

# The Banner - Independent

Volume 87 Number 44 Booneville, Mississippi Thursday, December 27, 1984 Phone 728-6214 22 Pages 25 Cents

## Roundup

### Intruder Shot

A Prentiss County man was shot in both feet by a woman after the man tried to enter the woman's house, according to Prentiss County Deputy Bill Inghram.

James L. Beene of Route 2, Booneville, was shot in his feet with a .22 pistol Sunday night. The shooting occurred at the residence of Mrs. Robert Burress in the Airport Housing Project. Mrs. Burress apparently shot Beene after he attempted to enter her house, Inghram said.

No charges have been filed, he said.

Beene was taken to the Baptist Memorial Hospital in Booneville.

### Holiday Closings

Booneville City Hall will be closed Tuesday, Jan. 1, in observance of New Year's Day.

The Prentiss County Courthouse will also be closed New Year's Day.

The Booneville Post Office will be closed New Year's Day. No mail will be delivered that day.

### Garbage Schedules

There will be only one change in the county garbage pickup schedule for New Year's Day week, according to R.C. Stennett of the Prentiss County Landfill.

Tuesday's pickup will be on Wednesday.

The city garbage pickup will be on the regular schedule Dec. 31. Tuesday's pickup will be made the following day. Other pickups will be made as close to schedule as possible.

### Banner Deadlines

The Banner-Independent office will be closed New Year's Day.

This means all deadlines will be moved up.

Society news (including birth announcements, birthday pictures, correspondent's columns, engagement and wedding stories) and items for What's Going On must be turned in by noon Friday, Dec. 28, in order to be published in next week's paper.

The classified ad deadline will be 3 p.m. Friday.

### Food Stamp Benefits

Food stamp benefits may change for households whose members receive Social Security and/or Supplemental Security Income because of the 3.5 percent cost-of-living increase which will be reflected in the checks issued by the Social Security Administration in January.

County food stamp staffs will be reviewing Social Security and SSI recipient food stamp cases. Anytime there is a change in the recipient's income, it can affect eligibility or benefit level.

All food stamp households will be informed of the possibility of a change in their food stamp benefits at the time they receive their January allotments. Food stamp recipients may contact their worker if they have any questions concerning the review.

## Alcorn At Near Record 27.8%

# Prentiss Unemployment Climbs To 17%

According to reports from the Mississippi State Employment Service, Prentiss County's unemployment rate climbed to 17 percent in mid-November, while Alcorn County's jobless rate hit near-record proportions at 27.8 percent.

Charles Smith, manager of the MSES Corinth office, said the total number of unemployed in Prentiss County rose to 2,170 in November, 480 above the previous estimate and 1,050 above November 1983.

Smith said the county's civilian labor force also experienced an increase over 1983 figures, reaching 12,760.

The number of Prentiss Coun-

tians employed in November was 10,590, compared to 10,910 in October and 10,730 in November 1983.

Smith said the increase in unemployment was primarily due to temporary layoffs in Prentiss County by Blue Bell and other manufacturers.

He said manufacturing employment in the county registered 2,260; 140 below the previous estimate and 410 below November 1983, with a large decline in the apparel industry accounting for the larger part of the decline.

Nonmanufacturing employment rose slightly to 4,150, he said.

In neighboring counties, Alcorn County registered a staggering 27.8

percent unemployment rate, only .8 less than the June 1984 record of 28.6 percent, Smith said.

This gave Alcorn the dubious distinction of having the highest unemployment rate in Mississippi.

Tishomingo County also placed in the state's Top Ten with a rate of 22.6 percent. Tippah was slightly less than Prentiss with 16.8 percent.

The statewide unemployment rate for November was 11 percent, an increase of 4 percent over October's statewide rate of 10.6 percent. The November 1983 statewide rate was 10.2 percent.

Smith said the overall civilian labor force in Northeast Mississippi's six-county area of

Alcorn, Benton, Marshall, Prentiss, Tippah and Tishomingo rose to 65,460 in November, while the number of people unemployed rose to 12,770, 19.5 percent of the labor force.

The number employed decreased to 52,690, he said.

Manufacturing employment dropped to 16,010 in the six-county area, compared to 16,950 in October and 18,180 one year ago.

Smith said comparisons reveal the largest decline to be in the electrical machinery group, and Alcorn's 27.8 figure may be misleading because it was tabulated during the week of Nov. 12, when more than 600 people were

on temporary layoff from ITT in Corinth.

ITT also employs a number of Prentiss Countians, as well as residents of other neighboring counties and the temporary layoff could have affected figures in those counties as well.

"I think some of the increase could be attributed to that. But it was not that alone which caused the huge jump in our unemployment numbers," Smith said.

"We are still continuing to lose jobs in the manufacturing sector of our industrial base. It was not the layoffs of one industry which caused all the increase in the numbers," he said.

## Accident

A Christmas Eve trucking accident involved three 18-wheelers Monday afternoon on Highway 45. According to the Booneville Police Department, a car pulled out from Mary Ann Drive onto Highway 45 in front of one of the 18-wheelers causing it to run off the road and get stuck. Another 18-wheeler stopped to help the trucker and became stuck also. Then the third 18-wheeler, loaded with pipes and driven by Jerry Walker of Route 3, Rienzi, for Trantham Trucking, stopped to help them. The road bank apparently gave way and his truck turned over, dumping his load of pipes. The accident occurred around 2:30 p.m. and it was about 6:30 p.m. before all the 18-wheelers were pulled away.

# City Annexes Industrial Park Land

By ED WOODWARD  
Managing Editor

With the publication of an ordinance in the Dec. 20, 1984, issue of The Banner-Independent, the city of Booneville has officially annexed the Booneville-Prentiss County Industrial Park.

Mayor Charles Crabb said the move, which has been under consideration for over a year, should be a help in enticing new industry to locate in the city.

"The land is still jointly owned by the city and county," Crabb said.

"Being in the city limits will have nothing to do with the ownership."

Crabb said only the industrial park itself has been annexed. He said it was not necessary to include any residential property in the annexation in order to connect the present boundaries to the new ones.

"But we had a couple of plants up there that were not in the city. So, in order to give them police and fire protection, we voted to take in the entire park."

"Really, being inside the corporate limits will cut their (fire insurance) premium about 50

percent," he said.

Crabb said, though he had opposed the annexation of various residential areas proposed earlier this year by Aldermen R.G. Houston and Wade Lambert because of the city's inability to provide necessary services to such areas, he was in favor of the industrial park annexation.

"There are no residences at all involved in this," he said. "We've already got utilities in the (industrial) park. Everything is already there. So there will really be no increased cost to the city."

"The only thing we are doing is simply running a boundary line to take in the existing industrial park. And, in so doing, it will provide the industries a better rate of insurance."

"We will also be able to provide them services and give them a tax exemption," Crabb said. "We can do that now since they are in the city."

"Of course, the county gave them one. But, this will help us in the future with what land we have left (in the industrial park) if we can give tax exemptions and we can

show the industrial prospect that his insurance rating will be on a Class Six rating and will save them about 50 percent of what they would have otherwise had to pay," Crabb said.

"And it will provide them with police protection. We could have handled it...In fact, we were doing it. We were out of our jurisdiction. But we had an agreement with the county that we could patrol that and assist them."

"But what we wanted to do was to get it to where we could give it more special attention," Crabb said.

# Franks' Museum Sold To Huntsville

A familiar landmark on Highway 45 South between Booneville and Frankstown, James Franks' museum and sorghum mill, will soon disappear.

Franks said he has sold most of his antiques to the city of Huntsville, Ala., where it will be moved as soon as it has been inventoried and packed.

"We've sold the majority of it," Franks said. "I kept my shop tools,

four old cars, four tractors, about that many gas engines and a few personal items."

"We're already closed up," he said. "My health got bad was the reason I had to sell out."

Franks said his museum has been open "about 14 years this past April," though he has been collecting what he called "junk" for a much longer time.

During that time, the museum

and sorghum mill were the subject of feature articles in local and area newspapers and regional and national magazines.

"There have been a lot of writeups. We've got all kind of clippings down here," he said. "One magazine was about the personalities of the south. Another one was Amazing America. Mississippi magazine had a writeup and another little magazine that was

printed in Tupelo a few years ago had a good writeup."

Asked how his museum began, Franks said, "I just always liked old stuff. And when somebody'd die and the family would move, I'd get all the junk, looked like. That's kinda the way I got started with it."

Franks estimated his collection contained between 6,000 and 7,000 pieces. "They've been down here inventorying. Four of them worked

here for a couple of weeks and they counted the big items."

"They tagged nearly 3,000 items and there's more than that in small items they haven't even tagged yet. That's just the larger items," he said.

Franks said his museum has not been open much recently because of his age and health. He is 75 and has

(See Museum, Page 2)

## County Drug Awareness Program

# Director Well-Experienced As Counselor

By ED WOODWARD  
Managing Editor

(The following article is the first of several, which may not necessarily be published in consecutive weeks, dealing with the new drug awareness program being formed in Prentiss County, as well as other facets of the drug abuse problem revealed in the drug abuse series published earlier this year in The Banner-Independent.)

The purpose of this intermittent series will be to keep readers abreast of current developments regarding the problem and local efforts to combat it. EW)

The Prentiss County Community Fund has pledged \$4,000 to a new program, the Prentiss County Drug Awareness Program, which will be directed by Booneville Presbyterian Church pastor Joe Pack Arnold.

Arnold, a recovering alcoholic himself, and one of the people instrumental in the forming of the Northeast Mississippi Chapter of the National Council on Alcoholism, is a trained drug and alcohol counselor.

"I came out of a drinking society in the Delta. And I don't know whether I inherited the disease or contracted it, or what. But I began

recovery sort of simultaneously with become a minister," Arnold said.

"I did a year in clinical pastoral education in a state hospital and I was on the admissions board. And it was very apparent to me that a lot of people were coming in with paranoid schizophrenic symptomatology who began to lose a lot of that symptomatology and that behavior after they were detoxed," he said.

Arnold said this gave him the idea that a good percentage of people with mental problems reached that state through what he refers to as "alcohol and other drug abuse."

He then began working with the Department of Mental Health in South Carolina and received training in counseling alcoholic families. He then spent four years working as a counselor for the Idaho Bureau of Substance Abuse.

"That's where I really got my training," he said. "It's a state operated education and treatment program. And that's where I got interested in family treatment. We were an outpatient agency, but we had contracts for detox, intermediate care and we also funded the local chapter of the NCA."

"I got caught up in both of those," Arnold said. "It was exciting being

involved in education, as well as the treatment part of it."

"And, suddenly, I looked back, and I had 80 hours in training and therapy," he said.

Arnold said he wants the new local organization to be relatively informal, with an advisory board to offer suggestions on how best to make the community aware of its drug problem and possible solutions.

"I want it to operate simply as a program of the Prentiss County Community Fund. I only want a board of people who can help me

(See Drugs, Page 2)



What's Going On?

New Year's Eve Singing Planned  
A New Year's Eve singing will be held at Snowdown Church of Christ Dec. 31, beginning at 8 p.m. until midnight.

Film To Be Shown At Crestwood Church  
The film, "God's Prison Gang," will be shown at Crestwood Baptist Church Sunday, Dec. 30, at 6 p.m. Bro. Jerry Mitchell, pastor, invites everyone to attend.

Museum

an incurable muscle disease. "We just couldn't keep it open, and, if you've got a business, you have to keep it open," he said.

"These people came along looking for something. And they've got a nice place over at Huntsville. They've already got a railroad museum. So I sold it to them."

"I've kept my shop tools. I enjoy working. And everyday that I feel

like it I'll be working in the shop on some of the stuff I've kept," he said.

Franks' museum also enabled him to become a movie actor on at least two occasions. He was Preacher Whitehead in the film, Tomorrow, which starred Robert Duvall and was filmed in 1970 in Jacinto, in Itawamba County north of Tremont and on the Tupelo fairgrounds.

He was also featured as a blacksmith in another film of a William Faulkner short story, The Barn Burning, which was filmed near Oxford in 1981.

"We rented a lot of this stuff to movie companies. And (when Tomorrow was being filmed) they came by here looking at the old stuff, and they kept talking about the preacher."

"And, before they left, they wanted to know if I wanted a part in it. And I said, well, if it paid anything. It paid pretty good, so they left me the script and told me to read it and they'd come back in a few days."

Asked if he had ever done any acting before his role in Tomorrow, Franks said, "My wife says, 'One way or the other, I have.'"

USDA Research Shows Vitamin B-6 Can Relieve Sickle Cell Anemia Symptoms

U.S. Department of Agriculture preliminary studies show for the first time that vitamin B-6 relieves painful body cramps caused by sickle cell anemia, a USDA scientist said today.

Sickle cell anemia is an inherited blood disease affecting approximately 50,000 black Americans. Victims suffer debilitating cramps, especially when under day-to-day stress, and often require hospitalization.

Robert D. Reynolds of USDA's Agricultural Research Service, a

co-researcher in the studies, cautioned that vitamin B-6 is not a cure for the disease.

Indiscriminant use of high doses of the vitamin may lead to serious nerve damage, he said. Reynolds is a chemist in the Vitamin and Mineral Nutrition Laboratory of the agency's Human Nutrition Research Center in Beltsville, Md.

Reynolds and research colleague Dr. Clayton L. Natta of Columbia University, New York City, said they plan to undertake further research immediately on vitamin

B-6's role in alleviating attacks of sickle cell anemia.

After observing a vitamin B-6 deficiency in all sickle cell anemia patients they studied, Reynolds and Natta carried out tests of the vitamin the last year and a half at Columbia University Hospitals.

Natta, a physician on the hospital staff, directed the vitamin dosages and blood sampling; Reynolds performed the laboratory analyses.

Over 18 months, Natta gave two 50-milligram oral doses of the vitamin daily to five patients with

the disease. This dosage appears safe for these patients, he said. Sickle cell anemia attacks of all the patients decreased in frequency and severity, Natta said, and all the patients reported that their general well-being had improved.

The researchers cited the case of one patient with a history of being hospitalized for sickle cell anemia about once every two months. But, while taking daily B-6 supplements for a year, the patient needed no hospital care, they said.

Drugs

with planning and offer suggestions. My concern is that we not try to duplicate services that are already offered," he said.

In addition to being active with the NCA, Arnold is the local advisor to DREAM. "We're cranking up," he said. "It's a slow process because you have to build a lot of

steps into it to make it work.

"Forming a community-wide...actually county-wide steering committee is a difficult process, especially in rural America, because everybody is so turf conscious.

"I think there is more acceptance among the parents (that there

actually is a problem) today, than there used to be," Arnold said.

"And the ultimate goal of DREAM in Prentiss County, as I see it, is prevention.

"And our ultimate, ultimate goal is to have a prevention program in place in the public schools. That's the long-range goal," he said.

"When you look at the arrest records...for example, if you take The Big Bust of '84, those people were, for the most part, in their 20s and early 30s. And somebody'd be a fool to think that they waited until they graduated from high school before they started smoking dope...or whatever it was they did that got them as far along as they got."

"They didn't wake up one morning and say, 'I think I'll go borrow some dilaudid from a pharmacy,'" Arnold said.

"One thing that is happening is that Renata Eaton, the county school nurse, is working real hard on getting the AIM program as the

place where we plug in. In fact, I think DREAM has already been promised a slot in the AIM program.

"So, that's where the prevention thing has to happen, I think, basically...in the public schools. And to some extent, in churches.

"Most good prevention programs are housed in and designed for the lower elementary grades, or even in primary classes for that matter, where you deal more with learning to be open...learning to talk about what's going on...values clarification, feelings.

"And you talk about the drugs as kind of one way that you might get yourself messed up," Arnold said.

"Then, you can deal with abuse and all kinds of other stuff in the same area.

(Next week's article will explore Arnold's ideas about how to implement methods of bringing about awareness and prevention of drug abuse. EW)

Obituaries

T.V. STEELE

T.V. Steele, 75, of 3361 Bowen, Memphis, died Saturday, Dec. 22, at his residence following four months of illness.

Services were Sunday, Dec. 23, at 2 p.m. at Ripley Funeral Home with Bro. Mike McCaskill officiating. Burial was in Concord Cemetery.

Mr. Steele was a probation officer for juvenile court in Memphis and a member of East Side Baptist Church in Memphis.

He is survived by his wife, Mrs. Doris Crawford Steele; two sons, The Rev. Teddy R. Steele and Victor C. Steele, both of Memphis; a brother, Leslie Steele of Baldwin; five grandchildren and two great-grandchildren.

McMillan Funeral Home was in charge of arrangements.

HOBART HILL NICHOLSON

Hobart Hill Nicholson, 63, of Columbus, Ga., formerly of Booneville, died Dec. 14, at St. Frances Hospital in Columbus, Ga.

He had lived in Columbus for the past 30 years where he had been in business as a carpenter and cabinet maker. He retired about a year ago. He was a member of the First Baptist Church of Columbus.

He was the son of the late Thomas J. and Ruby Nicholson of Route 4, Booneville.

He is survived by his wife, Marie Nicholson of Columbus; three brothers, Ellis, Heber and Quinn Nicholson of Booneville; three sisters, Charline Moore, Geraldine Roden of Jackson and Ann Morgan of Booneville.

Striffler-Hornby Funeral Home in Columbus was in charge of arrangements, with burial in Parkhill Cemetery.

WILLIAM MANSEL COX

William Mansel Cox, 70, of 915 N. Avalon St., Memphis, died at his residence Wednesday, Dec. 19, following an extended illness.

Services were Thursday, Dec. 20, at 1 p.m. at McMillan Funeral Home chapel with Bro. Spurgeon Mullikin officiating. Burial was in Concord Cemetery.

Mr. Cox was a member of the Catholic Church and a machinist for T.V.A.

He is survived by his wife, Mrs. Willie V. Box Cox of Memphis; four daughters, Mrs. Peggy Allen of Colorado Springs, Colo., Mrs. Sheila Smithwick of Memphis, Mrs. Betty Dalicandro of St. Louis, Mo., and Mrs. Terri Brice of Vicksburg; a brother, Delbert Cox of Ripley; three sisters, Mrs. Lela Cox Green, Mrs. Eddie Hatcher and Mrs. Ethel Cartwright, all of Booneville; and nine grandchildren.

McMillan Funeral Home was in charge of arrangements.

MRS. BEULAH MCCOY SLOAN

Mrs. Beulah McCoy Sloan, 85, of Route 4, Corinth, died Wednesday, Dec. 19, at the Magnolia Hospital in Corinth following an illness of four years.

Services were Friday, Dec. 21, at 11 a.m. at McMillan Funeral Home chapel with Jerry Childs officiating. Burial was in Old Danville Cemetery.

Mrs. Sloan was the widow of Leonard Sloan. She was a housewife and a member of the Church of Christ.

She is survived by a brother, Wade McCoy of Corinth; and six sisters, Lena Cook of Jonesboro, Ark., Lillian Floyd, Bertha Monroe, Effie Hamlin, Velma Garvin and Audrey McCord, all of Corinth.

McMillan Funeral Home was in charge of arrangements.

HENRY ELTON WRIGHT

Henry Elton Wright, 90, of Paden, died unexpectedly Wednesday, Dec. 19, at the Shelby County Health Care Center in Memphis.

Services were Friday, Dec. 21, at 2 p.m. at Paden Baptist Church with Pat Howard and John Henry Mock officiating. Burial was in Palestine Cemetery.

Mr. Wright was a retired barber and a Baptist.

He is survived by a son, Charles Tulon Wright of Memphis; a daughter, Mrs. Ivy Mae Tension of Memphis; a sister, Mrs. Emma Mock of Corinth; seven grandchildren and eight great-grandchildren.

McMillan Funeral Home was in charge of arrangements.

LUTHER HOMER GREEN

Luther Homer Green, 89, of Route 3, Booneville, died Tuesday, Dec. 18, at the Baptist Memorial Hospital in Booneville following about two years of failing health.

Services were Thursday, Dec. 20, at 11 a.m. at Concord Baptist Church with Bro. Excal Burleson officiating. Burial was in Concord Cemetery.

Mr. Green was a retired farmer and a member of Concord Baptist Church.

He is survived by his wife, Mrs. Velma Smith Green; a son, Larry Jr. Green of Booneville; a daughter, Mrs. Hazel Hagger of Los Angeles, Calif.; a brother, Grady Green of Booneville; three grandchildren and three great-grandchildren.

McMillan Funeral Home was in charge of arrangements.

West Booneville Church Of Christ  
A FRIENDLY CHURCH WITH THE GOSPEL MESSAGE



HIGHWAY 4, WEST, BOONEVILLE, MISS.

SCHEDULE  
SATURDAY  
RADIO PROGRAM: WBIP AM.....8:30 A.M.  
SUNDAY  
RADIO PROGRAM: WBIP FM.....7:45 A.M.  
BIBLE STUDY .....9:45 A.M.  
WORSHIP.....10:30 A.M.  
EVENING WORSHIP  
CHILDREN'S BIBLE DRILL.....5:45 P.M.  
WORSHIP.....6:30 P.M.  
WEDNESDAY  
BIBLE CLASSES.....7:00 P.M.

BIBLE QUESTION BOX

QUESTION: What are some advantages of long life?



JOHNNY RICHARDSON

ANSWER "Length of Days" was thought to be a peculiar and cherished blessing promised to Abraham, Job, David and others. Who among us does not agree? Long life multiplies the opportunities for service in glorifying God... Persons of advanced age have made some of the most remarkable accomplishments. Titian painted his masterpiece, "The Battle Of Lapanto" at the age of 98, Verdi wrote his great opera Otello at 74, and Falstaff at 80. Edison built chemical plants after he was 67; Gen. MacArthur was Supreme Commander of the occupation of Japan in his 70's. Socrates learned to play a musical instrument in his old age; Cato, at 80 studied Greek; Dr. Samuel Johnson applied himself to the Dutch language only a few years before his death; yet one morning in later life, he amused himself by committing to memory 800 lines of Virgil. You too have talent and ability. Not all persons have the same. Don't be discouraged because you can't do what others can. Do what you are able to do. Write a cheery note, make a pleasant call to one less fortunate. Make life a joy and live it fully. Be busy. "It is far better to wear out than to rust out."

WRITE BOX 15 - BOONEVILLE, MISS.

Police Report

The Booneville Police Department reports a total of 12 arrests during the period of Dec. 18-24. Charges placed by the police department during that period include:

Public drunkenness, 5; no tag, 3; reckless driving, 6; no driver's license, 4; passing on a double yellow line, 1; obstructing traffic, 1; family disturbance, 2; switched tag, 1;

Contempt of court, 3; failure to yield right of way, 3; DUI, 4; ex-

pired tag, 1; assault, 2; aiming and pointing a deadly weapon, 1; possession of beer, 2; suspended driver's license, 1; shoplifting, 1.

A break-in was reported at Jordan Industries Dec. 21. No items were reported stolen.

Linda Rowan of 108 N. Oak St., reported the theft of a tape case, 24 cassette tapes and a tape player from her car Dec. 21.

Cigarettes and some \$66 in cash were reported stolen from Harris Cafe Dec. 21.

Sheriff's Report

The Prentiss County Sheriff's Department reports a total of six arrests during the period of Dec. 17-24. Charges placed by the police department during that period include:

Public drunkenness, 1; receiving stolen property, 1; DUI, 2;

speeding, 2.

Items were reported stolen Dec. 18, from a building site belonging to John Olen Cunningham on Gordon Road. Items reported stolen included a central heating and air unit, light fixtures, cabinet tops, tools and a vent hood.

Ambulance Report

The North Mississippi Ambulance Service reports a total of 21 ambulance runs during the period of Dec. 18-24.

There were seven emergency runs and four non-emergency runs. The ambulance service reported 10 transfers.

DAVIDSON  
Chevrolet / Buick  
Hwy. 45 North - Booneville, Miss.  
Makes Good Things Happen

1982 BUICK REGAL LIMITED, V-6 ENGINE, CRUISE CONTROL, AM-FM CASSETTE, 4-DOOR, EXCELLENT CONDITION

1978 CHEVROLET MALIBU CLASSIC STATION WAGON- 305 V-8 POWER STEERING AND BRAKES, AIR, AM-FM RADIO, NICE FAMILY CAR

1983 OLDSMOBILE CUTLASS CIERA 4-DOOR, LOADED WITH OPTIONS, NICE CAR TILT WHEEL, CRUISE CONTROL, POWER SEATS AM-FM STEREO RADIO

1983 BUICK SKYLARK 4 DOOR, V-6 ENGINE, CRUISE CONTROL, CLOTH INTERIOR, GAS SAVER.

1982 OLDSMOBILE 98 REGENCY BROUGHAM, 4-DOOR, ALL THE EXTRAS, REAL NICE CAR

1981 ELECTRA PARK AVENUE 4-DOOR, V-8 ENGINE, AM-FM CASSETTE, TILT WHEEL, CRUISE, POWER WINDOWS, DOOR LOCKS AND SEATS, VINYL TOP, CLOTH INTERIOR

1982 CHEVROLET CITATION 4 CYLINDER, AM RADIO, TAN VINYL INTERIOR, POWER STEERING & BRAKES, AIR, GAS SAVER.

1983 CHEVROLET CITATION 4 DOOR, V-6 ENGINE, BLUE CLOTH INTERIOR GAS SAVER.

1982 MALIBU STATION WAGON, AUTOMATIC, POWER STEERING AND BRAKES, AIR, CRUISE, AM-FM STEREO RADIO, V-6 ENGINE, NICE FAMILY CAR

1984 BUICK CENTURY- 4 DOOR, 4 CYLINDER, AM-FM STEREO RADIO, WIRE WHEEL COVERS, 19,000 MILES NICE CAR, GOOD GAS MILEAGE

- TRUCKS -

1982 EL-CAMINO- LOADED WITH OPTIONS, LOCAL ONE OWNER

1984 CHEVROLET 1 TON CAB CHASSIS, 4 SPEED, AIR, LWB, LOCAL 1 OWNER.

1983 CHEVROLET 1 TON CHASSIS AND CAB, LOCAL 1 OWNER

1979 CHEVROLET 1 WHEEL DRIVE V-8 ENGINE, AUTOMATIC, POWER STEERING & BRAKES, AIR COND, AM/FM CASSETTE, SLIDING BACK GLASS

MANY OTHERS TO CHOOSE FROM  
MR. GOODWRENCH

GN QUALITY SERVICE PARTS GM  
GENERAL MOTORS CORPORATION

## Outstanding Young Director Award

# Marching Blue Devil Director Honored

By ED WOODWARD  
Managing Editor

Greg Fant, director of Booneville High School's Marching Blue Devil Band, was honored by his peers at the recent Mississippi State Band Clinic, held in Biloxi.

Fant was the 1984 recipient of the A.E. MacLain Outstanding Young Band Director Award, given by the Mississippi Bandmasters Association.

"They kind of evaluate the work you've been doing, and the 'young', rather than having to do with age, refers to the recipient being relatively new in the field," Fant explained.

He said he was especially proud because the award usually is given to directors at larger schools. "I feel pretty good about it," Fant said.

Fant had accompanied two members of the BHS Band, Amy Goddard and Nan Lawrence, to the clinic.

"Basically, what it actually is is 'the Mississippi State Bandmasters Convention,'" he said. "Two band students from every band in the state are selected to go. And, when they get down there they try out."

"They have three bands, and the outcome of their tryout determines where they will place in which band," Fant said. Miss Lawrence, a flautist, placed third chair, first band, while Miss Goddard, who plays clarinet, placed sixth chair,

second band.

"The first band was conducted by Claude T. Smith, a nationally known composer and clinician," Fant said.

"The second band was conducted by James Sparks, who, for the past 11 years, was at Grissom High School in Huntsville, Ala. Now, he's the assistant band director at the University of Tennessee in Knoxville.

"And the third band was conducted by Ralph Hale, who is the past band director at Christian Brothers High School in Memphis. He has written several band methods," Fant said.

"The whole purpose of the clinic is for the band directors to get together, hear new music and come up with a list of music for State Band Contest, which is April 12th through 20th. But it also gives our young musicians an opportunity to work with nationally known clinicians, meet other kids and grow in that respect.

"It also offers a chance for different meetings like the National Band Association, Mississippi Bandmasters Association and different groups like that," he said.

Fant said the members of the BHS Band have learned they have an opportunity to perform in Florida in the spring.

"The Booneville Band sent in an audition tape to Sea World in Orlando, Fla.. We passed the audition and we will be performing

at Sea World on May 27," he said. "We'll be leaving the week after school is out and going down there, performing and visiting some of the sights."

Fant said the Marching Blue Devils can expect to be very busy between now and the Florida trip, though. "We are also planning for the eighth grade band and, possibly, the jazz band to do a concert sometime in February."

"I looked at my calendar the other day," he said. "We start with Lions Band tryouts Jan. 12. We have three trying out so far, and I'm hoping all three will be able to make it down there."

"We have solo and ensemble contest on Jan. 19. Then we have Lions Band callbacks the next Saturday. Then the next weekend is the Ole Miss and the Mississippi State band clinics; the next weekend is the Southern band clinic and the next weekend is the Delta State University Honor band."

"The next weekend is the Northeast Mississippi Honor Band, and that takes us into March and March 1 is the Junior High Solo and Ensemble Contest," Fant said.

"Then, we have to prepare for State Band Contest. And, after we get back from there, we'll have approximately four weeks to get ready to go to Florida. So, we've got our work cut out for us."

"And, after that, we go into next year," he said.

Fant also said he wanted to ex-

press his appreciation to the community for their support of the band and its fund raising activities.

"And, if you haven't received your band calendar, call the band hall, or me, and let me know. And, if you ordered one, we'll see that you get one," he said.



GREG FANT



ATTEND STATE BAND CLINIC—Two members of the Booneville High School Marching Blue Devils Band attended the recent Mississippi State Band Clinic in Biloxi. After auditioning, Amy Goddard (left), a clarinetist, was awarded 6th chair, 2nd band, and Nan Lawrence (right), a flautist, was assigned 3rd chair, 1st band. Two students from each band in the state accompany their directors to the clinic. (Photo by Ed Woodward)



CHRISTMAS MORNING DISCOVERIES—Three year old Johnny Mack Huggins, grandson of Mrs. Quay Morris of Harbor Drive in Booneville, is apparently bewildered by all his gifts from Santa and seems to be asking, "Can I really keep all this?" (Photo by Ed Woodward)

## Reservations Needed For Park Cabins

Reservations for vacation cabins at Mississippi state parks for 1985 will be accepted beginning Jan. 2, 1985 at 8 a.m.

Reservations may be made by contacting the individual park office during regular business hours, 8 a.m. to 5 p.m. Cabin reservations are not required but are strongly recommended.

State parks with vacation cabins are: Clarkco, Quitman; George Payne Cossar, Oakland; Holmes County, Durant; Hugh White,

Grenada; J.P. Coleman, Iuka; John W. Kyle, Sardis; Lake Lowndes, Columbus; Leroy Percy, Hollandale; Paul B. Johnson, Hattiesburg; Percy Quin, McComb; Roosevelt, Morton; Tishomingo, Dennis; Tombigbee, Tupelo; and Wall Doxey, Holly Springs.

For a complete list of state parks, their facilities, rates, addresses and telephone numbers, write Park Cabins, Post Office Box 20305, Jackson, Miss. 39209, telephone (601) 961-5014.

## Business Information Emphasis

Analytically-minded students who want a challenge and excellent job opportunities might consider a new University of Southern Mississippi program applying computers to business information needs.

Beginning with the fall 1984 semester, the USM College of Business Administration began offering a new emphasis called Business Information Systems (BIS), sometimes referred to as Management Information Systems (MIS).

"The focus of the new program is on the application of computers to business information needs," a department spokesman explained. "The BIS curriculum prepares students for analyzing business problems and suggesting or developing appropriate information systems."

"With the new program integrated around a business administration base, the student should be better prepared for analyzing information problems from a manager's perspective," the spokesman added.

## Men's Quarters

ANNUAL  
WINTER CLEARANCE

**SALE**  
**SAVE**  
**20%**  
**30%**  
**50%**

Sweaters, Casual & Dress Shirts, Suits, Jackets, Casual Slacks, Leather Jackets, Jogging Suits, Wool And Corduroy Sport Coats.

**Men's Quarters**

# JANUARY BLOW OUT



**Psssst!**  
**Starts Wednesday**  
**January 2nd.**

**DICKERSON**  
**FURNITURE CO.**  
105 College Street Booneville, Ms. 38820

Since 1925

Phone (801) 728-5541

**REDUCED**  
**ALL Hotpoint APPLIANCES**  
**Receive A FREE Turkey**  
**With Each Purchase**  
**MICROWAVES REDUCED**  
**FREE SET OF MICROWAVE DISHES**  
**WITH EACH PURCHASE**  
**Morgan Moving & Appliance**  
**HWY. 45 SOUTH 728-9483 BOONEVILLE, MISS.**

# Opinion

## Talk 'O The Town

### Street Opinion

QUESTION: What are your New Year's resolutions?

CARRIE EATON of Route 4, Booneville: "I plan to be a better person."



ALLEN JOHNSON of Route 4, Booneville: "I just live year by year. Basically a new year gives new hope and motivation for the future. We always want to better ourselves. A new year is a new challenge I hope to meet with God's grace."



MRS. HORACE MASSEY of Marietta: "I hardly ever make any resolutions because I break them."



ESTELLA SMITH of Route 1, Booneville: "I'll just try to treat everyone right and to be a better Christian."



MAE ELLA LEACH of Route 1, Booneville: "I'll try to be a good person, raise my grandchildren by the help of the Lord, and treat everyone right."



MILTON KOON of Route 1, Booneville: "New Year's resolutions are like crying babies in church. They ought to be carried out immediately."



(Editor's note: "Talk O' The Town" is not intended as a scientific poll of public opinion. Rather, it is simply intended to give Prentiss Countians an opportunity to voice their opinions on particular issues and topics. Maybe we'll ask you next!)

## Ponderings

By Angela Smith  
Staff Reporter

You are reading a column written by a person who usually doesn't make New Year's resolutions. Many people say, "Why make resolutions - I'll just break them." That's one way of looking at it. But another way to look at it is to try to make the new year a better year than the last. And to make anything better takes work.

So I think for 1985 I should turn over a new leaf (and hope it won't be moldy on the other side). I can begin "turning over a new leaf" by making some resolutions.

For instance, I have resolved to be kinder to people.

If one of the sports writers calls again just to ask me what time it is, I'll simply tell him the time. And I'll refrain from telling him how dumb I think it is for him to call and ask me the time. (On second thought, I don't think I can make this a firm resolution. I'll just try to say how dumb that is in a "nice" way).

I'll also try to be kinder to those people who wait to call and ask me to take a picture for them in a mere ten minutes. I know it's hard for some people to believe - but sometimes it's impossible for me to drop everything I'm doing to take a picture just on the spur of the moment. I need advance notice. And that's more than 10 minutes. Very often there are several people who want a picture taken at the same time as someone else - and it's hard to be three places at one time. (But sometimes I feel like I've accomplished it).

And I'm going to try and stay calm when I go to take a picture that someone requests and then they keep me waiting 15-20 minutes before they are ready to have the picture taken. Instead of just standing there and waiting - I could be just standing there and waiting and doing "Street Opinion" at the same time.

I'll also try to have a better outlook when someone asks me to take a picture at a meeting and when I arrive at the meeting the people tell me they don't want their picture taken.

ONE resolution the editor wishes I would make is

that of getting this column written before Wednesday morning - the day the newspaper goes to press. Every week I tell myself that next week is going to be different and I'm going to write my column early. But something always happens and I put off writing my column.

Since I've made so many resolutions for me, I think I'll take it upon myself to make some for other people, too.

I think the publisher should resolve to let me take off at least every other Friday in 1985.

Another resolution for the publisher is that he stop coming in my office and scaring me by saying "boo!" when I'm busy typing.

The resolution for the editor is simple - he needs to contribute money every payday to my "duck bank" which he gave me for Christmas.

And one final resolution - I'm not going to make any more resolutions for a long, long time.

### Court Square Ponderings

"When one door closes another opens. But often we look so long and regretfully at the door that has closed, we fail to see the one that has opened."

## Eyes On Mississippi

### Lott Announced Desire For Stennis' Seat Too Soon?

By BILL MINOR  
Syndicated Columnist

JACKSON, Miss. - In a surprise move, U.S. Rep. Trent Lott sent word down to a closed door session of the State Republican Executive Committee last week that he will run for the seat of ailing Sen. John Stennis if it comes open.

Lott telephoned GOP chairman Ebbie Spivey from Washington and asked her to convey his intentions to the party executive committee which met here last Thursday night. The

message was intended only for the ears of the committee, but it was impossible with 50 people present that word would not leak of the Lott move.

This column learned of the unexpected Lott decision the following day.

Lott had not been considered a likely candidate for the Stennis seat because conventional thinking had it that the 43-year-old 7-term congressman from the coastal 5th District was content to remain in the House as one of the GOP's rising stars in that

chamber.

Why Lott suddenly decided he needed to make it known that he would run for the Senate if the chance comes is not yet clear to Republican leaders down here.

But one Mississippi GOP leader called it "not smart politically" for Lott to appear anxious about getting his name out as a candidate for the Stennis seat while the 83 year old solon is still battling to recover from his latest grave health crisis.

This same Republican insider said it appeared Lott overreacted to

speculation that Haley Barbour, the 37-year-old Yazoo City attorney who ran against Stennis in 1982, was conceded the inside track as the most likely party standard-bearer if a special election were held for the Stennis seat.

Barbour happened to be in Washington at the time of Stennis' surgery to remove his left leg because of a cancerous tumor. He is known to have conferred with Lott during his Washington visit. While Barbour has been very prudent about it, he had let it be known

to some that he was available.

Apparently Barbour, who arrived late at the executive committee meeting, was taken by surprise by the Lott message. Barbour responded that he felt discussion of candidacies for the Stennis seat was inappropriate at this time.

There's no doubt now, however, that Lott has bumped Barbour or any other Republican out of the way if a special Senate election comes.

If the election were to come before

Congressional elections in 1986, Lott would be able to run for the Senate seat without having to give up his present House seat.

In a "high man wins" election, with no runoff, Lott would be very hard to beat, particularly while the euphoria of the Ronald Reagan and Thad Cochran triumphs in Mississippi is still running high.

Lott has even stronger conservative credentials than Cochran, who noticeable moved to the right in the two years

(See Eyes, Page 14)

## Ag Affairs

### Mississippi Farm Scene May Not Be What It Seems

By ED BLAKE  
Mississippi Farm Bureau Federation

If the oft quoted saying that one picture is worth a thousand words are absolutely true, stock in Eastman Kodak Company would go bounding forward while most people probably would go around with their minds and mouths closed a lot tighter.

This thought crossed my mind recently as I visited fields in the south delta country with both camera and pencil in hand. I made a lot of pictures and some of them may be worth thousands of somebody's words, but I saw many scenes where fleeting images alone ran counter to accuracy concerning conditions under observation.

In Yazoo county we saw outstandingly high-yielding crops of cotton fully open for harvest - but with water standing in the water furrows causing quality deterioration of this fiber and some doubt remaining as to when cotton pickers will be able to harvest the crop.

I made eye-catching pictures of the fields of white fluff under blue skies and a radiant sun.

Reflections of the tall cotton stalks laden with white fiber in the water furrows. It was a physically beautiful scene.

But this beauty was deceptive. There is an unphotographed part of the total harvest picture that is not very pretty. I will try to describe it in words.

Cotton is a farm crop grown by farmers for a profit. The cycle depended on farmers' faith that weather conditions would be reasonable from spring through summer and fall so that a good harvest would more than pay for its production.

Cotton is more expensive to produce than most crops. Farmers borrow money from commercial sources at high interest rates with the hope and expectation that they will have the opportunity of harvesting a good crop and receive reasonable monetary reward for their efforts. They commit themselves to pay for all labor and machinery costs, and many other inputs including the fees of aerial applicators who spray the crops at timely intervals to protect the growing crops from grasses,

weeds, and insect pests. These and other expenses are added to the debit side of the ledger books as they nurse their enterprises through the production cycle and on to harvest. They hope and dream of profits after the season is over.

Most of the cottonfields that I visited and photographed ultimately will be harvested after they have picking machines to trundle down the middles with finely tuned steel fingers snatching the cotton fiber and blowing it into a carrying bin atop the rig that somewhat resembles a mechanical lady bug.

But this cotton has stayed in the field longer than it should have stayed, and has been subjected to more rains than usual which have deteriorated its quality slowly but surely. Thus, nature almost capriciously has extracted a sizeable toll from the wallets of the farmers that produced it.

The main tragedy of the 1984 harvest is that a great majority of all Mississippi farmers have gone through this same experience with their crops of cotton and soybeans this year. Some have lost hope for much

profit. Others know it is another year of red ink in the ledgers.

For some farmers, the soybean picture is worse than for cotton. As we examined soybean fields we observed water rip-

pling in a beautiful sheen down long, double mini-canals through soybean fields. The small canals of water had formed were combines had sunk deeply into mud in an effort to get the beans harvested

despite wet conditions. There was urgency when the rains would not relent. If left in the wet fields, the beans would deteriorate. Some would rot. Buyers

(See Ag Affairs, Page 14)

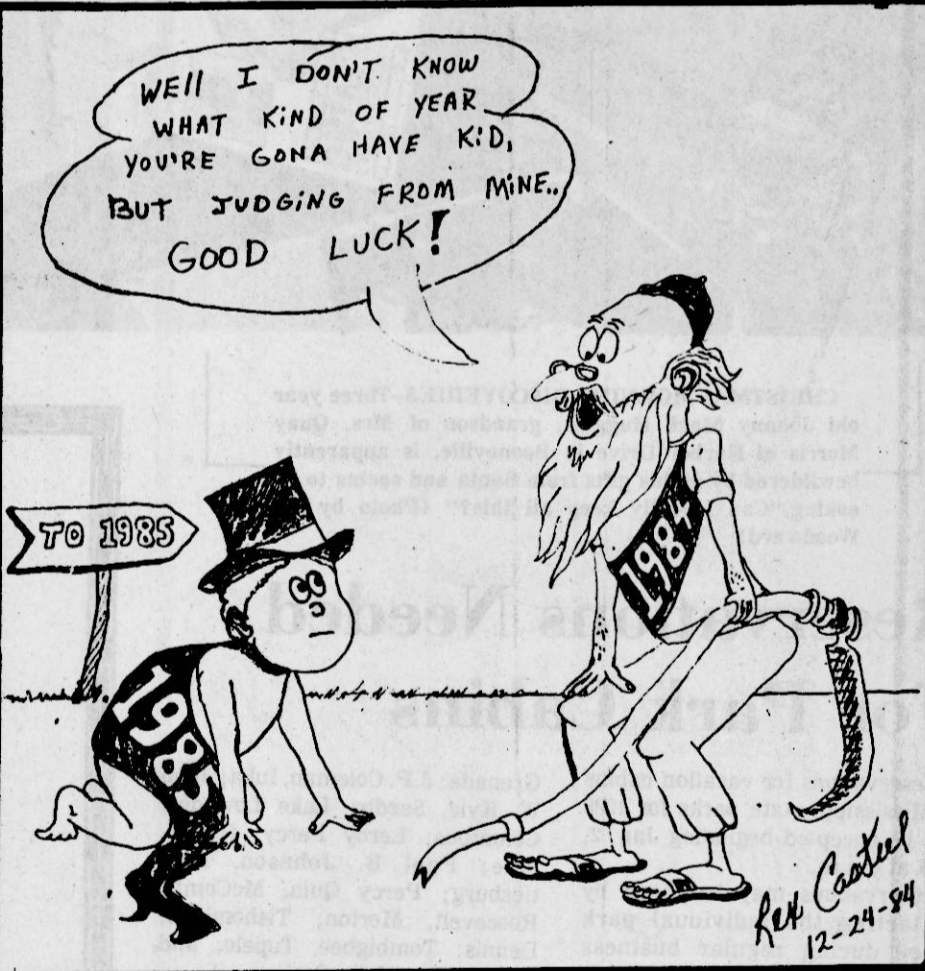

## The Banner-Independent

(USPS 414000)

P.O. Box 269, Booneville, MS 38829  
(601) 728-4214

Ken Christian  
Ed Woodward  
Kay Parr  
Sue Dillard  
Norma Michael  
Rex Casteel  
Angela Smith  
Shirley Burns

Publisher  
Managing Editor  
Advertising Director  
Advertising Salesperson  
Office Manager  
Ad Composer  
Staff Reporter  
Typesetter

Established 1898

"What the people don't know  
WILL hurt them."

### Subscription Rates

PRENTISS AND ADJOINING COUNTIES  
6 Months...\$5.00 1 Year...\$9.00 2 Years...\$17.00

OUTSIDE ABOVE AREA  
6 Months...\$8.00 1 Year...\$11.00 2 Years...\$20.00

Published weekly (each Thursday)  
at 210 Main St., Booneville, MS 38829

Second Class postage paid at Booneville, MS 38829

Copyright (c) 1984 by The Banner-Independent

Postmaster: Send address changes to:  
The Banner-Independent  
P.O. Box 269  
Booneville, MS 38829

## That Yankee From Yonder

By Ed Woodward

Managing Editor

It looks like some people will be playing a new game at the beginning of 1985.

It will be education oriented, but it will have nothing to do with anything trivial. So, you won't have to be able to tell anyone who played the black kid who was on Glenn Ford's side in *Blackboard Jungle* (It was Sidney Poitier, of course).

The game will be more similar to "Button, Button...Who's Got the Button?" but it will probably be called something like "Schools, Schools...Who'll Get the Schools?"

Dr. Frank Lovell and his Educational Finance Commission dropped their expected big bomb earlier than expected when they sent last week's memo with its attached "tentative" school district reorganization plan.

In fact, Lovell's memo admitted that the plan was early. "In our November 20 communication to you, we stated that you would be notified of the Commission's TENTATIVE reorganization of school

districts by early January, 1985," the memo began.

It was dated Dec. 17, received by most superintendents of education on Dec. 18, and it gave local boards until Feb. 15, 1985 - a little less than two months - to finally get together and agree on something they have never been able to agree on: their own consolidation plan.

Lovell told me on the phone on the afternoon of Dec. 18, after I had obtained a copy of the EFC's "tentative" plan for the consolidation of the Prentiss County, Booneville and Baldwin districts, that, if possible, he wants the decisions made on a local level.

So, I think there was a deliberate method in his madness of releasing the "tentative" plan early. And I think Lovell's ploy is accomplishing exactly what he meant it to accomplish. It is lighting fires under local school superintendents and their boards state-wide.

Up till now, they have all talked about how they want to make the decisions about consolidation, and they have all bragged about how they plan to get together with their neighboring superintendents and boards. But talk is all most of them have done.

By releasing the EFC's plan early, and giving local officials only until Feb. 15 to come up with their own alternative plans, Lovell is, in effect, telling local superintendents and boards to put up, or shut up.

It is doubtful anything constructive will be accomplished by J.W. Greene, Steve Clark, Bob Griffin and their respective boards over the holidays. But I am willing to bet that, in the first week in January, somewhere in Prentiss County, there will be a series of very important meetings attended by three groups of people who would probably have never gotten together if Frank Lovell hadn't contrived to give them all a mutual enemy.

They will get together, they will cooperate and they will, probably, come up with an alternative plan, but, not so much because all of them are worried about Prentiss County's schools or students, though I'm sure most of them at least believe that's their motivation.

They will all want to look good, now, because after the smoke of consolidation clears, there will be only one board and one superintendent where there were three. Some of them are going to lose their jobs, and none of them wants to be one of the ones who does.

So, they are all going to want to look as conscientious and efficient as possible to Prentiss County voters, excuse me, residents.

Of course, how they are going to come up with a plan to consolidate this county's schools, without making a good percentage of the population mad at them is another question.

But it should be an interesting game to watch.



**BIG  
STAR**

# HAPPY NEW YEAR

Save On Every Dime, Every Day  
With Quality Stamps.

WALDEN-ROWLAND SUPERMARKET  
910 EAST CHURCH ST.

— 1985 —

WE RESERVE THE RIGHT  
TO LIMIT QUANTITY.  
NONE SOLD TO DEALERS.  
AD GOOD THRU JAN. 1, 1985

Now Is The Time To  
Complete Your China  
Sets. Supplies Are  
Limited.

We Will Be Open Jan 1.  
New Years Day  
From 8 A.M. — 6 P.M.

**FRESH  
GROUND  
BEEF**  
FAMILY  
PAK  
LB. **95¢**

**SWIFT PREMIUM  
WIENERS**

12-OZ. PKG.

**85¢**

**FRESH  
HOG JOWL**  
LB. **25¢**

**FRITO LAY  
POTATO CHIPS**  
Reg. \$1.39 ALL ASST.



NOW  
**\$1.09**

**HYDE PARK  
DRY  
BLACKEYES**  
1-LB.  
BAG **35¢**

FAMILY PACKS	
Cube Steak .....	LB. \$2.49
FRESH	
Pork Steak .....	LB. \$1.39
BOSTON BUTT	
PORK ROAST .....	LB. \$1.19
FRESH	
Pork Cutlets .....	LB. \$1.69
FRESH CUT	
Stew Meat .....	LB. \$1.99
U.S.D.A. CHOICE	
Rib-Eye Steak .....	LB. \$3.99
U.S.D.A. CHOICE	
SIRLOIN TIP ROAST .....	LB. \$1.99
RUDY'S	
Sausage .....	1-LB. ROLL \$1.79
REEL FOOT	
Bacon .....	OLD FASHION KIND 12-OZ. OKG. \$1.29

IT'S NEW!

**HORMEL  
FRANKS  
'N'  
STUFF**

IT HAS CHILLI IN THE WIENER

16-OZ. PKG. **\$1.95**

**FRESH CUT  
STREAK  
-O-  
LEAN**

CHUNK  
LB. **95¢**

**DOUBLE LUCK  
CUT  
GREEN BEANS**  
15-OZ. CANS  
**3 FOR 95¢**

**DOUBLE-Q  
TUNA**

6½-OZ. CAN

**65¢**  
LIMIT-6

**BUSH  
CHOPPED  
KRAUT**

10-OZ. CAN

**14½ 3/85¢**

**CAMPBELLS  
CHICKEN  
NOODLE  
SOUP**

3/\$1.00  
10-OZ. CAN

**COKE'S  
Or  
PEPSI'S**

32-OZ. SIZE

**6/\$1.75**  
LIMIT-2

MAXWELL HOUSE

**Instant Coffee** ..... 10-OZ. JAR ..... **\$4.49**

**Crisco** ..... 3-LB. CAN ..... **\$2.49**

**Peanut Butter** ..... 28-OZ. JAR ..... **\$2.69**

**Chilli-W/Beans** ..... CAN ..... **59¢**

**Spiced Tea** ..... 4-FLAVORS ..... EACH ..... **99¢**

**Popcorn** ..... 1-LB. BAG ... **3/\$1.00**

**HYDE PARK  
CERTIFIED  
BREAD**  
24-OZ.  
LOAF **5¢**  
WITH \$15.00 ADDITIONAL  
PURCHASE

**FROZEN**

MERIT	
Potatoes .....	2-LB. BAG 69¢
BANQUET	
Chicken Nuggets .....	12-OZ. BOX. \$2.99
PILLSBURY	
Strudels .....	X-TRA GOOD 12-OZ. PKG. \$1.39
PILLSBURY	
Micro-Wave Popcorn .....	BOX. \$1.79

**TOTINOS  
PIZZA**  
**\$1.05**  
HAMB. &  
SAUSAGE  
EACH

**WALDEN-ROWLAND  
MILK**  
GALLON  
JUG **\$1.75**

**DAIRY**

**HYDE PARK  
Biscuits** ..... 10-CT. CANS ..... **4 69¢**

**TURNERS  
French Onion Dip** ..... **2/\$1.00**

**HYDE PARK  
Orange Juice** ..... ½-GAL. .... **\$1.59**

**TURNERS  
Egg Nog** ..... QT. SIZE ..... **\$1.29**

**PRODUCE**

**FRESH GREEN  
CABBAGE**  
LB. **15¢**

**WAXED  
Rutabagas** ..... LB. .... **25¢**

**MILD YELLOW  
Onions** ..... 3-LB. BAG ..... **69¢**

**FLORIDA  
Grapefruit** ..... 5-LB. BAG ..... **\$1.69**

**FLORIDA  
Celery** ..... LARGE STALK, EACH ... **39¢**

**RED-RIPE  
Tray Tomatoes** ..... 6-PACK ..... **99¢**

# Society

The Banner-Independent



Gayla Loveless

## Miss Loveless And Mr. Michael Plan January Wedding

Mr. and Mrs. Charles Loveless of Booneville announce the forthcoming marriage of their daughter, Gayla Robin, to Richard Paul Michael, son of Mr. and Mrs. Columbus Michael of Booneville. The bride-elect is the granddaughter of Mr. and Mrs. Frank Loveless of Booneville, and Talmer Robinson of Thrasher and the late Rue Robinson. The prospective groom is the grandson of the Myrtle Stenson and the late Cleveland Michael and the late Mr. and Mrs. Clifford Garvin. Miss Loveless is a 1981 graduate of Booneville High School and a 1983 graduate of Northeast Junior College. She is presently employed as a swing manager at McDonalds in Booneville. Michael attended Thrasher High School. He is employed as a brick mason. The couple will be married Friday, Jan. 4, at 7 p.m. at Thrasher Baptist Church. Bro. Travis Smith will officiate at the ceremony. All friends and relatives are invited to attend.

## Marietta News

By EUELLA FARRAR  
Correspondent

Several of the Marietta Senior Citizens attended the program. The Marietta Headstart gave the Christmas program for the Marietta Senior Citizens Tuesday. They each gave the citizens a gift of fruit, nuts and candy. Thanks for the interest the leaders of the headstart have for older citizens. Mr. and Mrs. Paul Moore of Paris, Tenn., spent a few days last week with his sister and father, Euella Farrar and Bardie Moore. They all attended the funeral of J.B. Strickland in Belmont on Thursday. Mr. Strickland is the brother of Mrs. Hazel Moore of Alapaha, Ga. Vickie Cagle spent Thursday and Friday night with her grandparents and uncle, Mr. and Mrs. Alton Cagle and Harold. Miss Loretta Greene had a Christmas exchange gift party Thursday night with some of her friends. Thursday night dinner guests of Euella Farrar and Bardie Moore were Mr. and Mrs. Paul Moore of Paris, Tenn., Mr. and Mrs. Buddy Moore of Corinth, Mr. and Mrs. Lynn Greene, Sara and Loretta and Mr. and Mrs. Roger Cagle. Mrs. Marie Moore, Russell and Ronald spent Thursday night with her aunt, Mrs. Rubean Yearber.

Sunday, Dec. 16, the Kirkville Baptist Church held their annual Christmas dinner in the fellowship hall. Get well wishes go to Mrs. Edith Cox who broke her ankle Sunday and to Grafton Farrar who is sick at home. J.G. Cleveland visited W.W. Gann Sunday afternoon. Misses Sara Lynn Greene and Kim McCoy spent last week visiting Kim's aunt and uncle, Mr. and Mrs. Stan Lee in Memphis. Those visiting Mrs. Opal Ford last Friday were Mr. and Mrs. Eddie Mayo, Misses Laura and Sheila Hall. Sunday Mrs. Opal Ford, Jane and Cristi Tennison visited Mrs. Therman McCreary. Mr. and Mrs. Billy Bonds and Mrs. Opal Ford were guests of Mrs. Opal Fugitt one day last week. Mrs. Virginia Gann and Mrs. Ann Hisaw motored to Corinth Tuesday to visit Hubert Gann. They took him a fruit basket from the Carter's Chapel Church of Christ. They also brought Bardie Moore a basket. New Site school had a Christmas program on Tuesday.

HAPPY  
NEW YEAR

HAPPY  
NEW YEAR

HILL'S  
DISCOUNT DRUGS

605-B EAST CHURCH ST. 728-8167

## Booneville Happenings

By MRS. GORDON MCGEE  
Correspondent

Mrs. Otha Wingo, Lynn and her baby daughter of Norfolk, Va., were visitors of Mr. and Mrs. Elijah Wingo last week. They also visited with Mrs. Lillian Hardy while here. Friends were sorry to hear Mrs. A.L. Bryant had the misfortune of falling and breaking her shoulder in her home on Tuesday, Dec. 18. She is in the Booneville Hospital. Her daughter, Martha Bryant Davis of Memphis, is here with her. Rhonda Nabors of Ole Miss came home on Tuesday, Dec. 18, for the holidays with her parents, Mr. and Mrs. Houston Nabors. Mr. and Mrs. Ken Teeter of Corinth came down on Christmas for a visit with Mrs. Eloise Maddox. She returned home with them and they all had a Christmas luncheon with Mrs. Flo Mayo in Corinth. Mr. and Mrs. Gordon McGee went to Memphis for Christmas with Mr. and Mrs. Bobby Robinson, Stephanie and Jennifer. Chris Shackelford of Ole Miss is home for the holidays with his parents, Mr. and Mrs. Keith Shackelford. Prayers are extended for Mrs. Lamar Triplett who is in a hospital in Nashville for possible eye surgery.

## Pilots' Christmas Meeting Features The Legend Of Christmas Carols

The legend of Christmas carols was the subject of the annual Christmas program of the Pilot Club of Booneville. The meeting was held Thursday, Dec. 20, at 7 p.m. at Antillon's Restaurant. The program was planned and executed by members of the executive board and public relations area. Mrs. Vicki Walendzik, vice president, served as the chairman. Dr. Neola Cleveland, president, presided. The devotion was given by Mrs. Robbie McDaniel, director, and Mrs. Dollye Hodges, a member of the public relations area. Mrs. Mary Gault Nabors, also a member of the public relations area, led the pledge of allegiance. Dr. Cleveland welcomed the guests, and the response was given by Dr. Webster Cleveland, Co-Pilot. Miss Julie Long, daughter of Dr. and Mrs. James Stanley Long and a senior at Booneville High School, was introduced by Mrs. Nelwyn Murphy, a member of the patriotism area, as the Good Citizenship Girl of the Month. Miss Long is the president of the Booneville High School National Honor Society and vice-president of the Prentiss County Chapter of the Future Business Leaders of America. Mrs. Carolyn Jackson, director, was recognized as the Pilot of the Month by Mrs. Billie Morgan, membership area leader. The story of the Christmas carols was presented in words and music by Mrs. Louise W. Peeler, public relations area leader, who served as narrator, Co-Pilot David Prichard, who led the group in a sing-a-long of the carols, and Mrs. Virginia Oakley, guest accordionist. Special guests of the club included Co-Pilots, Willard Robinson, Mrs. James Stanley Long, Mrs. Martha Barnett, Mrs. Mary Nell Marshall



PILOT PROGRAM - Mrs. Virginia Oakley, Co-Pilot Harold Prichard, and Mrs. Louise Peeler presented the legend of the Christmas carols at the Christmas Pilot Club meeting.

## Tickets To Go On Sale For Musical

Tickets go on sale Jan. 1, 1985 for the eighth annual "Makin' Music" extravaganza set for April 5 and 6, 1985 in Loyd Auditorium on the campus of Freed-Hardeman College. The show will begin both nights at 7 p.m. All ticket orders should be sent to: Jim Selbe, Director of Student Activities, Freed-Hardeman College, Henderson, Tenn. 38340. Ticket orders received after April 1 will be held at the door. Because of the limited number of seats available, the following guidelines apply to ticket sales: 1. All tickets must be ordered by mail. 2. Orders must be postmarked no earlier than Jan. 1, 1985. 3. Payment must accompany the order. All seats are \$5.50. 4. Include a stamped, self-addressed envelope. 5. Indicate number of tickets desired and the evening desired (Friday or Saturday).

The Grapevine

100 NORTH 2nd. STREET  
HWY. 45 BOONEVILLE, MISS.

AFTER CHRISTMAS  
SALE

50% OFF  
CHRISTMAS ITEMS

PHONE 728-8570

Trish of Jackson, Miss., Mrs. Linda Wallis, Darla and Jamie and Steve Pedigrew of Tupelo, Mrs. Billy Wallis of Ripley, Mrs. Nell Jones, Mrs. Annie Walden and Mauveline. Mrs. Ileene Nixon went to Corinth on Friday, Dec. 21, for a visit with her sister, Ava Ruth McCutcheon who is in the Care Inn Nursing Home. Visiting with Mrs. Sam Johnson on Christmas Day were Mr. and Mrs. Grady Olive and family of Nashville, Sidney Johnson and family, Mr. and Mrs. Lawson Stell and family of Memphis and Mr. and Mrs. George Houston and family of Booneville. Guests of Mrs. Gladys Rowland and Brian on Christmas Day were Mr. and Mrs. Patrick Browning and

Specialties of the house!

WINTER CLOTHING  
and many  
GIFT ITEMS  
30% TO 50% OFF

- tender price cuts
- tasty savings
- yummy fashions
- eye appealing
- no calories
- especially for dieting pocketbooks!

1st come - 1st served!!

HAMMOND HOUSE  
1094 E. 1st St. Corinth, Miss.

'Tis the season to be glamorous

You come to us when you care enough about yourself to want the very best

WALK - IN'S WELCOME, CUTS AND STYLES FOR THE ENTIRE FAMILY

PERMS \$20.00 - \$25.00  
AVA-CARE COSMETICS - CERTIFIED COLOR MAKE-UP CONSULTANT  
- PROFESSIONAL COLOR ANALYSIS MAKE AN APPOINTMENT WITH MARCA KENDRICK FOR FREE FACIAL MAKE-UP.  
ALTERATION SHOP IN BACK  
BRENDA'S HAIR CLINIC  
113 NORTH SECOND STREET - ACROSS FROM HOSPITAL  
728-8661  
BRENDA WINDHAM OWNER & STYLIST PAT HENDERSON STYLIST  
HOURS: MON.-Tues. - 8 - 5 THURS. - FRI. 8 - 5 SAT. - 8 - 3  
CLOSED WED.

FOR SCHOOL AGED CHILDREN, TOO!

WAL-MART

\$5 OFF

A limited time offer on the portrait deal of a lifetime.

20 portraits for just \$7.95 WITH COUPON (Reg. \$12.95)

2-8 x 10s, 3-5 x 7s, 15 wallets

COUPON

\$5 OFF Present this coupon to our photographer with 95¢ deposit on your portrait collection. One coupon per family. Not valid with any other offer. \$1 sitting fee for each additional subject in same portrait. Satisfaction always or your money refunded. Offer valid only on dates and at locations listed.

WEDNESDAY, JANUARY 2 THRU SATURDAY, JANUARY 5  
DAILY: 10 A.M. - 8 P.M.  
HIGHWAY 4 EAST, BOONEVILLE

WAL-MART



**HOLIDAY HOUSE TREE** -- One of the "trees of Christmas" at the Extension Homemaker's Club Holiday House was this tree decorated by the Jumpertown Homemaker's Club. Pictured are (l-r) Rubye Davis and Beatrice Brooks.

# Almost 400 Attend Homemakers Club's Holiday House

The Prentiss County Homemaker Clubs recently sponsored Holiday House at the Westside Community Center. The event was open to the public and over 375 people signed the register.

The Trees of Christmas, the Holiday Cookbook, the Tasting Table and the Country Store were some of the events taking place throughout the day.

The Trees of Christmas featured handmade decorations. Each of the eight Extension Homemaker Clubs designed and decorated a tree.

The Tasting Table held 14 different dishes prepared from recipes in the Holiday Cookbook. The Country Store featured an array of handmade items.

Two demonstrations were presented -- "Green's and Things,"

by Mrs. Bobbye McCollum and Mrs. Joyce Akins, Extension Home Economist from Union and Lafayette Counties, respectfully. They gave several arrangement ideas and hints for working with and preserving greenery throughout the holiday season.

"Make Ahead Party Foods" was the title of the demonstration presented by Mrs. Jeanine Martin, Extension Home Economist from Alcorn County and Mrs. Patty Robinson, Prentiss County Extension Home Economist.

They suggested easy cheese balls, dips, finger goods and cookies to be used during the busy season. They also prepared and demonstrated cooking techniques for eight easy to make recipes.

# Booneville Man Named To Banking Center

Thomas D. Floyd will become president of the Starkville Banking Center of National Bank of Commerce of Mississippi, effective Jan. 2, 1985.

The announcement was made by L.F. Mallory Jr., president and chief executive officer of the NBC of Mississippi Banking System.

A native of Booneville, Floyd graduated from Mississippi State University with a bachelor of science degree in business administration. In addition, he holds certificates in the American Institute of Banking and is a 1974 graduate of the L.S.U. School of Banking of the South.

Floyd has been with NBC since 1975. He has served as president of the bank's Aberdeen Banking Center since 1979, and prior to that was sr. vice president and manager of the Amory Banking Center.

A member of the bank's corporate board of directors, he also serves on three system committees in the areas of trust, corporate responsibility and employee benefits.

He is very active in community and civic affairs serving in various offices including past president of both the Aberdeen Rotary Club and the Aberdeen and Amory Chambers of Commerce. He has served as chairman of community fund raising efforts including the Community Fund, the Heart Association, and the Cancer Society.

An avid supporter of MSU, Floyd is a member of the Bulldog Club,

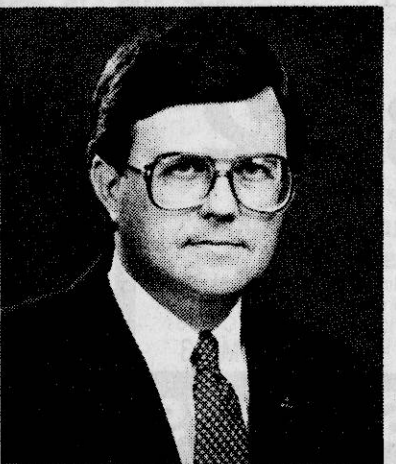

**Thomas D. Floyd** the Development Foundation, the Inter-Alumni Council and the Athletic Council. He is a member of the Mississippi Industrial Development Council and served on the board of directors of the Mississippi Economic Council.

Floyd and his wife, the former Coleen O'Mara, have two sons and attend the First United Methodist Church.

"We are especially pleased to welcome Tommy Floyd as president of our Starkville Banking Center. His strong record in banking and community affairs certainly confirms that Starkville is receiving a dedicated and successful banker who will make a positive contribution to our city," stated Mallory.

Mallory concluded by stating that Mr. Floyd's responsibilities include general oversight of the bank's Starkville operations.

## Carter's Fabrics

BOTH LOCATIONS  
BOONEVILLE & BURTON

# 1/2 PRICE SALE

NEW YEARS DAY ONLY

ALSO SPECIALS ON SCHOOL SEWING MACHINES.

103 NORTH LAKE ST. -- BOONEVILLE, MISS.

728-2485 BOONEVILLE      728-3764 BURTON



**COUNTRY STORE** -- Another feature of the Holiday House was a "Country Store" featuring handmade items. Over 375 people attended the Holiday House sponsored by the Prentiss County Homemakers Clubs.



**PRESENT TASTING TABLE** -- Extension homemakers who presented a "tasting table" at the Holiday House were (l-r) Becky Lindsey of the Eastview Club, chairman; Becky Kelley of the Needlecrafters Club and Mary Davis of the Eastview Club.

# Prospect News

**By MRS. DUDLEY LINDSEY**  
Correspondent

Mr. and Mrs. J.L. Hall and Kevin and Mrs. Maudie Hall accompanied Mrs. Audie Edwards home to New Albany Monday.

Mrs. Larry Hill of Mantachie visited with Mr and Mrs. J.L. Hall and attended a dinner at the home of J.P. Davis. She went shopping in Booneville Tuesday.

Mr. and Mrs. Tice Hall and Sissy of Baldwyn visited with relatives here Tuesday night.

Mrs. J.R. Nunley and Mrs. Tice Hall and Sissy of Baldwyn visited with relatives at Booneville Wednesday.

Mr. and Mrs. Joe Stone and Sissy and Mrs. Nancy Bryant and baby spent Tuesday with Mr. and Mrs. Roy Treece at Corinth.

Mrs. Jack Martin of Wheeler and John Shook were Tuesday visitors of Mrs. Maudie Hall.

Mrs. Dora Cravens and Mrs. Buddy Knight visited with Mrs. Clara Ricks and Miss Bessie May Ricks at Hopewell Wednesday.

Mrs. Syble Smith is on the sick list. She is wished a speedy recovery.

On Sunday, Dec. 16, a family Christmas dinner was given at the home of Mr. and Mrs. Buddy Knight and Jeff. Those present were Mr. and Mrs. Ronny Kesler and Clay of East Pleasant Ridge, Will Knight, Bill and Steve of Pontotoc, Mr. and Mrs. Jim Knight, Vaughn and Mark of Wabash, Ark., Mr. and Mrs. Howard Blackburn of West Helena, Ark.;

Mrs. Jean Rodgers of Dallas, Texas, Mr. and Mrs. M.P. Blackburn of Wilson, Ark., Mr. and Mrs. Winford Blackburn, John and Lee of Memphis and Mrs. Jackie Pierce and a cousin, Vera, of Memphis.

We wish everyone very happy holidays.

# Three From Area Attend Convention

Jerry Ford, Lawrence Hankins, and Ellis Huddleston recently attended Liberty National Life Insurance Company's Torch Club convention held this year in Mexico. Each year, Liberty National representatives meet to discuss major insurance trends and developments and to be recognized for their sales and service achievements.

Fidelity Federal Rates		
Account	Minimum Balance	Rate
MMDA	\$2,500.00	8.50
91 Day C/D	\$2,500.00	9.00
6 Month C/D	\$10,000.00	9.70
1 Year C/D	\$500.00	10.25
18 Month C/D	\$500.00	10.50
30 Month C/D	\$500.00	10.60
Fidelity Federal Savings Bank		
100 S 2nd STREET BOONEVILLE, MISS. 728-8162		

# Rienzi News

**By VIOLA PRESLEY**  
Correspondent

Mrs. Junior Hendrix of Jacinto was hostess in her home Sunday where an early holiday dinner was served. Guests included her four brothers who live in this area, together with their families. Some 30 relatives were present for this holiday dinner.

Mrs. Frances Bullard came home Friday from the Baptist Hospital in Booneville and spent the weekend in Corinth with Mrs. Shirley Smith.

Mrs. Mary Wadkins of Memphis is here for an extended visit with Mr. and Mrs. Ron Coats.

Mrs. Louise Johnsey together with Mrs. Nell Smith of Corinth spent Saturday and Sunday in Nashville with Mrs. Linda Williams and Omer.

Bro. Wiley and Katie Gann honored the deacons of the Rienzi Baptist Church with a Christmas breakfast in the church fellowship hall Sunday morning. Wives of the deacons were special guests.

Mrs. Jessie Smith of Corinth was a guest this week of Mr. and Mrs. Dee Lockhart.

Holiday visitors of Mr. and Mrs. Louis Meinardi are John, Jan and Jessica Meinardi of Fort Walton Beach, Fla.

Mr. and Mrs. Tim Baggett of Corinth were dinner guests Sunday in the home of Mr. and Mrs. James Baggett. They also visited with Mr. and Mrs. Kenny Monroe and with Mrs. Ruby Cooper.

Many of our young people in college at Northeast in Booneville, Mississippi State University and Ole Miss are at home for the holidays.

Ritchie Williams was a weekend guest of his cousin, Robin Johnsey, at Mississippi State University.

# Winter Warmth And Comfort

High heating bills are forcing many consumers to lower their central thermostats and use portable space heaters to supplement their heating needs, according to the Association of Home Appliance Manufacturers.

Electric heaters often are preferred over other portable types, such as oil, gas and kerosene, because they have no open flame, require no combustible fuels, fuel tanks or other items that need special storage and handling care, and give off no noxious fumes or odors.

For added precaution, many of today's portable electric heaters have built-in safety features, such as guards around the heat coils and a tip-over safety switch or heat-sensor device.

Yet, safety can't be emphasized enough in the winter, especially since consumer misuse is the most frequent cause of accidents with portable heaters. To keep your home warm and free of heating accidents this winter, follow the safety tips recommended by heater manufacturers.

A new safety leaflet explains how to use the portable electric heaters safely. For a free copy, write to AHAM, 20 North Wacker Drive, Chicago, Ill. 60606.

# Painting Ceramics

Hobby ceramics is the subject in a new Sunday afternoon how-to series on Mississippi ETV.

Painting Ceramics with host-instructor Helen Altieri can be seen at 2:30, Sundays, beginning Jan. 6, on ETV.

Each program focuses on a different ceramic piece and covers technique plus a demonstration of the process of ceramic painting step by step -- from "greenware" to finished product.

The first program is devoted to kitchenware. Ms. Altieri demonstrates decorating and glazing a small platter for the kitchen.

Believe it or not....

95% of our  
entire winter stock  
is now

# 30% TO 50% OFF

Believe it... and save!

*Clothes Pen*

# 2 FOR 1

# SALE

## CONTINUES

# SHACKELFORD'S

# SHOES

UPTOWN BOONEVILLE

## AFTER CHRISTMAS

# CLEARANCE

# 1/3

TO

# 1/2

# OFF

# The Villager

**Making your New Year's resolutions? Your Mississippi Lung Association suggests that if you smoke, you may wish to "kick the habit" for your life and breath.**

wish, says Mary Jane Green of Grenada, president of the Christmas Seal voluntary health organization.

**smokers quit smoking. It describes a day-by-day plan which has helped thousands to quit smoking.**

anticipated and this manual helps the new nonsmoker cope with and solve these problems while maintaining a "smoke-free" lifestyle.

help someone in their smoking cessation endeavors.

materials are free of charge, as a Christmas Seal service. For more information, contact the Mississippi Lung Association, Post Office Box 9865, Jackson, Ms 39206 or telephone 362-5453.

Don't let your health go up in smoke . . . kick the habit . . . now.

**WAL-MART**

After Christmas  
**CLEARANCE**  
**Sale**

**Don't Miss These Clearance Specials!**

**2.68**  
**Head and Shoulders Shampoo**  
•Conditioning formula, or regular •15 Ounce •Limit 2

**74¢** Each  
**Barbasol Shaving Cream**  
•11 Ounce •Choose from Regular, Menthol, Lemon/Lime and Lanolin •Limit 2

**1.58**  
**Pepto-Bismol Liquid**  
•8 Ounce •For upset stomach, indigestion and nausea •Limit 2

**1.68**  
**Tide Detergent**  
•49 Ounce •For cleaning you can count on •Limit 2

Johnson & Johnson

**Baby Shampoo**  
16-OZ.  
**3.00**  
LIMIT-2

**2.78**  
**Alberto Mousse European Styling Foam**

•6.3-OZ. NORMAL Or EXTRA CONTROL  
LIMIT-2

**1.25** LIMIT-2  
**Crystal White**  
•48 Ounce •Lemon or regular •Cleans your dishes and is gentle for your hands

**78¢**  
**Cuquita Tortilla Chips**  
•Choose from regular or nacho cheese flavor •16 Ounce •Limit 2

**3 \$2**  
Packs  
Save 31%  
**Certron 3-Pack Cassettes**  
•60 Minutes each tape •High performance oxide formulation  
•Low tape noise •No. C-60/3  
•Reg. 98¢ each •Limit-3

**Star Kist Tuna**  
•6.5 Ounce •Water or oil packed •Limit 3  
**3 \$2**  
FOR

**Wal-Mart 4 Roll Tissue**  
•4 Roll package  
•Assorted colors  
•2 Ply •330 Sheet count •165.4 Square feet  
•4.1x4.4 Inch squares •Limit 3  
**3 \$2**  
Packs

HARDWARE		DOMESTICS		SOFTLINES		FURNITURE	
Speed Wrench Set 2-Pc.	3.00	Bed Spreads	12.00	Missy & Plus Size Pants	5.00	Printers Box	7.00
Reg. \$3.93		Reg. \$14.97		Reg. \$7.94		Reg. \$9.97	
Assortment 25 Drawer Cabinet	11.00	Bed Spreads	10.00	Garanimal Shirts	4.00-6.00	Curio Cabinet	7.00
Reg. \$12.94		Reg. \$12.97		Reg. \$5.16-\$7.36		Reg. \$9.97	
Wall Cork	2/3.00	Towels	3.50	Garanimal Pants	4.00-6.00	Magazine Rack	12.00
Reg. \$1.93		Reg. \$4.83		Reg. \$5.96-\$7.46		Reg. \$14.97	
Saw Table	40.00	Hand Towels	2.50	Baby Beds	70.00	Folding Chairs	7.00
Reg. \$48.84		Reg. \$3.83		Reg. \$82.86		Reg. \$7.97	
The Shower Massage	25.00	Wash Cloths	1.50	Men Wallet & Key Case Sets	6.00	T.V. Trays	2/3.00
Reg. \$27.74		Reg. \$1.83		Reg. \$8.00		Reg. \$1.96	
Shop Lite 48"	13.00	Quilted Place Mats	2.00	Hat & Glove Sets	5.00	Mirror	50.00
Reg. \$14.94		Reg. \$2.24		Reg. \$6.00		Reg. \$64.97	
Ceiling Fan	65.00	Vinyl & Cloth Place Mats	1.00	Belts	2.50	T.V. Cart	11.00
Reg. \$70.00		Reg. \$1.76		Reg. \$3.00		Reg. \$13.88	
No Gun Caulking	2.94	Embroidery Tablecloth & Napkin Sets	16.00	Make-Up Purse & Coin Purse Sets	2.50	Red Stack Chairs	11.00
Reg. \$3.94		Reg. \$24.96		Reg. \$3.00		Reg. \$13.00	
Mirror-Tile	4.00	Travel Pillow	2.00	Coats-Infant & Toddler	11.00	Parsons Table	2/5.00
Reg. \$5.86		Reg. \$2.47		Reg. \$15.92-\$18.92		Reg. \$2.96	

**VALUABLE COUPON!**  
Foamy Gel Shaving  
Cream

7-OZ. **1.50** LIMIT-2

EXPIRES 12-29-84

**WAL-MART**

# VALUABLE COUPON

## Brillo Stainless Steel Pads

**75¢** **LIMIT-2**

EXPIRES 12-29-84

**WAL-MART**

**VALUABLE COUPON**  
Chocolate Covered  
Cherries

**8-0Z.**

**12 CHERRIES**

**88** 

EXPIRES 12.29.84

**WAL-MART**
**Photo Coupon**  
 Guaranteed Quality At

## DEVELOP & PRINT

•12 Exposure-1.87

•15 Exposure **2.37**

•24 Exposure-3-18

36 Exposure **4 34**

- Prices include developing and printing one print of each negative
- Kodacolor, Fujicolor or C-41 process film

Coupon Must Accompany  
Order Expires 1-5-84

WAL-MART

**EASTGATE MALL — BOONEVILLE, MISS.**

OPEN DAILY 9 A.M. - 9 P.M. ●

**PRICES GOOD THRU DEC. 29, 1984**

THURSDAY - FRIDAY - SATURDAY

# WAL-MART

**ADVERTISING POLICY** — It is our intention to have all merchandise in this ad in stock during the sale dates. However, since most merchandise is overstocks and seasonal left-overs, and because many items are in limited supply we will not issue rain checks for this sale. If you are dissatisfied with any merchandise we will gladly exchange it or give you a refund. Shop early, while selections are best. Limitations void in New Mexico.

[illegible]

# Ventroliquist Entertains Members Of Booneville Women's Club At Christmas

The Booneville Woman's Club celebrated Christmas in the Merrill Cartwright home Thursday, Dec. 13.

The occasion was highlighted by a visit with "J.K." through the ventriquiry of his "mother," Connie Vandier. Mrs. Vandier is a former Boneville resident now living in Fubn.

In addition, Christmas music was provided by Dawn Davidson and

Carol Dickerson. Mrs. Davidson, accompanied on piano by Mrs. Dickerson, sang "It Came Upon a Midnight Clear" and "Oh, Little Town of Bethlehem."

Mrs. Cartwright's home reflected the Christmas season from the 9-foot flocked cedar tree, poinsettias, and home-made decorations.

Members answered roll call with safety tips. They included reminders to be cautious with Christmas

candles and tree lights, cooking (turning handles in), poisonous plants around children and safe driving. Particularly, members were reminded that drinking and driving is dangerous.

Presiding over the meeting was President Mrs. J.W. Browne. Hostesses with Mrs. Cartwright were Mrs. Lewis Perry, Mrs. Woodrow Davis and Mrs. John David Price.



COUNTY TEACHERS WORKSHOP - First and second grade teachers and their teacher assistants met Dec. 13, for a workshop at the George E. Allen Library. The workshop taught activities to relate to AIM objectives.

Pictured are (l-r) Barbara McCalla, Thrasher; Gloria Fraiser, Wheeler; Anne Marie Ford, Jumpertown; Helen Long, Marietta; and Margaret Sanders, Hills Chapel.

## County Teachers Creating Activities To Relate To AIM

A group of first and second grade teachers and their teacher assistants in Prentiss County made a variety of instructional materials to be used in the classroom to reinforce AIM objectives during a Make-it-Take-it Workshop held at the George E. Allen Library Dec. 13.

The 19 teachers and 19 assistants displayed individual learning activities and the materials were provided to construct each of them.

Martha Spearman, County Teacher-Assistant Coordinator, organized the session because "the teachers voiced a need for instructional materials." The session encouraged creativity on their part

and allowed them to use the materials according to their individual needs.

"Commercial materials are so expensive and limit you use. At the Make-it-Take-it Workshop the teachers and assistants can tailor the materials to the needs of their students individual learning situations," Mrs. Spearman explained.

She added what the teachers and assistants gained from Thursday's seven-hour session only serves as a vehicle for stretching their own creative effort. The workshop touched on every area of the curriculum.

The Make-it-Take-it workshop is named such because the teachers make their own instructional materials from scratch and then take them back to their respective classroom. The "learning by doing" experience reinforces self-reliance, she said.

Mrs. Spearman said all assistant teachers must pass a state-mandated achievement test, which includes, among other components, reading and writing components. She said the majority of Prentiss County Assistant teachers have one to four years college and previous experience working with young children.



EDUCATION DIVISION - The Education Division of the Prentiss County Community Fund has exceeded its goal for the 1985 fund campaign. Pictured are (l-r) Bobby Griffin, Booneville City Schools Superintendent;

Dean Joe Childers of Northeast Junior College; Mrs. Louise Peeler; J.W. Greene, Prentiss County Schools Superintendent; and Sam Milton, President of the Prentiss County Community Fund.

## Jumpertown News

By VERA BAGGETT  
Correspondent

Mr. and Mrs. Kenneth Michael, Becky and Sam were dinner guests of Mr. and Mrs. Jack Blassingame Sunday.

Mr. and Mrs. Buddy Stewart, Jacky and Jeremy were supper guests of Mrs. Jean Franks Friday night.

Mrs. Madge Crowell and Mr. and Mrs. Mike Crowell and children and Greg were dinner guests of Mrs. Willie Knight on Sunday.

Thursday visitors of Mr. and Mrs. Leland Davis were Mrs. Bernie Mae Morris and daughter, Lena Mae James, Mr. and Mrs. Horace Greg and Mrs. Patti Sue Eaton.

Mrs. Nellie Lacy and Mrs. Francis Moore were dinner guests of Mrs. Bill T. Cox on Wednesday.

Mr. and Mrs. Thomas Keenum were Tuesday night visitors of Mrs. True Keenum. Thursday night guests were Mr. and Mrs. Conley Keenum and Mr. and Mrs. Hollis Keenum.

Mrs. True Keenum spent Christmas in Minto City with Mrs. Vital Mailer and other relatives.

Bro. and Mrs. Dan Emerson were Thursday visitors of Mr. and Mrs.

Jules Cantrell.

Mr. and Mrs. W.C. Inman were supper guests of Mr. and Mrs. William Garrett.

Mrs. Maudie Windham was a visitor Monday of Mr. and Mrs. Vardman Padgett. Mrs. Sherry Palmer was a visitor Wednesday.

Mr. and Mrs. M.V. Padgett visited Clayton Michael on Thursday.

Sympathy is extended to the families of Homer Green, Mancel Cox and Junior Coleson.

A large crowd attended the Christmas program and fellowship supper at Jumpertown Methodist Church Sunday night.

Supper guests Thursday night of Mr. and Mrs. Weldon Lee were Hang Nguen and Howard Gardner of Corinth.

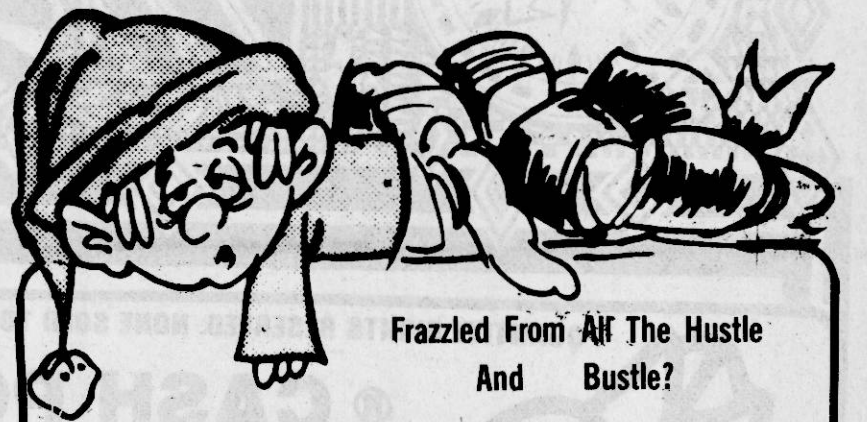

CHEER UP WITH  
**TOTS 'N' TEENS**  
**SALE! SALE! SALE!**

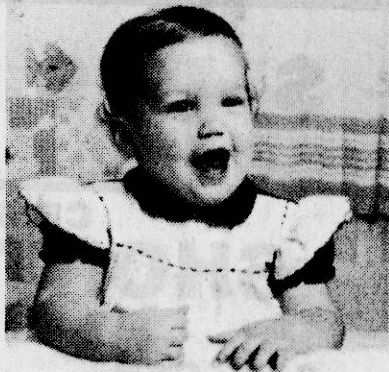

BLAIN PHARR

Leslee Blain Pharr, daughter of Andy and Bonnie Pharr of Marietta, celebrated her first birthday Dec. 22.

Grandparents are Mr. and Mrs. Hollis Pharr of Marietta and Mr. and Mrs. Jimmy Hunter of Booneville.



KATHERINE WARDLOW

Katherine Noel Wardlow, daughter of Dwayne and Gail Wardlow, celebrated her first birthday Dec. 25.

Grandparents are Albert and Elizabeth Windham and Opal Holland and the late George Wardlow.

Great-grandparents are Cecil and Evie Oswalt, George and Allie Brumley, and Alma Melton.

**The Clothes Rack**  
**After Christmas Sale**

ALL FALL & WINTER MERCHANDISE  
**1/3 TO 1/2 OFF**

1 GROUP CHIC JEANS ..... **\$19.95**

205 MARKET ST. - BOONEVILLE, MISS.  
728-4055

**THE SHOE EVENT OF THE SEASON**  
**LADIES**

**2 For 1 + \$1.00**  
**Dress And Casuals**  
**NOW IN PROGRESS**

BUY THE FIRST PAIR AND GET A SECOND PAIR FOR **\$1.00**

**Booneville Shoe Store**  
HWY. 45 NORTH

**Gray's**  
**After Christmas Sale**

**30 TO 50% OFF**

206 WEST MARKET  
BOONEVILLE, MISS.  
728-5741

728-909 **SAPP'S** 728-4230  
**FISH & STEAK HOUSE**  
3 1/2 MILES SOUTHWEST OF BOONEVILLE ON BLACKLAND ROAD.

STEAKS CUT TO ORDER - CATFISH AND TRIMMINGS  
SOUTHERN DINING WITH A COUNTRY ATMOSPHERE.

OPEN: FRI. & SAT. NIGHTS - 5:00 P.M. - TIL

FOR A SECURE TOMORROW  
SEE ME TODAY

•AUTO •HOME OWNERS •IRA •DISABILITY  
•HEALTH •LIFE

**Mutual of Omaha**  
People You Can Count On.....  
Life Insurance Advisors: Omaha Indemnity

BERNICE JANEWAY  
BOONEVILLE, MISS. 38829  
Phone 728-5327

Happy New Year · Happy New Year · Happy New Year



QUANTITY RIGHTS RESERVED. NONE SOLD TO DEALERS.



**CASH POT THIS WEEK**  
**piggly wiggly**

**\$150<sup>00</sup>**

NUMBER POSTED ON COKE MACHINE  
INSIDE STORE. IF NO WINNER BY  
12-31-84 \$50.00 WILL BE ADDED.  
STORE HOURS: 7:30 A.M. TIL 7:00 P.M.  
CLOSED SUNDAY



*Thanks Folks, For Shopping Piggly Wiggly*

GOLDEN BEST

**SHORTENING**

42-OZ.  
CAN

**\$1 39**

PIGGLY WIGGLY  
**SUGAR**

5-LB. BAG  
LIMIT-2

**\$1 39**

SUNFLOUR  
**FLOUR**

5-LB. BAG  
LIMIT-2

**79¢**

SUNFLOWER

**CORN MEAL**

5-LB. BAG  
LIMIT-2

**89¢**

CRISCO

**SHORTENING**

3-LB. CAN

**\$2 39**

CRISCO VEGETABLE

**OIL**

48-OZ. BOTTLE

**\$2 29**

KELLY'S

**CHILI**

15-OZ. CAN  
WITH BEANS

**69¢**

DEL MONTE CREAMSTYLE  
OR WHOLE KERNEL

**CORN**

17-OZ. CAN

**2/\$1 00**

BLUE PLATE

**MAYONNAISE**

QT. JAR

**\$1 59**

GOLDEN BEST

**CHEESE SINGLES**

12-OZ. PKG.

**89¢**

PIGGLY WIGGLY DRY

**BLACKEYE PEAS**

**3**

1-LB. \$1 00  
BAGS

PINK BEAUTY

**PINK SALMON**

15½-OZ. CAN

**\$1 69**

BRYAN

**POTTED MEAT**

**4/\$1 00**

BRYAN

**VIENNAS**

**2/89¢**

DEL MONTE

**TOMATO SAUCE**

**4**

8-OZ. \$1 00  
CANS

HEINZ

**KETCHUP**

32-OZ.  
BOTTLE

**\$1 19**

PIGGLY WIGGLY

**BLEACH**

GAL. JUG

**79¢**

**COKE'S**

DR. PEPPER, TAB, SPRITE

2-LITER  
BOTTLE

**99¢**

**PEPSI'S**

MT.-DEW, DIET PEPSI

NEW 3-LITER  
BOTTLE

**\$1 19**

CHAMP

**DOG FOOD**

25-LB.  
BAG

**\$2 79**

GOLDEN BEST

**BATH TISSUE**

6-ROLL  
PKG.

**\$1 29**

DELTA

**PAPER TOWELS**

JUMBO  
ROLL

**59¢**



Happy New Year · Happy New Year · Happy New Year



U.S.D.A. CHOICE BONELESS  
**CHUCK ROAST** LB. **\$1 49**  
U.S.D.A. CHOICE BONELESS  
**SHOULDER ROAST** LB. **\$1 89**  
LEAN TENDER  
**CUBE STEAK** LB. **\$2 49**  
U.S.D.A. CHOICE BONELESS  
**SOULDER STEAK** LB. **\$1 89**

QUARTER PORK LOIN  
**PORK CHOPS** LB. **\$1 29**  
CENTER CUT  
**PORK CHOPS** LB. **\$1 89**  
COUNTRY STYLE  
**BACK BONES** LB. **\$1 39**  
FRESH PORK  
**NECK BONES** LB. **39¢**

FRESH  
**PORK JOWL**  
LB. **49¢**

SMOKED  
**PORK JOWL**  
LB. **69¢**

OLD FASHION  
**HOOP CHEESE**  
LB. **\$2 29**

YELLOW BOX ENDS & PIECES  
**BACON**  
3-LB. BOX **\$1 99**

SLICED SLAB  
**BACON**  
LB. **99¢**

PIGGLY WIGGLY  
**WIENERS**  
12-OZ. PKG. **99¢**

BRYAN  
**BOLOGNA**  
12-OZ. PKG. **\$1 19**

GRILL MASTER  
**FRANKS**  
1-LB. PKG. **89¢**

WEST VIRGINIA  
**BOILED HAM**  
10-OZ. PKG. **\$1 79**

FRESH  
**GROUND BEEF**  
LB. **99¢**

FAMILY PAK  
PIGGLY WIGGLY MEAT & CHEESE  
**SALADS**  
7-OZ. CUP **79¢**

TENNESSEE PRIDE  
**SAUSAGE**  
1-LB. ROLL **\$1 69**

**HOLIDAY FOOD FESTIVAL**

GREEN  
**CABBAGE** LB. **19¢**

LARGE STALK  
**CELERY** 3/ **\$1**

RED  
**GRAPES** LB. **89¢**

ANJOU  
**PEARS** LB. **49¢**

GREEN  
**ONIONS** 4/ **\$1**

RED OR GOLDEN  
**APPLES** 3-LB. BAG **99¢**

U.S. NO. 1 RED  
**POTATOES** 10-LB. BAG **\$1 39**

VARDAMAN SWEET  
**POTATOES** 3 LBS. **\$1 00**

PINK  
**GRAPE FRUIT** 5-LB. BAG **\$1 59**

FLORIDA  
**ORANGES** 5-LB. BAG **\$1 59**

YELLOW  
**ONIONS**  
**69¢**  
3-LB. BAG

FRESH  
**BROCCOLI**  
BUNCH **99¢**

CELLO  
**CARROTS** 4 1-LB. BAGS **\$1 00**

RED CELLO  
**RADISHES** 5 6-OZ. PKGS. **\$1 00**

WAXED  
**RUTABAGAS** LB. **19¢**

## Thought For The Week:

## Jesus In The Alphabet!

By Dwight R. Massengill

TEXT: Revelation 22:13 "I am Alpha and Omega, the beginning and the end, the first and the last."

The Alpha and Omega are the first and last letters in the Greek language, like A and Z in our English language. Jesus is A and Z and everything in between! In simple terms; He is everything from A to Z that we need to live a full and meaningful life!

A - Jesus is the AUTHOR of the Bible! II Timothy 3:16.  
 B - Jesus is the BREAD of life! John 6:35  
 C - Jesus is the One who gave the Great COMMISSION! Matthew 28:19-20  
 D - Jesus is the DELIVERER! DANIEL 3:17  
 E - Jesus is the ETERNAL Life! John 10:28  
 F - Jesus is our FELLOWSHIP! I John 1:3  
 G - Jesus is the GIFT of God! II Corinthians 9:15  
 H - Jesus is the HARVESTER At the last Day! (Takes the grain; leaves the chaff) Matthew 13:30  
 I - Jesus is the INCORRUPTIBLE Seed! I Peter 1:23  
 J - Jesus is our JOY! Psalm 16:11  
 K - Jesus is our KEEPER! Psalm 121:5

L - Jesus is our LAMP (Psalm 119:105) and our LORD! Acts 2:36  
 M - Jesus is our MEDITATION! Psalm 119:97, 99  
 N - Jesus is our NAME! Proverbs 22:1 (C-h-r-i-s-t-i-a-n!)  
 O - Jesus is the OBEDIENT One! Philippians 2:8  
 P - Jesus is our PROVIDER (Phil. 4:19) and our PEACE! Ephesians 2:14  
 Q - Jesus is the One who said, "... I come QUICKLY ..." Revelation 22:20  
 R - Jesus is our RECONCILIATION (II Cor. 5:19) and REVIVAL! II Chron. 7:14  
 S - Jesus is our SHIELD! Psalm 33:20  
 T - Jesus is our TEACHER! Psalm 94:12  
 U - Jesus is our UNITY as a church and as God's children! Psalm 133:1  
 V - Jesus is our VICTORY! I Corinthians 15:56-57  
 W - Jesus is the WATER of life! John 4:14  
 X - Jesus is the EXODUS or X-ODUS (The book of Exodus means "A way out," thus meaning a way out of the land of sin).  
 Y - Jesus is our YEARNING to do His will! Hebrews 10:9  
 Z - Jesus is our ZEAL to burn out living the Spirit-filled life and sharing the gospel with a world that needs God's love! Galatians 2:20

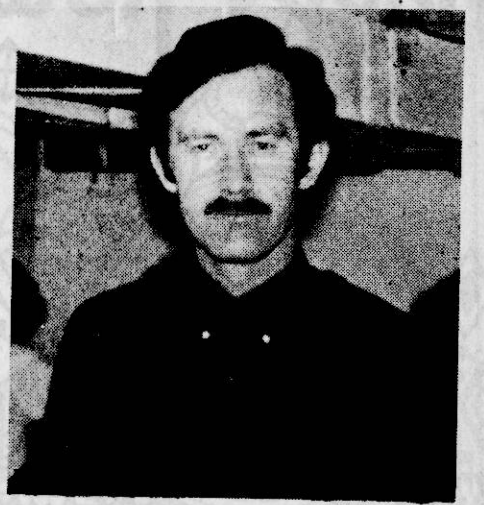

Dwight Massengill

Pastor

Oak Hill Baptist Church

This page is possible through the request and cooperation of interested area ministers. It is brought to you through the support of the businesses listed below:

## Booneville Banking Association

Bank of Mississippi, First Citizens National Bank, The Peoples Bank &amp; Trust Co.

## Coca-Cola - Corinth

"Coke Is It"

## Davidson Discount Pharmacy

## Farm Bureau Insurance

## Hodges Printing

"Serving You Is A Privilege We Appreciate"

728-6478

## McMillan Funeral Home

86 Years of Service

## Mechanical &amp; Electrical Supply Inc.

## New Orleans Famous Fried Chicken

Jimmy and Ann Fisher

## Schweiger Furniture Company

Fashions In Furniture

## Salts Funeral Home

"Serving You Because We Care"

## Sonic Drive-In

Jimmy and Ann Fisher

## Booneville Tile Company

728-6627

## S &amp; J Ready-Mix Inc.

728-4431

## Prentiss Manufacturing

## Banner-Independent

## Assembly of God

**CANAAN ASSEMBLY OF GOD**  
 400 Marietta St., E.L. Greenhaw, Pastor  
 SUNDAY: Sunday School 9:45 a.m., Morning  
 Worship 10:45 a.m., Evening Worship, 6 p.m. WED-  
 NESDAY: Bible Study 7 p.m.

## Baptist

**BOONEVILLE FIRST FREE WILL BAPTIST CHURCH**  
 202 N. Lake St., Luther Gibson, Pastor  
 SUNDAY: Sunday School 10 a.m., Morning Wor-  
 ship, 11 a.m., Evening Worship 6 p.m. WEDNESDAY:  
 Church Training and Bible Study, 7 p.m.

**CALVARY BAPTIST CHURCH**  
 Corner Main & Broad Sts., R.J. Bostick, Pastor  
 SUNDAY: Sunday School, 9:45 a.m., Morning  
 Worship, 11 a.m., Training House, 5 p.m., Evening  
 Worship, 6 p.m. WEDNESDAY: Bible Study, 7 p.m.

**CASEY CREEK BAPTIST CHURCH**  
 Off Hwy. 364, Harvey Reeves, Pastor  
 SUNDAY: Sunday School, 10 a.m., Morning Wor-  
 ship, 11 a.m., Evening Worship, 6 p.m.

**CANDLERS CHAPEL BAPTIST CHURCH**  
 Pastor F.A. Collins  
 SUNDAY: Sunday School 10 a.m., Training 5:30 p.m.,  
 Preaching 6 p.m.

**CRESTWOOD BAPTIST**  
 Hwy. 4 East, Jerry Mitchell, Pastor  
 SUNDAY: Sunday School 9:30 a.m., Worship 10:30  
 a.m., Training Union 5:30 p.m., Worship 6:30 p.m.

**EAST BOONEVILLE BAPTIST CHURCH**  
 East Church St., Wayne Berry, Pastor  
 SUNDAY: Sunday School 9:45 a.m., Training Hour 11  
 a.m., Church Training 5 p.m., Worship 6 p.m. WED-  
 NESDAY: Worship 7 p.m.

**EAST PRENTISS BAPTIST CHURCH**  
 Booneville, Kenneth Bishop, Pastor  
 SUNDAY: Sunday School 10 a.m., Worship Service  
 11 a.m., Training Union 6 p.m., Worship Service 7 p.m.,  
 WEDNESDAY: Bible Study 7 p.m.

**CALVARY FREEWILL BAPTIST MISSION**  
 Jacinto, Curtis Briley  
 SUNDAY: Sunday School 10 a.m., Morning Worship  
 11 a.m., Evening Worship 5 p.m. WEDNESDAY:  
 Evening Service 7 p.m.

**FAIRVIEW BAPTIST CHURCH**  
 South Lake St., Ernest Pete McCoy, Pastor  
 SUNDAY: Sunday School 10 a.m., Worship 11 a.m.,  
 Training Union 6 p.m., Worship 7 p.m. WEDNESDAY:  
 Prayer Meeting 7 p.m.

**FIRST BAPTIST CHURCH**  
 401 West Church St., Dr. Bill K. Duncan, Pastor  
 SUNDAY: Sunday School (Broadcast WBIP) 9:45  
 a.m., Morning Worship 11 a.m., Youth Choir 4:45 p.m.,  
 Church Training 6 p.m., Evening Worship 7 p.m.,  
 WEDNESDAY: Prayer Meeting 6:30 p.m.

**FORKED OAK BAPTIST CHURCH**  
 Route 6, Horace McCombs, Pastor  
 SUNDAY: Sunday School 10 a.m., Morning Worship  
 11 a.m., Training Union 6 p.m., Preaching 6:30 p.m. WED-  
 NESDAY: Prayer Service 7 p.m.

**GASTON BAPTIST CHURCH**  
 Gaston-Carolina Road, Milton Koon, Pastor  
 SUNDAY: Sunday School 9:30 a.m., Worship 10:30  
 a.m., Church Training 6 p.m., Worship Service 6:45  
 p.m. WEDNESDAY: Prayer Meeting 7 p.m.

**GRACE INDEPENDENT BAPTIST**  
 Frankstown, Nelson Hadley, Pastor  
 SUNDAY: Sunday School 10 a.m., Morning Worship  
 11 a.m., Evening Worship 6 p.m. WEDNESDAY:  
 Prayer Meeting 7 p.m.

**JONES CHAPEL FREE WILL BAPTIST**  
 Jacinto-Altitude, Wayne Yarbrough, Pastor  
 SUNDAY: Sunday School 10 a.m., Morning Worship  
 11 a.m., Evening Worship 5 p.m. WEDNESDAY:  
 Prayer Meeting 7 p.m.

**LITTLE BROWN MISSIONARY BAPTIST CHURCH**  
 Near Hobo Station, Johnny Sherrill, Pastor  
 SUNDAY: Sunday School 10 a.m., Worship Service  
 11 a.m., Afternoon Services 5 p.m. WEDNESDAY:  
 Prayer Meeting 7 p.m.

**LITTLE BROWN FREE WILL BAPTIST**  
 Route 1, New Site, Gene Gilbert, Pastor  
 SUNDAY: Sunday School 10 a.m., Morning Worship  
 11 a.m., Evening Worship 7 p.m. WEDNESDAY:  
 Prayer Meeting and C.T.S. 7 p.m.

**LITTLE CREEK MISSIONARY BAPTIST**  
 Marietta, Kenneth Davidson, Pastor  
 SUNDAY: Sunday School 10 a.m., Morning Worship  
 11 a.m., Training Union 5 p.m., Evening Worship 5:30  
 p.m.

**MARTIN HILL FREE WILL BAPTIST CHURCH**  
 Route 5, Hwy. 30 East, Johnny Sexton, Pastor  
 SUNDAY: Sunday School 10 a.m., Morning Worship  
 11 a.m., Evening Worship 6 p.m. WEDNESDAY:  
 Church Training and Bible Study 7 p.m.

**MT. PLEASANT MISSIONARY BAPTIST**  
 Altitude, Ronnie Martin, Pastor  
 SUNDAY: Sunday School 10 a.m., Worship Service  
 11 a.m., Evening Services 5 p.m. WEDNESDAY:  
 Prayer Meeting 6:30 p.m.

**MT. PISGAH FREE WILL BAPTIST**  
 Hollis Southerland, Pastor  
 SUNDAY: Sunday School 10 a.m., Morning Worship  
 11 a.m., Evening Worship 6 p.m. WEDNESDAY:  
 C.T.S. and Bible Study 7 p.m.

**NEW BURTON BAPTIST CHURCH**  
 Terry Scott, Pastor  
 SUNDAY: Sunday School 10 a.m., Worship 11 a.m.,  
 Training Union 5:30 p.m., Worship 6:30 p.m. WED-  
 NESDAY: Night Services 6:30 p.m.

**NEW LEBANON FREE WILL BAPTIST**  
 Highway 364, Bro. Gerald Taylor, Pastor  
 SUNDAY: Sunday School 10 a.m., Morning Worship  
 11 a.m., Evening Worship 5:30 p.m. WEDNESDAY:  
 Church Training and Bible Study 6:30 p.m.

**NEW SITE BAPTIST**  
 David Hep, Pastor  
 SUNDAY: Sunday School, 10 a.m., Preaching 11  
 a.m., Sunday night 6 p.m. WEDNESDAY: 6:30 p.m.

**OAK HILL BAPTIST CHURCH**  
 Blackland Community, Dwight R. Massengill, Pastor  
 SUNDAY: Sunday School 10 a.m., Morning Worship  
 11 a.m., Training Union 6 p.m., Evening Worship 7  
 p.m. WEDNESDAY: Prayer Meeting 7 p.m.

**OSBORNE CREEK BAPTIST CHURCH**  
 Route 2, Dr. Bill K. Duncan, Pastor  
 SUNDAY: Sunday Services, Every Sunday except  
 5th Sunday: 9:30 a.m., Sunday School every Sunday  
 10:30 a.m.

**PINEY GROVE BAPTIST CHURCH**  
 Route 1, Doyle Ferrell, Pastor  
 SUNDAY: Sunday School 10 a.m., Morning Worship  
 11 a.m., Sunday evening 6 p.m. WEDNESDAY: 7 p.m.

**PLEASANT HILL BIBLE CHURCH**  
 Hwy. 30, 3 Mi. East of Booneville  
 Bill Moore, Pastor  
 SUNDAY: Sunday School 10 a.m., Morning Worship  
 11 a.m., Evening Worship 5 p.m. WEDNESDAY:  
 Worship 6:30 p.m.

**SMITH'S CHAPEL FREE WILL BAPTIST**  
 Jacinto Road, Benny McKinney, Pastor  
 SUNDAY: Sunday School 10 a.m., Morning Worship  
 11 a.m., Sunday night 6:30 p.m. WEDNESDAY: Church  
 Training and Bible Study 7 p.m.

**WHEELER BAPTIST CHURCH**  
 Wheeler, Roy Marshall, Pastor  
 SUNDAY: Bible Study 9:45 a.m., Morning Worship  
 10:55 a.m., Evening Worship 6 p.m. WEDNESDAY:  
 Bible Study 7 p.m.

**WHEELER PRIMITIVE BAPTIST CHURCH**  
 North of Wheeler Church, James R. White, Elder  
 SUNDAY: Bible Study 10 a.m., Preaching 11 a.m.

**JUMP TOWN BAPTIST MISSION**  
 Jumpertown, Donald Ponder, Pastor  
 SUNDAY: Sunday School 9:30 a.m., Morning  
 Worship 10:30 a.m., Church Training 5:30 p.m.,  
 Evening Worship 6:15 p.m. WEDNESDAY: Midweek  
 Prayer Meeting 6 p.m.

**MARIETTA CALVARY BAPTIST CHURCH**  
 Marietta, B.R. Williams, Sr., Pastor  
 SUNDAY: Sunday School 10 a.m., Worship Service  
 11 a.m., Night Service 6 p.m. WEDNESDAY: Night  
 Service 7 p.m.

**THRASHER BAPTIST CHURCH**  
 Thrasher, Dave Smith, Pastor  
 SUNDAY: Sunday School 9:30 a.m., Morning Worship  
 10:45 a.m., Church Training 6:30 p.m., Worship Service 7:15  
 p.m. WEDNESDAY: Prayer Meeting 7 p.m.

**LAKEVIEW BAPTIST CHURCH**  
 Meadow Creek Road, Bobby White, Pastor  
 SUNDAY: Sunday School 10 a.m., Morning Worship  
 11 a.m., Evening Worship 5 p.m. WEDNESDAY:  
 Prayer Meeting and Bible Study 7 p.m.

**SPRINGHILL MISSIONARY BAPTIST**  
 201 Sunflower St., P.W. Harris, Pastor  
 SUNDAY: Sunday School 9:30 a.m., Morning Service  
 11:00, Training Union 5 p.m., 2nd and 4th Sunday  
 WEDNESDAY: Prayer Meeting 6:30, Bible Study 7  
 p.m.

**PLEASANT GROVE BAPTIST**  
 Bill Staggs, Pastor  
 SUNDAY: Sunday School 9:30 a.m., Morning  
 Worship 10:30 a.m., Evening Worship 6 p.m. WED-  
 NESDAY: Prayer Meeting 7 p.m.

**OAK HILL MISSIONARY BAPTIST**  
 Carolina Rd., Houston Owens, Pastor  
 SUNDAY: Sunday School 10 a.m., Morning Worship  
 11:30 a.m., Bible Study 2nd and 4th Sunday 5:45 p.m.,  
 WEDNESDAY: Bible Study 6:30 p.m.

**TUSCUMBIA BAPTIST**  
 Jacinto Rd., Bro. Billy Dowdy, Pastor  
 SUNDAY: Sunday School 10:00 a.m., Morning  
 Worship 11 a.m., Church Training 5:30 p.m., Evening  
 Worship 6 p.m. WEDNESDAY: Bible Study 6:30

## Christian Methodist Episcopal

**BECKLEY CHAPEL C.M.E.**  
 314 Sunflower St., V.J. Edner, Pastor  
 SUNDAY: Sunday School 9:45 a.m., Morning  
 Worship 11 a.m., first and third Sunday, Good  
 Samaritan radio broadcast WBIP 6 p.m. WED-  
 NESDAY: Bible Study 6 p.m.

**REUBEN CHAPEL C.M.E.**  
 Airport Road, V.J. Edner, Pastor  
 SUNDAY: Sunday School 10 a.m., Morning Worship  
 11 a.m., Prayer Service 6 p.m.

**HOLINESS CHURCH OF DELIVERANCE**  
 Sunflower St., Archie L. Miller, Pastor  
 SUNDAY: Sunday School 10 a.m., Morning Worship  
 11:30 a.m., Evening Worship 7:30 p.m. WEDNESDAY:  
 Bible Study 7:30 p.m. FRIDAY: Night Service 7:30  
 p.m.

## Church of Christ

**PLEASANT VALLEY CHURCH OF CHRIST**  
 Mike Eaton, Minister  
 SUNDAY: Bible Study 9:30 a.m., Worship 10:45 a.m.  
 WEDNESDAY: Bible Class 7 p.m.

**BOONEVILLE CHURCH OF CHRIST**  
 Highway 45 North, Doug Greenhaw, Minister  
 SUNDAY: Sunday School 9:45 a.m., Sunday Worship  
 10:35 a.m., Evening Worship 6 p.m. WEDNESDAY:  
 Bible Study 7 p.m.

**CARTERS CHAPEL CHURCH OF CHRIST**  
 Highway 364 E., Altitude Rd., G.T. Pharr, Minister  
 SUNDAY: Sunday School 9:45 a.m., Sunday Worship  
 10:35 a.m., Evening Worship 5 p.m. WEDNESDAY: Bible Study 7  
 p.m.

**HILL'S CHAPEL CHURCH OF CHRIST**  
 4 Miles East of Booneville, Hwy. 30 E.  
 Brother Charles Leonard, Minister  
 SUNDAY: Sunday School 9:45 a.m., Sunday Worship 10:45  
 a.m., Evening Worship 6 p.m. WEDNESDAY: Bible  
 Study 7 p.m.

**MARIETTA CHURCH OF CHRIST**  
 Marietta, Richard Gooch, Minister  
 SUNDAY: Sunday School 9:45 a.m., Sunday Worship 10:30  
 a.m., Evening Worship 6 p.m. WEDNESDAY: Bible  
 Study 7:30 p.m.

**JUMP TOWN CHURCH OF CHRIST**  
 Jumpertown  
 Jack Spencer and E.R. Bruce, Ministers  
 SUNDAY: Sunday School 10 a.m., Sunday Evening  
 5 p.m. WEDNESDAY: Bible Study 6:30 p.m.

**JACINTO CHURCH OF CHRIST**  
 Jacinto, J.T. Smith, Minister  
 SUNDAY: Sunday School 10 a.m., Worship 11 a.m.,  
 Evening 5:30 p.m. WEDNESDAY: Mid-Week Bible  
 Study 6:30 p.m.

**NEW BETHEL CHURCH OF CHRIST**  
 1 Mile west of New Site, on Hwy. 4  
 Lee Cole, Minister  
 SUNDAY: Bible Study 9:30 a.m., Worship 10:30  
 a.m., Evening 6 p.m. WEDNESDAY: Bible Study 7  
 p.m.

**NORTH RIENZI CHURCH OF CHRIST**  
 Rienzi, Jerry Childs, Minister  
 SUNDAY: Bible Study 10 a.m., Worship 10:45 a.m.,  
 Sunday Night 6:30 p.m. WEDNESDAY: Bible Study  
 7:30 p.m.

**OAK RIDGE CHURCH OF CHRIST**  
 Blackland Community, Wayne Smith, Minister  
 SUNDAY: Bible Class 9:30 a.m., Worship 10:30 a.m.,  
 Sunday night 5:30 p.m. WEDNESDAY: Wednesday  
 night 7 p.m.

**SNOWDOWN CHURCH OF CHRIST**  
 Jim Archer, Minister  
 SUNDAY: Bible Classes 10 a.m., Worship 11 a.m.,  
 Evening Worship 6 p.m. WEDNESDAY: Mid-Week  
 Bible Study 7 p.m.

**ROARING HOLLOW CHURCH OF CHRIST**  
 East of New Site  
 SUNDAY: Bible Study 9:30 a.m., Worship 10:30  
 a.m., Evening 5 p.m. WEDNESDAY: Study 6 p.m.

**WEST BOONEVILLE CHURCH OF CHRIST**  
 Highway 4 West, Johnny Richardson, Minister  
 SUNDAY: Bible Study 9:45 a.m., Worship 10:30  
 a.m., Evening Worship 6 p.m. WEDNESDAY: Bible  
 Study 7 p.m.

**ZION'S REST CHURCH OF CHRIST**  
 Preacher: Grady Wigginton  
 Hwy. 371, Marietta Community  
 SUNDAY: Bible Study 9:30 a.m., Worship 10:30  
 a.m., Evening Worship 5 p.m. WEDNESDAY: Mid-  
 Week Bible Study 7 p.m.

## Church of God

**BOONEVILLE CHURCH OF GOD**  
 Corner S. Lake & Hatchie St., James Wells, Pastor  
 SUNDAY: Sunday School 10 a.m., Worship Service  
 11 a.m., Evening Worship 6 p.m. WEDNESDAY:  
 Family Training Hour 7 p.m.

**CHURCH OF GOD**  
 Wheeler, J.D. Tatum, Pastor  
 SUNDAY: Sunday School 10 a.m., Sunday Worship 11  
 a.m., Evening 6 p.m. WEDNESDAY: Family Training  
 Hour 7 p.m.

**INDEPENDENT CHURCH OF GOD**  
 North Lake & Terry St., Austin Shook, Pastor  
 SUNDAY: Sunday School 10 a.m., Morning Worship  
 11 a.m., Evening Worship 6:45 p.m. WEDNESDAY:  
 Prayer Meeting 7 p.m.

**MARIETTA CHURCH OF GOD OF PROPHECY**  
 Florence Ables, Pastor  
 SUNDAY: Sunday School 10 a.m., Morning Worship  
 11 a.m., Youth Service 6 p.m., Evening Worship 7 p.m.  
 WEDNESDAY: Prayer Meeting 7 p.m.

**MT. OLIVE CHURCH OF GOD**  
 Route 6, Booneville, Andrew L. Marshall, Pastor  
 SUNDAY: Sunday School 9:45 a.m., Morning  
 Worship 11 a.m., Worship Service 5 p.m.

**Church of God and Christ**  
**FREEWILL INDEPENDENT CHURCH OF GOD**  
 Marietta, Horace Burns, Pastor  
 SUNDAY: Sunday School 10 a.m., Worship Service  
 11 a.m., Evening Worship 5 p.m. WEDNESDAY: Bible  
 Study 7 p.m.

**NORTHEAST MISSISSIPPI CHURCH OF GOD AND CHRIST**  
 Hwy. 30 East at 344 Intersection  
 Tullon L. Jackson, Ministers  
 ASSEMBLY: Sunday 10 a.m., and 7 p.m. WED-  
 NESDAY: 7:30 p.m.

**BURNING BUSH CHURCH OF GOD IN CHRIST**  
 SUNDAY: Prayer 9 a.m., Sunday School 9:30 a.m.,  
 Morning Worship 11:30 a.m., Training Union 6 p.m.,  
 Evening Worship 5 p.m. WEDNESDAY: Bible  
 Study 7:30 p.m. FRIDAY: Evening Worship 8 p.m.

## Catholic

**INFANT JESUS OF PRAGUE CATHOLIC**  
 Hwy. 45, 3 Mi. South of Booneville  
 Dick Zeloni, S.C.J., Pastor

SUNDAY: Mass at 9 a.m., Confessions before Mass.  
 Religious instructions after Mass. Rectory phone: 728-  
 7509. THURSDAY, FRIDAY and SATURDAY: Mass at  
 the Rectory (200 Washington) at 9 a.m.

## Church of Jesus Christ of Latter-Day Saints

**MORMON**  
 George E. Allen Road, Wayne Whipple, Bishop  
 SUNDAY: 9 a.m. Sacrament Service; 10:30 a.m.  
 Sunday School; Primary: 11:10 a.m. Priesthood, Relief  
 Society, Young Women. MONDAY: Family Home  
 Evening. WEDNESDAY: 6:30 p.m. Scouting; 6:30  
 p.m. Seminary; 6:30 p.m. Relief Society Home Making  
 Meeting (first Wednesday only); 7:30 Youth Ac-  
 tivities.

## United Methodist

**BLYTHES CHAPEL**  
 Blythes Chapel Rd., Mark Anderson, Pastor  
 SUNDAY: Sunday School 9:30 a.m., Worship Service  
 11 a.m., MYF 6 p.m., Church Service 7 p.m. WED-  
 NESDAY: Bible Study 7:30 p.m.

**CAROLINA UNITED METHODIST**  
 Route 3, Bill Mills, Pastor  
 SUNDAY: Sunday School 10 a.m., Morning Worship  
 11 a.m., 2ND and 4TH SUNDAYS: Sunday  
 School 11 a.m., Worship 10 a.m., Evening Worship, 2nd  
 and 4th Sundays, 7 p.m.

**CHRIST UNITED METHODIST**  
 Route 2, Blackland, Paul Daniel, Pastor  
 SUNDAY: Sunday School 10 a.m., Morning Worship  
 11 a.m., UMYF 5 p.m., Evening Worship 6 p.m.  
 WEDNESDAY: Prayer Meeting 7 p.m.

**CROSS ROADS UNITED METHODIST**  
 Route 3, Sunday School 1st Sunday 10 a.m., 2nd  
 Sunday 6 p.m., 3rd Sunday 11 a.m., 4th Sunday 6 p.m.  
 WEDNESDAY: Prayer Meeting 5:30 p.m.

**FIRST UNITED METHODIST CHURCH**  
 Booneville, Charles L. Potts, Minister  
 SUNDAY: Sunday School 9:45 a.m., Morning  
 Worship 11 a.m., UMYF 5:30 p.m., Junior Fellowship 5  
 p.m., Evening Worship 7 p.m. WEDNESDAY: Mid-  
 Week Prayer 6:30 p.m.

**GRACE UNITED METHODIST CHURCH**  
 East Church St., C.D. Edge, Pastor  
 SUNDAY: Sunday School 9:45 a.m., Morning  
 Worship 11 a.m., UMYF 5 p.m., Evening Worship 6  
 p.m. WEDNESDAY: Bible Study 7 p.m.

**JUMP TOWN UNITED METHODIST**  
 Robert McCoy, Pastor  
 SUNDAY: Sunday Worship 1st Sunday 7 p.m., 2nd  
 Sunday 11 a.m., 3rd Sunday 10 a.m., 4th Sunday 11  
 a.m., 5th Sunday 11 a.m. WEDNESDAY: Prayer  
 Meeting 6:30 p.m.

**LAMBS CHAPEL INDEPENDENT METHODIST**  
 Jumpertown, W.E. Sharp, Pastor  
 Gene Coltharp, Associate Pastor  
 SUNDAY: Sunday School 10 a.m., Worship 1st  
 Sunday 11 a.m., Bro. Sharp, 3rd Sunday Evening 6:30  
 p.m., Bro. Coltharp, WEDNESDAY: Bible Study 6:30  
 p.m.

**LIBERTY UNITED METHODIST CHURCH**  
 Hwy. 30 East, J.R. Grisham, Pastor  
 SUNDAY: Sunday School 10 a.m., Morning Worship  
 11 a.m., Evening Worship 6 p.m. WEDNESDAY: Bible  
 Study 6 p.m.

**MARIETTA UNITED METHODIST CHURCH**  
 Jimmy M. Glover, Pastor  
 SUNDAY: Prayer Service 10 a.m., 1st, 2nd, 3rd and  
 4th Sundays. WEDNESDAY: Bible Study 7 p.m.

**MEADOW CREEK UNITED METHODIST CHURCH**  
 Tim Green, Pastor  
 SUNDAY: Worship Services 9:45 a.m., 1st, 2nd and  
 4th Sundays, 11 a.m., 5th Sunday.

**MT. NEBO UNITED METHODIST CHURCH**  
 Jimmy M. Glover, Pastor  
 SUNDAY: Worship Services: 9 a.m., 1st, 2nd, 3rd and  
 4th Sundays.

**WHEELER UNITED METHODIST**  
 Wheeler, Tim Green, Pastor  
 SUNDAY: Sunday School 10 a.m., Morning Worship  
 11 a.m., MYF 6 p.m., Evening Worship 7 p.m. WED-  
 NESDAY: Mid-week Prayer 7 p.m.

**RIENZI UNITED METHODIST**  
 Rienzi, Ms. Gerald Carpenter, Pastor  
 SUNDAY: 1st and 3rd Sundays 11 a.m., 2nd and 4th  
 Sundays 6 p.m.



COMMEDATION FOR LOCAL MFBF OFFICIAL - Farmer delegates to the recent 63rd annual meeting of the Mississippi Farm Bureau Federation received special commendation for building a membership approaching 150,000 volunteer farm families in 1984-85. Federation president Hugh M. Arant, right, is shown presenting a certificate of appreciation to Roy Loveless, representative of the Prentiss County Farm Bureau during a recognition and awards program.



NURSING WORKSHOP - Participating in the recent Associate Degree Nursing Workshop funded by a three-year grant from the W.K. Kellogg Foundation and hosted by the Nursing-Allied Health Center of the Hinds Junior College District, are from left, Sherry Avenmarg, director of the Kellogg project for the Hinds Junior College District Associate Degree Nursing program; and Katie Dalton, from Northeast Mississippi Junior College in Booneville. The Hinds Junior College District program has been given a one-year extension to the original \$87,744 Kellogg grant for the nursing workshops, the goal of which is to bring education and nursing services closer together.

### Woodwright's Shop New Feature On ETV

Roy Underhill can take a tree and an axe and, before long, have a house and everything to go in it. He begins his fourth season of showing folks how he does it on *The Woodwright's Shop* at 6 p.m., Sundays, beginning Jan. 6, on Mississippi ETV.

In his 13 new programs, Underhill tackles a variety of projects, from kitchen spoons to an entire 18th century blacksmith shop.

Between projects, he will visit other craftsmen and travel to interesting places along the East coast to find more examples of 19th century woodcraft.

In the season opener on the 6th, Underhill visits the Dominy workshops at the Winterthur Museum in Wilmington, Delaware. The museum houses a collection of more than 1,100 tools that were used by three generations of the Dominy family.

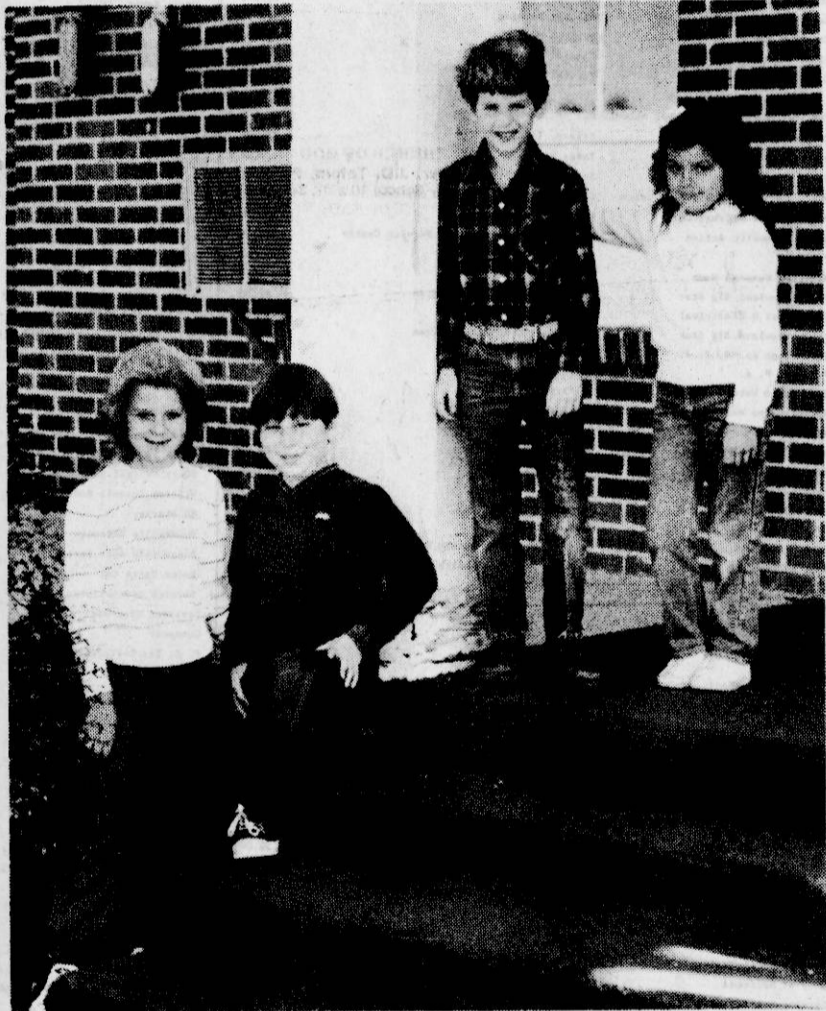

WHEELER ROYALTY - Wheeler Halloween Queen and King (4th-6th grades) are (l-r) Tabitha Owens and Eric Miles; Little Halloween King and Queen (1st-3rd grades) are Sonny Evans and Dee Smith.

## Officers Installed, Awards Presented At Prairie Girl Scout Council Meeting

Prairie Girl Scout Council conducted its 37th Annual Meeting recently at Church Street School in Tupelo with the Council President, Allegra Brigham, presiding.

Board officers Jan Batchelder, Starkville, and Toy Tucker and Jerry Sparks, Tupelo, were installed along with the following members at large: Bob Dendy and Joan Craig, Houston; Anna Williams and Jean Magee, Tupelo;

Sharon Richardson, Fulton; Joan Short, Pontotoc; Beverly Burcham, Booneville; John Dixon, West Point; Addie Jones, Columbus; Mary and Frank Pedigo and Marshall Hollis, Ripley.

Girl Scouting's highest adult recognition award, the Thanks Badge, went to Marie Anderson and Marty Butler, both of Corinth.

Appreciation pins were presented to Anne McWhorter and Elsie Croft

of Starkville and to Herman Gray, Corinth.

Service pins were given to Offie Lee Pack, Susie Mae Pack and Letha Mae Spratt of Amory; Lindall Heavener, Anna Williams and Debbie Wiley, Tupelo; Connie Raborn and Addie Jones, Columbus; Merlinda Mays, Macon; Mildred Gibson, Brooksville; and Ann Castle, Ripley.

Featured on the program was the

performance of "Sounds of Southern Music" by the eight-member Senior Girl Scout patrol which represented Prairie Council at this summer's World Conference of Girl Guides and Girl Scouts in New York.

Prairie Girl Scout Council is a United Way Agency, which serves over 4,000 girls and adults in a nineteen-county area.

## State Highway Department's New Inmate Labor Program To Begin January 2

Northern District Highway Commissioner Zack Stewart announced that the new inmate labor program is getting underway on Jan. 2, 1985, utilizing a five-man crew under the supervision of the Mississippi State Highway Department.

This program, which Commissioner Stewart pushed, will allow non-violent and first offender

prisoners to work with the Department in maintaining the state's highway right-of-ways. Work assigned to inmates will be normal duties as assigned to regular employees.

The work will be limited to hand labor or hand tools and will consist of the normal eight hours.

"We are very pleased that this

program is now underway," Stewart said. "It will not only benefit the people involved, but it will also help beautify the state's highway right-of-ways."

This program was established through an agreement with the Mississippi State Highway Department and the Mississippi Department of Corrections.

It will be implemented in Nor-

theast Mississippi and several counties are involved. The program initially will utilize inmates from the community work center in Corinth.

This effort is the first of its type in the state and it has been tabbed as a pilot program.

## Annual Mississippi Soybean Association Meeting January 11

Agriculture Marketing Service President, Alan Kluis of Mankato, Minn., is the featured speaker on "Soybean Outlook for '85" at the Mississippi Soybean Association annual meeting.

The meeting will be held at the Greenwood-Leflore Civic Center, Greenwood, on Jan. 11, 1985. Registration opens at 8:15 a.m. Members and non-members are invited to attend.

Forty five exhibitors featuring innovative products and ideas on soybean weed control, tillage and irrigation are included on the program. All participants will be served a catfish luncheon.

"Alan Kluis' presentation features marketing advice to help farmers develop a sound, logical marketing program," said Association treasurer Dr. Wayne Jordan of Mississippi State University Cooperative Extension Service.

Other speakers include Partick Catania of the Chicago Board of Trade; John Baize, Washington director of the American Soybean Association; and Buck Ross, commissioner of the Mississippi Department of Agriculture and Commerce.

gives fishing, hunting, camping and hiking information.

For a free copy, write Information Services, Division of Land and Economic Resources, 601 West Summitt Hill Drive, Knoxville, Tennessee 37902.

## TVA Updates Brochure On Lake Recreation

One of TVA's most popular brochures, *Recreation on TVA Lakes: The Great Lakes of the South*, has been updated and reprinted.

The brochure shows locations of public and commercial docks and marinas around TVA lakes, and

### Medicare Supplement Insurance\*

It can pay some charges Medicare doesn't pay.



Call: Manfred Saylor  
305 COLLEGE STREET  
BOONEVILLE, MISS.  
BUS: 728-9595  
HOME: 728-6880

### Personal Health Insurance

the State Farmway!



Like a good neighbor, State Farm is there.

\*Not connected with or endorsed by the U.S. Government or the Federal Medicare Program  
State Farm Mutual Automobile Insurance Company  
Home Office: Bloomington, Illinois

# Four very good reasons to buy a new Ford before January 1.

### 1. GREAT DEALS ON EVERY FORD QUALITY CAR AND TRUCK IN STOCK.

1984 is almost over...and we're offering great deals on everything. Thunderbirds, Rangers, Tempos, Escorts, tough full-sized pickups and more. All priced to move. So hurry, it's your last chance this year.

### 2. YOU MAY BE ABLE TO CLAIM YOUR AUTOMOTIVE PURCHASE'S SALES TAX AS A DEDUCTION ON YOUR 1984 INCOME TAX RETURN.\*

This is your last chance this year to make a purchase that could save you money on your 1984 income taxes. If you itemize deductions, your sales tax on a new Ford car or truck could qualify as a deduction on your 1984 tax return. But only if you buy before January 1.

### 3. SAVE WITH INVESTMENT TAX CREDITS.\*

If you're in business for yourself and you use your Ford car or truck for business purposes, you may be eligible for investment tax credit. Consult with your tax advisor for further details. But, again, you can only get these tax savings on this year's income tax return if you get your Ford before January 1, 1985.

### 4. YOU'D LOOK GOOD IN A NEW FORD. WHY NOT TREAT YOURSELF?

Why not do something nice for yourself this season? A brand new car or truck would be a great way to start the new year right. Picture yourself in a new Ford. So, wait no longer. Get down to your Ford Dealer before January 1, while the dealing's great.

\*See your tax consultant for eligibility and details concerning your personal taxes.

**Hurry, see your Ford Dealer before January 1, 1985.**



## Cartwright Ford Co., Inc.

HWY. 45 NORTH - BOONEVILLE, MISS.

**TIRED OF HIGH RENT?!**  
**BRIARWOOD HOMES HAS THE ANSWER!!**  
SEE THE "CITATION" ON OUR LOT. AN 80'x14' MANUFACTURER HOME WITH MONTHLY NOTES LESS THAN RENTING A \$190.00 MO. APARTMENT.

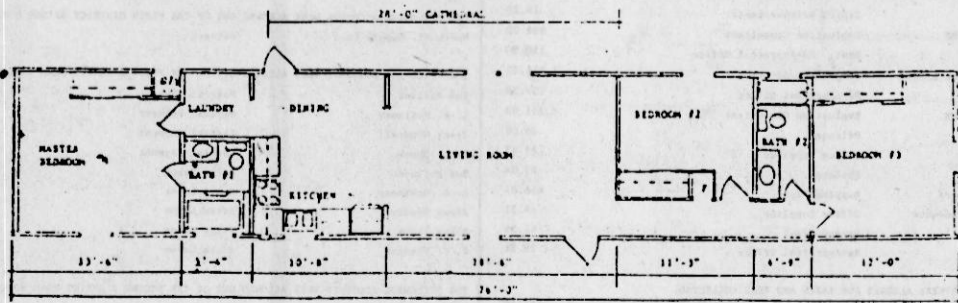

#### FEATURES:

- HUGE ROOMS
- 2x4 EXTERIOR WALLS
- 2x6 FLOOR JOISTS
- 28' CATHEDRAL CEILING
- WIRED & BRACED FOR CEILING FAN
- OVER 1060 SQ. FT. OF HEATED SPACE
- 2 FULL BATHS W/SHOWER IN EACH
- 3 BEDROOMS
- WALL TO WALL CARPET-PLYWOOD FLOORS
- PLUMBED FOR WASHER
- WIRED FOR DRYER

SEE FLOYD BROWN, LYNN MCNEAL OR BARNEY HODGES

*Briarwood Homes*  
"WE'RE HERE TO STAY"

1009 West Bankhead Street PHONE 534-8685 New Albany, MS 38652

Eyes

prior to his election, and employed much conservative rhetoric during his campaign.

Lott already has excellent name recognition statewide in Mississippi from frequent appearances on the network evening news as a spokesman for the Reagan program in Congress, and more recently as the chairman of the platform committee of the 1984 Republican National Convention in Dallas.

A ways neatly groomed, every-hair-in-place, Lott is the personification of the glib New Right in the Republican Party which plans to dominate political thought in this country for the rest of this century.

He has been mentioned as a possible running mate in 1988 for Rep.

Jackie Kemp of New York, who is considered the leading presidential hope in the right-wing of the Republican Party. But Lott very likely could not be considered for the second place on a GOP ticket with Kemp if he remained in the House.

Consequently, by moving over the Senate, his chances would probably be increased as vice-presidential material. This may have been in Lott's mind in making the shift from a non-candidate to a candidate for the Stennis seat.

It is well known in the Mississippi GOP that Lott and Cochran have a rivalry going that some occasions has erupted into a rather bitter intraparty split. Some have even speculated that Lott has shied away from seeking a Senate seat because he would be junior to

Cochran.

In any case, all these considerations have evidently been resolved in Lott's mind and he has set a new agenda aimed at furthering his career in the Senate.

A Lott candidacy poses an even more difficult task for the Democrats who are hoping that Stennis can hold on at least for another year to give them a chance to regroup from the devastating defeat of William Winter.

But jockeying for position to run for the Stennis seat if the opening does come is already underway in the Democratic ranks. Former U.S. Rep. David Bowen is out renewing contacts he had made last year in anticipation of being a Senate candidate against Cochran if Winter had not run.

Bowen meanwhile is taking a teaching post for the upcoming semester at Mississippi State University which could give him some important new contacts among State alumni and the agricultural forces tied to the university.

One new prospect among Democrats for the Senate seat is Atty. Gen. Edwin Pittman, who has admitted to some of his colleagues in state government that he is giving consideration to such a race if the chance comes. Otherwise, Pittman can be counted as a "sure" candidate for govern-not in 1987.

While conjecture over who will be Stennis' successor continues to be the main topic in Mississippi politics, the determined old Senator shows no sign of giving up.

Ag Affairs

would discount them accordingly if they bought them at all.

I witnessed water filled tracks that got deeper and deeper until they abruptly ended in the middle of the field. The rest of the beans were still there - spoiled by now.

I made pictures. Some people would call them good pictures. But for others they are bad pictures like the rest of

the story that pictures do not tell. It concerns the drama of the farmer who comes home after riding over his spoiling fields with worry lines over his brow. He doesn't know whether to distract himself in some way like watching the evening news to see worse situations than his own, or watching a football game to forget his own deadly game. Or he might just

head for a deer camp for a few days.

Still in the unphotographed picture are the heavy mortgages hanging over the farms and the crops. This scene is one that farmers sometimes talk about among themselves in low, measured tones. Their creditors talk about it too at other times and places - usually behind closed

doors.

For far too many Mississippi farmers in November, 1984, this is a gloomily accurate word picture of their position in a jam of fickle weather conditions, inflation, a continuing run of low to no income years and the increasing pressures of rising debt loads with no specific signs that things soon will get better.

MSU Researchers Discover Virus Killing Catfish

Thousands of dollars in lost revenue for the catfish industry may be saved by a recent discovery of a disease which killed approximately 40 percent of the industry's young fish in 1980.

College of Veterinary Medicine researchers at Mississippi State University, in cooperation with the Department of Wildlife and Fisheries, have identified channel catfish virus in broodfish.

Catfish producers and farmers currently have no means of controlling the disease, which attacks only the young, because its origin is unknown, said Dr. Paul Bowser, associate professor of aquatic medicine at MSU.

Bowser said the discovery of the virus in the broodfish should

eventually help catfish producers and farmers manage the disease by developing preventive methods for its control.

The Mississippi catfish industry lost nearly half of its young catfish during the extremely hot summer of 1980, according to reports of the Mississippi Cooperative Extension Service. Bowser explained the disease is more active during times of stress for the fish, such as periods of extremely hot weather.

"Under conditions of severe stress," Bowser said, "losses can be as high as 100 percent."

The young fish list of 1980 created a vacuum in potential production that year and stimulated research concerning the virus. Since Mississippi catfish production

accounts for almost 80 percent of national catfish production, the industry makes a significant contribution to the agriculture-based economy of the state.

The channel catfish virus research project was started three years ago and was funded by the College of Veterinary Medicine and the Mississippi Agriculture and Forestry Experiment Station.

Research on the disease is continuing by these institutions, funded in part by the Catfish Farmers of America.

"The goal of future research is to develop a reliable technique to identify adult catfish that carry channel catfish virus disease," Bowser said.

Proceedings Of The Prentiss County Board Of Supervisors

THE BOARD OF SUPERVISORS OF PRENTISS COUNTY, MISSISSIPPI, CONVENED THIS 3RD DAY OF DECEMBER, 1984, PURSUANT TO ADJOURNMENT THE 30TH DAY OF NOVEMBER, 1984, TO THIS DATE. ALL MEMBERS OF SAID BOARD BEING PRESENT WHEN M. V. HORN, SHERIFF PROCLAIMED SAID BOARD TO BE IN SESSION. J. P. DAVIS, PRESIDENT AND CLERK, BEING PRESENT TO RECORD THE PROCEEDINGS WHEN THE FOLLOWING ORDERS WERE PASSED AND ORDERED SIGNED BY THE MEMBERS.

THE FOLLOWING ACCOUNTS WERE ALLOWED OUT OF THE COMMON FUND:	
Becky Kerton	200.34
P. C. SS. Ret. Ins.	68.20
Tommy Smith	463.54
P. C. SS. Ret. Ins.	232.76
Travis Cox	610.34
P. C. SS. Ret. Ins.	551.50
Travis Cox	83.35
Travis Cox	66.67
Mattie Perry	283.72
Debbie Williams	184.10
P. C. SS. Ret. Ins.	213.50
Phillip Cole	385.36
Charles E. Mollie	578.18
P. C. SS. Ret. Ins.	291.95
Shirley Hudson	58.83
Mary Ann Turner	33.83
Sandra Turner	130.83
P. C. SS. Ret. Ins.	205.00
Phillip Cole	1,443.26
P. C. SS. Ret. Ins.	952.43
Mary M. Graham	136.04
Jean McCall	139.49
Debbie Patterson	119.43
Mary P. Givn	136.04
P. C. SS. Ret. Ins.	134.54
Ed Jenkins	300.00
John Hatcher	100.00
George Via	250.00
Jane Givn	65.00
Phillip Cole	633.90
P. C. SS. Ret. Ins.	378.91
Phillip Cole	300.00
Phillip Cole	300.00
Dillon E. Prentice	844.35
Dexter Cagle	861.90
Donna Inman	800.20
P. C. SS. Ret. Ins.	1,354.74
John Hatcher	401.43
P. C. SS. Ret. Ins.	418.24
John Hatcher	300.00
Clifford Hampton	419.15
Becky Kerton	135.60
Wanda Robinson	100.00
Patty Robinson	264.00
Gary Bridges	50.00
Wayne Land	250.00
Susan Lambert	48.61
P. C. SS. Ret. Ins.	10.08
P. C. Farm Bureau	275.00
William Prather	487.40
P. C. SS. Ret. Ins.	154.60
J. R. Gray	83.70
P. C. SS. Ret. Ins.	558.36
Donna Inman	31.22
Billy Bevel	110.00
David Livingston	30.00
Tommy Smith	588.00
Travis Cox	5.00
J. R. Gray	210.00
V. M. Stacy	100.00
Jane Givn	803.47
P. C. SS. Ret. Ins.	382.67
M. V. Horn	2,247.07
Phillip Cole	705.40
Phillip Cole	382.89
South Central Bell	7.62
Sup. of Ed.	302.54

Perry's Carpet Outlet, Inc.	
Larry's Upholstery Shop	330.00
Sandra Turner	709.45
Travel Expense	36.60
Maintenance Agreement Xerox 2400	42.50
Chancery Clerk	273.53
Preparing Personal Bill	282.00
South Central Bell	46.91
Phillip Cole	1,400.97
South Central Bell	79.59
Justice Court Clerk	146.00
Coroner's Reports	190.00
Inquest	267.04
Legal Bill, Circuit Clerk	78.37
Circuit Clerk	26.19
Vacation Circuit Court less ded.	34.15
Taxes Withheld	50.00
Bellevue Circuit Court	704.74
Election Commissioner	68.10
Taxes Withheld	642.10
South Central Bell	101.04
James Equity Plan, Chan. Clerk	348.14
Office Supplies, Chan. Clerk	64.40
Printing Abstract & Dead Books, Chan. Clerk	500.00
Audit, July, Aug. & Sept., 1984	1,481.26
Maintenance Agreement Xerox 2400	75.66
Ex-Official Services	703.00
Hops for Courthouse	9.60
MSU Electronics, Inc.	4.48
P. C. Tax Assessor-Collector	6.80
Building Supplies, Co. Agent	18.99
Building Supplies	45.75
Equity Plan Copier Co. Agent	66.41
Preparing Noble Home Bill	287.00
Taxes Withheld	894.81
Refund Overpayment of SS Taxes for 1984	119.53
Repair & Office Supplies, Co. Agent	83.65
Danny Howell	12.50
Food for Demonstration, Co. Agent	69.52
Vacation of 117-Culver R. 10 - 11, Oct., 1984	70.20
One-Half Time Severance Tax, Nov., 1984	157.09
Funds Allocated by State of MS for S.H.S.	9,087.00
Buty Plan, Xerox Copier: Circuit Clerk	87.70
Chancery Court, Nov., 1984 Term, less ded.	1,030.40
Taxes Withheld	314.60
Travel Expense	39.60
South Central Bell	558.36
Taxes Withheld	87.42
Postage Reimbursement	42.10
P. C. J. J.	265.36
Courthouse	448.87
Co. Agent	68.50
Advance: 1984-85 Budgeted Funds	2,287.00
P. C. Tax Assessor-Collector	89.40
Tax Assessor-Collector Nov., 1984, Postage	322.91
Hardware, Courthouse	80.97
Microfilm Dead, Abstract & Title Books	1,850.00
Legals, Brd. Sup.	22.37
Print Board Proceedings, Chan. Clerk	350.00
Farmer Market, Courthouse, Jail	182.75
Co. Agent	22.44
Purchasing Agent	87.06
Board of Supervisors	154.15
Nov., 1984, Allocation	625.00
Mechanical & Electrical Supply	26.20
Election Supplies	94.00
Office Supplies, Justice Court	131.90
Equity Plan, Chan. Clerk	83.70
Equity Plan, Chan. Clerk	165.17
Uniform Arrest Tickets, Chan. Clerk	202.29
Saving Machine, Co. Agent	474.50
Communication Supplies, Co. Agent	28.59
Cleaning Co. Agent Bldg.	50.00
Office Supplies, Co. Agent	72.00
Co. Agent	149.79
Home Economist	63.59
Office Supplies, Justice Court	16.29
Hardware, Courthouse	5.28
Post Control, Courthouse & Jail	48.00
Equity Plan, Chancery Clerk	90.74
Office Supplies, Chan. Clerk	500.00
Copier, Floor	500.00
Lost Cost, 2nd Dist. Constable	500.00
Lost Cost, 3rd Dist. Constable	500.00
Lost Cost, 4th Dist. Constable	500.00

Tommy Smith	Lost Cost, 5th Dist. Constable	500.00
James Rutherford	Constable: Brown Shoe Building	400.00
THE FOLLOWING ACCOUNTS WERE ALLOWED OUT OF THE SHERIFF SUCCESSION FUND:		
Danny B. Childers	Salary, less ded.	1,497.05
Elizabeth Gibson	Salary, less ded.	619.74
Nickie Starkey	Salary, less ded.	619.74
Lithora McCre	Salary, less ded.	636.14
Shella Holley	Salary, less ded.	604.59
Betty McVey	Salary, less ded.	539.84
P. C. SS. Ret. Ins.	Taxes Withheld	2,206.06
M. V. Horn	Salary, less ded.	1,611.60
Jeff Jackson	Salary, less ded.	815.95
Don Wilson	Salary, less ded.	784.12
Gene Cilly	Salary, less ded.	757.20
William D. Ingram	Salary, less ded.	795.95
Sharon Windham	Salary, less ded.	673.60
Earl Hines	Salary, less ded.	644.75
Bradley Miller	Salary, less ded.	573.95
P. C. SS. Ret. Ins.	Taxes Withheld	3,218.27
American Stamp & Marking	Perma Stamp, Tax Assessor	32.01
ACS, Data Services, Inc.	Data Services, Tax Assessor	2,033.25
Pizza Office Products	Office Supplies, Tax Assessor	315.92
South Central Bell	Tax Assessor	10.97
Satellite Delivery Service	Delivery, Tax Assessor	345.05
Juniper Oil Co.	Gasoline, Sheriff Dept.	321.40
Oscar Nelson	Guarding Prisoner @ Hospital	120.60
Tommy Smith	Guarding Prisoner @ Hospital	207.70
Jerry C. (Bud) Michael	Guarding Prisoner @ Hospital	361.80
Billy Brasel	Guarding Prisoner @ Hospital	2,462.40
Rama Exces	Feeding Prisoners	1,024.00
Carrett's Garage	Parts & Labor, Sheriff Dept.	360.28
East Side Parts	Parts, Sheriff Dept.	1,569.12
Home-Anderson Oil	Gasoline & Anti freeze, Sheriff Dept.	103.55
M. V. Horn	Expenses	521.41
Wal-Mart	Office & Janitorial Supplies, Sheriff Dept.	545.41
South Central Bell	Sheriff Department	9.04
Motor Parts	Parts, Sheriff Dept.	1.50
Roanville Hardware	2-Kays, Sheriff Dept.	110.00
MS. Surplus Property Pr. Comm.	Office Supplies, Sheriff Dept.	474.00
Winham Ford	Tires, Sheriff Dept., Parts & Labor	38.90
Pizza Office Supply	Computer Paper	429.04
Delta Uniform	Uniforms, Sheriff Dept.	35.60
East Side Parts	Parts, Sheriff Dept.	38.45
Whitby's Union 76	Plats & Oil Change, Sheriff Dept.	16.00
Sheriff Department	Repair Radio, Sheriff Dept.	234.65
S & H Communications	Uniform, Badges, Sheriff Dept.	275.18
Cagle's Lumen Supply	Align Halls on Vehicle #5	100.00
Rick's Frame & Body Alignment	Repair Water hose	47.15
P. C. Co-op	Medication for Prisoners, Film, Batteries	628.08
Roanville Discount Drugs	Medication for Prisoners	23.90
Marty MS. Medical Center	Medication for Prisoners	26.26
Jada Ray	Medication for Prisoners	59.00
Davidson Discount Drugs	Medication for Prisoners	61.00
Tupelo EMT Surgical Clinic	Medication for Prisoners	22.00
Roanville Animal Clinic	Medication for Prisoners	
Dr. David H. Greenhaw, M. D.	Medication for Prisoner	
THE FOLLOWING ACCOUNTS WERE ALLOWED OUT OF THE SOLID WASTE & LANDFILL FUND:		
R. C. Stennett	Salary, less ded.	636.03
Marion Johnson	Salary, less ded.	537.05
Charles Kelton	Salary, less ded.	486.08
Earl Kiser	Salary, less ded.	598.85
Hercell Outlaw	Salary, less ded.	575.90
Franklin Reese	Salary, less ded.	611.10
Billy Stacy	Salary, less ded.	611.10
Jerry P. Stone	Salary, less ded.	552.96
P. C. SS. Ret. Ins.	Taxes Withheld	1,989.69
Robert Stanley	Extra Labor	29.55
South Central Bell	Landfill	70.43
Kim's Grocery	Gas	110.80
Horn's Grocery	Gasoline	133.30
P. C. Tax Assessor-Collector	Postage, Nov., 1984	3.22
Satellite Delivery Service	Delivery	10.14
P. C. E. P. A.	Landfill	42.26
Motor Parts	Parts	41.27
Juniper Oil Co.	Fueloil & Diesel	1,885.70
Goodyear	4-Tires	680.80
East Side Parts	Parts	62.09
Anshcraft General Store	Gasoline	110.02
Travis Machinery Co.	Parts	56.10
W. C. Horton	Hauling Gravel	182.40
Wheeler-Frankham Water Sys.	Landfill	8.57
Blackland Trading Post	Gas	15.00
Lee Co. Farm Supply	Cloves	15.80
Rogers LP-Gas	Lease on Tank	36.00
Houston's Service	Oil & Tubes	102.00
Duke's Muffler & Brake Center	Parts	68.00
Willie Auto Supply	Steam Cleaning Liquid	7.50
MS Welding Supply	Oxygen-Welding Supplies	10.98
R. C. Stennett	Partial Payment	100.00
Marion Johnson	Partial Payment	100.00
Charles Kelton	Partial Payment	100.00
Earl Kiser	Partial Payment	100.00
Franklin Reese	Partial Payment	100.00
Billy Stacy	Partial Payment	100.00
Jerry P. Stone	Partial Payment	100.00
THE FOLLOWING ACCOUNTS WERE ALLOWED OUT OF THE PAUPER FUND:		
Charles Lovelace	Salary, less ded.	100.00
P. C. SS. Ret. Ins.	Taxes Withheld	73.62
P. C. Welfare Department	Services to Children	100.00
NHMS. Emergency Shelter/Children	Care of Retarded & Abused Children	167.00
Peoples Bank & Trust Co.	Food Stamp Storage	60.00
NHMS. Community Action	Phone Bill, Neighborhood Service Center	329.66
Fred's	Janitorial Supplies	53.91
McMillan Funeral Home	Burial Expenses	350.00
Walden-Roland Big Star	Paper Bags-Commodity Program	32.00
Mechanical & Electrical	Bulbs	23.60
Walden-Roland Big Star	Paper Bags-Commodity Program	32.00
Thompson's Co. E. P. A.	Catso Community Center	37.30
P. C. E. P. A.	Welfare Office	128.25
Welfare Office	Welfare Office	62.50
Old Folks Atten. Center	Old Folks Atten. Center	7.25
NHMS. Elderly Services, Inc.	Day Care for the Elderly	2,084.00
Joe Anderson	Commodity Program	70.00
Herman E. Wood	Commodity Program	70.00
Willie Fannell	Commodity Program	60.00
K. F. Thompson	Commodity Program	60.00
THE FOLLOWING ACCOUNTS WERE ALLOWED OUT OF THE PUBLIC HEALTH FUND:		
Noby Jackson	Cleaning Marietta Health Center	6.70
MS. State Board of Health	Local Registrar	42.00
MS. State Board of Health	Robert Control Program	92.50
Yonhighe E. P. A.	P. C. Health Center	10.93
P. C. Health Department	Oct. & Nov. Payments	6,075.00
Jim Archer	Robert Control Program	141.75
THE FOLLOWING ACCOUNTS WERE ALLOWED OUT OF THE VETERANS SERVICE FUND:		
William Chilton	Salary, less ded.	430.42
P. C. SS. Ret. Ins.	Taxes Withheld	87.63
Nonneville National Guard	Utilities	25.00
South Central Bell	Veterans Office	36.38
THE FOLLOWING ACCOUNTS WERE ALLOWED OUT OF THE VOLUNTEER FIRE FUND:		
Willie Moorehouse	Housing 3rd Dist. Fire Equipment	50.00
City of Booneville	Assistance in Fighting County Fires	1,000.00
P. C. E. P. A.	Thrasher Fire Dept.	8.60
P. C. E. P. A.	2nd Dist. Fire Dept.	13.50
South Central Bell	Wheeler Fire Dept.	116.03
South Central Bell	4th Dist. Fire Dept.	98.88
South Central Bell	Jumpertown Fire Dept.	53.46
City of Marietta	Fire Plug	313.87
Service Specialists	Exhaust Work	5.00
East Side Parts	Antifreeze	13.03
Marietta Butane Gas	Gasoline, 4th Dist. Fire Dept.	248.47
Wal-Mart	Hose & Parts, Dist. #2 Fire Dept.	246.50
THE FOLLOWING ACCOUNTS WERE ALLOWED OUT OF THE BOONEVILLE-BALDWIN AIRPORT FUND:		
Eugene McCarthy	Salary, less ded.	218.25
P. C. SS. Ret. Ins.	Taxes Withheld	71.13
P. C. E. P. A.	Airport	107.82
South Central Bell	Airport	125.12
Wheeler McCoy & Co.	Hardware	17.98
Blackland Water Assn.	Airport	8.40
Horn Signs	Lettering Hangars	190.00
THE FOLLOWING ACCOUNTS WERE ALLOWED OUT OF THE RE-APPRAISAL FUND:		
Anthony Aycock	Salary, less ded.	431.10
Terry Cartwright	Salary, less ded.	270.23
P. C. SS. Ret. Ins.	Taxes Withheld	248.17
Terry Cartwright	Taxes Withheld	19.20
Kent Brown & Bank of MS	Tire Rebalancement	995.00
James Goddard	Education Fee, Cir. Clerk/Hon.(Court Ed.)	150.00
Nitchell,McMurt,Larone & Sams	Bent: Re-Appraisal Office	1,416.67
South Central Bell	Validation of Bonds	157.20
Kent Brown & Bank of MS	Re-Appraisal Office	8,211.00
Anthony Aycock	Evaluation Consultant	23.80
Kent Brown	Mileage	27.47
Kent Brown	Office Supplies	23.56
Eubank & Moore Engineers	Postage	418.85
Butler-Moore Office Products	Mapping Paper	49.31
P. C. E. P. A.	Office Supplies	41.56
Boo Gas & Water	Re-Appraisal Office	19.56
THE FOLLOWING ACCOUNTS WERE ALLOWED FOR TAXES AND FEES COLLECTED:		
P. C. Soil & Water Conservation	Taxes Collected(Soil & W.)	844.55
M. E. N. J. C.	Taxes Collected(M.E. Imp.)	2,900.45
Jacinto Foundation, Inc.	Taxes Collected(Jac. Courthouse)	322.28
Thelma Hills Mental Health	Taxes Collected(Reg. IV Men. Health)	1,933.64
State Treasurer	Fees Collected(Cour. Fac.)	760.00
State Treasurer	Education Fee, Chan. Clerk/Hon.(Court Ed.)	40.00
State Treasurer	Education Fee, Cir. Clerk/Hon.(Court Ed.)	12.00
State Treasurer	Education Fee, Cir. Clerk/Hon.(Court Ed.)	17.00
State Treasurer	Fees Collected Jus. Court(Court Ed.)	206.00
State Treasurer	Fees Collected(Drivers Ed.)	365.50
State Treasurer	Fees Collected(DUI)	73.00
State Treasurer	Fees Collected(Fed.-State Aid. Prog.)	505.00
State Treasurer	Fees Collected(Min. Stan.)	150.00
NHMS. Planning Development	Fees Collected(Min. Stan.)	993.00
M. E. N. J. C.	Taxes Collected(M.E. Maint.)	1,389.09
THE FOLLOWING ACCOUNTS WERE ALLOWED OUT OF THE SOIL SURVEY FUND:		
MS. Soil & Water Conservation Com.	Salary, Benefits & Overhead: 2-Soil Scientists	6,464.00
THE FOLLOWING ACCOUNTS WERE ALLOWED OUT OF THE STATE AID ROAD BOND FUND:		
Eubank & Moore Engineers	SAP 59(4/85)	3,084.50
Eubank & Moore Engineers	SAP 59(5/85)	4,137.14
Eubank & Moore Engineers	BA-0059(14/8)	2,173.75
THE FOLLOWING ACCOUNTS WERE ALLOWED OUT OF THE HISTORICAL PARK FUND:		
P. C. E. P. A.	Bon. Ind. Park Sign	6.80
Eubank & Moore Engineers	One-Half Bill #1 & W Frame Shop	132.50
P. C. E. P. A.	Brown Shoe Co. Bldg.	44.51
Eubank & Moore Engineers	Survey & Labor	612.87

# VOT Employer Of The Week



Cindy Huddleston and Charles Patten

The Vocational Business Education Department at the Prentiss County Vocational Technical School this week spotlights Charles Patten Jr., Manager of Sunflower Food Store, and their student-employee, Cindy Huddleston from Booneville High School and the Cooperative Vocational Office Training Program.

Patten is a graduate of Booneville High School and attended Northeast Junior College. He is married to the

former Brenda Cole, and they have one child, Anita Michelle.

Cindy is the daughter of Mr. and Mrs. Horace Huddleston, and a junior at Booneville High School.

She has been a class reporter, cheerleader, as well as student council member. She is a member of the National Honor Society, the Anchor Club, Hi-Boone Staff, the Drama Club, Math and Science Club, SPACE Club, Annual Staff, and the Prentiss County FBLA Chapter.

# Establishing Computer Curriculum

University of Southern Mississippi officials Thursday announced the impending establishment of a campus-wide, computer-augmented curriculum that will be the first program of its type on college campuses across the nation.

The program, which will be launched within the next few weeks, will make state-of-the-art microcomputers available to students and faculty at reduced prices at the USM Bookstore, with long-term financing arranged through an agreement with IBM Corporation.

Other key aspects of the program will involve establishment of a faculty network to implement the program and mould it to fit the widely varying curriculums of the different academic areas; and the distribution of 200 university-purchased microcomputers at public "clusters" that will serve USM students, faculty and staff members who choose not to buy personal computers.

"A combination of all these elements into one plan is unique in the United States," said Dr. G. David Huffman, dean of the USM College of Science and Technology, and the man who has spearheaded development of the project. "It's the first program of its kind in the country."

Joining Huffman in announcing establishment of the program at a campus news conference were Dr. Aubrey K. Lucas, USM President, and Fred Powell, director of IBM operations in Mississippi.

"The biggest advantage of the program is that students will be able to purchase a computer," said Huffman, noting a unique "secondary financing" arrangement okayed by the state's Central Data Processing Authority would allow the university to obtain a \$1 million line of computer credit from IBM, then sell the computers directly to students and faculty through the campus bookstore.

IBM will offer discounts ranging

from 36 to 43 percent on a variety of microcomputers and peripheral equipment ranging in the cost from \$1,000 to \$10,000, and purchasers will be able to spread the cost over 48 months by making monthly payments or working the cost into semester tuition fees. The annual financing cost would be well below the current prime interest rate.

Also, in another unique development, Huffman said IBM agreed to establish a maintenance facility in Hattiesburg to provide speedy repairs and other service for computer purchasers.

He said an "IBM fair" would be held on the USM campus later this month to display the various microcomputer models and show the different options that will be made available at the university bookstore by mid-December.

The PC Junior model, which would cost about \$1,300 and has a 12-month warranty, features a 128K main memory, 360K disc, color graphics, a synchronous com-

munication systems to connect it to the mainframe, a graphics printer and some software in the form of a disc operating system. Other more expensive models include the PC, XT and the \$10,000 AT model.

The 200 computers purchased by the university for placement in public "clusters" early in 1985 will be strategically located across the campus according to the needs of the various academic areas.

"These systems will be placed in a staged fashion over a six-to-12-month period as we gain experience," said Huffman, who holds a Ph.D. degree in engineering science from Ohio State University, and is a former professor and chairman of the Department of Computer and Information Science at Purdue University, Indianapolis.

He said USM students, faculty and staff members would have access to the cluster-center computers during specified hours. He said students would use the computers to meet course requirements

for some 150 to 200 classes across the campus.

"This will prepare our students for employment in today's market," he added.

In setting up a faculty network to implement the program, Huffman said a director will be appointed to head the project. This director will report directly to USM's vice president for academic affairs, Dr. James Sims, and will be responsible for training representatives of each of the university's schools and colleges. The representatives, in turn, will train other faculty members and they will train students.

"The instructor may hand out discs instead of workbooks," Huffman explained. "For example, some procedures that now are performed manually in an accounting course may be assigned as a task on the computer. Using spread-sheet programs will teach the students to perform the task just like businesses actually do it."



PREPARING FRUIT - Booneville firemen are shown preparing fruit boxes for the needy at Christmas. This

year the Goodfellows Program raised approximately \$4,200 to provide about 400 fruit boxes for the needy.

# JSU Announces Dates For Spring Registration

Undergraduate and graduate registration for the 1985 spring semester at Jackson State University will begin at 9 a.m. Monday and Tuesday, Jan. 7-8, in the Athletics and Assembly Center.

Registration for Saturday classes will be conducted from 9 a.m.-12 noon Saturday, Jan. 12. Classes will begin Wednesday, Jan. 9.

Undergraduate students will register according to the following alphabetical schedule on Monday: 9-10 a.m., W-Z; 10-11 a.m., T-V; 11 a.m.-12 noon, R-S; 12 noon-1 p.m., O-Q; 1 p.m.-2 p.m., M-N; and 2-3 p.m., K-L.

Tuesday's registration schedule

for undergraduates is: 9-10 a.m., J; 10-11 a.m., H-I; 11 a.m.-12 noon, E-G; 12 noon-1 p.m., C-D; 1-2 p.m., B; and 2-3 p.m., A.

The graduate and evening students registration schedule for Monday and Tuesday is: 6-6:30 p.m., S-Z; 6:30-7 p.m., L-R; 7-7:30 p.m., F-K; and 7:30-8 p.m., A-E.

Registration for Saturday classes will be held Jan. 12 according to the following schedule: 9 a.m., R-Z; 10 a.m., K-Q; 11 a.m., A-J.

Dormitories for all on-campus students will open Sunday, Jan. 6.

For more information on the registration process, call the JSU Office of Records at 968-2300.



**VOCATIONAL STUDENT OF THE MONTH** - Michael Brasel (right) was selected the "Student of the Month" at the Prentiss County Vocational School for December. This selection was based on such qualities as performance in the area of training, cooperation, attendance in school, personality and participation in school activities. Brasel is a third year student in the Metal Trades Program at the vocational school and a senior at New Site High School. He is also active in the VICA Club at the vocational school. He is the son of Mr. and Mrs. Hubert Brasel. Also pictured is his Metal Trades instructor Gene Gann.

## DR. JIM DAVIS, CHIROPRACTOR

Two Health Clinics To Serve You

AIRPORT RD. - FRANKSTOWN

1-365-2795 (At No Charge To You)

MON. WED. FRI. 9 A.M. - 6 P.M.

2404 HWY. 72 EAST, CORINTH 287-8424

TUES. THURS. 10 A.M. - 6 P.M. SAT. 10 A.M. - 1 P.M.

# SAVE BIG

**NEW 3 LITER**

**Save 50¢**  
on a 3-liter bottle of Coke®  
Sprite or Diet Coke

NOTE TO DEALER: For each coupon you accept as an authorized agent, we will pay you the face value of this coupon, plus 5¢ handling charges, provided you and your customers have complied with the terms of this offer. Any other promotional conditions must be shown upon request. Void where prohibited. Limited to one coupon per purchase. Your customer must pay any required sales tax and deposit. Cash value .02 or 1¢. This coupon will be redeemed by our Salesperson. Offer good only in area served by:

**Corinth Coca-Cola Bottling Works**

LIMIT ONE COUPON PER PURCHASE

LEGAL NOTICE

SUBSTITUTE TRUSTEE'S SALE NOTICE

WHEREAS, on December 20, 1979, Charles Glenn Armstrong and Mary Ruth Armstrong executed and delivered a deed of trust to Thomas D. Keenum, Sr., as trustee, for the use and benefit of The Peoples Bank and Trust Company, Booneville, Mississippi, which deed of trust is recorded in Book 124, at page 238, records of Prentiss County, Mississippi, in the office of the Chancery Clerk of said county; and WHEREAS, The Peoples Bank and Trust Company subsequently assigned said deed of trust to the Small Business Administration, an agency of the United States of America, by assignment dated December 11, 1981, with said assignment being recorded in the office of the Chancery Clerk of Prentiss County, Mississippi, in Book 148, at page 73; and WHEREAS, under the terms of the said deed of trust, the holder of the indebtedness was authorized and empowered to nominate and appoint a successor trustee, and pursuant to the power and authority aforesaid, Small Business Administration, the current holder and owner, did nominate and appoint Dennis W. Voge, Tupelo, Mississippi, as trustee in the place and stead of Thomas D. Keenum, Sr., to execute the trust contained in the aforesaid trust instrument with each and every right and power vested in the trustee as named and the same without limitation, which said substitution of trustee instrument was dated October 22, 1984, and recorded in Substitution of Trustee Book 1, at page 14, of the real estate trust deed records in the office of the Chancery Clerk of Prentiss County, Mississippi; and WHEREAS, default has been made in the indebtedness secured by said deed of trust which default continues, and the Small Business Administration, the legal holder of the note secured by said deed of trust, having requested the undersigned to sell the property described hereinafter for the purposes of satisfying the indebtedness and costs of sale.

NOW, THEREFORE, notice is hereby given that I, the undersigned substitute trustee, will on the 8th day of January, 1985, at the west front door of the Prentiss County Courthouse, Booneville, Mississippi, within the legal hours, offer for sale, at public outcry, to the highest bidder for cash, the following described property in Prentiss County, Mississippi, to-wit:

...The Northwest part of the Southeast Quarter of Section 19, Township 4, Range 9, bounded as follows: Beginning at the Northwest corner of said Quarter running East 120 rods; thence South 30 rods; thence Southwest to a point 40 rods South of the point of beginning on the West boundary of said Quarter; thence North 40 rods on the said West boundary line to the point of beginning. Containing 30 acres, more or less.

ALSO: The South part of the Northeast Quarter of Section 19, Township 4, Range 9, described as follows: Commencing at the Southeast corner running North 35 rods; thence West 45 rods; thence North 12 rods; thence West 28 rods; thence South 12 rods; thence West 87 rods to the West line of said Quarter section; thence South 35 rods to the Southwest corner of said Quarter; thence East with South boundary of said Quarter 160 rods, more or less, to point of beginning; EXCEPT, 7 acres, more or less, deeded to C.E. Woodruff and recorded in Deed Book 51, Page 483, and 3 acres sold to Arlie C. Woodruff and recorded in Deed Book 61, Page 404. Containing 27 acres, more or less.

The above premises are no part of the grantors homestead. LESS AND EXCEPT: 1 acre, more or less, deeded to Harold W. Armstrong. Such title will be conveyed as is vested in me as substitute trustee of the aforesaid. This the 21st day of November, 1984.

DENNIS W. VOGUE  
Substitute Trustee  
108 North Broadway  
P.O. Box 29  
Tupelo, Mississippi 38802-0029  
(601) 842-4231

Dec. 13, 20, 27, 1984 & Jan. 3, 1985

LEGAL NOTICE

TRUSTEE'S NOTICE OF SALE

WHEREAS, on July 3, 1978, Ted Lester and wife, Doris Lester, executed a Deed of Trust to Eugene B. Gifford, Jr., Trustee, for the benefit of The Peoples Bank and Trust Company, Booneville, Mississippi, as shown in Trust Deed Book 117 Page 322 Chancery Clerk's Office, Prentiss County, Mississippi; and WHEREAS, default having been made in the terms and conditions of said Deed of Trust and the entire debt secured thereby having been declared due and payable in accordance with the terms of said Deed of Trust and the legal holder of said Deed of Trust, The Peoples Bank and Trust Company, Booneville, Mississippi, having requested the undersigned Trustee to execute this trust and sell said land for the purpose of raising the sums thereunder, together with attorney's fees, trustee's fees and expense of sale.

NOW, THEREFORE, I, Eugene B. Gifford, Jr., Trustee in the said Deed of Trust will on the 11th day of January, 1985, offer for sale at public outcry, and sell within legal hours (being between the hours of 11:00 a.m. and 4:00 p.m.) at the West door of the County Courthouse in the County of Prentiss, Booneville, Mississippi, to the highest and best bidder for cash, the following described property lying and being situated in Prentiss County, Mississippi, to-wit:

Begin at Northwest Corner of the South Half of the Northwest Quarter of Section 23, Township 4, South Range 4 East, Prentiss County, Mississippi; thence run East 568 feet to Public Road; thence South 2 degrees 30 minutes West 79 feet to point of beginning of this parcel, thence South 4 degrees 30 minutes West 147 feet 7 inches; thence South 4 degrees 30 minutes East 147 feet 7 inches, thence North 4 degrees 30 minutes East 147 feet 7 inches; thence North 4 degrees 30 minutes West 147 feet 7 inches to the point of beginning. Containing 1/2 acre. This parcel is bordered on the East by a public road.

I will convey only such title as is vested in me as Trustee. WITNESS MY SIGNATURE on this the 7th day of December, 1984.

EUGENE B. GIFFORD, JR., TRUSTEE

43-4TC  
Dec. 20, 27, 1984, Jan. 3, & 10, 1985

LEGAL NOTICE

SUBSTITUTED TRUSTEE'S NOTICE OF SALE

WHEREAS, on August 24, 1984, JAMES GRANVILLE COPELAND, AKA J.G. COPELAND, and MARY CHARLENE COPELAND, AKA MARY C. COPELAND, executed a Deed of Trust to David K. McQuinn, Trustee, for the benefit of B&B Siding Co., Inc., Jackson, Mississippi, a corporation, which Deed of Trust is recorded in Book 130 at page 14 in the Office of the Chancery Clerk of Prentiss County, Mississippi; and

WHEREAS, B&B Siding Co., Inc., the legal holder of the said Deed of Trust and the note secured thereby, substituted BILLY L. FULGHAM as Trustee therein, as authorized by the terms thereof, by instrument signed and acknowledged November 12, 1984, and recorded in Book ST No. 1 at page 16 of the records in the Office of the aforesaid Chancery Clerk; and

WHEREAS, default having been made in the performance of the conditions and stipulations as set forth by said Deed of Trust, and having been requested to do by B&B Siding Co., Inc., the legal holder of the indebtedness secured and described by said Deed of Trust, notice is hereby given that I, Billy L. Fulgham, Substituted Trustee, by virtue of the authority conferred upon me in said Deed of Trust, will offer for sale and will sell at public outcry to the highest and best bidder for cash, between the hours of 11:00 o'clock A.M. and 4:00 o'clock P.M., at the main front door of the County Courthouse of Prentiss County, at Booneville, Mississippi, on the 28th day of December, 1984, the following described land and property, being the same land and property described in the said Deed of Trust situated in Prentiss County, State of Mississippi, to-wit:

Beginning at the Southeast corner of the SE 1/4 of the NE 1/4 of Section 23, Township 4 South, Range 4 East; thence run North on Section line 90 Rods; thence West 270 feet to East right-of-way of U.S. Highway No. 45; thence South along the East boundary of U.S. Highway No. 45 right-of-way to a point where the quarter section line intersects the East boundary of U.S. Highway No. 45; thence East 240 feet to the point of beginning; less and except, 2.9 acres, more or less, conveyed Earline Taylor by Deed dated April 24, 1965, recorded in Deed Book 87, at page 321, and less and except, one-half acre, more or less, conveyed to A.R. Copeland by Deed dated April 2, 1962, recorded in Deed Book 78, page 187. ALSO: all that part of the NE 1/4 of the SE 1/4 of Section 23, Township 4 South, Range 4 East lying and being East of U.S. Highway No. 45; less and except, 1 1/2 acres, more or less, conveyed to Benjamin E. Noblett by Warranty Deed dated October 12, 1960, recorded in Deed Book 75, page 457.

Subject to right-of-way for U.S. Highway No. 45. The last described tract subject to right-of-way for natural gas transmission line conveyed to the Town of Baldwin, Mississippi, by Deed dated May 11, 1951, recorded in Deed Book 65, page 373.

I will convey only such title as is vested in me as Substituted Trustee. WITNESS MY SIGNATURE this the 26th day of November, 1984.

BILLY L. FULGHAM  
Substituted Trustee

41-4TC  
Dec. 6, 13, 20 & 27, 1984

LEGAL NOTICE

IN THE CHANCERY COURT OF PRENTISS COUNTY, MISSISSIPPI  
MARCH TERM, 1985

JAMES L. MILES, PLAINTIFF  
VS. NO. 14,282, SHERRY L. MILES, DEFENDANT

NON-RESIDENT SUMMONS

TO: SHERRY L. MILES, an adult non-resident of the State of Mississippi and is not to be found therein after diligent search and inquiry personally made by plaintiff and her present place of residence and street address is 204 South 4th Street, Apartment 2, Rockford, Illinois 61108, and her post office address is unknown to plaintiff after diligent search and inquiry personally made by plaintiff to ascertain such.

You have been made the defendant in the above styled litigation by James L. Miles, plaintiff, whose address is Route 4, Box 238, Booneville, Mississippi 38829. The Original Bill of Complaint filed against you is a civil action in the Chancery Court of Prentiss County, Mississippi, bearing the above style and cause number, which civil action alleges desertion by the defendant and asks that the Court grant the plaintiff a divorce from you on that ground together with certain other relief.

You are required to mail or hand-deliver a copy of a written Answer either admitting or denying the allegations in the Original Bill of Complaint to Richard O. Clark, Attorney at Law, Post Office Box 319, Iuka, Mississippi 38852, the plaintiff's attorney.

The Banner-Independent  
For The Best Local Coverage

FIBERGLASS PANELS  
For Greenhouses, patios, mobile home underpinning, 10-15-20-25' sq. ft.  
862-2021, Fulton, Ms. 38843

Low-Income Heating Assistance Available From Governor's Office

Eligible low-income households with elderly or handicapped persons can again receive monetary assistance to help offset winter heating costs through the Low-Income Heating Energy Assistance Program, according to the Governor's Office of Energy and Community Services.

Beginning Dec. 1, families certified eligible can receive one-time payments of \$100 to \$240 which can legally be cashed only through the energy vendors declared on their applications.

Mississippi received ap-

proximately \$18,300,000 from a federal Low-Income Home Energy Assistance Block Grant to fund this year's LIHEAP activities, which include a winter heating and summer cooling assistance program, a low-income weatherization program, an emergency intervention program and an energy conservation education program.

All applicants must meet certain requirements. They must have income equal to or less than 125 percent of the OMB poverty income guidelines, be responsible for cost

of energy, have proof of income for everyone in household and produce an energy bill showing utility responsibility in their name.

A single household, for example, could have no more than \$6,225 income to qualify. A family of four could have no more than \$12,750.

Persons wishing to apply for LIHEAP assistance should contact the local community action agency in their area to make appointments.

Homebound persons who cannot go to an office to apply should contact their local agency by telephone, and arrangements will

be made to either have an application taken in their homes or assist someone else in filing the application for the homebound persons.

Approximately 84,000 low-income Mississippi households were aided through LIHEAP assistance last year.

Additional information on LIHEAP may be obtained by calling the Governor's Office of Energy and Community Services at 354-6099 or 961-4740 or the Governor's Service Line, toll-free, 1-800-222-7622.

SCB Expands Information Service

Did you ever need to mail a quick letter to someone only to find you didn't have the zip code? Or maybe you've found a note at home with what seemed to be an important telephone number, but you couldn't remember whose it was?

With South Central Bell's expanded Directory Assistance service, these and similar situations will be problems of the past. Effective Nov. 15, directory assistance operators began giving customers directory addresses, zip codes, and names when customers gave the operators a telephone number.

A charge of 30 cents applies for each call, and customers can request two listings on each call.

He added that address and name information for other customers will be excluded upon request by calling either the Residence Service Center or Business Service Center.

The telephone company expects the address service to be widely used by businesses as a reliable,

fast way to get information. Zip code, directory address, and

telephone number information is available through Directory

Assistance 24 hours a day, seven days a week.

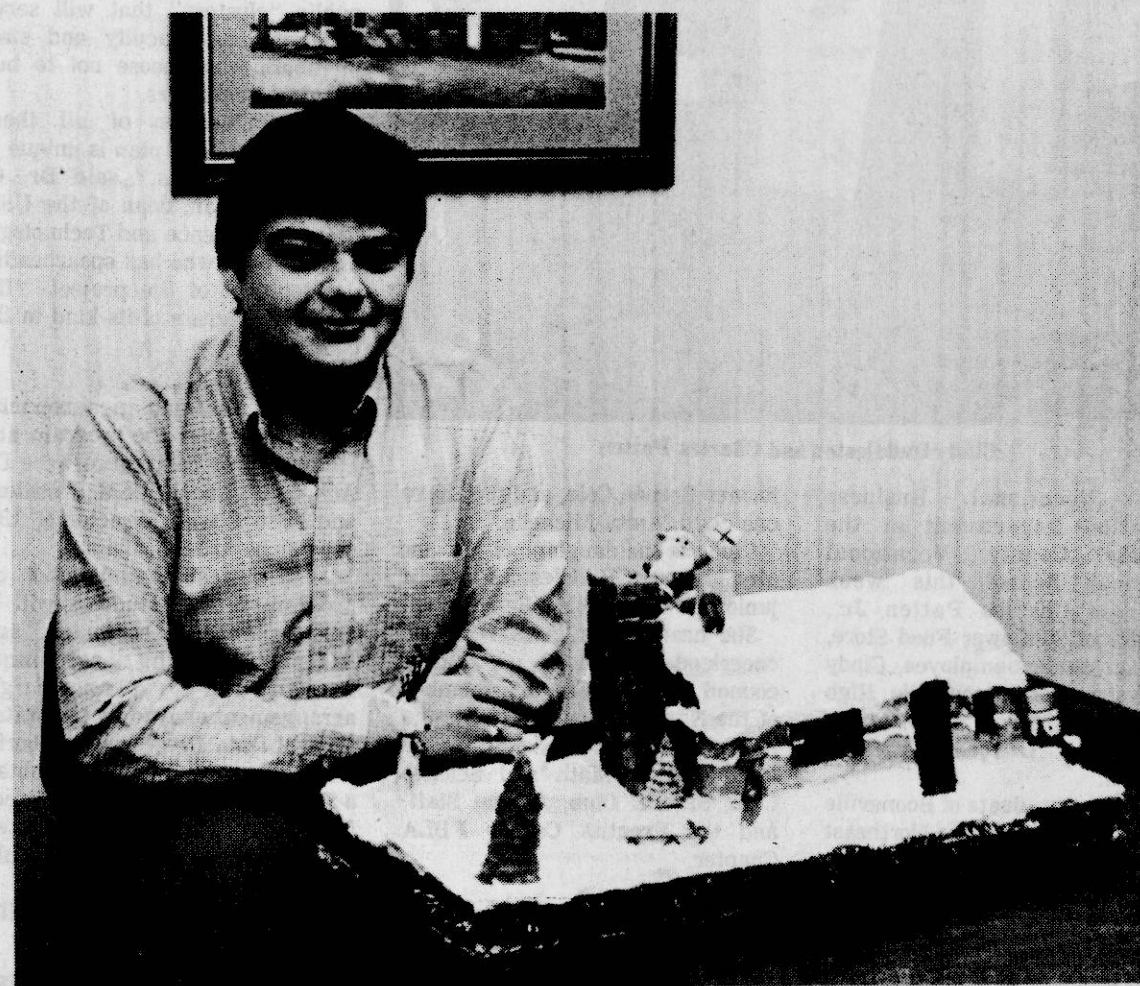

CHRISTMAS CAKE - Keith Vuncannon of Route 7, Booneville, made this Christmas scene cake as an anniversary present for his parents, Larry and Marie Vuncannon who celebrated their 24th anniversary Dec. 23. The cake took 15 hours to prepare and Vuncannon made up his own design. Hershey's candy was used for

the doors and windows of the snow covered house while caramel kisses were used to make the chimney. There are 8 lbs. of confectioner's sugar in the cake plus 12 cups of flour and 16 eggs. Vuncannon is a student at Northeast Junior College and also works at the Regional Rehabilitation Center in Tupelo.

CARD OF THANKS

We the family of William Mansel Cox would like to thank those who helped in any way during his illness and death. Special Thanks to Bro. Spurgeon Mullikin and McMillan Funeral Home. Family of William M. Cox

The Banner-Independent

For The Best Local Coverage

# FIBERGLASS PANELS

For Greenhouses,  
patios, mobile home under-  
pinning, 10-15-20-25' sq. ft.  
862-2021, Fulton, Ms. 38842

## FIRE AND CASUALTY COMPANIES

Synopsis of the Annual Statement  
as of  
December 31, 19 83  
of

Investors Equity Insurance Company  
(Full Corporate Name)

P. O. Box 570  
225 Franklin Street,  
Hail Address  
Doston, Mass  
State Zip Code 02104

### ASSETS

Bonds	\$ 3,312,424
Stocks	3,679,624
Mortgage Loans on Real Estate	
Real Estate Owned	236,193
Cash and Bank Deposits	33,424
Short-Term Investments	
Agents Balances or Uncollected Premiums	
Other Assets	3,510,199
TOTAL ASSETS	\$ 10,771,864

### LIABILITIES, SURPLUS AND OTHER FUNDS

Losses	\$ 2,713,415
Loss Adjustment Expenses	
Unearned Premiums	1,559,718
Expenses & Taxes	10,600
All Other Liabilities	123,488
TOTAL LIABILITIES	\$ 4,407,821
Statutory Deposit or Guaranty Fund	\$
Capital Paid Up	1,200,000
Surplus Funds	5,144,813
Surplus as Regards Policyholders	6,364,342
TOTAL (Line 28, Page 3)	\$ 10,771,864

## MISSISSIPPI INSURANCE DEPARTMENT

I hereby certify that the above is a true and correct abstract of the statement  
of the above-named company filed with the Mississippi Insurance Department  
showing the condition of said company on December 31, 19 83.

George Dale  
COMMISSIONER OF INSURANCE

## FIRE AND CASUALTY COMPANIES

Synopsis of the Annual Statement  
as of  
December 31, 19 83  
of

ITT Lyndon Property Insurance Company  
(Full Corporate Name)

12555 Manchester Road, St. Louis,  
Hail Address  
Missouri 63131  
State Zip Code

### ASSETS

Bonds	\$ 51,154,399
Stocks	
Mortgage Loans on Real Estate	
Real Estate Owned	
Cash and Bank Deposits	164,303
Short-Term Investments	4,318,232
Agents Balances or Uncollected Premiums	2,779,926
Other Assets	2,323,540
TOTAL ASSETS	\$ 60,740,450

### LIABILITIES, SURPLUS AND OTHER FUNDS

Losses	\$ 1,248,700
Loss Adjustment Expenses	
Unearned Premiums	40,110,442
Expenses & Taxes	293,790
All Other Liabilities	2,310,338
TOTAL LIABILITIES	\$ 44,037,829
Statutory Deposit or Guaranty Fund	\$
Capital Paid Up	2,000,000
Surplus Funds	14,202,621
Surplus as Regards Policyholders	16,202,621
TOTAL (Line 28, Page 3)	\$ 60,740,450

## MISSISSIPPI INSURANCE DEPARTMENT

I hereby certify that the above is a true and correct abstract of the statement  
of the above-named company filed with the Mississippi Insurance Department  
showing the condition of said company on December 31, 19 83.

George Dale  
COMMISSIONER OF INSURANCE

## CASUALTY COMPANIES

Synopsis of the Annual Statement  
as of  
December 31, 19 83  
of

Jefferson Pilot Fire & Casualty Company  
(Full Corporate Name)

Greensboro, North Carolina  
Hail Address  
State Zip Code 27420

## FIRE AND CASUALTY COMPANIES

Synopsis of the Annual Statement  
as of  
December 31, 19 83  
of

JEFFERSON PILOT FIRE & CASUALTY COMPANY  
(Full Corporate Name)

P.O. Box 20967, Greensboro,  
Hail Address  
North Carolina 27420  
State Zip Code

### ASSETS

Bonds	\$ 6,318,106
Stocks	27,232,552
Mortgage Loans on Real Estate	
Real Estate Owned	0
Cash and Bank Deposits	154,086
Short-Term Investments	1,465,233
Agents Balances or Uncollected Premiums	1,261,717
Other Assets	4,420,934
TOTAL ASSETS	\$ 39,487,400

### LIABILITIES, SURPLUS AND OTHER FUNDS

Losses	\$ 4,746,043
Loss Adjustment Expenses	
Unearned Premiums	7,085,337
Expenses & Taxes	543,149
All Other Liabilities	1,465,233
TOTAL LIABILITIES	\$ 14,566,304
Statutory Deposit or Guaranty Fund	\$
Capital Paid Up	2,080,000
Surplus Funds	22,861,096
Surplus as Regards Policyholders	24,921,096
TOTAL (Line 28, Page 3)	\$ 39,487,400

## MISSISSIPPI INSURANCE DEPARTMENT

I hereby certify that the above is a true and correct abstract of the statement  
of the above-named company filed with the Mississippi Insurance Department  
showing the condition of said company on December 31, 19 83.

George Dale  
COMMISSIONER OF INSURANCE

## FIRE AND CASUALTY COMPANIES

Synopsis of the Annual Statement  
as of  
December 31, 19 83  
of

Investors Mortgage Insurance Company  
(Full Corporate Name)

P. O. Box 570  
225 Franklin Street West in Manchester,  
Hail Address  
02102  
State Zip Code

### ASSETS

Bonds	\$ 76,138,828
Stocks	32,455,231
Mortgage Loans on Real Estate	
Real Estate Owned	1,563,657
Cash and Bank Deposits	52,761
Short-Term Investments	16,212,468
Agents Balances or Uncollected Premiums	
Other Assets	2,435,169
TOTAL ASSETS	\$ 128,888,054

### LIABILITIES, SURPLUS AND OTHER FUNDS

Losses	\$ 18,365,000
Loss Adjustment Expenses	624,000
Unearned Premiums	17,365,335
Expenses & Taxes	1,733,302
All Other Liabilities	75,331,911
TOTAL LIABILITIES	\$ 113,418,548
Statutory Deposit or Guaranty Fund	\$
Capital Paid Up	2,000,000
Surplus Funds	13,469,596
Surplus as Regards Policyholders	15,469,596
TOTAL (Line 28, Page 3)	\$ 128,888,054

## MISSISSIPPI INSURANCE DEPARTMENT

I hereby certify that the above is a true and correct abstract of the statement  
of the above-named company filed with the Mississippi Insurance Department  
showing the condition of said company on December 31, 19 83.

George Dale  
COMMISSIONER OF INSURANCE

# Agriculture

## County Agent's Notes

Mid December is the last call for planting ornamental trees, shrubs, and ground covers in Prentiss County. Our coldest weather is usually in January and February. We should not plant during this time. Planting season will reopen in March.

December is also the last call for winterizing landscape trees and shrubs. Remember to use plenty of mulch - especially around newly

planted material. Also newly planted landscape trees should be staked and tied.

Our publication entitled "Pruning Landscape Plants" recommends late winter as the ideal time to prune landscape trees and shrubs. However, some home gardeners have a little extra time during the Christmas holidays. Landscape plant material is dormant by this

time so it is acceptable to prune most material. Remember that spring blooming shrubs should be pruned after they flower so you can enjoy the burst of spring color.

Pruning now would prune off most of the flower buds. This group includes well known items such as Forsythia, Spirea, Deutzia, Weigela, Winter Honeysuckle, Philadelphus, and Viburnum. In addition, azaleas should not be

pruned until after they flower.

You should be aware that it will not hurt these plants to prune them this time of year. It is simply a matter of either enjoying the flowers or pruning them off before they bloom.

Maples should not be pruned during the winter since they bleed quite excessively when spring arrives. We prefer mid-summer to later-summer pruning for maples.

Will fallen tree leaves remaining on the lawn until spring harm or kill the turfgrasses?

The answer is quite simple no. In fact, the foliage cover from leaf drop is Mother Nature's way of blanketing and mulching undergrowth for protection from desiccation (drying) and freeze damage. Raking is basically a matter of aesthetics and fire prevention. Always maintain a

minimum firebreak of about 20 feet near the house. The leaves should be removed when spring transition begins in March.

On the other hand, if you have a cool season grass such as fescue, bluegrass, or ryegrass, leaf cover should be removed so these grasses can get ample light. They make most of their growth during the fall and spring months and need the light for best growth.

## Home Ec News

By **PATTY K. ROBINSON**  
Extension Home Economist

What's New Year's dinner without blackeye peas and hog jowl?

That tradition is carried on, in many homes, year after year. Whether it brings good luck, as in the legendary story, it does afford a pleasant change in eating habits.

Serve blackeye peas, turnip greens, baked sweet potatoes and corn bread for a traditional southern menu.

If your New Year plans include blackeye peas you have several choices in the grocery store. Select from dry, canned or frozen. You'll pay more for canned or frozen peas. However, on time and fuel for preparation, canned peas make the least demand.

Texture and flavor preference for different forms of field peas vary with individual tastes and methods of preparation. There's little room for argument when it comes to the choice of peas canned from dry stock or from fresh peas. Texture and flavor are definitely poor for those that are labeled "canned from

dry stock" or "cooked-dry peas."

Price has always been lower for these peas than for canned fresh peas, but there's little difference in cost of the two types now - another evidence that the cost of the can may affect retail price more than the cost of its contents.

Texture and flavor of frozen peas, surprisingly enough, are seldom superior to that of the least expensive brands of canned peas. With proper seasoning and heating methods, the flavor and texture of canned peas may be excellent. When you compare cost of canned or dried peas for economy, remember the preparation method is important in getting the most satisfaction for the money spent.

If your choice for New Year's dinner is dry peas, the way you cook them will have a lot to do with their texture. Since mushy peas do not look as appetizing as crisp, whole, tender ones, texture also affects appearance.

To cook dry peas tender without mushiness use an hour hot soak instead of the overnight soaking our grandmothers used.

Here's how: Wash and slice a half

pound of hog jowl (or other pork). Add 4 cups of water and simmer for 1½ hours. Wash 1½ cups dry peas and put in vessel with jowl. Bring back to a boil and remove from heat for one hour while peas soak. Return peas to heat and simmer slowly 30 to 40 minutes, until peas are tender but not mushy. Add 1 to 2 teaspoons of salt during the last few minutes of cooking. You'll need to use less salt if you use cured pork.

For the best buy in other New Year's food, study the food ads carefully. Midnight snacks of the "fix-it-yourself" type may come directly from our less expensive foods. Wedges of big red apples, slabs of mellow cheese, and peanut butter on crackers are tasty, nourishing, and economical.

Although choices in prepared sandwich meats are numerous, lowest prices are for the most frequently used ones, such as bologna and spiced ham. You can usually save money by buying sandwich meats in unsliced pieces.

For more elegant entertaining,

spreads and dips made at home from Cheddar cheese or leftover ham or poultry are as economical as they are good. If you must assemble snacks in a hurry, you'll pay more, but there's a wide assortment of partly or fully prepared dips and sandwich

spreads available.

Hot chocolate appeals to young and old alike on cold winter nights. The easiest solution to this problem is to heat chocolate milk or add hot water to a hot chocolate mix. These are available in individual packets. In making hot chocolate from fresh

## 4-H News

By **WAYNE LAND**  
4-H Youth Agent

After eating festive dishes during the holidays, it is easy to mistake food poisoning with indigestion. These tips from 4-H members in the food preservation projects will help eliminate the confusion.

Salmonellosis is one of the more common types of foodborne diseases of food poisoning. The source of the disease is the bacteria Salmonella. They can live, grow and cause illness in the digestive tract of people after they eat contaminated food.

Symptoms include stomach trouble, chills and fever. Foods that are particularly susceptible to salmonellosis are poultry, meats, egg shells, and turtles.

Staph infection is caused by a bacteria that produces a poisonous toxin and causes illness after eating the contaminated food. It is often transmitted by food handlers who carry the bacteria through a sneeze or cough.

Usually this foodborne disease is transmitted in milk foods, egg and potato salads, ham and casseroles.

Botulism is caused by a bacteria that grows only in the absence of air

and produces a deadly toxin. The toxin may be destroyed by heating the food at boiling temperature for at least 10 minutes. Spinach, corn and meats should be boiled for 20 minutes.

Botulism is characterized by muscle weakness and paralysis. Disturbance of vision, swallowing and speech are also symptoms. This type of foodborne disease occurs mainly from eating home canned foods that have been improperly processed.

Find out more about the 4-H food preservation project. Contact the county Extension office.

## Timberline

By **ROBERT THORNTON**  
County Forester

Dr. Fred Cubbage over at the University of Georgia did a study earlier this year to test the old axiom that "it pays to get assistance from a qualified forester in managing your timberland."

His study involved taking a look at technical work done by Georgia Forestry Commission foresters on privately owned timberland, as opposed to what landowners accomplished on their own. You might be interested in the results; particularly if you own timberland and have chosen, up to this point, not to use a professional forester's advice in its management.

Here's some of what Dr. Cubbage found after studying 20 tracts that were managed with the aid of foresters and 20 that were not, between 1979 and 1982:

- 1.) Pine timber harvested from assisted tracts amounted to 1,135 cubic ft. per acre; while timber harvested from unassisted tracts averaged 1,485 cubic ft. per acre. (In other words, unassisted timberland was more heavily cut.)
- 2.) Softwood (pine) volume left after harvest was much higher on assisted tracts than on unassisted tracts. (810 cu. ft. verses 226 cu. ft. per acre).
- 3.) More seedlings were growing

on assisted tracts after natural stand harvests than on unassisted tracts. (There were 1,602 seedlings per acre left on the former and only 803 on the later.)

But the real "kicker" in this study had to do with how much better the average sale price was for volume cut off the assisted tracts. Here's what Cubbage recorded on that score:

Assisted sales brought \$108 per thousand board feet of timber sold, while the unassisted sale price averaged only \$66 per thousand!

Combining the current sales income on assisted tracts with the fact that the residual stand was left in much better condition, Cubbage found that landowners who utilized the services of a State Forestry Agency forester in harvesting their timber provided for themselves 66 percent greater income per acre (\$1,563 to \$940.)

Reputable forestry consultants could be expected to do at least as well in helping landowners realize more income from their timber.

Folks, we want to help. That's what the Forestry Commission is all about. Give us a call will you? - Before you cut that timber! The number to call is 728-6835 . . . or write us at Mississippi Forestry Commission, P.O. Box 751, Booneville, Miss. 38829.

# BULLETIN!

**EVERY GE PRODUCT IN STOCK ON SALE THRU SATURDAY!**

Includes washers, dryers, refrigerators, freezers, microwaves, dishwashers, televisions, VCR's... whatever we have in stock!

**Pay nothing until February 1, 1985**

Buy any GE product in stock totaling \$300 or more during November and December on GECAF, and your payments and interest charge will be deferred until February 1, 1985.



### Builder's Supply, Inc.

QUALITY BUILDING MATERIAL

**EVERYDAY LOW PRICES**

1/4" WOOD PANELING	\$9.50 & \$10.50
5/32" WOOD PANELING	\$6.95
1/4" MASONITE PANELING	\$6.95
5/32" MASONITE PANELING	\$5.50

**40 Different Selections**

Western Red Cedar NO. 1 SELECT	Nails 8 & 16 SINKERS	Electric \$23.95 12" W/GND. CTN. WALL BOXES
\$5.95 PER M	\$16.49	METAL 69¢ PLASTIC 39¢

White COMMODES	Bone
\$43.95	\$54.95

COAL & WOOD HEATERS KING KWC 80	GLIDDEN INSIDE WALL PAINT
\$278.50	FROM \$6.95 Gal. & Up

**Builder's Supply, Inc.**

403 EAST CHURCH STREET — BOONEVILLE, MISS. — PHONE 728-4011

### CREDIT CARD CONVENIENCE

General Electric Credit Finance is offered at all Goodyear Auto Service Centers. You may also use these other ways to buy:

- MasterCard • Visa • American Express
- Carte Blanche • Diners Club

**GECAF**™  
A financing program for General Electric major appliances and video products.

## GOOD YEAR

**AUTO SERVICE CENTERS**

Owned & Operated By The Goodyear Tire & Rubber Company

**JIMMY FISHER, MANAGER**

**STORE HOURS: MONDAY-FRIDAY**  
7:30 A.M.-6:00 P.M.  
**SATURDAY-7:30 A.M.-5:00 P.M.**

**HIGHWAY 45 NORTH**  
BOONEVILLE, MISS. 728-6276

# Sports

Win By 74-66

## Bulldogs Chew Up War Eagles

By GREG SHOOK  
Sports Writer

The crowd began gathering at the doors early in the afternoon for the double-header between the area's only two unbeaten teams, the Wheeler War Eagles and the New Albany Bulldogs, which was scheduled to start at 6:30 p.m. By 7 p.m. at least 1500 people had crowded into a gym designed to hold approximately 800.

And when the crowd had cleared the gym Friday night the Eagles had fallen short of the Number

Three ranked Bulldogs by 74-66 before the home stand crowd.

The Eagles who were ranked Number One in the Little Five schools and Number 15 in the state are now 21-1 for the season, while the Bulldogs move to 14-0.

The New Albany ballclub got things started early in the game, scoring their first two points with 7:30 showing on the clock in the first quarter. Wheeler scored a quick two of their own just seconds later.

The Eagles then let ball handling mistakes take charge and the

Bulldogs gained six quick points. Rebounds proved to be a negative factor for the War Eagles as New Albany's Johnny Payton and Chester Strickland crashed the boards to give New Albany almost continuous scoring.

With 2:19 left in the first quarter Wheeler cut the Bulldogs lead to 12-10 on two free throws by Tony Tate. But the Bulldogs came back with seven quick points to put them up 19-14 at the end of the first quarter.

The Bulldogs began moving ahead of the Eagles in the second quarter thanks to a couple of 20 footers from Johnny Payton and several 10 footers from Michael Ball.

The half time score showed New Albany up 39-31.

During the third quarter the Bulldogs went up by 12 on the score board. But an aggressive run and gun attack by the Eagles rallied them back to within four.

The fourth quarter proved to be the most destructive quarter for the War Eagles who could not capitalize on open shots and free throws.

Payton managed to gain 10 rebounds in the fourth quarter to aid the Bulldogs in their win.

Johnny Payton finished the game with 29 points for the New Albany

Bulldogs. He was followed by Chester Strickland with 16, Chris Johnson with 11 and Michael Ball with 10.

For the War Eagles Mike Chandler led the high scorers spot with 15 points, followed by Willie 'Goose' Miller with 13 and Tony Tate with 10.

"We dreaded coming to Wheeler's home court," said Bulldog coach Harvey Childers after the game.

"As far as the rankings, they mean absolutely nothing to me," he said. "Any body that would rank us that many points above Wheeler...there has to be something wrong with their ranking system, because Wheeler is by far one of the greatest teams in the state."

"I don't know if we deserve to be up there. But they certainly deserve to be a lot higher than they were," Childers said.

In the girls game played earlier the Lady Bulldogs beat the Lady War Eagles 80-45.

Leading the scoring for the Lady Dogs was Barbara Strickland with 22 points and Daphne Davis with 23.

For the Lady War Eagles it was Pam Johnson with 17 points and Teena Micheal with 12 points.

## New Assistant Football Coach Named For BHS

By SCOTT MCKINNEY  
Sports Writer

Booneville High School Principal Mac Curlee has announced the school's hiring of Andy Greening as the new assistant football and baseball coach, replacing Ken Shackelford, who resigned last month.

Curlee made the announcement after the school board had reviewed all applicants for the position.

"Coach Greening was interviewed and seemed to be the type of person we were looking for," Curlee said. "He had inquired about a position here last year, and we knew he would be interested in this position."

Shackelford's resignation was effective at the end of the fall semester, as he left Booneville to pursue a career in the insurance field. Greening will step in at the start of the spring semester at Booneville.

"I feel like this is a step up in my career," Greening said. "I'm anxious to get to work with the staff and kids at Booneville."

Greening said one thing that will help him at Booneville is his age and ability to relate to the kids.

"I always have been able to get along real well with the kids," he said. "I demand a lot from the athletes, but I still get along real well with them."

Greening is originally from Corinth, where he was an all-conference tackle in 1974. After finishing his prep career at Corinth, he played for two years at Northeast Junior College where he was named a permanent captain.

Although he did not pursue his career in football, Greening attended Mississippi State where he earned a bachelors degree in physical education and later a

masters.

After graduating Mississippi State, Greening accepted a position as assistant football and baseball coach at Burnsville High School in Alcorn County. Greening's baseball team that year finished with a 21-5 record.

He then moved to the opposite side of the county to coach at Biggersville High. In three years at Biggersville, his football teams had a record of 22-12. However, he contributes the Lion's success those years to Mississippi State running back and former Biggersville standout Jeff Patton.

Greening took a huge step after his three year tenure at Biggersville, accepting a position at Mississippi State as a graduate assistant coach with the MSU football team in strength and conditioning.

After spending one year at State, Greening went to Pillow Academy in Greenwood, where his football team went 7-3 this past fall.

Another asset Greening said he possesses for the Booneville position is his belief in the weight program. BHS coach Wayne Jones has been an avid follower of the weight and conditioning program, and Greening said this has completely turned around the Booneville program.

Greening said his experiences with the weights will only better the Devils' current program.

"Coach Jones has one of the best weight programs going on at the school," he said. "Maybe, what I have learned in my career will help the kids in some way."

Helping the kids is one of Greening's main goals he said. "I'm not just out here to win football games," he said. "I want to help our kids be better prepared for life as well as football."

Jones said last week that the addition to Greening will be a big plus to the Booneville program.

"He will step right in and give us some needed help in the weight room," Jones said. "He's the type of coach that expects one-hundred percent from the kids and nothing else. His presence and experience will really help us. We're looking forward to having him on the staff."

Greening is no stranger to Booneville, as he is married to the former Rhonda McCreary of Booneville.

Greening's responsibilities at BHS include assistant football and baseball coach. Jones said that official team assignments have not been made as of the holiday break.

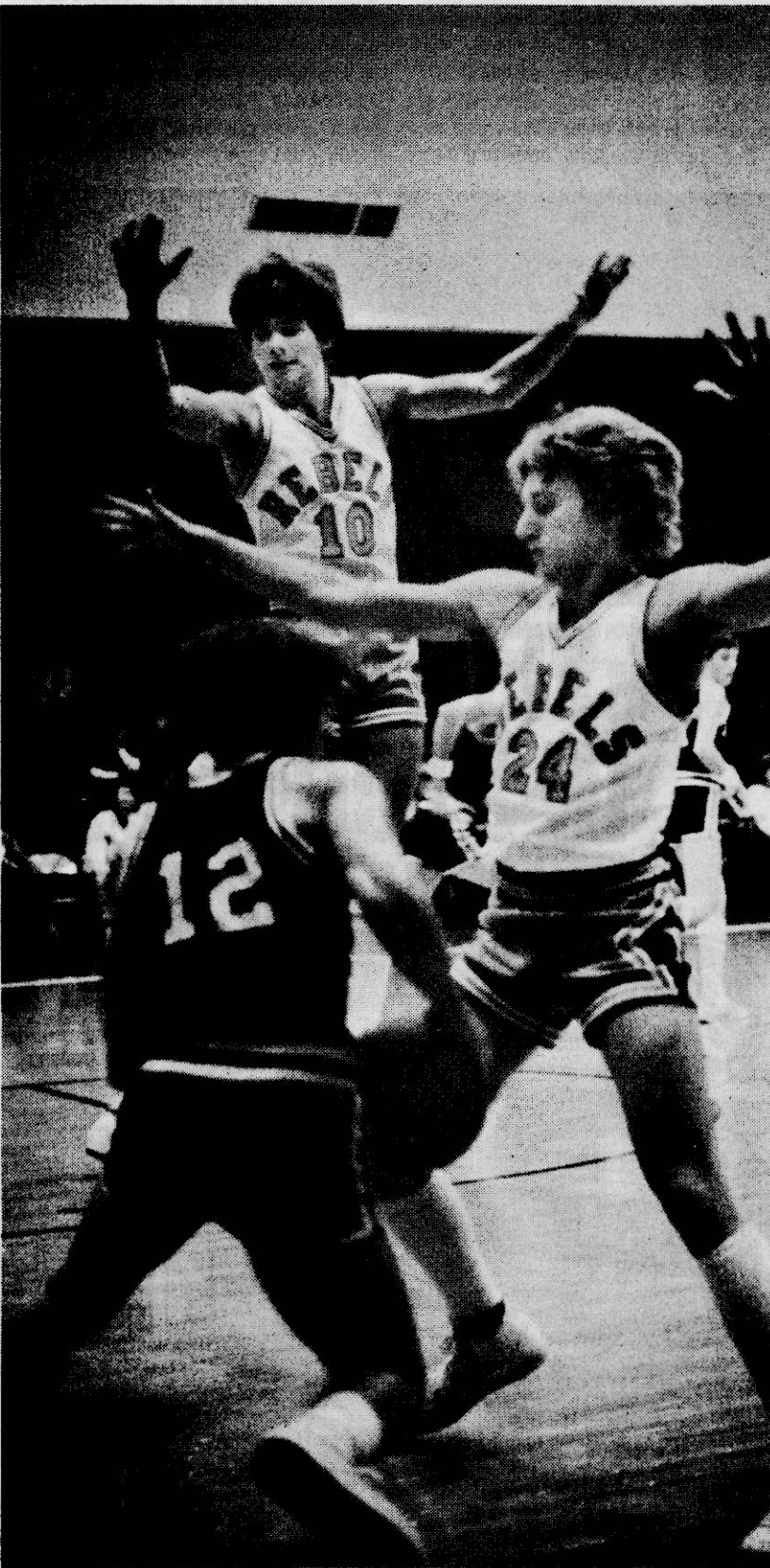

TRAPPED-- Thrasher's Denson Scott (10) and Russ Lambert (24) seem to have Kossuth's Bill Overton trapped on the baseline in the recent Rebels-Aggle matchup in the Northeast Holiday tournament. Overton and his teammates, however, managed to get out of this situation and take a win over the Rebels. (Photo by Greg Shook)



ANDY GREENING

*Hester Phillips, The New Owner Of  
Steve's Auto Sales  
Is Proud  
To Announce That  
Hollis Southern  
Has Joined His Sales  
Staff.*

HOLLIS WOULD LIKE TO INVITE ALL HIS FRIENDS  
AND PREVIOUS CUSTOMERS TO COME BY AND  
LOOK AT HIS SELECTION OF OVER  
40 CLEAN USED CARS & TRUCKS.

Days 728-2129  
Nights, Sundays & Holidays - 728-2413

## JR. FOOD MART

MANAGER - MADGE BROOKS

1/2 LITER COKE - ..... .29¢  
NO RETURNABLE BOTTLE

COFFEE-..... .25¢

• ROAD MAPS AVAILABLE

**OPEN 24 HOURS**

101 SOUTH SECOND STREET-BOONEVILLE, MISS.  
PHONE 728-9644

It's Ski Time!  
Call Us For  
The Perfect Ski Vacation.



**TRAVEL SHOP**  
511 Jackson Street  
Corinth, MS. Telephone  
(601) 286-3347  
HOURS: 8:30 a.m.-4:30 p.m. Mon.-Fri./Or By Appointment

## PIZZA INN

WE ACCEPT ALL LOCAL PIZZA COUPONS

**\$2.50 OFF ANY LARGE SIZE PIZZA**

**\$1.50 OFF ANY MEDIUM SIZE PIZZA**

PIZZA INN

1 COUPON PER VISIT

CLIP THIS COUPON  
BUY ANY LARGE OR MEDIUM SIZE PIZZA AND GET THE NEXT SMALLEST SIZE PIZZA WITH EQUAL TOPPINGS

**99¢**

PIZZA INN

1 COUPON PER VISIT

## TUESDAY NIGHT BUFFET

6:00 P.M. - 8:30 P.M. **\$3.19**

Across From Northeast Ms. Jr. College on Hwy. 45



**SPECIAL OF THE WEEK**

• 12 PC. BOX HOT 'N' SPICY OR REG. CRISPY  
• PT. COLE SLAW  
• 6 HOMEMADE BUTTERMILK BISCUITS  
**\$8.99**

• 8 PC. CHICKEN  
• 4 HOMEMADE BUTTERMILK BISCUITS  
**\$4.99**



**EVERYDAY SPECIAL**

• LARGE HAMBURGER  
• FRENCH FRIES  
• MEDIUM PEPSI

**\$2.20**

**THIS WEEK'S SUPER SPECIAL JUMBO FISH SANDWICH**

**99¢**

# Bearcats Take Five-County Tourney

**By GREG SHOOK**  
Sports Writer

Though Baldwin, Jumpertown, Thrasher and New Site all participated in the Northeast Junior College Five-County Tournament last week at Bonner Arnold Coliseum, Baldwin, the tourney champ, was the only Prentiss County team to advance to the finals.

Thrasher and New Site were both eliminated in the first round of play. Jumpertown advanced to the second round before being eliminated by the Bearcats.

The Thrasher Rebels were the first to be sent home Tuesday night after losing to the Kossuth Aggies by 59-46 despite a battling first half of play.

After trading baskets with the Rebels throughout the first half, the

Aggies took a last second shot in the second quarter to pull ahead by 28-26 at the half time break.

In the third quarter the Aggies continued to pull away, scoring 16 points to the Rebels' six. The Rebels retaliated with a full court press, barely slowing the Aggies attack.

Thrasher attempted a come-back with a quick shot here, and a steal there, pulling back to within eight points with only a few minutes remaining in the game. But Kossuth held their lead to game's end.

Leading scoring for the Aggies were James Johnson with 16 points, Jeff Rencher with 15 and Bill Overton with 13. Rebel top scorers were Russell Lambert and Bill Windham with 10 each.

**IT LOOKED LIKE A SLOW START** for the Jumpertown Cardinals, as they dropped the

Tishomingo Bulldogs 55-26 in Tuesday's night-cap. But, by the second quarter, the game belonged to the Cardinals.

Jumpertown scored 18 points in five minutes to push their lead to 33-11 at the half time mark. And the Cardinals were able to continue that pace for the remainder of the game.

Leading the Cardinals in scoring was Tim Betts with 13 points. For Tishomingo, Ken South's 11 points capped the high scoring honors.

**NEW SITE WAS DOWNED** by the Corinth Warriors 70-55 in their Dec. 19 matchup.

The Royals only led the Warriors once, near the end of the first half after two quick buckets by Ronald Clark, making the half time score 30-26, New Site.

But the Royals were unable to hold control when the third quarter

began, and the Warriors pulled away to take the win.

Leading the Warriors were Tony Edmonds with 19 points, Mike Burgess with 18 and Gary Irons with 12. New Site was led by Ronald Clark with 20 points and Neil Moss with 18.

**JUMPERTOWN DROPPED** their second round game to the Baldwin Bearcats 61-46.

Baldwin jumped out to an early lead and never lost it. Despite a brief rally by the Cardinals late in the second quarter, the Bearcats led 30-22 at the half time break.

The Bearcats took advantage of the time in the second half as they continued to pull away from the Cardinals.

The Bearcats were led by Tim

Jumper with 21 points, John Price with 13 and Barry Prather and Jim Palmer with 10 each.

For the Cardinals Julius Perrin led the scoring with 16 points and Craig Lauderdale contributed 10.

**AFTER DOWNING JUMPERTOWN** to gain a berth in the finals, the Bearcats made good use of their inside game in outscoring the Corinth Warriors for the championship 47-46.

Tim Jumper's turnaround from eight feet out with one second remaining gave the 'Cats the top spot in the second annual tournament.

John Price led Baldwin with 18 points and Jumper added 12. Corinth's Gary Iron scored 17 to lead the Warriors.

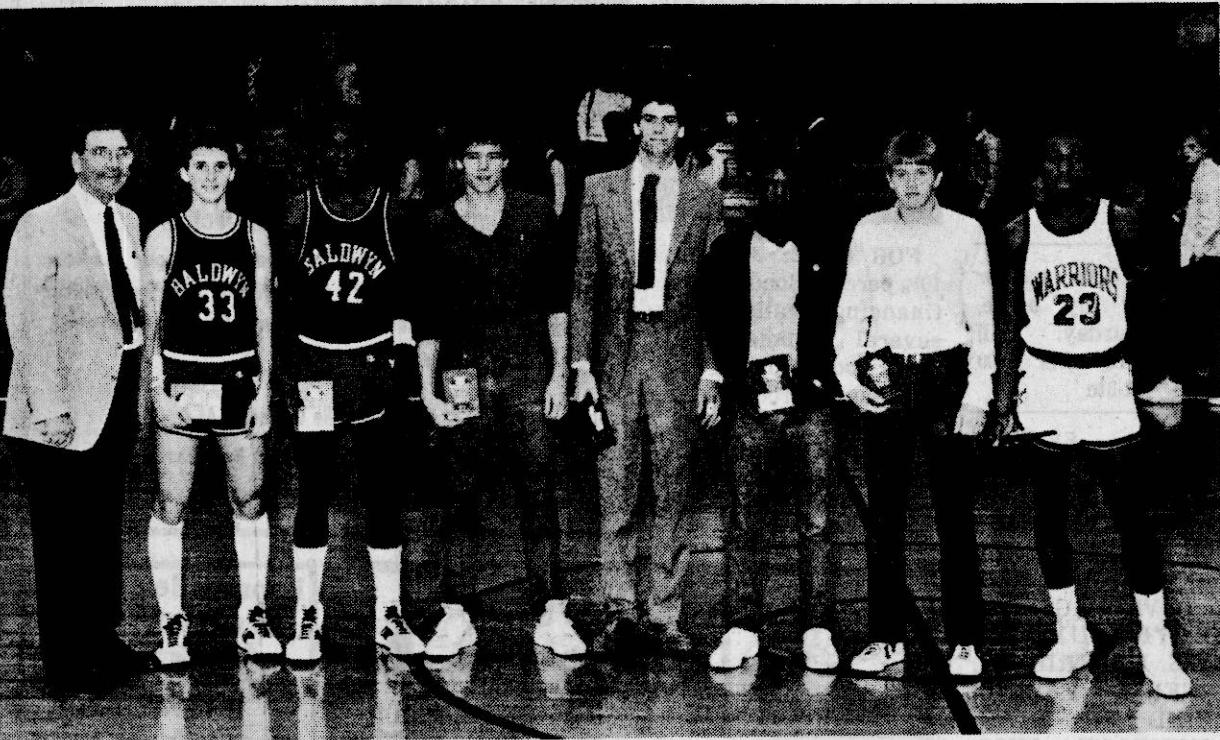

**ALL-TOURNAMENT TEAM-** Northeast Mississippi Jr. College President Harold T. White (far left) is shown with the 1984 All-Tournament team for NEMJC's recent Five County Holiday Tournament. Pictured are (left to right) President White, Jim Palmer, Baldwin; Tim Jumper, Baldwin; Charles Childers, Ripley; Jeff Rencher, Kossuth; Jamie Davis, Biggersville; Craig Lauderdale, Jumpertown; and Tony Edmond, Corinth.

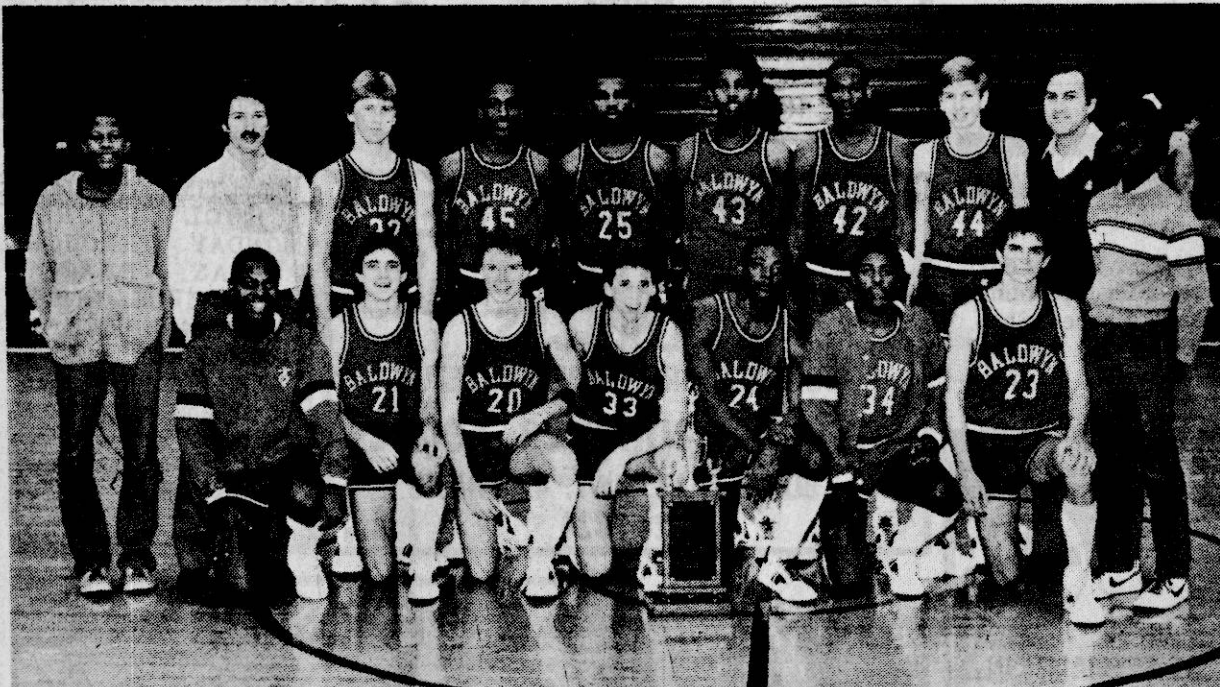

**FIVE COUNTY CHAMPS-** The Baldwin Bearcats recently captured top honors in the Northeast Jr. College's Five County Holiday Tournament. The Bearcats beat the Corinth Warriors 47-46 in the finals last Saturday night. Team members include (front, left to right) Fred Harvell, Kevin Cole, Barry Prather, Jim Palmer, John Price, Jeff McGaha, and Stan Scott. (Second row, left to right) Marty Wade, Assistant Coach Terry Walters, Steve Stone, Delema Warren, Rod Pippin, Travis Grice, Tim Jumper, Kyle Green, Coach David Dill and Charles Beene.



**NO, IT'S MINE-** Thrasher's Bill Windham (21) and Trent Huddleston (30), and Kossuth's James Johnson all have one thing in mind-- gaining control of the loose basketball-- in Thrasher's and Kossuth's recent battle in the Holiday tournament at Northeast. (Photo by Greg Shook)

**Rental Shack**  
TV & APPLIANCE RENTAL  
108 WEST COLLEGE  
728-2521

Rent-To-Own  
Or Buy

- NO DEPOSIT
- NO CREDIT CHECK
- FREE DELIVERY
- FREE REPAIR

- SYLVANIA
- MAGNAVOX
- QUASAR
- KELVINATOR
- MAY TAG
- PIONEER
- SAMSUNG

TV & Appliances  
Stereo's & VCR's  
Microwaves

**2 WEEKS FREE**  
Applies to 2nd and 4th weeks' rent.  
1 coupon per customer.

**Rental Shack**  
NEXT TO OLD THEATER  
728-2521

## Sports Writer's Predictions For '85

By SCOTT MCKINNEY  
Sports Writer

It seems that everyone who is anyone has made their astrological predictions for the upcoming new year. Jeanne Dixon has her usual footnotes of fortune and Johnny Carson even gave a few prognostications last week.

So, I have taken it upon myself to render unto you my forecasts for 1985.

Many of our readers know about my predictions from those I have made in our Sports Plus sections. But, I am here to resolve that I am truly majestic in the unseen world. (I once saw that as a slogan for a toilet tissue commercial.)

I am limited in my predictions. I only foresee what will occur in the world of sports over the span of the next 365 days. But, many have taken my predictions and used them as a guiding light for their journey. (If you believe that, then I have some land in Florida that you might be interested in!)

After much thought and meditation, I have reached a conclusion on all of my predictions -- and so has my editor.

But, for what it's worth, here are my predictions for the upcoming year:

- (1)-- The Seattle Seahawks and the Chicago Bears will advance in the NFL playoffs and face each other in the Super Bowl for the NFL crown.
- (2)-- Memphis State, Georgetown, LSU and DePaul will all advance into the NCAA's final four tournament with Georgetown earning their second straight title.
- (3)-- Michael Jordan will lead the Chicago Bulls into the NBA championship series and past Larry Bird and the Boston Celtics.
- (4)-- The Atlanta Braves and the Milwaukee Brewers will win their respective divisions and leagues and advance into the World Series. The Braves will capture the top spot in baseball as they will beat the Brew Crew in five games.

And, finally, on the local level, all of the area football teams will have winning seasons and advance into state playoff action. And, the Northeast Tigers will turn around last year's 0-10 season and win the state championship.

Many of these predictions may seem farfetched and absurd, but what do you expect from a sports writer?

## Blue Devils Drop Two

The Pontotoc High School basketball teams took two games from the Booneville Blue Devils at the BHS gym last Friday night as teams finished their holiday schedules.

The Lady Warriors beat the Devilettes 64-36 in the opener. Shelia Harden and Melissa Westmoreland scored 14 points each in a well-balanced attack from the Warriors. Angie Wilson also added 10 points for the Lady Warriors.

Pam Crump paced the Booneville attack with 13, while Lea Hughes added 10.

A 28-point performance from Pontotoc's Wesley Walls aided in the Warriors 70-58 win over the Devils in the nightcap.

Ken Lester scored 18 and Stacy Chew added 10 in the Pontotoc victory.

Rodney McVey scored 17 to lead the Booneville attack as Clay Johnson, the second leading scorer in North Mississippi behind Robert Woodard of Houlika, was held to 14. Jim Caver chipped in with 12 points for the Devils.

The Lady Devils head into the holiday break with a 2-13 record. The Devils are at .500 with a 7-7 record. Both teams will return to the floor on January 4 when they travel to Ingomar to face the Falcons.

The Devils will return to the friendly confines of the BHS gym on Jan. 8 when they host coach Gerald Caveness' Alcorn Central Golden Bears.

# YEAR END CLEARANCE SALE

Ends Monday, December 31

### Save On All Season Radials

**\$41.95** P155/80R12 Blackwall. No trade needed.

**Arriva Radial**  
Sale Ends Dec. 31

Blackwall Size	Sale Price No trade needed.
P165/70R13	\$49.95

Whitewall Size	Sale Price No trade needed.
P175/75R13	\$54.35
P185/75R14	\$60.90
P225/70R15	\$80.80

### Save On Steel Belted Radials

**\$52** P175/80R13 Whitewall. No trade needed.

**Custom Polysteel Radial**  
Sale Ends Dec. 31

Whitewall Size	Sale Price No trade needed.
P175/75R14	\$52.40
P205/75R14	\$63.50
P215/75R14	\$66.30
P235/75R15	\$74.85

### Save On White Letter Radials

**\$58** P195/70R13 Raised White Letter. No trade needed.

**Eagle ST Radial**  
Sale Ends Dec. 31

**\$74.50** P205/70R14 Raised White Letter. No trade needed.

**\$84.65** P235/70R15 Raised White Letter. No trade needed.

### SAVE ON THESE GOODYEAR FAVORITES

Blackwall Size	Sale Price No trade needed.	Whitewall Size	Sale Price No trade needed.
A78-13	\$25.70	B78-13	\$30.85
F78-14	\$31.85	E78-14	\$36.00
G78-14	\$34.95	F78-14	\$39.10
G78-15	\$36.00	G78-15	\$43.25
H78-15	\$37.00	H78-15	\$45.30

**Sale Ends Dec. 31**

### LOW, LOW PRICES ON TIRES FOR PICKUPS, VANS AND RVs.

**\$45.50** Rib Hi-Miler 700-14 TL Blackwall Load Range C And old tire.

Blackwall Size & Type	Load Range	Everyday Price with old tire
700-15 TT	C	\$49.50
700-15 TL	C	\$53.50
750-16 TT	C	\$55.50
750-15 TT	D	\$63.50

### FREE Lube and Oil Change with the purchase of a Guaranteed Tune-Up

**\$38** 4-cyl  
**\$44** 6-cyl  
**\$48** 8-cyl

Electronic Ignition Systems

- Includes up to five quarts oil and chassis lubrication
- Check charging, starting and engine systems • Install new spark plugs • Set timing • Adjust carburetor, where applicable (Extra charge if removal is necessary)
- Tune-Up Warranted 90 days or 4,000 miles.
- Offer Ends Saturday, Dec. 29. No other discounts apply.

### Lube, Oil Change And Filter

**\$15**

- Includes up to five quarts oil.
- Special diesel oil and filter type may result in extra charges.

### Goodyear "40" Battery

**\$49.95**

Installed Group Sizes 22F, 24F

Goodyear Tires And Auto Service For More Good Years In Your Car

**QUICK CREDIT FROM CITIBANK**  
For Goodyear Tires and Service

Credit card convenience for automotive needs. Pick up an application now at your nearby Goodyear retailer.

- Use The Silver Card nationwide at participating Goodyear retail outlets.
- You may also use these other ways to buy American Express, Carte Blanche, Diners Club, MasterCard, Visa.

**JIMMY FISHER - MANAGER**  
HIGHWAY 45 NORTH

**PHONE 728-6276**  
MONDAY-FRIDAY 7:30 A.M.-6:00 P.M.  
SATURDAY - 7:30 A.M.-5:00 P.M.

## GOODYEAR

**AUTO SERVICE CENTERS**  
Owned & Operated By The Goodyear Tire & Rubber Company

# All in one place

Call Classified  
728-6214



# Classified!

Find what you want  
easily, conveniently in  
classified.

## HOMES FOR SALE

**FOR SALE:** 3 Bedroom House, 1 1/2 bath, central A-H, Double carport, nice yard, nice neighborhood, 1480 sq. feet heated, 301 E. Skyline Drive, Off Osborne Creek Road. Call 728-5457 or 728-6880. 33-tfn

**FOR SALE:** House, 1 acre, 3 Bedroom, Brick-double carport, 2 baths, central heating and air, fireplace, built-in kitchen. Just off Hwy. 45 South. \$48,000.00. Call Sam Mitchell at 728-4952 or 348-5520. 43-6tp

**FOR SALE:** 3 BR House, Living Room, Dining Room, Kitchen and Carport. Location: West Skyline Drive. May be seen by appointment. Contact Charles Crabb - Day 728-5601, Night 728-4836. 43-tfn

**FOR SALE:** Kenwood Car Stereo System with A-M-FM Cassette, speakers and equalizer-amplifier. Call 728-3672. 45-1tp

**FOR SALE:** BY OWNER, Living Room, Dining Room, kitchen, bath, utility room, and carport with white aluminum siding. Carpet throughout on nice lot. Call 728-6192, 303 N. Lake. Would finance. 43-2tp

**FOR SALE:** 3 Bedroom frame, living room, dining room, kitchen, den, 1 bath, fully carpeted, TVA insulated, 1001 Washington St., call 728-3138; after 5:00 p.m. call 728-6054. 43-4tp

## LAND FOR SALE

**FOR SALE:** 1 Acre Lots in Pisgah Community. Paved Road and Community water. Call 728-3880 or 728-7873 or 728-4737 after 5:00 p.m. 41-4tc

**FOR SALE:** 2 acres ±, 50 acres, 5 minutes from Booneville on paved Road. Community water, beautiful home sites. Reasonable prices. Call 844-6409 or 728-5888. 14-tfn

## FOR SALE

**FOR SALE:** Repossessed Singer Zig Zag Sewing Machine. Makes Button Holes, Monograms, Appliques, and more. Pay off balance of \$49.00 or small payments. Call or come by BROOKS SEWING AND VACUUM CENTER, Highway 72 Corinth, MS 287-6270. 41-tfn

**FOR SALE:** Flashing Arrow Signs: Buy or Rent, \$35.00 per month. Dial direct Toll free within 55 miles. 601-256-5373, HERRING ENTERPRISES, Amory, MS 23-tfn

**FOR SALE:** LOSE WEIGHT, HERBAL-LITE DIET PLAN. Call 728-7781. 37-tfn

**FOR SALE:** REPOSSESSED-Singer Zig-Zag Machine. This machine sews straight, zig-zags, makes buttonholes and fancy stitches all without attachments. Just dial it. Pay balance of \$58.60 or arrange monthly payments of only \$10.00 per month. Come by Meeks Sewing Center, 305 South Cass or for free home demonstration with obligation Call 287-1497. 19-tfn

**FOR SALE:** HAY--Highest quality, well fertilized, Bermuda \$2.00 per bale. Billy McCoy, Highway 45 North, 728-6434 or 728-4789. 42-3tp

**FOR SALE:** Registered Australian Shepherd Puppies. \$75.00 males, \$50.00 females. Call 728-5429. 42-3tp

**FOR SALE:** PUPPIES-A KC Miniature Dachshunds \$100.00; Bullmastiffs \$150.00; Tiny Mixed Fiets \$35.00; Call 534-3897. 34-tfn

**FOR SALE:** What better gift to a child than a puppy? AKC Doberman puppies for a lifetime of love, companionship and protection. One fawn male \$175. Blue Males and females \$125. 6 weeks old. 728-2205 after 3:30. 44-1tp

**FOR SALE:** Soybean hay, \$2.00 per bale. Gerald Green, 728-7654 call after 6:00 P.M. 45-3tp

**FOR SALE:** Freight Damage- Just Arrived. 25" Remote Control TV, 1985 Model. Only \$597.00 Reg. \$741.00. Will finance. RENTAL SHACK, 728-2521. 44-tfn

**FOR SALE:** PUBLIC SALE NOTICE: (UNCLAIMED SCHOOL ORDERS) Due to school budget cuts, NECCHI's Education Department is releasing to the public a limited number of 83 HEAVY DUTY SPECIAL SCHOOL SEWING MACHINES: with built-in utility and decorative stitches and sew on all fabrics; levis, canvas, stretch, silk, EVEN SEWS ON LEATHER! These machines must be sold!! They are new, with a 25-year warranty... Designed for the extremes encountered in classroom use, yet simple enough for beginners! Sales are limited to present stock in K.C. warehouse. Reg. Retail Price \$429. NOW ONLY \$198... FULL PRICE! Place: Carter Fabric, Behind Big Star, Booneville, Miss., 728-2485. 44-tfn

## AUTOMOBILES FOR SALE

**FOR SALE:** BUY HERE, PAY HERE, CREDIT IS NO PROBLEM - McKinney Used Cars, 703 Tate Street, Corinth, Miss. 286-6944. 01-tfn

**FOR SALE:** Car Auction Every Tuesday night at 7:30 p.m., Across from Old Burns Auto Parts Building on East Church Street. Booneville. Dealers and Individuals welcome. PERRY EDGE AUCTION, 728-8558. 25-tfn

## NOTICE

**NOTICE:** RANDY'S DRIVEWAY & BACK HOE SERVICE - Sand-Gravel-Dirt-Top Soil. We Grade Driveways. Call Randy Page. Days 728-4577 or nights 728-8756. 31-tfn

**NOTICE:** Will care for children in my home, Monday-Saturday. Call 728-8530, Call after 6:00 728-4848. 41-3tc

**NOTICE:** SEWING MACHINE AND VACUUM CLEANER REPAIR. ALL MAKES AND MODELS. ALL WORK GUARANTEED. WE HAVE BAGS FOR ELECTROLUX. 20 YEARS EXPERIENCE. CARTER'S FABRIC, BEHIND BIG STAR, BOONEVILLE, MISS. Call 728-2485. 41-4tp

**NOTICE:** Home Mortgage Loans available at WORLD FINANCE. Cash loans for all purposes. 515 East Church St., 728-8144. 45-tfn

## HELP WANTED

**HELP WANTED:** Barber-Full or part-time. Michael Barber Shop. Booneville, MS Call 728-6558 after 6:30 p.m. 42-3tp

**Preferred Risk Insurance Companies**

**WE SPECIALIZE IN INSURANCE FOR THE NON-DRINKER.**

If you're a non-drinker explore the benefits you receive from us on Auto, Life, Home or Church insurance.

**Preferred Risk Mutual Preferred Risk Life**

**HESTER INSURANCE AGENCY**

P. O. BOX 804, 111 WEST COLLEGE BOONEVILLE, MISS. 38829 PHONE 728-7163

**KELVINATOR APPLIANCES**

728-2134

**Dan's Rent-To-Own, Inc.**

Hwy. 45 N. Booneville, Miss.

**WALDEN REALTY & CONSTRUCTION**

100 NORTH SECOND ST. — 728-8570

**WEST COLLEGE ST.** — Wooded Lot 7/10 Acre.

**LAKE MOHAWK** — Furnished 2 BR Near Water. \$19,500.

**WASHINGTON ST.** — 2 BR. Frame, Deep Lot. \$22,500.

**NEW CHANDLER** — Cedar Country Home, 3 BR. 2 Bath., Cathedral Ceiling, Front Porch, Full Basement. \$48,000.

**EAST BOONEVILLE** — 3 BR. Brick, Living Room, Den, Large Lot. \$38,000.

**NORTHEAST OF BOONEVILLE** — 8 Miles — 4 BR. 2 Bath. Bi-Level, Over 2,000 Sq. Ft. Heated. \$45,000.

**SOUTH LAKE ST.** — Frame House E With Lot. \$16,900.

**5 MILES EAST OF BOONEVILLE** — 3 Bedroom Split Level With 6 Acres. \$52,000.

## FOR RENT

**FOR RENT:** KWIK-TRENCH, Trenching machine for installing water lines, etc. Call VIDEO SPECIALTIES, 728-7700 or 728-3366. 30-tfn

**FOR RENT:** Nice 2 bedroom, 1 bath, living room, kitchen and dining room, utility room and carport. Economical utilities. Located in City. Deposit and references required. Phone 728-6904 or 728-5007. 43-tfn

## MOBILE HOME SALES

**FOR SALE:** 30 Year, 10 1/2 percent Bond Money, financing available on several homes at Briarwood Homes. As Little as 5 percent Down on house and land. BRIARWOOD HOMES, Across from Southland Motel, New Albany, MS 534-8685. 33-tfn

**FOR SALE:** Pre-Owned Repo, Low, Low down and assume \$180.14 per month. 3 Bedroom, 1 1/2 baths, less than 7 years left on note. BRIARWOOD HOMES, Across from Southland Motel, New Albany, MS 534-8685. 33-tfn

**FOR SALE:** Rep., Excellent opportunity. 3 Bedroom, 1 1/2 bath, low, low down and take up payments. BRIARWOOD HOMES, Across from Southland Motel, New Albany, MS 534-8685. 33-tfn

**CUSTOM WOOD SIGNS**

**DICKERSON FURNITURE CO.**

## ATTENTION

### Timber Owners And Contractors

Temperess-River Pulp And Paper Co. Woodyards At Ripley And New Albany Are Buying 5 To 6 Days A Week. We Will Buy Pine Pulpwood Or Saw Logs Delivered To Our Yards Or Your Standing Pine Pulpwood And Saw Timber.

Buyers May Be Contacted At  
534-5971 Or 534-3020. In New Albany  
Or 837-9038 Or 837-4968 In Ripley.

**BREEDLOVE BROS.**

**BULL DOZER**

- CLEARING
- GRADE WORK
- PONDS-LAKES
- TERRACE WORK

**DUMP TRUCK**

**EXCAVATOR**

- DITCHING
- ROAD-BONDING
- SAND & GRAVEL
- ROCK & DIRT

**WAYNE 728-7829 BILL 728-3993**

**BACK HOE**

**Booneville's Oldest Economy TV**

Over Head Bridge ★ Sales and Service L. C. WROTEN 728-6283

**NOTICE:** PIANO LESSONS-INDIVIDUAL PIANO INSTRUCTION IS BEING OFFERED BY CLAUDIA BOX, B.A. AND B.S. UNIVERSITY OF SOUTH CAROLINA. SCHEDULING NOW TO BEGIN JANUARY 7, 1985. TIME: AFTER SCHOOL HOURS, MONDAY THROUGH FRIDAY. PLACE: BOONEVILLE PRESBYTERIAN CHURCH ON GEORGE E. ALLEN DRIVE. For Further Information call 728-4072 or 728-9981 between the hours of 9:00 A.M. and 6:00 P.M. 42-3tp

**WE BUY & SELL USED FURNITURE & APPLIANCES**

ONE PIECE OR ENTIRE HOUSEFULL

**Morgan Appliance Service**

BOONEVILLE, HWY. 45 SOUTH 728-7824 22-TFN

## FOR SALE

**New 3 Bedroom Brick Home, 1900 Sq. Ft. Heated, 2 Baths, Fireplace, Formal Dining Room,**

HIGHWAY 45 NORTH

**GLEN SMITH SMITH LUMBER CO. 728-7717**

## FOR SALE

**Blackland/Jumpertown Rd.** — Spacious 3 Bedroom, 2 Bath Home & 11 Acres, Large Kitchen, Lots Of Storage. \$91,875.

**104 Cole St.** — 4 Bedroom, 1 Bath House, Double Unattached Garage. \$22,000.00

**101 Adams St.** — 3 Bedroom, 2 Bath House With Large Basement. \$39,900.00

**Hwy. 4 West** — 4 Bedroom, 2 Bath House & 55 Acres. Lots Of Extras.

**206 Franks Rd.** — 3 Bedroom, 2 Bath Split-Level House. \$47,500.00

**Meadow Creek Rd.** — 3 Bedroom, 2 Bath House & 4 Acres. \$42,900.00

**Lake Mohawk** — 2 Bedroom, 1 Bath Cabin Near Water. \$20,000.

**Hwy. 45 North** — Large, Older, Traditional Home. Residential Or Commercial Use.

**LAND:**

**Dry Creek Bottom** — 40 Acres \$625/Acre

**Lake Mohawk Rd.** — 60 Acres. \$800/Acre

**West Booneville** — 100 Acres Will Sell All Or Part.

**Hwy. 45 North** — 1000 Ft. Of Road Frontage. Nice Commercial Lots. Price Negotiable.

## DIXIE REAL ESTATE

**BOB COX - BROKER - PAM MEEK - SALES ASSOCIATE**

103 WEST COLLEGE STREET

**MON. - FRI. 728-3835 SAT. - SUN. 728-7312**

**APPRAISAL SERVICE AVAILABLE**

**DAVIS & CHILDERS REALTY**

100 A South Second Street Booneville, Miss. Telephone 601-728-7320

**Two Bedroom**

Pharr Flats - 2 BR, 1 bath, house and 5 acres

Old Marietta Rd. - 2 BR, 1 Bath, frame on 3 acres

Hwy 30 W. - 2 BR, 1 bath, frame on 2 acres

Long Street - 2 BR, 1 bath, frame, Good cond.

Court Street - Frame, Good location near hospital

N. College St. - 2 BR, 1 bath, frame, \$17,000

Lake Mohawk - 2 BR, 1 bath, frame, \$16,000

North Lake St. - 1 BR, 1 bath, frame, \$15,500

Franks Rd. - 2 BR, 1 bath, frame \$23,500

**THREE BEDROOM**

Bay Springs Lake - 3 BR, 1 bath, 2 acres of land, joins Corp. Marina. 4 Camper pads

Blackland - 3 BR, 2 1/2 bath, brick w. Large Shop

North Haven Dr. - 3 BR, 2 bath, B- basement

Parkwood Grove - 3 BR, 2 baths, brick, CH&A Efficiency Apt. Assumable loan.

Adams Street - 3 BR, 2 bath brick, CH&A, Den & Study, double garage, Executive Home.

Walker Ave. - 3 BR, 2 B, 2100 sq. ft. w. full basement

Osborn Creek Rd. - 3 BR, 2 Bath, Cedar & brick

Old Marietta Rd. - 3 BR, 1 1/2 bath, brick, double garage, 6 1/2 acres with lake

North Third St. - 3 BR, 1 1/2 bath, 1 acre lot, very nice

Hwy 4 West - 3 BR, 1 1/2 bath, Brick, fireplace

Walden Road - 3 BR, 1 bath, brick, carport, 11 acres

Oak Drive - 3 BR, 1 bath, brick, CH&A

Twin Oaks - 3 BR, 1 bath, brick, single carport

Glendale Dr. - 3 BR, 1 bath, single carport & Patio

Jumpertown - 3 BR, 1 bath, 2 acres - \$17,500

McCarley Ave. - 3 BR, 2 bath, brick, 1 AC, Corner lot

McClamrock Dr. - 3 BR, 1 bath, frame, \$22,000

Osborn Creek Rd. - 3 BR, 2 bath, brick, \$26,500

Brewer St. - 3 BR, 1 bath, frame, \$21,500

E. Church St. - 3 BR, 2 bath, brick, Dbl. carport, 1 acre

Meadow Creek Dr. - 3 BR, 1 bath, frame, priced to sell

Hwy 4 West - 3 BR, frame, & 1 ac., needs work \$6,500

**Four Bedroom**

Cairo - 4 BR, 2 Bath, brick, 2 acs below market

Seventh Street - 5 BR, 2 bath, Many extras, Tri level, approx 2780 ft.

Cherokee Park - 4 BR, 2 1/2 bath, on 3 acres - Lots of Extras

Marietta St. - 4 BR, frame or may be used as duplex

Jacinto Rd. - 4 BR, 2 bath, Brick on 5 acres

Jefferson Street - House with 3 Apts. Good Rental property

Hatchie St. - 4 BR, 2 bath, brick with basement

Stutts Chapel Rd. - 5 BR, 3 1/2 bath, Colonial Style home on 25 ac. Land & barn

Mt. Pisgah Rd. - 5 BR, 3 baths, Tri-level on 44 acres, all extra's

Altitude - 4 BR, 1 bath, brick, 32 ac.

Parkwood Grove Rd. - 4 BR, 2 bath, 1 1/2 basement

**Land**

Marietta - 7 ac. \$10,000

Osborn Creek Rd - 4 1/2 ac

Near Hopewell - 67 acres and 104 1/2 acres of timberland

Cairo - 80 Ac. good pine timberland

Ole Marietta Rd. - 5 ac. Bldg lot

Excel Lot On Hwy 30 Frankstown - Comm. bldg

Wheeler - Frame house on 5 acres

Parkwood Grove - Large Wooded Lot

Ole Marietta Rd - 18 ac. Woodland

Hwy 45 - Large 2 Story Apt. House, Seperate brick office Bldg on Commercial Lot.

**Robert Davis, GRI.....365-8021**

**Travis Childers, GRI.....728-7694**

**Jackie Smith, .....728-7330**

## REAL ESTATE FOR SALE

Frame House with 5 acres in Thrasher

2 BR, Brick, 1 bath, central heat & air, wood stove at Frankstown

BV Dwg, Kit, LR, Utility, Bedrooms, 3; Basement with BR, Bath, CH&A, 1 Acre. Prime Location.

3 BR, Den, livingroom & kitchen, 1 bath, utility and carport-4th Street

3 Bedroom Brick, 2 Baths, CH&A, Bedrooms up stairs, Living area, Upstairs deck, 13.8 acres land, Excellent

3 BR, brick, 1 bath, living room, kitchen, carport, FHA loan-307 South Bryant St.

3 BR, brick, 2 bath, living room, dining room, kitchen, utility, Hwy 45-real nice

3 BR, 1 bath, brick, Hatchie Street

3 BR, Brick-2 Bath, basement, CH&A, 2 acres

3 BR, brick, 1 1/2 bath, fenced in back yard, Glendale

3 BR, 1 bath, frame, 1 acre-East Prentiss

2 BR, frame, 1 Bath, LR, Kit, 1 Acre-New Hope

3 BR, Modgler Home, 2 Bath, CH&A-Completely furnished

3 BR-1 bath, den, w. fireplace-E. Wheeler Drive

3 BR, Block, 1 Bath-Hwy 45 & Long St.

3 BR, 1 bath, frame, nice lot, McClamrock Dr.

2 BR, frame, 1 Bath-Terry St.

3 BR, Brick, 1 1/2 bath, B&B, 1 Acre-Hwy 30 E.

3 BR, Frame, 1 bath, basement, N. College

2 BR, frame, 2 baths, Den, Large Lot-Miller Cr.

3 BR, brick, 2 baths, Den, 10 minutes from city, East

Nice Large Lot on State Street

3 BR, 2 bath, CH&A, Full Basement, 2 acres-Hatchie

3 BR, 2 Bath, frame Dwg.-Main St.

2 BR, Brick, 1 1/2 bath, 1 acre-Country Club

5 BR, 3 baths in Cherokee Park

One (1) acre building lots in Pisgah on paved road, on Community Water.

Call Booneville's Oldest Realty Firm For All Your Realstate Needs. For Appraisals, Mortgages, Loans & Rentals.

## POUNDS REALTY

728-7873

**THERON S. POUNDS, Realtor 728-4953**

**STAN POUNDS, Broker 728-8547**

**SUE MICHAEL, Associate 728-4062**

MAIN STREET - BOONEVILLE, MISS.

## LEGAL NOTICE

**NOTICE OF TRUSTEE'S SALE**  
WHEREAS, on the 22nd day of April 1977, Willie D. Jumper and Ruby Jumper executed a deed of trust to Donald Franks, Trustee, to secure an indebtedness to Bank of Mississippi, beneficiary, which deed of trust is recorded in the office of the Chancery Clerk of Prentiss County, Mississippi, in Trust Deed Book 111, page 459.

WHEREAS, default has been made in the payment of said indebtedness and the beneficiary has requested the Trustee to foreclose according to law.

NOW, THEREFORE, notice is hereby given that I will on the 4th day of January, 1985, between the hours of 11 A.M. and 4 P.M., at the West door of the Court House in the City of Booneville, Prentiss County, Mississippi, sell at public outcry to the highest bidder for cash the land conveyed by said deed of trust and described therein as being in Prentiss County, Mississippi, to-wit:

Part of the Southwest Quarter of Section 10, Township 5, Range 7 East, bounded as follows: Beginning at a point 48 rods East and 10 1/2 rods South of the Northwest Corner of said Quarter and run South 153 feet; thence West 49 1/2 feet; thence North 153 feet; thence East 49 1/2 feet to the point of beginning, being known as the Old Jumper or Allen Lot.

Said land is situated, lying and being in the Southwest Quarter of Section 10, Township 5, Range 7 East, Prentiss County, Mississippi, and is the homestead of grantors.

I will convey only such title as is vested in me as Trustee. This the 13th day of December 1984.

Donald Franks, Trustee

42-4TC  
Dec. 13, 20, 27, 1984 & Jan. 3, 1985

## LEGAL NOTICE

INVITATION FOR BIDS

Notice is hereby given that the City of Booneville will accept sealed bids for the purchase of a used four-door vehicle with V-8 engine package for the Police Department until 7:00 p.m. on January 1, 1985. The City reserves the right to reject any and all bids.

This the 17th day of December, 1984.

CHARLES E. CRABB, MAYOR  
ATTEST:  
JUNE HUTCHESON, CITY CLERK (SEAL)

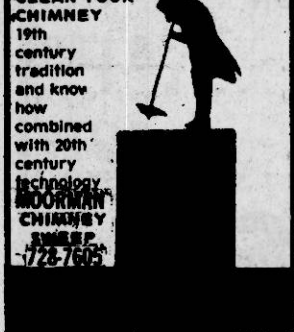
42-3TC  
Dec. 20 & 27, 1984

## LAND POSTED

ALL LAND OWNED, MANAGED OR LEASED BY PERSONS LISTED BELOW IS POSTED AGAINST HUNTING, FISHING, TRESPASSING, LIVESTOCK RUNNING AT LARGE AND DUMPING GARBAGE.

Jim H. Moore 9-20-85  
L.C. Cole 11-18-84  
Ottis F. Stevens 10-25-85  
Wyatt Breedlove 11-17-85  
C.R. Downs 11-10-85

J.G. Cleveland 6-8-85  
Frank Frasier 10-13-85  
Mrs. Lee Cunningham 7-12-85

Leslie L. Crawford, Sr. 10-18-85  
J.O. & Willie Ruth Wheeler 8-12-86  
Mrs. Marvin McKinney 10-18-85

John William Green 7-28-85  
Travis Barron 11-29-85  
David Chase 11-29-85

Jim Wardlow 4-1-85  
Norman Davis 4-1-85  
Johnny Johnson 4-1-85  
Nell Davis 4-1-85

Dorothy Johnson 4-1-85  
Mrs. Frank Smart 4-1-85  
W.L. Hall 4-1-85  
Quitman Johnson 4-1-85

James E. Windham 4-1-85  
Louise Putt 4-1-85  
Johnny Swinney 4-1-85  
Jimmy Prentiss 4-1-85

Ellis Thornton 4-1-85  
Leland Davis 4-1-85  
Mrs. Oliver Eaton 4-1-85  
Elmer Ray Walden 2-1-85

Mrs. Earl White 2-1-85  
D.E. Hester 5-3-85  
C.C. Gann 8-30-85  
Harold Franks 10-13-86

Gladys Cartwright 3-10-85  
D.L. Lewis 10-28-84  
Wynna Beckett 3-29-85  
Sylvester Smith 3-15-85

M-M John Perkins 10-27-84  
Travis Taylor 1-12-85  
Nina Carr 10-4-85  
Smith Goddard 9-27-85

Patsy M. Page 7-12-85  
Jimmy Vines 8-23-85  
Forrest Michael TFN  
John W. Smith TFN

Dewey Rutherford 4-3-85  
J.E. Floyd Estate 12-17-86

## LEGAL NOTICE

**IN THE CHANCERY COURT  
PRENTISS COUNTY  
BOONEVILLE, MISSISSIPPI 38829**

Lionel Dean Heavener, Plaintiff  
v. Linda Sue Heavener,  
Defendant(s), Case No. 14,267

**SUMMONS**  
(Service by Publication:  
Residence Known)

TO: Linda Sue Heavener, whose residence is C.O. Mildred Mobley, 3400 Hadley, Memphis, TN 38111.

You have been made Defendant in the lawsuit filed in this Court by Lionel Dean Heavener, Plaintiff, whose address is Prentiss County, Mississippi.

The Complaint filed against you has initiated a civil action alleging Habitual Cruel and Inhuman Treatment and Irreconcilable Differences, and seeking a Divorce. You are required to mail or hand deliver a copy of a written Answer either admitting or denying each allegation in the Complaint to the Court and to the Plaintiff, within the time specified in the Complaint.

You must also file the original of your Answer with the Clerk of this Court within a reasonable time after the date of the Complaint.

Phillip Cole  
Clerk of Court

Dated: December 4, 1984

42-4TP  
Dec. 13, 20, 27, 1984 & Jan. 3, 1985

## LEGAL NOTICE

NOTICE TO CREDITORS

Letters Testamentary, having been granted on the 6th day of December, 1984, by the Chancery Court of Prentiss County, Mississippi, to the undersigned upon the estate of EDNA BARLE CHILDERS, deceased, notice is hereby given to all persons having claims against the estate to present same to the Clerk of this Court by probate and registration according to law within ninety (90) days from this date, or they will be forever barred.

This the 6th day of December, 1984.

DANNY B. CHILDERS

KEENUM & KEENUM, P.A.  
ATTORNEYS AT LAW  
P.O. Box 422  
BOONEVILLE, MISSISSIPPI 38829  
601-728-4438

42-4TP  
Dec. 13, 20, 27, 1984 & Jan. 3, 1985

## LEGAL NOTICE

**IN THE CHANCERY COURT  
PRENTISS COUNTY  
BOONEVILLE, MISSISSIPPI 38829**

KATHY TEIGEN, Plaintiff(s)  
v. LANE TEIGEN, Defendant(s) Case  
No. 14,277

**SUMMONS**  
(Service by Publication:  
Residence Known)

TO: Lane Teigen, whose residence is in care of American Hotel Company, 63 South Roberts, St. Paul, Minnesota 55107.

You have been made Defendant in the lawsuit filed in the Court by Kathy Teigen, Plaintiff, whose address is Route 1, Rienzi, Mississippi.

The Complaint filed against you has initiated a civil action alleging Habitual Cruel and Inhuman Treatment and Irreconcilable Differences, and seeking a Divorce. You are required to mail or hand deliver a copy of a written Answer either admitting or denying each allegation in the Complaint to the Court and to the Plaintiff, within the time specified in the Complaint.

You must also file the original of your Answer with the Clerk of this Court within a reasonable time after the date of the Complaint.

Janice Coleman, D.C.  
Clerk of Court

Dated: Dec. 12, 1984

42-4TP  
Dec. 20, 27, 1984, Jan. 3, 10, 1985

## LEGAL NOTICE

IN RE: THE LAST WILL AND TESTAMENT OF JAMES HARMON CAVER, SR., DECEASED, NO. 14,280

NOTICE TO CREDITORS

Letters Testamentary having been made on the 14 day of December, 1984, by the Chancery Court of Prentiss County, Mississippi, to the undersigned Executrix of the Estate of James Harmon Caver, Sr., deceased, notice is hereby given to all persons having claims against said estate to present the same to the Clerk of this Court for probate and registration according to law, within ninety (90) days from the first publication of this notice, or they will be forever barred.

This the 13th day of December, 1984.

BILLYE M. CAVER, Executrix of the Estate of James Harmon Caver, Sr., Deceased

GEORGE MARTIN VIA  
Attorney at Law  
P.O. Box 778  
Booneville, MS 38829  
601-728-3228  
Attorney for Estate and Executrix

42-4TC  
Dec. 20, 27, 1984, Jan. 3, 10, 1985

**TV REPAIR**  
TOM TURNER  
HIGHWAY 45 NORTH  
(Across from Fred's)  
728-8294

**DOZER WORK**  
CIRCLE M EXCAVATION  
DAY - 728-351  
NIGHT - 728-7102  
728-3698

**BILL MURPHY**  
PONDS-DIVERSION WORK  
DITCHES-CLEARING

**FOR SALE -**  
**NEW MOBILE HOMES -**  
2 Br., 60ft., \$140.00 Per Month.  
3 Br., 1 1/2 Bath, \$145.00 Per Month  
3 BR., 2 Bath, Double Wide. \$269.000 Per Month.  
2 Br., 60 Ft., 14ft. Wide, 8ft. Ceiling \$180.00 Per Month.

**LONG'S MOBILE HOMES**  
HWY. 45 - 1 Mile N. Of Tupelo.  
844-4004

**"SPECIAL ANNOUNCEMENT"**

To the Business and Residents of Booneville and Prentiss County.

Announcing the opening of ANYWHERE-ANYTIME Service-Repair Company in Booneville and Prentiss County. Our Company provides quality service-repair work in Commercial and Residential Refrigeration, Heating, Air-Conditioning and Appliances.

Our work is guaranteed and we offer 24 hour service. Our "MOTTO": QUALITY WORK AT A FAIR PRICE. Call 728-3287-159 if no answer call collect 286-5255 and ask for our Service Engineer;

Kelly D. Biggers.

**ANY LENGTHS OF GUTTERS**

**ALL SEAMLESS ALUMINUM GUTTERS WITH DOWNSPOUTS**

"On the Job" MOBILE FABRICATION

FOR FREE ESTIMATES CALL - (601) 728-6167

**Swinney's**

**Air Conditioning**

BOONEVILLE, MISS.

## LEGAL NOTICE

INVITATION FOR BIDS

The Board of Trustees of The Northeast Mississippi Junior College, Booneville, Mississippi, will receive bids until 3:30 p.m. on Tuesday, January 8, 1985, for the following:

Concert Band Instruments, No. 0359

Used Auxiliary Bus, No. 0360

Bid documents and specifications are on file in the Office of the President and the Office of the Director of Purchasing. All bids must be in accordance with specifications and must be submitted on the official bid form. Each bid must be designated on the outside of the envelope by category and bid file number and addressed to the attention of the Board of Trustees, The Northeast Mississippi Junior College, Booneville, Mississippi 38829.

The Board of Trustees reserves the right to reject any and all bids, to accept the best and/or lowest bid, and to waive any informalities in bidding. Bidders unable to supply specified brands must indicate brands being bid and must provide descriptive literature on alternatives.

No bid may be withdrawn for a period of forty-five days after designated time for receipt of bids. Signed bids will be considered legally binding as submitted at the time of bid opening and are not subject to later modification. Orders for all items will be determined by need of the institution and delivery will be made only after issuance of purchase orders. Delivery dates in excess of thirty days following receipt of purchase orders by vendors must be specified when bidding.

For further information regarding any of the bid items, contact the Director of Purchasing at The Northeast Mississippi Junior College, telephone number (601) 728-7751, extension 254. Board of Trustees The Northeast Mississippi Junior College Booneville, MS 38829

42-2TC  
Dec. 20 & 27, 1984

## LEGAL NOTICE

ORDER

WHEREAS, the Board of Supervisors of Prentiss County, Mississippi, meeting in regular session on the 3rd day of December 1984, and again in recess session on the 17th day of December, 1984, finds as follows:

WHEREAS, the Board of Supervisors finds that the designation of a County Depository for the County has expired for the previous year and it is necessary to advertise for bids for a County Depository for the funds of Prentiss County.

IT IS, THEREFORE, ORDERED that the Board will on the 10th day of January, 1985, at 10:00 a.m. receive and open bids for the County Depository.

IT IS FURTHER ORDERED that the Clerk of this Board cause this notice for bids to be published in the newspaper as required by law.

ORDERED this 17th day of December, 1984.

J.P. DAVIS, President  
BOARD OF SUPERVISORS  
PRENTISS COUNTY, MISSISSIPPI

42-2TC  
Dec. 27, 1984, Jan. 3, 1985

**ONE HOUR PHOTO**  
World leader, Low Volume,  
High Profit Automated  
\$3900 down  
yields \$1000 or more per sq. ft.  
per year.  
**IN NORTH MISSISSIPPI**  
KIS PHOTO  
(601) 842-2707

## LEGAL NOTICE

STATE OF MISSISSIPPI COUNTY OF PRENTISS

SUBSTITUTED TRUSTEE'S NOTICE OF SALE

WHEREAS, on October 20, 1981, Benny H. Chaffin and wife, Linda V. Chaffin, executed a Deed of Trust conveying the therein and hereinafter described real property in trust to P.N. Johnson, Trustee for the Farmers and Merchants Bank, Beneficiary, recorded on October 31, 1981, at 10:00 o'clock A.M. in Trust Deed Book 132, Page 801, in the office of the Chancery Clerk of Prentiss County, Mississippi, which Deed of Trust secures the payment of the indebtedness therein described, and a renewal of same made on November 3, 1983, as evidenced by Note Number 721, in the amount of \$39,970.13; and

WHEREAS, said Deed of Trust authorized the appointment and substitution of another Trustee in the place of the Trustee named in said Deed of Trust and the Farmers and Merchants Bank appointed John D. Haynes as Substituted Trustee in the place of P.N. Johnson by a General Substitution of Trustee recorded March 1, 1984, at 8:45 o'clock A.M. in General Substitution of Trustee Book 1, Pages 1-2, in the office of the Chancery Clerk of Prentiss County, Mississippi; and

WHEREAS, default has been made and still continues in the payment of said indebtedness and when due, and the undersigned Substituted Trustee has been called upon by the Farmers and Merchants Bank, the owner and holder of the indebtedness and the security thereof to foreclose and sell the property covered by said Deed of Trust in accordance with the provision of the said Deed of Trust for the purpose of raising the sum so secured and unpaid together with the expense of selling same, including Trustees and Attorneys fees, and costs of publication.

NOW, THEREFORE, I, the undersigned Substituted Trustee, do hereby give notice that on the 11th day of January, 1985, between the hours of 11:00 o'clock A.M. and 4:00 o'clock P.M., I will proceed to sell at public outcry to the highest bidder for cash at the West Front Door of the Prentiss County, Mississippi, Courthouse in Booneville, Mississippi, the following described land and real property, which is situated in Prentiss County, Mississippi, and more particularly described as follows, to-wit:

Part of Block Sixty (40) of the William's Survey of the Town of Booneville, Mississippi, more particularly described as follows: Commencing at the Northwest corner of the South Half of Block Sixty (40) and run South 55 feet and continue on South with West line of said Block a distance of Eighty feet to the point of beginning; thence North line of said block a distance of 112-3/4 feet for a point of beginning; thence East and parallel with North line of said Block for a distance of 112-3/4 feet, more or less, to Davis Street; thence South along East boundary of said Block Ninety (90) feet; thence West and parallel with North boundary of said Block a distance of 112-3/4 feet; thence North and parallel with Fourth Street Ninety (90) feet to the point of beginning.

SUBJECT TO: (1) a first Deed of Trust executed April 28, 1965, by Benny H. Chaffin and wife, Linda V. Chaffin, conveying said property in trust to Joe Ray Langston, Trustee for Donald Franks, Beneficiary, recorded April 29, 1965, at 9:40 o'clock A.M. in Trust Deed Book 75, Pages 72-74, in the office of the Chancery Clerk of Prentiss County, Mississippi, given to secure an indebtedness of \$6,700.00 finally due and payable May 1, 1977, which Deed of Trust was assigned by virtue of an Assignment of Promissory Note and Deed of Trust executed May 9, 1968, by Donald Franks conveying same to Fidelity Federal Savings and Loan Association of Corinth, recorded May 10, 1968, at 10:00 o'clock A.M. in Trust Deed Book 83, Pages 448-449, in the office of the Chancery Clerk of Prentiss County, Mississippi; and an Additional Advance Agreement executed September 14, 1970, by Benny H. Chaffin and wife, Linda Chaffin, entered into with Fidelity Federal Savings and Loan Association of Corinth and recorded September 22, 1970, at 10:00 o'clock A.M. in Trust Deed Book 97, Page 205, in the office of the Chancery Clerk of Prentiss County, Mississippi.

ALSO: Part of the Northwest Quarter of Section Twenty-six (26), Township Six (6) South, Range Six (6) East, described as follows: Commencing at the Southeast corner of the Southwest Quarter of Section Twenty-six (26), Township Six (6) South, Range Six (6) East, and run North 51-1/2 feet; thence West 2,847.90 feet to the center of a public road at the true point of beginning; run thence North Twenty-one (21) degrees 20' (20) minutes West with said road 213.27 feet; thence North Sixty-one (61) degrees Thirty (30) minutes East 425 feet; thence South Twenty-eight (28) degrees Thirty (30) minutes East 200 feet; thence South Sixty-two (62) degrees West 37.3 feet to the true point of beginning; containing 1.98 acres.

SUBJECT TO: A Deed of Trust executed August 28, 1978, by Benny H. Chaffin conveying the above-described property in trust to Jack M. Dubard, Trustee for Charles Eaton, Beneficiary, recorded August 28, 1978, at 1:30 o'clock P.M. in Trust Deed Book 118, Page 192, in the office of the Chancery Clerk of Prentiss County, Mississippi, given to secure an indebtedness of \$5,000.00 finally due and payable August 28, 1983.

ALSO SUBJECT TO: A Tax Sale to the State of Mississippi of the above-described property held October 11, 1983, for 1982 real property taxes as evidenced of record in Land Sold for Taxes Book 6, Page 10, in the office of the Chancery Clerk of Prentiss County, Mississippi.

BOTH PARCELS ARE SUBJECT TO taxes for 1984, presently due and payable, and any outstanding taxes to the Town of Baldwin, Mississippi, and the Town of Booneville, Mississippi, which are not of record.

The undersigned Substituted Trustee believes that his title as Substituted Trustee is good, but he will convey only such title as is vested in him by the Deed of Trust aforesaid.

WITNESS MY SIGNATURE, this the 12th day of December, 1984.

JOHN D. HAYNES  
Substituted Trustee

42-4TC  
Dec. 20, 27, 1984, Jan. 3, & 10, 1985

**LEGAL NOTICE**

TRUSTEE'S NOTICE OF SALE

WHEREAS, on June 4, 1983, Harvey Gene Newcomb and wife, Frances M. Newcomb, executed a Deed of Trust to J. Barry Finch, Trustee, for the benefit of First National Bank of Luke, (now First American National Bank), which said Deed of Trust is now on record in the office of the Chancery Clerk of Prentiss County, Mississippi, in Book 142, page 240-243, of the records of Deeds of said County; and

WHEREAS, default having been made in the payment of the indebtedness secured by said Deed of Trust and the holder of the Note and Deed of Trust have requested the undersigned Trustee to do, I will on the 4th day of January, 1985, offer for sale at public outcry and sell during the following hours, being between the hours of 11 o'clock A.M. and 4 o'clock P.M., at the main front door of the Prentiss County Courthouse in Booneville, Prentiss County, Mississippi, for cash to the highest and best bidder the following described property situated in Prentiss County, Mississippi, to-wit:

East half of the West half of the SW 1/4 of Section 8, Township 4 South, Range 9 East, of that part of the NW 1/4 of Section 8, Township 4 South, Range 9 East, that lies south of the Tusculum and Jacinto Road and west of a point one-half way between the southwest and southeast corners of said quarter. 10 acres, more or less.

LESS AND EXCEPT: 0.25 acres sold to State Highway Commission by record in Deed Book 78, page 34, Chancery Clerk's Office, Prentiss County, Mississippi.

ALSO LESS AND EXCEPT: Part of the northwest and southwest quarter of Section 8, Township 4 South, Range 9 East, described as follows: Beginning at the southwest corner of the NW 1/4 of Section 8, Township 4 South, Range 9 East, and run East with the quarter section line, 660 feet; thence run north to the Old Tusculum and Jacinto Road for a point of beginning; run thence east with the said road 490 feet; run thence south 450 feet; run thence west parallel with the Old Tusculum and Jacinto Road 90 feet more or less, to a point 450 feet south of the point of beginning; run thence north 450 feet to the point of beginning.

I will convey only such title as is vested in me as Trustee.

WITNESS MY SIGNATURE, this 3rd day of December, 1984.

J. BARRY FINCH  
TRUSTEE

42-4TC  
Dec. 13, 20, 27, 1984, Jan. 3, 1985

## LEGAL NOTICE

SUBSTITUTED TRUSTEE'S NOTICE OF SALE

WHEREAS, on the 7th day of April, 1982, Jimmy R. Wing executed and delivered a Deed of Trust to M. Paul Haynes, Jr., Trustee, for the benefit of Walter W. Sprinkle, which Deed of Trust is recorded in Land Deed of Trust Book 135 at Page 291 in the Office of the Chancery Clerk of Prentiss County, Mississippi, which said Deed of Trust having been assigned to Northeast Mississippi Production Credit Association by instrument recorded in Book 130 at Page 95, Land Records of Prentiss County, Mississippi; and

WHEREAS, Michael B. Gratz was appointed Substituted Trustee by instrument dated November 14, 1984, and recorded in Book 1 at Page 17 in the Office of the Chancery Clerk of Prentiss County, Mississippi; and

WHEREAS, default having been made in the payment of the indebtedness secured by said Deed of Trust, which default continues, and Northeast Mississippi Production Credit Association, the legal holder of the Note secured by said Deed of Trust, having requested the undersigned to sell the property described hereinafter for the purpose of satisfying the indebtedness and costs of sale.

NOW, THEREFORE, Notice is hereby given that I, the undersigned Substituted Trustee, will on the 4th day of January, 1985, at the West door of the Prentiss County Courthouse in Booneville, Mississippi, within legal hours, offer for sale at public outcry to the highest bidder for cash, the following described property in Prentiss County, Mississippi, to-wit:

Part of the Southwest Quarter of Section 22, Township 6, Range 4, described as follows: Beginning at the Southwest corner of said Quarter Section and run North 160 rods; thence East 70 rods; thence South 104 2/3 rods; thence East 90 rods; thence South 53 1/3 rods; thence West 160 rods to the Point of Beginning. Containing 100 acres, more or less, and being situated in the Southwest Quarter of Section 22, Township 6, Range 4, Prentiss County, Mississippi.

ALSO, 79 acres, more or less, being all of the North Half of the Northwest Quarter of Section 27, Township 6, Range 4, as lies East of the road known as the Baldwin and Lebon Public Road, except one acre on the West end of this tract remaining across the West end which now belongs to F.F. Bishop. Also except one acre described as follows: Beginning at the Southeast corner of said North Half and run West 90 rods for a true POINT OF BEGINNING; thence North 100 feet; thence West 440 feet; thence South 100 feet; thence East 440 feet to the Point of Beginning. Easement: Grantors convey to grantees, their assigns or heirs, a road easement from the above described parcel measuring approximately 20 feet wide along an existing gravel road to the Baldwin-Ripley Road. All property being situated in the Northwest Quarter of Section 27, Township 6, Range 4, Prentiss County, Mississippi.

ALSO, part of the Northeast Quarter of Section 28, Township 6, Range 4, described as follows: Beginning at the Northeast corner of said Quarter Section and run South 925 feet to South of the Baldwin and Ripley Road; thence North 45 degrees West with the said South-right-of-way of said road, 153 feet; thence in a Northeast direction 874 feet to the Northeast corner of said Quarter Section and the Point of Beginning. Containing 1.5 acres, more or less, and being situated in the Northeast Quarter of Section 28, Township 6, Range 4, Prentiss County, Mississippi.

Only such title will be conveyed as is vested in me as Substituted Trustee aforesaid.

THIS, the 10th day of December, 1984.

MICHAEL B. GRATZ, SUBSTITUTED TRUSTEE

42-4TC  
Dec. 13, 20, 27, 1984 & Jan. 3, 1985

## LEGAL NOTICE

TRUSTEE'S NOTICE OF SALE

WHEREAS, on June 4, 1983, Harvey Gene Newcomb and wife, Frances M. Newcomb, executed a Deed of Trust to J. Barry Finch, Trustee, for the benefit of First National Bank of Luke, (now First American National Bank), which said Deed of Trust is now on record in the office of the Chancery Clerk of Prentiss County, Mississippi, in Book 142, page 240-243, of the records of Deeds of said County; and

WHEREAS, default having been made in the payment of the indebtedness secured by said Deed

Savory Aged Chuck  
**ROAST**  
Boneless  
**\$1.59**  
lb. ARMOUR

Savory Aged Rib Eye  
**STEAKS**  
Boneless Whole Only  
**\$3.89**  
lb. ARMOUR

Savory Aged Sirloin Tip  
**ROAST**  
Boneless  
**\$1.99**  
lb. ARMOUR

Fresh Pork Loin  
**ROAST**  
Whole or Rib Half  
**\$1.29**  
lb.

Armour Melosweet  
**HAMS**  
Boneless 8-12 lb. avg. Whole Only  
**\$1.79**  
lb.

**Sunflower**  
FOOD STORES

Sunflower Wishes You A....  
**HAPPY NEW YEAR**

HWY. 45 NORTH - BOONEVILLE, MISS.  
PRICES GOOD THURSDAY, DECEMBER 27 THRU WEDNESDAY, JANUARY 2. 1985 QUANTITY RIGHTS RESERVED. NO SALES TO DEALERS.

**EXCLUSIVE OFFER!**  
SPECIAL LAY-A-WAY OFFER ON THE PLACE SETTING OR ACCESSORY SET OF YOUR CHOICE!

*Sunflower*  
THE SAVANNAH  
DESIGNER COLLECTION

**Fine Porcelain China**  
BEGIN SAVING FOR A COMPLETE COLLECTION TODAY!

- Two Beautiful Patterns To Choose From
- Six Conveniently Grouped Sets
- Durable, Stain Resistant
- Complete Line Of Matching Accessories
- Fully Vitrified
- Handcrafted In Japan

LAY-A-WAY CERTIFICATES ONLY  
**59¢** EACH  
With each \$3.00 purchase See Store Display For Complete Details.

**\$150.00**  
**JACKPOT**  
**THIS WEEK**

**DOUBLE MANUFACTURERS COUPONS**  
On Thursday Dec 27Th.  
Manufacturers Coupons Up To 50¢ Value Will Be Doubled.  
Coffee, Cigarettes, Or FREE Merchandise Coupons Will Not Be Double.

Fresh  
**GROUND BEEF**  
**99¢**  
lb. 5 -lbs. or more



FLAV-O-RITE SLICED Cooked Ham ..... 4 oz. **89¢**  
MRS. WEAVER'S Pimento Spread 13 oz. **\$1.69**  
ARMOUR RED RIND Cheese ..... lb. **\$2.19**

BRYAN Sausage ..... lb. **\$1.69**  
QUALITY PLUS Sliced Salami or Bologna ..... 12 oz. **99¢**  
QUALITY PLUS Sliced Spiced Luncheon Meat 12 oz. **\$1.09**  
QUALITY PLUS WAFER Sliced Meats 2 1/2 oz. **39¢**

BRYAN All Flavors Cocktail Smokies ..... lb. **\$2.19**  
BRYAN SMOKED Jowls ..... lb. **69¢**  
QUALITY PLUS SLICED Bacon ..... 12 oz. **\$1.19**  
QUALITY PLUS Weiners ..... 12 oz. **99¢**

FRESH SLICED Peeled & Deveined Beef Liver ... lb. **79¢**  
QUARTERLOIN Pork Chops ... lb. **\$1.39**  
CENTER CUT Pork Chops ... lb. **\$1.79**  
CLIFTY FARMS Country Ham Slices . 12 oz. **\$2.69**

SAVORY AGED BONELESS Chuck Steak . lb. **\$1.79**  
SAVORY AGED BONELESS Swiss Steak . lb. **\$1.89**  
BONELESS STEWING Beef ..... lb. **\$1.89**  
BONELESS CUBE BEEF Steaks ..... lb. **\$2.79**

**Fox Deluxe PIZZAS**  
10 oz. box  
Ass't. **79¢**

**Flav-O-Rite Blackeyed PEAS**  
16 oz. pkg.  
**3 FOR \$1.19**  
LIMIT-2

**Flavorite TUNA**  
6 1/2 oz. can  
**59¢**  
Water or Oil Packed

**Campbell's SOUP**  
10 3/4 oz. can  
**4 FOR \$1.19**

**Flavorite CRACKERS**  
LB. BOXES  
**2 \$1.19**

SHOW BOAT Pork -N- Beans ... 3 15-OZ. CANS **\$1.00**  
ELF Great Northern Beans 3 15-OZ. CANS **\$1.00**  
ELF Pinto Beans ..... 4 15-OZ. CANS **\$1.00**

MORTON HOUSE Beef Stew ..... 24-OZ. **\$1.19**  
BUSH'S White Hominy ..... 4 FOR **\$1.00**  
ELF Blackeye Peas ..... 3 CANS **\$1.00** Limit-3

FLAVORITE Macaroni & Cheese 3 FOR **\$1.00**  
RAINBO Hamburger Dills ... 16-OZ. **59¢**  
KELLY'S Vienna Sausage ..... 2 CANS **\$1.00**

LIPTON Tea Bags ..... 100-CT. **\$2.79**  
NORTHERN Napkins ..... 140-CT. **79¢**  
SYLVANIA SOFT Light Bulbs ..... 2-PK. **79¢**

MARTHA WHITE  
**FLOUR**  
5-LB. BAG  
**69¢**  
LIMIT-2

PRODUCE THAT YOU KNOW IS FRESH

U.S. No. 1  
**RED POTATOES** 8-lb. bag **98¢**

US NO. 1 YELLOW Onions ..... lb. **29¢**  
FRESH GREEN Cabbage ..... lb. **19¢**

SNO-WHITE Cauliflower .. head **\$1.29**  
JUICY PINK Grapefruit ..... 5-LB. BAG **\$1.69**

**PEPSI'S**  
DIET PEPSI, PEPSI FREE OR MOUNTAIN DEW  
NEW 3-LITER BOTTLE  
LIMIT-2  
**99¢**

CHATEAU Sandwich Bags ..... 80-CT. **39¢**  
BANNER Toilet Tissue ..... 4-ROLL **89¢**  
TRAIL BLAZER Dog Food ..... 25-LB. BAG **\$3.89**

DEL MONTE Tomato Sauce ..... 8-OZ. **4 \$1.00**  
DUNCAN HINES Cookies ..... 12.5-OZ. **\$1.29**  
RICHTEX Shortening ..... 42-OZ. **\$1.69**

SALLY'S Oleo Quarters ..... 2 LBS. **\$1.00**  
KRAFT French Onion Dip . 8-OZ. **49¢**  
DONALD DUCK Orange Juice ..... 1/2-GAL. **\$1.49**

FLAVORITE Orange Juice ..... 12-OZ. **99¢**  
PATIO Mexican Dinners .. 14-OZ. **\$1.29**  
POPSICLE Ice Cream Sandwich.. 6-PK **99¢**

**Detergent PUREX**  
GIANT SIZE BOX  
**\$1.09**  
42-OZ.

**Bounty TOWELS**  
JUMBO ROLL  
**69¢**

**Tom's POTATO CHIPS**  
REG. \$1.29 PKG. NOW  
**89¢**

**Folgers COFFEE**  
LB. BAG  
**\$2.39**

**Del Monte CATSUP**  
32 oz. bottle  
**99¢**