

The Banner - Independent

Volume 87 Number 33 Booneville, Mississippi Thursday, October 11, 1984 Phone 728-6214 32 Pages 25 Cents

Roundup

Larger Quarters

B&W Furniture Frames has moved into new facilities in the Booneville-Prentiss County Industrial Park.

The move will enable the 15-month-old company to double its production, according to co-owner Clyde Wilemon.

Wilemon, who owns the company with Billy Barnes, said "We've got a little over twice as much space than we had down next to the skating rink."

He said the move will enable the furniture frame manufacturing company to hire more employees. "It's going to be, probably, two or three weeks before we hire any more people because it will take that much time to get everything set up and going like we want it to," he said.

The company presently employs 16 people. "This move will take us up to around 30 or 32, maybe 35," he said.

The new facilities are in the Industrial Park, north of Prentiss Manufacturing Company.

The company began production on July 5, 1983.

Christmas Parade

Booneville's 1984 Christmas parade has been scheduled for 6 p.m. on Monday, Dec. 3.

The theme for this year's parade is "Christmas on Boone Hill," according to Mrs. W.M. Murphy, president of the Inter-Civic Council, sponsor for the event.

Float entries should be registered with Mrs. Murphy at 728-3511 or 728-5534.

Civic clubs must have their nominee for Christmas Queen submitted to, and approved by Thurston Davis, prior to the Inter-Civic Council meeting at 5 p.m. on Monday, Nov. 26.

The parade route will be announced at a later date.

Anyone needing further information on any aspect of this year's Christmas parade can contact Mrs. Murphy at 728-3511.

Recipes Needed

What's your favorite recipe? Why not share it with your friends who read The Banner-Independent?

The Banner-Independent is once again preparing its annual Holiday Cookbook to be published in November, just in time for the Thanksgiving and Christmas holidays.

If you have a recipe you would like to share with your fellow Prentiss Countians, please bring it by The Banner-Independent office or mail it to The Banner-Independent, P.O. Box 269, Booneville, Miss. 38829.

The deadline to submit recipes is Friday, Nov. 9. Name, address and phone number should be included on each recipe.

The names of those who submit recipes will be included in a drawing for two \$25 cash prizes. The winner of the drawing will be announced the week of publication of the Holiday Cookbook.

Schools

Out Early

All Booneville City Schools will dismiss at 1:30 p.m. Friday, Oct. 12, because of Homecoming activities.

'Biggest Ever In County'

36 People Charged In Drug Roundup

By ANGELA SMITH
Staff Reporter

What was described as the "biggest drug round-up ever in Prentiss County," occurred early Wednesday morning when state and local law enforcement officers began arresting alleged drug dealers in Prentiss County.

Lt. Charles W. Spillers of the

Mississippi Bureau of Narcotics said the operation resulted in 40 drug charges against 36 persons, including 4 juveniles.

The charges involved 32 sales of marijuana, 6 sales of hydromorphone, 1 sale of cocaine and 1 charge of manufacturing marijuana.

Hydromorphone is the chemical name for Dilaudid, a narcotic type

drug favored by addicts, according to Spillers. One Dilaudid tablet can sell for up to \$50 he said.

Five arrest teams, consisting of four men each, commenced raids about 5 a.m. Wednesday at various residences in Prentiss County, Spillers said. Some 20 people had been arrested as of 8 a.m. Wednesday.

These people were indicted by the

Prentiss County Grand Jury Tuesday, Spillers said.

Those arrested and charged with sale of marijuana were Tommy Green, 29, of Route 5, Booneville; Willis Odell Agnew, 48, of Route 1, Booneville; Larry Young, 33, 402 Court St., Booneville (2 counts);

Ricky Barrett, 24, of 112 Terry St., Booneville; Boyd Houston, 306 Latimer St., Baldwin; David

McClellan, 19, of Route 7, Booneville; Charlie Williams, 24, of 110 Bell Ave., Booneville;

Mack White, 30, of Route 1, Sallito; Vernicia Copeland, 22, of 114 Anderson St., Booneville; Jessie Lewis Hurd, 33, of Route 1, Booneville (2 counts);

Ricky Stevens, 25, of Route 3,

(See Roundup, Page 3)



Photo by Ken Christian

Foul Weather Fans

Dedicated spectators and fans braved a mild downpour Saturday night at Keenum Stadium to watch the Northeast Junior College Tigers take on the Itawamba Junior College Indians. IJC was victorious, defeating the Tigers 29-14 in the rain. Northeast travels to East Mississippi

Junior College Saturday night for their next matchup. For more about this week's area games, see inside today's Banner-Independent.

Squirrel Causes Power Outages, Fires

By ED WOODWARD
Managing Editor

A squirrel chewing through power lines was responsible for power outages and two house fires Thursday morning, Oct. 4, according to Prentiss County Electric Power Association general manager Ronny Rowland.

Rowland said the errant squirrel caused damage to a connector on a pole on North College Street near Steve's Furniture, was responsible for power outages in several areas north of Booneville and started fires at two homes on North 3rd Street.

"We received our first call from somebody down by Steve's Furniture (North College and Washington Streets) who said there was fire shooting off of a pole there," Rowland said. "And, in the meantime, we got two or three

other calls from some of the factories north of town and from Thrasher School that they were out of power.

"So, we sent our men to Steve's and found a connector that had gone bad on the pole. We repaired that, but we still had a main feeder out from the TVA substation going on up to the north part of the county. We've got five main feeders coming out of that substation," Rowland said.

"So, we closed that back in and it immediately came back out. And that told us there was still a problem on the line," he said.

Rowland said he and his workers then started following the line in their trucks, searching for the problem. "But, in the meantime, I remembered that when I left out I had heard a fire truck. So I had my secretary call to see if someone had

hit a power pole or something on Highway 45 North.

"But they told her it was just a house burning over on 3rd Street," Rowland said. "Then, they called

back and asked us to disconnect the service wires to the house."

Rowland said the man dispatched to disconnect the house determined that the fire and the electrical

problems were related. "So we traced it out and discovered it was where our main problem was.

(See Squirrel, Page 3)

His Miniature Mule Was A Big Surprise For Baldwin

By ANGELA SMITH
Staff Reporter

He may be the most well known miniature mule in the state.

At least that's what the miniature mule's owner, Nelson Baldwin thinks.

"There's a story about this mule," Nelson says.

The story began almost a year ago -- when he purchased two Lilliputians -- miniature horses -- from Eureka Miniature Horse Farm in Germantown, Tenn.

Satin Doll, about 3-years-old, is 26½ inches high and Spiffy, about 4-years-old, is 27½ inches high.

It was his hope to raise more Lilliputians.

He knew when he purchased Satin Doll that she would soon be in foal but he was quite surprised at the outcome.

THE OUTCOME was a miniature mule.

Nelson called in Baldwin veterinarian Dr. James H. Nelson to help deliver the new addition in the Baldwin family.

Of course, Nelson was expecting the stork to deliver another miniature horse.

"But after the birth Dr. Nelson said that was the prettiest mule he had ever seen.

"I told him that it was supposed to be a miniature horse and Dr. Nelson said that when he used to plow them they were called mules," Nelson recalls, smiling at the memory.

To say the least, Nelson was "very surprised" when he found out his bouncing bundle of joy was a

miniature mule.

But that was six months ago.

And now the miniature mule, named "Dr. Nelson," in honor of the veterinarian (but called "Cookie" by Nelson Baldwin's grandchildren) weighs a stout 13½ pounds and is 19 inches high.

Nelson made a return trip to the Eureka Miniature Horse Farm and told the owners about his miniature mule. They offered to buy him back -- but Nelson refused.

The miniature mule is too much a part of the family -- his grand-

children, Hope and Manny Geno, love the furry little animal.

And besides, the miniature mule gives Nelson something else to talk about to his friends -- in addition to the roses he grows for which he is so well known.

In the meantime, Nelson has purchased another Lilliputian named Oreo.

Both Oreo and Satin Doll will soon be in foal -- but this time the new arrivals aren't expected to be miniature mules.



A MINIATURE MULE -- In addition to the three Lilliputians (miniature horses) Nelson Baldwin owns, he also has a miniature mule. Sometimes miniature mules can be camera shy, as Baldwin's grandchildren, Manny and Hope Geno, found out. (Photo by Angela Smith)

Insurance Agents Organize To Fight Problems

A group of Booneville insurance agents met at the Tiger Den Monday morning, Oct. 8, in what was described as the first step in forming a local organization of insurance agents.

Local insurance broker Raymond Parker said the organization is being formed in an effort to find solutions to the difficulties in obtaining insurance for rural homes in Prentiss County.

Parker said Mississippi State Commissioner of Insurance George Dale spoke to the group about the reluctance of casualty insurance companies to write homeowners insurance in rural areas of Prentiss County.

"In the insurance industry we've had a lot of problems with fires and theft. And what's happened is that agents in different towns are forming organizations in order to help

each other in combatting these problems," Parker said.

He said insurance companies are losing money by insuring rural homes. "And what they're doing is changing their underwriting rules and discontinuing the writing of business in the country...rural business."

Parker said such refusal to insure homes in certain high risk areas is legal. "On the other hand, for automobile insurance, the state does have the assigned risk program that enables high risk customers to obtain insurance."

But, he said, with the exception of the Gulf Coast area, no such program is in effect for homeowners insurance in Mississippi.

"One of the companies I deal with

(See Agent, Page 16)

What's Going On?

Call 728-6214 By Noon Tuesday

Paul's Chapel Cemetery To Be Cleaned

A cemetery cleaning will be held Saturday, Oct. 13, at the old Paul's Chapel Cemetery in the Dry Creek community.

Bee Keepers Association To Meet Tuesday Night

The Northeast Mississippi Bee Keepers Association will meet Tuesday, Oct. 16, at 7 p.m. at the Prentiss County Farm Bureau building. Harry Fulton, state inspector, will discuss legislation needed for the bee industry.

Wheeler Boosters Club Will Meet Monday Night

The Wheeler Boosters Club will meet Monday, Oct. 15, at 7 p.m. in the Wheeler school cafeteria to discuss plans for having a booth in the Okeelala Festival to be held Oct. 20, in Baldwin.

Singing At Pleasant Hill Bible Church

Pleasant Hill Bible Church on Hwy. 30 East will have a singing Saturday, Oct. 13, at 7 p.m. featuring the Crossroads from Marietta. Pastor Bill Moore, and the congregation invite everyone.

Donald Wildmon To Speak At First Methodist Church

The Rev. Donald Wildmon, executive director of the National Federation For Decency, will speak at First United Methodist Church in Booneville Sunday, Oct. 14, at 7 p.m.

Open House Will Be Held At Wheeler School

An open house will be held at Wheeler School Tuesday, Oct. 16, from 6:30-8:30 p.m. so parents can visit with their child's teachers.

Meadow Creek Church To Sponsor Yard Sale

Meadow Creek Methodist Church will sponsor a yard sale Saturday, Oct. 13, beginning at 8 a.m. at 705 Washington St. All proceeds will go to the church.

Singing At Lighthouse Mission Church

A gospel singing will be held Saturday, Oct. 13, at 7 p.m. at the Lighthouse Mission Church of God in Marietta. Featured singers will be the Gospel Echoes from Hamilton.

Supper Friday Night At VFW

A free supper for VFW members and Ladies Auxiliary will be held Friday, Oct. 12, at 7 p.m. at VFW Post 4877.

Revival At Crossroads Methodist Church

Crossroads Methodist Church will have revival services Oct. 14-17, at 7 with a different speaker each evening.

Spaghetti Supper Will Be Friday Night

The Booneville Boosters Club will sponsor a spaghetti supper at the Booneville Middle School Friday, Oct. 12, from 5-7 p.m. Price will be \$3 per plate. Carry-outs will be available.

Antioch Baptist Church To Have Revival

Antioch Baptist Church will have revival services Oct. 14-19, at 7 nightly. Sunday morning services will begin at 11 a.m. Bro. Chester Wayne Harrison, pastor of Center Hill Baptist Church, Counce, Tenn., will preach. Music will be led by Anthony Michael, church music director. Bro. Dan Emerson, pastor, invites everyone.

Homecoming At Clausel Hill Church

Homecoming services will be held at Clausel Hill Independent Methodist Church in the Cairo community Sunday, Oct. 14, beginning at 10 a.m. Lunch will be served at noon. Special singers will be the Templeaires. Revival services will be held Oct. 14-19, at 7:30 nightly. Bro. Gene Coltharp will be the guest speaker. Bro. W.E. Sharp, pastor, and the congregation invite everyone.

Musical To Be Presented At Crestwood

The Crestwood youth choir will present "Something to Sing About" Sunday, Oct. 14, at 6:30 p.m.

Bazaar Will Be Saturday At Mormon Church

The Relief Society at the Church of Jesus Christ of Latter Day Saints will have their annual bazaar Saturday, Oct. 13, from 7 a.m. until 6 p.m. at the church on 204 George E. Allen Drive. Lunch and supper will also be served.

Police Report

The Booneville Police Department reports a total of eight arrests during the period of Oct. 2-9. Charges placed by the police department during that period include:

Expired tag, 4; oversized truck, 1; no driver's license, 2; improper parking, 1; DUI, 8; reckless driving, 7; failure to yield right of way, 2;

Public drunkenness, 1; running stop sign, 1; suspended driver's license, 2; switched tag, 1; no tag, 1; possession of beer, 1; possession of whiskey, 1; improper turn, 1; driving too fast for conditions, 1.

Tommie Wallace of Route 2, Corinth, reported that the back window of his 1972 Dodge pickup was shot out while it was parked at Schweiger Oct. 6.

Sheriff's Report

The Prentiss County Sheriff's Department reports a total of six arrests during the period of Oct. 2-9. Charges placed by the sheriff's department during that period include:

Public drunkenness, 3; DUI, 1; possession of controlled substance, 1; family disturbance, 1.

Kenneth Allen of 113 Terry St., Booneville, reported the theft of a 1978 Ford pickup. The pickup was

reported stolen in Baldwin Oct. 7. Quay Spain of Route 2, Booneville, reported the theft of a swing set Oct. 6.

A break-in was reported at Little Brown Missionary Baptist Church Oct. 6. About \$7 was reported stolen.

A break-in was reported at the Tommy Sanders residence on Route 6, Booneville Oct. 8. Items reported stolen included guns, a microwave oven, a chainsaw, saddle, telephone, and stereo.

Fire Report

The Booneville Fire Department responded to a grass fire at the residence of J.T. Beard on Osborne Creek Road Oct. 2.

Volunteer fire departments from Wheeler and Blackland also responded to the fire.

A grease fire occurred at Altitude Store Oct. 3. No damage was reported.

An electrical overload was cited

as the cause of fires at two residences Oct. 4. The fires occurred at the homes of Mrs. Mattie Beatty and Mrs. Douglas Dallison, both on North Third Street. No major damage was reported at either residence.

An 18-wheeler truck belonging to Fee Transport Service received minor damage Oct. 4, after the brakes caught fire.

Ambulance Report

The North Mississippi Ambulance Service reports a total of 14 ambulance runs during the period of Oct. 2-9.

There was one non-emergency run and five emergency runs.

The ambulance service reports there were eight transfers.

Obituaries

FLOYD WILSON MANESS

Floyd Wilson Maness, 87, of Route 1, Rienzi, died Saturday, Oct. 6, at the Magnolia Hospital in Corinth following a brief illness.

Services were Monday, Oct. 8, at 2 p.m. at McMillan Funeral Home chapel with Ben Thornton and Danny Davis officiating. Burial was in Timmons Cemetery.

Mr. Maness was a retired farmer and a member of the Church of God.

He is survived by his wife, Mrs. Dollie Hardin Maness; four sons, J.W. Maness of Booneville, Milford Maness of Hartsville, Tenn., Hugh Maness of Tishomingo and Billy Maness of Corinth; two daughters, Bernice Pace of Kenosha, Wis., and Mildred Morgan of Booneville; a brother, Edward Maness of Canton, Miss.; a sister, Rosella Peaple of Hitton, Ala.; 16 grandchildren and 19 great-grandchildren.

GUY ELTON COLE

Guy Elton Cole, 67, of Route 5, Booneville, died Sunday, Oct. 7, at the Baptist Memorial Hospital in Booneville following an illness of two months.

Services were Tuesday, Oct. 9, at 2 p.m. at Mt. Pleasant Church with Bro. Jerry Hopkins and Bobby White officiating. Burial was in Mt. Pleasant Cemetery.

Mr. Cole was a retired city employee.

He is survived by his wife, Mrs. Mary Cleo Cole; three sons, Billy Joe Cole, Eddie Wayne Cole, and Terry Gene Cole, all of Booneville; eight daughters, Betty Jane Cole, Patsy Johnson, Jackie King, Brenda King, Lisa Johnson and Shelia Strange, all of Booneville, Christine Meeks of Ripley, and Debra Harris of Decatur, Ga.; four brothers, Cecil Cole, Melton Cole, W.C. Cole and L.C. Cole, all of Booneville; a sister, Mrs. Herlon Taylor of Greenboro, La.; a half-sister, Mrs. Willodean Windham of Booneville; two step-sisters, Mrs. Lucille Phillips and Mrs. Estelle Taylor, both of Booneville; 20 grandchildren and six great-grandchildren.

McMillan Funeral Home was in charge of arrangements.

JESSE RAY SPARKS

Jesse Ray Sparks, 78, of Route 1, Iuka, died Friday, Oct. 5, at the Tishomingo County Hospital following an extended illness.

Services were Sunday, Oct. 7, at 2 p.m. at McMillan Funeral Home chapel. Burial was in Hinkle Creek.

Mr. Sparks was a retired engineer.

He is survived by his wife, Mrs. Edith Gertrude Suitor Sparks; a daughter, Mrs. Genie Powell of Mantachie; a brother, Jimmy Sparks of Zion, Ill.; two sisters, Mrs. Jewell Lauderdale and Miss Mary Etta Sparks, both of Booneville; and one grandchild.

McMillan Funeral Home was in charge of arrangements.

NMHS To Conduct On-Site Hearing Tests For Industries

North Mississippi Health Services announces the establishment of a Hearing Conservation Program which will assist area industries who must comply with specific OSHA standards regarding safety in the work place.

The program involves a broad spectrum of services ranging from baseline audiologic tests and annual hearing checks to professional test evaluation, hearing protection guidelines, and the development of employee training materials.

The Health Services Hearing Conservation Program operates under the supervision of physician ear specialists who are specifically trained in industrial hearing conservation.

Conducted at the worksite of participating industries, the

program is supported by a mobile audiological screening unit with state of the art equipment and is staffed with a certified audiologist and a certified hearing technician.

Surveys to determine workplace noise levels, audiograms to track potential hearing losses and employee education programs on hearing conservation will be conducted at the industry site.

Local industries will benefit from this service in two primary aspects. First, the program will allow the industry to comply with OSHA law in an economically and medically accurate manner. Secondly, unnecessary workmen's compensation claims related to hearing loss will be eliminated.

For further information call 841-3266.

DAVIDSON Chevrolet / Buick

Hwy. 45 North - Booneville, Miss.

Makes Good Things Happen

- 1982 OLDSMOBILE 98 REGENCY BROUGHAM**, 4-DOOR, ALL THE EXTRAS, REAL NICE CAR
- 1978 BUICK - LaSABRE - 4-DOOR**, V-8 ENGINE, POWER & AIR, LOCAL CAR
- 1982 MALIBU STATION WAGON**, AUTOMATIC, POWER STEERING AND BRAKES, AIR, CRUISE, AM-FM STEREO RADIO, v-6 ENGINE, NICE FAMILY CAR
- 1981 BUICK REGAL LIMITED** TILT WHEEL, CRUISE, AM-FM STEREO RADIO, SPLIT SEATS, V-6 ENGINE
- 1981 ELECTRA PARK AVENUE** 4-DOOR, V-8 ENGINE, AM-FM CASSETTE, TILT WHEEL, CRUISE, POWER WINDOWS, DOOR LOCKS AND SEATS, VINYL TOP, CLOTH INTERIOR
- 1978 CHEVROLET CAPRICE STATION WAGON** V-8 AUTOMATIC, AIR, POWER WINDOWS, LOCAL 1 OWNER
- 1977 MERCURY MONARCH** 4-DOOR, V-8, AUTOMATIC, AIR POWER SEATS AND BRAKES, NICE CAR
- TRUCKS -**
- 1983 CHEVROLET** 1 TON CHASSIS AND CAB, LOCAL 1 OWNER
- 1976 CHEVROLET BLAZER** 4WHEEL DRIVE, V-8 AUTOMATIC, POWER STEERING AND BRAKES, NICE LOCAL TRUCK,

MANY OTHER CARS TO CHOOSE FROM

MR. GOODWRENCH



TRAVEL SHOP

"Home Town Convenience
...Worldwide Service"
-AT NO ADDITIONAL CHARGE-
•AIRLINE TICKETS •TOURS •CRUISES •BUSINESS
OR PLEASURE •GROUP OR INDIVIDUAL



TRAVEL ARRANGED BY PROFESSIONALS

MAJOR CREDIT CARDS ACCEPTED

511 Jackson St., Corinth

286-3347

CONTACT LENS **BOONEVILLE VISION** **FASHION EYEWARE**

CLINIC

MONDAY- FRIDAY **OFFICE HOURS** **SATURDAY**
9:00 A.M. - 5:00 P.M. **9:00 A.M. - 12:00 NOON**

DR. JOHN WHITE **728-3446** **DR. STEVE RANDLE**

TAKE A CLOSER LOOK AT
HILL'S DISCOUNT DRUGS
FOR THE BEST
PRESCRIPTION
AND
DRUG CARE.



Hill's Discount Drugs

605-B EAST CHURCH ST.-BOONEVILLE, MISS. BOONEVILLE-728-8167

Are you temporarily
unemployed or between jobs
and need temporary health
insurance coverage?

Check with State Farm for short term hospital-surgical insurance.



Call:

MANFRED SAYLORS
305 WEST COLLEGE STREET
BOONEVILLE, MISS.

PHONE -
BUSINESS-728-9595
HOME-728-6886

Like a good
neighbor,
State Farm is there.

Personal Health Insurance
The State Farmway!



State Farm Mutual Automobile Insurance Company Home Office: Bloomington, Illinois

West Booneville Church Of Christ

A FRIENDLY CHURCH WITH THE GOSPEL MESSAGE

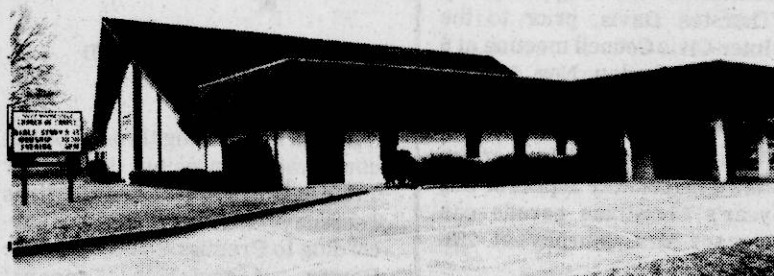

HIGHWAY 4, WEST, BOONEVILLE, MISS.

SCHEDULE
SATURDAY

RADIO PROGRAM: WBIP AM.....8:30 A.M.

SUNDAY

RADIO PROGRAM: WBIP FM.....7:45 A.M.

BIBLE STUDY9:45 A.M.

WORSHIP.....10:30 A.M.

EVENING WORSHIP

CHILDREN'S BIBLE DRILL.....5:45 P.M.

WORSHIP.....6:30 P.M.

WEDNESDAY

BIBLE CLASSES.....7:00 P.M.

BIBLE QUESTION BOX

QUESTION: "FOR WHAT IS YOUR LIFE?" (James 4:14)

ANSWER: Life is many things to many people. Our value for life reflects the quality of life we have. James teaches us our life is brief, "it is even a vapour, that appeareth for a little time, and then vanisheth away." James 4:14b)



JOHNNY RICHARDSON

The Psalmist writes, "So teach us to number our days that we may apply our hearts unto wisdom." (Ps. 90:12) His emphasis is to use our time wisely. Each day should be precious to us. Someone has said, "This is the beginning of a new day. God has given me this day to use as I will. I can waste it or use it for some good purpose. But what I do with this day is important because I have exchanged a day of my life for it. When tomorrow comes, today will be gone forever. I hope I will not regret the price I paid for it." The New York Times, several years ago printed a story of a man who observed his eightieth birthday. He looked at his life with a detailed diary. He had used 26 years 312 days, and 18 hrs. sleeping; 21 yrs. 85 days working; 5 yrs., 346 days eating; 228 days shaving; 26 days scolding the children; 12 days, 16 hours lighting cigars; he had laughed only 1 day, 22 hours." What would your life look like? This man had no time for God, worship, Bible study, the sick, etc. WHAT IS YOUR LIFE? Meet with us this Lord's day.

WRITE BOX 15 -BOONEVILLE, MISS.

Murder Trial On October Court Docket

By ANGELA SMITH
Staff Reporter

A murder trial in which a Booneville man is charged with the shooting death of another Prentiss Countian is scheduled to be heard during the October term of Prentiss County Circuit Court.

James L. Stoop, 57, of Price Lane, Booneville, was indicted for murder in connection with the Oct. 13, 1983, shooting of a New Site teacher, Charles Williams, 41, of Route 7, Booneville.

Stoop's trial is scheduled to be heard Tuesday, Oct. 23.

Williams was reportedly shot once in the back with a 30.06 high powered rifle while he was in his pickup on Mt. Pisgah Road, law authorities said.

Stoop was allegedly in another vehicle on the right-of-way of Highway 4 -- which is only about a quarter of a mile from Williams' home.

Both vehicles were stopped when the shooting occurred, officers said. Two shots were fired.

The shot that struck Williams went through the pickup's tailgate,

bed, back of the cab, and the truck seat. Although only one shot struck Williams, the shot fragmented, hitting him in two spots, according to James Horn of the North Mississippi Ambulance Service.

The other shot reportedly struck the left hand side of the back glass. Williams was taken to the North Mississippi Medical Center in Tupelo. He died Oct. 30.

Stoop reportedly turned himself in to the sheriff's department at midnight on the day of the shooting. Officers said the motive for the shooting was "a misunderstanding," but declined further comment.

The following cases are also scheduled to be heard:

Monday, Oct. 22

Terry Owens, burglary and larceny of the home of Sale Martin and storage building owned by Tommy Strange. He also faces a charge of receiving stolen property -- a shotgun belonging to James B. Christian.

Owens also faces a charge of forgery.

Lee Curtis Gamble, burglary and

larceny of By-Pass Quik Stop on Jan. 22, 1984, and Nov. 24, 1983.

Charles A. Owens, manufacture of marijuana.

Jerry Lee Smith, grand larceny, in connection with the theft of a lawn mower belonging to Betty Jean Barnes.

Tuesday, Oct. 23

James L. Stoop, murder.

James McGee and Darrell Chambers, grand larceny, in connection with the theft of three batteries belonging to Tidwell and Associates Construction Company Inc.

McGee and Chambers are also charged with burglary and larceny of a building in connection with the same break-in.

Wayne Michael and Vance Michael face trial on charges of burglary of the residence of R.C. Green. On Wednesday, Oct. 24, they face trial on charges of attempted arson (the home of R.C. Green).

Wednesday, Oct. 24

Danny Hamm and Jimmy Hamm will face trial on a charge of strong arm robbery in connection with the

theft of \$1,400 from Ben Smith on March 12, 1984.

Lee Curtis Gamble, burglary and larceny of a building, in connection with the break-in at the home of James Bennett.

Thursday, Oct. 25

Henry Tyes, aggravated assault. Geneva Kay King, strong arm robbery, in connection with the theft of \$1,400 from Ben Smith in March 1984.

James Arlie Davis and Anthony Jackson face trial on a charge of possession of more than an ounce of marijuana.

Wayne Prater, aggravated assault.

There are 13 civil cases scheduled to be heard during the first week of court, Oct. 15-19.

Circuit Judge Tommy Gardner is scheduled to preside during that week.

Circuit Judge Fred Wicker is scheduled to preside during criminal court Oct. 22-26.

Sentencing is scheduled for Friday, Oct. 26.

(Continued from Page 1)

Roundup

Rienzi; William Tidwell, 18, of Route 4, Booneville; Thomas Weyhrauch, 22, of Route 5, Booneville; and Samuel Hoard, 19, of Route 1, Marietta.

Those people charged with sale of marijuana are being held on \$5,000 bond. Bond for Hurd was set at \$10,000.

Tonya Applegate, 21, of 301 North Independent St., Booneville, was charged with delivery of marijuana. She is being held on \$2,500 bond.

Glenda Stewart, 22, of Route 5, Booneville, was charged with sale of cocaine. She is being held on \$10,000 bond.

Jerry Wayne Michael, 35, of Route 2, Rienzi and Merita Cooper, 20, of Route 4, Booneville, were both charged with sale of hydromorphone. Their bond was set at \$10,000 each.

Eddie Cooper, 24, of Route 3, Rienzi, was charged with two counts of sale of hydromorphone. His bond was set at \$20,000.

Steve Berryhill, 20, of Route 3, Rienzi, was charged with three

counts of sale of hydromorphone. He is being held without bond.

Those arrested are being held in jails at the Prentiss County Sheriff's Department, Booneville Police Department, and Alcorn County Sheriff's Department, Prentiss County Sheriff W.V. Horn said.

The juveniles, also from Prentiss County, are ages 16-17, Spillers said.

The other 16 people had not been apprehended as of 9 a.m. Wednesday, but the arrest teams were still out, according to Spillers.

At least two of the subjects are living out of state and several have moved out of the county, "but eventually we expect to get everyone," Spillers said.

"In addition to those we are seeking, we expect to lodge charges against additional suspects in the future as investigations related to the drug operation are completed. Eventually the operation is expected to result in charges against a total of 45 to 50 persons," he said.

These arrests capped a six-month

undercover operation conducted jointly by the Mississippi Bureau of Narcotics, the Prentiss County Sheriff's Department, the Mississippi Highway Patrol, and the Booneville and Baldwin Police Departments, Spillers said.

The arrest teams consist of law enforcement officers from those departments, Spillers said.

The drug investigation began shortly after Sheriff Horn took office in January, Spillers said.

"There have been drug round-ups before in Prentiss County, but none of the others have been this size. This is the biggest drug round-up ever in Prentiss County," Spillers said.

He said that the months-long investigation demonstrates that close cooperation among law enforcement agencies is the key to success in the fight against drug trafficking. He praised the Sheriff's Department for its commitment to the investigation in terms of time, manpower, as well as money.

Sheriff Horn said that the Prentiss County Board of Super-

visors specifically allocated \$1,000 several months ago to help fund the drug operation.

"This shows how strongly the Prentiss County Sheriff's Department is committed to getting something done. The citizens are fortunate. The sheriff is committed to drug enforcement and he is backed up by the board of supervisors. You don't have that everywhere," Spillers said Wednesday morning.

Sheriff Horn said that during the past year the availability of diluadid had become a serious problem in Northeast Mississippi -- particularly in the Prentiss County area.

"We look for these arrests to dry up a lot of sources for diluadid," Spillers said.

"I'm pleased with what we've done," Sheriff Horn said. "But there's a lot more I'd like to do. And we'll do it sooner or later. We're trying to catch all the drug dealers we can."

(Continued from Page 1)

Squirrel

"We went to the house, and from there we traced the problem to a transformer on Highway 45 at the new post office site," Rowland said.

"What had happened was a squirrel had climbed up the power pole and got on top of the transformer that serves the houses on North Third. We found the squirrel dead on top of the transformer.

"He had gotten into the high voltage line, and it had burned the high voltage line in two. It fell down on the neutral (ground wire), which goes back to the substation and into the houses on North 3rd and caused a surge," Rowland said.

According to Booneville Fire

Chief Frank Fleming, the power surge set fires at the first two houses north of Heritage Cablevision on North 3rd Street, the homes of Mrs. Matty Beatty and Mrs. Douglas Dollison.

"When it first went out, that caused the fire at Mrs. Beatty's," Rowland said. "It burned water pipes in two, burned a hole in the gas meter and set the leaves in the rain gutter on fire.

"So, when we turned the power back on, that's when the problem happened at Mrs. Dallison's house. And, when that happened, she had two switch boxes in there, and it

just physically blew one up. It actually blew the fuses out on the floor," Rowland said.

Fire Chief Fleming said both houses received various kinds of damage. "At Mrs. Beatty's (504 N. 3rd St.), it burned some holes in the aluminum siding, it burned the line that goes to the gas meter...it ignited...And it burned several water lines in two.

"We didn't really have any fire in the house there. But it did catch the leaves in the gutter on fire, and the gas meter caught...That could have been a problem," Fleming said.

"At Mrs. Dallison's (600 N. 3rd

St.), it ran in and blew up the main switch box and it started a fire in the closet where the hot water heater was."

First Week Jury List Released

Prentiss County Circuit Clerk Travis Cox has released the jury list for the first week of the October term of Prentiss County Circuit Court.

The following prospective jurors are to report to the courthouse Tuesday, Oct. 16.

Ulas Adams, Willie Lee Austin, Mary Ruth Armstrong, Maria Monique Ables, Jessie R. Burcham, Eula Barrett, John W. Boren, R.D. Boren Jr., Thirmon Bingham;

Shelia Diane Butler, Ara Bobo, John Ellis Arnold, Sylvester Crow, Lizzie Crowder, Guy T. Claunch, Regina Collins, L.A. Crawford, Martha Inelda Caldwell, Clifton Claude Cartwright;

James H. Dobbs, Troy L. Daniel, Addie B. Davis, Mrs. James L. Downs, Kathy Rebecca Eaton, James L. Freeland, Gregory Robert Fant, Mrs. W.R. Grisham Jr., Karen Sue Groves;

Katherine Hines, William Silas Hale, Ranford Huguley, Samuel Wayne Hatfield, Dorothy Harris, Lillice Hughes, Vanilla Harrell, Janet Lee English Hannon, Larry David Hill;

Phyllis O'Callaghan Holley, Vera Henderson, Lorita Harper, Willie Rochelle Jenkins, A.F. Johnson, Robert W. Kelly, Mrs. W.H. Lester, Virginia Ruth Lee, Dorothy Mae Lambert;

Donnie Hoyle Lauderdale, Douglas Wayne Moreland, Mrs. L.B. Mullinix, William Mears, Alma Morgan, James Clyde Mask, Rita Rochelle McGee, William W. McClain;

Velma McCoy, Ilene M. Nixon,

Charles T. Pace, David Prather, Delsia B. Prather, Beulah Pannell, Kenny Walden Roberts, Betty Jo Scott, Mrs. H.A. Shouse, Leonard R. Stover Jr., Bobby Ray Shook;

Joveta L. Scroggins, Barbara Sandra Smith, James Thomas Stevens, Thomas Spencer, Alice Marie Savory, Susan Ivy Sartin,

N.H. Sanders, Mrs. O.D. Stites, Pauline Smith;

Chester R. Smith, Debbie K. Tittle, James E. Thornton, Jeanette Taylor, Leroy Tate, Luther Raymond Whitley Jr., Roger Dale Wade, Shelia Jean Wallis, William D. Wilson, Bonnie May Work, Mrs. V.H. Wright, Dallis Yearbor.

MARKET BASKET ACROSS FROM WAL-MART FRESH FROM GULF COAST



Flounder
Oysters

Shrimp
Crabs

Red Snapper

FOR HALLOWEEN

LARGEST SELECTION IN TOWN

- Pumpkins
- Indian Corn
- Gourds



OPEN 7 DAYS

PHONE — 728-4857

PHILCO BETTER BUY NOW SALE

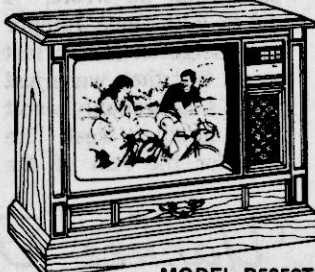

MODEL R5852TPE
Now Only \$599⁰⁰
25" diagonal

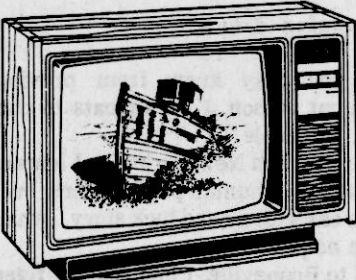

PHILCO 19" DIAGONAL PORTABLE
CONTEMPORARY STYLE
MODEL C3920TWA

Your best buy on Philco is right now during our Philco Better Buy Now Sale. We can save you money on a wide selection of Philco entertainment products, including color TV consoles and portables. And there are extra big sale savings on selected 19" and 25" diagonal remote control models. Plus a special introductory offer on the most exciting new product of the year... Stereo-Capable TV!

\$350⁰⁰

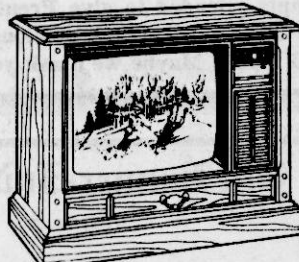

PHILCO 25" DIAGONAL
CONSOLE COLONIAL STYLE
MODEL C5811TPN
\$589⁰⁰



PHILCO 19" DIAGONAL PORTABLE
CONTEMPORARY STYLE
MODEL C3901TWA

\$299⁰⁰

ECONOMY T.V.

OVERHEAD BRIDGE — BOONEVILLE, MISS. — 728-6283

PHILCO

As Advertised On TV

BOB'S RESTAURANT

OPEN — MONDAY — SATURDAY

5:00 A.M. — 9:00 P.M.

PHONE 728-9973

FISH

HUSHPUPIES, SLAW, FRENCH FRIES.

FRESH OYSTERS

\$3⁹⁵



THIS WEEK'S SPECIAL

20% OFF

CHILDREN'S LEVI'S SHIRTS

SIZES 8 TO 20

SAVE \$3.00 ON CHILDREN'S LEVI'S JEANS

MEN'S QUARTERS

Let The Bible Answer

Charles W. Leonard

Hill's Chapel Church Of Christ

ROUTE 5, BOX 271—BOONEVILLE, MISS.



ACCEPTABLE WORSHIP

Many people worship God who are not really aware of what they are doing or why they are doing it. God has requirements for acceptable worship and will not accept just any kind of worship. Webster defines worship as "act of paying divine honors to a deity; religious reverence and homage," "to pay divine honors to; to adore; venerate." To please God one must worship God; therefore, he needs to know how to intelligently and scripturally worship God.

Our worship cannot be acceptable unless we have the right object of worship. Man is not the proper object of worship because the apostles refused to accept worship. (Acts 14:10-15; Acts 10:25-26). When John fell at the feet of an angel to worship him, the angel told John not to worship him, but to worship God. (Rev. 22:8-9). The Bible clearly informs us that God is to be the object of our worship.

Different kinds of worship are mentioned in the Bible. It is possible for one to worship ignorantly as the Athenians and Jews. (Acts 17:22, 23; Romans 10:1-3). Worship based on the doctrines and commandments of men is described as vain worship; empty; unavailing. (Matt. 15:8-9). True worship is in spirit and in truth. (John 4:23, 24).

All should be concerned about true worship and what it means to worship God in spirit and truth. Acceptable worship is not with "men's hands," but from the heart. (Romans 6:17; Acts 17:25). To worship God in spirit means to worship God with the right attitude or frame of mind. To worship God in truth is to worship according to truth. It is possible for one to worship in spirit and not in truth or worship in truth and not in spirit. Is your worship in spirit and according to truth or is one of these missing in your worship? Acceptable worship must be in spirit and in truth.

Opinion

The Banner-Independent

Talk 'O The Town

Street Opinion

QUESTION: Which candidate do you think did the best in the presidential debate Sunday night?

BILL BEAN-BLOSSOM of Route 2, Booneville: "I think it was a draw. I don't think Mondale or the President helped themselves any. Mondale had everything to gain. I don't think he did as well as they're saying he did on TV. Right now I'm for Reagan. The economy is good."



L.A. TIGRETT of Route 3, Rienzi: "I didn't see it but from what I heard Mondale made a strong showing and now I'm undecided who to vote for."

EDDIE CARROLL of Route 2, Booneville: "I think it was pretty well a draw. I'm for Reagan he hasn't done too bad. Why turn it back the way it used to be?"



WILLIAM R. PUTT of Guntown: "I think Mondale did the best according to what the news media said Monday morning. I'm a Democrat. I'm for Mondale."

TERESA PANNELL of Route 1, Booneville: "I think Reagan did the best because Mondale is backwards on his talk. I believe if Reagan is re-elected he will help out the country."



JANICE JUMPER of Route 3, Booneville: "Reagan. I felt like he answered the questions the best for the pressure he's under. I'm for Reagan. There's more people working and interest rates have gone down -- he's helped in these areas."

(Editor's note: "Talk O' The Town" is not intended as a scientific poll of public opinion. Rather, it is simply intended to give Prentiss Countians an opportunity to voice their opinions on particular issues and topics. Maybe we'll ask you next!)

Ponderings

By Angela Smith
Staff Reporter

This is a story about someone I have written about in my column before.

She graciously requested that I refrain from using her real name in my column -- because she fears public humiliation. As many times as I've written about her, one would think she would be used to it by now.

I have already told one falsehood in my column today.

She did not graciously request that I not use her real name. She said if I did use her name, I would be sorry.

So with those threats still ringing in my ears, I will proceed with my story.

Some of you might recall that in April I took the plunge and finally mustered up enough courage to get my ears pierced.

At the time my friend (who also works here -- she didn't tell me not to mention where she worked) said she would get her ears pierced if I would. She even assured me that her word was good.

But the months flew by and my friend never seemed to get around to getting her ears pierced -- no matter how often those of us who work here would remind her.

It took awhile, but some member of **The Banner Bunch** finally had the idea to top most of the ideas we've ever had.

For my friend's birthday she was presented with a gift certificate at Goddard's Jewelry to get her ears pierced. She was also given a pair of earrings. (In addition to those nice presents, she was also given a bullet to bite on).

I expected a show of jubilation from my friend. Instead, what was shown might more aptly be described as horror...terror...or possibly apprehensiveness.

For a week she put off getting her ears pierced. Then finally on Sept. 27, the day of reckoning came.

Three of us accompanied her to Goddard's. We called ahead of time and had Donnie clear everyone out of the store.

When we arrived at the jewelry store, my friend stretched out on the floor and another co-worker fanned her in an effort to revive her.

Finally Donnie coaxed her into the office and began the task of piercing her ears.

My friend forgot to bring the bullet to bite on, so she had to chew on a pen.

Everything turned out well. Donnie didn't seem a bit nervous -- even though I was making pictures of the event the entire time.

My friend...well, that's another story. She was a teensy bit nervous but she did pretty good. Until she passed out. I'm only kidding.

Now that the ear piercing ordeal is over, my friend is doing fine and that includes her ears, too.

However she did say, "Right now I'm desperate for new earrings. If they have some they want to give me that would be nice."

Court Square Ponderings

"If you can't convince them, confuse them."

Eyes On Mississippi

Burglary By Ex-FmHA Director Uninvestigated

By BILL MINOR
Syndicated Columnist

JACKSON, Miss. -- This column has learned that an incident in which a former director of the Farmers Home Administration was found inside the agency's offices

in the downtown federal building on a Sunday night here last month has gone uninvestigated by proper federal authorities.

It involves Pete Perry, the FmHA director who was fired 14 months ago after Sen. Thad Cochran,

who initially appointed him, received numerous complaints about the way Perry ran the agency which administers millions of dollars in farm and rural housing loans.

Perry was found inside the agency's offices around 10:30 p.m. Sunday

Sept. 9 by a career employee of the FmHA who had gone to his office to pick up some materials he would need the next several days working in the field.

Don Barrett, who had succeeded Perry as FmHA director in August

1983, confirmed that he had been informed the following day after the incident by Neddie Winters, a 15-year loan specialist. Thus far, Barrett said he had declined to call in investigative authorities because "I don't think it

was necessary." Barrett said he had confronted Perry over the telephone as to why and how he had gotten into the agency offices and Perry said he was admitted to the building and offices by

(See Eyes, Page 16)

Ag Affairs

Medical Researchers Deserve Recognition

By ED BLAKE
Mississippi Farm Bureau Federation

Among the unsung heroes of the ever

strengthening battle of mankind against disease are the dedicated research people whose patience, persistence and knowledge constantly

have made it possible for humans to live longer and better.

Occasionally from this field come names that live on in history because of

their noteworthy discoveries -- such as Pasteur, Currie and Salk. These and scores of others have made the world safer and healthier.

Their ongoing work continues fortunately so that each year new discoveries by these medical pioneers in widely scattered medical laboratories around the nation and world are made which help to stamp out or lessen the effects of many diseases which kill, maim and impair millions of people annually.

One of the best methods of testing theories, illnesses and remedies is the use of animals of a

lesser order than humans.

Yet, a short time ago misguided, emotionally-charged animal rightists-activists raided a medical research facility at the University of Pennsylvania and destroyed years of medical research as they stole research animals from the medical lab in an extreme sense of devotion to the cause of animal rights.

The tragedy is that these raiders interrupted research dealing with head injuries, and this interference reportedly means that 700,000 people who are said to suffer annually from extensive head injuries have been

cheated out of receiving potentially new treatment. The raiders also took 30 videotapes representing years of research.

That incident gives rise to some reminders of the role of research animals as major contributors to human health progress through years of medical achievement and history.

Survival rates of children with certain types of cancer have risen sharply as a result of new treatment made possible through chemotherapy developed through animal research. Once, victims of

(See Ag Affairs, Page 16)

Letters

Dear Editor:

The Booneville City School District participated in the National School Lunch Program. Since 1946 this program has made it possible for schools throughout the nation to serve wholesome and nutritious low-cost lunches to students every school day. These lunches make an important contribution to good nutrition, which is vital to your child's mental and physical growth.

Across the United States, schools will be celebrating National School Lunch Week from Oct. 14-20, 1984. The theme for this year's National School Lunch Week celebration is "Champions of Nutrition." During this week we will be serving the Universal Menu -- Marathon Spaghetti, Maestro Tossed Salad, Blue Ribbon Fruit

Choices, Honor Roll, Honey-Oatmeal-Raisin Cookie, and TLC Milk. This menu is the same lunch being served in more than 90,000 schools this week across the United States.

To help parents and members of the community learn more about the school lunch program, we invite you to join their students for lunch during National School Lunch Week. Guests will accompany their students through the serving line and pay the regular price for lunch (Student lunches \$1.80-90; Adult Lunches \$1.25). Our school lunchrooms are more than just filling stations for empty stomachs. Student participation in the school lunch program is important because it not only supplies one-third of your child's daily nutritional requirements, but also introduces your child to new foods,

teaches your child better food choices, and helps your child maintain a strong body and an alert mind.

High participation in the school lunch program is the only way the program can provide free and reduced price lunches where needed and low prices for the rest. People who treat lunch at school as a "convenience" -- to use or not to use -- are partly responsible when a price increase is necessary.

Please join us for lunch during National School Lunch Week. Find out from your child what time he or she eats lunch so that you can have lunch together. Reservations must be made by 9 a.m. We are looking forward to having you join us for lunch!

Sincerely,
Cafeteria Managers and Workers, Willie Via
Foodservice Supervisor

Dear Editor:

Since you are the editor of The Banner-Independent and the spokesman for Pigskin Pete, I will address this letter to you. I am also sending a copy to Pigskin Pete.

For the past few weeks, Pigskin Pete has been criticizing me on my prognosticating. But in the past few weeks I have

either tied or beaten him.

In last week's edition of the "Sports Plus," dated September 27, he wrote "By the way, did you notice that I again won the prognosticator's race last week?" Then in the next paragraph he wrote, "I did tie with Doug Jumper and Leighton Miller last week. But they were just lucky and probably won't have another week like that for the rest of the

year."

Mr. Woodward, it sounds to me like Pigskin Pete is contradicting himself. But then since he has spent time in South America, that's understandable. I bet his bananas come from Colombia where they are pollinated with pollen from the Cannabis plant.

Sincerely,
Leighton Miller

That Yankee From Yonder

By Ed Woodward
Managing Editor

As many of you may know from previous columns, I am a cat person. I prefer cats to dogs and, sometimes, to people.

During my four years in New York City I learned numerous ways to avoid human panhandlers, but I am a sucker for a cat with a hard luck story...which explains how we acquired Rags.

When I moved to Booneville, I had a gray, tiger, tabby cat named Donna. We were extremely fond of each other. But she was so possessive that Sara was often tempted to name her as correspondent should she ever decide to divorce me.

My first residence here was an apartment, and the landlord did not allow cats. So, I had to find a new home for Donna. I wrote a sneaky column that was actually a free classified ad looking for a home for her, and she ended up living with a family in Baldwin.

Though not long afterwards I moved into a house, we were still catless for almost a year...until we found Rags.

Sara and I went to McDonalds for breakfast one morning about a month ago. And, sitting next to a trash can as we went in was a weebegone, bedraggled, decrepit looking, gray and white kitten.

His tail had been broken, and it stuck out at a right angle from his bottom, resembling a hand crank on a model-T. His left eye was infected and swollen. And he was filthy. I have seen more prosperous looking winos on the corner of Bowery and Bleeker.

Sara and I both fell in love with him immediately. We discussed his possible adoption over breakfast. And, when we left, he went home with us.

We named him Rags for reasons which should be obvious. Nothing could be done for his askew tail. But the eye did respond to treatment. Rags is blind in it, but it is no longer infected. And he does not appear to miss it.

I, too, have gone through life with one eye, suffering nothing but an inability to participate in

sports that require the catching of small, round objects traveling in my direction at a great rate of speed. So Rags and I have some common ground.

There is one more thing about Rags, besides his tail and eye, that makes him unusual. Possibly it comes from bumming around McDonalds at an early age; we are not sure. But he has a strange appetite.

To put it bluntly, Rags is a junk food junkie. He turns his nose up at cat food. But he is crazy about snack food. He loves potato chips, pretzels, Cheetos, peanuts and french fries (preferably from McDonalds, of course.)

But there is one thing he would probably kill for if he had to...something even stranger than Garfield's love for lasagna. Whenever Sara is packing Jason's or Bubba's lunch, or making lunch for her Gremlins, if she is preparing this particular delight, she must also make one for Rags.

I have told Angela about it. But she thinks I made it up. It's...No...You won't believe it, either...Has anyone out there ever seen a cat eating a peanut butter and jelly sandwich?



The Banner-Independent

(USPS 41400)

P.O. Box 269, Booneville, MS 38829
(601) 728-6214

Ken Christian
Ed Woodward
Kay Parr
Sue Dillard
Norma Michael
Rex Castiel
Angela Smith
Shirley Burns

Publisher
Managing Editor
Advertising Director
Advertising Salesperson
Office Manager
Ad Composer
Staff Reporter
Typesetter

Established 1898

"What the people don't know
WILL hurt them."

Subscription Rates

PRENTISS AND ADJOINING COUNTIES
6 Months...\$5.00 1 Year...\$9.00 2 Years...\$17.00

OUTSIDE ABOVE AREA
6 Months...\$8.00 1 Year...\$11.00 2 Years...\$20.00

Published weekly (each Thursday)
at 210 Main St., Booneville, MS 38829
Second Class postage paid at Booneville, MS 38829

Copyright (c) 1984 by The Banner-Independent

Postmaster: Send address changes to:
The Banner-Independent
P.O. Box 269
Booneville, MS 38829



A New York Times Company

Society

The Banner-Independent

Miss Kendrick Becomes Bride Of Mack Wayne Garner In July Ceremony

Miss Terecia (Teri) Kendrick and Mack Wayne Garner were united in marriage July 21, at 6:30 p.m. at the First Freewill Baptist Church in Booneville.

Parents of the couple are Mr. and Mrs. George W. Kendrick of Booneville and Mr. and Mrs. Joe Wayne Garner of Wheeler.

The Rev. Luther Gibson officiated at the double ring ceremony.

Miss Linda Bearden of Booneville and Mrs. Marla Turner of Tupelo assisted in registering the guests.

Jim Pounds and Mitchell Garner, brother of the groom, served as acolytes.

Nuptial music was presented by Bud Davis, organist, Miss Nan Lawrence, flutist, Dean Lawrence, vocalist, and Mrs. Rubye Lawrence, pianist.

The bride, given in marriage by her father, wore a gown of silk venise motifs on silk organza, featuring a portrait neckline and short cap sleeves with hand sewn seed pearls. The cathedral-length train fell from the fitted drop point waistline. A Juliet cap of matching silk organza secured the cathedral length mantilla of Belgian net with silk venise appliques. She wore sheer white ruffled gloves and white lace shoes, both accented with pearls. Her garter, a gift from Ms. Gloria Horton, was cross-stitched with the couples initials and wedding date.

Designed by the bride, the bouquet featured white fuji mums,

cascaded with sonia roses, stephanotis, baby's breath, dendrobium orchids, and ivy.

Miss Jennifer Jones served as maid of honor. Mrs. James Jelks Jr., nee Donna Denson, served as matron of honor. The bridesmaids were Ms. Gloria Horton of Memphis, Mrs. Kim Waters and Mrs. Lisa Mosley of Meridian, Miss Gretta Morgan of Booneville, and Miss Monte Garner of Wheeler, sister of the groom.

The attendants wore floor-length gowns in peacock blue. They carried white baskets of sonia flowers and streamers.

Miss Tara Thomas, daughter of Mr. and Mrs. Tommy Thomas of Booneville, was flower girl.

Joe Wayne Garner attended his son as best man. Groomsmen were Larry Duncan and Steve Fleming of Wheeler, Paul Eaton and Randy Hill of Booneville, cousins of the groom, Jim Pounds of Madison, and Mitchell Garner of Wheeler, brother of the groom.

For her daughter's wedding, Mrs. Kendrick chose a floor-length gown in peach and a corsage of white gladiolias. Mrs. Garner chose a teal blue floor-length gown and wore a corsage of peach gladiolias.

Reception

The reception was held in the church fellowship hall.

Greeting the guests were Mr. and Mrs. Leonard Walden, Mrs. Claire T. Ross, Mrs. Marjorie Franks,

Mrs. Dolye Hodges, and Miss Earline Woods.

Piano music was provided by Bud Davis.

Distributing sonia rosettes in white umbrellas were little Misses Krissy Eaton and Kim Anderson. Tea girls were Miss Cherie Walden and Miss Melanie Green.

Floating hostesses were Miss Terry Coggins and Mrs. Eloise Kendrick.

Presiding at the bride's table were Mrs. Mary Joyce Jones and Mrs. Becky Baxter. At the groom's table were Mrs. Robin Smith and Mrs. Sheila Smith. Mrs. Debbie Lauderdale and Mrs. Susan Pounds served punch.

Serving hors d'oeuvres were Mrs. Julie Jordan, Mrs. Paula Ward, Mrs. Katie Lindley, Mrs. Gilda Walden, Mrs. Betty Denson, and Mrs. Madene Boren.

Mrs. Martha Eaton directed the wedding.

For her wedding trip to Charleston and Kiawah Island, S.C., Mrs. Garner wore a peach bastite dress with a smocking design created by Mrs. Anne Caver and Mrs. Claire T. Ross. Mrs. Ruby Garner added matching lace and freshwater pearl buttons.

The couple are residing in Wheeler.

Rehearsal Dinner

Mr. and Mrs. Joe Wayne Garner entertained the wedding party with a rehearsal dinner at the Northeast Junior College in the Frank Haney Union on the eve of the wedding.

Teas And Showers

Mrs. Dudley Horton and Ms. Gloria Horton hosted a bridesmaid luncheon on the day of the wedding.

The First Freewill Baptist Church of Booneville hosted a miscellaneous shower in the fellowship hall May 16.

A bridal tea was given at the home of Dr. and Mrs. Paul Ellzey on June 9. Hostesses were Mrs. Donnie Goddard, Mrs. Martha Eaton, Mrs. Pat Thomas, Mrs. Betty Denson, Mrs. Claire T. Ross, Mrs. Mary Joyce Jones, Mrs. Gilda Walden, Mrs. Billie Morgan, Mrs. Theron Pounds, and Mrs. Ellzey.

The UMW of Carolina Methodist Church of Booneville honored Miss Kendrick with a miscellaneous shower in the church fellowship hall June 24.

The administrative personnel of Internal Medicine Associates of Tupelo, Ltd., hosted a miscellaneous shower June 12.

The Young Adult Class of First Freewill Baptist Church hosted a linen shower in the home of Mrs. Luther Gibson and Lisa on June 16.

The Wheeler Baptist Church was the setting for a miscellaneous bridal shower July 10.



Mr. & Mrs. Mack Wayne Garner

Booneville 1st Baptist Church To Observe Homecoming

The First Baptist Church of Booneville, will celebrate Homecoming this Sunday, Oct. 14.

The morning worship service at 11 will feature special emphasis upon the event. Lunch will be served in the fellowship hall. The highlight of the day will be the Harvest Day Offering.

The Booneville Baptist Church

Wedding Location Changed

The wedding of Miss Wanda Mae Young and Ricky Lee Nichols will be held at the Marietta Church of Christ instead of the Booneville Community Center on Friday, Oct. 19, at 6:30 p.m.

All friends and relatives are invited to attend.

Russell's Jewelry

LITTLE ADS MEAN
BIG SAVINGS
LAY-A-WAY NOW
FOR CHRISTMAS

MAIN ST. 728-5080

Fidelity Federal Savings Bank

The Best Medicine For Falling Interest Rates



CALL AND ASK ABOUT OUR MANY JUMBO'S

During periods of falling interest rates it can be advantageous to lock-up a good rate which will not be sensitive to interest rate fluctuations. Our 1 Year Certificate allows you to earn a full 11.125% annually - an interest rate even the most prudent investor will find to be above equivalent investment alternatives. Now is the time to switch to Fidelity Federal Savings Bank 1 Year Money Market Certificate with it's guaranteed 11.125% return because a falling interest rate is a tough pill to swallow.

100 S. 2ND. STREET BOONEVILLE, MISS. - 728-8162

Mrs. Becky Maxter hosted a rice bag party in her home July 15.

Dr. Jim Davis

CHIROPRACTOR

Airport Road-Frankstown

Specializing in Spine and Nerve Rehabilitation

MON. - WED. - FRI. 9:00 A.M. - 6:00 P.M.

1-365-2795 - AT NO CHARGE TO YOU

CORINTH OFFICE: 287-8424 TUES.-THURS.-SAT.

Layaway for Christmas



\$599⁹⁵
1 ct. TW.



\$299⁰⁰
1/2 ct. TW.



\$199⁰⁰
1/4 ct. TW.



\$49⁹⁵
7-diamond cluster



\$129⁰⁰

All Black Hills Gold Rings

20% Off



\$259⁰⁰

Goddard's Jewelry

201 COLLEGE STREET - BOONEVILLE, MISS. - 728-4365

NOW OPENED



Brenda's Hair Clinic

113 N. SECOND STREET - ACROSS FROM HOSPITAL
BOONEVILLE, MISS.

PAT HENDERSON
STYLIST

BRENDA WINDHAM
OWNER & STYLIST

Cuts & Styles For The Entire Family
BY APPOINTMENT PHONE 728-8661 OR WALK IN

COUPON

BRING THIS COUPON TO REGISTER FOR
A FREE PERM THURSDAY MORNING OCT. 25, 1984
DO NOT HAVE TO BE PRESENT TO WIN.

COUPON

- INTRODUCING -

Mastery Of Paris - Products And Perms To This Area.
\$20.00 Curly And \$25.00 Styled
\$1.00 Off All Services To Students With School I.D.

BRENDA'S HAIR CLINIC WILL HAVE A DRAWING EACH MONTH FOR DIFFERENT SERVICES.

Manicuring & Hot Oil Treatments Will Be Available Soon.
Call And Check With Us About This Service.



Judith Wigginton

Judith Wigginton Reveals Engagement To Mr. Perrigo

Mr. and Mrs. Dennis Jumper of Jumpertown announce the forthcoming marriage of their daughter, Judith Wigginton, to Don Perrigo, son of Mr. and Mrs. Hershel Perrigo of Pisgah.

The bride-elect is the granddaughter of the late Mr. and Mrs. Sam Jumper of Jumpertown and the late Horace Browning and Mrs. Allene Browning of Blackland.

The prospective groom is the grandson of the late Mr. and Mrs. John Hughes and the late Elgie Perrigo and Mrs. Mary Tine Perrigo, all of Pisgah.

Ms. Wigginton is a graduate of Jumpertown High School, Northeast Junior College and the University of Mississippi where she received both a Bachelor of Science degree in Home Economics

Education and a Master of Education degree in Secondary Education. She is presently employed with the Prentiss County School System.

Perrigo is a graduate of Jumpertown High School and Northeast Junior College where he received an Associate of Arts degree in Drafting and Design Technology. He is presently employed with Hall of Mississippi in Corinth.

Wedding vows will be exchanged Saturday, Oct. 20, at 5 p.m. at the First United Methodist Church in Booneville, with the Rev. Charles Potts officiating.

A reception will be held in the church fellowship hall.

All friends and relatives are invited to attend.



MISS OWINGS HONORED - Miss Emily Ruth Owings (third from right), bride-elect of Ronald Dale Michael, was honored with a linen and bath shower in the home of Mrs. Tommy Cadle Sept. 17. Pictured are (l-r) Mrs. Bill Spain, Mrs. Tommy Cadle, hostesses, Mrs. Travis Stokes, mother of the prospective groom, Miss Owings, Mrs. J. Harold Owings, mother of the bride-elect, and Mrs. John Hanley, hostess. Not pictured is Mrs. Mac Curlee, hostess.



MRS. PAUL D. LEE



MARJEAN PATTERSON

Missionary To Speak At Corinth WMU

The District 8 Woman's Missionary Union will meet on Thursday, Oct. 25, at the Tate Street Baptist Church in Corinth.

The meeting will be at 10 a.m. and at 7 p.m. Lunch will be served following the morning session.

Mrs. Paul D. Lee, missionary to Spain, will be the featured speaker. She and her husband serve with the

Foreign Mission Board of the Southern Baptist Convention.

Marjean Patterson, executive director-treasurer of the Mississippi WMU, will also be a guest of the district for this meeting.

Officers of the District 8 WMU are Mrs. Bill Duncan, Booneville, director; Mrs. Barbara Smith, Corinth, associate director; and Mrs. Evelyn Hampton, Booneville, secretary.



DAR MEETS - The Natchez Trace Chapter, Daughters of the American Revolution, held its monthly meeting Thursday, Oct. 4, in the Hospitality Room of the Frank Haney Union at Northeast Junior College. Mrs. C.Q. Hoover, Regent, presided. Mrs. Paul Dobbins led the pledge of allegiance. Mrs. W.H. Anderson (right)

spoke to the group about "The Chickasaw Indians." Also pictured are Mrs. L.W. Peeler (seated) and (standing, l-r) Mrs. Leland Billingsley, Mrs. Frank Melton, and Mrs. Carroll Yarber, hostesses. Not pictured is Mrs. W.W. Cunningham, hostess.

The Blouse Shoppe
GREAT SELECTION
OF SWEATERS & BLOUSES
AT
FANTASTIC PRICES
109 S. MAIN - BOONEVILLE
728-6348

DON HORN
REPAIR SALES AND SERVICE
•WASHERS •DRYERS •STOVES
•REFRIGERATORS •DISHWASHERS
•FREEZERS •AIR-CONDITIONERS
RT. 2 RIENZI, MISS - PHONE 462-7281

FOR A SECURE TOMORROW SEE ME TODAY
•IRA •DISABILITY
•HEALTH •LIFE
Mutual of Omaha
People you can count on...
Life Insurance Affiliate:
United of Omaha
BERNICE JANEWAY -
BOONEVILLE, MS 38829
Phone 728-5327

LEATHER COAT SALE
BLACK, BROWN 99%
BURGUNDY & TAN 25%
Reg. \$175.00
AIGNER... 25%
SILTON... 25%
GRAIS... 25%
MEMBERS ONLY...
The London Shops
LARGEST SELECTION...
BEST PRICES EVER!
OPEN DAILY 9 TIL 9
LOCATIONS:
ENGLISH VILLAGE - FLORENCE - 767-1880
WOODWARD AVENUE - MUSCLE SHOALS - 383-1880

FAMILY DOLLAR
SAVE 25% ON ENTIRE STOCK OF JOG SUITS!
SALE 5.99
SALE 8.24 SET
SALE 4.87
SALE 5.99
SALE 4.87
SALE 7.50 SET
LADIES' SUITS, REG. 10.99 & 14.99. SALE 8.24 & 11.24
MEN'S TOPS OR PANTS, REG. 7.99 EA. ... SALE 5.99
BOYS' 8 TO 18 TOPS OR PANTS, REG. 6.50 ... SALE 4.87
BOYS' 4 TO 7 JOG SUITS, REG. \$11. ... SALE 8.25
GIRLS' 4 TO 14 JOG SUITS, REG. 9.99 ... SALE 7.50
INFANTS' JOG SUITS, REG. 5.99 ... SALE 4.50
TODDLERS' JOG SUITS, REG. 7.99 ... SALE 6.00
COMPARE AT 8.99.
5.99
PAIR JOGGERS FOR THE FAMILY
Children's, ladies' or men's nylon joggers with suede-look trim.
Prices Good At All Family Dollar Stores Through The Weekend. Quantities Limited On Some Items. No Sales To Dealers.
OPEN: MONDAY - THURSDAY - 9:00 A.M. TIL 7:00 P.M.
FRIDAY & SATURDAY - 9:00 A.M. TIL 8:00 P.M. CLOSED SUNDAY
VILLAGE MALL SHOPPING CENTER - 705 EAST CHURCH STREET - BOONEVILLE

PRENTISS COUNTY HISTORY IS COMING
NOVEMBER 4, 1984
GEORGE E. ALLEN LIBRARY
2 P.M.
LIMITED NUMBER OF COPIES
RESERVE YOUR COPY TODAY AT PRE-PUBLICATION PRICE
OF **\$47.25**
WITH \$10.00 DEPOSIT AND COUPON BELOW.
Offer Expires October 31, 1984 When Price Increases To \$55.00
(Plus \$3.50 For Postage And Handling If Mailed.)
Mail your order & check to: Prentiss County Historical Association,
Box 558, Booneville, Mississippi 38829
Name: _____
Address: _____
City: _____
State & Zip: _____
Phone: A/C (_____) _____
We offer a full money back guarantee if not completely satisfied with your book for any reason.

Anniversary Sale

Store Wide Sale 15% TO 50% Off

LAY-A-WAYS — 10% WILL HOLD TILL CHRISTMAS

— ALL TOYS PAID OUT BY DEC. 15

Diamonds and Gemstones create this elegant cluster

\$99⁰⁰
Compare At \$200.00

#RB158MF

Lady's Onyx & Diamond

\$59.95
Compare at \$100.00

LADY'S SEVEN
DIAMOND CLUSTERS
COMPARE AT \$119.

NOW **\$54⁰⁰**

ALL MEN'S RINGS

25% OFF

Gents Massive
7 Diamond Cluster

1/4 Carat 1/2 Carat 1 Carat

All weights approximate. Illustrations enlarged to show detail.

Ladies Classic
7 Diamond Cluster

1/4 Carat 1/2 Carat 1 Carat

	REG.	SALE
1 CT. 7 D CLUSTER	\$1095.	\$499.
1/2 CT. 7 D CLUSTER	\$695.	\$349.
1/4 CT. 7 D CLUSTER	\$395.	\$189.

All weights approximate. Illustrations enlarged to show detail.

**All 14 K Chains
40% Off**

EARRINGS

	COMPARE AT	SALE
1/2 CT.-TW	\$1000.	\$499.00
1/4 CT.-TW	\$350.	\$229.00
.10 TW	\$200.	\$99.95

14K Diamond Solitaire
1 Ct.

**SPECIAL
\$1995⁰⁰**
Compare at \$3,995.00

PENDANTS

	COMPARE AT	SALE
1/2 CT.	\$1600.	\$799.00
1/4 CT.	\$400.	\$299.00

ALL OTHERS 25% OFF EARRINGS & PENDANTS

14K Diamond Solitaire

	COMPARE AT	SALE
1 CT. SOLITAIRE	\$3995.	\$1995.00
3/4 CT. SOLITAIRE	\$2995.	\$1495.00
1/2 CT. SOLITAIRE	\$1295.	\$799.00
1/4 CT. SOLITAIRE	\$895.	\$499.00
1/4 CT. SOLITAIRE	\$495.	\$309.00
.10 CT. SOLITAIRE	\$300.	\$129.95

WATCHES

Seiko — Pulsar — Citizen

25% OFF

25% OFF

ALL RINGS NOT SPECIALLY
PRICED IN THIS AD

REGISTER FOR \$100.00
GIFT CERTIFICATE
TO BE GIVEN AWAY SATURDAY
OCT.27, 1984
YOU DO NOT HAVE TO BE PRESENT TO WIN.

A STAR IS BORN

PEARLS
1/3 OFF

EVERYTHING
15 — 50% OFF
INCLUDING • TOYS • DOLLS • GIFTS

LARGE DIAMOND
CLUSTER LOOK,
SMALL DIAMOND
PRICE!

The Sparkler

7 DIAMOND
SPARKLER

REG. \$149.95

\$69⁹⁵

ALL TOYS

15% OFF

A-TEAM	LITTLE BABY SPROUT
MICHAEL JACKSON MICROPHONE	SHIRT TAILS
CARE BEAR	CHIPMUNKS
STRAWBERRY SHORTCAKE	DOLLS
KNIGHT RIDER	THUMBELINA
GREMLINS	BETSY WETSY
STAR WARS—RETURN OF THE JEDI	SHIRLEY TEMPLE
ROSE PETAL	TINY TEARS
CABBAGE PATCH	

Baldwyn, MS.
365-5911

Red Bay, Ala.
(205) 356-9770

New Albany, Miss.
534-7575

Hamilton, Ala.
(205) 921-2012

STONES JEWELRY

100 MAIN STREET — BOONEVILLE, MISS.
728-4427 728-4428

3 WAYS TO BUY:
CASH, BANK CARDS OR LAYAWAY

VISA MasterCard

ALL WEIGHTS APPROXIMATE

Sons Of Revolution Meet At George E. Allen Library

Incidents involving the Ezekiel Slocumb family of North Carolina was the subject presented by H.H. Daws, program chairman, at the October meeting of the William Gray Chapter of the Sons of the American Revolution.

The meeting was held at the George E. Allen Library Oct. 1.

Daws said that while Ezekiel Slocumb was away with the American troops, his home and farm were occupied by Col. Tarleton and about 1,100 British troops. Forced to prepare food for the troops, Mary Slocumb feared that her husband would return and not knowing that the British were there would be captured.

She sent one of the servants to take corn to the mill, but with the real purpose of warning Ezekiel. Slocumb, Mary's brother who was only 13 at the time, and others were then seen pursuing some of the British on horseback.

Daws said the servant was able to call out a warning, but every avenue of escape appeared to be cut off. The American party, galloped straight toward the house, sped on by into the woods back of the farmhouse and escaped into the woods in back.

Daws also recounted other events, which he had found in his genealogical research, during which he learned that he is a direct

descendant of Ezekiel and Mary Slocumb.

The meeting was called to order by Dr. Webster Cleveland Jr., President, and Dr. John Maddox of Kossuth gave the invocation.

Thomas Wallis of Baldwin led the pledge of allegiance to the flag. Hospitality chairman Gaines Griffin of Tishomingo extended a welcome to the guests.

The next meeting is scheduled for Nov. 5.

Men over 18 who are lineal descendants of someone who contributed to the Revolutionary War effort are invited to inquire about membership requirements by contacting one of the members.



CELEBRATES BIRTHDAY -- Mrs. R.H. Kelly of the Blackland community celebrated her 85th birthday Oct. 5. Mrs. Kelly has 10 children, 30 grandchildren and 24 great-grandchildren.

Send Your Favorite
Recipes To Angela

CARTER'S FABRIC

103 - NORTH LAKE STREET - BOONEVILLE, MISS. (BEHIND BIG STAR)
PHONE 728-2485

CALICO PRINTS REMNANTS	\$1.49 YD.
NEW WOOL BLEND REMNANTS 60" WIDE	\$1.98 YD.
OLD FASHION FEATHER TICKING 30" WIDE	\$2.98 YD.
FLEECE FOR QUILT LINING 60" WIDE	98¢ YD.
PELLON	3/\$1.00
THREAD - NEW COLORS	5/\$1.00
SWEAT SHIRT FLEECE	\$1.98 YD.
QUILT BATTING 72x90	\$2.59 EA.
PRE PRESS REMNANTS FOR QUILTING 45" WIDE	79¢ YD.
NAPPED HEATHER 60" WIDE	\$4.98 YD.

NECCI SEWING MACHINES

Booneville Happenings

By MRS. GORDON McGEE
Correspondent

Mrs. Allie Miller Isabel and Mrs. Bettye Hopkins of Baldwin were in Booneville last Wednesday visiting friends and shopping.

Ray Brown was admitted to the local hospital last Friday for emergency surgery. He is doing fine.

Gladys Rowland has been shut-in for a couple of weeks after having the misfortune of falling at home and breaking her foot. Visiting with her Sunday was Mrs. Annie Walden and Mauveline.

The family of Jeff and Lucy Peak met Saturday, Oct. 6, at the Guest Hall at the Eastover Apartments in Baldwin. Hostesses were Marie Collins and Lucy Stephenson.

Those attending included Mr. and Mrs. C.T. Peak, Mr. and Mrs. Mark Byrd, Keisha and Alanza, Horn Lake; Mr. and Mrs. Marshall Peaks, Miss Paula Peaks, Mr. and Mrs. Hubert Skelton, Mitchell Skelton, Mrs. Gilda Jones and Dan, Southaven;

Mrs. Joan Sanders and Mrs. Wanda Wren, Corinth; Mr. and Mrs. Leland Peak and Maria, Moss Point; Mrs. Joan Gernhard and Tommy, Mr. and Mrs. Dale Gernhard and Cory, Orange Park, Fla.; Mr. and Mrs. Leroy Goff, West Memphis, Ark.; Miss Shirley Gernhard, U.S. Navy, Millington, Tenn.; Mr. and Mrs. Robert Gamble, Ladana, Malinda and Luke, Gulfport; Mr. and Mrs. James Strange, Cleveland, Miss.; Mr. and Mrs. Jim Davis, Wheeler; Mr. and Mrs. Loyd (Nob) Peak, Jeff, Brad and Susan, Mr. and Mrs. Roy Duncan, Mr. and Mrs. Nathan Duncan, Nat and Bret, Tupelo, Mr. and Mrs. Gordon Stephenson, Hyte Cox, Mr. and Mrs. Don Crowe, Alison and Trevor, and Mrs. Marie Collins, Baldwin;

Mr. and Mrs. Paul Davidson, Selena, Julie and Dawn, Mable Stennett, Mr. and Mrs. Allen Johnson and Matthew, Mr. and Mrs. Willie Cox, Mr. and Mrs. Forrest Skelton, Jennifer and Susan

Boren, Mr. and Mrs. Harold McKinney, Jason and Brandie, Mr. and Mrs. Robert Balus and Andrew of Booneville.

Dayton Ward went back to Memphis recently to see the doctor and received a good report.

Gerald Tension was admitted to Tupelo Medical Center on Sunday for surgery.

Mrs. Gary Walker of Tupelo visited with Ilene Nixon last Wednesday afternoon.

Ilene Nixon recently visited Mrs. Maxine Neal and Mrs. Dovie McCutchen in Tusculumbia, Ala. Mrs. McCutchen is a patient in the Shoals Nursing Home there. Ilene also visited Ava Ruth McCutcheon in the Care Inn Nursing Home in Corinth and she reports that they are doing quiet well.

"Laitv Sunday" in the First United Methodist Church will be Oct. 14. Speaker will be Rickey Bishop, band director at Northeast Junior College. The junior choir will present a musical at 11 a.m. worship service.

The Rev. C.L. Potts will be the guest speaker at the First United Church in New Albany Oct. 14, for their homecoming service.

Oct. 30, the Board of Laitv of the New Albany District will hear the newly elected Bishop, Robert Morgan at Corinth First United Methodist Church at 5 and 7 p.m. There will be a District Laitv Rally

at First United Methodist Church Corinth.

Oct. 31, Bishop Robert Morgan will attend a county wide breakfast at the First United Methodist Church Booneville and will be the guest speaker.

The youth of First United Methodist Church met in the home of Mr. and Mrs. Perry Henderson on Sept. 28.

Mr. and Mrs. Ralph Smith have returned from a visit with Mr. and Mrs. Bob Hamblin and Stephen in Cape Geradeau, Mo., and they spent the weekend with Laurie who is a student at Washington University.

Sunday, Oct. 14, is Homecoming '84 in First Baptist Church. There will be lunch for all present on Sunday. Each family will bring their family dinner to the church.

A large number of First Baptist youth enjoyed the 5th quarter fellowship at the home of Mark and David Duncan. The Wickwood parents helped to furnish the refreshments.

Friends are happy to know that Omer Jones is doing much better in the Booneville Baptist Hospital.

Congratulations to Nathan Baldwin for receiving the First Hughes Scholarship at Ole Miss. He is the son of Mr. and Mrs. Gale Baldwin and the grandson of Mr. and Mrs. Nelson Baldwin.

Five Kindergarten Workshops Scheduled

Mississippi school districts will soon be receiving help in filing applications needed to implement kindergarten programs.

The State Department of Education has scheduled five workshops in October designed to help districts in making the program application necessary to implement kindergartens. "The application procedure will be explained and participants will be advised on the mechanics of

completing the procedure," said Dr. Cathy Grace, SDE early childhood coordinator.

The Education Reform Act mandates that all school districts shall have kindergarten programs by the 1986-87 school year.

The workshop for this area will be held at the Oxford High School auditorium from 9 a.m. to 12 noon, Oct. 30.



SPECIAL DIET PROGRAM PLANNED -- A program on "Diabetic and Special Diets" will be presented Oct. 18, at 7 p.m. in the George E. Allen Library. The program will be sponsored by the Extension Home Economics and Baptist Memorial Hospital. Mrs. Becky Lindsey and Mrs. Nell Blalock, registered dietitians, will present the program with emphasis on the diabetic diet and will provide information on the fat modified and sodium restricted diets. Pictured are (l-r) Mrs. Patty Robinson, Extension Home Economist, Mrs. Nell Blalock, dietitian, and Mrs. Jean Arnold, registered nurse, Baptist Memorial Hospital.

COUNTRY DECORATING WITH BASKETS AND PAINTED WOOD ACCESSORIES AT Davidson Discount Pharmacy 203 N - 1ST. - BOONEVILLE, MISS. 728-4401

WAL-MART

EASTGATE MALL - BOONEVILLE, MISS.
OPEN DAILY 9:00 A.M. TIL 9:00 P.M.
PRICES GOOD THRU OCT. 13, 1984
THURSDAY - FRIDAY - SATURDAY

25 YEARS OF SAVINGS

A WAL-MART TRADITION

SPECIAL PURCHASE

Mens & Ladies 5 Function LCD Watches From Advance

ADVANCE

ONE TIME SPECIAL!

2.84

Each

Gold Tone or Silver Tone
While They Last - No Rainchecks

Picture Perfect

Visa & MasterCard Welcome

Additional portraits available at reasonable prices

We reserve the right to select poses

COLOR PORTRAITS

PRICE **\$12.95** / **21**

1.95 deposit at time of sitting
No additional charge for extra persons

1 - 8 x 10
2 - 5 x 7
18 - wallet size

color portraits

Bonus Offer Coupon

FREE 11 x 14 color portrait with this coupon and purchase of \$12.95 package. (\$9.00 Value)

ERED'S Photo Studio Services

satisfaction guaranteed!

We use Kodak paper. For good looking portraits

BOONEVILLE
Hwy. 45
Photo Session: Oct. 11-13, Thurs. - Sat.
10 a.m. - 6 p.m.
Store Hours 9:00-9:00 (Mon. - Sat.)

Blackland News

By MRS. L.L. McALPIN
Correspondent

Mrs. William Anderson of New Orleans, La., and Mrs. Don Morris of Hattisburg spent Monday through Thursday with Mrs. R.H. Kelly, Miss Ann Kelly and other relatives.

Mrs. Gay Weeks and Mrs. Mitch Yates and Christopher shopped in Tupelo Thursday and visited with the Calvin Barbers.

Margaret LeCroy had as her weekend guests Robert Ed and Matt Gholston of Starkville.

Ann Stoop of Booneville was a Sunday visitor of Mrs. Wilmetta Weeks and Mrs. Gay Weeks.

Mrs. Frank Hollingsworth and Mrs. Charles Chism were visiting in Amory and Aberdeen on Tuesday.

Mr. and Mrs. Tom Fox of Oxnard, Calif., spent several days last week with Mr. and Mrs. Terry Floyd and family.

Melissa Hunter of Corinth spent last weekend with her grandmother, Mrs. Avis White.

Mrs. Betty Burns and Brandon of Wheeler Grove visited Saturday with Mr. and Mrs. Hill Morgan.

Marty Massey, Bernice Parnell, and Gary and Brandon Nesler were in Waycross, Ga., Friday through Monday with Larry Nesler.

Mrs. Irene Eaton of Booneville visited last Tuesday with Mr. and Mrs. Dayton Mayo and family.

Relatives and friends met Wednesday night for a pre-birthday celebration for Mrs. R.H. Kelly's 85th birthday.

Michael McAlpin arrived in Memphis from Philadelphia, Pa., for the weekend with family and

friends. Michael left for Atlanta, Ga., on Monday.

Mr. and Mrs. Myrl Walter of Aberdeen spent last weekend with Mr. and Mrs. Frank Hollingsworth.

Weekend guests of Mr. and Mrs. Arthur Barnes and Jack were Mr. and Mrs. Carmen Ownes of Selma, Tenn. Other guests on Sunday were Mr. and Mrs. Gary Davis and family of Wheeler.

Mrs. Joey Pittman of Booneville was a recent visitor of Mrs. Avis White.

Mr. and Mrs. Ladron Essary of Corinth and Mr. and Mrs. Danny Joe McAlpin were in Memphis Saturday visiting Jill McAlpin and Pam Mauney before attending a concert at the Memphis Coliseum. Guest stars were Helen Reddy and Eddie Rabbit with Kenny Rogers as the featured artist.

Mrs. Martha Cristo and Mrs. Ara Pannell were visiting in Ripley Monday with Mrs. Wayman Criswell and Mrs. Lena Coley who are patients in the nursing home. Later they chatted with Mrs. Icy Jeter in Ripley and Mrs. Tiny Carmichael in Pine Grove.

Mrs. Archie Saylor, Mrs. Pauline Geno, and Mrs. Dillard Goolsby were Sunday afternoon visitors of Mrs. Nolan Michael of Pisgah.

The UMW of Christ United Methodist Church met Monday night for their monthly program. Mrs. Pauline Geno called the meeting to order.

Mrs. Dianne Hodges led the discussion on Book of Luke. Mrs. Betty Lou Moore and Mrs. Jim Jamison served refreshments. Some 20 members were present.

Okeelala Festival To Feature Pet Show

If it squeaks, squawks, hoots, hollers, barks, brays, crawls, ambles, or just plain walks on two to four legs (eight for a tarantula), it's welcome to participate in the annual Okeelala Festival pet show at Latimer Park in Baldwin, Saturday, Oct. 20, at 2 p.m.

Registration begins at 1 p.m. although animals do not have to be registered or purebred, all pedigreed or not - are invited to

compete.

The format of the show this year has been adjusted to accommodate past exhibitor interests. There are six classes: large dogs, small dogs, cats, and unusual pets which are for children only; a class for dogs exhibited by adults only; and an obedience class for dogs in which children or adults may compete.

There will be ribbons to third place in each class. The first place winner in each class will then compete for the best-in-show trophy. Entry fee for each class is \$1.

All entries must have current vaccinations and dogs must have current parvo shots for their own protection. Water must be provided by the owner and animals must be under control of their handlers at all times. Participants will be judged on appearance, presentation, and obedience.

For more information call Charlene Gilliland at 365-5578 or Kay Frederick at 728-5444.



WEDDING SHOWER GIVEN - A miscellaneous wedding shower for Mr. and Mrs. Omar Ben Jones was held at the Different Drummer Restaurant Sept. 15. Pictured are (front, l-r) Mrs. Omar Jones, mother of the groom; Carolyn Jones, the honoree; Mrs. Tulon Peters, mother of the bride; (back, l-r) Mrs. Richard Kemp, Mrs. L.L. McAlpin, Mrs. Benny Pippin, Mrs. Henrietta Oakley, Mrs. Kathy Peters and Mrs. Ralph Johnson, hostesses.

Area Births

Michelle Lee Young

David and Connie Young of 301 N. Third St., Booneville, announce the birth of a daughter, Michelle Lee Young.

She was born Sept. 28, at the North Mississippi Medical Center in

Tupelo and weighed 9 lbs. 11 ozs.

Grandparents are Mr. and Mrs. John Bell Young Sr. and Mrs. Florence Parish, all of Booneville, and the late Willie Hugh Parish of Kossuth.



FIVE GENERATIONS - Recently Little Emily Raine Mathes of Vicksburg came to Booneville to be with four other generations. Holding Emily is her mother, Mrs. Ray Mathes of Vicksburg. Also pictured is her grandfather, Dean Caldwell of Vicksburg, her great-grandmother, Mrs. Vance Caldwell (center) of Booneville, and Mrs. Z.T. Fortner (left), her great-great-grandmother, also of Booneville. Emily was born July 5, 1984. This is the second time there have been five generations in this family. When Emily's mother was born in 1962, she was also the fifth generation.

Brenda's

PAGEANT FASHIONS

FORMALS & PAGEANT DRESSES FOR RENT

ALSO

Pageant Dresses Made To Your Specifications

Or Original Designs Available

CALL BRENDA SAYLORS - PHONE 728-6705

STONES JEWELRY AND GIFTS

October 11, 1984

Friends,

We just want to take this opportunity to thank you for helping make our first year in Booneville a successful one. Without your support and continuous patronage we could not offer you the highest in quality and style.

Since our opening we have added several well-known gift items. We now have the Hummel figurine collection along with our other beautiful figurines. Also we have just up-graded our brass selection with the famous Baldwin Brass. Our selection of Lenox china entitles us to buy the beautiful Deep-cut Lenox crystal and ivory china accessories. These make lovely gifts for any occasion.

To accompany those special gifts or for any occasion. We have extended our gift shop to accommodate a full line of Hallmark cards, Christmas ornaments, candles, and party accessories. We also have Hallmark albums and stationery. All of the new items are combined with our regular selection of gifts to better meet your needs.

We want you to accept this as a personal invitation to come shop and prepare for the upcoming holidays. Our anniversary sale will start on October 11. We will look forward to seeing you.

Sincerely,

Grace Barber

Stone's Jewelry

Get Ready! Get Set!

WATCH FOR BOONEVILLE'S

HARVEST OF SAVINGS

COMING

OCTOBER 18

Local Merchants Are Busy Stocking

Their Stores For All Your Fall Needs For Your...

HOME
BUSINESS
WARDROBE
RECREATION
AUTOMOTIVE
DINING...

\$SAVINGS

In Every Booneville Participating Store



Agriculture

The Banner-Independent

County Agent's Notes

By CLIFFORD J. HAMPTON
County Agent

There are a number of steps that can be taken to reduce winter injury of ornamentals in the landscape: Select only plants that are known for their winter hardiness. Winter hardiness is a genetic factor. It cannot be chemically or culturally increased for a prolonged period of time over and above the inherited genetic hardiness. In areas where plants are to be fully exposed in adverse, stressed locations, select only species that have a long history of hardiness.

Architectural structures like buildings, walls and mounds drastically alter environmental conditions. Reflected light from walls and reflected heat from masonry add stress to evergreen plants during cold, sunny winter days. Placing broadleaf evergreens under such conditions other results in death or in injuries from scorch or desiccation.

Scorch is a combination of excessive transpiration caused by high light intensity, heat and the inability of the plant to translocate sufficient water through the stem to the foliage because of freezing temperatures. In such locations,

deciduous plants and certain narrowleaf evergreens with adequate winter hardiness and drought resistance are more suitable. If less winter-hardy species are desirable, plant them on the northern and eastern sides of walls, building and mounds. These architectural structures will provide some winter protection from scorch.

Late summer irrigation has been reported to be an effective means of minimizing winter injury. Providing adequate irrigation during the months of August, September and October is most important. Watering the plants thoroughly just before the ground freezes also assures an ample water supply and delays freezing of the soil. Roots in soil are much more resistant to freezing than a dry soil.

Contrary to beliefs, fall fertilizing with nitrogen can help reduce winter injury to broadleaf and narrowleaf evergreens and improve spring growth. In nitrogen-deficient soils, many broadleaf evergreens (such as azaleas, rhododendrons and hollies) often drop their lower leaves during winter months. Fall fertilizing with slow release nitrogen after a frost seems to be effective. However, the

fertilizer application should be delayed until after the first killing frost and should not be applied on plants that are exhibiting fertilizer stress.

Although the natural tendency is to mulch in the spring, mulching should actually be done in the fall. Fall mulching takes advantage of the insulating value of organic mulches. Loosening existing mulch or applying a fresh layer of mulch will help insulate and keep the soil warmer. A good layer of fresh mulch will also help minimize the depth at which the soil will freeze.

However, for those growing hybrid tea or floribunda roses, mulching the graft union with soil should be delayed until just before the ground freezes. Mulching roses too early causes a de-hardening of the graft union and makes the canes more susceptible to cold injury.

Exercise caution when mulching slopes that face south or west and landscape plantings near structure facing west or south. A heavy mulch in these areas will prevent the ground from thawing rapidly in later winter, when the moisture needs of the plants are increasing.

Avoid over-mulching. Over-mulching of landscape plants is becoming a serious problem. It

causes suffocation of the original root system and encourages new roots to grow into the mulch layer for those species that are able to root readily. Because the mulch layer is elevated and does not retain water well, roots developing into this layer are extremely susceptible to minimum root-killing temperatures. Many over-mulched plants were lost during the winter of 1976-77 and 1983-84 because the majority of their roots had developed into the surface mulch layer.

For more information concerning winter injury to ornamentals come by the county Extension office, or call 728-5631.

Home Economist's Notes

By PATTY K. ROBINSON
Extension Home Economist

Financial pressures created by the rising costs of energy, housing, food and transportation can really put the squeeze on available clothing dollars. Guidelines are essential for planning expenditures and obtaining greater satisfaction from clothing purchases when cash flow dwindles.

The amount spent for clothing should be proportional to the time the item will be worn. A successful wardrobe reflects your lifestyle.

Identify reasons why specific garments are seldom worn. Try to avoid these pitfalls on future purchases.

A yearly plan for clothing purchase may prove helpful. Plan not only what items will be needed but consider when and where they will

be purchased. Garage sales, discount and outlet stores often provide a reasonable alternative to regular retail stores.

Home sewing can be a productive alternate to purchasing ready-to-wear; however, do consider the investment of equipment, cost of notions and personal time. Home sewing often produces greater benefits in workmanship, quality of fabric and fit.

Dates to remember: Nov. 12 - Blazer Class - Learn speed tailoring techniques - Classes begin Nov. 12, must pre-register by Nov. 1, call 728-7092. Sewing experience required. Class will be offered at 1:30 p.m. and 6:30 p.m. at the County Extension Office.

Oct. 25 - 1:30 p.m., County Extension Office, Seminol Patchwork - Learn the basics of Seminol Patchwork. This is for a

strip piecing developed by the Seminole Indian women.

Oct. 18 - George E. Allen Library, 7 p.m. - Diabetic and Special Diets - A program designed to help people understand the importance of their special diet and receive help from trained dietitians concerning their diet.

You can find answers to your questions about energy, clothing, nutrition, family relationships and lots of other subjects. You will be kept up-to-date on programs, lessons, exhibits and workshops being offered. This information is sent to you through the Extension Home Economics Newsletter.

If you wish to receive free copies of the newsletter, send your name and complete mailing address to the Prentiss County Extension Office, P.O. Box 151, Booneville, Miss.

CONGRATULATIONS

BARBARA HARVEY
OF BOONEVILLE
WINNER OF A 10 SPEED BICYCLE
FROM FOODWAY

JOHN GILLSPIE
OF BOONEVILLE
WINNER OF A 30-30 RIFLE
FROM FOODWAY



BE SURE AND REGISTER IN
FOODWAY'S PADDLIN, PEDALIN
SHOOTING, DRIVIN, CRUISIN

\$50,000.00 SWEEPSTAKES!

FUNYAK BOAT SEPTEMBER 6-19
(ONE PER STORE)

TEN-SPEED BIKE SEPTEMBER 20-26
(ONE PER STORE)

REGISTER EACH WEEK FOR A NEW PRIZE!
Registration Schedule

(ONE PER STORE)

SEPTEMBER 27-OCTOBER 3

WINCHESTER RIFLE

—GRAND PRIZE—

(ONE PER STORE)

ATC 3-WHEELER

OCTOBER 11-17

(ONE PER STORE)

FULL BODY GO KART

OCTOBER 18-24

ONE TRIP FOR TWO TO THE BEAUTIFUL BAHAMAS!

REGISTER OCTOBER 18-24

You Visit The Islands Of The Bahamas. Leave From Miami Destined For Nassau, St. Thomas & San Juan Puerto Rico Aboard A Fantastic Ocean Liner.

COUPON **SISTER SABRINA** COUPON

PALM AND CARD READER

HELP AND ADVICE ON BUSINESS, LOVE, MARRIAGE AND PERSONAL PROBLEMS

\$5.00 DISCOUNT WITH COUPON

CALL 901-989-5759 — HENDERSON, TENN.

SOYBEAN STORAGE
FIRST COME BASIS
A S C S APPROVED WAREHOUSE RECEIPTS
AVAILABLE ON 2500 BUSHEL OR MORE
CAVER GRAIN ELEVATOR
220 ELEVATOR BOONEVILLE, MISS.
728-6284

WAL-MART

EASTGATE MALL — BOONEVILLE, MISS.
OPEN DAILY 9:00 A.M. TIL 9:00 P.M.
PRICES GOOD THRU OCT. 13, 1984
THURSDAY — FRIDAY — SATURDAY

Craft SALE
Super Low Prices on Quality Craft Items!



\$3 Save 22%
Counted Cross Stitch Hoop Kits
•6 Christmas designs •Kits includes 5 inch framing hoop, 14 ct. Aida cloth, DMC floss, tapestry needle, ruffle fabric, graph •Reg. 2.88



93¢ Save 20%
Molaine Yarn
•3 Ply 100% brushed acrylic yarn •1.4 Ounce •Many colors to choose from •The look of mohair, ideal for sweaters, afghans •No. 983 •Reg. 1.17



\$5 Save 16%
Soft Sculpture Mr. or Mrs. Santa Claus
•Kit makes one 14 inch doll and includes stuffing, panty hose material, fabric, eyes, and complete instructions •Reg. 5.97



TREE SKIRT KITS
14.00
Reg. \$15.97

STOCKING KITS

Make Your Own Craft Stocking

8.00

Reg. \$9.76

SUN CATCHERS

Craft Christmas Ornaments

2.00

Reg. \$3.27



1.57 Save 20%
Traditional Craft Batt
•100% Polyester needle punched batting •36"x45" •Ideal for small craft projects •Hand washable •Reg. 1.97

SUN SCENES

Craft Christmas Scene Kits

2.00

Reg. \$3.67

TREE ORNAMENTS KIT

Make Your Own Christmas Ornaments

5.00

Reg. 6.48

STOCKING CRAFTS

5.00

Reg. \$6.96

WAL-MART'S ADVERTISED MERCHANDISE POLICY—It is our intention to have every advertised item in stock. However, if due to any unforeseen reason, an advertised item is not available for purchase, Wal-Mart will issue a Rain Check on request, for the merchandise to be purchased at the sale price whenever available, or will sell you a similar item at a comparable reduction in price. We reserve the right to limit quantities. Limitations void in New Mexico.



Wal-Mart Sells for Less • Wal-Mart Sells for Less • Wal-Mart Sells for Less • Wal-Mart Sells for Less • Wal-Mart Sells for Less

ASCS News

By C.E. CALVERT
County Executive Director

We will begin accepting applications for the 1985 farm programs on Oct. 15. Secretary of Agriculture John Block recently announced acreage reduction programs for corn, grain, sorghum, barley, oats, rice and cotton. The wheat program was announced in June.

In a continued effort to avoid overproduction and low prices, the farm programs call for a 25 percent reduction in rice, a 30 percent reduction in wheat and upland cotton, and a 10 percent reduction in feed grain and extra long staple cotton acres.

As a part of that reduction, program participants will receive payments for diverting 10 percent of their wheat and upland cotton acres, or for diverting 15 percent of their rice acres. At signup, farmers may request one half of the land diversion payments, and one half of the projected 1985 deficiency

payments for upland cotton, feed grains, wheat and rice. Farmers who accept the payments and fail to comply with program provisions must refund the amount of the advance payment with interest.

To protect land removed from crop production, farmers will be required to place it in an acreage conservation reserve (ACR). ACR land must have been devoted to a row crop or small grains in two of the last three years. For summer fallow acreage, the cropping requirement is one of the last two years.

The ASCS official said acreage reduction program contracts are binding and liquidated damages will be assessed for failure to comply with program requirements.

For additional program details, farmers may contact the county ASCS office at 105 College St., telephone 601-728-3541 between 8 a.m. and 4:30 p.m., Monday through Friday.

SINCE THE U.S. Department of Agriculture does not require participation in production adjustment

programs as a condition of eligibility for soybean loans, all producers of 1984 soybeans are eligible for price support loans on the crop. Soybeans are ineligible for any reserve program or for storage payment, however.

The loan and purchase rate for Prentiss County's 1984 soybean crop is \$5.08 per bushel, the same as last year's rate. The loan rate is based on the national average loan level of \$5.02 per bushel, and applies to soybeans graded No. 2. Soybean prices are expected to average between \$5.75 and \$7.25 a bushel for the season.

Local farmers placed over 30,000 bushels of 1983-crop soybeans under price support loan. The program enables farmers to obtain operating cash and hold their crop for possibly higher prices later in the year.

USDA's September crop production report shows that soybean production in the State could total 87,750,000 bushels this year. The 1984 forecast is more than 1983's 56,425,000 bushels.

Mississippi farmers expect to harvest 3,250,000 soybean acres and

realize an average crop yield of 27 bushels per harvested acre.

U.S. soybean production is forecast at 2.04 billion bushels, 30 percent more than the 1983 crop. Farmers planted 68.2 million acres of soybeans in 1984, about 150,000 more than previously expected.

Pumpkins On 'Farmweek'

The Farmweek television series has a colorful pre-Halloween treat for viewers at 7:30 p.m., Monday, Oct. 15, on Mississippi ETV.

Pumpkin production in Mississippi is the topic, and the Farmweek team goes to Yalobusha County for the story. Yalobusha County farmers grow more pumpkins than farmers in any other Mississippi county.

Market prices and analyses, along with farm news, a calendar of upcoming events of interest to farmers, specific timely production advice, feature stories and weather forecasts are included on all Farmweek programs.

The series is co-produced by Mississippi ETV and the Mississippi Cooperative Extension Service.

to the low consumption of milk during the teen and young womanhood years. The eating of cheese is an excellent way for these poor milk drinkers to increase their calcium.

The daily intake of calcium from birth to old age influences the amount of calcium stored in the bones. The greater the bone density at age 35, the less the risk of developing osteoporosis in later life.

The 1,064 4-H'ers enrolled in the 4-H dairy foods project are discovering more and more ways to use cheese, milk and dairy foods for greater nutrition.

Yet a recent survey on consumption found that the use of cheese did not appear to be affected by the weight or cholesterol issues. No doubt too, cheese has made some inroads in serving as a meat substitute because of its high nutritional values. The pizza parlors and burger places have increased the use of cheese. At 10 pounds of milk needed for each pound of cheese, this requires a large amount of America's milk for cheese making.

Many teenage girls are very poor milk drinkers. Osteoporosis — a thinning of the bone is a serious problem in women which is linked

Final 1984 Crop Soybean Loan Rate

The final loan and purchase rate for 1984-crop soybeans will be \$5.02 per bushel, the same as the preliminary rate announced earlier and the minimum permitted by law, according to the U.S. Department of Agriculture.

Everett Rank, administrator of

USDA's Agricultural Stabilization and Conservation Service, said all producers of 1984-crop soybeans will be eligible for loans and purchases, since USDA does not require farmers to take part in production adjustment programs as a condition of eligibility.

SOUTHERN'S BAR-B-QUE

HIGHWAY 45—BOONEVILLE, MISS. — PHONE 728-9007

Jumbo Roast Beef \$2.29
FRENCH FRIES, MED. DRINK
Jumbo Hamburger 99¢



BY-PASS
QUIK STOP

Sliced Ribeye Sandwich \$1.09
Bar - B - Que Sandwich \$1.19

OPEN— 5:00 A.M.-11:00 P.M.
24 HOURS—FRIDAY & SATURDAY NIGHTS
HIGHWAY 30 — BY-PASS PHONE 728-5180

4-H News

By WAYNE LAND
4-H Youth Agent

The fall season means colorful leaves, football, back to school and believe it or not, a great increase in cheese consumption. The summer months seem to be big for ice cream with fall the big time for cheese.

The type cheese most popular with American households is natural cheese which represents about 70 percent of the market. Next in popularity is American processed cheese. The cheese spreads and cheese foods follow next in popularity.

Popularity of cheese by regions shows the north central and northeast U.S. first and second with the south last in regions for consumption. However, recent years have shown an increase in consumption in the south.

The National Dairy Promotion and Research Board has just approved the spending of \$24 million on the promotion of cheese. This promotion has already begun.

Per capita consumption of milk fat has been declining for 20 years or more mostly because of substitutes, weight control, and diet-heart concern.

WAL-MART

Country Music
Show

"GOLD RUSH"

FEATURING KATHY IVY

Her New Record

"I DON'T LISTEN TO MY HEART"

SAT. OCT. 13

2:00 — 4:00

TIGRETT TV SALES

GIGANTIC
WAREHOUSE SALE
OVER \$30,000.00 IN INVENTORY



RCA Black & White TV

\$79.00

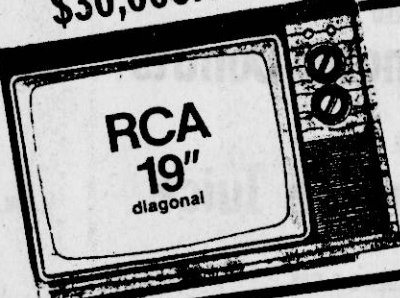

RCA 19" diagonal Color TV
Brilliant color performance in a handsome Contemporary cabinet.

RCA Model FJ423W
19" diagonal
\$369.00
W/T

RCA Warehouse Specials
RCA Model GJR558
25" diagonal
\$589.00
W/T



RCA Model FJR484WR
\$499.00
W/T



RCA 13" Diagonal Color TV
Brilliant small-screen color performance in a handsome Contemporary cabinet.

RCA Model EJR330
\$289.00
W/T

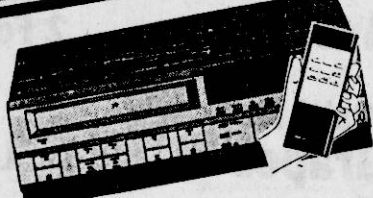

RCA SelectaVision 8-hour VCR with Picture Search
• Up to 14-day, 4-event electronic programmer.
• Express recording (XPR) for automatic taping without having to preset programmer.
SLEEK, NEW HI-TECH STYLING
PLUS DEPENDABLE RCA QUALITY
High Speed Picture Search and Stop Action

\$499.00
14 Day 4 Event

TIGRETT TV SALES

Service Is Our First Consideration

107-A NORTH LAKE STREET

PHONE 728-7146

BOONEVILLE, MISS.



BOONEVILLE MUSICIAN HONORED — Nan Lawrence (left), a senior at Booneville High School and the daughter of Mr. and Mrs. Dean Lawrence of Booneville, has been nominated to the 1984 McDonald's All-American High School Band. She was nominated for the All-American Band by Booneville High School band director Greg Fant on the basis of her musical honors and solo contest ratings. "It's a pleasure for us to see motivated young people get the recognition they deserve," said Ed Weeks, who operates the McDonald's restaurant in Booneville. "We're proud of Nan because only the best high school musicians in the country are nominated to the All-American Band." Also pictured is David Underwood, general manager of McDonald's in Booneville.

Elementary PTO Plans Carnival

The Booneville Elementary Parent-Teacher Organization meeting was held Oct. 8.

The meeting was opened with the invocation by Wade Oaks.

President Ronnie Sweeney welcomed the group and recognized David Bolen for remarks concerning the Compulsory School Attendance Law. He explained the "Explanation of Student Absence" forms.

President Ronnie Sweeney opened the discussion concerning

the Halloween Carnival. He explained the details of the carnival as suggested by the officers and volunteers.

Sweeney briefly discussed possible projects for this year. He mentioned a copy machine, a concrete slab to later support a physical education building, and the construction of a physical education building.

Principal Bolen announced that the PTO would not meet in November.

Marietta Gamefield Walk Dedicated

The Wells Fargo Gamefield Walk at Marietta Park held its dedication Friday, Oct. 5 at the park.

The Gamefield walk is a health fitness program.

Those that were instrumental in getting the walk were Kenneth Wilburn, Carl Yearber, H.B. Lindsey, fourth district supervisor and the Lions Club members working with Eddie Forester, associate administrator of North Mississippi Medical Center, Tupelo;

Gary Daily in charge of fitness programs, North Mississippi Medical Center, Mayor Jimmy Pharr and Board of Aldermen and Frank Cable, director of plant operations.

Special recognition was given to Jack Hughes and Boyd McGlaun for the upkeep of the park and walk.

CB Club News

By LADY BLUE SURF

Little Wrecker had a birthday Sept. 30.

Little Blue Wave missed two days of school due to a cold.

Lady Kingfish visited the doctor every day for a shot due to a severe cold.

Hauler are you still delivering mailboxes at night?

Our monthly social was Saturday night. A tacky party was held. All club members were dressed in various costumes. Brass Monkey and Fig Leaf were named the tackiest male and female. Little Birdhunter and Mississippi Shorty received honorable mention.

Mr. and Mrs. W.M. Murphy were our judges. Lady Birdhunter won

the door prize. Kitty Harbor donated a cake which started our cake walk.

The Country Rhythms band entertained after supper. We appreciate all the folks who made this night a great success.

Sugar and Spice visited her sister in Sheffield, Ala., over the weekend. Happy birthday to Baby Gator on Oct. 10.

An officer's meeting will be held Thursday, Oct. 11, at 7 p.m. at East Side Community Center.

Club members are to meet at 7:30 at Termite's house to cut wood Saturday, Oct. 13.

A business meeting will be held at 7:30 p.m. on Tuesday, Oct. 16, at West Side Community Center.

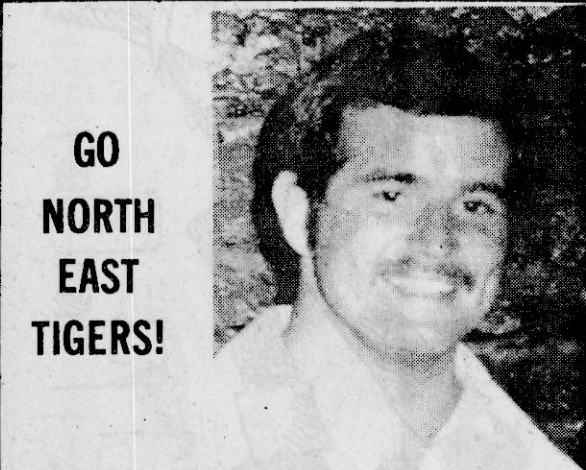

GO
NORTH
EAST
TIGERS!

JERRY
McCREARY

FOR A GOOD DEAL ON A NEW CAR OR TRUCK COME BY
DOYNE HARLAN CHEVROLET
1410 SOUTH GLOSTER — TUPELO
AND SEE JERRY McCREARY.

1981 TORONADO OLDS. — BLACK, 40,000 MILES \$6160.
1983 GMC — LWB., LOADED, 1 OWNER, PRICED TO SELL.

BIG STAR

WE RESERVE THE RIGHT TO LIMIT QUANTITY
NONE SOLD TO DEALERS—AD GOOD THRU OCT. 17th.

Quality Stamp Give-Away Winners.

JEAN FERRELL | MRS. MARGARET McGEE

SHARRON LEE | FAY McKENNY

SWIFT CHILI WITH BEANS

16 OZ. CAN

59¢

CONTADINA TOMATO SAUCE

8-OZ. CAN

4/ \$1.00

CARNATION TALL CANS

Evaporated Milk 2/ \$1.09

KRAFT

Caramels 14-OZ. BAG WITH STICKS **\$1.19**

SUNFLOUR PLAIN OR SELF-RISING FLOUR

5 Lb. BAG **89¢**

KRAFT PARKAY QUARTERS

1 Lb. **59¢**

GLAZED

Knotts Donuts FRESH DOZ. **\$1.39**

HYDE PARK

Orange Juice 1/2 GAL. **\$1.49**

BORDEN'S 6 PAK

Ice Cream Sandwiches **\$1.29**

SAND MOUNTAIN

Sorghum Buckett **\$3.99**

DEW FRESH PRODUCE

Mild Yellow Onions . . 3 Lb. Bag **69¢**

Florida Avocados . . . 2 For **\$1.00**

Calif Red Grapes Lb. **69¢**

Cello Carrots . . 2 Lb. Pkg. **69¢**

U.S. No. 1 Russet Potatoes . 5 Lb. Bag **79¢**

Tennessee Delicious Apples Lb. **69¢**

DEL MONTE BANANAS

4 Lb. **\$1.00**

GREEN CABBAGE

Lb. **19¢**

Feature of the Week

CEREAL BOWL

79¢

USDA Choice

Round Roast

LB. \$

Smokey Hollow Classic Boneless 1/2 Ham

BONELESS Round Roast

BONELESS Shoulder Roast

BONELESS Stew MEAT

BOSTON BUTT Pork Roast

FRESH CUT Fryer Breast

U.S.D.A. CHOICE BONELESS CHUCK ROAST

LB. \$1.39

NINE LIVES Cat Food 6-OZ. SIZE **3**

Dial Soap 3-BAR PACK

Free Quality Stamp 50 W/Purchase Any W/ Halloween Air Fresh

WALDEN - ROWLAND MILK

\$1.00

REG. HOMOGENIZED GALLO

IVORY DETERGENT

WITH FREE BOLD

BOTH FOR **\$**

Wings

U.S.D.A. CHOICE BONELESS TIP OR RUMP ROAST
\$1.99
 LB.

BRYAN'S Sliced Bacon LB. \$1.69
BRYAN'S Pork Sausage LB. \$1.69
BRYAN REG., HOT, THICK Bologna 12-OZ. \$1.39
BRYAN'S Smoke Sausage LB. \$2.19
KING COTTON Wieners 12-OZ. \$1.19
RENO'S Pizza 2 FOR \$5.00

BRYAN SMOKY HOLLOW HAM
\$1.99
 WHOLE LB.

DUNCAN HINES Choc. Chip Cookies 18-OZ. \$1.89
LUCKY LEAF Cherry Pie Filling 22-OZ. \$1.49
DUNCAN HINES Brownie Mix 23-OZ. BOX \$1.79

POST TOASTIES CORN FLAKES
\$1.09
 18-OZ. BOX

CHEER DETERGENT
\$1.79
 GIANT SIZE BOX

WALDEN—ROWLAND

WE GIVE QUALITY STAMPS WE GLADLY ACCEPT FOOD STAMPS



ESTATE

Hand Painted Stoneware

- Dinnerware Elegance!
- Uncompromising Quality!
- Incredible Savings!

KRAFT Harvest JAMBOREE

Kraft 3 Lb. Touch Of Butter Spread \$1.99
Kraft 12 Oz. Light & Lively Singles \$1.89
Kraft 8 Oz. Harvest Moon Mild \$1.19

Kraft 8 Oz. Harvest Moon Medium \$1.29
Kraft 4 Oz. Shredded Mozzarella 79¢
Kraft 1 Lb. Velveeta Cheese \$1.99

KRAFT SINGLES 16 Oz. \$1.99
KRAFT MAYONNAISE 32 Oz. \$1.99
KRAFT 1000 ISLAND BACON & TOMATO DRESSING 8 Oz. 79¢

FROZEN FOOD
Sack-O-Corn 8-CT. PKG. 99¢
ORE IDA French Fries 1-LB. BAG 77¢
PATIO Buritos RED, GREEN OR BEEF EA. 49¢

DEL MONTE FRUIT COCKTAIL 17 Oz. Can 59¢
DEL MONTE PINEAPPLE SLICED, CRUSHED 15-OZ. 69¢
HEINZ BABY FOOD 4 1/2-OZ. JAR 4/\$1.00
Pepsi-Cola or Coca-Cola 32-OZ. SIZE 6/\$2.49

DEL MONTE CATSUP 32-OZ. JUG 89¢
HI-DRI TOWELS JUMBO ROLL 49¢

Birthdays

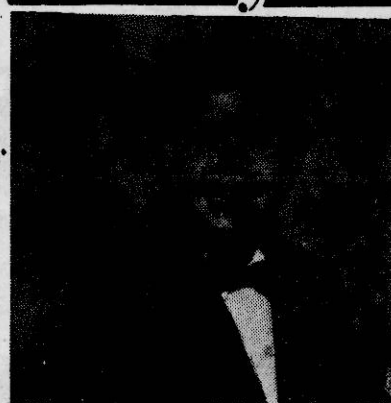

DOUG JUMPER III
 Doug Jumper III, son of Mr. and Mrs. Art Jumper of Booneville, celebrated his third birthday Oct. 1. Grandparents are Mr. and Mrs. Douglas Jumper of Booneville and Mr. and Mrs. H.E. Moore of Marietta.

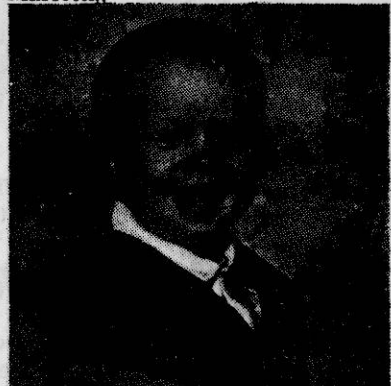

DAVID LEE SANDERS
 David Lee Sanders, son of Mr. and Mrs. W.L. Sanders Jr., will celebrate his second birthday Oct. 11. Grandparents are Mr. and Mrs. W.L. Sanders Sr. of Tampa, Fla., Gwen Taylor of Marietta and Hollis Taylor of Tupelo.



GERRY GREEN
 Gerry Bowen (Bo) Green, son of Mr. and Mrs. Gerry Green of Booneville, celebrated his fifth birthday Sept. 19. Grandparents are Mr. and Mrs. Billy Potts and Mr. and Mrs. Cleon Green, all of Booneville. He is the great-grandson of Mrs. Alma Green of Booneville.



REBECCA SHOOK
 Rebecca Ann Shook, daughter of Wayne and Shirley Shook of Route 4, Booneville, celebrates her fourth birthday Oct. 11. She has one brother, Ricky. Grandparents are Kelos and Eula Shook and the late George W. Lindsey, all of Booneville.



ASHLEY MARIE RHODES
 Ashley Marie Rhodes, daughter of Larry and Marie Rhodes of Rienzi, celebrated her first birthday Oct. 9. Grandparents are Mrs. Alma Lauderdale of Rienzi and Mrs. Jewel Rhodes and the late Sidney Rhodes of Booneville.



MISTY LAUDERDALE
 Misty Raye Lauderdale, daughter of Max and Pam Lauderdale of Rienzi, celebrated her fifth birthday Oct. 6. Grandparents are Mr. and Mrs. William McCoy and Alma Lauderdale and the late Leonard Lauderdale, all of Rienzi.

Dry Creek News

By CHRIS DAVIS
Correspondent

Mr. and Mrs. Bill Hubbard of Memphis spent last weekend with Mrs. Jewel Hubbard and Mr. and Mrs. Bill Davis.

Mr. and Mrs. Bill Davis shopped in Tupelo on Monday.

Bill Reed visited Wednesday afternoon with Mr. and Mrs. Bill Davis.

Sympathy is extended to Billy Beatty and Mrs. Linda Griffin in the loss of their father.

Mr. and Mrs. Bill Davis and Mrs. Christine Wilemon visited Mr. and Mrs. Homer Green and Grady Wednesday evening.

Mr. and Mrs. Dick Wilhite of Water Valley visited on Monday with Mr. and Mrs. Homer Green and Grady.

Mrs. Inez Bullock and Mrs. Chris Davis spent the day Tuesday in Memphis. They lunched at Brittings and shopped in the afternoon.

A work day will be held Saturday, Oct. 13, at the old Paul's Chapel Cemetery.

Mr. and Mrs. Homer Green and Grady visited in Blackland Sunday with Mr. and Mrs. Roy Crawford.

Mr. and Mrs. Bill Reed were Saturday night visitors of Mr. and Mrs. Junior Davis and Rod.

MONDAY VISITORS of Mrs. Gladys Winto were Darvis, Tammy and Brandie Eaton and Mrs. Mattie Glen Wren of Rienzi and Mrs. Catt Eaton and Albert Berryhill.

Mrs. Mattie Hickman of Iuka spent the weekend with Mr. and Mrs. Jerry Lewis, Maria and Bubba. Bubba went home with her on Sunday to spend this week.

Mr. and Mrs. Henderson Bullock attended the Bullock reunion at Mt. Zion on Sunday.

Mrs. Ernestine Murley, Mrs. Christine Hughey, Mrs. Sandra Gann and Granny shopped in Tupelo Thursday.

Darrell and Sandra Stroupe, Joy and Jon have moved from our community to Oklahoma.

The Freeze family will have their reunion on Oct. 21, at the Booneville Park. Those attending are asked to bring a covered dish lunch.

Those on our prayer list this week include Barry Raines, Tupelo Hospital; Rachel Pannell, Larry Pannell, Judy Morgan, Mr. and

Mrs. J.D. Davis, Mr. and Mrs. Homer Green, Bill Davis, Mrs. Clytee Roberts and Mr. and Mrs. Owen Dye.

Mr. and Mrs. J.T. Reed of Booneville were Thursday night visitors of Mr. and Mrs. J.R. Alexander.

Send Your Favorite Recipes To Angela

SAPP'S FISH & STEAK HOUSE

3 1/4 MILES SOUTHWEST OF BOONEVILLE ON BLACKLAND ROAD.

OPEN

THURS., FRI. & SAT. NIGHTS - 5:00 P.M. - 9:30 P.M.

STEAKS-CUT TO ORDER - CATFISH-AND TRIMMINGS

Southern Dining With A Country Atmosphere.

1981 LaSABRE LIMITED - 4 DR.

1982 CAMARO BERLINETTA

1982 BUICK REGAL 4-DOOR

1981 BONNEVILLE - 4 DR.

1977 CADILLAC SEVILLE

JACK'S USED CARS

415 CHAMBERS DRIVE - BOONEVILLE, MISS. - PHONE 728-7147

JACK KENDRICK-Owner

Whatever the Job, a STIHL Can Cut It



NEW!

STIHL® 024AVE

Stihl's new mid-size saw features low weight and smooth high performance.

Electronic ignition, anti-vibration and a fully automatic oiler make the 024AVE the right saw for homeowners, farmers and professionals. Try one today.

Boothe Small Engine & Repair

NORTH 2ND. STREET—HWY. 45 NORTH

BOONEVILLE, MISS. 728-2547

STIHL®

THE WORLD'S LARGEST SELLING CHAIN SAW

Week of OCT. 9, 1984

BULLETIN

Insured Money Market Fund

\$2,500 Minimum Deposit. HIGH INTEREST. FS LIC INSURED. INSTANT LIQUIDITY. CHECKWRITING CONVENIENCE. MONTHLY STATEMENT. The Insured Money Market is currently paying 9.50 % compounded monthly.

1 Month (32 Day) Certificate

\$2,500 Minimum Deposit.

This certificate is currently paying 9.75% interest.

3 Month (91 Day) Certificate

\$2,500 Minimum Deposit.

This certificate is currently paying 10.30% interest.

6 Month (182 Day) Certificate

\$2,500 Minimum Deposit.

This certificate is currently paying 11.05% interest.

1 Year (365 Day) Certificate

\$500 Minimum Deposit.

This certificate is currently paying 11.25% interest.

2 Year Certificate

\$500 Minimum Deposit.

This certificate is currently paying 11.60% interest.

3 Year Certificate

\$500 Minimum Deposit.

This certificate is currently paying 11.60% interest.

4 Year Certificate

\$500 Minimum Deposit.

This certificate is currently paying 11.70% interest.

5 Year Certificate

\$500 Minimum Deposit.

This certificate is currently paying 11.80% interest.

6 Year Plus Certificate

\$500 Minimum Deposit.

This certificate is currently paying 11.90% interest.

(THE ABOVE RATES ARE SUBJECT TO CHANGE)
Substantial interest penalty on early withdrawal.

Security Savings

Bay St. Louis - 467-8282
Biloxi - 374-6110
Booneville - 728-6241
Clarksdale - 624-8576
Cleveland - 843-4642
Greenville - 335-5877
Grenada - 226-6456
Gulfport - 696-7283
Gulfport - 864-6992

Member FDIC
One Of The **MC** Banking Companies
Hernando - 368-7831
Horn Lake - 393-7271
Houston - 456-3035
Indianola - 887-2721
Jackson - 969-1700

Jackson - 981-7164
Kosciusko - 289-4394
New Albany - 534-6374
Oxford - 234-6443
Pontotoc - 489-5621
Ripley - 837-3581
Senaobia - 562-4516
Starkville - 323-6023
Tunica - 363-3129



BAE OFFICERS ELECTED—The Booneville Association of Educators has elected officers for the 1984-85 school year. The new officers are (left to right)

Donna Jones, reporter; Robbie McDaniel, secretary-treasurer; Debbie Flurry, vice-president; and Brenda Bolen, president.

Altitude News

By MARIE BURNS
Correspondent

The family of the late Rube and Hattie Bain, will have a family reunion Sunday, Oct. 14, at the American Legion building behind the M&M car wash on East Church Street. Everyone attending asked to bring a covered dish. Lunch will be served around 1 p.m.

I was sorry to hear of the death of Mrs. Eural Hare. She will be greatly missed in the community. Jennifer Dunaway spent last Friday night with Martha Young.

Mrs. Mary Young spent Thursday night in Burnsville with Mr. and Mrs. Harold Cooper, Andy and Randy Bailey.

Billy Moorman and C.E. George attended a Mountain Curr Squirrel hunt last weekend in Crossville, Tenn.

Lola Newcomb spent a week with her daughter in Iuka, Mrs. Travis Dean.

Gerda and Bob Bates had a meal with her daughter and family, Mrs. Sally Stone, James Henry, and Jerry Wayne last Saturday.

C.E. George from Pascagoula visited in the home of Mr. and Mrs. Billy Moorman last weekend.

Angela and Shawna Moorman spent Thursday night with their grandparents, Mr. and Mrs. Billy Moorman.

Estell Taylor and Jeff visited with

Lucille Phillips Wednesday evening.

Gary Hopkins has moved into our community.

Lucille Phillips and Estell Taylor visited the Snowdown Church Sunday. Later they visited in the homes of Mr. and Mrs. W.C. Williams and Mr. and Mrs. Jimmy Crabb.

Bide Pippin, Ovaline Woodruff of Fort Worth, Texas, Lucille Phillips, and Estell Taylor visited in the home of Zella Hopkins and Gladys Frost this week.

Charlie Chase is home from the Booneville Hospital after spending a few days.

Archie Doty, from Oklahoma City, Okla., is visiting with his daughter, Mrs. Janice Holder and family.

Mrs. Estell Taylor visited with her daughter, Mrs. Jimmy Crabb on Friday.

Daniel King, son of Mr. and Mrs. Danny King, has been sick, but he is better now.

Terri Newsome, spent the weekend with Mr. and Mrs. Lesley Newcomb.

I was sorry to hear of the death of Mildred Morgan's father, Floyd Maness.

Visiting in the home of Mr. and Mrs. Fred Wroten over the weekend were Vanner Crawford, Beckey Woods, and daughter Robbin from Birmingham, Ala., R.V. Murphy

and daughter Reba Jameson, of Sea Brook, Texas, Mr. and Mrs. James Harold Taylor, Mark, Jeff and Tim. They also visited in the home of Mrs. Mildred Burns.

Myrtie Cole was absent from church Sunday because of sickness as was Betty Wright.

Mr. and Mrs. Dickie Fugitt, Deanna and Laurie Harris attended the Ole Miss Homecoming.

Attending the Davis reunion at the old Union Church at Beech Creek, Tenn., on Sunday, were Doris Armstrong, Cephas Phillips, Bunice and Eudell Phillips, Charlene Prater, Norman Inman, Pearl Cole, Clyde and Ruth Davis, Elvis, Martha, Varda, Randle, R.C. Davis, Gladys, and Vera Groves.

Mr. and Mrs. Kevin Swinney, Brendy and Bronzi visited Omer Lambert and Florie Johnson Sunday.

Mr. and Mrs. Troy Scott, Bernice Chase and Barbara Johnson were dinner guests of Dr. and Mrs. Vernon Chase of Baldwin Sunday night. They attended church with them where Dr. Chase was ordained as a new deacon at the First Baptist Church in Baldwin.

Dr. and Mrs. David Chase attended a medical meeting in Dallas, Texas, this week.

John Garrett came home Sunday after spending two weeks in the Booneville hospital.

had Misses Laura Slack and Rhonda Crow as their over night guests Saturday night.

Mr. and Mrs. Lynn Greene motored to Memphis Saturday night.

Vickie Cagle spent Saturday, Saturday night and Sunday with Carrie Slack.

Mrs. Blanch Moore visited Mrs. Ruben Yearber and Mr. and Mrs. Carl Yearber Sunday afternoon.

Mrs. Clara May Terry and Mrs. Alice Lyle of Mooreville spent part of Sunday afternoon with Mrs. Blanche Moore and Mr. and Mrs. Carl Yearber.

Mr. and Mrs. Tim Hoing of Tupelo were Saturday night dinner guests of Mr. and Mrs. Bruce Cornelious.

Bardie Moore, Euella Farrar and Mrs. Eunice Williams visited Mrs. William's sister and her husband,

Mr. and Mrs. James Townsend in the Old Bethel community in Tishomingo County Sunday afternoon.

Mr. and Mrs. Bruce Cornelious were guests of Mr. and Mrs. Phil Taylor and son Sunday morning and Mr. and Mrs. Clovis Magers in Baldwin Sunday afternoon.

Mrs. Imogene Willoughby of Jackson, Miss., was a guest of her sisters, Misses Ollie and Victoria Pharr.

Those visiting with Mr. and Mrs. W.W. Gann Sunday afternoon were Mr. and Mrs. John Vance, Mr. and Mrs. Ewel Thornton and Mrs. Lois Hall.

Get well wishes go to Minor Swinney who is in North Mississippi Medical Center in Tupelo. He had heart surgery last week. His room number is 286.

FISH



Now is the time for Fall Stocking Hybrid Bluegill, Florida Hybrid Bass, Channel Catfish, Fathead Minnows, Grass Carp, Black Crappie.

The Hybrid Bluegill will REACH the weight of 2 1/2 to 3 lbs.

We furnish your Hauling Containers. We guarantee live delivery.

Delivery will be Thursday October 18, at the times listed for the following towns and locations.

New Albany—Union County CO-OP 8:00—9:00 A.M. 534-5102

Ripley—Tippah County CO-OP 10:00—11:00 A.M. 837-8451

Booneville—Prentiss County CO-OP 12:00—1:00 P.M. 728-3131

Baldwyn—Mears Feed 2:00—3:00 P.M. 365-5941

Tupelo—Lee County CO-OP 4:00—5:00 P.M. 842-6774

Call your local Feed Store to place your order or call collect: 405/777-2202

Fishery consultant and pond rotenoning available. Special Deliveries on large ponds and lake orders.

DUNN'S FISH FARM

P.O. Box 85

FITSTOWN, OK 74842

Dan's Rent-To-Own

HWY.45 NORTH BOONEVILLE,MISS. 728-2134

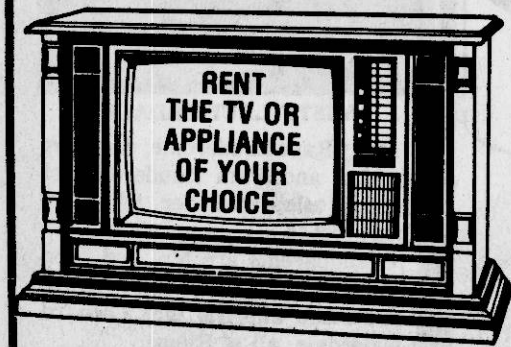

● WASHER & DRYERS
● STEREOS
● T.V.'S
VCRS & MOVIES
KELVINATOR & QUASAR

RENT THE TV OR APPLIANCE OF YOUR CHOICE

For the best local coverage,
Subscribe to The Banner-Independent

By VERA BAGGETT
Correspondent

Paid for by Citizens for Cochran, Post Office Box 22761, Jackson, Mississippi 39225

8:00 — 9:00 ONLY

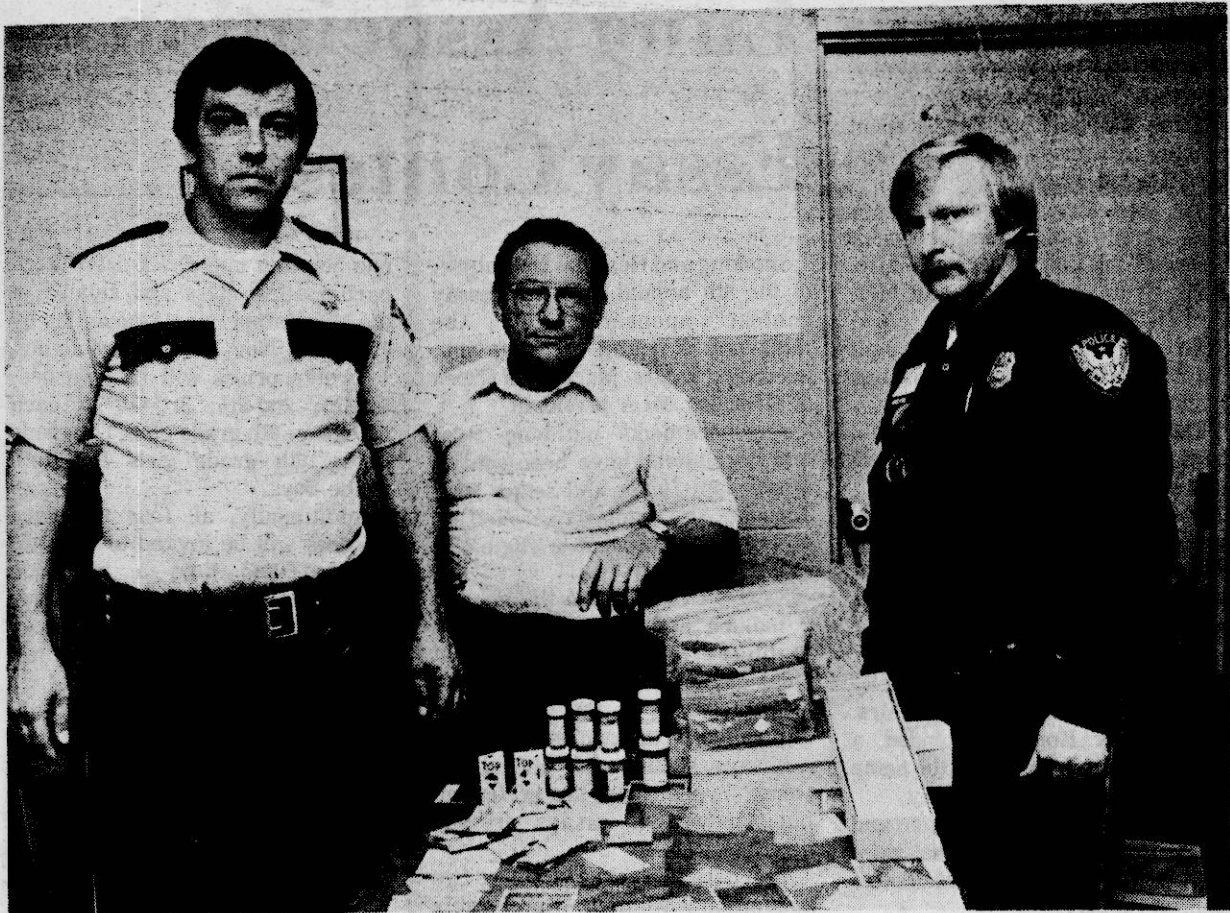

MARIJUANA CONFISCATED — Law authorities arrested Beulah Leach Anderson of 806 N. Lake St., Booneville, Oct. 3, and charged her with possession of controlled substance for resale. Officers confiscated about 11 ozs. of marijuana at her residence. Some of the

marijuana had been packaged for resale, according to officers. Mrs. Anderson is out of jail on \$50,000 bond. Pictured are (l-r) Prentiss County Deputy Jeff Jackson, Booneville Police Chief Bobby Lambert, and Officer Jerry Barnes. (Photo By Ken Christian)

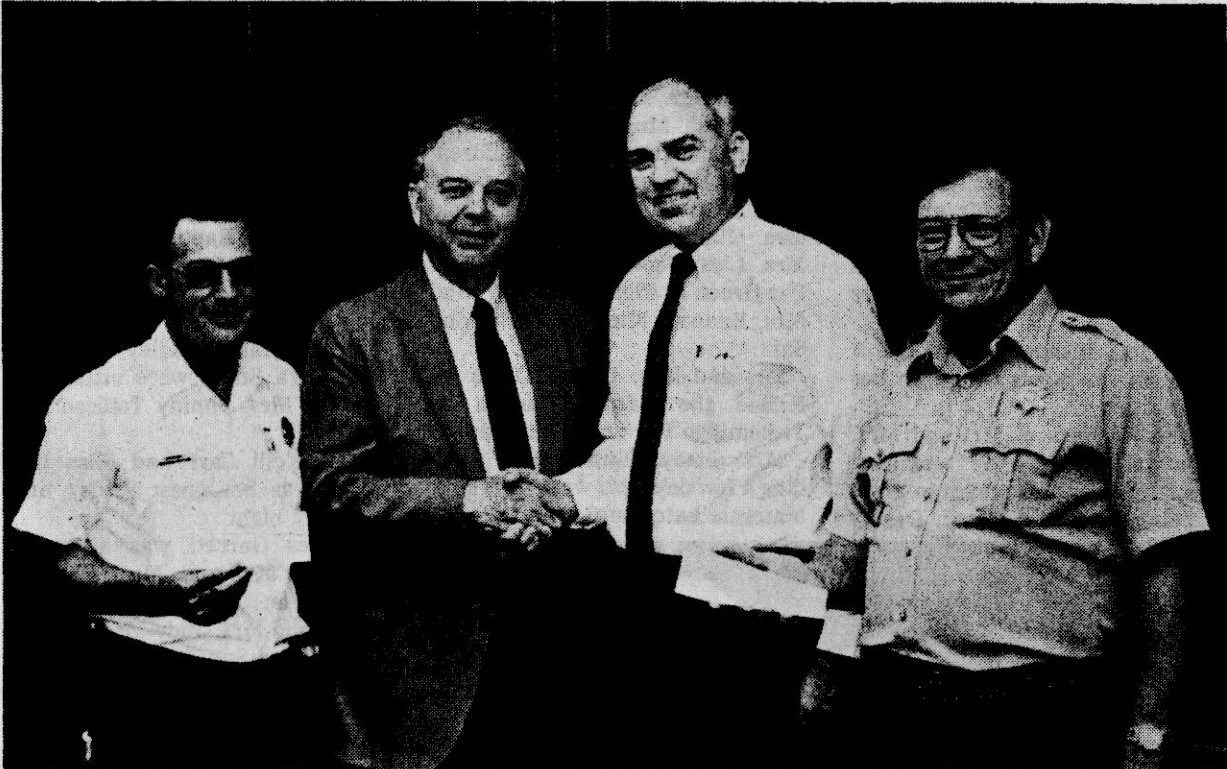

PARKER HANNIFIN DONATION — Dick Mullen (second from right), plant manager at Parker Hannifin presented checks to the Booneville Fire Department and Police Department Monday, Oct. 8, from the Parker Hannifin Foundation. The contribution was made to the two departments because the company wanted their con-

tribution to benefit the community as a whole, Mullen said. "This was a generous contribution," Mayor Charles Crabb said. "It shows the community spirit Parker Hannifin has." Pictured are (l-r) Fire Chief Frank Fleming, Mayor Crabb, Mullen, and Police Chief Bobby Lambert. (Photo By Angela Smith)

2,500 Signatures Collected

Petitioners May Take PCEPA Board To Court

By ED WOODWARD
Managing Editor

Prentiss County Electric Power Association members may go to court in their attempt to oust the present board of directors, according to Booneville attorney Ed Jenkins.

"We are still looking at the possibility of filing suit, and the several different avenues...different types of suits we can file," Jenkins, whose law firm partner Thomas Comer, is spokesman for the members group that has been circulating two petitions, said.

One petition calls for a special members meeting at 2 p.m. Saturday, Nov. 3 for the purpose of "voting for removal of all directors and election of new directors."

The second petition lists the 13 directors along with charges against them and demands that they be removed.

"I think everybody is still interested in something happening, and a suit is what we're looking at,"

Jenkins said.

The group began circulating the petitions after the PCEPA board refused to call a quorum for the regular annual members meeting Aug. 31. Though 1,398 memberships were present at the Bonner Arnold Coliseum, this was short off the 1560 required by the cooperative's by-laws.

At the time the members began circulating the petitions, the by-laws required only the signatures of 20 percent of the members to call a special meeting. But the board passed new by-laws, which became effective Sept. 12, which add new requirements.

Each signature must now be exactly as the member is registered with the cooperative and include the date and individual account number.

Comer has said since most members do not have such information readily available, such petitions would be virtually im-

possible to complete.

Comer told The Daily Corinthian on Friday, Oct. 5, that 2,500 signatures had been collected (20 percent of the PCEPA's 10,400 members would be approximately 2,080) and the petitions would probably be presented to the board within the week.

"Since they changed the rules in the by-laws on us on those petitions, even though we've got a bunch of names, that just indicates that the people want some changes, and the power company is just refusing to make them," Jenkins said.

"They're bordering on depriving us of constitutional rights, and we're going to look at that aspect and a couple of other avenues as far as what sort of lawsuit to file," he said.

Jenkins said the odds are "definitely in favor of the members taking the issue to court."

(Continued from Page 1)

Agents

would at one time write in the country on houses worth \$30,000 and on up," Parker said. "But, over a period of years, they've changed their rules and regulations to where, now, they write only in the city, it has to be a \$50,000 house, or better, plus it has to have central heat.

"In the rural business there is a lot of what we consider lower value

houses...\$20,000, \$25,000, \$30,000 or \$35,000 value frame and brick homes. And these are the type of business the insurance companies are losing money on," Parker said.

He said this was mainly because of the likelihood of total destruction in the event of fire. "One of the most common types of fire is a kitchen grease fire. And, in the city, if a person has a grease fire, the fire

department gets there in time to hold the damage to between \$4,000 and \$7,000.

"But, if the home is five to 10 miles out of town, by the time the pumper gets there, that grease fire has a good start. And, about the time it looks like it's under control, the pumper runs out of water.

"In that case, you end up with \$30,000 to \$40,000 damage," Parker

said.

He said there have been several recent instances of insurance companies becoming insolvent from writing too much high risk business. He cited State Security Insurance Co. as an example.

Parker said, though a larger insurance company usually absorbs the insolvent company's holdings, there is no guarantee the new

company will be able to honor the old companies obligations. And, in that case, the company's customers will lose money.

Parker said one of the goals of the new agents organization was to search for solutions to these problems locally. The organization will meet for breakfast at 7:30 a.m. on the second Monday of each month, and all Booneville agents

are urged to attend, he said.

Attending Monday morning's meeting were Parker, Richard Kemp, Robert Floyd, Eddie Caveness, Nell Crawford, Barbara Merrill, Ralph Stutts, Roy B. Loveless, Manfred Saylor, Wade Lambert, Betty Johnson, Bobby Johnson, Bill Isbell and Jimmy McNair.

(Continued from Page 4)

LEGAL NOTICE

IN THE CHANCERY COURT
PRENTISS COUNTY,
BOONEVILLE, MISSISSIPPI 38829

Becky Owens, Plaintiff(s) v. Robert Owens, Defendant(s), Case No. 13,533

SUMMONS
(Service by Publication;
Residence Unknown)

TO: Robert Owens, whose residence is Route 1, Preston Highway, Lebanon Junction, Kentucky 40150.

You have been made Defendant in the lawsuit filed in this Court by Becky Owens, Plaintiff, whose address is Prentiss County.

The Complaint filed against you has initiated a civil action alleging Contempt of Court for Non-payment of Child Support etc., and seeking General Relief and Support.

You are required to mail or hand deliver a copy of a written Answer either admitting or denying each allegation in the Complaint to Keenum and Keenum Plaintiff's Attorney, whose address is P.O. Box 422, Booneville, Mississippi 38829.

YOUR ANSWER MUST BE MAILED OR DELIVERED NOT LATER THAN THIRTY DAYS AFTER THE 25th DAY OF October, 1984, WHICH IS THE DATE OF THE LAST PUBLICATION OF THIS SUMMONS. IF YOUR ANSWER IS NOT SO MAILED OR DELIVERED, A JUDGMENT BY DEFAULT MAY BE ENTERED AGAINST YOU FOR THE MONEY OR OTHER RELIEF DEMANDED IN THE COMPLAINT.

You must also file the original of your Answer with the Clerk of this Court within a reasonable time afterward.

Phillip Cole
Clerk of Court

Dated: September 26, 1984
32-4TC
Oct. 4, 11, 18, & 25, 1984

Legal Notice

IN THE CHANCERY COURT
PRENTISS COUNTY,
BOONEVILLE, MISSISSIPPI 38829

Connie Joyce Carpenter, Plaintiff(s) v. Jimmy Dean Carpenter, Defendant(s), Case No. 14,191

SUMMONS
(Service by Publication;
Residence Unknown)

TO: Jimmy Dean Carpenter, whose last known address was c/o Floyd Carpenter, Route 3, Booneville, MS 38829; but whose present residence and address is unknown. You have been made Defendant in the lawsuit filed in this Court by Connie Joyce Carpenter, Plaintiff, whose address is Route 3, Box 209, Booneville, MS 38829.

The Complaint filed against you has initiated a civil action alleging habitual, cruel and inhuman treatment and irreconcilable difference, and seeking a divorce.

You are required to mail or hand deliver a copy of a written Answer either admitting or denying each allegation in the Complaint to NMRLS, Plaintiff's Attorney, whose address is P.O. Box 1173, Tupelo, MS 38802.

YOUR ANSWER MUST BE MAILED OR DELIVERED NOT LATER THAN THIRTY DAYS AFTER THE 25th DAY OF October, 1984, WHICH IS THE DATE OF THE LAST PUBLICATION OF THIS SUMMONS. IF YOUR ANSWER IS NOT SO MAILED OR DELIVERED, A JUDGMENT BY DEFAULT MAY BE ENTERED AGAINST YOU FOR THE MONEY OR OTHER RELIEF DEMANDED IN THE COMPLAINT.

You must also file the original of your Answer with the Clerk of this Court within a reasonable time afterward.

Phillip Cole
Clerk of Court

Dated: Oct. 2, 1984
32-4TC
Oct. 4, 11, 18, & 25, 1984

Eyes

an FmHA employee who invited him down to "talk about some personal and professional problems."

However, Perry declined to identify the employee, inferring that he preferred for the FmHA staffer to confirm the fact himself to Barrett. Perry had also told Barrett that he had turned in his keys to the building and office to the proper staff persons when he departed in August, 1983.

Barrett admitted to this writer that he had questioned all the agency employees who work out

of that office and none said they had brought Perry into the office that night.

Also, staff members who are in charge of the keys said that Perry had never turned in his keys when he left the agency.

Winters told this writer he had gone to his office that Sunday night to make photocopies he would need in his work outside the office the next several days. Thinking he was alone in the partially lighted suite of offices, Winters was startled when he heard a clicking noise that sounded like a

brief case being closed.

Going into the hallway to see where the sound had come from, Winters said he saw a man with a brief case moving quickly away from the section where farmers loan records are kept, and down the hallway towards double doors leading out of the FmHA suite.

When he recognized the man as Perry, Winters said he called Perry's name. Perry hesitated a moment, turned his head and spoke to Winters. The man continued on until Winters heard the outside doors click shut.

"I didn't ask him what he was doing there. I just spoke to him," Winters, a black man, declared. The veteran federal employee said he did not see anyone else with Perry. "I might have seen a shadow when I first looked, but I don't know," he added.

Barrett refused to confirm information received by this column that a file found open on a desk in the farmers loan section was that of P.L. Blake, the large-scale agricultural operator from Greenwood who has been the target of recent national investigative

news stories about his multi-million dollar loan dealings with FmHA.

Perry, who headed the state FmHA agency from April, 1981 until being fired in 1983, was, according to informed sources, very much at odds with Blake.

"We have no reason to believe anything is missing from our files," Barrett told this column. He said that none of the loan files, which contain extensive financial information about loan applicants, are kept locked.

Barrett said it was not until several days after the incident that he had informed his national office, and, as of the end of the past week he had not called in the Agriculture Department's Office of Inspector General that conducts investigations.

"If nobody comes fourth shortly and says they were with Perry up here that night, I will have to turn it over to somebody else," Barrett declared. Meantime, a magnolia-scented Watergate could be brewing.

(Continued from Page 4)

Ag Affairs

childhood leukemia faced almost certain death, but today have a complete remission rate of about 90 percent due to effective experiments with animals.

Polio, a dreaded crippler of the 1930's, was conquered following research on cats, dogs and rhesus monkeys by Dr. Jonas Salk. As a result the widespread use of immunization sprays with an obnoxious yellow

medicine so prevalent over Mississippi during those times are today only unpleasant memories for those of ages beyond 50 years.

High blood pressure was nearly uncontrollable until hypertension drugs were developed in research labs aided by animal testing procedures.

When the world was both shocked and thrilled by announcement of Dr.

Christian Bernard's first human heart transplant in 1967 few people realized the years of organ transplant that had preceded that event here in Mississippi.

Dr. James Hardy, head of the University of Mississippi Medical Center in Jackson, had begun research using animals for transplant purposes shortly after the center opened in 1955.

Dr. Hardy headed a

surgical team that in 1964 implanted the heart of a chimpanzee into a hopeless heart patient who had been a stand-by for a human heart if one had been available under the rigid medical requirements of that period.

The heart functioned for over an hour following implantation as the world's first heart transplant, and the medical world thrilled to

a new era of vital organ transplant possibilities.

Dr. Hardy also pioneered lung implantation.

There still are diseases yet to be conquered or controlled such as multiple sclerosis, muscular dystrophy, cystic fibrosis and Alzheimer's disease.

Intensive biomedical research is ongoing to help discover cures and relief from these crippling ailments. Much of this

work largely depends on lab animals utilized in lieu of humans.

In their thoughtless rush to see that animals are not treated cruelly, those devoted unreasonably to animal welfare should look at the role of animals as contributors to human health before trying to take matters into their own unwitting hands with a result that all humanity must pay in many ways for their folly.

BHS Insights

By KIMI DROWN
BHS Journalism Student

It's the Germlins; it's the "V"; no, it's just Homecoming Week at Booneville High School!

This has been a fun, spirit-filled week for the Booneville students. Each day almost everyone has dressed in different costumes.

Monday was "Fifties Day," in which students brought back the poodle skirts, rolled-up jeans, and letterman jackets.

On Tuesday, "Halloween Day," Dracula, pirates, and even Bugs Bunny haunted the BHS halls.

Wednesday, on "Kiddie Day," school was filled with diapers, bottles, blankets, and stuffed bears.

"Twinkle Day," two or more students dressing up alike, was a new day added to the BHS Homecoming Week. Also, on Thursday, a bonfire will be held to cheer the Devils to victory.

On Friday, the final day of Homecoming Week, students will support the Devils by wearing all 'blue and gold.'

SEVERAL OTHER Homecoming

activities will occur Friday. The weekly pep rally will be held Thursday night at the bonfire.

At 3 p.m. a parade will be held which will include the Homecoming court, BHS band, cheerleaders, and class floats. That night the Devils will scramble against the Baldwin Bearcats, which promises to be an exciting game.

The pre-game show will include BHS's Homecoming court. Later that night, BHS students will "jam" at the Homecoming dance concluding Homecoming Week.

Other maids, not listed in last week's column, are Dawn Wilhite and Rosemary Friar, football maids; Cammie Sweeney, 12th grade maid; and Collette McGee, homecoming maid.

The Homecoming court escorts are Paul Saylor, 8th grade; Jonathan Davis, 9th grade; Matt Latch, 10th grade; John Lindsey, 11th grade;

Mark Duncan, 12th grade; Jim Caver, queen escort; Mike Jones and Eddie Jumper, football escorts; and Sammy Tynes, homecoming maid escort.

J'Town Welcomes Exchange Students

Jumpertown High School began a new school term with two new faces, Mika Taniguchi from Sapporo, Japan, and Hiroshi Tsubota from Kyoto, Japan.

Mika is alternating semesters with Mr. and Mrs. K.B. Robinson and Cindy and Mr. and Mrs. Donnie Lauderdale, Craig and Rhonda.

Hiroshi is making his home with Mr. and Mrs. Norman English.

A welcome party was given for the exchange students Sept. 15, in the home of Mr. and Mrs. Donnie Lauderdale.

Serving as co-hostesses were Mr. and Mrs. Norman English, Mr. and Mrs. K.B. Robinson and Dot Wagon.

As guests approached the Lauderdale residence, a flashing neon sign beckoned from the driveway bearing the greeting "Welcome Hiroshi and Mika."

THE PATIO carried out a

Japanese theme. Refreshment tables with matching cloths were decorated with easels holding Japanese fans and umbrellas, given as favors.

Japanese food was also served, complete with chopsticks and an assortment of American party snacks.

A variety of cakes, along with birthday cakes for two classmates, Brent Mauney and Lori Green, were served.

Planned activities for the guests included volleyball, pool, and ping-pong.

Some 76 guests called during the appointed hours.



Snack tips for healthy teeth:

1. Have one hearty snack instead of several small snacks.
2. Eat raw vegetables
3. Eat fresh or canned fruits in natural juice as "sweets"
4. Brush teeth after snacking
5. Select sugar free gum

Snacks that harm the teeth:

1. Foods that stick to the teeth
2. Soft, chewy or hard, slow melting candies
3. Sugar sweetened foods or drinks
4. Frequent or continual snacking.

Booneville School Menu

National School Lunch Week will be observed Oct. 14-20 across the nation. The theme for this year is "Champions of Nutrition."

Monday, Oct. 15

Chicken nuggets with sweet and sour sauce, whole potatoes with cheese, green peas or buttered broccoli, buttered hot roll, jello pudding pop, milk.

Tuesday, Oct. 16

Hamburger or cheeseburger,

VOT Employer Of The Week



Ken Taylor & Tracie Taylor

The Vocational Business Education Department of the Prentiss County Vocational Technical School this week spotlights Ken Taylor and Ken Taylor Construction Company, and their student-employee, Tracie Lynn Taylor from New Site High School and the Prentiss County Vocational School's Cooperative Vocational Office Training Program.

Ken Taylor has been in the construction business for the past four years. He was formerly employed at Farmers Home Administration for ten years.

He is married to the former Debbie Waters and they have two children, Katie and Tyson. They attend the First Baptist Church. Taylor is a member of Ducks Unlimited.

Tracie Taylor is the daughter of Mr. and Mrs. Mathel Taylor, and is a junior at New Site High School.

She is a member of Little Creek Baptist Church. She has been a Teen-Volunteer at Baptist Memorial Hospital, a member of the Math and Science Club, 4-H Club, and Treasurer of the Prentiss County FBLA Chapter.



BHS HOMECOMING COURT - The Booneville High School Homecoming Court will be presented formally in pre-game activities at 7 p.m. Friday. The court will be honored Thursday at 7 p.m. at a pep rally in the BHS gymnasium. The homecoming parade will be held Friday afternoon at 3:30. The 1984-85 BHS homecoming court consists of (l-r) eighth grade maid, Jeania Pike;

freshman maid, Carrie Eaton; homecoming maid, Collette McGee; football maid, Rosemary Friar; homecoming queen, Jennifer Jones; football maid, Dawn Wilhite; senior maid, Cammie Sweeney; junior maid, Cindy Huddleston; and sophomore maid, Melissa Stell.

WAL-MART

Anne Murray
Heart
Over Mind
CAPITOL

DAVID BOWIE
TONIGHT
EMI/AMERICA

PRINCE
AND THE REVOLUTION
PURPLE RAIN
Includes the hit single
When Doves Cry
WARNER BROTHERS

KENNY ROGERS
What About Me?
RCA

ANNIVERSARY SALE

CASSETTES OR ALBUMS

6.37

each

GEORGE JONES
BY REQUEST
EPIC

PROFILE II
THE BEST OF
EMMYLOU HARRIS
WARNER BROTHERS

Ask Ridge Boys Greatest Hits 2
MCA

RICKY SKAGGS
COUNTRY BOY
EPIC

Merle Haggard
His Epic Hits...
EPIC

JULIO IGLESIAS
1100 BEL AIR PLACE
COLUMBIA

ALABAMA
ROLL ON 2
RCA

EDDIE AND THE CRUISERS
ORIGINAL MOTION PICTURE
SOUNDTRACK
including:
On the Dark Side / Tender Years
Wild Summer Nights / Down On My Knees
Season in Hell (Fire Suite)
SCOTTI BROS.

WAL-MART'S ADVERTISED MERCHANDISE POLICY
It is our intention to have every advertised item in stock. However, if due to any unforeseen reason, an advertised item is not available for purchase, Wal-Mart will issue a rain check on request for the merchandise to be purchased at the sale price whenever available, or will sell you a similar item at a comparable reduction in price. We reserve the right to limit quantities. Limitations void in New Mexico.

EASTGATE MALL - BOONEVILLE, MISS.
OPEN DAILY 9:00 A.M. TIL 9:00 P.M.
PRICES GOOD THRU OCT. 13, 1984
THURSDAY - FRIDAY - SATURDAY

Booneville's Oldest Economy TV
Over Head Bridge
★ Sales and Service
L. C. WROTEN
728-6283

—HAULING—
ROCK, CLAY ROCK, SLAG.
ARCHIE HALL
365-8336 28-10TP

ROACHES? SURE KILL ONLY \$3.98
ALL YOU CAN LOSE IS YOUR ROACHES. GUARANTEED. FOODWAY SUPERMARKET 24-15TP

COSBY DOZER SERVICE
DIRT WORK, CLEARING, PONDS, V-DITCHES, ECT.
PHONE 728-6365

NOTICE
WILL DO FIREWOOD CUTTING FOR THE PUBLIC.
\$45.00 PER CORD
WITHIN 10 MILES OF NEW SITE.— CALL
728-9693 33-1TC

WE BUY & SELL USED FURNITURE & APPLIANCES
ONE PIECE OR ENTIRE HOUSEFULL
Morgan Appliance Service
BOONEVILLE, HWY. 45 SOUTH
728-7824 22-TFN

LAND POSTED
ALL LAND OWNED, MANAGED OR LEASED BY PERSONS LISTED BELOW IS POSTED AGAINST HUNTING, FISHING, TRESPASSING, LIVESTOCK RUNNING AT LARGE AND DUMPING GARBAGE.
Mike Kelly 8-9-85
Donald Kelly 8-9-85
Mrs. Lee Cunningham 7-12-85
David E. Chase 12-1-84
Charlene Barnes 12-1-84
Jim H. Moore 9-20-85
L.C. Cole 11-18-84
Otis F. Stevens 10-27-84
Wyatt Breedlove 11-17-85
M-M W.M. Murphy 11-10-84
J.G. Cleveland 6-8-85
Jordan & Perkeson 11-17-84
Will Moore 11-17-84
Jackie Nichols 12-1-84
Willie Cox 12-13-84
C.R. Downs 11-10-85
Frank Davis 11-17-84
William Davis 11-17-84
Juanita Heavener 12-8-84
Leslie L. Crawford, Sr. 10-6-84
J.O. & Willie Ruth Wheeler 8-12-86
Smith Goddard 9-27-85
Patsy M. Page 7-12-85
Lawrence Gallaher 7-12-85
Eithel Hurd 6-7-85
Herchel Huddleston 11-23-84
Paul Botts 9-9-84
Don Horn 3-22-85
Horace Bishop 7-19-85
Lawrence Gallaher 9-8-84
Jim L. & Anna Smith Castleberry 12-8-84
J.P. Sparks 12-8-84
G.W. Engle Estate 10-21-84
Houston Pharr 10-20-84
Ivy Ricks 11-3-84
Julian Johnson 11-3-84
Frank Frasier 10-13-85
Arlis M. Harris 10-21-84
Martha Holloway Cartwright 12-22-84
R.C. Tice 12-22-84
Edwin D. Ozbirn 1-19-85

John William Green 7-28-85
Mr. and Mrs. M.B. Wright 10-27-84
Elmer Ray Walden 2-1-85
Mrs. Earl White 2-1-85
William & Lola Walden 10-20-84
E.L. Moore 5-3-85
Odell Williams 9-6-85
Dovie Runions 10-6-84
D.E. Hester 5-3-85
Magdalene Bishop 12-2-84
C.C. Gann 8-30-85
Leonard Palmer 11-29-84
Cecil Gann 6-28-85
Joseph Jackson 10-20-84
Harold Franks 10-13-86
Hamon Michael 7-5-85
J.M. Davis Estate 10-27-84
H.T. Bilbo Wilson Estate 10-27-84
Mrs. Lee Cunningham 6-16-84
Jimmy Vines 8-23-85
Forrest Michael TFN
John W. Smith TFN
Dewey Rutherford 4-3-85
Lillian Hardy 11-10-84
Roscoe Ricks 11-10-84
Nancy B. Long 2-9-85
Carmon Breedlove 2-9-85
Robert E. Sartin 4-5-85
W.E. Rice 10-5-84
E.H. Stringer 2-9-85
Gladys Cartwright 3-10-85
C.R. Higginson 3-22-85
Mrs. Bolivar Rogers 2-23-85
D.L. Lewis 10-28-84
Wynna Beckett 3-29-85
Sylvester Smith 3-15-85
Mrs. Hubert Lambert 4-5-85
M-M John Perkins 10-27-84
Dewey Burcham 6-7-85
Travis Taylor 1-12-85
Nina Carr 10-4-85
Mrs. Clyde Gardner 10-21-84
Roy McElvey Estate 11-23-84
Noble Williams 11-23-84
Mrs. Mae Chase 12-1-84
Rachel Ford Hoffman 10-4-84
L.R. Brumley 8-16-85
L.B. McKinney 8-30-85
T.P. Wheeler 12-8-84
Estate 10-27-84
Mrs. C.L. Lambert Estate 8-30-85
G.O. Wilson Estate 10-20-84
Annie Lee Estate 10-20-84

ESTATE POSTED
John Eaton Estate 11-17-84
W.M. Gann Estate 6-28-85
Leonard Sappington

LEGAL NOTICE
NOTICE TO CREDITORS
STATE OF MISSISSIPPI
COUNTY OF PRENTISS
CHANCERY COURT
ESTATE OF MORTENSE S. PATRICK, NO. 14,185

NOTICE IS HEREBY GIVEN to all persons having claims against the Estate of Mortense S. Patrick, deceased, that Letters Testamentary were granted the undersigned as Executor of said Estate by the Chancery Court of said County on the 27th day of September, 1984, and all persons holding claims against said estate are hereby notified to have same probated and registered, according to law, by the Clerk of the Chancery Court of Prentiss County, Mississippi, within ninety (90) days from the date of this notice, otherwise such claim or claims not so probated will be forever barred. THIS THE 27th day of September, 1984.

BERNARD S. PATRICK, M.D., Executor

HOLLAND, RAY & UPCHURCH, P.A.
Solicitors for Executor and Estate
P.O. Drawer 409
Tupelo, MS 38802

32-4TC
Oct. 4, 11, 18 & 25, 1984

FOR SALE
SWEET POTATOES
ONE MILE SOUTH
OF
HILL'S CHAPEL
KENNETH NICHOLSON
728-4752 or 728-9760.
31-2TP

LEGAL NOTICE
TRUSTEE'S SALE NOTICE

Pursuant to the provisions of a Certain Deed of Trust executed by Gerald A. Cole and wife, Sandra C. Cole on the 14th day of March, A.D., 1982, to secure certain indebtedness therein mentioned to First Citizens National Bank which Deed of Trust is duly recorded in the Chancery Clerk's office, of Prentiss County, Mississippi, in Deed Record Book No. 135 page 19, I will as Trustee in said Deed of Trust, on the 17th day of October, A.D., 1984, at the West front door of the Prentiss County Courthouse in Booneville Mississippi within legal hours offer for sale, at public outcry, to the highest bidder for cash for the following described Property located in Prentiss County, Mississippi:

Part of the Northeast Quarter of Section 31, Township 5 South, Range 8 East, described as follows: Commencing at the Southwest corner of said Quarter and run thence East 431.6 feet to the true point of beginning; run thence East 341.4 feet with a property line fence to a public road; thence North with said road 145 feet; thence West 210 feet to an iron pin; thence North and parallel with said road 402 feet to an iron pin; thence North with a property line fence 790 feet to the center of a public road; thence Southwesterly with said road 1047.69 feet; thence South 552 feet to the point of beginning. Containing 12.5 acres, more or less.

Subject to right-of-way for public road. Subject to a reservation of an undivided one-half interest in all minerals by the Federal Land Bank of New Orleans.

Such title conveyed as is vested in me as Trustee aforesaid.

This 27th day of September, 1984.

GUY MITCHELL, JR. Trustee.

31-4TC
Sept. 27, Oct. 4, 11 & 18, 1984

LEGAL NOTICE
IN THE CHANCERY COURT
PRENTISS COUNTY,
BOONEVILLE MISSISSIPPI 38829

Thelma Spencer Parsons, Plaintiff(s) v. William Henry Parsons, Defendant(s), Case No. 14,164

SUMMONS
(Service by Publication: Residence Unknown)

TO: William Henry Parsons, whose last known address was Harold Jones Trailer Park, Lake City, Booneville, MS; but whose present residence and address is unknown. You have been made Defendant in the lawsuit filed in this Court by Thelma Spencer Parsons, Plaintiff, whose address is Prentiss County, Mississippi.

The Complaint filed against you has initiated a civil action alleging Habitual, Cruel and Inhuman Treatment, and seeking a Divorce. You are required to mail or hand deliver a copy of a written Answer either admitting or denying each allegation in the Complaint to Gifford, Moore and Henry, Plaintiff's Attorney, whose address is P.O. Box 152, Booneville, Mississippi 38829. YOUR ANSWER MUST BE MAILED OR DELIVERED NOT LATER THAN THIRTY (30) DAYS AFTER THE 18th DAY OF October, 1984, WHICH IS THE DATE OF THE LAST PUBLICATION OF THIS SUMMONS. IF YOUR ANSWER IS NOT SO MAILED OR DELIVERED, A JUDGMENT BY DEFAULT MAY BE ENTERED AGAINST YOU FOR THE MONEY OR OTHER RELIEF DEMANDED IN THE COMPLAINT. You must also file the original of your Answer with the Clerk of this Court within a reasonable time after said date.

Phillip Cole
Clerk of Court

Dated: September 24, 1984

31-4TP
Sept. 27, Oct. 4, 11 & 18, 1984

CARD OF THANKS
We cannot find words to express for your kindness and love shown to us during the loss of husband, father and grandfather, Hester Dunn.

We want to thank Dr. David Chase, Dr. Cleveland and nurses at Baptist Memorial Hospital. Thanks to Bro. Kenneth Bishop, Bro. R.C. Spencer, Charles Crabb and the pianist for a wonderful service. Also McMillan.

We also want to thank each one for words of comfort, visits, phone calls, flowers, food, money and especially prayers.

May God Bless each one.
Juanita Dunn
Yvonne Beasley and Family
Emma Lee Estes and Family
Wayne Dunn and Family
Kenneth Dunn

CARD OF THANKS
We would like to express our thanks from the family of Hazel Walden Whitley for the flowers, food, visits and any act of kindness shown during this time of loss. To Dr. Chase, Dr. Elzey, nurses and Baptist Memorial Hospital. Also special thanks to Bro. J.L. Gore, Bro. Johnny Sexton, and McMillan Funeral Home.

The family of Hazel Walden Whitley

LEGAL NOTICE
NON-RESIDENCE SUMMONS BY PUBLICATION

STATE OF MISSISSIPPI:

TO: (1) Gene A. Morgan, and all of his unknown heirs, whose last known street address and post office address was in care of Gulf Beach Club, Inc. Tide's Hotel and Bath Club, Redington Beach, St. Petersburg, Florida 33738, but whose present location and whereabouts are unknown after diligent search and inquiry;

(2) Shirley Holland, a minor, presently residing at 420 West Phillips Street, Douglas, Georgia 31533;

(3) Mrs. Libby Holland, an adult and Mother and next friend of Shirley Holland, resident of 420 West Phillips Street, Douglas, Georgia 31533;

(4) Any and all of the unknown heirs of Leonard Chester Morgan, deceased intestate, whose street address and post office address are unknown.

On August 20, 1984, in Case Number 13,339 in the office of the Chancery Clerk of Prentiss County, Mississippi, in a case styled "IN RE: THE ESTATE OF LEONARD CHESTER MORGAN, DECEASED" a Report of Sale for Confirmation, First and Final Accounting; Petition to Close Estate and Discharge Administrator, George Lee Morgan, and His Sureties, Sudie Philpot and Ralph Hare, by George Lee Morgan, Administrator, was filed.

You are required to mail or hand deliver a copy of a written Answer either admitting or denying each allegation in said pleadings to John A. Hatcher, Attorney for the Administrator, whose address is P.O. Box 778, Booneville, Mississippi 38829.

This answer must be mailed or delivered within thirty (30) days from the date of final publication of this summons or a judgment by default may be entered against you and the things prayed for in said Report and First and Final Accounting will be granted, as prayed for therein.

You must also file the original of your Answer with the clerk of this Court within a reasonable time after said date.

This 25th day of September, 1984.

PHILLIP COLE, CHANCERY CLERK

DE: SHIRLEY COLE DEPUTY CLERK

31-4TC
Sept. 27, Oct. 4, 11 & 18, 1984

LEGAL NOTICE
ORDER

WHEREAS, the Board of Supervisors of Prentiss County, Mississippi, meeting in regular session on the 1st day of October, 1984, finds as follows:

WHEREAS, a motion was made and seconded that the Board of Supervisors advertise for the purchase of meals for fiscal year 1984 for prisoners incarcerated in the Prentiss County Jail, and that said bids specify what each meal will cost and the contents of each meal to be served. Bids to be opened in the Boardroom of the Prentiss County Courthouse on October 19, 1984, at 10:00 a.m.

A vote was taken with all five (5) districts present and the motion carried unanimously.

ORDERED This 1st day of October, 1984.

J.P. DAVIS, President
BOARD OF SUPERVISORS
PRENTISS COUNTY, MISSISSIPPI

32-2TC
Oct. 4 & 11, 1984

under the will of Adolph S. Ochs c/o Frederick Nassau 229 West 116 Street New York, NY 10036	
Julius Ochs Adler, Jr. & Jean Adler, Trustees 110 Washington Street New York, NY 10006	
c/o Julius Ochs Adler 110 Washington Street New York, NY 10006	
Julius Ochs Adler, Jr. c/o Jean Adler, Trustees 110 Washington Street New York, NY 10006	
c/o Julius Ochs Adler 110 Washington Street New York, NY 10006	
c/o Julius Ochs Adler 110 Washington Street New York, NY 10006	
c/o Julius Ochs Adler 110 Washington Street New York, NY 10006	
c/o Julius Ochs Adler 110 Washington Street New York, NY 10006	
c/o Julius Ochs Adler 110 Washington Street New York, NY 10006	
c/o Julius Ochs Adler 110 Washington Street New York, NY 10006	
c/o Julius Ochs Adler 110 Washington Street New York, NY 10006	
c/o Julius Ochs Adler 110 Washington Street New York, NY 10006	
c/o Julius Ochs Adler 110 Washington Street New York, NY 10006	
c/o Julius Ochs Adler 110 Washington Street New York, NY 10006	
c/o Julius Ochs Adler 110 Washington Street New York, NY 10006	
c/o Julius Ochs Adler 110 Washington Street New York, NY 10006	
c/o Julius Ochs Adler 110 Washington Street New York, NY 10006	
c/o Julius Ochs Adler 110 Washington Street New York, NY 10006	
c/o Julius Ochs Adler 110 Washington Street New York, NY 10006	
c/o Julius Ochs Adler 110 Washington Street New York, NY 10006	
c/o Julius Ochs Adler 110 Washington Street New York, NY 10006	
c/o Julius Ochs Adler 110 Washington Street New York, NY 10006	
c/o Julius Ochs Adler 110 Washington Street New York, NY 10006	
c/o Julius Ochs Adler 110 Washington Street New York, NY 10006	
c/o Julius Ochs Adler 110 Washington Street New York, NY 10006	
c/o Julius Ochs Adler 110 Washington Street New York, NY 10006	
c/o Julius Ochs Adler 110 Washington Street New York, NY 10006	
c/o Julius Ochs Adler 110 Washington Street New York, NY 10006	
c/o Julius Ochs Adler 110 Washington Street New York, NY 10006	
c/o Julius Ochs Adler 110 Washington Street New York, NY 10006	
c/o Julius Ochs Adler 110 Washington Street New York, NY 10006	
c/o Julius Ochs Adler 110 Washington Street New York, NY 10006	
c/o Julius Ochs Adler 110 Washington Street New York, NY 10006	
c/o Julius Ochs Adler 110 Washington Street New York, NY 10006	
c/o Julius Ochs Adler 110 Washington Street New York, NY 10006	
c/o Julius Ochs Adler 110 Washington Street New York, NY 10006	
c/o Julius Ochs Adler 110 Washington Street New York, NY 10006	
c/o Julius Ochs Adler 110 Washington Street New York, NY 10006	
c/o Julius Ochs Adler 110 Washington Street New York, NY 10006	
c/o Julius Ochs Adler 110 Washington Street New York, NY 10006	
c/o Julius Ochs Adler 110 Washington Street New York, NY 10006	
c/o Julius Ochs Adler 110 Washington Street New York, NY 10006	
c/o Julius Ochs Adler 110 Washington Street New York, NY 10006	
c/o Julius Ochs Adler 110 Washington Street New York, NY 10006	
c/o Julius Ochs Adler 110 Washington Street New York, NY 10006	
c/o Julius Ochs Adler 110 Washington Street New York, NY 10006	
c/o Julius Ochs Adler 110 Washington Street New York, NY 10006	
c/o Julius Ochs Adler 110 Washington Street New York, NY 10006	
c/o Julius Ochs Adler 110 Washington Street New York, NY 10006	
c/o Julius Ochs Adler 110 Washington Street New York, NY 10006	
c/o Julius Ochs Adler 110 Washington Street New York, NY 10006	
c/o Julius Ochs Adler 110 Washington Street New York, NY 10006	
c/o Julius Ochs Adler 110 Washington Street New York, NY 10006	
c/o Julius Ochs Adler 110 Washington Street New York, NY 10006	
c/o Julius Ochs Adler 110 Washington Street New York, NY 10006	
c/o Julius Ochs Adler 110 Washington Street New York, NY 10006	
c/o Julius Ochs Adler 110 Washington Street New York, NY 10006	
c/o Julius Ochs Adler 110 Washington Street New York, NY 10006	
c/o Julius Ochs Adler 110 Washington Street New York, NY 10006	
c/o Julius Ochs Adler 110 Washington Street New York, NY 10006	
c/o Julius Ochs Adler 110 Washington Street New York, NY 10006	
c/o Julius Ochs Adler 110 Washington Street New York, NY 10006	
c/o Julius Ochs Adler 110 Washington Street New York, NY 10006	
c/o Julius Ochs Adler 110 Washington Street New York, NY 10006	
c/o Julius Ochs Adler 110 Washington Street New York, NY 10006	
c/o Julius Ochs Adler 110 Washington Street New York, NY 10006	
c/o Julius Ochs Adler 110 Washington Street New York, NY 10006	
c/o Julius Ochs Adler 110 Washington Street New York, NY 10006	
c/o Julius Ochs Adler 110 Washington Street New York, NY 10006	
c/o Julius Ochs Adler 110 Washington Street New York, NY 10006	
c/o Julius Ochs Adler 110 Washington Street New York, NY 10006	
c/o Julius Ochs Adler 110 Washington Street New York, NY 10006	
c/o Julius Ochs Adler 110 Washington Street New York, NY 10006	
c/o Julius Ochs Adler 110 Washington Street New York, NY 10006	
c/o Julius Ochs Adler 110 Washington Street New York, NY 10006	
c/o Julius Ochs Adler 110 Washington Street New York, NY 10006	
c/o Julius Ochs Adler 110 Washington Street New York, NY 10006	
c/o Julius Ochs Adler 110 Washington Street New York, NY 10006	
c/o Julius Ochs Adler 110 Washington Street New York, NY 10006	
c/o Julius Ochs Adler 110 Washington Street New York, NY 10006	
c/o Julius Ochs Adler 110 Washington Street New York, NY 10006	
c/o Julius Ochs Adler 110 Washington Street New York, NY 10006	
c/o Julius Ochs Adler 110 Washington Street New York, NY 10006	
c/o Julius Ochs Adler 110 Washington Street New York, NY 10006	
c/o Julius Ochs Adler 110 Washington Street New York, NY 10006	
c/o Julius Ochs Adler 110 Washington Street New York, NY 10006	
c/o Julius Ochs Adler 110 Washington Street New York, NY 10006	
c/o Julius Ochs Adler 110 Washington Street New York, NY 10006	
c/o Julius Ochs Adler 110 Washington Street New York, NY 10006	
c/o Julius Ochs Adler 110 Washington Street New York, NY 10006	
c/o Julius Ochs Adler 110 Washington Street New York, NY 10006	
c/o Julius Ochs Adler 110 Washington Street New York, NY 10006	
c/o Julius Ochs Adler 110 Washington Street New York, NY 10006	
c/o Julius Ochs Adler 110 Washington Street New York, NY 10006	
c/o Julius Ochs Adler 110 Washington Street New York, NY 10006	
c/o Julius Ochs Adler 110 Washington Street New York, NY 10006	
c/o Julius Ochs Adler 110 Washington Street New York, NY 10006	
c/o Julius Ochs Adler 110 Washington Street New York, NY 10006	
c/o Julius Ochs Adler 110 Washington Street New York, NY 10006	
c/o Julius Ochs Adler 110 Washington Street New York, NY 10006	
c/o Julius Ochs Adler 110 Washington Street New York, NY 10006	
c/o Julius Ochs Adler 110 Washington Street New York, NY 10006	
c/o Julius Ochs Adler 110 Washington Street New York, NY 10006	
c/o Julius Ochs Adler 110 Washington Street New York, NY 10006	
c/o Julius Ochs Adler 110 Washington Street New York, NY 10006	
c/o Julius Ochs Adler 110 Washington Street New York, NY 10006	
c/o Julius Ochs Adler 110 Washington Street New York, NY 10006	
c/o Julius Ochs Adler 110 Washington Street New York, NY 10006	
c/o Julius Ochs Adler 110 Washington Street New York, NY 10006	
c/o Julius Ochs Adler 110 Washington Street New York, NY 10006	
c/o Julius Ochs Adler 110 Washington Street New York, NY 10006	
c/o Julius Ochs Adler 110 Washington Street New York, NY 10006	
c/o Julius Ochs Adler 110 Washington Street New York, NY 10006	
c/o Julius Ochs Adler 110 Washington Street New York, NY 10006	
c/o Julius Ochs Adler 110 Washington Street New York, NY 10006	
c/o Julius Ochs Adler 110 Washington Street New York, NY 10006	
c/o Julius Ochs Adler 110 Washington Street New York, NY 10006	
c/o Julius Ochs Adler 110 Washington Street New York, NY 10006	
c/o Julius Ochs Adler 110 Washington Street New York, NY 10006	
c/o Julius Ochs Adler 110 Washington Street New York, NY 10006	
c/o Julius Ochs Adler 110 Washington Street New York, NY 10006	
c/o Julius Ochs Adler 110 Washington Street New York, NY 10006	
c/o Julius Ochs Adler 110 Washington Street New York, NY 10006	
c/o Julius Ochs Adler 110 Washington Street New York, NY 10006	
c/o Julius Ochs Adler 110 Washington Street New York, NY 10006	
c/o Julius Ochs Adler 110 Washington Street New York, NY 10006	
c/o Julius Ochs Adler 110 Washington Street New York, NY 10006	
c/o Julius Ochs Adler 110 Washington Street New York, NY 10006	
c/o Julius Ochs Adler 1	



ETV WINS EDUCATION AWARD - Mississippi ETV recently won the First Place Award for Most Outstanding Effort in a national competition sponsored by the Agency for Instructional Television (AIT). The award was won for ETV's efforts in promotion and utilization of instructional television in schools. Winners are (front row, from left) Willie Tucker, head of ETV's utilization branch; F. Lee Morris, executive director of ETV; (back row, from left) Lynn Conerly, Joyce

McLaurin, Temple Lymberis, Marilyn Clark, Booneville native Donna Green, Joan Haynie and Booneville native Spencer Campbell all of ETV's utilization branch, who is responsible for helping Mississippi teachers use ETV effectively in the classroom. Ms. Green is the daughter of Mr. and Mrs. Luther R. Green of Booneville. Campbell is the son of Willie Campbell of Booneville.

Two Local People Recognized In National Awards To Mississippi ETV

Mississippi ETV has won the First Place Award for Most Outstanding Effort in the 1984 National Promotion-Utilization Contest sponsored by the Agency for Instructional Television (AIT). AIT is a national agency that distributes instructional television programs to local stations and networks.

"We have come a long way since

the days when ETV first signed on the air almost 15 years ago," said F. Lee Morris, executive director of Mississippi ETV, "and progress is continuing with 83 percent of Mississippi schools utilizing television in their classrooms." Mississippi ETV won the first-place award for its efforts in promotion and utilization of instructional television in schools. ETV's utilization branch was

cited in the competition as well as the other departments at ETV that are directly involved in helping schools to best utilize educational television: art, public information, programming, production, engineering and education.

ETV's utilization branch, a part of the education division, is composed of specially trained educators, called utilization

NEMJC Introduces New Cultural Program Format

After consideration by the cultural arts committee at Northeast Junior College, activities usually confined the traditional Cultural Arts Week will be spread throughout the year. Committee chairman W.T. Rutledge was supported by the committee when he suggested the change and Dean Joe Childers released a schedule of events that Rutledge said had been worked on during the summer.

The theater department's fall contribution to the arts will be a dinner theater featuring "The Man Who Came to Dinner." The play will be presented to students Monday, Nov. 5 and faculty, staff and the general public Tuesday, Nov. 6.

The art department will sponsor a workshop featuring world renowned artist Bill Baggett of the University of Southern Mississippi. The workshop is scheduled for Oct. 25-26. Baggett is known for his

works hanging in embassy buildings all over the world. John Maxwell, who performs the show entitled "Oh Mr. Faulkner - Do you Write?" will appear Nov. 16 compliments of the Northeast English Department.

The music department will sponsor several performances for students. It will also host a one-hour clinic and 45-minute program by classical guitarist John DeChairo of USM Thursday, Nov. 8.

Music department instructors Wade Irvin and Shirley Taylor plan a recital with Irvin on woodwinds and Taylor on keyboards. Also, students who participate in the Jazz Band, Country & Western Ensemble and the group The Blue Grass Boys will play for students some time during the semester.

More information about specific programs will be released as scheduled dates grow near.

MASTER BILT

115 N. 2ND. BOONEVILLE, MISS. 728-3227

Let Us Custom Design A Patio Cover For Your Mobile or Modular Home.



Carports.



Single and multiple carports are the most economical way to protect those costly investments. Eliminate scraping ice off your windshield on those cold mornings. Available in many styles and colors.

Call us today for free estimate and brochure.

Economical Outdoor Living Area

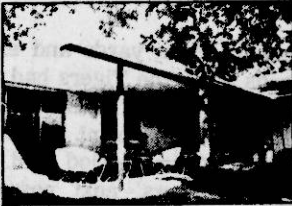

Patio Covers offer a great way to entertain.

Offered By Ole Miss

First-Line Management Course At Tupelo

A first-line management training program is scheduled to start Oct. 24 at the Tupelo branch campus of the University of Mississippi. This is a six-week seminar meeting once a week for three hours per session on Tuesday afternoons.

This program is a segment of the national model for technical career development, more commonly referred to as the Tupelo model. The Tupelo model is a joint civic effort to upgrade professional skills in response to industry's stated needs.

The cooperative efforts involve the public school systems, the

junior colleges and universities and industry. The inspiration for the joint venture is being provided by Tupelo's Community Development Foundation and the Tennessee Valley Authority who adopted the Tupelo model earlier as a research project.

During the research phase, supervisor and manager training was identified by representatives from industry as being one of the most important considerations the model needed to provide.

The supervisory management seminar is a part of management development training series and

was developed in response to this earlier identified priority.

"The supervisory management seminar addressed itself to the role of the supervisor, effective communications, motivating employees for job performance, leadership, performance appraisal, coaching and counseling and constructive employee discipline," said Ed Younk, Director of the Tupelo branch.

"Attendance at the seminar will be limited in order that the par-

ticipants may achieve greater learning effectiveness. It is intended that this seminar will be presented on a quarterly basis so that companies may phase their personnel, in an orderly fashion, through the program without disturbing their production schedules," Younk said.

For additional information write University of Mississippi, Tupelo Branch, Route 2, Box 33, Tupelo, Miss. 38801 or call (601) 844-5622.

Get Out And Cheer

Band Searches For Former Members

The reunion of old friends and the start of a new tradition will become part of the homecoming festivities Nov. 3 at the University of Southern Mississippi.

The new tradition is the Pride of Mississippi Alumni Band, announced USM Associate Director of Bands and "Pride of Mississippi" Marching Band Director Kelly Love. It will perform during half-time of the 5 p.m. homecoming game against Northwestern Louisiana.

The only source of names of former Pride members, Love said, is taken from the USM Alumni Association rolls. Alumni are asked to contact former Pride members or to let USM know how to contact them.

Respond by contacting the USM Alumni Association at Southern Station Box 5013, Hattiesburg, Miss., 39406. Additional information may be obtained from Love at Southern Station Box 5032 or by calling 266-4990.

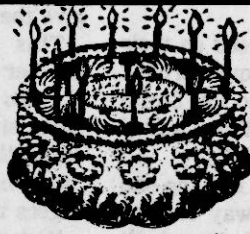

We're Celebrating

IT'S OUR 10TH ANNIVERSARY

\$1000.00 GIVEAWAY

REGISTER AT 1st NATIONAL LOANS

To celebrate our 10th year of service to North Mississippi consumers, we're giving away \$1000.00. And you can win! Absolutely No Obligation. To win, just register at our Booneville Office, or any of our 10 locations throughout North Mississippi! While you're there, let the loan professionals at 1st National Loans help you with your financial needs. . to buy a car, remodel your home or just some extra cash!

The Affordable Borrowing Company

1ST FIRST NATIONAL LOANS

P.O. BOX 808
BOONEVILLE, MISS. 38829

JR. FOOD MART

MANAGER - MADGE BROOKS

• SKOAL — 89¢

• ROAD MAPS AVAILABLE

FREE

2-LITER PEPSI

WITH PURCHASE OF 10 GALLONS OR MORE OF GASOLINE

OPEN 24 HOURS

101 SOUTH SECOND STREET-BOONEVILLE, MISS.
PHONE 728-9644

Ripley By 33-13

Bell & Big Plays Beat Booneville Blue Devils

By SCOTT MCKINNEY
Sports Writer

Ripley running back Jimmy Bell rushed for 190 yards on just nine carries and scored on runs of 77, 76 and 42 yards to power the Ripley Tigers to a 33-13 victory over the visiting Booneville Blue Devils last Friday night.

Bell's big plays proved costly to the Blue Devils, who had otherwise completely stopped the Ripley attack.

Booneville coach Wayne Jones agreed that the big plays by the Tiger runner were the difference in the game. "Those three big runs of his for scores really killed our chances," Jones said.

"We just had a breakdown with our defensive backs and he poured on the steam once he got out in the open. But, anybody can run into the end zone once they get as open as he was. All it took was just getting out there. And after that it was just a matter of how long it was going to take," Jones said.

Bell showed everyone on the first play of the game, however, that he was no fluke. The Ripley runner started inside, then cut outside and found open field.

Seventy-seven yards and eleven seconds later, the Tigers had their first score of the game. Charles Childers' extra point gave the Tigers a 7-0 first period lead.

On the Tigers' next possession, Bell swept right and went almost the same distance, 76 yards, into the endzone. The speedy runner had already gained 153 yards on just two carries, and the night was still young. Childers' second PAT gave

Ripley a commanding 14-0 lead.

Bell pulled off the hat-trick only moments later in the period when he scooted 42 yards to paydirt. But, Booneville defensive end Alan "Bulldog" Tollison blocked the extra point attempt to keep the score at 20-0.

Although the Devils couldn't manage a score in the first half, the Booneville defense held the Tigers to only Bell's three big plays.

Linebacker Kevin Eubank was named the defensive player of the game after gaining 10 solo tackles, 7 assists and causing a fumble.

His efforts, Tollison's, that of defensive end Rodney McVey, who left the game in the early going with a hurt knee, and the contributions of linebacker Dal Stell allowed Booneville to remain somewhat more equal to the Tigers than the final score would indicate.

The Tigers came back out in the second half and added 13 points to their lead to take full control of the game.

John Ray went into the end zone from eight yards out for the first Ripley score in the quarter. And once Chris Lewellen had plunged into the end zone from a yard out for the second touchdown, the Tigers had built a comfortable 33 point lead with only a quarter remaining.

But the Devils fought back and showed some pride in the final stanza as they prevented the shutout. Running back Buddy Bartlett broke loose for 185 yards on just eight carries to prove that Bell wasn't the only one who could get the long scoring run.

Bartlett, who was named the offensive player of the game, broke loose on a 68 yard reverse early in

the final period to give the Blue Devils their first score. Booneville's try for the two-point conversion failed, leaving the score at 33-6.

Minutes later, Bartlett went 55 yards on the exact same play for his and Booneville's second touchdown. Fullback Jimbo Goddard plowed into the endzone for the two-point conversion to end the scoring for both teams.

Both of Bartlett's scores came off of the wing reverse. But he gave all the credit on the scores to the linemen, not himself.

"Kevin (lineman Eubank) and Rob (lineman Rogers) really gave me a couple of great blocks out there," Bartlett said. "Also, Jimbo (fullback Goddard) and Jeff (wingback Williams) made great fakes in the line. They had everybody fooled."

Coach Jones said he was pleased with the performance by Bartlett, even though the Devils lost the game. "We knew he was capable of this type of game and we have been expecting it all year," Jones said. "Maybe this will give him some confidence for the rest of the year."

Bartlett said Monday the reason he had done so poorly all year was his attitude.

"I didn't really have a good attitude about anything at the start of the season," Bartlett said. "But, now, I really feel good about myself and the team, and I just want us to win. I have gotten everything worked out and I'm ready to play."

Bartlett and the rest of the Blue Devils will find out tomorrow night how ready they actually are when they host the undefeated and fourth-ranked Baldwin Bearcats in the Devils' homecoming in Keenum Stadium.

The game between the two Prentiss County schools has been a long rivalry, dating back to 1939. And, each year the game is thought to be even more unforgettable than the previous ones.

Jones said the Devils must try to eliminate their mistakes and play good, solid football if they expect to stay with Baldwin. "They have a well-disciplined team and we can't allow ourselves to make those costly mistakes again," Jones said.

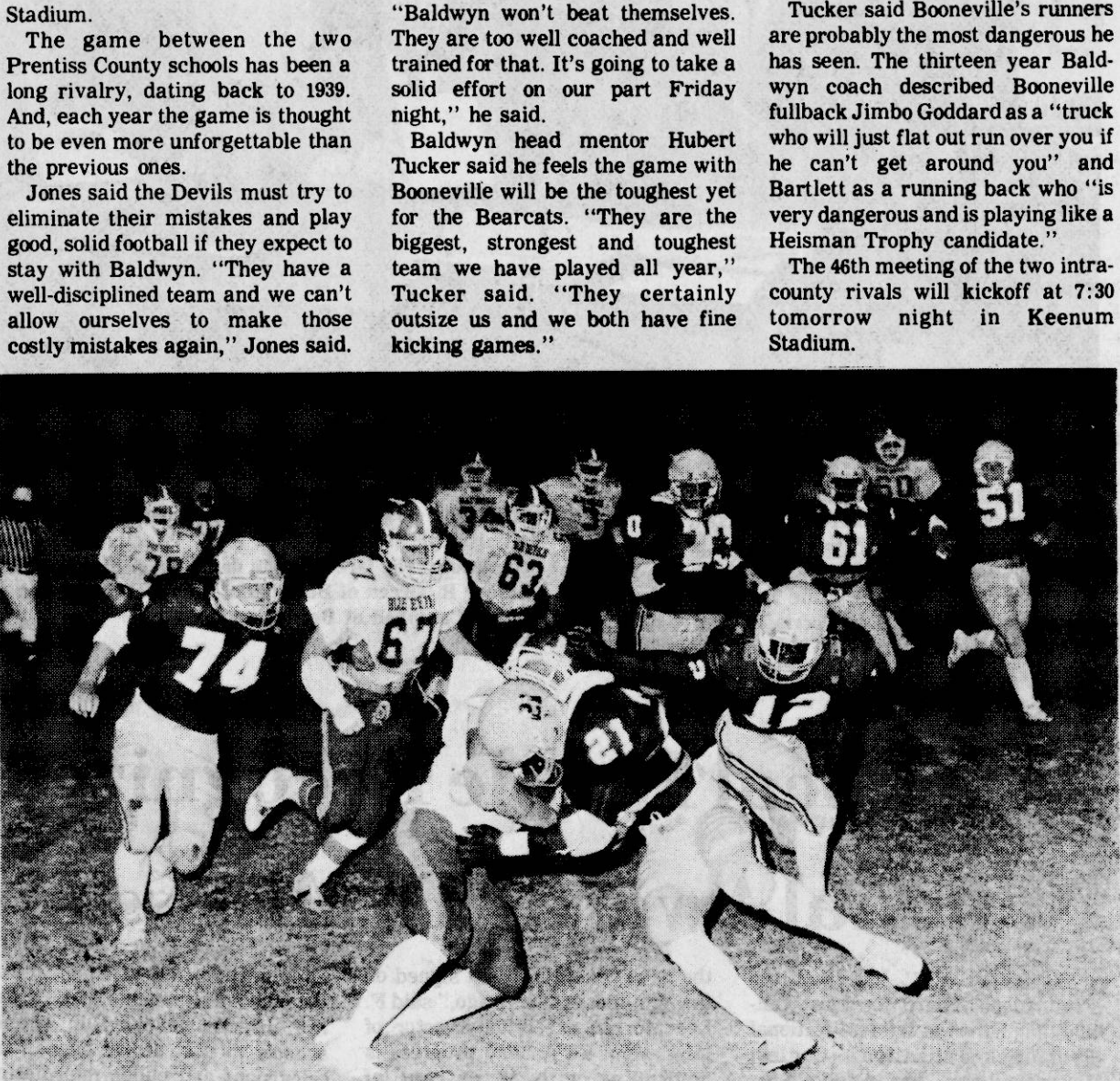

GODDARD ON THE MOVE -- Booneville runner Jimbo Goddard appears to be stopped after a short gain by a Ripley Tiger during the Devils' recent game against the Tigers. Rob Rogers (67) and Dal Stell (63) move in to aid Goddard.

IJC By 29-14

Tigers Lose Sixth Straight
On Rain-Soaked Field

By SCOTT MCKINNEY
Sports Writer

After some debate and confusion on whether the game would be played at all, the Itawamba Junior College Indians slipped and slid to a 29-14 victory over rival Northeast Tigers in a downpour at Keenum Stadium Saturday night.

A steady rain had fallen all day, making the field less than ideal for playing football. But, 30 minutes before game time, the bottom fell out and the rain came in buckets the rest of the night, causing turnover after turnover for both teams.

But Northeast coach David Carnell said the weather was not the biggest factor in the game. "It was just as wet for them as it was for us," Carnell said.

"We probably would have thrown the ball a little more if the weather had been better. But, I don't think the weather hurt us any more than it did them."

The Tigers remained in the North Division cellar after suffering their sixth consecutive setback. IJC snapped a four game losing streak and pulled one game ahead of Northeast in the division.

The Indians opened the scoring in the second period after both teams failed to accomplish much in the opening stanza. With Northeast facing fourth down deep in their own territory, IJC put the rush on Tiger punter Mark McCreary of Booneville and blocked the punt attempt.

IJC's Dee Troup scooped up the ball in the end zone for the six points, then added the PAT for the Indians. Itawamba held their 7-0 lead and took the advantage into the dressing room at halftime.

Northeast came back in the third period to get the equalizer when quarterback Lamar Keith hit Corinth's Marion Brown in the end zone.

The pass had been deflected by Tiger receiver Andy Brown and Marion Brown pulled in the stray for the score from 20 yards out. Mike Dooley's extra point knotted the score at 7-7.

IJC went ahead for good on their next possession when quarterback Mitch Eubank passed to Pat Smith from seven yards out. Troup added the PAT and IJC led 14-7.

Indian Glenn Ivy ran into the end zone from 21 yards away for the next IJC score, as the Indians built a comfortable lead. Troup's third

PAT gave IJC a 21-7 lead.

The Tigers mounted a threat in the final period before the Indians put out the fire. Running back Vonnie Howard scored the Northeast touchdown with Dooley adding the PAT. Northeast had closed the gap to within seven at 21-14.

Tiger Johnny Cox gave Northeast a final chance to tie the game when he recovered an IJC fumble on the Indian 34 yard line. But, the IJC defense stopped the Tigers on a fourth down effort from the 10-yard line and preserved the win.

"I felt that when they stopped us down there and we were unable to get that tying score, that was the turning point in the game," Carnell said. "We just couldn't get back up after that."

IJC added another score on a touchdown run by A.Q. Brownlee and a safety later in the game to give them their margin of victory.

This week Northeast faces another team that has had its share of ups and downs, the East Mississippi Lions. The Lions are currently 2-4, but Carnell said, "they have a tough team and the Tigers must be ready to play."

Kickoff is set for 7:30 in Scooba for the North Division rivalry.

Hunting At
Noxubee

Hunting on Noxubee began with the opening of the archery deer season Oct. 6. According to Refuge Manager, Jim Tisdale, all hunting dates have been set and are shown below.

Maps, special regulations and other information are available at the refuge office, Route 1, Box 142, Brooksville, Miss. 39739, 323-5548.

Hunting dates for deer: Archery, either sex Oct. 6-Nov. 16; Primitive Weapon, Antlerless Only, Dec. 2-15; Gun, Buck Only, Nov. 17-Dec. 1; Youth Hunt, Either Sex, Dec. 22-23, Permit required; Gun, Antlerless Only, Dec. 26-Jan. 1, Permit required.

Other seasons: Turkey, Gobblers only, Mar. 23-Apr. 8 and Apr. 10-May 1; Squirrel, Oct. 13-Jan. 15, Dogs allowed after last deer hunt; Rabbit, Oct. 13-Feb. 28, Dogs allowed after last deer hunt; Quail, Nov. 22-Feb. 28; Raccoon, Nov. 3-Feb. 10, Bag Limit 1-day, 2-party and 2 in possession; Waterfowl, Duck only, Monday, Wednesday and Saturday mornings only. Steel shot only, permit required.

Roundball Roundup

Girls' Tourney At Jumpertown

Jumpertown High School girl's basketball coach Bill Ward announced Tuesday that the school will host an all girl's tournament Oct. 17-20.

The round-robin affair will feature Jumpertown, Burnsville, Blue Mountain and New Site all battling for the top spot.

The opening round of action is set for Oct. 17, with Burnsville and Jumpertown doing battle at 6:30, while Blue Mountain and New Site are featured in the nightcap. Jumpertown and Blue Mountain open play the next night with Burnsville and New Site following. The final night of play is set for Oct. 20, with Burnsville and Blue Mountain starting at 6:30 with Jumpertown and New Site going in the finale.

J'Town & Pine Grove Split Opener

The Jumpertown Cardinals opened their 1984-85 basketball season by splitting a pair with Pine Grove in Jumpertown.

In the opening game the Pine Grove girls prevailed over the Cardinals 72-51.

Holly Bullock led the floor attack for Pine Grove with 20 points. Bullock was aided in the scoring by teammate Vivian Spires with 12. Myra Green compiled a total of 14 points to lead the Cardinals.

The Lady Panthers led at the half 41-26.

In the boys' action the Cardinals took a 64-49 victory over the Panthers.

Craig Lauderdale put his name in the double-figure column by tallying 14 points. Panther Alan Smith hit for 10 points in the Panthers stats.

The Cardinals played the Tremont Eagles Tuesday night. Scores were not available at press time.

Semi-Annual
INVENTORY CLEARANCE
SALE

Sizes To Fit Your Car! Prices To Fit Your Budget!

Sale Ends Saturday, October 13!

Save On All Season WHITEWALLS

\$36.95

P155/BGR13
Whitewall
No trade needed

Save!

Arriva All-Season Radials

\$39

P145/BGR13
Blackwall
No trade needed

Arriva Radial

FOR IMPORTS

Whitewall Size	Sale Price No trade needed
P155/BGR13	\$49.00
P165/75R13	\$51.20
P165/BGR13	\$53.55
P175/BGR13	\$54.95
P185/BGR13	\$56.15
P185/65R14	\$60.90
P175/75R14	\$56.15
P195/75R14	\$64.15
P205/75R14	\$67.95
P215/75R14	\$70.95
P165/BGR15	\$56.55
P205/75R15	\$70.55
P215/75R15	\$73.75
P225/75R15	\$76.95
P235/75R15	\$79.95

No trade needed

Save!

Steel Belted Radials

\$52

P165/BGR13
Whitewall
No trade needed

Custom Polysteel Radial

Whitewall Size	Sale Price No trade needed
P175/75R14	\$52.40
P205/75R14	\$63.50
P215/75R14	\$66.30
P235/75R15	\$74.85

Save!

White Letter Radials

\$58

P195/70R13
Raised White Letter
No trade needed

Eagle ST Radial

Whitewall Size	Sale Price No trade needed
P175/75R14	\$52.40
P205/75R14	\$63.50
P215/75R14	\$66.30
P235/75R15	\$74.85

SAVE ON THESE GOODYEAR FAVORITES

Power Streak II

Whitewall Size	Sale Price No trade needed
A78x13	\$25.70
F78x14	\$31.85
G78x14	\$34.95
G78x15	\$36.00
H78x15	\$37.00

Cushion Belt Polyglas

Whitewall Size	Sale Price No trade needed
B78x13	\$30.85
E78x14	\$36.00
F78x14	\$39.10
G78x15	\$43.25
H78x15	\$45.30

Guaranteed Engine Tune-Up Electronic Ignition Systems

\$38

4-cyl

\$44

6-cyl

\$48

8-cyl

• Check battery, starting, charging, engine systems. Install new spark plugs. Set timing.

• Adjust carburetor, where applicable (extra charge if removal is necessary).

Warranted 90 days/4,000 miles, whichever comes first.

QUICK CREDIT FROM CITIBANK

For Goodyear Tires and Service

Credit card convenience for automotive needs. Pick up application now at your nearby Goodyear Auto Service Center. The Silver Card from Citibank is honored at all Goodyear Auto Service Centers. You may also use these other ways to buy: MasterCard • Visa • American Express • Carte Blanche • Diners Club

Lube, Oil Change And Filter

\$15

* Includes up to five quarts oil • Special diesel oil until later type may result in extra charges

Goodyear "40" Battery

\$44.95

Installed Group Sizes 27 24 24F

Guaranteed Radiator Protection

\$17

Includes up to two gallons coolant anti-leak • Warranted 6 months or 6,000 miles, whichever comes first.

GOODYEAR

AUTO SERVICE CENTERS

Owned & Operated By The Goodyear Tire & Rubber Company

JIMMY FISHER

MANAGER

STORE HOURS:

MONDAY-FRIDAY 7:30 A.M.-6:00 P.M.

SATURDAY - 7:30 A.M.-5:00 P.M.

HIGHWAY 45 NORTH

BOONEVILLE, MISS.

PHONE 728-6276

Only 2nd Loss For Thrasher

Chieftains Over Rebels 33-12

By GREG SHOOK
Sports Writer

The Okolona Chieftains gave the Thrasher Rebels their second loss in District 1-AA football last Friday by dropping them 33-12 in Okolona.

"We played pretty good football the first quarter," said Rebel head coach Willie T. Jackson. "And our second team came in and did a great job in the fourth quarter to give us two touchdowns." Jackson added.

The Rebels stopped the Chieftains cold on their first possession of the game as Rebel end Bill Windham dropped Chieftain quarterback Mike Davis for an eight-yard loss, forcing the Chieftains to punt.

Thrasher received the punt on the Okolona 37-yard line and started toward the endzone. The Rebels picked up three first downs as they marched to the Chieftains 17, but were stopped there by the Chieftain defense.

With fourth down and 10 yards to go for a first, the Chieftains sacked Rebel quarterback Robert Shumpert for a 10-yard loss, giving Okolona control on their own 47 yard line.

But the Chieftains had the ball for only five seconds before fumbling. Rebel defensive back Alan Fugitt recovered the fumble on the Chieftains' 45 yard line to give the Rebels a second chance at a touchdown.

But the Rebels were only able to drive five yards before being forced to punt. Okolona then blocked the Rebel punt, thanks to a low snap from the center, and took over on their own 21 yard line as the first quarter came to a close.

To open the second quarter the Chieftains marched 16 yards before the Rebels forced them to punt. The Rebels received the punt on the 20 yard line, but they were not able to go anywhere either.

The Chieftains jumped on the board when Danny Aldridge received the Rebel punt on the 50 yard line and returned it all the way for six points. The PAT by Ashley Stevens was good, putting the score at 7-0 Okolona.

The football then changed hands three time before the next score by the Chieftains.



Dwight Shinault Goes Around Left End For Thrasher

The Chieftains controlled the ball on the Rebel 48 yard line when fullback Wayne Foster broke loose for a touchdown. Stevens PAT once again was good, moving the score to 14-0.

Thrasher was not able to set up a drive for the rest of the second quarter leaving the score at 14-0 at the half.

The Rebels received the ball in the opening of the second half, but controlled it for only two plays before Alan Fugitt fumbled on the Rebel 22 yard line.

The Chieftains took the ball for a loss on the first play. But, on the second play, Davis found split end Anthony Floyd open in the endzone from 25 yards out. Stevens' PAT was good, upping the Chieftains lead to 21-0.

The Rebels took the kickoff to their own 21 yard line, then lost 16 yards before punting away.

The Chieftains then took the ball in three plays and scored from 25

yards out on a passing connection from Davis to Bobby Johnson. Stevens' conversion attempt was no good, leaving the score at 27-0 Okolona.

A fumble by Dwight Shinault on the second play of the Rebels' next drive gave the Chieftains another score, when Wayne Foster picked up the ball on the Rebel 18 and carried it into the end-zone. A try for a two-point conversion failed, putting the score at 33-0.

The Rebels finally broke loose in the last two minutes of the fourth quarter when back-up quarterback Lamont Harvey took the ball 90 yards for a touchdown. The PAT attempt by Jeff Deaton was no good, making the score 33-7.

After two quarterback sacks by Delema Shumpert, the Chieftains were forced to punt. Thrasher quarterback Shumpert then took the ball from the Chieftain 45 yard line to the Okolona two on one carry with only 0:58 left on the clock.

Shumpert then scored from two

yards out. A faked kick for the two-point conversion attempt failed.

Thrasher's Ellis Long intercepted a Chieftain pass with only 0:22 seconds left in the ball game. But Thrasher was unable to take the ball any where as the game ended.

Leading the Rebels on offense was back-up quarterback Lamont Harvey with a total of 108 yards rushing. Robert Shumpert followed with 51 yards and Dwight Shinault tallied 37. This totaled the Rebels running game at 196 yards.

On the defensive side, Phillip Grizzard tallied nine solo tackles, six assists and two quarterback sacks. Paul McCutchen contributed six solos with seven assists, and Tracy Lawson added five solo tackles and eight assists.

The Rebels will be on the road next week against the Alcorn Central Golden Bears. Game time will be at 7:30 p.m.

Booneville-Baldwyn Rivalry Is Now In 46th Year

By SCOTT MCKINNEY
Sports Writer

Tomorrow night's matchup between the Booneville Blue Devils and the Baldwyn Bearcats will be the 46th game in a traditional rivalry between the two Prentiss County schools, and this year's game promises to be just as exciting as those in the past.

The Bearcats hold a 29-16 lead in the series, dating back to 1939. Baldwyn has also won five of the last six games, including the 46-0 shutout of the Devils last year in Latimer Park in Baldwyn.

The rivalry has provided some unforgettable games with most of the battles resulting in fairly close final scores.

Northeast Junior College athletic director Bill Ward, a former coach at Booneville, is the only Devil coach to compile a winning record against the Bearcats. Ward won four games and lost three during his seven years at Devil High.

Ward said the Booneville-Baldwyn matchup game was probably the biggest game of the year during his coaching days.

"It was really a big rivalry back then in 40s and 50s," he said. "I can remember one game when I played at Booneville in 1948 when we beat them 19 to 7. Pascal Box was our coach and Babe McCarthy was their coach. It was probably one of the best games I've seen."

Ward said that, as a coach, his games in 1958 and '59 were probably the biggest. "They beat us real bad down there in 1958. But, we turned around and beat them 59-6 the next year, which was sweet revenge for us."

"Of course, we had some fine athletes, too. George Oakley and William Dallison were big parts of that team," Ward said.

He recalled that in 1957 the game was called off because the Baldwyn team was hit by a flu epidemic. It was the Booneville homecoming and the Devils had to find another opponent.

Former Booneville athlete James Stanley Long said the most memorable game for him was the one in 1955. "It was my senior year and we were both undefeated at 7-0 going into the game."

"They beat us pretty bad and knocked us out of the Tombigbee Conference championship. After that we lost the next two games. But, I feel that we would have won those games if we had beat Baldwyn," Long said.

Both Long and Ward agree that the game is not as big a rivalry as it was 30 years ago. "The rivalry is not as intense today," Ward said. "There is still that sense of community rivalry that helps some. But, it's just not like it was back then."

"I think when they eliminated the Tombigbee Conference, they eliminated a lot of the rivalry between the two schools," Long said. "The game meant something more than just neighbors playing neighbors back then. Usually whoever won the game would win the conference championship."

Booneville currently has a four-game losing streak and a win over Baldwyn could raise some depressed Blue Devil spirits. Baldwyn is currently undefeated, ranked fourth in the state and trying to keep their perfect record intact.

"I haven't really been here long enough to really get involved in the rivalry part," Booneville Coach Wayne Jones said. "But, I can sense in our dressing room from the kids that this is a big game. But, with us, every game is a big game."

Hubert Tucker, the Baldwyn coach, has been involved with the matchup for thirteen years and knows very well about the rivalry. "It is a very important game and has been for a long time," Tucker said. "Although there is no more conference and we are in different districts, the game is still a big game for both teams."

44-0

Bearcats Slaughter Troopers

By GREG SHOOK
Sports Writer

The Baldwyn Bearcats sidetracked the Mooreville Troopers 44-0 Friday night in Mooreville to move their perfect record to 5-0 on the season.

Tracy Grice opened the scoring for the Bearcats from five yards out. The PAT by Stan Scott was good. The next Bearcat score came when Scott dropped the Mooreville quarterback in the endzone for a safety.

Baldwyn scored once more in the

Squirrel & Rabbit Seasons To Open

On Saturday, Oct. 13, thousands of state hunters will take to the woods as squirrel and rabbit season open.

The daily bag limit is eight and the possession limit is 16.

During the 1983-84 hunting season, state game biologists estimate that hunters harvested almost 2.5 million gray and fox squirrels, for an average daily take of about two squirrels.

Rabbit hunting is another popular sport with many Mississippi hunters. State wildlife figures indicate that over 103,000 hunters took well over 1.2 million cottontail and swamp rabbits last year in the state.

The bag limit on rabbits is eight per day, and the possession limit is 16. The rabbit season ends Feb. 28.

first half when quarterback Greg Tucker connected to Scott from 20 yards out. Scott's PAT was good, putting the score at 16-0 at the intermission.

Greg Lominick scored next for the Bearcats after catching a Tucker pass from 15 yards out. The extra point by Scott was good, moving the score to 23-0.

The next Bearcat touchdown came when linebacker Ted Trollinger picked-off a Trooper pass and returned it 45 yards for a

touchdown. The PAT by Scott was good.

Tucker connected to Scott for another Bearcat touchdown this time for a total of 65 yards. Scott's PAT was good. The score stood at 37-0 Baldwyn.

The final Bearcat touchdown came when Fred Harvell went in from 10 yards out. Scott came in once again to connect on the PAT.

The Bearcats will be in Booneville tomorrow night. Game time is set at 7:30 p.m.

CLIP THIS COUPON

BUY ANY LARGE OR MEDIUM SIZE PIZZA AND GET THE NEXT SMALLEST SIZE WITH EQUAL TOPPINGS

PIZZA INN 99¢ 1 COUPON PER VISIT

COUPON

CLIP THIS COUPON

SATURDAY & SUNDAY NIGHT 5 P.M. TIL CLOSING

Large Pizza Of Your Choice Pitcher Of Pepsi

DINE IN ONLY \$10.95

COUPON

TUESDAY NIGHT BUFFET \$3.19

6:00 P.M. - 8:30 P.M.

Across from Northeast Ms. Jr. College on Hwy. 45

Russell's Jewelry

LITTLE ADS MEAN BIG SAVINGS.

LAY-A-WAY NOW FOR CHRISTMAS

MAIN ST. 728-5080

Grand Opening SPENCER SURPLUS

HWY. 30 & 4 BY PASS — PHONE 728-8724
OPEN MONDAY — SATURDAY — 9 A.M. — 6 P.M.

Hack Saw With Blade	\$2.95
Drill Press 1-H.P. 16 Speed - 5/8" Chuck	\$149.50
4-Ton Power Puller	\$12.95
Pick-Up Tool Boxes	\$55.00
6 LB. Wood Splitting Mall	\$7.50
Pneumatic Paint Gun	\$12.50
1½ H.P. Air Compressor	\$295.00

COUPON

AUTOMATIC POWER DRIVE - AS SEEN ON T.V.

REGULAR \$19.95 — WITH COUPON \$2.95

THURS., FRI., & SAT. ONLY

COUPON

Digital Quartz Watches For Men & Women	EACH	\$2.99
A.M.-F.M. Indash Cassette Radios		\$25.00
Closed Faced Sportsman Pocket Watches		\$7.50
6X9 3-Way Stereo Speakers - 300 WTS.		\$12.50
6X9 9-Way 80 oz. Barium Magnet - 360 WTS.		\$49.50
8 Track - Cassette Adaptor		\$12.50

C.B. Antennas -		
Trunk Mount Or Magnetic	Choice	\$7.50

F.M. Walk man Radio		\$8.90
---------------------	--	--------

Blankets — Assorted Colors And Sizes		\$3.95
--------------------------------------	--	--------

Variety Of Toys, Brass, Tools

Curling Irons		\$2.95
Curling Brushes		\$3.95
Ice Cream Dolls		\$7.50
Care Bear Music Box		\$4.95
Brass & Marble Table		\$10.50
8¼" Spittoon		\$7.50

A Small Space In The Right Place . . . Makes A

Banner-Independent 728-6214



HOMES FOR SALE

FOR SALE: 2 or 3 Bedroom House with carport and garage. Nice neighborhood, shady lot, new roof and floor furnace. 104 Elm Street. Shown by appointment only. Price \$24,000. Contact Maveline Tullis, Days 728-7879 or 728-9661. 33-4tp

FOR SALE: LEASE OR RENT: 5 Bedroom 2 bath home with 10 acres of land. Altitude Community. Contact The Bank of Walnut, Walnut, MS 223-4221. 30-tfn

FOR SALE: East Booneville-Brick Home, 3 Bedroom, living room, den, large lot. \$38,000. CHARLES WALDEN REALTY. Call 728-8570. 31-tfn

FOR SALE: Lake Mohawk-Furnished 2 bedroom near water. \$19,500. CHARLES WALDEN REALTY 728-8570. 31-tfn

FOR SALE: Cedar Country Home--3 Bedroom, 2 Baths, cathedral ceiling, full basement and full front porch. \$48,000. 728-8570. 31-tfn

FOR SALE: Washington Street--2 Bedroom, Frame on deep lot. \$22,500.00 Call 728-8570. 31-tfn

FOR SALE: 3 Bedroom Brick House, Double Carport, 2 baths, built-in kitchen, CH&A, Call Sam Mitchell 728-4952. 31-6tp

FOR SALE OR RENT: 3 Bedroom Frame House, 3 acres of land on Booneville-Baldwyn Road. Call 728-3012 or 728-8558. 32-tfn

FOR SALE: 3 Bedroom, 1 1/2 bath brick home. Double carport, 20 x 24 enclosed garage, Highway 30, 1.3 miles west of Frankstown. Call 365-5634 after 5:00 p.m. 32-4tp

FOR SALE: 3 Bedroom House, 1 full bath, located about 2 miles South of Booneville on Highway 45, on 1 1/2 acres. Priced to sell. New carpet throughout, New paint inside and out. Call 728-6396 or 728-9202. 33-3tp

FOR SALE: 3 Bedroom House, 1 1/2 bath, central A-H, Double carport, nice yard, nice neighborhood, 1480 sq. feet heated, 301 E. Skyline Drive, Off Osborne Creek Road. Call 728-5457 or 728-6880. 33-tfn

FOR SALE: 4 Bedroom frame house, and 5 acres land, fronts on paved road 3 miles from Booneville. By owner. Phone 728-6092. 33-1tp

FOR SALE: FHA Approved brick home with 3 Bedrooms, living room, kitchen with adjoining dining area. 1 bath and utility. \$34,500.00. 111 Terry Street. Behind Big Star. Serious persons call 728-8524. 33-2tp

FOR SALE: 4 Bedroom Frame House, 2 acres of land. \$13,000 Firm. Call 728-9357. 33-1tp

LAND FOR SALE

FOR SALE: 2 acres to 50 acres, 5 minutes from Booneville on paved Road. Community water, beautiful home sites. Reasonable prices. Call 844-6409 or 728-5888. 14-tfn

FOR SALE: 1 Acre land in Siloam Community. House recently moved from land. On water system \$1,000.00 firm. To see land call 728-2374. 31-4tp

FOR SALE: 50 Acres land and timber. \$300.00 per acre. Call W.H. Walden, 728-9547. 33-1tp

FOR SALE: 84 Acres of Timberland in East Prentiss County. Call 728-6806. 33-3tp

FOR SALE

FOR SALE: Firewood-Mostly Oak. \$35.00 a pickup load. Delivered. Call 728-6415, 728-8235 or 728-8236. 33-2tp

FOR SALE: AKC Registered Doberman Pinscher, Red-Rust-2 males. Also: 4 Grade beagles. 6 months old. Call 728-7916. 33-2tp

FOR SALE: Heavy Duty Washer and dryer, frost free refrigerator, 18,000 BTU air conditioner, 8,000, 110 vt. BTU air conditioner, Electric Stove. Call 728-3403. 30-2tc

FOR SALE: 36 ft. x 6' Transport grain auger PTO Drive \$500.00, A-1 Shape, ALSO: 14 ft. HALE Tandem Axel, Stock, Trailer, medal top, Good paint, Escape Door and Middle Gate \$850.00, Call Forrest Michael, 728-6601, nights.

FOR SALE: PUBLIC SALE NOTICE: (UNCLAIMED SCHOOL ORDERS) Due to school budget cuts, NECCHI's Education Department is releasing to the public a limited number of 83 HEAVY DUTY SPECIAL SCHOOL SEWING MACHINES: with built-in utility and decorative stitches and sew on all fabrics; levis, canvas, nylon, upholstery, stretch, silk, EVEN SEWS ON LEATHER! These machines must be sold! They are new, with a 25-year warranty . . . Designed for the extremes encountered in classroom use, yet simple enough for beginners! Sales are limited to present stock in K.C. warehouse. Reg. Retail Price \$429. NOW ONLY \$198 . . . FULL PRICE! Place: Carter Fabric, Behind Big Star, Booneville, Miss., 728-2485. 27-4tp

FOR SALE: Soybean Hay for sale. \$2.00 per bale. Call after 6:00 p.m. 728-7654 Gerald Green. 31-3tp



**WE SPECIALIZE IN
INSURANCE FOR
THE NON-DRINKER.**

If you're a non-drinker explore the benefits you receive from us on Auto, Life, Home or Church insurance.

*Preferred Risk Mutual
Preferred Risk Life*
West Des Moines, Iowa

**HESTER
INSURANCE
AGENCY**
P. O. BOX 804,
111 WEST COLLEGE
BOONEVILLE, MISS.
38829
PHONE 728-7163

FOR SALE

LAKE MOHAWK--2 Bedroom, 1 Bath House. Nice Wooded Lot Near Water. \$20,000.

HATCHIE ST. --Nice Building Lot. 117' X 139'. \$4,400.

101 MILLER DR. --2 Bedroom, 1 Bath House. Fenced Back Yard. \$25,000. FHA Financed.

HWY. 4 WEST --4 Bedroom, 3 Bath House and 55 Acres. Den and Dining Room With Separate Living Room. Lots of Extras.

MEADOW CREEK ROAD --3 Bedroom, 2 Bath House And 4 Wooded Acres. Living Room/ Dining Room Combination With Separate Family Room. \$42,900. Assumable At 8.5%.

BALDWIN --2 Bedroom, 2 Bath House On Gower Street. Formal Living Room & Dining Room With Separate Den.

104 COLE STREET --4 Bedroom, 1 Bath House. Large Lot. Nice Garden Spot. \$16,900.

DRY CREEK BOTTOM --40 Acres Cultivable Land. Nice Home Place. \$600. Per Acre.

LAKE MOHAWK ROAD 76.5 Acres Cultivable Land. \$800. Per Acre.

DIXIE REAL ESTATE

BOB COX - BROKER **PAM MEEK - SALES ASSOCIATE**
APPRAISAL SERVICE AVAILABLE -- 103 WEST COLLEGE STREET
MON.-FRI. 728-3835 SAT.-SUN. 728-7312

FOR SALE: REPOSSESSED-Singer Zig-Zag Machine. This machine sews straight, zig-zags, makes buttonholes and fancy stitches all without attachments. Just dial it. Pay balance of \$58.60 or arrange monthly payments of only \$10.00 per month. Come by Meeks Sewing Center, 305 South Cass or for free home demonstration with obligation Call 287-1497. 19-tfn

FOR SALE: (1) Sears Carpet Cleaner excellent condition \$75.00; Like New; (1) 27 foot 3 axle gooseneck trailer, will cut to length needed \$1100.00; (1) saddle-good condition \$100.00; Call 728-4383 David Riddle or 728-9633 Johnny Cummings. 33-1tp

FOR SALE: Floating Flying Saucer Balloons. At The Grapevine. Call 728-8570. 31-tfn

FOR SALE: 1983 Big Red Three-Wheeler, Like New Good condition. Rode very little. Call 728-6288. 32-2tp

FOR SALE: Gibson Guitar, Hard Shell Case, perfect condition. Also: 1978 Bass Boat, trolling motor, Depth finder, 115 Horse Chrysler, 17 Foot Monark, Live wells, dixie Trailer, Mag Wheels, 2 new batteries. Call 728-8574. 32-2tp

FOR SALE: New Singer Zig-Zag Sewing Machine. Reg. price \$219.95, Close out at only \$139.95, or small payments. Call 287-6270 or come by Brooks Sewing And Vacuum Center, Highway 72, Corinth, MS 29-tfn

FOR SALE: Wheat Seed, Also, Custom Cleaning. Call for cleaning Appointment. Edward Smith and Sons, Seed. Route 1, Box 163, Highway 117, Stantonville, Tenn. 38379. (901) 632-0578. 33-4tc

FOR SALE: Flashing Arrow Signs: Buy or Rent, \$35.00 per month. Dial direct Toll free within 55 miles. 601-256-5373, HERRING ENTERPRISES, Amory, MS 23-tfn

FOR SALE: 39,000 BTU Gas Heater and 250 Gal. Gas tank. Call 728-3306. 33-1tp

FOR SALE: Rebuilt Electrolux, Kirbys and other cleaners. I'll buy your old cleaner or fix it for you. Over 27 1/2 years experience on repair. Located 2nd door south of Chicken Hut. Call 728-3493, 728-2566 or 423-5854. 33-4tp

AUTOMOBILES FOR SALE

FOR SALE: 1974 Ford Gran Torino, 4 Door, Good condition. Call Jack Morris at 728-8144. 33-1tc

REAL ESTATE FOR SALE

3 BR, brick, 1 bath, living room, kitchen, carport, FHA loan--307 South Bryant St.

3 BR, brick, 2 bath, living room, dining room, kitchen, utility, Hwy 45--real nice

3 BR, 1 bath, brick, Hatchie Street

3 BR, Brick--2 Bath, basement, CH&A, 2 acres

2 BR, Frame, 2 acres--Pisgah

3 BR, brick, 1 1/2 bath, fenced in back yard, Glendale

3 BR, 1 bath, frame, 1 acre--East Prentiss

2 BR, frame, 1 Bath, LR, Kit, 1 Acre--New Hope

3 BR, Modgler Home, 2 Bath, CH&A--Completely furnished

3 BR-1 bath, den, w. fireplace--E. Wheeler Drive

3 BR, Block, 1 Bath--Hwy 45 & Long St.

3 BR, 1 bath, frame, nice lot, McClamrock Dr.

2 BR, frame, 1 Bath--Terry St.

3 BR, Brick, 1 1/2 bath, B&B, 1 Acre--Hwy 30 E.

3 BR, Frame, 1 bath, basement, N. College

2 BR, frame, 2 baths, Den, Large Lot--Miller Cr.

3 BR, brick, 2 baths, Den, 10 minutes from city, East

Nice Large Lot on State Street

3 BR, 2 bath, CH&A, Full Basement, 2 acres--Hatchie

3 BR, 2 Bath, frame Dwg.--Main St.

2 BR, Brick, 1 1/2 bath, 1 acre--Country Club

5 approved lots, Jacinto Heights

183 x 150 Commercial Lot in City, Commercial

Commercial Lot, Frontage on Hwy 45 & College St.

80 Acres, cutover timberland, Jacinto area

3 acres & large tin Bldg.--Frankstown

16 Acres, Prime Development Land, old 45 West

80 acres Timberland, Near New Site

Commercial Bldg. across from jail

Commercial Bldg. corner of Church & Bridge

Frame Dwg. with 1 Block land, Wheeler

60 Acres, w. 24 in cultivation in Pisgah

2 BR, frame, 1 1/2 bath, Lr-Dr CH&A

35 Acres for Development on Lovers Lane

47 Acres Land--County Home Rd.

Excellent Lot--South of Bank of Miss.

80 acres, Development land No. 45 North

500 acres cutover timberland in Tenn.

Old Frame Dwg., Extra Dwg, Large Lot in City

117 Acres, Pasture land, 2 Lakes, Marietta

169 Feet of Commercial Property--No. 45 N.

All Sizes of lots, Dogwood stand Rt.

198 Acres Timber and farm land, New Site

Commercial Lot--Downtown

3BR, 1 bath, frame, Adams Ave.

3 Br, Tri-Level, Den, Garage, CH&A, Large Fenced Yard

3 BR, 1 bath, frame, Near High School.

1 BR, 1 bath, frame on Court Street

Income Producer: Large house with Seven apartments. One and Two BR apartments with baths. Jefferson Street.

2 Story Brick, 2 baths, Living, Dining, BR, 307 McCarley.

Call Booneville's Oldest Realty Firm For All Your Real Estate Needs. For Appraisals, Mortgages, Loans & Rentals.

POUNDS REALTY

728-7873

THERON S. POUNDS, Realtor

728-4953

STAN POUNDS, Broker

728-8547

SUE MICHAEL, Associate

728-4062

MAIN STREET - BOONEVILLE, MISS.

FOR SALE: Car Auction Every Tuesday night at 7:30 p.m., Across from Old Burns Auto Parts Building on East Church Street, Booneville. Dealers and Individuals welcome. PERRY EDGE AUCTION, 728-8558. 25-tfn

FOR SALE: BUY HERE, PAY HERE, CREDIT IS NO PROBLEM - McKinney Used Cars, 703 Tate Street, Corinth, Miss. 286-6944. 01-tfn

FOR SALE: 1979 Chevrolet Van, fully customized, local and in good condition. \$5400.00. Call 728-8570. 31-tfn

FOR SALE: 1978 Chevrolet Pickup Truck, Long bed, Banaza 10, air, automatic, power steering, tilt wheel, milage 38,000, Thomas King. 728-7586. 33-1tp

FOR SALE: 1977 Monte Carlo, Air, power, runs good, looks good. \$1600.00. Call 728-9295. 33-2tp

FOR SALE: 1976 Ranchero, Red, Air Condition, power, \$1800.00. Rev. C.L. Potts, 728-4673. 33-1tp

MOBILE HOME SALES

FOR SALE: Double Wide Special - 24 x 44, 3 Bedroom, Masonite siding, house type roof, vaulted ceiling, all electric, 2 full baths, one with garden tub, plywood floors, 2 x 4 studs on 16" center. Many other extras, Will finance. Only \$15,999.00. EWING MOBILE HOMES, Highway 15 North, Ripley, Miss. 837-3749. 32-2tc

FOR SALE: Repo, Excellent opportunity. 3 Bedroom, 1 1/2 bath, low, low down and take up payments. BRIARWOOD HOMES, Across from Southland Motel, New Albany, MS 534-8685. 33-tfn

Century 21 **Tommy Morgan, Inc.**
Realtors
2604 W. MAIN.
TUPELO, Ms. 38801
842-3844
Betty Michael - Agent - 348-2409

INVESTMENT PROPERTY

STANLEY ST. -- 4 Br., 4 Bath, Duplex, 2 CG&A's, On Large Lot, Priced Only \$28,500. Call For An Appointment.

ALTITUDE -- 3 Br., 3 Bath, Custom Built Home With Fireplace & Built In Appliances - Up To 30 Acres. Must See To Appreciate.

GUNTOWN -- New Construction, 3 Br., 2 Bath Home On Approx. 1 Acre Wooded Lot, Enclosed Garage, Wallpaper, Fireplace, Built In Appliances And So Much Charm. Convenient Location. Priced At \$57,000.

NEW HOME FOR SALE HWY. 45 NORTH

3 Bedroom Brick

1900 Sq.-Ft. Heated Area

2 Full Baths.

Central Heat And Air.

Wood Burning Fireplace.

Large Den With Ceiling Fan.

Bay Window In Breakfast Area.

Formal Dining Room.

Covered Porch With Open Patio.

Garbage Disposal.

Circle Drive With Double Carport.

**10.78% INTEREST AVAILABLE
TO QUALIFIED BUYER**

**GLEN SMITH
SMITH LUMBER CO.**
728-7717

DAVIS & CHILDERS REALTY

100 A South Second Street Booneville, Miss.
Telephone 601-728-7328

Two Bedroom

Pharr Flats -- 2 BR, 1 bath, house and 5 acres

Old Marietta Rd. -- 2 BR, 1 Bath, frame on 3 acs.

Kwy. 30 W. -- 2 BR, 1 bath, frame on 2 acres

Long Street -- 2 BR, 1 bath, frame, Good cond.

Court Street -- Frame Good location near hospital

N. College St. -- 2 BR, 1 bath, frame, \$17,000

Lake Mohawk -- 2 BR, 1 bath, frame, \$16,000

Elm St. -- 2 BR, 1 bath, frame, single carport

North Lake St. -- 1 BR, Effic. Home \$15,500

Three Bedroom

Bay Springs Lake -- 3 BR, 1 bath, 2 acres of land, joins

Corp close to Marina. 4 Camper pads.

Blackland -- 3 BR, 2 1/2 bath, brick w. Large Shop

North Haven Dr. -- 3 BR, 2 bath, B/ basement

Parkwood Grove -- 3 BR, 2 baths, brick, CH&A,

Efficiency Apt. Assumable loan.

Adams Street -- 3 BR, 2 bath brick, CH&A, Den & study

double garage, Executive Home.

Walker Ave. -- 3 BR, 2 B, 2100 sq. ft. w. full basement

McCarley Ave. -- 3-4 Bedroom, 1 1/2 bath, New Kitchen.

Osborn Creek Rd. -- 3 BR, 2 Bath, cedar & brick

Old Marietta Rd. -- 3 BR, 1 1/2 bath, brick, double garage, 6 1/2

acres with lake

Sportsman Club Rd. -- 3 BR, 1 1/2 bath, brick, nuge den,

Study & separate outside office.

North Smith St. -- 3 BR, 1 bath, Frame--\$16,000

North Third St. -- 3 BR, 1 1/2 Baths, 1 acre lot, very nice

Burton -- 3 BR, 2 bath, brick, 13 acres, lake & barn

Hwy. 4 West -- 3 BR, 1 1/2 bath, Brick, fireplace,

George E. Allen Drive -- 3 BR, 2 Bath, brick, large lot.

Walden Road -- 3 BR, 1 bath, brick, carport, 11 acres

Oak Drive -- 3 BR, 1 bath, brick, CH&A

Twin Oaks -- 3 BR, 1 bath, brick, single carport

Glendale Dr. -- 3 BR, 1 bath, single carport & Patio

Jumpertown -- 3 BR, 1 bath, 2 acres--\$17,500

McCarley Ave. -- 3 BR, 2 bath, brick, 1 AC, Corner Lot.



WISE IS THE THE HOUSEWIFE WHO CLEANS CLOSETS WITH A WANT AD ! PHONE 728-6214



NOTICE

NOTICE: Home Mortgage Loans available at **WORLD FINANCE**. Cash loans for all purposes. 615 East Church St., 728-8144. 45-tfn

NOTICE: SEWING MACHINE AND VACUUM CLEANER REPAIR. ALL MAKES AND MODELS. ALL WORK GUARANTEED. WE HAVE BAGS FOR ELECTROLUX. 20 YEARS EXPERIENCE. CARTER'S FABRIC BEHIND BIG STAR, BOONEVILLE, MS. CALL 728-2485. 27-4tp

NOTICE: ROOFING- New House \$6.50 per square, RE-ROOF-New Shingles over old Shingles \$7.50 to \$9.00 per square; TEAR OFF-Take off old shingles and replace with new \$13.00 to \$18.00 per square. Richard Stites 728-2196 or 728-6623. 24-8tp

NOTICE: WORK IN TUPELO? Do you live in Booneville but work second shift in Tupelo? I do too. I need to ride with you. I'll pay you very good, up to \$25.00 per week. Call 728-6170 after 9 a.m. 33-1tp

NOTICE: Will care for children in my home. Monday-Friday. Call days 728-8530 or after 5:00 p.m. 728-4848. 31-3tp

NOTICE: RANDY'S DRIVEWAY & BACK HOE SERVICE - Sand-Gravel-Dirt-Top Soil. We Grade Driveways. Call Randy Page. Days 728-4577 or nights 728-8756. 31-tfn

NOTICE: The Norris Family Care Center in Marietta is licensed by the Mississippi State Health Board. \$4.00 for 1 child, \$7.00 for 2 children and \$10.00 for 3 children. Two snacks and noon meal served daily. Marietta, MS 33-8tp

NOTICE: Do you want a reliable experienced baby sitter who is available whenever you need her? We have games and stories everyday. And lots of love and room to play for any age. Call Donna 728-9509. 32-2tp

NOTICE: Care Bear Inn Day Care-Open 24 Hours, 7 days a week. Good meals and snacks furnished. Tender loving care. Call 728-7162. 32-2tc

FOR RENT

FOR RENT: 3 Bedroom Trailer, references, deposit required, days 728-9086, nights 728-7546. 32-tfn

FOR RENT: KWIK-TRENCH, Trenching machine for installing water lines, etc. Call VIDEO SPECIALTIES, 728-7700 or 728-3366. 30-tfn

FOR RENT OR SALE: 3 Bedroom House, big fenced lot, Also: efficiency apartment for rent. Call 728-5394 or 728-7516. 33-1tc

FOR RENT: 2 Bedroom house trailer. Working couple only. All utilities paid. Call 728-5867. 32-1tp

FOR RENT: FREE Rent and utilities for the person who qualifies - Must be healthy and a single lady. For more information, Call 728-7115. 33-tfn

FOR RENT: 2 Bedroom House Trailer, 2 miles out of city limits on Meadow Creek Road. Utilities paid. Call 728-8304. 32-tfn

FOR RENT: 12 x 60 Mobile Homes on Walden Road, Two bedrooms, washer and dryer connections, water and outside light furnished. Utility shed, Rent by month only. Lease and deposit required. Call 728-8770. 33-1tp

FOR RENT: 3 Rooms and bath, partly furnished. References. Call 728-7133. 33-1tp

WANTED

WANTED: ANTIQUE REFINISHING & REPAIRS. For quality work and reasonable prices call 728-6887. 32-2tp

AUCTIONS YARD SALES

YARD SALE: First Time this year. 6 families, new quilts, children clothes, 14 foot Cherokee boat with 40 H.P. motor and trailer, many other good buys. 106 North Fourth Street. October 12 and 13th, 7:00 a.m. Until, Cancel if rain. 33-1tp

BIG YARD SALE: Some Furniture, glassware and kitchen items. Also: Ladies, men's and children's clothes. All different kinds of items. Priced to sell. Saturday, Oct. 13th, 206 North Lake Street. 7:30 a.m. Until 2:00 p.m. 33-1tp

CARPORT SALE: Thursday, Friday and Saturday, Back of house, 609 North College Street, Double sink and top antenna rotory, suit case, make up mirror, new english course, glassware, clothes, jewelry, sheets, flowers, odds and ends. If raining, next weekend. 33-1tp

BIG YARD SALE: 106 Glendale, Saturday, October 13th, 7:00 a.m. Until. Several families. Baby items, toys, ceramic items, curtains, many bargains. 33-1tp

CARPORT SALE: Friday, October 12th, 8:00 to 5:00, Saturday, Oct. 13th, 8:00 to 12:00, Lots of items. 4 Families. Childrens clothes, ladies clothes, boys blue jeans, Joan Rowland. 106 Suburban Drive. 33-1tp

CARPORT SALE: Saturday, Oct. 13th, 7:30 Until 4:00, 102 Bishop Street, North of Banner Independent office. Home of Mildred Reeves. Several families. Clothes of all sizes and lots of other stuff. Cancel if raining. 33-1tp

CARPORT SALE: 109 Eudora Heights Drive, Friday, October 12th from 11:00 a.m. Until 5:00 p.m., Saturday, October 13th, from 7:00 a.m. Until 12:00 noon. Several families. 33-1tp

CARPORT SALE: October 12 and 13th, Friday evening 1-6, Saturday 8 until 5, at 290 North Lake Street. Lots of bargains. Clothes, different sizes, children 2 & 3, boys 14 & 16, Mens, womens, and many more items. Also 1 trash masher. 2 or 3 families. 33-1tp

YARD SALE: Meadow Creek Methodist Church will have a yard sale Saturday, October 13th, Several Families, 8:00 a.m. Until, 705 Washington Street. All proceeds to go to church. 33-1tp

YARD SALE: Friday Only. Oct. 12, 7 until 6. Highway 4 East at Ray Moores Grocery Ceramics, new toys, and items for Christmas. Baby, children and adult clothes. Gun Rack and lots of others. 33-1tp

BIG YARD SALE: At Buddy Calvery's on Blackland Road, Friday, Oct. 12th and Saturday, 13th, from 8:00 a.m. until 4:00 p.m., Something for everyone. 33-1tp

GARAGE SALE: Billy Burruss's House, Highway 4 West, Saturday only, 7:00 a.m. Until 4:00 p.m. 33-1tc

AUCTION: There is an auction each Tuesday night beginning at 7:00 O'Clock at the American Legion Building, East Church Street, Booneville, Mississippi. New and Used merchandise is being offered and all is needed is more buyer's and sellers. For bargains on Christmas things as well as other occasion items, get to the Auction at the American Legion Building each and every Tuesday night and if you miss your supper at home, no worry, there will be something to eat in the kitchen at the American Legion. Everyone Welcome to the Auction. 33-1tp

GARAGE SALE: Saturday, Oct. 13th, 4 families. Furniture, appliances, lots of toys, linens, glassware, children and adult clothes, bicycles, lamps and more. 7-3, 203 Burruss Drive, North of Vo-Tech off 3rd Street. 33-1tc

YARD SALE: Friday and Saturday, Oct. 12 & 13th, from 7:00 a.m. Until, 109 Colonial Drive. First road left of Marathon Cheese. Several families. Lots of good bargains. 33-1tp

YARD SALE: 102 Ridgecrest Drive. Saturday Only. Jane Cole's House. 33-1tp

YARD SALE: October 13th, 8:00 a.m. Until, 617 North College Street. 33-1tp

YARD SALE: I got too big and outgrew my clothes. All size 14's must go. Good stuff. 103 Foster Park, Saturday, Oct. 13, 8-12. 33-1tp

BIG YARD SALE: First Sale in several years. Wide variety of items, cheap prices. Home of Buddy Whisenant. Smith Drive. East of Big Star. 4th St. on right, 1st house on left. Friday and Saturday. 33-1tp

BIG YARD SALE: 1307 South Lake St., at the home of Mae Eldridge. Lots of clothes and misc. items. Mary Sue Jones and 3 other families. Friday, Oct. 12, Sat. Oct. 13th, from 7:00 until. In case of rain cancelled. 33-1tc

YARD SALE: Friday and Saturday, Highway 4 East, next door to Emmanuel Pentecostal Church. Adults and childrens clothes. Lots of miscellaneous items. 33-1tp

GARAGE SALE: Across from Burns Grocery, Marietta, MS. Appliances, washing machine, new shoes, 5 families. Thursday, Friday and Saturday. 33-1tp

CARPORT SALE: Saturday, October 13th, 9:00 a.m. Until. At home of Mrs. Wayne McCreary, Highway 4 West. Approximately 2 miles outside city limits. If raining cancelled. 33-1tp

YARD SALE: Saturday, October 13th, 8:00 Until. By Tri-Level house on right before Tusculumbia Church on Jacinto Road. Several families. Many bargains, jeans, clothes, all sizes, furniture, light fixtures, glassware, plants, 1 large fern, much more. 33-1tp

CARPORT SALE: Saturday, Home of Betty Cole, 101 Felker Street. Located Highway 30 East, first street off Jacinto road. 5 families. Pool table, wood heater, toys, odds and ends. Clothes, all sizes. 33-1tp

FALL CARPORT SALE: Friday, October 12th and Saturday, 13th, 8:00 a.m. Until 12:00. On Highway 45 South, 1/2 mile from Booneville past the radio station. Pot flowers and hanging baskets, 2 rolls building paper, Christmas Decorations, nice clothes, new and used, 2 pair ladies leather boots, housewares, full bed spread and drapes to match. Good bargains too numerous to mention. 33-1tp

CARPORT SALE: Friday and Saturday at 503 North College St. Lots of goodies. 3 families. 33-1tp

Danny's Italian Beef

REAL ITALIAN BEEF & SAUSAGE SANDWICHES
BEEF, SAUSAGE, BREAD, & PEPPERS
STRAIGHT FROM CHICAGO

EAST CHURCH STREET.

(Across From Walden's Sawmill.)

HRS. MON. - THURS. 9:00 TO 4:30 FRI. - SAT. 9:00 TO 6:00
PHONE 728-9051

LOOKIN FOR A REEL DEAL

Check Out These 1984 Model Prize Catches:

YOU'LL WANT THIS ONE ON PORPOISE. 1984 Atlantic 3 Bedroom 2 Full Bath 14X70 features Large Utility Room with Space for a Freezer, Chapel Ceiling. . . Wired for Fan. . . Delux Wall To Wall Carpet. . . His N' Hers Closets In Master Bedroom. . . We'll Pull This One In For You. . . 'Set It Up . . . And Anchor . . . Save \$1500.00.. Better Hurry While The Fishing Is Good. . . Ask For Atlantic NO. 5896

YOU'LL HAVE HER HOOKED. When She Sees This New Fleetwood 14X48 2 Bedroom 1 Bath Country Kitchen. . . Lots Of Cabinets. . . Counter Space & Storage. . . Solid Plywood Floors. . . Large House-type Windows. . . Financing Available. . . Ask For Fleetwood NO. 2018. . . Fishin Is Best. . . Sale Priced At Only \$8995.00

PERCH ON OUR STEPS. Til You Get To See This New 1984 Spring Hill 26' Wide DOUBLE-WIDE Home. . . Has Over 1000 Square Feet Of Living Area. . . 3 Bedrooms 2 Full Baths. . . Chapel Ceilings. . . Bar. . . Swim In The Huge Garden Bath. . . Bask In The Sun While You Enjoy the Many Benefits Of Owning This New Home. . . Has Plywood Floors to. . . Don't Wait Or You'll Be To Late. . . Catch This Fleetwood Spring Hill NO. 2868 Now & Save Over \$2000.00

DON'T FLOUNDER AROUND. . . Or You'll Miss The Large Selection Of Over 15 1984 Models Left to Choose From. . . Any Size . . . Style. . . Price Range Available. . . Good Selection Of Used Homes Under \$5000.00 To Choose Also. . .

Call For Benny "BASS" Teague-
Bill "BARACUDA" Winters-
Jim "JACK PIKE" Blalock-
Charles "CATFISH" Youngerman-
Harold "HERRING" Patrick- Phone (601) 287-2407
Or Call Steve "STING RAY" Richardson
& Pat "PICKEREL" Chessor At (601) 287-2966

MODEL HOME VILLAGE



WALDEN-ROWLAND BIG STAR

Now Accepting Applications

For Part-Time (Mornings Only) Or
Full-Time Work.

Positions Open In Merchandising And
Front-End Service (Including Checking)

Apply Friday Oct. 12
Between 2 P.M. And 6 P.M.
No Telephone Calls Please.

Experience Preferred, But Not Necessary.

Discount Builders Supply

Hwy. 72 West Across From Ramada Inn

Corinth, MS.

Phone 287-4419

THIS WEEK'S SPECIALS

FIBERGLASS PANELS . . . 2'x8' . . .	\$3.49 Ea.
2x4x8	\$1.79
2x4x12	\$1.79
2x6x12	\$2.25
SHINGLES No. 2 sq . . .	\$14.95
TUB & SHOWERS COMBO	\$139.95
PLYWOOD 1/2"	\$5.95
PLYWOOD 5/8"	\$7.95
PLYWOOD 3/4"	\$9.95
STAINLESS STEEL SINK	\$23.95
KITCHEN CABINETS 5'	\$119.95
ROLL ROOFING	\$8.95
ROLL ROOFING 1/2 Lap . . .	\$4.95
ALUM. WINDOWS	\$12.95
40 GAL. WATER HETERS D.E.	\$119.95
12/2 W/GRD ROMEX Box . . .	\$22.95
STORM DOORS	\$49.95
200 AMP SW. BOX	\$79.95
100 AMP SW. BOX	\$44.95
PRESSWOOD	\$4.95
BLK. BOARD	\$3.99
SINK FAUCETS	\$12.95
LAV. FAUCETS	\$11.95
STYROFOAM 1/2' . . .	\$2.99
BATH TUBS	\$49.95
COMMODOES	\$42.95
DOOR UNITS Interior . . .	\$29.95
INSULATION (Fiberglass) . . .	\$13.95
CEDAR 1x10x8 . . .	\$39 Fl.
UNDERPINNING (Fiberglass) Sq. Ft. . .	\$22
LAP SIDING 1/2"x12"x16' . . .	\$3.99 Ea.
4x8 WOOD SIDING	\$9.95 Ea.
7/8 ROOF TACKS	\$19.95 Ea.
8" NAILS	\$12.95 Ea.
16" NAILS	\$15.95 Ea.
WHIRLYBIRD VENTS	\$21.95 Ea.
WOOD MOLDING (All Types) . . .	\$1.10 Ea.
CORRUGATED 8" TIN	\$3.99 Ea.
2x4x16	\$2.35
2x6x14	\$3.10
WALL RECEPTACLES	\$1.59
WALL SWITCHES	\$1.69
BATHROOM WALL BOARD	\$7.95
1/4" PANELING (Cedar) . . .	\$5.95
CONCRETE BLOCKS	\$7.79
1/2"x4x12 SHEETROCK	\$6.95
COMMODE SEATS	\$4.95

UTILITY BLDGS. 8x8 . . . \$395.00
UTILITY BLDGS. 8x12 . . . \$595.00
UTILITY BLDGS. 8x16 . . . \$795.00

Financing Available - Nothing Down
PAYMENTS AS LOW AS \$28.01 MO.
Includes: Free Delivery & Set-Up, 20 Miles Radius.

ANY LENGTHS
ALL SEAMLESS ALUMINUM
GUTTERS WITH DOWNSPOUTS
"On The Job" MOBILE FABRICATION
FOR FREE ESTIMATES CALL- (601) 728-6167
Swinney's
Air Conditioning
BOONEVILLE, MISS.

FOR SAFETY SAKE
CLEAN YOUR
CHIMNEY
19th
century
tradition
and know
how
combined
with 20th
century
technology
MOORMAN
CHIMNEY
SWEEP
728-7605

LAST WEEK'S \$400 WINNER



Ollie Leatherwood is shown receiving her \$400 check (Barrell Of Cash) from Harold Patrick

BARRELL OF CASH

THIS WEEK \$50
SUPER SALE
OF THE WEEK

SPECIAL OF THE WEEK:

17 - 1984 MODEL HOMES LEFT TO SELL
Prices reduced up to \$2000.00 on certain models
... buy now and save ...

Clip This Ad & Listen To Any Listed Radio Station
Saturdays At 9:30-10: A.M.

WXRZ-FM
94.3 MC
Corinth, MS.

REGISTER AT ANY
PATRICK HOME CENTER LOCATION
IN CORINTH OR HOUSTON, MS.

WBIP-AM
1400 KC
Booneville, MS.

WADI-FM
95
Corinth

WCPC-FM
Houston, MS.

CORINTH
Phone 601-287-2966
Phone 601-287-2407

Houston
Phone
601-456-5428



PRENTISS DRIVE-IN

FRL, SAT., &
SUN. NIGHT
SHOWTIME 7:15

(1)
BLACK VENGEANCE

(2)



Walt Disney FUN TO LEARN LIBRARY

This week's feature
VOLUME 11 AND 12
All About You
and
It's a Small World
\$2.59

Volume 1 99¢

BANTAM BOOKS

Quarterloin Pork
CHOPS
\$1 39
lb.

Boneless Steaks
RIB EYES
\$3 99
lb. ARMOUR

Armour Turkey
BOLOGNA
Sliced 12 oz. pkg. **69¢**

Boneless Sirloin Tip
ROAST
\$1 99
lb. ARMOUR

2nd BIG WEEK OF OUR.....

PRICES GOOD THURSDAY OCT. 11 THRU WEDNESDAY OCT. 17.
QUANTITY RIGHTS RESERVED. NO SALES TO DEALERS.

Sunflower BIG BRAND SALE

FOOD STORES

Sunflower Presents An
EXCLUSIVE OFFER!
SPECIAL LAY-A-WAY OFFER ON THE PLACE SETTING
OR ACCESSORY SET OF YOUR CHOICE!

The Sakurai
THE SAKURAI
DESIGNER COLLECTION

Fine Porcelain China
BEGIN SAVING FOR A
COMPLETE COLLECTION
TODAY!

- Two Beautiful Patterns To Choose From
- Six Conveniently Crisscrossed Sets
- Durable, Stain Resistant
- Complete Line Of Matching Accessories
- Fully Vitrified
- Handcrafted In Japan

LAY-A-WAY
CERTIFICATES ONLY

59¢ EACH

With each \$1.00 purchase
See Store Display For Complete Details.



Fresh
GROUND BEEF



Roger's Royal
Family Pak
FRYERS

3-lbs. or more
\$1 19
lb.

49¢

SMOKED HAM
Shank Portion LB. **99¢**
ARMOUR SLICED 6 Oz. Pkg. **79¢**
Lunch Meat Reg. & Beef Bologna, Liver Cheese, Salami, P&P, Low Fat or Spiced Luncheon

RUDY'S FARM PORK
Sausage Mild or Hot lb. **\$1 69**
Sausage & Biscuits... **\$1 39**
Pork Patties RUDY'S FARM 3-lb. box **\$5 99**
ARMOUR SLICED Cooked Ham 12 oz. **\$2 59**
PORK Neckbones lb. **39¢**

ARMOUR PORK Nuggets 27 pieces per lb. **\$2 89**
ARMOUR BEEF Nuggets 32 pieces per lb. **\$2 89**
ARMOUR CHICKEN FRY Steaks lb. **\$1 39**
SLICED SLAB Bacon lb. **\$1 19**

Armour Hot Dogs 12 oz. **99¢**
DELTA PRIDE POND RAISED Catfish lb. **\$1 99**
CENTER CUT Pork Chops lb. **\$1 79**
PORK Spare Ribs lb. **\$1 29**

ROGER'S ROYAL Family Pack Fryer
Drumsticks lb. **89¢**
ROGER'S ROYAL Family Pack Fryer Wings lb. **69¢**
Family Pack Fryer Thighs lb. **59¢**
ARMOUR CHICKEN 32 pieces per lb. **\$2 89**
Nuggets lb. **\$2 89**

\$300⁰⁰
JACKPOT
TO BE GIVEN AWAY SAT. 5:P.M.,
IF YOUR CARD IS PUNCHED

FLAVORITE
SUGAR
\$1 49
5-LB.

SUNFLOWER
MILK
GALLON
\$1 69

FLAVORITE
CRACKERS
69¢
LB. BOX

TIDE
GIANT SIZE BOX
\$1 78

HILL BROS.
COFFEE
LB. BAG
\$2 19

SHOW BOAT
Pork-N-Beans 3 15-OZ. CAN **\$1 00**
SALLY'S Tomato Sauce 4 8-OZ. **\$1 00**
PRIDE YELLOW CORN CREAM or WHOLE KERNEL 2 CANS **\$1 00**

LUCKY LEAF Cherry Pie Filling 21-OZ. **\$1 39**
SCOT Towels ROLL **69¢**
LUZIANNE Tea Bags 24-CT. BOX **\$1 19**

6-PAK. Cokes or Pepsi's 12-OZ. CANS **\$1 99**
6-PAK. Dr. Pepper 16-OZ. THROWAWAY **\$1 79**
LEWIS Fruit Pies 3/79¢

WESSON Oil 48-OZ. **\$2 49**
MORTON HOUSE Beef Stew 24-OZ. **\$1 19**
KELLY'S Vienna Sausage 2/\$1 00

COKES
AND COKE PRODUCTS
\$1 19
6-PAK 1/2 LITER SIZE
LIMIT TWO
PLUS DEPOSIT

PRODUCE THAT YOU KNOW IS FRESH!
POTATOES
U.S. No. 1 Red 8-lb. bag **99¢**
U.S. NO. 1 YELLOW Onions lb. **29¢**
WISCONSIN GREEN Cabbage lb. **19¢**
Eastern U.S. Fcy. Red Del. APPLES 5-lb. bag **\$1 99**
Crisp CUCUMBERS 4/99¢
Fresh Green Bell Peppers... 4/99¢
SNO-WHITE Cauliflower... head **\$1 29**
Red Emperor GRAPES lb. **69¢**

AMERICA'S BEST
FLOUR
FINEST 5-LB. BAG **79¢**

STOKLEY Applesauce 16-OZ. 2/\$1 00
KRAFT 1000 Is. & Bacon \$1 39
REYNOLDS Plastic Wrap 50-FT. **99¢**

COMET Cleaner 14-OZ. 2/\$1 00
SALLY'S Texas Biscuits 12-OZ. 2/\$1 00
TROPICANA Fruit Drink 3/\$1 00

CHEEZ TWIN Slices 12-OZ. **99¢**
COUNTRY CROCK Margarine 3-LB. **\$1 79**
LUVELL Ice Cream 4-QT. BUCKET **\$3 49**

FOX Pizza's 10-OZ. **89¢**
BOOTH Fantail Shrimp 10-OZ. **\$3 49**
ARMOUR Treet 12-OZ. CAN **\$1 29**

DOVE
LIQUID
22-OZ.
99¢

WALDORF
TISSUE
4-ROLL
79¢

FLAVORITE
CHILI
WITH BEANS
15-OZ. CAN **59¢**

CITRUS HILL
ORANGE JUICE
6-OZ.
2/\$1

SALLY'S
CATSUP
QT.
98¢

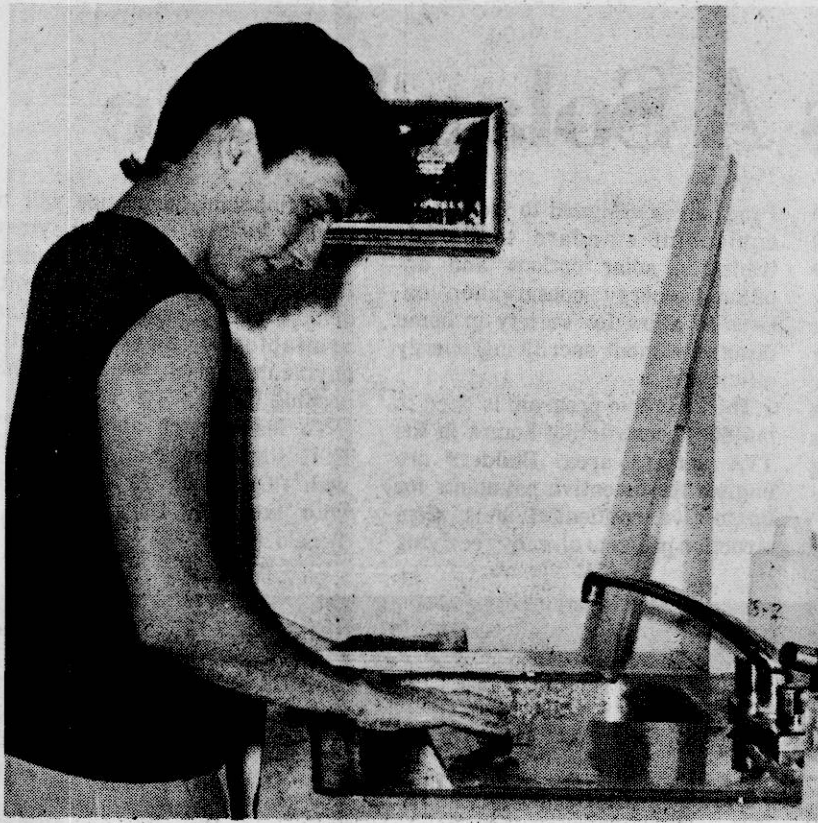

FINAL TOUCHES - Bert Hill of Booneville, a geology student at the University of Southern Mississippi, puts the final touches on grinding down a thin section slide of volcanic rock. The university's Geology Department recently received an \$8,000 grant from the Mississippi Minerals Resources Institute to investigate subsurface minerals in the Delta.

Mississippi Phone Users Will Soon Have A Choice Of Long Distance Companies

Some 24,000 South Central Bell customers in Jackson will be the first in Mississippi to be offered a choice of long distance companies for many of their "1 plus" or "0 plus" calls, Vice President J.N. McGowen announced recently.

Each eligible customer will be given a chance to select a "preferred" long distance company to carry his "1 plus" and "0 plus" long distance calls to places outside the South Central Bell home service area.

The change will take effect for customers served out of the downtown Jackson central office beginning December 17, 1984. More cities will be added in 1985.

South Central Bell will continue to handle "1 plus" and "0 plus" calls inside its home service areas.

choice" of a "preferred" long distance company if they make their pick within six months of the date the changes are effective. After that, South Central Bell will charge \$5 for each change. To choose, the customer should contact the company he prefers.

Regardless of which company the customer chooses, any "1 plus" or "0 plus" call within a defined home service area will be carried by South Central Bell. The Jackson home service area includes all of Mississippi except the Gulf Coast area.

Until now, all "1 plus" and "0 plus" calls have automatically been routed through either SCB or AT&T Communications. To use another company, the customers usually had to dial 20 more digits.

company other than their "preferred" carrier will be able to do so by dialing a five-digit code. Each long distance company is being assigned a code on a nationwide basis so that it will be the same in each part of the country.

Five companies have indicated they plan to offer long distance service in Jackson. They are AT&T Communications, MCI, GTE Sprint, The CommuniGroup, and TelaMarketing Communications of Mississippi, Inc.

"A customer may choose to have accounts with more than one long distance company. Then he could

use a company other than his preferred carrier by dialing that company's five-digit access code," said McGowen.

"It's up to the customer to shop for long distance service the same way he would shop for anything else - by comparing prices and services offered," said McGowen. He said South Central Bell will offer no recommendations.

Any customer who does not select a "preferred" company will continue to have calls outside his home service area routed through AT&T Communications when he dials "1 plus" or "0 plus."

Customers will get one "free

Customers who want to use a

It's The Time Of Year To Be Alert For Harvesting Equipment While Driving

By DANNY REED
Farm Safety Specialist
Mississippi Cooperative
Extension Service

Several serious collisions have occurred recently between farm machinery and automobiles on Mississippi public roads.

Because of an increase in farm machine traffic on roadways during the fall harvest season, drivers should be alert for slow moving wagons, tractors and wide combines or cotton pickers moving on both state highways and other public roads.

The usual slow speed and road blocking width of these vehicles is dangerous both to vehicles coming

up from the rear and those passing in the opposite lane.

When a driver recognizes a vehicle as a farm machine, such as a harvester or tractor or pulled wagon or disk, he or she should instantly brake and reduce speed until they can successfully judge the machine's size and speed.

A tractor may be pulling a wide tillage tool or a tool bar and could have axels extending into the oncoming lane. The large tractor may be seen easily, but these steel beams that protrude are difficult to see because of their small appearance and often dusty covering. These tool bars, axles and disks

can rip through oncoming vehicles and break into or upset the tractor or farm machine that also may be passing.

Dusk and dawn hours are the most dangerous because of poor visibility. Drivers should look for flashing tractor lights, reflectors, the red-orange, triangular shaped Slow Moving Vehicle emblem on the rear of a machine, a lead car or truck with flashing lights or flagging tied to the protruding parts of the equipment.

Drivers who pass or meet farm vehicles and keep up highway speeds are risking a serious accident.

At night, flashing lights may be on an oncoming farm vehicle with parts that extend into an opposite lane or extend into the passing lane.

The driver should immediately slow down to a very low speed and make certain no obstruction is there.

Unfortunately, sometimes deadly obstructions that do not comply with safety measures are present on our public roads, whether they be farm, forestry, construction or personal vehicles or loads. Drivers should always be on the lookout for these, and should report them to law enforcement authorities as well. Such reporting can help avoid accidents and perhaps save a life.



CATCHES LUNKER-Jody Barnett of Route 2, Booneville, caught this lunker largemouth bass Sept. 27 at Elder's Lake. The fish weighed in at 16 pounds, four ounces.

WAL-MART

25 YEARS OF SAVINGS
A WAL-MART TRADITION

Grey Shelving Unit
S F 125
12.96
Reg. \$14.96

Super Saver Womens Low Pump
• Plain, sleek manmade uppers • Nylon tricot lining • Low contoured heel • Teens & Womens sizes to 10
\$9

Save 4.96 Womens New Fashion Wedge
• Open toe leather uppers featuring intriguing open sides made in Brazil • Teens & Womens sizes to 10 • Reg. 19.96
\$15

9.43 Your Choice Mens Fleece Top or Pants by Spalding
• 50% Polyester, 50% cotton fleece • Top: long sleeve crew neck pull-over with contrasting color chest panel and sleeve stripes, rib neck cuffs and bottom • Pants: pull-on drawstring, elastic cuffs, 1 rear patch pocket • Sizes S,M,L,XL • Reg. 10.86 each

Boys Oxford Shirt
• 65% Polyester, 35% cotton • Long sleeve button-down • Box pleat, tail bottom • Assorted colors with stripes • Sizes 8-18
\$8

Save 19% Toddler Boy Flannel Shirt
• 100% Cotton • Assorted plaids • Front chest pocket • Back yoke • Button front • Sizes 2,3,4 toddler • Reg. 3.72
\$3

Save 1.97 To 2.97 Jr. Catch One or Misses Country Craft Knit Shirts
• Polyester/cotton • Transitional dark colors • Solids or stripes • Sizes S-M-L • Reg. 8.97-9.97
\$6

Save 1.00 Solar Belt
• Fits waist sizes 24" to 48" • Velcro closure • Top grade nylon & rubber • A convenient way to trim waist line • No. SV1200 • Reg. 5.94
4.94

Underdressings by Danskin
• Bras: nylon, cotton, polyester w/DuPont Lycra® Spandex blends; front or back hook styles, sizes 34A to 36C • Bikinis & Briefs: 100% cotton or 100% nylon or nylon w/Lycra® Spandex, sizes 5-7
\$4 Bras **\$1** Panties

Save 1.88 Ladies Tailored Nylon Pajamas
• 100% Nylon • Knit collar, pipe trim • Short sleeve with pocket • Sizes 34, 36, 38 & 40 • Reg. 7.88
\$6

2 FOR \$1
Save 26% **Votive Candle Holders**
• A variety of designs • Reg. 68¢

2 FOR \$1
Fiddle Faddle
• 6.75 Ounces • Delicious caramel popcorn • Limit 2

PROCTOR-SILEX
Coffee Maker

New Tax Law Contains Several Major Revisions In Tip Reporting Requirements

In response to data indicating that more than 80 percent of tip income is not reported on federal income tax returns, the Tax Equity and Fiscal Responsibility Act of 1982 has instituted new reporting requirements designed to reflect accurately income of workers in service industries, according to Sylvia Wren, the Internal Revenue Service Director for Mississippi.

Food establishments where tipping is customary and that normally employ more than 10 employees are now required to annually file a calendar year information return with the IRS, listing, among other information, the establishment's gross receipts, charge receipts, tips shown on charge receipts, tips reported by the employees and tips allocated to the employees, if any. Tip allocations are made only to employees who receive tips directly from customers.

The new law represents a change in reporting requirements for the establishment, not for the employees, Ms. Wren stressed. Tips have always been regarded under the law as taxable earned income subject to Federal Income Tax.

Reporting requirements for employees in service industries remain the same. Employees are required to maintain a record of tips received and report them as income on their federal income tax returns.

Also, unchanged is the requirement that employees who receive tips of \$20 or more each month must report the total amount of tips to their employers by the tenth day of the following month so that income and social security or railroad taxes can be withheld.

The reports required of food and beverage employers will be used to more accurately judge whether employees have been reporting all tip income. The employer will be required to compare the total of all reported tips with eight percent of the establishment's total gross food and beverage receipts, excluding carryout sales, state or local taxes, and sale on which there was a service charge of 10 percent or more.

If records show that the total tips reported by employees fall below the eight percent figure, the employer will be required to report the difference to the IRS and allocate it among tipped employees. No allocation is made to an employee who reports to the employer tips equaling eight percent or more of that employee's share of the establishment's gross receipts.

IRS said certain employers may

reduce the eight percent allocation to as low as five percent, depending on normal tipping practice at their establishment, if they can establish that the tipping rate is normally lower than the eight percent standard. Such a reduction requires advance written approval from IRS.

The law generally does not apply to fast food and cafeteria style operations where tipping is not ordinarily done, Ms. Wren explained.

More information on the reporting requirements for food and beverage service employers may be found in the free IRS Publication 539, Employment Taxes, available by writing to the IRS.

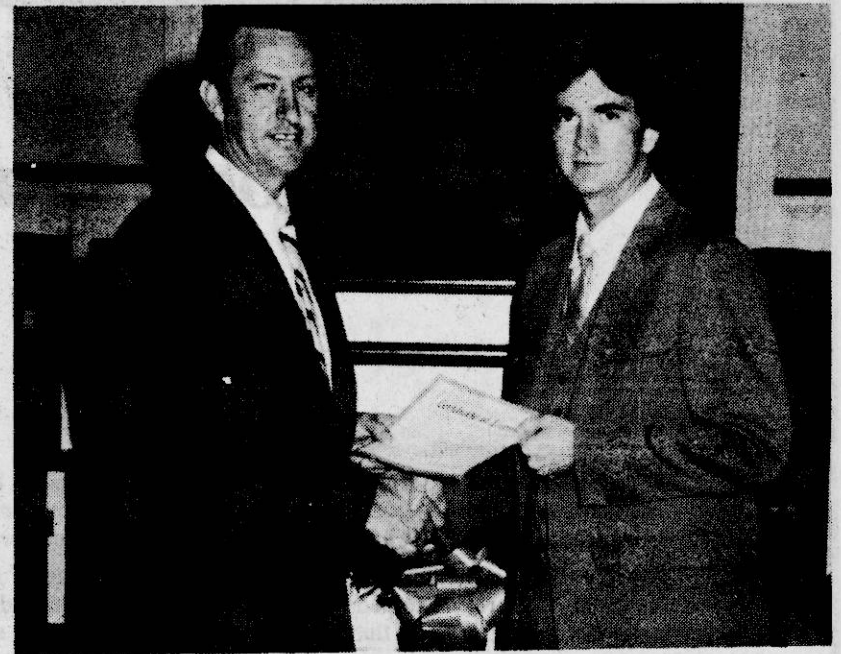

LICENSED TO PREACH - Mike Hatfield (right) was recently licensed to preach by the Gaston Baptist Church. He is the son of Mr. and Mrs. Willie Hatfield of Thrasher and is married to the former Toni Jumper of Jumbertown. Hatfield is currently a student at Blue Mountain College. He may be reached for supply work by calling 728-8363. Also pictured is Milton Koon, pastor of Gaston Baptist Church.

Municipal Audit Seminar Conducted

The Mississippi Society of Certified Public Accountants conducted a one day seminar on Sept. 11 in Jackson on Municipal Accounting. The speakers were Keith Winfield, CPA, Starkville and James Grayson, CPA, Department of Audit, Jackson. Kermit V. Jones Jr., CPA, David W. Jones, CPA and Lou Ann Counce all of Booneville attended the seminar.

A revised Mississippi Municipal Accounting and Auditing Guide was introduced to the group. The Guide establishes a set method that Cities in the State must use to report their finances to the State Auditor. Certified Public Accountants prepare the Municipal Audit at year's end for the city.

CPAs in the State have been assisting the State Department of Audit in completing some County Audits, Hospital Audits and College Audits. These areas were touched on briefly at the Seminar.



WORLEY ORDAINED AS DEACON - Phil Worley (right) was recently ordained as a deacon of Gaston Baptist Church. He is the son of Mr. and Mrs. Nelvin Worley. Worley is married to the former Cissy Galloway. He is a teacher at Thrasher High School. Also pictured is Milton Koon, pastor at Gaston Baptist Church.



KINDERGARTEN GRADUATES - Graduates of Jane Phillips' Kindergarten class of 1983-84 are (back row, l-r) Chi Wesson, Clay Burcham, Julie Stephens, Hayden Hughes, Amy Clement, Brian Windham, Nancy Eubank, Jamie Wanner, Sean Cox, Becky Spencer, Holly Whipple, Stephen Greenway, Steve Huddleston, Ryan Roper; (second row, l-r) Michael Mathews, Emily Cartwright, Shane Jourdan, Lisa-Karen Young, John Fulper, Tracey Church, Daniel Arthur, Sabrina Cole, Deanna Bullard, Nathan Nave, Emily Hughes, Lonnie

Smart, Shelley Sanders; (third row, l-r) Jason Flurry, Angela Sanders, Matthew Scott, Brandy Guin, Chris Oswalt, Paul Wood, Sam Milton, Holly Pippin, Christopher Johnson, Memory Kennedy, April Bane, Heather Hearber; (front, l-r) Mark Summers, Jonathan Hardin, Chris Gopen, Laci Huddleston, Sonya Davis, John Ferrell, Donald Arthur, Suzanne Southward, Beth Greenway, Emily Fulper and Jennifer Spain. Not pictured is Wesley Goodwin.

The Banner-Independent For The Best Local Coverage

8.94 Each
Wood Frame Wall Mirrors
• 17x25 1/2" Octagon or cathedral style with solid oak frame or 19 1/2x23 1/2" beveled float plate mirror with solid oak or walnut finish frame

9.43 Gallon
Lucite House Paint
• Assorted colors • Acrylic latex • Flat finish • For wood, aluminum, vinyl siding & trim, brick or concrete

1.14 Each
Save 27%
4 Ft. Fluorescent Bulb
• 40 Watts • Cool white • Ideal for shop-lites • No. FAM36/F40CW • Reg. 1.57

8.00
Reg. \$9.94

Photo Coupon
Guaranteed quality at low prices every day
7.47
Expires 10-13-84

3.96
Rubbermaid Servin' Saver Set
• Almond • 1 Each: 2 cup, 6 cup and 12 cup food storage containers with tight fitting lids • No. 8301

1.00
Save 00%
Twincuff Sport Socks
• Nylon/cotton blends • Choose from stripes or appliques • Assorted colors • No. 300R • Reg. \$1.66

1.96
Save 30%
Heavy Duty 6 Volt Lantern Battery
• Sealed in steel construction • No. 944 • Reg. 2.84

88¢ Quart
Low Price Every Day
Valvoline 10W40 Motor Oil
• For year around service in all automotive engines

WAL-MART

4.50
Limit-2
Sale Price With This Coupon Expires 10-13-84

WAL-MART

1.00
Limit-2
Sale Price With This Coupon Expires 10-13-84

WAL-MART

3/1.00
Reg. .38¢ Limit-3
Expires 10-13-84

WAL-MART

2.15
Limit-2
Reg. \$2.26

WAL-MART

97¢
Sale Price With This Coupon Expires 10-13-84

WAL-MART

2 FOR \$1
Sale Price With This Coupon Expires 10-13-84

WAL-MART

EASTGATE MALL - BOONEVILLE, MISS.
OPEN DAILY 9:00 A.M. TIL 9:00 P.M.
PRICES GOOD THRU OCT. 13, 1984
THURSDAY - FRIDAY - SATURDAY

WAL-MART'S ADVERTISED MERCHANDISE POLICY - It is our intention to have every advertised item in stock. However, if due to any unforeseen reason, advertised item is not available for purchase, Wal-Mart will issue a Rain Check on request, for the merchandise to be purchased at the sale price when available, or will sell you a similar item at a comparable reduction in price. We reserve the right to limit quantities. Limitations void in New Mexico.

THOUGHT FOR THE WEEK:

God's Care Is Constant And Dependable

By C.L. Potts, Pastor

First United Methodist Church

Today let me tell of a friend . . . not personal, for she has not known me. My knowledge of her comes through the twenty three books on theology under her name. Doctor Georgia Harkness almost lost her life by drowning when she was at Cornell University. It happened one day during a picnic above Fall Creek Gorge. She tells of falling twenty five feet into deep water. There was total darkness in the gorge and surrounded by large rocks. She could not swim, and it seemed that her chances for survival were slight. In that moment . . . through prayer, God told her what to do in order to hold on . . . "to hold her breath under water and breathe in quick gasps as she came up each time." In due time a brave rescue

effort saved her life. Let me quote her on this matter. "My life has been relatively uneventful, but I have constantly felt God's sustaining power. In critical decisions He has always guided me. When on occasion I have felt a lack of physical or spiritual energy, He has supplied it. He has given me a useful work to do, many friends to enrich my life, and so many blessings that truly "my cup runneth over." Thanks be to God for His care is constant and dependable." We understand that Dr. Harkness recently moved to "dwell in the house of the Lord forever" . . . following a beautiful career as Professor of Applied Theology, Pacific School of Religion, Berkeley, Calif. - Our tribute to her faith . . . and to God Be The Glory.

This page is possible through the request and cooperation of interested area ministers. It is brought to you through the support of the businesses listed below:

Booneville Banking Association

BANK OF MISSISSIPPI, FIRST CITIZENS NATIONAL BANK, THE PEOPLES BANK & TRUST CO.

McMillan Funeral Home

86 YEARS OF SERVICE

Sonic Drive-In

JIMMY AND ANN FISHER

Coca-Cola-Corinth

"COKE IS IT"

Mechanical & Electrical, Supply, Inc.

New Orleans Famous Fried Chicken

JIMMY AND ANN FISHER

Davidson Discount Pharmacy

Booneville Tile Co.

728-6627

S & J Ready-Mix, Inc.

728-4431

Farm Bureau Insurance

Prentiss Manufacturing

Schweiger Furniture Co.

FASHIONS IN FURNITURE

Hodges Printing

"SERVING YOU IS A PRIVILEGE WE APPRECIATE"

728-6478

Salts Funeral Home

SERVING YOU BECAUSE WE CARE

Banner Independent

Assembly Of God

CANAAN ASSEMBLY OF GOD
400 Marietta St., E.L. Greenhaw
SUNDAY: Sunday School 9:45 a.m., Morning
Worship 10:45 a.m., Evening Worship, 6 p.m. WED-
NESDAY: Bible Study 7 p.m.

Baptist

BOONEVILLE FIRST FREE WILL
BAPTIST CHURCH
202 N. Lake St., Luther Gibson, Pastor
SUNDAY: Sunday School, 9:45 a.m.; Morning Wor-
ship, 11 a.m.; Evening Worship 6 p.m. WEDNESDAY:
Church Training and Bible Study, 7 p.m.

CALVARY BAPTIST CHURCH
Corner Main & Broad Sts., R.J. Bosstick, Pastor
SUNDAY: Sunday School, 9:45 a.m.; Morning
Worship, 11 a.m.; Training House, 5 p.m.; Evening
Worship, 6 p.m. WEDNESDAY: Bible Study, 7 p.m.

CASEY CREEK BAPTIST CHURCH
Off Hwy. 364, Harvey Reeves, Pastor
SUNDAY: Sunday School, 10 a.m.; Morning Wor-
ship, 11 a.m.; Evening Worship, 6 p.m.

CANDLERS CHAPEL BAPTIST CHURCH
Pastor F.A. Collins
SUNDAY: Sunday School 10 a.m. Training 3:30 p.m.,
Preaching 6 p.m.

CRESTWOOD BAPTIST
Hwy. 4 East, Jerry Mitchell, Pastor
SUNDAY: Sunday School 9:30 a.m., Worship 10:30
a.m., Training Union 5:30 p.m., Worship 6:30 p.m.

EAST BOONEVILLE BAPTIST CHURCH
East Church St., Wayne Berry, Pastor
SUNDAY: Sunday School 9:45 a.m., Worship Hour 11
a.m., Church Training 5 p.m., Worship 6 p.m. WED-
NESDAY: Worship 7 p.m.

EAST PRENTISS BAPTIST CHURCH
Booneville, Kenneth Bishop, Pastor
SUNDAY: Sunday School 10 a.m., Morning Service
11 a.m., Training Union 6 p.m., Worship Service 7 p.m.
WEDNESDAY: Bible Study 7 p.m.

CALVARY FREEWILL BAPTIST MISSION
Jacinto, Curtis Briley, Pastor
SUNDAY: Sunday School 10 a.m., Morning Worship
11 a.m., Evening Worship 5 p.m. WEDNESDAY:
Evening service 7 p.m.

FAIRVIEW BAPTIST CHURCH
South Lake St., Ernest Pete McCoy, Pastor
SUNDAY: Sunday School 10 a.m., Worship 11 a.m.,
Training Union 6 p.m., Worship 7 p.m. WEDNESDAY:
Prayer Meeting 7 p.m.

FIRST BAPTIST CHURCH
401 West Church St., Dr. Bill K. Duncan, Pastor
SUNDAY: Sunday School (Broadcast WBIP) 9:45
a.m., Morning Worship 11 a.m., Youth Choir 4:45 p.m.,
Church Training 6 p.m., Evening Worship 7 p.m.
WEDNESDAY: Prayer Meeting 6:30 p.m.

FORKED OAK BAPTIST CHURCH
Route 4, Horace McCombs, Pastor
SUNDAY: Sunday School 10 a.m., Worship 11 a.m.,
Training Union 6 p.m., Preaching 6:30 p.m. WED-
NESDAY: Prayer Service 7 p.m.

GASTON BAPTIST CHURCH
Gaston-Carlisle Road, Milton Keon, Pastor
SUNDAY: Sunday School 9:30 a.m., Morning 10:30
a.m., Church Training 6 p.m., Worship Service 6:45
p.m. WEDNESDAY: Prayer Meeting 7 p.m.

GRACE INDEPENDENT BAPTIST
Frankstown, Nelson Hadley, Pastor
SUNDAY: Sunday School 10 a.m., Morning Worship
11 a.m., Evening Worship 6 p.m. WEDNESDAY:
Prayer Meeting 7 p.m.

JONES CHAPEL FREE WILL BAPTIST
Jacinto-Altitude, Wayne Yarbrough, Pastor
SUNDAY: Sunday School 10 a.m., Morning Worship
11 a.m., Evening Worship 5 p.m. WEDNESDAY:
Prayer Meeting 7 p.m.

LITTLE BROWN MISSIONARY
BAPTIST CHURCH
Near Hobe Station, Johnny Sherrill, Pastor
SUNDAY: Sunday School 10 a.m., Worship Service
11 a.m., Afternoon Services 5 p.m. WEDNESDAY:
Prayer Meeting 7 p.m.

LITTLE BROWN FREE WILL BAPTIST
Route 1, New Site, Gene Gilbert, Pastor
SUNDAY: Sunday School 10 a.m., Morning Worship
11 a.m., Evening Worship 7 p.m. WEDNESDAY:
Prayer Meeting and C.T.S. 7 p.m.

LITTLE CREEK MISSIONARY BAPTIST
Marietta, Kenneth Davidson, Pastor
SUNDAY: Sunday School 10 a.m., Morning Worship
11 a.m., Training Union 5 p.m., Evening Worship 5:30
p.m.

MARTIN HILL FREE WILL BAPTIST CHURCH
Route 5, Hwy. 30 East, Johnny Sexton, Pastor
SUNDAY: Sunday School 10 a.m., Morning Worship
11 a.m., Evening Worship 6 p.m. WEDNESDAY:
Church Training and Bible Study 7 p.m.

MT. PLEASANT MISSIONARY BAPTIST
Altitude, Jerry Hopkins, Pastor
SUNDAY: Sunday School 10 a.m., Worship Service
11 a.m., Evening Services 5 p.m. WEDNESDAY:
Prayer Meeting 6:30 p.m.

MT. PISGAH FREE WILL BAPTIST
Hollis Southeastland, Pastor
SUNDAY: Sunday School 10 a.m., Morning Worship
11 a.m., Evening Worship 6 p.m. WEDNESDAY:
C.T.S. and Bible Study 7 p.m.

SPRINGHILL MISSIONARY BAPTIST CHURCH
201 Sunflower St., P.W. Harris, Pastor
SUNDAY: Sunday School 9:30, Worship Service
11:00, Training Union 5 p.m., 2nd and 4th Sunday,
WEDNESDAY: Prayer Meeting 6:30, Bible Study 7
p.m.

OSBORNE CREEK BAPTIST CHURCH
Route 2, Dr. Bill K. Duncan, Pastor
SUNDAY: Worship Services, Every Sunday except
5th Sunday: 9:30 a.m., Sunday School every Sunday
10:30 a.m.

OAK HILL BAPTIST CHURCH
Blackland Community, Houston Owens, Pastor
SUNDAY: Sunday School 10 a.m., Morning Worship
11:30 a.m., Bible Study 2nd and 4th Sunday, 5 p.m.,
WEDNESDAY: Prayer Meeting 7 p.m.

NEW BURTON BAPTIST CHURCH
Terry Scott, Pastor
SUNDAY: Sunday School 10 a.m., Worship 11 a.m.,
Training Union 5:30 p.m., Worship 6:30 p.m. WED-
NESDAY: Night Services 6:30 p.m.

NEW LEBANON FREE WILL BAPTIST
Highway 364, Bro. Gerald Taylor, Pastor
SUNDAY: Sunday School 10 a.m., Morning Worship
11 a.m., Evening Worship 5:30 p.m. WEDNESDAY:
Church Training and Bible Study 6:30 p.m.

NEW SITE BAPTIST
David Heg, Pastor
SUNDAY: Sunday School, 10 a.m., Preaching 11
a.m., Sunday night 6 p.m. WEDNESDAY: 6:30 p.m.

PINEY GROVE BAPTIST CHURCH
Route 1, Doyle Ferrell, Pastor
SUNDAY: Sunday School 10 a.m., Morning Worship
11 a.m., Sunday evening 6 p.m. WEDNESDAY: 7 p.m.

PLEASANT GROVE BAPTIST CHURCH
Bill Stagg, Pastor
SUNDAY: Sunday School 9:30 a.m., Morning
Worship 10:30 a.m., Evening Worship 6 p.m. WED-
NESDAY: Prayer Meeting 7 p.m.

PLEASANT HILL BIBLE CHURCH
Hwy. 30, 3 MI. East of Booneville
Bill Moore, Pastor
SUNDAY: Sunday School 10 a.m., Morning Worship
11 a.m., Evening Worship 5 p.m. WEDNESDAY:
Worship 6:30 p.m.

SMITH'S CHAPEL FREE WILL BAPTIST
Jacinto Road, Benny McKinney, Pastor
SUNDAY: Sunday School 10 a.m., Morning 11 a.m.,
Sunday night 6:30 p.m. WEDNESDAY: Church
Training and Bible Study 7 p.m.

WHEELER BAPTIST CHURCH
Wheeler, Roy Marshall, Pastor
SUNDAY: Sunday School 9:45 a.m., Morning Worship
10:55 a.m., Evening Worship 6 p.m. WEDNESDAY:
Bible Study 7 p.m.

WHEELER PRIMITIVE BAPTIST CHURCH
North of Wheeler School, James R. White, Elder
SUNDAY: Bible Study 10 a.m., Preaching 11 a.m.

JUMPERTOWN BAPTIST MISSION
Jumpertown, Donald Pounders, Pastor
SUNDAY: Sunday School 9:30 a.m., Morning
Worship 10:30 a.m., Church Training 5:30 p.m.,
Evening Worship 6:15 p.m. WEDNESDAY: Midweek
Prayer Meeting 6 p.m.

MARIETTA CALVARY BAPTIST CHURCH
Marietta, Horace Barnes, Pastor
SUNDAY: Sunday School 10 a.m., Worship Service
11 a.m., Night Service 6 p.m. WEDNESDAY: Night
Service 7 p.m.

THRASHER BAPTIST CHURCH
Thrasher, Dave Smith, Pastor
SUNDAY: Sunday School 9:30 a.m., Worship 10:15
a.m., Church Training 6:30 p.m., Worship Service 7:15
p.m. WEDNESDAY: Prayer Meeting 7 p.m.

LAKEVIEW BAPTIST CHURCH
Meadow Creek Road, Bobby White, Pastor
SUNDAY: Sunday School 10 a.m., Morning Worship
11 a.m., Evening Worship 5 p.m. WEDNESDAY:
Prayer Meeting and Bible Study 7 p.m.

Tusculum Baptist Church
Jacinto Rd., Bro. Billy Dowdy, Pastor
SUNDAY: Sunday School 10:00 a.m., Morning
Worship 11 a.m., Church Training 5:30 p.m., Evening
Worship 6 p.m. WEDNESDAY Bible Study 6:30 p.m.

Christian Methodist Episcopal

BECKLEY CHAPEL C.M.E.
314 Sunflower St., V.J. Edner, Pastor
SUNDAY: Sunday School 9:45 a.m., Morning
Worship 11 a.m., first and third Sunday, Good
Samaritan radio broadcast WBIP 6 p.m. WED-
NESDAY: Bible Study 6 p.m.

REUBEN CHAPEL C.M.E.
Airport Road, V.J. Edner, Pastor
SUNDAY: Sunday School 10 a.m., Morning Worship
11 a.m., Prayer Service 6 p.m.

HOLINESS CHURCH OF DELIVERANCE
Sunflower St., Archie L. Miller, Pastor
SUNDAY: Sunday School 10 a.m., Morning Worship
11:30 a.m., Evening Worship 7:30 p.m. WEDNESDAY:
Bible Study 7:30 p.m. FRIDAY: Night Service 7:30
p.m.

Church Of Christ

Pleasant Valley Church of Christ
Mike Eaton, Minister
SUNDAY: Bible Study 9:30, Worship 10:45 a.m.
WEDNESDAY: Bible Class 7 p.m.

BOONEVILLE CHURCH OF CHRIST
Highway 45 North, Doug Greenway, Minister
SUNDAY: Sunday School 9:45 a.m., Sunday Worship
10:35 a.m., Evening Worship 6 p.m. WEDNESDAY:
Bible Study 7 p.m.

CARTER'S CHAPEL CHURCH OF CHRIST
Highway 364 E., Altitude Rd., G.T. Pharr, Minister
SUNDAY: Bible Study 9:30 a.m., Worship 10 a.m.,
Evening Worship 5 p.m. WEDNESDAY: Bible Study 7
p.m.

HILLS CHAPEL CHURCH OF CHRIST
4 Miles East of Booneville, Hwy. 30 E.
Brother Charles Leonard, Minister
SUNDAY: Sunday School 9:45 a.m., Worship 10:45
a.m., Evening Worship 6 p.m. WEDNESDAY: Bible
Study 7 p.m.

MARIETTA CHURCH OF CHRIST
Marietta, Richard Gooch, Minister
SUNDAY: Sunday School 9:45 a.m., Worship 10:30
a.m., Evening Worship 6 p.m. WEDNESDAY: Bible
Study 7:30 p.m.

JUMPERTOWN CHURCH OF CHRIST
Jumpertown
Jack Spencer and E.R. Bruce, Ministers
SUNDAY: Sunday School 9:30 a.m., Sunday Evening
5 p.m. WEDNESDAY: Bible Study: 6:30 p.m.

JACINTO CHURCH OF CHRIST
Jacinto, J.T. Smith, Minister
SUNDAY: Sunday School 10 a.m., Worship 11 a.m.,
Evening 5:30 p.m. WEDNESDAY: Mid-Week Bible
Study 6:30 p.m.

NEW BETHEL CHURCH OF CHRIST
1 Mile west of New Site, on Hwy. 4
Lee Cole, Minister
SUNDAY: Bible Study 9:30 a.m., Worship 10:30
a.m., Evening 6 p.m. WEDNESDAY: Bible Study 7
p.m.

NORTH RIENZI CHURCH OF CHRIST
Rienzi, Jerry Childs, Minister
SUNDAY: Bible Study 10 a.m., Worship 10:45 a.m.,
Sunday Night 6:30 p.m. WEDNESDAY: Bible Study
7:30 p.m.

OAK RIDGE CHURCH OF CHRIST
Blackland Community, Ernest L. Walker, Minister
SUNDAY: Bible Class 9:30 a.m., Worship 10:30 a.m.,
Sunday night 5:30 p.m. WEDNESDAY: Wed-reday
night 7 p.m.

SNOWDOWN CHURCH OF CHRIST
Jim Archer, Minister
SUNDAY: Bible Classes 10 a.m., Worship 11 a.m.,
Evening Worship 6 p.m. WEDNESDAY: Mid-Week
Bible Study 7 p.m.

ROARING HOLLOW CHURCH OF CHRIST
East of New Site
SUNDAY: Bible Study 9:30 a.m., Worship 10:30
a.m., Evening 5 p.m. WEDNESDAY: Study 6 p.m.

STUTTS CHAPEL CHURCH OF CHRIST
1 Mile W. of Harris Skating Rink, Hwy. 45 N.
Robert C. Tice Sr., Minister
SUNDAY: Bible Study 10 a.m., Preaching 11 a.m.

WEST BOONEVILLE CHURCH OF CHRIST
Highway 4 West, Ward Hogland, Minister
SUNDAY: Bible Study 9:45 a.m., Worship 10:30
a.m., Evening Worship 6 p.m. WEDNESDAY: Bible
Study 7 p.m.

ZION'S REST CHURCH OF CHRIST
Preacher: Grady Wigginton
Hwy. 371, Marietta Community
SUNDAY: Bible Study 9:30 a.m., Worship 10:30
a.m., Evening Worship 5 p.m. WEDNESDAY: Mid-
Week Bible Study 7 p.m.

Church Of God

BOONEVILLE CHURCH OF GOD
Corner S. Lake & Hatchie St., James Wells, Pastor
SUNDAY: Sunday School 10 a.m., Worship Service
11 a.m., Evening Worship 6 p.m. WEDNESDAY:
Family Training Hour 7 p.m.

CHURCH OF GOD
Wheeler, J.D. Tatum, Pastor
SUNDAY: Sunday School 10 a.m., Sunday Worship 11
a.m., Evening 6 p.m. WEDNESDAY: Family Training
Hour 7 p.m.

INDEPENDENT CHURCH OF GOD
North Lake & Terry St., Austin Shook, Pastor
SUNDAY: Sunday School 10 a.m., Morning Worship
11 a.m., Evening Worship 6:45 p.m. WEDNESDAY:
Prayer Meeting 7 p.m.

MARIETTA CHURCH OF GOD OF PROPHECY
Florence Ables, Pastor
SUNDAY: Sunday School 10 a.m., Morning Worship
11 a.m., Youth Service 6 p.m., Evening Worship 7 p.m.
WEDNESDAY: Prayer Meeting 7 p.m.

MT. OLIVE CHURCH OF GOD
Route 4, Booneville, Andrew L. Marshall, Pastor
SUNDAY: Sunday School 9:45 a.m., Morning
Worship 11 a.m., Worship Service 5 p.m.

Church Of God And Christ

NORTHEAST MISSISSIPPI
CHURCH OF GOD AND CHRIST
Hwy. 30 East at 344 Intersection
Tulon L. Jackson, Minister
ASSEMBLY: Sunday 10 a.m., and 7 p.m. WED-
NESDAY: 7:30 p.m.

BURNING BUSH
CHURCH OF GOD IN CHRIST
SUNDAY: Prayer 9 a.m., Sunday School 9:30 a.m.,
Morning Worship 11:30 a.m., Training Union 6 p.m.,
Evening Worship 7:45. TUESDAY: Prayer and Bible
Study 7:30 p.m. FRIDAY: Evening Worship 8 p.m.

Catholic

INFANT JESUS OF PRAGUE CATHOLIC
Hwy. 45, 3 mi. South of Booneville
Dick Zelonis, S.C.J., Pastor
SUNDAY: Mass at 9 a.m., Confessions before Mass.
Religious instructions after Mass. Rectory phone: 728-
7509. THURSDAY, FRIDAY and SATURDAY: Mass at
the Rectory (200 Washington) at 9 a.m.

Church Of Jesus Christ
of Latter-Day Saints

MORMON
George E. Allen Road, Wayne Whipple, Bishop
SUNDAY: 9 a.m. Sacrament Service; 10:30 a.m.
Sunday School, Primary; 11:10 a.m. Priesthood, Relief
Society, Young Women. MONDAY: Family Home
Evening. WEDNESDAY: 6:30 p.m. Scouting; 6:30
p.m. Seminary; 6:30 p.m. Relief Society Home Making
Meeting (first Wednesday only); 7:30 Youth Ac-
tivities.

United Methodist

BLYTHES CHAPEL
Blythes Chapel Rd., Mark Andersgn, Pastor
SUNDAY: Sunday School 9:30 a.m., Worship Service
11 a.m., MYF 6 p.m., Church Service 7 p.m. WED-
NESDAY: Bible Study 7:30 p.m.

CAROLINA UNITED METHODIST
Route 3, Bill Mills, Pastor
1st and 3rd Sundays, Sunday School 10 a.m.,
Worship 11:00 a.m., 2nd and 4th Sundays, Sunday
School 11 a.m., Worship 10 a.m., Evening Worship 2nd
and 4th Sunday 7 p.m.

CHRIST UNITED METHODIST
Route 2, Blackland, Paul Daniel, Pastor
SUNDAY: Sunday School 10 a.m., Morning Worship
11 a.m., UMYF 5 p.m., Evening Worship 6 p.m.
WEDNESDAY: Prayer Meeting 7 p.m.

CROSS ROADS UNITED METHODIST
Route 3, Robert McCoy, Pastor
SUNDAY: Sunday School 1st Sunday 10 a.m., 2nd
Sunday 6 p.m., 3rd Sunday 11 a.m., 4th Sunday 6 p.m.
WEDNESDAY: Prayer Meeting 5:30 p.m.

FIRST UNITED METHODIST CHURCH
Booneville, Charles L. Potts, Minister
SUNDAY: Church School 9:45 a.m., Morning
Worship 11 a.m., UMYF 5:30 p.m., Junior Fellowship 5
p.m., Evening Worship 7 p.m. WEDNESDAY: Mid-
Week Prayer 6:30 p.m.

GRACE UNITED METHODIST CHURCH
East Church St., C.D. Edge, Pastor
SUNDAY: Sunday School 9:45 a.m., Morning
Worship 11 a.m., UMYF 5 p.m., Evening Worship 6
p.m. WEDNESDAY: Bible Study 7 p.m.

JUMPERTOWN UNITED METHODIST
Robert McCoy, Pastor
SUNDAY: Sunday School 1st Sunday 7 p.m., 2nd
Sunday 11 a.m., 3rd Sunday 10 a.m., 4th Sunday 11
a.m., 5th Sunday 11 a.m. WEDNESDAY: Prayer
Meeting 6:30 p.m.

LAMBS CHAPEL INDEPENDENT METHODIST
Jumpertown, W.E. Sharp, Pastor
Gene Coltharp, Associate Pastor
SUNDAY: Sunday School 10 a.m., Worship 1st
Sunday 11 a.m., Bro. Sharp, 3rd Sunday Evening 6:30
p.m., Bro. Coltharp. WEDNESDAY: Bible Study 6:30
p.m.

LIBERTY UNITED METHODIST CHURCH
Hwy. 30 East, Gerald Carpenter, Pastor
SUNDAY: Sunday School 10 a.m., Worship Service
11 a.m., Evening Worship 5 p.m. WEDNESDAY: Bible
Study 6 p.m.

MARIETTA UNITED METHODIST CHURCH
Jimmy M. Glover, Pastor
SUNDAY: Worship Service 9 a.m., 1st, 2nd, 3rd and
4th Sundays. WEDNESDAY: Bible Study 7 p.m.

MEADOW CREEK UNITED
METHODIST CHURCH
Tim Green, Pastor
SUNDAY: Worship services: 9:45 a.m., 1st, 2nd and
4th Sundays, 11 a.m., 5th Sunday.

MT. NEBO UNITED METHODIST CHURCH
Jimmy M. Glover, Pastor
SUNDAY: Worship Services: 9 a.m., 1st, 2nd, 3rd and
4th Sundays.

WHEELER UNITED METHODIST
Wheeler, Tim Green, Pastor
SUNDAY: Sunday School 10 a.m., Morning Worship
11 a.m., MYF 6 p.m., Evening Worship 7 p.m. WED-
NESDAY: Mid-week Prayer 7 p.m.

RIENZI UNITED METHODIST
Rienzi, Ms., Gerald Carpenter, Pastor
SUNDAY: 1st and 3rd Sundays 11 a.m., 2nd and 4th
Sundays 6 p.m.
Pisgah
Bill Mills, Pastor
SUNDAY: 1st and 3rd Sundays, Sunday School 11
a.m., Worship 10 a.m., 2nd and 4th Sundays, Sunday
School 10 a.m., Worship 11 a.m., Evening Worship 1st
and 3rd Sundays 7 p.m.

BETHEL
Gerald Carpenter, Pastor
SUNDAY: 1st and 3rd Sundays 9:45 a.m., 2nd and 4th
Sundays 5 p.m.

THRASHER
Gerald Carpenter, Pastor
SUNDAY: Worship Service 9 a.m., Sunday School 10
a.m., MYF 1st and 3rd Sundays 5 p.m., Bible Study 1st
Sunday 6 p.m.

SILOAM UNITED METHODIST CHURCH
Jimmy M. Glover, Pastor
SUNDAY: Sunday School 10 a.m., Worship Services
11 a.m. and 7 p.m., 1st, 2nd, 3rd and 4th Sundays.

Pentecostal

THE EAST BOONEVILLE
PENTECOSTAL CHURCH
1400 East Church, Jerry Gibbs, Pastor
SUNDAY: Sunday School 10 a.m., Youth Service 5
p.m., Evening Worship 6:30 p.m. TUESDAY: Prayer
Meeting 7 p.m.

EMMANUEL UNITED PENTECOSTAL CHURCH
Hwy. 4 East, Wayne Isbell, Pastor
SUNDAY: Sunday morning 10 a.m., Morning
Worship 11 a.m., Youth Service 5 p.m., Evening
Worship 6:30 p.m., Ladies' Auxiliary 6 p.m. WED-
NESDAY: Prayer and Bible Study 7:15 p.m.

FIRST PENTECOSTAL CHURCH
204 North Lake St., Larry Hill, Pastor
SUNDAY: Sunday School 10 a.m., Morning Worship
(Broadcast WBIP F.M.) 11 a.m., Youth Fellowship
5:15 p.m., Evening Worship 6 p.m. WEDNESDAY:
Prayer and Bible Study 7 p.m.

Presbyterian

BOONEVILLE PRESBYTERIAN
West George E. Allen Drive, Booneville
Joe Pack Arnold, Pastor
SUNDAY: Sunday Morning Worship 9 a.m., Sunday
School 10 a.m.

OAK GROVE INDEPENDENT BIBLE
BELIEVING CHURCH
Osborn Creek Rd., T.L. Parker, Pastor
Assistant Dan Ross
SUNDAY: Sunday School 1:30 p.m.; Worship Ser-
vice 2:30 p.m. WEDNESDAY: Bible Study 7:30 p.m.

FULL GOSPEL CHURCH
THE HOUSE OF PRAYER
ASSEMBLY OF CHRIST
Rt. 4 Booneville, Meadow Creek Road
Clyde Perkins, Pastor
SUNDAY: Worship 5 p.m. TUESDAY: Worship 7
p.m.

Sports Plus

A Special Supplement To The Banner-Independent

Thursday, October 11, 1984

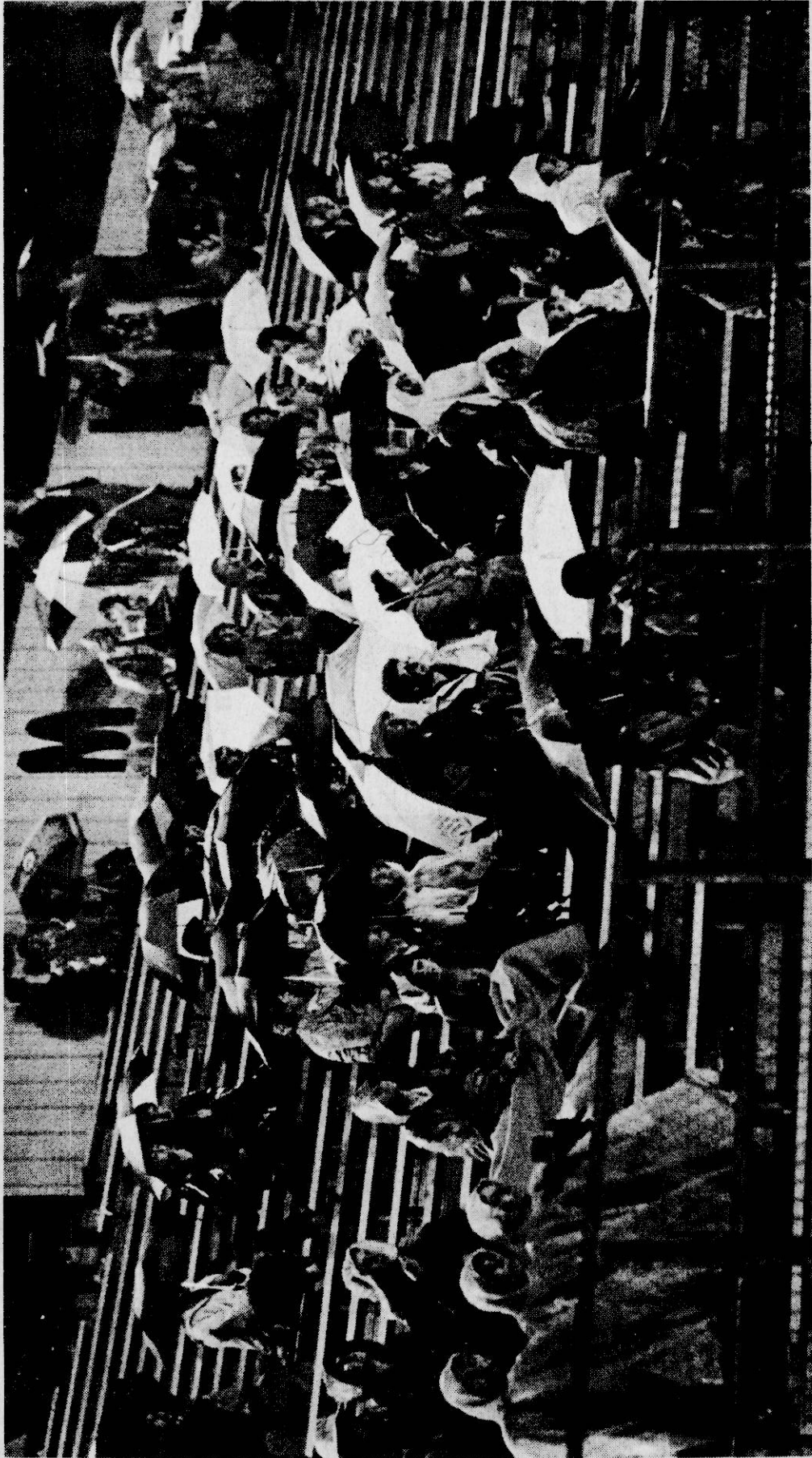

The Test Of The True Football Fan

Scores:	
Ripley	33
Booneville	13
Okolona	33
Thrasher	12
Baldwyn	44
Mooreville	0
Fulton	24
New Albany	7
Kossuth	37
Salttillo	0
Hatley	35
Tishomingo	12
Nettleton	13
Biggersville	6
Hamilton	23
Belmont	0
Iuka	46
Burnsville	0
IJC	29
NEMJC	14
Auburn	17
Ole Miss	13
Miss. State	27
USM	18

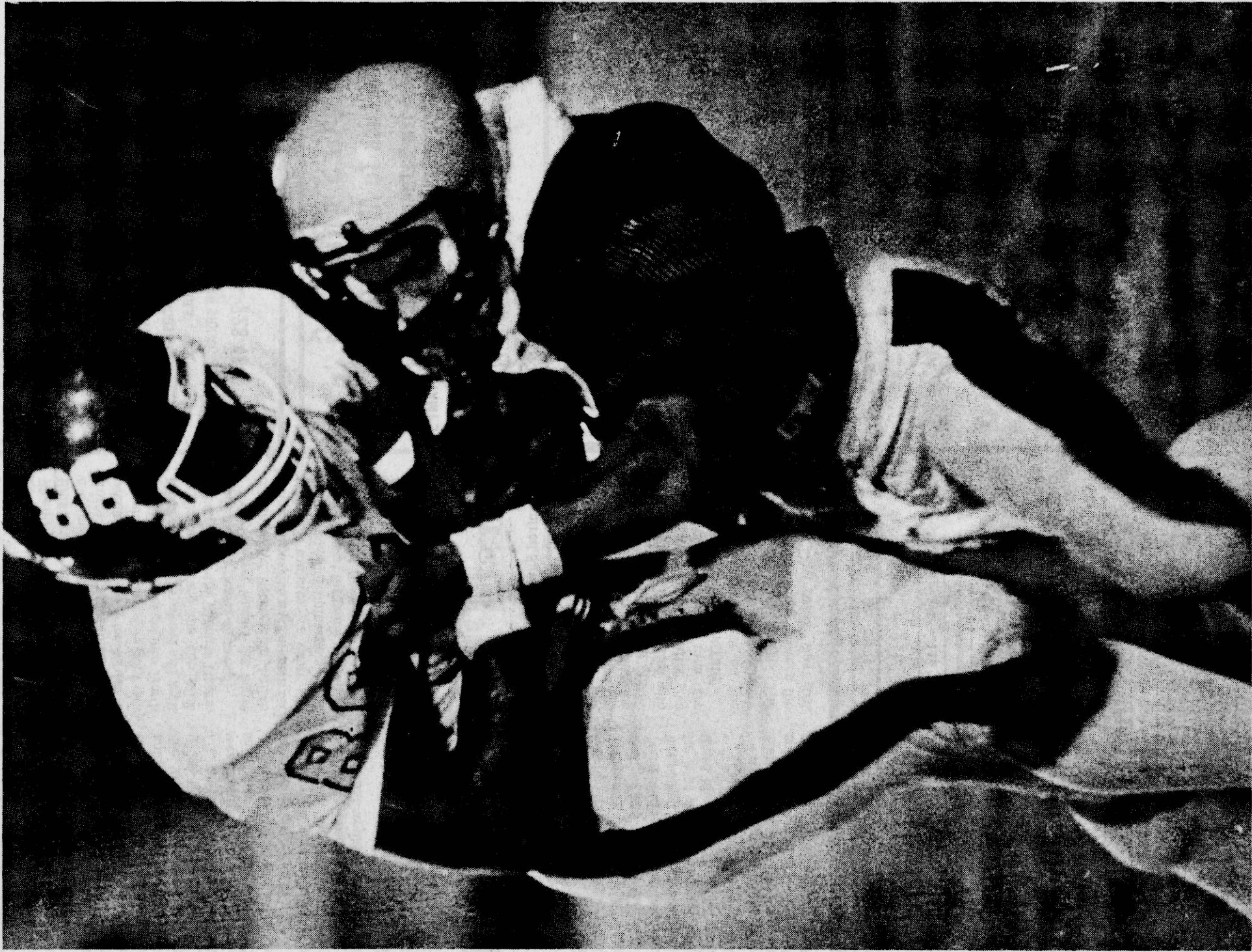

Northeast's Brian Lebeouef Makes A Stop

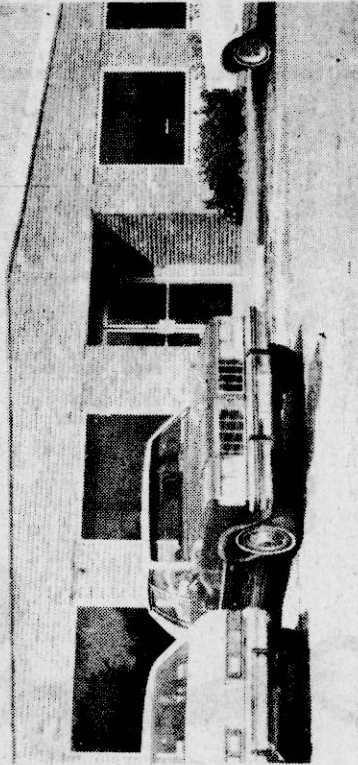

PARK LANE, INC.
401 NORTH 3RD
BOONEVILLE, MISS. - 728-2107

MANUFACTURING UPHOLSTERED LIVING ROOM FURNITURE

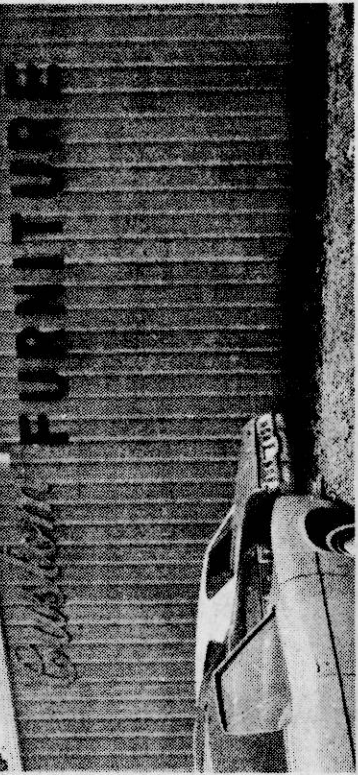

Custom Furniture Manufacturing, Inc.
HWY. 4 WEST
BOONEVILLE, MISS. - 728-5351

MANUFACTURERS OF LIVING ROOM SUITES



Booneville Paper Company, Inc.
MEADOW CREEK ROAD
BOONEVILLE, MISS. - 728-7741

MANUFACTURERS OF BOXES, PRINT POSTER BOARDS
SUPPORTS ALL THE AREA TEAMS.



READY MIX INC.
DELIVERED DIRECTLY TO YOUR FORMS
CONCRETE
"Quality Service"

★ RADIO DISPATCHED TRUCKS

728-4431

40% Off 1 Yr. Membership

FAIL SPECIALS

Body Connection
Fitness and Diet Center
600 - A - NORTH SECOND ST.
BOONEVILLE, MISS. - 728-6773

TANNING BED SPECIALS

10-VISITS FOR \$30.00

\$4.00 Per Visit

DRAPERY SHOP

313 CHURCH ST. - BOONEVILLE, MISS.

FOR THE LATEST IN WINDOW DECORATIONS.

- BALLOON SHADES • ROMAN SHADES • RODS
- VALANCES • CURTAINS • DRAPERIES

FABRICS IN STOCK **\$5.98** LINING IN STOCK **\$2.98**

FOR FREE ESTIMATES CALL - 728-4647

OPEN - MON. - FRI. - 9 - 5

HODGES PRINTING

Good Luck To All Area Teams.

- COMPUTERIZED TYPE SETTING
- STATIONERY
- SEALS
- OFF-SET AND LETTER PRESS PRINTING
- RUBBER STAMPS
- COMPLETE WEDDING SUPPLIES

SERVING YOU IS A PRIVILEGE WE APPRECIATE

728-6476

HWY. 45 SOUTH

Perry's Carpet

301 SOUTH SECOND HWY. 45 NEXT TO TOWN MOTEL

OPEN: MON. - FRI. 8:00 A.M. - 5:00 P.M. - 728-4955

HOLIDAYS ARE FAST APPROACHING.

... Plan Now On Brighting The Corner Where You Are.

NEW CARPETING WILL DO IT! And At Prices You're Waiting For

SALES - SERVICE - INSTALLATION

Haircutting Center

100 South Second Street - Booneville, MS 38823

Phone 728-4868

LILLIAN WRIGHT OWNER & STYLIST

TODAY, BEAUTY MEANS TOTAL GROOMING.

REDKEN

Our Salon Features Professional Hair, & Nail Care.

JAN WREN & JEAN HURT STYLIST

TIGRETT T.V. SALES

107 LAKE STREET

BOONEVILLE, MISS.

728-7146

RCA

XL-100

FR8440 - 8" diagonal XL-100 table model with single-knob electronic tuning

"SERVICE IS OUR FIRST CONSIDERATION"

Mississippi Weather The Wierdest

By PIGSKIN PETE
Sports Columnist

I just can't believe it! I want to know what is going on with this weird weather you North Mississippians have been having. When I was in Booneville for the Blue Devil-Pontotoc football game a couple of weeks ago, I nearly froze my bananas off. So, I decided to go to Florida for a couple of days and try to thaw out. Well, I came back into North Mississippi last weekend and went to Oxford to see the Ole Miss Rebels battle the Auburn Tigers. And, folks, I nearly drowned! I was so wet when I got home that my wife, Broomhilda, had to wring me out like a wash cloth for almost 30 minutes -- a chore she seemed to enjoy immensely. Why, while I was at the game in Oxford, several fans floated by my seat.

And if I hadn't had an anchor in my back pocket, I'd still be sitting along, probably somewhere in western Lafayette county. Anyway, when I got back home Saturday afternoon, I had thoughts about going to the campus of the Northeast Mississippi Junior College to watch the Tigers and JUC Indians do battle. But, when I saw some old fellow on the side of the road on my way to the game loading animals into a big, wooden boat, I decided that was enough and went to the treehouse instead.

I called several reliable weathermen in the area, but they said they couldn't explain the cold-hot-dry-wet weather that has been going on.

Back in Scandinavia, my hometown, the weather is never like it has been here. Why, if it was, what would we do with our rock crops. (Scandinavia is the top rock-producing state in the world).

All kidding aside, the weather has been kind of unpredictable lately. Maybe its got something to do with the way some of our area football teams are playing. I had thoughts that somebody upstairs was trying to tell the Northeast coaches something Saturday night.

Hey, I heard that Leighton Miller was really mad at me. Banner-Independent managing editor Ed Woodward sent me a copy of a letter than Leighton had sent to the editor.

Well, Leighton, I'm sorry that I have upset you. But, look at it on the bright side. You certainly got better at picking football games after I talked about you. I've

Saylors And Miller Tied For

First Place In Prog Race

Maunfred Saylors, the defending champion in The Banner-Independent's prognosticator's contest, picked 12 of 14 games correct last week to capture the weekly contest, and the Leighton Miller for the league lead.

Saylors and Miller are tied with 53 of 81 games correct after five weeks of play. Both men are picking at a 65 per cent rate.

Miller fell one game off the weekly pace last week, picking just 11 of 14 games correct. The one game difference between the two men last week was just enough for Saylors to pull into a tie with Miller.

Doug Jumper and Bill Ward finished third last week with 10 of 14 games correct. However, Jumper has a one game lead on Ward in the yearly totals. Jumper has picked 52 of 81 games correct for a 64 per cent average, while Ward has picked 51 of 82 games correct for a 62 per cent mark.

Last week's guest picker, Ralph Stults closed out the race with only 8 of 14 games correct. The guest spot continues to suffer through the football blues this season as it holds down last place. For the season, the guest spot has picked 45 of 81 games correct for a 55 per cent average.

Pisikin Pete remained in second place in a tie with Jumper after picking 11 of 14 games correct last week. Pete has picked 52 of 81 games correct for the season, a 64 per cent picking average.

This week's guest picker is Baldwin High School football coach Hubert Tucker.

BANNER-INDEPENDENT PROGNOSTICATOR CHART											
Games	Maunfred Saylors	Leighton Miller	Doug Jumper	Bill Ward	Hubert Tucker						
Baldwin @ B'ville	Boo. by 2	Bal by 10	Bal by 7	Bal by 7	Idle						
Alcorn @ Threshner	THS by 3	THS by 3	ACHS by 1	ACHS by 3	THS by 7						
Ripley @ Amory	AHS by 6	AHS by 3	RHS by 7	AHS by 1	AHS by 2						
Pontotoc @ Kosuth	PHS by 7	PHS by 10	PHS by 14	PHS by 4	PHS by 6						
Shannon @ Sallisio	Salt by 7	Salt by 7	Salt by 10	Salt by 3	Salt by 7						
NEMC @ East Miss.	EMC by 3	EM by 10	EM by 3	NE by 21	NE by 1						
Ole Miss @ Georgia	UGA by 14	UGA by 15	UM by 7	UGA by 10	UGA by 10						
Kentucky @ MSU	MSU by 7	MSU by 14	MSU by 1	UK by 2	MSU by 3						
USM @ Tulane	USM by 10	USM by 7	Tul by 10	Tul by 8	Tul by 1						
Auburn @ Fla. St.	FSU by 4	FSU by 3	Aub by 14	Aub by 6	FSU by 7						
Florida @ Tennessee	FLA by 20	FLA by 6	FLA by 3	FLA by 3	Tenn by 7						
Vanderbilt @ LSU	LSU by 16	LSU by 7	LSU by 10	LSU by 6	LSU by 1						
Oklahoma @ Texas	OKL by 1	Tex by 10	Tex by 3	Tex by 1	OKL by 3						
Illinois @ Ohio St	OSU by 8	OSU by 3	OSU by 7	OSU by 3	OSU by 7						
Penn St @ Alabama	Bama by 3	PSU by 7	Bama by 3	PSU by 6	PSU by 3						



Rainy Night
At Keenum
Stadium

Ole Miss Rebels Offer Something Different Every Time

By RONNIE CALDWELL
Mississippi Sports Page

They say that college football is an unusual game. Some football fans claim that you can watch numerous football games and witness something different each and every time.

If those opinions are true, then the Ole Miss Rebels should be voted the team with the most unusual happenings.

Since the regular season finale against the Mississippi State Bulldogs last fall in Jackson, Ole Miss has experienced more of the strange and unusual than the whole state of California. The Rebels would even stretch "Ripley's Believe It Or Not."

The craziness really began on Nov. 19 last year when Mississippi State placekicker Artie Cosby watched a straight and true field goal become a boomerang in a 40-mile-per-hour windstorm. The freak event preserved a 24-23 win for the Rebels and a spot in the Independence Bowl.

The Independence Bowl itself in Shreveport, La. was not without the unusual, either. Once again the weather was right out of a horror movie as lightning jarred the metal stadium and rain poured in barrel-sized quantities.

As the Rebels prepared for this football season, they must have made a firm commitment to continuing the unusual.

In the season-opener against Memphis State, Ole Miss "earned" five first downs as Tiger linemen jumped off-sides. One Rebel assistant coach after the 22-6 victory said that nothing out of the ordinary happened. Nothing

out of the ordinary for the high-flying Rebels, perhaps.

But, the strange happenings took place the following week in Little Rock. It was the first time in 31 meetings that the two rivals tied. But, even more bizarre was the fact that Arkansas held the Rebels at bay in the fourth quarter by using 12 men.

Memphis State had used 12 men against Ole Miss, but the officials caught the violation and awarded the Rebs yardage in penalties. Against Arkansas, however, the referees missed the infraction.

It was detected on film by the Hog defensive coordinator, who telephoned the Ole Miss staff to say that it was not an intentional violation. While not intentional, the use of 12 defensive men did hamper the Rebel drive in the



Universal Electronics

SALES & SERVICE

T.V.'S, VCR'S, STEREO'S

OCTOBER SPECIAL

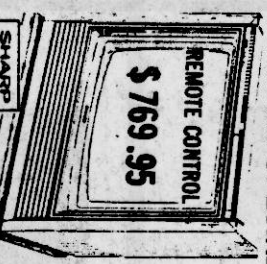

\$769.95

KENOTE CONTROL

★ SPACE SAVING DESIGN ★ ON SCREEN CHANNEL & FUNCTION DISPLAY

★ 104 CHANNEL CABLE READY

★ 120 MINUTE SLEEP TIMER

200 W. MARKET ST.

BOONEVILLE, MISS. 728-5860

VIDEO SPECIALTIES

PHONE 601/727-7100 DAY

DAT OR MITE 728-3166

728-7348

HWY. 30 BYPASS

Special Purchase Sale

SATELLITE DISH MOTOR DRIVES

Reg. \$449.00

NOW \$349.00

PROGRAMMABLE DIGITAL READOUT

AUTOMATIC LIMIT SWITCHES

KEY LOCK-OUT

HEAVY DUTY ACTUATOR & MOTOR

100 FT. OF ALL NECESSARY COPPER CABLE

WHILE QUANTITY LAST—WILL FIT ANY DISK

First and goal to go...

FIRST BANK

Provides Advice

On Investments

Loans

Trusts

EVERY AREA OF YOUR FINANCIAL LIFE

Come In And See Us Soon.



FIRST BANK

Member FDIC

Booneville Discount Home Center

101 EAST CHURCH STREET BOONEVILLE, MISS.

ROLL ROOFING

\$6.95 & UP

Complete Line Of Building And Plumbing Supplies.

728-2284

1/2" CHIP BOARD \$4.95
T/M \$25.00 Sq.

HOUSTON'S AMOCO

UNDER NEW MANAGEMENT

WILLIAM SCOTT

Compare Our Prices On Tires And Gas

306 SOUTH SECOND - BOONEVILLE, MISS. 728-5632

Wall Snugglers, Inc.

201 A - PARKER AVENUE BOONEVILLE, MISS. 38829

728-7786

HOME OWNED & OPERATED

MANESS BARTLETT & DARLENE BARTLETT



COMPLIMENTS OF

H&W Industries

BOONEVILLE, MISS.

WESTERN AUTO

Box D
Baldwyn, Miss.

SATELLITE T. V. SYSTEM

10 FT. SYSTEMS WITH POWER JACKS

\$1695⁰⁰ INSTALLED

Financing Available. MAGNOVOX TV'S

CONTACT: DANNY COMER or DEWEY WHITFIELD

365-5811

ALUMINUM MESH SATELLITE DISHES AVAILABLE NOW

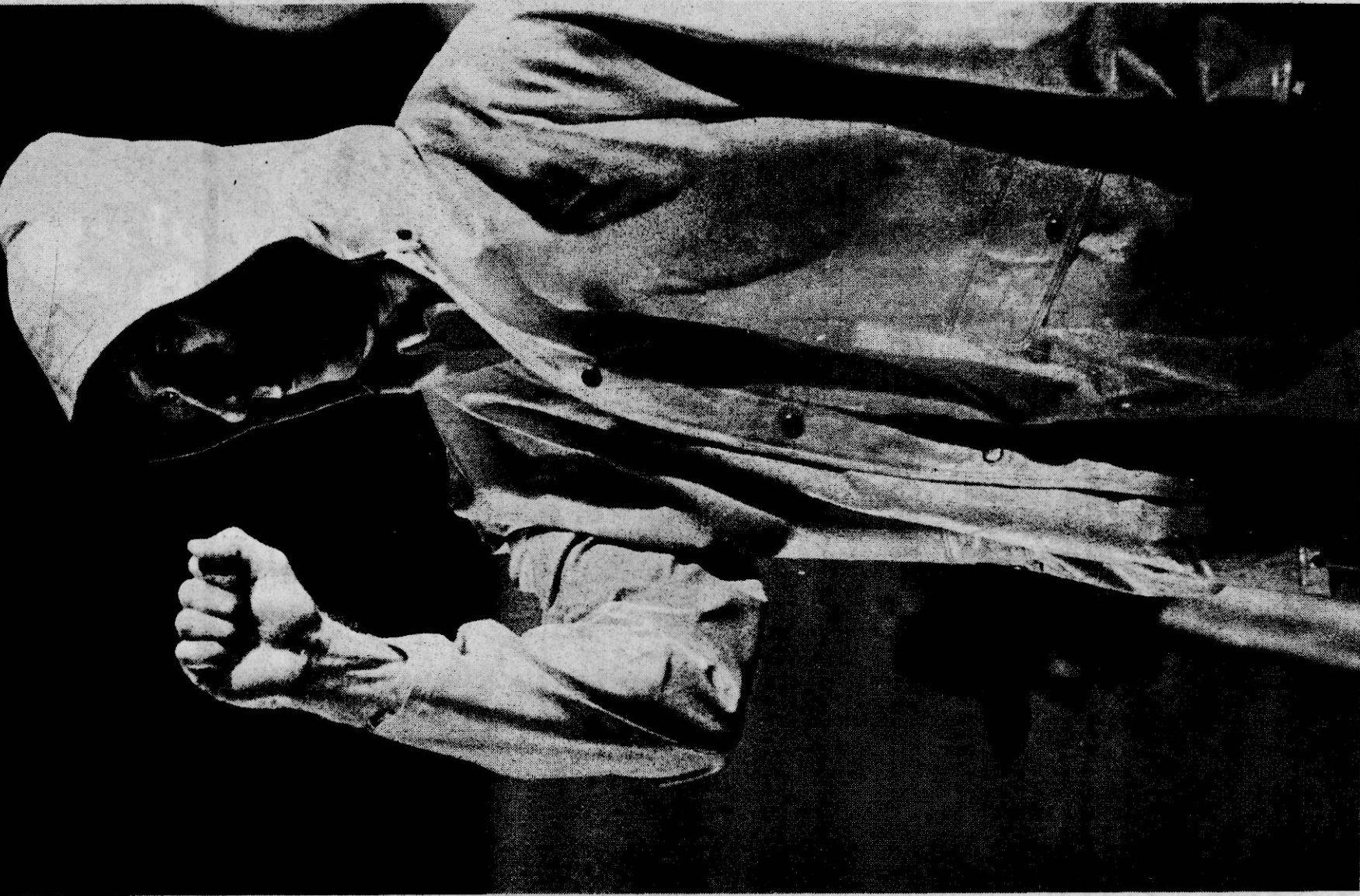

NEMJC Coach Southward Signals Plans

Get Out And Cheer

Pigskin Pete

decided that I'd better be quiet if I expect to win this prognosticator's race. So, good luck Leighton. (You'll need it! ha ha ha...)

Let's get down to the business at hand, picking football games.

I really don't know what to say about Coach Wayne Jones and the Booneville Blue Devils. The Devils have been playing tough all year, but have been coming out on the short end of the scoreboard. But, don't count BHS out just yet.

I know that Coach Jones and his staff will really work hard this week preparing the Blue Devils for their battle with the Baldwyn Bearcats tomorrow night. But, Booneville should automatically be fired up playing the Bearcats. And it is even the Devils' homecoming. What else do they need to get ready for a football game?

But, don't forget about the 'Cats. Coach Hubert Tucker has his team fired up and looking good all the time. Baldwyn is undefeated and ranked number four in the state. And, most of the result of the actions of the "Dynamic Duo", quarterback Gregg Tucker and receiver Stan Scott. These two could give the Booneville defensive backs fits before the night is over.

Again, don't expect the Devils to roll over and play dead. Folks, this one is going to be a "doozy" and it's a tough one to pick. But, since Baldwyn is undefeated and ranked so high, and Booneville is suffering through the blues, I have to go with the favorite.

Baldwyn 30 Booneville 22

After suffering a tough loss to the powerful Okoloma Chiefs last week, the Thrasher Rebels should be ready to rebound this week against the Alcorn Central Golden Bears.

Both schools have been known in the past for their top-notch basketball programs and the football programs are finally gaining some respect. The Bears have been on a roll as of late and the Rebels have already equalled their win mark of last year.

It'll be one tough battle tomorrow night in Baldwyn when these two teams meet. But if your

a betting man, place your money on the Rebels to win and earn victory number four.

Thrasher 19 Alcorn Central 14

What can you say about the Northeast Tigers? They have played well all year, and like the Booneville Blue Devils, they have come up short when the final horn sounds. But, Coach David Carnell and his staff don't plan to give up now. There is still a tough schedule ahead and the Tigers have a good chance of finishing off the 1984 season with a flourish.

However, the East Mississippi Lions may have something to say about that Saturday night when the Tigers travel to Scooba. I expect a hard-nosed football game from both teams. Northeast has nothing to lose and you had better believe that this bunch of Tigers will give 110 per cent.

But, East Mississippi will prove too powerful for the Tigers to stop.

East Mississippi 42 NEMJC 13

Although the Ole Miss Rebels lost a tough one last week to the Auburn Tigers, don't think for a minute that they'll just give in this week when they travel to Athens, Ga., to face the Georgia Bulldogs.

Coach Billy Brewer and the boys from Rebel Land will be aiming for sweet revenge over the Dawgs, who have beaten Ole Miss every year for the past seven years. And, this might be the time and the place where the Ole Miss offense and defense begins to click at the same time.

The Bulldogs are tough "bet-ween the hedges," so count on coach Vince Dooley's troops giving the Rebs all they can handle. But, this one will be the upset of the week in the SEC, just wait and see.

Ole Miss 28 Georgia 27

It will be homecoming in Starkville Saturday afternoon as the Kentucky Wildcats come to town. The 'Cats have been surprising everyone this fall and don't think that they won't give the MSU Bullies a rough way to go.

Coach Emory Bellard will have his Bullies mean and lean when Kentucky rolls into town and quarterback Don Smith will

continue his record-setting pace on the way to becoming one of the premier passers in the SEC.

But, Jerry Claiborne, coach of the Wildcats, promises that his squad is for real and opponents should be on the lookout. Claiborne and the Cats had better be the ones on the lookout Saturday in Moo town.

Miss. State 34 Kentucky 19

The Southern Mississippi Golden Eagles will be trying to bounce back from a tough loss at the hands of Mississippi State this week when they travel to New Orleans to battle the Tulane Green Wave.

Tulane has had their share of the blues this season, as have the Eagles. But, when these two meet Saturday afternoon, you can throw everything else away. These two teams will be working for a win, something that has been hard to come by.

Coach Jim Carmody's Golden Eagles will probably give Tulane all they want and more Saturday afternoon. But the Green Wave will give the "Nasty Bunch" an official Louisiana welcome and then a rough way to go.

Sorry Leighton, but as an announcer said one time, "things don't look good."

Tulane 45 USM 30

In other selected games next week, Amory will beat Ripley by 3; Pontotoc will down Kosuth by 15; Satillo will beat Shannon by 6; Penn State will beat Alabama by 17; Florida State will beat Auburn by 1; Florida will down Tennessee by 4; LSU will beat Vanderbilt by 5; Texas will down Oklahoma by 9; and Ohio State will beat Illinois by 8.

Ah...choo!! Excuse me. But, after staying out in this wacky weather all week, I have a terrible cold. I have tried my granny's old home remedy, banana soup, but all I got out of that was a belly ache.

I think I will return home and visit the good, ol' neighborhood witch doctor. I'm glad there are some things you can depend on, such as my doctor. The weather sure hasn't done me any favors! See ya next week.

Support Your Favorite Team

Pittman Bros. Propane Gas Co.
HWY. 45 SOUTH — BOONEVILLE, MISS. — 728-6555

GAS APPLIANCES
★ WATER HEATERS
★ RANGES
★ SPACE HEATERS
★ FURNACES
★ GRILLS

PLUMBER TYPE CYLINDERS
20-LB. CAPACITY

DOORS • TILLERS • PLUMBING & ELECTRICAL • LUMBER • PAINT • LUMBER

JOHNSON LUMBER & SUPPLY
HWY. 30 BY-PASS — 728-5888

For All Your Wood Cutting Needs...
SEE JOHNSON LUMBER & SUPPLY
They Have The Chain Saw For You At

WE ALSO HAVE 10% OFF
SLEDGES & AXES

PAINT • CAULKING • HARDWARE • LAWN MOWERS

M & M Quick Stop & Car Wash
EAST CHURCH STREET — NEXT TO BANK OF MISS. BRANCH

THE MOST MODERN EQUIPMENT
PRE-SOAP, FOAM & BRUSH AND WAX

• SNACKS • CIGARETTES

OWNERS: MAC LINDSEY & MIKE MCANALLY

CASH FOR FALL EXPENSES

WORLD FINANCE OF BOONEVILLE
CALL 728-8144

CURTIS BRAZILE
MANAGER
515 EAST CHURCH ST.
BOONEVILLE, MISS.

Booneville Upholstery

Automotive Upholstery Only
Vinyl Tops — Carpets — Seats

• QUALITY CRAFTSMAN • AFFORDABLE PRICES
• EXPERT SERVICE

BILLY EATON
1312 East Church Street
Booneville, MS 38829
Phone 728-7432

MR. **QUICK EAST CHURCH STREET & HWY. 45**

MACHO CHEESE & DIP	2 LITER .99¢ PEPSI or COKE	\$1.39
20-OZ FOUNTAIN COKE	39¢ MILK ON ICE GAL.	\$1.99

Support Your Favorite Team

PLUMROSE

101 CHAMBERS DRIVE
BOONEVILLE, MISS.

728-6291

LARRY'S 24 YEARS EXPERIENCE

• FURNITURE • BOATS • VANS

• ANTIQUE CARS & CARS
CARPET & UPHOLSTERY



728-6333 - NIGHTS 728-6441

FREE ESTIMATES
REASONABLE RATES
PICK-UP & DELIVERY

HWY. 4 E. 1 1/2 MILES FROM JUNCTION HWY. 30 & 4 E.

Gentry Insurance Agency, Inc.

P. O. BOX 100
BALDWIN, MISS.

PHONE - 365-5281



CLAUDE GENTRY President
JEFF ROBERSON Vice-President
BILLY ROBERSON Secretary-Treasurer

Whirlpool Microwave Oven

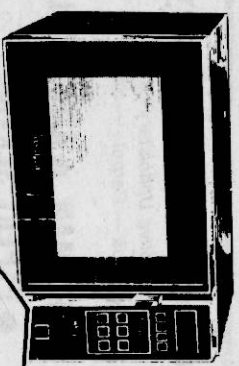

Model RJM7700
with MICRO-COMPUTER pushbutton control

LAY-A-WAY NOW SAVE FOR CHRISTMAS

• Solid-state MEAL SENSOR temperature probe • Bi-Level cooking rack • Solid-state COOK POWER control • Balanced Wave cooking system • 1.3 cu. ft. capacity oven. Tank

Pierce Appliance & Repair

107 -A- NORTH LAKE STREET
BOONEVILLE, MISS.

728-7146

SERVICE IS OUR FIRST CONSIDERATION

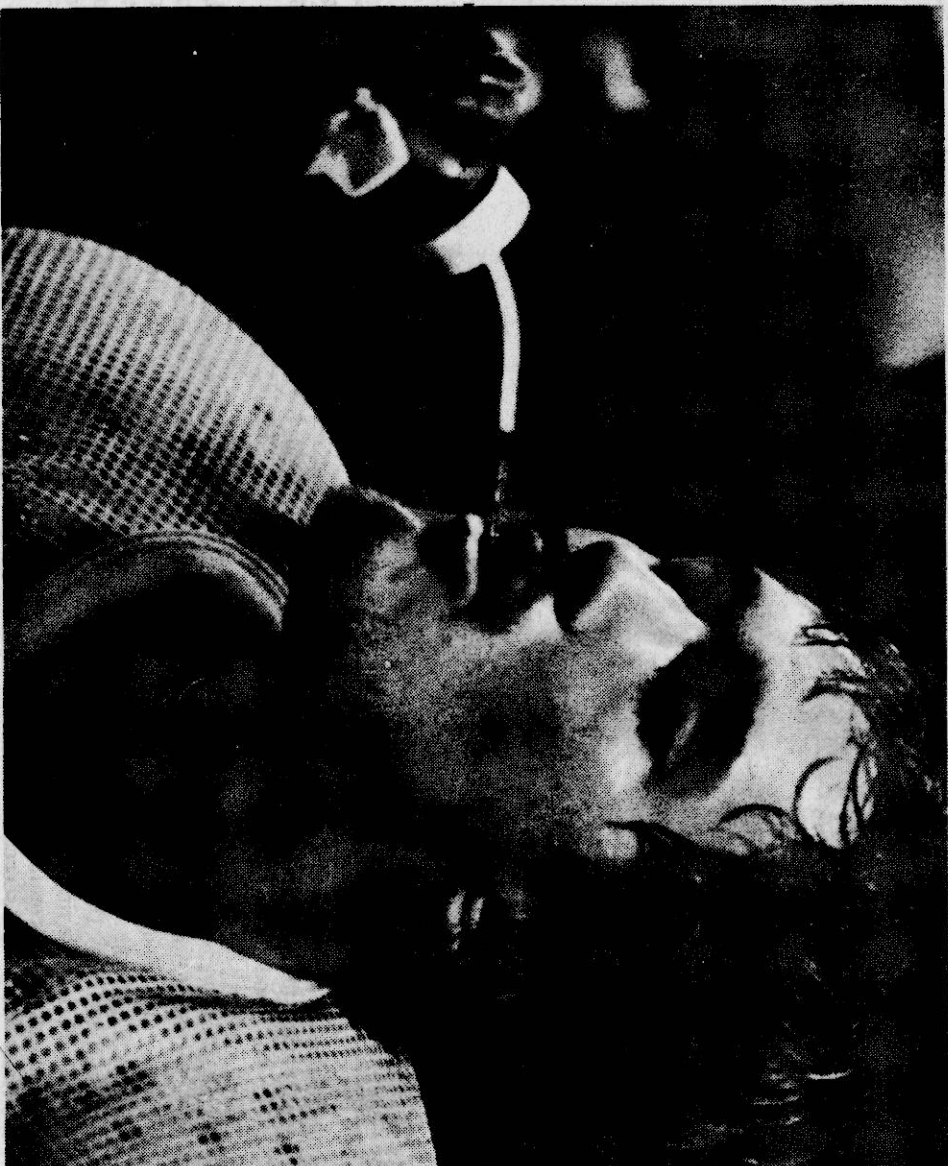

Bill 'er up

Bulldogs Pluck Eagle Feathers In First At-Home Win In 7 Years

By SCOTT MCKINNEY
Sports Writer

After suffering for seven years each time the Southern Mississippi Golden Eagles came to town, the Mississippi State Bulldogs finally got their revenge Saturday in Jackson as quarterback Don Smith led them to a 27-18 victory.

Smith broke loose on fourth

FARM BUREAU INSURANCE

"Owned By Those It Serves"



"One Of Mississippi's Largest"

LIFE • AUTO • FIRE

• HOME OWNERS • LIABILITY

• FARM EQUIPMENT • MARINE

ROY B. LOVELESS - Agency Mgr.

JIMMY MCNAB - Agent

BILLY ISBELL - Agent

728-4017

OR 728-3514

402 E. CHURCH BOONEVILLE

quarter runs of 84 and 56 yards to push the Bulldogs past the Golden Eagles in front of a crowd of 50,136 in Mississippi Memorial Stadium.

The victory gave State a 3-2 record.

MSU coach Emory Bellard said the game really meant a lot to his squad. "Who's to say about streaks," Bellard said. "We may get about five or six going our way now. You never know."

The Bulldogs opened up to a 24-3 lead before the Golden Eagles began to close the score in the final minutes.

Smith had a hand in State's first score when he connected on a 56-yard pass to former Shannon High School star Louis Clark in the first period. Artie Cosby's PAT put the Dawgs ahead 7-0.

USM closed to within four in the second period when Eagle kicker Rex Banks booted a 26-yard field goal. But State responded when Cosby kicked a 31 yard field goal, giving the Bulldogs a 10-3 halftime advantage.

In the fourth period, Smith scampered 84 yards for his first score. And, on State's next possession, the sophomore signal caller jaunted 56 yards for another score as the Bulldogs opened up their lead.

Mississippi State returns to Southeastern Conference business next Saturday in Starkville in a homecoming match with Kentucky. Southern Mississippi will be trying to pull out of its three-game losing skid in a road game with Tulane.

Ole Miss Loses Heartbreaker In Defensive Battle With Auburn

By SCOTT MCKINNEY
Sports Writer

The Ole Miss Rebels played hard Saturday afternoon, but came up short on the scoreboard as the Auburn Tigers beat them 17-13 in the Rebels' first SEC game of the season.

"We played about as well as we can play," defensively and offensively," Ole Miss coach Billy Brewer said. "But, in the end, Auburn demonstrated again what kind of team they are and what kind of power they possess."

Eighteenth-ranked Auburn, 3-2 overall and 2-0 in the Southeastern Conference after their third straight win, could not shake the 3-1-1 Rebels with tricks or traps. The Tigers needed good, old-fashioned ball control offense to capture the win over the Rebels.

"In the second half, I thought we did a much better job and showed a lot of class near the end of game," Auburn coach Pat Dye. "We did what we needed to win the game, which I guess is what counts."

Ole Miss started the day by honoring the 1959 Sugar Bowl champions, the team that was also voted the SEC Team of the Decade

because of their tough style of play. And, in the early going of the game Saturday, both teams showed the same type of rough, physical play.

Jon Howard's 42-yard field goal gave Ole Miss an early lead and it looked as if an upset might be in the making. Howard's scoring boot came after Rebel punt returner "Wee" Willie Goodloe returned an Auburn punt 58 yards to put Ole Miss in business.

But, the Tigers bounced right back when Robert McGinty kicked a 26-yard field goal. The first period ended in a 3-3 deadlock.

Ole Miss started the second quarter with an 82-yard, 13-play drive, converting the march into a score when quarterback Kent Austin, who was 16-29 passing for 157 yards, tossed nine yards to receiver Timmy Moffett.

Howard's PAT with 11:43 left in the half gave the Rebels a 10-3 lead. However, Collins Campbell powered Auburn to their second score moments later, as the Tiger running back plunged into the endzone from one yard out.

McGinty's kick gave the Tigers a 10-10 tie with Ole Miss. Auburn drove again and seemed

destined to gain another score before the end of the second period. But Bruce safety Johnny Armstrong picked off Tiger quarterback Pat Washington with just a few seconds left.

Possibly the most critical play in the game occurred in the third quarter when Auburn was faced with a third down and seven situation from the Ole Miss 15 yard line.

After being held for no gain on two consecutive plays, Washington found receiver Trey Gainous open in the end zone for the score. McGinty's second PAT helped Auburn open a 17-10 lead.

Ole Miss then drove 38 yards in six plays, but had to settle for a Howard field goal with just 7:37 left in the game.

Though the Rebels had a chance to get the football back late in the game and try for the winning score, the Auburn offense played ball-control football and would not allow it.

Things won't get any easier for Ole Miss this week. The Rebels are faced with traveling to Athens, Ga. to battle the Georgia Bulldogs "between the hedges" in a SEC tilt.

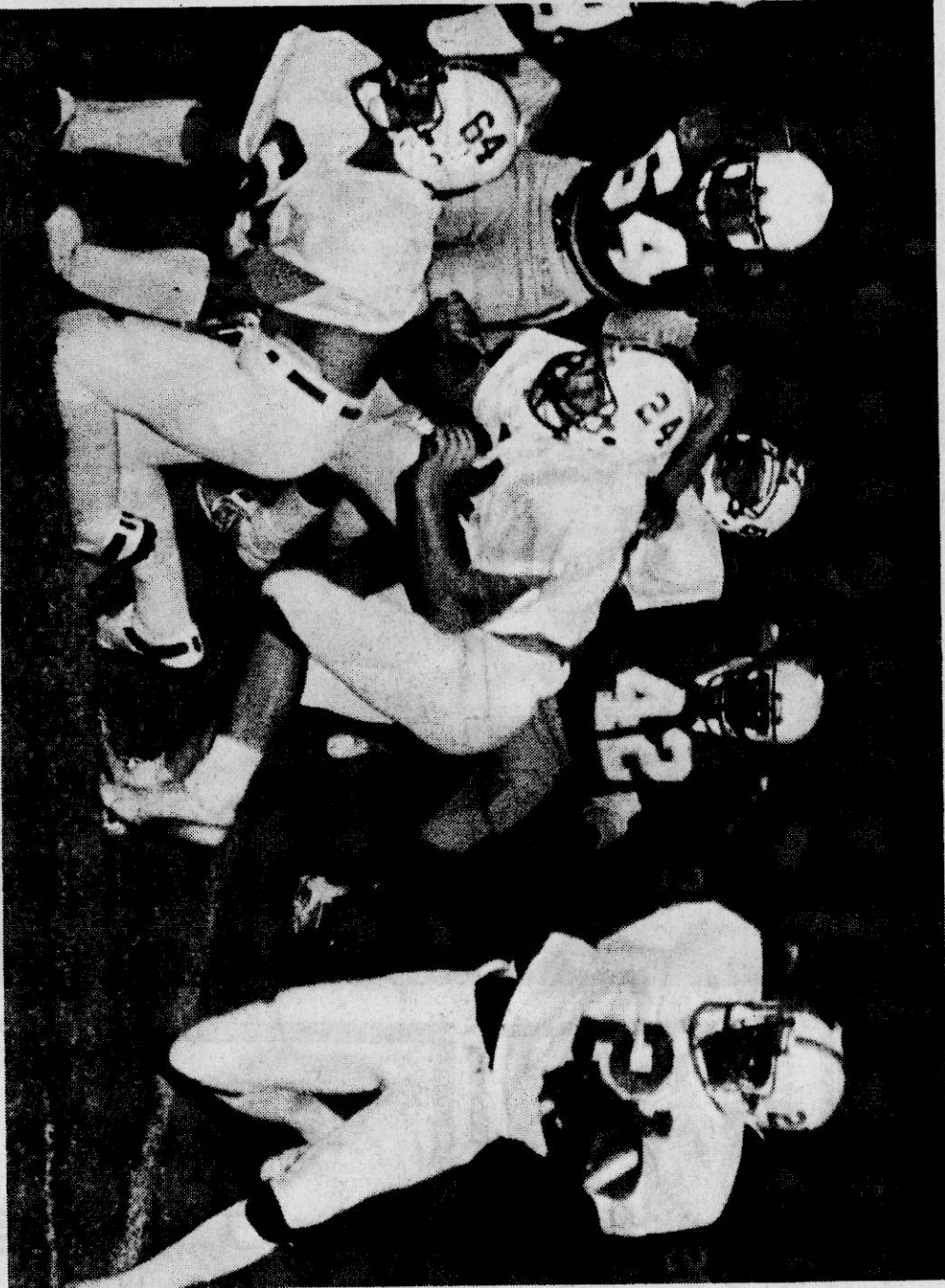

Thrasher Rebel Offense In Action

PASS

The Ball To Us



CATCH

Our Team Work



DON'T FUMBLE AROUND



Come In Today

And Let Your Own

PERSONAL BANKER

Help You

With Your Financial Problem

BANK OF MISSISSIPPI

Member FDIC