

# The Banner - Independent

Volume 87

Number 31

Booneville, Mississippi

Thursday, September 27, 1984

Phone 728-6214

30 Pages

25 Cents

## Roundup

### Shooting Death

Michael Starks, 20, of 308 N. Lake St., Booneville, died Sunday of an apparent shotgun wound to the chest, according to Prentiss County Sheriff W.V. Horn.

Starks was shot with a 410 shotgun in the center of the chest, Horn said.

Starks was reportedly found in the bedroom of his home, Horn said.

Prentiss County Coroner James Horn said the North Mississippi Ambulance Service received the call concerning Starks around 6:55 p.m. Sunday.

An autopsy was performed Tuesday afternoon on Starks in Magnolia Hospital in Corinth. It will be 2-3 weeks before the autopsy results are known.

"The wound appears to be self-inflicted," Coroner Horn said. "But it could be something else. We won't know for sure until we receive the autopsy results."

### March PO Construction

Construction for the new Booneville Post Office could possibly begin in March or April, according to Booneville Postmaster Jack Wright.

"An architect is working on the plans now," Wright said. "I'm guessing that construction might begin the first of March or April," he said.

The new post office will be located adjacent to Kentucky Fried Chicken on Highway 45.

### Escapee Caught

A prisoner who walked away from the Prentiss County jail late Monday night was apprehended by the Baldwin Police Department the following night, according to Prentiss County Sheriff W.V. Horn.

Raymond Price, 19, of Airport Road, Baldwin, had been let out of jail to sweep floors when he apparently walked away from the jail Monday night. He was in jail on charges of breaking and entering.

Sheriff Horn said Price was on parole and would probably be transported to another facility.

A hearing for Price had not been scheduled as of early Wednesday morning.

### Lawsuit Dismissed

A lawsuit filed by the family of Jerry Wayne Lewis against former Prentiss County Sheriff John McCauley has been dismissed by Circuit Judge Frank A. Russell on the grounds that the Lewis family had no case.

The case was scheduled to be tried Monday during the first day of the vacation term of Prentiss County Circuit Court.

The Lewis family filed the half-million-dollar lawsuit against McCauley after Lewis was reportedly shot and killed by his brother during a family argument Aug. 4, 1983.

The suit claimed that Lewis' death was caused by the sheriff's department failure to come to the Lewis residence after breaches of the peace had been reported.

Greg Keenum of Booneville, attorney for McCauley, said "The judge agreed that the law didn't compel McCauley to go out there without an arrest warrant and one was never presented to the sheriff's office. The judge said, according to the law, the sheriff had no right on private property unless an affidavit and arrest warrant were signed."

James Mathis of Corinth, attorney for the Lewis family, could not be reached for comment.

## Electricity Extended To Wilson Point

BY ED WOODWARD  
Managing Editor

Twelve electric poles now line the road back to Wilson Point and the Prentiss County Electric Power Association is in the process of stringing power lines to a house being built by Cecil Smith on a hill overlooking Bay Springs Lake.

The project is the culmination of a saga that began early this year when Smith approached the PCEPA board of directors to ask them to reconsider charging him a deposit of \$1,000 per pole to provide electricity to the site, which he admitted he planned to develop.

That meeting was declared in executive session by then-board president Percy White and The Banner-Independent was forced to

leave, prompting a request for an attorney general's opinion on whether the PCEPA was subject to the state's Open Meetings Law.

It was also Smith's attempts to obtain electric service for Wilson Point that spearheaded the drive to obtain a quorum at last month's annual PCEPA members' meeting at which Smith and three other challengers, Marjorie Waters, Jack Wright and Ronald Michael, attempted to unseat four incumbent directors whose terms were expiring.

Prior to the beginning of construction of the Tennessee-Tombigbee Waterway Divide Section in 1978, the area had been served by the Tishomingo Electric Power Association. But, when construction began, the TEPA

abandoned all service west of the Allen Line Church.

Smith first attempted to get the PCEPA to provide power to the area, but said he felt the requested deposit of approximately \$18,000, was exorbitant.

The Banner-Independent investigated the possibility that the U.S. Army Corps of Engineers might be responsible for restoring power. But the Corps' Nashville District Office determined that there had been no electric service to the area known as Wilson Point prior to the TEPA abandonment.

Because of that, the Corps refused to assume responsibility. But a Corps engineer, John Hall, at first told The Banner-Independent that the Corps would give an easement to TEPA if they agreed to

extend their lines across from Piney Ridge Peninsula to Wilson Point.

According to Smith, subsequent negotiations on that possibility fell through. He then alternated negotiations with TEPA and PCEPA throughout the summer, he said. Ultimately, it was PCEPA that agreed to supply the power.

Though Smith admitted it was costing him less than the originally estimated \$18,000, he declined to reveal the exact cost.

"Some people said I wanted it for free and that was why I ran for the board. But there's never been a more vicious lie spoken," Smith said.

According to PCEPA general manager Ronny Rowland, the association began setting poles last

week. "We've about got it finished," Rowland said Tuesday, Sept. 25.

He said he wanted to make it clear that "we are not replacing any service. This is an area we've never had a line to." According to Rowland's description of the project, a compromise was apparently worked out between Smith and the cooperative. "What we did, he asked us to run to that one location; where before he had asked us to run power to all the lots. But, we're not running power to all the lots. We're just running a line down to that one location," he said.

"The best I remember, when we first started this, we were going to put in, like, 21 poles, and there are

(See Electricity, Page 3)

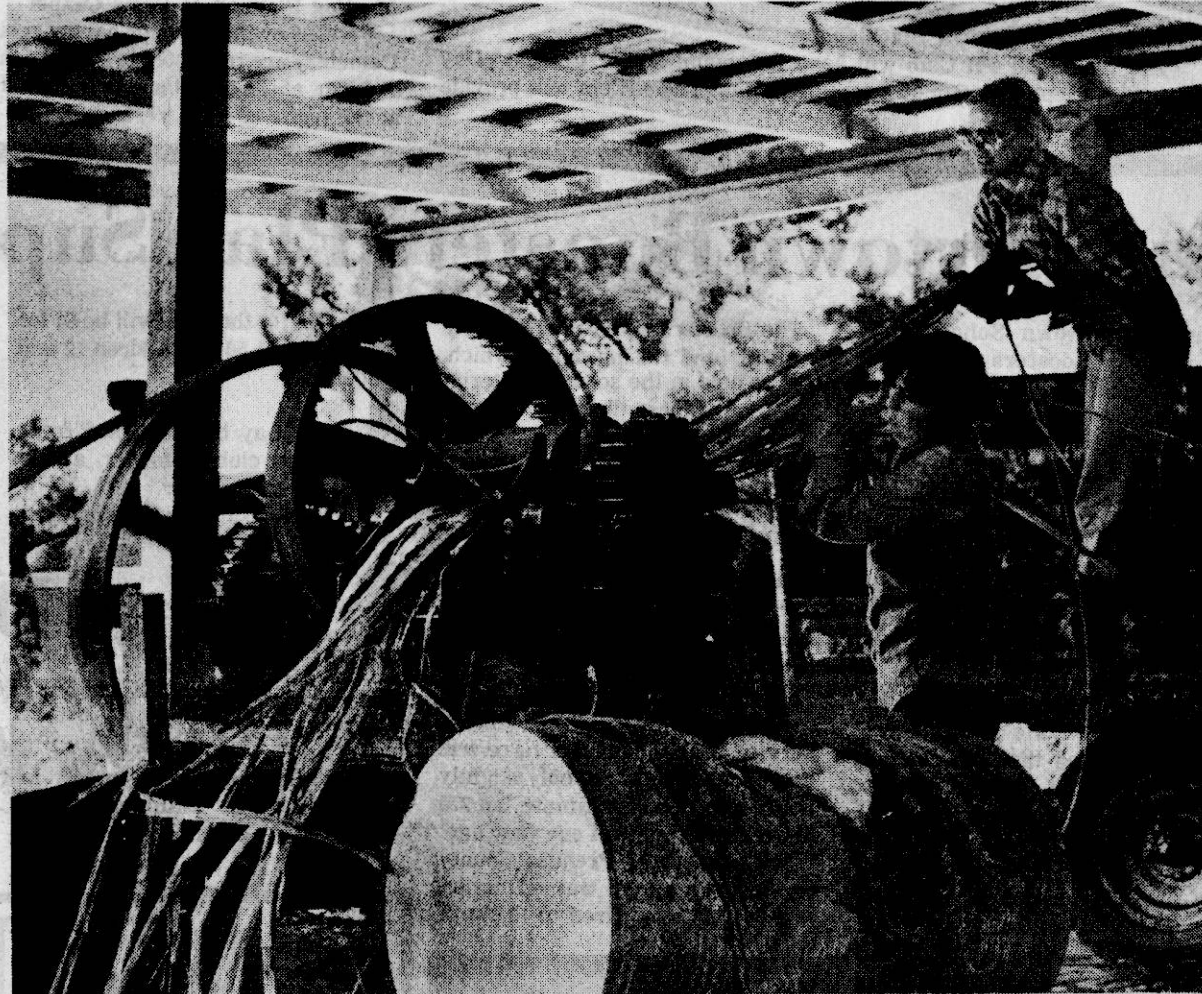

**MAKING MOLASSES** - When visitors arrive at William L. McKinney's home in the New Hope community, the first thing they notice is the sweet scent of sorghum molasses as they are being cooked. Houston McKinney (left) has been making sorghum molasses for about 56 years. Angelet Ward and Debra Bullock (right photo) are shown feeding the sorghum into the crusher. Mrs. Ward and Mrs. Bullock grew their own sorghum this year. (Photos By Angela Smith)

## Molasses A Family Tradition With The McKinnies

By ANGELA SMITH  
Staff Reporter

The McKinnies are making sorghum molasses.

Making molasses is a family tradition for the McKinnies. Their molasses making goes back four generations.

The sorghum mill is located behind William L. McKinney's

home in the New Hope community.

When the McKinnies begin making molasses, it turns into a family affair.

While William L. McKinney is busy at his job as Prentiss County fifth district supervisor, his father, Houston, works in the sorghum mill.

The elder McKinney has been

making sorghum molasses for about 56 years. And his father, Sheldon, and grandfather, Irvin McKinney, also made sorghum molasses.

WILLIAM L. began making molasses around 1959 when he was in the eighth grade.

Delma, Houston's wife, and Zela, wife of William L., also work

at the sorghum mill as does Sarah Hill, William L.'s sister.

The present sorghum mill used by the McKinnies was built in 1971.

The McKinnies begin making sorghum molasses around 7:30 a.m. and work as late as it takes to finish the job.

Houston grew about 2½ acres of his own sorghum. The McKinnies

neighbors also grow sorghum so the McKinnies stay busy making sorghum until after frost.

After the sorghum ripens, the leaves are stripped and the heads are cut off. It is then run through the crusher which is located on a hill above the sorghum mill. The juice then runs through a pipe to

(See Molasses, Page 18)

## Goal Is \$35,000

## Community Fund Kicks Off '84 Drive

The Prentiss County Community Fund will kick off its 1985 drive Tuesday, Oct. 2, at 6:30 a.m. with a kick-off breakfast at the Northeast Junior College cafeteria for all Community Fund workers.

This year's goal has been set at \$35,000 and Sam Milton, president of Community Fund's board of directors, said this year's drive promises to be one of the most successful yet. Last year's goal was \$33,000.

Milton said this year marks many "firsts" for the organization, including:

- 1) Affiliating with the National United Way;
- 2) Moving the fund drive from May to October;
- 3) Adopting the largest budget

ever; and

-- 4) Initiating "Fair Share Giving" (asking for one hour's pay per month).

Milton said the Community Fund has also taken on a special drug awareness project for the county. The Rev. Joe Pack Arnold will chair the drug awareness program for the Community Fund.

"The Community Fund is making every effort to adjust to the needs of the community and feels the drug awareness program will help meet these needs," Milton said.

Volunteers who are serving as division chairmen for this year's drive include:

**Education:** Mrs. Louise Peeler, J.W. Green and Robert Griffin.  
**Industry:** Sam Milton, Junior



'Because We Care'

**Roper:** Bobby Elam, Mrs. Nelwyn Murphy, R.J. Bonds, Charles Crabb, and Lanier Thompson.  
**Finance:** Bobby Elam and Mrs.

Marjorie Franks.

**Food and Drug:** C.L. Davidson and Mrs. Billy Bonds.

**Governmental Agencies:** Charles Crabb and J.P. Davis.

**Automotive:** Bill Murphy and Lanier Thompson.

**Professional:** Dr. Ken Goodwin and Joey Langston.

**Public Service:** Charles Walden and Mrs. Opal Anderson.

**Merchants:** The Prentiss County Rescue Squad, Roy Lowery, O.C. Hare and James Chase.

**Retired Business Men and Women:** Mrs. Mary Dobbins.

According to Nelwyn Murphy, secretary of the fund raising organization, the agencies supported by the Community Fund are operating on the same local budget

that they were in 1975.

"The needs of these agencies cannot be met at the present level of giving," she said. "The Community Fund is asking for an increase in giving in order that the agencies are able to meet the needs of the people."

"Prentiss Countians are caring people and will respond to the agencies' needs," Mrs. Murphy predicted.

Milton said that during the month of October volunteers will call on businesses in the city for their contributions.

"Remember," he said, "when you give to the Community Fund, you are giving to all 11 agencies at one time. Please adjust your gift accordingly."



## What's Going On?

Call 728-6214 By Noon Tuesday

### Autograph Party At Library Today

Co-authors Nancy Brewer of Booneville and Nancy Brock Zacharias of Ripley will be available to autograph copies of 'Traipsin' North Mississippi Roads Thursday, Sept. 27, from 3-6 p.m. at the George E. Allen Library.

### CTA To Present Play This Weekend

Corinth Theatre Arts will present "Blithe Spirit" Sept. 27-29, at 8 nightly and Sunday, Sept. 30, at 2 p.m. For reservations call 287-2995 between 1-4 p.m.

### Joint Worship Service Planned

Pleasant Grove Baptist Church will host Meadow Creek Methodist Church in a joint worship service Sunday, Sept. 30, beginning at 9:30 a.m. Singing and a fellowship meal will also be held. The church pastors, Bill Staggs and Tim Green, invite everyone.

### Burton Neighborhood Watch Meeting Scheduled

The Burton Neighborhood Watch meeting will be held Thursday, Sept. 27, at 7 p.m. at the Burton Community Center.

### Bake Sale Sponsored By Little Brown Church

The Ladies Group of Little Brown Creek Free Will Baptist Church will have a bake sale Saturday, Sept. 29, beginning at 9 a.m. at Wal-Mart. Proceeds will be used to help youth buy a P.A. system.

### Musical Will Be Presented At Wheeler Baptist Church

The music department at Wheeler Baptist Church will present the musical "Heaven Help the Home," Sunday, Sept. 30, at 7 p.m. The church and pastor invite everyone.

### Sunday Night Singing At Grace Methodist Church

An "old time gospel singing" will be held at Grace Methodist Church Sunday, Sept. 30, at 7 p.m. Pastor C.D. Edge and song director Vic Farrar and the congregation invite everyone.

### Blood Pressure Check At Peoples Bank

A free blood pressure check will be held at the Peoples Bank Monday, Oct. 1, from 10 a.m. until 4 p.m. This is sponsored by the retired teachers, retired nurses and other retirees.

### Senior Citizens' Day At Blackland

The Blackland 4-H Club will have its annual Senior Citizens' Day Saturday, Sept. 29, from 10 a.m. until 2 p.m. The 4-H'ers will provide lunch.

### Wheeler Eagles Basketball Friday Night

A scrimmage 'Meet the Eagles' basketball game featuring both the boys' team and girls' team will be held at the Wheeler gymnasium Friday, Sept. 28, at 6:30 p.m. Admission will be \$1.

### Former Blue Bell Employees Will Meet

All former Blue Bell employees will meet at the Booneville Community Center Saturday, Oct. 6, beginning at 10 a.m. Lunch will be served at noon. Those attending are asked to bring a covered dish lunch.

### Crossroads Methodist Church To Have Yard Sale

Crossroads Methodist Church and MYF will have a yard sale and car wash Saturday, Sept. 29, beginning at 8 a.m. Price for car wash will be \$5 per car.

### Shrine Club Will Meet Tonight

The Prentiss County Shrine Club will meet Thursday, Sept. 27, at 7 p.m. at Campus Country. All Shriners and their wives are invited.

### Revival Services At Marietta Church Of God

Marietta Church of God of Prophecy will have revival services Sept. 30-Oct. 5, at 7 nightly. Sunday night services will begin at 6.

### Canaan Assembly Of God Church To Have Sale

The Canaan Assembly of God Church, on the corner of Marietta and Bryant Street behind Foodway, will sponsor a lunch and dinner Saturday, Sept. 29, from 11 a.m. until 6 p.m. Barbecue or fried chicken plates will be available. Price is \$3. Call 728-3363. The church will also have a rummage sale beginning at 8 a.m.

### Wheeler Primitive Baptist Church Meeting

Wheeler Primitive Baptist Church will have a two night meeting Sept. 28-29, at 7 nightly. Bro. Larry Wise will preach. Elder James White, pastor, and the congregation invite everyone.

### Forage Field Day Will Be Oct. 4

A beef cattle and forage field day will be held at the Prairie Unit Black Belt Branch Experiment Station Oct. 4, from 1 p.m. to 7 p.m. For more information call the county Extension office at 728-5631.

### Meeting Planned At Cains Chapel

Persons owing lots or having relatives buried in the Cain's Chapel Cemetery are requested to attend a business meeting Thursday, Oct. 4, at 6 p.m. at the cemetery. In the event of rain, the meeting will be held at the home of Mrs. Verenda Allen.

## Jumpertown Boosters Plan Supper

The Jumpertown School and Community Boosters held its regular monthly meeting at the high school Sept. 5.

It was announced that proceeds from the Jumpertown Festival which was held in August netted approximately \$1,800.

The Boosters voted to sponsor a monthly fund raising dinner which will be held in the school cafeteria. The first of these dinners will be a

spaghetti supper on Oct. 9, from 5-6:30 p.m. before the first home basketball game.

Tickets for the meal will be \$3 for adults and \$1.50 for children 12 and under.

Tickets may be purchased from any booster club member, at the school, or at the door.

Members also voted to change the

regular meeting to the second Monday night of each month at 6:30 p.m. The next meeting is scheduled for Oct. 8.

The Boosters Club urges everyone to support the school to insure a successful school year for the students.

## Prentiss Unemployment Rate Down

Area labor statistics released by the Mississippi State Employment Service revealed that the rate of unemployment in Prentiss County dropped to 10.5 percent at mid-August.

This compared to 13.4 percent in July and 12.5 percent in August, 1983.

According to Charles Smith, manager of the Employment Service, the civilian labor force was estimated to be 12,310 only slightly above the previous estimate, but 270 above the estimate of one year ago.

The number of Prentiss County residents employed was estimated to be 11,020, compared to 10,650 in

July and 10,540 in August, one year ago.

Manufacturing employment in the county was estimated to be 2,970, 240 above the previous

number and 30 above the estimate for one year ago. Non-manufacturing employment at 3,940 dropped 70 below the previous estimate but rose 120 above the figure reported for August, 1983.

### Fire Report

A storage shed belonging to E.P. Sloan of 205 N. Lake St., Booneville, was destroyed by fire Sept. 23. Cause of the fire was unknown.

A tractor-trailer belonging to IBCO Truck Line received minor fire damage Sept. 23, when the trailer brakes locked.

### Ambulance Report

The North Mississippi Ambulance Service reports a total of 18 ambulance runs during the period of Sept. 17-24.

There were nine emergency runs and six non-emergency runs. The ambulance service reported three transfers.

### Obituaries

#### MRS. URAL BREEDLOVE HARE

Mrs. Ural Breedlove Hare, 77, of Booneville, died Tuesday, Sept. 25, at the North Mississippi Medical Center in Tupelo following a brief illness. Services will be Wednesday, Sept. 26, at 4 p.m. at Candler's Chapel Baptist Church with Bro. F.A. Collins officiating. Burial will be in Booneville Cemetery.

Mrs. Hare was the widow of Allen H. Hare. She was a housewife and also operated a country store at Hills Chapel for over 52 years. She was a member of Candler's Chapel Baptist Church.

She is survived by a daughter, Mrs. Phyllis Hare Partin of Orange Park, Fla.; a brother, Larry Breedlove of San Antonio, Texas; and two grandchildren.

McMillan Funeral Home was in charge of arrangements.

#### MRS. MYRTIE DAVIS CAVER

Mrs. Myrtie Davis Caver, 86, of Route 7, Booneville, died Thursday, Sept. 20, at her home following an extended illness.

Services were Friday, Sept. 21, at 2:30 p.m. at Crossroads Church with Bill Mills officiating. Burial was in Crossroads Cemetery.

Mrs. Caver was the widow of W.E. Caver. She was a Methodist and a housewife.

She is survived by two daughters, Mrs. Doris Provins of Booneville and Mrs. Cora Eppie Bridges of Jumpertown; three sisters, Miss Zena Davis, Miss Essie Davis and Miss Glenn Davis, all of Booneville; 11 grandchildren and a host of great-grandchildren and several great-great-grandchildren. McMillan Funeral Home was in charge of arrangements.

#### JOHN DALTON MASON

John Dalton Mason, 66, died Friday, Sept. 21, at the Baptist Memorial Hospital in Booneville.

Services were Saturday, Sept. 22, at 2 p.m. at Salts Funeral Home chapel with Bro. Duncan officiating. Burial was in Booneville Cemetery.

Mr. Mason was a retired U.S. Government worker.

He is survived by two daughters, Mrs. Laura Sue Sward of California and Mrs. Francis Mason of Rienzi; one step-daughter, Mrs. Mary E. Hester of Pontotoc; one son, Glen Mason of California; six step-sons, E.E. Spencer, Douglas Spencer, Joe Spencer and Harold Spencer, all of Booneville, W.R. Spencer of New Site and Luther W. Spencer of Pontotoc; a brother, Gordon Mason of West Point; and nine grandchildren.

Salts Funeral Home was in charge of arrangements.

### Police Report

The Booneville Police Department reports a total of 13 arrests during the period of Sept. 18-24. Charges placed by the police department during that period include:

Destroying city property, 1; possession of beer, 3; public drunkenness, 4; resisting arrest, 2; concealed weapon, 1; failure to obey officers, 1; burglary and larceny, 1; no tag, 1;

DUI, 3; suspended driver's license, 2; reckless driving, 5; possession of beer, 1; running red light, 1; no driver's license, 1; switched tag, 1; expired tag, 2;

shoplifting, 1; improper equipment, 1.

Robert Moment of 102 Cedar St., Booneville, reported the theft of a wheelbarrow Sept. 24.

A 1979 Buick Regal belonging to Ann Cartwright of Booneville was reported stolen from the residence of Kim Robinson Sept. 19.

Five chain saws were reported stolen from Boothe's Sawshop Sept. 19.

Mrs. David Moore of Parkwood Grove, Booneville, reported the theft of a camera and two lens from her car Sept. 24.

### Sheriff's Report

The Prentiss County Sheriff's Department reports a total of 12 arrests during the period of Sept. 17-24. Charges placed by the sheriff's department during that period include:

Suspended driver's license, 2; public drunkenness, 7; contempt of court, 1; DUI, 2; probation violation, 1; family disturbance, 1.

Jimmy Russell of Route 1, Booneville, reported the theft of a chainsaw Sept. 17.

A tandem trailer belonging to Multi Craft of Route 3, Rienzi, was reported stolen Sept. 18.

Tony Tice of Route 2, Booneville, reported the theft of an equalizer and two speakers from his Ford pickup Sept. 18.

A 1984 Dodge pickup belonging to David Benjamin of Route 2, Baldwyn, was reported stolen Sept. 21. The pickup was recovered in running condition in Holly Springs Sept. 23.



**SALE ENDS SATURDAY**  
**ENTIRE STOCK REDUCED 20 - 50%**

**DICKERSON**  
FURNITURE CO.

105 College Street Booneville, Ms. 38829

Phone (601) 728-3541

### West Booneville Church Of Christ

A FRIENDLY CHURCH WITH THE GOSPEL MESSAGE



HIGHWAY 4, WEST, BOONEVILLE, MISS.

**SCHEDULE**  
**SATURDAY**

RADIO PROGRAM: WBIP AM.....8:30 A.M.

**SUNDAY**  
RADIO PROGRAM: WBIP FM.....7:45 A.M.

BIBLE STUDY .....9:45 A.M.

WORSHIP.....10:30 A.M.

**EVENING WORSHIP**

CHILDREN'S BIBLE DRILL.....5:45 P.M.

WORSHIP.....6:30 P.M.

**WEDNESDAY**

BIBLE CLASSES.....7:00 P.M.

#### BIBLE QUESTION BOX

QUESTION: When was the Bible divided into chapters and verses, etc.?

ANSWER: The Bible as we have it today, though the content is unchanged, has the addition of a number of helps. These helps must be recognized for just what they are. Helps that have been added by uninspired men. DIVISION INTO CHAPTERS is attributed to Cardinal Hugo in 1250.

While it is very helpful in locating verses in the Bible, we must remember that often times thoughts are not completed at the end of a chapter. It is easy to fall into a pattern failing to carry the thought of study from one chapter to another. DIVISION INTO VERSES is attributed Sir Robert Stephens in 1551. His son, Henry Stephens reports that they were divided on a journey on horseback from Paris to Lyons. Brother Hailey remarked that he sometimes wondered if the pen only touched when the horse bounced. Seriously they too aid in locating places in the scripture, but we must remember that they too were uninspired. The whole Bible divided into chapters and verses, first appeared in 1560 in what is known as the "Geneva Bible." CROSS REFERENCES are also very helpful but we must examine the verses in the context to see if those who supplied the references are accurate. STUDY YOUR BIBLES.

WRITE BOX 15 -BOONEVILLE, MISS.



JOHNNY RICHARDSON

## DAVIDSON

### Chevrolet / Buick

Hwy. 45 North - Booneville, Miss.

Makes Good Things Happen

**1982 OLDSMOBILE 98 REGENCY BROUGHAM,**  
4-DOOR, ALL THE EXTRAS, REAL NICE CAR

**1978 BUICK - LaSABRE - 4-DOOR, V-8 ENGINE,**  
POWER & AIR, LOCAL CAR

**1982 MALIBU STATION WAGON,** AUTOMATIC, POWER  
STEERING AND BRAKES, AIR, CRUISE, AM-FM  
STEREO RADIO, v-8 ENGINE, NICE FAMILY CAR

**1979 SUBARU - 4 WHEEL DRIVE**  
STATION WAGON, NICE WAGON

**1981 ELECTRA PARK AVENUE** 4-DOOR, V-8 ENGINE,  
AM-FM CASSETTE, TILT WHEEL, CRUISE, POWER  
WINDOWS, DOOR LOCKS AND SEATS, VINYL TOP,  
CLOTH INTERIOR

**1978 CHEVROLET CAPRICE STATION WAGON**  
V-8 AUTOMATIC, AIR, POWER WINDOWS,  
LOCAL 1 OWNER

**1977 MERCURY MONARCH** 4-DOOR, V-8,  
AUTOMATIC, AIR POWER SEATS AND BRAKES,  
NICE CAR

- TRUCKS -

**1983 CHEVROLET** 1 TON CHASSIS AND CAB,  
LOCAL 1 OWNER

**1976 CHEVY SILVERADO - SHORT WHEEL BASE**  
4-WHEEL DRIVE, POWER STEERING & BRAKES,  
AIR, V-8 ENGINE, GOOD TIRES, 33,000 ACTUAL  
MILES, LOCAL 1 OWNER

MANY OTHER CARS TO CHOOSE FROM

**MR. GOODWRENCH**





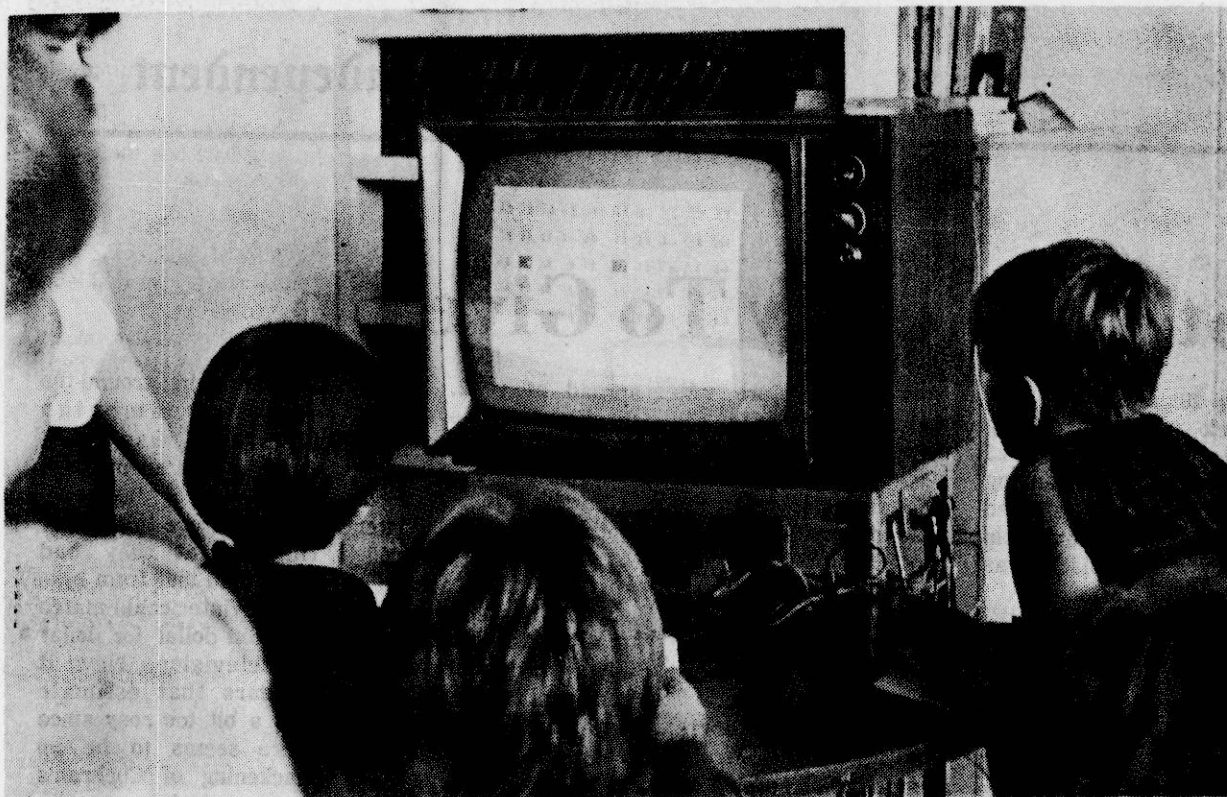

**STUDENTS TRAINING STUDENTS**—Deanna Duckworth (standing at left) a student in Mrs. Barbara Holland's 7th Grade STEP Class at Anderson Jr. High

shows students from Mrs. Donna Jones' class how to play Math Bingo on a computer. (Photo by Ed Woodward)

## Electricity

(Continued from Page 1)

either 11 or 12 poles now," Rowland said. "So, we've cut the poles essentially in half."

"Then, before, we had transformers...it seems like there was about six of them to serve all those lots. And, now, we're just putting in one at this particular location."

"Now, at this one transformer location I think there are about five, or six or seven lots that could potentially come off of that one transformer," Rowland said.

He admitted that most future development will occur between the original power lines and Smith's new house. "That's essentially true. But there are two or three lots that

would be what I would consider east of where he's actually building his house now," Rowland said.

Rowland said, though the Corps has done some developing of their land at Wilson Point, installing trash cans and port-a-potties, and designating the area as a primitive camping site, he has received no requests for power from them.

In regard to his fight to obtain electric service for the area, Smith said, "Some people told me it wasn't worth it and some said nothing and just waited for the chance to vote. But every damned one of them already had plenty of power."

"But I hope this will eventually prove that supplying the power to Wilson Point has caused no burden on anyone except the ones who wanted progress to stop in our county at someone else's expense," he said.

"For myself, the struggle has been with my left hand and words, while, with my right hand and my soul I was working for the membership of the PCEPA."

"But the people who will eventually tie onto this new line will owe me nothing. All I ever wanted was for power and service to be restored to this area," Smith said.



**THRASHER COURT** -- The Thrasher High School homecoming court will be presented during the football game against Burnsville tonight in Baldwyn. Members of the court are (l-r) Dana Parks, junior maid; Sonya

Hendrix, senior maid; Vicki White, queen; Tracey Taylor, maid of honor; Lizzie Davis, sophomore maid; and Karla Tennison, freshman maid. (Photo by Greg Shook)

## At Anderson Jr. High

# Students Train Students

BY ED WOODWARD  
Managing Editor

Last year, the students in Mrs. Barbara Holland's Scholastically Talented Enrichment Program at Anderson Junior High School talked their parents into chipping in most of the money needed to buy two TRS-80 Color Computers and software for their class.

The school came up with the balance of the money and some inactive TV sets were taken out of storage for use as monitors.

And Mrs. Holland's STEP students became the recipients of an educational advantage -- the opportunity to learn computer literacy and enjoy hands-on practice with their newly acquired skills.

This year, Mrs. Holland's students are giving other AJH students, and their teachers, the benefit of last year's training. They have, in effect, become "resource persons" for the rest of the school's population.

The STEP students are now carrying their computers into other AJH classrooms and acting as guest speakers in weekly training sessions that appear to be benefiting teachers and students alike.

The programs are being offered in the math and science enrichment classes which were added to the curriculum for all students at the beginning of the 1984-85 school year.

The STEP students bring their "computer camp" to the enrichment classes once a week. On other days the enrichment classes are devoted to drama, music, art and library sciences.

"My students go when invited to the seventh period 5th, 6th and 7th grade math and science enrichment classes," Mrs. Holland said.

She said the STEP students instruct in hardware, software, computer programming, the use of printers and in LOGO, a computer language for producing graphics.

According to Mrs. Holland, the students and their teachers have been very receptive to the program, which offers hands-on computer experience for students who would normally have to wait until they entered high school or pay to attend out-of-school class or summer computer camps.

"Also, my STEP students acquire valuable experience explaining what they have learned and working with their friends," Mrs. Holland said.

"Another positive benefit in addition to giving the students a chance to learn about computers is that it is helping the teachers who have never worked with computers to overcome their fear of them," she said.

"It does not take long to see that a computer really is not smarter than a human after all, and can only do what it is told to do."

Mrs. Holland said she feels that, through the cooperation of the classroom teachers, her students and the other students, all the students at Anderson are benefiting as they get a glimpse into the computer age.

Mrs. Holland also said her students are continuing to add to the computer related equipment available to the STEP class.

"So far this year, they have already raised \$600 to use for computer maintenance and the purchase of software and other supplies," she said.

## Let The Bible Answer

Charles W. Leonard

## Hill's Chapel Church Of Christ

ROUTE 5, BOX 271—BOONEVILLE, MISS.



## IS CHRIST COMING AGAIN?

While the Old Testament points to the coming of a Savior, the New Testament points to the coming of a judge. The New Testament assures us that Christ is coming again (Acts 1:9-11, John 14:1-3, Heb. 9:28).

Many have tried to set the date for the coming of Christ, but their predictions have been proven false. The coming of Christ will be at a time that is unexpected (Matt. 24:43-44, 1 Thess. 5:2). No one knows the day or the hour wherein the son of man cometh (Matt. 25:13, Mark 13:32).

The Bible describes the manner of the coming of Christ. He is not sending representatives, but is coming in person (Acts 1:11). Christ is coming in the clouds as He went away (Rev. 1:7). The coming of Christ will also be public and visible (Matt. 24:26-27, Rev. 1:7). His coming will be with power and glory (Matt. 25:31).

The purpose of the coming of Christ will surprise many. Christ is not coming back to earth to set up a kingdom and reign here. Christ is coming to resurrect all of the dead (John 5:28-29, 1 Thess. 4:15-18, 1 Cor. 15:50-58). When He comes the world will be destroyed by fire, so there can be no kingdom here on earth (2 Peter 3:9-13). The judgment will take place when Christ comes again (Matt. 25:31-32, 46, 2 Thess. 1:7-9, Jude 14-15). Death will be destroyed and the kingdom returned to God upon His return (1 Cor. 15:24-26).

Since Christ is coming and has a purpose for His coming, what should one do until He returns? The Bible teaches that we should watch and pray until He comes again (Matt. 25:13, Matt. 26:41). That does not mean that we ought to become sky gazers (Acts 1:9-11). Those who follow Christ should work until He returns (Rom. 12:1-2, 1 Cor. 15:58). Adequate preparations should be made for the coming of Christ. Only the prepared can be with the Lord for ever (1 Thess. 4:17, 1 John 3:2).

Do we believe that Christ is coming again? Have we made the necessary preparations to meet Him?

# Heritage Gold Star Service Shows You What TV Can't



## Free Preview And A Special Half Price Offer

Gold Star Service gives you our best entertainment value — from basic cable service to blockbuster movies and specials on HBO and Cinemax — all at a special savings.

If you have basic cable (or know somebody who does), you can see all the extras you can get during our Gold Star Preview October 4-7. Just turn to cable channel 8.

But whether you have cable now or not you get a money-saving half price installation offer on Gold Star Service now through October 7.

As an added bonus, watch for a special Gold Star coupon and save an extra \$5 on installation.

Call today and save!

728-8111

Heritage  
CABLEVISION

# Men's Quarters

## ANNIVERSARY SALE

THURSDAY, FRIDAY AND SATURDAY

THANK YOU FOR MAKING THE PAST 10 YEARS SO SUCCESSFUL .  
WE OWE IT TO ALL THE WONDERFUL PEOPLE THAT PASS THROUGH OUR DOORS.

*Hale & Lujan Aust*

REGISTER FOR A FREE LEVI'S TWEED BLAZER

## JEAN SALE

- LEVI'S BASIC JEANS  
BOOT CUT,  
BIG BELL,  
STRAIGHT LEG

\$16<sup>99</sup>

- LEE PRE-WASH,  
STUDENT,  
BOOT CUT,  
STRAIGHT LEG

\$19<sup>95</sup>

FALL

## SUITS

20%  
OFF



## MEN'S SWEATERS



SHEPHERD WOOL  
COTTON CABLE KNITS  
IZOD LA COSTE  
MALLARD

REDUCED 20%

20% TO 30% OFF

## CASUAL WEAR

SLACKS  
CORDUROY  
TWEED  
DRESS KHAKI  
TWEED



## SHIRTS

PLAIDS, SOLIDS,  
STRIPES

1 GROUP LADIES' BLOUSES  
1/2 PRICE

## LEVI'S TRIM CUT

TWEED BLAZER  
WITH LEATHER  
PATCH

ALSO  
CORDUROY

\$68<sup>95</sup>

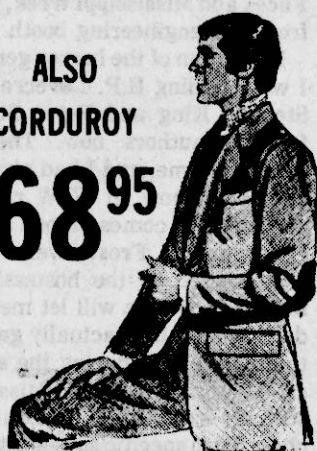



# Opinion

## Talk 'O The Town

### Street Opinion

QUESTION: Do you think a 10 p.m. curfew in the city of Booneville would help cut down vandalism?

**BOBBY LAMBERT,** Route 1, Booneville: "I certainly do. If we could get the troublemakers off the streets by 10 p.m. it would make the policemen's jobs easier and the good people would fair better. It's the good people we're concerned about. Tupelo has a curfew on juveniles after a certain time and it's working out good for them."



**HUBERT KITCHENS** of 303 Walker Ave., Booneville: "No doubt about it - because most of the stealing and vandalism occurs late at night and around 2-3 a.m. I believe the curfew would help the law abiding citizens."

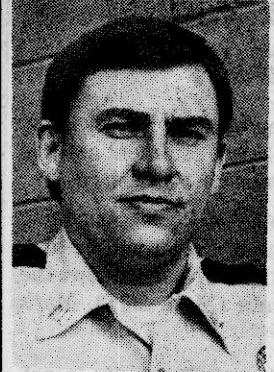

**PAUL BONDS** of 501 Central Drive, Booneville: "If a person is going to vandalize someone's property - if they can't do it at 11 p.m. they'll do it at 9 p.m. The curfew might help a little, but you're not going to get all the troublemakers off the street - otherwise there wouldn't be any daytime thefts."

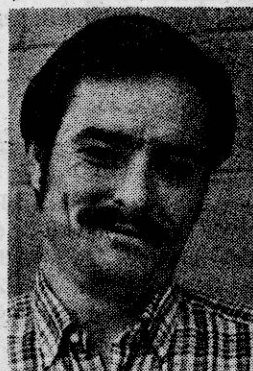

**DEBBIE WILLIAMS** of Route 3, Booneville: "No. If a person wishes to commit a crime, they will do so when it is convenient for them to do so, with or without a curfew."

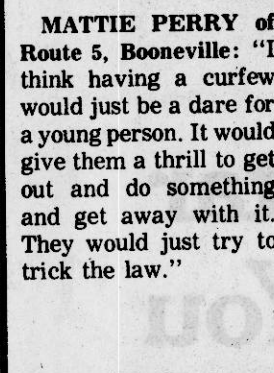

**MATTIE PERRY** of Route 5, Booneville: "I think having a curfew would just be a dare for a young person. It would give them a thrill to get out and do something and get away with it. They would just try to trick the law."



**KAY NAVE** of 111 Terry St., Booneville: "I really don't think it would do any good. But I think the curfew would be worth a try."



(Editor's note: "Talk O' The Town" is not intended as a scientific poll of public opinion. Rather, it is simply intended to give Prentiss Countians an opportunity to voice their opinions on particular issues and topics. Maybe we'll ask you next!)

## Eyes On Mississippi

# Winter Forces Not Yet Ready To Give Up

By BILL MINOR  
Syndicated Columnist

JACKSON, Miss. - The William Winter forces are evidently not ready to concede that being behind right now in the polls by anywhere from 12 to 23 points is conclusive evidence that Sen. Thad Cochran has the Senatorial race locked up. Their view of the situation is that the race really just started three weeks ago when Winter finally got on the tube with his paid commercials. Starting with low-keyed material reminding voters of his major accomplishments as governor, Winter's TV has now targeted Cochran's record with gradually stepped-up attacks.

Not until the poll results come in the first week in October, believe the Winter folks, will the real picture be shown on how

effective their television stuff has been and if Winter has made significant movement in closing the gap.

Meantime, the Cochran camp is well satisfied with how the race has been going and what the poll results have been showing. But they too apparently are anxiously awaiting the results of their latest poll which is now in the field, to see if Winter has made any gains.

The Robert Teeter poll for Cochran in the last week of August was the one which showed the Republican Senator's lead had bulged out to 23 points, rather than showing some upward movement by Winter as the Cochran forces had expected.

What was most significant about that poll, say the Cochran people, is that it showed Cochran

with 28 percent of the black vote, exceeding their hoped-for goal of 25 percent support among blacks. It also showed that Winter's unfavorable rating among blacks was as high as Cochran's.

In order to make the polling among blacks more reliable, the Teeter poll over-sampled and used a factor of 32 percent of the total vote on Nov. 6 being black. That is above the 28 percent of the total vote cast by blacks in the 1980 presidential election, the highest black turnout on record in Mississippi.

Winter forces hasten to point out that the earlier Cochran poll showing the big lead was taken before the Winter television began to run, and after Cochran had already spent almost \$500,000 on TV and radio spots.

Winter's polling is now being done by Dick Morris, the fiery New

York political pro who was brought into the campaign a month ago to help launch the Winter offensive. Morris had been deeply involved in Gov. Bill Allain's campaign strategy last year and is credited with countering the homosexual charges made against Allain.

Basically, Morris' polling in the Winter campaign is aimed at issues rather than matching Winter head-to-head with Cochran on which man the voters would choose at this time. Morris is assigned the task of finding where Cochran is most vulnerable and helping to gear Winter's television commercials to exploit those issues.

On a how-would-you-vote-now basis, however, the Winter camp admits their candidate is behind, but they put the point

spread at 10-12, rather than in the 20's as the Cochran forces contend.

The biggest ray of optimism in the Winter camp is that the polls indicate Cochran's support is still "soft," in that he has surprisingly low hard-core commitment from voters who say they favor the incumbent Senator at this point.

When voters cannot give a reason why they are supporting a candidate, pollsters such as Morris believe those voters can be moved over to the other side with the proper stimulus.

Apparently the Winter people feel Morris is developing the right kind of strategy to close the gap on Cochran, but the main question is: will they have the money to implement it?

The thinking around the Winter campaign hierarchy was that Cochran had spent some \$850,000 going into September, more than three times what they had spent, and that from here on in, Winter could match Cochran dollar for dollar on television. Now it appears that estimate was a bit too rosy since there seems to be no slackening of Cochran's heavy schedule on TV, and the Winter money is still short.

This is why the Winter forces are counting heavily on the early October poll to prove their television campaign is paying off and Winter has made significant upward movement, in order to pull in a big chunk of Mississippi money so he can stay on TV.

That probably is Winter's last shot.

## Ag Affairs

# Gardening Still Popular Leisure Time Activity

By ED BLAKE  
Mississippi  
Farm Bureau  
Federation

Man's expulsion from the Garden of Eden during Genesis times obviously made gardening a lot tougher and more sweat demanding, but this 20th century finds garden tending still ranks as the number one outdoor leisure activity of Americans.

While many millions of Americans yet are engaged in the autumn phase of their 1984 gardening activities, the latest figures show that some 35 million American households planted gardens in 1983.

Gardeners surveyed as to why they persistently year after year till a small plot of soil on their premises and practice mini-farming give three main reasons which vary in importance according to whom you ask. Those reasons are to save money on food for the table, to provide fresher vegetables and fruits in their seasons and for the sheer enjoyment and exercise of it all.

For Mississippians the gardening season begins early and ends late, if at all. For many in this Gulf Coastal state it is a 12 months activity beginning with plowing and tilling in January when gardeners catch a good break in the weather. Seeding of English peas commences in late January or February with Irish potato plantings in February along with onions, cabbage, lettuce and other vegetables that

need an early spring start.

Most gardens produce their best in June and July and by late summer are in the doldrums as grass, weeds, the hot sun, diseases, pests and droughty conditions often separate the leaders of the flock from the flock.

Then fall gardening activities allow those who fell by the wayside in mid-summer to redeem themselves and their efforts by cleaning up the summer growth, tilling and planting an increasingly popular group of fall vegetables such as turnips, mustard, collards, onions, broccoli and a host of other cool weather crops.

The mildness of the Mississippi winter determines the longevity of the fall garden. In the fall of 1982 turnips and mustard thrived into and through the winter in central Mississippi without being seriously damaged by the cold. But last winter they got zapped by hard freezes and that was it.

Early this spring we visited with Mr. and Mrs. Grover O'Bryant north of Kosciusko as they worked in a spring garden with a particularly good looking planting of English peas in the blooming stage. The active retired couple said they gardened because they enjoyed doing it, but also for economical reasons and because they prefer their vegetables garden fresh.

The Cecil Bennetts east of Winona had such a pretty spring garden that it caused me to turn around and go back and

visit them. Cecil reported that he does the tilling and his wife the plant care. Elizabeth had done her job to perfection with inter-planting of vegetables on the same row and double plantings on a single row when appropriate.

Smilingly Cecil Bennett says they garden "for the groceries" first and then because they like to garden. The perfection of the garden however seemed to reverse their order or preference. Nearby they had a small greenhouse where they grew their own plants from seed.

Johnnie and JoAnn Bowie, a part-time farm couple near Pascagoula, grow blueberries and blackberries commercially and have a sprawling vegetable garden behind their home.

Johnnie responded to my question as to why they garden simply, "for the same reasons that farmers farm." JoAnn knitted her brow and said "I don't know!" before smiling and gazing intently at the effects of spring drought on her vegetables. Yet the tidy rows spilled the beans and provided a better answer.

Mrs. Elizabeth Beavers near Lucedale, widow of the late state senator Gatha Beavers who also served as county agricultural agent in George county, maintains an impressive garden alongside Highway 98. At an age when most people are dependent on others, Mrs. Beavers continues to

produce a variety of choice vegetables because she enjoys gardening, supplying her own table needs, and sharing her surplus with others.

Obviously sharing ranks high as a reason for vegetable gardening although few gardeners talk about it. Joe Rees of near Pocomah is one of those. As a part-time farmer he is somewhere near the head of that class of gardeners who excel in the art of production and sharing. Joe always plants too much, sells a good bit, and quietly sacks up deliberate

surpluses many times a year for gifts to friends, acquaintances, or those in need.

Then there are many parents who still garden out on the home place to help stock their grown children's freezers in town.

Nationally 81 percent of the households were involved in at least one form of gardening activity lawn care in 1983.

And although it ranked number one in outdoor leisure activities, it ranked sixth in overall leisure activities - sur-

passed by watching TV, listening to music, reading, pleasure trips in a car, and movie going - in that order.

Strangly enough, gardening ranks ahead of watching professional sports on TV, home baking, vacationing, sewing, physical conditioning, fishing, and sports participation.

Rural areas led the country with 60 percent of all households gardening while suburbs and small towns trailed with 39 percent and cities brought up in the rear with 31 percent.

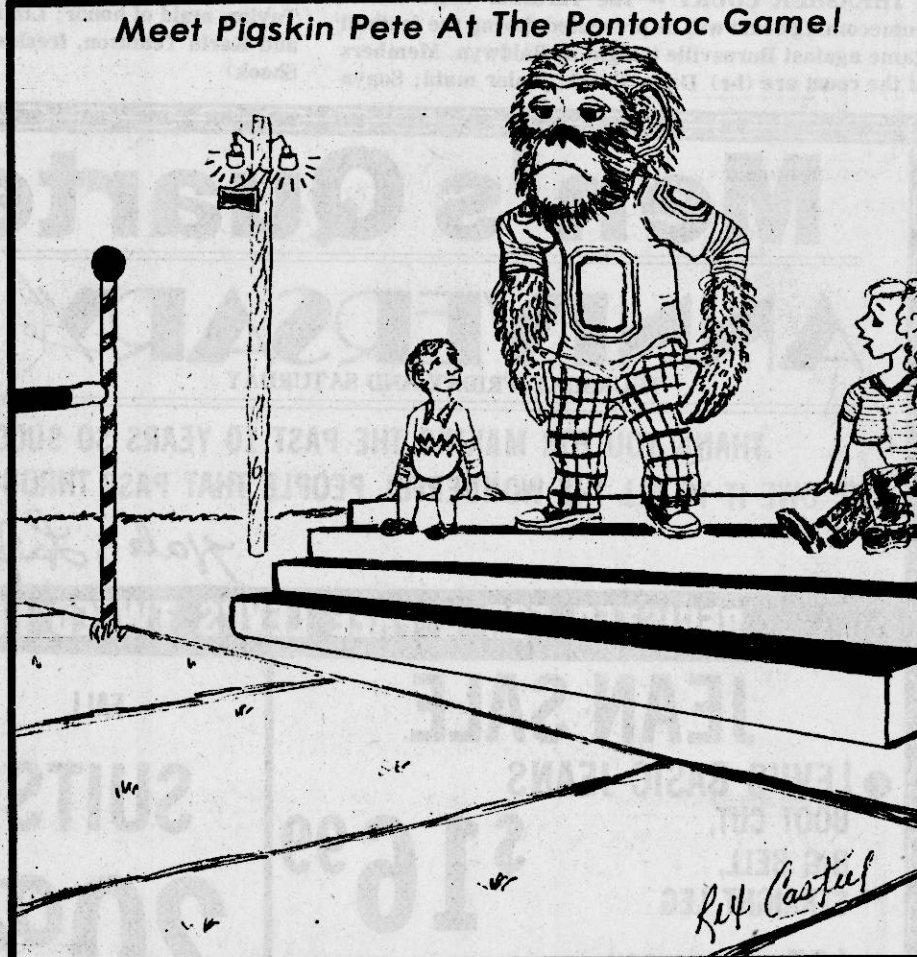

## The Banner-Independent

(USPS 41400)

P.O. Box 269, Booneville, MS 38829  
(601) 728-6214

Ken Christian Publisher  
Ed Woodward Managing Editor  
Kay Parr Advertising Director  
Sue Dillard Advertising Salesperson  
Norma Michael Office Manager  
Rex Casteel Ad Compositor  
Angela Smith Staff Reporter  
Shirley Burns Typesetter

Established 1898

"What the people don't know  
WILL hurt them."

### Subscription Rates

PRENTISS AND ADJOINING COUNTIES  
6 Months...\$5.00 1 Year...\$9.00 2 Years...\$17.00

OUTSIDE ABOVE AREA  
6 Months...\$8.00 1 Year...\$11.00 2 Years...\$20.00

Published weekly (each Thursday)  
at 210 Main St., Booneville, MS 38829

Second Class postage paid at Booneville, MS 38829

Copyright (c) 1984 by The Banner-Independent

Postmaster: Send address changes to:  
The Banner-Independent  
P.O. Box 269  
Booneville, MS 38829



A New York Times Company

## That Yankee From Yonder

By Ed Woodward

Managing Editor

Though I spent eight hours in my car last Friday, the four hours I spent at Mississippi ETV's studios in Jackson definitely made the 400 mile round trip worthwhile.

The actual purpose of the journey was my debut appearance on ETV's Mississippi Week news program. But, last week, at the ETV luncheon in Booneville, Dr. Zoe Brown had offered me a tour of the facilities while I was there.

So, I arrived about 1 p.m., with two hours to spare before time for the Mississippi Week taping, plenty of time for the tour.

Mississippi ETV's offices and studios are part of the state's Education & Research Center on Ridgewood Road, in Northeast Jackson and the facilities are impressive. They cover two floors of a large building, and the instructional TV crew, including Booneville's Donna Green, occupies three large, portable, steel buildings in back.

The main floor is devoted to administrative offices and the art department, where I meet several

artists and acquired a number of signed posters for my collection.

The production facilities are in the basement, which is divided equally, studios on one side and engineering on the other.

When we arrived at the studios, they were about to tape a segment of Faces, featuring real-life witches Gavin and Wanda Frost, to be aired Oct. 25. Dr. Brown introduced me to Rick Klein, director of Faces and Mississippi Week, who said I could watch from the engineering booth.

I am a fan of the horror genre in books and films. I was reading H.P. Lovecraft when I was 10 and Stephen King and Peter Straub are among my favorite authors now. The occult has always fascinated me, and I had already heard the Frosts on a talk show on WLW radio, one of those AM stations that comes in loud and clear late at night.

Though the Frosts were interesting, and even cast a spell on the hostess' cold (the public information people will let me know if it worked), I don't believe they actually gave a definitive answer to any question during the show.

My appearance on Mississippi Week was a strange experience. Unaware that I could have chosen two specific subjects to talk about, I went on

cold.

During the pre-show discussion with moderator Howard Lett it was decided he would ask me for an update on our stretch of the Tenn-Tom and about the PCEPA. But I had no idea about specifics.

They wouldn't let me wave and say, "Hi, Banner Bunch," like Angela wanted me to do. But, during the show I did manage to ask two reasonably intelligent questions of the other participants. When Howard asked me a direct question, though, I felt like I was blabbering incoherently while giving my answer.

I didn't get home in time to watch the show Friday night, but Sara assured me I had done fine. Still, I had to wait until Sunday afternoon to find out for sure. And, lo and behold, my incoherent blabbering was coherent after all.

But, I have decided I need to get my eyebrows trimmed before my next TV appearance. I looked like a bald, bearded John L. Lewis with those bushy brows bobbing up and down as I spoke.

But, then, Howard Lett and I were the only ones with expressive faces. Those other two fellows were pretty deadpan. And I thought I looked awfully distinguished, too.



QUALITY  
STAMPS  
WALDEN

ROWLAND

**BIG STAR**

QUANTITY  
RIGHTS RESERVED

# Money-Saving offer from WALDEN-ROWLAND Beautiful Hand Painted Stoneware

•Dinnerware Elegance!•Uncompromising Quality!• Incredible Savings!

Bold, rich Royalty Blue or Cocoa Brown bands encircle each lustrous piece, imparting a dramatic touch of color to your table settings. Versatile dinnerware to highlight and delight all your dining occasions. Safe In Microwave Ovens, Ovenproof, Dishwasher and Detergent Safe.

Follow This Weekly Schedule

This Week — Saucer 79¢    4th Week — Salad Plate 79¢  
5th Week — Cereal Bowl 79¢

Start now to collect a complete set of this outstanding dinnerware.

Each Piece **79¢** with each \$3.00 purchase

Each with a \$3.00 purchase. This schedule will be repeated.



## 500,000

### Quality Stamp Give Away

DRAWING THIS WEEK  
ON SATURDAY AT 6:00

FIRST PRIZE 10,000 FREE QUALITY STAMPS  
SECOND PRIZE 2,000 FREE QUALITY STAMPS  
THIRD PRIZE 1,100 FREE QUALITY STAMPS  
FOURTH PRIZE 900 FREE QUALITY STAMPS

HYDE PARK SUGAR

pure cane/granulated

sugar

5 LB. BAG

**99¢**

WITH THIS COUPON & \$15.00 ADDITIONAL PURCHASE EXCLUDING MILK, TOBACCO EXPIRES OCT. 3 1984 LIMIT 1 COUPON PER CUSTOMER.

MIXED PORK CHOPS FAMILY PAK LB. **\$1.29**

CENTER CUT PORK CHOPS LB. **\$1.79**

BREAKFAST PORK CHOPS LB. **\$1.89**

FRESH CUT LEG QUARTERS

FAMILY PACK LB. **39¢**

FINE FOR BAR-B-QUE COUNTRY STYLE

Back Bones LB. **\$1.59**

THICK CUT Pork Steaks LB. **\$1.49**

LEAN Pork Cutlets LB. **\$1.79**

MCCORMICK TACO SEASONING MIX SPAGHETTI SEASONING MIX

EACH PKG. **39¢**

LOIN END Pork Roast LB. **\$1.39**

FRESH PORK Spareribs LB. **\$1.49**

BRYAN Pork Sausage LB. **\$1.79**

BOSTON BUTT PORK ROAST

FINE FOR BAR-B-QUE LB. **\$1.09**

STARKIST Tuna 6½-OZ. CAN **69¢**

BAY BEAUTY Pink Salmon 16-OZ. **\$1.99**

SWIFT Potted Meat 3-OZ. CAN **2/89¢**

TWIN PET Dog Food 15-OZ. CAN **4/\$1.00**

Main Stay 25-LB. SACK **\$3.99**

HYDE PARK BACON

LB. **\$1.59**

LIMIT 6

SMOKEY HOLLOW Classic Ham LB. **\$2.89**

HYDE-PARK Bologna 12-OZ. PKG. **\$1.19**

CIRCLE-B Smoked Sausage LB. **\$1.39**

SUN MAID RAISINS

FUN-SIZE BAG **88¢**

KELLY'S Plain Chili 16-OZ. CAN **89¢**

KRAFT Miniature Marshmallows 10-OZ. BAG **2/\$1.09**

ORVILLE REDENBACHERS Popping Corn PLAIN OR BUTTER BOX **\$1.89**

MARTHA WHITE Boiling Grits PLAIN OR SALT FREE BOX **79¢**

RINSO DETERGENT BOX **98¢**

DEL MONTE CATSUP 32-OZ. SIZE **89¢**

NABISCO CRACKERS

FULL POUND BOX **79¢**

WITH COUPON BELOW MAXWELL HOUSE

COFFEE

LB. CAN **\$1.99** LIMIT 1

DR. PEPPER NEW ½ LITER

6-PACK **\$1.25**

WITH COUPON IN BANNER ONLY **99¢**

TURNERS LOW-FAT MILK

2% GALLON JUG **\$1.49**

SHAWNEE FLOUR

5-LB. BAG **59¢**

LIMIT 2 PLEASE

HYDE PARK CHEESE SINGLES

12-OZ. PKG. **\$1.49**

KRAFT Velveeta 2-LB. BOX **\$3.99**

MAZOLA Margarine 16-OZ. **99¢**

LIGHT 'N' LIVELY Cottage Cheese 12-OZ. SIZE **87¢**

SEALTEST Sour Cream 8-OZ. SIZE **2/\$1.00**

WALDEN-ROWLAND COUPON WITH THIS COUPON & \$15.00 ADDITIONAL PURCHASE

HYDE PARK SUGAR

5-LB. BAG **99¢**

LIMIT 1 EXPIRES OCT. 3 1984

WALDEN-ROWLAND COUPON WITH THIS COUPON 25 + 8

MAXWELL HOUSE COFFEE

1-LB. CAN **\$1.99**

LIMIT 1 EXPIRES OCT. 3 1984

US. NO. 1 MILD YELLOW ONIONS 3-LB. BAG **69¢**

FANCY RED or GOLD APPLES 3-LB. BAG **99¢**

U. S. NO. 1 RUSSET POTATOES 10-LB. BAG **\$1.49**

JUST ARRIVED PIE PUMPKINS LB. **39¢**

LUCKY LEAF Cherry Pie Filling 21-OZ. **\$1.79**

NEW E.T. Cereal 30¢ OFF NOW **\$1.79**

CARNATION Hot Cocoa Mix 12-CT. BOX **\$1.59**

JACKSON'S Or HYDE PARK GRADE A MEDIUM EGGS

DOZEN **59¢** LIMIT-6

: FROZEN DOODS:

STEAKUM Sandwich Steak 14-OZ. **\$2.89**

NEW LESS THAN 300 CALORIES Armour Classic Lite Dinner **\$3.49**

Bartlett Pears ..... Lb. **59¢**

Del Monte Bananas ..... 3 Lb. **\$1.00**

Green Cabbage ..... Lb. **19¢**



# Society

The Banner-Independent

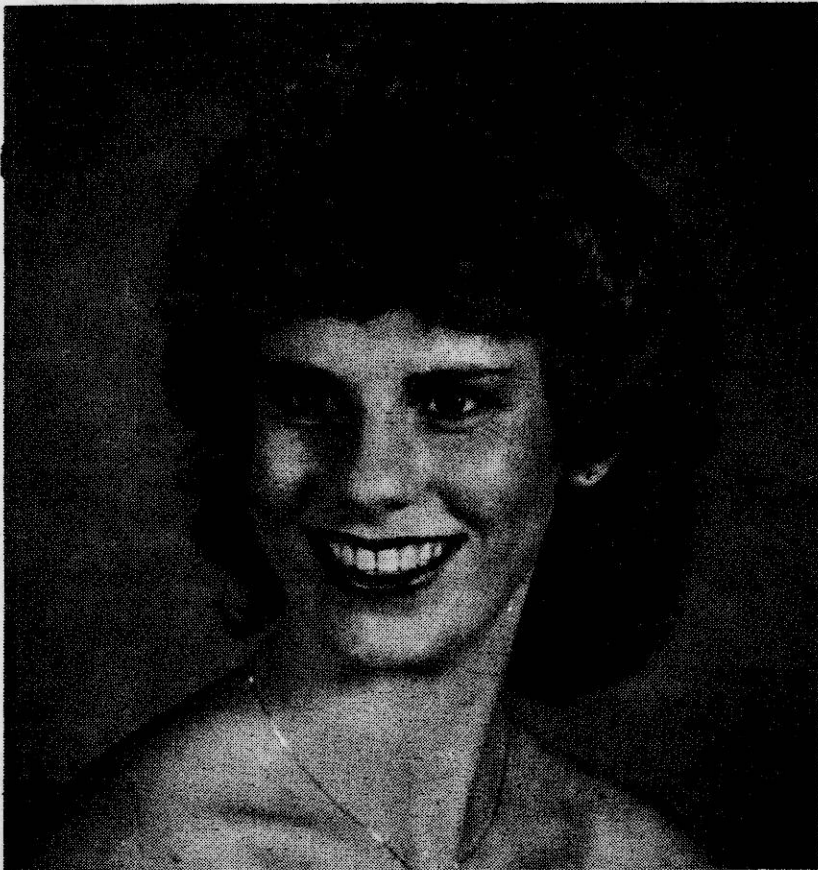

Lydia Darst

## Miss Darst And Mr. Moore Plan October Wedding

Mr. and Mrs. George V. Darst Sr. of Booneville announce the forthcoming marriage of their daughter, Lydia Idell, to Tony Keith Moore, son of Elaine Moore of Booneville and Charlie F. Moore Jr. of Iuka.

The bride-elect is the granddaughter of Mrs. Wanda Chambers and Tom T. Chambers, both of Booneville, and Mrs. Frances Darst of Rienzi and the late Clyde Vernon Darst.

The prospective groom is the grandson of Mr. and Mrs. Dee Pannell of Booneville and Mrs.

Mary Moore of Iuka and the late Charlie F. Moore Sr.

Miss Darst is a 1984 graduate of Thrasher High School. She is presently attending Northeast Junior College.

Moore is presently employed with Ed Northington Trucking Co., Inc.

The couple will be married Friday, Oct. 12, at 6 p.m. at the home of the prospective groom's mother. A reception will be held following the ceremony.

No invitations are being sent, but all friends and relatives of the couple are invited to attend.

## 'Traipsin' Authors To Sign Books At Allen Library

Co-authors Nancy Brewer of Booneville and Nancy Brock Zacharias of Ripley will be available to autograph copies of *Traipsin' North Mississippi Roads*, Thursday, Sept. 27, from 3-6 p.m. at the George E. Allen Library.

Both Ms. Brewer and Ms. Zacharias, who are teachers at Northeast Junior College, said they compiled the 88-page travel guidebook because of a sense of pride in North Mississippi and a desire to share the information with others.

*Traipsin' North Mississippi Roads* is the only tourism promotion of its kind for the area of

the state from U.S. 82 north.

*Traipsin'* tells where to eat, to sleep, to shop and have fun on the main routes as well as the backroads. The listings that have been included were of their own choosing -- no person, attraction or establishment has paid to be included. Listings were chosen on the basis of what the authors thought trustworthy and of interest to those coming this way.

The autograph party is being sponsored by the Booneville Junior Auxiliary. Ms. Brewer is a charter member and past president of the club.



'TRAIPSIN' CO-AUTHORS -- Nancy Brock Zacharias (left) and Nancy Brewer (right) co-authors of *Traipsin' North Mississippi Roads*, will autograph copies of the book Thursday, Sept. 27, at the George E. Allen Library from 3-6 p.m.

## Lindsey Family Reunites At Marietta Springs Park

The Lindsey family reunion was held Sept. 2, at the Marietta Springs Park.

Those attending included Mr. and Mrs. Jimmy Spencer, Mrs. Magdalene Bishop, Mrs. Evelyn Palmer, Bobby Johnson, Mrs. Reba Stennett, Brenda and Brad Manley, Jim Spencer, Mr. and Mrs. Clyde Lindsey, Mr. and Mrs. Joe Lindsey and Clay;

Mr. and Mrs. H.B. Lindsey, Mr. and Mrs. Larry Crowe, Melanie, Larry, William, Randy and Isaac, Tracy Lindsey, Mr. and Mrs. Mac Lindsey, Mrs. Pauline Lytal, John M. Lindsey and Tammy Shook, all of Booneville;

Mr. and Mrs. Dwight Lindsey and Becky Lee, Burnsville; Mr. and Mrs. Tommy Chambers, Baldwyn; Mr. and Mrs. Larry Aycock, Hattiesburg; Mr. and Mrs. Anthony Morrell, Fayette, Ala.;

J.D. Lindsey, Red Bay, Ala.; Bruce and Virginia Lindsey,

Mooreville; Mrs. Ivey Ivey, Belmont; Mr. and Mrs. Dorsey Ivey, St. George, Kan.; Miss Lori Blama, Tishomingo; Mr. and Mrs. Jimmy Ivey, Ann, Mary and Regina, Reagan, Tenn.;

Mrs. Eloise Ethridge, Tampa, Fla.; Mrs. Geraldine Ashley, Peaque, Pa.; Mr. and Mrs. David Lindsey, Aaron, Mark, Paul and Sarah, Memphis;

Mr. and Mrs. Jim Lindsey, Sheri and Traci, Holly Springs; Wayne and Paul Lindsey, Hickory Flat; Mr. and Mrs. Travis Lindsey, Ashland; Mr. and Mrs. Stanley Huddleston and baby, New Site; and Mr. and Mrs. R.L. Lindsey.

Others attending were Debbie and Sheena Swindle, Tina, Joe and Trista Carter, Fanny Pruitt, Fonza Brewer, Sharon Brewer, Walter Brewer, Blain Brewer, and Mr. and Mrs. Aker Allen of Wheeler.

This annual reunion is held at the Marietta Springs Park on the Sunday before Labor Day.



NEW BPW MEMBER -- Treasa Barber (center) is a new member of the Booneville Business and Professional Women's Club. Also pictured are (l-r) Norma Michael, president; and Joy Saylor, president-elect.

## Eastview Homemakers Discuss Money

Mrs. Mamie Currie hosted the East View Extension Homemakers Club meeting Tuesday, Sept. 11.

Mrs. Peggy Cleveland gave the devotion.

Roll call was answered by members naming their favorite homemaking shortcut.

AFTER THE business meeting, Mrs. Mary Sue Jones gave the focus topic, "Debt Management."

Mrs. Patty Robinson, Extension Home Economist, presented the program, "Your Money Matters." She then discussed the Holiday

House to be presented by county homemaker clubs during the first week of December.

After Mrs. Robinson's presentation, the club started plans for participating in the Holiday House. The meeting was adjourned by the president, Mrs. Cleveland. Refreshments were served by the hostess.

The next meeting of the East View Extension Club will be Tuesday, Oct. 9, at 6:30 p.m. in the home of Mrs. Brenda Green of Marietta.



**M'Lady's Closet**  
607 Childs — Corinth, MS.  
**Opening Friday, September 28**  
Ladies' Queen Size Clothing  
Sizes 16 to 54  
**601-287-9865**  
Peggy McFalls, owner



**Davidson Discount Pharmacy**

**SNAP-EM**

**SNAPPIES**

**ALL SHAPES & COLORS**

**MAKES GREAT GIFTS**

**POP-EM**

203 NORTH 1ST. — BOONEVILLE, MISS.  
728-4401





GOLDEN ANNIVERSARY -- Mr. and Mrs. Robert (Bruz) Stevens of Baldwyn will be honored with a 50th wedding anniversary reception Sunday, Oct. 7, from 2 until 4 p.m. in their home. This event will be hosted by their children. All friends and relatives of the couple are invited to attend.

## Eaton Reunion Held At Community Center

The annual Eaton reunion was held Sunday, Sept. 23, at the West Side Community Center.

Those attending included Janell Eaton, Barbara, William and Jennifer, Lynda Berryman and family, Alma Trantham, Elizabeth Wren Rice, Betty Joe Davis, Mary Florence Eaton Smart;

Betty Fay Wells, Buddy Wells, Florence Berryman, Kathy Reed, Tim Reed, Joe Reed, Shane Reed, Coe Eaton;

Rita Wayne Eaton, Larry Eaton, Gettys Eaton, Mr. and Mrs. Doyle Eaton and family, Flake Eaton, Bessie Eaton, Peggy Eaton, Kim Eaton;

Robert Caldwell, Robby Eaton, Judy Hooper, Cole Dunahoo, all of Booneville;

Shirley Horne Meinardi and Mrs. Jesse Horn, Rienzi, Mr. and Mrs. Bailey Tripp, Fort Smith, Ark., Jenny Berryman, Ripley, and Ruby Lambert, Walls, Miss.

**OTASCO**

ALL BRUSH PAINT  
CLOSE — OUT  
**1/2 PRICE**  
HURRY, SUPPLY LIMITED  
425 HWY. 45 NORTH—728-3116

Get All Your Jewelry  
Back In Shape For Fall

**CHAIN REPAIR**

**\$1.99 PER BREAK**

Bring Your Jewelry In For Free Cleaning  
And Free Estimates For Any Repairs.

REPLACE STONES RE-BUILD SHANKS  
RE-TIP PRONGS RE-STRING PEARLS  
SIZE RINGS REMOUNTS

**STONES JEWELRY**

100 MAIN STREET 728-4427 BOONEVILLE, MISS. 728-4428

Wal-Mart Sells for Less • Wal-Mart Sells for Less •

**WAL-MART**

**FREE**

**Christmas Bell Ornament**

when you make a 95¢ deposit on your 20 portrait package.

2•8x10s, 3•5x7s, 15 wallets

Put your little angel on the tree—free. When you make a 95¢ deposit on your 20 portrait package, you'll receive a portrait bell to show off two of your 15 wallet portraits. And each portrait bell comes complete with a reversible foil mat which reads "Merry Christmas" or "Baby's First Christmas."

95¢ deposit. \$1 sitting fee for each additional subject in same portrait. Poses our selection. One ornament per advertised package. Not valid with any other offer. Satisfaction always or your money refunded.

THESE DAYS ONLY:

SEPTEMBER:	WED.	THURS.	FRI.	SAT.
	26	27	28	29

DAILY: 10 A.M. — 8 P.M.

HIGHWAY 4 EAST,  
BOONEVILLE, MISS.

**WAL-MART**

Wal-Mart Sells for Less • Wal-Mart Sells for Less •





Kimberly Dawn Cooper

## Miss Cooper & Mr. Stead Reveal Wedding Plans

Gary Cooper and Mrs. Joy Cooper of San Diego, Calif., announce the forthcoming marriage of their daughter, Kimberly Dawn Cooper, to Douglas R. Stead, son of Mr. and Mrs. Robert Stead of London, England.

The bride-elect is the granddaughter of Mr. and Mrs. Elijah Wingo of Booneville, and Mrs. Ruby Cooper and the late F.E. Cooper of Rienzi.

Miss Cooper is a graduate of San Diego Mesa College where she received a degree in architecture.

Stead also received a degree in architecture in London, England. The couple started their own architectural firm in March called Designtech.

They couple will be united in marriage Saturday, Oct. 13, at 11 a.m. at the First Baptist Church in La Jolla, Calif.

## Rinehart Reunion Held At City Park

The Rinehart family reunion was held Sunday, Sept. 23, at the Booneville city park.

Those attending were Pearl and Luke Brown, Tom and Virdia Rinehart, Lovie Rinehart, Jane Trantham, Susan and Angela, Jessie and Thelma Rinehart, Mary and Johnny McCalla, Marie and Mable Rinehart, Billie Rinehart Floyd, Robert and Jim;

Gordon and Vera Rinehart, Janet and Johnny Roy, Pauline and Leonard Rinehart, Phillip and Terry Sutton and Chase, Donald and Jane Lutz, Greg Lutz and Penny Dye, Mrs. Coy Rinehart, Mrs. Birtha Wallis, Tony, Daron and Carrie Ballard;

Teresa Ballard, Harold and Laverne Ballard, Josephine Hilburn, Earskine Rinehart, Mr. and Mrs. Henry Palmer, Mr. and Mrs. Rolf Rinehart, Duane and Peggy Rinehart, Margaret Rinehart Gooze, Sandra Gooze Gordon and Drew, Henry and Joyce Rinehart;

Leigh and Hank, Joel and Wilda Rinehart, Wesley and Jessica Rinehart, Willard and Geneva Kuykendall, Billy and Edith Miller, Don and Glenda Rinehart and Russ, J.W. Smith, Mary Lee Bullock, Ray and Angela Nash, and Sara Hamlin.

Plans were made to continue the reunion each year on the 4th Sunday in September.



**MISS NANNEY HONORED** - Miss Robbie Nanney (center), bride-elect of Bobby Dean Lambert, was honored with a miscellaneous tea shower in the annex of the Church of Christ on Sunday, Sept. 9. Hostesses were Mrs. Martha Eaton, Ms. Tressal Lindley, Mrs. Janet Gray, Mrs. Juanice Floyd, Mrs. Helen Jones, Miss Carol Lindley, Mrs. Patrilla Maddox and Miss Shauna Eaton. Special guests were Mrs. Bobbie Nanney, the honoree's mother, Mrs. Eva Geno, her grandmother, Mrs. Ella Horton, her great-grandmother, and Mrs. Carolyn Lambert, mother of the prospective groom, his grandmother, Mrs. Dorothy Bullard and Mrs. Loree Lambert. Also pictured are Mrs. Bobbie Nanney (right) and Mrs. Carolyn Lambert (left).

## Area Births

### Leslie Darlene Hatfield

Mr. and Mrs. Ronnie Hatfield of Thrasher announce the birth of a daughter, Leslie Darlene Hatfield. She was born Sept. 19, at the North Mississippi Medical Center in Tupelo and weighed 6 lbs. 14 ozs. Grandparents are Mr. and Mrs. Jimmy Shook and Mr. and Mrs. Willie Hatfield.

Great-grandparents are Mr. and Mrs. Leonard Huddleston, Mr. and Mrs. Ewell Hatfield, Mrs. Jewel Sheffield, Clyde Shook and Avis Ryan. She is the great-great-granddaughter of Irma Boren, all of Booneville.

### Stacy Marie Champion

Ronnie and Sandi Champion of Route 3, Booneville, announce the birth of a daughter, Stacy Marie Champion.

She was born Sept. 21, at the North Mississippi Medical Center in

Tupelo and weighed 7 lbs. 9 ozs.

Grandparents are Mr. and Mrs. Gene Champion and Arletta Owens.

Great-grandparents are Mr. and Mrs. Arther Barns and Mr. and Mrs. Pudd Champion.

### David Gilbert Chase Jr.

Dr. and Mrs. David G. Chase of 101 Oakmere Circle, Booneville, announce the birth of a son, David Gilbert Chase Jr.

He was born Sept. 7, at the North Mississippi Medical Center in

Tupelo and weighed 8 lbs. 1 oz.

Grandparents are Mr. and Mrs. Ray McKinney of New Site and Mrs. Bernice Chase of Booneville.

He has one sister, Tara Lindsay, age 7.

### Jessica LeAnn Sparks

Michael and Tammy Sparks of Route 1, Marietta, announce the birth of a daughter, Jessica LeAnn Sparks.

She was born Aug. 8, at the North Mississippi Medical Center in Tupelo and weighed 6 lbs. 10 ozs. Grandparents are Mr. and Mrs.

James Sparks and Mrs. Geraldine Stephens of New Site and Mr. and Mrs. Jim Stephens of Knoxville, Tenn.

Great-grandparents are Mrs. Verna Sparks of New Site and Mrs. Flossie Taylor of Marietta.

## Local Loan Office Has New Manager

W.O. Fitch, president of First National Loans in Holly Springs, has announced the appointment of Mrs. Susan W. Stephens as manager of the company's Booneville Office.

Mrs. Stephens, a native of Booneville, is the daughter of Mr.

and Mrs. Kenneth Windham.

She has been with First National Loans for several years, according to Fitch.

Prior to joining First National, Mrs. Stephens was with Baldwin Finance.



**SILVER ANNIVERSARY** - The Rev. and Mrs. Ernest "Pete" McCoy will be honored with a 25th wedding anniversary reception in the fellowship hall of the Fairview Baptist Church on Lake Street in Booneville Sunday, Sept. 30, from 2 until 4 p.m. The reception will be hosted by the deacons and their wives. Everyone is invited to attend.

## Judy Galyean To Exchange Vows With Phil McCoy

Mr. and Mrs. Tommie J. Winfield of Sebastopol, Miss., announce the forthcoming marriage of their daughter, Judy Galyean, to Phil McCoy, son of Surue B. and the late Charlie E. McCoy of Wheeler.

The bride-elect is the granddaughter of the late Mr. and Mrs. John P. Winfield of Union, Miss., and Mr. and Mrs. Emmitt Mooney of Marydell, Miss.

The prospective groom is the grandson of the late Mr. and Mrs. Marshall McCoy of Wheeler and the late Mr. and Mrs. Willie Bennett of Tupelo.

Ms. Galyean is a graduate of Clinton High School and attended Northeast Junior College. She is presently employed with Central Lighting & Mirror in Jackson, Miss.

McCoy is a graduate of Wheeler High School and attended Northeast Junior College where he was elected to Who's Who Among Students in American Junior Colleges. He is presently employed as an industrial sales representative with Great Southern Industries in Jackson, Miss.

Wedding vows will be exchanged Saturday, Oct. 13, at 2 p.m. at the home of the groom's parents in Wheeler, with the Rev. Robert M. McCoy officiating. The reception will also be held at their home immediately following the ceremony.

No invitations are being sent. All friends and relatives are invited to attend.



Judy Galyean

## CARTER'S FABRIC

103 - NORTH LAKE STREET - BOONEVILLE, MISS. (BEHIND BIG STAR)  
PHONE 728-2485

CALICO PRINTS REMNANTS .....	\$1.49 YD.
NEW WOOL BLEND REMNANTS .... 60" WIDE .....	\$1.98 YD.
OLD FASHION FEATHER TICKING .. 30" WIDE ..	\$2.98 YD.
HEAVY DOMESTIC..... Reg. 98¢ .....	79¢ YD.
PELLON .....	3/\$1.00
THREAD - NEW COLORS .....	5/\$1.00
PONGEE DACRON & POLYSTER..... 45" WIDE .....	\$2.98 YD.
LACE ON A CARD .....	DIFFERENT SIZES & WIDTH ... 4 YDS. \$1.00
PRE PRESS REMNANTS FOR QUILTING .....	45" WIDE..... 79¢ YD.
NAPPED HEATHER .....	60" WIDE..... \$4.98 YD.

NECCHI SEWING MACHINES

1-10x13  
(Wall Photo)

1- 8x10

2- 5x7

2- 3x5

16-King Size Wallets

8-Regular Size Wallets

30  
Color  
Photos

99¢ Deposit  
\$10.00 Due at  
Pick up  
(plus tax)

**\$10.99**

WE USE  
KODAK PAPER

GIVE OUR PICTURES FOR CHRISTMAS

AT

**Davidson  
Discount Pharmacy**

203 FIRST STREET

DATE: THURSDAY, OCT. 4, 1984



**Shugart's  
inc.**

Group charge  
99¢ per person

**Kodak**  
PAPER  
...for a Good Look

PHOTO HOURS:

9-12

1-5:30

## Does your health insurance plan help protect against large medical expenses from long term illness?

Check with State Farm for one that does.



Call:  
**MANFRED SAYLORS**  
305 WEST COLLEGE STREET  
BOONEVILLE, MISS.

PHONE -  
BUSINESS-728-9595  
HOME-728-6880

Personal Health Insurance  
the State Farm way!



Like a good  
neighbor,  
State Farm is there.

State Farm Mutual Automobile Insurance Company Home Office: Bloomington, Illinois

**SAS**

Made in Texas, USA

*Genuine Handsewn Leather*

Try our New Super Soft Sole for that extra comfort you deserve.

"Bounce"  
Colors

TAUPE

WINE

NAVY



"Classic"  
Colors

TAUPE

WINE

NAVY



**BOONEVILLE SHOE STORE**

HIGHWAY 45 NORTH  
BOONEVILLE, MISS.





**MISS WIGGINTON HONORED** - Miss Judith Wigginton (second from right), bride-elect of Don Perrigo, was honored with a poolside lingerie shower Aug. 18, from 2-4 p.m. at Eaton's Farm, the home of her cousin, Mrs. Renate Eaton (second from left). Serving as co-hostesses were Mrs. Mae Dean Lambert (left) and Mrs. Elsie Jumper (right). Guests were greeted on the patio and registered by Miss Ronja Eaton.

# Retired Teachers Supporting Trust-Fund Bill

The Prentiss County Retired Teachers Association met in regular session on Sept. 20, at the George E. Allen Library.

The meeting was called to order by the president, Mrs. Paul Dobbins, who led in the pledge of allegiance to the flag.

Group singing was led by Brown McCutchen, accompanied at the piano by Mrs. Eva Garner.

Mrs. Ruby Inman gave the devotional using First Corinthians, Chapter 3, which states that wisdom of the world is foolish and cautions against man's glory in man.

Dean Joe Childers of Northeast Junior College spoke in the interest of a news letter released from the Clarion Ledger entitled "Retired State Workers Want Trust Protected." Copies of this letter were passed out.

A newly formed group of public retirees began a drive recently to protect the future of the state retirement trust-fund system by writing it into the Mississippi Constitution.

Membership fee is \$5 per retiree and should be sent to the Mississippi Retired Public Employees Association Inc., at Jackson, Miss., to defray expenses in getting the bill through the legislature.

The bill got into committee during the last legislative session.

The state president of the Mississippi Retired Teachers Association, A.A. Alexander, was introduced by Hubert Summers.

His talk stressed co-ordination of programs. He informed the group of legislative programs affecting the retired teachers association.

A nominating committee was appointed. The committee consists of Elmer McCoy, chairman; Mrs. Verlon Honeycutt, Mrs. Eloise Shirley, Mrs. Fannie Lauderdale and Mrs. Louree Jones.

A Retired Teachers Association meeting will be held in Jackson on Oct. 9. After prayer by Elmer McCoy, lunch was served.

## Baldwyn Man Squadron Commander

Navy Cdr. Johnny L. Roberts, son of Curtis and Edith Roberts of Route 1, Baldwyn, recently assumed command of Carrier Airborne Early Warning Squadron-121, based at Naval Air Station Norfolk, Va., and embarked aboard the aircraft carrier USS Dwight D. Eisenhower.

As the commanding officer, he is responsible for the successful completion of the squadron's early warning mission and overall supervision of assigned personnel.

Roberts is a 1967 graduate of Mississippi State University, with a bachelor of science degree. He and his wife, Laurie, reside in Virginia Beach, Va.



Wanda Young

# Miss Young And Mr. Nichols Plan To Exchange Vows

Mr. and Mrs. Ervin Young of Booneville announce the forthcoming marriage of their daughter, Wanda Mae Young, to Ricky Lee Nichols, son of Mr. and Mrs. L.B. Nichols of Booneville.

The bride-elect is the granddaughter of Mr. and Mrs. Erskin Young and Nancy Spencer and the late Bedford Spencer, all of Booneville.

The prospective groom is the grandson of the late Mr. and Mrs. Leander Nichols and the late Mr. and Mrs. Turner Barrett.

The couple will be married Friday, Oct. 19, at 6:30 p.m. at the Booneville Community Center.

All friends and relatives are invited to attend.



**UDC OFFICERS** - The 1984-85 officers of the United Daughters of the Confederacy, D.T. Beall Chapter number 1185 are (front, l-r) Mrs. George Via, recording secretary; Mrs. L.E. Perry, president; (back, l-r) Mrs. Ralph Johnson, cemetery chairman; Mrs. L.H. Stutts, treasurer; and Mrs. O.C. Robinson, historian. Not pictured are Mrs. Richard Kemp, first vice president; Mrs. Clarence Chase, second vice president; Mrs. Milton Waters, registrar; and Mrs. W.W. Cunningham, recorder of crosses.

## WORLD'S OF FUN

UNDER NEW MANAGEMENT  
CALL

MRS. UNDERWOOD

FOR YOUR PARTIES

BIRTHDAY - CHURCH - SCHOOL  
728-9066



# FAMILY DOLLAR

Register \$100,000 To Win! Sweepstakes  
\$25,000 Cash Grand Prize

- 7-1st Prizes - 1985 Chevrolet Cavalier Sedans  
7-2nd Prizes - Hitachi 45 Inch Wide Screen TV's  
7-3rd Prizes - Fisher Cameras With Magnavox Video Cassette Recorders/Tuners  
7-4th Prizes - STP Richard Petty Go-Carts  
7-5th Prizes - Panasonic Video Cassette Recorders

4<sup>99</sup>

## FLEECE SWEATSHIRTS

Colorful pullover sweatshirts with crew neck and raglan sleeves. Men's S,M,L,XL and boys' sizes 8 to 16. BOYS' SIZES 4-7...3.99

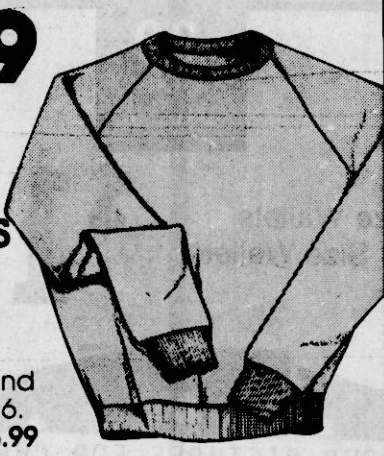

4<sup>99</sup>

## NOVELTY TOPS

Choose from our selection of ladies' solid or striped knit tops with fashion neck and sleeve details. Regular and extra sizes.



Compare At 8.99

5<sup>99</sup> ACTION PAIR JOGGERS

Children's, ladies' & men's nylon joggers with suede-look trim.

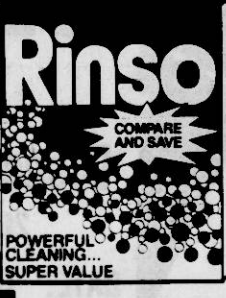

\$1 42 OUNCE BOX RINSO

Regularly 1.63. Heavy duty laundry detergent. Limit 2.

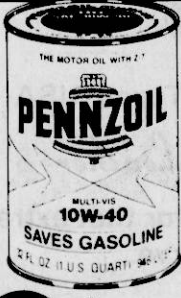

89¢ PENNZOIL QT. 10W40

Regularly 1.19. Clean deal sale on 10W40 oil. Limit 5.



99¢ PK. FAMILY SOCK SALE

Toddler 2 pack, ladies' and girls' sport & knee hi or men's & boys' crew or tube socks.



\$1 EACH BEAUTY PRODUCTS

Includes 16 oz. skin care or cocoa butter lotion or 4 oz. Head And Shoulders.



69¢ GAL. PUREX BLEACH

Regularly 79¢. One gallon bleach for a cleaner and whiter wash.

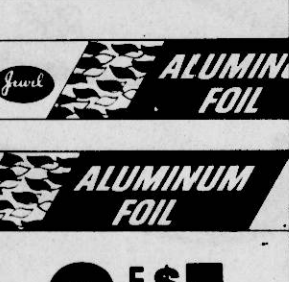

2 FOR \$1 ALUMINUM FOIL

12" x 25' multi purpose Jewel aluminum foil. Limit 2.

Prices Good At All Family Dollar Stores Through This Weekend. Quantities Limited On Some Items. No Sale To Dealers.

OPEN: MONDAY - THURSDAY - 9:00 A.M. TIL 7:00 P.M.  
FRIDAY & SATURDAY - 9:00 A.M. TIL 8:00 P.M. CLOSED SUNDAY  
VILLAGE MALL SHOPPING CENTER - 705 EAST CHURCH STREET - BOONEVILLE

## Church of Christ

Dear Neighbors and Friends,

On behalf of the members of the Booneville church of Christ, I want to thank you who were with us last Sunday on our BIG DAY, '84.

We had 580 in Bible classes, 745 in morning worship and fed 500 at noon.

Dr. Gerald Turner, Chancellor of Ole Miss, did a marvelous job in challenging us to take control of our lives.

If you would like a free copy of Dr. Turner's lesson, on cassette tape, write to us or give us a call.

Plan on being with us next year on our BIG DAY, '85. It will be even greater.

If we may serve you in anyway, please call on us.

Sincerely,

Doug

Doug Greenway, for the church

Highway 45 North • Post Office Box 28 • Booneville, Mississippi 38829 • (601) 728-5544  
Preacher, Doug Greenway • 601 North First Street • Booneville, Mississippi 38829 • (601) 728-7051  
Education/Youth Director, Larry Morgan • Route 1 • Booneville, Mississippi 38829 • (601) 728-6921



# Summer Guide To Dining

in Booneville and Prentiss County

**MCDONALD'S**  
BREAKFAST UNDER A BUCK

HOT CAKES W/ SYRUP.....69¢  
SCRAMBLED EGGS & MUFFIN.....79¢  
EGG McMUFFIN.....99¢  
SAUSAGE & BISCUIT.....89¢  
SAUSAGE, EGG & BISCUIT.....99¢

BOONEVILLE, MISS. - PHONE 728-3550

**CHICKEN HUT**  
HWY. 45 - BOONEVILLE, MISS. - PHONE 728-9047

**FISH HUSHPUPPIES, CHOICE OF BAKED POTATO OR FRENCH FRIES & SALAD BAR.....\$3.95**  
**RIBEYE STEAK.....\$4.75**  
SALAD BAR & BAKED POTATO.....

**WEEKS' CAFE**  
ONE LOCATION 100 MILL AT EAST CHURCH STREET - BOONEVILLE, MISS. -  
WHAT IS A WEEKS BURGER?  
... Simply An Old Fashioned Blend Of Finely Ground Lean Red Beef And Soybean Grits Fried And Served On A Fresh Hardin's Bun. We Use Home-Grown Tomatoes When Available, Real Mayonnaise Instead Of Salad Dressing, Kraft Ketchup, Tabasco  
Kelly's Chili, And Mississippi Produced Bryan Ham & Hot Dogs.  
We Serve Quality At Reasonable Prices. The Fast, Friendly Service Is FREE.  
OPEN 6:00 A.M. - 728-2155 - MON. THRU SAT.

**FREE FAST DELIVERY CALL 728-7773**

**\$3.00 OFF ANY LARGE PIZZA**  
**\$2.00 OFF ANY MEDIUM PIZZA**

WE ACCEPT ALL VALID PIZZA COUPONS.

**BY-PASS QUIK STOP**

Chicken Filet Sandwich.....89¢  
Chicken Fried Steak Sandwich.....89¢

OPEN - 5:00 A.M.-11:00 P.M.  
24 HOURS-FRIDAY & SATURDAY NIGHTS  
HIGHWAY 30 - BY-PASS PHONE 728-5180

**Kentucky Fried Chicken**  
2 PIECES CHICKEN  
1 BISCUIT  
**\$1.29**

*For A Good Taste Experience*  
*Dine With Your Local Restaurants.*

**SONIC**  
Happy Eating

Sonic Drive In opened June 10, 1976 in Booneville. Jimmy, Ann Fisher and family became managing partners of Sonic in March of 1977. They chose Booneville over several other locations because of the promising appearance of this area. They have never regretted their decision to make Booneville their home. They extend their thanks to Booneville and surrounding areas for the warm welcome they have received. At the Sonic you can enjoy fast friendly service and the highest quality food possible.

**SONIC**  
Happy Eating

**SUPER BURGER**  
1/2 LB. - DOUBLE MEAT  
100% ALL BEEF

**\$1.69**

NEVER FEAR- THE BEEF IS HERE!

WE SERVE "100% PURE BEEF" ON ALL OUR ORDERS  
**SONIC DRIVE IN**  
Across From Northeast Ms. Jr. College On Hwy. 45

**DINING GUIDE**

**PIZZA INN**

**TUESDAY NIGHT BUFFET**  
6:00 P.M. - 8:30 P.M.

CLIP THIS COUPON  
BUY ANY LARGE OR MEDIUM SIZE PIZZA AND GET THE NEXT SMALLEST SIZE WITH EQUAL TOPPINGS  
**FREE**  
PIZZA INN  
1 COUPON PER VISIT

**Try Our Char-Broiled Ribeye Steaks**  
Across from Northeast Ms. Jr. College on Hwy. 45

**SAPP'S FISH & STEAK HOUSE**  
3 1/2 MILES SOUTHWEST OF BOONEVILLE ON BLACKLAND ROAD.  
OPEN FRIDAY & SATURDAY NIGHTS  
5:30 P.M. - 9:30 P.M.  
RIBEYE STEAKS - CUT TO ORDER - ALL STEAKS ON SPECIAL - CATFISH - AND TRIMMINGS.  
Southern Dining With A Country Atmosphere.

**SOUTHERN'S BAR-B-QUE**  
HIGHWAY 45-BOONEVILLE, MISS. - PHONE 728-9007

**Regular Bar-B-Que Sandwich. \$2.19**  
French Fries Or Baked Beans, Med. Drink.....  
**Bar-B-Que Plate \$2.99**  
French Fries, Baked Beans, Slaw.....

**BOB'S RESTAURANT**

**FISH \$3.95**  
HUSHPUPPIES, SLAW, FRENCH FRIES.

OPEN-MONDAY-SATURDAY  
5:00 A.M.-9:00 P.M. PHONE 728-9973

**OASIS RESTAURANT**  
6 MILES NORTH ON HIGHWAY 45

**SPECIALS EVERY FRIDAY & SATURDAY NIGHT**  
OPEN 6:00 A.M. TIL 9:00 P.M.  
DEAL AND HESTLE DODDS

**CAMPUS COUNTRY**  
HWY. 45 - BOONEVILLE, MISS.  
FRIDAY & SATURDAY NIGHT ONLY

**RIBEYE STEAKS \$5.50**  
BAKED POTATO- SALAD

CLOSED: 10 P.M. SAT. NIGHT  
OPEN: MON.-THURS. 10 A.M.-4 P.M.

**NEW ORLEANS FAMOUS FRIED CHICKEN**

AT NEW ORLEANS FAMOUS FRIED CHICKEN  
"WE HAVE THE QUALITY YOU TRUST AND TASTE YOU NEVER FORGET"

**SPECIAL**  
12-PC. CHICKEN PT. COLE SLAW 6 BISCUITS **\$8.99**

HIGHWAY 45 NORTH - BOONEVILLE, MISS.

**THE DIFFERENT DRUMMER RESTAURANT**  
101 LAFAYETTE STREET - BOONEVILLE, MISS. - PHONE 728-3187

JOIN YOUR FRIENDS FOR THE BEST BREAKFAST SPECIALS AT THE DIFFERENT DRUMMER  
HOMEMADE BISCUITS,GRITS, GRAVY & BISCUITS,BUTTER, JELLY, TWO EXTRA LARGE EGGS-OR PANCAKES & SYRUP,MAXWELL HOUSE COFFEE  
ALL FOR **\$2.00**

OPEN: MON., TUES., WED., - 5 A.M. - 2 P.M.  
THURS., FRI. - 5 A.M. - 9 P.M.  
SAT. - 6 A.M. - 9 P.M.



By MRS. GORDON McGEE  
Correspondent

## Marietta Library Lines

A few of these are *Ellis Island*, based on Fred Mustard Stewart's 1933 best-selling novel, follows the lives of four immigrants who seek their fortunes in New York City; *Evergreen* (another immigrant saga), based on Belva Plain's 1978 best selling romance about a young Polish girl who rises from maid to wealthy matron; *Mistral's Daughter* will be the entry for Judith Krantz this season. Krantz

**Lines**\_\_\_\_\_

# Marietta News

Mrs. Hazel Moore of Alapaha,

making the annual fish fly the largest one in its history.

Mrs. Ruby Mims and Mrs. Billy Prather spent the weekend in

Mr. and Mrs. Claud Spencer spent the day in Kossuth Saturday with Mr. and Mrs. Charles Sego, Tonya and Jason.

Her sisters, Mrs. Louise Peeler and Mrs. Bertha Yarber of

Thursday Sept. 27, will be Mrs Edna Pharr and Jimmy Pharr's birthdays.

## Birthdays



**ASHLEY LEIGH WHITLEY**

Great-grandparents are Earl Whitley and Velmer McCoy, both of Booneville.

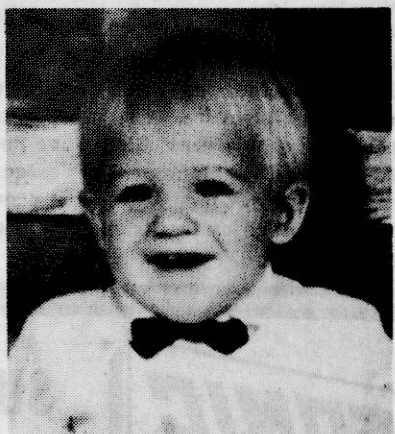

**LOGAN GRAY**

Grandparents are Mr. and Mrs. Kenneth A. Moreland and Mr. and Mrs. Gene Gray, all of Marietta.

His great-grandmother is Opal Deaton of Marietta.



**ALLISON EDDINS**

Allison Eddins, daughter of Don and Nancy Eddins of Germantown, Tenn., will celebrate her first birthday Sept. 28.

Grandparents are Willie Via of Booneville and Mr. and Mrs. Joe Eddins of Memphis.

**JOSHUA ENGLAND**

Joshua England, son of John and Marthe England of Booneville, celebrates his second birthday Sept. 30.

Grandparents are John and Betty England of Booneville and Dean Mays of Saltillo and Thomas Brown of Guntown.

## Want Ads Work

[illegible]



# Agriculture

The Banner-Independent

## County Agent's Notes

By CLIFFORD HAMPTON  
County Agent

This topic was brought to my attention by dairy farmers who have had problems with them. Deaths and disabling accidents occur yearly at harvest time on dairy operations. Major problems are: (1) silage cutter entanglements, (2) power take-off accidents at unloader or blower and (3) silo gas.

**Silage Cutter** - When servicing the cutter or unclogging the intake, kill the engine of the tractor. An electrical switch or hydraulic P.T.O. control may actuate accidentally or vibrate on. Servicing a running cutter is courting a fatal accident. It can actually pull you in before you can let a stalk go. Once it has your hand, it has all of you!

**Power take-off shafts** on unloaders and wagons should be guarded. No one should work by

them or step over them while it is running. Do not get on blower or work on P.T.O. driven equipment or in unloading silage wagons unless the tractor is shut down with key out. An accidental start of the equipment could kill someone in contact with it. This has happened in the past.

**Silo Gas** - If you have to enter an unventilated silo or manure pit, borrow, rent or buy some kind of

breathing equipment and always use a safety rope so you can be rescued.

Farmers working in or around silos should take precautions against fatal poisonings by gases which may collect after filling.

To prevent injury from silage gases, do not enter the silo at least a week after filling. Ventilate the silo for two weeks after filling.

When entering the silo, run the blower 15 to 20 minutes before and

while inside.

If you encounter silo gases, use a self-contained breathing apparatus, while ventilating inside as much as possible, using fans.

Use a dust mask when harvesting and handling dusty feeds and forages to protect you from immediate sickness or long term lung illness.

Tractors overturns and runovers are occurring.

Don't overload the trailer or wagon; don't operate on steep inclines; don't allow riders; don't jump from a moving or running tractor. In some cases, it has been knocked into gear and caused runovers; don't over rush. Do it and properly and live longer.

For more information concerning farm safety call 728-5631 or, come by the county Extension office on 404 East Church St.

## Timberline

By ROBERT THORNTON  
County Forester

Soil compaction is one of the most common detriments to a shade tree's health. It inhibits the tree's ability to get needed oxygen and water from the soil resulting in reduced tree growth and increased susceptibility to insects and disease and other problems.

What is soil compaction? It is a condition in which the top soil is so dense that the pores are too tight to allow sufficient oxygen to pass through to the tree roots.

Trees and other plants need a loose soil with plenty of oxygen and good internal drainage for proper root development. Foot and vehicular traffic and construction activities on home sites are primary causes of soil compaction.

Recent studies have shown that soil compaction around the average construction site severely reduces root development of trees and landscape plants.

Leading culprits are (1) traffic on soils that are wet, including use of heavy equipment such as bull dozers and big trucks during construction or clearing, (2) routine vehicular traffic or parking in a tree's root zone, and (3) removal of surface organic matter.

What can be done to prevent soil compaction? In order to save existing trees on a construction site,

the tree and its root zone (which extends out at least as far as the branches) must be barricaded off before lot clearing even begins.

Where traffic over root zones is unavoidable, a six-inch layer of coarse mulch, such as wood chips or pine bark nuggets, poured over the soil helps distribute the weight of vehicles, acting as a cushion to reduce compaction. The mulch also

helps prevent bogging down when soil is wet and holds down dust during dry spells.

Trees that already suffer soil compaction need attention to offset damage incurred. Aeration is the first step. This can be done using anything that will break up the surface soil to a depth of about three inches - a sharpshoot shovel, a manual soil auger or an auger at-

tached to an electric drill. Special push-type soil aerators are available at lawn-care supply stores. The aeration pattern should radiate out from the trunk as far as the branches or beyond.

Application of adequate fertilizer is the next step, and a regular fertilization program thereafter will help restore tree health and lengthen tree life.

## Beef And Forage Field Day Planned

Area beef producers are invited to a Beef Cattle and Forage Field Day on Oct. 4 at the Black Belt Branch Prairie Unit near Brooksville.

Registration for the field day starts at 1 p.m., said Bob Coats, superintendent at the Black Belt Branch. The field day ends at 7 p.m.

During the field day, officials with the Mississippi Cooperative Extension Service, MAFES and other Mississippi State University officials will give the latest information on beef cattle and forage production systems.

**STIHL**  
Number One Worldwide

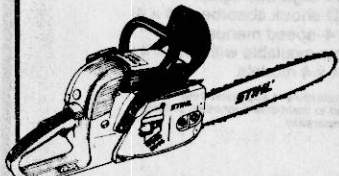

**STIHL 028 WOOD BOSS, OUR MOST ADVANCED MID-SIZE SAW:**

- ✓ Anti-vibration system
- ✓ Automatic chain oiling
- ✓ Long-life cylinder
- ✓ Chain brake
- ✓ Electronic ignition
- ✓ 16" bar

**SMALL-SIZE PRICE:**

**\$279<sup>95</sup>**

**BOOTHE  
SMALL ENGINE  
& REPAIR**

N. 2ND. ST.  
HWY. 45 NORTH  
BOONEVILLE, MISS.  
728-2547

THERE'S  
NO PLACE LIKE  
BOONEVILLE

We live here too. We're hometown bankers at First Bank. Sure, we're part of one of the bigger banking families in Northeast Mississippi. But each First Bank is your town's bank. The members of the board of your First Bank are your friends and neighbors. A loan officer might live next door. A teller lives just down the road. We meet you at church, Little League and the grocery store.

THERE'S NO PLACE  
LIKE FIRST BANK

You get big bank expertise right here. We can advise you on loans, investments, trusts - everything the biggest banks do. We can make big business loans, small business loans, car loans or a personal loan without a lot of red tape. Or, we can just say "hi," and cash your personal check.

THE BIG/LITTLE BANK

We've grown over the years by being big and little at the same time. Big - with professional expertise in every area of banking. Little - by being your bank with your friends and neighbors working for you.

Come in and see us to take some money out for a loan. Or, put some money in to grow and help our town grow.





# ASCS News

By C.E. CALVERT  
County Executive Director

Secretary of Agriculture John R. Block announced a 20 percent acreage reduction program and a 10 percent paid land diversion program for the 1985 crop of upland cotton. Program sign-up will be Oct. 16-March 1.

Producers may request 50 percent of their projected 1985 deficiency payments and 50 percent of their 1985 diversion payments when they sign up.

USDA estimates the deficiency payment rate at 19.80 cents per pound. Advance payments to eligible farmers will be half that rate.

The land diversion payment rate has been established at 30 cents per pound. This is based on the per pound payment rate times the farm yield times the acres diverted. Advance payments will be one half of the diversion payment.

A producer who accepts an advance payment, but who later does not comply with program provisions, must refund the amount of the advance payment with interest plus liquidated damages.

Secretary Block encouraged cotton producers to participate in the 1985 program and help prevent stocks from rising to excessive levels.

To be eligible for program benefits, a producer must agree to limit upland cotton acreage planted for harvest to not more than 70 percent of the farm's upland cotton base and devote to acreage conservation reserve an acreage of

eligible cropland equal to 28.57 percent of the 1985 planted acreage plus 10 percent of the applicable upland cotton base.

The 1985 target price is 81 cents per pound. The loan rate for the 1985 crop cannot be determined until after Oct. 15. The statutory minimum loan rate is 55.0 cents per pound.

Other 1985 upland cotton program provisions include:

-- The 1985 acreage base will be the average of the acres planted and considered planted to upland cotton in 1983 and 1984.

-- Acreage conservation reserve acres must have been devoted to a row crop or small grains in two of the last three years. For summer fallow acreage, the cropping requirement is one of the last two years.

-- Haying will not be permitted on acreage conservation reserve land. However, the acreage may be grazed except during the five principal growing months of May 1 through Sept. 30, 1985. Block said he has approved a standby measure authorizing, in the event of a natural disaster, implementation of emergency haying and grazing privileges. Approval of the emergency privileges would be made as needed on a county-by-county basis.

-- Offsetting and cross compliance will not apply.

-- Contracts signed by program participants will be considered as binding and will provide for liquidated damages in cases of failure to comply with program requirements.

-- Recourse loans will be available

for seed cotton. The seed cotton will be adjusted to a lint basis and the loan rate applicable to lint cotton will be used.

**SECRETARY OF Agriculture** John R. Block said farmers who participate in the 1985 feed grain, cotton and rice programs and the 1985 wheat program will be eligible for advance deficiency payments.

At the time they sign up, producers may request 50 percent of their projected 1985 deficiency payment and 50 percent of land diversion payments in those programs where land diversion payments are provided. Signup for all programs will be October 15 through March 1.

USDA estimates the wheat deficiency payment rate at \$1.08 per bushel and has established the wheat land diversion payment at \$2.70 per bushel. The advance deficiency and diversion payments will be half these rates.

A producer who accepts an advance payment, but who later does not comply with program provisions, must refund the amount of the advance payment with interest plus liquidated damages.

Secretary of Agriculture John R. Block has announced a 10 percent acreage reduction requirement for participants in the 1985 feed grain program.

Signup period for the feed grain program will be Oct. 15-March 1. Producers may request 50 percent of their projected 1985 deficiency payments when they sign up. USDA estimates that per bushel deficiency payment rates will be: corn, 47 cents; sorghum, 46 cents;

barley, 44 cents; and oats, 0 cents. Advance deficiency payments to eligible farmers will be half these rates.

A producer who accepts an advance payment, but who later does not comply with program provisions, must refund the amount of the advance payment with interest plus liquidated damages.

Price support loan and purchase rates and target prices will be the same as in effect for the 1984 crops.

Loan and purchase rates, per bushel, will be: corn, \$2.55; sorghum, \$2.42; barley, \$2.08; oats, \$1.31; rye, \$2.17.

Target prices, per bushel, will be: corn, \$3.03; sorghum, \$2.88; barley, \$2.60; oats, \$1.60.

Other 1985 feed include:

-- To be eligible for program benefits, a producers must agree to limit corn, sorghum, oats and barley acreage planted for harvest to not more than 90 percent of the farm's feed grain base and devote to acreage conservation reserve an acreage of eligible cropland equal to 11.11 percent of the planted acreage. As under the 1984 program, two bases will be established for determining permitted acreages -- one for corn and sorghum, and one for barley and oats.

-- The 1985 acreage base will be the average of the acreage planted and considered planted to feed grains in 1983 and 1984.

-- Land designated for the acreage conservation reserve must have been devoted to row crops or small grains in two of the last three years except for a summer fallow

farm. In the case of summer fallow, the cropping requirement is for one of the last two years. The land must be protected from wind and water erosion throughout the year.

-- Offsetting and cross compliance will not apply to the 1985 program.

-- Haying will not be permitted on the acreage conservation reserve land. However, the acreage may be grazed except during the five principal growing months of May 1 through Sept. 30, 1985. Block also approved a standby measure authorizing, in the event of a natural disaster, implementation of emergency haying and grazing privileges. Approval of the

emergency privileges would be made as needed on a county-by-county basis.

-- There will be no immediate entry in the farmer-owned reserve for the 1985 crops of feed grains. USDA intends to review the size of the reserve before regular price support loans for the 1985 crops reach maturity. At that time it will be determined whether entry into the reserve will be permitted.

-- Contracts signed by program participants will be considered as binding and will provide for liquidated damages for failure to comply with program requirements.

**CONTACT LENS** **BOONEVILLE VISION** **FASHION EYEWEAR**  
**CLINIC**  
**MONDAY- FRIDAY** **OFFICE HOURS** **SATURDAY**  
**9:00 A.M. - 5:00 P.M.** **728-3446** **9:00 A.M. - 12:00 NOON**  
**DR. JOHN WHITE** **DR. STEVE RANDLE**

**ECONOMY T.V.**  
**PHILCO AND MAGNOVOX T.V.'S**  
**19" STARTING AT \$299.00**  
**25" STARTING AT \$499.00**  
**25" REMOTE CONTROL \$650.00**  
**OVERHEAD BRIDGE PHONE 728-6283**

**FREE HEARING TEST**  
IF YOU HEAR BUT DON'T UNDERSTAND  
SEE  
**J. L. THOMPSON**  
LICENSED HEARING AID SPECIALIST  
OF THE  
**TUPELO HEARING AID CENTER**  
AT  
**DAVIDSON DISCOUNT PHARMACY**  
in Booneville, Miss. -from 9:00 a.m. to 12:00 noon  
**MONDAY, OCTOBER 1, 1984**  
Batteries and service for all makes and models.  
Call now for an appointment, perhaps we can help.

## 4-H News

By WAYNE LAND  
4-H Youth Agent

Maybe you've thought in today's society your own personal efforts were probably less important than the average computer's. Maybe you've thought that what you did didn't really make a difference -- that the world would pretty much roll on without even noticing.

Well, that's not so. Today, more than ever, the efforts of one concerned caring human being can

make a difference. You may not change the world, but you may change a person. And, that's not bad for a start!

At the end of a day, do you feel like somehow you didn't accomplish much? Do you read the newspapers and feel like there are so many problems that the whole situation is impossible? And, what's worse, there's nothing you can do about it. However, there is something you can do; you can volunteer your skills, talents, mind and time. You can roll up your sleeves and attack

a problem, and when you've finished, you'll know you've done something that made a difference. 4-H wants to help you do something.

4-H is a voluntary educational program for youth ages 8 to 19. The 4-H motto is "Learn-By-Doing." 4-H members choose from more than 40 projects; they plan their own programs and activities with the guidance of a volunteer adviser. Materials are available to help 4-H members and volunteers to succeed and have rewarding experiences. The Extension Service provides

training sessions and workshops on timely subjects and gives individual assistance when needed.

It's simple; give us a call at 728-5631 or, come by the county Extension office. We'll do the rest. We'll talk to you and find out your interest and skills. We'll even help with your training. And to make sure your volunteer experience is everything you expect it to be, we'll check with you later to see if everything is O.K. You'll never know how much good you can do until you do it.

## USDA Announces 10 Percent Acreage Reduction For Cotton

Secretary of Agriculture John R. Block has announced a 10 percent acreage reduction program for the 1985 crop of extra long staple cotton.

Program signup will be Oct. 15 through March 1. Block urged ELS cotton farmers to help reduce surplus stocks and maintain a better balance between supply and demand through participation in the 1985 program.

To be eligible for price support benefits, farmers may plant no more than 90 percent of their established acreage base. A number of acres equal to 11.11 percent of the acres planted must be devoted to an acreage conservation reserve.

As required by law, the ELS cotton loan rate will be 150 percent of the loan rate for upland cotton. The upland cotton loan rate cannot be determined until after Oct. 15. Also the ELS cotton target price is required by law to be 120 percent of the ELS loan rate and cannot be determined until later. The minimum ELS cotton loan rate and target price are \$2.5 and 99.0 cents per pound, respectively.

Other 1985 ELS cotton provisions include:

-- The 1985 acreage base will be the average of the acres planted to ELS cotton in 1981, 1982 and 1983,

including acres prevented from being planted by conditions beyond the producer's control.

-- Acreage conservation reserve acres must have been devoted to a row crop or small grains in two of the last three years. For summer fallow acreage, the cropping requirement is one of the last two years.

-- Haying will not be permitted on acreage conservation reserve land. However, the acreage may be grazed except during the five principal growing months as designated by county ASC committees. Block said he has also approved a standby measure authorizing, in the event of a

natural disaster, implementation of emergency haying and grazing privileges. Approval of the emergency privileges would be made as needed on a county-by-county basis.

-- Offsetting and cross compliance will not apply.

-- Contracts signed by program participants will be considered as binding and will provide for liquidated damages in cases of failure to comply with program requirements.

-- Recourse loans will be available for seed cotton. The seed cotton will be adjusted to a lint basis and the loan rate applicable to lint cotton will be used.

## USDA Will Revise Corn Standards For 1985

Effective next September, the U.S. Department of Agriculture will clarify Sample grade requirements and include a definition for "distinctly low quality" in its official standards for corn.

These changes to the official standards for corn do not alter the present grade or grade requirements for corn, said Kenneth A. Gilles, administrator of USDA's Federal Grain Inspection Service.

The revision expands the

definition of Sample grade to include previously established limits for stone, glass, castor beans, cockleburrs, unknown foreign substances and animal filth. The revision also adds a definition for "distinctly low quality" corn.

More information is available from: Lewis Lebakken Jr., Information Resources Management Branch, USDA, FGIS, Room 0667, South Building, Washington, D.C. 20250, telephone: (202) 348-1738.

It's big, ver-r-ry big! The biggest Factory Authorized Ford Truck Sales Event of the year.



## SPECIAL VALUE PICKUPS

Save \$744\* on a tough '84 Ford pickup when you purchase the Special Value Manual Transmission Package which includes: Heavy duty battery • Bright low mount western swingaway mirrors • P215/75R x 15SL radial tires (4 x 2)

• Ammeter and oil pressure gauges • Cigarette lighter • Payload Package No. 2 (4 x 2) • HD shock absorbers (4 x 4) • HD front and rear springs (4 x 4) • 4-speed manual or 4-speed overdrive transmission. Now available with either 4.9L six or 5.8L V-8 engines, in 4 x 2 or 4 x 4 models.

\*Savings based on the manufacturer's suggested retail price of the package as compared to traditional suggested pricing of the options purchased separately.



with Manual Transmission  
**\$744\***  
SAVE

## GREAT DEALS ON 85's TOO!

It's that time again. The '84's are going fast and the '85's are rolling in. The 2nd Annual National Ford Truck Week is your first chance to come in and get a great deal on a new '85 tough Ford truck. Choose from tough Ford pickups—in Ranger

and full-size, get a four-wheelin' Bronco or Bronco II, plus there are vans and Club Wagons to choose from. See them all at your Ford Dealer now.

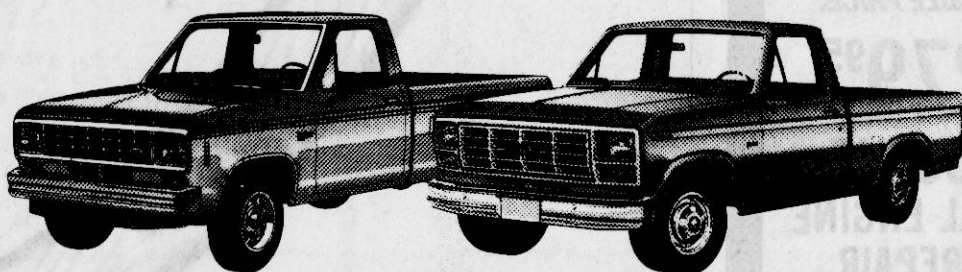

**Cartwright Ford - Mercury - Chrysler**

HWY. 45 NORTH  
BOONEVILLE, MISS.  
728-5381

**TIRED OF YOUR BANK EATING UP YOUR CHECKING ACCOUNT**  
  
**Fidelity Federal Savings**  
100 SOUTH 2ND STREET  
BOONEVILLE, MISS.  
There's Only \$4.00 Service Charge On Checking Accounts.  
PLUS WE PAY INTEREST.  
PHONE 728-8162

**Dan's Rent-To-Own**  
HWY.45 NORTH BOONEVILLE,MISS. 728-2134  
  
RENT THE TV OR APPLIANCE OF YOUR CHOICE  
• WASHER & DRYERS  
• STEREOS  
• T.V.'S  
VCRS & MOVIES  
KELVINATOR & QUASAR



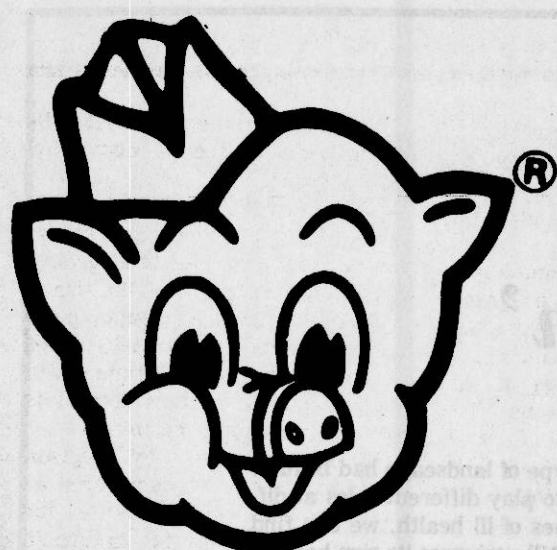

SUNFLOUR  
PLAIN OR SELF RISING

**FLOUR**

5-LB.  
BAG

**79¢**

LIMIT 2  
WITH GROCERY ORDER

**CASH POT  
THIS WEEK**

**\$400<sup>00</sup>**

NUMBER POSTED ON COKE MACHINE  
INSIDE STORE. IF NO WINNER BY  
10-1-84 \$50.00 WILL BE ADDED.  
STORE HOURS: 7:30 A.M. TIL 7:30 P.M.  
CLOSED SUNDAY

SUNFLOWER

**CORN  
MEAL**

5-LB.  
BAG

**89¢**

LIMIT 2  
WITH GROCERY ORDER

**PEPSI**

MT. DEW, DIET PEPSI

**99¢**

2-LITER BOTTLE

WE ACCEPT  
U.S.D.A.  
FOOD  
STAMPS

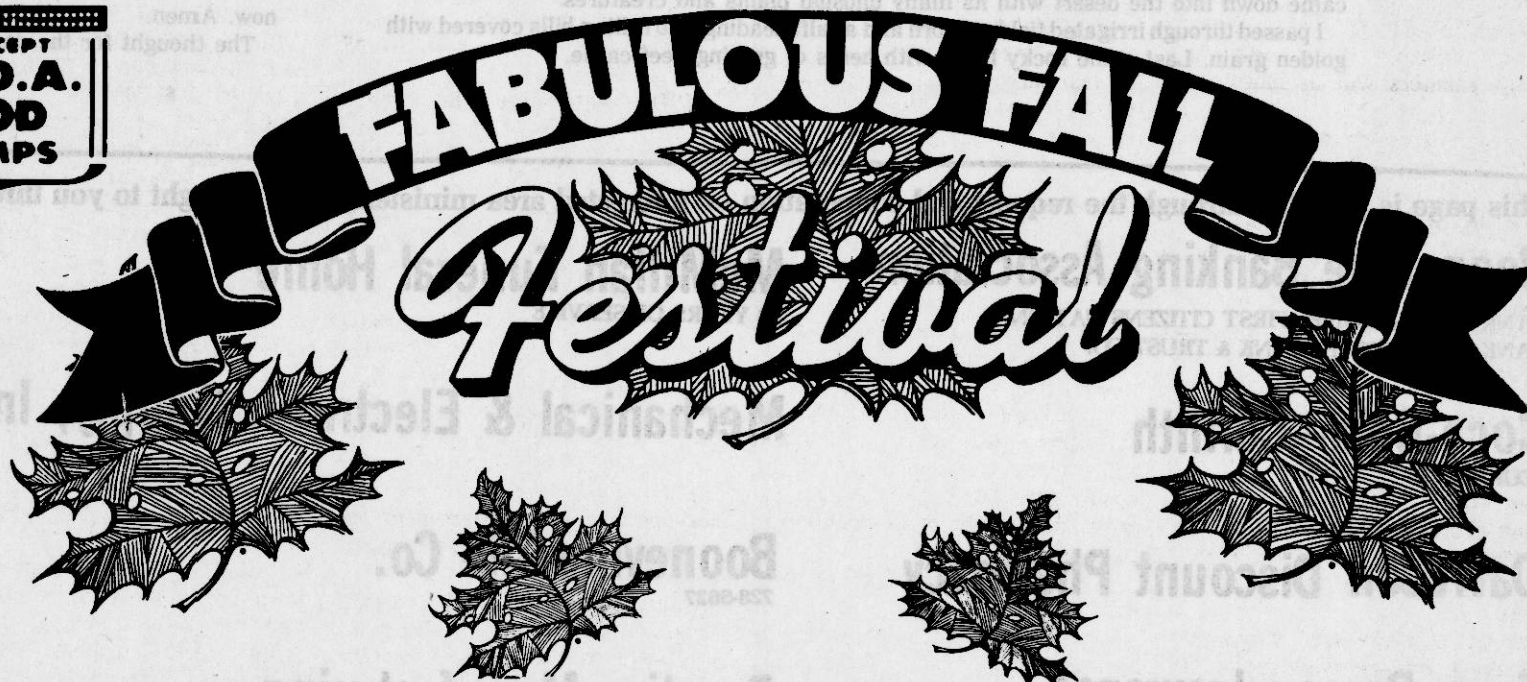

HUNT'S 46-OZ. CAN  
**TOMATO JUICE 89¢**

PRIDE-OF-ILLINOIS  
**GREEN BEANS 3/99¢**

PRIDE-OF-ILLINOIS  
CREAM STYLE OR  
WHOLE KERNEL  
**CORN 2/99¢**  
17-OZ. CANS

PIGGLY WIGGLY  
**MAYONNAISE**  
QT. JAR **\$1 19**

PIGGLY WIGGLY  
MEDIUM  
**EGGS**  
2 DOZEN **\$1 00**

GOLDEN BEST  
**BATH TISSUE**  
6 ROLL PKG. **99¢**

CHEER  
**DETERGENT**  
49-OZ. BOX **\$1 69**

RED DELICIOUS  
**APPLES**  
3-LB. BAG **99¢**

LARGE STALK  
**CELERY**  
**3/\$1 00**

**PEPSIS**

MT-DEW, DIET PEPSI

**\$1 99**

32-OZ.  
6 PAK PLUS DEPOSIT

BOSTON BUTT  
**PORK  
ROAST**

LB. **99¢**

USDA CHOICE BONELESS  
SIRLOIN TIP  
**ROAST**

LB. **\$1 99**

PIGGLY WIGGLY  
**WIENERS**

12-OZ. PKG. **99¢**

SOUTHERN BELLE  
**BOLOGNA**  
12 OZ. PKG. **99¢**

RED TOKAY  
**GRAPES**  
LB. **79¢**

GREEN  
**CABBAGE**  
LB. **15¢**

PIGGLY WIGGLY  
PURE VEGETABLE

**OIL \$1 79**  
48-OZ. BOTTLE

OSAGE  
**PEACHES 79¢**  
29-OZ. CAN

FRESH  
**GROUND  
BEEF**

LB. **99¢**  
FAMILY PAK

U.S.D.A. CHOICE  
**RIB-EYE  
STEAK**

LB. **\$3 89**

FRESH FRYER  
**BREAST**

LB. **\$1 19**

PIGGLY WIGGLY  
MEAT OR CHEESE  
**SALADS 99¢**  
7-OZ. CUP

FLORIDA  
**LEMONS**  
BAGGED DOZEN **69¢**

RED CELLO  
**RADISHES**  
5 6-OZ. PKGS. **\$1 00**

GOLDEN BEST  
**SHORTENING**

42-OZ. CAN **\$1 29**

GOLDEN BEST  
**MACARONI &  
CHEESE 4/\$1**

PIGGLY WIGGLY  
**BACON**

12-OZ. PKG. **99¢**

ZEIGLER WHOLE  
SMOKED

**PICNICS**

LB. **89¢**

PIGGLY WIGGLY  
**SAUSAGE**

1-LB. ROLL **\$1 49**

RIVER VIEW STICK  
**BOLOGNA 99¢**  
LB.

US NO. 1 RED  
**POTATOES**  
10-LB. BAG **\$1 19**

CELLO  
**CARROTS**  
4 1-LB. BAGS **\$1 00**



THOUGHT FOR THE WEEK:

A Meditation From 'The Upper Room'

"May you always be joyful in your union with the Lord. I say it again; rejoice! (Phillipians 4:4, Today's English Version)

As I crossed our lovely state, I noticed something beautiful in every place. First, I passed through lush grasslands that led up into high mountains covered with dense forests. Next, I came down into the desert with its many unusual plants and creatures.

I passed through irrigated fields of corn and alfalfa leading into rolling hills covered with golden grain. Last came rocky lands with herds of grazing beef cattle.

The scenery was never the same, never static, and every type of landscape had beauty. Neither is our life static -- all the same. We are called upon to play different roles at different times in our life. Even in hard economic times or times of ill health, we can find rainbows if we look for them. Scenery that is not our favorite still possesses its own beauty.

PRAYER: Dear God, help me to notice the beauty in our lives wherever we are right now. Amen.

The thought for the day: There is beauty in every landscape of our lives.

This page is possible through the request and cooperation of interested area ministers. It is brought to you through the support of the businesses listed below:

Booneville Banking Association

BANK OF MISSISSIPPI, FIRST CITIZENS NATIONAL BANK, THE PEOPLES BANK & TRUST CO.

Coca-Cola-Corinth

"COKE IS IT"

Davidson Discount Pharmacy

Farm Bureau Insurance

Hodges Printing

"SERVING YOU IS A PRIVILEGE WE APPRECIATE"  
728-6478

McMillan Funeral Home

86 YEARS OF SERVICE

Mechanical & Electrical, Supply, Inc.

Booneville Tile Co.

728-6627

Prentiss Manufacturing

Salts Funeral Home

SERVING YOU BECAUSE WE CARE

Sonic Drive-In

JIMMY AND ANN FISHER

New Orleans Famous Fried Chicken

JIMMY AND ANN FISHER

S & J Ready-Mix, Inc.

728-4431

Schweiger Furniture Co.

FASHIONS IN FURNITURE

Banner Independent

Assembly Of God

CANAAN ASSEMBLY OF GOD  
400 Marietta St., E.L. Greenhaw  
SUNDAY: Sunday School 9:45 a.m., Morning Worship 10:45 a.m., Evening Worship 6 p.m. WEDNESDAY: Bible Study 7 p.m.

Baptist

BOONEVILLE FIRST FREE WILL BAPTIST CHURCH  
202 N. Lake St., Luther Gibson, Pastor  
SUNDAY: Sunday School 10 a.m., Morning Worship 11 a.m., Evening Worship 6 p.m. WEDNESDAY: Church Training and Bible Study 7 p.m.

CALVARY BAPTIST CHURCH  
Corner Main & Broad Sts., R.J. Bostick, Pastor  
SUNDAY: Sunday School, 9:45 a.m., Morning Worship 11 a.m., Training House, 5 p.m., Evening Worship, 6 p.m. WEDNESDAY: Bible Study, 7 p.m.

CASEY CREEK BAPTIST CHURCH  
Off Hwy. 344, Harvey Reeves, Pastor  
SUNDAY: Sunday School, 10 a.m., Morning Worship, 11 a.m., Evening Worship, 6 p.m.

CANDLERS CHAPEL BAPTIST CHURCH  
Pastor F.A. Collins  
SUNDAY: Sunday School 10 a.m. Training 5:30 p.m., Preaching 6 p.m.

CRESTWOOD BAPTIST  
Hwy. 4 East, Jerry Mitchell, Pastor  
SUNDAY: Sunday School 9:30 a.m., Worship 10:30 a.m., Training Union 5:30 p.m., Worship 6:30 p.m.

EAST BOONEVILLE BAPTIST CHURCH  
East Church St., Wayne Berry, Pastor  
SUNDAY: Sunday School 9:45 a.m., Worship Hour 11 a.m., Church Training 5 p.m., Worship 6 p.m. WEDNESDAY: Worship 7 p.m.

EAST PRENTISS BAPTIST CHURCH  
Booneville, Kenneth Bishop, Pastor  
SUNDAY: Sunday School 10 a.m., Worship Service 11 a.m., Training Union 6 p.m., Worship Service 7 p.m. WEDNESDAY: Bible Study 7 p.m.

CALVARY FREEWILL BAPTIST MISSION  
Jacinto, Curtis Briley, Pastor  
SUNDAY: Sunday School 10 a.m., Morning Worship 11 a.m., Evening Worship 5 p.m. WEDNESDAY: Evening Service 7 p.m.

FAIRVIEW BAPTIST CHURCH  
South Lake St., Ernest Pete McCoy, Pastor  
SUNDAY: Sunday School 10 a.m., Morning Worship 11 a.m., Training Union 6 p.m., Worship 7 p.m. WEDNESDAY: Prayer Meeting 7 p.m.

FIRST BAPTIST CHURCH  
401 West Church St., Dr. Bill K. Duncan, Pastor  
SUNDAY: Sunday School (Broadcast WBIP) 9:45 a.m., Morning Worship 11 a.m., Youth Choir 4:45 p.m., Church Training 6 p.m., Evening Worship 7 p.m. WEDNESDAY: Prayer Meeting 6:30 p.m.

FORKED OAK BAPTIST CHURCH  
Route 6, Horace Combs, Pastor  
SUNDAY: Sunday School 10 a.m., Worship 11 a.m., Training Union 6 p.m., Preaching 6:30 p.m. WEDNESDAY: Prayer Service 7 p.m.

GASTON BAPTIST CHURCH  
Gaston-Carolina Road, Milton Keon, Pastor  
SUNDAY: Sunday School 9:30 a.m., Worship 10:30 a.m., Church Training 6 p.m., Worship Service 6:45 p.m. WEDNESDAY: Prayer Meeting 7 p.m.

GRACE INDEPENDENT BAPTIST  
Frankstown, Nelson Hadley, Pastor  
SUNDAY: Sunday School 10 a.m., Morning Worship 11 a.m., Evening Worship 6 p.m. WEDNESDAY: Prayer Meeting 7 p.m.

JONES CHAPEL FREE WILL BAPTIST  
Jacinto-Altitude, Wayne Yarbrough, Pastor  
SUNDAY: Sunday School 10 a.m., Morning Worship 11 a.m., Evening Worship 5 p.m., WEDNESDAY: Prayer Meeting 7 p.m.

LITTLE BROWN MISSIONARY BAPTIST CHURCH  
Near Hobo Station, Johnny Sherrill, Pastor  
SUNDAY: Sunday School 10 a.m., Morning Worship 11 a.m., Afternoon Services 5 p.m. WEDNESDAY: Prayer Meeting 7 p.m.

LITTLE BROWN FREE WILL BAPTIST  
Route 1, New Site, Gene Gilbert, Pastor  
SUNDAY: Sunday School 10 a.m., Morning Worship 11 a.m., Evening Worship 5 p.m. WEDNESDAY: Prayer Meeting and C.T.S. 7 p.m.

LITTLE CREEK MISSIONARY BAPTIST  
Marietta, Kenneth Davidson, Pastor  
SUNDAY: Sunday School 10 a.m., Morning Worship 11 a.m., Training Union 5 p.m., Evening Worship 5:30 p.m.

MARTIN HILL FREE WILL BAPTIST CHURCH  
Route 5, Hwy. 30 East, Johnny Sexton, Pastor  
SUNDAY: Sunday School 10 a.m., Morning Worship 11 a.m., Evening Worship 6 p.m. WEDNESDAY: Church Training and Bible Study 7 p.m.

MT. PLEASANT MISSIONARY BAPTIST  
Altitude, Jerry Hopkins, Pastor  
SUNDAY: Sunday School 10 a.m., Worship Service 11 a.m., Evening Services 5 p.m. WEDNESDAY: Prayer Meeting 6:30 p.m.

MT. PISOAH FREE WILL BAPTIST  
Hollis Southerland, Pastor  
SUNDAY: Sunday School 10 a.m., Morning Worship 11 a.m., Evening Worship 6 p.m. WEDNESDAY: C.T.S. and Bible Study 7 p.m.

SPRINGHILL MISSIONARY BAPTIST CHURCH  
201 Sunflower St., P.W. Harris, Pastor  
SUNDAY: Sunday School 9:30, Worship Service 11:00, Training Union 5 p.m., 2nd and 4th Sunday, WEDNESDAY: Prayer Meeting 6:30, Bible Study 7 p.m.

OSBORNE CREEK BAPTIST CHURCH  
Route 2, Dr. Bill K. Duncan, Pastor  
SUNDAY: Worship Services, Every Sunday except 5th Sunday: 9:30 a.m., Sunday School every Sunday 10:30 a.m.

OAK HILL BAPTIST CHURCH  
Blackland Community, Houston Owens, Pastor  
SUNDAY: Sunday School 10 a.m., Morning Worship 11:30 a.m., Bible Study 2nd and 4th Sunday, 5 p.m. WEDNESDAY: Prayer Meeting 7 p.m.

NEW BURTON BAPTIST CHURCH  
Terry Scott, Pastor  
SUNDAY: Sunday School 10 a.m., Worship 11 a.m., Training Union 5:30 p.m., Worship 6:30 p.m. WEDNESDAY: Night Services 6:30 p.m.

NEW LEBANON FREE WILL BAPTIST  
Highway 344, Bro. Gerald Taylor, Pastor  
SUNDAY: Sunday School 10 a.m., Morning Worship 11 a.m., Evening Worship 5:30 p.m. WEDNESDAY: Church Training and Bible Study 6:30 p.m.

NEW SITE BAPTIST  
David Neg, Pastor  
SUNDAY: Sunday School, 10 a.m., Preaching 11 a.m., Sunday night 6 p.m. WEDNESDAY: 6:30 p.m.

PINEY GROVE BAPTIST CHURCH  
Route 1, Doyle Ferrell, Pastor  
SUNDAY: Sunday School 10 a.m., Morning Worship 11 a.m., Sunday evening 6 p.m. WEDNESDAY: 7 p.m.

PLEASANT GROVE BAPTIST CHURCH  
Bill Stagg, Pastor  
SUNDAY: Sunday School 9:30 a.m., Morning Worship 10:30 a.m., Evening Worship 6 p.m. WEDNESDAY: Prayer Meeting 7 p.m.

PLEASANT HILL BIBLE CHURCH  
Hwy. 36, 3 MI. East of Booneville  
Bill Moore, Pastor  
SUNDAY: Sunday School 10 a.m., Morning Worship 11 a.m., Evening Worship 5 p.m. WEDNESDAY: Worship 6:30 p.m.

SMITH'S CHAPEL FREE WILL BAPTIST  
Jacinto Road, Benny McKinney, Pastor  
SUNDAY: Sunday School 10 a.m., Worship 11 a.m., Sunday night 6:30 p.m. WEDNESDAY: Church Training and Bible Study 7 p.m.

WHEELER BAPTIST CHURCH  
Wheeler, Roy Marshall, Pastor  
SUNDAY: Bible Study 9:45 a.m., Morning Worship 10:55 a.m., Evening Worship 6 p.m. WEDNESDAY: Bible Study 7 p.m.

WHEELER PRIMITIVE BAPTIST CHURCH  
North of Wheeler School, James R. White, Elder  
SUNDAY: Bible Study 10 a.m., Preaching 11 a.m.

JUMPERTOWN BAPTIST MISSION  
Jumpertown, Donald Pounders, Pastor  
SUNDAY: Sunday School 9:30 a.m., Morning Worship 10:30 a.m., Church Training 5:30 p.m., Evening Worship 6:15 p.m. WEDNESDAY: Midweek Prayer Meeting 6 p.m.

MARIETTA CALVARY BAPTIST CHURCH  
Marietta, Horace Barnes, Pastor  
SUNDAY: Sunday School 10 a.m., Worship Service 11 a.m., Night Service 6 p.m. WEDNESDAY: Night Service 7 p.m.

THRASHER BAPTIST CHURCH  
Thrasher, Dave Smith, Pastor  
SUNDAY: Sunday School 9:30 a.m., Worship 10:15 a.m., Church Training 6:30 p.m., Worship Service 7:15 p.m. WEDNESDAY: Prayer Meeting 7 p.m.

LAKEVIEW BAPTIST CHURCH  
Meadow Creek Road, Bobby White, Pastor  
SUNDAY: Sunday School 10 a.m., Morning Worship 11 a.m., Evening Worship 5 p.m. WEDNESDAY: Prayer Meeting and Bible Study 7 p.m.

Tusculum Baptist Church  
Jacinto Rd., Bro. Billy Dowdy, Pastor  
SUNDAY: Sunday School 10:00 a.m., Morning Worship 11 a.m., Church Training 5:30 p.m., Evening Worship 6 p.m. WEDNESDAY Bible Study 6:30 p.m.

Christian Methodist Episcopal

BECKLEY CHAPEL C.M.E  
314 Sunflower St., V.J. Edner, Pastor  
SUNDAY: Sunday School 9:45 a.m., Morning Worship 11 a.m., first and third Sunday, Good Samaritan radio broadcast WBIP 6 p.m. WEDNESDAY: Bible Study 6 p.m.

REUBEN CHAPEL C.M.E.  
Airport Road, V.J. Edner, Pastor  
SUNDAY: Sunday School 10 a.m., Morning Worship 11 a.m., Prayer Service 6 p.m.

HOLINESS CHURCH OF DELIVERANCE  
Sunflower St., Archie L. Miller, Pastor  
SUNDAY: Sunday School 10 a.m., Morning Worship 11:30 a.m., Evening Worship 7:30 p.m. WEDNESDAY: Bible Study 7:30 p.m. FRIDAY: Night Service 7:30 p.m.

Church Of Christ

Pleasant Valley Church of Christ  
Mike Eaton, Minister  
SUNDAY: Bible Study 9:30, Worship 10:45 a.m. WEDNESDAY: Bible Class 7 p.m.

BOONEVILLE CHURCH OF CHRIST  
Highway 45 North, Doug Greenway, Minister  
SUNDAY: Sunday School 9:45 a.m., Sunday Worship 10:35 a.m., Evening Worship 6 p.m. WEDNESDAY: Bible Study 7 p.m.

CARTERS CHAPEL CHURCH OF CHRIST  
Highway 344 E., Altitude Rd., G.T. Pharr, Minister  
SUNDAY: Bible Study 9:30 a.m., Worship 10 a.m., Evening Worship 5 p.m. WEDNESDAY: Bible Study 7 p.m.

HILLS CHAPEL CHURCH OF CHRIST  
4 Miles East of Booneville, Hwy. 30 E.  
Brother Charles Leonard, Minister  
SUNDAY: Sunday School 9:45 a.m., Worship 10:45 a.m., Evening Worship 6 p.m. WEDNESDAY: Bible Study 7 p.m.

MARIETTA CHURCH OF CHRIST  
Marietta, Richard Gooch, Minister  
SUNDAY: Sunday School 9:45 a.m., Worship 10:30 a.m., Evening Worship 6 p.m. WEDNESDAY: Bible Study 7:30 p.m.

JUMPERTOWN CHURCH OF CHRIST  
Jumpertown  
Jack Spencer and E.R. Bruce, Ministers  
SUNDAY: Sunday School 10 a.m., Morning Worship 11 a.m., Evening Worship 6 p.m. WEDNESDAY: Bible Study 6:30 p.m.

JACINTO CHURCH OF CHRIST  
Jacinto, J.T. Smith, Minister  
SUNDAY: Sunday School 10 a.m., Morning Worship 11 a.m., Evening 5:30 p.m. WEDNESDAY: Mid-Week Bible Study 6:30 p.m.

NEW BETHEL CHURCH OF CHRIST  
1 Mile west of New Site, on Hwy. 4  
Lee Cole, Minister  
SUNDAY: Bible Study 9:30 a.m., Worship 10:30 a.m., Evening 6 p.m. WEDNESDAY: Bible Study 7 p.m.

NORTH RIENZI CHURCH OF CHRIST  
Rienzi, Jerry Childs, Minister  
SUNDAY: Bible Study 10 a.m., Worship 10:45 a.m., Sunday Night 6:30 p.m. WEDNESDAY: Bible Study 7:30 p.m.

OAK RIDGE CHURCH OF CHRIST  
Blackland Community, Ernest L. Walker, Minister  
SUNDAY: Bible Class 9:30 a.m., Worship 10:30 a.m., Sunday night 5:30 p.m. WEDNESDAY: Wednesday night 7 p.m.

SNOWDOWN CHURCH OF CHRIST  
Jim Archer, Minister  
SUNDAY: Bible Classes 10 a.m., Worship 11 a.m., Evening Worship 6 p.m. WEDNESDAY: Mid-Week Bible Study 7 p.m.

ROARING HOLLOW CHURCH OF CHRIST  
East of New Site  
SUNDAY: Bible Study 9:30 a.m., Worship 10:30 a.m., Evening 5 p.m. WEDNESDAY: Study 6 p.m.

STUTTS CHAPEL CHURCH OF CHRIST  
1 Mile W. of Harris Skating Rink, Hwy. 45 N.  
Robert C. Tice Sr., Minister  
SUNDAY: Bible Study 10 a.m., Preaching 11 a.m.

WEST BOONEVILLE CHURCH OF CHRIST  
Highway 4 West, Ward Hogland, Minister  
SUNDAY: Bible Study 9:45 a.m., Worship 10:30 a.m., Evening Worship 6 p.m. WEDNESDAY: Bible Study 7 p.m.

ZION'S REST CHURCH OF CHRIST  
Preacher: Grady Waginton  
Hwy. 371, Marietta Community  
SUNDAY: Bible Study 9:30 a.m., Worship 10:30 a.m., Evening Worship 5 p.m. WEDNESDAY: Mid-Week Bible Study 7 p.m.

Church Of God

BOONEVILLE CHURCH OF GOD  
Corner S. Lake & Hatchie St., James Wells, Pastor  
SUNDAY: Sunday School 10 a.m., Morning Worship 11 a.m., Evening Worship 6 p.m. WEDNESDAY: Family Training Hour 7 p.m.

CHURCH OF GOD  
Wheeler, J.D. Tatum, Pastor  
SUNDAY: Sunday School 10 a.m., Sunday Worship 11 a.m., Evening 6 p.m. WEDNESDAY: Family Training Hour 7 p.m.

INDEPENDENT CHURCH OF GOD  
North Lake & Terry St., Austin Shook, Pastor  
SUNDAY: Sunday School 10 a.m., Morning Worship 11 a.m., Evening Worship 6:45 p.m. WEDNESDAY: Prayer Meeting 7 p.m.

MARIETTA CHURCH OF GOD OF PROPHECY  
Florence Ables, Pastor  
SUNDAY: Sunday School 10 a.m., Morning Worship 11 a.m., Youth Service 6 p.m., Evening Worship 7 p.m. WEDNESDAY: Prayer Meeting 7 p.m.

MT. OLIVE CHURCH OF GOD  
Route 6, Booneville, Andrew L. Marshall, Pastor  
SUNDAY: Sunday School 9:45 a.m., Morning Worship 11 a.m., Worship Service 5 p.m.

Church Of God And Christ

NORTHEAST MISSISSIPPI CHURCH OF GOD AND CHRIST  
Hwy. 36 East at 364 Intersection  
Tulon L. Jackson, Minister  
ASSEMBLY: Sunday 10 a.m., and 7 p.m. WEDNESDAY: 7:30 p.m.

BURNING BUSH CHURCH OF GOD IN CHRIST  
SUNDAY: Prayer 9 a.m., Sunday School 9:30 a.m., Morning Worship 11:30 a.m., Training Union 6 p.m., Evening Worship 7:45. TUESDAY: Prayer and Bible Study 7:30 p.m. FRIDAY: Evening Worship 8 p.m.

Catholic

INFANT JESUS OF PRAGUE CATHOLIC  
Hwy. 45, 3 mi. South of Booneville  
Dick Zelonis, SCJ, Pastor  
SUNDAY: Mass at 9 a.m., Confessions before Mass. Religious instructions after Mass. Rectory phone: 728-7509. THURSDAY, FRIDAY and SATURDAY: Mass at the Rectory (200 Washington) at 9 a.m.

Church Of Jesus Christ of Latter-Day Saints

MORMON  
George E. Allen Road, Wayne Whipple, Bishop  
SUNDAY: 9 a.m. Sacrament Service; 10:20 a.m. Sunday School, Primary; 11:10 a.m. Priesthood, Relief Society, Young Women, MONDAY: Family Home Evening. WEDNESDAY: 6:30 p.m. Scouting; 6:30 p.m. Seminary; 6:30 p.m. Relief Society Home Making Meeting (first Wednesday only); 7:30 Youth Activities.

United Methodist

BLYTHES CHAPEL  
Blythes Chapel Rd., Mark Anderson, Pastor  
SUNDAY: Sunday School 9:30 a.m., Morning Service 11 a.m., MYF 6 p.m., Church Service 7 p.m. WEDNESDAY: Bible Study 7:30 p.m.

CAROLINA UNITED METHODIST  
Route 3, Bill Mills, Pastor  
1st and 3rd Sundays, Sunday School 10 a.m., Morning Worship 11:00 a.m., 2nd and 4th Sundays, Sunday School 11 a.m., Worship 10 a.m., Evening Worship 2nd and 4th Sunday 7 p.m.

CHRIST UNITED METHODIST  
Route 2, Blackland, Paul Daniel, Pastor  
SUNDAY: Sunday School 10 a.m., Morning Worship 11 a.m., UMYF 5 p.m., Evening Worship 6 p.m. WEDNESDAY: Prayer Meeting 7 p.m.

CROSS ROADS UNITED METHODIST  
Route 3, Robert McCoy, Pastor  
SUNDAY: Sunday School 1st Sunday 10 a.m., 2nd Sunday 6 p.m., 3rd Sunday 11 a.m., 4th Sunday 6 p.m. WEDNESDAY: Prayer Meeting 5:30 p.m.

FIRST UNITED METHODIST CHURCH  
Booneville, Charles L. Potts, Minister  
SUNDAY: Church School 9:45 a.m., Morning Worship 11 a.m., UMYF 5:30 p.m., Junior Fellowship 5 p.m., Evening Worship 7 p.m. WEDNESDAY: Mid-Week Prayer 6:30 p.m.

GRACE UNITED METHODIST CHURCH  
East Church St., C.D. Edge, Pastor  
SUNDAY: Sunday School 9:45 a.m., Morning Worship 11 a.m., UMYF 5 p.m., Evening Worship 6 p.m. WEDNESDAY: Bible Study 7 p.m.

JUMPERTOWN UNITED METHODIST CHURCH  
Robert McCoy, Pastor  
SUNDAY: Sunday School 1st Sunday 7 p.m., 2nd Sunday 11 a.m., 3rd Sunday 11 a.m., 4th Sunday 11 a.m. WEDNESDAY: Prayer Meeting 6:30 p.m.

LAMBS CHAPEL INDEPENDENT METHODIST  
Jumpertown, W.E. Sharp, Pastor  
Gene Coltharp, Associate Pastor  
SUNDAY: Sunday School 10 a.m., Morning Worship 11 a.m., Bro. Sharp, 3rd Sunday Evening 6:30 p.m., Bro. Coltharp, WEDNESDAY: Bible Study 6:30 p.m.

LIBERTY UNITED METHODIST CHURCH  
Hwy. 30 East, Gerald Carpenter, Pastor  
SUNDAY: Sunday School 10 a.m., Morning Worship 11 a.m., Evening Worship 5 p.m. WEDNESDAY: Bible Study 6 p.m.

MARIETTA UNITED METHODIST CHURCH  
Jimmy M. Glover, Pastor  
SUNDAY: Worship School 10 a.m., 1st, 2nd, 3rd and 4th Sundays. WEDNESDAY: Bible Study 7 p.m.

MEADOW CREEK UNITED METHODIST CHURCH  
Tim Green, Pastor  
SUNDAY: Worship services 9:45 a.m., 1st, 2nd and 4th Sundays, 11 a.m., 5th Sunday.

MT. NEBO UNITED METHODIST CHURCH  
Jimmy M. Glover, Pastor  
SUNDAY: Worship Services: 9 a.m., 1st, 2nd, 3rd and 4th Sundays.

WHEELER UNITED METHODIST  
Wheeler, Tim Green, Pastor  
SUNDAY: Sunday School 10 a.m., Morning Worship 11 a.m., MYF 6 p.m., Evening Worship 7 p.m. WEDNESDAY: Mid-week Prayer 7 p.m.

RIENZI UNITED METHODIST  
Rienzi, Ma., Gerald Carpenter, Pastor  
SUNDAY: 1st and 3rd Sundays 11 a.m., 2nd and 4th Sundays 6 p.m.

Pisgah  
Bill Mills, Pastor  
SUNDAY: 1st and 3rd Sundays, Sunday School 11 a.m., Worship 10 a.m., 2nd and 4th Sundays, Sunday School 10 a.m., Worship 11 a.m., Evening Worship 1st and 3rd Sundays 7 p.m.

BETHEL  
Gerald Carpenter, Pastor  
SUNDAY: 1st and 3rd Sundays 9:45 a.m., 2nd and 4th Sundays 5 p.m.

THRASHER  
Gerald Carpenter, Pastor  
SUNDAY: Worship Service 9 a.m., Sunday School 10 a.m., MYF 1st and 3rd Sundays 5 p.m., Bible Study 1st Sunday 6 p.m.

SILOAM UNITED METHODIST CHURCH  
Jimmy M. Glover, Pastor  
SUNDAY: Sunday School 10 a.m., Worship Services 11 a.m. and 7 p.m., 1st, 2nd, 3rd and 4th Sundays.

Pentecostal

THE EAST BOONEVILLE PENTECOSTAL CHURCH  
1400 East Church, Jerry Gibbs, Pastor  
SUNDAY: Sunday School 10 a.m., Youth Service 5 p.m., Evening Worship 6:30 p.m. TUESDAY: Prayer Meeting 7 p.m.

EMMANUEL UNITED PENTECOSTAL CHURCH  
Hwy. 4 East, Wayne Isbell, Pastor  
SUNDAY: Sunday morning 10 a.m., Morning Worship 11 a.m., Youth Service 5 p.m., Evening Worship 6:30 p.m., Ladies' Auxiliary 6 p.m. WEDNESDAY: Prayer and Bible Study 7:15 p.m.

FIRST PENTECOSTAL CHURCH  
204 North Lake St., Larry Hill, Pastor  
SUNDAY: Sunday School 10 a.m., Morning Worship (Broadcast WBIP F.M.) 11 a.m., Youth Fellowship 5:15 p.m., Evening Worship 6 p.m. WEDNESDAY: Prayer and Bible Study 7 p.m.

Presbyterian

BOONEVILLE PRESBYTERIAN  
West George E. Allen Drive, Booneville  
Joe Pack Arnold, Pastor  
SUNDAY: Sunday Morning Worship 9 a.m., Sunday School 10 a.m.

OAK GROVE INDEPENDENT BIBLE BELIEVING CHURCH  
Osborn Creek Rd., T.L. Parker, Pastor  
Assistant Dan Ross  
SUNDAY: Sunday School 1:30 p.m., Worship Service 2:30 p.m. WEDNESDAY: Bible Study 7:30 p.m.

FULL GOSPEL CHURCH THE HOUSE OF PRAYER ASSEMBLY OF CHRIST  
Rt. 4 Booneville, Meadow Creek Road  
Clyde Perkins, Pastor  
SUNDAY: Worship 5 p.m. TUESDAY: Worship 7 p.m.



# Home Economist's Notes

By PATTY K. ROBINSON  
Extension Home Economist

Most of the pears in Mississippi are Kieffer pears or Sand pears. Although large, attractive and rather resistant to disease, Kieffers have a reputation of being very poor in quality.

When freshly picked, the fruit is hard, coarse and lacks characteristic pear flavor. Kieffers never ripen on the tree to a soft texture that is desired in fresh fruits.

Even when cooked they do not soften to a product entirely satisfactory in texture. Nevertheless, Kieffers make a good product if they are softened and ripened by proper storage. Harvest the fruit when its two-third to ¾ full size.

When the green color of the fruit gradually fades and the fruit become lighter or slightly yellow, the fruit is at its best stage. To prevent bruising, the pear should be picked from the tree, not shaken or knocked down.

The quality of Kieffers for preserving is improved by holding them for two weeks after harvesting at a temperature of 60 degrees to 65 degrees F by spreading pears one layer deep in a dry place. Kieffer pears can be stored up to three months at 32 degrees F and then ripened at 60 degrees to 65 degrees F.

They will soften more rapidly after being held at 32 degrees than a freshly harvested pear. The stored pears will have a better flavor and texture when they are canned, made into preserved, dried, pickled or frozen.

One pound of fresh pears is approximately 2 cups sliced pears. Two to 2½ pounds fresh pears will yield 2 pints canned pears. One pound fresh pears will yield 1 pint of frozen pears.

## Canned Pears

Sort and grade pears. Peel, cut in halves, core and plunge immediately into an anti-darkening

solution. In removing cores, care should be taken to cut out the surrounding tissue that contains objectionable stone cells. If the fruit is firm, drop it into water and precook until tender.

Make a syrup using 2 cups of the pear liquid and 1 to 1½ cups of sugar according to the sweetness desired. For each pint of fruit allow ½ to two-thirds cup of syrup. Boil pears and syrup 4 to 8 minutes.

If the fruit is ripe, drop it into a sugar syrup made of 1 to 1½ cups of sugar to 2 cups of water and boil for 4 to 8 minutes. Pack pears into standard canning jars, cover with syrup and remove air bubbles. Adjust lids. Process pints for 20 minutes and quarts for 25 minutes in a boiling water bath canner.

Canned pears may be used as follows:

- Baked - 350 degrees F for 30 minutes and add any desired spices
- Broiled - served with broiled meats
- Glazed - as a garnish
- Spiced - with ginger, cinnamon or cloves for desserts
- Pies - tarts, turnovers, puddings, upside down cakes or pie crisp

## Pear Jam

1 pound ground pears  
¼ cup crushed pineapple  
1 teaspoon lemon juice  
1½ cups sugar  
Wash, peel and core fruit. Put pears through a food chopper using a coarse blade. Cook in quantities of four pounds or less. Mix and heat all ingredients, stirring thoroughly until sugar is dissolved. Boil mixture until it is thick and clear. Pack in standard canning jars. Adjust lids. Process in a boiling water bath for 10 minutes.

## Pear Preserves

1 pound pears, cut in uniform pieces  
½ to 1 cup water  
¾ to 1 pound sugar, or 1½ to 2 cups  
2 teaspoons lemon juice  
Fully ripened fruit gives a slightly better yield in pear

preserves. The riper the pears, the darker or browner the preserves. Unripened fruit makes shrunken and tough preserves. Cook preserves in quantities of four pounds or less. Preserves turn dark if they are cooked in large quantities. Peel, core and cut into uniform sized pieces. Drop into an anti-darkening solution.

Do not leave fruit in solution longer than 30 minutes. Rinse. Add to sugar and water and cook at once. Stir while heating. Boil until tender and remove pears from syrup. Boil syrup rapidly until fairly thick. Return pears to syrup and let plump overnight in the refrigerator. Pack in standard canning jars and adjust lids. Process in a boiling water bath, hot preserves for 10 minutes, cold preserves for 25 minutes. The Kieffer pear is low in acid. To achieve the tartness which most people like, add 2 teaspoons lemon juice. Recipe makes approximately 1 pint.

## Pear Mincemeat

7 pounds ground pears  
6 cups sugar  
½ cup cider vinegar  
1 teaspoon cinnamon  
3½ to 7 pounds ground apples  
2 pounds raisins  
1 tablespoon nutmeg  
1 tablespoon allspice  
Peel and core apples and pears. Chop pears, apples and raisins with knife or coarse blade of food chopper. Mix ingredients and cook until thick, about 1 hour. Pack in clean standard canning jars and adjust lids. Process in a boiling water bath canner for 10 minutes. Recipe makes approximately 8 to 10 pints. Suggested using for pear mincemeat: pie, upside down cake, turnovers, stuffing for baked apples, topping for ice cream, filling for cookies.

## Sweet Pear Pickles

4 quarts pears, cut in uniform pieces  
2 quarts sugar  
1 quart water  
1 quart cider vinegar  
2½ sticks cinnamon

2 tablespoons whole allspice  
Wash pears, peel, cut in halves or quarters, or core. Drop pieces into an anti-darkening solution. Do not let remain longer than 30 minutes in this solution. Rinse. Steam or boil pears in one pint of water for 10 minutes. Remove pears. Tie spices loosely in cheesecloth bag. To the water the pears were cooked in, add spices, sugar and vinegar. Bring to a boil. Pour mixture over pears and let stand overnight in the refrigerator. Next day drain off the syrup and boil until thick. Add pears and cook until tender as desired. Pack into hot standard canning jars, cover with syrup and adjust lids. Process in a boiling water bath canner for 10 minutes. Recipe makes about 4 quarts.

## Pear Relish

8 quarts peeled and cored pears  
5 green peppers, seeds removed  
5 red peppers, seeds removed  
3 hot peppers, seeds removed  
5 large onions  
5 cups cider vinegar  
5 cups sugar  
1 teaspoon salt  
Grind pears using coarse blade of a food chopper and drip until excess juice is removed. Grind peppers and onions. Combine all ingredients, bring to a boil and boil about 20 minutes. Fill standard canning jars, adjust lids. Process in a boiling water bath canner for 10 minutes.

## Pear Butter

5 pounds pears  
1 cup water  
2½ cups sugar  
½ teaspoon ground cinnamon  
¼ teaspoon ground cloves  
¼ teaspoon ground nutmeg  
Peel, core and cut pears into eighths. Put pears and water in a heavy enamel kettle and cook over medium heat until soft. Stir to prevent sticking. Remove from heat and when pulp is cool enough to handle put it through a food mill, sieve or food processor. For every 1 cup of pulp add ¼ cup of white or brown sugar.  
Return to the heavy kettle and bring to a low boil until the sugar is

melted. Cook quickly over medium-high heat to a brisk boil, stirring constantly. Mixture scorches easily. Cook puree until it mounds slightly on spoon and has a sheen to it. As butter begins to thicken add spices. Ladle butter into clean, hot jars leaving ¼-inch head space for ½ pint jars and ½-inch head space for pint jars. Adjust lids and process in a boiling water bath for 10 minutes.

Variations: Omit cinnamon and cloves. Instead add ½ teaspoon scraped lemon peel and ½ teaspoon of freshly grated nutmeg.

The information given here is for educational purposes only. Reference to commercial products or trade names is made with the understanding that no discrimination is intended of other products which may also be suitable.

## The Banner-Independent For The Best Local Coverage

### To The Public

*Once again God has intervened and beautifully solved another problem for The Brandon Family.*

*Although this necessitated the loss of a beloved family member, we do not question his wisdom.*

*Through each of you God has eased the pangs of our grief and sorrow.*

*Your love and concern became a shield of protection in many instances.*

*Each of you gave a measure of strength and courage that I would not have had if you had not been there.*

*Every word and deed will continue to be a source of strength from which to draw in the days ahead.*

*I am deeply grateful.*

*Thank you for caring, loving and sharing, but above all the rest, for being there when I needed you most.*

*God Bless You Always*

*The Brandon Family*

Want Ads Work

## Deadline For Crop Insurance Applications September 30

September 30 is the last day to apply for Crop Insurance for wheat in Prentiss County. Crop Insurance covers unavoidable loss of production resulting from adverse weather conditions, disease, insects or fire.

"Many farmers are not aware of the newest changes in the Federal Crop Insurance program," said Ralph Gillespie, District Director for the Federal Crop Insurance Corporation. The Federal Crop Insurance Corporation is an agency of the U.S. Department of

Agriculture.

"Today's Crop Insurance can be tailor-made to meet protection needs against adverse growing conditions for a variety of individual farmers."

"By choosing Crop Insurance protection, farmers may close the gap between planting and harvest by minimizing problems which prevent completion of a successful growing season," said Gillespie.

Now marketed through private insurance agents and companies, the Crop Insurance program has

been renovated to be more responsive to the needs of today's farmers. Insurance needs can be tailored to meet a specific financial obligation, allowing the producer to repay loans or cover out-of-pocket expenses," said Gillespie.

For more information about the program, producers should contact an authorized Crop Insurance agent. To select an agent, producers should check the list of agents available at their county ASCS office. Applications must be made no later than September 30.

## Jumpertown News

By VERA BAGGETT  
Correspondent

Mrs. Karen Grisham visited her mother, Mrs. Cherry Lacy in Vicksburg last weekend.

Mrs. Olga Brumley and Mrs. Shelia South visited Mrs. Docie Green in Magnolia Hospital Saturday.

Mrs. Nellie McCall and Mrs. Hilda Burog spent Tuesday in Memphis visiting Mrs. Marie Smith. Mrs. Lee McCall returned home with them after spending two weeks with Mrs. Smith and Mrs. Janie McCall.

Mrs. Sara Lee visited Mr. and Mrs. Granville English Saturday afternoon.

Mr. and Mrs. Dock Brumley attended homecoming services at Roaring Hollow Sunday. They also visited with Mr. and Mrs. Dewey Wileman.

Mrs. Ruby Davis is home from the Baptist Memorial Hospital.

Mrs. Dena Woodruff and Mrs. Ada Shelton are patients in Magnolia Hospital. Joe Reed is also on the sick list. Audie Yates is better following surgery in Tupelo Hospital.

Mr. and Mrs. Horace Yates have returned to Kenosha, Wis., after visiting here. Jenelle Eaton, Horace and Hazel made a trip through the Smokey Mountains, Loretta Lynn's

ranch and the Grand Ole Opry. They also visited Pigeon Forge, Gatlinburg, Ghost Town in the Sky and Maggie Valley in North Carolina.

Last week John W. Eaton, Gail, Kenny, Krissy and Janell went to Jackson, Miss., to the State Horse Show. John W. and Kenny's horse placed and they received a silver tray. Krissy got a trophy for her horse. They returned home Sunday.

Mrs. China Raye Pruette of Wigginton was a visitor of Mrs. Mittie English on Thursday of last week. She also visited other friends in the community.

Mrs. True Keenum spent part of last week with Mr. and Mrs. Willis Hooper.

Mrs. Mary Florence Smart was a visitor of Mrs. Velma Jackson Sunday evening.

Mrs. Gary English is in Jackson on a business trip.

Mrs. Ethel English spent Tuesday in Corinth visiting Mrs. Bertha Kennedy.

Brock and Todd English spent the weekend with Mr. and Mrs. Mark

Lambert of Booneville.

Mr. and Mrs. Robert Hughes and Mr. and Mrs. Leroy Brumley were shopping in Tupelo Saturday.

Mr. and Mrs. Rex Newborn of Jacinto and Mr. and Mrs. Billie Floyd of Snowdown were weekend guests of Mr. and Mrs. Donald Tigrett.

Mr. and Mrs. Larry Moore and family from Southaven spent last weekend with Mrs. Ivey Moore.

Mrs. Gladys Moore spent last Tuesday with Mrs. Ruth Wilson of Ashland.

Bro. Tim Green will carry on a three night revival Wednesday, Thursday and Friday night at the County Line Church. Bro. Millard Yates extends an invitation to everyone to attend.

Mr. and Mrs. David Brown and children had a fish supper with Mr. and Mrs. Newell Brown last Saturday night.

Bo Green celebrated his fifth birthday last week with a party at the park.

Brenda, David, Dana, Kim, John-David, and Gladys Brown shopped in Tupelo Saturday.

DON'T FORGET!

YOUR  
BEST BET

FOR  
FAST, FRIENDLY  
PRESCRIPTION SERVICE  
IS

Hill's Discount Drugs

605-B EAST CHURCH ST.-BOONEVILLE, MISS. BOONEVILLE-728-8167

**Happy Jack**

After costly treatment failed, this skin disease was believed incurable. At this point, HAPPY JACK MANGE MEDICINE was used with dramatic success. Also, HAPPY JACK FLEA-TICK SPRAY or POWDER, most effective where ordinary flea collars fail, yet safe, at birth, food, and drug stores.

For free catalog, write: Happy Jack, Inc., Dept. 18, Shaw Hill, NC 28680

U.S. Registered U.S. Patent Office

DISTRIBUTED BY MISSISSIPPI SERUM 601-372-8434

## DID YOU KNOW ABOUT THE FAST MONEY SERVICE

### FOR NORTH MISSISSIPPI

## FIRST NATIONAL LOANS

100 B. SOUTH 2ND STREET  
BOONEVILLE, MISS. 38829

PHONE

(601) 728-8157

SUSAN STEPHENS, Mgr.

YEARS OF EXPERIENCE

ASSISTED IN ARRANGING  
MILLIONS IN LOANS

### ADVANTAGES

- Office Hours 8:30 a.m. to 5:30 p.m. MONDAY - THURSDAY  
8:30 a.m. to 6:00 p.m. FRIDAY.
- 30 Day Loans, 6 Month Loans, and **\$50,000** Loans with up to **10** years to repay.
- We are the Specialist in money matters.

WE ARE YOUR  
MONEY FRIENDS

PAY DAY LOANS (one payment due in 30 days)  
Cash to You \$100 \$200 \$300 \$400 \$500  
Cost 2 4 6 8 10  
Total of Payments \$102 \$204 \$306 \$408 \$510

(CALL US OR COME BY)





# Proceedings Of The Prentiss County Board Of Supervisors

(Employees of the Chancery Clerk's office, being employed by Phillip Cole personally, rather than by Prentiss County, were paid by Phillip Cole the following amounts in salaries and benefits for the month of August 1984: \$3,708.46.)

The Board of Supervisors of Prentiss County, Mississippi, convened this the 4th day of September, 1984, pursuant to adjournment the 31st day of August, 1984, to this date. All members of said Board being present when W.V. Horn, sheriff, proclaimed said Board to be in session. J.P. Davis, president and clerk, being present to record the proceedings, when the following orders were passed and ordered spread upon the minutes.

THE FOLLOWING ACCOUNTS WERE ALLOWED OUT OF COMMON COUNTY FUND:		
Becky Keeton	Salary, less ded.	200.34
Prentiss County SS, RET., & INS.	Taxes withheld	68.20
Tommy Cadle	Salary, less ded.	683.56
Prentiss County SS, RET., & INS.	Taxes withheld	222.76
Travis Cox	Salary, less ded.	512.55
Prentiss County SS, RET., & INS.	Taxes withheld	475.66
Travis Cox	Corrupt Practices	83.33
Travis Cox	Ex-Official Services	66.67
Mattie Perry	Salary, less ded.	261.90
Debbie Williams	Salary, less ded.	265.67
Prentiss County SS, RET., & INS.	Taxes withheld	195.87
Charles E. Holley	Salary, less ded.	576.18
Prentiss County SS, RET., & INS.	Taxes withheld	291.95
Shirley Watkins	Salary, less ded.	58.53
Mary Ann Turner	Salary, less ded.	33.83
Sandra Torrence	Salary, less ded.	133.83
Prentiss County SS, RET., & INS.	Taxes withheld	305.83
Mary M. Grisham	Salary, less ded.	136.04
Jean McCalla	Salary, less ded.	135.49
Demetria Parrish	Salary, less ded.	119.43
Naty Faye Guin	Salary, less ded.	136.04
Prentiss County SS, RET., & INS.	Taxes withheld	194.52
Ed Jenkins	Youth Court Judge	300.00
John Hatcher	Youth Court Pros. Attorney	100.00
George Via	Youth Court Defender	250.00
James Godwin	Rent, Youth Court Counselor	65.00
Dalton E. Prentice	Justice Court Judge	853.71
Dexter Cadle	Justice Court Judge	869.06
Donna Inman	Salary, less ded.	563.15
Prentiss County SS, RET., & INS.	Taxes withheld	1321.61
John Hatcher	County Attorney	401.65
Prentiss County SS, RET., & INS.	Taxes withheld	418.24
John Hatcher	Expenses	300.00
Clifford Hampton	County Agent	369.15
Betty Clifford	Salary	110.60
Handa Robinson	Salary	75.00
Patty Robinson	Salary	214.00
Gary Bridges	Salary	25.00
Wayne Land	Salary	200.00
Susan Lambert	Salary, less ded.	45.29
Prentiss County SS, RET., & INS.	Taxes withheld	6.65
Prentiss County Farm Bureau	Rent, County Agent's Office	275.00
William Prather	Salary, less ded.	394.10
Prentiss County SS, RET., & INS.	Taxes withheld	140.90
William Prather	Expenses	100.00
Hederman Brothers	Binding Cases, Chancery Clk.	75.42
Hederman Brothers	Marriage Record Book, Circuit Clk.	302.77
South Central Bell	Long Distance Calls Vet. Office	6.03
South Central Bell	Juv. Vol. Coord.	64.69
South Central Bell	Justice Court	90.85
South Central Bell	Chancery Clerk	272.59
South Central Bell	Board of Supervisors	216.56
South Central Bell	Purchasing Agent	91.64
South Central Bell	Supt. Education	322.23
MS Assn. of Supervisors	Board Dues	480.00
South Central Bell	Circuit Clerk	69.13
Glen R. & Evelyn Vest	Minute Book #34, Circuit Clk.	45.63
Pitts Office Products	Office Supplies, Chancery Clk.	96.85
Hederman Brothers	Canvas Covers Deed Book, Chanc. Clk	241.83
Dement Printing Company	Court Folders, Circuit Clk.	147.93
Postmaster	Post office box rent, Justice Court	10.00
Hederman Brothers	Minute Book Sheets, Board	134.94
Phillip Cole	Reimb. for tapes & batteries Chancery Court -- paid to Susan Gooze	12.00
MS Board of Animal Health	217 calves vacc. @ 20c July 1984	43.40
Hederman Brothers	HCC Folders, Chan. Clk.	75.87
Prentiss County Schools	One-half Timber Severance Tax for July & August	247.22
Banner-Independent	4 Bound Volumes of Banner-Ind.	400.00
Phillip Cole	County Auditor	385.56
Phillip Cole	Compt. Salary	1107.70
Prentiss County SS, RET., & INS.	Taxes withheld	638.47
Blue Cross/Blue Shield of MS	Elected Officials Policy	728.25
J.L. Teel Company, Inc.	Pro-rate share Chanc. Court Supplies	111.31
William Lilienthal & Sons	Office supplies, Chanc. Clk.	20.37
Tax Assessor	August Postage, Justice Court	11.40
Eddie Holley	Reimb. Janitorial Supplies	15.00
Mary Faye Guin	Transcripts, Circuit Court	28.00
Dement Printing Company	Index Tabs, Chanc. Clk.	28.29
Dement Printing Company	Plain Record Book Sheets, Chanc. Clk.	171.91
Xerox	Xerox Equity Plan	103.04
Yellow Creek Watershed	Goodyear allocation	625.00
Booneville Gas & Water	Courthouse	29.09
Booneville Gas & Water	County Jail	123.75
Booneville Gas & Water	County Agent	21.61
Booneville Gas & Water	Farmers Market	14.50
Tommy Smith	5th District Constable	456.00
Billy Brasel	3rd District Constable	247.00
David Livingston	4th District Constable	70.00
W. W. Stacy	Bailiff Youth Court & Chan. Court	150.00
J. R. Gray	Youth Court Process Server-Aug.	175.00
Phillip Cole	Purchasing Clerk	641.06
Prentiss County SS, RET., & INS.	Taxes withheld	371.75
Hodges Printing	Office Supplies, Board of Supervisors	18.10
Prentiss County Electric Power Assn.	Booneville Industrial Park Sign	7.00
Prentiss County Electric Power Assn.	County Agent	111.57
Prentiss County Electric Power Assn.	Courthouse 162, Chan. Clk.	688.66
Prentiss County Electric Power Assn.	County Jail	402.14
State Department of Audit	Audit Work-Apr., May, June, 1984	1478.13
Booneville Hardware Co.	Hardware	89.33
Phillip Cole	Board Attendance	300.00
MS Board of Animal Health	34 calves vacc. @ 20c Aug. 1984	6.80

Hodges Printing	Election Forms	85.15
Hodges Printing	Office supplies, Justice Court	187.40
Caver Seed & Fertilizer Co., Inc.	Fertilizer, CH Lawn	38.00
Wheeler Annual Staff	Donation Bd. of Supervisors, annual ad	40.00
Satellite Delivery Service	Delivery Svc., Chanc. Clk.	3.26
Phillip Cole	Other Services	300.00
Banner-Independent	Board Proceedings, Legals	201.60
Pitts Office Products	Minute Book, Circ. Court	48.50
Banner -Independent	Legals, Board of Supervisors	59.91
South Central Bell	Home Economist	112.59
South Central Bell	County Agent	192.17
Cooperative Ext. Service	Reimb. to County Agent for pest control	4.74
Ruby Hurd	Janitorial svc., County Agent	50.00
Durbin's Office Machines	Typewriter repairs, County Agent	48.41
Milwick Office Supplies	Office supplies, County Agent	75.96
Xerox	Xerox Equity Plan, County Agent	66.41
Danny Isbell	Mowing Lawn, County Agent	37.50
Xerox	Svc. copy machine, County Agent	89.00
Sound & Communications, Inc.	Prentiss County pro rata share Chanc. Court supplies	5.52
Great Wester Supply Division	Prentiss County pro rata share T/W ribbons (supplies), Chanc. Court.	52.06
N.E. MS Limestone, Inc.	Stone-Booneville Project	1241.02
Road Maintenance Supply, Inc.	Stone-Booneville Project	378.93
Wal Mart Store #114	Office supplies, Justice Court	20.99
Wal Mart Store #114	Janitorial supplies, CH	64.50
Wal Mart Store #114	Ceiling fan, CH	69.96
Don Wojcik	Tag Refund	11.82
Mechanical & Electrical Supply, Inc.	Parts/CH	23.30
Satellite Delivery Service	Deliver Svc., Chanc. clk.	4.80
Xerox	Xerox Equity Plan, Chanc. clk.	83.70
Xerox	Xerox Equity Plan, Chan. Clk.	165.17
Builders Supply, Inc.	Hardware, CH	1.57
Dement Printing Company	Record Books, Binders, Forms, Chan. Clk.	199.78
Mary Ann Turner	Mileage, Chanc. Court	13.20
Gold Bond	Pest Control, CH & County Jail	46.00
J.L. Sims, Jr.	Mileage reimb. Cattle Field Day, County Agent	20.00
Travis Cox	Recording Judgements Justice Court	14.00
THE FOLLOWING ACCOUNTS WERE ALLOWED OUT OF SHERIFF SUCCESSION FUND:		
Danny Childers	Salary, Less Ded.	1369.81
Elizabeth Gibson	Salary, less ded.	583.34
Lehora McGee	Salary, less ded.	597.29
Nickey Starkey	Salary, less ded.	587.29
Betty McVey	Salary, less ded.	500.99
Sheila Holley	Salary, less ded.	255.75
Sheila Holley	Reimb. Payroll error	6.15
Prentiss County SS, RET., & INS.	Taxes withheld	1900.40
Ruby Ashcraft	Extra labor	595.00
W. V. Horn	Salary, less ded.	1611.60
Jeff Jackson	Salary, less ded.	815.95
Dan Wilson	Salary, less ded.	764.12
Gene Gilley	Salary, less ded.	757.20
William D. Ingham	Salary, less ded.	795.95
Sharon Windham	Salary, less ded.	673.60
James L. Jones	Salary, less ded.	614.75
Earl Hisaw	Salary, less ded.	644.75
Bradice Miller	Salary, less ded.	573.95
Prentiss County SS, RET., & INS.	Taxes withheld	3471.65
ACS Data Service	Data Service, Tax Assessor	548.33
Pitney Bowes	Postage Meter, Parts & Labor, Tax Assessor	133.75
Satellite Delivery Service	Delivery Svc., Tax Assessor	19.92
Pitts Office Products	Office supplies, Tax Assessor	45.50
South Central Bell	Tax Assessor	254.70
Garrett's Garage	Parts & Labor, Sheriff's Dept.	420.00
Billy Brasel	Temporary Deputy Salary	108.65
Emma Estes	Meals for Prisoners	2095.10
Mechanical & Electrical Supply, Inc.	Parts, Sheriff's Dept.	34.76
Booneville Discount Drugs	Meds. for prisoners	101.09
Hodges Printing	Forms, Sheriff's Dept.	79.95
Hodges Printing	Office supplies, Sheriff's Dept	140.85
Juniper Oil Co., Inc.	Gasoline, Sheriff's Dept.	361.58
Newman Anderson Oil Co.	Gasoline, Sheriff's Dept.	1311.11
Booneville Hardware Co.	Hardware, Sheriff's Dept.	79.46
Cox Blythe Drugs	Meds. for prisoners	27.25
Steve's Furniture	Repair to glass BR, Sheriff's Dept.	13.00
Joan Forsythe	Haircuts for prisoners	36.00
Windham Ford	Parts & Labor Sheriff's vehicles	215.00
Delta Uniforms	Badges, Sheriff's Dept.	30.80
Davidson Discount Pharmacy	Med. for prisoners	22.22
Jadabec, Inc.	First Aid Supplies, Sheriff's Dept.	38.33
Larry Finger	Labor, month of Aug, Sheriff's Dept.	300.00
Roper Supply	Supplies finger print kit	53.55
Shouse's Gulf	Tires Sheriff's Dept.	33.50
Dwight Johnson, MD	MD visits for prisoners	125.00
W. V. Horn	Expenses	62.96
Tupelo Fire Equipment	Fire Extinguishers, Sheriff's Dept.	83.70
South Central Bell	Sheriff's Dept.	486.79
Dodds Garage & Parts Service	Parts/Labor/Svc. Trip Sheriff's Dept.	95.40
Green's Plumbing & Electrical	Plumbing parts & labor, Sheriff's Dept.	53.15
Wal Mart Store #114	Office Supplies & Janitorial supplies	398.12
THE FOLLOWING ACCOUNTS WERE ALLOWED OUT OF SOLID WASTE & LANDFILL FUND:		
R. C. Stennett	Salary, less ded.	656.03
Earl Kizer	Salary, less ded.	598.95
Herrell Outlaw	Salary, less ded.	575.90
Franklin Reece	Salary, less ded.	544.59
Billy Stacy	Salary, less ded.	611.10
Harlon Johnson	Salary, less ded.	537.05
Prentiss County SS, RET., & INS.	Taxes withheld	1481.21
South Central Bell	Landfill	52.38
Chuck Kelton	Extra Labor	706.52
Mink's Grocery	Gasoline, Landfill	159.42
Harris Service & Bait	Gasoline, Landfill	107.00
Tax Assessor	July postage Landfill	3.91
Booneville Auto Parts, Inc.	Parts, Landfill	63.60
Lee Burns Wrecker Service	Wrecker Service, Landfill	50.00
Goodyear	Repair flat, Landfill	16.00
Garrett's Garage	Wrecker service, Landfill	125.00
Jerry F. Stone	Salary, less ded.	575.90
Prentiss County SS, RET., & INS.	Taxes withheld	234.35
Motor Parts Co., Inc.	Parts, Landfill	436.34
Prentiss County Electric Power Assn.	Landfill	46.61
Juniper Oil Co., Inc.	Gasoline, Landfill	2033.12
Davidson Chev.-Buick	Parts, Landfill	9.88
Wheeler-Frankstown Water System	Landfill	7.25
McKissack Welding & Fabrication	Welding, Landfill	10.00
Blackland Trading Post	Gasoline, Landfill	90.55
Booneville Trucking & Repair Service	Part, Landfill	100.00
Murphy's International	Parts, Landfill	5.36
Taylor Machinery Co.	Parts & Labor, Landfill	343.60
Saylor's Grocery	Gas, Landfill	15.00
Earl Kizer, Welding	Welding, Landfill	45.00
Mechanical & Electrical Supply, Inc.	Parts, Landfill	18.50
Tri-State Mack	Parts, Landfill	64.33
Noore Grocery	Gasoline, Landfill	119.81
Sell-Rite Service Station	Repair flat, Landfill	15.00

THE FOLLOWING ACCOUNTS WERE ALLOWED OUT OF PAUPER FUND:		
Charles Loveless	Salary, less ded.	100.00
Prentiss County SS, RET., & INS.	Taxes withheld	73.62
Peoples Bank & Trust	Food Stamp Storage	60.00
Prentiss County Welfare Dept.	Service to children	100.00
N. E. MS Emergency Shelter for Children	Care of battered & abused children	167.00
Willie Pannell	Commodity Program	20.00
Herman E. Wood	Commodity Program	80.00
N. F. Thomason	Commodity Program	80.00
Joe Anderson	Commodity Program	80.00
Tishomingo County Electric Assn.	Prentiss Co. District 5 Cairo Comm. Center	33.57
Booneville Gas & Water	Welfare Office & Prentiss County Welfare 2	41.20
Waters Funeral Home	Burial Exp.	250.00
Cemco Supply Co.	Parts, Welfare Dept.	568.07
Walden Rowland Big Star #42	Commodity Program-bags	16.00
Mechanical & Electrical Supply, Inc.	Janitorial Supplies, Welfare Dept.	40.25
Booneville Refrigeration Service	Repair of drains	30.50
Prentiss County Electric Power Assn.	Welfare Office	413.43
Booneville Refrigeration Service	Labor, Repairs to drain	20.00
N.E. MS Elderly Services	Daycare for elderly	2597.50
Holcutt Cairo Water Assn.	Senior Citizens Attend. Center	7.25
THE FOLLOWING WERE ALLOWED OUT OF VETERAN FUND		
William Chittom	Salary, less ded.	346.42
Prentiss County SS, RET., & INS.	Taxes withheld	63.08
William Chittom	Expenses	100.00
South Central Bell	Veteran's Office	36.38
THE FOLLOWING WERE ALLOWED OUT OF VOLUNTEER FIRE FUND:		
City of Booneville	Assistance in fighting county fires	1000.00
Willie Moore	Rent housing, 3rd Dist. Fire Equip.	50.00
South Central Bell	4th District Volunteer Fire	98.88
South Central Bell	Jumpertown Fire Station	60.73
South Central Bell	Wheeler Fire Station	245.43
Prentiss County Electric Power Assn.	Thrasher Fire Station	7.46
Tupelo Fire Equipment, Inc.	Recharging Fire Extinguishers	9.60
Motor Parts Co., Inc.	Parts, Volunteer Fire	87.67
Will Moore & Sons	Part, labor, 4th District Fire	202.00
Wal Mart Store #114	Batteries, 4th District Fire	4.64
THE FOLLOWING WERE ALLOWED OUT OF BOONEVILLE-BALDWIN AIRPORT FUND:		
Eugene McCarthy	Salary, less ded.	250.00
Prentiss County SS, RET. & INS.	Taxes withheld	71.13
South Central Bell	Airport	70.49
South Central Bell	Airport	65.13
Prentiss County Electric Power Assn.	Airport	109.29
Blackland Water Association	Airport	8.40
THE FOLLOWING WERE ALLOWED OUT OF PUBLIC HEALTH FUND:		
Ruby Jackson	Cleaning, Marietta Helath Center	6.70
MS State Dept. of Health	Register Births/Deaths	44.00
Tombigbee Electric Power Assn.	Prentiss Co. Health Center	11.97
THE FOLLOWING WERE ALLOWED OUT OF RE-APPRAISAL FUND:		
Terry Cartwright	Salary, less ded.	782.15
Prentiss County SS, RET & INS.	Taxes withheld	375.35
James Goddard	Rent, Re-Appraisal office	150.00
South Central Bell	Re-Appraisal	196.26
INS, Inc.	Insurance coverage	450.00
Kent Brown	Reimb. stamps, Re-Appraisal	60.00
Kent Brown	Reimb. office supplies, Re-Appraisal	3.24
Butler-Moore Office Products	Office supplies, Re-Appraisal	306.23
Kent Brown Appraisal Services & Bank of MS.	#5 Re-eval. consult.	1910.00
Terry Cartwright	Mileage, Re-Appraisal	86.20
Gold Bond Ext.	Pest Control, Re-Appraisal	45.00
Booneville Gas & Water	Re-Appraisal	19.56
THE FOLLOWING WERE ALLOWED OUT OF MINERAL STAMP FUND:		
Phillip Cole	Mineral Stamp Collection	8.70
Prentiss County Schools	Mineral Stamp Collection	91.97
Common County Fund	Mineral Stamp Collection	91.97
THE FOLLOWING WERE ALLOWED OUT OF PRENTISS COUNTY LAW LIBRARY FUND:		
West Publishing Company	Books	315.75
The Lawyers Co-operative Publishing Co.	Books	214.75
Matthew Bender & Co., Inc.	Books	125.00
THE FOLLOWING WERE ALLOWED OUT OF PRENTISS COUNTY INDUSTRIAL PARK FUND:		
Prentiss County Electric Power Assn.	Baldwyn Ind. Park Sign	7.00
Motor Parts Co., Inc.	Parts, Ind. Park	183.69
N. MS Supply Co., Inc.	Culvert, Ind. Park	372.00
THE FOLLOWING ACCOUNTS WERE ALLOWED FOR TAXES AND FEES COLLECTED AND MISCELLANEOUS FUNDS:		
State Treasurer	Correction Facility	900.00
State Treasurer	Drivers Education	330.00
MS Alcohol & Safety Education Program	DUI Fines Collected	10.00
State Treasurer	Emergency Medical Services	445.00
State Treasurer	Fed.-State Alcohol Program	180.00
State Treasurer	Hunters Safety	6.00
State Treasurer	Minimum Standards	621.00
Northeast MS Junior College	MEMJC Improvement	1901.53
Northeast MS Junior College	MEMJC College Maintenance	2419.26
NE MS Planning & Development	MEMS Planning & Development	776.13
PC Soil & Water Conservation	PC Soil & Water	432.42
Prentiss County Development Assn.	PC Development Assn.	521.13
Timber Hills Mental Health Service	Region IV Mental Health	1297.26
Jacinto Foundation	Restoration Jacinto Courthouse	216.22
Dept. of Wildlife Conservation	Wildlife Conservation	37.50
State Treasurer	Court Education	142.00
State Treasurer	Court Education	20.00
State Treasurer	Court Education	14.00
Blue Cross/Blue Shield of MS	Insurance policy	705.69
THE FOLLOWING ACCOUNTS WERE ALLOWED OUT OF FIRST DISTRICT ROAD WORK FUND:		
Prentiss County Electric Power Assn.	Tusculum Voting	7.79
Prentiss County Electric Power Assn.	1st District Voting	7.35
South Central Bell	1st District Shop	62.33
Larry Barron	Salary, less ded.	894.30
R. C. Fleming	Labor, less ded.	531.81
L. B. McKinney	Labor, less ded.	603.00
Bud Holland	Labor, less ded.	620.16
James Woodruff	Labor, less ded.	669.63
Prentiss County SS, RET. & INS.	Taxes withheld	1454.99
Bud Holland	Reimb. due to Payroll error	1.58
Booneville Gas & Water	Service shop	13.50
Prentiss County Electric Power Assn.	Service shop	41.36
Thrasher Water Assn.	Service Tusculum Voting Prec.	6.00
Burns Dozer Work	Dozer work	122.50
Booneville Auto Parts	Parts	200.21
Goodyear	Tube	214.48
David Bearden	Repair on equipment	350.00
Roper Supply	Vehicle decals	77.40
Taylor Machinery	Parts	85.57
Earl Kizer Welding	Welding on equipment	60.00
Booneville Auto Electric, Inc.	Parts	115.00
Parts Associates, Inc.	Parts	83.12
Hodges Printing	Envelopes	18.10
MS Welding Supply Co., Inc.	Welding supplies	23.22
Refuse Systems, Inc.	Garbage fee	9.00
Jim's Alternator & Starter	Part	5.00
Amory Concrete Gravel Co., Inc.	Dynamite	178.60
Bearings & Supply House, Inc.	Part	40.15

Continued On Page 18



# Blackland News

By MRS. L.L. McALPIN  
Correspondent

Mrs. Edith Hendrix of Lookout Mountain, Ala., is spending two weeks with Mr. and Mrs. James E. Worley.

Sunday dinner guests of Mr. and Mrs. Gale Yates Sr. were Mr. and Mrs. Mitch Yates and Christopher and Mr. and Mrs. Rickey Yates, all of Booneville, and Mrs. Roy Lambert and Delta of Cairo. Mrs. Lambert and Delta remained for an overnight visit.

Mr. and Mrs. Layne Dees spent Thursday through Saturday in Grenada as guests of the Rev. and Mrs. Danny Rowland and Marla. They attended Marla's first soccer game.

Those visiting the past week with Margaret LeCroy were Janie Major, Willie Mae Wood, Lula B. Gholston, and Geraldine Corbett, all of Baldwin.

Recent guests of Mr. and Mrs. Edward Goodger were Mr. and Mrs. Wesley Goodger of Washington, D.C. Nellie and Mike

McCrory of Columbus, Margaret and Rhonda Johnson of Tupelo, Mr. and Mrs. Gary McVey and Heather of Booneville, Billy, Sarah, and Pam Goodger, and Mr. and Mrs. James Calvery and Christi, all of the community.

Mr. and Mrs. Edward Goodger were honored with a pre-birthday dinner while the family were together. Sara Goodger baked the cake.

Mrs. Ruby Moore of Jumpertown was visiting Saturday with Mr. and Mrs. Will Moore and family.

Mr. and Mrs. Howser Hughey and Mrs. Sandra Gann and daughter of Booneville and Mrs. Gale Yates Sr. of the community had lunch Wednesday with Mr. and Mrs. Gale Yates Jr.

Weekend guest of Mr. and Mrs. Grady Robinson were Mr. and Mrs. Herman Hicks.

A correction in last week's items should have read Mrs. Lee Carpenter of Jackson, Tenn., Mrs. Troy McRight, Mrs. Gladys Joyner, and Mrs. A.W. Presley, all of Memphis

spent the week with their sister, Mrs. Zana Finger.

Saturday visitors of Mr. and Mrs. Flake Eaton were Mr. and Mrs. Frank Hampton of Ripley.

Carroll Browning and Jim Tollison are welcome home from the hospital.

Mrs. Ethel Tucker spent Thursday night with Mrs. Ruth McCutchens of Pisgah.

Sunday luncheon guests of Margaret LeCroy were Mr. and Mrs. Robert Ed Gholston, Matt and John of Starkville. Afternoon guests were Mr. and Mrs. Chip Crawley and Wes of Sentobia.

Remember Senior Citizen Day this Saturday at the Blackland Community Center sponsored by the Blackland 4-H Club. Please plan to arrive at 10:00 and enjoy the activities which includes a free lunch.

Stephanie and Jamie Neal Guin of Baldwin spent the weekend with their grandparents, Mr. and Mrs. J.P. Guin.

Randy Polk of Muscle Shoals,

Ala., was visiting Sunday with relatives and friends.

Congratulations to Nick and Kathy Stoop as they are the parents of Samuel Paul who arrived Tuesday at the Union County Hospital in New Albany.

Billie Sue Ryan, Jane C. Garner, Sue Cole, Wanda Anderson, Edith Holly, and Barbara Kelly shopped recently in Florence, Ala.

Mr. and Mrs. Max Jones of Jumpertown visited Sunday with Mrs. Mattie Jones and Lee.

Scott Hale of Oxford visited the first part of the week with Mrs. Ethel Tucker while his parents are getting ready to move into their new home.

Mrs. Ann Yates of Booneville and Mrs. Gale Yates Sr., shopped in Tupelo Tuesday.

The congregation of Christ United Methodist Church are planning to have their annual picnic at the Tishomingo State Park on Oct. 1.

Mr. and Mrs. Jerry McCombs and Devin of Longview, Texas recently

spent the weekend with Mr. and Mrs. James McCombs and family.

Mr. and Mrs. Deryl Saylor and Mr. and Mrs. Danny Childress spent the weekend in Memphis and attended a wedding.

Ginger Jennings of Booneville spent the weekend with Mr. and Mrs. Jim Kelly and Amy.

Mr. and Mrs. Manfred Saylor, Paul and John spent the weekend in Nashville, Tenn.

Tom Olive of Wheeler was visiting Monday with the L.L.

McAlpins.

Mr. and Mrs. R.M. Mooney, Kathy, Hattie, and Ray were in Ripley, Tenn. for the weekend with Mr. and Mrs. Rickey Aikens, Mrs. Emma Mooney, Mrs. Connie Aikens, and other relatives.

Make your plans to attend the "Meet the Eagles" Friday night. Meet your friends and show your interest by being present for the scrimmage games in the Wheeler gymnasium. The activities will begin at 6:30 p.m.

## Rienzi News

By VIOLA PRESLEY  
Correspondent

Mrs. Frances Bullard returned home Friday from a five day stay in the Baptist Hospital in Booneville. Mrs. Shirley Smith of Corinth came Friday to be with Mrs. Bullard as she came home.

Mrs. Edith Madison left Monday for Montgomery, Ala., where she would join Mrs. James Quinney and Mrs. Benny Stewart for a trip to Pensacola, Fla., where they will attend the wedding of a nephew.

Family and friends of Mrs. Jessie Rinehart are happy to have her at home after being in Booneville Baptist Hospital for a week.

Mr. and Mrs. Raymond Massengill hosted a family dinner

Sunday. Guests included their sons and daughters and their families.

Mr. and Mrs. Milton Bishop entertained Sunday from early-to-late. Breakfast guests were Perry, Cathy and Nick Walden. Supper visitors were Mr. and Mrs. Gene Plunk, Terry Plunk, and Michael Johnson.

The family of Mr. and Mrs. Billy Crow are busy making changes and additions to their residence.

Mrs. Doris Reed has returned to her home in Liberty after a visit with her sister, Mrs. Sue Bullard.

Mr. and Mrs. Buddy Johnsey and Leslie of Eastview and Robin Johnsey of Mississippi State University were Sunday guests in the Melvin Johnsey Jr. home.

Mrs. Roy Morgan has been

spending some time in Corinth with Mrs. Kelly Holder.

Friends are offering best wishes for better health to Mr. and Mrs. Dee Lockhart.

Mrs. Inez Williams of Memphis is here for an extended visit with her parents, Mr. and Mrs. Jack Bishop.

A weekend revival, Sept. 26-28, is being planned at the Rienzi Baptist Church. A former pastor, Bro. Joe Holcomb of near Pontotoc will be the visiting evangelist.

Mrs. Hubert Doty was one of the people from the Tate Street Baptist Church, Corinth, who enjoyed a church-wide picnic at Shiloh Park Saturday.

## Altitude News

By MARIE BURNS  
Correspondent

Mr. and Mrs. Gary Morgan are the parents of a baby boy born Sept. 18. He weighed 6 lbs. 13 ozs. and was named Johnathan Daniel. He has a brother and sister, Kimberly and Jason. Grandparents are Mr. and Mrs. Lonnie Morgan and Mr. and Mrs. M.L. Marshall of Water Valley.

Gay Armstrong spent the weekend in Charlotte, N.C.

Visiting in the home of Mr. and Mrs. Gary Morgan and family over the weekend were Cheryl, Mrs. M.L. Marshall and Mrs. Betty Martin and children, Michael, and Lisa and Bryan Marshall of Water

Valley.

Mrs. Herlon Taylor of Greensburg, La., is visiting with her brother, Guy Cole, who is in the Tupelo hospital. He underwent surgery last week.

We had several from Carter's Chapel absent Sunday due to illness: Sue Newcomb, Charlotte Adkins, Virginia Gann and Betty Wright.

We were glad to have Mrs. Ann Young, Thomas, Lisa and Lee Ann with us at Carter's Chapel Sunday evening.

Mr. and Mrs. Nolan Newborn were Sunday dinner guests of Mr. and Mrs. Mike Dunaway.

Sunday dinner guests of Mrs. Ted

Burns were Johnny Wayne Burns, Pat Burns, Jennifer Dunaway, and Brock Dunaway. Later in the day they were joined by John Cartwright.

Mary Young and Morris Gann are on the sick list.

Mrs. Barbara Aldridge came home today from Tupelo hospital. She underwent surgery last week.

Bro. Dwight Pharr will be speaking at Carter's Chapel Sunday in Bro. G.T. Pharr's place.

Mrs. Kay Johnson, Amy and Joshua visited Mrs. Clay Henson and family Sunday.

Mrs. Inez Bush visited her mother Mrs. Clay Henson and Blanche on Monday.

## Prospect News

By MRS. DUDLEY LINDSEY  
Correspondent

Mr. and Mrs. James Knight, Mark and Vaughn of Wabash, Ark., spent Saturday and Sunday with Mr. and Mrs. Buddy Knight and Jeff.

### Dry Creek

### News

By CHRIS DAVIS  
Correspondent

Mrs. Ruth Littrell and Mrs. Eura Rowland were in Memphis last week for a doctors appointment.

Mr. and Mrs. Bill Davis visited Tuesday morning with Mr. and Mrs. Henderson Bullock.

Mrs. Rachel Pannell and Little Jon Stroupe visited Wednesday afternoon with Mr. and Mrs. Bill Davis.

Mrs. Linda Williams, Lee, Greda and Michael were Sunday supper guests of Mr. and Mrs. Bill Davis.

Mr. and Mrs. Larry Copeland and family were Sunday afternoon visitors of Mr. and Mrs. John Pannell and Tony.

We were happy to see Mrs. Iva Cox in church on Sunday.

Mrs. Sue Davis is home after a stay in Ripley hospital.

Mr. and Mrs. Bill Davis visited one evening last week with Mr. and Mrs. Homer Green and Grady.

Mrs. Linda Friar, Jason and Barbara were Sunday guests in church Sunday.

There will be a work day Oct. 31st at Paul's Chapel Cemetery. Bring tools and lunch. Donations will be accepted for a fund to help keep up in the future. For information call 728-6898.

Mrs. Gladys Wingo visited Sunday afternoon with Mr. and Mrs. Duane Murley and Melissa, and attended a stork shower for Mrs. Nita Jackson.

Mrs. Maudie Hall spent Friday night as a guest of Mr. and Mrs. Jack Martin of Wheeler.

Mrs. Roy Treece of Corinth visited with relatives here Thursday.

Visitors of J.C. Wilson were James Freeze, Author Moore and son, Ray of Wheeler, Bro. Franks of Booneville and Mrs. Roy Treece of Corinth.

Mr. and Mrs. Bill Byrd and girls of Lambrook, Ark., spent last weekend with her mother, Mrs. Dora Cravens.

Those attending a birthday dinner for Dudley Lindsey Saturday were Mrs. Maudie Hall, Mr. and Mrs.

J.R. Nunley and Judy Lynn Eaves, Mr. and Mrs. Tice Hall and Sissy of Baldwin.

Friends of J.C. Wilson are glad he is home after a stay in the Baldwin Hospital.

Mr. and Mrs. Danny Rowland of Booneville were Sunday dinner guests of Mr. and Mrs. Dudley Lindsey and also visited with other relatives.

Mrs. Syble Smith and Mike attended a birthday dinner at State Park Sunday honoring Mike and his brother's birthday.

Mrs. Tommie Palmer of Tupelo spent Sunday with her mother, Mrs. Maudie Hall.

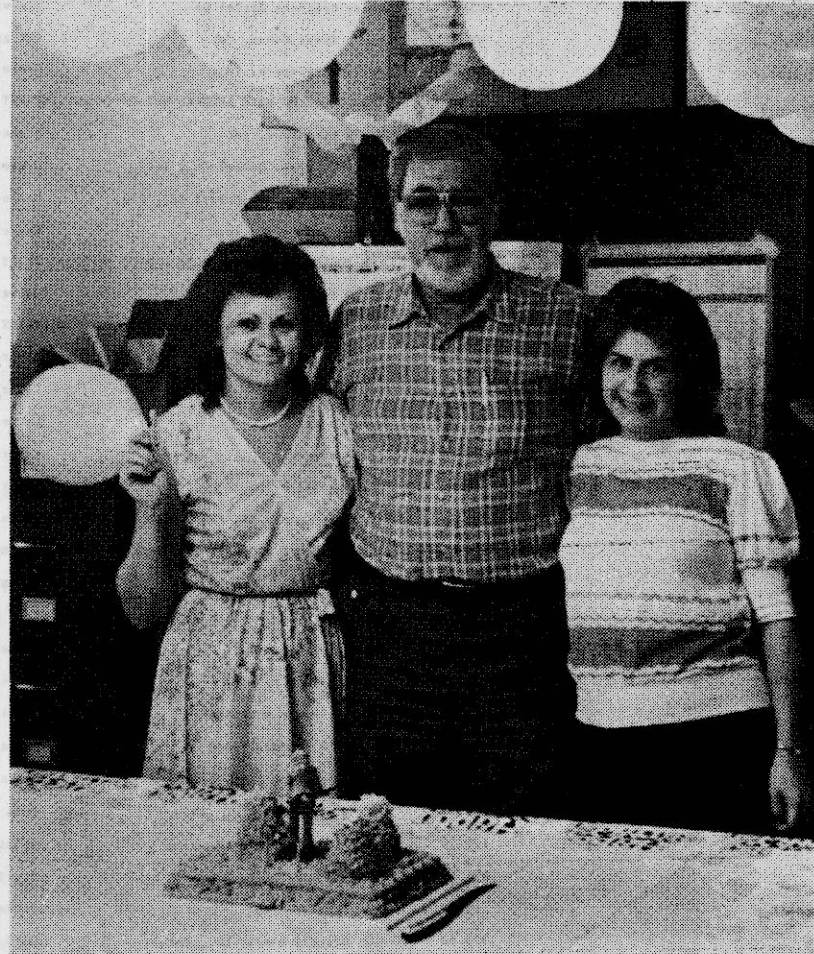

**SURPRISE PARTY** - Prentiss County Circuit Clerk Travis Cox (center) was given a surprise birthday party Friday, Sept. 14, in his office at the courthouse. Pictured with him are Mattie Perry (left) and Debbie Williams (right) who work with Cox.

Wal-Mart Sells for Less • Wal-Mart Sells for Less • Wal-Mart Sells for Less • Wal-Mart Sells for Less • Wal-Mart Sells for Less

# WAL-MART

## Craft Sale

Low Price Every Day  
**Christmas Cut-Out Ornaments**  
•100% Cotton •45" Wide  
•Choose from an assortment of Christmas ornament cutouts •Perfect for holiday decorating

**2.94** Yard

Save 1.00 Per Yard  
**Rainbow Felt**  
•100% Polyester •72" Wide  
•Ideal for crafts & table cloths etc. •Assorted basic colors  
•Washable •Reg. 3.94 yard

**2.94** Yard

**5.87** Reg. 6.96  
**8.47** Reg. 9.97  
Save 15%  
**Stocking Kits**  
•Choose from felt, cross stitch, net darning, slitchery, six point needlepoint  
•Reg. 6.96-9.97

**2.76**  
Save 15%  
**Cross Stitch Ornaments**  
•Three 2 1/4" ornaments or two 3"x4" ornaments •Kit includes 14 count aida cloth, embroidery floss, frames, needles, designer charts, and instructions  
•Reg. 3.27

**2.76**  
Save 15%  
**Plastic Ornaments & Suncatcher Kits**  
•Kit includes paint and brush  
•Fun for kids and adults  
•Non-toxic •Reg. 3.27

**4 \$1**  
Save 24%  
**Plastic Canvas Sheet**  
•Transparent only •11"x14"  
•Reg. 3 For 1.00

**4 \$1**  
Tapestry Yarn  
•Great for use with plastic canvas  
•4 Ply •Over 20 colors to choose from  
•12 Yards

**3 \$1**  
Save 24%  
**Glitter**  
•45 Ounces •Red, green, silver, gold, blue or multi color  
•Reg. 44¢ each

**CHRISTMAS SUN CATCHERS**  
**Craft Making Paint Kits**  
ASSORTED DESIGNS  
Reg. \$3.63  
**3.27**

EASTGATE MALL—BOONEVILLE, MISS.  
OPEN DAILY 9:00 A.M. TIL 9:00 P.M.  
PRICES GOOD THRU SEPT. 29, 1984  
THURSDAY — FRIDAY — SATURDAY

MasterCard  
VISA

WAL-MART'S ADVERTISED MERCHANDISE POLICY—It is our intention to have every advertised item in stock. However, if due to any unforeseen reason, an advertised item is not available for purchase, Wal-Mart will issue a Rain Check on request, for the merchandise to be purchased at the sale price whenever available, or will sell you a similar item at a comparable reduction in price. We reserve the right to limit quantities. Limitations void in New Mexico.

Sells for Less • Wal-Mart Sells for Less • Wal-Mart Sells for Less • Wal-Mart Sells for Less • Wal-Mart Sells for Less



LEGAL NOTICE

TRUSTEE'S SALE NOTICE

Pursuant to the provisions of a Certain Deed of Trust executed by Gerald A. Cole and wife, Sandra C. Cole on the 14th day of March A.D., 1982, to secure certain indebtedness therein mentioned to First Citizens National Bank which Deed of Trust is duly recorded in the chancery Clerk's office, of Prentiss County, Mississippi, in Deed Record Book, No. 135 page 19, I will as Trustee in said Deed of Trust, on the 19th day of October A.D., 1984, at the West front door of the Prentiss County Courthouse in Booneville, Mississippi, within legal hours offer for sale, at public outcry, to the highest bidder for cash for the following described Property located in Prentiss County, Mississippi:

Part of the Northeast Quarter of Section 31, Township 4 South, Range 8 East, described as follows: Commencing at the Southwest corner of said Quarter and run thence East 431.6 feet to the true point of beginning; run thence East 341.4 feet with a property line fence to a public road; thence North with said road 145 feet; thence West 210 feet to an iron pin; thence North and parallel with said road 402 feet to an iron pin; thence North with a property line fence 790 feet to the center of a public road; thence Southwesterly with said road 1047.49 feet; thence South 552 feet to the point of beginning. Containing 12.5 acres, more or less.

Subject to right-of-way for public road.

Subject to a reservation of an undivided one-half interest in all minerals by the Federal Land Bank of New Orleans.

Such title conveyed as is vested in me as Trustee aforesaid.

This 27th day of September 1984.

GUY MITCHELL, JR., Trustee.

31-4TC  
Sept. 27, Oct. 4, 11 & 18, 1984

LEGAL NOTICE

NON-RESIDENCE SUMMONS BY PUBLICATION

STATE OF MISSISSIPPI:

TO: (1) Gene A. Morgan, and all of his unknown heirs, whose last known street address and post office address was in care of Gulf Beach Club, Inc., Tide's Hotel and Bath Club, Redington Beach, St. Petersburg, Florida 33738, but whose present location and whereabouts are unknown after diligent search and inquiry;

(2) Shibley Holland, a minor, presently residing at 420 West Phillips Street, Douglas, Georgia 31533;

(3) Mrs. Libby Holland, an adult and Mother and next friend of Shibley Holland, resident of 420 West Phillips Street, Douglas, Georgia 31533;

(4) Any and all of the unknown heirs of Leonard Chester Morgan, deceased intestate, whose street address and post office address are unknown;

On August 20, 1984, in Case Number 13,329 in the office of the Chancery Clerk of Prentiss County, Mississippi, in a case styled "IN RE: THE ESTATE OF LEONARD CHESTER MORGAN, DECEASED," a Report of Sale for Confirmation, First and Final Accounting, Petition to Close Estate and Discharge Administrator, George Lee Morgan, and His Sureties, Sudie Philpot and Ralph

Mare, by George Lee Morgan, Administrator, was filed.

You are required to mail or hand deliver a copy of a written Answer either admitting or denying each allegation in said pleadings to John A. Hatcher, Attorney for the Administrator, whose address is P.O. Box 778, Booneville, Mississippi 38829.

This answer must be mailed or delivered within thirty (30) days from the date of final publication of this summons or a judgment by default may be entered against you and the things prayed for in said Report and First and Final Accounting will be granted, as prayed for therein.

You must also file the original of your Answer with the clerk of this Court within a reasonable time afterward.

This the 25 day of September, 1984.

PHILLIP COLE, CHANCERY CLERK

BY: SHIRLEY COLE  
DEPUTY CLERK

31-4TC  
Sept. 27, Oct. 4, 11 & 18, 1984

LEGAL NOTICE

INVITATION FOR BIDS

The Board of Trustees of The Northeast Mississippi Junior College, Booneville, Mississippi will receive bids until 1:30 p.m. on Wednesday, October 10, 1984, for the following:

Refrigerators for Rental in Dormitories, No. 0352  
Equipment for Extension Center, No. 0353

Bid documents and specifications are on file in the Office of the President and the Office of the Director of Purchasing. All bids must be in accordance with specifications and must be submitted on the official bid form. Each bid must be designated on the outside of the envelope by category and bid file number and addressed to the attention of the Board of Trustees, The Northeast Mississippi Junior College, Booneville, Mississippi 38829.

The Board of Trustees reserves the right to reject any and all bids, to accept the best and/or lowest bid, and to waive any informalities in bidding. Bidders unable to supply specified brands must indicate brands being bid and must provide descriptive literature on alternatives. No bid may be withdrawn for a period of forty-five days after designated time for receipt of bids. Signed bids will be considered legally binding as submitted at the time of bid opening and are not subject to later modification. Orders for all items will be determined by need of the institution and delivery will be made only after issuance of purchase orders. Delivery dates in excess of thirty days following receipt of purchase orders by vendors must be specified when bidding.

For further information regarding any of the bid items, contact the Director of Purchasing at The Northeast Mississippi Junior College, telephone number (601) 728-7751, extension 256.

Board of Trustees  
The Northeast Mississippi Junior College  
Booneville, MS 38829

31-2TC  
Sept. 20, 27, 1984

LEGAL NOTICE

ORDER

IN RE: SUPPLIES FOR DISTRICT NO. 4

Came on this day to be considered the matter of advertising for supplies, equipment, materials, etc. for and on behalf of Prentiss County District No. 4, Prentiss County, Mississippi, for a period of one (1) year, beginning October 1, 1984, and ending September 30, 1985; and it appearing to the Board that contracts therefor should be let at the Regular October 1984 meeting.

IT IS, THEREFORE, ORDERED that Phillip Cole, Clerk of the Board of Supervisors, be and he is hereby directed to give notice by publication that this Board will receive bids to furnish the 4th District of Prentiss County for the period beginning October 1, 1984, and ending September 30, 1985, with the following:

Lumber, all No. 1 common untreated 8' up to all dimensions  
Gravel, washed and clay FOB plant

Gasoline, regular bulk delivery and ethel bulk delivery

Diesel fuel, all types

Cost per yard per mile on hauling gravel and cost per yard per ton on hauling stone

Cost per ton on asphalt (hot mix and cold mix)

Cost per ton for labor on installation of asphalt

Price per thousand on local untreated lumber

Price on put run gravel FOB pit

Crushed limestone

Bush-hog work

All bids must be filed with the Clerk of the Board on or before 10:00 a.m. on October 1, 1984.

Unanimously adopted by the Board on this the 1st day of September, 1984.

J.P. DAVIS, President  
BOARD OF SUPERVISORS  
PRENTISS COUNTY, MISSISSIPPI

29-3TC  
Sept. 13, 20 & 27, 1984

LEGAL NOTICE

IN THE CHANCERY COURT  
PRENTISS COUNTY,  
BOONEVILLE MISSISSIPPI 38829

Thelma Spencer Parsons, Plaintiff(s) v. William Henry Parsons, Defendant(s), Case No. 14,144

SUMMONS  
(Service by Publication:  
Residence Unknown)

TO: William Henry Parsons, whose last known address was Harold Jones Trailer Park, Lake City, Booneville, MS; but whose present residence and address is unknown. You have been made Defendant in the lawsuit filed in this Court by Thelma Spencer Parsons, Plaintiff, whose address is Prentiss County, Mississippi.

The Plaintiff filed against you has initiated a civil action alleging Habitual, Cruel and Inhuman Treatment, and seeking a Divorce.

You are required to mail or hand deliver a copy of a written Answer either admitting or denying each allegation in the Complaint to Gifford, Moore and Henry, Plaintiff's Attorney, whose address is P.O. Box 152, Booneville, Mississippi 38829.

YOUR ANSWER MUST BE MAILED OR DELIVERED NOT LATER THAN THIRTY DAYS

AFTER THE 18th DAY OF October, 1984, WHICH IS THE DATE OF THE LAST PUBLICATION OF THIS SUMMONS. IF YOUR ANSWER IS NOT SO MAILED OR DELIVERED, A JUDGMENT BY DEFAULT MAY BE ENTERED AGAINST YOU FOR THE MONEY OR OTHER RELIEF DEMANDED IN THE COMPLAINT.

You must also file the original of your Answer with the Clerk of this Court within a reasonable time afterward.

Phillip Cole  
Clerk of Court

Dated: September 24, 1984

31-4TP  
Sept. 27, Oct. 4, 11 & 18, 1984

LEGAL NOTICE

ORDER

IN RE: SUPPLIES FOR DISTRICT NO. 1

Came on this day to be considered the matter of advertising for supplies, equipment, materials, etc. for and on behalf of Prentiss County District No. 1, Prentiss County, Mississippi, for a period of one (1) year, beginning October 1, 1984, and ending September 30, 1985; and it appearing to the Board that contracts therefor should be let at the Regular October 1984 meeting.

IT IS, THEREFORE, ORDERED that Phillip Cole, Clerk of the Board of Supervisors, be and he is hereby directed to give notice by publication that this Board will receive bids to furnish the 1st District of Prentiss County for the period beginning October 1, 1984, and ending September 30, 1985, with the following:

Lumber, all No. 1 common untreated 8' up to all dimensions  
Gravel, washed and clay FOB plant

Gasoline, regular bulk delivery and ethel bulk delivery

Diesel fuel, all types

Cost per yard per mile on hauling gravel and cost per yard per ton on hauling stone

Cost per ton on asphalt (hot mix and cold mix)

Cost per ton for labor on installation of asphalt

Price per thousand on local untreated lumber

Price on put run gravel FOB pit

Crushed limestone

Bush-hog work

All bids must be filed with the Clerk of the Board on or before 10:00 a.m. on October 1, 1984.

Unanimously adopted by the Board on this the 1st day of September, 1984.

J.P. DAVIS, President  
BOARD OF SUPERVISORS  
PRENTISS COUNTY, MISSISSIPPI

29-3TC  
Sept. 13, 20 & 27, 1984

LEGAL NOTICE

NOTICE TO CREDITORS

IN RE: ESTATE OF JAMES ARTHUR MCCOY

Letters Testamentary having been granted on the 12th day of September 1984 by the Chancery Court of Prentiss County, Mississippi, to the undersigned upon the estate of James Arthur McCoy deceased, notice is hereby given to all persons having claims against said estate to present the same to the Clerk of the said Court for probate and registration, according to law, within ninety (90) days from the date of first publication or they will be forever barred.

This the 12th day of September 1984.

GIFFORD, MOORE & HENRY  
SOLICITORS FOR EXECUTRIX

31-4TP  
Sept. 27, Oct. 4, 11 & 18, 1984

LEGAL NOTICE

NOTICE TO CREDITORS

Letters Testamentary, having been granted on the 7th day of September, 1984, by the Chancery Court of Prentiss County, Mississippi, to the undersigned upon the estate of LULA CARTWRIGHT, deceased, notice is hereby given to all persons having claims against the estate to present same to the Clerk of this Court by probate and registration according to law within ninety (90) days from this date, or they will be forever barred.

This the 7th day of September, 1984.

MRS. BERNICE CARROLL

KEENUM & KEENUM, P.A.  
ATTORNEYS AT LAW  
P.O. BOX 422  
BOONEVILLE, MISSISSIPPI 38829  
601-728-4438

29-1TP  
Sept. 13, 20, 27, Oct. 4, 1984

Molasses

the mill where it is cooked until just the right consistency. The sorghum is cooked over a gas flame -- which is much easier than using wood slabs for heat, William L. said.

"There's nothing easy about making molasses," he said. "It's hot and hard work. But if I didn't like it, I wouldn't do it."

The sorghum mill is located under a shed -- so the McKinnys can make sorghum molasses rain or shine. "I've been here sometimes when the lightning was so bad I think I should have been in the storm house instead of cooking molasses," Houston grinned.

THIS YEAR two women, Angelet Ward and Debra Bullock grew their own sorghum. "They



NEW POLE UP AT 4 & 45 - Heritage Cablevision workers connect their cable to a new pole installed by South Central Bell on the corner of Church and Second Streets. The original pole had to be replaced after it was knocked down, dropping the traffic lights (foreground) to the street. The pole was sideswiped at 5:28 p.m. Monday, when Wayne Hackathorn, a driver for Bingham Systems of Booneville, cut the corner short on a right turn with his semi-trailer rig. Hackathorn was cited for destroying city property according to the Booneville Police Department. (Photo by Ed Woodward)

(Continued from Page 1)

even worked the sorghum with a garden tiller," William L. said.

Not only did the women grow their own sorghum, they even fed the sorghum cane through the crusher -- which is hard work for anyone -- especially someone who has never made molasses before, he said.

The McKinnys have customers from all areas. In addition to people coming from all corners of Prentiss County to purchase molasses, people travel from Corinth, Burnsville, Iuka, Belmont, and Cherokee, Ala., because the McKinnys have the reputation of making good molasses.

There are many people who buy the sorghum molasses to carry to their relatives out-of-state.

School groups frequently tour the McKinney's sorghum mill.

"Visitors are always welcome," Houston said. "I'd like to see others get interested. We need some young molasses makers."

"THIS YEAR seems to be a good year for sorghum molasses -- we're making good syrup," William L. said.

"No two crops make the same," he added. "There's a difference in every crop of sorghum. It depends on the type of soil."

After making so much molasses one might think the McKinnys might tire of eating molasses. Not so.

"I eat some about every morning," William L. said. "You can't beat good sorghum molasses."

Proceedings Of The Board

Continued From Page 16

Motor Parts Co., Inc.	Parts	258.68	Tony Tice	Tool chest	200.00	Prentiss County SS, RET. & INS.	Taxes withheld	551.94
Bearings & Supply House, Inc.	Part	40.15	Sell-Rite Service Station	Tube	64.65	Prentiss County Electric Power Assn.	Service shop	24.97
Wal Mart	Supplies	128.73	Refuse Systems, Inc.	Garbage fee	10.00	Jumper Oil Co.	Gas, Diesel	1500.13
Kimes Construction Company	Dozer & Scraper Work	1530.00	Industrial Rubber & Specialty Supply	Supplies	24.84	Murphy's International	Labor on equipment	115.00
NAM Truck Service Diesel	Parts	30.00	Hill Auto Supply, Inc.	Parts	138.14	Hodges Printing	Envelopes	18.10
Whites Auto Repairs	Repairs on Equipment	180.76	Houston's Service	Tube	10.00	NE MS Limestone, Inc.	Stone	230.84
Bowman Dist./Barnes	Nuts & Bolts	156.38	Davidson Chev.-Buick	Parts	449.51	Ed Starkey	Pit gravel	422.00
THE FOLLOWING WERE ALLOWED OUT OF SECOND DISTRICT ROAD WORK FUND:			Hodges Printing	Envelopes	18.10	Booneville Auto Parts, Inc.	Parts	120.72
Prentiss County Electric Power Assn.	Service shop	58.75	Buster McElroy & Co.	Hardware	85.90	Auto Parts of Tishomingo	parts	38.14
James L. Moore, Jr.	Salary, less ded.	855.92	Bowman Dist./Barnes	Nuts & bolts	130.84	Ted Burns	Oil	222.15
Arnold Owens	Labor, less ded.	785.70	Baldwyn Implement Co.	Parts	345.98	Barton Equipment Co.	parts	263.75
Dean English	Labor, less ded.	574.23	Russell Tractor Co., Inc.	Parts	14.32	Davidson Chev.-Buick, Inc.	parts	278.39
Bobby Michael	Labor, less ded.	606.80	McKissack Welding & Fabrication	Welding supplies	69.00	Amory Concrete Gravel Co., Inc.	Dynamite	178.60
James Moran	Labor, less ded.	571.58	S&W Welding Supply	Welding supplies	3.29	MS Welding Supply Co., Inc.	Welding supplies	13.75
Prentiss County SS, RET. & INS.	Taxes withheld	1598.85	Bryan-Rogers, Inc.	Parts	188.84	Motor Parts Co., Inc.	parts	104.74
James Davis	Extra labor	704.00	Brasel & Son	Dozer Work, Landfill Road	490.00	THE FOLLOWING WERE ALLOWED OUT OF FIRST DISTRICT BRIDGE AND CULVERT FUND:		
Hollis Corbin	Mowing right-of-way	488.00	Cummings Dozer Work	Dozer work	693.00	N. MS Supply Co., Inc.	Culverts	2986.30
N. MS Supply Co., Inc.	Culverts	5092.60	THE FOLLOWING WERE ALLOWED OUT OF FOURTH DISTRICT ROAD WORK FUND:			Wm. Russell Bonds Co, Inc.	Cold mix	835.09
Crawford Ins. Service	Prem. workman's comp.	2192.00	South Central Bell	Service shop	91.12	NE MS Limestone Inc.	Stone	727.72
Heads & Threads	Nuts & Bolts	65.46	H. B. Lindsey, Jr.	Salary, less ded.	1191.67	Shiloh Aggregate, Inc.	Gravel	504.18
Booneville Hardware Co.	Hardware	35.00	William Johnson	Labor, less ded.	667.91	THE FOLLOWING WERE ALLOWED OUT OF SECOND DISTRICT BRIDGE AND CULVERT FUND:		
Taylor Machinery Co.	Parts	46.50	Randal Jackson	Labor, less ded.	659.71	NE MS Limestone, Inc.	Stone	630.93
Davidson Chev.-Buick, Inc.	Parts	15.75	Larry Mumphris	Labor, less ded.	703.09	Amory Concrete Gravel Co.	Dynamite	178.60
Griffin Tractor Co., Inc.	Parts	2.40	Charles Parker	Labor, less ded.	702.77	Buddy Ayers Const. Co.	Pit gravel	120.00
Baldwyn Implement Co.	Parts	108.73	Virgil McClam	Labor, less ded.	244.44	Shiloh Aggregate, Inc.	Gravel	229.53
Scribner Equipment Co.	Parts	258.95	Prentiss County SS, RET. & INS.	Taxes withheld	1782.48	THE FOLLOWING WERE ALLOWED OUT OF THIRD DISTRICT BRIDGE AND CULVERT FUND:		
Truck Center, Inc.	Parts	275.00	Jeff Humphris	Extra labor	107.20	NE MS Limestone, Inc.	Stone	196.30
Murphy's International	Part	6.44	H. MS Supply Co.	Culvert	3809.20	Amory Concrete Gravel Co., Inc.	Dynamite	178.60
Sell-Rite Service Station	Tire/tube	458.46	Virgil McClam	Reimb. due to payroll error	16.80	Adamsville Sand & Gravel Co., Inc.	Gravel	61.25
Motor Parts Co., Inc.	parts	89.18	Prentiss County Electric Power Assn.	Service shop	45.27	Shiloh Aggregate, Inc.	Gravel	38.33
Hodges Printing	Envelopes	18.10	Big V Water Assn.	Service shop	6.11	THE FOLLOWING WERE ALLOWED OUT OF FIFTH DISTRICT BRIDGE AND CULVERT FUND:		
Boothe Small Engine Repair	Sharpen chain	9.30	Tomlinbee Electric Power Assn.	Service 4th district voting prec.	8.40	N. MS Supply Co., Inc.	Culverts	2925.00
Gene McFall, Inc.	Parts	70.83	Independent Life	Insurance premium	122.20	THE FOLLOWING WERE ALLOWED OUT OF FIFTH DISTRICT ROAD BOND PROCEEDS FUND:		
Tri-State Mack	Parts	286.15	Jumper Oil Co.	Gas, Diesel, Oil	2234.90	Nike Dunaway	Labor, less ded.	612.53
Smith Equipment & Chemical Co.	Supplies	195.00	Motor Parts Co. Inc.	parts	159.35	Roy Keenum	Labor, less ded.	578.58
Corinth Motor & Machine Works	parts	93.72	Hodges Printing	Envelopes	18.10	Curtiss Roy	Labor, less ded.	606.91
Jackson Tractor Parts of TN	Parts	171.54	Jim's Alternator & Starter	Repairs	30.00	Billy Simmons	Labor, less ded.	596.81
Lee Co. Tire Co. Inc.	Tire	60.70	Mobo Station, Inc.	Hardware	143.77	Dee Pannell	Labor, less ded.	107.29
Refuse System, Inc.	Garbage fee	18.00	Booneville Auto Parts	Parts	13.69	Prentiss County SS, RET. & INS.	Taxes withheld	1081.95
Bearings & Supply House, Inc.	Parts	52.49	N. L. Blackard	Grease	118.65	THE FOLLOWING ACCOUNTS WERE ALLOWED OUT OF REVENUE SHARING FUND:		
Houston's Service	Tire	122.00	Brent Taylor	Wheat straw	45.00	Jumper Oil Co.	Gas & Oil DF1	1926.35
Walker Heavy Machinery	Part	310.00	Murphy's International	parts	24.30	Jumper Oil Co.	Gas, Diesel & Oil DF2	2226.40
Booneville Auto Parts	Parts	31.18	Davidson Chev.-Buick	parts	36.57	Souther Supply, Inc.	Crader Blades DF1	576.00
THE FOLLOWING WERE ALLOWED OUT OF THIRD DISTRICT ROAD WORK FUND:			Baldwyn Implement Co.	parts	10.12	Souther Supply, Inc.	Crader Blades DF2	576.00
J. P. Davis	Salary, less ded.	953.03	Booneville Hardware Co.	Hardware	3.00	Corinth Motor & Machines	Repair equipment DF1	1217.62
James Reynolds	Labor, less ded.	577.33	Caver Seed & Fertiliser Co., Inc.	Grass seed	38.50	Murphy's International	Parts & labor DF1	1160.13
Leroy McGee	Labor, less ded.	561.73	Builders Supply, Inc.	Hardware	24.24	Walker Grading	Parts DF1	520.86
Charles Gordon	Labor, less ded.	561.73	Goodyear	Tire/tube	229.27	Wm. Russell Bonds Co., Inc.	Cold Mix DF2	1271.05
Lee Wesley Ragin	Labor, less ded.	642.53	Prentiss County Co-op	Supplies	111.35	Tractor & Equipment Service	Repair, parts, labor on equipment DF4	1826.15
Larry Powell	Labor, less ded.	577.33	NE MS Limestone, Inc.	Stone	1031.73	James A Huddleston Farms	Hauling slag DF4	1636.52
Prentiss County SS, RET. & INS.	Taxes withheld	341.02	Hubert Pounds	Sharpen Blades	24.00	Refuse System Inc.	Garbage fee DF4	42.84
Prentiss County Electric Power Assn.	Service Gasville voting prec.	7.00	Amory Concrete Gravel Co., Inc.	Dynamite	178.60	Wm. Russell Bonds, Co., Inc.	Cold mix DF4	834.48
Prentiss County Electric Power Assn.	Service shop	62.98	Bowman Dist./Barnes	Nuts & bolts	263.27	Charles Horn	Pit gravel DF4	340.00
Jumper Oil Co.	Gas, Diesel, Oil	2656.40	THE FOLLOWING WERE ALLOWED OUT OF FIFTH DISTRICT ROAD WORK FUND:			Baldwyn Implement Co.	Parts, labor on equipment DF5	1849.17
Southern Supply, Inc.	Crader blades	1248.00	South Central Bell	Service shop	54.87	Goodyear	Tires & Tubes DF5	352.48
Taylor Machinery Co.	Parts	1321.17	William L. McKinney	Salary, less ded.	1191.67	Evangeline Specialties	Sign DF5	23.35



## BHS Insights

By MICHELLE DOWNS  
BHS Journalism Student

"Go, Devils, Go!! Go Devils, Go!!" BHS fans yelled Friday at the game against Kossuth.

The Devils played with mighty force, giving the Aggies a "run for their money," but sadly lost 19 to 6. Losing a game makes them work harder for the next one, and they are ready to meet the other challengers of the year.

Support the team and attend the next game Friday, Sept. 28, at NEMJC.

Besides football, other activities

are on the road at BHS. Wednesday, Oct. 3, the BHS journalism staff will set out on a short trip to Tupelo. A tentative schedule includes visits to the journalism staff at Tupelo High School, a tour of the radio station, the newspaper, and the television station. Seeing professional employees hard at work, the staff will have a better understanding of journalism as a career.

During the next school day, Oct. 4, members of the Anchor Club, Space Club, and FHA will travel to MUW and tour the university. Afterwards, they will visit the Columbus Air Force Base and late

that night "break into action" with one of the most popular groups of today - Alabama. Held at MSU, the concert should be a "Dixieland at College."

### Schedule of Events

Oct. 4 - Alabama Concert at MSU  
Oct. 5 - School Day Pictures  
Oct. 9 - Career Night  
Oct. 12 - Homecoming  
Oct. 17, 18, 19 - 9 Weeks Exams  
Oct. 23 - PSAT (Juniors)  
Oct. 22 - Inservice (Half Day)  
Nov. 6 - Inservice (Full Day)  
Nov. 16 - Fall Festival

## Booneville

### Students

### Attend Camp

Ellen Kirk and Amy Elizabeth Kirk of Booneville attended summer cheerleading and gymnastic camps at the University of Southern Mississippi.

Cheerleaders enrolled in high school, junior high school and middle school attended the four-day instructional session.

The camp featured instruction including classes in cheerleading conditioning, gymnastics safety and techniques, new cheers and chants, leadership seminars, pompon routines and private coaching on a daily basis.

Gymnastics camp helped participants attain their maximum potential in gymnastics.



MR. AND MISS J.H.S. - Scotty Blassingame and Karen Phillips have been chosen Mr. and Miss J.H.S. at Jumpertown High School. This is one of the highest honors a student can receive. Karen, the daughter of Betty Jo Phillips, serves as editor of the annual staff and is a member of the F.H.A. Club. During high school, she has been chosen F.F.A. Sweetheart, Best All-Around, Most School Spirited, and Most Feminine in the Who's Who. She has also served on the paper staff and cheerleading squad. Scotty, the son of Mr. and Mrs. Jack Blassingame, is a member of the varsity basketball team, the F.F.A. Club, the Beta Club and the annual staff. He has also served as editor of the paper staff, and was selected as Campus Cut-Up in the Who's Who.

## Anderson Junior High PTO Elects Officers For 1984-85

The Parent-Teacher Organization of Anderson Junior High School met at 7 p.m. on Sept. 17, in connection with the school's Open House Activities.

Election of officers was the main item on the agenda. Those elected to serve as the 1984-85 officers were President, Emmett Carr; Vice-President, Bill Murphy; Secretary, Diane Johnsey; Treasurer, Reba

Hughes; and Reporter, Sue Honeycutt.

For Open House the teachers were in their rooms available to discuss with parents their area of instruction and the students' progress.

Mississippi Educational Television had a representative at

the school showing what ETV has to offer students on a junior high level.

S.T.E.P. students demonstrated some of the computer software.

All parents of Anderson Junior High students and other interested persons are encouraged to become members of the Anderson Junior High School PTO.

## Support Your Team

## Booneville

### School Menu

#### Monday, Oct. 1

Burrito with chili, baked potato, baked beans or cole slaw, fresh apple, milk.

#### Tuesday, Oct. 2

Hamburger or cheeseburger, tomato-lettuce, French fries with catsup, chocolate pudding with topping, milk. (High School - turkey supreme, candied yams, cranberry congealed salad, buttered hot roll, milk; or taco bar).

#### Wednesday, Oct. 3

Cream of tomato soup, choice of sandwich, four vegetable sticks, mixed fruit, milk.

#### Thursday, Oct. 4

Chicken nuggets with sauce, whipped potatoes, green peas or broccoli with cheese sauce, buttered hot roll, milk.

#### Friday, Oct. 5

Corn dog with mustard, French fries with catsup, baked beans or cole slaw, jello pudding pop, milk.

## CB Club News

By LADY BLUE SURF

Tuesday night was our first meeting of the new year. All officers were present. Birdhunter and Moma Clutch were sworn into their respective offices.

We want to welcome two new club members who will be unit No. 37. They are Eula Isabell - Coonhunter and Gladys Isabell - Five Cent.

The Spina Bifida Association is asking for anyone who will to write your senator and representatives about forming a clinic in Tupelo for crippled children.

Silver Dollar Queen has had as their guest this week her sister and family from Wisconsin.

Lady Q is feeling better, but said she was getting tired of the four walls. Big Q has had a cold.

Telephone Man and family, Termite and family, Blue Surf and family, and Butterbean Lady all spent the weekend camping. Saturday night everyone had a fish supper with all the trimmings. They were joined by the Little Rabbit family, and Airplane Man and family. Everyone sang happy birthday to Blue Surf and Butterbean Lady and cut a red velvet cake for dessert.

It was agreed to have a tacky party for the Oct. 6 social. Everyone is to come dressed tacky or pay a \$5 fine. We will have judges and prizes for the tackiest male and female. Also a cake walk will be held. It will be pot luck. The Country Rhymns will entertain after supper.

Blue Surf urges all officers and club members to work together to make this a better year than last year.

The club is planning to cut wood for the public. For more information call 728-6972 or 728-7417 after 6 p.m.

**Russell's Jewelry**

 **\$48.00**

7-Diamond Cluster

**EVERYDAY LOW PRICES**

MAIN ST. 728-5080

# SPARKO DOLLAR

WE RESERVE THE RIGHT TO LIMIT QUANTITIES. AD GOOD THRU 9-30-84

**vote for Savings**

**\$ in 84**

**CORRECTOL LAXATIVE** **\$1.88** 30'S  
COMPARE AT \$2.89

**DIABLO GOOD NITE LIGHT** **\$3.88**  
COMPARE AT \$5.99

**TABLETS ACTIFED** **2/\$3.00** 12'S  
COMPARE AT \$1.99

**AIM TOOTH PASTE** **98¢** 6.4 OZ  
COMPARE AT \$1.89 REGULAR & MINT

**WINDMERE 1250 WATT PRO DRYER** **\$3.98** \$9.98  
WITH \$6.00 REBATE \$3.98

**LADIES TERRY SCUFFS** **\$2.00** ASST. COLORS  
COMPARE AT \$3.49

**BOY'S FRUIT OF THE LOOM BLOOPER BRIEFS** **\$1.68** 2 PK  
COMPARE AT \$2.49

**BIC DISPOSABLE SHAVER** **58¢** PKG. 5 CT  
COMPARE AT \$1.09

**MEN'S & BOY'S NYLON LINED JACKETS** **\$12.88**  
COMPARE AT \$19.99

**FASHION STYLED SIZES 4,7,A, & 18-MENS**

**SEA BREEZE SKIN ANTISEPTIC** **2/\$5.00**  
COMPARE AT \$3.89 EACH

**EVERREADY "C" & "D" BATTERIES** **58¢** 2 PACK  
COMPARE AT 99¢

**WHITE RAIN HAIR SPRAY** **\$1.00** COMPARE AT \$1.89  
AEROSOL 7.5 OZ NON-AEROSOL 8 OZ

**PRELL SHAMPOO** **\$1.00** WITH COUPON 7 OZ  
COMPARE AT \$1.79

**EXPIRES 9-30-84 COUPON**

**MONDAY-THURSDAY 8:30 A.M.-6:30 P.M.**  
**FRIDAY & SATURDAY 8:30 A.M.-8:00 P.M.**  
(Hwy. 45)

**BRING THE AD, SPARKO WILL HONOR LOCAL COMPETITORS CURRENT ADVERTISED PRICES!**

**OUR ADVERTISING POLICY**  
Our firm intention is to have every advertised item in stock. However, if an advertised item is not available for purchase due to any unforeseen reason, Sparko will issue a Rain Check upon request for the merchandise (one item or reasonable family quantity) to be purchased at the sale price within 30 days or we will offer you a comparable item at a comparable reduction in price.

**DISHWASHING LUX LIQUID** **99¢** 22 OZ

**SECRET SOLID DEODORANT** **\$1.88** 20Z  
COMPARE AT \$2.49

**GO JO HEAVY DUTY HAND CLEANER** **\$1.29** 18 OZ  
COMPARE AT \$1.59

**JOHNSON'S BABY OIL** **\$2.00** COMPARE AT \$2.99

**19" TOOL BOX** **\$8.49** W/TAB TRAY  
COMPARE AT \$12.89

**LADIES PANTIES** **3/\$2.00**  
COMPARE AT \$1.49 EACH  
BIKINIS, BRIEFS & HIP HUGGERS SIZES 5-10

**REYNOLDS WRAP** **59¢** REG. 25 SQ. FT.  
COMPARE AT 89¢

**LADIES WINDBREAKERS** **\$8.99**  
COMPARE AT \$10.99



## HELP WANTED

**JOB OPENING** - Northeast Mississippi Community Action Agency, Inc., an Equal Opportunity Employer, will be accepting applications for employment until October 3, 1984 for the following temporary position: Secretary-Bookkeeper: Responsible for bookkeeping system and providing general and clerical support to the Transportation Director. Applicants need strong Secretary-Bookkeeping skills and experience. Applications may be filed at 514 Cruise St., Cornith, MS. For further information call 286-9261.

## PUBLIC HEARING NOTICE

Prentiss County is considering applying to the Governor's Office of Federal State Programs, Department of Community Development for a Small Cities Community Development Block Grant of up to \$100,000. The State of Mississippi has been allocated approximately \$30 million that will be made available to cities and counties on a competitive basis to undertake eligible activities. These funds must be used for one of the following purposes:

1. To benefit low and moderate income persons; or
2. To aid in the prevention or elimination of slums or blight; or
3. To meet other community development needs having a particular urgency because existing conditions pose a serious and immediate threat to the health or welfare of the community where other financial resources are not available to meet such needs.

The activities for which these funds may be used in the areas of housing, public facilities and services, and economic development. More specific details regarding eligible activities, program requirements, and the rating system will be provided at a public hearing which will be held at Board Room, Prentiss County Courthouse on October 4, 1984, at 11:00 a.m. The purpose of this hearing will be to obtain citizen input into the development of the application. 31-ITC

## HELP WANTED

**Metropolitan Insurance Companies Opening New Branch Offices. Individual Must Have Strong Interest In Professional Sales Leading To Sales Management Career. Several Weeks Training Must Proceed Employment. Required Record Of Responsible Achievement And / Or Academic Excellence. Guaranteed Salary, Fringe Benefits, Training Program. \$20,000 - \$30,000. 1st. Year Potential.**

For Confidential Interview Call

MRS. SUTHERLAND  
842-0612  
TUPELO, MISS. 38802

27C

ANY LENGTH IN ONE PRICE

ALL SEAMLESS ALUMINUM  
GUTTERS WITH DOWNSPOUTS  
"On The Job" MOBILE FABRICATION  
FOR FREE ESTIMATES CALL- (601) 728-6167

**Swinney's**  
**Air Conditioning**  
BOONEVILLE, MISS.

## NOTICE

ANYONE WITH INFORMATION  
CONCERNING THE LAST WILL AND  
TESTAMENT OF CLEE SANDERS  
AND VERLON SANDERS  
PLEASE CALL 728-8636  
WALTER L. SANDERS SR.

## LEGAL NOTICE

ORDER  
IN RE: SUPPLIES FOR DISTRICT  
NO. 5

Came on this day to be considered the matter of advertising for supplies, equipment, materials, etc. for and on behalf of Prentiss County District No. 5, Prentiss County, Mississippi, for a period of one (1) year, beginning October 1, 1984, and ending September 30, 1985; and it appearing to the Board that contracts therefor should be let at the Regular October 1984 meeting.

IT IS, THEREFORE, ORDERED that Phillip Cole, Clerk of the Board of Supervisors, be and he is hereby directed to give notice by publication that this Board will receive bids to furnish the 5th District of Prentiss County for the period beginning October 1, 1984, and ending September 30, 1985, with the following:

Lumber, all No. 1 common untreated 8' up to all dimensions  
Gravel, washed and clay FOB plant  
Gasoline, regular bulk delivery and ethel bulk delivery  
Diesel fuel  
Grease, all types  
Cost per yard per mile on hauling gravel and cost per yard per ton on hauling stone  
Cost per ton on asphalt (hot mix and cold mix)  
Cost per ton for labor on installation of asphalt  
Price per thousand on local untreated lumber  
Price on put run gravel FOB pit  
Crushed limestone  
Bush-hog work  
All bids must be filed with the Clerk of the Board on or before 10:00 a.m. on October 1, 1984.

Unanimously adopted by the Board on this the 1st day of September, 1984.

J. J. DAVIS, President  
BOARD OF SUPERVISORS  
PRENTISS COUNTY, MISSISSIPPI

29-3TC  
Sept. 13, 20 & 27, 1984

## LEGAL NOTICE

ORDER  
IN RE: SUPPLIES FOR DISTRICT  
NO. 3

Came on this day to be considered the matter of advertising for supplies, equipment, materials, etc. for and on behalf of Prentiss County District No. 3, Prentiss County, Mississippi, for a period of one (1) year, beginning October 1, 1984, and ending September 30, 1985; and it appearing to the Board that contracts therefor should be let at the Regular October 1984 meeting.

IT IS, THEREFORE, ORDERED that Phillip Cole, Clerk of the Board of Supervisors, be and he is hereby directed to give notice by publication that this Board will receive bids to furnish the 3rd District of Prentiss County for the period beginning October 1, 1984, and ending September 30, 1985, with the following:

Lumber, all No. 1 common untreated 8' up to all dimensions  
Gravel, washed and clay FOB plant  
Gasoline, regular bulk delivery and ethel bulk delivery  
Diesel fuel  
Grease, all types  
Cost per yard per mile on hauling gravel and cost per yard per ton on hauling stone  
Cost per ton on asphalt (hot mix and cold mix)  
Cost per ton for labor on installation of asphalt  
Price per thousand on local untreated lumber  
Price on put run gravel FOB pit  
Crushed limestone  
Bush-hog work  
All bids must be filed with the Clerk of the Board on or before 10:00 a.m. on October 1, 1984.

Unanimously adopted by the Board on this the 1st day of September, 1984.

J. J. DAVIS, President  
BOARD OF SUPERVISORS  
PRENTISS COUNTY, MISSISSIPPI

29-3TC  
Sept. 13, 20 & 27, 1984

## CARD OF THANKS

Thank you to all our friends and relatives who joined with us in the celebration of our recent 50th wedding anniversary. Words are truly inadequate to express our gratitude.

Leland and Ozelle Mullinix

## CARD OF THANKS

The family of Cap McCoy would like to thank everyone for their visits, phone calls, food, flowers, and cards, those who sat. Also the prayers and words of comfort, Baptist Memorial Hospital employees and staff. Especially to Dr.'s Galloway and Cleveland, McMillan Funeral directors, Bro. Jim Archer and Bro. Doug Greenway for words of comfort.

Vivian, Julius, and Etoile

## CARD OF THANKS

I want to thank you, the people of Booneville and surrounding communities for the gifts, letters, cards, and telephone calls that I received while I was in the Birmingham Hospital.

I want to especially thank my pastor, Bro. Bill Mills and church for their prayers and all of the other pastors that led their churches in praying for me. It all brought me through and to you I am eternally grateful. May God Bless you is my prayer.

Quay Michael

## WE BUY & SELL USED FURNITURE & APPLIANCES

ONE PIECE OR ENTIRE HOUSEFULL  
**Morgan Appliance Service**  
BOONEVILLE, HWY. 45 SOUTH  
728-7824

## HELP WANTED

**JOB OPENING** - Northeast Mississippi Community Action Agency, Inc., an Equal Opportunity Employer, will be accepting applications for employment until October 3, 1984 for the following temporary position: VAN DRIVER: Responsible for transporting clients, daily reports, and upkeep of vehicle. Must be a licensed Driver as required by the Department of Energy and Transportation. Applications may be filed at the Prentiss County Outreach Center, 2nd Floor, Court House. For further information call 728-8141.

## HELP WANTED

**JOB OPENING** - Northeast Mississippi Community Action Agency, Inc., an Equal Opportunity Employer, will be accepting applications for employment until October 3, 1984 for the following temporary positions: NURSE: Responsible for performing screening tests and reporting findings. Must be licensed and experienced. MEDICAL TECHNICAL ASSISTANT: Responsible for transporting and setting up mobile screening unit, assist Nurse in screening clients, maintain the van and mobile unit. Must have a valid drivers license. Applications may be filed at 514 Cruise Street, Cornith, MS. For further information call 286-9261.

## LEGAL NOTICE

ORDER  
IN RE: COUNTY SUPPLIES, ETC.

Came on this day to be considered the matter of advertising for County supplies, equipment, materials, etc. for and on behalf of Prentiss County, Mississippi, for a period of one (1) year, beginning October 1, 1984, and it appearing to the Board that contracts therefor should be let at the Regular October 1984 meeting.

IT IS, THEREFORE, ORDERED that Phillip Cole, Clerk of the Board of Supervisors, be and he is hereby directed to give notice by publication that this Board will receive bids to furnish the County for the period beginning October 1, 1984, and ending September 30, 1985, with the following:

Prefabricated concrete bridge slabs  
Culverts, concrete, all dimensions, plain and reinforced  
Culverts, metal, all dimensions, copper bearing steel, copper bearing pure iron, zinc grip, asbestos, bonded pure iron, copper molybdenum, iron, copper steel  
Lumber, all No. 1 common rough treated minimum 12 lb. retention per cubic foot with No. 1 creosote  
Piling, creosoted minimum 12 lb. retention per cubic foot with No. 1 creosote 3" to 11" to 12"

Creosote and wood preservative. Blades, grade 1/2" x 4" and 1/2" x 8" x 6". State highway specifications.

Nails and common all sizes  
Janitor's supplies, toilet tissue, disinfectant pine oil, soaps, mops, brooms, floor sweep  
Bulb, light incandescent and fluorescent  
Cost per mile on setting up roads and shooting DBST  
Rent of tractor and bush hog per hour without operator  
Rent of pile driver and welder per hour with operator  
Bulldozing per hour, with or without operator  
Price per hour on dragline work  
Price on all type acetylene and oxygen supplies  
Rent of backhoe per hour with or without operator  
Oil, 20, 30, 40 and 50 SAE  
Piling, untreated, locust boulders and other hardwood  
County uniforms, schedules for printing stationery, record books, office supplies, legal, etc.

All bids must be filed with the Clerk of the Board on or before 10:00 a.m. on October 1, 1984.  
Unanimously adopted by the Board on this the 1st day of September, 1984.

J. J. DAVIS, President  
BOARD OF SUPERVISORS  
PRENTISS COUNTY, MISSISSIPPI

29-3TC  
Sept. 13, 20 & 27, 1984

## LEGAL NOTICE

IN THE CHANCERY COURT OF  
PRENTISS COUNTY, MISSISSIPPI

IN RE: THE LAST WILL AND  
TESTAMENT OF VIRGIE BANE  
HODGES, DECEASED, NO. 14,132

## NOTICE TO CREDITORS

Letters Testamentary having been issued on the 30 day of August, 1984, by the Chancery Court of Prentiss County, Mississippi, to the undersigned Co-Executors of the Estate of Virgie Bane Hodges, deceased, notice is hereby given to all persons having claims against said estate to present the same to the Clerk of this Court for probate and registration according to law, within ninety (90) days from the first publication of this notice, or they will be forever barred.

This 30 day of August, 1984.

WILLIAM HAROLD SPAIN, Co-Executor of the Estate of Virgie Bane Hodges, Deceased

GEORGE MARTIN VIA  
Attorney at Law  
P.O. Box 778  
Booneville, MS 38829  
601-728-3228  
Attorney for Estate and Co-Executors

28-4TP  
Sept. 6, 13, 20, 27, 1984

## FIBERGLASS PANELS

For Greenhouses,  
patios, mobile home under-  
pinning, 10-15-20-25' sq. ft.  
862-2021, Fulton, Ms. 38843

## LEGAL NOTICE

DIVISION OF STATE  
AID CONSTRUCTION  
Mississippi State  
Highway Department  
Prentiss County  
Board of Supervisors  
SECTION 900

## NOTICE TO CONTRACTORS

Sealed bids will be received by the Board of Supervisors of Prentiss County at Booneville, Mississippi, until 10:00 A.M., October 9, 1984 and thereafter publicly opened for construction of Leveling, Patching and Overlay on 1.785 miles of County Road known as Project No. SAP 59(53), New Site-Burtens Road, Prentiss County, Mississippi.

Principal items of work as follows:

Mobilization, Lump Sum, L.S.  
Unclassified Excavation 408.0,  
C.Y.

(LVM)(Undercut)  
Granular Material (CL. 5, GP  
(C)(LVM) 1,418.3, C.Y.

Hot Bituminous Pavement  
Leveling Course (SC-1)(Type)  
2,313.0, Ton

Hot Bituminous Pavement  
Surface Course (SC-1)(Type)  
1,216.0, Ton

Traffic Stripe (Skip Yellow) (Code  
TY or FDTY) 1,221.1, Mile

Traffic Stripe (Cont. White) (Code  
TW or FDTW) 3,534.1, Mile

Traffic Stripe (Cont. Yellow)  
(Code TY or FDTY) 8,900.00, L.F.

Detail Traffic Stripe 144.0, L.F.  
Reflectorized Traffic Hazard Sign  
(Encapsulated Lens) 8.0, Each

Contract Time 35 Working Days

The award, if made, will be made to the lowest qualified bidder on the published quantities.

Plans and Specifications are on file in the office of the Chancery Clerk, Prentiss County, Mississippi, the office of the State Aid Engineer, Jackson, Mississippi, and the office of the County Engineer, Donald Eubank, P.O. Box 365, Booneville, Mississippi, 38829. Proposals may be secured from Donald Eubank, County Engineer, P.O. Box 365, Booneville, Mississippi, 38829, upon payment of \$15.00 which will not be refunded.

Plans may be secured from Donald Eubank, County Engineer. Certified Check or Bid Bond for five percent (5 percent) of the total bid made payable to Prentiss County and the State of Mississippi must accompany the Proposal.

Bidders are hereby notified that any Proposal accompanied by letter qualifying in any manner, the conditions under which the Proposal is tendered will be considered an irregular bid, and such Proposals will not be considered in making the award.

Attention of bidders is directed to the State and Federal Laws governing the selection of and employment of labor.

J. J. Davis, President  
Board of Supervisors of Prentiss County

30-2TC  
Sept. 20, 27, 1984

## LAND POSTED

ALL LAND OWNED, MANAGED OR LEASED BY  
PERSONS LISTED BELOW IS POSTED AGAINST  
HUNTING, FISHING, TRESPASSING, LIVESTOCK  
RUNNING AT LARGE AND DUMPING GARBAGE.

Mike Kelly 8-9-85  
Donald Kelly 8-9-85  
Mrs. Lee Cunningham 7-12-85

David E. Chase 12-1-84  
Charlene Barnes 12-1-84  
Jim H. Moore 9-20-85

L.C. Cole 11-18-84  
Otis F. Stevens 10-27-84

Wyatt Breedlove 11-17-85  
M-M W.M. Murphy 11-10-84

J.G. Cleveland 6-8-85  
Jordan & Perkerson 11-17-84

Will Moore 11-17-84  
Jackie Nichols 12-1-84  
Willie Cox 12-13-84

C.R. Downs 11-10-85  
Frank Davis 11-17-84  
William Davis 11-17-84

Juanita Heavener 12-8-84  
Leslie L. Crawford, Sr. 10-6-84

J.O. & Willie Ruth Wheeler 8-12-86  
Travis Barron 9-8-84

W.C. Phillips 8-4-84  
John William Green 7-28-85

Mr. and Mrs. M.B. Wright 10-27-84

Elmer Ray Walden 2-1-85  
Mrs. Earl White 2-1-85

William & Lola Walden 10-20-84

E.L. Moore 5-3-85  
Odell Williams 9-6-85

Dovie Runions 10-6-84  
D.E. Hester 5-3-85

Magdalene Bishop 12-2-84  
C.C. Gann 8-30-85

Leonard Palmer 11-29-84  
Cecil Gann 6-28-85

Joseph Jackson 10-20-84  
Harold Franks 10-13-86

Hamon Michael 7-5-85

J.M. Davis Estate 10-27-84

H.T. Bilbo Wilson Estate 10-27-84

Mrs. Lee Cunningham 6-16-84

Jimmy Vines 8-23-85

Forrest Michael TFN

John W. Smith TFN

Mrs. Cecil C. Holley 6-23-84

Lillian Hardy 11-10-84

Roscoe Ricks 11-10-84

John Eaton Estate 11-17-84

W.M. Gann Estate 6-28-85

Leonard Sappington

## LEGAL NOTICE

IN THE CHANCERY COURT OF  
PRENTISS COUNTY, MISSISSIPPI

## NOTICE TO CREDITORS

Letters of Administration having been granted on the 11th day of September, 1984, by the Chancery Court of Prentiss County, Mississippi, to the undersigned, upon the Estate of William Wyatt Breedlove, deceased, notice is hereby given to all persons having claims against said estate to present the same to the Clerk of said Court for probate and registration according to law, within ninety (90) days from this date, or they will be forever barred.

This 11th day of September, 1984.

EVELYN S. BREEDLOVE  
Administratrix of the Estate of  
William Wyatt Breedlove

GEORGE MARTIN VIA  
Attorney at Law  
P.O. Box 778  
Booneville, MS 38829  
601-728-3228  
Attorney for Estate and  
Administratrix

29-4TC  
Sept. 13, 20, 27 & Oct. 4, 1984

## LEGAL NOTICE

IN THE CHANCERY COURT OF  
PRENTISS COUNTY, MISSISSIPPI

RE: LAST WILL AND  
TESTAMENT OF EMMA L.  
SHOOK, DECEASED: JOHN D.  
SHOOK, EXECUTOR, NO. 14,043

## NOTICE TO CREDITORS

Notice is hereby given that letters testamentary have been this day granted the undersigned, John D. Shook, on the estate of Emma L. Shook, deceased, by the Chancery Court of Prentiss County, Mississippi, and all persons having claims against said estate are required to have the same probated and registered by the Clerk of said court within ninety days after the date of the first publication of this notice, or the same shall be forever barred.

Witness my signature on this 7th day of September, 1984.

JOHN D. SHOOK  
Executor

29-4TC  
Sept. 13, 20, 27, Oct. 4, 1984

## LAND POSTED

ALL LAND OWNED, MANAGED OR LEASED BY  
PERSONS LISTED BELOW IS POSTED AGAINST  
HUNTING, FISHING, TRESPASSING, LIVESTOCK  
RUNNING AT LARGE AND DUMPING GARBAGE.

Smith Goddard 9-27-85  
Patsy M. Page 7-12-85

Lawrence Gallaher 7-12-85

Eithel Hurd 6-7-85

Herchel Huddleston 11-23-84

Paul Batts 9-9-84  
Don Horn 3-22-85

Horace Bishop 7-19-85  
Lawrence Gallaher 9-8-84

Jim L. & Anna Smith  
Castleberry 12-8-84

J.P. Sparks 12-8-84  
G.W. Engle Estate 10-21-84

Houston Pharr 10-20-84  
Ivy Ricks 11-3-84

Julian Johnson 11-3-84  
Frank Frasier 10-13-85

Arlis M. Harris 10-21-84  
Martha Holloway

Cartwright 12-22-84  
R.C. Tice 12-22-84

Edwin D. Ozbirn 1-19-85

Nancy B. Long 2-9-85  
Carmon Breedlove 2-9-85

Robert E. Sartin 4-5-85  
W.E. Rice 10-5-84

E.H. Stringer 2-9-85  
Gladys Cartwright 3-10-85

C.R. Higgason 3-22-85  
Mrs. Bolivar Rogers 2-23-85

D.L. Lewis 10-28-84  
Wynna Bellett 3-29-85

Sylvester Smith 3-15-85  
Mrs. Hubert Lambert 4-5-85

M-M John Perkins 10-27-84  
Dewey Burcham 6-7-85

Travis Taylor 1-12-85  
Nina Carr 9-29-84

Mrs. Clyde Gardner 10-21-84

Roy McElyea Estate 11-23-84

Noble Williams 11-23-84  
Mrs. Mae Chase 12-1-84

Rachel Ford Hoffman 10-4-84

L.R. Brumley 8-16-85  
L.B. McKinney 8-30-85

T.P. Wheeler 12-8-84

## ESTATE POSTED

Estate 10-27-84

Mrs. C.L. Lambert Estate 8-30-85

G.O. Wilson Estate 10-20-84

Annie Lee Estate 10-20-84

## LEGAL NOTICE

## TRUSTEE'S NOTICE OF SALE

WHEREAS, on March 14, 1984, Richard Kent White and wife, Karen Luann White, did execute a Deed of Trust conveying the hereinafter described property in trust to John A. Hatcher, Trustee for Willie Ophas Floyd and wife, Doris Carroll Floyd, Beneficiaries, recorded March 19, 1984, at 9:55 o'clock a.m. in Trust Deed Book 146, Page 224-227, in the Office of the Chancery Clerk of Prentiss County, Mississippi; and

WHEREAS, default has been made in the payment of the indebtedness described in said Deed of Trust by Richard Kent White and wife, Karen Luann White; and

WHEREAS, John A. Hatcher, Trustee under said Deed of Trust has been called upon by said Beneficiaries to foreclose said property pursuant to the provisions of said Deed of Trust.

NOW, THEREFORE, pursuant to the provisions of said Deed of Trust I, John A. Hatcher, Trustee therein will sell at public auction for cash to the highest and best bidder during legal hours from 11:00 o'clock a.m. until 4:00 o'clock p.m. on October 5, 1984, at the Front (West) door of the Prentiss County, Mississippi, Courthouse in Booneville, Mississippi, the property described in said Deed of Trust to satisfy said debt and interest thereon, together with all other claims and liens against said



# VOT Employer Of The Week

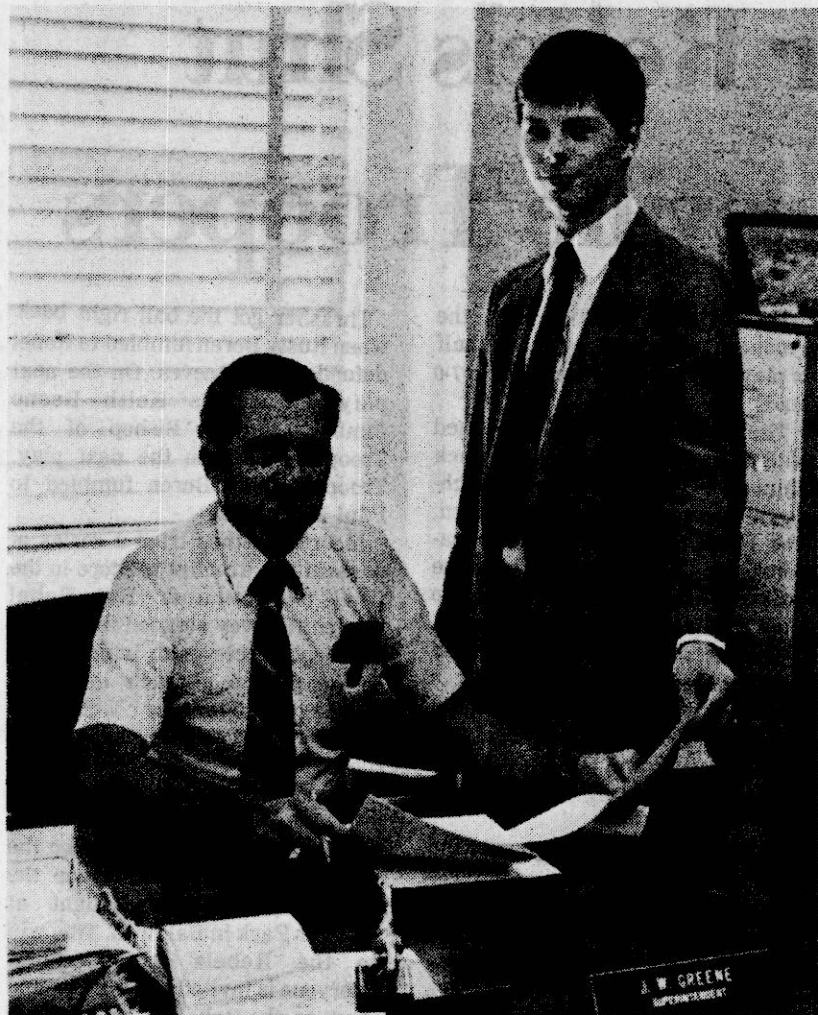

J.W. Greene & Keith Smith

The Vocational Business Education Department at the Prentiss County Vocational Technical School this week spotlights J.W. Greene, Prentiss County Superintendent of Education, and his student-employee, Keith Smith from New Site High School, and a part of the Prentiss County Cooperative Vocational Office Training Program.

Greene began his term as Prentiss County Superintendent of Education in January of this year. He had 20 years of teaching and administrative experience prior to his present position. He is a graduate of Northeast Junior College, Mississippi State University, where he received his Bachelors, and the University of Mississippi, where he received his Masters Degree.

Greene is married to the former

Evonell Sparks, they have five children, and attend the Marietta Church of Christ. He is a member of the Lions Club, Mississippi School Board Association, and the Mississippi School Administrators Association.

Smith is the son of Mr. and Mrs. Paul Jack Smith, and a junior at New Site High School.

He and his family attend Little Brown Free Will Baptist Church, where Keith sings in the Youth Choir.

He is a member of the Student Council, ACE, assistant editor of the school newspaper, and is vice-president of the Prentiss County FBLA Chapter.

He placed fourth in the State FBLA Computer Programming Competition last year, and was a delegate to the National FBLA Conference at Atlanta in July.

## Booneville Student In Choir At Tennessee College

A Booneville resident has been selected as a member of the Freed-Hardeman College Chorus. Rhonda D. Sartin, a junior at the Henderson, Tenn., college, will be a member of the 40 member group.

The F-HC Chorus is the oldest singing group at the college. For more than 30 years it has presented programs of sacred music at churches and schools.

The group may be heard weekly on Hymns from Freed-Hardeman, aired by 39 radio stations across the country. The director is Kelley B. Doyle, chairman of the F-HC Department of Music.

Sartin is pursuing a major in word processing at Freed-Hardeman. She is the daughter of Mr. and Mrs. Robert E. Sartin, Booneville.

## USM Homecoming Will Be November 2 and 3

Homecoming festivities at the University of Southern Mississippi Nov. 2-3 will focus on the theme, "Go for the Gold!"

A committee of student representatives from organizations across the campus selected the theme, which will be used by their groups in campus displays that become more elaborate each year. Display winners are selected in the

categories of theme, beauty and originality.

Members of the Classes of 1914, 1924, 1934, 1944, 1954, 1964 and 1974 will gather for class pictures and visits at 2 p.m., Nov. 3, at the Alumni House.

For full details, contact the USM Alumni Association office at 266-5013.

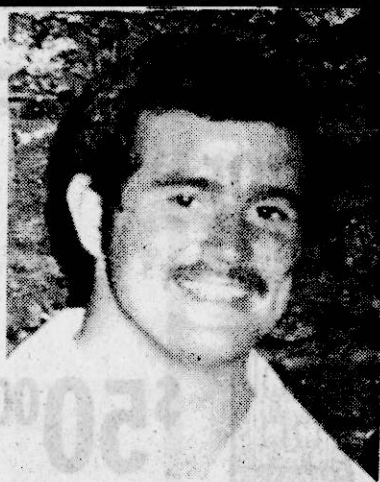

JERRY McCREARY

FOR A GOOD DEAL ON A NEW CAR OR TRUCK  
COME BY  
**DOYNE HARLAN CHEVROLET**  
1410 SOUTH GLOSTER - TUPELO  
AND SEE JERRY McCREARY.  
EMMA JEAN GIBSON WAS THE WINNER OF  
A 1984 CHEVETTE GIVEN AWAY SEPT. 15

## Air Force Offering 3,000 Scholarships

According to Capt. Steven L. Weaver, an Air Force admissions counselor, the Air Force will be offering 3,000 four-year scholarships in 1985.

The scholarships, which cover full tuition, certain fees and expenses and a \$100, tax-free, monthly allowance are available to students willing to serve at least four years in the USAF after college, Capt. Weaver said.

"Now is a good time for high school students entering their senior year to start investigating AFOTC scholarship opportunities," he said.

Of the 3,000 AFOTC scholarships to be awarded nationwide, Weaver said 80 percent will go to engineering majors, 17 percent to science majors, including computer science and math, and three percent to non-technical majors.

He said applications should be completed early to insure processing before the Dec. 15, 1984 deadline.

The scholarships are competitive and applicants must meet certain qualifications, Capt. Weaver said. The qualifications include an SAT total score of 1,000 with 500 in math

and 450 in verbal or an ACT composite score of 23 with 20 in math and 19 in English, a high school grade point average of at least 2.50 on a 4.0 scale, and a high school class standing in the top 25 percent, he said.

"There is no obligation or commitment for applying, so you are encouraged to keep this educational

option open," Capt. Weaver said.

He said an application booklet is available from high school counselors, or additional information can be obtained by writing him, Capt. Steven L. Weaver, AFOTC Regional Admissions Counselor; University of Southern Mississippi; Southern Station Box 5145; Hattiesburg, MS 39406.

## Wheeler PTO Discusses Fund Raising Projects

The Wheeler PTO met Monday night, Sept. 24, to discuss and approve the by-laws of the organization.

Other fund raising projects were discussed.

The PTO will have a booth at the

Halloween Carnival.

All parents are urged to contact the teachers to see where they can be of help.

The next PTO meeting will be Nov. 19.

## Two Local Musicians At Festival With DSU Band

The marching band from Delta State University has accepted an invitation to march as the exhibition band in the Eighth annual Dyersburg Invitational Marching Festival held at Dyersburg, Tenn. on Oct. 6.

The band, making the Dyersburg contest a stop-over on the way to the U.T. Martin vs. Delta State football game that night, is scheduled to take the Savers stadium field at 4:45 in the afternoon.

The band's musical selections will include: "A Festival Prelude," "Action Front March," and Lionel

Richie's "All Night Long."

The percussion section will be featured in their rendition of Charlie Daniel's "The Devil Went Down to Georgia" and the Delta Bells dance line will perform a routine to the Dixieland classic "Five-Foot Two."

The band will then close with their traditional theme song "Darkness on the Delta" arranged by staff composer-arranger Sam Hollomon.

Members of the band from Booneville are Liz Ferrell and Linda Howell.

## Counselor From Mississippi College To Visit BHS

Nancy Myers, admissions counselor with Mississippi College, will be visiting Booneville High School on Tuesday, Oct. 9, to better acquaint local students with the academic programs of the state's largest private college.

Myers will be at the high school at 7 p.m. to provide information on entrance requirements available at

the College. Students interested in Mississippi College are invited and encouraged to visit with her.

Myers is one of several admissions counselors who travel throughout the state and surrounding areas visiting high schools and junior colleges on behalf of Mississippi College.

**FOR A SECURE TOMORROW SEE ME TODAY**

- IRA
- HEALTH
- DISABILITY
- LIFE

**Mutual of Omaha**

People you can count on...

Life Insurance Affiliate: United of Omaha

BERNICE JANEWAY  
BOONEVILLE, MS 38829  
Phone 728-5327

**COUPON SISTER SABRINA COUPON**

**PALM AND CARD READER**

HELP AND ADVICE ON BUSINESS, LOVE, MARRIAGE AND PERSONAL PROBLEMS

**\$5.00 DISCOUNT WITH COUPON**

CALL 901-989-5759 — HENDERSON, TENN.

**MR. QUICK** BOTH LOCATIONS — EAST CHURCH STREET & HWY. 45

1 QT. GATOR AID	69¢	2 LITER PEPSI or COKE	\$1.39
20-OZ. FOUNTAIN COKE ON ICE	39¢	BAR-B-QUE CHICKEN SANDWICH	79¢

**Protective Cover Systems**

Walkway Covers • Store Front Covers  
Parking Covers • Loading Dock Covers

**MASTER BILT**

115 NORTH SECOND  
BOONEVILLE, MISS.  
728-3227

**Dr. Jim Davis**

CHIROPRACTOR

Airport Road-Frankstown

Specializing in Spine and Nerve Rehabilitation

DR. JIM DAVIS AND STAFF — JOYCE, LEOLA, MARGE

**IMPORTANT NOTICE**

**NEW HOURS!!!**

STARTING THE WEEK OF SEPTEMBER 10,  
WE WILL BE IN OUR OFFICE  
IN FRANKSTOWN ON MONDAY, WEDNESDAY,  
AND FRIDAY ONLY.

HOURS WILL BE 9:00 A.M. TO 6:00 P.M.

WE ARE OPENING A SECOND OFFICE IN CORINTH. THERE IS A TREMENDOUS NEED FOR NATURAL HEALTH CARE IN CORINTH ALSO, AND WE WILL BE TRYING TO HELP FULFILL THIS NEED. WE HAVE HAD FOR QUITE A WHILE, MANY PEOPLE DRIVING FROM CORINTH TO BALDWIN FOR THEIR ADJUSTMENTS. WE WILL STRIVE AS ALWAYS TO GIVE YOU THE FINEST IN NATURAL HEALTH CARE.

CORINTH PHONE 287-8424

**"TO OUR BOONEVILLE PATIENTS"**

Please use our Baldwin line  
1-365-2795 at NO CHARGE to you.

Week of SEPT. 25, 1984

**BULLETIN**

**Insured Money Market Fund**

\$2,500 Minimum Deposit. HIGH INTEREST. FS LIC INSURED. INSTANT LIQUIDITY. CHECKWRITING CONVENIENCE. MONTHLY STATEMENT. The Insured Money Market is currently paying **9.50%** compounded monthly.

**1 Month (32 Day) Certificate**  
\$2,500 Minimum Deposit.  
This certificate is currently paying **9.75%** interest.

**3 Month (91 Day) Certificate**  
\$2,500 Minimum Deposit.  
This certificate is currently paying **10.30%** interest.

**6 Month (182 Day) Certificate**  
\$2,500 Minimum Deposit.  
This certificate is currently paying **11.00%** interest.

**1 Year (365 Day) Certificate**  
\$500 Minimum Deposit.  
This certificate is currently paying **11.25%** interest.

**2 Year Certificate**  
\$500 Minimum Deposit.  
This certificate is currently paying **11.50%** interest.

**3 Year Certificate**  
\$500 Minimum Deposit.  
This certificate is currently paying **11.60%** interest.

**4 Year Certificate**  
\$500 Minimum Deposit.  
This certificate is currently paying **11.70%** interest.

**5 Year Certificate**  
\$500 Minimum Deposit.  
This certificate is currently paying **11.80%** interest.

**6 Year Plus Certificate**  
\$500 Minimum Deposit.  
This certificate is currently paying **11.90%** interest.

(THE ABOVE RATES ARE SUBJECT TO CHANGE)  
Substantial interest penalty on early withdrawal.

**Security Savings**

Bay St. Louis - 467-8282  
Biloxi - 374-6110  
Booneville - 728-8241  
Clarksdale - 624-8576  
Cleveland - 843-4642  
Greenville - 335-5877  
Grenada - 228-6456  
Gulfport - 896-7283  
Gulfport - 864-6992

Member FS LIC  
One of the **MC** Companies

Hernando - 368-7831  
Horn Lake - 393-7271  
Houston - 458-3035  
Indianola - 887-2721  
Jackson - 969-1700

Jackson - 981-7164  
Kosciusko - 289-4394  
New Albany - 534-6374  
Oxford - 234-6443  
Pontotoc - 489-5621  
Ripley - 837-3581  
Senatobia - 562-4516  
Starkville - 323-6023  
Tunica - 363-3129



# Sports



**HANDOFF** - Thrasher's Robert Shumpert (10) hands the ball off to teammate Dwight Shinault (21) in action against Mooreville Friday night. (Photo by Greg Shook)

22-0

## Thrasher Rebels Shut Out Mooreville Troopers

BY GREG SHOOK  
Sports Writer

Dwight Shinault scored two touchdowns and gained a total of 137 yards to help guide the Thrasher Rebels to a 22-0 victory over the Mooreville Troopers last Friday night in Trooper country.

After marching 92 yards in 16 plays, Shinault put Thrasher on the board when Rebel quarterback Alan Fugitt connected to him in the end-zone.

Jeff Deaton then came on for the PAT putting the Rebels up 7-0.

Thrasher kicked-off to the Troopers and, on the first play from scrimmage, running back Jamie Franks fumbled the ball into the hands of Rebel defensive tackle Paul McCutchen giving the Rebels a first and 10 on the Trooper 34.

The Rebels attempted to score four times, but found a tough Trooper defense there to stop them and Mooreville took over again at their own 22 yard line.

On the second play of the drive Trooper quarterback Brad Hood fumbled. Robert Shumpert turned up at the bottom of the pile with the football, giving the Rebels another chance to put the ball in the end-zone. But, again the Rebels could not manage to put the ball across the white line for six.

Three more fumbles by the Troopers rounded out the first half of play leaving the Rebels with a 7-0 lead.

The second half of play opened with a blast as Rebel running back Shinault scored his second touchdown on an 82-yard kick-off return. The Rebels then faked the extra-point kick and put two more on the board as Alan Fugitt rolled right to run the ball in from three yards out.

The Rebels regained possession only three plays later on a punt to punt and took the ball 45 yards in five plays. Shumpert took it in from two yards out, and Deaton came in for the PAT, putting the score 22-0 Rebels.

In the fourth and final quarter the Rebels caused and recovered three fumbles. The first fumble came when Trooper Jamie Frank lost the football to Deaton. But Thrasher controlled the ball for only two plays before Shumpert fumbled for the Rebels.

Thrasher got the ball right back when Rusty Boren fumbled to Rebel defender Jeff Reeves. On the next play Thrasher's Keith Beene fumbled to Ivy Bishop of the Troopers. And, on the next play, Trooper Rusty Boren fumbled to Paul McCutchen.

Mooreville then tried a series of passes in an attempt to score in the final two minutes. But Rebel Lamont Harvey stepped in front of a Trooper receiver to intercept.

"We played a much improved defense," said Thrasher coach Willie T. Jackson. "Our kids got after someone and it showed."

"Of course, fumbles helped us out a lot, too," Jackson said.

This puts the Rebels at 2-1 on the season. The Rebels will face the Burnsville Mustangs tonight at Latimer Park in Baldwin. This will be the Rebels' homecoming. Everyone is invited to come out and cheer on the Rebels. Game time is set at 7:30 p.m.

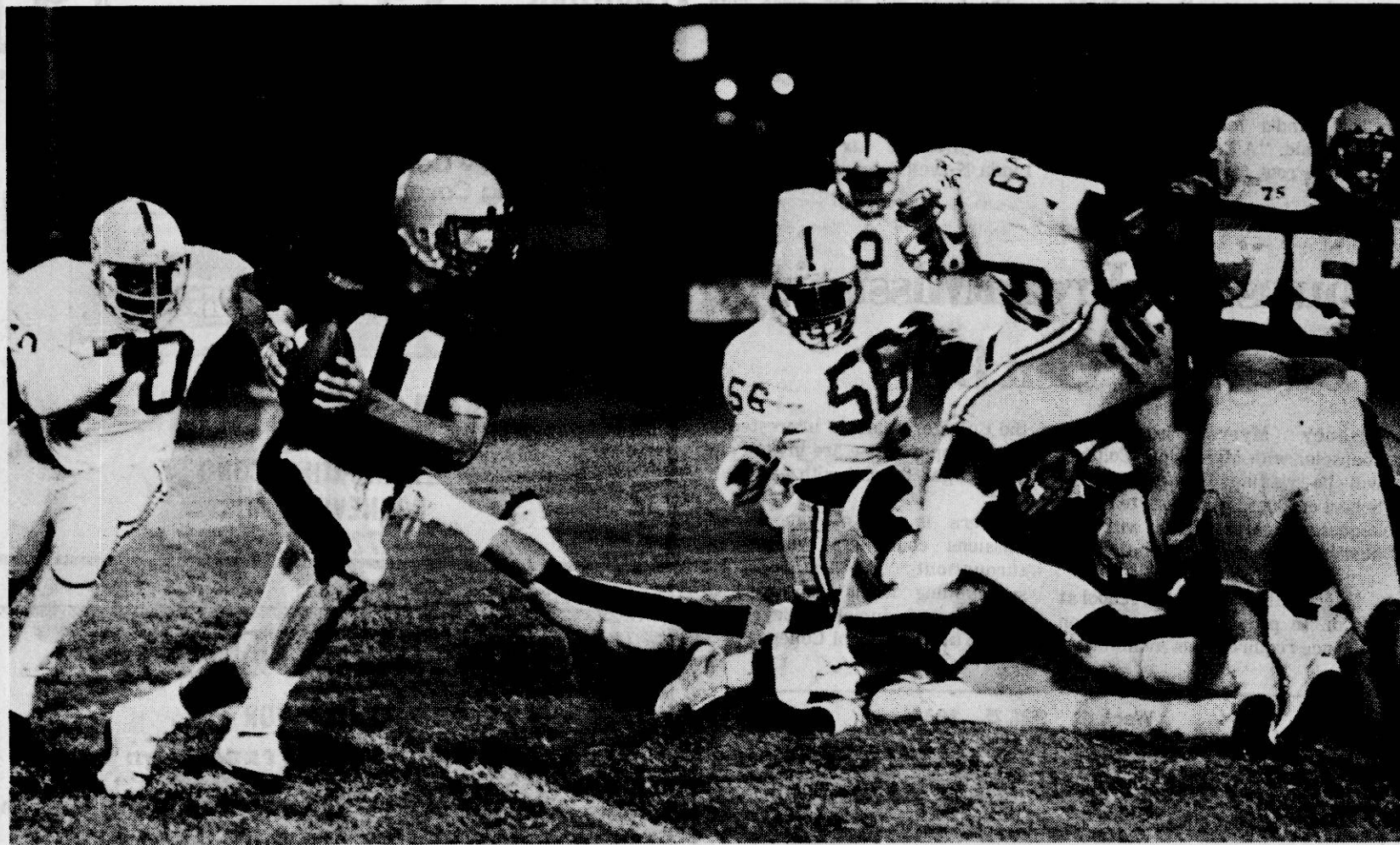

**QUARTERBACK KEEPER** - Northeast's Randy Burton (11) runs around the right side of the line in an effort to pick up yardage against Holmes

Saturday night in Keenum Stadium while Bill Rosenthal (75) and other Tigers try to clear a path for him. (Photo by Ken Christian)

30-6

## Tigers Drop Game 4 To Holmes

BY MARC LINDSEY  
NEMJC Public Information Office

A lone touchdown by Northeast Junior College's Ray Holloway was the only bit of offense the Tigers could muster in their 30-6 loss to Holmes Junior College Saturday Sept. 22 in Keenum Stadium.

Spurred on by quarterback Tommy Wasden, the Bulldogs' offense took advantage of their breaks and steadily gained momentum as the game went on.

The Tigers, with Iuka's Randy Burton making his starting debut, played even ball throughout the first quarter, racking four consecutive first downs to drive to the Holmes 16. But a fumble gave the Bulldogs possession on their own 18.

The Tigers recaptured possession and again took the ball to the Bulldog 16, where Holmes declined a penalty for the football.

The second quarter saw the Bulldogs cranking up their offense as Wasden moved his team 70 yards

in eight plays. The touchdown came on a 43-yard run by Wasden and was followed by a successful PAT.

Another Bulldog touchdown came late in the second period when Wasden connected with a 12-yard pass into the endzone. The PAT was

good, bringing the halftime score to 14-0.

Two field goals in the third quarter by Bulldog Mark Jackson boosted the lead to 20, as Jackson

(See Tigers, Page 23)

### RINEHART'S DIXIE GAS

HWY. 45

BOONEVILLE, MISS.



#### INTRODUCTORY

PRICE

PREMIUM GAS

\$1.23<sup>9/10</sup>

U. L.

KEROSENE

\$1.45

BEST ICE CREAM IN TOWN

728-2520

### L.T.D. MOTORS

30 BY-PASS-BOONEVILLE, MISS.  
PHONE - 728-5700

"YOU WANT BEAT OUR DEALS"

LIMITED WARRANTY

HOLLIS SOUTHERN

SALES-HOME 728-2413

1983 98 REGENCY 4-DOOR, LOADED

1983 98 REGENCY 2-DOOR, LOADED

1982 BUICK RIVIERA EXTRA SHARP, LOADED

1982 LA SABRE LIMITED LOADED, 2 DR. CHARCOAL GREY

1982 CENTURY LIMITED 4 DOOR SHARP

1981 MONTE CARLO LANDAU BUCKET CONSOLE, TRIPLE SHARP

1981 CUTLASS SUPREME BROUGHAM V-8, LOADED,

1981 BUICK ELECTRA LIMITED LOADED

1981 GRAND PRIX EXTRA CLEAN

1980 CADALLIC SEDAN DEVILLE LOADED

1980 98 REGENCY LOADED 2 TO CHOOSE FROM



**LAS VEGAS**  
starting at \$319\*

Includes Round-trip Air Fare from Memphis and Hotel for 2 nights.

**TRAVEL SHOP**

511 JACKSON STREET • CORINTH  
286-3347

\*Prices start at \$319 per person, based on double occupancy.

### Quality Carpet & Interior

203 SOUTH SECOND - BOONEVILLE, MISS.

CARPET



AS LOW AS \$4<sup>95</sup> SQ. YD.

VINYL



\$2<sup>98</sup> SQ. YD.



\$50<sup>00</sup> OFF  
ORNAMENTAL  
IRON DOORS

FREE ESTIMATES

EXPERT INSTALLATION AVAILABLE - 18 YEARS EXPERIENCE

728-6975

- WALL PAPER
- LEVOLOR BLINDS

CONTACT  
JUNIOR EATON



19-6

# Devils Lose Tough Battle With Kossuth Aggies

By SCOTT MCKINNEY  
Sports Writer

The Kossuth Aggies came alive in the fourth period to pull away and beat the Booneville Blue Devils 19-6 in a hard fought district battle at Kossuth last Friday night.

Despite losing to the Aggies, Booneville Coach Wayne Jones said that he was well pleased with his team's performance. "We stayed with them the entire game and never let up," Jones said. "I felt our kids gave all they had and it helps to know that after losing a tough game."

The Blue Devils held Aggie quarterback Pat Mathis, one of the premier passers in the state, to only

59 yards passing and picked off two of his passes. Both interceptions were made by Devil Rod Coggin, who was also named the offensive player of the game.

Besides leading the Devils as quarterback, Coggin booted 6 punts for a 47.8 average, increasing his season average to an amazing 47.3 yards per kick.

"Our game plan was to stop Mathis and I thought we did a pretty good job of it," Jones said. "But he hurt us on those screens and short dump passes and those were big plays against us."

Two of the short passes by Mathis did hurt Booneville as the senior quarterback connected on two short scoring strikes that aided in the

Kossuth victory.

Although the Aggies won the football game, it proved costly for coach Jim Drewry's squad. Kossuth had already lost five starters and Friday night, running back Paul Bradley went down with a shoulder separation.

The Blue Devils were more fortunate, however. They didn't lose any players but received good news as former starting quarterback Michael Blalock played against the Aggies as a place-holder on the extra points. Blalock is listed as a "possibility" for Booneville's game tomorrow night against Pontotoc.

The BHS game with Kossuth was a close, nip-and-tuck battle until the

fourth quarter when the Aggies opened up their lead. Both the Devils and the Aggies had eight first downs and only 40 yards of total offense separated the two teams.

Booneville opened the scoring when Jimbo Goddard broke loose on a 36-yard touchdown run. But, a holding penalty against the Blue Devils brought the play back and BHS lost the football on a fumble three plays later.

Booneville running back and defensive end Rodney McVey, who was named the defensive player of the game, said that the play where the touchdown was called back was a big factor in the game. "That was

probably one of the turning points in the game," McVey said. "We just didn't get anything going after that."

After the Aggies had recovered the Booneville fumble, they marched down the field and got their first score when Mathis connected with running back Johnny Handcock on a 6-yard scoring pass. Scott Benjamin's PAT gave Kossuth an early 7-0 lead with 2:37 left in the opening period.

Kossuth added three more points early in the second period when Benjamin booted a 39-yard field goal. The Aggies had jumped out to a 10-0 lead as a stunned Booneville team looked on.

However, the Devils snapped out of their apparent coma when McVey took a pitch from Coggin and scooted 11 yards for the touchdown. A bad snap foiled Coggin's chance at the extra point and he just missed going into the endzone for the two point conversion when he scooped up the miscue.

Booneville had fought back to within four of the Aggies at 10-6 as the teams headed to the dressing room for halftime.

Both teams played a strong rugged defense in the third period as no one was allowed a score. The Booneville defense shut down the powerful Kossuth attack as the Aggies returned the favor when the Blue Devils had the pigskin.

Kossuth finally begin to pull ahead for good in the fourth quarter as they added 9 points to their lead. There first score came when Mathis tossed another short scoring strike to Donald Wallace. Benjamin added another PAT to give the Aggies a 17-6 lead, one they would not lose.

The Aggies added some insurance to their lead two minutes later as defender Bo Seago blocked a BHS punt out of the endzone for a safety. Kossuth held a comfortable 19-6 lead with 6:11 left in the game.

"We feel like our kids gave 110 percent to the team effort," Jones said. "Sooner or later the breaks will begin to fall our way."

Booneville may need more than just the breaks tomorrow night when they host the powerful Pon-

totoc Warriors in Keenum Stadium. Pontotoc has been one of the favorites to win the district race. And, the Warriors showed last week that they were for real as they shut out the New Albany Bulldogs 41-0. The Bulldogs were last year's state runnerups and were expected to field another strong team this year.

Jones said the his Blue Devils must have a good week of practice and get people healthy if they expect to stay with the Warriors. "If we can cut down on our mistakes and get some key people healthy then we could possibly stay with them," he said. "They will be tough to stop. It's going to take a full team effort from everyone."

However, Pontotoc coach Tommy Morton feels his Warriors have suffered long enough in district play in the past as they are looking to win the title this year.

"We have been in the rebuilding process over the past two years and our kids have finally developed," Morton said. "We have played with a lot of emotion this fall and we must have that every week if we expect to accomplish our goals."

Pontotoc probably has one of the biggest high school teams in this area. The Warriors will start a line that averages well above 200 lbs. and an offensive backfield that will be hard to stop. Transfer Wesley Walls (6-4, 235) will start at fullback and his presence could give the Devils fits.

"Not only is Wesley big and powerful, he can also run the forty yard dash in 4.8 seconds which is unheard of for someone his size," Morton said. "He also has been real good on our weight program. He takes to weights like flies."

If that wasn't enough problems for BHS, the Warriors will also start Robert Montgomery (6-2, 235), half-brother of Ole Miss standout Terry Williamson, at a lineman spot.

"I feel like we match up pretty well against Booneville," Morton said. "I think we will be much bigger and stronger. But we still expect the toughest game we have had to play all year."

The kickoff for the district battle is set for 7:30.

35-19

## Bearcats Top Hilltoppers

BY GREG SHOOK  
Sports Writer

The Baldwin Bearcats rushed for 396 yards, and passed for another 109 in search of their 35-19 victory over the Houston Hilltoppers last Friday night in Houston.

The Bearcats got on the board first when Stan Scott booted a field goal from 20 yards out. Their next points were also provided by Scott - this time from 15 yards out.

The Hilltoppers came back with an attack of their own midway in the second period when Charles Moore scored on a short run and Jodi Blizard connected for the PAT. Houston led at the half 7-6.

Things turned around for the Bearcats in the third quarter when quarterback Greg Tucker broke for 65 yards to set up his own score from four yards out. A Tucker to Stan Scott combination provided the two points conversion.

Later in the third period Tucker found Scott open again to score six more for the Bearcats. Scott again connected for the extra point.

Tucker found Scott open one more time from 15 yards out to round out the Bearcats scoring. The PAT was good.

This gives Baldwin 3-0 for the season. They will face Okolona tomorrow night at Latimer Park. Game time is 7:30 p.m.

## Tigers

hit one from 44 yards out and another from 41 yards.

Another TD in the fourth on a six-yard jaunt, coupled with a 20-yard field goal, brought the Bulldogs to the 30-point mark. But the Tigers, refusing to be shut-out, scored when Holloway popped through a hole in the Holmes defense for a 25-yard touchdown run. The two-point conversion attempt failed.

The Bulldogs more than doubled the Tigers in total offense with 356 yards to NEMJC's 139. Of their total yardage, Holmes gained 299 rushing and 83 in the air. Northeast

gained 76 yards passing and 126 on the ground. Holmes had 17 first downs to the Tigers' seven.

Vonnie Howard led Northeast rushing with 69 yards in 14 carries. Behind him were Holloway with 38 yards in three carries, quarterback Lamar Keith with 31 yards in eight carries and starting QB Burton with 16 yards in seven keepers.

Marion Brown caught two passes for 51 yards and Andy Brown, who was later sidelined with a shoulder injury, caught one 12-yard pass.

Punter Mark McCreary had an excellent night, averaging 40.7

yards per kick with 285 total yards in seven kicks.

"They whipped us every way they could whip us," said Tiger head coach David Carnell.

He said the big plays by Wasden especially hurt the Tigers as the momentum shifted and he and his staff will have to regroup to pull things together for the last half of the season.

The Tigers are on the road again as they travel to Gulf Coast Junior College in Perkinston for a 7:30 p.m. kickoff Saturday.

## Wrestling At Northeast

Professional wrestling will return to Northeast Junior College Friday, Oct. 5, at 8 p.m.

The main event will feature Jerry Lawler and Randy Savage against Rick Rude and King Kong Bundy with their manager Jerry Hart.

An international title match will pit Dutch Mantel against Eddie Gilbert, while a Southern tag team

title match will feature the Night Mares against Tommy Rich and Dutch Mantel.

The first match will have Tojo Yamamoto taking on Angelo Poffo. Also on the card will be Rufus R. Jones and Mack Rogers against the Spoiler and Lanny Poffo.

Tickets are available at the Chicken Hut in Booneville.

(Continued from Page 22)

## Six Teams Competing

# Booneville Little League Football Season To Begin

Booneville Little League Football will begin play Tuesday night, Oct. 2, at the West Side City Park. The games will be played on the large baseball field.

Thirty-nine boys, ages 7-9, have signed up to play for the three younger age group teams. The teams are the Oilers, the Falcons and the Steelers.

Sixty-four boys are registered to play in the three older age group teams. These teams are the Saints, the Forty-Niners and the Cowboys.

Fifty-two girls have signed up to be cheerleaders for the six teams. The games are scheduled as

Two games will be played each night, one from the 7-9 age group and one from the 10-12 age group. The first game will begin at 6:30 and the second immediately after.

follows:

**Tuesday  
Oct. 2**  
Oilers vs Falcons  
Saints vs 49'ers

**Thursday  
Oct. 4**  
Oilers vs Steelers  
Saints vs Cowboys

**Tuesday  
Oct. 9**  
Falcons vs Steelers  
49'ers vs Cowboys

**Thursday  
Oct. 11**  
Falcons vs Oilers  
49'ers vs Saints

**Tuesday  
Oct. 16**  
Steelers vs Falcons  
Cowboys vs 49'ers

**Thursday  
Oct. 18**  
Steelers vs Oilers  
Cowboys vs Saints

**Russell's Jewelry**  
NEW SHIPMENT OF  
GOLD CHAINS  
LAY-A-WAY NOW  
FOR CHRISTMAS  
MAIN ST. 728-5080

## Introducing Dr. Pepper in New Half Liter returnable

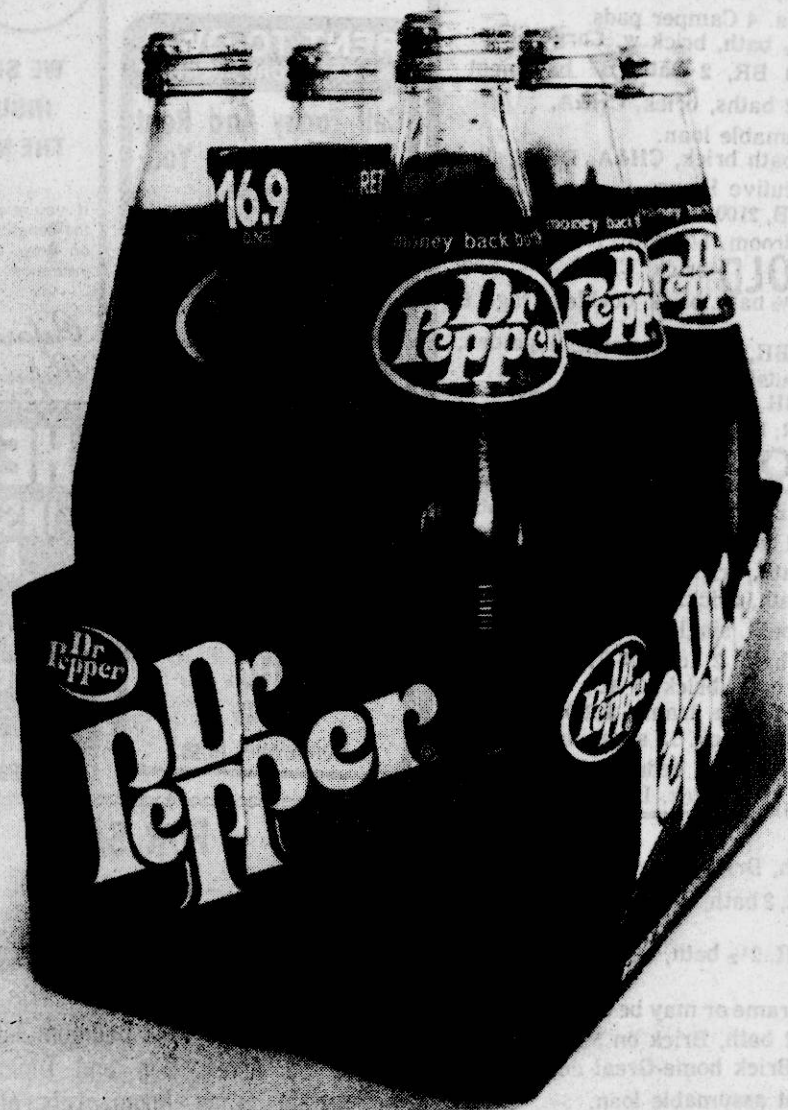

**SAVE  
25¢**

Good only on  
Dr. Pepper 1/2 Liter  
Returnable 6 Pk.

STORE COUPON



**Mr. Retailer:** Your Dr. Pepper representative will pay you the stated face value plus 7¢ handling for each coupon received in connection with the retail sale of the product indicated. Reproduced, mint condition and gang-cut coupons will not be accepted. Coupon void and forfeited if invoices proving purchase of sufficient stock to cover redemptions are not produced on request, or if coupon assigned, transferred or presented by one not a retail distributor of said product, or if coupon is taxed, restricted, prohibited or requires licensing. Customer pays any applicable tax or deposit. Cash redemption value 1.20¢. Good only in areas served by the Dr. Pepper Bottling Company of Corinth, Mississippi. **LIMIT ONE COUPON PER PURCHASE.** Expires 10/26/84.

© DR PEPPER, DR. PEPPER, and BE A PEPPER are registered trademarks of Dr. Pepper Company, Dallas, Texas 1984.  
Good only in area served by Coca-Cola -- Dr. Pepper Bottling Company of Corinth.



The Results from a Classified Ad are . . . . .

# SOMETHING TO CROW ABOUT

To Place An Ad Call 728-6214

## HOMES FOR SALE

**FOR SALE:** 2 or 3 Bedroom House with carport and garage. Nice neighborhood, shady lot, new roof and floor furnace. 104 Elm Street. Shown by appointment only. Price \$24,000. Contact Maveline Tullis, Days 728-7879 or 728-9661. 29-4tp

**FOR SALE: LEASE OR RENT:** 5 Bedroom 2 bath home with 10 acres of land. Altitude Community. Contact The Bank of Walnut, Walnut, MS 223-4221. 30-tfn

**FOR SALE:** 3 Bedroom, 2 full baths, living room, den with fireplace, enclosed garage, 2 acre lot, Sportsman Club Road. Call 728-9801. 29-3tp

**FOR SALE:** East Booneville-Brick Home, 3 Bedroom, living room, den, large lot. \$38,000. CHARLES WALDEN REALTY. Call 728-8570. 31-tfn

**FOR SALE:** 3 Bedroom, 1 bath and lot, Recently renovated inside and outside. 302 Brewer Street. See O.L. Hester for more information. 1st house on Sportsman Club Road. 31-1tp

**FOR SALE:** Lake Mohawk-Furnished 2 bedroom near water. \$19,500. CHARLES WALDEN REALTY 728-8570. 31-tfn

**FOR SALE:** 3 Bedroom House, Brick, 1 bath, den, carport, CH&A, carpet, appliances, 3rd Street, indoor utility. Call 728-5734. 30-2tc

**FOR SALE:** Washington Street-2 Bedroom, Frame on deep lot. \$22,500.00 Call 728-8570. 31-tfn

**FOR SALE:** Apartment House. 7 Units. Call 728-3338. 31-1tc

**FOR SALE:** 3 Bedroom Brick House, Double Carport, 2 baths, built-in kitchen, CH&A, Call Sam Mitchell 728-4952. 31-6tp

**FOR SALE:** Cedar Country Home--3 Bedroom, 2 Baths, cathedral ceiling, full basement and full front porch. \$48,000. 728-8570. 31-tfn

## LAND FOR SALE

**FOR SALE:** 2 acres to 50 acres, 5 minutes from Booneville on paved Road. Community water, beautiful home sites. Reasonable prices. Call 844-6409 or 728-5888. 14-tfn

**FOR SALE:** 18 Acres 2 miles north of Altitude Road on gravel road \$6000.00; Also 1/2 acre, 2 1/2 Miles North of Altitude on gravel Road. \$800.00. Call 728-4513 after 7:00 p.m. 29-3tp

**FOR SALE:** 20 Acre block, Turn left going North on Highway 45 at Doss's Store, Less than 1/4 mile. Frontage on black top, borders and frontage on gravel. Call 462-5119. 31-2tc

**FOR SALE:** 1 Acre land in Siloam Community. House recently moved from land. On water system \$1,000.00 firm. To see land call 728-2374. 31-4tp

**FOR SALE:** By Owner--40 acres on paved road--almost exactly same distance from Corinth as from Booneville, water & electric lines run full length of 1/2 mile front footage. 17 1/2 acres in cultivation, rest in timber with good place for fish ponds. Ideal for small truck farm. Several sites for building with one already cleared off. Call 462-5420. 31-2tp

## FOR SALE

**FOR SALE:** 36 ft. x 6' Transport grain auger PTO Drive \$500.00, A-1 Shape, ALSO: 14 ft. HALE Tandem Axel, Stock, Trailer, medal top, Good paint, Escape Door and Middle Gate \$850.00, Call Forrest Michael, 728-6601, nights.

**FOR SALE:** Flashing Arrow Signs: Buy or Rent, \$35.00 per month. Dial direct Toll free within 55 miles. 601-256-5373, HERRING ENTERPRISES, Amory, MS 23-tfn

**FOR SALE: PUBLIC SALE NOTICE: (UNCLAIMED SCHOOL ORDERS)** Due to school budget cuts, NECCHI's Education Department is releasing to the public a limited number of 83 HEAVY DUTY SPECIAL SCHOOL SEWING MACHINES: with built-in utility and decorative stitches and sew on all fabrics; levis, canvas, nylon, upholstery, stretch, silk, EVEN SEWS ON LEATHER! These machines must be sold!! They are new, with a 25-year warranty . . . Designed for the extremes encountered in classroom use, yet simple enough for beginners! Sales are limited to present stock in K.C. warehouse. Reg. Retail Price \$429. NOW ONLY \$198 . . . FULL PRICE!, Place: Carter Fabric, Behind Big Star, Booneville, Miss., 728-2485. 27-4tp

**FOR SALE:** REPOSSESSED-Singer Zig-Zag Machine. This machine sews straight, zig-zags, makes buttonholes and fancy stitches all without attachments. Just dial it. Pay balance of \$58.60 or arrange monthly payments of only \$10.00 per month. Come by Meeks Sewing Center, 305 South Cass or for free home demonstration with obligation Call 287-1497. 19-tfn

**FOR SALE:** New Singer Zig-Zag Sewing Machine. Reg. price \$219.95, Close out at only \$139.95, or small payments. Call 287-6270 or come by Brooks Sewing And Vacuum Center, Highway 72, Corinth, MS 29-tfn



WE SPECIALIZE IN  
INSURANCE FOR  
THE NON-DRINKER.

If you're a non-drinker explore the benefits you receive from us on Auto, Life, Home or Church insurance.

Preferred Risk Mutual  
Preferred Risk Life

**HESTER INSURANCE AGENCY**  
P. O. BOX 804,  
111 WEST COLLEGE  
BOONEVILLE, MISS.  
38829  
PHONE 728-7163

## FOR SALE

**HATCHIE ST.** --Nice Building Lot. 117' X 139'. \$4,400.  
**101 MILLER DR.** --2 Bedroom, 1 Bath House. Fenced Back Yard. \$25,000. FHA Financed.  
**HWY. 4 WEST** --4 Bedroom, 3 Bath House and 55 Acres. Den and Dining Room With Separate Living Room. Lots of Extras.  
**MEADOW CREEK ROAD** --3 Bedroom, 2 Bath House And 4 Wooded Acres. Living Room/ Dining Room Combination With Separate Family Room. \$42,900. Assumable At 8.5%.  
**BALDWIN** --2 Bedroom, 2 Bath House On Gower Street. Formal Living Room & Dining Room With Seperan Separate Den.  
**104 COLE STREET** --4 Bedroom, 1 Bath House. Large Lot. Nice Garden Spot. \$16,900.  
**DRY CREEK BOTTOM** --40 Acres Cultivable Land. Nice Home Place. \$600. Per Acre.  
**LAKE MOHAWK ROAD** 76.5 Acres Cultivable Land. \$800. Per Acre.

## DIXIE REAL ESTATE

**BOB COX - BROKER** **PAM MEEK - SALES ASSOCIATE**  
APPRAISAL SERVICE AVAILABLE 103 WEST COLLEGE STREET  
MON.-FRI. 728-3835 SAT.-SUN. 728-7312

**FOR SALE:** 0021 Martin Guitar \$550.00; Also upright K-Base, needs small amount of neck work. \$400.00. Call 728-4513 after 7:00 p.m. 29-3tp

**FOR SALE:** Two Row Ford Corn Picker, Two row Ford Planter, Six row premerge, Two trailer wagons, One conveyer with motor. L.R. Brumley, Rt. 3, Booneville, 728-7611. 29-4tp

**FOR SALE:** BUSINESS--Marietta, MS, Flower Shop with house. Everything reduced. Good location right in town. Also two business lots for sale. Thanks for doing business with me for these years. Call 728-5130. 29-tfn

**FOR SALE:** Rebuilt Electrolux, Kirbys and other cleaners. I'll buy your old cleaner or fix it for you. I have over 27 1/2 years experience on repair. Call 728-3493, 728-2566 or 423-5854. 29-4tp

**FOR SALE:** Minnows--3 Dozen for \$1.00 Robinson Fish Farm, Call 728-9617. 30-2tc

**FOR SALE:** Heavy Duty Washer and dryer, frost free refrigerator, 18,000 BTU air conditioner, 8,000 BTU air conditioner, 110 vt. Electric stove. Call 728-3403. 30-2tc

## REAL ESTATE FOR SALE

3 BR, brick, 1 bath, living room, kitchen, carport, FHA loan--307 South Bryant St.  
3 BR, brick, 2 bath, living room, dining room, kitchen, utility, Hwy 45--real nice  
3 BR, 1 bath, brick, Hatchie Street  
3 BR, Brick--2 Bath, basement, CH&A, 2 acres  
2 BR, Frame, 2 acres--Pisgah  
3 BR, brick, 1 1/2 bath, fenced in back yard, Glendale  
3 BR, 1 bath, frame, 1 acre--East Prentiss  
2 BR, frame, 1 Bath, LR, Kit, 1 Acre--New Hope  
3 BR, Modgler Home, 2 Bath, CH&A--Completely furnished  
3 BR-1 bath, den, w. fireplace--E. Wheeler Drive  
3 BR, Block, 1 Bath--Hwy 45 & Long St.  
3 BR, 1 bath, frame, nice lot, McClamrock Dr.  
2 BR, frame, 1 Bath--Terry St.  
3 BR, Brick, 1 1/2 bath, B&B, 1 Acre--Hwy 30 E.  
3 BR, Frame, 1 bath, basement, N. College  
2 BR, frame, 2 baths, Den, Large Lot--Miller Cr.  
3 BR, brick, 2 baths, Den, 10 minutes from city, East  
Nice Large Lot on State Street  
3 BR, 2 bath, CH&A, Full Basement, 2 acres--Hatchie  
3 BR, 2 Bath, frame Dwg.--Main St.  
2 BR, Brick, 1 1/2 bath, 1 acre--Country Club  
5 approved lots, Jacinto Heights  
183 x 150 Commercial Lot in City, Commercial Commercial Lot, Frontage on Hwy 45 & College St.  
80 Acres, cutover timberland, Jacinto area  
3 acres & large tin Bldg.--Frankstown  
16 Acres, Prime Development Land, old 45 West  
80 acres Timberland, Near New Sike  
Commercial Bldg. across from jail  
Commercial Bldg. corner of Church & Bridge  
Frame Dwg. with 1 Block land, Wheeler  
60 Acres, w. 24 in cultivation in Pisgah  
2 BR, frame, 1 1/2 bath, Lr-Dr CH&A  
35 Acres for Development on Lovers Lane  
47 Acres Land--County Home Rd.  
Excellent Lot--South of Bank of Miss.  
80 acres, Development land No. 45 North  
500 acres cutover timberland in Tenn.  
Old Frame Dwg., Extra Dwg, Large Lot in City  
117 Acres, Pasture land, 2 Lakes, Marietta  
169 Feet of Commercial Property--No. 45 N.  
All Sizes of lots, Dogwood stand Rt.  
198 Acres Timber and farm land, New Site  
Commercial Lot--Downtown  
3BR, 1 bath, frame, Adams Ave.  
3 Br, Tri-Level, Den, Garage, CH&A, Large Fenced Yard  
3 BR, 1 bath, frame, Near High School.  
1 BR, 1 bath, frame on Court Street

Income Producer: Large house with Seven apartments. One and Two BR apartments with baths. Jefferson Street.  
2 Story Brick, 2 baths, Living, Dining, BR, 367 McCarley.

Call Booneville's Oldest Realty Firm For All Your Realstate Needs. For Appraisals, Mortgages, Loans & Rentals.

## POUNDS REALTY

728-7873

**THERON S. POUNDS, Realtor** 728-4953  
**STAN POUNDS, Broker** 728-8547  
**SUE MICHAEL, Associate** 728-4062  
MAIN STREET - BOONEVILLE, MISS.

## FOR RENT

**FOR RENT:** KWIK-TRENCH, Trenching machine for installing water lines, etc. Call VIDEO SPECIALTIES, 728-7700 or 728-3366. 30-tfn

**FOR RENT:** Available 1st of October, 3 Room house, 617 Hatchie Street. \$50.00 per month. See Henry Robertson 213 Marietta Street. 31-1tp

**FOR RENT:** 2 Bedroom Trailer, Inside City. All utilities paid. Call 728-8304. 31-tfn

**FOR RENT:** Large 3 room furnished apartment. Next door to Wal-Mart. Call 728-4339. 31-1tp

**FOR RENT:** Small Furnished 1 bedroom apartment. Working couple only. ALSO: Small house trailer. All utilities furnished. Call 728-5867. 31-1tp

## HELP WANTED

**HELP WANTED:** Responsible person to drive van and deliver meals to the elderly 4 hours a day. Northeast Mississippi Elderly Services, Inc. 801 Hatchie Street, 728-2118. 31-2tc

**HELP WANTED:** ACCEPTING APPLICATIONS FOR PART-TIME HELP \$80.00 to \$120.00 per week. 10-12 Hours evening and weekends. If you have spare time and can use extra money we may have a position for you in the Booneville area. Also 2 part-time manager positions available. Must be at least 21, married and working full time job in the area to qualify for either position. Call 901-386-1311. 31-1tc

## LOST

**LOST:** W.C. Copeland, Route 3, Booneville, Drivers license. \$20.00 reward. Call 728-5129. 31-1tp

## FOR SALE

**SWEET POTATOES**  
ONE MILE SOUTH  
OF  
HILL'S CHAPEL  
**KENNETH NICHOLSON**  
728-4752 or 728-9760.  
31-2TP

**FOR SALE:** Heavy Duty Fireplace Insert. Used two years. Good shape. \$250.00. Call 728-6462. 31-2tp

## AUTOMOBILES FOR SALE

**FOR SALE:** BUY HERE, PAY HERE, CREDIT IS NO PROBLEM - McKinney Used Cars, 703 Tate Street, Corinth, Miss. 286-6944. 01-tfn

**FOR SALE:** Car Auction Every Tuesday night at 7:30 p.m., Across from Old Burns Auto Parts Building on East Church Street. Booneville. Dealers and Individuals welcome. PERRY EDGE AUCTION, 728-8558. 25-tfn

**FOR SALE:** 1967 Ford Mustang, Automatic, Call after 6:00 p.m., 728-8523. 30-2tp

**FOR SALE:** 1975 Plymouth Grand Fury, v-8 engine, air condition, power steering, AM-FM stereo, tape player, Call 728-7296 or 728-5377 after 6:00 p.m. 29-tfn

**FOR SALE:** 1967 Chevrolet Pickup; Small V-8, straight shift with long bed. \$395.00. Call 728-5525. 31-1tp

**FOR SALE:** 1979 Chevrolet Van, fully customized, local and in good condition. \$5400.00. Call 728-8570. 31-tfn

**FOR SALE:** 1984 Ford Bronco II, Take Up Payments. 5 Speed overdrive, with air, power. Call 728-3112 from 9 to 5, after 5:00 p.m. 427-8782. 31-1tc

**Booneville's Oldest Economy TV**  
Over Head Bridge  
★ Sales and Service  
L. C. WROTEN  
728-6283

## FOR SALE

F.H.A. APPROVED BRICK HOME WITH 3 BEDROOMS, LIVING ROOM - KITCHEN WITH ADJOINING DINING AREA.  
1 BATH, AND UTILITY ROOM.  
PRICED AT  
\$34,500.00  
LOCATED ON 111 TERRY ST.  
BEHIND BIG STAR.  
SERIOUS PERSONS CALL  
728-8524 21TP

## NEW HOME FOR SALE

HWY. 45 NORTH

3 Bedroom Brick  
1900 Sq.-Ft. Heated Area  
2 Full Baths.  
Central Heat And Air.  
Wood Burning Fireplace.  
Large Den With Ceiling Fan.  
Bay Window In Breakfast Area.  
Formal Dining Room.  
Covered Porch With Open Patio.  
Garbage Disposal.  
Circle Drive With Double Carport.

10.78% INTEREST AVAILABLE TO QUALIFIED BUYER

**GLEN SMITH**  
**SMITH LUMBER CO.**  
728-7717

## DAVIS & CHILDERS REALTY

100 A South Second Street Booneville, Miss.  
Telephone 601-728-7328

Two Bedroom  
Pharr Flats -- 2 BR, 1 bath, house and 5 acres  
Old Marietta Rd. -- 2 BR, 1 Bath, frame on 3 acs.  
Kwy. 30 W. -- 2 BR, 1 bath, frame on 2 acres  
Long Street -- 2 BR, 1 bath, frame, Good cond.  
Court Street -- Frame Good location near hospital  
N. College St. -- 2 BR, 1 bath, frame, \$17,000  
Lake Mohawk -- 2 BR, 1 bath, frame, \$16,000  
Elm St. -- 2 BR, 1 bath, frame, single carport

Three Bedroom  
Bay Springs Lake -- 3 BR, 1 bath, 2 acres of land, joins Corp close to Marina. 4 Camper pads.  
Blackland -- 3 BR, 2 1/2 bath, brick w. Large Shop  
North Haven Dr. -- 3 BR, 2 bath, B/ basement  
Parkwood Grove -- 3 BR, 2 baths, brick, CH&A, Efficiency Apt. Assumable loan.  
Adams Street -- 3 BR, 2 bath brick, CH&A, Den & study, double garage, Executive Home.  
Walker Ave. -- 3 BR, 2 B, 2100 sq. ft. w. full basement  
McCarley Ave. -- 3-4 Bedroom. 1 1/2 bath, New Kitchen.  
Central Drive -- 3 BR, SOLD  
Old Marietta Rd. -- 3 BR, 1 1/2 bath, brick, double garage, 6 1/2 acres with lake  
Sportsman Club Rd. -- 3 BR, 1 1/2 bath, brick, nuge den, Study & separte outside office.  
North Smith St. -- 3 BR, 1 bath, Frame-\$16,000  
North Third St. -- 3 BR, 1 1/2 Baths, 1 acre lot, very nice  
Meadow Creek Rd. -- SOLD  
Hwy. 4 West -- 3 BR, 1 1/2 bath, Brick, fireplace, George E. Allen Drive -- 3 BR, 2 Bath, brick, large lot.  
Walden Road -- 3 BR, 1 bath, brick, carport, 11 acres  
Oak Drive -- 3 BR, 1 bath, brick, CH&A  
Twin Oaks -- 3 BR, 1 bath, brick, single carport  
Glendale Dr. -- 3 BR, 1 bath, single carport & Patio  
Jumpertown -- 3 BR, 1 bath, 2 acres-\$17,500  
McCarley Ave. -- 3 BR, 2 bath, brick, 1 AC, Corner Lot.  
McClamrock Dr. -- 3 BR, 1 bath, frame, \$22,000  
Burton -- 3 BR, 2 bath, brick, 13 acres, lake & barn  
Osborn Creek Rd. -- 3 BR, 2 Bath, cedar & brick  
Skyline Drive -- 3 BR, SOLD  
SOLD  
SOLD  
SOLD

Four Bedroom  
Cairo -- 4 BR, 2 Bath, Brick, 2 acs. below market, Seventh Street -- 5 BR, 2 bath, Many extras, Tri level, approx. 2780 ft.  
Cherokee Park -- 4 BR, 2 1/2 bath, on 3 acres--Lots of Extras  
Marietta St. -- 4 BR, frame or may be used as duplex  
Jacinto Rd. -- 4 BR, 2 bath, Brick on 5 acres  
Highway 45 -- Large Brick home--Great commercial potential, 5 percent assumable loan.  
Jefferson Street -- House with 3 Apts.--Good Rental property.  
Hatchie St. -- 4 BR, 2 bath, brick with basement, Hwy. 371 -- 5 BR, 2 bath, brick, on 27 acres.  
Sluts Chapel Rd. -- 5 BR, 3 1/2 bath, Colonial Style home on 25 ac., Land & barn

Land  
Marietta -- 7 ac. \$10,000  
Osborn Creek Rd. -- 4 1/2 ac  
Near Hoowell -- 67 acres and 104 1/2 acres of timberland  
Cairo -- 80 AC good pine timberland  
Old Marietta Rd. -- 5 ac. Bldg lot  
Excel Lot On Hwy. 45 & Hwy. 30 Frankstown -- Comm. bldg  
Wheeler -- Frame House on 5 acres  
Hwy 45 -- Commercial lot w. 10,000 sq. ft. building  
Old Marietta Rd. -- 18 ac. Woodland  
Hwy. 45 -- Large 2 Story Apt. House, Seperate brick office Bldg. on Commercial lot.

**Robert Davis, GRI.....365-8021**  
**Travis Childers, GRI.....728-7694**  
**Jackie Smith, .....728-7330**







<b>Armour Boneless HAMS</b> 3-lb. can <b>\$5.99</b>	<b>Boneless Sirloin Tip ROAST</b> Whole 8-12 lb. avg. lb. <b>\$1.59</b> ARMOUR	<b>Boneless Rib Eye STEAKS</b> Only lb. <b>\$3.99</b> ARMOUR	<b>Sliced Slab BACON</b> Family Pak LB. <b>\$1.19</b>	<b>Rudy's Farm Country SAUSAGE</b> lb. <b>\$1.69</b>
---	--	---	---	--



# Change to Sunflower.. and Pocket the Change!



**LOCATION**  
PRICES GOOD THURSDAY, SEPTEMBER 27 THRU SUNDAY, SEPT. 30TH. 30. ANTIITY RIGHTS RESERVED. NO SALES TO DEALERS.



**Walt Disney FUN-TO-LEARN LIBRARY**  
This week's feature  
VOLUME 9  
Our Wonderful Earth  
**\$2.59**  
SPECIAL INTRODUCTORY OFFER  
Volume 1  
**99¢**  
BANTAM BOOKS.



**FRESH QUARTERLOIN PORK CHOPS**  
FAMILY PAK  
**\$1.19**  
lb. POUND



**Roger's Royal Family Pak FRYERS**  
**49¢**  
lb.  
LIMIT-3 PLEASE

MRS. WEAVER'S Chicken & Ham Salad .. 7 1/2 oz. <b>\$1.09</b>	ROGER'S ROYAL Fryer Family Pak <b>89¢</b>	BOSTON BUTT Pork Roast LB. <b>\$1.19</b>
BREADED Fish Cakes & Fish Sticks Family Pak lb. <b>89¢</b>	ROGER'S ROYAL Family Pack Fryer Thighs .. lb. <b>59¢</b>	ARMOUR Breaded Chicken Fry Steaks .. lb. <b>\$1.39</b>
ARMOUR Hot Dogs .... 12 oz. <b>99¢</b>	ROGER'S ROYAL Fryer Family Pack Breast .. lb. <b>\$1.19</b>	BANNER BEEF Cubed Patties .... 3-lb. box <b>\$3.89</b>
SOUTHERN BELLE Corn Dogs .. 18 oz. <b>\$1.69</b>	SOUTHERN BELLE Chunk Bologna LB. <b>\$1.29</b>	BONELESS CUBE Beef Family Pack <b>\$2.79</b>
		Steaks .... lb. <b>\$2.79</b>

**FINAL 3 DAYS.**  
TO REGISTER FOR OUR  **REGISTER**  
VALUABLE FREE PRIZES  
DRAWING WILL BE  
SAT. SEPT. 29TH.

NAME.....  
Address.....  
City.....State.....  
Phone.....

<b>SHORTENING CRISCO</b> Reg. or Butter Flavor 3-lb. can <b>\$1.79</b> LIMIT 1 WITH ADDITIONAL PURCHASE	 <b>FOLGER'S COFFEE</b> All Grinds 1-lb. can <b>\$2.29</b> LIMIT 1 WITH OTHER PURCHASES	 <b>TOMATO SAUCE</b> Del Monte 8 oz. cans <b>4/\$1</b>	 <b>PUREX BLEACH</b> Liquid half gal. jug <b>69¢</b>	 <b>CAKE MIXES</b> Duncan Hines Ass't. 18 oz. box <b>79¢</b>
---	--	--	--	--

SHOW BOAT Pork-N-Beans 3 15-OZ. CAN <b>\$1.00</b>	BUSH'S Chili Hot Beans 3 CANS <b>\$1.00</b>	KELLY'S Vienna Sausage 2 5-OZ. CANS <b>\$1.00</b>	HEINZ Strained Baby Food 4 JARS <b>\$1.00</b>
Grt. Northern Beans 3 FOR <b>\$1.00</b>	PRIDE YELLOW Cream Style Corn 2 CANS <b>\$1.00</b>	ARMOUR Potted Meat 4 3-OZ. CANS <b>\$1.00</b>	BUSH'S GOLD OR White Hominy 4 CANS <b>\$1.00</b>
BUSH'S Pinto Beans 3 15-OZ. CANS <b>\$1.00</b>	BIG R Whole Tomatoes 2 CANS <b>\$1.00</b>	RAINBO PICKLES Hamburger Dills 2 16-OZ. JAR <b>\$1.00</b>	VEG-ALL Mixed Vegetables 2 16-OZ. CAN <b>\$1.00</b>

**AMERICA'S BEST FLOUR**  
FINEST QUALITY SELF-RISING 5-LB. BAG  
**79¢**

**PRODUCE THAT YOU KNOW IS FRESH!**  
**POTATOES**  
U.S. No. 1 Red 8-lb. bag **\$1.19**

FRESH Crisp Carrots .. 1-lb. pkg. <b>39¢</b>	FRESH Green Cabbage .. lb. <b>19¢</b>
SNO-WHITE Cauliflower .... head <b>\$1.29</b>	U.S. NO. 1 Yellow Onions 3 LBS. <b>\$1.00</b>
Fcy. Red or Gold Del. APPLES 3-lb. bag <b>99¢</b>	Calif. Red GRAPES lb. <b>79¢</b>
	VARDAMAN SWEET Potatoes 3 LBS. <b>\$1.00</b>

**PEPSI'S**  
NEW 3-LITER BOTTLE  
**\$1.29**  
LIMIT 3

LUCKY LEAF Apple Juice QT. <b>89¢</b>	KRAFT 1000 Island And Bacon 16-OZ. <b>\$1.39</b>	MORTON Apple Or Peach Pies 24-OZ. <b>\$1.49</b>	SHEDD'S Country Crock 3-LB. <b>\$1.69</b>
DAWN LIQUID Detergent 22-OZ. <b>\$1.19</b>	WALDORF Toilet Tissue 4-ROLL <b>89¢</b>	MORTON MEAT Pot Pies 3 8-OZ. <b>\$1.00</b>	FLAVORITE Buttermilk Biscuits 6-PK. <b>\$1.19</b>
LIPTON Tea Bags 24-CT. BOX <b>\$1.89</b>	DETERGENT Rinso 42-OZ. BOX <b>\$1.19</b>	FOX-DE-LUX Pizzas ASSORTED 10-OZ. <b>79¢</b>	KRAFT Velveeta Loaf 2-LB. <b>\$3.49</b>

 <b>CHILI</b> WITH BEANS 15-OZ. CAN <b>59¢</b>	 <b>TOWELS</b> SCOT PAPER JUMBO ROLL <b>59¢</b>	 <b>MEDIUM EGGS</b> 2 DOZEN <b>\$1.00</b>	 <b>MILK</b> SUNFLOWER GALLON <b>\$1.59</b> NO LIMIT	 <b>DOG FOOD</b> SUNSHINE 50-LB. BAG <b>\$7.99</b>
---	--	---	--	---



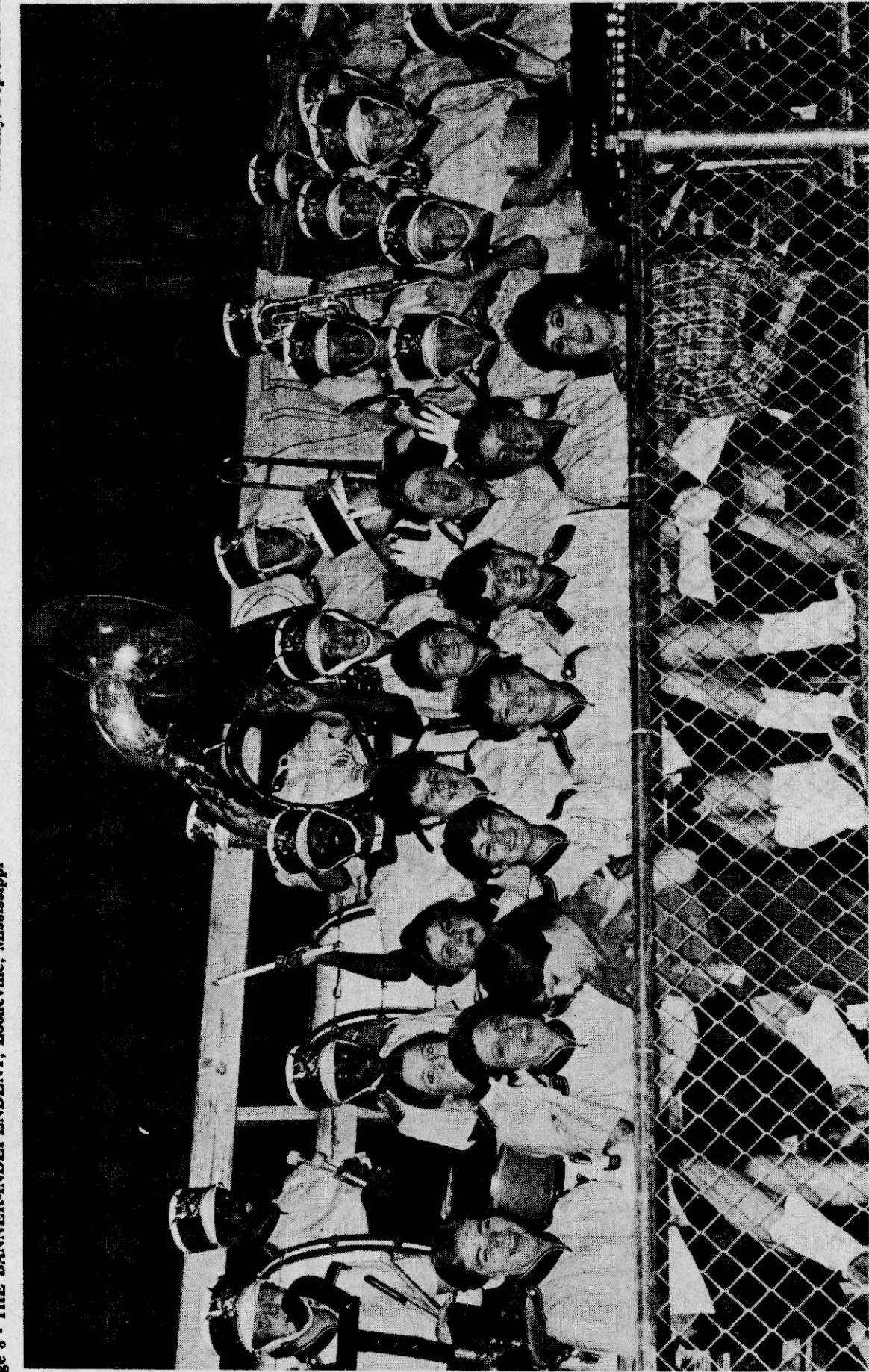

The Marching Blue Devils

# Sports Plus

A Special Supplement To The Banner-Independent

Thursday, September 27, 1984

## Scores:

Kossuth	19
Booneville	6
Baldwyn	35
Houston	19
Thrasher	22
Mooreville	0
Biggersville	26
Burnsville	0
Belmont	26
Tishomingo	6
Tupelo	28
Corinth	13
Pontotoc	41
New Albany	0
Ripley	35
Shannon	0
Amory	40
Salttillo	0
Holmes	30
NEMJC	6
Ole Miss	14
La. Tech	8
Missouri	47
MSU	30

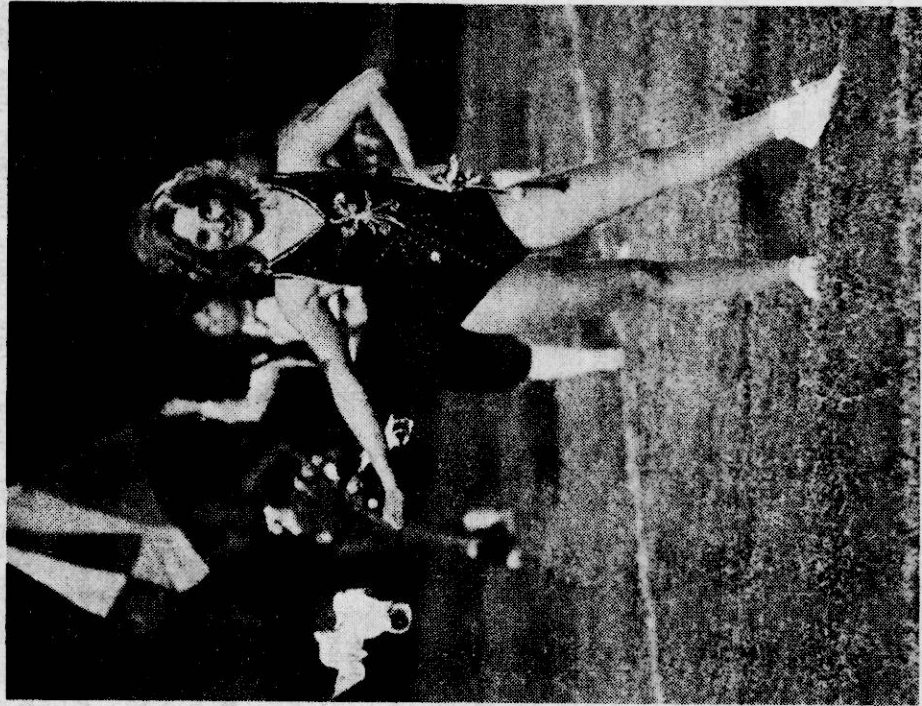
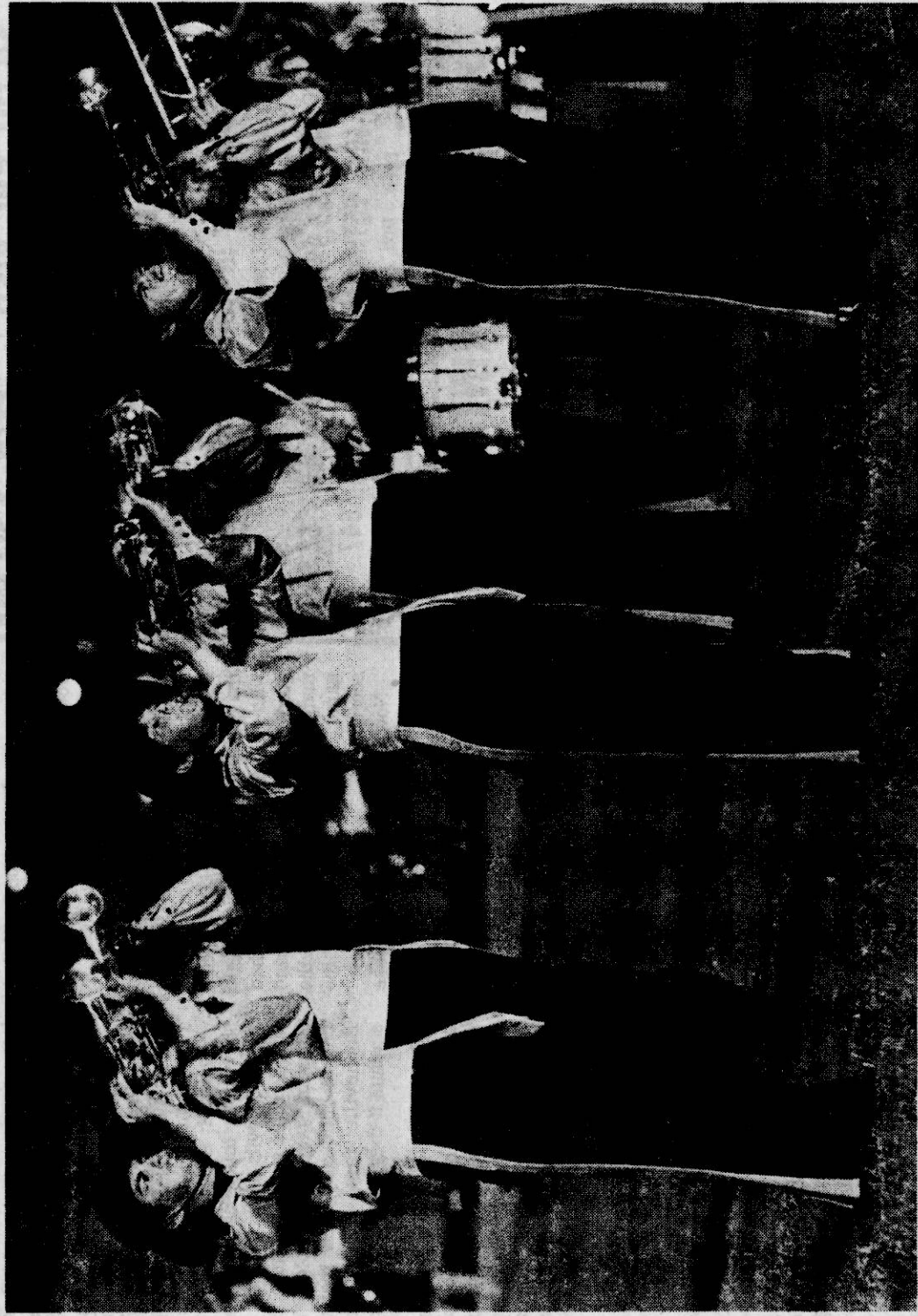

Tiger Band Provides Halftime Action

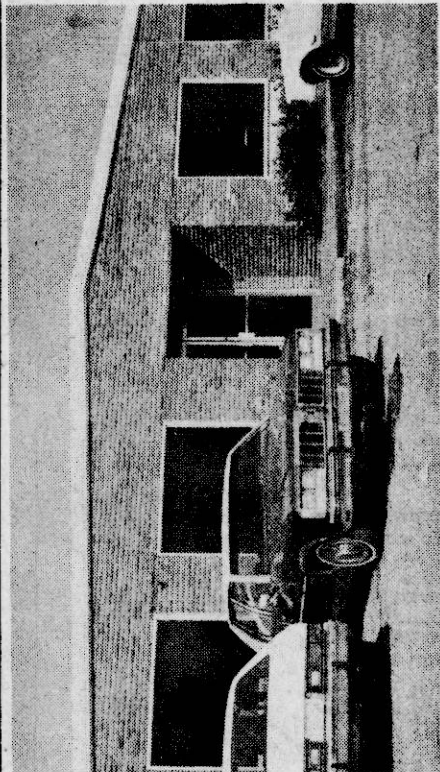

### PARK LANE, INC.

401 NORTH 3RD.  
BOONEVILLE, MISS. - 728-2107  
MANUFACTURING UPHOLSTERED LIVING ROOM FURNITURE

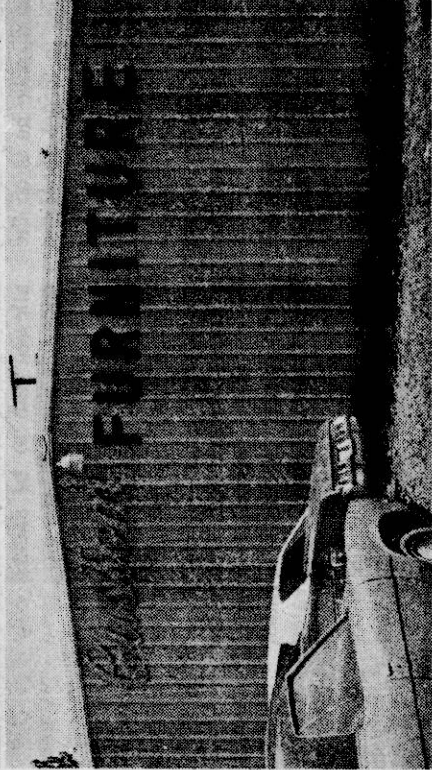

### Custom Furniture Manufacturing, Inc.

HWY. 4 WEST  
BOONEVILLE, MISS. - 728-5351  
MANUFACTURERS OF LIVING ROOM SUITES

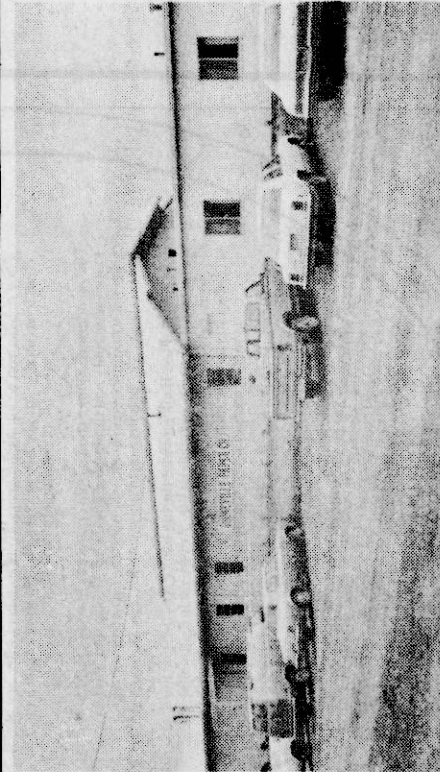

### Booneville Paper Company, Inc.

MEADOW CREEK ROAD  
BOONEVILLE, MISS. - 728-7741  
MANUFACTURERS OF BOXES, PRINT POSTER BOARDS  
SUPPORTS ALL THE AREA TEAMS.

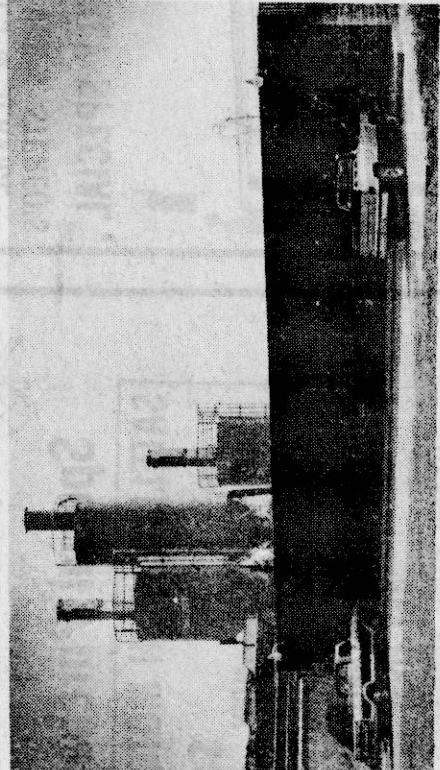

### B&J READY MIX INC.

DELIVERED DIRECTLY TO YOUR FORMS  
CONCRETE  
"Quality Service"  
★ RADIO DISPATCHED TRUCKS  
BOONEVILLE, MISS. - 728-4431



**FALL SPECIALS**  
**40% Off 1 Yr.**  
**Membership**

**Fitness and Diet Center**  
600-A-NORTH SECOND ST.  
BOONEVILLE, MISS. - 728-5573

**TANNING BED SPECIALS**

**10-VISITS**  
**FOR \$30.00**  
**\$4.00 Per Visit**

**DRAPERY SHOP**  
313 CHURCH ST. - BOONEVILLE, MISS.

**FOR THE LATEST IN WINDOW DECORATIONS.**

- BALLOON SHADES ● ROMAN SHADES ● ROUS
- VALANCES ● CURTAINS ● DRAPERIES

**FABRICS IN STOCK \$5.98**  
**LINING IN STOCK \$2.98**

**FOR FREE ESTIMATES CALL - 728-4647**  
OPEN - MON. - FRI. - 9 - 5

**HODGES PRINTING**  
Good Luck To All Area Teams.

- COMPUTERIZED TYPE SETTING ● STATIONERY ● SEALS
- OFF-SET AND LETTER PRESS PRINTING ● RUBBER STAMPS
- COMPLETE WEDDING SUPPLIES

**SERVING YOU IS A PRIVILEGE WE APPRECIATE**  
**728-6476**  
**HWY. 45 SOUTH**

**Perry's Carpet**  
728-4955

**SALES-SERVICE-INSTALLATION**  
**ALL TYPES OF FLOOR COVERINGS.**

**OPEN: MON. - FRI. 8:00 A.M. - 5:00 P.M.**  
**301 SOUTH SECOND HWY. 45 NEXT TO TOWN MOTEL**

**Haircutting Center**  
100 South Second Street-Booneville, MS 38029  
Phone 728-4868

**LILLIAN WRIGHT**  
OWNER & STYLIST

**JAN WREN & JEAN HURT** STYLIST

**TIGRETT T.V. SALES**

**107 LAKE STREET**  
**BOONEVILLE, MISS.**  
**728-7146**

**25" diagonal Design**  
conventional 19" diagonal table models  
**"SERVICE IS OUR FIRST CONSIDERATION"**

# This Chimp To Get Chummy With Fans Friday Night

By PIGSKIN PETE  
Sports Columnist

Last week I proposed that everyone turn out for the Booneville-Kossuth game even though it was being held in Kossuth. And from my confidential reports, I was proud to learn that a full house was on hand for the game.

Although the Blue Devils lost the game in a hardfought struggle with the Aggies, the team had good support from the fans and many feel that the Devils won the game in all phases except the scoreboard.

Now, as I promised, I will make my first "official" appearance tomorrow night in Keenum Stadium when the Blue Devils 'face the tough Pontotoc Warriors.

I expect to see you all there and talk to as many of you as I can. Also, I will sign autographs for all my fans at the game.

I did the with Doug Jumper and Leighton Miller last week. But, they were just lucky and probably won't have another week like that for the rest of the year.

Leighton must have read what I said last week because he really picked well. I can't wait to see what he does this week - he'll probably get 3 of 15 correct as usual.

Getting down to this week's picks, Coach Wayne Jones and his Blue Devils face another tough challenge when the undefeated Pontotoc Warriors come to town tomorrow night.

Pontotoc shut out powerhouse New Albany last week, while the Blue Devils lost a heartbreaker to the Kossuth Aggies. But, don't expect the Blue Devils to roll over and play dead when the Warriors invade Keenum Stadium.

(See Pigskin Pete, Page 3)

# Jumper Leads Prog Race

Doug Jumper picked 10 of 14 games correct last week to pass former leader and defending champion Manfred Saylor's only four weeks into the season.

Jumper tied for the top spot last week with Leighton Miller who also picked 10 games correct. Jumper now has picked 32 of 52 games correct for the year for a 62 percent average.

Bill Ward moved up in the standings as he picked 9 of 14 games correct last week. He is

now tied with Saylor's for second place. Ward has picked 31 of 52 games correct, as has Saylor's, for a 60 percent average.

Miller moved closer to the leaders with his performance last week. He has picked 30 of 52 games correct for a 58 percent average.

Last week's guest picker Willie T. Jackson of Thrasher High School picked 8 of 14 games correct for 57 percent average. The Banner-Independent will be picking in place of Manfred Saylor's, who is out of town.

BANNER-INDEPENDENT PROGNOSTICATOR CHART									
Games	Angela Smith	Leighton Miller	Doug Jumper	Bill Ward	Gary Chittom				
Pontotoc @ B.Ville	PHS by 14	PHS by 10	PHS by 21	PHS by 3	PHS by 14				
Burnsville @ Thrasher	THS by 10	THS by 7	THS by 7	THS by 6	THS by 9				
Okolona @ Baldwin	BHS by 7	BHS by 10	BHS by 10	BHS by 1	BHS by 7				
Kossuth @ Amory	MHS by 6	MHS by 12	MHS by 7	MHS by 4	MHS by 10				
Ridley @ N. Albany	N.A. by 1	N.A. by 3	RHS by 7	N.A. by 7	N.A. by 10				
NEWJC @ Gulf Coast	GCIC by 9	GC by 21	GC by 21	NE by 1	GC by 15				
Tulane @ Ole Miss	UM by 23	UM by 7	UM by 34	UM by 3	UM by 3				
MSU @ Florida	Fla. by 8	Fla. by 7	Fla. by 21	Fla. by 4	MSU by 3				
Memphis St. @ USM	USM by 8	USM by 10	USM by 34	USM by 6	USM by 7				
Vanderbilt @ Alabama	Bama by 4	Van. by 6	Bama by 3	Bama by 12	Bama by 12				
Tennessee @ Auburn	Aub. by 9	Aub. by 10	Aub. by 16	Aub. by 8	Aub. by 7				
LSU @ USC	LSU by 12	USC by 3	LSU by 7	LSU by 5	USC by 12				
Clemson @ Geo. Tec	CU by 24	CU by 25	CU by 3	CU by 3	CU by 10				
Illinois @ Iowa	Iowa by 3	Iowa by 10	Iowa by 10	Iowa by 1	Iowa by 9				
Texas @ Penn State	Tex. by 1	Tex. by 7	Tex. by 13	Tex. by 8	Tex. by 3				

Thursday, September 27, 1984

## Sports Profile

# Baldwyn Quarterback In 4th Season

By SCOTT MCKINNEY  
Sports Writer

The name Tucker is familiar to anyone who has been around the Baldwyn community for the past several years.

Hubert Tucker has piloted the Baldwyn High School football team as far back as most can remember. And, his son, Gregg, has been the starting quarterback for the Bearcats for the past four years.

The younger Tucker is also one of the squad's carryists. But, being related to the coach hasn't made his road to success any easier.

Gregg has led the Bearcats to a 21-14 record since his first game as a freshman at Baldwyn. Last season, Baldwyn went 11-1 and captured the top spot in their district. During his four year tenure, Young Tucker has completed 25 passes for scores, four already this fall.

"It was hard to adjust to playing under him at first," Gregg said. "A lot of people were sceptical about my starting and the coach being my father. But, I tried not to pay any attention to them and just got out there and did my best."

Tucker said, once he is on the field he tries to forget about the relationship with his father and think of him as just "coach".

"When I'm out there no relationship seems like there is no relationship," he said. "I just try to give my all to the team effort and aim for a win."

Coach Tucker agreed with his son that there was no special attention awarded on the field. "I just try to keep detached from that point of the game once we are

on the field," he said. "I try to give the whole team my full support and not just a few individuals."

The elder Tucker said he is his team's biggest supporter and he cares about each member; not just his son.

"When Gregg does do good, I'll pat him on the back side and congratulate him," he said. "And, when he does bad I'll give him some constructive criticism like I do everybody else."

Young Tucker has already passed for 545 yards on 29 of 48 attempts. And, the experience of being a four-year starter has helped him, as well as the Bearcats.

As a freshman, Tucker automatically gained the starting spot when a former Baldwyn quarterback transferred to Booneville. Since then, he has been one of the main reasons why the 'Cats have done so well.

"He was fortunate to come into the program when we needed a quarterback," Coach Tucker said. "I didn't show any favoritism, he just earned the job and has held it ever since."

Gregg attributes his success to his offensive linemen, who have allowed him to be sacked only once this year. "Those guys have really done well up front," he said.

"They're not very big, but they're quick and very strong and provide a lot of time and protection for me."

Young Tucker feels that this year's team, which has jumped out to an early 3-0 record, is much better than last year's undefeated team.

"Of course we miss the three running backs we lost from last

fall's team," the senior quarterback said. "But, their replacements have done a fine job so far this season."

One thing most football fans in North Mississippi hear whenever the Bearcats play is what the opposing team plans to do to young Tucker. At the Bearcats season opener this fall, the Saltillo Tigers posted threats against the Baldwyn star on their dressing room walls.

"It really doesn't bother me that much," Tucker said. "I know a lot of people are keying on me. But that will leave someone else open and I try to get them the ball. Anytime the players know each other it makes for an intense rivalry."

Young Tucker said that the 'Cats must try to improve each week if they expect to win their district race. "We just have to work hard each day for the next game," he said. "We don't look down the road to anyone. We just have to play one game at a time."

Baldwyn will get a their first test tomorrow night when they host the Okolona Chieftans. Coach Tucker feels the winner of that game will probably be the odds-on favorite to win the district title.

"They are extremely tough and we must prepare this week if we expect to do any good," he said. "Winning our district and the state championship is our goal and we must work hard each week if we expect to accomplish it."

Ole Miss has shown the most interest in signing Tucker so far this fall. However, Mississippi State, Delta State, Southern Mississippi, North Alabama and a host of others are all interested in the youngster's talents.



Bearcat Quarterback Gregg Tucker

**Universal Electronics**  
**SALES & SERVICE**  
**T.V.'S, VCR'S, STEREO'S**  
**WEEKLY SPECIAL**

**\$345.00**  
**REMOTE CONTROL**  
**SHARP**

**200 W. MARKET ST.**  
**BOONEVILLE**  
**728-5860**

**SPECIAL PRICES**  
**VIDEO SPECIALTIES**  
PHONE 601-728-7700 DAY  
DAY OR NITE 728-3166  
728-7388  
HWY. 30 BY-PASS

**Special Purchase Sale**  
**SATELLITE DISH MOTOR DRIVES**  
Reg. \$449.00  
**NOW \$349.00**

**PROGRAMMABLE DIGITAL READOUT**  
**AUTOMATIC LIMIT SWITCHES**  
**KEY LOCK-OUT**  
**HEAVY DUTY ACTUATOR & MOTOR**  
**100 FT. OF ALL NECESSARY COPPER CABLE**  
**WHILE QUANTITY LAST—WILL FIT ANY DISK**

**YOU'RE FIRST WITH FIRST BANK**

Hangover? That's the way First Bank feels the people that serve you. They're the ones who have been there for you since you first came to the church on Sunday. Maybe they're next door to you. No wonder you feel good about coming into First Bank.

One hangover many owners, from restaurants to you, right here in the community, and throughout Northwest Mississippi, have learned is that First Bank is always there to help you to grow and keep it working close to home. We promise you'll be right at home.

Today, First Bank provides the best bank experience you'll find in every area of your financial life. Advice on investments, loans, funds—anything and everything the biggest banks do. Plus making money available for big business loans, as well as smaller ones, whenever you need it.

Come in and see us soon. We promise you'll be right at home.



1/2" CHIP BOARD \$4.95

ROLL ROOFING \$6.95 & UP

1x4's 66¢ & UP

Booneville Discount Home Center

101 EAST CHURCH STREET BOONEVILLE, MISS.

Complete Line Of Building And Plumbing Supplies.

728-2284

HOUSTON'S AMOCO

UNDER NEW MANAGEMENT

WILLIAM SCOTT

Compare Our Prices On Tires And Gas

306 SOUTH SECOND - BOONEVILLE, MISS. 728-5632

Wall Snugglers, Inc.

201 A - PARKER AVENUE BOONEVILLE, MISS. 38829

728-7786

HOME OWNED & OPERATED

MANESS BARTLETT & DARLENE BARTLETT

COMPLIMENTS OF

H&W Industries

BOONEVILLE, MISS.

WESTERN AUTO

SATELLITE T. V. SYSTEM

AS LOW AS \$1095.00

Full Installation Available.

Financing Available.

MAGNOVOX TV'S

CONTACT: DANNY COMER or DEWEY WHITFIELD

365-5811

CHANNEL MASTERS SATELLITE SYSTEMS AVAILABLE NOW

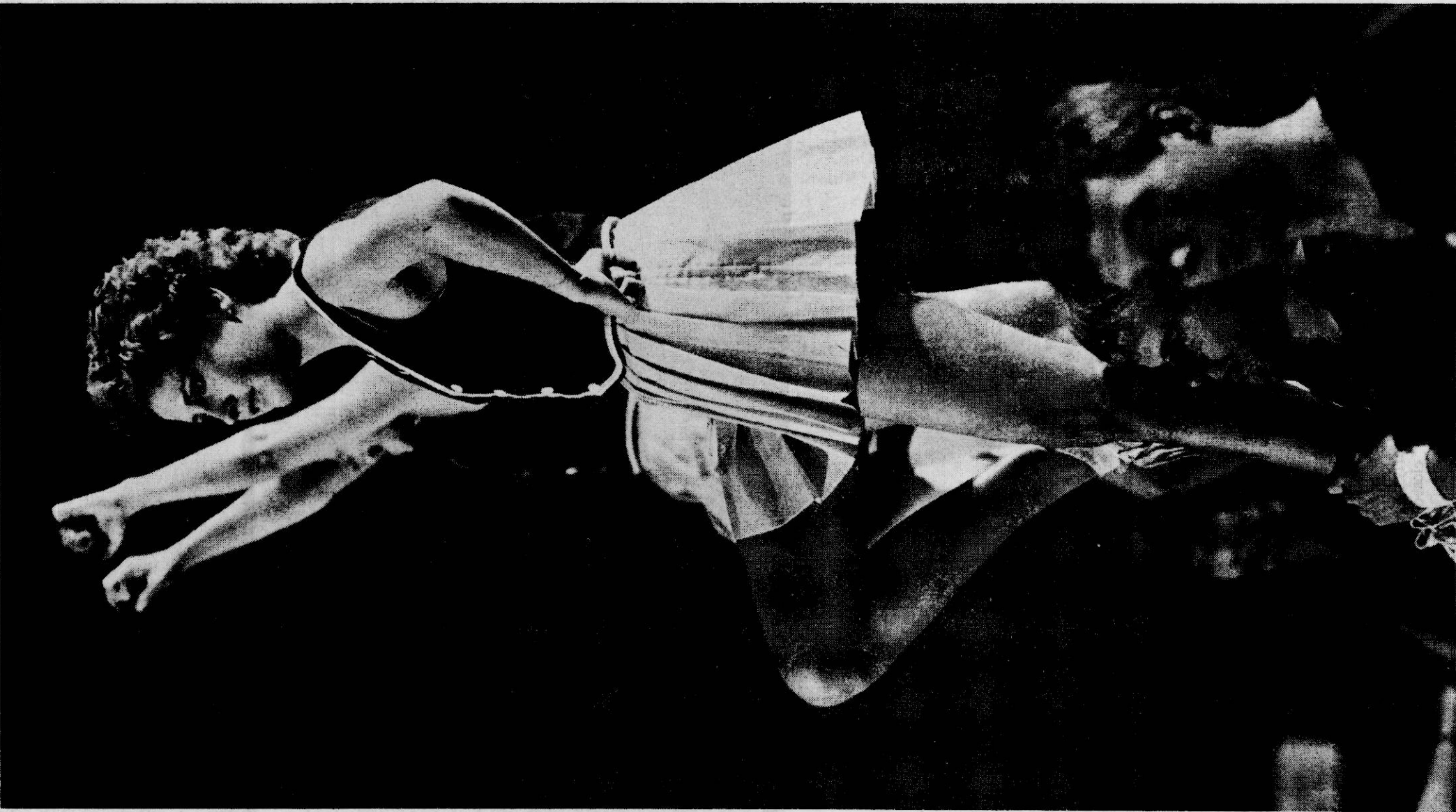

Tense Moment On Sidelines

## Get Out And Cheer



Northeast's Flying Tiger

## Pigskin Pete

Booneville is about to break loose from their slump and surprise a few teams in North Mississippi. And it could all start with a victory over Pontotoc tomorrow night. I know that a lot of people with disagree with me, but I'm going to pick Booneville to win. With all that talent, they're bound to break loose just any time.

**Booneville 23 Pontotoc 17**  
Coach Willie T. Jackson's troops from Thrasher High School are on a roll with a 2-1 record and all Rebel opponents should take caution -- this bunch is for real.

The Rebels downed Mooreville 22-0 last week in Mooreville, a task that seemed almost impossible. But, the Burnsville Mustangs won't allow the Rebels to have such an easy time of things when the two teams meet tonight in Baldwin.

With one more victory Thrasher will have equalled their win total of last year. Bet on the Rebels to pick up that win tonight and then gain some more before the season is over.

**Thrasher 37 Burnsville 8**  
The Baldwin Bearcats will face their first challenge tomorrow

night when they host the tough Okolona Chiefs. Baldwin coach Hubert Tucker is well aware of this and he is in the midst of preparing his 'Cats for the battle.

Quarterback Gregg Tucker and receiver Stan Scott plan to hook up for even more scores tomorrow night. The "Dynamic Duo" has already racked up four scores and over 500 yards this season.

However, Okolona will not be a pushover and many think the Chiefs will surprise everyone by beating the Bearcats. But, don't count on it.

**Baldwyn 28 Okolona 26**  
The Northeast Tigers are suffering through some early season blues. They have yet to win a game in four attempts. And things don't look good for the Tigers as they are faced with traveling to Gulf Coast Saturday to play the powerful Gulf Coast squad.

Gulf Coast beat the Tigers twice last year -- once during the regular season and once in the playoffs. And Coach David Carmel and his troops have not forgotten the losses.

Northeast hopes to avenge those losses when they hit the field Saturday night. But, Gulf Coast is

(Continued from Page 2)

**Gulf Coast 45 NEMJC 18**  
In other selected games next week, Kossuth will beat Amory by 10; New Albany will beat Ripley by 4; Ole Miss will beat Tulane by 3; Florida will beat Mississippi State by 11; Southern Mississippi will beat Memphis State by 6; Alabama will down Vanderbilt by 9; Auburn will beat Tennessee by 5; LSU will down USC by 3; Clemson will beat Georgia Tech by 10; Iowa will down Illinois by 5; and Texas will beat Penn State by 1.

Don't forget, I expect to see all of you tomorrow night at Keenum Stadium. Feel free to come up and shake my paw (watch out for the monkey grease) and get my autograph.

If I feel he mood coming, I might even pick the winners of a few games for you. But, the only way you'll ever get to meet Pigskin Pete is to "be there". I had better run along. I'm trying to fix the kitchen faucet. You guessed it, I'm using a "monkey wrench". Don't forget to go out and support your favorite team this weekend. See ya next week.

Pittman Bros. Propane Gas Co.

HWY. 45 SOUTH — BOONEVILLE, MISS. — 728-6555

UNVENTED DELUXE OFFERS YOU SO MUCH FOR SO LITTLE.

Forward Heat Flow That Warms Your Room Swiftly. Has Cool-To-Touch Safety Cabinet.

DEARBORN HAS LIFETIME HI-CROWN BURNER.

DOORS • TILLERS • PLUMBING & ELECTRICAL • LUMBER • PAINT • CAULKING • PAINT • LUMBER

JOHNSON LUMBER & SUPPLY

HWY. 30 BY-PASS 728-5888

Let Johnson Lumber & Supply Warm Your Home This Winter With A

KING WOOD BURNING HEATER

MODEL NO. 8802 - B \$333.95 MODEL NO. - KWC - 80 - \$279.95

PAINT • CAULKING • HARDWARE • LAWN MOWERS

M & M Quick Stop & Car Wash

EAST CHURCH STREET — NEXT TO BANK OF MISS. BRANCH

THE MOST MODERN EQUIPMENT

PRESOAP, FOAM & BRUSH AND WAX

• SNACKS • CIGARETTES

OWNERS: MAC LINDSEY & MIKE MCANALLY

CASH FOR FALL EXPENSES

CALL

WORLD FINANCE OF BOONEVILLE

728-8144

CURTIS BRAZILE

MANAGER

515 EAST CHURCH ST.

BOONEVILLE, MISS.

Booneville Upholstery

Automotive Upholstery Only

Vinyl Tops — Carpets — Seats

We'll Fix It Right!

1312 East Church Street

Booneville, MS 38829

BILLY EATON

Phone 728-7432

MR. QUICK

BOTH LOCATIONS

QUICK EAST CHURCH STREET & HWY. 45

1 QT. 69¢ PEPSI or COKE

20OZ FOUNTAIN COKE ON ICE 39¢

7 LITER BAR-B-QUE CHICKEN SANDWICH 79¢



Support Your Favorite Team

# PLUMROSE

101 CHAMBERS DRIVE  
BOONEVILLE, MISS.

728-6291

## LARRY'S 24 YEARS EXPERIENCE

- FURNITURE • BOATS • VANS
- ANTIQUE CARS & CARS
- CARPET & UPHOLSTERY



728-6333 - NIGHTS 728-6441  
FREE ESTIMATES  
REASONABLE RATES  
PICK-UP & DELIVERY

HWY. 4 E. 1 1/2 MILES FROM JUNCTION HWY. 30 & 4 E.

## Gentry Insurance Agency, Inc.

P. O. BOX 100  
BALDWIN, MISS.  
PHONE-365-5281



CLAUDE GENTRY President  
JEFF ROBERSON Vice-President  
BILLY ROBERSON Secretary-Treasurer



Preparing For Blue Devils' Entrance

## Mistakes Prove Fatal For

## Mississippi State Bulldogs

By SCOTT MCKINNEY  
Sports Writer

The Mississippi State offense, unstoppable in the game's first 30 minutes, couldn't find the first down marker in the second half and turned an exciting contest into a one-sided affair as the Missouri Tigers beat the Bulldogs 47-30 in Columbia.

In the second-half the Bulldogs managed only 162 yards and coughed up three fumbles. Mississippi State quarterback Don Smith of Hamilton, who

picked up 115 yards and two touchdowns in the first half, couldn't explain the sudden turnaround.

"They didn't change anything in the second half, we just made too many mistakes," Smith said. "It was just frustrating. There were just too many breakdowns."

Missouri pounced on the scoreboard first when Eric Drain bulled into the endzone from a yard out to make it 7-0. But, Smith directed Mississippi State 70 yards, scoring the touchdown on a three-yard keeper around right end to tie the score.

Then, with 1:23 left in the first period, perhaps the most advantageous play for the Tigers occurred. Missouri quarterback Warren Steltz, after being shaken up on a pitchout, pulled himself out of the game and allowed walk-on quarterback Marion Adler to lead the Tigers the remaining 14 yards to paydirt.

Mississippi State then built a commanding lead picking up a safety, a 57-yard run by Mike Williams and a 51-yard scamper by Smith. But, Mizu pushed back to go ahead of the Bulldogs 24-23 at halftime as Adler led the Tigers to three quick scores.

The Tigers took control in the final period, outscoring the Bulldogs 20-7 in the period for the win. Kicker Brett Burditt's two field goals in the period led Mizu to an easy victory.

Mississippi State will now travel to Gainesville Saturday to face the troubled Florida Gators. The Gators have been hit hard by the NCAA for over 100 violations and the firing of head coach Charley Pell. However, Ballard warned that, "Florida has a lot to prove and they will be a tough challenge."

The Gators downed the Bulldogs 15-7 in Starkville last season.

- All Business Forms • Price Lists
- Wedding Invitations & Accessories
- Fliers • Brochures • Bulletins
- Letterheads & Envelopes

WE SPECIALIZE IN COLOR BROCHURES  
& 4 COLOR PROCESS PRINTING

# REINBOLD

Lithographing & Printing Co.

103 Medical Drive  
P.O. Box 286  
Booneville, MS 38829  
Fred Reinbold • (601) 728-7343



Thrasher

Rebel

Rooters

## Rebel Defense Provides

## Victory Over La. Tech

By SCOTT MCKINNEY  
Sports Writer

The Ole Miss defense, led by Memphis Melrose safety Barry Withum, saved the day when the Rebel offense bogged down and pushed Ole Miss to a 14-8 hard-fought victory over the Louisiana Tech Bulldogs in Oxford last Saturday.

Withum made the game-saving tackle with 11:48 left when he stopped Tech running back Garlon Powell at the one foot line on fourth down.

The Ole Miss defense held La. Tech on four downs from four yards on what was probably the best defensive series of the year. The Ole Miss offense didn't

register a single first down in the second quarter. And the Rebels had seven punts in the first half.

Rebel coach Billy Brewer said he was glad his team was able to sneak away with a win despite playing so poorly. "It might not have been pretty," Brewer said, "but, I'm glad it's over."

"This was the poorest execution of the three games we've played," he said. "We had no emotion and lacked execution."

Ole Miss jumped on the board first when former West Point High School All-Star Robert "Thunder" Smith scored on a three yard scoring run. Jon Howard's PAT gave the Rebels an early 7-0 lead. Louisiana Tech closed the score to within four when George

Benzola booted a 37-yard field goal in the third period. The Bulldogs pulled even closer when Doug Landry tackled Rebel running back Nathan Wonsley in the endzone for a La. Tech safety.

Ole Miss pulled away for good when they drove 47 yards in 11 plays for their second touchdown. Smith's second score with 5:20 left in the game and Howard's second PAT gave the Rebels a hard-fought 14-8 victory.

The Rebels will now entertain the Tulane Green Wave Saturday afternoon in Vaught-Hemingway Stadium in Oxford. The matchup has been declared homecoming at the university with an overflow crowd expected. The Kickoff is set for 1:30.

We'll Buck The Line For You. . .  
And Help You Carry The Ball  
To Your Goal!



Personal Banker  
Help Tackle Your  
Financial Problems.

You Can Depend  
On Team Work From Us!

 **BANK OF  
MISSISSIPPI**

Member FDIC

- 9 Cycles/Options with 4 Automatic Cycles
- HiTemp Washing Option • Energy-Saving Air Dry Option • Exclusive In-The-Door Silverware Basket • Plus More!

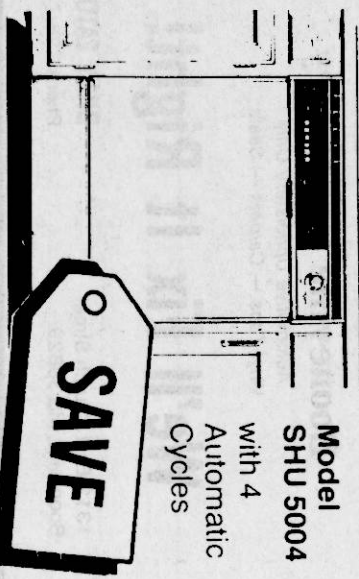

Whirlpool  
Undercounter  
Dishwasher

Model  
SHU 5004  
with 4  
Automatic  
Cycles

## Pierce Appliance & Repair

107 -A- NORTH LAKE STREET  
BOONEVILLE, MISS.

728-7146

SERVICE IS OUR FIRST CONSIDERATION

## FARM BUREAU INSURANCE

"Owned By Those It Serves"



"One Of Mississippi's Largest"

LIFE • AUTO • FIRE

- HOME OWNERS • LIABILITY
- FARM EQUIPMENT • MARINE
- ROY B. LOVELESS - Agency Mgr.
- JIMMY MCNAIR - Agent
- BILLY ISBELL - Agent

728-4017

OR 728-3514

402 E. CHURCH BOONEVILLE