AMERICAN BINDERY COMP.
ROUTE 3, BOX 210
ALBERTVILLE, ALA. 35950

'Dedicated To The People And Progress Of Prentiss County Since 1898'

The Banner - Independent

Volume 87 Number 29 Booneville, Mississippi Thursday, September 13, 1984 Phone 728-6214 38 Pages 25 Cents

Roundup

Anesthetist Found Dead

A 29-year-old anesthetist was found dead in an operating room at the Baptist Memorial Hospital in Booneville Sunday afternoon. His death appears to be from an accidental drug overdose, according to Prentiss County Coroner James Horn.

The body of Nelson A.V. Murphy of Booneville was found around 1:50 p.m. Sunday by RN Supervisor Ralph Lauderdale. An empty syringe was found near Murphy's body, Horn said Wednesday morning. Murphy had apparently been dead several hours when he was found, he said.

A pathologist from the Baptist Memorial Hospital, Memphis, performed an autopsy on Murphy Monday. It will be 3-4 weeks before the autopsy results are known, Horn said.

Qualified For Election

Mackie D. Holder and James Gargus have filed petitions to seek election as a school board member in the fifth district, according to Prentiss County Circuit Clerk Travis Cox.

Holder is the current school board member in the fifth district.

Only five people -- one in each district -- filed petitions to seek office on the Prentiss County Election Commission.

Those who filed petitions were Jimmy Murphy, first district; Woodrow English, second district; Mrs. Sale Martin, third district; Cayce Depoyster, fourth district; and Larry W. Lambert, fifth district.

Depoyster, English, Lambert and Mrs. Martin are incumbent election commissioners.

The names of these candidates will appear on the November general ballot.

New Town Marshal

A new town marshal has been hired for Jumpertown.

Tommy Smith was hired as the new town marshal by the Jumpertown Board of Aldermen at their Sept. 4 meeting.

Smith replaces Jim Ross who resigned Aug. 7.

Smith also serves as Fifth District Constable in Prentiss County.

Mondale In Tupelo

Democratic presidential candidate Walter Mondale was scheduled to arrive in Tupelo Wednesday afternoon, spend the night in a Tupelo hotel, and then address a public forum at the Tupelo High School gymnasium at noon today.

A spokesman for the Mondale campaign said Tuesday that the former vice-president was expected to arrive at the Tupelo airport at 3:25 p.m. Wednesday. A motorcade was to take him directly from the airport to his hotel.

Mississippi Governor Bill Allain was expected to meet with Mondale Wednesday night in Tupelo.

At the public forum Thursday, Mondale will first give a brief address and then answer questions from the audience, his campaign spokesman said.

The noon meeting is open to the public. The Tupelo gymnasium has a capacity of approximately 2,400 people.

Circulating Two Petitions

Group Wants Present PCEPA Board Out

By ED WOODWARD
Managing Editor

Two petitions designed to oust the present 13-member board of directors of the Prentiss County Power Association and call a members' meeting where a new board would be elected are currently being circulated in Prentiss County.

Booneville Attorney Thomas Comer, a spokesman for PCEPA members at the recent PCEPA members' meeting said, "A group of concerned members of the PCEPA has vowed to carry on the campaign to have the right to meet and have a voice in their power association.

"These people feel they represent the feelings and opinions of most of the members of the association in carrying on the struggle to obtain a few rights in their own association," Comer said.

"The basic principal behind the struggle is simply one which the people of our country of democracy voice every day -- the freedom to meet and to have a voice in its affairs. And the members feel that the association's board, by careful wording of the by-laws, has effectively denied the members any right to meet and be heard," he said.

Comer said a good example of this was the board's decision not to declare a quorum if even one member less than the 1561 required by the by-laws was present at the recent annual meeting, "which was held on the impossible date of Friday, Aug. 31, at 10 o'clock in the morning."

"The group of members who campaigned so diligently and spent a great deal of money to have an annual meeting came very close," Comer said, pointing out that 1398 memberships were actually in attendance at the meeting.

"They got the people involved and those people are not about to give up the fight," he said.

Comer was asked about the recent organizational meeting held by the PCEPA board, at which Percy White declined re-election as board president, Whit Abernethy's role as an advisor was terminated, a rate reduction was voted and the board instructed PCEPA general manager Ronny Rowland to study the feasibility of several by-laws changes.

"We are not impressed by the ever-so-late minor concessions the board is now considering, but has not passed, and the propaganda of how financially sound and strong the association is," he said.

"America has a sound and strong government, too. But we also have the freedom to meet, to speak, to vote and own and control our own property. But, the fact is, and still remains, that the members of the PCEPA have not voted in over 20 years, and, therefore, have had no voice in their association.

"The people of this county believe too strongly in democracy to permit the denial of the right to vote and have a voice in their own affairs," Comer said.

One of the petitions being circulated by the group calls for the removal of all 13 present PCEPA directors based on five specific charges.

The directors are charged with:

"(1) failing to obey and abide by the Electric Power Association law of the State of Mississippi;

"(2) failing to abide by the Certificate of Incorporation of the PCEPA;

"(3) failing to abide by the by-laws of the PCEPA;

"(4) failing to operate the PCEPA in the best interest of all members; and

"(5) failing to allow the members of the PCEPA to vote at the annual meeting held August 31, 1984."

The second petition requests a special meeting of PCEPA members to be held at 2 p.m. on Saturday, Nov. 3, 1984, at the Northeast Junior College gymnasium "for the purpose of voting for removal of all Directors and election of new Directors to fill the vacancies created by such removal and for any other business that may properly be considered by the membership."

Each petition requires the signatures of 20 percent of the cooperative's 10,400 members, 2,080 signatures.

"Other than the annual meeting, this is the only procedure allowed by the present by-laws for members to have anything to do with the association," Comer said regarding

(See Petitions, Page 2)



Bird's Eye View

After viewing an exciting first-half of football action, a youngster leans on the fence at Northeast Junior College's Keenum Stadium Friday night to watch the Booneville High School Band perform at halftime. Booneville, Thrasher and Baldwyn all three opened their 1984 seasons last week with victories over their opponents. Details of the games are inside today's Banner-Independent. (Photo by Ken Christian)

PCEPA Board Votes October Electricity Rate Reduction

By ED WOODWARD
Managing Editor

At its annual organizational meeting Tuesday night, Sept. 4, the board of directors of the Prentiss County Electric Power Association elected new officers, discussed changes to the cooperative's by-laws and instructed general manager Ronny Rowland to compile information and report back to them, and voted to reduce electric rates to the next lower TVA rate level.

According to Rowland, the new rate schedule, which will go into effect Oct. 2, would lower residential rates from 4.195 cents per kilowatt hour to 4.162 for the first 2,000 kwh and from 4.851 per kwh to 4.818 per additional kwh.

"The residential initial customer charge drops from $1.80 to $1.65," he said.

General Power Rates (Business Rates) include a demand charge, an energy charge and a customer charge, Rowland explained.

The present demand charge per kilowatt per month is $0.00 for the first 50 kilowatts, $4.69 per kw for the next 50 kw and $4.99 for each additional kilowatt. That will decrease to $0.00, $4.50 and $4.80, respectively.

The present energy charge is

(See Rates, Page 17)

Case Docket Set For Vacation Term Of County Circuit Court

By ANGELA SMITH
Staff Reporter

A lawsuit against former Prentiss County Sheriff John McCauley is one one of the cases scheduled to be heard during the vacation term of Prentiss County Circuit Court Sept. 24-28.

This extra week of circuit court is being held because of the backlog of cases on the court docket, according to Circuit Clerk Travis Cox.

The regular term of circuit court will be Oct. 15-27.

Ten of the cases scheduled for trial are appeals from Booneville city court. Eight cases are criminal cases and two cases are civil cases.

On Monday, Sept. 24, the half-million-dollar lawsuit filed against former Sheriff McCauley by the family of Jerry Wayne Lewis is scheduled to be heard.

This lawsuit was filed Aug. 27, 1983, by Lewis' wife, Mildred, on behalf of herself and the deceased's three children, all minors.

Lewis was reportedly shot and killed during a family argument Aug. 4, 1983, by his brother Walter. (During the February 1984 term of Prentiss County Circuit Court Walter Lewis was found innocent of the murder of his brother. Lewis claimed the shooting was self-defense).

(See Court, Page 17)

1984-85 $1.2 Million Budget Tentatively Adopted By City

By ANGELA SMITH
Staff Reporter

The Booneville Board of Aldermen have tentatively adopted a $1.2 million budget for 1984-85.

A 10 percent across-the-board pay increase for city employees has been discussed, but no official action has been taken, according to City Clerk June Hutcheson.

City employees did not receive a pay increase last year. In 1982 they had an 8 percent pay increase.

The total budget is set for $1,228,219. Although there could be some changes, the budget is expected to be approved at the Sept. 25 board meeting.

Last year's budget was $1.15 million.

The city's millage rate has been set at 58.5 mills for 1985, up two mills from last year. Of the 58.5 mills, 27 will go for schools with the remaining 31.5 going into the city's general fund.

The 1984-85 budget includes $130,117 for Supervision ($124,519 last year).

The Police Department will receive $348,459.92 ($323,632 last year -- up $24,827.92).

For the Fire Department $261,885.95 has been allocated ($256,137 last year -- up $5,748).

The budget for public property

(See Budget, Page 15)

Puppet Shows At Elementary School, Head Start

ETV To Present Programs At Schools

By ED WOODWARD
Managing Editor

Booneville and Prentiss County residents will have a chance to become acquainted with the programs and the staff of Mississippi ETV on Monday and Tuesday, Sept. 17 and 18.

"The week of September 17 through 22 has been proclaimed ETV Week in Booneville by Mayor (Charles) Crabb," said Joy Arnold, a member of the board of the Booneville chapter of Mississippians for Educational Broadcasting, co-sponsor of the program.

"This originally came out of Mississippi ETV as a Northeast Mississippi Publicity Blitz," Mrs. Arnold said. "This was the original plan because of the low usage of instructional television in this area of the state."

She said Northeast Mississippi schools make the least use of any schools in the state of the in-school instructional programs offered by ETV.

"The plan was to come to two sites and Booneville was chosen as one," she said, adding that the other is Starkville. "So, they (the ETV crew) will be in Booneville two days, Sept. 17 and 18.

"While they are in Booneville they will have engineers available for the schools to help facilitate their usage of instructional television," Mrs. Arnold said.

"Education, production and engineering personnel from ETV will be on hand at an open house at Booneville Elementary School on Monday night, beginning at 7 p.m., for parents, grandparents and friends of students in grades one through four," she said.

Mrs Arnold said Peter Zapletal, resident puppeteer at Mississippi ETV, will present "The Mississippi ETV Puppet All-Stars," a variety show presenting some of ETV's best known puppet stars.

"He will also demonstrate the construction and manipulation of puppets," she said.

"Following the puppet show, guests are invited to visit the classrooms, meet their children's teachers and see samples of student work and daily activities."

Earlier in the day on Monday, Mississippi ETV field engineers will be set up in the Wal-Mart parking lot from 4 to 7 p.m. to answer questions pertaining to ETV and Public Radio reception, Mrs. Arnold said.

"On Tuesday morning, Sept. 18, there is a puppet show arranged for Prentiss County preschoolers at the Head Start School (former Bryant Street Elementary School) auditorium. There will be two shows, at 10 and 11 a.m.," Mrs. Arnold said.

"At 12:30 p.m., Tuesday, Sept. 18, the public is invited to attend a luncheon at Northeast Junior College, where Mississippi ETV executive director Lee Morris will speak," she said.

"Anyone interested in attending should contact me at 728-5095," Mrs. Arnold said.

She said the luncheon is sponsored by the local chapter of Mississippians for Educational Broadcasting. "And, since MEB is a non-profit organization supported only by dues, the luncheon will be Dutch treat."

The cost of the luncheon will be

(See ETV, Page 17)

What's Going On?

Revival At Prospect Baptist Church

Revival services will be held at Prospect Baptist Church Sept. 16-21, at 7 nightly. Bro. Casper Buse will be the speaker. Bro. David Franks, pastor, and the congregation invite everyone.

Retired Teachers Will Meet Sept. 20

The Prentiss County Retired Teachers will meet Thursday, Sept. 20, at 10 a.m. in the George E. Allen Library. A.A. Alexander, the association's state president, will attend. A dish lunch will be served at noon.

Thrasher Football Boosters To Have Carwash

The Thrasher Football Booster Club will sponsor a car wash Saturday, Sept. 15, at By-Pass Quick Stop beginning at 9 a.m. They will also have a bake sale at Wal-Mart beginning at 9 a.m. Saturday. Those who wish to have their cars picked up for the car wash should call 728-5189. All proceeds will be used for the school football field.

Homecoming At Marietta Calvary Church

Homecoming services will be held at Marietta Calvary Baptist Church Sunday, Sept. 16, beginning at 9 a.m. Singing will begin at 10 a.m. featuring the Jenkins Family of Golden. Lunch will be served at noon.

Mt. Pleasant Church To Have Singing

Mt. Pleasant Baptist Church will have its regular monthly singing Saturday, Sept. 15, at 7 p.m. featuring the Joyway Singers.

Osborne Creek Field Trial Meeting Planned

Osborne Creek Field Trial Association will meet Tuesday, Sept. 18, at 7 p.m. at the Campus Country Restaurant. Officers will be elected.

Revival Services At Jumpertown Baptist Mission

Jumpertown Baptist Mission will have revival services Sept. 9-14, at 7:30 nightly. Donald Pounders, pastor, will be the speaker and Dean Barron will be song leader.

Farm Seminar Planned Sept. 18

A seminar on the new options on soybean, corn, wheat, cotton, live cattle, and live hog futures will be held in Tupelo on Sept. 18, at 7 p.m. in the Lee County Extension Building. Producers are invited to attend at no charge.

Burton School Reunion Will Be Sept. 23

Former students and faculty of Burton School are invited to a reunion at the old Burton School building on Sunday, Sept. 23, beginning at 1 p.m. Those attending are asked to bring lawn chairs.

Bonds Reunion Will Be Sunday

The Bonds reunion will be Sunday, Sept. 16, at the Booneville Community Center. Lunch will be served at noon. Those attending are asked to bring a covered dish meal.

Petitions

(Continued from Page 1)

to develop reasonable deposit policies, to reduce the quorum requirements, to have annual meetings at reasonable times, and, last but not least, to consider the desires and wishes of the members," he said.

"We want to put an end to the experiences the members have had too many times over the past several years with those in power at the association," Comer said. "That is, 'Mr. Member, we will do it our way and there is nothing you can do about it.'

"We think we can. Twenty years is a long time doing it the other person's way and not liking it," Comer said.

place so that changes can be made that will give members a voice in the association.

"For example, we need to make some provisions for the elderly on fixed incomes, to help the poor who can't pay large deposits, to keep the members informed of what is going on in the affairs of the association, the two petitions.

"Even this is a gigantic struggle in the face of the requirements of the by-laws passed by the present board," he said. "But it is our only hope of being heard since we have already been denied any voice at our annual meeting.

Comer said it is the group's hope that the Nov. 3 meeting will take

Obituaries

EULA LEE BARRETT

Eula Lee Barrett died Wednesday, Aug. 29, at the home of her daughter after a brief illness.

Services were Thursday, Aug. 30, with Bro. Pete McCoy and Bro. Luther Gibson officiating. Burial was in Kirkville Cemetery.

Mrs. Barrett was the widow of Boonie Barrett.

She is survived by a daughter, Clytee Bridges of Booneville; three grandchildren; and a host of nieces and nephews.

Waters Funeral Home was in charge of arrangements.

MRS. DORA A. GARRETT

Mrs. Dora A. Garrett, 95, of Route 3, Booneville, died Thursday, Sept. 6, at the Care-Inn in Corinth following an extended illness.

Services were Saturday, Sept. 8, at 11 a.m. at Jumpertown Methodist Church with Bro. Robert McCoy officiating. Burial was in the church cemetery.

Mrs. Garrett was the widow of William Walter Garrett. She was a housewife and a Baptist.

She is survived by two sons, William Garrett of Jumpertown and John G. Garrett of Bridgeview, Ill.; a daughter, Mrs. Bessie Eaton of Jumpertown; 15 grandchildren; 37 great-grandchildren; and 16 great-great-grandchildren.

McMillan Funeral Home was in charge of arrangements.

J.A. (CAP) McCOY

J.A. (Cap) McCoy, 91, of Route 1, Booneville, died Wednesday, Sept. 5, at the Baptist Memorial Hospital in Booneville following an extended illness.

Services were Friday, Sept. 7, at 2 p.m. at McMillan Funeral Home chapel with Jim Archer and Doug Greenway officiating. Burial was in Forrest Memorial Park.

Mr. McCoy was a retired farmer and a member of the Church of Christ. He was a veteran of World War I.

He is survived by his wife, Mrs. Vivian Pope McCoy; a son, Julius B. McCoy of Booneville; a brother, Carroll McCoy of Booneville; three grandchildren; five step-grandchildren; nine great-grandchildren; and six step-great-grandchildren.

McMillan Funeral Home was in charge of arrangements.

JOHN MILTON LINDSEY

John Milton Lindsey, 76, of Booneville, died Saturday, Sept. 8, at the Baptist Memorial Hospital in Booneville following a brief illness.

Services were Tuesday, Sept. 11, at 10 a.m. at Salts Funeral Home chapel. Burial was in Lakeside Cemetery in Lakeside, Mich.

Mr. Lindsey was a retired farmer and veteran of World War II where he received awards.

He is survived by four daughters, Mrs. Lula Ann Springer of Chicago, Ill., Mrs. Barbara Dial of Flagstaff, Ariz., Mrs. Betty Faye Kawatas of Three Oaks, Mich., and Mrs. Jeri Lynn Skijordal of St. Joseph, Mich.; two sons, John David Lindsey of Pequea, Pa., and John Melton Lindsey, Jr. of Flagstaff, Ariz.; a brother, Robert L. Lindsey of New Site; and seven grandchildren.

Salts Funeral Home was in charge of arrangements.

NELSON A.V. MURPHY

Nelson A.V. Murphy, 29, of Booneville, died unexpectedly Sunday, Sept. 9, at the Baptist Memorial Hospital in Booneville.

Services were Wednesday, Sept. 12, at 11 a.m. at McMillan Funeral Home chapel with Bro. Pete McCoy officiating. Burial was in Booneville Cemetery.

Mr. Murphy was a member of Fairview Baptist Church and an anesthetist at the Baptist Memorial Hospital in Booneville.

He is survived by his wife, Mrs. Diane Cutberth Murphy; two sons, Philip Alan Murphy and Christopher A.V. Murphy, both of Booneville; a daughter, Emily Kaye Murphy of Booneville; his mother, Mrs. Nellie Murphy Thornton of Booneville; his step-father, Prentiss Thornton; a brother, Richard Duane Murphy of Booneville; a sister, Sheila Reeves of Booneville; two step-sisters, Vicki Cole and Marsha Grisham, both of Booneville; his grandparents, Mr. and Mrs. Aubrey Murphy of Booneville and Mr. and Mrs. Jack Bishop of Rienzi.

McMillan Funeral Home was in charge of arrangements.

HILLARD HOYT FLEMING

Hillard Hoyt Fleming, 68, of Booneville, died Monday, Sept. 10, at the Baptist Memorial Hospital in Booneville.

Services were Wednesday, Sept. 12, at 11 a.m. at Salts Funeral Home chapel with Bro. Ray Marshall and Bro. McIntire officiating. Burial was in Massey Cemetery.

Mr. Fleming was a Baptist.

He is survived by three daughters, Mrs. Joyce Parker of Baldwyn, Mrs. Judy Hamm of Corinth and Mrs. Virginia Lambert of Walls, Miss.; two sons, Billy Joe Fleming of Wheeler and David Fleming of Brownsville, Tenn.; two sisters, Mrs. Mattie Bell Skaggs of Memphis and Mrs. Lula Mae Ogden of California; three brothers, Clovis Fleming of Booneville, Quinton Fleming of Tupelo and Clinford Fleming of Arkansas; and 13 grandchildren.

Salts Funeral Home was in charge of arrangements.

GUY STENNETT

Guy Stennett, 58, of Route 4, Booneville, died Saturday, Sept. 8, at the North Mississippi Medical Center in Tupelo following a brief illness.

Services were Monday, Sept. 10, at 2 p.m. at McMillan Funeral Home chapel. Burial was in Pleasant Grove Cemetery.

Mr. Stennett was a factory worker and a Baptist.

He is survived by his wife, Virginia Lauderdale Stennett; two sons, Ronald Stennett and Donald Stennett, both of Booneville; two sisters, Maxine Hancock of Cookville, Tenn., and Katherine Strange of Booneville; and two grandchildren.

McMillan Funeral Home was in charge of arrangements.

JAMES LEONARD CLARK

James Leonard Clark, 63, of Route 1, Burnsville, died Saturday, Sept. 8, at the Baptist Memorial Hospital in Booneville following an illness of six months.

Services were Sunday, Sept. 9, at 2 p.m. at the Fairview Church of God with Bro. Frankie Smith and Bro. Clint Wiginton officiating. Burial was in Fairview Cemetery.

Mr. Clark was a retired farmer and a Baptist.

He is survived by a sister, Lonia Farley of Burnsville.

McMillan Funeral Home was in charge of arrangements.

JAMES SIDNEY ROBERTSON

James Sidney Robertson, 49, of Booneville, died unexpectedly at his home Friday, Sept. 7.

Services were Saturday, Sept. 8, at 2 p.m. at McMillan Funeral Home chapel with Bro. Charlie Potts and Bro. Bill Duncan officiating. Burial was in Booneville Cemetery.

Mr. Robertson was a Methodist and a pharmacist.

He is survived by his mother, Mrs. Mary Lee Robertson of Booneville; and two brothers, William Ovid (Billy) Robertson of Booneville and Harold Ray Robertson of Jackson, Miss.

McMillan Funeral Home was in charge of arrangements.

Sheriff's Report

The Prentiss County Sheriff's Department reports a total of nine arrests during the period of Sept. 4-11. Charges placed by the sheriff's department during that period include:

False pretense, 2; disorderly conduct, 2; public profanity, 2; public drunkenness, 3.

Donnie Miller of Route 2, Booneville, reported the theft of a shotgun and portable stereo cassette tape recorder Sept. 10.

R.C. Norris of Marietta reported a break-in at his residence Sept. 3. Items reported stolen included a 12 gauge shotgun, a pocketwatch, camera and wedding band.

A break-in at the Wheeler Post Office was reported Sept. 5. A 12-inch black and white TV was reported stolen.

Macky McKinney of Route 2, Booneville, reported the theft of hand tools Sept. 8.

Newt Brasel of Meadowcreek Road reported the theft of a skillsaw Sept. 5.

A fuel pump belonging to McCarry Construction Company of Memphis was reported stolen Sept. 5. The theft occurred in Twenty Mile Bottom.

The Banner-Independent For The Best Local Coverage

Does your health insurance plan help protect against large medical expenses from long term illness?

Check with State Farm for one that does.



Call:

MANFRED SAYLORS

305 WEST COLLEGE STREET
BOONEVILLE, MISS.

PHONE—
BUSINESS—728-9595
HOME—728-6880

Personal Health Insurance the State Farm way!

STATE FARM INSURANCE

Like a good neighbor, State Farm is there.

State Farm Mutual Automobile Insurance Company Home Office: Bloomington, Illinois

Unemployed?

The Northeast Mississippi Junior College Extension Center is now offering free training in the areas of

Secretarial Skills and Office Procedures
Upholstery
Industrial Maintenance
Machine Shop
Nurse Assistant

For additional information, contact your local Employment Security Commission Office or the NEMJC Extension Center at 287-3247.

DAVIDSON

Chevrolet / Buick

Hwy. 45 North — Booneville, Miss.

Makes Good Things Happen

1982 OLDSMOBILE 98 REGENCY BROUGHAM, 4-DOOR, ALL THE EXTRAS, REAL NICE CAR

1979 CAPRICE CLASSIC 4-DOOR, FULL POWER, INCLUDES SUN ROOF

1982 MALIBU STATION WAGON, AUTOMATIC, POWER STEERING AND BRAKES, AIR, CRUISE, AM-FM STEREO RADIO, v-6 ENGINE, NICE FAMILY CAR

1979 SUBARU - 4 WHEEL DRIVE STATION WAGON, NICE WAGON

1981 ELECTRA PARK AVENUE 4-DOOR, V-8 ENGINE, AM-FM CASSETTE, TILT WHEEL, CRUISE, POWER WINDOWS, DOOR LOCKS AND SEATS, VINYL TOP, CLOTH INTERIOR

1983 PONTIAC BONNEVILLE, POWER STEERING, BRAKES, AIR, AUTOMATIC, CRUISE, V-6 ENGINE, CUSTOM CLOTH INTERIOR, EXTRA CLEAN

1982 PONTIAC GRAND PRIX V-6, AUTOMATIC, POWER STEERING AND BRAKES, AIR

1978 BUICK — LaSABRE — 4-DOOR, V-8 ENGINE, POWER & AIR, LOCAL CAR

1979 FORD L.T.D. 4-DOOR, AIR CONDITION, POWER WINDOWS & SEATS, ONE OWNER CAR

MANY OTHER CARS TO CHOOSE FROM

MR. GOODWRENCH

GM QUALITY SERVICE PARTS GM
GENERAL MOTORS CORPORATION

West Booneville Church Of Christ

A FRIENDLY CHURCH WITH THE GOSPEL MESSAGE



HIGHWAY 4, WEST, BOONEVILLE, MISS.

SCHEDULE

SATURDAY
RADIO PROGRAM: WBIP AM ..... 8:30 A.M.

SUNDAY
RADIO PROGRAM: WBIP FM ..... 7:45 A.M.
BIBLE STUDY ..... 9:45 A.M.
WORSHIP ..... 10:30 A.M.

EVENING WORSHIP
CHILDREN'S BIBLE DRILL ..... 5:45 P.M.
WORSHIP ..... 6:30 P.M.

WEDNESDAY
BIBLE CLASSES ..... 7:00 P.M.

BIBLE QUESTION BOX



JOHNNY RICHARDSON

QUESTION: Why does the Bible state different stories about the same subject in the books of the Bibles as in Matt., Mark, Luke, etc.?

ANSWER: This is a very good question and it shows that attention has been given to the things being read. To some this may weaken the argument for the inspiration of the Bible, but to me it is a strong point. If each book was written exactly alike then questions would arise as to copying each other. Certainly there are differences in the recordings of the events, but this is not to be confused with contradictions. (1) These differences state for all that there was no collusion between the various writers. This establishes the credibility of each writer. (1) News coverage may be accurate but different. Illus. The President and Mrs. Reagan will visit Mississippi; The President will visit Mississippi; The President will be accompanied by several senators. Genealogical records of Matthew and Luke are different. Matthew shows (1) The legal decent of Jesus from David through Joseph. (2) Luke traces the line to David through Nathan, but Matthew traces it through Solomon. The Purpose of Luke's genealogy is to show the physical descent of Jesus from David through Mary. TRUTH ON A SUBJECT IS THE SUM TOTAL OF WHAT GOD HAS SAID ON THE SUBJECT.

WRITE BOX 15 -- BOONEVILLE, MISS.

PCEPA Defends Lowest Rate Claim

By ED WOODWARD
Managing Editor

At the recent annual meeting of members of the Prentiss County Electric Power Association, **The Banner-Independent** was approached by Robert Taylor, Mantachie, owner of Mantachie Machine and Tool Co.

Taylor questioned the PCEPA's assertion that it had the lowest rates of any power cooperative in the state. He showed **The Banner-Independent** two recent power bills, one for his own business, which showed he had used 886 kwh and was charged $54.70 by Tombigbee Electric Power Association; and one for McCoy's Body Shop in New Site, a business owned by his brother-in-law Jimmy McCoy, showing a charge of $13.19 for 110 kwh by the PCEPA.

Taylor claimed the bills showed the PCEPA's rate to be 11.9 cents per kwh, while Tombigbee's rate was 6.17.

When told of Taylor's claims and proof, PCEPA general manager Ronny Rowland said the actual point of confusion was caused by the Customer Charge, which is the same regardless of the amount of electricity used.

He said the PCEPA is presently at TVA's GP-G rate level, the lowest of any cooperative in Mississippi, and Tombigbee is at GP-L. The PCEPA's Customer Charge is $7.00 and Tombigbee's is $8.30.

Rowland said, once the Customer Charge is subtracted from each bill, computations show that the PCEPA has the lower rate. His computations showed that Tombigbee had charged Taylor at an average rate of 4.942 cents per kwh, while the PCEPA had charged McCoy at an average rate of 5.237.

"At our rate level, McCoy paid $5.44 for the electricity he used, plus the $7.00 Customer Charge and 75 cents state tax for a total of $13.19," Rowland said.

"The same amount of electricity used on the Tombigbee System would have cost $5.76, plus an $8.30 Customer Charge and 84 cents tax for a total of $14.90.

"But, on the Taylor bill, where Tombigbee charged him $46.40 for 886 kwh, plus an $8.30 Customer Charge and $3.28 tax for a total of $57.98, at our rates he would have paid $43.79, plus a $7.00 customer charge and $3.05 tax, or $53.84," Rpwland said.

"That shows we are quite a bit cheaper. And our rates will be even less after October 2," he said.



BERNICE JANEWAY
BOONEVILLE, MS 38829
Phone 728-5327

FOR A SECURE TOMORROW
SEE ME TODAY
● IRA ● DISABILITY
● HEALTH ● LIFE
Mutual of Omaha
People you can count on...
Life Insurance Affiliate: United of Omaha

Northeast Junior College Geaduate

New Thrasher Principal Prentiss Native

By ANGELA SMITH
Staff Reporter

Dr. Jimmy McCalla is the new principal at Thrasher School.

"I believe in treating everyone fair and equal," Dr. McCalla said. "I think of all the students as my children."

Dr. McCalla, 39, was born in Prentiss County and started school at Pisgah. His family moved to Alcorn County and he attended school at Union, Kossuth, Rienzi and Hinkle Creek.

He attended Northeast Junior College and received a BS degree from Mississippi State University. He coached basketball for one year at Rienzi and has taught at Farmington and was principal at Union Center.

He received his masters degree and Ph.D from Mississippi State University.

In 1975 Dr. McCalla was elected state representative for Alcorn, Tippah and Benton Counties. He resigned his post in 1979 to assume the position as superintendent of Richton Separate School District, near Hattiesburg.

Prior to becoming the principal at Thrasher School, he served as principal of McLain Attendance Center in Green County.

His parents are Victor and Juanita McCalla of Hinkle. His wife, Barbara, teaches first grade at Thrasher.

Mrs. McCalla is the daughter of Mr. and Mrs. W.F. Richardson of Macedonia, which is near Jacinto.

Dr. and Mrs. McCalla have two children, James Ray, 21, and Michelle, 17. They are both attending Northeast Junior College.

THIS YEAR there are 587 students attending Thrasher School, Dr. McCalla said. There are 282 students in grades 1-6 and 305 students in grades 7-12.

One of the things Dr. McCalla has tried to do since becoming principal is elminiate study halls. "We encourage students to take classes. They had rather be in class," he added.

"We keep schedules on everyone," he continued. "At anytime we can check to see if a student is in a certain class. If he isn't, we will call his parents."

Since becoming principal, Dr. McCalla has had four new security lights installed on campus in an effort to deter would-be robbers.

The outside of the high school and most all the school rooms have been painted. The teachers helped with this project.

Additional rock has also been added to the campus in an effort to try to keep dirt from being tracked inside buildings, he said.

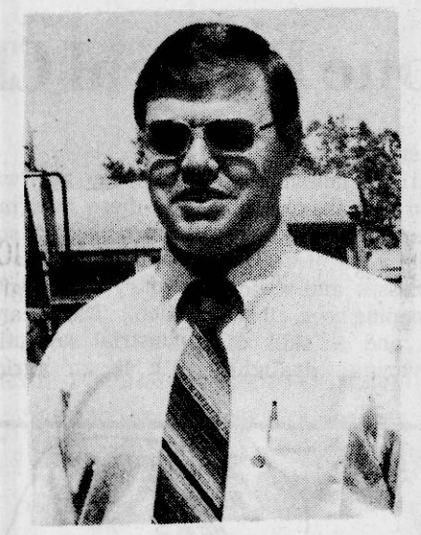

DR. JIMMY McCALLA

A 16x20 storage area has been added to the school cafeteria. The school is in the process of having built an 18 foot wide, 84 feet long addition to the front of the gymnasium. This will house public restrooms and a TMR class.

Some $700 worth of insulation is being put in the agriculture building, Dr. McCalla said.

Four air conditioners have been put in the special education classrooms.

Dr. McCalla said he has requested $300,000 to be used for classrooms and buildings. "The need is here," he said. "It seems like in the past we haven't gotten our fair share."

There are 34 certified personnel teaching at Thrasher this year.

Dr. McCalla does not teach any classes.

"I was a teacher first and I'll always be one at heart. But I enjoy being an administrator. Ninety-five percent of my job is thinking and planning."

Dr. McCalla does not have an assistant principal. "I needed teachers," he said. "The guidance counselor and librarian are teaching part-time. I don't have enough teachers to do what I'd like to do."

"There are still a lot of improvements to be made at Thrasher," he continued. "When we get one problem solved, there's always another one."

Thrasher is lucky in that it has a strong Booster Club, he said. "They have raised from $8,000 - $10,000 for lights at the football field.

Within the next month it is hoped that the lights will be erected on the football field. The field has been leveled, graded and sodded. But until the field is completed, Thrasher is renting the Baldwyn stadium.

"A lot of people think I'm not for sports," the former coach said. "I love school activities and sports but academics come first. I know very few people who are making a living because of the sports they played in school.

"I enjoy my work," Dr. McCalla said. "I appreciate the help and support from the parents and school board. I believe the parents and communiy are eager for a good school. I've had calls saying they appreciate the new rules. I think we're having school and we will continue to do so."

Subscribe
To The
Banner
Independent

Let The Bible Answer

Charles W. Leonard

Hill's Chapel Chuch Of Christ

ROUTE 5, BOX 271—BOONEVILLE, MISS.



WILL MORALITY SAVE?

It is commendable for one to be morally good, but morality does not insure salvation. The Bible describes for us a good moral man and reveals that he was lost (Acts 10:1-6). It is evident to all Bible students that morality was not sufficient for Cornelious.

Those who attempt to save themselves by being morally good, are going by their own plan to establish their own righteousness. When people go by their own plan, they refuse to accept God's plan for making man righteous (Rom. 10:3). Salvation is not predicated upon man's ability to be morally good but upon grace and faith (Eph. 2:8-9).

If salvation is through morality, Christ died in vain, His church is worthless, the Bible is of no value, and all religious practices and convictions are void. Morality would eliminate the Divine and exalt man.

The Bible teaches one should be morally upright, but it also teaches that one must obey the Gospel in order to be saved. One can be morally good and not be a Christian, but the Christian will seek to be morally good.

Morality cannot and will not save, but the blood of Christ does. One is saved by the blood of Christ when he obeys the will of Christ (Matt. 7:21, Heb. 5:8-9). One either puts his trust in morality or the blood of Christ.

New Ole Miss Chancellor To Speak At Local Church

Dr. Robert Gerald Turner, newly inaugurated Chancellor at the University of Mississippi, will bring the morning message Sunday, Sept. 23, during the third annual Big Day Celebration at Booneville Church of Christ, according to Donnie Sweeney, chairman of publicity for this year's event.

The twenty-second chief executive of the University of Mississippi, Dr. Turner took over the helm April 2 of this year. At 38, he is the second youngest person ever appointed to head Ole Miss.

A native of New Boston, Tex., Chancellor Turner received the associate of arts in mathematics from Lubbock Christian College in 1966 and a bachelor of science in psychology and mathematics from Abilene Christian University in 1968.

He received the master of arts in counseling psychology in 1970 and the doctor of philosophy in psychology in 1975, both from the University of Texas in Austin.

Dr. Turner is married to the former Gail Olive of Graham, Tex. They have two children, Angela Jan, 13, and Jessica Diane, 7.

Mrs. Turner has deep family ties to Mississippi. Her great-great-grandfather, Alan Kendrick, founded Kendrick, Mississippi, a small community north of Corinth.

In addition to Dr. Turner's message, the day's activities which begin at 9:45 a.m., include dinner for those in attendance, other speakers and afternoon singing.

The local congregation, in hopes of meeting an all-time attendance of 680, invites everyone to attend this Big Day Celebration.

Ambulance Report

The North Mississippi Ambulance Service reports a total of 12 ambulance runs during the period of Sept. 3-10.

There were four emergency runs and eight transfers.

Fire Report

A Chevrolet pickup belonging to W.R. Taylor was destroyed by fire Sept. 6.

The fire occurred on Blackland Road. Cause of the fire was unknown.

A fire occurred at the apartment of J.C. McCoy in Steven's Apartments Sept. 4. Cause of the fire was listed as "smoking in bed," according to fire reports. The mattress was destroyed.

Police Report

The Booneville Police Department reports a total of 12 arrests during the period of Sept. 4-11. Charges placed by the police department during that period include:

Failure to yield right of way, 5; suspended driver's license, 4; possession of beer, 4; running stop sign, 1; reckless driving, 7; DUI, 5; public drunkenness, 5;

Expired tag, 5; public disturbance, 1; no tag, 4; contempt of court, 1; public profanity, 1; running red light, 1; no driver's license, 2; concealed weapon, 1.

An attempted break-in was reported at Wroten's Electronics on Market Street Sept. 9.

SALE

20% OFF
ALL Corduroy Slacks
BELT LOOPS AND BELTLESS
● LEVI'S CORDS
● MALLARD BY FLYING SCOTSMAN
● HUBBARD
COLORS: TAN, GREY, RUST, MOSS, BROWN, SILVER, & PLUM
MEN'S QUARTERS

Salts Funeral Home



We Offer:
● Full Service Funeral Home
● Convenient Parking
● Beautiful Chapel
● Private Family Suites
● Senior Citizens Discount
● Lady Attendant At All Times

Marie Lawson, Manager And Licensed Insurance Agent.
We Can Write $1,900 In Burial Insurance
Up To $10,000 In Life And Accident.

Serving The People Of Booneville & Prentiss County
"Because We Care"
Highway 45 South Booneville, Miss.

Opinion

The Banner-Independent

Talk 'O The Town

Street Opinion

QUESTION: What type of programs would you like to see on the new Booneville television station?



THEADUS BREEDLOVE of Route 1, Booneville: "Game shows and religious programs. I think it's fine that Booneville is getting a TV station. We need something closer to home."

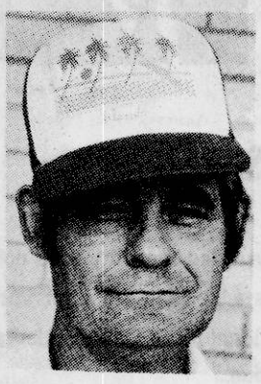

EUGENE HORN of Route 7, Booneville: "I'd like to see local basketball and football games. But when I'm home, I keep the TV on all the time -- so it really won't matter what programs they have. I do think it will be nice for Booneville to have its own station."



REV. R.C. NORRIS of Marietta: "Religious programs and programs concerning child abuse, drug addictionand alcoholism. I think it's wonderful that Booneville will have its own station."

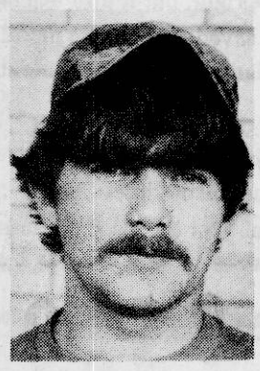

RANDY HARE of 106 Terry St., Booneville: "I'd like to see local programs. I'm not interested in sports. I like the idea of Booneville getting its own station."



ELLIS COUNCE of 505 Marietta St., Booneville: "Local sports and current events in Booneville and general news coverage. It's great that Booneville is getting its own station."



MARY ROGERS of Route 5, Booneville: "I think the news of the town would be good. A lot of people don't take the local paper. Also programs featuring Northeast and Booneville football games would be good. I think it's great that Booneville is getting its own station."

(Editor's note: "Talk O' The Town" is not intended as a scientific poll of public opinion. Rather, it is simply intended to give Prentiss Countians an opportunity to voice their opinions on particular issues and topics. Maybe we'll ask you next!)

The Banner-Independent

(USPS 41400)

P.O. Box 269, Booneville, Mississippi 38829
601 728-6214

Ken Christian	Publisher
Ed Woodward	Managing Editor
Kay Parr	Advertising Manager
Sue Dillard	Advertising Salesperson
Norma Michael	Office Manager
Cecil Brandon	Ad Compositor
Angela Smith	Staff Reporter
Shirley Burns	Typesetter

Established 1898

"What the people don't know WILL hurt them."

Subscription Rates

PRENTISS AND ADJOINING COUNTIES
6 Months ... $ 5.00 1 Year ... $9.00 2 Years ... $17.00

OUTSIDE ABOVE AREA
6 Months ... $8.00 1 Year ... $11.00 2 Years ... $20.00

Published weekly (each Thursday)
at 210 Main St., Booneville, MS 38829
Second Class postage paid at Booneville, MS 38829

Copyright 1983 by The Banner-Independent

Postmaster, send address changes to:
The Banner Independent
P.O. Box 269
Booneville, MS 38829

NYT A New York Times Company

Ponderings

By Angela Smith

Staff Reporter

Saturday afternoon I took an hour-long cruise on the Belle of the Lakes paddlewheel boat at Bay Springs.

The cruise was sponsored by the Belmont Promotional Association and was one of the activities held in conjunction with the antique car show in Belmont Saturday.

The cruises were held hourly beginning around 9 a.m. They lasted through 5 p.m. Two dinner cruises were also held. In all, about 1,200 people took the cruise on the Belle of the Lakes.

This was my first "cruise" aboard a paddlewheeler. You would have all been proud of me. I didn't get sick.

I enjoyed the cruise although we didn't go far from the Bay Springs lock and dam. It would have been nice to cruise farther from Bay Springs. But I wasn't directing the captain of the boat.

However, I did try to direct him...just a little.

"Sir," I inquired to the man in charge of the Belle of the Lakes, "May I drive or steer now, whichever it is that you do? I'd like to take us all to Jackson Camp."

"Are you crazy? Go sit down before I throw you to the sharks," he said.

That didn't bother me because I knew there weren't any sharks at Bay Springs. (Are there?)

But, regardless of the shark situation, I went back and sat down on the boat and watched the sun glisten on the water at Bay Springs.

Then something terrible happened. I spilled the coke I was drinking. And I was thirsty, too. Luckily, this was the only catastrophe that happened during my entire hour-long cruise.

Unless you count the golden retreiver dog who was a resident on the boat.

While I waiting to board the paddlewheeler, one of the men on the boat brought his golden retriever out to frolic.

I guess since the dog was a retriever, the man thought he should demonstrate just how well his retriever could retrieve.

So the man threw a stick into the water at Bay Springs for the dog to fetch. The dog plunged into the water and retreived the stick and carried the stick to his master.

Then the next thing I knew, the golden retriever had trotted over to me. And what does a dog do who's just been swimming? He shakes the water off! And that's just what the golden retriever did. He shook the water off on me.

AFTER THE other passengers got off the boat and it was time for the people taking the 4 p.m. cruise to board the boat, I was ready to set sail.

As I got on the boat and handed the man my ticket, I noticed he looked at me kind of funny. This didn't strike me as strange since a lot of people look at me that way.

Then he said, "Why are you wearing two life jackets?"

Well how was I supposed to know I shouldn't be wearing two life jackets?

I reluctantly gave up my life jackets and as it turned out, I didn't need them anyway. The cruise was smooth sailing all the way.

Court Square Ponderings

"When in doubt, mumble."

Eyes On Mississippi

Black Independent Phase Over In Mississippi Politics

By BILL MINOR
Syndicated Columnist

JACKSON, Miss -- When Johnnie Walls, the black attorney from Greenville, decided last week not to run as an independent for the United States Senate, it perhaps closed the door for all time on the black independent phenomenon that has aided Republicans make major gains by dividing the black Democratic vote.

In no other Southern state outside Mississippi have black Democrats taken the independent route to split the vote three ways in a race between Democratic and Republican nominees.

It's existence here goes back a dozen years or so when the state Democratic Party was divided into two wings -- one white and one black -- and the white wing controlled the election machinery.

But even after the merger of the two Democratic factions in 1976, some blacks still held the independent threat over the head of Democratic nominees, highlighted in 1978 when Charles Evers siphoned off 133,000 votes in the Senate race that saw Thad Cochran become the first Republican Senator since Reconstruction.

Charles Evers' disastrous attempt in last year's governor's race to revive the independent bid was a tip-off that black Democrats would no longer support splinter candidates who appealed for their votes only on the basis of racial loyalty.

The Jesse Jackson campaign for the Democratic presidential nomination had created a new group of black politicians in the state, one of whom was Walls. From the beginning of the Jackson movement, white Democratic leaders had been concerned that it could bring a new schism in the fragile black-white coalition.

Word first filtered into the Jackson camp of the Mississippi delegation to the Democratic National Convention in San Francisco in July that an independent candidate might be fielded in the Senate race between Cochran and former Gov. William Winter.

The initial prospects considered for the role were Alvin Chambliss, the fiery North Mississippi Legal Services attorney from Oxford, and Victor McTeer, the Greenville attorney who has been Jackson's top contact in Mississippi.

Although Chambliss and McTeer were not very pleased with the recognition the Democratic Party had given the Jackson movement in San Francisco, once back home, they would have no part of running as an independent against the Democratic Party nominee.

But Walls, egged on by maverick Sen. Henry Kirksey of Jackson, pushed the independent threat to the brink.

Some who looked for motives behind Walls' behavior discovered that the young black attorney was peeved about two things: one, that Atty. Gen. Ed Pittman had not

(See Eyes, Page 16)

Ag Affairs

Modern Agriculture Has Undergone Radical Changes

By ED BLAKE
Mississippi Farm Bureau Federation

Like a meandering stream that changes its course gradually and adjusts quietly and slowly to its new channel so that its changes are scarcely noticed, modern agriculture has undergone some radical changes since today's white haired farmers were lads.

Some changes have been good. Others, bad.

In the early days of this republic most of our statesmen, such as Washington and Jefferson, were farmers first and last and answered the call of their country in between. The national congress was heavy with men of the soil and agrarian thought permeated any legislative gatherings on Capitol Hill.

As late as the post-Civil War period in this nation's history, a vast majority of all legislators were farmers. But back then agriculture was powered by mules and oxen and husky men and women made stronger by the physical demands on their bodies to clear the forests, plough around the stumps and roots, separate crops from grasses and weeds with chopping hoes, elbow grease, and a skill of maneuvering draught stock.

But the soil was rich and these bold men and women eked out sufficient food and fiber to set this country astir with ambition. Then came the industrial revolution and with it an agricultural technological evolution that saw gleaming steel instruments introduced to the farmlands.

As production increased and farm products went into world trade new

(See Ag Affairs, Page 16)

Letters

Dear Editor:

We, the staff of the Northeast Mississippi Community Action Agency, would like to express our sincere thanks to everyone who participated in our "Fund Raising Event" on the Prentiss County Court Square last Friday, September 7th.

The "Jail Bail," the auction, and the concession stand were a big success. Everyone that participated in any way, helped us to reach our goal of $9000.

We will have our minibus soon to transport the elderly and the handicapped.

Thanks to everyone -- especially the Booneville Police Department, the Prentiss County Sheriff's Department, and the Baldwyn Police Department for their cooperation with the "Jail Bail."

Sincerely,
Lana Tapp
Prentiss Co. Outreach Coordinator

Dear Editor:

This it to whom it may concern at Brown Shoe Company in Booneville.

I worked at Brown Shoe for six years and I always thought when anybody made money for the company and did a good job that they considered you a good operator. Well I found out different when I went looking for another job and put Brown Shoe on my application for last employer.

When the other company called and checked my reference at Brown Shoe they gave me a Bad one.

I don't think working six years for them and making anywhere from $40 to $60 a day is a bad reference. Would you or anybody, besides Brown Shoe?

I know that it's wrong to withhold any information on an application, but it's also wrong for a business to make false statements.

And I would advise anybody that has worked at Brown Shoe not to put them on their applications when looking for other jobs because, unless you were really in with the overhead at Brown Shoe at Booneville you'll be left like me, jobless!

Signed
Trena Thornton

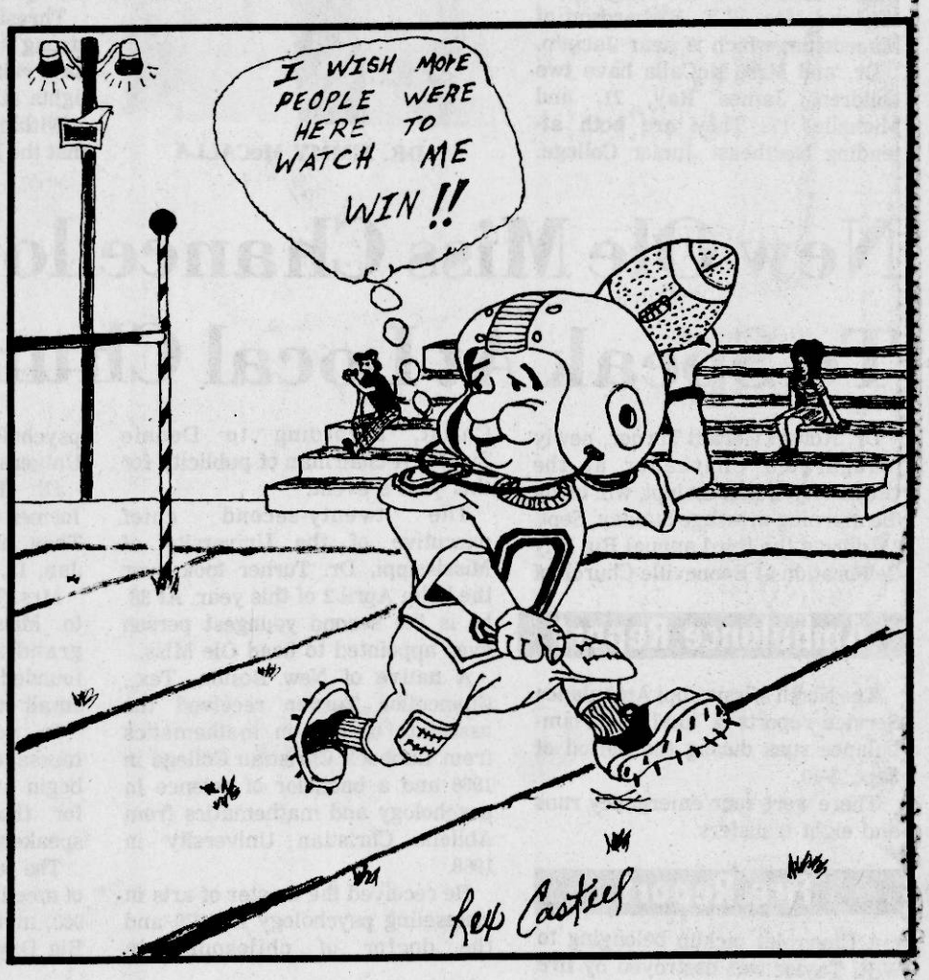

That Yankee From Yonder

By Ed Woodward

Managing Editor

It is unusual for me to write a sports-oriented column because I don't really consider myself qualified on the subject. I don't keep up with the rules, and I don't know a tight end from a split end. For all I know, the former has a drinking problem and the latter needs a psychiatrist.

But I am breaking tradition because what I saw last Friday night at Keenum Stadium disturbed me.

Where I went to high school we were equally proud of our academic, sports and arts achievements. When we had an unusually high number of Merit scholars, when our basketball team made it to the state semi-finals three years in a row, when our football team boasted a line averaging 235 that was dubbed "Bickle's Elephants" (the coach's name was Jack Bickle), and when our band became one of the first in the area to go all-brass and drills, we were just as vocal.

Then, when I moved to Itawamba County I could not believe they considered football to be the most important thing in their lives. Even the folks at Massillon, Ohio, realize that academics, band and choir are important, too.

And, now, I seem to be seeing the opposite extreme. If the spectators on the Booneville side at Friday night's season opener against Falkner had all been forced to sit together they would not have filled one-third of the stadium. And I was told by several people that the majority of those there were band parents.

And, though the majority of the crowd stayed till the end...possibly because the Blue Devils were winning...I was also told that, normally, most of the crowd leaves after the band's half time performance.

One of our sports writers said he thought the crowd was so small because of the Devils' 1983 record. "Nobody expected much of anything," he said. But that disturbs me, too. In that case, the team deserved more encouragement.

I think...and I hope the new State Lay Board of Education agrees...that a well-rounded education program places a proportionate emphasis on academics, athletics and the arts.

Academics, of course, has to be the primary purpose. But athletics and arts serve an equally important dual purpose. They are, at the same time, educational and motivational. And the motivation they provide goes across the board.

No matter where a student stands on the academic ladder, they can usually be motivated to stay in school and carry the best possible academic rating if they can participate in athletics, band or choir.

Students unable to do well academically will do the best they can if able to participate in other activities they enjoy. Students at the top of the class may need those other activities for the added challenge. And those in between may be motivated for both reasons.

Unless we encourage the students in all their endeavors, academic, artistic and athletic, they will decide we don't care, and eventually they won't care.

The band boosters should be in the stands to cheer their kids on. But they should also let the team know they care what is happening on the field when the band isn't playing. And the rest of us should be there encouraging our athletes, too.

Even someone who doesn't know a tight end from a split end can tell when his team has the ball and is doing something with it. And he can cheer just as loudly as someone who does know the difference.

And I plan to do that the rest of the season, winning or losing. How about the rest of you?

QUALITY STAMPS WALDEN ROWLAND BIG STAR® QUANTITY RIGHTS RESERVED

Money-Saving offer from WALDEN-ROWLAND

ESTATE Beautiful Hand Painted Stoneware



•Dinnerware Elegance! •Uncompromising Quality! • Incredible Savings!

Bold, rich Royalty Blue or Cocoa Brown bands encircle each lustrous piece, imparting a dramatic touch of color to your table settings. Versatile dinnerware to highlight and delight all your dining occasions. *Safe In Microwave Ovens, Ovenproof, Dishwasher and Detergent Safe.*

Start now to collect a complete set of this outstanding dinnerware.

Follow This Weekly Schedule

This Week—Dinner Plate 79¢ | 2nd Week—Cup 79¢ | 3rd Week—Saucer 79¢
4th Week—Salad Plate 79¢ | 5th Week—Cereal Bowl 79¢
Each with a $3.00 purchase. This schedule will be repeated.

Each Piece Only 79¢ with each $3.00 purchase

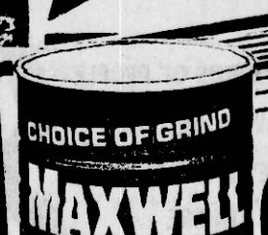

MAXWELL HOUSE **COFFEE** LB. CAN $1.99 Lb.

WALDEN-ROWLAND —COUPON— WITH THIS COUPON
MAXWELL HOUSE 25+8 COFFEE LB. CAN $1.99
Reg. Price $2.85 LIMIT-1 EXPIRES 9-19-84

U.S.D.A. CHOICE **ROUND STEAK** LB. $1.49

HYDE-PARK **CAN HAM** 3-LB. SIZE $5.99

FRESH-CUT **CHICKEN THIGHS** LB. 59¢

U.S.D.A. CHOICE **ROUND ROAST** LB. $1.79

HUNT'S TOMATO SAUCE 8-OZ. CAN 3/89¢

LIPTON TEA BAGS 100 CT. BOX $2.79

50 FREE QUALITY STAMPS W/PURCHASE ANY BOX ALWAYS MAXI PADS 50

MARTHA WHITE BAG Boiling Grits BOX 79¢

NEW SUNKIST Fruit Rolls $1.69

KOOL-AID Kooler WITH EA. BOX STRAWS 4/$1.00

BONELESS ROUND STEAK LB. $1.69

SIRLOIN STEAK LB. $2.29

T-BONE STEAK LB. $2.79

SIRLOIN TIP ROAST LB. $1.99

BONELESS RUMP ROAST LB. $2.29

SWIFT SMOKED BONELESS BUTTERBALL TURKEY BREAST LB. $3.99

MR. TURKEY FRANKS 12-OZ. PKG. 79¢

HYDE-PARK BACON LB. $1.59

BRYAN SMOKED SAUSAGE LB. $1.79

WILSON'S 93% LEAN HAM 2-LB. AVG. $2.69

ARMOUR 2-LB. SIZE TURKEY ROAST $2.99

FOUR KING CHICKEN NUGGETS WHITE MEAT lb. $2.19

FRESH GROUND CHUCK Family Pack LB. $1.59

SOFT & PRETTY TISSUE

4 ROLL PKG. 99¢

- NEW TRIPLE DOWNEY CONCENTRATE

21.5-OZ. $2.49
BUY 1 GET 1 FREE

SHAWNEE'S FLOUR

5 LB. BAG Reg. $1.45 59¢

SEARCHLITE Pink Salmon 7¾-OZ. CAN 97¢

LOG CABIN Syrup FREE PITCHER 24-OZ. $2.29

SPEAS Apple Juice 64-OZ. $1.39

HYDE-PARK Potato Chips LARGE BAG 79¢

KELLOGS Raisin Bran 25-OZ. $2.39

HYDE-PARK Aluminun Foil EACH 59¢

SHOW BOAT 14½-OZ. Pork-N-Beans 3/$1.00

Tide Detergent GIANT SIZE $1.89

Dawn Liquid 22-OZ. SIZE $1.19

QUANTITY RIGHTS RESERVED
NONE SOLD TO DEALERS
PRICES GOOD THRU SEPT. 19 1984

KELLY Chili Plain 15-OZ. CAN 99¢

Pet Deep Dish Pie Shells 2 Ct. $1.09

Booth Fish Sticks 8 Oz. $1.09

Apple, Cherry Or Peach Banquet Pies 20 Oz. $1.09

Green Giant Nibbler Corn On Cob 12 Oz. $1.89

200 FREE QUALITY STAMPS

WITH THIS COUPON & $15.00 ADDITIONAL GROCERY PURCHASE EXCLUDING MILK, TOBACCO, & BEER. LIMIT ONE COUPON PER CUSTOMER.
EXPIRES

BORDENS **ICE CREAM** ½ GAL. Reg. $2.79 $1.99

PURINA **MAINSTAY** 20-LB. SACK $3.99 Reg. $4.99

KRAFT POURABLE DRESSINGS

ALL FLAVORS 8 Oz. 79¢

BARBERS **MILK** ½-GALLON Reg. $1.25 98¢

PEPSI or COCA-COLA 32-OZ. SIZE 6/$1.98

US NO 1 RED POTATOES 10 LB. BAG 99¢

MILD YELLOW ONIONS 3 LB. BAG 69¢

CELLO PACK CARROTS 2 1 LB. PKG. 69¢

FRESH GREEN CABBAGE LB. 19¢

FRESH MUSHROOMS 8 OZ. CUP 99¢

TOKAY RED GRAPES Lb. 69¢

TENN. RED OR GOLDEN APPLES Lb. 49¢

SUNKIST LEMONS 6 FOR 79¢

500,000 Quality Stamp Give Away

THIRD WEEK
FIRST PRIZE 10,000 FREE QUALITY STAMPS
SECOND PRIZE 2,000 FREE QUALITY STAMPS
THIRD PRIZE 1,100 FREE QUALITY STAMPS
FOURTH PRIZE 900 FREE QUALITY STAMPS

Society

The Banner-Independent



Becky Maness

Miss Maness & Mr. Martin Announce Wedding Plans

Mr. and Mrs. Hugh Maness of Cairo announce the forthcoming marriage of their daughter, Rebecca Jane, to Jeffery Neal Martin of New Site, son of Mrs. Maxine Martin and the late Robert Martin of New Site.

The bride-elect is the granddaughter of Mr. and Mrs. Garvin Lambert of Cairo and Mr. and Mrs. Floyd Maness of Jacinto.

The prospective groom is the grandson of Mrs. Esther Isbell and the late Clarence Isbell of New Site and the late Mr. and Mrs. William Martin of Saltillo.

Miss Maness is a 1981 graduate of New Site High School. She is also a 1983 graduate of Northeast Junior College, where she majored in electronic data processing. She is presently employed at Reinbold Lithographing and Printing Company in Booneville.

Martin is a 1982 graduate of New Site High School. He is presently employed with Jesco Construction Company of Tupelo.

The couple will be married Saturday, Sept. 22, at 7 p.m. at the Tishomingo Pentecostal Church. The Rev. Hayward Burcham will officiate at the ceremony.

A reception will be held in the church fellowship hall.

All friends and relatives of the couple are invited to attend.

Thornton Reunion Held On Labor Day At Marietta Springs

The annual Thornton reunion was held Labor Day, Sept. 3, at the Marietta Springs Park.

Lunch was served at noon. A singing was held in the afternoon.

Those attending included Mr. and Mrs. Lunsford Thornton, B.P. and Faye Thornton and Maxine Grayson, Brock, Vic and Carole Thornton, Troy Miller, N.A., Evelyn and Rebecca Thornton;

Kaye, Martha and Jessica Shields, Mr. and Mrs. D.T. Thornton and Dwight, Mr. and Mrs. P.D. Thornton, Mr. and Mrs. Ova Smith, Mr. and Mrs. Leafus Thornton, Mr. and Mrs. C.C. Crowe and Mitzi, Amy and Estelle Pharr, all of Booneville;

Nolan and Ruby Denson, Gary, Lynnette, and David Thornton, Allene Baker, Larry, Kaye, and Tonya Jones, Carl Yearber, all of Marietta;

Davey Green and Mattie Franks, both of Corinth; Garnette and Joy Thornton, Windell Gilley, and Thirstal and Essie Lou Thornton, all of Winfield, Ala.; and Ruby Pounds, Stantonville, Tenn.

Booneville Happenings

By MRS. GORDON McGEE
Correspondent

Reuben Stutts of Louisville, Ky., was here recently visiting his mother, Mrs. L.H. Stutts and other relatives.

Monday night, Sept. 3, the WMU meeting of First Baptist Church met at the church. The meeting began with fellowship and a covered dish meal. Sue Honeycutt gave a program about state missions.

The Prentiss County Baptist Associational WMU fall meeting will be held at First Baptist Church Sept. 24, at 7 p.m. Mrs. Marshall of Wheeler, wife of Bro. Roy Marshall, pastor of Wheeler Baptist Church, is the county director.

Mrs. Gladys Davis' children visited on Labor Day -- Mr. and Mrs. Terril Livingston, Mr. and Mrs. Jasper Jones of Eva, Ala., and Mr. and Mrs. J.B. Davis Jr. of Germantown, Shirley Runions of Booneville and her granddaughter and husband, Mr. and Mrs. Phil Rollins of Hartselle, Ala.

Sunday, Sept. 2, the W.E. (Will) Rickett family reunion was held at the West Side Community Center with 53 present. Those attending from out-of-town were Mr. and Mrs. Larry Lombard, Mobile, Ala., and the Lombard children, Jeff, Mitzi, and her husband, Randy, of Cleveland, Tenn.

Mr. and Mrs. R.C. Geno, Bettie and Craig Robinson, Booneville, and Bobby Geno, Tupelo, were in Jackson for Labor Day holidays with Mr. and Mrs. Alvin Binder. They attended the Cornelsen-Binder wedding.

Weekend visitors of Mrs. Travis McCharen were Mr. and Mrs. Dana Swan of Toccopola.

Mrs. Beatrice Scruggs is a patient in Magnolia Hospital in Corinth.

Monday, Sept. 10, the WMU Bible Study group of First Baptist Church met in the home of Mrs. Gordon McGee. Frances Abernethy, circle leader, presided. Mary Glenn Curlee brought the Bible Study and Martha Barnett gave the call to prayer. Refreshments were served by the hostess.

Child Abuse Prevention Series On ETV

Five special television programs to be broadcast on Mississippi ETV this fall take an honest look at child sexual abuse and give straight answers on what children and adults can do to prevent it.

Preventing Child Sexual Abuse: What Your Children Should Know can be seen at the following times: program for parents, 8 p.m., Monday, Sept. 17; kindergarten-third grade, 8 p.m., Tuesday, Sept. 18; fourth-seventh grade, 8:30 p.m., Tuesday, Sept. 18; junior-senior high school, 8 p.m., Wednesday, Sept. 19; and high school, 9 p.m., Thursday, Sept. 20.

The series has several functions: it provides solid information about the scope and nature of the problem; outlines the symptoms and consequences of child sexual abuse; demonstrates practical steps parents and other adults can take to protect children; models a way of discussing sexual abuse with children that's honest and clear and helpful but doesn't require a long preliminary "birds-and-bees" explanation; and brings the essential safety and prevention message directly to children and teens in a manner geared to their level of understanding.

The series is not intended as sex education; rather, it is an important hard-hitting overview of the problem including specific measures for dealing with the problem and for prevention.

The first 90-minute program on Sept. 17 is for parents, teachers, pediatricians, anyone who has contact with youngsters. It explains sexual abuse of children: who falls victim, who are the prepetrators and what the viewer can do to prevent it. This program also previews the forthcoming programs so that parents will be able to select the appropriate one for viewing with their children.



EDUCATIONAL TELEVISION WEEK -- Booneville Mayor Charles Crabb (center) has proclaimed the week of Sept. 17-22 as Educational Television Week in the city of Booneville. Also pictured are (l-r) Joy Arnold and Claire T. Ross, members of the Mississippi for Education Broadcasting support group for Mississippi ETV.

LARRY'S UPHOLSTERY SHOP
24 YEARS EXPERIENCE
10% DISCOUNT
ON FABRIC FOR
FURNITURE & CHURCH PEWS
SEPT. 6 THRU SEPT. 20
728-6333 - NIGHTS 728-6441
HWY 4 E. 1½ MILES FROM JUNCTION HWY. 30 & 4 E.
FREE ESTIMATES
REASONABLE RATES
PICK-UP & DELIVERY

JOIN THE CROWD
ALL KINDS OF PEOPLE HAVE FOUND THAT WE'RE THE PLACE WHERE THEY ARE APPRECIATED
Hill's Discount Drugs
605-B EAST CHURCH ST.-BOONEVILLE, MISS. BOONEVILLE-728-8167

CARTER'S FABRIC
103 - NORTH LAKE STREET – BOONEVILLE, MISS. (BEHIND BIG STAR)
PHONE 728-2485
NEW WOOL BLEND REMNANTS .... 60" WIDE ..... $1.98 YD.
NEW FABRICS ..... ON $1.00 TABLE
HEAVY DOMESTIC ..... Reg. .98¢ ..... 79¢ YD
PELLON ..... 3/$1.00
NEW FALL DAN RIVER ..... 60" WIDE GINGHAM ..... $1.98 YD.
PONGEE DACRON & POLYSTER ..... 45" WIDE ..... $2.98 YD
PRESSED POLY FILL FOR QUILTS ..... $1.00 LB.
LACE ON A CARD ..... DIFFERENT SIZES & WIDTH .... 4 YDS. $1.00
CHINO–POLYESTER & COTTON–60" WIDE–BOTTOM WEIGHT REG. $3.98 $2.98 YD.
NECCHI SEWING MACHINES

Get All Your Jewelry Back In Shape For Fall
CHAIN REPAIR
$1.99 PER BREAK
Bring Your Jewelry In For Free Cleaning And Free Estimates For Any Repairs.
REPLACE STONES
RE-TIP PRONGS
SIZE RINGS
RE-BUILD SHANKS
RE-STRING PEARLS
REMOUNTS
STONES JEWELRY
100 MAIN STREET 728-4427
BOONEVILLE, MISS. 728-4428

ANNIVERSARY SALE
CONTINUES!
OAK PARQUET TRESTLE TABLE, 2 ARM CHAIRS, 4 SIDE CHAIRS, 56" CHINA Reg. $2380.00 $1190.00
CEDAR CHESTS BY LANE OR MURPHY. WOOD TOP AND PADDED TOP MODELS. Reg. $240.00 $120.00
BEMCO POSTURE CONTRACT BEDDING
FULL SET $280.00
QUEEN SET $350.00
LEA BEDROOM SUITE OAK FINISH DRESSER, HUTCH MIRROR, CHEST, NIGHT STAND, QUEEN/FULL HEADBOARD & FRAME Reg. $899.00 $590.00
CHROMCRAFT 7 PC. DINETTE Reg. $690.00 $390.00
LAMPS BRASS OR CERAMIC BY TELL CITY AND MORRIS GREENSPAN 25 LEFT TO SELL Reg. $100.00 – $115.00 $49.00
SOLID BRASS HEADBOARDS, TWIN OR FULL $59.00
ENTIRE STOCK REDUCED 20 – 50%
DICKERSON FURNITURE CO.
Since 1945
105 College Street Booneville, Ms. 38829
Phone (601) 728-5541



Janet Gaye Walden

Miss Walden And Mr. Bruen Plan October Wedding

Mr. and Mrs. J.D. Walden of Columbus, Miss., announce the forthcoming marriage of their daughter, Janet Gaye Walden, to Richard James Bruen Jr. of Nashville, son of Mr. and Mrs. Richard James Bruen Sr. of Memphis.

The bride-elect is the granddaughter of Mrs. Fred McCoy and the late Mr. McCoy and Mrs. Esther Walden and the late Clint Walden, all of Booneville.

The prospective groom is the grandson of Mr. and Mrs. Halvor Bruen of Augusta, Maine, and Mr. and Mrs. Philip Gordon of Kissimmee, Fla., and the late Mr. and Mrs. Wilbur Gault.

Miss Walden is a graduate of Caldwell High School in Columbus. She is employed as a dental assistant at the office of Dr. Thomas W. Nabors in Columbus.

Bruen is a graduate of Bartlett High School and attended Memphis State University. He is manager of 84 Lumber Company, Inc., in Nashville.

The couple will be married Saturday, Oct. 20, at 2 p.m. at Mount Vernon Baptist Church in Columbus.

Airman Completes Technical Course

Airman Lance R. Rinehart, son of Duane and Peggy Rinehart of Route 2, Booneville, has graduated from the U.S. Air Force audiovisual equipment repair course at Lowry Air Force Base, Colo.

During the course, students were taught to inspect, repair and maintain still and motion picture camera systems, digital programmers and record players.

They also earned credits toward an associate degree through the Community College of the Air Force.

Area Births

Heather Michelle McVey

Gary and Tami McVey of Route 2, Booneville, announce the birth of a daughter, Heather Michelle McVey.

She was born Sept. 4, at the North Mississippi Medical Center in Tupelo and weighed 10 lbs. 5 ozs.

Grandparents are Mr. and Mrs. Billy Goodger and Mr. and Mrs. Don McVey, all of Booneville.

Kiri Lee Beard

Greg and Memory Beard of 204 Adams St., Booneville, announce the birth of a daughter, Kiri Lee Beard.

She was born Aug. 29, at the North Mississippi Medical Center in Tupelo and weighed 6 lbs. 2 ozs.

Grandparents are Mr. and Mrs. Lloyd E. Beard and Brenda Rone, all of Booneville, and Jacky Rone of Memphis.

Reginald Brandon Furtick

Reggie and Jan Furtick of 107 Jefferson St., Booneville, announce the birth of a son, Reginald Brandon Furtick.

He was born Aug. 28, at the North Mississippi Medical Center in Tupelo and weighed 5 lbs. 9 ozs.

Grandparents are Mr. and Mrs. Everett Furtick of Rienzi and Mr. and Mrs. Dewey Whitfield of Booneville.

Marietta News

By EUELLA FARRAR
Correspondent

Mr. and Mrs. T.K. Wilburn, Mr. and Mrs. Dallis Yearber, Kevin and Chandra and Mrs. Rubene Yearber had a cook-out at the Young's farm in Itawamba County on Labor Day.

Mr. and Mrs. Clarence Thomas and Carol entertained Mr. and Mrs. Lynn Greene and Sara with a fish fry recently.

Mrs. Mamie Guinn, Mrs. Louis Hall and Mr. and Mrs. Bluford Miller were guests of Mr. and Mrs. W.W. Gann on Monday.

Mr. and Mrs. Randy Sartin were holiday weekend guests of Mrs. Myrtie Sartin, Don and Tabby.

Bro. and Mrs. Richard Gooch spent Labor Day weekend with his brother, Clinton Gooch and family in Memphis.

We extend our sympathy to the J.A. "Cap" McCoy family. He passed away last Wednesday and was buried in the Forrest Memorial Park.

Congratulations go to Tim Thornton for finding the money that was hidden for some lucky person.

Bardie Moore and Euella Farrar visited Mr. and Mrs. W.W. Gann Thursday night and Misses Ollie and Victoria Pharr on Friday night.

Saturday was a great day for the Bear Creek Festival and antique car show.

An estimate of over 3,000 people attended. The antique cars were worth anyone's trip there.

Get well wishes go to Mrs. Jimmy Harp, Mrs. Jessie McAnally and Mrs. Lawrence Whitley, Mrs. Annette Jackson and Mrs. Billy Norris.

Mrs. Harp is home from the Baldwyn Hospital, Mrs. Whitley is home from surgery in Jackson, Miss.

Annette has been sick at home and Mrs. Norris is in the Booneville hospital. Mrs. McAnally is sick at home.

Mr. and Mrs. M.L. Tynes and daughter of Jackson were guests of Mrs. Jessie and Cleburn McAnally.

Mrs. Blanch Moore had as her Sunday dinner guests Bill Moore of Booneville, Mr. and Mrs. Paul Jackson, Mr. and Mrs. C.T. Moore and Carla and Mr. and Mrs. Mike Carter and Leslie Ann.

Mrs. W.W. Gann, Euella Farrar and Bardie Moore visited his sister, Mrs. Elvie Harris who is home from surgery at Coffee Memorial Hospital in Florence, Ala., and Mr. and Mrs. Jack Searcy in Belmont on Saturday.

Mrs. Lynn Greene and Loretta and Mrs. Roger Cagle and Vickie went shopping in Florence, Ala., Saturday.

There was excitement at the Marietta garment factory Friday when the sheriff came two different times to carry people to "jail" in Booneville. The money collected went to a good cause.

Mr. and Mrs. Bluford Miller and Brad and Mrs. Euella Farrar visited the W.W. Ganns Sunday afternoon.

Several people enjoyed the singing at Mrs. Alvie Halls Sunday afternoon.

Mr. and Mrs. Richard Gooch and Mrs. Blanch Moore attended a singing at Antioch Church of Christ in the Blue Springs Community Sunday afternoon.

Mrs. Maxine Cousins of Slidell, La., is visiting her parents, Mr. and Mrs. Bruce Cornelious for a few days.

Congratulations go to Dr. and Mrs. David Chase. They have a new son.

Mrs. Chase is the daughter of Mr. and Mrs. Ray McKinney of the East Prentiss Community.

We received word Monday that Mrs. Van (Susie) Smith was sick in Tupelo hospital.

All the senior citizens of Marietta center wish her a speedy recovery.

Mrs. Helen Googe joined her sisters, Mrs. Bertha Yerber and Mrs. Louise Peeler on a cruise and dinner on the "Bell of the Lakes" on the Tenn-Tom Waterway at Bay Springs Saturday.

Miss Laura Slack spent Friday night with Loretta Greene.

Mr. and Mrs. Mitchell Pannell, Mrs. Shelia Pharr and Melissa of Booneville and Mrs. Maxine Cousins of Slidell, La., were Thursday night dinner guests of Mr. and Mrs. Bruce Cornelious.

Mr. and Mrs. Bruce Cornelious visited her sister, Mrs. Lottie Roberts in the New Albany hospital last Friday.



DAR HOSTESSES -- The Daughters of the American Revolution met at the Frank Haney Union on the Northeast Junior College campus for their September meeting. Hostesses were (l-r) Mrs. John David Price, Mrs. Joseph Curlee and Mrs. Murray Gentry. Not pictured are Mrs. W.H. Anderson and Mrs. T.C. Gardner Jr.

NEMJC Yearbooks Ready

Northeast Mississippi Junior College students who have not already picked up their 1983-84 school yearbook may do so between the hours of 8 a.m. and 4:30 p.m., weekdays in the Office of Public Information in Stringer Hall.

The books are available at no charge to those students who attended both the fall and spring semesters, while students who attended only one semester will be required to pay a small fee.

For more information, call 728-7751, ext. 300.

CONTACT LENS
BOONEVILLE VISION CLINIC
FASHION EYEWARE
MONDAY- FRIDAY 9:00 A.M. – 5:00 P.M.
OFFICE HOURS
SATURDAY 9:00 A.M. – 12:00 NOON
DR. JOHN WHITE
728-3446
DR. STEVE RANDLE

WORLD'S OF FUN
UNDER NEW MANAGEMENT
CALL
MRS. UNDERWOOD
FOR YOUR PARTIES
BIRTHDAY - CHURCH - SCHOOL
728-9066



Pre-Fall Sellabration
UP-TO 50% OFF
VISA CASH MasterCard
TOTS 'N' TEENS
Booneville's Number 1 Clothing Store.

STONES JEWELRY
Bridal Registry



Emily Ruth Owings
Bride Elect Of
Ronald D. Michael
September 22, 1984

Sherri Quinn
Bride Elect Of
Duane Bullard
December 16, 1984

Judith Jumper Wigginton
Bride Elect Of
Don Perrigo
October 20, 1984

STONES JEWELRY
100 MAIN STREET
728-4427
BOONEVILLE, MISS.
728-4428
CALL IN YOUR GIFT ORDER



Etienne Aigner
Booneville Shoe Store
HWY. 45 NORTH
VISA MasterCard



NANCY FLOYD, MELISSA PRICE AND MOLLY PRICE ARE FASHION CONSCIOUS.
EACH WEAR A CARE FREE HAIR STYLE SUITED FOR THEIR BUSY SCHOOL SCHEDULE.
IF A TOTAL FASHION LOOK IS IMPORTANT TO YOU,
CALL Jane Hodge, STYLIST FOR AN APPOINTMENT.
New Image Hair Fashions
Styles By Jane
728-5716
STYLIST –
JANE HODGE
SAUNDRA SMITH
INEZ WAGES



Mary Tye

Miss Tye Announces Forthcoming Vows With Mr. Gardner

Mrs. Annie Pearl Warren of Booneville announces the forthcoming marriage of her daughter, Mary Tye, to Victor Gardner, son of Sally Lucille Gardner.

The bride-elect is the granddaughter of Mr. and Mrs. Uthan Hall of Booneville.

The prospective groom is the grandson of the late C.B. Garner and Mrs. Lugene Garner.

The couple will be united in marriage Sunday, Sept. 23, at 5:30 p.m. at 706 N. Smith St. A reception will follow in the backyard. In case of rain, the ceremony will be held at East Side Community Center.

All friends and relatives are invited to attend.

Blackland News

By MRS. L.L. McALPIN
Correspondent

Mrs. Jimmy Fay Davis and Bill Kelly visited in Belmont .Sunday with the Neal Kennedys.

Jill McAlpin and Susan Barron of Memphis spent the weekend with their family.

Dalton Garner, Manfred Saylors, Grady Geno, Dalton Guy Garner, Matt Smith, and Danny and Charlotte McAlpin were in Starkville Saturday for the MSU v. Colorado Saint University football game.

Mrs. Nora Dees of Ripley is spending the week with Mr. and Mrs. Elbert Gaddis.

Mrs. Junie Hill accompanied Mrs. Patsy Johnson to Memphis Saturday.

Betty Lou Moore and Bobby Worley toured Shiloh National Park Saturday.

Bun Grisham of Wheeler was a recent visitor of Mr. and Mrs. Smith Oakley.

Jimmy Padgett Sr. is a patient of the Tupelo hospital.

Elmer Rowland, Bobby Michael, and Charlie Rowland made a business trip Friday to Counce, Tenn.

Mr. and Mrs. Marvin Ozbirn, Elisha and Nathan of Pisgah were Friday evening dinner guests of Mr. and Mrs. Layne Dees and Kent.

Mr. and Mrs. Hollis Eaton of Tupelo were Sunday visitors of Mr. and Mrs. Flake Eaton.

Mrs. Claude Trantham came home Saturday from the local hospital.

Pat Rowland attended a housewarming Sunday afternoon for Mr. and Mrs. Danny Miles of Gaston.

Mr. and Mrs. Smith Oakely were in Corinth Sunday to visit Mrs. Dana Woodruff who is a patient of Care Inn Nursing Home.

Sympathy is extended to the family of Mrs. Dora Garrett. She was buried the past week.

Mr. and Mrs. J.P. Guin and Shirley Parham were sight-seeing at Bay Springs Saturday and were in Tupelo for lunch at Bonanza.

Mr. and Mrs. Roy Lambert and Delta of Cario were Sunday visitors of Mr. and Mrs. Gale Yates Sr.

Mrs. Pauline Geno, Mrs. Archie Saylors, and Mrs. Dillard Goolsby of Jumpertown were visiting their sister, Mrs. · Nolan Michael of Pisgah on Thursday.

The children of Mr. and Mrs. Robert Kelly entertained their parents with dinner in a private room at Sapp's Fish and Steak House Friday night. The occasion being the 37th wedding anniversary of the Kellys.

Those present were Mr. and Mrs. Ronnie Walker of Corinth, Mr. and Mrs. Keith Kelly, Jennifer, Laura, and Brian of Wheeler Grove, Mr. and Mrs. Bob Kelly and Matthew of Booneville, Mr. and Mrs. Roy Hare of Hills Chapel, and Mr. and Mrs. Greg Kelly of Altitude.

Mr. and Mrs. Almus Calvery and Mr. and Mrs. James Calvery and Christi attended a horse show in Kirkville Saturday night. They were winners of a second and third place ribbons.

Mary Ann Jackson has the flu.

Mrs. Jimmy Tollison received a birthday surprise Sunday when Judy Anderson of San Antonio, Texas, called to wish her a "Happy Birthday." Judy sent greetings to all of her Prentiss County friends.

Congratulations to the Rev. and Mrs. Dwight Massengill who were married Friday night at the Oak Hill Baptist Church where the Rev. Massengill serves as pastor.

Mrs. Ollie Fraser visited relatives at the Lee Manor Nursing Home Sunday.

Saturday guests of Mr. and Mrs. Claude Trantham were Mr. and Mrs. Joe Trantham and Janet Baggett of Corinth and Mr. and Mrs. Barry Yearber and Heather of Booneville.

Mrs. Russell Hill has been in Memphis with her daughter, Judy Wilson, who had surgery at the Baptist Memorial East Hospital.

Mr. and Mrs. Smith Oakley hosted a quartly fellowship dinner of the Osborn Creek Baptist Church Saturday night.

The Oakley's grandson, Jason Jones decorated the patio with watermelons.

The pastor, Dr. Bill Duncan and family, Mrs. Marie Taylor, and other guests of Booneville enjoyed the fellowship and the meal with the congenial group.

The Blackland Homemakers Club met Wednesday at the Blackland Community Center with Mrs. George Coats, president calling the meeting to order.

Mrs. Patty K. Robinson, Extension Home Economist, presented the topic "Holiday Novelty." Mrs. Archie Saylors and Mrs. Ethel Tucker were hostesses.

Sympathy is extended to the family of Hoyt Fleming. He died Monday. He lived in our community for many years.

The UMW of Christ United Methodist Church met Monday night. Mrs. Pauline Geno presided over the meeting. Mrs. Diann Hodges led the study on the book of Luke. Mrs. Paul Daniel and Mrs. Gale Yates Sr. served refreshments.

Mr. and Mrs. Clark Miller of Louisville, Ky. spent a few days in August with Mr. and Mrs. Roger Pardue and Ray. On August 18 Ray returned to Louisville with his grandparents while his mother flew to Santa Fe, N.M., for a weeks visit with Mrs. Nancy Miller and family.

Pam assisted the Millers in their move to Kalamazoo, Mich. While enroute to Michigan, they stopped for a week in Louisville, Ky., to visit Mr. and Mrs. Clark Miller and pick up Ray for the trip to Kalamazoo.

FROM the HEALTH BUNCH
MISSISSIPPI STATE DEPARTMENT OF HEALTH

Take Good Care of Yourself and Your Baby During Pregnancy

Have regular medical checkups.
Eat balanced nutritious meals.
Don't smoke, drink alcohol or take drugs.
Get plenty of rest and exercise.

Brenda's
PAGEANT FASHIONS

FORMALS & PAGEANT DRESSES FOR RENT

ALSO

Original Designs Available OR MADE TO YOUR SPECIFICATIONS

PHONE—728-6705



• Wal-Mart Sells for Less • Wal-Mart Sells for Less • Wal-Mart Sells for Less • Wal-Mart Sells for Less • Wal-Mart Sells for Less • Wal-Mart Sells for Less • Wal-Mart Sells for Less • Wal-Mart Sells for Less • Wal-Mart Sells for Less •

WAL-MART September SALE



Save 1.96
Missy Long Sleeve Woven Shirts
•65/35 Polyester cotton
•Peter Pan collars •Assorted solids, tone on tone or yarn dyed plaids •Sizes 8-18
•Reg. 10.96
$9



EASTGATE MALL-BOONEVILLE, MISS.
OPEN DAILY 9:00 A.M. TIL 9:00 P.M.
PRICES GOOD THRU SEPT. 15, 1984
THURSDAY – FRIDAY – SATURDAY

WAL-MART'S ADVERTISED MERCHANDISE POLICY—It is our intention to have every advertised item in stock. However, if due to any unforeseen reason, an advertised item is not available for purchase, Wal-Mart will issue a Rain Check on request, for the merchandise to be purchased at the sale price whenever available, or will sell you a similar item at a comparable reduction in price. We reserve the right to limit quantities. Limitations void in New Mexico.

WAL-MART



$11
Save 2.76
5-Piece Bath Set
•100% Polyester •Bath rug, contour rug, lid cover, tank cover, tank top
•Asst. colors •Reg. 13.76

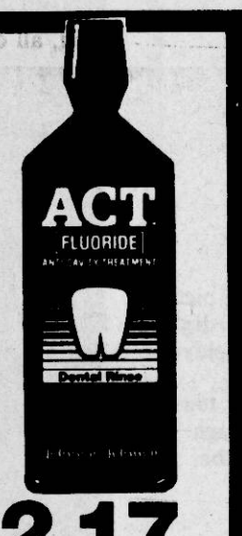

2.17
Act Flouride Rinse
•18 Ounces •Limit 2



1.97
Electrasol
•50 Ounces •For clean automatic dishwashing
•Limit 2

2 PIECE PHONE BY SOUNDESIGN
19.73
EVERY DAY LOW-PRICE
NO. 7015-50

Save 1.97 To 2.97
Pullover Sweaters
•100% Wool shetlands
•100% Cotton with crochet trim •57% Polyester/43% arnel •V-neck or boat neck
•All in long sleeve •Sizes S-M-L
•Reg. 12.97-13.97
$11



Save 2.54 To 3.54
Jr. Fashion Fleece Tops
•100% Acrylic •Up-to-date styling •Asst. fall colors
•Sizes S, M, L
•Reg. 12.97-13.97
10.43



Save 16%
Fashion Dorm Shirts
•50/50 Poly/cotton or 100% spun poly •Assorted colors and stripes •Sizes S-M-L
•Reg. 5.96
•Sizes S, M, L
$5



LOW PRICE EVERY DAY
Ladies Vinyl Clutches and Handbags
•Several styles & colors
•Zip & snap closures
$5

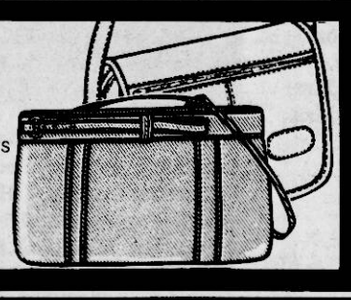



1.96
Save 26%
Marble-Look Pot
•8" •Choice of colors
•Reversible saucer
•No. 800M •Plastic
•Reg. 2.68

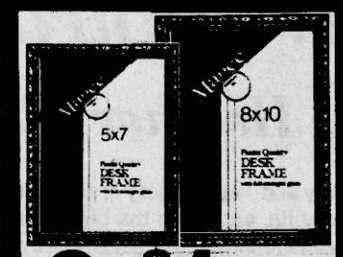

2 FOR $1
Save 26%
Photo Frames
•Choice of 5x7 or 8x10
•Gold •Metal
•No. W30GH-36 •Reg. 68¢

LOW PRICE EVERY DAY
Interlock Prints and Plains
•100% Polyester
•58-60" Wide
97¢ Yard

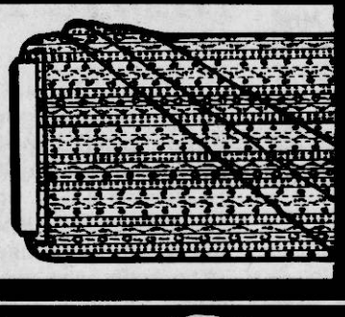

LOW PRICE EVERY DAY



Panasonic Cassette Recorder
•Slimline cassette tape recorder •AC/battery •Autostop
•One touch recording •No. RQ-2103
23.86

Save 3.09
Womens Boating Shoe by Dockmates®
•Ultra-soft polyurethane uppers with tassel trim
•Rawhide laced collar
•Comfort cushioned insole
•Skid resistant
•Teens and Womens sizes to 10 •Reg. 12.96
9.87

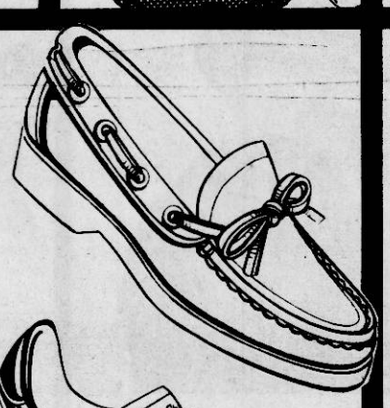

Save 3.46
Pro Champs® Joggers For Men and Boys
•Nylon reinforced with suede •Cushioned insole •Padded collar
•Slip resistant sole
•Mens sizes 6½-12, boys 2½-6, youths 11-2
•Reg. 14.96
$11
Pro Champs



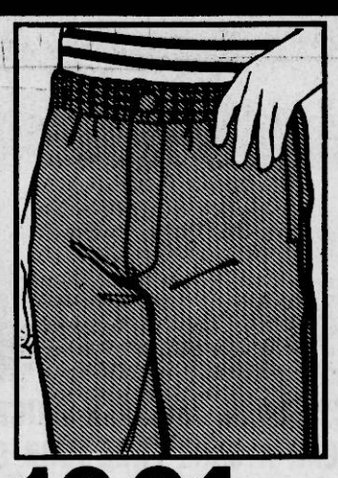

10.94
Save 1.94
Mens Elastic Waist Pant
•65% Polyester/35% cotton
•1 Snap flap back pocket
•2 Front pockets •Piping on leg •Sizes S-M-L-XL
•Reg. 12.88

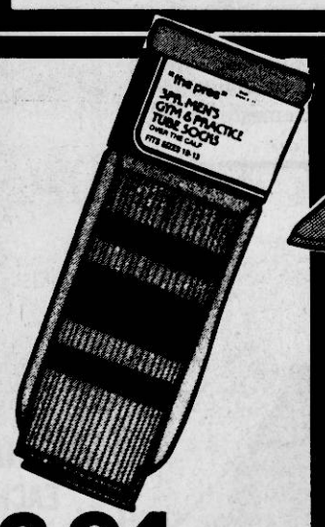

2.94 Pack
Mens and Young Mens 3 Pack Grey Tube Socks
•70% Cotton/30% polyester
•Color stripes
•Sizes 10-13, 9-11



Trail Blazer Sleeping Bag
•33"x75" Assorted nylon shells with assorted tricot and nylon liners •3 Lbs. poly-fill •94" Heavy duty zipper
•Washable •No. 0734
14.94

Schaper
Wal-Mart TV SPECIAL
Stomper II Authentic 4x4's
•3 Speeds-power climbing and free wheeling neutral
•Stunt wheel for wheelie tricks •21 Styles •One battery included •No. 863
4.46



WAL-MART Photo Coupon
Special
12 Reprints
1.87
Sale Price With This Coupon
•Have reprints made from your favorite color negatives
•12 Standard size reprints
Expires 9/15/84

• Wal-Mart Sells for Less • Wal-Mart Sells for Less • Wal-Mart Sells for Less • Wal-Mart Sells for Less • Wal-Mart Sells for Less • Wal-Mart Sells for Less • Wal-Mart Sells for Less • Wal-Mart Sells for Less • Wal-Mart Sells for Less •

Local AF Officer Takes Command Of Arizona Squadron

Lt. Col Michael W. Loden, son of Mr. and Mrs. Quitman Loden of Booneville has been assigned as commander of the 310th Tactical Fighter Training Squadron at Luke AFB, Glendale, Ariz.

Col. Loden officially took the reins at a change of command ceremony Aug. 3. Prior to his assignment at Luke, he was operations officer with the 4th Tactical Fighter Squadron at Hill AFB, Utah. Col. Loden is a graduate of Mississippi State University with a bachelor's degree in mathmatics. He has logged over 3,400 hours of flying time in T-38, F-4 and F-16 fighter planes and is a qualified instructor in all three.

He and his wife, Shonna, have three children, Todd, 9, Shawn, 6, and Tiffany, 3.

Col. Loden said he feels he and his family will enjoy living in Arizona after the "snowy winters in Utah."



THE LODENS--Lt. Col. Michael W. Loden (right) was recently promoted to a position as commander of an Air Force fighter squadron. Pictured with him (left to right) are his son Todd, wife Shonna, daughter Tiffany and son Shawn.

Booneville Schools Menu

Monday, Sept. 17
Pork barbecue on bun, French fries with catsup, cole slaw, fruit cobbler, milk.

Tuesday, Sept. 18
Chicken nuggets with sweet and sour sauce, lima beans, glazed carrots, buttered hot roll, cookies, milk.

Wednesday, Sept. 19
Beefaroni, green beans, tossed salad, buttered hot roll, fruit cup, milk.

Thursday, Sept. 20
Chili or plain hot dog on bun, French fries with catsup, peaches, cinnamon roll, milk.

Friday, Sept. 21
Country fried steak, whipped potatoes, green beans or buttered broccoli, hot roll - honey butter, milk.



MONEY DONATED TO CANCER FUND -- On Thursday, Sept. 6, the Pizza Inn, Sonic Drive-In, and New Orleans Fried Chicken participated in a "drink day." All of their drink proceeds were contributed to the American Cancer Society. Jimmy Fisher (right), owner of the local restaurants, is shown prsenting the check to James Shelton (left), co-chairman of the Crusade Division of the Prentiss County Chapter of the American Cancer Society. Also pictured are (l-r) Eleanor Tidwell of the local Cancer Society and Mrs. Ann Fisher.

CB Club News

By LADY BLUE SURF

We appreciate the good care that Upholstery Man and Twitty Bird took of all our trophies and cases while they were at their shop. Members put the name tags back on the trophies that had come off. We have them at the City Beauty Shop for anyone to view.

Thrasher Star has been a patient in Tupelo. Lady Q enters the hospital in Big M Sunday for surgery. Blue Surf and Texas Ruby have had a virus for several days. Yellow Dog's family has had colds and Lady Double R hasn't been feeling well.

Our regular social was Saturday night. We had plenty of excellent food and lots of good fellowship. Our special guests were Horace, Billy Joe, David and Kim DeVaughn and band with Gail Davis on guitar and Eddie Wood on drums. Gene Gann also joined them. We appreciated the band entertaining us.

An officer's meeting will be held Thursday, Sept. 13, at 7:30 p.m. at the center on Mimosa Street. All officers are urged to attend.

Happy anniversary to Little Wrecker and Lady Wrecker on Sept. 14.

Happy birthday to Little Birdhunter on the 14th and Little Wrecker Girl on the 16th.

A business meeting will be held on Tuesday, Sept. 18, at 7:30 p.m. We will vote on the application of Coonhunter, Eulas Isbell.

Russell's Jewelry
LITTLE ADS MEAN BIG SAVINGS.
LAY-A-WAY NOW FOR CHRISTMAS
MAIN ST. 728-5080

WEIGHT WATCHERS
Quick Start
WORKS
TOLL FREE IN MISSISSIPPI 1-800-222-7694
*Weight Watchers International Inc. 1984 owner of the Weight Watchers and Quick Start trademarks

Birthdays



CHERYL BOONE
PAUL BOONE

Cheryl Delynn Boone, daughter of Mr. and Mrs. Ron Boone of Booneville, will celebrate her first birthday Sept. 14.

Also pictured is her brother, Paul.

Grandparents are Bro. and Mrs. Excail Burleson and Paul Boone of Booneville and Jean Hicks of Osceola, Ark.

Great-grandparents are Mr. and Mrs. Owen Dye of Verona and Mr. and Mrs. Wilburn Burleson of Shannon.

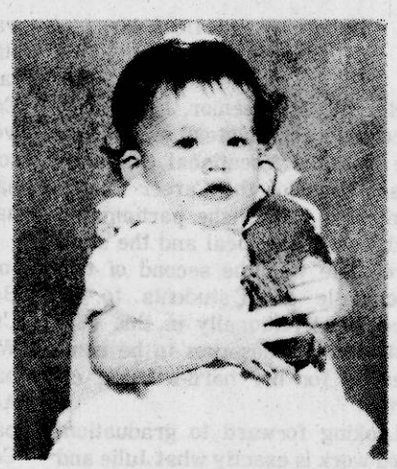

ASHLEY RENEA ENGLISH

Ashley Renea English, daughter of Billy and Rhonda English of Route 2, Booneville, will celebrate her first birthday Sept. 15.

Grandparents are the Rev. and Mrs. R.J. Bostick and Mr. and Mrs. Sam Frank English, all of Booneville.

Great-grandparents are the late Mr. and Mrs. W.D. Gilliam, Mrs. Auda Bostick and the late J.R. Bostick, all of Texas, Mrs. Ella Horton and the late Wesley Horton, and the late Mr. and Mrs. Shilling English, all of Booneville.



MATT BARRETT

Charles Matthew (Matt) Barrett, son of Mitch and Debbie Barrett of Booneville, celebrated his second birthday Sept. 7.

Grandparents are Mr. and Mrs. Bill Lytal of Booneville and Mr. and Mrs. L.H. Barrett of Baldwyn.

Great-grandparents are Mrs. J.T. Barrett of Baldwyn, Mrs. Lizzie Lytal and Mr. and Mrs. Thomas King, all of Booneville.

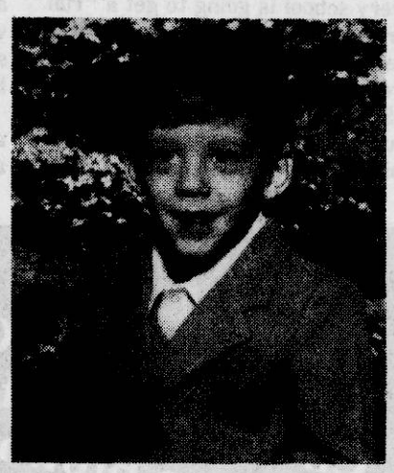

JASON LIVINGSTON

Jason Wayne Livingston, son of Jerry and Betty Livingston, celebrated his fourth birthday Sept. 11.

Grandparents are Junior and Betty White of Rienzi, and Mrs. Y.L. Livingston and the late Y.L. Livingston of Booneville.

Great-grandparents are Bernice Bridges and the late Frank Bridges of Jumpertown and Lois White and the late J.F. White.

Want Ads Work

Local Accountants Attend Seminar On New Tax Laws

The Mississippi Society of Certified Public Accountants recently conducted a one day seminar on the Deficit Reduction Act of 1984, signed into law by President Reagan in July.

David W. Jones, CPA and Kermit V. Jones Jr., CPA of Jones and Jones CPA's, Booneville, attended the course to better prepare to administer to clients in this area.

The course included instruction in investments, compensation and employee benefits, qualified retirement plans, individual income tax changes, Estates, Gifts, Trusts and Beneficiaries, leasing, corporate and partnership provisions and tax exempt bonds.

The Certified Public Accountants will be contacting their clients in the near future to explain the additional record-keeping requirements, especially those who use their automobile for business purposes.

Year-end tax planning is even more important under provisions of the Deficit Reduction Act of 1984, often called the Tax Reduction Act of 1984.

Carpets, Vinyl Flooring, Wallpaper
Levolor Blinds, Ornamental Storm Doors
The Quality Company
Junior Eaton
203 S. 2nd
Booneville, MS 38829
Business
(601) 728-6975

Fidelity Federal Rates

Account	Minimum Balance	Rate
MMDA	$2,500.00	9.5
91 Day C/D	$2,500.00	10.50
6 Month C/D	$10,000.00	11.00
1 Year C/D	$500.00	11.125
18 Month C/D	$500.00	11.25
30 Month C/D	$500.00	11.375

FIDELITY FEDERAL
SAVINGS AND LOAN ASSOCIATION
100 S 2nd STREET
BOONEVILLE, MISS.
728-8162

NOW THRU SATURDAY
60th anniversary sale!
HURRY! CARRY OFF SAVINGS ON THIS FAMOUS STEREO AND MORE!
FISHER®
• 3.5 watt-per-channel receiver
SAVE $30
COMPONENT SYSTEM
5-band graphic equalizer to custom-tailor your sound!
• Precision balanced tone-arm
• Records from built-in receiver, turntable or external sources
• Left and right slide volume controls
• Cueing control
Model 8302
• Two 6½" full range high-efficiency speakers
• Built-in semi-automatic turntable
• Built-in front-load metal tape capable cassette with Automatic Level Control
$199.95
As low as $14 per month*
*$14.00 per month with The Silver Card, a revolving loan account from Citibank. Amount may be greater due to sales tax and any existing balance on your Silver Card account.
FISHER® Component System
25-watt amplifier and built-in 5-band equalizer!
SAVE $30
$499.95
Reg. $529.95
• AM/FM stereo tuner
• Semi-automatic turntable
• Metal tape-capable cassette deck with Dolby Noise Reduction**
Model 8330
**Dolby is registered trademark of Dolby Laboratories
FISHER® "Hi-Fi To Go"
Great sound for picnics, beach parties or your living room!
Model 8316
$169.95
Reg. $229.95
SAVE $60
• Built-in 5-band graphic equalizer
• AM/FM stereo tuner
• Metal tape capable cassette deck with Dolby Noise Reduction**
• AC/DC power operation • Detachable 2-way speakers
**Dolby is registered trademark of Dolby Laboratories
CREDIT CARD CONVENIENCE
The Silver Card* from Citibank is honored at all Goodyear Auto Service Centers. You may also use these other ways to buy: MasterCard • Visa • American Express • Carte Blanche • Diners Club
*The Silver Card is a service mark of Citicorp
GOODYEAR
AUTO SERVICE CENTERS
Owned & Operated By The Goodyear Tire & Rubber Company
See Store Manager for information regarding Fisher extended product service.
JIMMY FISHER
MANAGER
STORE HOURS:
MONDAY—FRIDAY 7:30 A.M.-6:00 P.M.
SATURDAY — 7:30 A.M.-5:00 P.M.
HIGHWAY 45 NORTH
BOONEVILLE, MISS.
PHONE 728-6276

VOT Employer Of The Week



The Business and Office Department at the Prentiss County Vocational Technical School this week spotlights C.J. Roper, Jr. of the Bank of Mississippi and their student-employee, Sonya Hendrix from Thrasher High School and Booneville and Prentiss County's Cooperative Vocational Office Training Program.

Roper is president of the Bank of Mississpipi in Booneville. He is a native of Tupelo and attended Mississippi State University. He also attended the University of Mississippi and Louisiana State Schools of Banking.

He and his wife, Kay, have three children.

He is a member of the Lions Club and is serving as secretary of the Rotary Club. He is Sunday School superintendent at First Baptist Church and a Trustee at Baptist Memorial Hospital in Booneville. He is also Director of the Prentiss County Development Association.

Sonya is a senior at Thrasher High School and has been an Intensive Business Training student prior to being in the Cooperative Vocational Program. She is the daughter of Gene and Rejetta Brooks.

Sonya is a member of the Science Club, Beta Club, Library Club, and FBLA. She has served as class president and has held several club offices. She has received awards in math, typewriting, and science.

BHS Insights

By MICHELLE DOWNS
BHS Journalism Student

Recently BHS senior, Julie Long, received a certificate of merit from the National Vocational Guidance Association for the Career Poetry Contest in which she participated and won at the local and the state level. She was the second of two Booneville area students to be recognized nationally in this contest, and she deserves to be commended for her hard-working efforts.

Looking forward to graduation, hard work is exactly what Julie and the other seniors at BHS are doing; but a few weeks ago they took time out to pose for photographer Bill Ramsey. Receiving their proofs last week, the seniors have passed them from one friend to the next, and they have been highly talked about and praised.

ANOTHER EVENT being talked about around school is the first football game BHS had Friday, Sept. 7. Playing on the NEMJC field, the team won 13-0 against Falkner. Coach Wayne Jones has worked with the team continually and prepared them for this fall. According to the team members, every school is going to get a "run for their money." Support the Blue Devils and attend the games with a proud look and great spirit.

Speaking of spirit, the BHS students demonstrated their Devil spirit Friday at school. A pep rally was given during the morning to stir up the fans. During this pep rally, a chicken, representing an Eagle, was crucified on a large wood cross. Students dressed in school colors with their faces painted blue and gold roamed the halls and invaded the classrooms.

Not only were the classrooms invaded by students, but the Booneville police arrested Mr. Curlee, Principal, and Mr. Weatherford, Vice-Principal. A $25 bail was set for the two of them. Actually, the seniors and juniors paid to have them put in jail for a Community Action Agency fund raising event Friday. The purpose of this program was to raise money for a new bus to transfer elderly people. Thanks to the BHS students, school was temporarily exciting.

Referring to juniors and seniors, a banquet is held each year at NEMJC. This is a special time for all the students involved. In order to provide the facilities for the banquet and dance, the two classes must find ways of raising money. So, if a BHS junior comes knocking at your door and askes you to buy a subscription to a mazagine such as TIME, be a Blue Devil supporter and purchase an order. Your funds will be greatly appreciated and shared by the juniors and seniors at BHS.

Furthermore, these two classes, along with the rest of BHS, would appreciate your support at their Open House on Sept. 17. They would enjoy showing you around the high school they attend and introducing you to their favorite teachers. So, come out and spend a little time with your teenager finding out about his school and what he is learning.

The Banner-Independent
For The Best Local Coverage

BOONEVILLE DISCOUNT DRUGS
INVITES YOU TO COME IN
AND SEE OUR NEW SURROUNDINGS.
WE ARE NOW
HEALTH MART
A Full Value Drug Store
COME VISIT
THE GIFT CORNER
FROM THE ORDINARY
TO THE EXOTIC
HWY. 45 NORTH – 728-7781

County Head Start Classes Scheduled To Begin Monday

Mississippi Action for Progress, Inc., will open its head start centers for children on Monday, Sept. 17, at 8 a.m.

All prospective head start parents are asked to verify their child's eligibiliy for enrollment by bringing to the center a certified copy of the child's birth certificate, the child's immunization record, medicaid number (if on welfare) and proof of family income.

If parents have already given this information to the center, they should now visit the center to review and sign the child's enrollment form and other program documents.

The centers have set aside Sept. 10-28 (with the exception of Sept. 13-14), between 7:30 a.m. and 2:30 p.m. and Sept. 26-27, between 7:30 a.m. and 6 p.m. for verification of enrollment.

MAP asks that parents act now so that their children will receive adequate consideration for early enrollment.

For additional information, contact the local head start centers at Booneville, 728-7913; Hill's Chapel, 728-9764; Jumpertown, 728-6062; Marietta, 728-3722; Pisgah, 728-6484; and Wheeler, 365-2018.

BULLETIN
WEEK OF SEPT. 11, 1984
Insured Money Market Fund $2,500 Minimum Deposit.
HIGH INTEREST. FSLIC INSURED. INSTANT LIQUIDITY.
CHECKWRITING CONVENIENCE. MONTHLY STATEMENT.
THE Insured Money Market is currently paying 9.00% compounded monthly.

3 Month (91 Day) Certificate $500 Minimum Deposit This Certificate is currently paying 10.30% interest.	1½ Year Certificate $100 Minimum Deposit This certificate is currently paying 11.40% interest.
6 Month (182 Day) Certificate $500 Minimum Deposit This certificate is currently paying 11.00% interest.	2½ Year Certificate $100 Minimum Deposit This certificate is currently paying 11.55% interest.
1 Year (365 Day) Certificate $100 Minimum Deposit This certificate is currently paying 11.25% interest	5 Year Certificate $100 Minimum Deposit This Certificate is currently paying 11.80% interest.

(THE ABOVE RATES ARE SUBJECT TO CHANGE)
Substantial interest penalty on early withdrawal.

BOONEVILLE - 728-6241
CLARKSDALE - 624-8576
CLEVELAND - 843-4642
GRENADA - 226-6456
HERNANDO - 368-7831
HORN LAKE - 393-7271
HOUSTON - 456-3035
Security Savings
Member FSLIC
One Of The HC Dailey Companies
NEW ALBANY - 534-6374
OXFORD - 234-7718
PONTOTOC - 489-5621
RIPLEY - 837-3581
SENATOBIA - 562-4516
STARKVILLE - 323-6023
TUNICA - 363-3129
101 NORTH COLLEGE – BOONEVILLE, MISS. – 728-6241



Money-Saving offer from WALDEN-ROWLAND
ESTATE
Beautiful Hand Painted Stoneware
•Dinnerware Elegance! •Uncompromising Quality! • Incredible Savings!
Bold, rich Royalty Blue or Cocoa Brown bands encircle each lustrous piece, imparting a dramatic touch of color to your table settings. Versatile dinnerware to highlight and delight all your dining occasions. *Safe In Microwave Ovens, Ovenproof, Dishwasher and Detergent Safe.*
Start now to collect a complete set of this outstanding dinnerware.

Companion Pieces Are Available At Incredibly Low Prices
- 12" Chop Plate
- Creamer
- Covered Sugar Bowl
- 12" Oval Platter
- 10" Oval Baker
- Covered Casserole
- Set of 2 Soup Bowls
- Salt & Pepper Set
- 9" Round Vegetable Bowl

Each Piece Only 79¢ with each $3.00 purchase

Follow This Weekly Schedule
This Week—Dinner Plate 79¢
2nd Week —Cup 79¢
3rd Week —Saucer 79¢
4th Week —Salad Plate 79¢
5th Week —Cereal Bowl 79¢
Each with a $3.00 purchase. This schedule will be repeated.

Imagine...you can collect a complete 40-pc. service for 8 for only $31.60
(That's for five pieces in each place setting: dinner plate, cup, saucer, salad plate and cereal bowl ... for a total of 40 pieces to serve 8 persons! *Incredible value!*) You would pay at least twice as much in any department store.

Look for this DINNERWARE DISPLAY in your Neighborhood
BIG STAR
WALDEN-ROWLAND SUPER MARKET
910 EAST CHURCH STREET – BOONEVILLE, MISS.
"Home Of Quality Stamps"

Ole Miss Continuing Education Division Announces Schedules For 'Leisure Classes'

Beginning in mid-September, the "Leisure Classes" offered by the Ole Miss Division of Continuing Education will give area residents the opportunity to add color and vitality to the lifetime learning process.

Course schedules announced this week show a wide range of courses taught by lively experts. Most courses will meet weekly for fees ranging from $20 to $80.

The first course, which opens Tuesday, Sept. 18 at the Turner Dance Studio on campus, is "Ballet for Children," taught by Stephanie Hester West. Instruction for beginners (K through third grade) and intermediate students (fourth through sixth grade) will stress balance and coordination, along with basic position and movements.

Fee for the twelve classes is $80, payable in four installments.

On Thursday, Sept. 27, two more courses begin: "Clogging," taught by Donna Keith, and "Landscape Plants in Design," taught by Professor Ed C. Martin of Mississippi State University.

An activity for the whole family or singles, clogging instruction in basic steps and variations will be provided for beginners and intermediates of all ages. Fee for eight sessions is $20.

Professor Martin, a nationally recognized professional landscape architect, will share information on plant composition, selection and maintenance, using slides to illustrate principles and methods for using landscape plants in design. Fee for four sessions, Sept. 27 and Oct. 4, 11 and 25, is $40.

Two classes begin Oct. 1: "Computer Literacy," taught by Pam Lawhead of the UM Computer Science faculty, and "Dancin'," taught by Elaine Fruchter of the Department of Health, Physical Education and Recreation.

The Computer Literacy class is a beginning course providing hands-on experience and elementary program writing using BASIC, microcomputers and the University's WIDJET System. Fee for five weekly sessions is $45.

The basic dance class will help men and women gain balance, fluidity, coordination and flexibility. Fee for classes meeting from Oct. 1 to Dec. 10 will be $70.

On Oct. 3, a new "first-time" course will begin. "Antiques" – an introduction to period antiques, from England to America to Mississippi – will be taught by one of the area's respected dealers.

Shelloy Crawford of 7C's Antiques will help participants learn to detect fakes and discover flea market gems, and provide expert guidance in building a personalized antique collection.

Oct. 4 is the beginning date for "Telling the Truth About Prescription Drugs," taught by Pharmacy faculty member Dr. Irving Waters. Vital health care information will be explored in such questions as "Will hormones help avoid broken bones?" "How do tranquilizers and antibiotics affect the body?" "What's new in arthritis therapy?" and "Are anti-cancer agents effective?" Fee for classes meeting from Oct. 4 through Nov. 15 is $30.

"Politics on the Front Burner" is a course beginning Oct. 9. Four sessions to meet at the L.Q.C. Lamar Law Center are as follows: Oct. 9, "Conventions, Platforms and Campaigns," taught by newspaper columnist Bill Minor; Oct. 16, "Forces and Flames," a symposium led by Dr. Ronald Bailey, Dr. Carolyn Ellis and Dr. Robert McArthur; Oct. 23, "Two-Party System in the South," Dr. Alec Lamis; and Oct. 30, "Mississippi Politics and the '84 Election," by Bill Minor. Fee is $30.

On Oct. 15, the legal ramifications of everyday life will be surveyed in "What Everyone Should Know About the Law," a five-session course taught by Dr. Guthrie Abbott assisted by Ms. Deborah Hodges Bell, Dr. Karen O. Green and Dr. D. Michael Featherstone, all Law faculty members who will guide participants in choosing a lawyer and understanding courtroom procedure, and then discuss situations and principles from Consumer Law, Tax Law, Domestic Law and Real Estate Law. Fee is $30.

On Oct. 31, local interior designer Tim Hargrove will teach "Interior Design" participants how to create alternative room styles in order to accommodate family patterns and decorating preferences. Various colors, patterns and textures in walls, floors, furnishings and accessories will also be explored. Fee for four sessions at the designer's studio on Jackson Avenue will be $35.

Two courses beginning in November wind up the fall Leisure Class series. On November 1, 8, 15 and 29 the staff of the Oliver-Britt House will teach a "how-to" course in making food gifts and entertaining friends and family. Sessions scheduled are "Planning and Pulling Off the Big Party," "A Sweet Dough Session with Uncle Carl," "Those Special Family Meals for Holidays and other Splendid Occasions" and "Christmas Giving from Your Own Kitchen." Fee for classes meeting from 7-9 p.m. in the Home Economics kitchen in Meek Hall is $40.

On Nov. 6, a family-oriented class in "Astronomy" will meet on campus. Taught by Dr. Henry Bass of the Physics faculty, the course will afford participants the opportunity to observe the moon, the planets and other celestial objects through the South's largest telescope at the Kennon Observatory.

In addition to gaining accurate information with the same facilities used by the experts, the lifetime learning experience will be enriched by mapping stars, watching stellar phenomena and understanding astronomers' interpretations. Fee for sessions on Nov. 6, 13 and Dec. 4 and 11 is $30.

Announcements and course schedules are currently available at the Division of Continuing Education at Ole Miss. Registration forms and fees may be mailed to the Division, or brought to Room B9 of the E.F. Yerby Center during regular office hours Monday through Friday. Course enrollment information may be obtained by calling 232-7034. Classes usually fill quickly, and some have limited enrollments.

Northeast Offering GED Classes

Northeast Junior College, through its Division of Continuing Education and Community Services, will offer classes in Adult Basic Education in Booneville and Prentiss County.

These classes begin Monday, Sept. 10, but students may register and begin attending classes any night the class is open.

The classes are free of charge, and all books and materials are furnished.

The classes are open to adults 16 years of age or older who are no longer enrolled in public school. The purpose of these classes is to help under-educated adults learn to read and write more proficiently and to prepare adults to write the General Educational Development Test (GED).

Classes will be held at the following locations:

Tuesday and Thursday from 5 until 8 p.m. at Wright Hall on the Northeast campus. Garry English, teacher, phone 728-9361 or 728-9408.

Monday and Tuesday from 5 until 8 p.m. at Hills Chapel Elementary School. Mrs. Martha Cartwright, teacher, phone 728-3074.

For more information, call Charles A. Jobe, Supervisor of Adult Education, Northeast Junior College, 728-7751, Extension 231.

Fair Features Talent Contest

A feature of this year's Mississippi State Fair will be a Youth Talent Contest.

The contest will be open to all youths between the ages of three and 21. Both individual and group acts will be eligible, but acts may not exceed four minutes in length.

Age groups are as follows: three to eight years, nine to 14 years and 15 to 21 years.

There will be a winner and two runners-up in each age group. First place winners will receive $100; 2nd place $75; and 3rd place $50.

The first place winner in each group will compete for Overall Winner at the conclusion of the contest. All winners 11 years of age and over will be eligible to compete at the International Fair Competition in Memphis for $7,500 in cash, a trip to Hollywood, Cal., and a screen test with CBS-TV.

The winners of each group will also perform at the opening of the Dixie National Rodeo.

The competition will begin at 2 p.m., Friday, Oct. 12, with the three to eight age group. The 9 to 14 group will compete at 4 p.m. And the 15 to 21 group will begin at 6:30 p.m.

Deadline for entries is Oct. 6.

For further information, contact Boyce Martin, Box 394, Flora, MS 39701, phone 879-8740 (after 6 p.m.) or write the Mississippi Coliseum, P.O. Box 892, Jackson, MS 39205.

SPECIAL OF THE WEEK
1976 DATSUN PICK-UP, HUNTERS DELIGHT
1983 BONNEVILLE - 4 DOOR
1982 CHEVROLET SHORT WHEEL DRIVE
1981 CUTLASS - 4-DOOR
1981 BUICK REGAL LIMITED 2-DOOR
TIRED of That Old, Worn-out Transportation?
JACK'S USED CARS
415 CHAMBERS DRIVE – BOONEVILLE, MISS. – PHONE 728-7147
JACK KENDRICK–Owner

Dan's Rent-To-Own
HWY. 45 NORTH
BOONEVILLE, MISS.
PHONE 728-3148
NEW MOVIES
RENT MORE THAN 3 MOVIES AT A DISCOUNT PRICE
● FREEZERS
● COLOR T.V.'S
● STEREO'S
● WASHERS & DRYERS
KELVINATOR & QUASAR

FAMILY DOLLAR
Register To Win! $100,000 Sweepstakes
$25,000 Cash Grand Prize
7-1st Prizes - 1985 Chevrolet Cavalier Sedans
7-2nd Prizes - Hitachi 45 Inch Wide Screen TV's
7-3rd Prizes - Fisher Cameras With Magnavox Video Cassette Recorders Tuners
7-4th Prizes - STP Richard Petty Go-Carts
7-5th Prizes - Panasonic Video Cassette Recorders
84¢ QT. QUAKER STATE Regularly 1.03. Regular 30 or HD30 motor oil. Limit 5 quarts.
2 FOR $1 DELTA TOWELS Regularly 67• Each. 115 one ply sheets per roll. Limit 2.
SHIRTS 8.99
JACKETS 10.99
JEANS 7.99
8.99 WESTERN SHIRTS Men's poly/cotton long sleeve plaid shirts with 2 snap flap pockets, yoke front & back or snap front styles. Sizes S,M,L,XL. BASEBALL JACKETS.. 10.99
7.99 COMPARE AT 9.99. FASHION DENIMS Men's 100% cotton denim jeans with five pocket styling, back pocket treatments and more. 28 to 38.
NEW LOW PRICE! 39 PALMOLIVE GOLD DEODORANT SOAP
Jergens DEODORANT BAR
Famous Lux Beauty Soap
3 BARS $1 4.75 OZ. BAR SOAP
Reg. To 39•. Palmolive Gold, Jergens reg. or deodorant and Lux. Not all brands available in all stores.
6.88 PAIR SPECIAL PURCHASE! JOGGERS Men's or ladies' lace up suede or nylon joggers with suede trim and side design. CHILDREN' SIZES...5.88 COMPARE AT 14.99.
2 FOR $5 BATH TOWELS Select solid, print or jacquard bath towels in assorted colors.
7.99 COMPARE AT $18. HANDBAGS Assorted leather clutches, totes, blazers & more.
89¢ CRACKERS 8 pack 7.4 oz. cheese & peanut butter crackers.
40 TODDLER disposable diapers with snug-fit tapes
48 EXTRA ABSORBENT DAYTIME disposable diapers with snug-fit tapes
4.99 DISPOSABLE DIAPERS 40 Toddler, 48 Extra Absorbent or 60 Newborn gathered leg diapers. DIAPER BAG.....4.99
Prices Good At All Family Dollar Stores Through This Weekend. Quantities Limited On Some Items. No Sales To Dealers.
OPEN: MONDAY – THURSDAY – 9:00 A.M. TIL 7:00 P.M.
FRIDAY & SATURDAY – 9:00 A.M. TIL 8:00 P.M. CLOSED SUNDAY
VILLAGE MALL SHOPPING CENTER · 705 EAST CHURCH STREET · BOONEVILLE

SAVE $3.00 ON PREMIUM QUALITY
OLYMPIC Stains
OLYMPIC OVERCOAT HOUSE PAINT FLAT
• Long lasting, flat finish
• Dries fast
• Water clean-up
• For painted wood, hardboard stucco and galvanized metal
WHITE $11.95 COLORS $12.95
OLYMPIC SEMI-TRANSPARENT WEATHER SCREEN OIL STAIN
• For decks, porches and horizontal surfaces
• Water-repellent
• Penetrates
• Helps guard against mildew, rot, decay
IN STOCK COLORS $12.95
OLYMPIC SOLID COLOR WEATHER SCREEN OIL STAIN
• Hides color and grain of new wood
• Water-repellent
• Penetrates
• Helps guard against mildew, rot, decay
IN STOCK COLORS $12.95
HURRY, SALE ENDS SOON!
BUILDER'S SUPPLY, INC.
403 EAST CHURCH ST. STREET – BOONEVILLE, MISS. – PHONE 728-4011



QUARTER PORK LOIN
PORK CHOPS $1.39 LB.

CENTER CUT
PORK CHOPS $1.89 LB.

SIRLOIN CUT
PORK CHOPS $1.79 LB.

FRESH COUNTRY STYLE
BACK BONE $1.39 LB.

U.S.D.A. CHOICE BONELESS BOTTOM ROUND
STEAK $1.69 LB.

U.S.D.A. CHOICE
SIRLOIN TIP ROAST $1.99 LB.

USDA CHOICE BONELESS
RUMP ROAST $1.99 LB.

U.S.D.A. CHOICE BONELESS EYE-OF-ROUND
ROAST $2.79 LB.

WE SELL ONLY U.S.D.A. CHOICE MEATS

U.S.D.A. GRADE-A MISS GOLDY FAMILY PAK
FRYERS 49¢ LB.

GRADE-A-
FRYER BREAST $1.19 LB.

U.S.D.A. CHOICE
RIB-EYE STEAKS $3.89 LB.

PIGGLY WIGGLY CANNED
HAM $4.99 3-LB. CAN

SLICED SLAB FAMILY PAK
BACON 99¢ LB.

PIGGLY WIGGLY
WIENERS 12-OZ. PKG. 99¢

SOUTHERN BELLE
BOLOGNA 12 OZ. PKG. 99¢

SLICED QUARTER
HAM $1.29 LB.

LAND-O-FROST
TURKEY HAM $1.79 LB.

GOOD FOR FISHING
ROOSTER LIVERS 99¢ LB.

WEST VIRGINIA
BOILED HAM 10-OZ. PKGS. $1.69

PIGGLY WIGGLY
SAUSAGE 1-LB. ROLL $1.59

BREADED
FISH STICKS 99¢ LB.

RIVER VIEW STICK
BOLOGNA $1.19 LB.

DRESSED
WHITING FISH 5-LB. BOX $2.99

U.S. NO. 1 RED
POTATOES 10-LB. BAG $1.19

CALIFORNIA
CANTALOUPES 69¢

PINK
GRAPE FRUIT 5-LB. BAG $1.59

LARGE BUNCH
BROCCOLI 89¢

RADISHES
CARROTS
BELL-PEPPERS
PARSLEY

GREEN-ONIONS
CUCUMBERS
CELERY

MIX OR MATCH **4/$1.00**



QUANTITY RIGHTS RESERVED. NONE SOLD TO DEALERS.

CASH POT THIS WEEK $300.00

NUMBER POSTED ON COKE MACHINE INSIDE STORE. IF NO WINNER BY 9-17-84 $50.00 WILL BE ADDED.

STORE HOURS: 7:30 A.M. TIL 7:30 P.M.

CLOSED SUNDAY

WE ACCEPT U.S.D.A. FOOD STAMPS

piggly wiggly

Thanks, Folks For Shopping Piggly Wiggly

GROCERY SPECIALS

SUNFLOUR PLAIN OR SELF-RISING
FLOUR 79¢
5-POUND BAG
LIMIT 2 PLEASE

PIGGLY WIGGLY PURE VEGETABLE
OIL $1.79
48-OZ. BOTTLE

HEINZ KEG
KETCHUP 32-OZ. BOTTLE $1.19

PIGGLY WIGGLY QT. JAR
MAYONNAISE $1.19

SHOWBOAT
PORK -N- BEANS 3/$1

HAPPY KID HAMBURGER DILL
PICKLES 79¢
32-OZ. JAR

GROCERY SPECIALS

PIGGLY WIGGLY
SUGAR $1.49
5 LB. BAG

SUNFLOWER
CORN MEAL 89¢
5-POUND BAG
LIMIT 2 PLEASE

PIGGLY WIGGLY
CRACKERS 2 1-LB. BOXES $1

GOLDEN BEST
SHORTENING $1.39

OSAGE
PEACHES 79¢
29-OZ. CAN

LEMON-LIME,
GATOR-ADE 69¢
32-OZ. BOTTLE

COOKOUT
CHARCOAL 10-LB. BAG $1.59

PIGGLY WIGGLY
BUTTERMILK ½ GAL. CARTON 79¢

PEPSI
MT. DEW, DIET PEPSI
99¢
2-LITER BOTTLE

PEPSI
MT-DEW, DIET PEPSI
$2.29
32-OZ. 6-PAK
PLUS DEPOSIT

GOLDEN BEST
BATH TISSUE 6 ROLL PKG. $1.19

GOLDEN BEST
PAPER TOWELS 59¢

RINSO
DETERGENT 42-OZ. BOX 99¢

TOWN & COUNTRY
DOG RATION 20-LB. BAG $2.29

Agriculture

The Banner-Independent

County Agent's Notes

By CLIFFORD J. HAMPTON
County Agent

Producers who are interested in producing wheat should deep plow and-or disk if you have a hard pan problem. Drill wheat with a 4 inch-7 inch drill. Plant disease resistant varieties.

Planting dates from Oct. 25-Nov. 25 are desirable. Acceptable dates are from Oct. 1-Dec. 1.

Plant cold sensitive varieties Nov. 15-25. Seeding rates: 60-90 pounds an acre.

If your soil test shows P205 is low, add 60 pounds of fertilizer at planting; if K20 test low add 60 pound of fertilizer. If P2O5 and K2O test medium add 30 pounds. Starter Nitrogen depends on soybean and grain sorghum before wheat.

Soybeans need no starter nitrogen. Grain sorghum needs about 30 pounds of nitrogen.

For more information on wheat trials call 728-5631, or come by the county Extension office on 404 East Church St.

The fall of 1984 will see the introduction of a potentially significant development in agricultural marketing and financing. This new development will be the offering of options on soybean, corn, wheat, cotton, live cattle and live hog futures contracts. Mechanically, these options will trade in essentially the same way as options currently traded on Treasury bond, gold, sugar, and stock index futures contracts.

Ag options will offer the producer (and user) a marketing and risk-management tool not heretofore available in hedging operations. For the price of the option, i.e. "premimum," option hedging strategies can be developed which will allow the producer to establish in advance a floor price for a given commodity without limiting the potential gain from an upward move in the price of the commodity. Option buying strategies can offer these advantages without the fear of margin calls and the potentially unlimited risk normally associated with futures.

To better acquaint the community and region with options on agricultural futures, the Prentiss County Extension Service, in conjunction with surrounding affiliated county Extension offices, will be sponsoring a seminar open to the public on Sept. 18, at 7 p.m. in the Lee County Extension Building in Tupelo.

The guest speaker will be Tom Brooks, Futures Specialist with Dean Witter Reynolds, Inc., Jackson, Mississippi. This seminar should be of interest to agricultural producers and users-producers, lenders, and to members of the public interested in futures and options on futures.

AS SILAGE begins to ferment, poisonous gases may form in the silo as a result of nitrate accumulation in some silage corn.

Prentiss County farmers should be extremely cautious when entering a silo, since nitrogen dioxide is formed from the nitrate in corn.

Nitrogen dioxides are brown-colored gases that are extremely poisonous. It has a pungent odor and irritates the eyes.

Be sure someone is with you anytime you enter a newly filled silo. Don't enter the silo if you see or smell these gases.

Breathing these gases can cause anything from little or no harmful effects to death. The harmful effects depend on the type of gases present, their concentrations and the length of time the victim is exposed to the gases.

To be safe, run the blower a few minutes before entering the silo. These gases are heavier than air and settle on top of the silage and may also accumulate in the silo chute if the silo is in a low area with poor drainage and circulation.

DON HORN
REPAIR SALES AND SERVICE
•WASHERS •DRYERS •STOVES
•REFRIGERATORS •DISHWASHERS
•FREEZERS •AIR-CONDITIONERS
RT. 2 RIENZI, MISS ——— PHONE 462-7281

Protective Cover Systems
Walkway Covers • Store Front Covers
Parking Covers • Loading Dock Covers





MASTER BILT
115 NORTH SECOND
BOONEVILLE, MISS.
728-3227

Mississippi Leading 15 Southern States With Successful Forestry Incentives Program

Mississippi's performance with regard to the Federal Forestry Incentives Program (F.I.P.) through the first three quarters of the Federal fiscal year has been a leading one among 15 Southern States according to results tabulated by the U.S. Forest Service in Atlanta.

The Forestry Incentives Program is a ten year old cost-share program for forest improvement practices administered through the U.S. Forest Service and the Agricultural Stabilization and Conservation Service (A.S.C.S.). On-the-ground technical forestry assistance for the program is provided by the State Forestry Commission.

Commenting on the recent report of F.I.P. accomplishments across the south, State Forester Sid Moss likened Mississippi's accomplishments to the U.S.A.'s recent triumphs in the Summer Olympics at Los Angeles.

"You might say that in four events we captured two golds, a silver and bronze," Moss said.

"Mississippi was the leader in terms of lowest cost per acre for tree planting under the Federal Incentive Program ($35-acre).

The Magnolia State tied for the gold with South Carolina in terms of highest number of cases served with F.I.P. funds (approx. 325).

Florida barely edged Mississippi out in total acres regenerated to trees under F.I.P. (They had 15,000 acres; we had a dozen or two less).

Mississippi had to settle for a bronze behind Tennessee and Florida in terms of size (acres) per case served via the Federal Forestry Incentives Program."

Moss noted that Mississippi has been a national leader in forestry for a good many years and that this recent disclosure concerning F.I.P. accomplishments was a good example of that continued leadership.



LOCAL DEALER HONORED--During the recent 1984 Mississippi Stihl Dealers' meeting in Jackson, Whitehead Equipment Co. presented James Boothe, owner of Boothe Small Engine Repair, an award to the 100 Club for outstanding sales. Pictured above, left to right, are O.D. McElroy of Whiteahead Equipment Co., Boothe and Fred Noe, president of Stihl Inc.

For the best local coverage,
Subscribe to The Banner-Independent

The STIHL® 028 Electronic
with 16" Bar and Quick Stop
Wood Boss™
A Good Investment In Your Home.
The 028 Wood Boss is for the homeowner who's serious about cutting firewood. And since it's a Stihl, it's not only the best investment you can make in a saw. It's also one of the best you can make in your home.
Factory Summer Reduction
SALE $299.95
The Chain Saw People ...
BOOTHE SMALL ENGINE & REPAIR
N. 2nd STREET—HWY. 45 NORTH – BOONEVILLE, MISS. – PHONE 728-2547
STIHL®
THE WORLD'S LARGEST SELLING CHAIN SAW

• Wal-Mart Sells for Less • Wal-Mart Sells for Less • Wal-Mart Sells for Less • Wal-Mart Sells for Less • Wal-Mart Sells for Less • Wal-Mart Sells for Less • Wal-Mart Sells for Less • Wal-Mart Sells for Less •

WAL-MART BLANKET Sale

Warm Up With Wal-Mart's Pre-Season BLANKET SALE

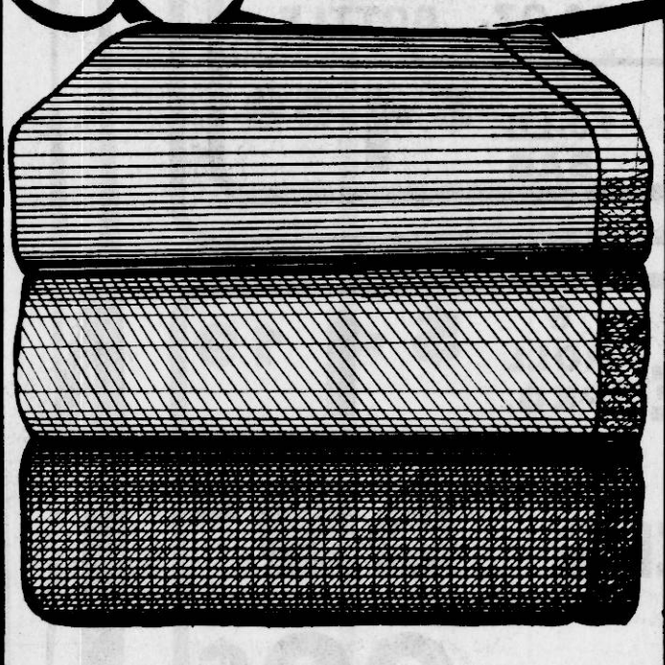

2 FOR $7
Polyester Solid Blanket
"Plymouth"
•100% Polyester •100% Nylon binding
•72 Inch x 90 inch •Choice of bone, light blue, and cocoa •No. 8589 •Reg. 4.96 each

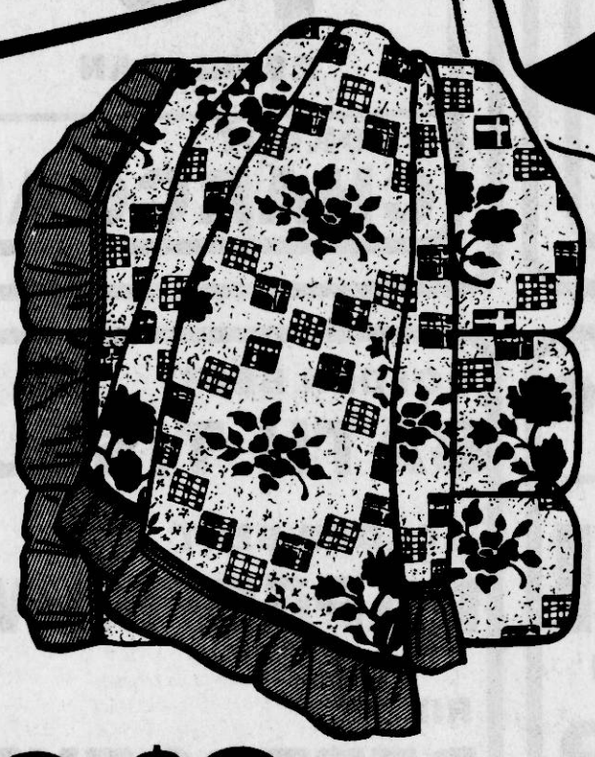

2 FOR $9 72 Inch x 90 Inch No. 8798
Polyester Print Blanket
•100% Polyester •Assorted prints and colors to choose from •72 Inch x 90 Inch-Reg. 5.96
102 Inch x 90 Inch ..... $7 Reg. 8.96

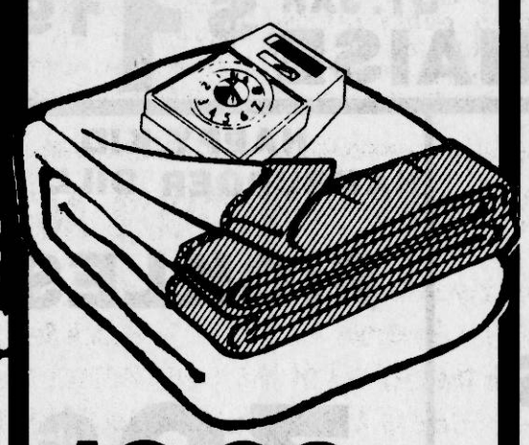

19.96 Twin Size Single Control
Electric Blankets
•80% Poleyster/20% acrylic •100% Nylon binding •Twin single control, full single control, full dual control, queen dual control or king dual control •Choice of champagne, and blue •Machine washable •Resists matting, shedding and pilling
Full Size Single Control 24.96 Full Size Dual Control 29.96 Queen Size Dual Control 34.96 King Size Dual Control 49.96



$16
Save 2.94
Blanket Throws
•100% Acrylic •60 Inch x 80 inch •Loom woven blanket throw •Use as a throw, a blanket or a wall hanging •Choose from eagle, tiger, or horse styles •Machine wash and dry
•Reg. 18.94



$4
Save 19%
Daytona Flannel Sheet Blanket
•65% Polyester/35% cotton •70 Inch x 90 inch
•Loom woven for durability and longer wear
•Choice of white, light blue, and stripe pattern
•Machine wash and dry •No. 5190 •Reg. 4.96



$8 72x90 Inch Reg. 9.97
Save 1.97
Therma-Glow Cotton Thermal Blanket
•100% Cotton •Loom woven for durability
•Choice of blue, bone and cocoa
•Machine wash and dry •No. 2012
102x90 Inch ..... $12 Reg. 13.97

EASTGATE MALL—BOONEVILLE, MISS.
OPEN DAILY 9:00 A.M. TIL 9:00 P.M.
PRICES GOOD THRU SEPTEMBER 15, 1984
THURSDAY – FRIDAY – SATURDAY

WAL-MART'S ADVERTISED MERCHANDISE POLICY — It is our intention to have every advertised item in stock. However, if due to any unforeseen reason, an advertised item is not available for purchase, Wal-Mart will issue a Rain Check on request for the merchandise to be purchased at the sale price whenever available or will sell you a similar item at a comparable reduction in price. We reserve the right to limit quantities. Limitations void in New Mexico.

VISA MasterCard

WAL-MART

Home Economist's Notes

By PATTY K. ROBINSON
Extension Home Economist

As school bells announce the return to classrooms across the country, it's time to think about your childs lunch away from home. Type A lunches served at school are designed to provide at least one third of the daily food needs per individual. However, if adults in your family also carry lunches, it may be just as convenient to pack school lunches at the same time.

In may homes, someone carries a lunch at least every other day. It takes planning and work to pack a good lunch, but it's well worth the time it takes.

Tips for Lunch Packers

-- Use lunch boxes or buckets when practical -- as these make possible more variety than sack lunches.

-- Arrange a special place in your kitchen to keep lunch packing supplies such as cutting board, foil, plastic wrap, waxed paper, sandwich bags, and plastic or glass containers.

-- Cut sandwiches in half for easy eating.

-- Wrap lettuce and tomato slices for sandwich in foil or plastic.

-- Put mayonnaise or mustard in small piece of foil.

-- Use small glass jars or waxed containers with tops for desserts.

-- Be sure to include a napkin or two.

-- Cut unpeeled fruit into wedges and wrap in plastic wrapping material.

-- Spread bread with softened butter; prevents moist filling from soaking into bread.

-- Add extra crunch in seperate packages -- celery, carrot strips, radishes, or green pepper.

MOST KINDS of sandwiches, when properly packaged, freeze satisfactorily. Sandwich fillings may also be frozen in small containers for later use. Fillings take less space in the freezer that the sandwiches, though the frozen sandwich saves last-minute prepartion for lunch boxes and picnics. Use some own favorite recipes with some changes to adapt them to freezing.

To prepare and freeze sandwiches: These fillings freeze well: Cheddar cheese or cream cheese, sliced or ground meat and poultry, fish, cooked egg yolk, peanut butter and other nut pastes and olives and pickles.

These fillings do not freeze well: Raw vegetables that lose their appetizing crispness and flavor (lettuce, carrots, tomatoes, etc.) when frozen. The whites of hard-cooked eggs become tough in freezer storage. Fruit jellies and mayonnaise and salad dressing (except when mixed with another food, like peanut butter) are likely to soak into the bread and make the sandwiches soggy. Prepare filling and assemble all needed ingredients and equipment. Use day old bread. Spread inside of each piece of bread from edge to edge with softened butter or margarine. This helps to keep bread from absorbing moisture from filling. Fill sandwiches. Wrap as they will be used (one or two to a package) in mositure-vapor proof material. Seal and label with kind of filling and date. Freeze immediately. Place in box to prevent crushing.

Freeze fillings instead of sandwiches if you prefer. Prepare fillings from favorite recipe with changes to adapt for freezing. Spoon into small jars or moisture-vapor containers, leaving head space. Freeze.

To thaw sandwiches: Regular sandwiches -- thaw in original sealed wrappings. A package of two sandwiches will thaw at room temperature in from 3 to 3½ hours; therefore, frozen sandwiches packed in a school lunch will be thawed by lunch time.

Fillings -- Thaw overnight in refrigerator. Use as you would fresh fillings. Use immediately after thawing.

Storage time: Sandwiches -- 3 to 4 weeks; Fillings -- 3 to 6 months.

The Specialty Shoppe
Lingerie and Career Fashions formerly Susan's
NEW OWNERSHIP SALE
NURSING UNIFORMS INCLUDING SCRUBS ..... 20% DISCOUNT
Register For 3 Gift Certificates: $35.00, $25.00, $15.00
Sale Friday And Saturday, Sept. 14th and 15th
516 B Cruise St. 9:30 a.m.-5 p.m.
Corinth, MS. 38834 Liz Sanders, owner 601-287-2021

4-H News

By WAYNE LAND
4-H Youth Agent

It may seem strange to the average driver to have his car looked upon as an instrument of death, but motor vehicles have killed and maimed more people in their brief history than any bomb or firearm ever invented. The yearly toll of blood and tears exacted by unsafe driving is comparably greater than that caused by murder or any other crime.

This rentless destruction on the roads can be properly regarded as a critical social problem, for much of the blood on the pavement is essentially from the refusal of drivers to respect the legal and moral rights of others. The prevailing attitude that many express today that "accidents are bound to happen" should consider these facts:

-- Most traffic "accidents" are avoidable. Most happen in fair weather and under good road conditions. Some safety specialists indicate that most occur as a result of disregard for either the law or well-known safety rules.

-- The use of alcohol or other drugs, both prescription and street drugs, is involved in at least one-half of all fatal accidents.

-- Accident researchers say that most people who drive dangerously defective cars and trucks are aware of the defects and are gambling -- often with the lives of family, friends and strangers.

A person operating a motor vehicle has the same social obligation to keep the peace on the streets and highways as a person in any other public area.

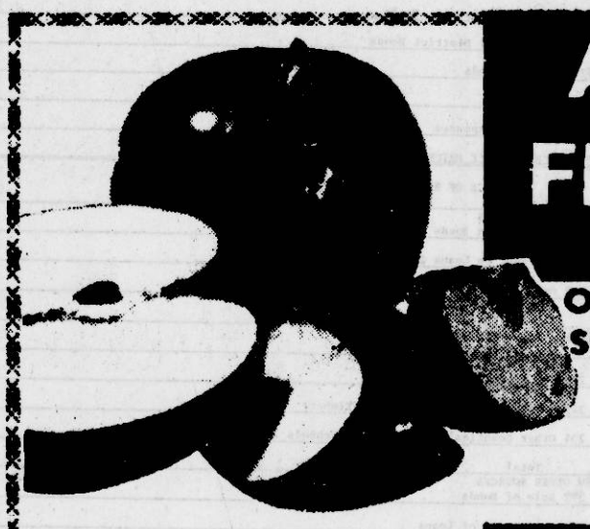

ANDERSON FRUIT FARMS
Open Mon.-Sat. 7:30 A.M.-6:00 P.M.
Sunday 1:00 P.M.-6 P.M.

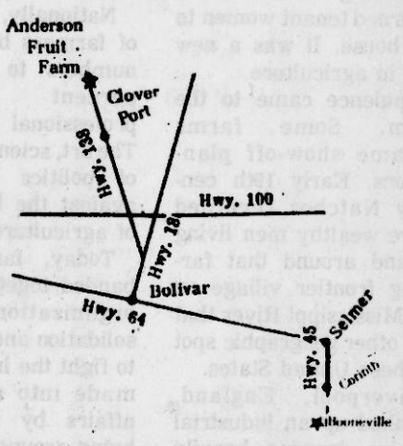

PICK YOUR OWN
APPLES
Golden Delicious
Red Delicious And
Winesap Are Ready

Easy Picking. Great For Canning, Freezing And Eating. Ph. 901-658-5524.

TRY OUR APPLE CIDER!
ALSO AVAILABLE ALREADY PICKED APPLES

Series On Agricultural Options Continues On 'Farmweek'

The second of a four-part series on agricultural options contracts, which are new futures contracts to be available beginning Oct. 1, will air on the weekly television series Farmweek at 7:30 p.m., Monday, Sept. 17, on Mississippi ETV.

The program will explain how "call options" trading will be conducted, emphasizing basic marketing strategies for commodity and livestock producers.

Experts interviewed by the Farmweek team will explain that in options trading, unlike in current futures contracts, farmers are able to guarantee their crop prices. Once they have purchased an option, they have no future monetary obligations.

Weather forecasts, market reports, farm news, specific advice for producers and a calendar of upcoming agricultural events are included in each edition of Farmweek which is co-produced by Mississippi ETV and the Mississippi Cooperative Extension Service.

Budget

(Continued from Page 1)

increased to $95,634.35 ($85,954 last year).

Expenditures for the Street Department are down $142,685. The 1984-85 allocation is $149,022.22 ($291,707 last year).

Other miscellaneous expenditures, which include miscellaneous salaries, supplies and expenses, are budgeted at $123,100 ($65,200 last year).

There are no budget expenditures for civil defense. Last year civil defense expenditures were $5,942.

Revenue for the city includes $75,000 in anticipated police fines (the same as last year).

Sales tax collections are set at $689,219, as compared to $575,000 last year.

Ad valorem taxes are expected to provide the city with $250,000 (the same as last year).

Other sources listed under the city's revenue include: Privilige license, $11,000; permits and fees, $5,000; interest, $3,500; municipal aid, $10,000; cemetery lots, $2,000; PCEPA, $32,000; Heritage, $7,500; in lieu of taxes, $11,000; and Prentiss County (Fire), $12,000.

The city's revenue sharing budget for 1984-85 is $120,000 ($145,000 last year).

Those funds will be divided among the city's departments as follows: Supervision and finance, $5,000 (same as last year); Police Department, $35,000 (same as last year); Fire Department, $20,000 (same as last year); Street Department, $20,000 ($30,000 last year); and public property, $40,000.

ASSOCIATION BOARD TAKES IMMEDIATE ACTION

The Prentiss County Electric Power Association Board Of Directors Took Immediate Action Tuesday Night To See That Each Member Of The Association Will Be Able To Mark A Secret Ballot In The Privacy Of Their Home Or Business For The Candidate Of Their Choice At Future Elections Of Directors. These Mail Out Ballots Would Be Returned In A Pre-Addressed, Postage Paid Envelope To A Certified Public Accountant To Be Counted Within A Specified Number Of Days. This Action Was Prompted By Requests And Comments Of Almost 1400 Members Who Attended The PCEPA Annual Members' Meeting Last Friday At The Northeast Mississippi Junior College Gym In Booneville. The Directors Instructed Manager Ronny Rowland To Gather Information From Other Power Associations In Mississippi, TVA, And The Rural Electrification Administration And To Retain The Necessary Legal Assistance To Make Sure The Changes To The By-Laws Would Meet The Federal And State Laws. There Are Presently 4 Of The 25 Power Associations In The State Which Use Some Type Of Mail-Out Ballot System To Elect Directors. The Directors Also Plan To Change The Day Of The Annual Members Meeting, The Quorum Requirement Of The Meeting, The Voting Of A Deceased Spouse's Membership And Any Other Part Of The By-Laws That Need Be Up-Dated.

Further Action Of The Directors At Their Meeting Tuesday Night Was To Terminate Former Manager J.W. Abernethy As An Advisor To The Board Of Directors. Since Mr. Abernethy's Retirement As Manager In May, 1982 The Directors Had Retained Him As An Advisor Because Of His Excellent Knowledge Of Power Associations. Final Action At The Meeting Tuesday Night Was To Elect Officers Of The Association For The Coming Year. Long-Time President Of The Association, Percy White, Asked The Other Directors Not To Consider Him For The Presidential Office Since His Health Would Not Allow Him To Take The Active Leadership That The Association Needs In The Coming Year. The Officers Elected Were Dr. Paul Ellzey, President; L.C. Wright, Vice President; Ronny Rowland, Secretary-Treasurer.

The Directors Voted At Their Regular Meeting Last Thursday Night, August 30, 1984 To Reduce The Electric Rates To The Prentiss County Electric Power Association Members To The Next Lower TVA Rate Level Effective October 2, 1984. This Rate Reduction Would Save The Members Approximately $100,000.00 Per Year. Prentiss County Electric Power Association's Rates Are Already Lower Than The Rates Of Any Other Power System In The State. This Rate Reduction Will Further Increase That Difference In Rates.

PRENTISS COUNTY ELECTRIC POWER ASSOCIATION



North Mississippi, you've got Security.

There's a new neighbor in North Mississippi. Ready to help you with world-class money management, in your own back yard.

New North Mississippi Federal Savings and Loan Association has merged with the Security Savings team. Bringing you the human and financial resources of an institution with assets of $250 million and net worth of $15 million. Security has just enjoyed its seventh straight year of record growth.

Now you can share the success—because now, you've got Security too. We've built our solid record by doing two things better than anybody else. Giving our customers one-on-one, personal service, and introducing them to the latest in state-of-the-industry savings and investment ideas.

And now, you have the extra convenience of Security's branch network in 21 Mississippi communities. Every single branch office is dedicated to service like you've never seen before.

We look forward to meeting you in person and showing you how Security can help with all your financial needs. You'll be doing business with the same fine folks you knew before. But now, they have even more strength and service standing behind them.

Of course, we'll honor your existing supplies of New North Mississippi checks, and make sure that the transition causes you no inconvenience whatsoever.

Get to know Security Savings. The new name for excellence in money management.

Security Savings
Member FSLIC
One Of The HC Deiley Companies

Offices in: Bay St. Louis/Biloxi/Booneville/Clarksdale/Cleveland/Greenville/Grenada/Gulfport/Hernando/Horn Lake/Houston/Indianola/Jackson/Kosciusko/New Albany/Oxford/Pontotoc/Ripley/Senatobia/Starkville/Tunica

Eyes

(Continued from Page 4)

given him any of the law business that the AG's office farms out to private attorneys; and two, he couldn't get in to see Gov. Bill Allain, whom he had supported last year.

In the final analysis, Walls backed down mostly because there was no money or organization available to support his independent race. But not the least among the reasons for his decision was that he found black Democratic leadership unanimously opposed to any effort outside of party ranks.

This is tangible evidence that party discipline has taken on a very important meaning to blacks and bolt movements will henceforth not be tolerated by black Democratic loyalists.

Now, a heavier burden rests on white Democrats to provide proof to blacks they will police their ranks when it comes to supporting black Democrats.

Walls was quick to point out in his swan song that the 2nd Congressional District race of Robert Clark against incumbent Republican Rep. Webb Franklin will be a "litmus test," for white Democrats to reciprocate for black loyalty to the party.

There's no doubt that the Clark race will become an article of faith for blacks in the viability of a bi-racial Democratic Party. Another loss by Clark in a district that has a more favorable black majority than it did two years ago would be extremely discouraging to black Democrats and they could blame white Democrats for not doing their share to help Clark.

The reality of political life in Mississippi is there is no way to enforce party loyalty in the voting booth under the "vote as you please" system. Consequently, it is impossible for white Democratic leaders to "deliver" the white Democratic vote in any general election.

As a matter of fact, polls indicate only a third of white Democrats in Mississippi consider themselves party loyalists. The rest regard themselves as independents who can change their minds in any specific election.

That is what makes the Democratic Party in Mississippi a jig-saw puzzle, always searching for the missing pieces.

Ag Affairs

(Continued from Page 4)

resources came to the farm. In time mules, horses, and oxen were gradually replaced by new fangled contraptions powered by stream, gasoline, and diesel fuel in that order.

One row tillage was replaced by multiple row adaptations. Combines retired scythes. Cotton picking machines returned tenant women to the house. It was a new day in agriculture.

Opulence came to the farm. Some farms became show-off plantations. Early 19th century Natchez recorded more wealthy men living in and around that farming frontier village on the Mississippi River that any other geographic spot in these United States.

Liverpool, England, cranked up an industrial empire drawing heavily on U.S. agricultural products. France took to the seas to defend their fancy for cotton fibers from the Confederate states.

As America grew to full stature as an agricultural and industrial giant that loomed larger than her world neighbors, a strange thing set in. The capacity to produce began to lose its luster.

The early 20th century saw the U.S. farm economy suffer from over-production and plummenting prices. A depression struck the nation and many farmers reeled under the losses and many farms changed hands. Some became rich at others' expense.

The middle of this century saw a return to moderate prosperity on the farm as farmers got larger and a majority of the professional population switched to other pursuits inasmuch as they were no longer needed to help grow food and fiber.

Farmers as a professional group continued to increase in efficiency. Crop surpluses began to change with more regularity from good news to bad news. Farmers found themselves more dependent than ever on government processes, yet the effective "farm bloc" that had helped usher them into this century was all but melted away.

More and more legislatures were composed of men, and then women, of non-agricultural interests. State legislatures attracted a new breed largely composed of lawyers and other business professionals.

Nationally, the attrition of farmers brought their numbers to a mere 3 percent of the professional population. The art, science and game of politics had turned against the best interest of agriculture.

Today, farmers have banded together in farm organizations for consolidation and enrichment to fight the inroads being made into agricultural affairs by various lobbying groups.

Farm organization membership is at an all-time high and farmers are more loyal to their professional groups than ever before.

Agriculture remains the nation's leading industry, and Mississippi's. Yet, there are tough times hovering as never before over these vast farmlands that are the envy of the world and many social reform groups.

There are philosophies afoot which would wrest agricultural property from the commercial enterprise system. Free enterprise somehow doesn't sound right anymore. Earned enterprise is better, confusing as it may be for some.

We're coming to the bottom line – a suggestion – that all citizens realize why food and clothing are cheaper in the United States in terms of prices paid in relation to wages received than any other nation of the world.

Those who want to keep it this way would do well to be more alert to what is happening in agriculture today and stand ready with their vote and influence to help hold the legislative line in hand with this key minority group.

It is to all of our best interest to do so.

Prentiss County 1984-85 Budget

County Budget Form DS (2/80) Page 1 of 1
Working Sheet

Prentiss County
DEBT SERVICE FUNDS RECEIPTS AND DISBURSEMENTS
For Fiscal Year Ending September 30, 1985

OBJECT OF DISBURSEMENTS (Name of Fund)		
BOND MATURITIES		
821 County-wide Obligation Bonds - All Issues	115,000.00	
822 County Road District Obligation Bonds - All Issues	207,449.05	
823 County School District Obligation Bonds - All Issues	26,100.00	
824 All Other Bond Maturities	164,000.00	
TOTAL BOND MATURITIES		512,549.05
INTEREST		
802 County-wide Bonds	50,248.75	
802 County Road District Bonds	80,323.41	
802 County School District Bonds	7,608.00	
802 All Other Bonds	122,232.50	
TOTAL INTEREST		260,412.66
SERVICE CHARGE		
803 Collection Expenses		2,408.54
TOTAL DEBT SERVICE MATURING DURING YEAR		775,370.25
SOURCE OF RECEIPTS		
210 LOCAL SOURCES		
267 Interest on Bonds Owned by Funds	-0-	
267 Interest on Loans Due by Other Funds	-0-	
267 Other Local Sources	276,503.40	
Total		276,503.40
220 STATE & OTHER OUTSIDE SOURCES		
241 Motor Vehicle Fuel Tax	60,000.00	
242 Motor Vehicle License Tax	-0-	
243 Severance Taxes (Oil, Gas & Timber)	-0-	
251 Other Counties' Share of Line Schools Bonded Debt	-0-	
Total		60,000.00
290 OTHER SOURCES		
292 Sale of Bonds	-0-	
297 Collection of Loans	-0-	
Total	-0-	
TOTAL RECEIPTS FROM SOURCES OTHER THAN TAXATION		336,503.40
ADD: CASH BALANCES IN ALL FUNDS COMBINED FROM PRECEDING YEAR	42,000.00	
TOTAL CASH BALANCES AND ESTIMATED RECEIPTS		378,503.40
AMOUNT NECESSARY TO BE RAISED BY TAX LEVIES FOR		
(1) Maturities of County-wide Bonds and Interest	147,366.85	
(2) Maturities of Road District Bonds and Interest	207,500.00	
(3) Maturities of School District Bonds and Interest	42,000.00	
(4) Maturities of All Other Bonds and Interest	-0-	
TOTAL AMOUNT NECESSARY TO BE RAISED BY TAX LEVIES		396,866.85
TOTAL CASH AND ESTIMATED RECEIPTS FROM ALL SOURCES		775,370.25

County Budget Form RFRS (2/80) Page 2 of 2
Final Estimates

PRENTISS County
ROAD AND BRIDGE FUNDS AND REVENUE SHARING ROAD AND BRIDGE FUNDS
BUDGET OF ESTIMATED RECEIPTS AND DISBURSEMENTS
For Fiscal Year Ending September 30, 1985

1st DISTRICT ROAD FUNDS - Cont'd		
ESTIMATED DISBURSEMENTS - Cont'd		$262,600.00
CAPITAL OUTLAY		
960 Equipment Purchases - Road and Bridge	-0-	
- Revenue Sharing	10,000.00	
980 Construction Projects - Road and Bridge	-0-	
- Revenue Sharing	-0-	
989 Other - Road and Bridge	-0-	
- Revenue Sharing	-0-	
TOTAL CAPITAL OUTLAY		10,000.00
TOTAL FROM 1st DISTRICT ROAD FUNDS		$272,600.00
ESTIMATED RECEIPTS		
210 LOCAL SOURCES		
212 Auto Road & Bridge Privilege Taxes - Road and Bridge	36,000.00	
- Revenue Sharing	XXXXXXXXXXXX	
267 Interest Income - Road and Bridge	XXXXXXXXXXXX	
- Revenue Sharing	-0-	
270 All Other Local Sources - Road and Bridge	-0-	
- Revenue Sharing	-0-	
Total		$ 36,000.00
220 STATE & OTHER OUTSIDE SOURCES		
224 Revenue Sharing - Road and Bridge	XXXXXXXXXXXX	
- Revenue Sharing	64,800.00	
231 Reimbursement for Homestead Exemptions - Road and Bridge	12,000.00	
- Revenue Sharing	XXXXXXXXXXXX	
241 Motor Vehicle Fuel Tax - Road and Bridge	60,000.00	
- Revenue Sharing	XXXXXXXXXXXX	
242 Motor Vehicle License Tax - Road and Bridge	4,000.00	
- Revenue Sharing	XXXXXXXXXXXX	
243 Severance Tax (Oil, Gas & Timber) - Road and Bridge	-0-	
- Revenue Sharing	XXXXXXXXXXXX	
290 Other Interest - Road and Bridge	1,000.00	
Road Bond - Revenue Sharing	60,000.00	
Total		$201,800.00
TOTAL RECEIPTS FROM SOURCES OTHER THAN TAXATION		237,800.00
UNENCUMBERED CASH BALANCE FROM PRECEDING YEAR		9,000.00
TOTAL CASH BALANCE AND ESTIMATED RECEIPTS OTHER THAN TAXATION		246,800.00
BALANCE IS AMOUNT NECESSARY TO BE RAISED BY TAX LEVY (Subtract from Est. Disburse.)		25,800.00
Revenue sharing budgeted items must be identified separately.	TOTAL--------	$272,600.00

County Budget Form CP (2/80) Page 1 of 1
Working Sheet

Prentiss County
CAPITAL PROJECTS FUNDS RECEIPTS AND DISBURSEMENTS
For Fiscal Year Ending September 30, 19 85

OBJECT OF DISBURSEMENTS (Name of Fund)		
OPERATING DISBURSEMENTS (List Operating Disbursements Not to Be Capitalized Such as Bond Issue Expense)		
Engineering Expense	30,337.04	
TOTAL OPERATING DISBURSEMENTS		30,337.04
CAPITAL OUTLAY		
980 New Construction and Permanent Improvements (List Each Construction Project Separately)		
TOTAL CAPITAL OUTLAY		
TOTAL ESTIMATED DISBURSEMENTS		
SOURCE OF RECEIPTS		
210 LOCAL SOURCES		
Total		
220 STATE & OTHER OUTSIDE SOURCES		
Prentiss County State Aid Road Bond Expense	30,337.04	
Total		30,337.04
290 OTHER SOURCES		
291 Loans from Outside Agencies		
292 Proceeds of Bond Issues		
293 Sales of Real Property		
297 State Aid Road Funds		
298 Commission on Hospital Care Receipts		
Total		
TOTAL ESTIMATED RECEIPTS		
UNENCUMBERED CASH BALANCE FROM PRECEDING YEAR		
TOTAL CASH BALANCE AND ESTIMATED RECEIPTS		

County Budget Form RFRS (2/80) Page 1 of 2
Final Estimates

PRENTISS County
ROAD AND BRIDGE FUNDS AND REVENUE SHARING ROAD AND BRIDGE FUNDS
BUDGET OF ESTIMATED RECEIPTS AND DISBURSEMENTS
For Fiscal Year Ending September 30, 1985

2nd DISTRICT ROAD FUNDS		
ESTIMATED DISBURSEMENTS		
MAINTENANCE COSTS & DEBT SERVICE		
300 Personal Services:		
312 Supervision (Supervisors & Engineer) - Road and Bridge	14,300.00	
- Revenue Sharing	-0-	
325 Salaries & Wages (Road Employees) - Road and Bridge	50,000.00	
- Revenue Sharing	-0-	
360 Fringe Benefits (S.S., Ret. & Ins.) - Road and Bridge	10,000.00	
- Revenue Sharing	-0-	
370 Travel & Subsistence - Road and Bridge	600.00	
- Revenue Sharing	-0-	
400 Contractual:		
440 Repairs by Outside Persons - Road and Bridge	10,000.00	
- Revenue Sharing	-0-	
480 Other - Road and Bridge	2,000.00	
- Revenue Sharing	-0-	
500 Consumable Supplies:		
520 R & B Maintenance Supplies & Materials - Road and Bridge	67,900.00	
- Revenue Sharing	15,000.00	
540 Petroleum Products (Gas & Oil) - Road and Bridge	20,000.00	
- Revenue Sharing	35,000.00	
550 Machinery Repair Parts - Road and Bridge	20,000.00	
- Revenue Sharing	14,800.00	
570 Other - Road and Bridge	-0-	
- Revenue Sharing	-0-	
800 Debt Service: - Road and Bridge	-0-	
- Revenue Sharing	-0-	
- Road and Bridge	-0-	
- Revenue Sharing	-0-	
TOTAL MAINTENANCE COSTS & DEBT SERVICE		$259,600.00

Revenue sharing budgeted items must be identified separately.

County Budget Form RFRS (2/80) Page 2 of 2
Final Estimates

PRENTISS County
ROAD AND BRIDGE FUNDS AND REVENUE SHARING ROAD AND BRIDGE FUNDS
BUDGET OF ESTIMATED RECEIPTS AND DISBURSEMENTS
For Fiscal Year Ending September 30, 1985

2nd DISTRICT ROAD FUNDS - Cont'd		
ESTIMATED DISBURSEMENTS - Cont'd		$259,600.00
CAPITAL OUTLAY		
960 Equipment Purchases - Road and Bridge	-0-	
- Revenue Sharing	-0-	
980 Construction Projects - Road and Bridge	-0-	
- Revenue Sharing	-0-	
989 Other - Road and Bridge	-0-	
- Revenue Sharing	-0-	
TOTAL CAPITAL OUTLAY		-0-
TOTAL FROM 2nd DISTRICT ROAD FUNDS		$259,600.00
ESTIMATED RECEIPTS		
210 LOCAL SOURCES		
212 Auto Road & Bridge Privilege Taxes - Road and Bridge	36,000.00	
- Revenue Sharing	XXXXXXXXXXXX	
267 Interest Income - Road and Bridge	XXXXXXXXXXXX	
- Revenue Sharing	-0-	
270 All Other Local Sources - Road and Bridge	-0-	
- Revenue Sharing	-0-	
Total		36,000.00
220 STATE & OTHER OUTSIDE SOURCES		
224 Revenue Sharing - Road and Bridge	XXXXXXXXXXXX	
- Revenue Sharing	64,800.00	
231 Reimbursement for Homestead Exemptions - Road and Bridge	12,000.00	
- Revenue Sharing	XXXXXXXXXXXX	
241 Motor Vehicle Fuel Tax - Road and Bridge	60,000.00	
- Revenue Sharing	XXXXXXXXXXXX	
242 Motor Vehicle License Tax - Road and Bridge	4,000.00	
- Revenue Sharing	XXXXXXXXXXXX	
243 Severance Tax (Oil, Gas & Timber) - Road and Bridge	-0-	
- Revenue Sharing	XXXXXXXXXXXX	
290 Other Interest - Road and Bridge	1,000.00	
- Revenue Sharing	-0-	
Total		$161,800.00
TOTAL RECEIPTS FROM SOURCES OTHER THAN TAXATION		197,800.00
UNENCUMBERED CASH BALANCE FROM PRECEDING YEAR		56,000.00
TOTAL CASH BALANCE AND ESTIMATED RECEIPTS OTHER THAN TAXATION		233,800.00
BALANCE IS AMOUNT NECESSARY TO BE RAISED BY TAX LEVY (Subtract from Est. Disburse.)		25,800.00
Revenue sharing budgeted items must be identified separately.	TOTAL	$259,600.00

LEGAL NOTICE

ORDER

WHEREAS, the Board of Supervisors of Prentiss County, Mississippi, meeting in regular session on the 4th day of September, 1984, finds as follows:

WHEREAS, a motion was made and seconded that the Board of Supervisors of Prentiss County, Mississippi, advertise for the sale and sell certain equipment previously used at the Prentiss County Landfill and more particularly described as follows:

One 1977 Mack Truck No. MB 6855-5825, mounted with one front end load compactor No. DB80-254D4772

One 1978 Ford No. C10800-Q80DVAJ6066, mounted with one front end load compactor body No. DP80-31HD-5247

One front end loader crawler type compactor tractor No. 45076

All of the above equipment is available for inspection at the Prentiss County Landfill and bids will be received and opened on the 28th day of September, 1984, at 10:00 a.m. in the Board Room of the Prentiss County Courthouse with sale going to the highest and best bidder.

A vote was taken with all five (5) districts present and the motion carried unanimously.

ORDERED this 4th day of September, 1984.

J.P. DAVIS, President
BOARD OF SUPERVISORS
PRENTISS COUNTY, MISSISSIPPI

29-2TC
Sept. 13 & 20, 1984

LEGAL NOTICE

IN THE CHANCERY COURT OF PRENTISS COUNTY, MISSISSIPPI

IN THE MATTER OF: THE ESTATE OF WILLIAM WYATT BREEDLOVE, DECEASED INTESTATE, NO. 14,160

NOTICE TO CREDITORS

Letters of Administration having been granted on the 11th day of September, 1984, by the Chancery Court of Prentiss County, Mississippi, to the undersigned, upon the Estate of William Wyatt Breedlove, deceased, notice is hereby given to all persons having claims against said estate to present the same to the Clerk of said Court for probate and registration according to law, within ninety (90) days from this date, or they will be forever barred.

This the 11th day of September, 1984.

EVELYN S. BREEDLOVE

Administratrix of the Estate of William Wyatt Breedlove

GEORGE MARTIN VIA

Attorney at Law
P.O. Box 778
Booneville, MS 38829
601 728-3228

Attorney for Estate and Administratrix

29-4TC
Sept. 13, 20, 27 & Oct. 4, 1984

Court

(Continued from Page 1)

The lawsuit filed by Mildred Lewis claims that Lewis' death "was caused or contributed to by the negligent acts and omissions of the defendant and his employees for failing to fulfill the duties of his office as Sheriff of Prentiss County...; for his failure to discharge his duties to avoid and avert such breaches of the peace and assaults which had been repeatedly reported to him;

"For the defendant's failure to properly supervise and direct his deputies and other employees...; and for his failure to exercise that degree of care and caution which a reasonable and prudent person would have exercised under the same or similar circumstances."

According to the suit, on or about Aug. 3, numerous members of Lewis' family repeatedly telephoned and made personal reports to the sheriff and his employees regarding drinking, fighting, threats, and other breaches of the peace which were taking place between two of the deceased's brothers who lived in his immediate neighborhood near Pharr Flats.

Lewis and his family reportedly made repeated efforts to summon the sheriff and his deputies to arrest the brothers "to avoid further breaches of the peace which were being threatened by them."

The suit states that Sheriff McCauley and his deputies "continually refused and neglected to answer the complaint and pleas of help lodged by the deceased and his family members for a period in excess of 18 hours."

Mrs. Lewis claims in the lawsuit that, as a result of the negligent acts and omissions of the sheriff and his employees, she suffered the wrongful death of her husband.

The suit asks for $250,000 for actual damages and $250,000 for punitive damages, for a total of $500,000. The suit also asks that the sheriff be responsible for all legal costs involved in the case.

Other cases scheduled to be heard are:

Tuesday, Sept. 25

Clifton Owens is appealing three cases from city court. Those charges are for two charges of suspended driver's license and no driver's license.

A civil case is also scheduled for Tuesday -- Preferred Risk Ins., Co. Vs Sandra Newborn. This case involves an auto accident which occurred April 16, 1982.

Wednesday, Sept. 26

James Edward Carter faces trial for burglary and larceny and conspiracy to commit burglary and larceny. These charges are in connection with the April 21, 1983, break-in at Davidson's Pharmacy.

Bobby McKinney faces trial on a grand larceny charge in connection with the Oct. 23, 1983, theft of a 1978 pickup belong to Arhtur R. Asters.

Cherie Huguley will face trial for uttering a forged instrument.

Robert Shumpert and Shirley Lynn Ragin will face trial for burglary and larceny, in connection with the break-in at Robert's Grocery in March 1984.

The following cases are appeals from city court:

Trent W. Moore, suspended driver's license, reckless driving and 2nd DUI offense;

Elton R. Spencer, improper lane useage;

Anthony Jackson, public drunkenness, resisting arrest;

Jim A. Davis, public drunkenness, reckless driving, concealed weapon, possession of marijuana.

Thursday, Sept. 27

Farron Gilley will face trial on a grand larceny charge in connection with the break-in at Johnson Clinic in November 1982.

Jim Arlie Davis and Anthony Jackson face charges of possession of more than an ounce of marijuana.

Two appeals from city court are scheduled Thursday:

Willie Coleman, suspended driver's license, DUI, reckless driving, possession of beer.

Clifton Owens, assaulting an officer, resisting arrest and public profanity.

Friday, Sept. 28

Paul Bishop will face trial on a charge of grand larceny for the April 1984 theft of T-tops from a Buick Regal belonging to Betty Stevens.

Geneva Kay King will face trial for strong arm robbery for the March 1984 theft of $1,400 from Ben Smith.

One appeal case from city court is scheduled:

Jerry Shook, improper equipment and suspended driver's license.

Rates

(Continued from Page 1)

4.942 cents per kwh for the first 15,000 kwh used, 3,474 cents for the next 85,000 kwh, 3.064 cents for the next 400,000 kwh and 3.047 for additional kwh used. It will decrease to 4.90 cents, 3.441 cents, 3.062 cents and 3.045 cents respectively.

The present customer charge of $7.00 will be reduced to $6.80

According to Rowland, the customer charge is an amount charged an active meter, even if no electricity is used, to pay for routine services such as meter reading and billing.

Officers elected were Dr. Paul Ellzey, president, L.C. Wright, vice-president, and Ronny Rowland, secretary-treasurer.

Dr. Ellzey replaces long-time president Percy White, who asked the directors not to consider him for health reasons. Rowland was originally appointed secretary of the board following the resignation from that post of Whit Abernethy earlier this year.

The board also voted at the organizational meeting to terminate Abernethy's role as an advisor.

"The board had retained him as an advisor and secretary to the board since his retirement in 1982. Then, earlier this year, he asked that he not be secretary anymore. So, they appointed me secretary," Rowland said. "That may have been right after the last meeting **The Banner-Independent** attended," he said.

Abernethy's continued involvement with the PCEPA, even after his retirement had become the subject of increasing criticism from members of the cooperative.

Rowland said that, despite the fact that **The Northeast Mississippi Daily Journal** had reported that the board had actually made several by-laws changes at the meeting, no action was actually taken.

"They (**The Daily Journal**) had the same information we gave to **The Banner-Independent**. I didn't tell them anything different," Rowland said.

Rowland said what the board actually did was instruct him "to gather information from other power associations in Mississippi, TVA and the Rural Electrification Administration and to retain the necessary legal assistance to make sure the changes to the by-laws would meet federal and state standards."

He said the board appears to be in favor of using mail out ballots in future elections, rather than requiring members to vote in person, changing the annual members' meeting to a more convenient day, changing the quorum requirement for the annual meeting, the voting of a deceased spouse's membership (a subject of controversy at this year's meeting) and any other points that need to be updated.

Rowland said the brief summary of the meeting in last week's issue of **The Banner-Independent** was correct, and admitted he had not reported the rate reductions in the conversation on which that story was based.

He did ask that one point from a recent story be corrected. "I actually expected a quorum to be present at the annual meeting," he said. **The Banner-Independent** had indicated that Rowland personally had not expected such a large crowd.

ETV

(Continued from Page 1)

$3.75 at the door. Mrs. Arnold said checks should be payable to NEMJC.

"I'm hoping that one thing that will come of this will be an increase in the membership of our local MEB group," Mrs. Arnold said. "We have members in the community. But we don't have any kind of organized meetings. And I'm hoping we can get some sort of loosely knit organization to increase local awareness of both ETV and Public Radio in Mississippi."

In addition to the events in Booneville, the ETV staff will also visit county schools, according to Martha Spearman, staff development person at the county Education Service Center.

"They are going to visit all the county schools to acquaint the teachers with all the availabilities that ETV has, and go over their new programs with them," Ms. Spearman said.

"They will also have a repair crew that will be visiting in all the schools to repair any TV sets that are torn up or do any wiring that they want done," she said.

Booneville City Schools Superintendent R.D. Griffin said, in addition to the program at the elementary school, open houses will also be held at Booneville High School and Anderson Junior High School, beginning at 7 p.m.

"And, also on Monday, ETV will have demonstrations set up in each school library," he said. "They will demonstrate their material to the teachers during the day, and to the general public that night.

"What we're trying to do is make the public, and ourselves, aware of what is available through ETV," Griffin said.

"We are not totally equipped for ETV in each building. But we want to make the public aware so that there are more homes where ETV is watched and make our teachers aware of what's available.

"And, if there were enough interest, we would look at trying to begin using those services," Griffin said.

The superintendent said Anderson Junior High and BHS presently have limited capability to use ETV programs. "But it's very limited," he said.

LEGAL NOTICE

Budget Hearing on General Revenue Sharing

The (City) of Booneville will hold a public hearing at 7:00 p.m. on September 25, 1984 in City Hall, 203 N. Main St., Booneville, Mississippi for the purpose of hearing written and oral comment from the public concerning the proposed annual budget for fiscal year 1984-85 and the use of revenue sharing funds as contained in that purposed budget, summarized below.

General revenue sharing (GRS) is a program of general fiscal support from the federal government to state and local governments with only limited federal requirements about how the money should be spent. Decisions on the use of these funds are made at the local level, by the government and people closest to local problems. The revenue sharing regulations require a hearing on the proposed use of these funds in relation to the overall budget before the budget is adopted each year.

All interested citizens, groups, senior citizens and organizations representing the interests of senior citizens are encouraged to attend and to submit comments.

SUMMARY OF PROPOSED 1984-85 BUDGET City of Booneville

Revenues

Source, Property Taxes, Amount 260,000
Source, Sales Taxes, Amount 700,000
Source, Miscellaneous Income, Amount 40,219
Source, Licenses and Permits, Amount 21,000
Source Fines and Penalties, Amount 75,000
Source Income from Other Governments, Amount, 12,000
Source Federal Revenue Sharing Amount 120,000
Total: $1,228,219

Expenditures

Supervision and Finances, General 130, 117, Revenue Sharing, 5,000
Police, General 348,460, Revenue Sharing, 35,000
Fire, General 261,886, Revenue Sharing, 20,000
Street, General 149,022, Revenue Sharing, 20,000
Public Property, General 95,634, Revenue Sharing 40,000
Other General 123,100
Total: 1108,219, 120,000

A copy of this information, the entire proposed budget and background materials are available for public inspection from 8 a.m. to 5 p.m. weekdays at the City Clerk's office.

29-1TC
Sept. 13, 1984

LEGAL NOTICE

IN THE CHANCERY COURT OF PRENTISS COUNTY, MISSISSIPPI

IN RE: ESTATE OF THE LATE WILLIAM THOMAS RINEHART, NO. 14,056

NOTICE TO CREDITORS

Letters of Administration having been granted to the undersigned Administrator by the Chancery Court of Prentiss County, Mississippi, for the estate of WILLIAM THOMAS RINEHART, deceased, on the 19th day of June, 1984, notice is hereby given to all persons having claims against the estate of the said WILLIAM THOMAS RINEHART, deceased, to have the same probated and registered by the Clerk of said Court within ninety (90) days from the date of the first publication of this notice, and that a failure to probate and register for six (6) months will bar the claim.

WITNESS my signature, this the 19th day of May, 1984.

MICHAEL O'NEAL RINEHART
Administrator of the Estate of William Thomas Rinehart, Deceased

KEENUM & KEENUM, P.A.
SOLICITORS

26-4TP
Aug. 23, 30, Sept. 6 & 13, 1984

LEGAL NOTICE

NOTICE TO CREDITORS

Letters Testamentary, having been granted on the 7th day of September, 1984, by the Chancery Court of Prentiss County, Mississippi, to the undersigned upon the estate of LULA CARTWRIGHT, Deceased, notice is hereby given to all persons having claims against the estate to present same to the Clerk of this Court by probate and registration according to law within ninety (90) days from this date, or they will be forever barred.

This the 7th day of September, 1984.

MRS. BERNICE CARROLL

KEENUM & KEENUM, P.A.
ATTORNEYS AT LAW
P.O. BOX 422
BOONEVILLE, MISSISSIPPI 38829
601-728-4438

29-4TP
Sept. ~~13, 20, 27, Oct. 4, 1984~~

Want Ads Work

The Banner-Independent

Holiday Cookbook

Coming In November!



The Holidays, A Time For Tradition

Banner-Independent Holiday Cookbook

Send Your Favorite Recipes Now . . . .

Share Them With Your Friends And Neighbors . . . And You Might Win A Cash Prize Or A Subscription To The

Banner-Independent

Post Office Box 269 Booneville, Miss. 38829

LEGAL NOTICE

STATE OF MISSISSIPPI
COUNTY OF PRENTISS

NOTICE OF SUBSTITUTE TRUSTEE'S SALE

WHEREAS, on the 15th day of December, 1976, E.E. SALTS AND MICHAEL I. SALTS executed a Deed of Trust in Favor of GULF NATIONAL LIFE INSURANCE as beneficiaries with THOMAS J. WILTZ as Trustee therein, which said Deed of Trust is recorded in Book 110, Pages 169-172, Land Deed of Trust Records, Prentiss County, Mississippi, and

WHEREAS, GULF NATIONAL LIFE INSURANCE COMPANY substituted Michael F. Cavanaugh as Substitute Trustee in the stead and place of the original Trustee by appointment of Substitute Trustee by instrument dated May 23, 1984, recorded in Book 1, at Pages 6 & 7, Land Deed of Trust Records of Prentiss County, Mississippi, and

WHEREAS, there has been default in the performance, conditions and provision of said Deed of Trust and in accordance with the terms and conditions of said Deed of Trust, the entire indebtedness secured thereby has been declared due and payable by Gulf National Life Insurance Company, present holder of the indebtedness secured thereby, and the said Substitute Trustee has been requested to execute said Trust by foreclosing said Deed of Trust,

NOW, THEREFORE, I, Michael F. Cavanaugh, as Substitute Trustee will on the 14th day of September, 1984, offer for sale and sell at public auction at the front door of the Courthouse at Prentiss County, Mississippi, within legal hours to the highest bidder for cash, the following described property situated in Prentiss County, Mississippi to-wit:

Part of the Southwest Quarter, Section 16, Township 5 South, Range 7 East: thence run due East to the East boundary of U.S. Highway No. 45; thence run North 38 degrees 34 minutes East 966 feet for the POINT OF BEGINNING: Run thence North 38 degrees 34 minutes East 323.85 feet to a stake; run thence south 8 degrees 24 minutes 30 seconds East 191.21 feet to a stake; run thence South 60 degrees 53 minutes East 65.78 feet to a stake; run thence South 29 degrees 57 minutes West 184.18 feet to a stake; run thence North 56 degrees 53 minutes West 233.20 feet to the POINT OF BEGINNING.

Title to said property is believed to be good, but I will sell and convey only such title as is vested in me as Substitute Trustee.

WITNESS MY SIGNATURE, on this the 20th day of August, 1984.

MICHAEL F. CAVANAUGH

26-4TC
Aug. 23, 30, Sept. 6 & 13, 1984

LEGAL NOTICE

NOTICE OF PUBLIC HEARING

Notice is hereby given that the Mississippi Commission on Natural Resources will hold a public hearing at 1:15 p.m. on Wednesday, October 10, 1984, in the conference room of the Mississippi Department of Natural Resources, Southport Mall, 2380 Highway 80 West, Jackson, Mississippi. One of the items on the agenda is the application for bond release which has been submitted by Fireman's Fund Insurance Co., New Orleans, Louisiana. The applicant seeks the release of 90 percent of the performance bond covering the reclamation of 8 acres of land covered by Permit No. P82-010 and located in the SE¼, NE¼ of Section 14, Township 7 South, Range 8 East, Prentiss County, Mississippi. Written comments on this matter may be submitted to the Mississippi Department of Natural Resources, Bureau of Geology, P.O. Box 5348, Jackson, Mississippi 39216, prior to the hearing date. For further information write the Bureau of Geology at the above address or call (601) 354-6228.

28-3TC
Sept. 6, 13, 20, 1984

LEGAL NOTICE

IN THE CHANCERY COURT OF PRENTISS COUNTY, MISSISSIPPI

IN RE: THE LAST WILL AND TESTAMENT OF VIRGIE BANE HODGES, DECEASED, NO. 14,152

NOTICE TO CREDITORS

Letters Testamentary having been made on the 30 day of August, 1984, by the Chancery Court of Prentiss County, Mississippi, to the undersigned Co-Executors of the Estate of Virgie Bane Hodges, deceased, notice is hereby given to all persons having claims against said estate to present the same to the Clerk of this Court for probate and registration according to law, within ninety (90) days from the first publication of this notice, or they will be forever barred.

This the 30 day of August, 1984.

WILLIAM HAROLD SPAIN, Co-Executor of the Estate of Virgie Bane Hodges, Deceased

GEORGE MARTIN VIA
Attorney at Law
P.O. Box 778
Booneville, MS 38829
601-728-3228
Attorney for Estate and Co-Executors

28-4TP
Sept. 6, 13, 20, 27, 1984

LAND POSTED

ALL LAND OWNED, MANAGED OR LEASED BY PERSONS LISTED BELOW IS POSTED AGAINST HUNTING, FISHING, TRESPASSING, LIVESTOCK RUNNING AT LARGE AND DUMPING GARBAGE.

Mike Kelly 8-9-85
Donald Kelly 8-9-85
Mrs. Lee Cunningham 7-12-85
David E. Chase 12-1-84
Charlene Barnes 12-1-84
L.C. Cole 11-18-84
Ottis F. Stevens 10-27-84
Wyatt Breedlove 11-17-85
M-M W.M. Murphy 11-10-84
J.G. Cleveland 6-8-85
Jordan & Perkeson 11-17-84
Will Moore 11-17-84
Jackie Nichols 12-1-84
Willie Cox 12-13-84
C.R. Downs 11-10-84
Frank Davis 11-17-84
William Davis 11-17-84
Juanita Heavener 12-8-84
Leslie L. Crawford, Sr. 10-6-84
J.O. & Willie Ruth Wheeler 8-12-86
Travis Barron 9-8-84
W.C. Phillips 8-4-84
John William Green 7-28-85
Mr. and Mrs. M.B. Wright 10-27-84
Elmer Ray Walden 2-1-85
Mrs. Earl White 2-1-85
William & Lola Walden 10-20-84
E.L. Moore 5-3-85
Odell Williams 9-6-85
Dovie Runions 10-6-84
D.E. Hester 5-3-85
Magdalene Bishop 12-2-84
C.C. Gann 8-30-85
Leonard Palmer 11-29-84
Cecil Gann 6-28-85
Joseph Jackson 10-20-84
Harold Franks 10-13-86
Hamon Michael 7-5-85
J.M. Davis Estate 10-27-84
H.T. Bilbo Wilson Estate 10-27-84
Mrs. Lee Cunningham 6-16-84
Jimmy Vines 8-23-85
Forrest Michael TFN
John W. Smith TFN
Mrs. Cecil C. Holley 6-23-84
Lillian Hardy 11-10-84
Roscoe Ricks 11-10-84

Patsy M. Page 7-12-85
Lawrence Gallaher 7-12-85
Eithel Hurd 6-7-85
Herchel Huddleston 11-23-84
Paul Botts 9-9-84
Don Horn 3-22-85
Horace Bishop 7-19-85
Lawrence Gallaher 9-8-84
Jim L. & Anna Smith Castleberry 12-8-84
J.P. Sparks 12-8-84
G.W. Engle Estate 10-21-84
Houston Pharr 10-20-84
Ivy Ricks 11-3-84
Julian Johnson 11-3-84
Frank Frasier 10-13-85
Arlis M. Harris 10-21-84
Martha Holloway Cartwright 12-22-84
R.C. Tice 12-22-84
Edwin D. Ozbirn 1-19-85
Nancy B. Long 2-9-85
Carmon Breedlove 2-9-85
Robert E. Sartin 4-5-85
W.E. Rice 10-5-84
E.H. Stringer 2-9-85
Gladys Cartwright 3-10-85
C.R. Higgason 3-22-85
Mrs. Bolivar Rogers 2-23-85
D.L. Lewis 10-28-84
Wynna Bennett 3-29-85
Sylvester Smith 3-15-85
Mrs. Hubert Lambert 4-5-85
M-M John Perkins 10-27-84
Dewey Burcham 6-7-85
Travis Taylor 1-12-85
Nina Carr 9-29-84
Mrs. Clyde Gardner 10-21-84
Roy McElyea Estate 11-23-84
Noble Williams 11-23-84
Mrs. Mae Chase 12-1-84
Rachel Ford Hoffman 10-4-84
L.R. Brumley 8-16-85
L.B. McKinney 8-30-85
T.P. Wheeler 12-8-84

ESTATE POSTED

John Eaton Estate 11-17-84
W.M. Gann Estate 6-28-85
Leonard Sappington Estate 10-27-84
Mrs. C.L. Lambert Estate 8-30-85
G.O. Wilson Estate 10-20-84
Annie Lee Estate 10-20-84

ORDER

IN RE: COUNTY SUPPLIES, ETC.

Came on this day to be considered the matter of advertising for County supplies, equipment materials, etc. for and on behalf of Prentiss County, Mississippi for a period of one (1) year, beginning October 1, 1984, and it appearing to the Board that contracts therefor should be let at the Regular October 1984 meeting.

IT IS, THEREFORE, ORDERED that Phillip Cole, Clerk of the Board of Supervisors, be and he is hereby directed to give notice by publication that this Board will receive bids to furnish the County for the period beginning October 1, 1984, and ending September 30, 1985, with the following:

Prefabricated concrete bridge slabs.

Culverts, concrete, all dimensions, plain and reinforced

Culverts, metal, all demensions, copper bearing steel, copper bearing pure iron, zinc grip, asbestos, bonded pure iron, copper molybdenum iron, copper steel.

Lumber, all No. 1 common rough treated minimum 12 lb. retention per cubic foot with No. 1 creosote.

Piling, creosoted minimum 12 lb. retention per cubic foot with No. 1 creosote 3" to 11" to 12".

Cresote and wood preservative.

Blades, grade ½" x 6" and ½" x 8" x 6". State highway specifications.

Nails and common all sizes

Janitor's supplies, toilet tissue, disinfectant pine oil, soaps, mops, brooms, floor sweep.

Blub, light incadescent and fluorescent

Cost per mile on setting up roads and shooting DBST

Rent of tractor and bush hog per hour without operator

Rent of pile driver and welder per hour with operator

Bulldozing per hour, with or without operator.

..Price per hour on dragline work

..Price on all type acetylene and oxygen supplies

Rent of backhoe per hour with or without operator.

Oil, 20, 30, 40 and 50 SAE

Piling, untreated, locust boisdars and other hardwood

County uniforms, schedules for printing stationery, record books, office supplies, legal, etc.

All bids must be filed with the Clerk of the Board on or before 10:00 A. M. on October 1, 1984.

Unanimously adopted by the Board on this the 1st day of September, 1984.

J.P. DAVIS, President
BOARD OF SUPERVISORS
PRENTISS COUNTY, MISSISSIPPI

29-3TC
Sept. 13, 20, & 27, 1984

LEGAL NOTICE

IN THE CHANCERY COURT OF PRENTISS COUNTY, MISSISSIPPI

RE: LAST WILL AND TESTAMENT OF EMMA L. SHOOK, DECEASED: JOHN D. SHOOK, EXECUTOR, NO. 14,043

NOTICE TO CREDITORS

Notice is hereby given that letters testamentary have been this day granted the undersigned, John D. Shook, on the estate of Emma L. Shook, deceased, by the Chancery Court of Prentiss County, Mississippi; and all persons having claims against said estate are required to have the same probated and registered by the Clerk of said court within ninety days after the date of the first publication of this notice, or the same shall be forever barred.

Witness my signature on this 7th day of September, 1984.

JOHN D. SHOOK
Executor

29-4TC
Sept. 13, 20, 27, Oct. 4, 1984

Prentiss County 1984-85 Budget, Continued...

County Budget Form RFRS (2/80) Page 1 of 2
Final Estimates

PRENTISS County
ROAD AND BRIDGE FUNDS AND REVENUE SHARING ROAD AND BRIDGE FUNDS
BUDGET OF ESTIMATED RECEIPTS AND DISBURSEMENTS
For Fiscal Year Ending September 30, 1985

3rd DISTRICT ROAD FUNDS		
ESTIMATED DISBURSEMENTS		
MAINTENANCE COSTS & DEBT SERVICE		
300 Personal Services:		
312 Supervision (Supervisors & Engineer)	- Road and Bridge	14,300.00
	- Revenue Sharing	-0-
325 Salaries & Wages (Road Employees)	- Road and Bridge	50,000.00
	- Revenue Sharing	-0-
360 Fringe Benefits (S.S., Ret. & Ins.)	- Road and Bridge	14,000.00
	- Revenue Sharing	-0-
370 Travel & Subsistence	- Road and Bridge	-0-
	- Revenue Sharing	-0-
400 Contractual:		
440 Repairs by Outside Persons	- Road and Bridge	1,500.00
	- Revenue Sharing	2,000.00
480 Other	- Road and Bridge	1,000.00
	- Revenue Sharing	-0-
500 Consumable Supplies:		
520 R & B Maintenance Supplies & Materials	- Road and Bridge	10,000.00
	- Revenue Sharing	7,800.00
540 Petroleum Products (Gas & Oil)	- Road and Bridge	-0-
	- Revenue Sharing	30,000.00
550 Machinery Repair Parts	- Road and Bridge	3,000.00
	- Revenue Sharing	25,000.00
570 Other	- Road and Bridge	-0-
	- Revenue Sharing	-0-
800 Debt Service:	- Road and Bridge	-0-
	- Revenue Sharing	-0-
	- Road and Bridge	-0-
	- Revenue Sharing	-0-
TOTAL MAINTENANCE COSTS & DEBT SERVICE		$158,600.00

Revenue sharing budgeted items must be identified separately.

Budget Form RFRS (2/80) Page 2 of 2
Estimates

PRENTISS County
ROAD AND BRIDGE FUNDS AND REVENUE SHARING ROAD AND BRIDGE FUNDS
BUDGET OF ESTIMATED RECEIPTS AND DISBURSEMENTS
For Fiscal Year Ending September 30, 1985

3rd DISTRICT ROAD FUNDS - Cont'd		
ESTIMATED DISBURSEMENTS - Cont'd		$158,600.00
CAPITAL OUTLAY		
960 Equipment Purchases	- Road and Bridge	-0-
	- Revenue Sharing	-0-
980 Construction Projects	- Road and Bridge	-0-
	- Revenue Sharing	-0-
989 Other	- Road and Bridge	-0-
	- Revenue Sharing	-0-
TOTAL CAPITAL OUTLAY		158,600.00
TOTAL FROM 3rd DISTRICT ROAD FUNDS		
ESTIMATED RECEIPTS		
210 LOCAL SOURCES		
212 Auto Road & Bridge Privilege Taxes	- Road and Bridge	36,000.00
	- Revenue Sharing	XXXXXXXXXXXX
267 Interest Income	- Road and Bridge	XXXXXXXXXXXX
	- Revenue Sharing	-0-
270 All Other Local Sources	- Road and Bridge	-0-
	- Revenue Sharing	-0-
Total		36,000.00
220 STATE & OTHER OUTSIDE SOURCES		
224 Revenue Sharing	- Road and Bridge	XXXXXXXXXXXX
	- Revenue Sharing	64,800.00
231 Reimbursement for Homestead Exemptions	- Road and Bridge	12,000.00
	- Revenue Sharing	XXXXXXXXXXXX
241 Motor Vehicle Fuel Tax	- Road and Bridge	-0-
	- Revenue Sharing	XXXXXXXXXXXX
242 Motor Vehicle License Tax	- Road and Bridge	4,000.00
	- Revenue Sharing	XXXXXXXXXXXX
243 Severance Tax (Oil, Gas & Timber)	- Road and Bridge	-0-
	- Revenue Sharing	XXXXXXXXXXXX
290 Other Interest	- Road and Bridge	1,000.00
	- Revenue Sharing	-0-
Total		$ 81,800.00
TOTAL RECEIPTS FROM SOURCES OTHER THAN TAXATION		117,800.00
UNENCUMBERED CASH BALANCE FROM PRECEDING YEAR		15,000.00
TOTAL CASH BALANCE AND ESTIMATED RECEIPTS OTHER THAN TAXATION		132,800.00
BALANCE IS AMOUNT NECESSARY TO BE RAISED BY TAX LEVY (Subtract from Est. Disburse.)		25,800.00
Revenue sharing budgeted items must be identified separately.	TOTAL	$158,600.00

County Budget Form RFRS (2/80) Page 1 of 2
Final Estimates

PRENTISS County
ROAD AND BRIDGE FUNDS AND REVENUE SHARING ROAD AND BRIDGE FUNDS
BUDGET OF ESTIMATED RECEIPTS AND DISBURSEMENTS
For Fiscal Year Ending September 30, 1985

4th DISTRICT ROAD FUNDS		
ESTIMATED DISBURSEMENTS		
MAINTENANCE COSTS & DEBT SERVICE		
300 Personal Services:		
312 Supervision (Supervisors & Engineer)	- Road and Bridge	14,300.00
	- Revenue Sharing	-0-
325 Salaries & Wages (Road Employees)	- Road and Bridge	46,000.00
	- Revenue Sharing	-0-
360 Fringe Benefits (S.S., Ret. & Ins.)	- Road and Bridge	11,000.00
	- Revenue Sharing	-0-
370 Travel & Subsistence	- Road and Bridge	500.00
	- Revenue Sharing	-0-
400 Contractual:		
440 Repairs by Outside Persons	- Road and Bridge	12,000.00
	- Revenue Sharing	20,000.00
480 Other	- Road and Bridge	3,000.00
	- Revenue Sharing	-0-
500 Consumable Supplies:		
520 R & B Maintenance Supplies & Materials	- Road and Bridge	38,000.00
	- Revenue Sharing	12,000.00
540 Petroleum Products (Gas & Oil)	- Road and Bridge	20,000.00
	- Revenue Sharing	19,000.00
550 Machinery Repair Parts	- Road and Bridge	11,000.00
	- Revenue Sharing	13,800.00
570 Other	- Road and Bridge	-0-
	- Revenue Sharing	-0-
800 Debt Service:	- Road and Bridge	-0-
	- Revenue Sharing	-0-
	- Road and Bridge	-0-
	- Revenue Sharing	-0-
TOTAL MAINTENANCE COSTS & DEBT SERVICE		222,600.00

Revenue sharing budgeted items must be identified separately.

County Budget Form RFRS (2/80) Page 2 of 2
Final Estimates

PRENTISS County
ROAD AND BRIDGE FUNDS AND REVENUE SHARING ROAD AND BRIDGE FUNDS
BUDGET OF ESTIMATED RECEIPTS AND DISBURSEMENTS
For Fiscal Year Ending September 30, 1985

4th DISTRICT ROAD FUNDS - Cont'd		
ESTIMATED DISBURSEMENTS - Cont'd		$ 222,600.00
CAPITAL OUTLAY		
960 Equipment Purchases	- Road and Bridge	-0-
	- Revenue Sharing	-0-
980 Construction Projects	- Road and Bridge	-0-
	- Revenue Sharing	-0-
989 Other	- Road and Bridge	-0-
	- Revenue Sharing	-0-
TOTAL CAPITAL OUTLAY		-0-
TOTAL FROM 4th DISTRICT ROAD FUNDS		$ 222,600.00
ESTIMATED RECEIPTS		
210 LOCAL SOURCES		
212 Auto Road & Bridge Privilege Taxes	- Road and Bridge	36,000.00
	- Revenue Sharing	XXXXXXXXXXXX
267 Interest Income	- Road and Bridge	XXXXXXXXXXXX
	- Revenue Sharing	-0-
270 All Other Local Sources	- Road and Bridge	-0-
	- Revenue Sharing	-0-
Total		$ 36,000.00
220 STATE & OTHER OUTSIDE SOURCES		
224 Revenue Sharing	- Road and Bridge	XXXXXXXXXXXX
	- Revenue Sharing	64,800.00
231 Reimbursement for Homestead Exemptions	- Road and Bridge	12,000.00
	- Revenue Sharing	XXXXXXXXXXXX
241 Motor Vehicle Fuel Tax	- Road and Bridge	60,000.00
	- Revenue Sharing	XXXXXXXXXXXX
242 Motor Vehicle License Tax	- Road and Bridge	4,000.00
	- Revenue Sharing	XXXXXXXXXXXX
243 Severance Tax (Oil, Gas & Timber)	- Road and Bridge	-0-
	- Revenue Sharing	XXXXXXXXXXXX
290 Other Interest	- Road and Bridge	1,000.00
	- Revenue Sharing	-0-
Total		$ 141,800.00
TOTAL RECEIPTS FROM SOURCES OTHER THAN TAXATION		177,800.00
UNENCUMBERED CASH BALANCE FROM PRECEDING YEAR		19,000.00
TOTAL CASH BALANCE AND ESTIMATED RECEIPTS OTHER THAN TAXATION		196,800.00
BALANCE IS AMOUNT NECESSARY TO BE RAISED BY TAX LEVY (Subtract from Est. Disburse.)		25,800.00
	Total	$ 222,600.00

County Budget Form RFRS (2/80) Page 1 of 2
Final Estimates

PRENTISS County
ROAD AND BRIDGE FUNDS AND REVENUE SHARING ROAD AND BRIDGE FUNDS
BUDGET OF ESTIMATED RECEIPTS AND DISBURSEMENTS
For Fiscal Year Ending September 30, 1985

5th DISTRICT ROAD FUNDS		
ESTIMATED DISBURSEMENTS		
MAINTENANCE COSTS & DEBT SERVICE		
300 Personal Services:		
312 Supervision (Supervisors & Engineer)	- Road and Bridge	15,000.00
	- Revenue Sharing	-0-
325 Salaries & Wages (Road Employees)	- Road and Bridge	50,000.00
	- Revenue Sharing	-0-
360 Fringe Benefits (S.S., Ret. & Ins.)	- Road and Bridge	10,400.00
	- Revenue Sharing	-0-
370 Travel & Subsistence	- Road and Bridge	1,000.00
	- Revenue Sharing	-0-
400 Contractual:		
440 Repairs by Outside Persons	- Road and Bridge	30,000.00
	- Revenue Sharing	10,000.00
480 Other	- Road and Bridge	2,000.00
	- Revenue Sharing	40,000.00
500 Consumable Supplies:		
520 R & B Maintenance Supplies & Materials	- Road and Bridge	60,400.00
	- Revenue Sharing	30,000.00
540 Petroleum Products (Gas & Oil)	- Road and Bridge	10,000.00
	- Revenue Sharing	10,000.00
550 Machinery Repair Parts	- Road and Bridge	12,000.00
	- Revenue Sharing	-0-
570 Other	- Road and Bridge	-0-
	- Revenue Sharing	-0-
800 Debt Service:	- Road and Bridge	-0-
	- Revenue Sharing	-0-
	- Road and Bridge	-0-
	- Revenue Sharing	-0-
TOTAL MAINTENANCE COSTS & DEBT SERVICE		$ 280,800.00

Revenue sharing budgeted items must be identified separately.

y Budget Form RFRS (2/80) Page 2 of 2
al Estimates

PRENTISS County
ROAD AND BRIDGE FUNDS AND REVENUE SHARING ROAD AND BRIDGE FUNDS
BUDGET OF ESTIMATED RECEIPTS AND DISBURSEMENTS
For Fiscal Year Ending September 30, 1985

5th DISTRICT ROAD FUNDS - Cont'd		
ESTIMATED DISBURSEMENTS - Cont'd		$ 280,800.00
CAPITAL OUTLAY		
960 Equipment Purchases	- Road and Bridge	20,000.00
	- Revenue Sharing	14,800.00
980 Construction Projects	- Road and Bridge	60,000.00
	- Revenue Sharing	-0-
989 Other	- Road and Bridge	-0-
	- Revenue Sharing	-0-
TOTAL CAPITAL OUTLAY		$ 94,800.00
TOTAL FROM 5th DISTRICT ROAD FUNDS		$ 375,600.00
ESTIMATED RECEIPTS		
210 LOCAL SOURCES		
212 Auto Road & Bridge Privilege Taxes	- Road and Bridge	36,000.00
	- Revenue Sharing	XXXXXXXXXXXX
267 Interest Income	- Road and Bridge	XXXXXXXXXXXX
	- Revenue Sharing	-0-
270 All Other Local Sources	- Road and Bridge	-0-
	- Revenue Sharing	-0-
Total		$ 36,000.00
220 STATE & OTHER OUTSIDE SOURCES		
224 Revenue Sharing	- Road and Bridge	XXXXXXXXXXXX
	- Revenue Sharing	64,800.00
231 Reimbursement for Homestead Exemptions	- Road and Bridge	12,000.00
	- Revenue Sharing	XXXXXXXXXXXX
241 Motor Vehicle Fuel Tax	- Road and Bridge	60,000.00
	- Revenue Sharing	XXXXXXXXXXXX
242 Motor Vehicle License Tax	- Road and Bridge	4,000.00
	- Revenue Sharing	XXXXXXXXXXXX
243 Severance Tax (Oil, Gas & Timber)	- Road and Bridge	-0-
	- Revenue Sharing	XXXXXXXXXXXX
290 Other Interest	- Road and Bridge	1,000.00
Road Bond	- Revenue Sharing	85,000.00
Total		$ 226,800.00
TOTAL RECEIPTS FROM SOURCES OTHER THAN TAXATION		262,800.00
UNENCUMBERED CASH BALANCE FROM PRECEDING YEAR		87,000.00
TOTAL CASH BALANCE AND ESTIMATED RECEIPTS OTHER THAN TAXATION		349,800.00
BALANCE IS AMOUNT NECESSARY TO BE RAISED BY TAX LEVY (Subtract from Est. Disburse.)		25,800.00
Revenue sharing budgeted items must be identified separately.	Total	$ 375,600.00

Jumpertown News

By VERA BAGGETT
Correspondent

Leslie Crawford is in the hospital in Alabama and Jimmy Padgett is in the Tupelo Hospital.

Mrs. Mittie English is home after spending two weeks in Memphis with her niece and family, Mr. and Mrs. David Moore. While there she visited Mrs. Betty Sue White, Mrs. Ann Bartlett and Mr. and Mrs. Dennis Skaggs.

Mr. and Mrs. Phillip Ketchum and boys from Memphis spent the weekend with Mr. and Mrs. Hoyle Eaton. They camped Saturday night on the river at Goat Island.

Mr. and Mrs. Kenneth Michael, Becky and Sam had as dinner guests Sunday Mrs. Lisa Wood of Kossuth, Mr. and Mrs. Jimmy Carnal of Corinth, and Mr. and Mrs. Bilbo Baggett and Mr. and Mrs. Jack Blassingame. Sunday was Mrs. Baggett's birthday.

Mr. and Mrs. Gip Winfield of Mobile, Ala., spent the weekend with Mr. and Mrs. Gettys Moore. Harold Jones of Booneville visited with the Moores Saturday night.

Mrs. Gladys Lancaster was a visitor of Mrs. Mammie Latch of Corinth Thursday.

Mr. and Mrs. K.B. Robinson, Mr. and Mrs. Donnie Lauderdale and Mr. and Mrs. Norman English have opened their homes to exchange students from Japan.

Mr. and Mrs. Jessie Fuller are spending this week with Mr. and Mrs. Willis Hooper of Booneville.

Sympathy is extended to the family of Mrs. Dora Garrett. Mrs. Garrett passed away Thursday afternoon at Alcorn Care Inn. Burial was Saturday in Jumpertown Cemetery.

Guests of Mr. and Mrs. Granville English Friday afternoon were Mrs. Reba Stegall, Mr. and Mrs. Paul Gann and grandchildren, Cori, Bradley and Gill Gann.

Mrs. Bobby Berryhill was a guest of Mrs. Connie Green and family Sunday night.

Mrs. Hazel Lancaster was a visitor of Mrs. Gladys Lancaster Saturday.

Mrs. Velma Jackson attended the Jackson reunion at Marietta Springs last Sunday.

Bobby Jackson of Tupelo spent Monday with Mrs. Velma Jackson and Lisa.

Mrs. Lee McCall is spending two weeks in Memphis with Mrs. Janie McCall and Mrs. Marie Smith.

Charles Garrett was a dinner guest of Mrs. Bertha Garrett on Monday. Mrs. Ruthie Inman also visited.

Mr. and Mrs. Ray Poole of Jackson, Mo., and Gervis Garrett and Mike from Illinois were here for the weekend due to the death of Mrs. Dora Garrett.



JAIL BAIL PRISONERS – Approximately 125 people were "arrested" during the jail bail held Friday, Sept. 7, on the court square. The jail bail was a fund raising event for the Community Action Agency in order to raise funds to purchase a mini-bus to transport the elderly and handicapped in Prentiss County. Overall there was $10,873 in funds raised from the jail bail, auction and concession stands. The county donated $2,600 of the money. The Community Action Agency reached their goal and will purchase the mini-bus.

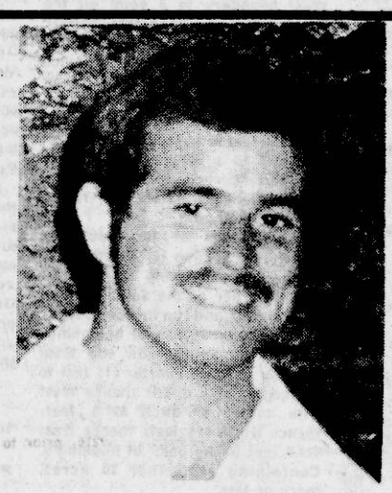

JERRY McCREARY

FOR A GOOD DEAL ON A NEW CAR OR TRUCK
COME BY
DOYNE HARLAN CHEVROLET
1410 SOUTH GLOSTER – TUPELO
AND SEE JERRY McCREARY.

Come By And Register For A 1984 Chevette To Be Given Away Sept. 15

Altitude News

By MARIE BURNS
Correspondent

Cloyce Wright from Berwyn, Ill., visited with Mr. and Mrs. Lesley Wright this week.

Bug Lambert of Lockport, Ill., has been visiting with his father, Omer Lambert, and relatives for a few weeks.

Mr. and Mrs. Norman Cable from Winter Park, Fla., are visiting with her parents, Mr. and Mrs. Warren G. Cole.

Mr. and Mrs. Ted Burns visited in Verona Tuesday with their daughter, Nelodene Smith and Ashley Brown. On their way home they visited with Mr. and Mrs. Dale Edmondson in Tupelo.

Mary Young visited with Lenora Slack Monday and Mr. and Mrs. Harold Cooper of Burnsville Tuesday.

Mr. and Mrs. Milford Holder have moved to Booneville. Mr. and Mrs. Jim Crabb and Mickey from Boyd, Texas, bought their home. They will soon be moving in.

Elvia Moorman is home after spending a few days in the Booneville hospital.

Guy Cole was to enter Tupelo hospital Monday. He was to have surgery Tuesday.

Dr. and Mrs. David Chase are the parents of a baby boy born Sept. 7. He weighed 8 lbs., 1 oz. and was named David Gilbert Jr. He is the grandson of Bernice Chase.

Mrs. Faye Nickelson entered Tupelo hospital Sunday for tests. She is the mother of Virginia Moorman.

Ida Mae Burcham visited in the community Saturday.

Estell Taylor, Lucille Phillips and Jeff Taylor attended the Dixon reunion at Mineral Springs in Iuka Monday. On their way home they visited with Mrs. Ines Pollard of Holt Spur.

Mr. and Mrs. Hershal Chase attended Charter's Chapel Sunday. They attended the Chase reunion after services.

Mrs. Essie Mae Engle and Frankie Bates of Cario visited in our community Monday.

Gerda and Bob Bates had a cookout with Mr. and Mrs. Lesley Wright, Slim and James Lee Thompson.

Visiting in the home of her father, Omber Lambert this weekend was Mrs. Bernice Bunch of Hatti, Mo.

Mrs. Francis Morgan's granddaughter, Patricia Ann Huggins from Guntown, is visiting with her this week.

Want Ads Work

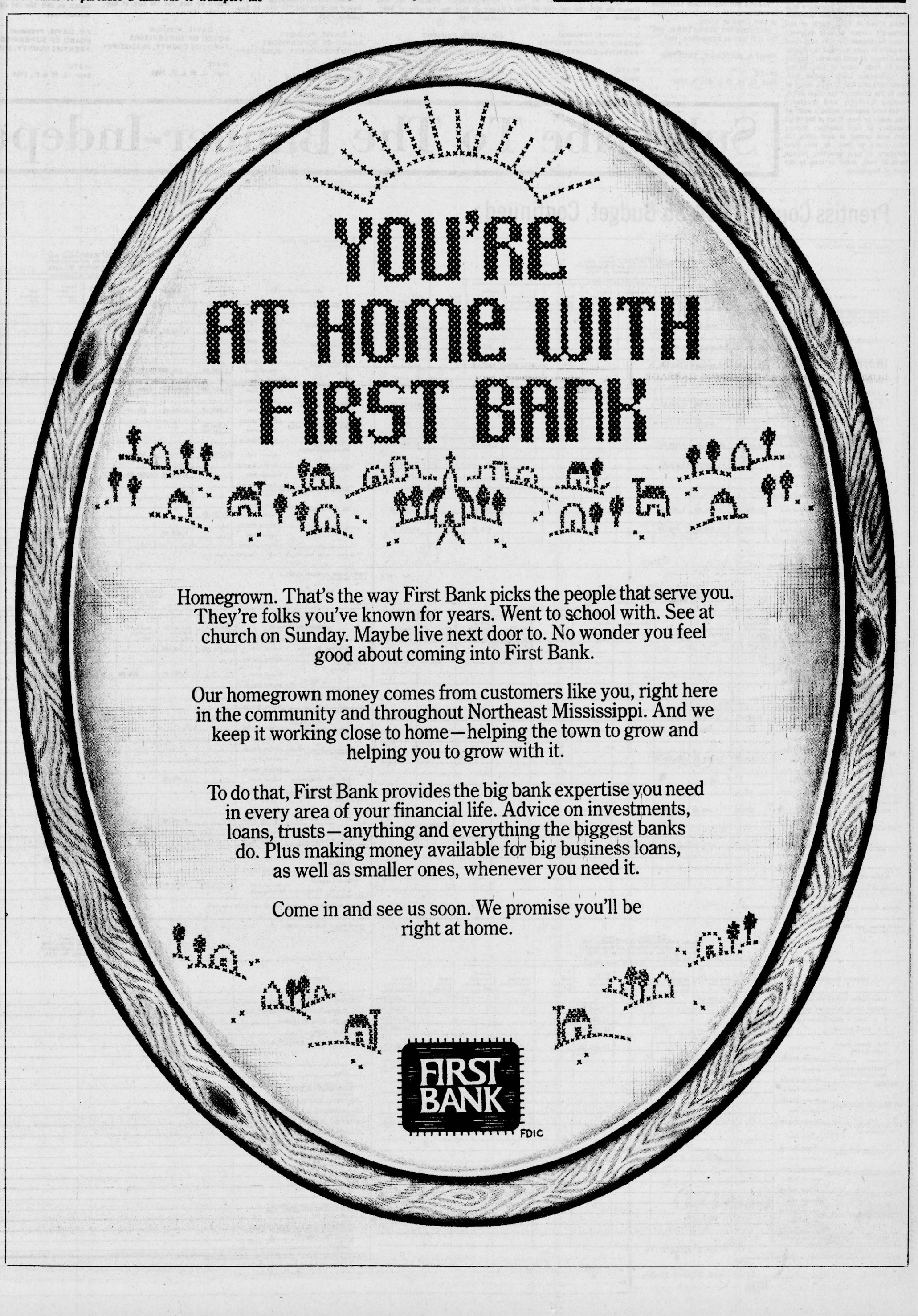

LEGAL NOTICE

TRUSTEE'S NOTICE OF SALE

WHEREAS, on March 16, 1984, Richard Kent White and wife, Karen Luann White, did execute a Deed of Trust conveying the hereinafter described property in trust to John A. Hatcher, Trustee for Willie Ophas Floyd and wife, Doris Carroll Floyd, Beneficiaries, recorded March 19, 1984, at 9:55 o'clock a.m. in Trust Deed Book 146, Page 226-227, in the office of the Chancery Clerk of Prentiss County, Mississippi; and

WHEREAS, default has been made in the payment of the indebtedness described in said Deed of Trust by Richard Kent White and wife, Karen Luann White; and

WHEREAS, John A. Hatcher, Trustee under said Deed of Trust has been called upon by said Beneficiaries to foreclose said property pursuant to the provisions of said Deed of Trust.

NOW, THEREFORE, pursuant to the provisions of said Deed of Trust I, John A Hatcher, Trustee therein will sell at public auction for cash to the highest and best bidder during legal hours from 11:00 o'clock a.m. until 4:00 o'clock p.m. on October 5, 1984, at the Front (West) door of the Prentiss County, Mississippi, Courthouse in Booneville, Mississippi, the property described in said Deed of Trust to satisfy said deliquent indebtedness; said property lying and being situated in Prentiss County, Mississippi, and more particularly described as follows:

Situated in the County of Prentiss, State of Mississippi, to-wit:

Part of the Southeast Quarter of Section 16, Township 6 South, Range 8 East, bounded as follows: Beginning at the Northeast corner of the South half of said quarter and run South 6 rods for a starting point; run thence West 160 rods to West boundary of said quarter; thence South with said West boundary to a point on the Booneville and Marietta Public Road 40 rods North of the Southwest corner of said quarter; thence Southeasterly with said road to a point 26 rods North of the Southwest corner of said quarter; thence East 13 rods, more or less, to the A.L. Anderson Line; thence Northeast with said line 37 rods, more or less, to the center of the main ditch, running Easterly and Westerly across said quarter, being a point 40 rods, more or less, East of the West boundary of said quarter; thence East with center of said ditch 120 rods, more or less, to the East boundary of said quarter; thence North 38 rods, more or less, to the point of beginning.

LESS AND EXCEPT: Situated in the County of Prentiss, State of Mississippi, to-wit:

Part of the Southeast Quarter of Section 16, Township 6 South, Range 8 East bounded as follows: Beginning at the Northeast corner of the South half of said quarter; thence run South 6 rods; thence run West 160 rods to the West boundary of said quarter; thence South with said West boundary to a point on the Booneville and Marietta Public Road 40 rods North of the Southwest corner of said quarter; thence Southeasterly with said road 150 feet for point of beginning; thence in a Southeasterly direction with said road 850 feet to a stake; thence East 215 feet to a stake; thence in a Northerly direction 850 feet to a stake; thence West 215 feet to the point of beginning.

ALSO: Part of the Southeast Quarter of Section 16, Township 6, Range 8 commencing at the Northeast corner of the South Half of said quarter and run thence South 99 feet to the true point of beginning; run thence South with the East boundary of said quarter 615 feet to the center of a ditch; thence West with center of ditch 821.8 feet; thence North 615 feet; thence East 821.8 feet to the point of beginning. Containing altogether 30 acres, more or less.

SUBJECT TO an undivided one-half (½) interest in all oil, gas and other minerals in, on and under the subject property reserved by Federal Farm Mortgage Corporation. GRANTORS HEREIN covenant, convey and warrant their mineral rights to the remaining one-half (½) interest in said minerals, as evidenced by a Mineral Rights Warranty Deed executed February 17, 1981, and recorded February 23, 1981, at 10:00 o'clock a.m. in Deed Book 118, Pages 772-773, in the office of the Chancery Clerk of Prentiss County, Mississippi, to GRANTEES herein.

Trustee will convey only such title to said peoperty as he has by virtue of said Deed of Trust.

WITNESS MY SIGNATURE, this the 11th day of September, 1984.

JOHN A. HATCHER, TRUSTEE

29-4TC
Sept. 13, 20, 27 & Oct. 4, 1984

LEGAL NOTICE

ORDER

IN RE: SUPPLIES FOR DISTRICT NO. 2

Came on this day to be considered the matter of advertising for supplies, equipment, materials, etc. for and on behalf of Prentiss County District No. 2, Prentiss County, Mississippi, for a period of one (1) year, beginning October 1, 1984, and ending September 30, 1985; and it appearing to the Board that contracts therefor should be let at the Regular October 1984 meeting.

IT IS, THEREFORE, ORDERED that Phillip Cole, Clerk of the Board of Supervisors, be and he is hereby directed to give notice by publication that this Board will receive bids to furnish the 2nd District of Prentiss County for the period beginning October 1, 1984, and ending September 30, 1985, with the following:

Lumber, all No. 1 common untreated 8' up to all dimensions
Gravel, washed and clay FOB plant
Gasoline, regular bulk delivery and ethel bulk delivery
Diesel fuel
Grease, all types
Cost per yard per mile on hauling gravel and cost per yard per ton on hauling stone
Cost per ton on asphalt (hot mix and cold mix)
Cost per ton for labor on installation of asphalt
Price per thousand on local untreated lumber
Price on put run gravel FOB pit
Crushed limestone
Bush-hog work

All bids must be filed with the Clerk of the Board on or before 10:00 a.m. on October 1, 1984.

Unanimously adopted by the Board on this the 1st day of September, 1984.

J.P. DAVIS, President
BOARD OF SUPERVISORS
PRENTISS COUNTY, MISSISSIPPI

29-3TC
Sept. 13, 20 & 27, 1984

LEGAL NOTICE

ORDER

IN RE: SUPPLIES FOR DISTRICT NO. 4

Came on this day to be considered the matter of advertising for supplies, equipment, materials, etc. for and on behalf of Prentiss County District No. 4, Prentiss County, Mississippi, for a period of one (1) year, beginning October 1, 1984, and ending September 30, 1985; and it appearing to the Board that contracts therefor should be let at the Regular October 1984 meeting.

IT IS, THEREFORE, ORDERED that Phillip Cole, Clerk of the Board of Supervisors, be and he is hereby directed to give notice by publication that this Board will receive bids to furnish the 4th District of Prentiss County for the period beginning October 1, 1984, and ending September 30, 1985, with the following:

Lumber, all No. 1 common untreated 8' up to all dimensions
Gravel, washed and clay FOB plant
Gasoline, regular bulk delivery and ethel bulk delivery
Diesel fuel
Grease, all types
Cost per yard per mile on hauling gravel and cost per yard per ton on hauling stone
Cost per ton on asphalt (hot mix and cold mix)
Cost per ton for labor on installation of asphalt
Price per thousand on local untreated lumber
Price on put run gravel FOB pit
Crushed limestone
Bush-hog work

All bids must be filed with the Clerk of the Board on or before 10:00 a.m. on October 1, 1984.

Unanimously adopted by the Board on this the 1st day of September, 1984.

J.P. DAVIS, President
BOARD OF SUPERVISORS
PRENTISS COUNTY, MISSISSIPPI

29-3TC
Sept. 13, 20 & 27, 1984

LEGAL NOTICE

ORDER

IN RE: SUPPLIES FOR DISTRICT NO. 1

Came on this day to be considered the matter of advertising for supplies, equipment, materials, etc. for and on behalf of Prentiss County District No. 1, Prentiss County, Mississippi, for a period of one (1) year, beginning October 1, 1984, and ending September 30, 1985; and it appearing to the Board that contracts therefor should be let at the Regular October 1984 meeting.

IT IS, THEREFORE, ORDERED that Phillip Cole, Clerk of the Board of Supervisors, be and he is hereby directed to give notice by publication that this Board will receive bids to furnish the 1st District of Prentiss County for the period beginning October 1, 1984, and ending September 30, 1985, with the following:

Lumber, all No. 1 common untreated 8' up to all dimensions
Gravel, washed and clay FOB plant
Gasoline, regular bulk delivery and ethel bulk delivery
Diesel fuel
Grease, all types
Cost per yard per mile on hauling gravel and cost per yard per ton on hauling stone
Cost per ton on asphalt (hot mix and cold mix)
Cost per ton for labor on installation of asphalt
Price per thousand on local untreated lumber
Price on put run gravel FOB pit
Crushed limestone
Bush-hog work

All bids must be filed with the Clerk of the Board on or before 10:00 a.m. on October 1, 1984.

Unanimously adopted by the Board on this the 1st day of September, 1984.

J.P. DAVIS, President
BOARD OF SUPERVISORS
PRENTISS COUNTY, MISSISSIPPI

29-3TC
Sept. 13, 20 & 27, 1984

LEGAL NOTICE

ORDER

IN RE: SUPPLIES FOR DISTRICT NO. 5

Came on this day to be considered the matter of advertising for supplies, equipment, materials, etc. for and on behalf of Prentiss County District No. 5, Prentiss County, Mississippi, for a period of one (1) year, beginning October 1, 1984, and ending September 30, 1985; and it appearing to the Board that contracts therefor should be let at the Regular October 1984 meeting.

IT IS, THEREFORE, ORDERED that Phillip Cole, Clerk of the Board of Supervisors, be and he is hereby directed to give notice by publication that this Board will receive bids to furnish the 5th District of Prentiss County for the period beginning October 1, 1984, and ending September 30, 1985, with the following:

Lumber, all No. 1 common untreated 8' up to all dimensions
Gravel, washed and clay FOB plant
Gasoline, regular bulk delivery and ethel bulk delivery
Diesel fuel
Grease, all types
Cost per yard per mile on hauling gravel and cost per yard per ton on hauling stone
Cost per ton on asphalt (hot mix and cold mix)
Cost per ton for labor on installation of asphalt
Price per thousand on local untreated lumber
Price on put run gravel FOB pit
Crushed limestone
Bush-hog work

All bids must be filed with the Clerk of the Board on or before 10:00 a.m. on October 1, 1984.

Unanimously adopted by the Board on this the 1st day of September, 1984.

J.P. DAVIS, President
BOARD OF SUPERVISORS
PRENTISS COUNTY, MISSISSIPPI

29-3TC
Sept. 13, 20 & 27, 1984

LEGAL NOTICE

ORDER

IN RE: SUPPLIES FOR DISTRICT NO. 3

Came on this day to be considered the matter of advertising for supplies, equipment, materials, etc. for and on behalf of Prentiss County District No. 3, Prentiss County, Mississippi, for a period of one (1) year, beginning October 1, 1984, and ending September 30, 1985; and it appearing to the Board that contracts therefor should be let at the Regular October 1984 meeting.

IT IS, THEREFORE, ORDERED that Phillip Cole, Clerk of the Board of Supervisors, be and he is hereby directed to give notice by publication that this Board will receive bids to furnish the 3rd District of Prentiss County for the period beginning October 1, 1984, and ending September 30, 1985, with the following:

Lumber, all No. 1 common untreated 8' up to all dimensions
Gravel, washed and clay FOB plant
Gasoline, regular bulk delivery and ethel bulk delivery
Diesel fuel
Grease, all types
Cost per yard per mile on hauling gravel and cost per yard per ton on hauling stone
Cost per ton on asphalt (hot mix and cold mix)
Cost per ton for labor on installation of asphalt
Price per thousand on local untreated lumber
Price on put run gravel FOB pit
Crushed limestone
Bush-hog work

All bids must be filed with the Clerk of the Board on or before 10:00 a.m. on October 1, 1984.

Unanimously adopted by the Board on this the 1st day of September, 1984.

J.P. DAVIS, President
BOARD OF SUPERVISORS
PRENTISS COUNTY, MISSISSIPPI

29-3TC
Sept. 13, 20 & 27, 1984

LEGAL NOTICE

TRUSTEE'S NOTICE OF SALE

WHEREAS, on the 23rd day of May, 1984, David McGaha and Hattie McGaha executed a Deed of Trust to Tim Ford for the use and benefit of Baldwyn State Bank, which Deed of Trust is recorded in Book 147 at Pages 432-435 of the Land Records of Prentiss County, Mississippi; and

WHEREAS, default having been made in the payment of the indebtedness secured by said Deed of Trust and the entire indebtedness having been declared due and payable the said Trustee having been required and directed by the said Baldwyn State Bank to execute the trust, and I will, under the provision of and by virtue of the authority conferred upon me by said Deed of Trust, on the 14th day of September, 1984, at the West door of the Prentiss County Courthouse in Booneville, Mississippi within legal hours, offer for sale and will sell at public auction for cash and to the highest bidder the following described real property, lying and being situated in Prentiss County, State of Mississippi, to-wit:

Part of the Northwest Quarter of Section 16, Township 6, Range 6 East, described as follows: Beginning at the Southwest Corner of said quarter and run thence North along the West boundary of said quarter 487 feet, thence North 5 degrees 10 minutes East along the East right of way line of a gravel road 655.7 feet to an iron stake on the South bank of a field ditch, thence North 5 degrees 10 minutes East along said East line of said road 430 feet to the true point of beginning; run thence North 5 degrees 10 minutes East along said line of said road 210 feet; thence East 630 feet; thence South 5 degrees 10 minutes West 210 feet; thence West 630 feet to the true point of beginning; containing 3 acres, more or less.

Title to said property is believed to be good, but I will convey only such title as is vested in me as Trustee.

WITNESS MY SIGNATURE, this the 17th day of August, 1984.

TIM FORD, TRUSTEE

26-4TC
Aug. 23, 30, Sept. 6 & 13, 1984

Subscribe To The Banner-Independent

Prentiss County 1984-85 Budget, Continued . . .

County Budget Form GFRS (2/80)
Final Estimates

Page 1 of 6

Prentiss County
GENERAL FUND AND REVENUE SHARING GENERAL FUND
BUDGET OF ESTIMATED RECEIPTS AND DISBURSEMENTS
For Fiscal Year Ending September 30, 1985

ESTIMATED DISBURSEMENTS		OBJECT OF DISBURSEMENTS: Personal Services & Statutory Fees 300	Contractual Services 400	Consumable Supplies 500	Assistance to Needy 600	Grants to Other Agencies 700	Debt Service 800	Interfund Transactions 900	Capital Outlay & Investments 950	Total Budget Request	Board of Supervisors Allocation
100 GENERAL GOVERNMENT											
110 Administrative Offices:											
111 Board of Supervisors	- General Fund	15,000.00	9,000.00	1,000.00							25,000.00
	- Revenue Sharing										
112 Chancery Clerk's Office	- General Fund	47,484.00									
	- Revenue Sharing	18,000.00	8,000.00	7,500.00					500.00		81,484.00
113 Circuit Clerk's Office	- General Fund	25,233.00	1,500.00	1,300.00					200.00		28,233.00
	- Revenue Sharing										
114 Tax Assessor's Office	- General Fund	109,757.00	30,632.00	3,400.00					2,500.00		146,289.00
	- Revenue Sharing										
115 Re-Appraisal	- General Fund	8,000.00	95,000.00	2,500.00							105,500.00
	- Revenue Sharing										
116 Superintendent of Education	- General Fund		200.00								200.00
	- Revenue Sharing										
117 Maintenance of Buildings & Grounds	- General Fund	11,000.00	20,000.00	4,000.00					2,000.00		37,000.00
	- Revenue Sharing										
121 Election Expense	- General Fund		12,000.00	2,000.00							14,000.00
	- Revenue Sharing										
119 Other	- General Fund										
	- Revenue Sharing										
150 Courts:											
151 Chancery Court	- General Fund	14,000.00	1,000.00	1,200.00					100.00		16,300.00
	- Revenue Sharing										
152 Circuit Court	- General Fund	31,000.00	12,000.00	900.00					400.00		44,300.00
	- Revenue Sharing										

Revenue sharing budgeted items must be identified separately.

County Budget Form GFRS (2/80)
Final Estimates

Page 2 of

Prentiss County
GENERAL FUND AND REVENUE SHARING GENERAL FUND
BUDGET OF ESTIMATED RECEIPTS AND DISBURSEMENTS
For Fiscal Year Ending September 30, 1985

ESTIMATED DISBURSEMENTS		OBJECT OF DISBURSEMENTS: Personal Services & Statutory Fees 300	Contractual Services 400	Consumable Supplies 500	Assistance to Needy 600	Grants to Other Agencies 700	Debt Service 800	Interfund Transactions 900	Capital Outlay & Investments 950	Total Budget Request	Board of Supervisors Allocation
153 County Court	- General Fund										
	- Revenue Sharing										
154 Juvenile Court	- General Fund	10,200.00	3,100.00	1,700.00							15,000.00
	- Revenue Sharing										
155 Family Court	- General Fund										
	- Revenue Sharing										
156 Lunacy Court	- General Fund	1,000.00	500.00								1,500.00
	- Revenue Sharing										
157 Justice Courts	- General Fund	44,000.00	2,000.00	3,000.00							49,000.00
	- Revenue Sharing										
158 Coroner & Ranger	- General Fund	1,000.00	2,000.00	150.00							3,150.00
	- Revenue Sharing										
160 County Attorney	- General Fund	8,500.00									
	- Revenue Sharing	3,600.00									12,100.00
200 PUBLIC SAFETY											
201 Sheriff's Office	- General Fund	143,950.00	36,000.00	34,500.00					3,000.00		219,450.00
	- Revenue Sharing										
202 Fire Department	- General Fund		6,000.00	3,000.00		12,000.00					21,000.00
	- Revenue Sharing										
203 Correctional Institutions	- General Fund										
	- Revenue Sharing										
204 Civil Defense	- General Fund	5,725.00									5,725.00
	- Revenue Sharing										
205 Constables	- General Fund		7,000.00						1,000.00		8,000.00
	- Revenue Sharing										

Revenue sharing budgeted items must be identified separately.

County Budget Form GFRS (2/80)
Final Estimates

Page 3 of 6

Prentiss County
GENERAL FUND AND REVENUE SHARING GENERAL FUND
BUDGET OF ESTIMATED RECEIPTS AND DISBURSEMENTS
For Fiscal Year Ending September 30, 1985

ESTIMATED DISBURSEMENTS		OBJECT OF DISBURSEMENTS: Personal Services & Statutory Fees 300	Contractual Services 400	Consumable Supplies 500	Assistance to Needy 600	Grants to Other Agencies 700	Debt Service 800	Interfund Transactions 900	Capital Outlay & Investments 950	Total Budget Request	Board of Supervisors Allocation
206 County Patrolmen	- General Fund										
	- Revenue Sharing										
207 Other	- General Fund										
	- Revenue Sharing										
300 PUBLIC WORKS											
301 Roads and Bridges	- General Fund										
	- Revenue Sharing										
302 Airports	- General Fund	3,500.00	3,000.00	1,000.00					7,500.00		15,000.00
	- Revenue Sharing										
303 Ports and Harbors	- General Fund										
	- Revenue Sharing										
304 Sanitation and Waste Removal	- General Fund	65,000.00	10,000.00	40,000.00					20,000.00		135,000.00
	- Revenue Sharing										
305 Other	- General Fund										
	- Revenue Sharing										
400 HEALTH AND WELFARE											
410 Health:											
Public Health	- General Fund	650.00	200.00	600.00		35,000.00					36,450.00
	- Revenue Sharing										
412 Charity Hospitals	- General Fund										
	- Revenue Sharing										
413 Ambulance Service	- General Fund										
	- Revenue Sharing										
416 Region IV Mental Health	- General Fund					40,500.00					40,500.00
	- Revenue Sharing										

Revenue sharing budgeted items must be identified separately.

County Budget Form GFRS (2/80)
Final Estimates

Page 4 of 6

Prentiss County
GENERAL FUND AND REVENUE SHARING GENERAL FUND
BUDGET OF ESTIMATED RECEIPTS AND DISBURSEMENTS
For Fiscal Year Ending September 30, 1985

ESTIMATED DISBURSEMENTS		OBJECT OF DISBURSEMENTS: Personal Services & Statutory Fees 300	Contractual Services 400	Consumable Supplies 500	Assistance to Needy 600	Grants to Other Agencies 700	Debt Service 800	Interfund Transactions 900	Capital Outlay & Investments 950	Total Budget Request	Board of Supervisors Allocation
Veterans Service	- General Fund	7,854.00	400.00								8,254.00
	- Revenue Sharing										
450 Welfare:											
451 Paupers	- General Fund		5,000.00	350.00	3,700.00	31,000.00					40,050.00
	- Revenue Sharing										
452 TB Patients	- General Fund										
	- Revenue Sharing										
453 Pro rata Welfare Expense	- General Fund	4,000.00				2,000.00					6,000.00
	- Revenue Sharing										
454 Food Stamp Expense	- General Fund										
	- Revenue Sharing										
455 Commodity Expense	- General Fund										
	- Revenue Sharing										
N.E. MS. Community Action	- General Fund		1,400.00		2,600.00						4,000.00
	- Revenue Sharing										
500 EDUCATION AND RECREATION											
510 Education:											
P. C. Library	- General Fund					54,000.00					54,000.00
P. C. Law Library	- General Fund		2,000.00								2,000.00
N.E. Improvements	- General Fund					60,750.00					60,750.00
N.E. Maintenance	- General Fund					81,000.00					81,000.00
Restoration of Jacinto Courthouse	- General Fund					6,750.00					6,750.00
	- Revenue Sharing										
600 CONSERVATION & ECONOMIC DEVELOPMENT											
602 County Agent	- General Fund	14,025.00	7,000.00	1,350.00							22,375.00
N.E. MS. Planning & Development District						13,500.00					13,500.00

Revenue sharing budgeted items must be identified separately.

County Budget Form GFRS (2/80)
Final Estimates

Page 5 of 6

Prentiss County
GENERAL FUND AND REVENUE SHARING GENERAL FUND
BUDGET OF ESTIMATED RECEIPTS AND DISBURSEMENTS
For Fiscal Year Ending September 30, 1985

ESTIMATED DISBURSEMENTS		OBJECT OF DISBURSEMENTS: Personal Services & Statutory Fees 300	Contractual Services 400	Consumable Supplies 500	Assistance to Needy 600	Grants to Other Agencies 700	Debt Service 800	Interfund Transactions 900	Capital Outlay & Investments 950	Total Budget Request	Board of Supervisors Allocation
Advertising County Resources			2,000.00								2,000.00
Yellow Creek Watershed Authority						7,500.00					7,500.00
P. C. Soil & Water Conservation						13,500.00					13,500.00
P.C. Soil Survey						40,000.00					40,000.00
P.C. Development Association	- General Fund					27,000.00					27,000.00
	- Revenue Sharing										
Utilities-Baldwyn National Guard	- General Fund		2,000.00								2,000.00
	- Revenue Sharing										
832 Other	- General Fund										
	- Revenue Sharing										
900 INTERFUND TRANSACTIONS	- General Fund										
	- Revenue Sharing										
950 CAPITAL OUTLAY											
951 Investments	- General Fund										
	- Revenue Sharing										
960 Equipment Purchases	- General Fund										
	- Revenue Sharing										
980 Construction Projects	- General Fund										
	- Revenue Sharing										
990 Other	- General Fund										
	- Revenue Sharing										
TOTAL ESTIMATED DISBURSEMENTS	- General Fund										1,450,860.00
	- Revenue Sharing										
TOTAL ESTIMATED DISBURSEMENTS FOR GENERAL FUND & REVENUE SHARING GENERAL FUND											

Revenue sharing budgeted items must be identified separately.

County Budget Form GFRS (2/80)
Final Estimates

Page 6 of 6

Prentiss County
GENERAL FUND AND REVENUE SHARING GENERAL FUND
BUDGET OF ESTIMATED RECEIPTS AND DISBURSEMENTS
For Fiscal Year Ending September 30, 1985

ESTIMATED RECEIPTS		Total Estimated Receipts
LOCAL SOURCES		
206 Mineral Lease Tax		87.04
207 Penalties & Interest on Delinquent Taxes		24,029.72
211 Dealers Privilege Licenses		237.02
213 Sheriff's Fees		5,243.20
214 Tax Collector's Commissions & Fees		60,238.32
267 Interest Income	- General Fund	9,459.27
	- Revenue Sharing	-0-
Other		391,972.97
TOTAL LOCAL SOURCES		491,267.54
INTERGOVERNMENTAL REVENUE		
Federal:		
221 National Forestry Receipts		-0-
222 Law Enforcement (LEAA) Program		-0-
223 Payment in Lieu of Taxes		13,546.67
224 Revenue Sharing		-0-
Other		15,000.00
State:		
231 Homestead Exemption Reimbursement		116,781.26
233 Oil Severance Tax		-0-
244 Gas Severance Tax		-0-
245 Timber Severance Tax		3,473.82
Other		25,544.97
TOTAL INTERGOVERNMENTAL REVENUE		174,346.72
TOTAL RECEIPTS FROM SOURCES OTHER THAN TAXATION		665,614.26
UNENCUMBERED CASH BALANCE FROM PRECEDING YEAR		74,528.57
TOTAL CASH BALANCE AND ESTIMATED RECEIPTS OTHER THAN TAXATION		740,142.83
BALANCE IS AMOUNT NECESSARY TO BE RAISED BY TAX LEVY (Subtract from Estimated Disburse.)		710,717.17
TOTAL CASH BALANCE AND ESTIMATED RECEIPTS FOR GENERAL FUND AND REVENUE SHARING GENERAL FUND		1,450,860.00

Revenue sharing budgeted items must be identified separately.

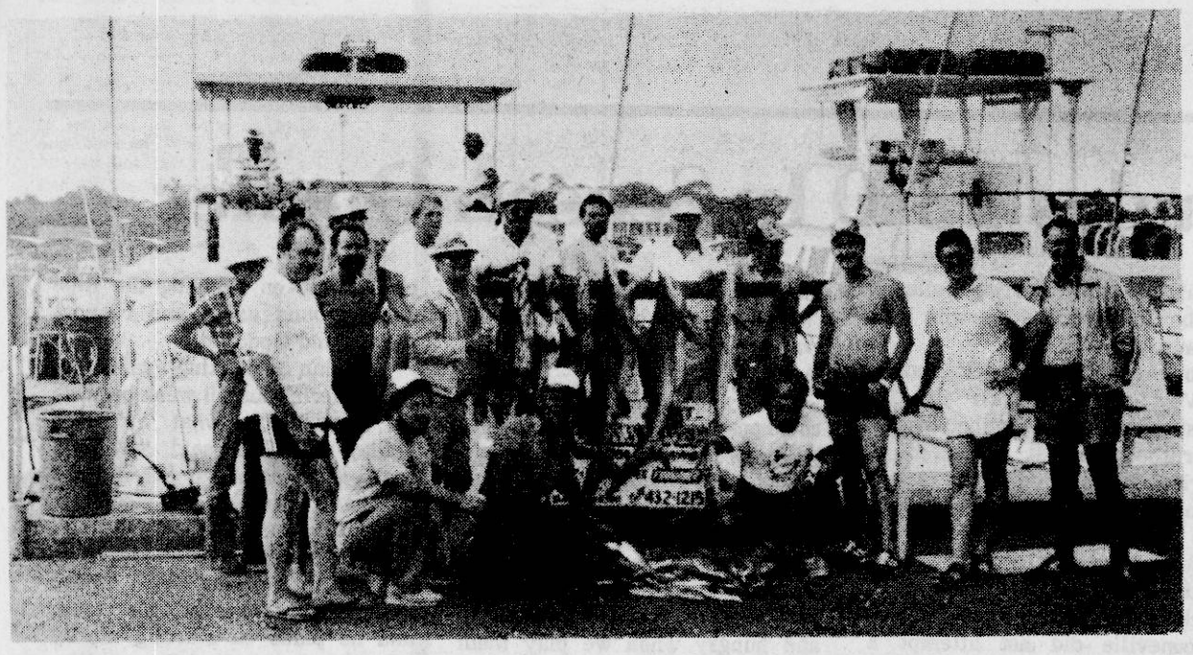

DEEP SEA FISHERMEN -- Sixteen employees from Windham Ford Co. Inc., in Baldwyn recently went deep sea fishing off the coast of Biloxi aboard the Quicksilver. Their catch of 7 sharks and 49 mackerel drew much attention at the Broadwater Marina. Pictured are (kneeling, l-r) John Samples, Irwin Tigrett, Captain Gary Geno; (standing, l-r) Tony Goodwin, Joe Blalock, Tommy Walden, Mitchell Miller, Ricky Loveless, John Hamblin, Robert Morgan, Tony Prestige, Kenneth Windham, Larry Williams, Terry Stockton, Dennis McCoy and Dave Kendrick.

Prospect News

By MRS. DUDLEY LINDSEY
Correspondent

Mrs. Jack Jolly of Corinth spent Tuesday with Mr. and Mrs. J.R. Nunley.

Mrs. Jack Martin of Wheeler spent Tuesday with Mrs. Maudie Hall.

Mrs. J.R. Nunley and Mrs. Dennis Gentry visited Mr. and Mrs. T.P. Chittom at Booneville.

John Shook spent Wednesday with Mrs. Maudie Hall.

Mrs. Roy Treece of Corinth visited with relatives here Wednesday.

Mr. and Mrs. Bill Byrd of Lambrook, Ark., spent the weekend with her mother, Mrs. Dora Cravens and Mr. and Mrs. Buddy Knight and Jeff.

Mr. and Mrs. Mike Jones have moved to this community. They are occupying Buddy Knight's house.

Mr. and Mrs. Archie Kilpatrick of Saltillo visited Mr. and Mrs. J.R. Nunley Monday.

Mrs. Bernice Parkinson of Verona and Dewayne Grissom of Silver Lake, Wis., were Wednesday visitors of Mrs. Dora Cravens and Mrs. Joyce Knight.

Mr. and Mrs. Tice Hall and Sissy of Baldwyn visited with relatives here Sunday and were supper guests of Mr. and Mrs. Dudley Lindsey.

Mrs. Virginia Sanders and Mr. and Mrs. Carl Hall of Baldwyn were visitors Monday of Mrs. Maudie Hall.

Mrs. Edith Kurrus, Leigh and Kelly of Memphis spent Labor Day weekend with her mother, Mrs. Dora Cravens, and Mr. and Mrs. Buddy Knight and Jeff.

Mr. and Mrs. Larry Hill and children of Mantachie spent Monday and Tuesday with relatives here.

Mr. and Mrs. J.L. Hall and Kevin were Sunday guests of A.C. Yarbor at Cain's Chapel.

COUPON SISTER SABRINA COUPON
PALM AND CARD READER
HELP AND ADVICE ON BUSINESS, LOVE, MARRIAGE AND PERSONAL PROBLEMS
$5.00 DISCOUNT WITH COUPON
CALL 901-989-5759 — HENDERSON, TENN

Library Notes

By LEE DAVIS
Librarian
George E. Allen Library

Personal beauty has so many facets that the supply of books treating its many aspects seem inexhaustible.

Those by actresses and women in the public eye, such as Linda Evans and Victoria Principal, combine exercise techniques, make-up, clothing and the more subtle aspects of personality.

Carole Jackson's **Color Me Beautiful** has been on request frequently. She has been a professional color consultant for eight years and owns Color Me Beautiful, Inc. located in McLean, Va.

A group of representatives of her firm serve as consultants to women throughout the country who patronize certain stores or establishments, and wish to be helped with make-up color and clothing selections -- to present themselves at their best. For this there is a fee, usually about $25.00. The **Color Me Beautiful** book is intended to serve as self-help.

Other books on cosmetics are **Designing Your Face**, by Way Bandy, and **Your Face After 30**, by Jan Hayes-Steinert. Most recently placed at the Allen Library is **Beauty Begins at 40**, by Barbara Caffey. She is managing editor of **Glamour** Magazine, and along with this experience in her work (she, too, is in her forties) she features interviews with prominent physicians and other celebrities.

There are also several books on skin and hair care. Norma Lee Browning 's **Facelifts; Everything You Always Wanted to Know** is not for those past 50 only. Other books already mentioned also include a discussion of plastic surgery.

Short Chic, by Allison Leopald and Ann Marie Cloutier, helps the petite person dress to her size charmingly for business or socia! reasons.

Working Wardrobe, by Janet Wallach gives the author's concept of an affordable way to build a wardrobe with forty outfits from just twelve pieces.

For the men there's **You are What You Wear; the Key to Business Success**, by William Thourlby.

This is illustrated with photographs to explain reasons for choices of apparel.

Whatever you wish to research in the field of beauty and the attributes that make it possible, reading material is most likely available.

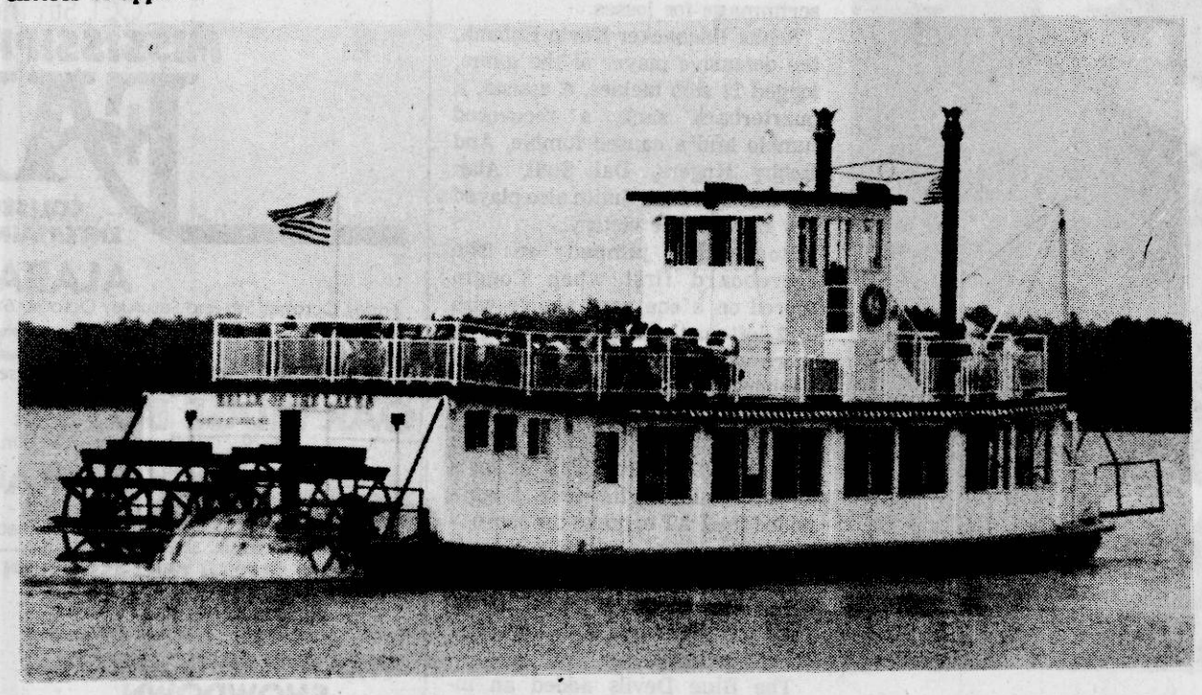

BELLE OF THE LAKES -- Some 1,200 people took cruises on the Belle of the Lakes paddlewheel boat at Bay Springs Saturday, Sept. 8. The cruises were sponsored by the Belmont Promotional Association.

Parker-Hannifin To Hold Formal Opening Tomorrow

Booneville's new Parker-Haniffin plant will hold a formal opening ceremony Friday, Sept. 14, according to plant manager Richard Mullin.

Mullin said a reception and luncheon will be held at 11 a.m. at the NEMJC's Frank Haney Union, followed by ribbon cutting ceremonies at the factory in the Booneville-Prentiss County Industrial Park at 1:30 p.m.

The event will be by invitation only.

Parker-Hannifin is a Cleveland, Ohio, based company with worldwide facilities. In addition to the local plant, the company has one other Mississippi factory, at Batesville.

The Booneville plant, which manufactures hose connectors for automotive air conditioners, began limited production last spring and has been steadily increasing its work force, Mullin said.

The plant is eventually expected to employ 250 to 300 people, and tentative future plans include possible further expansion.

Booneville Student Named To UM Chancellor's Honor Roll

Brenda P. Scott of Booneville has been named to The University of Mississippi Chancellor's Honor Roll for the 1984 Summer Semester.

A grade point average from 3.75 through 4.0 is required of full-time students carrying at least 12 semester hours for listing on the Chancellor's Honor Roll.

Escapee Captured

A female prisoner, Ronda L. Jones, who escaped from the Booneville jail Aug. 21, was apprehended Sept. 8 in Baldwyn.

Ms. Jones, 19, of Route 7, Booneville, was arrested by the Baldwyn Police Department at the Circle M Lounge.

The following day after Ms. Jones was arrested and transported to the Booneville Police Department, she was taken to the Baptist Memorial Hospital in Booneville after reportedly complaining of stomach cramps.

Ms. Jones was in jail for failure to pay old fines. She now faces a charge of jail escape.

She escaped from the city jail by running out the back door when she was let out of jail to make a phone call.

Dr. Jim Davis
CHIROPRACTOR
Airport Road-Frankstown
Specializing in Spine and Nerve Rehabilitation



DR. JIM DAVIS AND STAFF -- JOYCE, LEOLA, MARGE
IMPORTANT NOTICE
NEW HOURS!!!
STARTING THE WEEK OF SEPTEMBER 10, WE WILL BE IN OUR OFFICE IN FRANKSTOWN ON MONDAY, WEDNESDAY, AND FRIDAY ONLY.
HOURS WILL BE 9:00 A.M. TO 6:00 P.M.
WE ARE OPENING A SECOND OFFICE IN CORINTH. THERE IS A TREMENDOUS NEED FOR NATURAL HEALTH CARE IN CORINTH ALSO, AND WE WILL BE TRYING TO HELP FULFILL THIS NEED. WE HAVE HAD FOR QUITE A WHILE, MANY PEOPLE DRIVING FROM CORINTH TO BALDWYN FOR THEIR ADJUSTMENTS. WE WILL STRIVE AS ALWAYS TO GIVE YOU THE FINEST IN NATURAL HEALTH CARE.
CORINTH PHONE 287-8424
"TO OUR BOONEVILLE PATIENTS"
Please use our Baldwyn line 1-365-2795 at NO CHARGE to you.

HALLMARK
UL LISTED 5 YEAR WARRANTY
High Temperature = High Utilities
Don't Lose Your Cool
Homeowners are installing Hallmark ceiling fans to cut cooling costs. Save on utility cost by raising your cooling thermostat and at the same time you remain cool and maintain the same comfort level. Hallmark ceiling fans use only 90 watts — what a savings!
HALLMARK
Offers Outstanding Values
• Elegant Styling • Multi-Speed • Quality All Metal Construction
• Reversible for Year Round Use and Savings • Beautiful Wood Blades
• Never Needs Oiling • Whisper Quiet • Easy To Install
CLOSE-OUT SALE ON FANS IN STOCK
Mechanical & Electrical Supply, Inc.
400 East Church Street - Booneville, Miss.
Phone 728-5848
HOURS: MON. — FRI. — 7:00 A.M.-5:00 P.M.
SAT. — 7:30 - 12:00

DID YOU KNOW:
Propane is the most economical fuel for:
Heating
Cooking
Water Heating
Motor Fuel
Grain Drying
Bar-B-Que Grill's

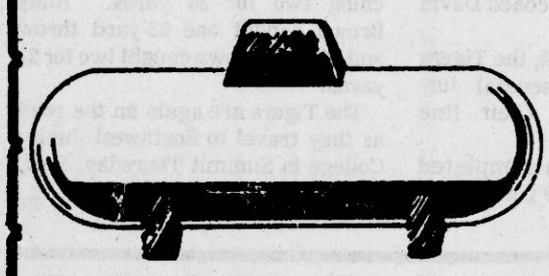

EARLY FALL SPECIAL!!!
From now until October 15th, we will install a 250 gallon leased tank with a 15 ft. service line for a price of $69.50. Get ready for winter now!
--We also install propane carbueration--
ROGERS LP-GAS COMPANY
PERRY HENDERSON - MANAGER
728-5073
723-NORTH COLLEGE
Business Hours: 8-5 Mon.-Fri., Sat. 8-12

Happy Jack ®
BEFORE
AFTER
After costly treatment failed, this skin disease was believed incurable. At this point, HAPPY JACK MANGE MEDICINE was used with dramatic success. Also, HAPPY JACK FLEA-TICK SPRAY or POWDER: most effective where ordinary flea collars fail, yet safe. At farm, feed, and drug stores.
For free catalog, write: Happy Jack, Inc. Dept. 16 Snow Hill, NC 28580
* Registered U.S. Patent Office
DISTRIBUTED BY MISSISSIPPI SERUM 601-372-8434

Sports

Blue Devils Overpower Falkner Eagles 13-0 In Season Opener

By SCOTT MCKINNEY
Sports Writer

The rigorous off-season weight training program at Booneville High School apparently paid off when the Blue Devils completely dominated the Falkner Eagles last Friday night, scoring a 13-0 shutout victory over the 1983 Class B state champs.

BHS head coach Wayne Jones, who initiated that strength program, said he felt the victory was well deserved. "We told the kids before the game that this game was what they had been working for all summer," he said after the game. "Our whole team just outmuscled them and we picked up a win."

Last year the Eagles dominated Booneville as they won a 40-12 thunderstorm-marred game in Falkner. But, it was a much different story last week when a tougher Devil defense and a better disciplined Devil offense shut out the Eagles and stopped all-state running back Jimmy Barnett.

The Booneville offense was the biggest concern to the Devil faithful. Starting quarterback Michael Blalock was sidelined with a broken collarbone and starting fullback Jimbo Goddard was out with heat exhaustion.

However, running back Rodney McVey answered all of the questions about the Devil offense as he rushed for 161 yards on 18 carries.

Backup quarterback Rod Coggin also performed brilliantly on offense as he guided the Devils to 186 yards of total offense as the team stuck strictly to a ground game.

Booneville did not attempt a single pass all night.

"The reason we kept running the football was because they (Falkner) couldn't stop it," Coggin said. "We didn't have to pass the ball. We just kept running at them."

Another phase that had the Booneville staff worried was defense. But, the defensive unit also proved far superior, holding the high-flying Eagles to just 162 total yards -- well below their 1983 average of over 250.

The Devil defense, also known as "The Nasty Bunch", stopped Barnett six times behind the line of scrimmage for losses.

Senior linebacker Kevin Eubank, the defensive player of the game, logged 12 solo tackles, 6 assists, a quarterback sack, a recovered fumble and a caused fumble. And Robby Rogers, Dal Stell, Alan Tollison and Matt Smith also played key roles in the victory.

Booneville jumped on the scoreboard first when Coggin scored on a one yard plunge with 0:22 left in the first quarter. The score was set up when all-district linebacker Stell recovered an Eagle fumble on the Falkner 43-yard line.

The drive lasted six plays and the big play on the drive was McVey's 32-yard jaunt to the four. Coggin added the PAT to make the score 7-0.

Coggin missed two field goals in the game, a 44-yard attempt and 47 yard try. However, both were just off of the mark.

The Blue Devils added an insurance touchdown late in the game when McVey went around left end and, aided by a key block by Buddy Bartlett, scampered 27-yards for the score. A bad snap foiled Booneville's chance at the extra-point attempt.

Coach Jones said he felt his team played together better than in any past game. "The whole group, the people on the field as well as off the field, were together," Jones said. "I thought we were in the best physical condition that we could possibly be in. And that proved true late in the game."

Falkner was faced with numerous fatigue injuries in the final minutes as Barnett, as well as others, suffered leg cramps on and off.

Booneville was more fortunate with Bartlett receiving the only major injury. He suffered bruised ribs but should be back into full swing tomorrow night when the Devils host Amory.

Jones announced that Blalock could possibly play some this week, but he is not expected to start.

Booneville's opponent this week, the Amory Panthers, are currently 0-1 after losing 48-0 last week to Tupelo. But, Jones said, the Panthers are no pushover for any team.

"They will be very aggressive and hungry when we play them Friday night," he said. "They have a young team and they have a sophomore running back (Dale Pruitt, 5-11, 173) who will be hard to stop."

Amory head coach Bobby Hall also said he expects a tough challenge tomorrow night. "They have a real good football team," Hall said. "Coach Jones has done an excellent job since he came to Booneville last year and he has the material for a excellent team."

Hall said the Panthers must concentrate on stopping the Blue Devil ground game and runners McVey and Goddard.

"We plan on working against the wing-T formation all week because we know that's what we'll see Friday night," he said. "We're a real young team and our defense will have to improve to stop their powerful ground game."

Hall is not exaggerating when he says he has a young team. Amory lost 22 seniors from last year's team and he plans on starting mostly sophomores against Booneville. And Hall has only six seniors and 14 sophomores on his team.

Hall was unsure who would start at the quarterback position tomorrow night against the Blue Devils. Senior David McIntosh (6-0, 180) started last week against Tupelo, but freshman Andy Stevens(6-0,149) is improving each day.

The kickoff for the first district battle for both schools is set for 7:30 at Keenum Stadium.



ON THE MOVE -- Booneville Blue Devil running back Rodney McVey (33) scurries around a Faulkner player in action Friday night at NEMJC's Keenum Stadium. McVey rushed for 161 yards on 18 carries in the game. The Devils shutout the Eagles, 13-0. (Photo by Ken Christian)

Inexperience Hurts NE Tigers In Defeat At Hands Of Coahoma

By MARC LINDSEY
NEMJC Public Information Office

The inexperience of the largely freshman offensive line proved fatal for the Tigers of Northeast Junior College in their 15-10 loss against the Tigers of Coahoma Junior College Saturday, Sept. 8.

In a painful replay of last week's loss to Hinds Junior College at Booneville, Northeast suffered a similar drop in offensive power at about the 30-yard line on nearly every possession.

Quarterback Lamar Keith moved his Tigers down the field with great deliberation until reaching the trouble-zone, where pass interceptions and fumbles plagued Northeast.

The only scoring done by Northeast was at the hands of sophomore running back Vonnie Howard, who broke loose from 35 yards out, and at the foot of kicker Mike Dooley, who accounted for four points by booting a 28-yard field goal and a PAT.

The first points on the scoreboard, however, belonged to Coahoma with a 13-yard field goal with 8:52 left in the first half. Then, with only 22 seconds left in the half, CJC scored on a 10-yard sprint bringing their halftime lead to 9-3.

It was in the latter part of the third quarter that Howard scored, allowing Northeast to pull ahead 10-9. But the lead was short-lived, as Coahoma again put six on the board.

Missed scoring opportunities because of fumbles and interceptions left Northeast without points in the final period. Northeast fumbled seven times losing three of them and the two passes that were intercepted came at inopportune times. Five of the seven fumbles occurred within the 30-yard line.

"We just couldn't score when we got inside the 20," head coach David Carnell said.

On the defensive front, the Tigers were tough forcing several turnovers and holding their line ferociously at times.

Statistically, Keith completed nine of 21 passes for 139 yards while the Tigers gained 145 yeards in 44 plays on the ground. Northeast stacked up 256 yards in total offense against Coahoma's 240. CJC gained 165 yards rushing and 92 yards in the air. Each team had 16 first downs, eight by passing, and NEMJC had five by rushing while CJC had seven on the ground. Northeast had three first down by penalty and CJC had one.

Howard was the leading rusher for Northeast with 72 yards in 11 carries. Ray Holloway followed him with 35 yards in 12 carries. Back-up quarterback Randy Burton also came in briefly, picking up eight yards on a keeper that helped pep up a tired offense.

Metry McGaughy caught three passes for 49 yards and Howard displayed his versatility by catching two for 38 yards. Andy Brown caught one 23-yard throw and Marion Brown caught two for 21 yards.

The Tigers are again on the road as they travel to Southwest Junior College in Summit Thursday, Sept. 13.

BHS Boosters To Meet

Club President Ken Goodwin announced that the BHS Booster Club will meet Monday night at 7 at the Booneville High School Library.

He urges all members to attend.

Also, the BHS Booster Club would like to thank WBIP, The Banner-Independent, and all local merchants who made the annual hot dog supper such a big success, Goodwin said.

OCT. 5th Thru 14th
MISSISSIPPI STATE FAIR
COLISEUM ENTERTAINMENT

ALABAMA
Friday, October 5th and Saturday October 6th - 7:30 p.m. all seats reserved $13.50

TOM JONES
Tuesday, October 9th - 7:30 p.m. all seats reserved $15.00 and $12.50

OAK RIDGE BOYS & LEE GREENWOOD
Friday, October 12th - 7:30 p.m. all seats reserved $12.50

TRUCK & TRACTOR PULL
Saturday, October 13th - 2:30 and 7:30 p.m.
Sunday, October 14th - 2:30 p.m. all seats reserved $8.00, under 12 - $5.00

FREE IN THE MISSISSIPPI STATE FAIR THEATRE

SHELLY WEST
Friday, October 5th - 7:00 and 9:00 p.m.

WRANGLER COUNTRY SHOWDOWN
Saturday, October 6th - 6:30 p.m.

FIDDLERS AND LIARS CONTEST
Saturday, October 6th - 10:00 a.m.

HARP & STRINGS
Saturday, October 6th - 9:00 p.m.

THE WHITES
Sunday, October 7th - 2:00 and 4:00 p.m.

DON POYTHRESS
Sunday, October 7th - 6:00 p.m.

CRICKETT
Sunday, October 7th - 7:00 p.m.

HEAD EAST
Monday, October 8th - 7:00 and 9:00 p.m.

LEE KING SHOW
Tuesday, October 9th - 7:00 p.m.

STEVE WARINER
Wednesday, October 10th - 7:00 and 9:00 p.m.

HELEN CORNELIUS
Thursday, October 11th - 7:00 and 9:00 p.m.

TALENT CONTEST
Friday, October 12th - 1:00 p.m.

JOHNNY RODRIGUEZ
Saturday, October 13th - 6:30 and 9:30 p.m.

THE CHUCK WAGON GANG
Sunday, October 14th - 12:30 and 4:30 p.m.

GOV. JIMMIE DAVIS
Sunday, October 14th - 1:30 and 5:30 p.m.

FREE IN THE MULTI-PURPOSE BUILDING

YOUTH CHAMPIONSHIP RODEO
Friday, October 12th - 7:30 p.m. (High School)
Saturday, October 13th - 2:00 p.m. (8th Grade & Under)
Saturday, October 13th - 7:30 p.m. (High School)

L.T.D. MOTORS
30 BY-PASS-BOONEVILLE, MISS.
PHONE - 728-5700
"YOU WANT BEAT OUR DEALS"
HOLLIS SOUTHERN
-SALES-HOME 728-2413
LIMITED WARRANTY

1983 CITATION - V-6 AUTOMATIC, WITH AIR, STEREO
1982 98 REGENCY BROUGHAM - LOADED
1981 MONTE CARLO LANDAU - BUCKET SEATS, CONSOLE
1981 GRAND PRIX EXTRA SHARP
1981 CUTLASS SUPREME BROUGHAM - V-8, LOADED, 2 TO CHOOSE FROM
1980 CADALLIC SEDAN DEVILLE SHARPEST IN TOWN
1980 GRAND PRIX LJ. LOADED - V-8

Russell's Jewelry
LITTLE ADS MEAN BIG SAVINGS.
LAY-A-WAY NOW FOR CHRISTMAS
MAIN ST. 728-5080

McKissack Welding & Fabrication



Route 4 — Meadow Creek Road
BOONEVILLE, MISSISSIPPI 38829
Phone 601-728-5108
OPEN MONDAY-FRIDAY 7:00 A.M. TO 3:30 P.M.
OPEN SATURDAY 8:00 A.M. TO 12:00P.M.

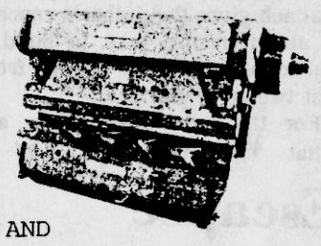

WELDING

1. ALL TYPES WELDING, INCLUDING ALUMINUM AND STAINLESS STEEL. ALSO PORTABLE WELDING WHEN NECESSARY. PLASMA ARC CUTTING FOR NON FEROUS METAL STAINLESS UP TO ONE INCH AND ALUMINUM UP TO 1½"..
2. WELDING SUPPLIES: OXYGEN AND ACETYLENE, CO2,ARGON.
3. SMITH TORCHES: LINCOLN AND MILLER WELDERS: HOSES, TIPS AND CONNECTIONS FOR ALL BRANDS: GAUGES.

SUPPLIES

1. ALL KINDS OF STRUCTURAL STEEL: SHEETS, PLATES, VARIOUS THICKNESSES: ANGLES: CHANNELS: BARS: STRIPS: SHAFTING: TUBING: ROUND, SQUARE, & RECTANGLE IN VARIOUS SIZES AND THICKNESSES: PIPE.

FABRICATION

1. SHEARING UP TO 3/8" PLATE 10' LONG.
2. FORMING UP TO 12' LONG
3. PUNCH PRESS WORK UP TO 150 TONS CAPACITY.
4. METAL SAWING UP TO 12" IN DIAMETER.
5. ALL TYPES MACHINE WORK - MILL AND LATHE, SURFACE GRINDING, AND DRILL PRESS.

REPAIR

1. EQUIPPED TO MOUNT OR EXCHANGE ANY SIZE TRUCK BED.
2. DO ALL REPAIRS ON ALUMINUM OR STEEL TRUCK BEDS.
3. ANY TYPE REPAIR ON YOUR FARM MACHINERY.

WE WOULD APPRECIATE THE OPPORTUNITY TO DO YOUR WORK. NO JOB IS TOO LARGE OR TOO SMALL. WE WILL ARRANGE TO WORK TO YOUR SCHEDULE.

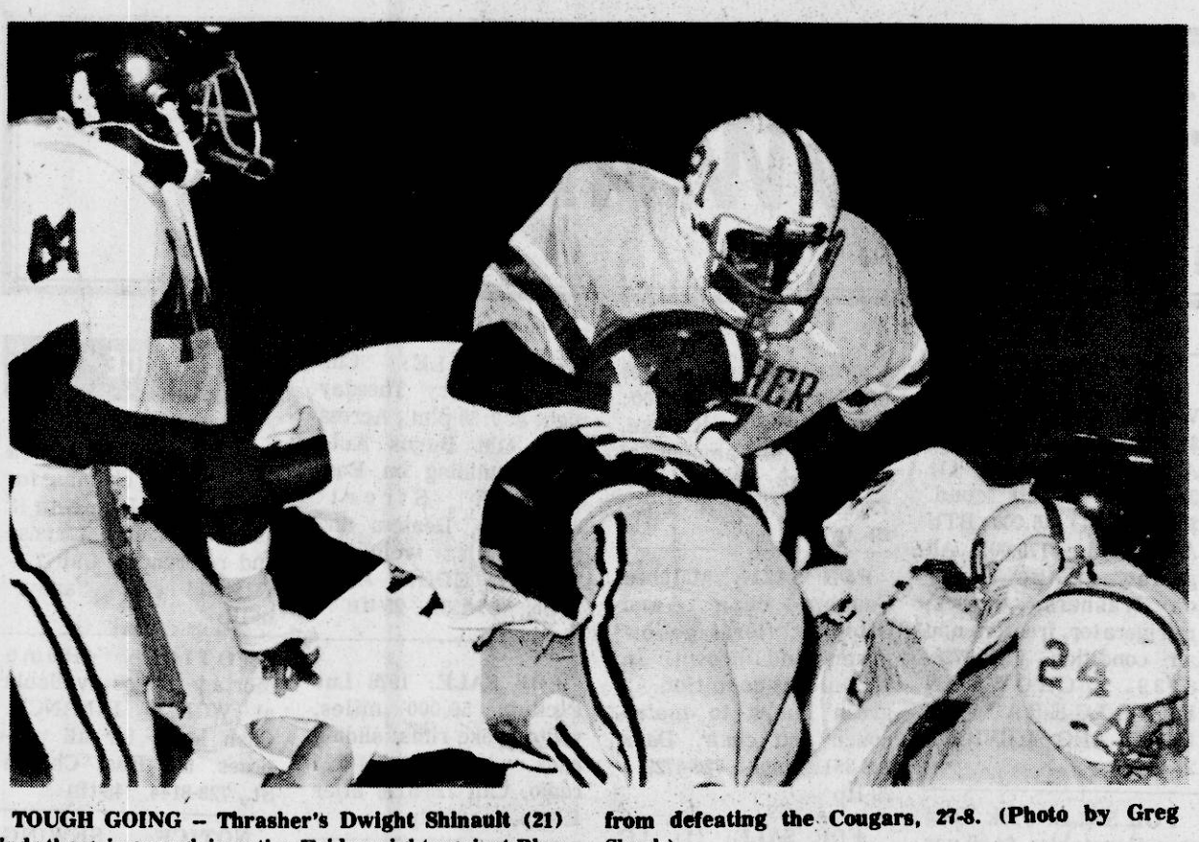

TOUGH GOING -- Thrasher's Dwight Shinault (21) finds the going rough in action Friday night against Blue Mountain. But the rough going did not stop the Rebels from defeating the Cougars, 27-8. (Photo by Greg Shook)

27-8 Massacre

Rebels Victorious Over Cougars In Opener Of Second Season

By GREG SHOOK
Sports Writer

The Thrasher Rebels opened their 1984 season last Friday night with a 27-8 victory over the Blue Mountain Cougars at Baldwyn's Latimer Park.

The Rebels were first to score when Dwight Shinault took the ball up the middle from the Saltillo two-yard line. The extra point attempt was no good, putting the score at 6-0.

After a ten yard kickoff return by the Cougars a series of penalties set up a safety by Thrasher linebacker Joel Tittle for two extra points, plus the football, as the first quarter came to a close.

The Rebels received the free kick in the opening of the second quarter to set up a 31 yard return, putting the ball inside Cougar territory.

Rebel quarterback Bobert Shumpert fumbled the football on the first play of the possession. But, Shumpert recovered his own miscue and gained two yards from the broken play.

After a one yard carry by Shumpert he then turned the ball back over to Shinualt, who broke for 13 yards.

Shinault's jaunt put the ball inside the Cougar's ten yard line.

After a offsides penalty on the Rebels, the ball was marched back to the Cougars 15 yard line. On the very next play Shumpert was dropped for a four-yard loss, putting the ball back at the Cougar 19.

Alan Fugitt then came in for the Rebels to take over at the quarterback spot, but immediately fumbled the ball, turning it over to the Cougars.

Deep in their own territory, Blue Mountain found no relief, themselves fumbling the ball on the first play for a four yard loss.

Rebel Joel Tittle then dropped the Cougar quarterback for another four-yard loss as the first half ended.

The halftime scored remained at 8-0 Thrasher.

Blue Mountain opened the second half scoring after recovering aanother Rebel fumble, putting the score at 8-6. The Cougars' two-point coversion attempt was successful, putting the score at an 8-8 deadlock.

With 1:53 left in the third quarter, Thrasher struck again on a 22-yard pass to Shinualt by Shumpert. But the touchdown was called back on a backfield in motion penalty, forcing the Rebels to punt.

In the fourth quarter, with 8:30 left in the game, Shumpert connected on a long pass to Alan Tennison for a touchdown. Field goal kicker Jeff Deaton put up the extra point, football tallying the score at 15-8 in favor of the Rebels.

The Rebels kicked-off to the Cougars and immediately found themselves with the football again after Phillp Grizzard stripped it from a Blue Mountain running back.

The Rebels scored again as Shumpert took the ball in from the one-yard line, putting the score at 21-8.

Thrasher closed out the game with 11 seconds left on a 23 yard touchdown pass from Shumpert to Chad Bullard, finishing up the game at 27-8.

"We looked all right for the first game," Shinault said. "Our offense did a great job of blocking. Now I am just looking forward to Baldwyn."

I thought we played as well as we could have played," said rebel coach Willie T. Jackson. "We made some mistakes we hope to correct this next week in practice."

The Thrasher Rebels will be facing the Baldwyn Bearcats tomorrow night at Latimer Park. Kick-off time is 7:30 p.m.

30-7 Rout

Baldwyn Bearcats Open Season With Tiger Taming Spree

By GREG SHOOK
Sports Writer

The Baldwyn Bearcats opened their 1984 season last Thursday night in Saltillo with a 30-7 win over Saltillo's Tigers.

Quarterback Greg Tucker and tailback Tracy Grice scored two touchdowns each to aid in the victory.

Stan Scott converted on one 42-yard field goal and converted on three out of four extra point attempts for his impressive contribution.

Tucker opened the scoring for Baldwyn with a six yard run after completing a 40 yard pass to wide receiver Mark Micheal. After the touchdown Scott came in for his first PAT of the game.

After getting only nine yards in three attempts Saltillo punted the ball away to the Bearcats. On the second play from line Baldwyn's Greg Tucker threw the ball into an interception by a Saltillo defender.

Saltillo then took the ball and marched down to the one-yard line, where Darrel Cobb took the Tigers into the end zone for their one and only score.

Baldwyn came right back on the but it was called back on a clipping attack with a 55 yard run by Grice, penalty against the Bearcats.

Saltillo intercepted another Tucker pass to put them in the driver's seat one more time. The Tigers again took the ball into Bearcat territory, then fumbled to put Baldwyn back in control.

Grice then took the ball into the end zone for the Bearcats from the 35 yard line to add six to the Baldwyn side of the scoreboard. Scott was unable to connect for the extra point.

Saltillo held the ball for only three plays before Baldwyn again got control of the ball.

The Bearcats were inside the Saltillo twenty when Tucker threw into an interception in the endzone. Saltillo downed the ball and started from their 20.

Baldwyn's defensive tackle Bub Anglin then dropped the Saltillo quarterback twice for a total of 20 yards lost. The first half ended with Baldwyn ahead 13-7.

In the second half Saltillo only got their hands on the ball for eight plays while Baldwyn controlled it for 28.

Greg Tucker opened the door to the Bearcats' next scoring drive with a 15-yard run. Baldwyn then marched to the Tigers' 30, where Scott came out to score on a 42-yard field goal.

One of Baldwyn's last two touchdowns came in the third quarter when Grice scored from two yards out after five plays. Scott then converted for the PAT.

Saltillo took the ball after the touchdown only to quickly turn it back over to Baldwyn. And, on the second play of that drive, Tucker went 41 yards to score again. Scott then put the ball through the uprights to add one more to the tally.

Rod Pippin, offensive tackle for Baldwyn, said, "We looked pretty good for the first game. We need to improve our blocking when we run the ball. But our passing game looked good in spots."

Baldwyn head coach Hubert Tucker said, "We played good in spots. Of course, we made those first game mistakes.

"We are going to have to work on our consistence in running the ball. And the defense has got to improve in places. However, for the first ball game, we played pretty good," Tucker said.

Baldwyn will be at home tomorrow night against the Thrasher Rebels. Game time is 7:30 p.m. at Baldwyn's Latimer Park.

Hunters Cautioned

South Central Bell urges area hunters to watch telephone cables and lines when shooting, now that dove season is approaching.

FREE!
Free Travel Shop Flight Bag
With Any Cruise or Tour
Package Valued At Over $500.
For Travel After Sept. 1



Member ASTA American Society of Travel Agents
TRAVEL SHOP
511 Jackson Street Corinth, MS.
Telephone (601) 286-3347
HOURS: 8:30 a.m.-4:30 p.m. Mon.-Fri./Or By Appointment

THE BOSS TOLD ME TO CHANGE THIS AD,
SO I DID!
MAGNOVOX T.V.'S
PHILCO T.V.'S
ECONOMY T.V.
OVERHEAD BRIDGE
PHONE 728-6283

MR. QUIK
BOTH LOCATIONS -- EAST CHURCH STREET & HWY. 45
2 QT. GATOR AID 69¢
16-OZ. PEPSI RETURNABLE BOTTLE 28¢
GRADE-A MEDIUM EGGS DOZ. 59¢
CHICKEN FILET SANDWICH 69¢

• Wal-Mart Sells for Less • Wal-Mart Sells for Less • Wal-Mart Sells for Less • Wal-Mart Sells for Less • Wal-Mart Sells for Less • Wal-Mart Sells for Less • Wal-Mart Sells for Less • Wal-Mart Sells for Less • Wal-Mart Sells for Less •

WAL-MART
Hunting SALE

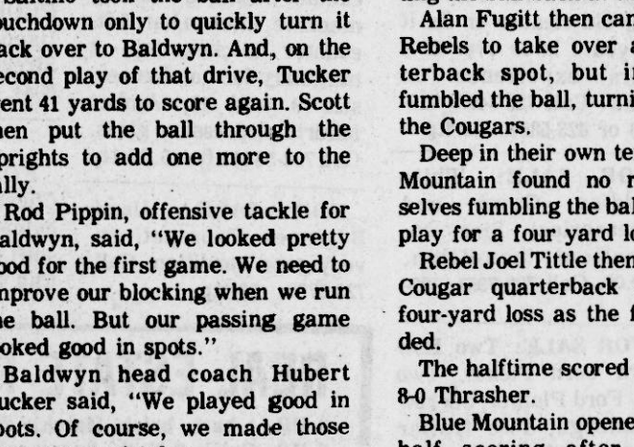

Save 9.76
3 Person Dome Tent
•Nylon rip-stop •Nylon mesh front door and storm flap •American made fiberglass poles •Fire retardant •Self carry bag •No. AC325 •Reg. 49.63
39.87

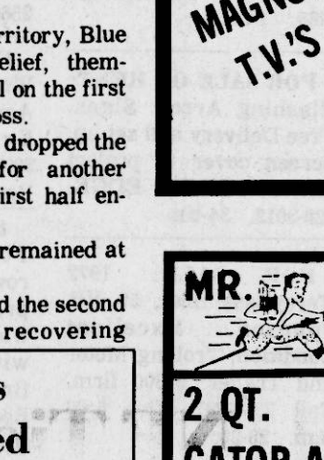

16.84
Save 3.12
Coleman Sleeping Bag
•33 Inch x 75 inch •Green cotton cover •4 Pound Acryfil •100 Inch zipper •No. 8211-718 •Reg. 19.96

LOW PRICE EVERY DAY
GOTT

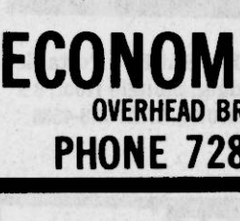

19.93
Low Price Every Day
Gott 48 Quart Cooler Chest
•Hinged lid •Sturdy handles •Non-clog drain plug •High density foam insulation •No. 1948

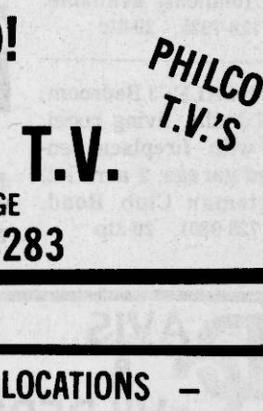

5.94
Save 2.02
Nylon Duffle Bag
•Oxford nylon with full waterproof inside •Sturdy nylon web handle •2 Inch x 36 inch •No. 726N •Reg. 7.96

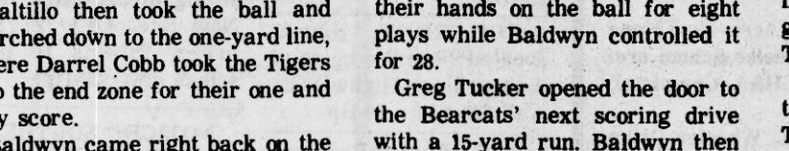

164.93
Lever Action Rifle
•30/30 Caliber •6 Shot magazine •Lever action •Black walnut stock and fore-end •No. 336CS

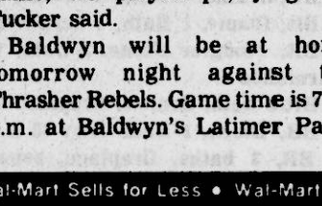

Save 1.26
Eveready Commander Lantern with Battery
•Includes 6 volt battery •Powerful long distance beam •Polyethylene case •Resists most chemicals •No. 5122WB •Reg. 5.93
4.67



Save 4.96
Mens Rugged Workboot
•Padded collar for extra comfort •Longwearing goodyear welt construction •Easy care man-made uppers •Oil resistant, sure-tread sole •Mens size 7-12 •Reg. 19.96
$15



Remington 7400 Rifle
•American walnut stock and fore-end •New magazine is made of heavier guage steel •Drilled and tapped for scope mounts •Smooth bolt action •30/06 or 270
284.86

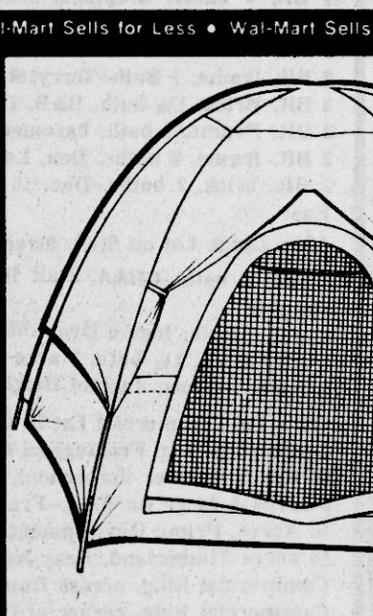

RAIN JACKET
9.00
Reg. $10.93



42.83
7x25 Compact Binoculars
7 Power with 25mm objective •Protected by green rubber armoring •Center focus system •No. 13-7251



46.94
4x40 Rifle Scope
•Waterproof/fog proof with nitrogen •1/4 Minute positive click stops •30/30 Recticle •4 Power with 40mm objective •No. W4x40

CAMOUFLAGE
ALL PURPOSE PACK
4.00
Reg. $4.93



SCHRADE KNIFE
20.00
Reg. $24.96
MODEL 2507

EASTGATE MALL--BOONEVILLE, MISS.
OPEN DAILY 9:00 A.M. TIL 9:00 P.M.
PRICES GOOD THRU SEPT. 15, 1984
THURSDAY -- FRIDAY -- SATURDAY
MasterCard VISA
WAL-MART'S ADVERTISED MERCHANDISE POLICY -- It is our intention to have every advertised item in stock. However if due to any unforeseen reason an advertised item is not available for purchase, Wal-Mart will issue a RainCheck on request for the merchandise to be purchased at the sale price whenever available, or will sell you a similar item at a comparable reduction in price. We reserve the right to limit quantities. Limit rights void in New Mexico.

• Wal-Mart Sells for Less • Wal-Mart Sells for Less • Wal-Mart Sells for Less • Wal-Mart Sells for Less • Wal-Mart Sells for Less • Wal-Mart Sells for Less • Wal-Mart Sells for Less • Wal-Mart Sells for Less • Wal-Mart Sells for Less •

The Results from a Classified Ad are . .....

SOMETHING TO CROW ABOUT

To Place An Ad Call 728-6214

HOMES FOR SALE

FOR SALE: New 3 Bedroom Brick, CH&A, with heat pump, carpet, corner lot, FHA Financing available. $33,550.00. Corner of Hatchie and Cardinal Drive. C.A. Carpenter builder. Call 728-6778. 26-tfn

FOR SALE: House, 3 Bedroom Brick, 1½ baths, carport, workshop and garage located on large lot near shopping center and school. Open for inspection Thursday-Sunday 3:00-6:00. 406 Marietta St., Call 365-2680. 29-1tc

FOR SALE: 2 or 3 Bedroom House with carport and garage. Nice neighborhood, shady lot, new roof and floor furnace. 104 Elm Street. Shown by appointment only. Price $24,000. Contact Maveline Tullis, Days 728-7879 or 728-9661. 29-4tp

FOR SALE: House for sale by owner. 3 Bedroom brick, 8½ percent assumable loan and other FHA financing available. Call 728-7925. 29-2tc

FOR SALE: 3 Bedroom, 2 full baths, living room, den with fireplace, enclosed garage, 2 acre lot, Sportsman Club Road. Call 728-9801. 29-3tp

FOR SALE: 3 or 4 Bedroom Cypress House, 1 acre lot, Marietta-New Site area. $30,000. Call after 5:00 p.m., 728-9634. 29-2tp

FOR SALE: Three Bedroom, one bath, brick home. Good neighborhood. Call 728-8281. 29-1tp

LAND FOR SALE

FOR SALE: 30 acres, Located End of Sportsman Club Road, 38 acres Located Behind old Burcham School House, Call 462-7281 after 7:00 p.m. 26-tfn

FOR SALE: 2 acres to 50 acres, 5 minutes from Booneville on paved Road. Community water, beautiful home sites. Reasonable prices. Call 844-6409 or 728-5888. 14-tfn

FOR SALE: 18 Acres 2 miles north of Altitude Road on gravel road $6000.00; Also ½ acre, 2½ Miles North of Altitude on gravel Road. $800.00. Call 728-4513 after 7:00 p.m. 29-3tp

FOR SALE

FOR SALE: Portable Building, Shingle Roof, 8 x 12, $400.00. Call 728-4536. 29-1tp

FOR SALE: 2 Acres of Purple Hull Peas. Picking starting Sept. 10th. $3.50 you pick; $5.50 we pick. Also: 350 Bu. wheat from 1983 Reg. Seed. Cleaned and sacked $5.00; from bin $4.00 -free of foreign seed. Call 728-5055 or 728-4238, Ralph Caver, Blythe Chapel Rd. 28-2tp

FOR SALE: PUBLIC SALE NOTICE: (UNCLAIMED SCHOOL ORDERS) Due to school budget cuts, NECCHI's Education Department is releasing to the public a limited number of 83 HEAVY DUTY SPECIAL SCHOOL SEWING MACHINES: with built-in utility and decorative stitches and sew on all fabrics; levis, canvas, nylon, upholstery, stretch, silk, EVEN SEWS ON LEATHER! These machines must be sold!! They are new, with a 25-year warranty . . . Designed for the extremes encountered in classroom use, yet simple enough for beginners! Sales are limited to present stock in K.C. warehouse. Reg. Retail Price $429. NOW ONLY $198 . . FULL PRICE!, Place: Carter Fabric, Behind Big Star, Booneville, Miss., 728-2485. 27-4tp

FOR SALE OR RENT: Flashing Arrow Signs. Free Delivery and set up. Screen cover to protect letters. PERRY EDGE. 728-3012. 34-tfn

FOR SALE: 1972 TerryBass Boat, 50 HP, Johnson, Excellent Condition, Trolling Motor and Trailer. $1800 firm. Call 728-8787 after 5:00 p.m. 28-2tc

FOR SALE: Registered Beagles: Little Ireland Breeding. If interested call Mr. Tony Fitzsimmons, Marietta, MS 728-7043. 29-1tp

FOR SALE: REPOSSESSED-Singer Zig-Zag Machine. This machine sews straight, zig-zags, makes buttonholes and fancy stitches all without attachments. Just dial it. Pay balance of $58.60 or arrange monthly payments of only $10.00 per month. Come by Meeks Sewing Center, 305 South Cass or for free home demonstration with obligation Call 287-1497. 19-tfn

FOR SALE: Flashing Arrow Signs: Buy or Rent, $35.00 per month. Dial direct Toll free within 55 miles. 601-256-5373, HERRING ENTERPRISES, Amory, MS 23-tfn

FOR SALE: BUSINESS--Marietta, MS, Flower Shop with house. Everything reduced. Good location right in town. Also two business lots for sale. Thanks for doing business with me for these years. Call 728-5130. 29-tfn

FOR SALE: Rebuilt Electrolux, Kirbys and other cleaners. I'll buy your old cleaner or fix it for you. I have over 27½ years experience on repair. Call 728-3493, 728-2566 or 423-5854. 29-4tp

FOR SALE: White Wedding Gown and Accessories, Size 10, Excellent condition. $200.00. Call 728-7351. 29-1tp

FOR SALE: Two Row Ford Corn Picker, Two row Ford Planter, Six row premerge, Two trailer wagons, One conveyer with motor. L.R. Brumley, Rt. 3, Booneville, 728-7611. 29-4tp

FOR SALE: Furniture, Queen Size Sleeper and Love Seat. Dark Blue, 4 months old. $275.00, call 728-3151, ext. 24 Days. 29-1tc

FOR SALE: (1) White Washer $75.00; (1) Stove $125.00; (1) 18,000 BTU Air Cond. $200.00; (1) 24,000 BTU air cond. $250.00; (1) 16,000 BTU Air Cond. $175.00; All guaranteed. Also: Repair on Washers, dryers, refrigerator, freezers and air condition. Call 728-8139. CROWSON REFRIGERATION PARTS AND SERVICE. 27-4tc

FOR SALE: Pick Your Own Vegetables. $4.00 per bushel. Call 365-8069 after 4:30 p.m. 29-2tp

FOR SALE: 28 Pigs, for information call 728-9834 after 5:00 p.m. 29-1tp

FOR SALE: New Skates, size 7 $30.00, Bar and 4 bar stools, like new $100.00., Hotpoint Large refrigerator with ice maker $100.00; Ludwig snare drum, sticks, stand and case used in school band $100.00. Call 728-7162. 29-1tc

FOR SALE: King Size Metal bed frame, pedal cabinet antique sewing machine, kitchen bar, 5 ft. counter kitchen top, 2 burgundy formal dresses, size 9 and 12, Amber Madrid depression glass. Call 728-5854 after 5. 29-1tp

FOR SALE: Used Beginner Trumpet, in very good condition. Call 728-9782. 29-1tp

FOR SALE: 0021 Martin Guitar $550.00; Also upright K-Base, needs small amount of neck work. $400.00. Call 728-4513 after 7:00 p.m. 29-3tp

FOR SALE: Matched Couch, chair and Ottoman, floral yellow green and brown. In Excellent condition. 2 green lamps to match couch and chair. Days 728-3511, night 728-4729. 29-1tp

FOR SALE: (1) J.C Penny Front leading wood heater. Call 728-3475 after 4:00 p.m. 29-1tc

FOR SALE: New Singer Zig-Zag Sewing Machine. Reg. price $219.95, Close out at only $139.95, or small payments. Call 287-6270 or come by Brooks Sewing And Vacuum Center, Highway 72, Corinth, MS 29-tfn

AUTOMOBILES FOR SALE

FOR SALE: BUY HERE, PAY HERE, CREDIT IS NO PROBLEM – McKinney Used Cars, 703 Tate Street, Corinth, Miss. 286-6944. 01-tfn

FOR SALE: 1967 Chevrolet Pickup, Small 8 cylinder motor, straight shift, runs good. $395.00. Call 728-5525. 29-1tp

FOR SALE: Car Auction Every Tuesday night at 7:30 p.m., Across from Old Burns Auto Parts Building on East Church Street. Booneville. Dealers and Individuals welcome. PERRY EDGE AUCTION, 728-8558. 25-tfn

FOR SALE: 1978 Luv Pickup, 56,000 miles, white spoke rims, sliding back windows, AM-FM radio, Call 728-5126 after 4:30 p.m. 29-1tp

FOR SALE: 1975 Plymouth Grand Fury, v-8 engine, air condition, power steering, AM-FM stereo, tape player, Call 728-7296 or 728-5377 after 6:00 p.m. 29-tfn

FOR SALE: 1973 Oldsmobile, Air Condition, AM-FM Radio, body rough, good fishing car. Runs perfect. $250.00. Contact Shirley Wainwright at 1107 North College Street after 4:00 p.m. 29-1tp

LOST

LOST: Missing-Black Male and Female Doberman Pincher. Call 728-4095. 29-1tp

LOST: Strayed from pasture, New Hope Community, Red Beef type heifer, 400-500 Lbs. Reward. Call 728-7296. 29-1tc

FOR RENT

FOR RENT: 4 Room House on Old Marietta Road. Call 728-6183. 29-1tp

FOR RENT: 2 Stall Block Shop on Old Marietta Road. For more information call 728-4021. 29-tfn

FOR RENT: House, located 3½ miles north of Booneville on Highway 45. Call 728-4778. 29-1tp

FOR RENT: 2 Bedroom Trailer, Inside City, All utilities paid. Call 728-8304. 29-tfn

FOR RENT: Furnished Apartment and trailer. Call 728-3493 or 728-7844. 29-1tp

FOR RENT: Be Ready by the 20th of September, 2 bedroom house, inside city limits on South Lake Street. Carpet. Perfer couple or retired couple. Call 728-6296. Deposit Required. 29-1tp

NOTICE

NOTICE: Would like to care for the elderly. Will also do house cleaning for the public. L.P.N. with 13 years experience. License and references. Call 728-6779 and ask for Sandy. 29-1tp

NOTICE: Home Mortage Loans available at WORLD FINANCE. Cash loans for all purposes. 515 East Church St., 728-8144. 45-tfn

NOTICE: SEWING MACHINE AND VACCUM CLEANER REPAIR. ALL MAKES AND MODELS. ALL WORK GUARANTEED. WE HAVE BAGS FOR ELECTROLUX. 20 YEARS EXPERIENCE. CARTER'S FABRIC BEHIND BIG STAR, BOONEVILLE, MS. CALL 728-2485. 27-4tp

NOTICE: ROOFING-New House $6.50 per square, RE-ROOF-New Shingles over old Shingles $7.50 to $9.00 per square; TEAR OFF-Take off old shingles and replace with new $13.00 to $18.00 per square. Richard Stites 728-2196 or 728-6623. 24-8tp

NOTICE: Buy your Bass minnows at The Airport Minnow Farm 2 miles Northwest of Frankstown on Airport Road Phone 728-9389. 17-15tp

NOTICE: Something for everyone, Car Stereos, speakers, tools, new girls Garanimals, much, much more. 10 percent off anything with this ad. Spot No. 119 only. Dixieland Flea Market. 29-1tp

NOTICE: I will do baby sitting in my home near New Site. Call 728-7863, prefer infants to preschool age. 29-1tp

NOTICE: SOUTHERN LADIES CLEANING – Residence or Commerical. Day-Week-Month 1-728-4664 or 1-728-4324. One Phone call makes a difference. 29-1tp

NOTICE: Mother of Two would like to provide experienced child care for your children. Lots of love for any age available. 24 hours a day. Reasonable rates. Call Donna 728-9509. 29-2tp

DAVIS & CHILDERS REALTY

REALTOR®

100 A South Second Street Booneville, Miss.
Telephone 601-728-7328

Two Bedroom

Pharr Flats – 2 BR, 1 bath, house and 5 acres
Old Marietta Rd. — 2 BR, 1 Bath, frame on 3 acs.
Hwy. 30 W. – 2 BR, 1 bath, frame on 2 acres
Long Street — 2 BR, 1 bath, frame, Good cond.
New Bryant Rd. — 2 BR, 1 bath, brick, CH&A, 1 acre
Court Street – Frame Good location near hospital
N. College St.– 2 BR, 1 bath, frame, $17,000
Lake Mohawk — 2 BR, 1 bath, frame, $16,000
Elm St.— 2 BR, 1 bath, frame, single carport

Three Bedroom

Bay Springs Lake – 3 BR, 1 bath, 2 acres of land, joins Corp close to Marina. 4 Camper pads.
Blackland — 3 BR, 2½ bath, brick w. Large Shop
North Haven Dr. — 3 BR, 2 bath, B/ basement
Parkwood Grove– 3 BR, 2 baths, brick, CH&A, Efficiency Apt. Assumable loan.
Adams Street– 3 BR, 2 bath brick, CH&A, Den & study, double garage, Executive Home.
Walker Ave. — 3 BR, 2 B, 2100 sq. ft. w. full basement
McCarley Ave.– 3-4 Bedroom, 1½ bath, New Kitchen.
Central Drive–3 BR, 1½ bath, brick, CH&A, FP pool.
Old Marietta Rd. – 3 BR, 1½ bath, brick, double garage, 6½ acres with lake
Sportsman Club Rd. — 3 BR, 1½ bath, brick, huge den, Study & seperate outside office.
North Smith St. — 3 BR, 1 bath, Frame-$16,000
North Third St. — 3 BR, 1½ Baths, 1 acre lot, very nice
Meadow Creek Rd. — 3 BR, 1½ bath on 12 acres
Hwy. 4 West — 3 BR, 1½ bath, Brick, fireplace,
George E. Allen Drive– 3 BR, 2 Bath, brick, large lot.
Walden Road — 3 BR, 1 bath, brick, carport, 11 acres
Jumpertown– 3 BR, 1 bath, 2 acres--$17,500
McCarley Ave.– 3 BR, 2 bath, brick, 1 AC, Corner Lot.
McClamroch Dr.– 3 BR, 1 bath, frame, $22,000
Burton– 3 BR, 2 bath, brick, 13 acres, lake & barn
Osborn Creek Rd.– 3 BR, 2 Bath, cedar & brick
Skyline Drive– 3 BR, 1 bath, brick, Double Crp.

Four Bedroom

Cairo — 4 BR, 2 Bath, Brick, 2 acs. below market,
Seventh Street– 5 BR, 2 bath, Many extras, Tri level, approx. 2780 ft.
Cherokee Park — 4 BR, 2½ bath, on 3 acres--Lots of Extras
Marietta St. — 4 BR, frame or may be used as duplex
Jacinto Rd. — 4 BR, 2 bath, Brick on 5 acres
Highway 45 – Large Brick home-Great commercial potential, 5 percent assumable loan.
Jefferson Street – House with 3 Apts.-Good Rental property.
Hatchie St.– 4 BR, 2 bath, brick with basement,
Hwy. 371– 5 BR, 2 bath, brick, on 27 acres.
Stutts Chapel Rd. – 5 BR, 3½ bath, Colonial Style home on 25 ac., Land & barn

Land

Marietta – 7 ac. $10,000
Osborn Creek Rd. — 4½ ac
Near Hopewell — 67 acres and 104½ acres of timberland
Cairo – 80 AC good pine timberland
Old Marietta Rd. — 5 ac. Bldg lot
Excel Lot On Hwy. 45 & Hwy. 30 Frankstown — Comm. bldg
Wheeler — Frame House on 5 acres
Hwy 45 — Commercial lot w. 10,000 sq. ft. building
Old Marietta Rd. – 18 ac. Woodland
Hwy. 45 — Large 2 Story Apt. House, Seperate brick office Bldg. on Commercial lot.

Robert Davis, GRI.....365-8021
Travis Childers, GRI..... 728-7694
Jackie Smith, ... 728-7330

Preferred Risk INSURANCE COMPANIES

WE SPECIALIZE IN INSURANCE FOR THE NON-DRINKER.

If you're a non-drinker explore the benefits you receive from us on Auto, Life, Home or Church insurance.

Preferred Risk Mutual
Preferred Risk Life
West Des Moines, Iowa

HESTER INSURANCE AGENCY
P. O. BOX 804,
111 WEST COLLEGE
BOONEVILLE, MISS.
38829
PHONE 728-7163

Booneville's Oldest Economy TV

Over Head Bridge
★Sales and Service
L. C. WROTEN
728-6285

RENT-TO-OWN

NO CREDITORS CHECKED!

Call Today And Rent The Appliance You Need.



•NO SECURITY DEPOSIT
•NO LONG TERM OBLIGATION
•DELIVERY & SERVICE INCLUDED
•RENT BY PHONE

KELVINATOR APPLIANCES
728-3148
Dan's Rent-To-Own, Inc.
Hwy. 45 N.
Booneville, Miss.

FOR SALE

HWY. 4 WEST –4 Bedroom, 3 Bath House and 55 Acres. Den and Dining Room With Seperate Living Room. Lots of Extras.

MEADOW CREEK ROAD –3 Bedroom, 2 Bath House And 4 Wooded Acres. Living Room/ Dining Room Combination With Seperate Family Room. $42,900. Assumable At 8.5%.

BALDWYN –2 Bedroom, 2 Bath House On Gower Street. Formal Living Room & Dining Room With Seperan Seperate Den.

104 COLE STREET–4 Bedroom, 1 Bath House, Large Lot. Nice Garden Spot. $16,900.

DRY CREEK BOTTOM –40 Acres Cultivatable Land. Nice Home Place. $600. Per Acre.

LAKE MOHAWK ROAD 76.5 Acres Cultivatable Land. $800. Per Acre.

DIXIE REAL ESTATE
103 WEST COLLEGE STREET
MON.–FRI. 8:00 – 5:00 728-7312 SAT.–SUN. 728-7312

REAL ESTATE FOR SALE

3 BR, 1 bath, brick, Hatchie Street
3 BR, Brick–2 Bath, basement, CH&A, 2 acres
2 BR, Frame, 2 acres–Pisgah
3 BR, brick, 1½ bath, fenced in back yard, Glendale
3 BR, 1 bath, frame, 1 acre–East Prentiss
3 BR, brick, 2 bath corner lot
2 BR, frame, 1 Bath, LR, Kit, 1 Acre–New Hope
3 BR, frame, 1 Bath, 1 acre–Wheeler School area
3 BR, Modgler Home, 2 Bath, CH&A–Completely furnished
3 BR-1 bath, den, w. fireplace–E. Wheeler Drive
3 BR, Block, 1 Bath–Hwy 45 & Long St.
4 BR, 3 baths, fireplace, separate quarters, w. greenhouse
3 BR, 1 bath, frame, nice lot, McClamrock Dr.
2 BR, frame, 1 Bath–Terry St.
3 BR, Brick, 1½ bath, B&B, 1 Acre–Hwy 30 E.
3 BR, Frame, 1 bath, basement, N. College
2 BR, frame, 2 baths, Den, Large Lot–Miller Cr.
3 BR, brick, 2 baths, Den, 10 minutes from city, East
Nice Large Lot on State Street
3 BR, 2 bath, CH&A, Full Basement, 2 acres–Hatchie
3 BR, 2 Bath, frame Dwg.–Main St.
2 BR, Brick, 1½ bath, 1 acre–Country Club
5 approved lots, Jacinto Heights
183 x 150 Commercial Lot in City, Commercial Commercial Lot, Frontage on Hwy 45 & College St.
80 Acres, cutover timberland, Jacinto area
3 acres & large tin Bldg.–Frankstown
16 Acres, Prime Development Land, old 45 West
80 acres Timberland, Near New Site
Commercial Bldg. across from jail
Commercial Bldg. corner of Church & Bridge
Frame Dwg. with 1 Block land, Wheeler
60 Acres, w. 24 in cultivation in Pisgah
2 BR, frame, 1½ bath, Lr-Dr CH&A
35 Acres for Development on Lovers Lane
47 Acres Land--County Home Rd.
Excellent Lot--South of Bank of Miss.
80 acres, Development land No. 45 North
500 acres cutover timberland in Tenn.
Old Frame Dwg., Extra Dwg, Large Lot in City
117 Acres, Pasture land, 2 Lakes, Marietta
169 Feet of Commercial Property–No. 45 N.
All Sizes of lots, Dogwood stand Rt.
Dwelling on No. 45 in city–Not Named
198 Acres Timber and farm land, New Site
Commercial Lot–Downtown
3BR, 1 bath, frame, Adams Ave.
3 BR, 1 bath, frame, Near High School.
3 Br, Tri-Level, Den, Garage, CH&A, Large Fenced Yard
3 BR, Brick, 1 bath, outside storage Bldg. Fireplace, Eudora Heights
1 BR, 1 bath, frame on Court Street
Income Producer: Large house with Seven apartments. One and Two BR apartments with baths. Jefferson Street.
2 Story Brick, 2 baths, Living, Dining, BR, 307 McCarley.

Watch for New Mortgage Loan Program

Call Booneville's Oldest Realty Firm For All Your Realestate Needs. For Appraisals, Mortages, Loans & Rentals.

POUNDS REALTY
728-7873

THERON S. POUNDS, Realtor 728-4953
STAN POUNDS, Broker 728-8547
SUE MICHAEL, Associate 728-4062
MAIN STREET – BOONEVILLE, MISS.

HELP WANTED

Sunflower Food Store

GROCERY & MEAT DEPTS.

Experience Preferred But Not Required

APPLY – MON. – THURS.

EQUAL OPPORTUNITY EMPLOYER



For Safety Sakes Clean Your Chimney

UNLESS A CHIMNEY IS CLEANED REGULAR HIGHLY FLAMABLE SOOT AND CRESOTE WILL ACCUMULATE IN THE FLUE

Moorman Chimney Sweep
BOONEVILLE, MISS. – PHONE 728-7605



ALL SEAMLESS ALUMINUM GUTTERS WITH DOWNSPOUTS
"On The Job" MOBILE FABRICATION
FOR FREE ESTIMATES CALL– (601) 728-6167

Swinney's Air Conditioning
BOONEVILLE, MISS.

WISE IS THE THE HOUSEWIFE WHO CLEANS CLOSETS WITH A WANT AD ! PHONE 728-6214

HELP WANTED

HELP WANTED: Retired Couple to manage rental property. Requires living on premises and some light maintenace work. Call after 6:00 p.m. 685-4433, Sherman Smith, Blue Mountain, MS 27-3tp

HELP WANTED: Local agents needed to write bail bonds. Persons must be a resident of Mississippi for at least one year, have a pleasant personality, a car, a phone, and some knowledge of law enforcement. Must be 21 years of age or older. Previous law enforcement experience a plus. Training provided. Male or female. Call (601) 844-1800 between 9:30 and 4:30, Monday through Friday. 29-2tp

HELP WANTED: Mechanic Needed. Experience necessary. Mail all inquires to: P.O. Box 141, Booneville, MS 38829. 29-1tp

DOES HOUSEWORK GET YOU DOWN?



We'll Clean Your Home, Office, Industrial Area or Yacht.

WE PROVIDE CLEANING SUPPLIES!

- Our employees are bonded against damage, breakage or theft for your protection.
- Workman's liability insurance
- Licensed

CARPETS - FLOORS - WALLS - WINDOWS

Minute Maid Co. Inc.

Complete Maid & Janitorial Service

Free Estimates — 287-8859

MOBILE HOME SALES

FOR SALE: Why Pay Rent? Affordable housing since 1962. Shop with us. EWING MOBILE HOMES, Highway No. 15, N., Ripley MS 38663. 837-3749. Financing Available 28-4tc

FOR SALE: 2 Mobile Homes: 12 x 44 $2000.00 unfurnished or $2500.00 furnished; 12 x 50-$3500.00 unfurnished or $4000.00 furnished. ALSO: 1974 Subaru, 1977 Ford Truck and 1978 Bonneville Pontiac for sale. Call Charles Young at 365-7412 or 365-8045. 29-1tp

FOR SALE: House Trailer, 12 x 70, 3 bedroom, 1½ bath, central air and heat, stove and refrigerator, new wall to wall carpet $6950.00. Call 728-7859. 29-3tc

AUCTIONS YARD SALES

CARPORT SALE: Friday, Sept. 14th, at 7:30 a.m. Until 3:00 p.m. 802 Bryant St. 29-1tp

SEEDS

Fescue (Fungus FREE)
Rye Grass Marshal & Annual
Vetch - Peas - Wheat
- Clovers

Caver Seed & Fertilizer

728-4486

YARD SALE: Nell Beck, Saturday, 15th, 7 miles East of Booneville on Jacinto Road in New Candlers Community. 3 families. 8-4. 29-1tp

CARPORT SALE: Friday and Saturday, 8:00 Until, 603 Cherry Street, Behind Mr. Quick East. Womens clothes, size 3-5, Childrens clothes, shoes, boys skates, size 2, misc. items. 29-1tp

CARPORT SALE: Saturday, 2:00 until 6:00 p.m., Mens and ladies clothing, blue jeans, vases, Misc. 1109 W. College Street. Mike Vernon. 29-1tc

YARD SALE: Friday and Saturday, Sept. 14 and 15th, 8:00 a.m. Until-- First of the year. 105 Oak Drive, beyond Marathon Cheese. Lots of everything. 29-1tc

CARPORT SALE: September 14th and 15th, Friday 8:00 to 5:00, Saturday 8:00 to 12:00, Several families. Children clothes, ladies clothes, beads, material, lots of other items. 106 Surburban Drive. 29-1tp

CARPORT SALE: At Mrs. Ernestine Carr's home, Friday and Saturday, 14th and 15th, 9:00 a.m. Until. End tables, clothes, miscellaneous items, ¼ mile North on Pisgah road at Jumpertown. Everything priced to sell. Several families, rain or shine: ALSO: Will do baby sitting located at Jumpertown. Days only. Call 728-2225. 29-1tp

YARD SALE: Men, Womens and Baby summer and winter clothes. Womens and baby shoes, stereo, long formal dresses, many misc. items. Located at old Terry Green Furniture bldg on Highway 45 North, Sat. Sept. 15th, 8:00 a.m. until. Rain NO Sale. 29-1tc

PORCH SALE: Friday and Saturday, at 105 Cherry Street, Just off Bridge Street, Several Families. Rain or shine. 29-1tp

YARD SALE: 211 Marietta Street, Saturday, Sept. 15th, 7:00 a.m., Until 3:00 p.m., Antiques, clothes, ladies and girls, jeans cheap prices, cancel if rain. 29-1tc

CARPORT SALE: Saturday, 8:00 a.m. until 5:00 p.m. Jimmy Fisher residence, Glenn Smith Subdivision, Toys, clothes and misc. 29-1tp

YARD SALE: 500 North College Street, Friday and Saturday, 14th and 15th, Several families. Home of Louise Hollaway. Rain or shine. 29-1tp

YARD SALE: Saturday, September 15th, 9:00 a.m. Until. Several families, clothes, glassware, and household items. Bargain prices. 801 Hatchie Street, Old Country Home, cancel if it rains. 29-1tp

YARD SALE: Saturday, 8:00 a.m. Until?, 211 North Lake Street, Shoes, coats, one pair of boys skates and lots of other good buys. 29-1tp

DOZER WORK

CIRCLE M EXCAVATION

DAY - 728-3511
NIGHT - 728-7102
728-3698

BILL MURPHY

PONDS-DIVERSION WORK
DITCHES-CLEARING

FIRST YARD SALE: Books, clothes, nic-nacs and a lot of other goodies. Plumbers rack for long wheel base chevy pickup. In case of rain the following Sat. 113 Brewer Street, 8-4. 29-1tp

YARD SALE: Saturday, 7:00 a.m. Until. Furniture, 3 Pc. Living Room Suit, occasional chairs, lamps, pictures, 4 oak antique chairs, clothes and misc. Cancel if rain. 101 Ridgecrest. 29-1tc

MOVING SALE: Home of Verna Livingston, Stove, Refrigerator, Dining table and chairs, electric heaters and lots more. 7:00 a.m. Until, Saturday, Sept. 15th. Call 728-7996. 29-1tp

CARPORT SALE: 802 Washington Street, Friday Sept. 14th, Saturday Sept. 15th, 9:00 a.m. Until. Several families. Children clothes. 29-1tp

YARD SALE: 8 Until, Home of Kathy Shouse, turn right first road past Pisgah Headstart, the 1st brick house on left. Childrens, teens, adults, clothes, shoes, many other items. Several families. 29-1tp

Carpenter Needs Work

FREE ESTIMATES
REASONABLE RATES

CALL 728-2461 AFTER 7:00 P.M.
CALL 728-6162 DAYS 28-2TP

—HAULING—

ROCK, CLAY ROCK, SLAG.

ARCHIE HALL

365-8336 28-10TP

CARD OF THANKS

Elaine Bearden would like to thank everyone for the prayers, flowers, cards and gifts during her stay in the hospital. A special thanks is extended to Dr. Vernon Chase and the staff of nurses at the Baldwyn Hospital.
Thank you,
Elaine Bearden

ROACHES?
SURE KILL
ONLY
$3.98
ALL YOU CAN LOSE IS YOUR ROACHES. GUARANTEED.
FOODWAY SUPERMARKET
24-15TP

FIBERGLASS PANELS
For Greenhouses, patios, mobile home underpinning, 10-15-20-25' sq. ft.
862-2021, Fulton, Ms. 38843

BEAT THE HEAT
SHOP THE CLASSIFIEDS

TIRE SALE

Everything in The Store ON SALE:
Buckshot Mudders, Gumba Swampers, Mud & Snow, Polyester, Radials.
(Prices will not be this low again this year!)
—NOW THRU SEPTEMBER 15—



40 MONTH BATTERY $32.99 Exchanged
NEW FACTORY 2nd BATTERY $22.99 Exchanged

15x7 WHITE SPOKE WHEELS 4/$99.00

FLATS FIXED $3.00 Up



GUMBO MUDDERS
L78x15 ... 62.00
10-15 ... 69.50
12-15 ... 89.00
BUCKSHOT MUDDERS
G78x14 ... 53.00
N78x15 ... 70.00
P78x15 ... 82.00
P78x16 ... 83.00
GUMBA SWAMPER
10.50x15 ... 65.00
700x15 ... 61.00



1st LINE POLYESTER WHITE WALL MUD & SNOW
E78x14 ... 35.50
G78x14 ... 38.50
G78x15 ... 39.50
H78x15 ... 41.50
L78x15 ... 43.00
FREE Mounting



1st LINE POLYESTER WHITE WALL WITH ROAD HAZARD WARRANTY
A78x13 ... 25.00
B78x13 ... 26.00
D78x14 ... 28.00
E78x14 ... 29.00
F78x14 ... 32.00
G78x14 ... 34.00
H78x14 ... 35.50
G78x15 ... 34.00
H78x15 ... 37.00
L78x15 ... 38.50
FREE Mounting



YOUR CHOICE OF 1st LINE GLASS OR STEEL RADIAL WHITEWALL WITH ROAD HAZARD WARRANTY
P155/80R13 ... 31.00
P165/80R13 ... 33.00
P175/80R13 ... 36.00
P185/80R13 ... 39.00
P185/75R14 ... 39.00
P195/75R14 ... 42.00
P205/75R14 ... 44.00
P215/75R14 ... 46.00
P205/75R15 ... 46.00
P215/75R15 ... 49.00
P225/75R15 ... 51.00
P235/75R15 ... 54.00
FREE Mounting

Hours Of Service 8 a.m.-6 p.m.; Mon., Tues., Thurs., Fri. 8 a.m.-5 p.m.; Sat., Closed Wed. & Sun.

—No One Anywhere Beats— Our Prices Or Service!

Southern Tire Warehouse, Inc.
FACTORY OUTLET TIRE STORE

Hwy. 72 West of 45 Intersection
Manager - Larry Bray
Corinth, Ms.
Ph: 287-5652

FOR SALE:

1970 International Scout 4 X 4, Good condition.
Riding Lawn Mower, 8 Hp., Briggs and Stratton Motor, 30 inch cut, electric start.
House and 3 acres of land, 4 BR, 2 bath, large den and fireplace, 8 miles Northeast of Booneville.

Call 462-7501

WE BUY & SELL USED FURNITURE & APPLIANCES
ONE PIECE OR ENTIRE HOUSEFULL
Morgan Appliance Service
BOONEVILLE, HWY. 45 SOUTH
728-7824 22-TFN

PRENTISS DRIVE-IN
FRI., SAT., & SUN. NIGHT
STARTS DUSK
(1) MANCHION OF THE DOOMED
(2) P.G.



TV REPAIR
TOM TURNER
HIGHWAY 45 NORTH
(Across from Fred's)
728-8294

JONES' TV REPAIR
1200 EAST CHURCH
NEXT TO WALKER'S DAIRY QUEEN

-FOR SALE

LAND— 335 ACRES
SAWMILL— 1 COMPLETE CORINTH AUTOMATIC SAWMILL W/O ENGINE — 1-6 CYLINDER CAT. ENGINE (IDEAL FOR PLANNER MILL)
HOUSE— NICE, SMALL 3 B/R 1 BATH ON 1 ACRE OFF JACINTO RD.
TRUCKS—1975 INT.CDE. 3406 CAT., 13 SPEED, NEW OVERHAUL
TRAILERS—
1978 TRANSCRAFT FLAT 42', 11:24.5 ALUM. BNDLS.
1974 FONTAINE 40' FLAT 20" DAYTON, GOOD CONDITION.
1974 GREAT 40' REEFER 20" DAYTON, GOOD CONDITION.
CARS—
1980 TORANADO OLDS., DIESEL.
1979 TRANS AM W T TOPS.
CALL CONNIE
(601) 728-2422
9:00 A.M. — 5:00 P.M.
CALL 728-8478 BETWEEN 8:00 P.M. & 9:00 P.M.

NOTICE

Buy A House Full Of Quality Carpet And Go On A Shopping Spree With Quality Stamps. You Can Now Get Quality Stamps With Every Purchase.
A Average House Full Of Carpet, You Can Get 10,000 Quality Stamps

Largest Selection Of Quality Carpet In This Area

Starting At Only $5.99 Sq. Yd.

"FREE" WE HAVE A NEW QUALITY STAMP CATALOG FOR YOU
STOP BY AND GET YOURS TODAY!



Quality Rebond Carpet Pad . Only $1.10 To $1.49 Yd.

We Have A Large Selection Of
The Top Name Brand Vinyl Flooring
Armstrong - Congoleum - Tarkett - Mannington

Light Fixtures - Great Selection
1/2 Retail Price

Lamps, Wallpaper And Beautiful Marble Top Vanities
At Tremendous Savings To You.
You Still Have Time To Register For 25,000 Free Quality Stamps To Be Given Away September 15, 1984. No Purchase Necessary To Win.

OUTLET HOME SUPPLY

Hwy. 72 East 287-7503
Liddon Lake Hill 287-5055

We Appreciate Your Business!

WADI FM 95 Corinth
WDTM AM Selmer, TN.
BARRELL OF CASH
THIS WEEK $250.00
SUPER SALE OF THE WEEK
WKCU AM Corinth
WCPC AM Houston

THIS WEEK, BUY
NEW 24'x44' FLEETWOOD DOUBLEWIDE
W/shingle roof, wood siding, plywood floors, vaulted ceiling.
Sale Priced $14,995.00

Clip This Ad & Listen To Any Listed Radio Station Saturdays At 9:30-10: A.M.

WXRZ-FM 94.3 MC Corinth, MS.
WADI-FM 95 Corinth
REGISTER AT ANY PATRICK HOME CENTER LOCATION IN CORINTH OR HOUSTON, MS.
WBIP-AM 1400 KC Booneville, MS.
WCPC-FM Houston, MS.

CORINTH
Phone 601-287-2966
Phone 601-287-2407

Patrick HOME CENTER

Houston
Phone
601-456-5428



Summer Guide To Dining

in Booneville and Prentiss County

CAMPUS COUNTRY

Hamburger Steak $3.00
SALAD, BAKED POTATO.....

Chicken Fried Steak $3.00
SALAD, BAKED POTATO.....

PHONE 728-7706

CHICKEN HUT

HWY. 45 – BOONEVILLE, MISS. – PHONE 728-9047

FISH HUSHPUPPIES, CHOICE OF BAKED POTATO OR FRENCH FRIES & SALAD BAR..... $3.95

CHICKEN LIVERS $2.00
SALAD, BAKED POTATO.....

WEEKS' CAFE

ONE LOCATION 100 MILL AT EAST CHURCH STREET – BOONEVILLE, MISS.

—NEW ITEM—

Steak Sandwich LETTUCE, TOMATO, MAYONNAISE..... $1.00

Steak & Egg Sandwich LETTUCE, TOMATO, MAYONNAISE..... $1.10

OPEN 6:00 A.M. —— 728-2155 —— MON. THRU SAT.

FREE FAST DELIVERY
CALL 728-7773



Highway 45 North—Booneville, Miss. Pizza Hut.

$2.00 OFF ANY LARGE PIZZA

$1.00 OFF ANY MEDIUM PIZZA

WE ACCEPT ALL VALID PIZZA COUPONS



BY-PASS
QUIK STOP

Fish Sandwich..... 89¢
Chicken Salad..... 59¢
Turkey Sandwich..... 99¢

OPEN– 5:00 A.M.-11:00 P.M.
24 HOURS–FRIDAY & SATURDAY NIGHTS
HIGHWAY 30 – BY-PASS PHONE 728-5180

SONIC Happy Eating
HAMBURGERS ONION RINGS
America's favorite drive-in

● LARGE HAMBURGER
● FRENCH FRIES
● MEDIUM PEPSI

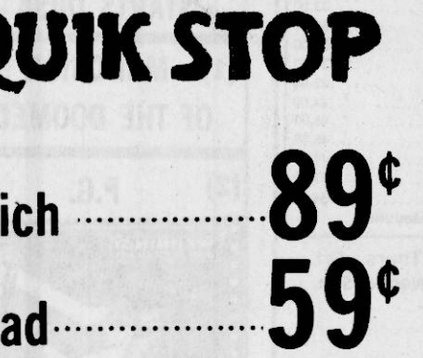

$2.20

WE SERVE "100% PURE BEEF" ON ALL OUR ORDERS

SONIC DRIVE IN

Across From Northeast Ms. Jr. College On Hwy. 45



The Different Drummer Restaurant opened it's doors for business Feb. 14, 1983, located at 101 Lafayette Street across from Blue Bell Manufacturing Company. We are open 5:00 a.m. til 2 p.m. Monday, Tuesday, and Wednesday, 5:00 a.m. until 9 p.m. Thursday and Friday, 6:00 a.m. til 9 p.m. Saturdays. You may serve yourself from their delicious breakfast bar or order a special meal from the menu. We also have a lunch buffet with home made breads and desserts. Banquet room for parties up to 100 by appointment. We take pride in being one of the cleanest restaurants in Mississippi. A score of 100 by the State Health Board.

THE DIFFERENT DRUMMER RESTAURANT

101 LAFAYETTE STREET – BOONEVILLE, MISS. – PHONE 728-3187

The DIFFERENT DRUMMER Helps You To To Start The Day Off Right By Serving A Breakfast Buffet From 5:00 A.M. Till 10:00 A.M. Week Days And From 6:00 A.M. On Saturdays.

Lunch Is Served From Their Buffet Week Days From 10:30 A.M. Until 1:30 P.M. Each Day.

FEATURING An Assortment Of Homecooked Meats, Vetetables And Desserts, And Rolls At Reasonable Prices. They Invite You To Try Their Delicious Steaks, Char Grilled To Perfection. Catfish, Chicken Or Frog Legs On Thursday, Friday And Saturday Night.

The DIFFERENT DRUMMER Is The Home Of GOOD FOOD And SOUTHERN HOSPITALITY. Serving Suitor Sausage, Bryan Bacon, Maxwell House Coffee, And Lipton Tea.

Try Us You Might Like Us. We Believe You Will.

HOME OF GOOD FOOD
AND SOUTHERN HOSPITALITY.
OPEN: MON., TUES., WED., – 5 A.M. – 2 P.M
THURS., FRI. – 5 A.M. – 9 P.M.
SAT. – 6 A.M. – 9 P.M.

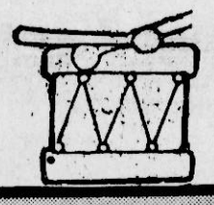



DINING GUIDE

PIZZA INN

TUESDAY NIGHT BUFFET

6:00 P.M. – 8:30 P.M.

CLIP THIS COUPON
BUY ANY LARGE OR MEDIUM SIZE PIZZA AND GET THE NEXT SMALLEST SIZE WITH EQUAL TOPPINGS FOR
PIZZA INN 99¢ 1 COUPON PER VISIT
COUPON COUPON COUPON

Be Sure To Visit Our Salad Bar.
Thirty-Six Different Items.

Across from Northeast Ms. Jr. College on Hwy. 45

728-9909 **SAPP'S** 728-4230
FISH & STEAK HOUSE

3½ MILES SOUTHWEST OF BOONEVILLE ON BLACKLAND ROAD.

SPECIALIZING IN
CATFISH - RIBEYE STEAKS - CUT TO ORDER
BOOK YOUR PARTIES ANYTIME

OPEN: FRIDAY, & SATURDAY 5:30 – 9:30 P.M.

SOUTHERN'S BAR-B-QUE

HIGHWAY 45–BOONEVILLE, MISS. – PHONE 728-9007

2 SAUSAGE & BISCUITS $1.00
SERVED ALL DAY.....

BAR-B-QUE PLATE $2.99
FRENCH FRIES, SLAW, BAKED BEANS.....

BOB'S RESTAURANT

FISH $3.95
HUSHPUPPIES, SLAW, FRENCH FRIES.

OPEN–MONDAY-SATURDAY
5:00 A.M.-9:00 P.M. PHONE 728-9973

Kentucky Fried Chicken

2 PIECES CHICKEN
1 BISCUIT
$1.29

McDONALD'S

BREAKFAST UNDER A BUCK

HOT CAKES W/SYRUP.....69¢
SCRAMBLED EGGS & MUFFIN.....79¢
EGG McMUFFIN.....99¢
SAUSAGE & BISCUIT.....89¢
SAUSAGE, EGG & BISCUIT.....99¢

BOONEVILLE, MISS. – PHONE 728-3550

AT
NEW ORLEANS
FAMOUS FRIED
CHICKEN

"WE HAVE THE QUALITY YOU TRUST AND TASTE YOU NEVER FORGET"

NEW ORLEANS FAMOUS FRIED CHICKEN

SPECIAL

2-PC. CHICKEN (DARK MEAT) 1 BISCUIT $1.39

12-PC. CHICKEN PT. COLE SLAW 6 BISCUITS $9.69

HIGHWAY 45 NORTH– – BOONEVILLE, MISS.

CATFISH **OASIS RESTAURANT** STEAKS
6 MILES NORTH ON HIGHWAY 45
SPECIALS
EVERY
FRIDAY & SATURDAY NIGHT
CHOPS OPEN 6:00 A.M. TIL 9:00 P.M. SHRIMP
DEAL AND HESTLE DODDS

For A Good Taste Experience

Dine With Your Local Restaurants.

THOUGHT FOR THE WEEK:

Do A Little Good Deed Each Day

By C. D. Edge

A Christian that I visited in the hospital talked with me about working for our Lord. He told me about two families he had known as a boy. Both were large families and the time was back in the days when folks not only heated with wood but also cooked all their meals on wood stoves. The result was that both families had to do a lot of wood cutting. One day the father in each family met and talked about the things farmers talk about. Finally, one asked the other – "Neighbor, what's the secret to your wood pile? It seems that at your house there is always a big wood pile while I can't seem to ever keep enough on hand." "Well," the man replied, "what I do is WORK AT IT EVERYDAY AND ADD A LITTLE TO MY STACK EACH DAY."

Now, friends, that's exactly the way our Christian work ought to be done – DO A LITTLE GOOD DEED EACH DAY.

LET US NOT BE WEARY IN WELL DOING: FOR IN DUE SEASON WE SHALL REAP. GALATIANS 6:9



C.D. Edge, Pastor
United Grace
Methodist Church

This page is possible through the request and cooperation of interested area ministers. It is brought to you through the support of the businessess listed below:

Booneville Banking Association
BANK OF MISSISSIPPI, FIRST CITIZENS NATIONAL BANK, THE PEOPLES BANK & TRUST CO.

Coca-Cola–Corinth
"COKE IS IT"

Davidson Discount Pharmacy

Farm Bureau Insurance

Hodges Printing
"SERVING YOU IS A PRIVILEDGE WE APPRECIATE"
728-6478

McMillan Funeral Home
86 YEARS OF SERVICE

Mechanical & Electrical, Supply, Inc.

Booneville Tile Co.
728-6627

Prentiss Manufacturing

Salts Funeral Home
SERVING YOU BECAUSE WE CARE

Sonic Drive-In
JIMMY AND ANN FISHER

New Orleans Famous Fried Chicken
JIMMY AND ANN FISHER

S & J Ready-Mix, Inc.
728-4431

Schweiger Furniture Co.
FASHIONS IN FURNITURE

Banner Independent

Assembly Of God

CANAAN ASSEMBLY OF GOD
400 Marietta St., E.L. Greenhaw
SUNDAY: Sunday School 9:45 a.m., Morning Worship 10:45 a.m., Evening Worship, 6 p.m. WEDNESDAY: Bible Study 7 p.m.

Baptist

BOONEVILLE FIRST FREE WILL BAPTIST CHURCH
202 N. Lake St., Luther Gibson, Pastor
SUNDAY: Sunday School, 10 a.m.; Morning Worship, 11 a.m.; Evening Worship 6 p.m. WEDNESDAY: Church Training and Bible Study, 7 p.m.

CALVARY BAPTIST CHURCH
Corner Main & Broad Sts., R.J. Bostick, Pastor
SUNDAY: Sunday School, 9:45 a.m.; Morning Worship, 11 a.m.; Training House, 5 p.m.; Evening Worship, 6 p.m. WEDNESDAY: Bible Study, 7 p.m.

CASEY CREEK BAPTIST CHURCH
Off Hwy. 366, Harvey Reeves, Pastor
SUNDAY: Sunday School, 10 a.m.; Morning Worship, 11 a.m.; Evening Worship, 6 p.m.

CANDLERS CHAPEL BAPTIST CHURCH
Pastor F.A. Collins
SUNDAY: Sunday School 10 a.m. Training 5:30 p.m., Preaching 6 p.m.

CRESTWOOD BAPTIST
Hwy. 4 East, Jerry Mitchell, Pastor
SUNDAY: Sunday School 9:30 a.m., Worship 10:30 a.m., Training Union 5:30 p.m., Worship 6:30 p.m.

EAST BOONEVILLE BAPTIST CHURCH
East Church St., Wayne Berry, Pastor
SUNDAY: Sunday School 9:45 a.m., Worship Hour 11 a.m., Church Training 5 p.m., Worship 6 p.m. WEDNESDAY: Worship 7 p.m.

EAST PRENTISS BAPTIST CHURCH
Booneville, Kenneth Bishop, Pastor
SUNDAY: Sunday School 10 a.m., Worship Service 11 a.m., Training Union 6 p.m., Worship Service 7 p.m. WEDNESDAY: Bible Study 7 p.m.

CALVARY FREEWILL BAPTIST MISSION
Jacinto, Curtis Briley, Pastor
SUNDAY: Sunday School 10 a.m., Morning Worship 11 a.m., Evening Worship 5 p.m. WEDNESDAY: Evening service 7 p.m.

FAIRVIEW BAPTIST CHURCH
South Lake St., Ernest Pete McCoy, Pastor
SUNDAY: Sunday School 10 a.m., Worship 11 a.m., Training Union 6 p.m., Worship 7 p.m. WEDNESDAY: Prayer Meeting 7 p.m.

FIRST BAPTIST CHURCH
401 West Church St., Dr. Bill K. Duncan, Pastor
SUNDAY: Sunday School (Broadcast WBIP) 9:45 a.m., Morning Worship 11 a.m., Youth Choir 4:45 p.m., Church Training 6 p.m., Evening Worship 7 p.m. WEDNESDAY: Prayer Meeting 6:30 p.m.

FORKED OAK BAPTIST CHURCH
Route 6, Horace McCombs, Pastor
SUNDAY: Sunday School 10 a.m., Worship 11 a.m., Training Union 6 p.m., Preaching 6:30 p.m. WEDNESDAY: Prayer Service 7 p.m.

GASTON BAPTIST CHURCH
Gaston-Carolina Road, Milton Koon, Pastor
SUNDAY: Sunday School 9:30 a.m., Worship 10:30 a.m., Church Training 6 p.m., Worship Service 6:45 p.m. WEDNESDAY: Prayer Meeting 7 p.m.

GRACE INDEPENDENT BAPTIST
Frankstown, Nelson Hadley, Pastor
SUNDAY: Sunday School 10 a.m., Morning Worship 11 a.m., Evening Worship 6 p.m. WEDNESDAY: Prayer Meeting 7 p.m.

JONES CHAPEL FREE WILL BAPTIST
Jacinto-Altitude, Wayne Yarborough, Pastor
SUNDAY: Sunday School 10 a.m., Morning Worship 11 a.m., Evening Worship 5 p.m., WEDNESDAY: Prayer Meeting 7 p.m.

LITTLE BROWN MISSIONARY BAPTIST CHURCH
Near Hobo Station, Johnny Sherrill, Pastor
SUNDAY: Sunday School 10 a.m., Worship Service 11 a.m., Afternoon Services 5 p.m. WEDNESDAY: Prayer Meeting 7 p.m.

LITTLE BROWN FREE WILL BAPTIST
Route 1, New Site, Gene Gilbert, Pastor
SUNDAY: Sunday School 10 a.m., Morning Worship 11 a.m., Evening Worship 7 p.m. WEDNESDAY: Prayer Meeting and C.T.S. 7 p.m.

LITTLE CREEK MISSIONARY BAPTIST
Marietta, Elbert Ray Bennett, Pastor
SUNDAY: Sunday School 10 a.m., Morning Worship 11 a.m., Training Union 5 p.m., Evening Worship 5:30 p.m.

MARTIN HILL FREE WILL BAPTIST CHURCH
Route 5, Hwy. 30 East, Johnny Sexton, Pastor
SUNDAY: Sunday School 10 a.m., Morning Worship 11 a.m., Evening Worship 6 p.m. WEDNESDAY: Church Training and Bible Study 7 p.m.

MT. PLEASANT MISSIONARY BAPTIST
Attitude, Jerry Hopkins, Pastor.
SUNDAY: Sunday School 10 a.m., Worship Service 11 a.m., Evening Services 5 p.m. WEDNESDAY: Prayer Meeting 6:30 p.m.

MT. PISGAH FREE WILL BAPTIST
Hollis Southerland, Pastor
SUNDAY: Sunday School 10 a.m., Morning Worship 11 a.m., Evening Worship 6 p.m. WEDNESDAY: C.T.S. and Bible Study 7 p.m.

SPRINGHILL MISSIONARY BAPTIST CHURCH
201 Sunflower St., P.W. Harris, Pastor
SUNDAY: Sunday School 9:30, Worship Service 11:00, Training Union 5 p.m., 2nd and 4th Sunday. WEDNESDAY: Prayer Meeting 6:30, Bible Study 7 p.m.

OSBORNE CREEK BAPTIST CHURCH
Route 2, Dr. Bill K. Duncan, Pastor
SUNDAY: Worship Services, Every Sunday except 5th Sunday: 9:30 a.m., Sunday School every Sunday 10:30 a.m.

OAK HILL BAPTIST CHURCH
Blackland Community, Dwight Massengill, Pastor
SUNDAY: Sunday School 10 a.m., Morning Worship 11 a.m., Training Union 6 p.m., Evening Worship 7 p.m. WEDNESDAY: Prayer Meeting 7 p.m.

NEW BURTON BAPTIST CHURCH
Terry Scott, Pastor
SUNDAY: Sunday School 10 a.m., Worship 11 a.m., Training Union 5:30 p.m., Worship 6:30 p.m. WEDNESDAY: Night Services 6:30 p.m.

NEW LEBANON FREE WILL BAPTIST
Highway 364, Bro. Gerald Taylor, Pastor
SUNDAY: Sunday School 10 a.m, Morning Worship 11 a.m., Evening Worship 5:30 p.m. WEDNESDAY: Church Training and Bible Study 6:30 p.m.

NEW SITE BAPTIST
David Heg, Pastor
SUNDAY: Sunday School, 10 a.m., Preaching 11 a.m., Sunday night 6 p.m. WEDNESDAY: 6:30 p.m.

PINEY GROVE BAPTIST CHURCH
Route 1, Doyle Ferrell, Pastor
SUNDAY: Sunday School 10 a.m., Morning Worship 11 a.m., Sunday evening 6 p.m. WEDNESDAY: 7 p.m.

PLEASANT GROVE BAPTIST CHURCH
Bill Staggs, Pastor
SUNDAY: Sunday School 9:30 a.m., Morning Worship 10:30 a.m., Evening Worship 6 p.m. WEDNESDAY: Prayer Meeting 7 p.m.

PLEASANT HILL BIBLE CHURCH
Hwy. 30, 3 Mi. East of Booneville
Bill Moore, Pastor
SUNDAY: Sunday School 10 a.m., Morning Worship 11 a.m., Evening Worship 5 p.m. WEDNESDAY: Worship 6:30 p.m.

SMITH'S CHAPEL FREE WILL BAPTIST
Jacinto Road, Benny McKinney, Pastor
SUNDAY: Sunday School 10 a.m., Worship 11 a.m., Sunday night 6:30 p.m. WEDNESDAY: Church Training and Bible Study 7 p.m.

WHEELER BAPTIST CHURCH
Wheeler, Roy Marshall, Pastor
SUNDAY: Bible Study 9:45 a.m., Morning Worship 10:55 a.m., Evening Worship 6 p.m. WEDNESDAY: Bible Study 7 p.m.

WHEELER PRIMITIVE BAPTIST CHURCH
North of Wheeler School, James R. White, Elder
SUNDAY: Bible Study 10 a.m., Preaching 11 a.m.

JUMPERTOWN BAPTIST MISSION
Jumpertown, Donald Pounders, Pastor
SUNDAY: Sunday School 9:30 a.m., Morning Worship 10:30 a.m., Church Training 5:30 p.m., Evening Worship 6:15 p.m. WEDNESDAY: Midweek Prayer Meeting 6 p.m.

MARIETTA CALVARY BAPTIST CHURCH
Marietta, Horace Barnes, Pastor
SUNDAY: Sunday School 10 a.m., Worship Service 11 a.m., Night Service 6 p.m. WEDNESDAY: Night Service 7 p.m.

THRASHER BAPTIST CHURCH
Thrasher, Dave Smith, Pastor
SUNDAY: Sunday School 9:30 a.m., Worship 10:15 a.m., Church Training 6:30 p.m., Worship Service 7:15 p.m. WEDNESDAY: Prayer Meeting 7 p.m.

LAKEVIEW BAPTIST CHURCH
Meadow Creek Road, Bobby White, Pastor
SUNDAY: Sunday School 10 a.m., Morning Worship 11 a.m., Evening Worship 5 p.m. WEDNESDAY: Prayer Meeting and Bible Study 7 p.m.

Tuscumbia Baptist Church
Jacinto Rd., Bro. Billy Dowdy, Pastor
SUNDAY: Sunday School 10:00 a.m., Morning Worship 11 a.m., Church Training 5:30 p.m., Evening Worship 6 p.m. WEDNESDAY Bible Study 6:30 p.m.

Christian Methodist Episcopal

BECKLEY CHAPEL C.M.E
314 Sunflower St., V.J. Edner, Pastor
SUNDAY: Sunday School 9:45 a.m., Morning Worship 11 a.m. first and third Sunday. Good Samaritan radio broadcast WBIP 6 p.m. WEDNESDAY: Bible Study 6 p.m.

REUBEN CHAPEL C.M.E.
Airport Road, V.J. Edner, Pastor
SUNDAY: Sunday School 10 a.m., Morning Worship 11 a.m., Prayer Service 6 p.m.

HOLINESS CHURCH OF DELIVERANCE
Sunflower St., Archie L. Miller, Pastor
SUNDAY: Sunday School 10 a.m., Morning Worship 11:30 a.m., Evening Worship 7:30 p.m. WEDNESDAY: Bible Study 7:30 p.m. FRIDAY: Night Service 7:30 p.m.

Church Of Christ

Pleasant Valley Church of Christ
Mike Eaton, Minister
SUNDAY: Bible Study 9:30, Worship 10:45 a.m. WEDNESDAY: Bible Class 7 p.m.

BOONEVILLE CHURCH OF CHRIST
Highway 45 North, Doug Greenway, Minister
SUNDAY: Sunday School 9:45 a.m., Sunday Worship 10:35 a.m., Evening Worship 6 p.m. WEDNESDAY: Bible Study 7 p.m.

CARTERS CHAPEL CHURCH OF CHRIST
Highway 364 E., Attitude Rd., G.T. Pharr, Minister
SUNDAY: Bible Study 9:30 a.m., Worship 10 a.m., Evening Worship 5 p.m. WEDNESDAY: Bible Study 7 p.m.

HILLS CHAPEL CHURCH OF CHRIST
6 Miles East of Booneville, Hwy. 30 E.
Brother Charles Leonard, Minister
SUNDAY: Sunday School 9:45 a.m., Worship 10:45 a.m., Evening Worship 6 p.m. WEDNESDAY: Bible Study 7 p.m.

MARIETTA CHURCH OF CHRIST
Marietta, Richard Gooch, Minister
SUNDAY: Sunday School 9:45 a.m., Worship 10:30 a.m., Evening Worship 6 p.m. WEDNESDAY: Bible Study 7:30 p.m.

JUMPERTOWN CHURCH OF CHRIST
Jumpertown
Troy McNutt and E.R. Bruce, Ministers
SUNDAY: Sunday Worship 10 a.m., Sunday Evening 6 p.m. WEDNESDAY: Bible Study 6 p.m.

JACINTO CHURCH OF CHRIST
Jacinto, J.T. Smith, Minister
SUNDAY: Sunday School 10 a.m., Worship 11 a.m., Evening 5:30 p.m. WEDNESDAY: Mid-Week Bible Study 6:30 p.m.

NEW BETHEL CHURCH OF CHRIST
1 Mile west of New Site, on Hwy. 4
Lee Cole, Minister
SUNDAY: Bible Study 9:30 a.m.., Worship 10:30 a.m., Evening 6 p.m. WEDNESDAY: Bible Study 7 p.m.

NORTH RIENZI CHURCH OF CHRIST
Rienzi, Jerry Childs, Minister
SUNDAY: Bible Study 10 a.m., Worship 10:45 a.m., Sunday Night 6:30 p.m. WEDNESDAY: Bible Study 7:30 p.m.

OAK RIDGE CHURCH OF CHRIST
Blackland Community, Ernest L. Walker, Minister
SUNDAY: Bible Class 9:30 a.m., Worship 10:30 a.m., Sunday night 5:30 p.m. WEDNESDAY: Wednesday night 7 p.m.

SNOWDOWN CHURCH OF CHRIST
Jim Archer, Minister
SUNDAY: Bible Classes 10 a.m., Worship 11 a.m., Evening Worship 6 p.m. WEDNESDAY: Mid-Week Bible Study 7 p.m.

ROARING HOLLOW CHURCH OF CHRIST
East of New Site
SUNDAY: Bible Study 9:30 a.m., Worship 10:30 a.m., Evening 5 p.m. WEDNESDAY: Study 6 p.m.

STUTTS CHAPLE CHURCH OF CHRIST
1 Mile W. of Harris Skating Rink, Hwy. 45 N.
Robert C. Tice Sr., Minister
SUNDAY: Bible Study 10 a.m., Preaching 11 a.m.

WEST BOONEVILLE CHURCH OF CHRIST
Highway 4 West, Ward Hogland, Minister
SUNDAY: Bible Study 9:45 a.m., Worship 10:30 a.m., Evening Worship 6 p.m. WEDNESDAY: Bible Study 7 p.m.

ZION'S REST CHURCH OF CHRIST
Preacher: Grady Wigginton
Hwy. 371, Marietta Community
SUNDAY: Bible Study 9:30 a.m., Worship 10:30 a.m., Evening Worship 5 p.m. WEDNESDAY: Mid-Week Bible Study 7 p.m.

Church Of God

BOONEVILLE CHURCH OF GOD
Corner S. Lake & Hatchie St., James Wells, Pastor
SUNDAY: Sunday School 10 a.m., Worship Service 11 a.m., Evening Worship 6 p.m. WEDNESDAY: Family Training Hour 7 p.m.

CHURCH OF GOD
Wheeler, J.D. Tatum, Pastor
SUNDAY: Sunday School 10 a.m, Sunday Worship 11 a.m., Evening 6 p.m. WEDNESDAY: Family Training Hour 7 p.m.

INDEPENDENT CHURCH OF GOD
North Lake & Terry St., Austin Shook, Pastor
SUNDAY: Sunday School 10 a.m., Morning Worship 11 a.m., Evening Worship 6:45 p.m. WEDNESDAY: Prayer Meeting 7 p.m.

MARIETTA CHURCH OF GOD OF PROPHECY
Florence Ables, Pastor
SUNDAY: Sunday School 10 a.m., Morning Worship 11 a.m., Youth Service 6 p.m., Evening Worship 7 p.m. WEDNESDAY: Prayer Meeting 7 p.m.

MT. OLIVE CHURCH OF GOD
Route 6, Booneville, Andrew L. Marshall, Pastor
SUNDAY: Sunday School 9:45 a.m., Morning Worship 11 a.m., Worship Service 5 p.m.

Church Of God And Christ

NORTHEAST MISSISSIPPI CHURCH OF GOD AND CHRIST
Hwy. 30 East at 364 Intersection
Tulon L. Jackson, Minister
ASSEMBLY: Sunday 10 a.m., and 7 p.m. WEDNESDAY: 7:30 p.m.

BURNING BUSH CHURCH OF GOD IN CHRIST
SUNDAY: Prayer 9 a.m., Sunday School 9:30 a.m., Morning Worship 11:30 a.m., Training Union 6 p.m., Evening Worship 7:45. TUESDAY: Prayer and Bible Study 7:30 p.m. FRIDAY: Evening Worship 8 p.m.

Catholic

INFANT JESUS OF PRAGUE CATHOLIC
Hwy. 45, 3 mi. South of Booneville
Dick Zelonis, SCJ, Pastor
SUNDAY: Mass at 9 a.m., Confessions before Mass. Religious instructions after Mass. Rectory phone: 728-7509. THURSDAY, FRIDAY and SATURDAY: Mass at the Rectory (200 Washington) at 9 a.m.

Church Of Jesus Christ of Latter-Day Saints

MORMON
George E. Allen Road, Wayne Whipple, Bishop
SUNDAY: 9 a.m. Sacrament Service; 10:20 a.m. Sunday School, Primary; 11:10 a.m. Priesthood, Relief Society, Young Women. MONDAY: Family Home Evening. WEDNESDAY: 6:30 p.m. Scouting; 6:30 p.m. Seminary; 6:30 p.m. Relief Society Home Making Meeting (first Wednesday only); 7:30 Youth Activities.

United Methodist

BLYTHES CHAPEL
Blythes Chapel Rd., Mark Anderson, Pastor
SUNDAY: Sunday School 9:30 a.m., Worship Service 11 a.m., MYF 6 p.m., Church Service 7 p.m. WEDNESDAY: Bible Study 7:30 p.m.

CAROLINA UNITED METHODIST
Route 3, Bill Mills, Pastor
1st and 3rd Sundays, Sunday School 10 a.m., Worship 11:00 a.m., 2nd and 4th Sundays, Sunday School 11 a.m., Worship 10 a.m., Evening Worship 2nd and 4th Sunday 7 p.m.

CHRIST UNITED METHODIST
Route 2, Blackland, Paul Daniel, Pastor
SUNDAY: Sunday School 10 a.m., Morning Worship 11 a.m., UMYF 5 p.m., Evening Worship 6 p.m. WEDNESDAY: Prayer Meeting 7 p.m.

CROSS ROADS UNITED METHODIST
Route 3, Robert McCoy, Pastor
SUNDAY: Sunday Worship 1st Sunday 10 a.m., 2nd Sunday 6 p.m., 3rd Sunday 11 a.m., 4th Sunday 6 p.m. WEDNESDAY: Prayer Meeting 5:30 p.m.

FIRST UNITED METHODIST CHURCH
Booneville, Charles L. Potts, Minister
SUNDAY: Church School 9:45 a.m., Morning Worship 11 a.m., UMYF 5:30 p.m., Junior Fellowship 5 p.m., Evening Worship 7 p.m. WEDNESDAY: Mid-Week Prayer 6:30 p.m.

GRACE UNITED METHODIST CHURCH
East Church St., C.D. Edge, Pastor
SUNDAY: Sunday School 9:45 a.m., Morning Worship 11 a.m., UMYF 5 p.m., Evening Worship 6 p.m. WEDNESDAY: Bible Study 7 p.m.

JUMPERTOWN UNITED METHODIST
Robert McCoy, Pastor
SUNDAY: Sunday Worship 1st Sunday 7 p.m., 2nd Sunday 11 a.m., 3rd Sunday 10 a.m., 4th Sunday 11 a.m., 5th Sunday 11 a.m. WEDNESDAY: Prayer Meeting 6:30 p.m.

LAMBS CHAPEL INDEPENDENT METHODIST
Jumpertown, W.E. Sharp, Pastor
Gene Coltharp, Associate Pastor
SUNDAY: Sunday School 10 a.m., Worship 1st Sunday 11 a.m., Bro. Sharp, 3rd Sunday Evening 6:30 p.m., Bro. Coltharp. WEDNESDAY: Bible Study 6:30 p.m.

LIBERTY UNITED METHODIST CHURCH
Hwy. 30 East, Gerald Carpenter, Pastor
SUNDAY: Sunday School 10 a.m., Worship Service 11 a.m. Evening Worship 5 p.m. WEDNESDAY: Bible Study 6 p.m.

MARIETTA UNITED METHODIST CHURCH
Jimmy M. Glover, Pastor
SUNDAY: Worship Service 10 a.m. 1st, 2nd, 3rd and 4th Sundays. WEDNESDAY: Bible Study 7 p.m.

MEADOW CREEK UNITED METHODIST CHURCH
Tim Green, Pastor
SUNDAY: Worship services 9:45 a.m. 1st, 2nd and 4th Sundays, 11 a.m. 5th Sunday.

MT. NEBO UNITED METHODIST CHURCH
Jimmy M. Glover, Pastor
SUNDAY: Worship Services: 9 a.m. 1st, 2nd, 3rd and 4th Sundays.

WHEELER UNITED METHODIST
Wheeler, Tim Green, Pastor
SUNDAY: Sunday School 10 a.m., Morning Worship 11 a.m., MYF 6 p.m., Evening Worship 7 p.m. WEDNESDAY: Mid-week Prayer 7 p.m.

RIENZI UNITED METHODIST
Rienzi, Ms., Gerald Carpenter, Pastor
SUNDAY: 1st and 3rd Sundays 11 a.m, 2nd and 4th Sundays 6 p.m.

Pisgah
Bill Mills, Pastor
SUNDAY: 1st and 3rd Sundays, Sunday School 11 a.m., Worship 10 a.m., 2nd and 4th Sundays, Sunday School 10 a.m., Worship 11 a.m., Evening Worship 1st and 3rd Sundays 7 p.m.

BETHEL
Gerald Carpenter, Pastor
SUNDAY: 1st and 3rd Sundays 9:45 a.m., 2nd and 4th Sundays 5 p.m.

THRASHER
Gerald Carpenter, Pastor
SUNDAY: Worship Service 9 a.m., Sunday School 10 a.m., MYF 1st and 3rd Sundays 5 p.m., Bible Study 1st Sunday 6 p.m.

SILOAM UNITED METHODIST CHURCH
Jimmy M. Glover, Pastor
SUNDAY: Sunday School 10 a.m., Worship Services 11 a.m. and 7 p.m. 1st, 2nd, 3rd and 4th Sundays.

Pentecostal

THE EAST BOONEVILLE PENTECOSTAL CHURCH
1400 East Church, Jerry Gibbs, Pastor
SUNDAY: Sunday School 10 a.m., Youth Service 5 p.m., Evening Worship 6:30 p.m. TUESDAY: Prayer Meeting 7 p.m.

EMMANUEL UNITED PENTECOSTAL CHURCH
Hwy. 4 East, Wayne Isbell, Pastor
SUNDAY: Sunday morning 10 a.m., Morning Worship 11 a.m., Youth Service 5 p.m., Evening Worship 6:30 p.m., Ladies' Auxiliary 6 p.m. WEDNESDAY: Prayer and Bible Study 7:15 p.m.

FIRST PENTECOSTAL CHURCH
204 North Lake St., Larry Hill, Pastor
SUNDAY: Sunday School 10 a.m., Morning Worship (Broadcast WBIP F.M.) 11 a.m., Youth Fellowship 5:15 p.m., Evening Worship 6 p.m. WEDNESDAY: Prayer and Bible Study 7 p.m.

Presbyterian

BOONEVILLE PRESBYTHERIAN
West George E. Allen Drive, Booneville
Joe Pack Arnold, Pastor
SUNDAY: Sunday Morning Worship 9 a.m., Sunday School 10 a.m.

FULL GOSPEL CHURCH THE HOUSE OF PRAYER ASSEMBLY OF CHRIST
Rt. 4 Booneville, Meadow Creek Road
Clyde Perkins, Pastor
SUNDAY: Worship 5 p.m. TUESDAY: Worship 7 p.m.

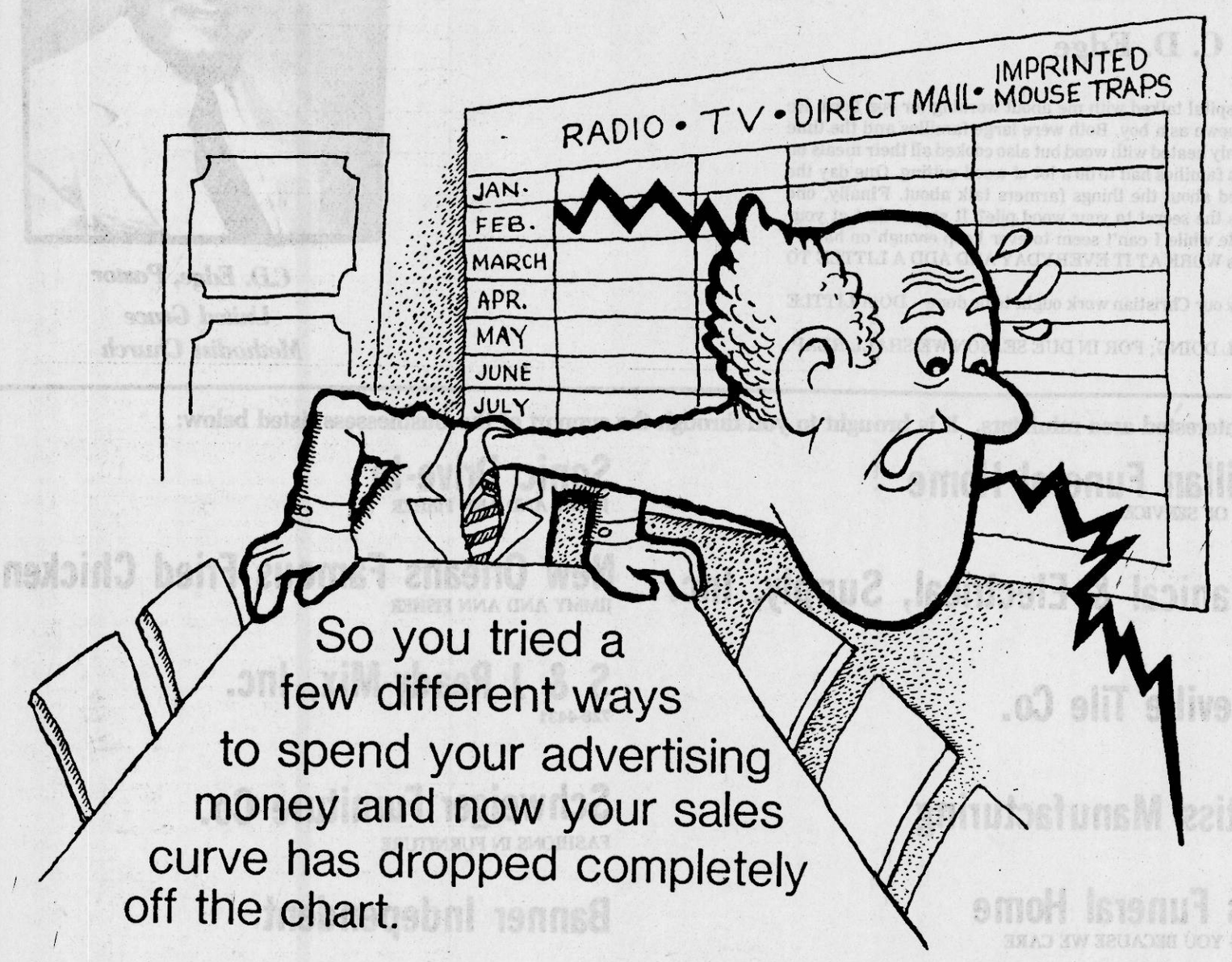

So you tried a few different ways to spend your advertising money and now your sales curve has dropped completely off the chart.

There are a lot of ways you can spend your hard-earned advertising dollars and some of them can be very glamorous and quite exotic. But that's not what your business needs! You need results... and your local newspaper can still deliver the customers and lots of them for a lot less than most of the others. Newspaper advertising still provides the kind of good, basic selling that really gets the job done. Go with the winner...newspaper advertising!

Isn't it about time you started using the effective one... your local newspaper?

The Banner-Independent

Your Only Source For Complete Local News

Prentiss County Delinquent Tax Rolls

PRENTIS.LAN TOWN-Z LIST OF LAND TO BE SOLD PAGE 1

PARCEL OST SS	NAME/DESCRIPTION	ACT	DACT	SEC	TWP	AGE	VALUE HME CO	COLLECT FEE	STATE TAX	COUNTY TAX	ACAC TAX	SCHOOL TAX	FORESTRY TAX	INTEREST PRINT FEE	TOTAL DUE
102280	CRUMP JOHN L	97	SE	13	6	5	100	1.38	.00	4.75	1.59	.00	.00	.50	12.68
(33 A)	DB 116/249						S							4.50	
102560	BALDWYN FINANCE CO	64	SE	13	6	5	540	1.93	.00	25.65	8.37	.00	.00	2.72	43.17
(33 A)	DB 119/559						S							4.50	
102760	ROBERTS BOBBY	69	SE	13	6	5	100	1.38	.00	4.75	1.59	.00	.01	.50	12.69
(33 A)							S							4.50	
102960	NELSON EUGENE	74	SE	13	6	5	760	1.85	.00	24.15	5.95	.00	.01	2.41	38.87
(33 A)							W							4.50	
103000	GILLIPS ELLIS	75	SE	13	6	5	720	2.16	.00	34.20	11.16	.00	.01	3.63	55.66
(33 A)							S							4.50	
105447	NORROM HUBERT C	139	SE	7	4	6	940	1.28	.00	1.42	.00	.00	.00	.13	7.93
(22)	DB 115/436						W							4.50	
105960	ROSCOE MARY E	152	SW	8	4	6	100	1.42	.00	4.75	1.45	3.00	.02	.74	15.09
(22)	DB 116/139						S							4.50	
106420	EATON J D	162	NE	8	4	6	100	1.43	.00	4.75	1.45	3.00	.02	.74	15.09
(22)							S							4.50	
106525	BAGGETT RONNIE	166	NE	8	4	6	160	1.59	.00	7.60	2.32	4.80	.04	1.16	22.01
(22)	EA DB 114/312						S							4.50	
106880	PRENTISS JAMES A	175	NW	9	4	6	910	2.94	.00	43.23	13.26	27.30	.04	6.77	68.78
(22)	DB 122/513						S							4.50	
107360	PRENTISS JAMES A	187	NE	9	4	6	100	1.44	.00	4.75	1.45	3.00	.02	.75	14.09
(22)	DB 122/513						S							4.50	
107440	PRENTISS JAMES A	189	NE	9	4	6	220	1.66	.00	10.45	3.19	6.60	.20	1.64	28.32
(22)	DB 122/513						S							4.50	
107800	JOHNSON GUITRAN	198	NW	10	4	6	290	1.79	.00	13.78	4.21	8.70	.26	2.15	35.37
(22)							S							4.50	
107880	JOHNSON GUITRAN	203	SW	10	4	6	1220	3.51	.00	57.95	17.69	36.60	1.00	9.06	130.31
(22)	N1/2						S							4.50	
108120	JOHNSON GUITRAN	206	NE	10	4	6	1220	3.50	.00	57.95	17.69	36.60	.02	8.98	129.24
(22)							S							4.50	
108280	JOHNSON GUITRAN	210	SE	10	4	6	100	1.44	.00	4.75	1.45	3.00	.00	.74	15.96
(22)							S							4.50	
109680	STOREY A L T J	243	SE	11	4	6	160	1.59	.00	7.60	2.32	4.80	.04	1.18	21.99
(22)							S							4.50	
113080	STEPHENSON JOSEPH	257	SE	11	4	6	1440	2.75	.00	49.68	10.80	14.40	.02	5.99	88.14
(22)	DB 113/388 & 155/142						W							4.50	
115600	LAUDERDALE NICKY C	270	NW	12	4	6	160	1.55	.00	7.60	2.32	4.80	.03	1.18	22.00
(22)							S							4.50	
115640	LAUDERDALE NICKY C	271	NW	12	4	6	1200	2.53	.00	41.40	9.00	12.00	1.50	5.12	76.14
(22)							W							4.50	
115920	LAUDERDALE NICKY	278	NE	12	4	6	630	2.42	.00	29.93	9.14	18.90	.36	4.67	69.92
(22)	SE1/4 DB 112/103						S							4.50	
116960	LAUDERDALE NICKY	279	NE	12	4	6	2500	3.43	.00	71.76	15.00	20.00	.98	8.73	125.79
(22)							W							4.50	
111480	LAUDERDALE NICKY	290	SE	12	4	6	560	2.29	.00	26.60	8.12	16.80	.58	4.17	63.06
(22)	PT NE1/4						S							4.50	
111760	WINDHAM R B EST	299	NW	13	4	6	510	2.19	.00	24.23	7.40	15.30	.00	3.75	57.37
(22)	SW PT						S							4.50	
114480	BARNES FREDDIE	369	SE	15	4	6	1440	2.75	.00	49.68	10.80	14.40	.02	5.99	88.14
(22)	DB 112/444						W							4.50	
114760	BROWN CRAIG	373	NW	16	4	6	100	1.43	.00	4.75	1.45	3.00	.01	.74	15.08
(22)	DB 122/14						S							4.50	
116860	NORROM STEVE	437	NE	18	4	6	1560	2.87	.00	53.82	11.70	15.60	.02	6.49	99.00
(22)	PT W1/2						W							4.50	
117680	NORTON MAVIS	491	NE	19	4	6	600	1.87	.00	20.70	4.50	6.00	.04	2.50	46.11
(22)	DB 115/270						W							4.50	
120120	WHITEHEAD JOHN J	513	SE	21	4	6	550	2.27	.00	26.13	7.98	16.50	.48	4.10	62.00
(22)	DB 12./719-725						S							4.50	
120440	CUMMINGS MARTHA	521	NW	22	4	6	109	1.39	.00	3.49	.79	1.80	.01	.42	11.48
(22)							W							4.50	

12064	CASTEEL BOBBY J	526 NW	22	4	6	1270	2.57	.00	43.82	9.53	12.70	.C3	5.29	78.44
(22)	DB 113/323					H							4.5C	
122800	HURT WAYNE ET UX	579 NW	23	4	6	570	1.84	.00	19.67	4.2E	5.7C	.C2	2.37	38.38
(22)						H							4.5C	
12420	HOLLAND SMITH D	613 SW	25	4	6	100	1.43	.00	4.75	1.45	3.CC	.C4	.74	15.91
(22)	DB 117/49					S							4.5C	
12424	HOLLAND BARBARA	614 SW	25	4	6	240	1.69	.CO	11.4C	3.4E	7.2C	.CC	1.77	3C.C4
(22)	DB 117/50					S							4.5C	
12484	HUGHES L L	629 NW	26	4	6	160	1.26	.00	.4E	.CC	.CC	.CC	.C4	6.2E
(22)	PT S1/2					H							4.5C	
12596	KEENUM G P	658 SE	26	4	6	860	1.30	.CO	2.5E	.CC	.0C	.CO	.21	8.59
(22)	1 1/2 AC					H							4.5C	
122800	HURT WAYNE ET UX	579 NW	23	4	6	570	1.84	.00	19.67	4.2E	5.7C	.C2	2.37	38.38
(22)						H							4.5C	
12420	HOLLAND SMITH D	613 SW	25	4	6	100	1.43	.00	4.75	1.45	3.00	.C4	.74	15.91
(22)	DB 117/49					S							4.5C	
12424	HOLLAND BARBARA	614 SW	25	4	6	240	1.69	.CO	11.4C	3.4E	7.2C	.CC	1.77	3C.C4
(22)	DB 117/50					S							4.5C	
12484	HUGHES L L	629 NW	26	4	6	160	1.26	.00	.4E	.CC	.CC	.CC	.C4	6.2E
(22)	PT S1/2					H							4.5C	
12596	KEENUM G P	658 SE	26	4	6	860	1.30	.00	2.5E	.CC	.0C	.CO	.21	8.59
(22)	1 1/2 AC					H							4.5C	
12748	SHOOK JERRY L ET UX	696 NW	27	4	6	760	2.04	.00	26.22	5.7C	7.6C	.C3	3.16	49.25
(22)	DB 121/794					H							4.5C	
12770	MICHAEL SAM FRANK Lauderdale Nicky	702 NW	27	4	6	100	1.43	.00	4.75	1.45	3.0C	.C1	.74	15.88
(22)	DB 122/182					S							4.5	
12772	PRENTISS JAMES A	703 NW	27	4	6	1830	4.62	.00	86.93	26.54	54.9C	.C9	13.47	191.21
(22)						S							4.5C	
128140	LAWSON HENRY	714 NW	27	4	6	480	2.15	.CO	22.8C	6.9E	14.4C	.6C	3.98	56.99
(22)	DB 118/616					S							4.5C	
131700	HARGETT CHESTER	805 SE	28	4	6	100	1.43	.00	4.75	1.45	3.CC	.C3	.74	15.90
(22)	DB 122/358-359					S							4.5C	
132080	MID STATE HOMES	815 SE	28	4	6	650	2.45	.00	30.88	9.43	19.5C	.C1	4.79	71.56
(22)						S							4.5C	
132800	KNIGHT ROBERT G	833 SW	29	4	6	1100	2.39	.CO	37.95	8.29	11.CC	.02	4.58	68.69
(22)	DB 107/52					H							4.5C	
133240	PRENTISS A M	844 SW	29	4	6	480	2.13	.CO	22.8C	6.9E	14.4C	.01	3.53	54.33
(22)	DB 122/158					S							4.5C	
139760	PEOPLES BANK TRUST	1011 SE	36	4	6	1130	3.27	.CO	52.25	15.95	33.CC	.01	8.1C	317.C8
(22)	DB 119/531-533					S							4.5C	
142241	GRIZZARD JAMES T	1073 SE	3	5	6	1230	2.53	.00	42.44	9.23	12.3C	.02	5.12	76.14
(22)	DB 121/459-460					H							4.5C	
146280	ADAMS JESSIE H ET UX	1175 NE	9	5	6	2160	5.24	.00	102.6C	31.32	64.8C	1.0C	15.98	225.44
(22)	DB 117/545-546					S							4.5C	
147200	SIPES BILLY D	1198 SE	10	5	6	1000	3.09	.CO	47.5C	14.5C	3C.CC	.C8	7.37	107.C4
(22)	PT W1/2 DB 104/258					S							4.5C	
154600	ESTELL G W	1384 SE	19	5	6	100	1.44	.00	4.75	1.45	3.CC	.2C	.75	16.09
(22)						S							4.5C	
156240	SMITH ROBERT S	1476 NW	24	5	6	100	1.43	.CO	4.75	1.45	3.CC	.C2	.74	15.89
(22)	DB 118/143					S							4.5C	
160200	JOHNSON BOBBY JEAN	1524 SE	24	5	6	1040	2.33	.CO	35.86	7.8C	10.4C	.01	4.33	65.25
(22)	DB 80/206					H							4.5C	
165800	ESTELL C M	1667 NE	30	5	6	1030	3.16	.CO	48.93	14.94	30.9C	.55	7.63	110.61
(22)						S							4.5C	
166000	ESTELL G M	1672 SE	30	5	6	600	2.38	.00	28.5C	8.7C	18.CC	1.10	4.5C	67.68
(22)	W PT E PT					S							4.5C	
168400	LEACH CLARENCE	1733 SW	35	5	6	770	2.C7	.CO	26.57	6.55	7.7C	.C2	3.27	5C.68
(33)	DB 115/501					H							4.5C	
168800	YOUNG CHARLES C	1743 SW	35	5	6	1440	3.93	.CO	68.4C	22.32	43.2C	.C1	10.71	153.C7
(33)						S							4.5C	
169160	GO-BY CONSTR CO	1752 NE	35	5	6	220	1.66	.00	10.45	3.41	6.6C	.CC	1.64	28.26
(33)	DB 121/475					S							4.5C	
170240	WALKER GARY	1779 NE	36	5	6	100	1.44	.00	4.75	1.55	3.CC	.C2	.75	16.01
(33)	DB 111/500					S							4.5C	
170680	CARTWRIGHT GARY A	1791 SE	36	5	6	1330	2.66	.00	45.85	11.31	13.3C	.C1	5.64	83.31
(33)	PT LTS 192-195					H							4.5C	
172200	MCGAHA SHERYL A	1829 NW	2	6	6	950	3.02	.00	45.13	14.73	28.5C	.01	7.07	102.96
(33)	LT 28 GOLDEN ACRES DB 116/568					S							4.5C	
172360	HARRIS SYLVESTER	1833 NW	2	6	6	1440	2.78	.00	49.68	12.24	14.4C	.C1	6.11	89.72
(33)	DB 111/524 LT 29 GOLDEN ACRES					H							4.5C	
172400	KEETON PEARLIE	1834 NW	2	6	6	1440	2.78	.CO	49.68	12.24	14.4C	.C1	6.11	89.72
(33)	LT 39 GOLDEN ACRES DB 111/90					H							4.5C	
172840	HOOPER JOHN W	1845 NW	2	6	6	1440	3.93	.CO	68.4C	22.32	43.2C	.02	10.72	153.C9
(33)	LT 5 GOLDEN ACRES					S							4.5C	
175880	SPECK RONALD ET UX	1924 SE	7	6	6	950	2.07	.00	32.78	8.0E	.CC	.C4	3.27	5C.74
(33 A)	DB 122/666-669					H							4.5C	
176760	MCGEE JACK JR	1948 NE	8	6	6	1500	3.14	.CO	71.25	23.25	.CC	.C2	7.56	109.72
(33 A)	DB 103/58					S							4.5C	
176800	TATE LEROY	1949 NE	8	6	6	1500	3.14	.00	71.25	23.25	.CC	.C2	7.56	109.72
(33 A)						S							4.5C	
176960	BENJAMIN DAVID	1953 NE	8	6	6	1340	2.40	.00	46.23	11.39	.CC	.C6	4.61	69.19
(33 A)	DB 115/268					H							4.5C	
177280	LOMINICK WESLEY R	1961 SE	8	6	6	1040	2.59	.00	49.4C	16.12	.CC	1.24	5.34	79.19
(33 A)	W1/2					S							4.5C	
177440	FIELD VANILLA	1966 SE	8	6	6	1270	1.33	.CO	3.81	.CC	.CC	.CC	.3C	9.64
(33)	DB 112/159					H							4.5C	
177480	MCGAHA WILLIE	1967 SE	8	6	6	100	1.38	.00	4.75	1.55	.CC	.C1	.5C	19.69
(33 A)	DB 105/449					S							4.5C	
177820	FRANKS TERRY	1976 SW	9	6	6	100	1.38	.00	4.75	1.55	.CC	.C2	.51	12.71
(33 A)	PT W1/2 N1/2 DB 121/586					S							4.5C	
180200	ROBERTS DERRELL	2036 SE	10	6	6	650	2.46	.00	30.88	10.C8	19.5C	.C1	4.84	72.21
(33)						S							4.5C	
180400	DENTON JOHN	2041 SE	10	6	6	650	1.94	.00	22.43	5.53	6.5C	.01	2.76	43.67
(33)	DB 122/492					H							4.5C	
181320	WOODARD EARTHEL	2065 NE	11	6	6	1220	2.54	.00	42.09	10.37	12.2C	.C2	5.17	74.89
(33)	DB 115/223					H							4.5C	
185580	BRISCOE BOBBY	2172 SE	14	6	6	100	1.44	.00	4.75	1.55	3.CC	.C2	.75	16.01
(33)	DB 121/341					S							4.5C	
185670	TATE GLADYS I	2177 SE	14	6	6	100	1.44	.00	4.75	1.55	3.00	.C2	.75	16.01
(33)	DB 122/22					S							4.5C	
186000	MORGAN J S JR	2186 SE	14	6	6	1040	2.36	.00	35.88	8.84	10.4C	.13	4.42	68.53
(33)	PT SE1/4 DB 53/149					H							4.5C	
186400	FRIAR MARTHA N	2196 SE	14	6	6	100	1.44	.00	4.75	1.55	3.CC	.01	.74	15.99
(33)	DB 117/737					S							4.5C	
186560	TATE ZORA A	2200 SE	14	6	6	1430	2.77	.00	49.34	12.16	14.3C	.02	6.07	89.16
(33)	DB 117/729					H							4.5C	
187320	MCGAHA DAVID	2223 NW	16	6	6	890	2.37	.00	42.28	13.80	.CC	.C6	4.49	67.50
(33 A)						S							4.5C	
187600	MID SOUTH QUAIL	2227 SW	16	6	6	770	2.22	.00	36.58	11.94	.CC	.C2	3.88	59.14
(33 A)						S							4.5C	
187840	VUNCANNON EDITH	2233 SW	16	6	6	120	1.35	.CO	4.14	1.02	.CO	.0C	.41	11.42
(33 A)	DB 116/585					H							4.5C	
187920	VUNCANNON WAYNE	2235 SW	16	6	6	1220	2.30	.00	42.09	10.37	.CC	.CC	4.20	63.46
(33 A)	DB 103/128					H							4.5C	
187960	WAGES RICKY	2236 SW	16	6	6	100	1.38	.CO	4.75	1.55	.CC	.C2	.51	12.71
(33 A)	PT DB 119/505					S							4.5C	
188320	NELSON WILLIAM O III	2245 SE	16	6	6	1170	2.74	.00	55.58	18.14	.CC	.9C	5.97	87.83
(33 A)						S							4.5C	
188640	MURLEY C L	2253 NE	17	6	6	650	2.46	.CO	30.88	10.C8	19.5C	.C2	4.84	72.28
(33)	DB 66/117					S							4.5C	
189000	PRATHER EDDIE E	2263 NW	18	6	6	2290	4.18	.00	1'8.78	35.5C	.CC	2.10	11.71	166.77
(33 A)	DB 110/240					S							4.5C	
189640	ROBERTS ROBERT R	2279 NE	18	6	6	650	2.07	.00	30.88	10.C6	.CC	.02	3.28	9C.63
(33 A)	PT N1/2 DB 121/302-303					S							4.5C	
190520	USA-FHA	2302 NE	19	6	6	930	2.42	.CO	44.18	14.42	.CC	.C2	4.69	7C.23
(33 A)	DB 122/233-235					S							4.5C	
192840	WING JIMMY	2360 SW	22	6	6	920	2.43	.00	43.7C	14.24	.CC	1.C4	4.72	7C.65
(33 A)	DB 121/200					S							4.5C	
192920	WING JIMMY	2362 SW	22	6	6	530	1.42	.00	25.18	8.22	.CC	.3C	2.7C	42.82
(33 A)	DB 121/200					S							4.5C	
193080	NELSON W O III	2366 NE	22	6	6	1330	3.73	.00	63.18	20.62	39.9C	.4C	9.93	142.26
(33)	S1/2 N1/2					S							4.5C	

193840	MCGAUGHY MARCUS	2389 NE	23	6	6	630	2.13	.00	28.44	7.CC	0.9C	.C4	3.02	94.19
(33)						H							4.9C	
19616	WING JIMMY	2443 NW	27	6	6	710	2.15	.CC	33.72	11.CE	.CC	.C0	3.59	55.C8
(33 A)	PT N1/2 DB 121/200					S							4.9C	
19620	WING JIMMY	2444 NW	27	6	6	490	1.89	.00	23.28	7.6C	.CC	.0E	2.54	4C.69
(33 A)	PT N1/2 DB 121/200					S							4.9C	
19628	MCGAHA ROBERT L	2446 NW	27	6	6	150C	1.34	.00	9.9C	.CC	.00	.0E	.36	10.1E
(33 A)						H							4.9C	
19644	COPELAND ERVIN	2449 NW	27	6	6	880	2.36	.00	41.8C	13.64	.CC	.02	4.44	6C.76
(33 A)	PT S1/2					S							4.9C	
19648	YOUNG BRUCE	2451 NW	27	6	6	880	2.36	.C0	41.8C	13.64	.0C	.C2	4.44	6C.76
(33 A)	DB 103/524 525					S							4.9C	
19704	GRISHAM BERNON E	2465 SW	27	6	6	100	1.36	.00	4.75	1.55	.CC	.C0	.50	12.68
(33 A)	PT N1/2 DB 105/105					S							4.5C	
19736	MID STATE HOMES	2473 SW	27	6	6	1220	2.79	.C0	57.95	18.01	.CC	.01	6.19	90.31
(33 A)	PT NE1/4					S							4.9C	
19826	WING JIMMY	2496 NE	28	6	6	100	1.38	.CC	4.75	1.55	.CC	.C3	.54	12.72
(33 A)	DB 121/20					S							4.9C	
19832	MCLLAND SAMUEL JR	2498 NE	28	6	6	270	1.99	.00	12.83	4.19	.CC	.3E	1.39	24.56
(33 A)	DB 119/158					S							4.9C	
19860	OLIVE RICHARD	2505 NE	28	6	6	690	2.37	.00	30.00	1C.CC	.0E	.08	3.20	90.89
(33 A)	DB 114/293 113/508					S							4.9C	
19872	DUGARD ALFRED N ETAL	2507 NE	28	6	6	540	1.71	.00	18.63	6.59	.CC	.02	1.86	31.31
(33 A)	NE COR DB 119/127					N							4.9C	
19876	WING JIMMY	2508 NE	28	6	6	1320	2.79	.00	57.95	18.9E	.CC	.0C	4.86	98.58
(33 A)	SE COR DB 119/341					S							4.9C	
19884	HAMBLIN N O MARY	2510 NE	28	6	6	270	1.99	.00	12.83	4.19	.CC	.3E	1.37	24.56
(33 A)	DB 106/113					S							4.9C	
19888	OLIVE CLARENCE R	2511 NE	28	6	6	190	1.36	.00	4.75	1.55	.CC	.C3	.91	16.72
(33 A)	DB 117/190					S							4.9C	
19892	HALL -JACK- JIMMIE	2512 NE	28	6	6	220	1.53	.C0	10.49	3.48	.CC	.C0	1.11	21.C0
(33 A)	DB 107/216 119/189					S							4.9C	
19900	KENDALL THOMAS D	2515 NE	28	6	6	540	1.93	.00	25.65	8.37	.CC	.C3	2.72	43.2C
(33 A)	DB 121/273					S							4.9C	
19908	ROBERTS EDITH I	2517 NW	29	6	6	950	1.35	.00	8.05	.CC	.00	.CC	.23	6.00
(33 A)	DB 107/60					N							4.9C	
19924	STARLING PHILLIP	2521 NW	29	6	6	1220	2.30	.00	42.09	10.37	.CC	.C2	4.2C	63.46
(33 A)	DB 106/191 192					N							4.9C	
1992	STARLING PHILLIP	2521 NW	29	6	6	1220	2.30	.00	42.09	10.37	.CC	.C2	4.2C	63.46
33 A)	DB 106/191 192					N							4.9C	
19960	STARLING BOOKER E	2531 NW	29	6	6	1100	1.32	.00	3.36	.CC	.CC	.00	.26	9.38
(33 A)						N							4.9C	
19992	JOYNER JIMMY	2539 SW	29	6	6	1440	2.49	.C0	49.68	12.24	.CC	.C2	4.96	73.89
(33 A)	1A DB 109/246 116/581					N							4.9C	
20038	WILLIAMS JERRY MACK	2543 NE	29	6	6	670	1.83	.C0	23.18	5.7C	.CC	.0C	2.31	37.46
(33 A)	DB 116/421					N							4.9C	
20012	WILLIAMS JERRY MACK	2544 NE	29	6	6	1150	2.16	.00	30.23	8.93	.CC	.3E	3.64	55.76
(33 A)	DB 114/392					N							4.9C	
20024	WILLIAMS JERRY MACK	2547 NE	29	6	6	170	1.40	.C0	5.87	1.49	.CC	.3E	.01	14.35
(33 A)	DB 116/421					N							4.9C	
20096	CHISHOLM CHARLES M	2566 NW	31	6	6	960	2.47	.00	40.8C	14.0E	.CC	.9E	4.08	72.91
(33 A)	DB 103/597 & 122/171-173					S							4.9C	
20130	CHISHOLM CHARLES	2567 NW	31	6	6	1100	2.64	.00	52.25	17.69	.CC	.C8	5.58	82.61
(33 A)						S							4.9C	
21164	COGGINS REX S	2583 NW	32	6	6	1900	3.84	.00	78.85	23.85	.CC	.C3	7.94	1C9.79
(33 A)	DB 122/594-595					S							4.9C	
21168	WILLIAMS MALVERN	2584 NW	32	6	6	2310	5.23	.00	99.7C	19.6E	.CC	.0E	8.81	115.93
(33 A)	PT N1/2					N							4.9C	
21172	WILLIAMS VIDA L/E	2589 NW	32	6	6	990	2.18	.00	39.43	12.87	.CC	.C3	4.19	65.52
(33 A)	PT N1/2 DB 108/175					S							4.9C	
21176	ROBERTS CURTESS	2586 NW	32	6	6	610	1.29	.00	1.83	.CC	.CC	.0E	.35	9.79
(33 A)	PT N1/2					N							4.9C	
21248	ROBERTS CURTISS	2604 NE	32	6	6	1060	1.36	.00	9.0C	.CC	.0C	.06	.43	11.69
(33 A)	PT S1/2					N							4.9C	
21276	WILLIAMS JERRY MACK	2611 SE	32	6	6	90	1.29	.00	1.72	.43	.06	.00	.17	8.12
(33 A)	DB 119/405					N							4.9C	
21316	WILLIAMS JERRY MACK	2621 SW	33	6	6	420	1.61	.00	14.49	3.57	.00	.01	2.49	29.63
(33 A)	DB 119/307-308					N							4.9C	
21332	MEARS WILLIAM G	2629 NE	33	6	6	100	1.34	.CO	3.48	.CO	.0C	.02	.39	10.51
(33 A)	PT N 1/2 NE 1/4 DB 119/123					N							4.9C	
21336	GARRETT ROSE	2626 NE	33	6	6	1320	2.52	.00	49.82	12.53	.CC	.C6	5.C6	75.94
(33 A)	PT N1/2 DB 104/237					N							4.9C	
21340	GARRETT ROSE	2627 NE	33	6	6	480	1.06	.CC	22.8C	7.44	.CC	.C3	2.42	39.C9
(33 A)	PT N1/2					S							4.9C	
21344	JOHNSON BILLY ET UX	2628 NE	33	6	6	100	1.38	.06	4.75	1.55	.CC	.C4	.91	12.72
(33 A)	DB 115/234					S							4.9C	
21348	BUSE WILLIAM PAN	2629 NE	33	6	6	770	2.22	.00	36.58	11.94	.CC	.C2	3.88	59.14
(33 A)	DB 115/57 183					S							4.9C	
21360	MEARS WILLIAM	2632 NE	33	6	6	1220	2.30	.00	42.09	10.37	.CC	.C2	4.2C	63.46
(33 A)						N							4.9C	
21368	GARRETT PAN	2634 NE	33	6	6	920	2.04	.CC	31.74	7.82	.CC	.06	3.18	49.44
(33 A)	DB 12?/457-458					N							4.9C	
21452	ADAIR GERALD DEAN	2653 NE	34	6	6	2100	3.13	.00	79.28	18.53	.CC	.C4	7.5C	1C8.91
(33 A)						N							4.9C	
21456	DUBARD JACK	2654 NE	34	6	6	160	1.45	.C0	7.0C	2.4E	.CC	.C3	.81	16.87
(33 A)						S							4.9C	
21468	PRICE PAUL	2657 NE	34	6	6	2910	4.42	.00	370.23	49.11	.CC	.C3	14.67	267.48
(33 A)	DB 11?/328					S							4.9C	
21476	PRICE PAUL	2660 NE	34	6	6	100	1.38	.06	4.75	1.55	.CC	.0E	.52	12.4E
(33 A)	DB 115/151-154					S							4.9C	
21484	PRICE MICHAEL P	2662 NE	34	6	6	1100	2.20	.CO	37.45	9.39	.CC	.C8	3.78	59.39
(33 A)						N							4.9C	
21528	COCKRELL LOIS	2673 NE	34	6	6	100	1.38	.06	4.75	1.55	.CC	.C3	.51	12.72
(33 A)	DB 114/282					S							4.9C	
21536	MCGAHA DAVID ET UX	2678 NE	34	6	6	100	1.38	.00	4.75	1.55	.CC	.C3	.5C	12.69
(33 A)	DB 12?/723					S							4.9C	
21580	LAUDERDALE NICKY	2686 SW	7	4	7	730	2.00	.00	39.8E	1E.5E	21.9E	.4E	5.01	8E.12
(11)	DB 111/78					S							4.9C	
20608	LAUDERDALE NICKY	2693 SE	7	4	7	590	2.09	.00	42.28	13.9E	28.9E	.CC	8.55	99.03
(11)	DB 112/183 98/251					S							4.9C	
21612	LAUDERDALE NICKY	2694 SE	7	4	7	303	1.9E	.00	18.65	5.58	11.4E	.3C	2.62	44.94
(11)	DB 98/251 112/183					S							4.9C	
21622	HARRIS MATTIE	2697 SE	7	4	7	100	1.43	.00	4.75	1.45	3.CC	.C2	.74	15.89
(11)	DB 120/726-727					S							4.9C	
21656	HARRIS J R	2706 SW	8	4	7	190	1.00	.00	9.03	2.7E	5.7E	.0E	1.4C	24.99
(11)						S							4.9C	
21688	STOVALL MADDIE	2763 NW	1C	4	7	620	2.36	.00	28.5E	8.7E	18.0C	.C9	4.42	68.37
(11)						S							4.9C	
21912	EATON JUDY	2769 NW	1C	4	7	100	1.43	.00	4.75	1.45	3.CC	.C2	.74	15.89
(11)	DB 118/730					S							4.9C	
21996	DILWORTH ROBERT	2795 SW	13	4	7	100	1.43	.C0	4.75	1.45	3.CC	.C2	.74	15.89
(11)	DB 94/452 453					S							4.9C	
21216	DAVIS ROBERT	2845 NE	13	4	7	905	2.93	.00	42.75	13.C9	27.CC	1.0E	6.9E	97.93
(11)	E PT DB 122/238-240 DB 122/241-244					S							4.9C	
21344	MICHAEL WAYNE	2876 SE	14	4	7	100	1.43	.00	4.75	1.45	3.CC	.C3	.74	15.9C
(11)	DB 121/271-272					S							4.9C	
21404	HURD ROSS EST	2891 SW	15	4	7	300	1.09	.C0	13.81	2.89	3.CC	.3C	1.00	17.81
(11)						N							4.9C	
21452	SORRELL GEORGE	2903 NW	16	4	7	1390	3.02	.C0	66.03	2C.16	41.9E	.4E	1E.2E	14C.89
(11)	DB 111/326					S							4.9C	
21476	SORRELL JERRY	2909 NW	16	4	7	100	1.43	.C0	4.75	1.45	3.CC	.C1	.74	15.88
(11)	DB 122/615					S							4.9C	
21896	GRIZZARD JAMES L	3014 NW	21	4	7	1553	2.86	.00	93.48	31.03	19.9C	.02	8.05	94.44
(11)	DB 105/26-29					H							4.9C	
21988	BEENE ELLIE	3037 NE	21	4	7	1338	2.62	.00	49.09	9.98	19.9C	.03	5.93	81.84
(11)						H							4.9C	
22060	HARRIS HOMER J	3059 SE	21	4	7	1580	3.34	.0C	4.08	.0C	.00	.0E	.27	8C.89
(11)						H							4.9C	

222647	HARRIS HOMER J	3056 SE	21	4	7	9590	11.54	.00	265.53	81.06	167.70	.C2	41.14	571.49
(11)	DB 103/103 103/154					$							4.5C	
222687	HARRIS HOMER J	3057 SE	21	4	7	1550	4.10	.00	73.63	22.48	46.50	.C1	11.41	162.63
(11)						$							4.5C	
222843	CONLEE PAVELINE HURD	3061 NW	22	4	7	690	2.53	.00	32.78	10.71	20.70	.28	5.10	75.90
(11)	PT N1/2 DB 102/566					$							4.5C	
222367	JOHNSON JERRY	3109 NW	23	4	7	650	1.93	.00	22.43	4.88	6.50	.02	2.71	42.97
(11)	DB 104/305 111/174					H							4.5C	
22292	GAFFNEY MAGGIE L	3114 NW	23	4	7	100	1.43	.00	4.75	1.45	3.00	.C2	.74	15.69
(11)						$							4.5C	
22296	BURCHAM BENNY ET UX	3115 NW	23	4	7	1330	3.70	.C0	63.18	19.25	39.90	.C3	9.79	140.39
(11)	DB 110/297					$							4.5C	
223403	LAMBERT BUFORD	3126 SW	23	4	7	1337	2.63	.00	45.89	9.98	13.3C	.C1	9.53	81.84
(11)	PT NE1/4 DB 109/128-129					H							4.5C	
223443	LAMBERT BUFORD	3127 SW	23	4	7	1390	3.81	.00	66.03	2C.26	41.7C	.04	10.23	146.47
(11)	DB 109/128-129					$							4.5C	
223483	LAMBERT BUFORD	3128 SW	23	4	7	100	1.35	.00	3.45	.75	1.CC	.CC	.42	11.47
(11)	DB 103/81					H							4.5C	
223683	LAMBERT W M	3133 SW	23	4	7	1340	1.31	.00	3.12	.CC	.CC	.CC	.25	9.18
(11)						H							4.5C	
223803	LAMBERT HORACE	3136 SW	23	4	7	380	1.99	.C0	18.05	5.51	11.40	.1C	2.80	44.31
(11)	DB 114/46					$							4.5C	
224327	LOVELL V C	3149 SW	23	4	7	800	1.32	.00	2.40	.CC	.C0	.00	.19	8.39
(11)						H							4.5C	
224567	SWINNEY HELEN	3155 NE	23	4	7	880	2.07	.00	41.80	12.76	26.40	.C1	6.48	94.82
(11)	DB 119/189					$							4.5C	
225160	CHRISTIAN BOBBY H	3170 NE	23	4	7	1440	3.98	.C0	68.40	20.88	43.2C	.C1	10.0C	151.49
(11)						$							4.5C	
225927	TAYLOR PATRICIA	3189 SE	23	4	7	220	1.66	.0C	10.45	3.19	6.6C	.1C	1.63	28.13
(11)	DB 117/533					$							4.5C	
228380	WINDHAM TEDDY F	3244 NW	26	4	7	1550	2.66	.0C	53.48	11.63	15.5C	.02	6.45	94.44
(11)	DB 116/427					H							4.5C	
228403	WINDHAM TEDDY F	3252 NW	26	4	7	100	1.35	.C0	3.45	.75	1.CC	.02	.42	11.49
(11)	DB 115/336					H							4.5C	
228783	KELTON E C OR MART	3262 NW	26	4	7	100	1.43	.00	4.75	1.45	3.0C	.C1	.74	15.68
(11)	DB 122/32?-321					$							4.5C	
229483	HASTINGS VAIDEN F	3280 NW	26	4	7	940	2.23	.00	32.43	7.C5	9.4C	.C5	3.91	55.57
(11)						H							4.5C	
229553	HASTINGS JEFF N	3281 NW	26	4	7	100	1.43	.00	4.75	1.45	3.CC	.C2	.74	15.85
(11)	DB 122/365					$							4.5C	
24?64	CACHE DONALD	3567 NW	34	4	7	100	1.43	.C0	4.75	1.45	3.CC	.C3	.74	15.5C
(11)	DB 112/156					$							4.5C	
241763	BOONEVILLE IND INC	3595 SE	34	4	7	260	1.73	.00	12.35	3.77	7.8C	.CC	1.91	32.C4
(11)	SE PT					$							4.5C	
242283	GARRETT TOMMIE	3606 SE	34	4	7	100	1.43	.C0	4.75	1.45	3.CC	.C1	.74	15.88
(11)	DB 117/33					$							4.5C	
242963	COCPER CECIL F	3625 NW	35	4	7	720	1.29	.00	2.16	.CC	.CC	.CC	.17	8.12
(11)	E SIDE E1/2 DB 103/413					H							4.5C	
243883	MICHAEL WAYNE	3649 SW	35	4	7	1770	3.C9	.C0	61.C7	13.26	17.7C	.C3	7.37	107.C4
(11)	DB 115/265					H							4.5C	
244383	KING CARLCUS	3662 NE	35	4	7	870	2.16	.C0	3C.C2	6.53	8.7C	.C2	3.62	55.59
(11)	S PT DS 121/3?4					H							4.5C	
245800	CARPENTER RUEL	3699 SE	35	4	7	880	2.07	.00	41.80	12.76	26.4C	.C1	6.48	94.82
(11)						$							4.5C	
237683	SHUGARS CHARLIE	3692 SW	31	4	7	220	1.00	---	-----	--				
(22)	PT E SIDE					$							4.5C	
237807	SHUGARS RAYMOND	3695 SW	31	4	7	1220	2.52	.00	42.09	9.15	12.2C	.01	5.08	75.55
(22)						N							4.5C	
238503	COMER THOMAS H JR	3713 SW	32	4	7	160	1.42	.C0	5.52	1.2C	1.6C	.C8	.67	14.99
(22)	DB 121/289					N							4.5C	
238563	COMER THOMAS H JR	3713 SW	32	4	7	2900	4.27	.C0	100.05	21.75	29.0C	.C4	12.07	171.68
(22)	DB 121/293					N							4.5C	
239603	DODDS CHARLES	3741 SW	33	4	7	100	1.43	.C0	4.75	1.45	3.CC	.C3	.74	15.5C
(22)	DB 121/446					$							4.5C	
24?64	CROWE DONALD	3567 NW	34	4	7	100	1.43	.C0	4.75	1.45	3.CC	.C3	.74	15.5C
(11)	DB 112/156					$							4.5C	
241763	BOONEVILLE IND INC	3595 SE	34	4	7	260	1.73	.00	12.35	3.77	7.8C	.CC	1.91	32.C4
(11)	SE PT					$							4.5C	
246123	SHEFFIELD W E EST	3707 SE	35	4	7	100	1.44	.00	4.75	1.45	3.00	.20	.75	16.09
(11)						$							4.5C	
247403	PETTY DALE PAR	3743 SE	36	4	7	880	2.17	.00	30.36	6.6C	8.8C	.02	3.46	56.11
(11)	DB 114/183					N							4.5C	
249007	HOOPER JOHN L JR	3783 SW	2	5	7	1260	1.33	.00	3.78	.CC	.CC	.CC	.3C	9.91
(11)	LT 10 JAC HTS					N							4.5C	
249283	HAMM EULA M	3790 SW	2	5	7	2150	3.37	.C0	54.63	16.8E	34.5C	.C1	8.47	122.16
(11)	LT 34 MEADOWVIEW DB 119/719-721					$							4.5C	
249760	EDMOND ROBERT D	3803 SW	2	5	7	1330	2.58	.00	43.23	9.58	13.3C	.C1	5.32	78.62
(55)	LT 33 ADD 2 DB 109/10 11					N							4.5C	
249883	GRIZZARD ROY L	3836 SW	2	5	7	1330	2.58	.CC	43.23	9.98	13.3C	.C1	5.32	78.92
(55)	DB 122/86					N							4.5C	
250?43	HARNEY JIMMY D	3810 SW	2	5	7	770	2.C2	.C0	25.03	5.78	7.7C	.C1	3.C8	48.12
(55)	LT 27 MEADOWVIEW DB 104/173					N							4.5C	
250323	USA-FHA	3817 SW	2	5	7	1550	4.04	.00	78.53	22.48	46.5C	.?1	11.16	159.22
(55)	LT 25 MEADOWVIEW DB 121/422-423					$							4.5C	
250603	FIRST ATLANTA	3824 SW	2	5	7	1270	3.54	.00	57.74	18.42	38.1C	.C1	9.15	131.51
(55)	LT 32 MEADOWVIEW DB 12?/384-385					$							4.5C	
250843	USA-FHA	3830 SW	2	5	7	1383	3.73	.00	62.79	20.C1	41.4C	.C1	9.94	142.38
(55)	MEADOWVIEW DB 12?/659-663 LT 11					$							4.5C	
250963	MCCAE JERRY D	3833 SW	2	5	7	993	3.03	.C0	49.C5	14.34	29.7C	.C1	7.13	103.78
(55)	LT 35 JAC HTS					$							4.5C	
251200	SHINAULT JAMES	3839 SW	2	5	7	1440	3.84	.0C	65.52	2C.88	43.2C	.C1	10.37	148.32
(55)						$							4.4C	
251840	HARVEY BARBARA A	3855 SW	2	5	7	1330	3.64	.00	60.52	19.29	39.9C	.C1	9.58	137.44
(55)	LT 37 JAC HTS DB 116/703					$							4.5C	
26152?	WALDEN H A	4105 NW	11	5	7	600	2.33	.C0	27.3C	8.7C	18.CC	.C1	4.32	65.16
(55)						$							4.5C	
262100	JONES KORLIN D	4122 SW	11	5	7	100	1.43	.C0	4.95	1.45	3.CC	.C2	.72	15.67
(55)	PT NE1/4 DB 122/564					$							4.5C	
262360	JONES KORLIN D	4127 SW	11	5	7	100	1.43	.C0	4.55	1.45	3.0C	.C4	.72	15.69
(55)	DB 120/581					$							4.5C	
263523	KERNUN THOMAS D SR	4150 NW	12	5	7	600	2.35	.00	28.5C	8.7C	18.CC	.C2	4.42	66.49
(22)	DB 120/729 122/629-630					$							4.5C	
264003	GRAY SCOTTIE	4171 NW	12	5	7	100	1.44	.00	4.75	1.45	3.CC	.C5	.74	15.93
(22)	DB 104/345 116/578 WB4/ 167					$							4.5C	
264043	GRAY SCOTTIE	4172 NW	12	5	7	105	1.43	.00	4.75	1.45	3.CC	.C1	.74	15.88
(22)	DB 103/445 104/346 115/ 578					$							4.5C	
264923	SENSAT JOYCE	4195 SE	12	5	7	1100	2.35	.00	35.75	8.25	11.CC	.C2	4.4C	66.27
(55)						N							4.5C	
266043	NORTH MISS HOT MIX	4224 NW	13	5	7	270	1.79	.C0	12.83	3.42	8.1C	.C8	1.99	33.17
(44)	DB 108/309					$							4.5C	
266243	NORTH MISS HOT MIX	4229 NW	13	5	7	1100	3.27	.00	52.25	15.65	33.CC	.01	8.1C	117.C8
(44)						$							4.5C	
266563	HARE WILLIAM R	4237 NW	13	5	7	160	1.59	.00	7.6C	2.32	4.8C	.C4	1.18	21.99
(44)	NW COR DB 118/908					$							4.5C	
267723	ROBINSON LARRY W	4264 SW	13	5	7	100	1.24	.00	.3C	.CC	.CC	.CC	.C2	6.C8
(44)	DB 114/109					N							4.5C	
252643	MORGAN MILTON JR	3875 NE	2	5	7	350	1.61	.00	12.C8	2.63	3.5C	.C1	1.46	35.79
(11)						H							4.5C	
252763	ELDRIDGE LARRY W	3878 NE	2	5	7	1600	2.98	.00	55.2C	12.0C	16.00	.C2	6.66	97.29
(11)	DB 119/106					N							4.5C	
252883	CARPENTER RUEL	3882 NE	2	5	7	100	1.43	.00	4.75	1.45	3.CC	.C2	.74	15.89
(11)						$							4.5C	
253163	JOHNSON MICHAEL D	3890 SE	2	5	7	100	1.43	.00	4.95	1.45	3.CC	.C2	.72	15.67
(55)	DB 112/173					$							4.5C	
254083	POUNDS STAN	3968 NE	5	5	7	160	1.99	.00	7.4C	2.32	4.8C	.29	1.2C	22.26
(22)	DB 116/726					$							4.5C	
256203	HENRY LUMPIE	3971 NE	5	5	7	100	1.44	.00	4.75	1.45	3.CC	.1C	.74	15.98
(22)	DB 119/434					$							4.5C	
256523	SIMMONS JEFF T	3979 NW	6	9	7	880	2.07	.00	41.8C	12.76	26.4C	.C4	6.48	94.85
(22)	PT S1/2					$							4.5C	
259763	CARTWRIGHT MRS	4066 NW	8	9	7	140	1.91	.00	6.65	2.C3	4.2C	.2C	1.05	2C.22
(22)	NE PT					$							4.5C	
260483	MICHAELS HAROLD F	4079 NW	11	9	7	650	1.98	.00	21.13	4.88	6.5C	.C1	2.69	41.92
(55)						N							4.5C	
260563	WITTE RALPH VICKIE	4081 NW	11	9	7	720	1.97	.00	23.40	9.4C	7.2C	.C2	2.88	45.37
(55)	DB 107/85					N							4.5C	
260643	GRAHAM MARY LEE	4083 NW	11	9	7	480	1.73	.00	15.60	3.6C	4.8C	.C2	1.92	32.17
(55)	DB 114/438					N							4.5C	
284203	MCVEY CARY DON	4686 NE	23	5	7	1550	4.91	.00	31.25	21.75	45.CC	.C9	11.05	157.85
(44)						$							4.5C	
284263	SHOOK B L EST	4687 NE	23	5	7	540	1.28	.00	1.62	.CC	.CC	.CC	.13	7.53
(44)						N							4.5C	
284723	MCNELL ELVIE M MRS	4699 SE	23	5	7	100	1.44	.C0	4.75	1.45	3.CC	.16	.75	16.C9
(44)	PT N1/2					$							4.5C	

285963	NEELEY HAROLD	4737 NE	24	5	7	1550	2.66	.CC	53.48	11.63	15.5C	.C2	6.45	94.44
(44)	DB 108/32?-321					H							4.5C	
266923	EDGE MAYNARD T	4754 NW	25	5	7	2370	3.40	.00	71.42	15.53	20.7C	.C2	8.61	124.18
(44)	DB 115/473 116/484					H							4.5C	
287403	PERRY MARY DEE	4766 NE	25	5	7	2130	5.21	.00	1?1.18	3C.89	63.9C	2.0C	15.84	223.52
(44)	N ? W NB 4/29					S							4.5C	
287423	WILBURN JEWELL L	4767 NE	25	5	7	100	1.43	.00	4.75	1.45	3.CC	.C1	.74	15.88
(44)	DB 121/299					S							4.5C	
287923	GARGUS TERRY	4780 SE	25	5	7	1510	2.82	.C0	52.1C	11.33	15.1C	.C7	6.29	92.21
(44)	DB 116/66					H							4.5C	
288603	EDGE MARSHALL	4797 NW	26	5	7	1250	3.01	.00	5C.26	13.23	23.5C	.86	7.03	1C2.41
(11)	DB 103/22					H							4.5C	
289043	EDGE MARSHALL	4808 NE	26	5	7	950	2.24	.00	32.78	7.13	9.5C	.C2	3.95	6C.12
(11)	DB 112/373					H							4.5C	
289603	WOLD RICHARD	4817 SE	26	5	7	2120	3.46	.00	73.14	15.90	21.2C	.C4	8.82	127.C6
(11)						H							4.5C	
289723	JONES KENNETH J	4825 NW	27	5	7	1550	2.86	.00	53.48	11.63	15.5C	.C2	6.45	94.44
(11)	DB 111/351					H							4.5C	
289763	JONES KENNETH J	4826 NW	27	5	7	320	1.59	.00	11.04	2.4C	3.2C	.18	1.35	24.26
(11)	PT NW1/4 DB 104/267					H							4.5C	
291043	WORLD FINANCE OF	4862 NW	28	5	7	920	2.94	.00	43.7C	13.34	27.6C	.1C	6.78	98.96
(11)	PT SW1/4 DB 121/191					S							4.5C	
291763	TAYLOR BELA M ET UX	4880 SW	28	5	7	1490	2.80	.C0	51.41	11.18	14.9C	.C4	6.2C	91.03
(11)	PT N1/2 DB 118/4					H							4.5C	
291803	STARLING GEORGE	4881 SW	28	5	7	100	1.43	.00	4.75	1.45	3.CC	.04	.74	15.91
(11)	DB 106/265 588 DB 121/142					S							4.5C	
292283	PHARR BETH C	4894 NE	28	5	7	1440	2.75	.C0	49.68	10.8C	14.4C	.C4	5.99	88.16
(11)	DB 116/681					H							4.5C	
292383	WINDHAM JOSEPH L	4897 NE	28	5	7	100	1.43	.00	4.75	1.45	3.CC	.04	.74	15.91
(11)	DB 121/574					S							4.5C	
293763	MARTIN ROY C	4934 NW	29	5	7	100	1.26	.C0	.30	.CC	.0C	.0C	.C2	6.C8
(11)	DB 111/337					H							4.5C	
267763	ROBINSON MARTHA	4267 SW	13	5	7	710	1.29	.00	2.13	.0C	.00	.00	.17	8.09
(44)	DB 115/301					H							4.5C	
270163	THOMPSON DANNY	4328 SW	14	5	7	100	1.43	.00	4.75	1.45	3.00	.00	.74	15.87
(11)	DB 112/160					S							4.5C	
271123	BULLARD DONALD D	4354 NE	14	5	7	1550	2.86	.C0	53.48	11.63	15.50	.02	6.45	94.44
(44)	DB 122/637-638					H							4.5C	
272563	HENRY VERONICA	4390 SE	14	5	7	540	2.24	.00	25.65	7.83	16.2C	.C1	3.98	6C.41
(44)						S							4.5C	
273643	DUCKWORTH JOE W JR	4417 NW	17	5	7	100	1.43	.00	4.75	1.45	3.00	.C1	.74	15.88
(22)	DB 107/121					S							4.5C	
276643	COPER THOMAS H JR	4493 NE	20	5	7	100	1.43	.00	4.75	1.45	3.00	.C3	.74	15.90
(11)	PT SW1/4 DB 118/309 310					S							4.5C	
283803	STUTTS JERRY W	4805 SE	22	5	7	480	1.75	.C0	16.56	3.6C	4.8C	.C1	2.0C	33.22
(11)	DB 114/369					H							4.5C	
26134?	STARLING DONALD	4814 SE	22	5	7	100	1.43	.00	4.75	1.45	3.00	.C2	.74	15.89
(11)	DB 121/221					S							4.5C	
281963	WILSON JAMES M JR	4830 NW	23	5	7	100	1.43	.00	4.75	1.45	3.CC	.C3	.74	15.90
(11)	DB 122/165					S							4.5C	
283323	HOWELL ELVIE M MRS	4864 NE	23	5	7	220	1.66	.00	10.45	3.19	6.6C	.02	1.62	28.04
(44)						S							4.5C	
283863	MCVEY DON BETTIE	4878 NE	23	5	7	100	1.43	.C0	4.75	1.45	3.CC	.02	.74	15.89
(44)	DB 113/232					S							4.5C	
28396?	MEATHERS LEONA	4887 NE	23	5	7	660	1.94	.00	22.77	4.95	6.6C	.08	2.75	43.59
(44)	DB 115/25?-291					H							4.5C	
323283	HATFIELD HAROLD	5173 SE	35	5	7	100	1.35	.00	3.45	.75	1.CC	.C4	.42	11.51
(11)	DB 117/293-294					H							4.5C	
323923	BOREN-MM A	5188 NE	36	5	7	100	1.43	.C0	4.75	1.45	3.00	.C2	.74	15.89
(44)	NE					S							4.5C	
324403	CHAMPION RAY	5202 SE	36	5	7	170	1.57	.00	8.06	2.47	5.1C	.14	1.26	23.12
(44)	DB 115/371					S							4.5C	
324563	MCVEY FLONNIE	5206 NW	1	6	7	570	1.84	.00	19.67	4.28	5.7C	.C1	2.37	38.37
(11)	DB 104/113					H							4.5C	
324923	BRIDGES CLYTEE	5215 NW	1	6	7	100	1.43	.C0	4.75	1.45	3.CC	.C1	.74	15.88
(11)	DB 115/595					S							4.5C	
325323	REESE THOMAS OPAL	5225 NE	1	6	7	1210	1.32	.00	3.63	.CC	.CC	.00	.29	9.74
(11)	DB 113/118					H							4.5C	
325523	REECE THOMAS OPAL	5230 SE	1	6	7	270	1.27	.C0	.81	.CC	.0C	.00	.06	6.84
(11)	DB 113/118					H							4.5C	
326443	EDGE EMMA KATE	5253 SW	3	6	7	100	1.43	.00	4.75	1.45	3.CC	.C2	.74	15.89
(11)	CEN PT HP NE1/4					S							4.5C	
293843	CHANDLER J L	4936 NW	29	5	7	100	1.43	.00	4.75	1.45	3.00	.C4	.74	15.91
(11)	DB 111/188					S							4.5C	
294723	FREE J B	4959 NE	29	5	7	800	1.30	.C0	2.40	.CC	.0C	.CC	.19	8.39
(11)						H							4.5C	
29556?	COX LEONA M	4979 NE	30	5	7	930	2.96	.00	44.18	13.49	27.9C	.C2	6.85	99.9C
(11)						S							4.5C	
274843	WALDEN JOHN	5011 NW	31	5	7	100	1.43	.00	4.75	1.45	3.CC	.C1	.74	15.88
(11)	PT N1/2					S							4.5C	
298643	SMOOK WAYNE	5058 NW	33	5	7	1670	2.99	.00	57.62	12.53	16.7C	.C2	6.95	101.31
(11)	DB 103/368					H							4.5C	
298863	TURNER DONALD LEE	5062 NW	33	5	7	100	1.43	.00	4.75	1.45	3.00	.C1	.74	15.88
(11)	DB 102/242					S							4.5C	
299063	ALLEN RICHARD C	5064 NW	33	5	7	320	1.84	.C0	15.20	4.44	9.6C	.C2	2.36	38.16
(11)	PT N1/2					S							4.5C	
299603	MCCLELLON J E	5087 NE	33	5	7	650	2.45	.C0	30.88	9.43	19.5C	.C2	4.79	71.57
(11)	DB 106/449					S							4.5C	
302483	BALIUS DOROTHY	5153 NE	35	5	7	800	2.72	.C0	38.00	11.6C	24.0C	.C4	5.89	86.75
(11)						S							4.5C	
33316?	LYTAL AARON M	5177 SE	35	5	7	500	1.28	.00	1.90	.CC	.CC	.00	.12	7.4C
(11)						H							4.5C	
340123	FORMAN BILLY	6106 SW	7	4	8	910	2.20	.C0	31.4C	6.83	9.1C	.C6	3.79	57.88
(11)	DB 113/276					H							4.5C	
340883	MORTON GEORGE	6125 SE	7	4	8	100	1.43	.C0	4.75	1.45	3.CC	.C3	.74	15.90
(11)						S							4.5C	
342683	WILLIAMS CASTON	6172 NW	10	4	8	100	1.43	.00	4.75	1.45	3.CC	.02	.74	15.89
(11)	NW PT SE1/4 DB 103/85					S							4.5C	
346923	BURCHAM COTENA	6269 NE	16	4	8	100	1.43	.C0	4.75	1.45	3.CC	.02	.74	15.89
(11)	DB 115/377					S							4.5C	
348403	WILMITE THOMAS S	6319 NE	17	4	8	100	1.43	.00	4.75	1.45	3.CC	.C2	.74	15.89
(11)	DB 108/84 108/379					S							4.5C	
351163	TITTLE BARBARA E	6308 SE	19	4	8	110	1.45	.00	5.23	1.60	3.3C	.C1	.81	16.9C
(11)	DB 120/547-548					S							4.5C	
353383	JOHNSON DELMER	6475 SW	21	4	8	1240	2.54	.00	42.78	9.3C	12.4C	.29	9.18	76.93
(11)						H							4.5C	
353803	BURCHAM BENNY E	6493 SE	21	4	8	100	1.44	.00	4.75	1.45	3.CC	.2C	.75	16.09
(11)	DB 120/109 PT W1/2					S							4.5C	
353843	BARROW JERRY F	6494 SE	21	4	8	950	3.00	.C0	45.13	13.78	28.5C	.18	7.01	102.10
(11)	PT W1/2 DB 123/195					S							4.5C	
355363	LASTER TED DORIS	6495 NW	23	4	8	990	2.28	.00	34.16	7.43	9.9C	.C1	4.12	62.40
(11)	PT S1/2 DB 108/73					H							4.5C	
326483	OWENS RICKEY L	5254 SW	3	6	7	100	1.43	.C0	4.75	1.45	3.CC	.C3	.74	15.90
(11)	DB 118/227					S							4.5C	
326523	EDGE RICKY LEE	5255 SW	3	6	7	100	1.43	.00	4.75	1.45	3.CC	.C2	.74	15.89
(11)	PT W1/2 NW1/4 DB 105/324					S	

332200	MORENT JOHN L	5904 SE	32	6	7	1220	2.54	.00	42.09	10.37	12.20	.02	5.17	76.89
(33)						H							4.50	
333180	MID STATE HOMES	5931 SE	33	6	7	770	2.68	.00	36.58	11.64	23.10	.01	5.73	84.54
(33)						S							4.50	
361340	HENDERSON HAFFORD	6639 SW	30	4	8	1440	2.75	.00	49.68	10.80	14.40	.04	5.99	88.16
(11)						H							4.5	
361860	LAMBERT CECIL ET UX	6660 SE	30	4	8	320	1.84	.00	15.20	4.64	9.60	.20	2.37	38.35
(11)	DB 123/797					S							4.5	
361900	HUGULEY LARRY ET UX	6662 SE	30	4	8	100	1.43	.00	4.75	1.45	3.00	.02	.74	15.89
(11)	DB 120/796					S							4.5	
361960	HUGULEY LARRY	6664 SE	30	4	8	690	1.97	.00	23.81	5.18	6.90	.02	2.67	45.25
(11)	DB 116/488					H							4.5	
362840	COLE GERALD A	6686 NE	31	4	8	1620	4.24	.00	76.95	23.49	48.60	.25	11.94	169.97
(11)						S							4.5	
363040	COLE GERALD A	6692 NE	31	4	8	100	1.43	.00	4.75	1.45	3.00	.04	.74	15.91
(11)	DB 113/462					S							4.5	
363120	KING W O EST	6694 NE	31	4	8	650	2.45	.00	30.88	9.43	19.50	.02	4.79	71.57
(11)	DB 120/120-121					S							4.5	
363240	PETTIGO LEROY	6697 SE	31	4	8	90	1.34	.00	2.38	.73	1.50	.03	.37	10.85
(11)	DB 121/189					S							4.5	
363400	PETTIGO LEROY	6701 SE	31	4	8	90	1.30	.00	1.73	.38	.50	.02	.21	8.64
(11)	DB 121/189					H							4.5	
363440	PETTIGO LEROY	6702 SE	31	4	8	650	1.93	.00	22.43	4.88	6.50	.04	2.71	42.99
(11)	DB 121/189					H							4.5	
363560	OWNERSHIP AMERICA	6706 SE	31	4	8	220	1.66	.00	10.45	3.19	6.60	.09	1.63	28.12
(11)	DB 116/340 109/585					S							4.5	
363720	SMITH LIDA	6710 NW	32	4	8	100	1.43	.00	4.75	1.45	3.00	.03	.74	15.90
(11)	DB 121/106					S							4.5	
364440	COLE GERALD	6728 SE	32	4	8	330	1.86	.00	15.68	4.79	9.90	.22	2.45	39.40
(11)	NE DB 116/236					S							4.5	
364640	WIGINTON BOBBY	6733 NW	33	4	8	100	1.43	.00	4.75	1.45	3.00	.00	.74	15.87
(11)	SW1/4					S							4.5	
364720	PEOPLES BANK	6735 SW	33	4	8	100	1.43	.00	4.75	1.45	3.00	.02	.74	15.89
(11)	DB 118/45-47					S							4.5	
366280	LAMBERT MORACE E	6776 NW	35	4	8	770	2.67	.00	36.58	11.17	23.10	.04	5.67	83.73
(11)	DB 107/66					S							4.5	
366920	BURNS J D	6792 SW	36	4	8	160	1.54	.00	7.28	2.32	4.80	.06	1.16	21.66
(55)						S							4.5	
369480	LAMBERT BILLY JOE	6856 SE	2	5	8	1160	3.34	.00	52.78	16.82	34.80	.04	8.36	120.66
(55)						S							4.5	
370080	KING JIMMY DALE	6871 NE	3	5	8	160	1.54	.00	7.28	2.32	4.80	.30	1.16	21.92
(55)	DB 121/55-56					S							4.5	
371480	DODDS CATHY	6906 NW	6	5	8	1550	2.80	.00	50.38	11.63	15.50	.02	6.20	91.23
(55)						N							4.5	
371560	DODDS CHARLES DWIGHT	6908 NW	6	5	8	540	2.22	.00	24.57	7.83	16.20	.02	3.89	55.23
(55)	DB 119/681					S							4.5	
372960	LAMBERT MORACE E	6943 NE	7	5	8	90	1.30	.00	1.63	.38	.50	.10	.21	8.64
(55)	S					H							4.5	
373160	STENNETT BENNY A	6948 SE	7	5	8	1380	3.73	.00	62.79	20.01	41.40	.02	9.94	142.39
(55)	DB 113/534					S							4.5	
373560	LAMBERT MORACE E	6958 NW	8	5	8	2440	3.73	.00	79.30	18.30	24.40	1.76	9.90	141.89
(55)						H							4.5	
373760	TITTLE D A EST	6963 NW	8	5	8	100	1.43	.00	4.75	1.45	3.00	.00	.72	15.65
(55)	1A					S							4.5	
374080	NEWBORN L F	6971 NE	8	5	8	800	2.72	.00	36.40	11.60	24.00	1.26	5.86	86.34
(55)						S							4.5	
376360	BURNS J D	7030 NW	10	5	8	560	2.28	.00	25.48	8.12	16.80	1.02	4.11	62.31
(55)						S							4.5	
376720	STENNETT BRIAN GUY	7039 SW	10	5	8	470	2.11	.00	21.35	6.82	14.10	.04	3.45	53.21
(55)	DB 119/494					S							4.5	
377680	YATE MACK MARTHA	7063 SE	10	5	8	100	1.43	.00	4.55	1.45	3.00	.02	.72	15.67
(55)	DB 112/374					S							4.5	
356340	CRISWELL STEVE ET UX	6520 NW	26	4	8	100	1.43	.00	4.75	1.45	3.00	.02	.74	15.89
(11)	PT S1/2 DB 121/125					S							4.5	
356760	LAMBERT MORACE	6531 SW	26	4	8	220	1.66	.00	10.45	3.19	6.60	.40	1.65	28.45
(11)	DB 107/66					S							4.5	
357780	ADAMS JAMES A ET UX	6557 SE	27	4	8	100	1.44	.00	4.75	1.45	3.00	.05	.74	15.93
(11)	DB 121/414					S							4.5	
358120	JONES JACK ALLEN	6566 SW	28	4	8	100	1.43	.00	4.75	1.45	3.00	.02	.74	15.89
(11)	DB 122/586-587					S							4.5	
358280	JONES JACK ALLEN	6570 SW	28	4	8	100	1.43	.00	4.75	1.45	3.00	.02	.74	15.89
(11)	DB 122/586-587					S							4.5	
360040	HENDERSON AUSTIN	6614 NW	30	4	8	370	1.64	.00	12.77	2.78	3.70	.01	1.54	26.94
(11)						H							4.5	
360680	ROBERTS CHARLES	6637 SW	30	4	8	100	1.43	.00	4.75	1.45	3.00	.01	.74	15.88
(11)	PT N1/2 DB 122/273					S							4.5	
360720	KING GLENN JUDY	6631 SW	30	4	8	1330	3.70	.00	63.18	19.29	39.90	.02	9.79	140.38
(11)	PT N1/2 DB 107/314-315					S							4.5	
378800	MCVAY KENNETH ET UX	7091 SE	11	5	8	600	1.85	.00	19.50	4.50	6.00	.03	2.40	38.78
(55)	DB 117/246					H							4.5	
378920	MCVAY KENNETH ET UX	7094 SE	11	5	8	160	1.41	.00	5.20	1.20	1.60	.07	.65	14.83
(55)	DB 119/447					H							4.5	
379160	BROWN BILLY HUGH	7100 NW	13	5	8	120	1.47	.00	5.46	1.74	3.60	.16	.88	17.81
(55)	DB 116/39-40					S							4.5	
380820	MOORMAN JEANNA	7137 SW	15	5	8	1140	2.39	.00	37.05	8.55	11.40	.02	4.56	68.47
(55)	DB 120/683					H							4.5	
380840	MCCOY JERRY E ET UX	7138 SW	15	5	8	860	1.91	.00	21.45	4.95	8.60	.10	2.65	42.16
(55)	DB 105/403 & 404					H							4.5	
382280	HILL W P	7179 SW	17	5	8	990	3.04	.00	45.05	14.38	29.70	.14	7.14	109.43
(55)						S							4.5	
382680	GRIFFIN PEGGY ANN	7190 SW	17	5	8	1360	2.62	.00	44.20	10.20	13.60	.28	5.46	80.64
(55)						N							4.5	
384800	HARE BERTHA MRS	7243 SE	18	5	8	220	1.65	.00	10.01	3.19	6.60	.02	1.59	27.56
(55)						S							4.5	
387440	AVCO FINANCIAL	7311 NE	20	5	8	650	2.42	.00	29.58	9.43	19.50	.01	4.66	70.12
(55)	DB 117/770-772					S							4.5	
390240	FLEMING MILTON	7387 SE	22	5	8	100	1.43	.00	4.55	1.45	3.00	.02	.72	15.67
(55)	DB 115/938					S							4.5	
395320	MANNON BONNIE J	7516 SW	29	5	8	100	1.43	.00	4.55	1.45	3.00	.04	.72	15.69
(55)	DB 107/383					S							4.5	
396720	BARNES JERRY WAYNE	7555 NE	30	5	8	650	2.42	.00	29.58	9.43	19.50	.04	4.66	70.19
(55)						S							4.5	
397000	WHEELER JAMES R	7562 NE	30	5	8	770	2.02	.00	25.03	5.78	7.70	.02	3.08	48.13
(55)	DB 105/316 107/342					H							4.5	
398080	HABICH HAROLD E	7590 NE	31	5	8	650	1.90	.00	21.13	4.88	6.50	.08	2.61	41.60
(55)	DB 113/315 106/274					H							4.5	
398160	HABICH HAROLD E	7592 NE	31	5	8	100	1.43	.00	4.55	1.45	3.00	.00	.73	15.74
(55)	DB 106/274 113/315					S							4.5	
398440	HABICH HAROLD E	7599 SE	31	5	8	2010	3.30	.00	65.33	15.08	20.10	1.92	8.19	118.42
(55)	DB 106/274 113/315					H							4.5	
398480	HABICH HAROLD E	7600 SE	31	5	8	240	1.68	.00	10.92	3.48	7.20	.08	1.73	29.59
(55)	DB 106/274 113/315					S							4.5	
398500	ROBINSON JACKIE	7601 SE	31	5	8	50	1.34	.00	2.28	.73	1.50	.04	.36	10.75
(55)						S							4.5	
398520	ROBINSON JACKIE M	7602 NW	32	5	8	1110	2.37	.00	36.08	8.33	11.10	.41	4.47	67.26
(55)	DB 114/233-234					H							4.5	
398560	HABICH HAROLD E	7603 NW	32	5	8	40	1.32	.00	1.82	.58	1.20	.04	.29	9.77
(55)	DB 113/315 106/274					S							4.5	
398580	ROBINSON JACKIE	7604 NW	32	5	8	50	1.34	.00	2.28	.73	1.50	.08	.37	10.80
(55)	PT NW QTR					S							4.5	
398840	DAVIS BOBBY	7611 NW	32	5	8	730	1.98	.00	23.73	5.48	7.30	.14	2.93	46.06
(55)	DB 111/592					H							4.5	
399200	HABICH HAROLD E	7620 SW	32	5	8	90	1.31	.00	1.37	.44	.90	.04	.22	8.78
(55)	DB 113/315 106/274 NW COR					S							4.5	
399220	ROBINSON JACKIE	7621 SW	32	5	8	50	1.34	.00	2.28	.73	1.50	.10	.37	10.82
(55)						S							4.5	
399240	ROBINSON JACKIE M	7622 SW	32	5	8	1420	3.23	.00	54.86	15.34	27.60	1.36	7.93	114.82
(55)	DB 114/233-234 PT N1/2					H							4.5	
405920	REECE THOMAS OPAL	7792 NW	6	6	8	160	1.26	.00	.48	.00	.00	.00	.04	6.28
(44)	DB 113/118					H							4.5	
4 692	BRASEL PERRY	7817 NE	6	6	8	100	1.43	.00	4.75	1.45	3.00	.01	.74	15.88
(44)	DB 124/331					S							4.5	
407040	HABICH HAROLD E	7820 NE	6	6	8	50	1.34	.00	2.38	.73	1.50	.03	.37	10.85
(44)	PT N1/2 DB 106/274 113/315					S							4.5	
4 708	MORGAN BILLY	7821 SE	6	6	8	270	1.75	.00	12.83	3.92	8.10	.10	2.00	33.20
(44)						S							4.5	
41896	BREEDLOVE JOSEPH R	7868 SW	8	6	8	270	1.75	.00	12.83	3.92	8.10	.10	2.00	33.20
(44)						S							4.5	
4.960	DAVIS HARMON C	7884 SE	8	6	8	1440	2.75	.00	49.68	10.80	14.40	.02	5.99	88.14
(44)						H							4.5	
414720	HAYDEN ROBERT	8014 SW	14	6	8	1280	2.58	.00	44.16	9.60	12.80	.02	5.33	78.99
(44)	DB 111/39					H							4.5	
415600	MOORE LULA MRS	8035 NE	14	6	8	540	2.24	.00	25.65	7.83	16.20	.04	3.58	60.44
(44)						S							4.5	
417300	RHOADS CHARLES M JR	8080 NW	16	6	8	100	1.43	.00	4.75	1.45	3.00	.02	.74	15.89
(44)	DB 121/245					S							4.5	
419600	MOORE LESLIE LUCY	8138 SW	17	6	8	1220	2.52	.00	42.09	9.15	12.20	.22	5.09	78.77
(44)	DB 105/233					H							4.5	

420000	NICOLESTON KENNETH	8140 NE	17	6	8	1330	2.63	.00	45.89	9.58	13.30	.02	5.54	81.66
(44)	DB 109/32					H							4.5	
420320	MCMILLAN M R L/E	8156 NW	18	6	8	220	1.66	.00	10.45	3.19	6.60	.10	1.63	28.13
(44)	DB 116/215-216					S							4.5	
420560	SPARKS R C	8162 SW	18	6	8	110	1.46	.00	5.23	1.60	3.30	.22	.83	17.14
(44)	DB 116/452					S							4.5	
423920	PEOPLES BANK	8247 NW	21	6	8	2220	5.34	.00	105.45	32.19	66.60	.03	16.34	230.45
(44)	DB 121/ 428-430					S							4.5	
428800	HALL FLOYD	8371 SW	25	6	8	620	1.29	.00	1.86	.00	.00	.00	.15	7.80
(44)						H							4.5	
429480	BAILEY JAMES D	8386 SE	25	6	8	1480	3.98	.00	70.30	21.46	44.40	.20	10.91	155.75
(44)						S							4.5	
435440	CALLEY FLOYD RYLE	8534 NW	33	6	8	1220	2.52	.00	42.09	9.15	12.20	.04	5.08	75.58
(44)	PT S1/2 DB 114/176					H							4.5	
436040	TAYLOR BOBBY N	8549 SW	33	6	8	3260	4.66	.00	112.47	24.45	32.60	.98	13.64	193.28
(44)	N 1/2					H							4.5	
43612	TAYLOR BOBBY N	8551 NE	33	6	8	480	2.15	.00	22.80	6.96	14.40	.86	3.40	55.27
(44)						S							4.5	
436160	TAYLOR BOBBY N	8552 NE	33	6	8	770	2.06	.00	26.57	5.78	7.70	.20	3.22	50.03
(44)						H							4.5	
436720	TAYLOR BOBBY N	8565 SE	33	6	8	890	2.18	.00	30.71	6.68	8.90	.00	3.70	58.67
(44)	N1/2 N1/2					H							4.5	
438840	POUNDS ROY FAYE	8618 SW	1	7	8	800	2.08	.00	27.60	6.00	8.00	.03	3.33	51.54
(44)	DB 108/63 & 159					H							4.5	
441840	WARREN LES	8680 SW	6	7	8	630	1.30	.00	2.49	.00	.00	.00	.20	8.49
(44)	3.75 AC					H							4.5	
44192	WARREN LES	8694 SE	6	7	8	420	1.28	.00	1.26	.00	.00	.00	.10	7.14
(44)	DB 103/177					H							4.5	
442120	WARREN LES	8699 SE	6	7	8	50	1.25	.00	.15	.00	.00	.00	.01	5.91
(44)						H							4.5	
446440	BUCHANAN DANIEL	8807 NE	12	7	8	50	1.34	.00	2.38	.73	1.50	.02	.37	10.84
(44)	DB 113/326					S							4.5	
447320	MORELAND J M EST	8829 NE	13	7	8	160	1.26	.00	.48	.00	.00	.00	.04	6.28
(44)						H							4.5	
449200	WARD CONNER	8876 SW	16	7	8	2320	5.56	.00	110.20	33.64	69.60	1.97	17.23	242.70
(44)	DB 116/325					S							4.5	
451440	BARNETT JUDY L	8932 NW	7	4	9	100	1.43	.00	4.55	1.45	3.00	.01	.72	15.68
(55)	DB 116/496					S							4.5	
460560	WATSON JAMES LINDA	9163 NE	19	4	9	160	1.54	.00	7.28	2.32	4.80	.08	1.16	21.68
(55)	DB 116/498					S							4.5	
460760	ARMSTRONG HAROLD W	9168 NE	19	4	9	50	1.34	.00	2.28	.73	1.50	.01	.36	10.72
(55)						S							4.5	
460920	ARMSTRONG HAROLD W	9172 NE	19	4	9	1500	3.95	.00	68.25	21.75	45.00	.04	10.80	154.29
(55)						S							4.5	
463320	ALICEVILLE BANK	9232 SW	20	4	9	390	1.95	.00	17.75	5.66	11.70	.08	2.82	44.46
(55)	E PT SW1/4 DB 122/565-566					S							4.5	
467760	CARPENTER WADE	9344 NW	28	4	9	1020	2.28	.00	33.15	7.65	10.20	.64	4.13	62.55
(55)	PT S1/2 DB 112/254					H							4.5	
468040	ROKEY MART INC	9351 NE	28	4	9	650	2.42	.00	29.58	9.43	19.50	.02	4.68	70.13
(55)	LT 8 MARILYN HTS DB 121/66-68					S							4.5	
468480	VANDIVER RALPH	9366 NE	28	4	9	930	2.92	.00	42.32	13.49	27.90	.03	6.73	97.86
(55)	LT 4 VIEW A DB 115/4					S							4.5	
468840	GREEN GEORGE W	9377 SE	28	4	9	720	1.97	.00	23.40	5.40	7.20	.08	2.89	45.44
(55)	DB 122/58-59					H							4.5	
469200	ALICEVILLE BANK	9386 NW	29	4	9	480	2.11	.00	21.84	6.96	14.40	.02	3.46	53.29
(55)	DB 122/565-566					S							4.5	
472680	YARBROUGH JAMES F	9472 NW	34	4	9	1220	2.47	.00	39.65	9.15	12.20	.02	4.88	72.87
(55)	PT S1/2					H							4.5	
473160	FOSTER STEVE ET UX	9486 SW	34	4	9	50	1.34	.00	2.28	.73	1.50	.01	.36	10.72
(55)	DB 119/467					S							4.5	
473800	FOSTER STEVE ET UX	9502 SE	34	4	9	100	1.43	.00	4.55	1.45	3.00	.02	.72	15.67
(55)	DB 119/467					S							4.5	
474280	CARR JAMES	9514 SW	3	5	9	100	1.43	.00	4.55	1.45	3.00	.06	.72	15.71
(55)	DB 114/118-119					S							4.5	
491760	MID STATE HOMES INC	9953 NW	32	5	9	100	1.43	.00	4.55	1.45	3.00	.01	.72	15.68
(55)	DB 116/11 117/358					S							4.5	
491880	CUNNINGHAM BRYANT	9958 NW	32	5	9	50	1.34	.00	2.28	.73	1.50	.00	.36	10.71
(55)	DB 116/177					S							4.5	
498000	PERRY CURTISS	10110 NE	9	6	9	220	1.66	.00	10.45	3.19	6.60	.08	1.63	28.11
(44)	PT S1/2 DB 114/264 117/356					S							4.5	
498080	HOWELL ELVIE MRS	10112 NE	9	6	9	720	2.60	.00	34.20	10.44	21.60	1.30	5.40	80.04
(44)	PT S1/2					S							4.5	
503520	LEWIS CARLEY	10249 NE	28	6	9	770	2.67	.00	36.58	11.17	23.10	.02	5.67	83.71
(44)	DB 115/322					S							4.5	
503880	ADAMS MIKE	10258 NE	28	6	9	1140	2.44	.00	39.33	8.55	11.40	.02	4.74	70.98
(44)	117/760					H							4.5	
507160	HORN BILLY RAY	10341 SW	33	6	9	110	1.46	.00	5.23	1.60	3.30	.22	.83	17.14
(44)						S							4.5	
474440	CARR JAMES CAROL	9516 SW	3	5	9	430	2.03	.00	19.57	6.24	12.90	.12	3.11	48.47
(55)	DB 114/118-119					S							4.5	
477520	MOORE GEORGE RAY	9595 NE	8	5	9	100	1.35	.00	3.25	.75	1.00	.02	.40	11.27
(55)	DB 121/444					H							4.5	
479280	CARR JAMES CAROL	9639 NW	10	5	9	100	1.43	.00	4.55	1.45	3.00	.06	.72	15.71
(55)	DB 114/118					S							4.5	
480160	TENNISON EDDIE	9662 NW	15	5	9	1710	2.97	.00	55.58	12.83	17.10	.47	6.88	100.33
(55)	DB 103/153					H							4.5	
48040	WEBB RAY	9668 NW	15	5	9	650	2.42	.00	29.58	9.43	19.50	.02	4.68	70.13
(55)	DB 109/328					S							4.5	
482040	TENNISON EDDIE	9709 NE	16	5	9	100	1.35	.00	3.25	.75	1.00	.10	.41	11.36
(55)	DB 103/153					H							4.5	
485120	TAYLOR P L &	9786 NW	21	5	9	160	1.54	.00	7.28	2.32	4.80	.06	1.16	21.66
(55)						S							4.5	
486920	WOODRUFF JACKIE	9830 NE	22	5	9	1500	2.75	.00	48.75	11.25	15.00	.06	6.00	88.31
(55)	DB 116/99					H							4.5	
490860	SKINNER JOHN	9930 NE	31	5	9	100	1.43	.00	4.55	1.45	3.00	.02	.72	15.67
(55)	DB 121/397					S							4.5	
49156	BISHOP CLOVIS RAY	9948 SE	31	5	9	1380	2.63	.00	44.85	10.35	13.80	.02	5.52	81.67
(55)	DB 121/224					H							4.5	
512120	BURNS J D	10465 NE	9	7	9	100	1.43	.00	4.75	1.45	3.00	.02	.74	15.89
(44)	DB 105/106					S							4.5	
516280	AGNEW LEWELLEN MADE	10545 SW	35	6	6	2330	3.29	.00	80.39	19.81	.00	.00	8.02	115.97
(33)	PT SW1/4 BALD SW1/4					H							4.5	
516520	AGNEW WILLIAM C	10550 SE	35	6	6	1360	2.42	.00	46.92	11.56	.00	.00	4.68	70.08
(33)	PT SE1/4 NW1/4 BALD PT SE1/4					H							4.5	
516760	ANDERSON IDA	10556	35	6	6	1390	2.45	.00	47.96	11.82	.00	.00	4.78	71.51
(33)	LT 17 FORREST HILL DB 113/338					H							4.50	
517200	AUSTIN MARY	10567 NE	35	6	6	1190	2.75	.00	56.53	18.45	.00	.00	6.00	88.23
(33)	PT NE1/4 BALD DB 105/172					S							4.5	
517840	BAXTER JIMMY R	10586 SW	36	6	6	850	2.32	.00	40.38	13.18	.00	.00	4.28	64.66
(33)	PT SW1/4 BALD LT FROM THOMAS					S							4.5	
517840	BAXTER JIMMY R	10586 SW	36	6	6	850	2.32	.00	40.38	13.18	.00	.00	4.28	64.66
(33)	PT SW1/4 BALD LT FROM THOMAS					S							4.5	
518040	BEENE ARTICE	10591 SW	35	6	6	690	2.12	.00	32.78	10.70	.00	.00	3.48	53.58
(33)	PT SW1/4 BALD					S							4.5	
518840	BISHOP JUDD J ETUX	10611 NW	35	6	6	2000	1.37	.00	6.00	.00	.00	.00	.48	12.35
(33)	PT NW1/4 LT 1 FORREST HILL DB 119/534					H				

923160	DAVENPORT J W	10720 NW	36	6	6	1112	2.05	.00	92.23	17.21	.0C	.CC	5.4C	82.69
(33)	PT NW1/4 BALD					$							4.5C	
923320	DICKERSON MAX A	10724 SE	35	6	6	1133	2.22	.00	38.99	9.61	.CC	.CC	3.49	59.21
(33)	PT SE1/4 BALD					N							4.5C	
923920	DUKE EVELYN MRS	10729 SE	35	6	6	9460	8.31	.C0	266.0C	66.0C	.CC	.CC	28.22	393.03
(33)	PT SE1/4 BALD					$							4.5C	
923680	DUNCAN LAURA MRS	10733 SE	35	6	6	1190	1.58	.00	3.19	.0C	.CC	.CC	.28	9.21
(33)	PT SE1/4 BALD					N							4.5C	
923760	DURHAM PAUL JACK	10735	0	0	0	3140	5.21	.00	144.11	48.67	.CC	.CC	15.83	223.36
(33)	LT 20 PT II SECT A FORREST HILL DB 117/211-212					$							4.5C	
923880	EASTERLING JOSEPH	10739 NW	35	6	6	1120	1.52	.C0	3.36	.0C	.CC	.CC	.27	9.45
(33)	S PT NW1/4 BALD DB 110/29					N							4.5C	
924400	FIRST MISS BANK OF	10753 SE	35	6	6	510	1.00	.00	24.23	7.91	.0C	.CC	2.57	41.1C
(33)	PT SE1/4 BALD DB 108/ 278-79					$							4.5C	
924720	FRIAR JOHN E	10762 SE	35	6	6	1270	2.05	.C0	4C.33	19.69	.CC	.CC	6.4C	93.77
(33)	LT 4 B FORREST HILLS					$							4.5C	
924960	GARDNER LEX	10780 SW	36	6	6	1170	2.54	.C0	51.75	12.75	.CC	.CC	5.16	76.7C
(33)	PT SW1/4 LT 13 PARKVIEW S/D					N							4.5C	
925120	GAY FRANK	10773 SE	35	6	6	3353	5.47	.0C	139.13	51.43	.CC	.CC	16.88	237.91
(33)	PT SE1/4 BALD					$							4.5C	
925460	GIBERS L E	10782 SE	35	6	6	4320	6.69	.00	269.2C	66.96	.0C	.CC	21.77	365.12
(33)	PT BALD DB 122/947-948					$							4.5C	
925920	GLOVER JAMES H	10783 N	0	0	0	1900	2.51	.00	48.5C	15.5C	.CC	.CC	5.04	75.C5
(33)	PT N1/2 BALD DB 117/146					$							4.5C	
926000	HARKINS MELVIN B	10816	36	6	6	1670	3.35	.C0	79.33	21.69	.0C	.00	8.42	121.49
(33)	LT 45 B FORREST HILL DB 107/159					$							4.5C	
927280	HARRIS WILLIAM B	10825 SW	35	6	6	2460	3.37	.00	64.07	20.91	.0C	.CC	8.46	122.11
(33)	PT SW1/4 DB 114/13					N							4.5C	
927240	HARRIS WILLIAM ET UX	10826 SW	35	6	6	175	1.46	.C0	8.48	2.44	.0C	.0C	.86	17.54
(33)	PT SW1/4 BALD DB 109/503					$							4.5C	
927280	HARVELL JAMES ET UX	10827 NW	35	6	6	167	1.45	.00	7.00	2.48	.0C	.CC	.81	16.84
(33)	PT NW1/4 DB 110/167					$							4.5C	
927360	HAYES JASPER EST	10829 SW	35	6	6	680	2.81	.00	28.9C	9.3C	.0C	.00	3.62	47.33
(33)	PT SW1/4 BALD					$							4.5C	
926520	HOLLAND DENNIS ET UX	10860 SW	35	6	6	430	1.79	.00	20.43	6.67	.0C	.0C	2.13	33.56
(33)	PT SW1/4 PT BALD DB 121/309					$							4.5C	
928680	HOLLAND SAMUEL	10862	35	6	6	160	1.45	.00	7.0C	2.48	.CC	.CC	.81	16.84
(33)	PT LT 3 B 4 BALD DB 112/123					$							4.5C	
929040	HOWARD MAGGIE LEE	10873 SW	35	6	6	160	1.48	.00	7.00	2.48	.0C	.CC	.81	16.84
(33)	DB 112/119 PT SW1/4 BALD					$							4.5C	
929320	HUNTER CURTIS B	10880	35	6	6	1450	2.50	.00	59.63	12.33	.CC	.CC	4.99	74.35
(33)	LT 1 B FORREST HILL S/D DC 104/174					N							4.5C	
929800	KOLMEIR RICHARD	10894 NW	35	6	6	1590	2.82	.00	54.06	13.52	.0C	.CC	5.47	8C.97
(33)	PT NW1/4 BALD DB 104/37					N							4.5C	
930940	MCCARTHY DORIS B	10920 SE	35	6	6	760	2.00	.00	45.0C	14.04	.CC	.0C	4.04	72.28
(33)	PT SE1/4 BALD DB 121/92-93					$							4.5C	
931120	MCDONALD EDGAR EST	10926 N	0	0	0	1649	1.39	.00	4.92	.0C	.0C	.0C	.39	11.16
(33)	PT N1/2 BALD					N							4.5C	
931360	MCELROY MINNIE	10931	0	0	0	3300	5.51	.00	140.55	52.29	.CC	.0C	17.64	230.99
(33)	11 12 13 20 BALD					$							4.5C	
931640	MCGEE LOUISE -C-	10941	35	6	6	1620	2.29	.00	76.93	29.11	.C0	.0C	8.16	118.01
(33)	LT 118 SEC B FORREST HILLS					$							4.5C	
931960	MCRAY STANLEY	10949	0	0	0	1300	2.99	.00	69.55	21.39	.0C	.0C	6.96	1C1.39
(33)	PT BALD					$							4.5C	
932000	MINK DENNIS	10974 NE	35	6	6	880	2.01	.00	3C.36	7.48	.0C	.C0	3.03	47.38
(33)	PT NE1/4 BALD					N							4.5C	
934000	NARNEY ROY E	11001 SE	35	6	6	240	1.55	.C0	11.4C	3.72	.0C	.0C	1.21	22.38
(33)	SE 1/4 BALD					$							4.5C	
934040	NELSON ARIMAL	11002 SW	35	6	6	1385	2.99	.C0	65.55	21.39	.CC	.CC	6.96	101.39
(33)	PT SW1/4 BALD					$							4.5C	
934080	NELSON C J	11003 NW	35	6	6	220	1.53	.00	10.45	3.41	.CC	.0C	1.11	31.CC
(33)	PT NW1/4 BALD					$							4.5C	
934200	NORTON JANIE MISS	11030 SE	35	6	6	140	1.43	.00	6.05	2.17	.CC	.CC	.71	15.46
(33)	PT SE 1/4 BALD					$							4.5C	
934240	NORTON W M EST JANIE	11007 SE	35	6	6	1120	2.06	.00	53.2C	17.36	.CC	.0C	5.64	83.36
(33)	PT SE 1/4 BALD					$							4.5C	
935560	PRICE PAUL	11040 NE	34	6	6	220	1.53	.00	10.45	3.41	.CC	.0C	1.11	21.CC
(33)	PT NE 1/4 DB 111/151					$							4.5C	
935920	REYNOLDS WILLIAM	11048 SW	36	6	6	710	1.29	.00	2.13	.0C	.0C	.CC	.13	8.69
(33)	PT SW 1/4 BALD DB 102/99					N							4.5C	
936040	RICHEY VERA	11051 SW	35	6	6	120	1.40	.00	5.7C	1.86	.CC	.C0	.0C	14.06
(33)	PT SW 1/4 DB 117/711-712					$							4.5C	
936080	RICHEY VERA	11052	0	0	0	1090	2.00	.00	69.81	18.C7	.CC	.CC	6.5C	95.18
(33)	LT 21 FORREST HILL PT B DB 119/554					N							4.5C	
936160	RICKS HELEN	11053 NW	35	6	6	1810	3.53	.00	69.9C	28.86	.0C	.0C	9.12	131.19
(33)	LT 57-A PT II SEC A FORREST HILLS DB 121/623-626					$							4.5C	
936320	ROBERTS LELAND A	11058 NE	35	6	6	1443	2.66	.00	56.58	13.94	.0C	.CC	5.64	83.32
(33)	PT NE 1/4 BALD					N							4.5C	
936480	ROBERTS LELAND M	11060 SW	26	6	6	109	1.34	.00	3.45	.05	.CC	.C6	.34	1C.48
(33)	PT SW 1/4 DB 107/15					N							4.5C	
937200	RYAN VERA	11078 SW	36	6	6	1990	3.85	.C0	79.53	24.65	.00	.0C	8.01	119.94
(33)	PT SW 1/4 BALD					$							4.5C	
937240	SALTILLO BLDG SUPPLY	11079	35	6	6	640	2.06	.00	3C.4C	8.92	.0C	.CC	3.23	5C.11
(33)	PT BLK 31 BALD LUMBER DB114/80					$							4.5C	
937440	SCALES MARY PATRICIA	11084	35	6	6	1580	3.14	.C0	71.25	23.29	.CC	.00	7.56	1C9.7C
(33)	LT 56 PT II SEC A FORREST HILLS DB 118/625					$							4.5C	
937480	SCALES EULANDER	11085 NW	35	6	6	1340	2.94	.00	63.69	20.77	.C0	.00	6.75	98.61
(33)	PT NW 1/4 LT 27 SEC B DB 116/31					$							4.5C	
937520	SCALES RONALD	11086	35	6	6	1340	2.40	.C0	46.23	11.34	.CC	.CC	4.61	69.13
(33)	LT 18 FORREST HILL SEC A					N							4.5C	
937880	SCOTT A T	11095 SW	0	0	0	1220	2.30	.00	42.04	10.37	.CC	.CC	4.2C	63.46
(33)	PT SW 1/4 BALD LT 26 PARKVIEW					N							4.5C	
938060	SEAY CARL	11099 SE	35	0	0	790	2.29	.00	35.63	11.63	.C0	.00	3.78	57.74
(33)	SE COR & PT SE 1/4 BALD DC 1 4/467					$							4.5C	
938520	SHELLY BETTY SUE	11114	0	0	0	1220	2.79	.00	57.05	16.91	.0C	.0C	6.15	98.3C
(33)	LT 38 FORREST HILL					$							4.5C	
939080	SPENCER WILLIE M	11124 NW	35	6	6	1600	2.80	.00	62.10	19.3C	.CC	.0C	6.19	9C.89
(33)	PT NW 1/4 FORREST HILLS DB 111/602					N							4.5C	
939680	STUBB VAN T	11140 SW	25	6	6	100	1.38	.00	4.35	1.35	.CC	.CC	.57	12.88
(33)	PT SW 1/4					$							4.5C	
939880	SULLIVAN MAVARA M	11145 SE	35	6	6	739	2.17	.00	34.08	11.32	.CC	.CC	3.68	54.35
(33)	PT SE 1/4 BALD					$							4.5C	
940280	TAMPLEY RICHARD	11192 SW	0	0	0	9610	6.32	.00	2 1.46	31.90	.CC	.CC	2C.28	2C6.94
(33)	PT SW 1/4 BALD DB 113/45					N							4.5C	
940280	THOMAS CHARLES	11194 SE	35	6	6	100	1.30	.00	4.71	1.55	.CC	.CC	.5C	12.66
(33)	PT SE 1/4 DB 117/52-53					$							4.5C	
941220	USA-FHA	11179 NW	35	6	6	1090	2.63	.C0	49.78	29.3C	.CC	.CC	9.59	136.74
(33)	LT 55 PT II SEC A FORREST HILLS S/D DB 122/125-126					$							4.5C	
941920	WARREN MILDRED	11197	35	6	6	1720	3.42	.C0	81.9C	26.66	.CC	.CC	8.67	124.95
(33)	LT 26 B SEC B FORREST HILL DB 117/295					$							4.5C	
942040	WATERS VELMA MRS	11200 SW	35	6	6	480	1.65	.CC	22.00	7.44	.0C	.CC	2.42	38.C1
(33)	PT SW 1/4 BALD					$							4.5C	
942080	WATERS VELMA MRS	11201 NE	35	6	6	130	1.41	.00	6.10	2.C1	.CC	.CC	.86	14.77
(33)	PT NE 1/4 BALD					$							4.5C	
942280	WEATHERFORD AARON	11205 NW	36	6	6	970	2.00	.0C	33.41	8.25	.CC	.0C	3.34	51.64
(33)	PT NW 1/4 BALD					N							4.5C	
942320	WEATHERFORD W T	11206 NW	36	6	6	1380	1.33	.C0	4.84	.0C	.CC	.CC	.33	1C.3C
(33)	PT NW 1/4 BALD					N							4.5C	
942760	WHITE BOBBY LYNN	11217	35	6	6	630	1.79	.C0	21.74	9.3C	.CC	.0C	2.17	35.56
(33)	LT 8 M & P DB 116/795 119/99					N							4.5C	
943800	YOUNG CAROL ANN	11242 SW	35	6	6	160	1.45	.00	7.0C	2.48	.CC	.00	.81	16.84
(33)	PT SW 1/4 NW 1/4 DC 119/393					$							4.5C	
945240	ADAMS GLADYS M	11253	14	5	7	1450	2.41	.00	47.13	16.88	.00	.0C	4.64	69.56
(55)	LT 38 WHEELER S/D DB 109/58					N							4.5C	
945480	ALDAY GRADY ET UX	11259 SW	15	5	7	1410	2.43	.00	48.09	1C.5C	.CC	.00	4.74	7C.96
(11)	PT SW1/4 SE1/4 LT 7 LAKE CITY DB 117/275					N							4.5C	
945840	ALLEN RACHEL SANDERS	11268	0	0	0	1400	1.36	.0C	4.3C	.0C	.CC	.CC	.35	1C.57
(55)	PT TAYLOR					N							4.5C	
946180	ALLRED MARY BELL	11275 NW	15	5	7	550	1.91	.00	29.10	7.69	.CC	.CC	2.03	41.51
(44)	PT NW1/4 LT 2 DB 122/105					$							4.5C	
946160	ANDERSON BERTHA RAE	11276 SE	10	5	7	500	1.20	.00	1.5C	.CC	.0C	.0C	.12	7.4C
(55)	PT SE 1/4 WROTEN					N							4.5C	
946240	ANDERSON DICK	11278 NE	10	5	7	120	1.30	.00	5.46	1.74	.CC	.CC	.58	13.07
(55)	PT NE1/4					$							4.5C	

946640	ANDERSON WILLIAM L	11288 NE	10	5	7	1280	2.79	.C0	58.24	18.56	.CC	.C0	6.14	9C.23
(55)	PT NE 1/4 NEW ADD,					$							4.5C	
947840	AUSTIN M T	11312 SE	15	5	7	670	2.08	.00	31.83	9.72	.CC	.CC	3.32	51.45
(11)	PT SE1/4 DB 115/522-23					$							4.5C	
948020	BANK OF MISSISSIPPI	11321 NE	15	5	7	480	1.85	.00	22.80	6.96	.CC	.00	2.38	38.49
(44)	PT NE1/4 WROTEN DB 122/516-517					$							4.5C	
948320	B H CAR WASH	11329	0	0	0	440	1.80	.00	20.90	6.38	.CC	.00	2.18	35.76
(22)	LEASEHOLD					$							4.5C	
948440	BARNETT LELAND	11332 SW	10	5	7	1330	2.85	.00	40.52	19.29	.0C	.CC	6.38	93.54
(55)	PT SW1/4 DB 113/133					$							4.5C	
949320	BARRY HOWARD I	11353	0	0	0	1070	2.82	.00	64.52	14.03	.CC	.CC	6.28	92.15
(22)	LT 22 HOLIDAY HILLS					N							4.5C	
949360	BARTLETT BUDDY BOONE	11351 NW	21	5	7	220	1.52	.00	10.45	3.15	.CC	.00	1.09	2C.75
(11)	PT NW1/4 DB 120/21					$							4.5C	
949480	BATES DAVID M	11354 NW	15	5	7	1610	2.60	.0C	55.55	12.C8	.CC	.0C	5.41	8C.14
(44)	PT TAYLOR PT NW1/4					N							4.5C	
949520	BATTLES TOM ET UX	11355 SW	1C	5	7	750	1.30	.00	2.25	.CC	.CC	.CC	.18	8.23
(55)	PT SW1/4 DB 118/92					N							4.5C	
951240	BI-STATE COTTON	11399 SW	10	5	7	16280	20.79	.00	740.74	236.06	.CC	.CC	78.14	1C8C.23
(55)	PT SW1/4 MILLER					$							4.5C	
952440	BOONE RONALD W ET UX	11420	0	0	0	880	1.99	.00	30.36	6.4C	.CC	.0C	2.96	46.41
(11)	LT 45 SHINAULT HTS DB 116/165					N							4.5C	
953400	BOONEVILLE TIRE	11452	0	0	0	3230	5.26	.00	153.43	46.84	.0C	.00	16.02	226.05
(11)	LEASEHOLD					$							4.5C	
954310	BRISCOE CONSTRUCTION	11476 NE	10	5	7	220	1.51	.00	10.C1	3.19	.00	.CC	1.06	2C.27
(55)	DB 121/672					$							4.5C	
955320	BRUMLEY FARRELL	11499 SW	10	5	7	1300	2.29	.00	42.25	9.75	.0C	.CC	4.16	62.45
(55)	PT SW1/4 DB 109/147					N							4.5C	
956520	BURNS J D	11532 SE	10	5	7	1400	2.93	.C0	63.7C	20.3C	.CC	.0C	6.72	98.15
(55)	PT SE 1/4					$							4.5C	
956560	BURNS J D	11533 SE	10	5	7	160	1.44	.00	7.28	2.32	.CC	.CC	.77	16.31
(55)	PT SE 1/4					$							4.5C	
956600	BURNS J D	11534 SE	10	5	7	160	1.44	.00	7.28	2.32	.CC	.CC	.77	16.31
(55)	SE 1/4 NEW ADD					$							4.5C	
956680	BURNS J D	11536 SE	10	5	7	100	1.37	.00	4.55	1.45	.CC	.CC	.48	12.35
(55)	PT SE 1/4 NEW ADD					$							4.5C	
957520	BURRESS R M	11557 SW	4	5	7	670	2.08	.0C	31.83	9.72	.CC	.00	3.32	51.45
(22)	PT SW 1/4 NEW ADD HOLIDAY HILLS					$							4.5C	
957540	BURRESS THOMAS B	11558 NE	10	5	7	220	1.51	.C0	10.01	3.19	.00	.CC	1.06	2C.27
(55)	DB 122/454					$							4.5C	
957560	BURRESS DEVELOPERS	11559 NW	10	5	7	100	1.37	.C0	4.75	1.45	.CC	.CC	.59	12.57
(44)	PT NW1/4 DB 116/426					$							4.5C	
957680	BURRESS WILLIAM E	11560 NW	16	5	7	220	1.52	.C0	10.45	3.19	.CC	.CC	1.09	2C.75
(22)	PT NW1/4 WILLIAMS DB 118/779					$							4.5C	
957640	BURRESS WILLIAM E	11561 NW	16	5	7	3700	9.84	.00	175.75	53.65	.0C	.CC	18.35	258.C9
(22)	PT NW1/4 WILLIAMS DB 118/779					$							4.5C	
957680	BANK OF MISSISSIPPI	11562 NW	10	5	7	660	2.04	.0C	30.C3	9.57	.00	.CC	3.17	49.31
(55)	PT NW1/4 WROTEN DB 120/417-419					$							4.5C	
957800	BUSSIE CHARLES	11565 NW	10	5	7	160	1.44	.00	7.28	2.32	.CC	.0C	.77	16.31
(55)	DB 109/467 PT NW1/4 NEW ADD					$							4.5C	
958360	CALTON ESTHER IRENE	11581 SW	15	5	7	1220	2.27	.00	42.C9	9.15	.CC	.0C	4.1C	62.11
(11)	PT SW1/4 LAKE ST DB 121/437					N							4.5C	
958700	CARNAL MARGARET	11589	0	0	0	1210	2.75	.00	57.48	17.55	.C0	.00	6.0C	88.28
(22)	PT W1/2 N1/2 WILLIAMS BLK 6) DB 121/493					$							4.5C	
959520	CHAMBERS ROSE	11634 SW	10	5	7	430	1.77	.C0	19.57	6.24	.CC	.0C	2.C6	34.14
(55)	PT SW 1/4 MILLER					$							4.5C	
960880	CHILDERS BETTY S	11644 NE	16	5	7	1540	2.48	.00	50.C5	11.55	.CC	.C0	4.93	73.51
(55)	PT NE1/4 LT 72 SHINAULT HTS					N							4.5C	
960920	CHILDERS CHARLES	11645 NE	15	5	7	1580	2.56	.00	53.82	11.7C	.CC	.00	5.24	77.82
(11)	PT NE1/4 WROTEN DB 105/21					N							4.5C	
961360	CHRISTIAN CARRIE LEE	11656 SW	10	5	7	620	1.99	.00	28.21	8.99	.CC	.CC	2.98	46.67
(55)	LT IN PT SW1/4 WROTEN					$							4.5C	
961440	CHRISTAIN EUTHA	11658	0	0	0	490	1.84	.00	22.3C	7.11	.CC	.0C	2.35	38.1C
(55)	PT BRAKHAM					$							4.5C	
961800	CHRISTIAN SAMUEL	11667 SW	10	5	7	1670	2.59	.00	54.28	12.53	.0C	.0C	5.34	79.24
(55)	DB 111/573 LT 9 T & W S/D PT SW1/4					N							4.5C	
963400	COATS LESTER	11713	0	0	0	240	1.55	.00	11.40	3.48	.0C	.C0	1.15	22.12
(22)	PT WILLIAMS					$							4.5C	
964680	COMER THOMAS JR	11742 NE	20	5	7	380	1.72	.C0	18.05	5.51	.CC	.CC	1.88	31.64
(22)	PT NE1/4 NEW ADD					$							4.5C	
964680	COMER THOMAS JR	11744	0	0	0	2420	4.25	.C0	114.95	35.49	.CC	.CC	12.0C	17C.79
(11)	LT 12 WILLIAMS LAW OFFICE					$							4.5C	
964720	COPER THOMAS M JR	11745	0	0	0	1780	3.46	.00	84.55	25.81	.CC	.0C	8.83	127.15
(22)	LT 1 BOONE-VISTA					$							4.5C	
964920	COCKSEY BENNY T	11749	15	5	7	220	1.52	.00	10.45	3.19	.CC	.CC	1.09	2C.75
(44)	PT TAYLOR					$							4.5C	
966440	CROSSETT WILLIAM F	11787 SW	14	5	7	160	1.45	.00	7.0C	2.32	.CC	.CC	.79	16.66
(11)	PT SW 1/4 DB 118/623					$							4.5C	
966800	CROWE CLYDE	11791 NE	15	5	7	950	2.43	.00	45.13	13.78	.CC	.CC	4.71	7C.55
(44)	PT NE 1/4 WROTEN DB 119 /134					$							4.5C	
967520	DALLISON WILLIAM T	11814 NW	9	5	7	220	1.52	.C0	10.45	3.19	.CC	.00	1.09	2C.75
(22)	PT NW 1/4 NEW ADD					$							4.5C	
967680	DANIELS FLOYD	11817	0	0	0	240	1.54	.00	10.92	3.48	.CC	.00	1.15	21.59
(55)	PT LTS 1-4 BRANHAM					$							4.5C	
967880	DAVIDSON PAUL	11823 NE	15	5	7	440	1.80	.00	20.9C	6.38	.CC	.CC	2.18	35.76
(44)	PT NE 1/4 DB 120/27					$							4.5C	
967920	DAVIS BERNICE	11824 SE	15	5	7	490	1.86	.C0	23.28	7.11	.0C	.0C	2.43	39.18
(11)	PT SE 1/4 NEW ADD LT 1 & PT 2 LAKE CITY					$							4.5C	
968560	DAVIS WILLIAM B ETUX	11842 SE	15	5	7	1650	3.30	.00	78.3E	23.93	.CC	.CC	8.18	118.25
(11)	PT SE 1/4 DB 117/742					$							4.5C	
968960	DENSON DAVID E ETUX	11852 NE	9	5	7	220	1.52	.C0	10.45	3.19	.CC	.CC	1.09	2C.75
(11)	PT NE 1/4 DB 120/295					$							4.5C	
969160	DENT EARIE MAE	11857 NW	10	5	7	280	1.59	.C0	12.74	4.04	.CC	.CC	1.34	24.22
(55)	PT NW 1/4 WROTEN DB 119 /212					$							4.5C	
969480	DILLARD EARL	11864 NE	17	5	7	4010	6.22	.00	190.48	58.15	.CC	.CC	19.89	279.24
(22)	LT 20 CHEROKEE PK PT NE 1/4 NEW ADD DB 108/314					$							4.5C	
970630	DRAKE JAMES C	11892 SW	15	5	7	680	2.09	.00	32.3C	9.84	.CC	.CC	3.37	52.12
(11)	PT SW 1/4 NEW ADD					$							4.5C	
971760	EDGE MAYNARD T	11924	0	0	0	380	1.72	.00	18.05	5.51	.CC	.CC	1.88	31.64
(44)	PT WILLIAMS DB 123/41					$							4.5C	
971800	EDMONDS MARY	11925 NW	10	5	7	250	1.55	.0C	11.38	3.63	.CC	.CC	1.2C	22.24
(55)	PT NW 1/4 WROTEN					$							4.5C	
971840	EDGE MAYNARD T	11926 N	0	0	0	4540	6.88	.C0	215.65	65.83	.CC	.CC	22.52	315.38
(44)	PT N 1/2 WILLIAMS DB 123/41					$							4.5C	
972440	ESTES JOHN B ETUX	11939	0	0	0	4450	6.77	.0C	211.38	64.53	.C0	.00	22.07	309.25
(22)	LT 22 NICKWOOD S/D DB 1 16/746					$							4.5C	
972800	FEDERAL COMPRESS	11950 SW	10	5	7	1350	2.87	.C0	61.43	19.5E	.CC	.0C	6.48	94.86
(55)	PT SW 1/4 MILLER DB 114 /144-149					$							4.5C	
973000	FERRELL JOHN A	11956	0	0	0	3920	6.11	.00	186.2C	56.84	.CC	.CC	19.44	273.C9
(22)	PT WILLIAMS TOWN HOTEL REST DB 119/596					$			

582860	H M LEASING CO	12200 SE	4	5	7	7670	10.76	.00	364.33	111.22	.CC	.CC	38.04	528.85
(22)	DB 120/724					S							4.5C	
582960	HALL LILLIE	12203 SW	10	5	7	220	1.51	.CC	10.01	3.19	.CC	.CC	1.06	20.27
(55)	SW1/4 DB 119/303					S							4.5C	
584160	HARGERTY GILBERT	12237 NW	3	5	7	160	1.45	.CO	7.60	2.32	.00	.CO	.79	16.66
(22)	PT NW1/4 DB 111/572					S							4.5C	
584600	HARRIS BILLY RAY	12249	0	0	0	270	1.59	.00	12.83	3.92	.CC	.CO	1.34	24.18
(22)	LTS 20 & 20B WEST HILLS DB 117/83-84					S							4.5C	
584800	HARTON ALBERT	12254 SW	10	5	7	720	2.11	.0C	32.76	10.44	.CC	.CC	3.46	51.27
(55)	PT SW1/4 MILLER					S							4.5C	
586240	HILL ALICE MAE	12292 SW	10	5	7	620	1.99	.00	28.21	8.95	.0C	.CC	2.98	46.67
(55)	PT SW1/4 MILLER					S							4.5C	
587420	HOLLIDAY JOSEPHINE	12321	0	0	0	3040	5.02	.00	144.4C	44.08	.CC	.CC	15.08	213.C8
(44)	PT N1/2 WILLIAMS					S							4.5C	
587920	HORN JERRY BEENE	12334 NE	16	5	7	330	1.66	.00	15.68	4.79	.CC	.0C	1.84	28.27
(44)	PT NE1/4 NEW ADD DB 101/135					S							4.5C	
587960	HORTON ALBERT	12335 SW	10	5	7	160	1.45	.CO	7.60	2.32	.CC	.0C	.79	16.66
(44)	PT SW1/4 MILLER DB 116/387-388					S							4.5C	
588040	HORTON BARBARA A	12337 NE	10	5	7	220	1.51	.00	10.01	3.19	.CC	.CC	1.06	20.27
(55)	PT NE1/4 DB 115/328-30					S							4.5C	
588120	HORTON MATTIE	12339 NW	10	5	7	390	1.72	.CO	17.75	5.66	.CC	.CC	1.87	31.50
(55)	PT NW1/4 WROTEN					S							4.5C	
589480	HUDDLESTON CHRISTINE	12372 NW	15	5	7	330	1.27	.CO	.99	.CC	.CC	.CC	.CC	6.84
(44)	PT TAYLOR PT NW1/4 DB 107/577 DB 118/277-78					H							4.5C	
590160	HUCULEY RANDEL ETUX	12390 N	15	5	7	840	1.96	.00	28.98	6.3C	.CC	.0C	2.82	44.56
(44)	PT N1/2 SE1/4 DB 116/155					H							4.5C	
590600	HUTCHENS ERMA C MRS	12401	15	5	7	1130	1.32	.CO	3.39	.CC	.CC	.0C	.27	9.48
(44)	PT TAYLOR					H							4.5C	
591560	JAMES DONALD	12425 SW	15	5	7	700	2.12	.00	33.25	10.35	.CC	.CC	3.47	53.49
(11)	PT SW1/4 NEW ADD					S							4.5C	
592320	JOHNSON DORA GARDNER	12443 SW	10	5	7	400	1.73	.CO	18.2C	5.8C	.CC	.0C	1.92	32.15
(55)	PT SW1/4 MILLER					S							4.5C	
592920	JONES ANDY C	12456 NE	20	5	7	690	1.83	.CO	23.81	5.18	.CC	.00	2.32	37.64
(11)	PT NE1/4 DB 120/529					H							4.5C	
593880	JONES LARRY /NADINE	12479 W	14	5	7	160	1.45	.CO	7.60	2.32	.CC	.0C	.79	16.66
(44)	PT W1/2 SW1/4 DB 105/121					S							4.5C	
593920	JONES LARRY	12480 SW	14	5	7	1290	2.85	.CO	61.28	18.71	.CC	.0C	6.4C	93.74
(11)	PT SW1/4 NEW ADD					S							4.5C	
594120	JONES ROBERT B	12485 SW	10	5	7	740	2.14	.00	33.67	10.73	.CC	.0C	3.55	54.59
(55)	PT SW1/4 MILLER DB 114/468					S							4.5C	
594360	JUPPER ANNIE MAE	12490 NW	0	0	0	540	1.90	.00	24.57	7.83	.CO	.0C	2.59	41.39
(55)	PT NW1/4 WROTEN					S							4.5C	
597320	LAMBERT HUBERT M	12561 NW	14	5	7	100	1.33	.00	3.45	.75	.CO	.0C	.34	10.37
(44)	PT NW1/4 DB 116/248					H							4.5C	
597360	LAMBERT HUBERT M	12562 NW	14	5	7	270	1.48	.00	9.32	2.03	.CC	.0C	.91	18.24
(44)	PT NW1/4 DB 116/559					H							4.5C	
597400	LAMBERT FERREL	12563 SE	10	5	7	220	1.51	.CO	10.01	3.19	.CC	.0C	1.06	20.27
(55)	PT SE1/4 DB 118/586					S							4.5C	
597440	LAMBERT HUBERT	12564 NW	14	5	7	600	1.99	.CO	28.5C	8.7C	.CC	.0C	2.98	46.67
(44)	PT NW1/4 NEW ADD DB 119/56					S							4.5C	
597840	LANE BERRY L	12575 SW	14	5	7	2030	2.96	.0C	70.04	15.23	.00	.CC	6.82	99.55
(44)	DB 116/350 LT 59 A C WHEELER S/D PT SW1/4					H							4.5C	
598520	LEACH BLULAH	12591 NE	10	5	7	600	1.97	.CO	27.3C	8.7C	.CC	.CC	2.88	45.35
(55)	PT NE1/4 NEW ADD					S							4.5C	
598560	LEACH BONNIE	12592 NE	10	5	7	170	1.45	.00	7.74	2.47	.CC	.CC	.82	16.98
(55)	PT NE1/4 WROTEN					S							4.5C	
599020	LINDLEY JOHNNY	12607 SE	15	5	7	1190	2.73	.00	56.53	17.26	.CC	.CC	5.90	88.92
(11)	DB 120/772					S							4.5C	
599160	LINDSEY C M MATTIE	12611 W	0	0	0	2050	1.37	.00	6.15	.0C	.CC	.CO	.49	12.51
(44)	W1/2 WILLIAMS DB 113/79					H							4.5C	
601080	M M CO	12659	0	0	0	4390	6.69	.00	278.53	63.66	.CC	.0C	21.78	305.16
(11)	W PT WILLIAMS DB 119/667-668					S							4.5C	
601280	MADDOX OLLIE MRS	12664	16	5	7	690	1.29	.CO	2.07	.CC	.CC	.0C	.17	8.13
(22)	UNN WILLIAMS					H							4.5C	
601400	MANESS RICKY	12668 NE	16	5	7	1260	2.81	.00	59.85	18.27	.CC	.CC	6.25	91.68
(11)	DB 115/388-389 PT NE1/4 WILLIAMS					S							4.5C	
602040	MARSHALL T L	12683 SW	14	5	7	270	1.59	.00	12.83	3.92	.CC	.CO	1.34	24.18
(11)	-STATE OF MS- PT SW1/4 NEW ADD					S							4.5C	
602960	MATHIS ROYA M	12707 SE	9	5	7	1830	2.79	.00	63.14	13.73	.CC	.CC	6.15	90.31
(22)	PT SE1/4 DB 120/25-26					H							4.5C	
603040	MAUNEY PHILLIP L	12709	0	0	0	1720	2.69	.00	59.34	12.90	.CC	.CC	5.78	85.21
(22)	PT W & C DB 119/210					H							4.5C	
603880	MICHAEL BILLY	12730 NW	15	5	7	1630	3.27	.00	77.43	23.64	.CC	.CC	8.09	116.93
(44)	DB 106/262 PT NW1/4 LT 4 SARTIN					S							4.5C	
604080	MICHAEL CHARLES F	12733	0	0	0	1900	2.85	.00	65.55	14.25	.CC	.CO	6.38	93.53
(22)	LT 10 BOONEVISTA S/D DB 118/189					H							4.5C	
604280	MICHAEL WAYNE	12741 NW	15	5	7	270	1.59	.00	12.83	3.92	.CC	.0C	1.34	24.18
(44)	PT NW1/4 DB 116/142					S							4.5C	
604680	MILLER E T JR EST DR	12751	0	0	0	550	1.91	.CO	25.03	7.9C	.CC	.0C	2.64	42.06
(55)	LTS 5 6 9 - 11					S							4.5C	
604720	MILLER E T JR EST	12752	0	0	0	170	1.45	.CO	7.74	2.47	.CC	.0C	.82	16.98
(55)	PT LT 12 MILLER CREST					S							4.5C	
604760	MILLER E T JR EST	12753 SW	10	5	7	170	1.45	.00	7.74	2.47	.CC	.0C	.82	16.98
(55)	PT SW1/4 MILLER					S							4.5C	
605120	MILLER ROBERT MARY	12762 NE	10	5	7	100	1.37	.00	4.55	1.45	.CC	.CC	.48	12.35
(55)	DB 106/578-580 PT NE1/4 NEW ADD					S							4.5C	
606120	MOMENT VERDELL EST	12787 SW	10	5	7	220	1.51	.00	10.01	3.19	.CC	.00	1.06	20.27
(55)	PT SW1/4 MILLER					S							4.5C	
609360	MCCLOUD MARIE ET AL	12868 SW	10	5	7	140	1.42	.00	6.37	2.03	.CC	.CC	.67	14.99
(55)	PT SW1/4 MILLER					S							4.5C	
609560	MCCOY GARY C ET UX	12874 NE	15	5	7	1890	2.84	.CO	65.21	14.18	.CC	.CC	6.35	93.58
(44)	PT NE1/4 DB 119/294					H							4.5C	
609640	MCCOY MYRTLE	12876 NE	15	5	7	360	1.27	.00	1.08	.CC	.CC	.CC	.09	6.94
(55)	PT NE1/4 WROTEN DB 112/34					H							4.5C	
609720	MCCREARY CLAUDE V	12878 NW	9	5	7	3180	5.19	.CO	151.05	46.11	.CC	.CC	15.77	222.62
(22)	LT 23 WICKWOOD S/D PT NW1/4 DB 117/547					S							4.5C	
610560	MCGEE JAMES	12900 NE	10	5	7	1890	2.76	.CC	61.43	14.18	.CC	.0C	6.05	88.92
(55)	PT NE1/4 NEW ADD					H							4.5C	
611000	MCKINNEY ERMA	12911 SE	15	5	7	770	1.30	.00	2.31	.CC	.CC	.0C	.18	8.29
(44)	PT SE1/4 NEW ADD					H							4.5C	
611920	NICHOLS EVERETT	12934	0	0	0	1770	1.36	.CO	9.31	.CC	.CC	.0C	.42	11.59
(22)	PT LTS 20-24 & 59-63 SMITH MAYES					H							4.5C	
612960	NORWOOD KEN	12964 SE	10	5	7	680	2.07	.00	30.94	9.86	.00	.CC	3.26	50.63
(55)	PT SE1/4 WROTEN DB 121/648-649					S							4.5C	
615330	PEOPLES BANK TRUST	13025 NW	14	5	7	1110	2.63	.CO	52.73	16.1C	.CC	.CC	5.51	81.47
(44)	PT NW1/4 DB 121/167-171					S							4.5C	
615340	PEOPLES BANK TRUST	13026 SE	10	5	7	950	2.39	.00	43.23	13.78	.CC	.CC	4.56	68.46
(55)	PT SE1/4 WROTEN DB 121/167-171					S							4.5C	
615350	PEOPLES BANK	13027 SE	10	5	7	740	2.14	.00	33.67	10.73	.CC	.0C	3.55	54.59
(55)	PT SE1/4 WROTEN DB 121/167-171					S							4.5C	
615360	PEOPLES BANK	13028 NW	14	5	7	220	1.52	.00	10.45	3.19	.CC	.0C	1.09	20.75
(44)	PT NW1/4 NEW ADD DB 121/167-171					S							4.5C	
616160	PIERCE ALFRED	13050 NW	10	5	7	380	1.55	.00	12.35	2.85	.CC	.CC	1.22	22.47
(55)	PT NW1/4 WROTEN DB 111/154					H							4.5C	
616200	PIERCE EVA JOHNSON	13051 SW	10	5	7	1190	2.68	.CC	54.15	17.26	.CC	.0C	5.71	84.30
(55)	PT SW1/4 MILLER DB 108/412					S							4.5C	
617140	POUNDS STAN	13075 SW	10	5	7	940	2.38	.00	42.77	13.63	.CO	.0C	4.51	67.79
(55)	DB 123/705-706					S							4.5C	
617360	PRATHER ERNIE	13081 NW	14	5	7	600	1.99	.00	28.50	8.7C	.CC	.0C	2.98	46.67
(44)	PT NW1/4 NEW ADD					S							4.5C	
617400	PRATHER OLLIE P	13082 NE	15	5	7	600	1.75	.CO	20.7C	4.50	.CC	.CO	2.02	33.47
(44)	PT NE1/4 WROTEN					H							4.5C	
620640	REES COURT	13161	0	0	0	7840	10.97	.00	372.4C	113.68	.CC	.0C	38.89	540.44
(11)	PT W & C DB 113/363					S							4.5C	
621460	RIDDLE JERRY W	13182	0	0	0	1130	2.61	.CO	51.42	16.39	.CC	.CC	5.42	80.34
(55)	PT W & C LT 4-5 BLK 2 DB 121/535					S							4.5C	
621640	ROBERTS GLENDA S	13187	17	5	7	1510	2.52	.00	52.1C	11.33	.CC	.CC	5.07	75.52
(22)	LT 28 CHEROKEE PK DB 109/530 118/249					H							4.5C	
622960	ROBINSON WILLARD	13224	0	0	0	2310	4.11	.00	109.73	33.5C	.CC	.0C	11.46	163.3C
(44)	PT E 1/2 WILLIAMS DB 117/302					S							4.5C	
622980	ROBINSON W T	13225	0	0	0	1700	3.36	.00	80.75	24.65	.CC	.CC	8.43	121.69
(11)	LT 8 WILLIAMS BLK 56 DB 122/460					S							4.5C	
623200	ROGERS GEORGE E	13231	0	0	0	1380	2.91	.CO	62.79	2C.C1	.CC	.0C	6.62	96.83
(55)	DB 117/511-13					S							4.5C	
623320	ROGERS GEORGE E	13239	0	0	0	220	1.51	.00	10.01	3.19	.CC	.00	1.06	20.27
(55)	PT W B & C DB 117/511-513					S							4.5C	
623460	RONALD ANNISE	13239 NW	10	5	7	1190	2.20	.00	36.66	8.93	.CC	.0C	3.81	58.12
(55)	NW1/4 WROTEN DB 72/59					H							4.5C	
623480	ROLAND DENISE	13240 NW	10	5	7	1510	2.46	.00	45.96	14.45	.CC	.00	4.85	72.42
(55)	PT NW1/4 WROTEN DB 121/42					S							4.5C	
623520	ROLAND WILLIAM	13241 NW	10	5	7	550	1.91	.00	25.03	7.98	.CC	.CC	2.64	42.06
(55)	PT NW1/4 WROTEN RENT HOUSE					S							4.5C	
623560	ROLAND WILLIAMS	13242 NE	10	5	7	1160	2.64	.00	52.78	16.82	.CC	.CC	5.57	82.31
(55)	PT NE1/4 NEW ADD					S							4.5C	
624840	S M ENTERPRISES	13274 NW	9	5	7	1930	3.64	.00	91.68	27.99	.CC	.CC	9.57	137.38
(22)	PT NW1/4 WROTEN					S							4.5C	
625040	SALTS OIL COMPANY	13279	0	0	0	770	1.30	.00	2.31	.00	.CC	.CO	.18	8.29
(22)	LEASEHOLD					H							4.5C	
625120	SALTS OIL COMPANY	13281 SW	3	5	7	2070	3.82	.00	98.53	30.C2	.00	.0C	10.27	146.94
(11)	PT SW1/4 DB 112/142					S							4.5C	
625260	SANDERS PHILLIP	13285 SW	14	5	7	1890	3.59	.00	89.78	27.41	.CC	.CC	9.38	134.66
(44)	LT 35 WHEELER SUB DB 122/733					S							4.5C	
628320	SIMMONS CLARA MAE	13359 SE	10	5	7	1090	2.09	.00	34.13	7.88	.CC	.CC	3.36	51.96
(55)	PT SE1/4 NEW ADD DB 121/508					H							4.5C	
628400	SIMMONS LEE C	13361 NE	10	5	7	340	1.68	.00	10.38	3.22	.CC	.CC	1.73	29.51
(55)	PT NE1/4 NEW ADD					S							4.5C	
628440	SIMMONS LEE C	13362 SE	10	5	7	170	1.28	.00	2.02	.01-	.CC	.00	.11	7.3C
(55)	PT SE1/4 WROTEN					H							4.5C	
628940	SMALL BUSINESS	13374	0	0	0	570	1.96	.CO	27.08	8.27	.CC	.CC	2.83	44.64
(22)	PT W B & C BLK 18 DB 122/74-77					S							4.5C	
629080	SMITH BOB	13378 SW	15	5	7	220	1.52	.00	10.45	3.19	.CC	.CC	1.09	20.75
(44)	PT SW1/4 DB 106/312					S							4.5C	
630400	SMITH TOY	13411	0	0	0	870	2.29	.00	39.59	12.62	.0C	.CC	4.18	63.18
(55)	PT LTS 8-11 W B & C					S							4.5C	
631280	SOUTHERN JAMES S	13432 NE	9	5	7	550	1.93	.00	26.33	7.98	.CO	.CC	2.93	43.27
(22)	PT NE1/4 WROTEN COLEMANS BARBECUE					S							4.5C	
631320	SOUTHERN JAMES S	13433 NE	8	5	7	2910	4.06	.00	138.23	42.20	.00	.0C	14.43	204.22
(22)	PT NE1/4 LT 29 OAKHAVEN					S							4.5C	
631360	SOUTHERN JAMES	13434 S	8	5	7	790	2.23	.00	37.53	11.44	.0C	.CC	3.92	59.64
(22)	S1/2 LTS 27-30 INC SMITH MAYES					S							4.5C	
632360	SPOONER JAMES	13459 NE	15	5	7	1280	2.84	.00	60.80	18.56	.0C	.0C	6.35	93.05
(44)	PT NE1/4 LTS 7 & 8 NEW ADD DB 110/64					S							4.5C	
634660	STITES DANNY ET AL	13515 NE	16	5	7	1130	2.65	.00	53.68	16.39	.CC	.CC	5.61	82.33
(11)	LT 25 SHENAULT HTS DB 122/195					S							4.5C	
634700	STITES DANNY R	13517 NE	15	5	7	620	2.02	.CO	29.45	8.99	.0C	.0C	3.08	48.04
(44)	PT NE1/4 WROTEN DB 121/686-700					S							4.5C	
634840	STOOP LARRY T	13522 NW	15	5	7	1790	2.41	.00	45.2C	12.98	.CC	.CC	4.65	69.74
(44)	LT 11 OAKLAND PT TAYLOR PT NW1/4					H							4.5C	
634960	STOREY CHARLES	13524 NE	8	5	7	2510	3.36	.00	80.80	18.83	.00	.0C	8.43	121.72
(22)	PT NE1/4 LT 13 KEMP ADD DB 108/594					H							4.5C	
635640	STUTTS RALPH	13540	0	0	0	4040	4.26	.CO	191.9C	58.58	.CC	.0C	20.04	281.28
(44)	PT E1/2 WILLIAMS -JR FOOD MART- DB 118/511					S							4.5C	
636120	SWINNEY JAMES	13551	0	0	0	1260	2.81	.00	59.85	18.27	.00	.CC	6.25	91.68
(11)	PT W B & C DB 115/477					S							4.5C	
636400	TAYLOR MARTHA ANN	13558	0	0	0	1290	1.33	.00	3.87	.0C	.CC	.CO	.31	10.C1
(55)	LT 13 MILLER CREST DB 103/182					H							4.5C	
637120	THOMPSON JOHN L	13576 NE	10	5	7	810	2.22	.00	36.86	11.79	.00	.CO	3.89	59.22
(55)	PT NE1/4 WROTEN					S							4.5C	
639240	TROUT RICHARD W	13629 SW	14	5	7	890	2.35	.00	42.28	12.91	.0C	.CC	4.42	66.46
(11)	PT SW1/4 NEW ADD DB 122/469					S							4.5C	
639260	TULLIS JOHN WILLIAM	13631 NE	16	5	7	240	1.55	.00	11.4C	3.48	.CC	.CC	1.19	22.12
(11)	LT 11 SHENAULT HTS DB 121/152					S							4.5C	
639480	TYES LIZZIE	13637 NE	10	5	7	390	1.72	.CO	17.75	5.66	.CC	.00	1.87	31.50
(55)	PT NE1/4 NEW ADD DB 30/250					S							4.5C	
639580	TYNES EVELYN R	13639 N	10	5	7	1230	2.23	.00	39.98	9.23	.CC	.CC	3.94	59.68
(55)	PT NE1/2 WROTEN DB 116/21-22					H							4.5C	
639620	UNIFIRST FEDERAL	13641 SW	9	5	7	1900	3.61	.00	90.25	27.55	.CC	.CC	9.42	135.33
(22)	LT 7 SUBURBAN DR DB 121/351-353					S							4.5C	
641880	WALLS TOM EST	13699	0	0	0	290	1.60	.00	13.2C	4.21	.0C	.CC	1.39	24.90
(55)	LTS 1-7 INC BRANHAM					S							4.5C	
641920	WALLS TOM EST	13700	0	0	0	350	1.67	.00	15.93	5.08	.0C	.CC	1.68	28.26
(55)	LTS 1 2 3 5 6 7 BRANHAM					S							4.5C	
641960	WALLS TOM EST	13701	0	0	0	290	1.60	.00	13.2C	4.21	.0C	.CC	1.39	24.90
(55)	LTS 1-13 & 16-22 BRANHAM					S							4.5C	
642000	WALLS TOM EST	13702	0	0	0	310	1.62	.00	14.83	4.5C	.CC	.CC	1.49	26.22
(55)	BRANHAM					S							4.5C	
642200	WARD JERRY LEE	13707 NW	14	5	7	1000	2.49	.00	47.50	14.50	.CC	.00	4.96	73.95
(44)	PT NW 1/4 NEW ADD					S							4.5C	
642240	WARD JERRY	13708 NW	14	5	7	220	1.52	.00	10.45	3.19	.CC	.00	1.09	20.75
(44)	PT NW1/4 LT 22 DB 113/46					S							4.5C	
644670	WHITE W B/OUIDA	13767 SE	5	5	7	160	1.45	.CO	7.60	2.32	.00	.CC	.79	16.66
(22)	DB 121/655					S							4.5C	
644720	UNKNOWN	13769 NE	10	5	7	50	1.31	.00	2.38	.73	.CC	.CC	.25	9.17
(44)	PT NE1/4 WROTEN					S							4.5C	
644960	WIGGINGTON HAROLD	13775	0	0	0	2340	4.15	.CO	111.15	33.93	.0C	.0C	11.61	165.34
(22)	LT 3 W B & C					S							4.5C	
645720	WILLIAMS BILLY N	13793 NE	10	5	7	1700	2.81	.00	55.25	12.79	.CC	.CC	5.44	80.55
(55)	NE1/4 DB 118/602					H							4.5C	
645760	WILLIAMS BILLY N	13794 NE	10	5	7	100	1.37	.CO	4.55	1.45	.CC	.CC	.48	12.35
(55)	PT NE1/4 DB 119/204					S							4.5C	
645880	WILLIAMS CLYTEE B	13797	0	0	0	1670	2.65	.00	57.62	12.53	.0C	.00	9.61	82.91
(44)	PT TAYLOR					H							4.5C	
646080	WILLIAMS JAMES	13802 NE	10	5	7	1610	3.18	.00	73.26	23.35	.CC	.0C	7.73	112.C2
(55)	PT NE1/4 NEW ADD					S							4.5C	
646240	WILLIAMS MATTIE MAE	13806 NE	1C	5	7	890	2.35	.00	42.28	12.91	.CC	.CO	4.42	66.46
(11)	PT NE1/4 DB 113/544					S							4.5C	
646600	WILSON FREDA S	13814	0	0	0	1510	2.92	.00	52.1C	11.33	.CO	.00	5.07	75.52
(44)	LT 76 WHEELER S/D DB 1147246					H							4.5C	
646840	WILSON JAMES W	13815 NW	23	5	7	1720	2.69	.00	59.34	12.9C	.0C	.CC	5.78	85.21
(11)	NW COR NW1/4 NEW ADD					H							4.5C	
648160	WREN LOUDIS C	13856 NE	16	5	7	1520	3.13	.00	72.2C	22.04	.CC	.CC	7.94	109.41
(11)	PT NE1/4 LT 64 SHINAULT HTS					S							4.5C	
648960	WROTEN MYRTLE E	13877 NW	10	5	7	220	1.51	.CO	10.01	3.19	.CC	.CC	1.06	20.27
(55)	PT NW1/4 WROTEN					S							4.5C	
649320	YATES JESSIE EST	13887	0	0	0	880	2.31	.00	40.04	12.76	.CC	.CC	4.22	63.83
(55)	LTS 14 & 15 BRANHAM					S							4.5C	
651560	CLARK RONALD	13918 SE	32	6	8	1440	2.75	.CO	49.68	1C.2C	14.4C	.CC	5.98	88.12
(44)	PT SE1/4					H							4.5C	
653240	MCCOY ERCIE H ET UX	13960 NW	4	7	8	540	2.24	.00	25.65	7.63	16.26	.CC	3.97	60.39
(44)	PT NW1/4					S							4.5C	
656240	TAYLOR RAYMOND	14035 NW	4	7	8	1500	2.81	.CO	51.75	11.25	15.0C	.00	6.24	91.55
(44)	PT NW1/4 DB 105/264,462					H							4.5C	
658560	AKINS G L	14068	0	0	0	90	1.34	.CO	2.38	.78	1.5C	.00	.37	10.87
(33)	PT LT 2 BELL					S							4.5C	
661720	STURGILL GRANT	14145	6	6	6	1570	4.17	.00	74.58	24.34	47.1C	.CC	11.68	166.37
(33)	PT LT 3 BELL DB 105/68					S							4.5C	
661840	WHEATLEY ROBERT PAUL	14148 SW	6	6	7	880	2.89	.00	41.8C	13.64	28.4C	.CC	6.55	95.78
(33)	PT SW1/4 UNN BELL

Delinquent Mobile Home Taxes

Billups, Robert	66.32	Lambert, Marshall	158.30
Blassengame, Hoyt & Martha Mccauley	34.27	Lindsey, Martha Ann	152.23
Burress, Linda	125.11	McClellan, Steven	32.81
Caldwell, Gary	32.85	Moore, Larry	31.80
Cambell, Franklin	38.59	Moore, Brenda Lynn	43.94
Carpenter, Donna	26.56	Olive, Clarance	73.57
Crowell, Ellis	38.89	Owens, Barbara	36.86
Crump, Thomas	24.35	Robinson, Wayne	39.90
Crump, Tommy	38.24	Shook, Jimmy & Jane	38.89
Dalrymple, Jerry	43.46	Simmons, May F.	47.51
Duckworth, Ronald	34.88	Sipes, Billy	36.86
Eaton, Todd & Dewonia	214.97	Sims, David	213.96
Eckford, Charles & Cherie	36.98	Smith, Brenda & Gerald	27.76
Enlish, Wilson	41.92	Stevens, Majorie	21.81
Flurry, Danny & Gladys	38.59	Stacy, Lena	33.09
Hans, Mack	36.86	Stephens, Kenneth	36.86
Hatfield, Jackie	30.79	Sullins, Kenneth	48.22
Hawkins, Rex	181.50	Wheeler, Terry & Debbie	41.92
Holland, Dennis	244.90	Wheeler, Kenny	41.92
Houston, N.B.	33.83	White, James	51.55
Hunuley, Donny & Jerry	52.55	Williams May Jean	27.29
Jackson, David & Linda	163.36	Williams, Ruby Jean	36.53
		Whitley, Robert & Pamela	248.37

Personal Property To Be Sold

PREMISES.LAN TOWN- LIST OF PERSONAL TO BE SOLD PAGE 1

PARCEL DST SS	NAME/DESCRIPTION	ACT	DACT	SEC	TWP	AGE	VALUE HOME CO	COLLECT FEE	STATE TAX	COUNTY TAX	ROAD TAX	SCHOOL TAX	FORESTRY TAX	INTEREST PENALTY FEE	TOTAL DUE
10487	ARPCO GAS CO	14483		0	0	0	500	1.88	.CC	23.75	7.75	.CC	.CC	2.52	40.42
033 A8							$							4.5C	
10187	BALDWYN COMMUNITY	14487		C	0	C	3600	9.03	.CC	142.5C	46.5C	.CC	.CC	19.18	223.03
033 A8							$							4.5C	
10397	BALDWYN WOOD PRODUCT	14491		6	C	0	2500	4.40	.CC	118.75	38.75	.CC	.CC	12.6C	179.CC
033 A8							$							4.5C	
10697	CITY CAFE -WHEATLEY-	14499		C	0	0	300	1.63	.CC	14.25	4.65	.CC	.CC	1.51	26.54
033 A8							$							4.5C	
10727	HOUSE OF BARBE-Q	14502		0	0	C	1900	3.14	.CC	71.25	23.25	.CC	.CC	7.96	105.71
033 A8							$							4.5C	
10877	FAMILY VIDEO	14506		0	0	0	1900	3.14	.CC	71.25	22.25	.CC	.CC	7.96	105.71
033 A8							$							4.5C	
11022	GUN SHOP	14511		C	0	0	300	1.63	.CC	14.25	4.65	.CC	.CC	1.51	26.54
033 A8							$							4.5C	
11230	INDUSTRIAL WASTE	14517		2	0	0	400	2.51	.CC	28.5C	9.2C	.CC	.CC	3.42	47.38
033 A8							$							4.5C	
11293	LION OIL CO	14519		0	0	0	500	1.88	.CC	23.75	7.75	.CC	.CC	2.52	40.40
033 A8							$							4.5C	
11367	PEPSI-COLA	14520		0	0	0	200	1.5C	.CC	9.5C	3.1C	.CC	.CC	1.21	15.41
033 A8							$							4.5C	
11777	SANDERS OIL CO	14539		0	0	0	900	2.26	.CC	28.5C	12.4C	.CC	.CC	4.23	61.19
033 A8							$							4.5C	
11893	R & W MUFFLER CTR	14537		C	0	0	250	1.57	.CC	11.88	3.88	.CC	.CC	1.26	23.09
033 A8							$							4.5C	
11952	TEXACO SERVICE STAT	14565		0	0	0	300	1.63	.CC	14.25	4.65	.CC	.CC	1.51	26.54
033 A8							$							4.5C	
12312	JCPS & JEANS	14542		0	0	0	300	1.63	.CC	14.25	4.65	.CC	.CC	1.51	26.54
033 A8							$							4.5C	
12109	WESTERN AUTO	14545		0	0	0	3000	9.03	.CC	142.5C	46.5C	.CC	.CC	15.12	213.65
033 A8							$							4.5C	
12139	WEST SIDE OUTLET	14546		0	0	0	300	1.63	.CC	14.25	4.65	.CC	.CC	1.51	26.54
033 A8							$							4.5C	
12263	ANGLIN BODY SHOP -JR	14551		C	0	0	150	1.44	.CC	7.13	2.33	.CC	.CC	.76	16.16
033 A1							$							4.5C	
12319	AUTO AUCTION INC	14552		0	0	0	450	1.82	.CC	21.38	6.98	.CC	.CC	2.27	36.95
033 A8							$							4.5C	
12463	BROWN USED CARS	14556		C	0	0	150	1.44	.CC	7.13	2.33	.CC	.CC	.76	16.16
033 A8							$							4.5C	
12508	H & H BODY SHOP	14558		0	0	0	150	1.44	.CC	7.13	2.33	.CC	.CC	.76	16.16
033 A1							$							4.5C	
12613	HALL AUTO SALES	14559		0	0	0	150	1.44	.CC	7.13	2.33	.CC	.CC	.76	16.16
033 A8							$							4.5C	
12736	PEPSI-COLA CO	14561		0	0	0	350	1.69	.CC	16.63	5.43	.CC	.CC	1.76	30.41
033 A8							$							4.5C	
12798	BRASEL TRAVIS	14571		0	0	0	1100	3.27	.CC	52.25	15.95	33.CC	.CC	8.1C	117.47
011 0							$							4.5C	
13183	CHILTON RICHARD BODY	14574		C	0	0	200	1.62	.CC	9.5C	2.9C	6.CC	.CC	1.47	25.49
011 0							$							4.5C	
13521	HENDERSON'S OUTLET	14584		0	0	0	400	1.99	.CC	19.0C	5.8C	12.CC	.CC	2.94	46.27
011 0							$							4.5C	
13787	PEPSI-COLA CO	14591		0	0	0	250	1.71	.CC	11.88	3.63	7.5C	.CC	1.84	31.06
011 0							$							4.5C	
13967	SCOTT BODY SHOP	14595		0	0	0	250	1.71	.CC	11.88	3.63	7.5C	.CC	1.84	31.06
011 0							$							4.5C	
13967	SWINNEY'S ARCADE	14597		0	0	0	500	2.17	.CC	23.75	7.25	15.CC	.CC	3.68	56.35
011 0							$							4.5C	
14023	THRASHER QUICK FOOD	14599		0	0	0	300	1.88	.CC	14.25	4.35	9.CC	.CC	2.21	36.11
011 0							$							4.5C	
14091	TITTLE J R	14605		3	0	0	1800	3.69	.CC	47.5C	14.5C	3C.CC	.CC	7.36	106.95
011 0							$							4.5C	
14173	WHITE, JAMES & BETTY	14603		0	0	0	1650	4.29	.CC	78.3C	23.93	49.5C	.CC	12.14	172.74
011 0							$							4.5C	
14395	CARDINAL CAFE	14609		0	0	0	350	1.89	.CC	16.63	5.CC	10.5C	.CC	2.58	41.18
022 0							$							4.5C	
14387	CLEMENT FARM CO	14610		C	0	0	1100	3.27	.CC	52.25	15.95	33.CC	.CC	8.1C	117.47
022 0							$							4.5C	
14939	ENGLISH SERVICE	14615		0	0	0	250	1.71	.CC	11.88	3.63	7.5C	.CC	1.84	31.06
022 0							$							4.5C	
15219	PEPSI-COLA CO	14629		0	0	0	120	1.47	.CC	5.7C	1.74	3.6C	.CC	.88	17.29
022 0							$							4.5C	
15923	ERXON OIL & REF CO	14643		0	0	0	800	2.74	.CC	38.0C	12.4C	24.CC	.CC	5.95	87.59
033 0							$							4.5C	
15553	MCCRE'S GROCERY	14644		0	0	0	1900	4.C4	.CC	71.25	23.25	45.CC	.CC	11.16	159.2C
033 0							$							4.5C	
15827	MCCRE RAYMOND	14648		C	0	0	5000	16.55	.CC	237.5C	77.5C	15C.CC	.CC	29.2C	517.25
033 0							$							4.5C	
15883	NELSON'S GENE	14655		0	0	0	400	1.99	.CC	19.0C	6.2C	12.CC	.CC	2.98	46.67
033 0							$							4.5C	
16297	PARADE SERVICE	14654		0	0	0	400	1.99	.CC	19.0C	6.2C	12.CC	.CC	2.98	46.67
033 0							$							4.5C	
16303	PARKS LAFCYL MRS	14656		C	0	0	400	1.99	.CC	19.0C	6.2C	12.CC	.CC	2.98	46.67
033 0							$							4.5C	
16823	PEPSI-COLA	14657		0	0	0	200	1.62	.CC	9.5C	3.1C	6.CC	.CC	1.49	26.21
033 0							$							4.5C	
16543	EDDIE & NILA'S	14669		0	0	0	900	1.88	.CC	14.25	4.35	9.CC	.CC	2.21	36.11
044 0							$							4.5C	
16617	DEPOYSTER CAR & WASH	14672		0	0	C	500	2.17	.CC	23.75	7.25	15.CC	.CC	3.68	56.35
044 0							$							4.5C	
16726	LISOSKY'S -BROTHERS-	14676		C	C	0	200	1.62	.CC	9.5C	2.9C	6.CC	.CC	1.47	25.59
044 0							$							4.5C	
16870	FOUR CONSTRUCTION	14681		0	0	0	20000	38.09	.CC	950.0C	29C.0C	6CC.CC	.CC	147.2C	2C36.75
044 0							$							4.5C	
17081	A & C SERVICE	14680		0	0	0	800	2.69	.CC	38.0C	11.8C	24.CC	.CC	5.76	84.95
055 0							$							4.5C	
17113	ALICE'S BEAUTY SHOP	14689		0	0	0	150	1.52	.CC	6.63	2.1C	4.5C	.CC	1.CC	25.81
055 0							$							4.5C	
17143	ALTITUDE DISCOUNT	14690		0	0	0	900	1.79	.CC	33.69	4.35	9.00	.CC	2.16	39.49
055 0							$							4.5C	
17593	HARE'S GROCERY	14704		0	0	0	900	2.15	.CC	22.75	7.25	15.CC	.CC	3.0C	55.25
099 0							$							4.5C	
16723	ARNOLD & SAPPINGTON	14725		0	0	0	300	1.62	.CC	14.25	4.3I	.CC	.CC	1.49	26.21
011 0							$							4.5C	
16952	ASHMORE'S GULF	14726		2	0	0	440	1.8C	.CC	20.9C	6.78	.CC	.CC	2.1C	35.76
011 0							$							4.5C	
18082	AUTOMATIC AMUSEMENT	14727		3	0	0	1500	3.11	.CC	71.25	21.75	.CC	.CC	5.44	105.C5
011 0							$							4.5C	
18043	BARNETT & HENDERSON	14728		C	0	0	100	1.37	.CC	4.75	1.45	.CC	.CC	.48	12.35
055 0							$							4.5C	
19990	BARNETT & HENDERSON	14731		0	C	0	100	1.37	.CC	4.75	1.45	.CC	.CC	.9C	12.57
022 0							$							4.5C	

18997	BELMONT FURN CO	14733		0	0	0	1100	2.57	.CC	38.0C	15.9I	.CC	.0C	5.2C	78.3I
055 0							$							4.5C	
19291	BILLIE'S STYLETTE	14735		0	0	0	100	1.37	.CC	4.75	1.45	.CC	.CC	.48	12.35
055 0							$							4.5C	
19713	BOONEVILLE TOOL &	14736		3	0	0	350	1.68	.CC	16.63	5.CC	.CC	.CC	1.74	29.63
011 0							$							4.5C	
19836	BRIGGS TOBACCO CO	14759		0	0	0	500	1.87	.CC	23.75	7.25	.CC	.CC	2.48	39.65
011 0							$							4.5C	
20343	CHASE MANHATTAN	14779		0	0	0	1000	2.49	.CC	47.5C	14.5C	.CC	.CC	4.96	73.95
044 0							$							4.5C	
20587	COLOR TYME TV	14785		0	0	0	600	1.99	.CC	28.5C	8.7C	.CC	.CC	2.96	46.67
022 0							$							4.5C	
20613	COLEMAN'S BAR-B-QUE	14786		0	0	0	1500	3.11	.CC	71.25	21.75	.CC	.CC	7.44	108.C5
022 0							$							4.5C	
20677	COKER & COKER	14787		0	0	0	500	1.87	.CC	23.75	7.25	.CC	.CC	2.48	39.65
011 0							$							4.5C	
21000	DIXIE POOL ROOM &	14799		0	0	0	500	1.97	.CC	27.55	8.41	.CC	.CC	2.88	45.31
011 0							$							4.5C	
21090	DOBBINS FLORIST	14801		C	0	0	500	1.87	.CC	23.75	7.25	.CC	.CC	2.48	39.65
022 0							$							4.5C	
21127	WINDHAM'S 76 STATION	14802		0	0	0	450	1.81	.CC	21.3C	6.53	.CC	.CC	2.23	36.49
011 0							$							4.5C	
21277	EDGE SALES CO	14836		2	0	0	1250	2.8C	.CC	59.3C	18.13	.CC	.CC	6.2C	91.C1
044 0							$							4.5C	
21337	EASTSIDE AMOCO STAT	14837		0	0	0	100	1.37	.CC	4.75	1.45	.CC	.CC	.48	12.35
055 0							$							4.5C	
21277	GARRETT'S GARAGE	14827		C	0	0	500	1.87	.CC	23.75	7.25	.CC	.CC	2.48	39.65
022 0							$							4.5C	
2193	GENEVA'S BEAUTY SHOP	14829		C	0	0	250	1.56	.CC	11.88	3.63	.CC	.CC	1.24	22.81
011 0							$							4.5C	
22293	GULF FINANCE	14840		0	0	0	600	1.99	.CC	28.5C	8.7C	.CC	.CC	2.98	46.67
011 0							$							4.5C	
23447	HAIR PIN	14843		0	0	0	150	1.44	.CC	7.13	2.18	.CC	.CC	.74	15.99
011 0							$							4.5C	
22567	HARLINGS FEED STORE	14846		0	0	0	1650	2.59	.CC	49.88	15.23	.CC	.CC	5.21	77.37
011 0							$							4.5C	
22683	HEADMASTERS-GLENDA'S	14849		0	0	0	300	1.62	.CC	14.25	4.35	.CC	.CC	1.49	26.21
022 0							$							4.5C	
22716	HICKORY HOUSE	14850		0	0	0	1600	2.45	.CC	45.5C	14.5C	.CC	.CC	4.80	71.75
055 0							$							4.5C	
22817	HOUSE OF CLOTHES	14854		0	0	0	650	2.CC	.CC	30.88	9.43	.CC	.CC	3.22	50.19
044 0							$							4.5C	
22923	HOWELL'S AMOCO SERV	14858		0	0	0	300	1.62	.CC	14.25	4.35	.CC	.CC	1.49	26.21
044 0							$							4.5C	
23227	JANICE'S BEAUTY SHOP	14862		0	0	0	250	1.56	.CC	11.88	3.63	.CC	.CC	1.24	22.81
022 0							$							4.5C	
23595	JUPPER DOUG	14873		0	0	0	2000	3.73	.CC	95.0C	29.0C	.CC	.CC	9.92	142.15
011 0							$							4.5C	
23887	LAMBERT GNER LEE	14882		0	0	0	150	1.43	.CC	6.63	2.1C	.CC	.CC	.72	15.46
055 0							$							4.5C	
24037	LANGSTON JOE RAY	14885		1	0	0	500	1.87	.CC	23.75	7.25	.CC	.CC	2.48	39.65
011 0							$							4.5C	
24127	LINDSEY'S CLEANING	14888		0	0	0	1250	2.8C	.CC	59.3C	18.13	.CC	.CC	6.2C	91.C1
044 0							$							4.5C	
24217	LITTLE TAFT EXXON	14891		0	0	0	1800	3.48	.CC	85.5C	26.1C	.CC	.CC	8.93	128.51
044 0							$							4.5C	
24367	MCCREARY'S TIRE CO	14896		0	0	0	1000	2.49	.CC	47.5C	14.5C	.CC	.CC	4.96	73.95
022 0							$							4.5C	
24427	MCCONALD & ADAMS	14898		C	0	0	100	1.37	.CC	4.75	1.45	.CC	.CC	.5C	12.57
044 0							$							4.5C	
24607	MARGIE'S BEAUTY SHOP	14904		0	0	0	200	1.49	.CC	9.1C	2.9C	.CC	.CC	.96	18.95
055 0							$							4.5C	
2496	PONEY PART	14915		0	0	0	500	1.87	.CC	23.75	7.25	.CC	.CC	2.48	39.65
022 0							$							4.5C	
25177	NCR FINANCE DIVISION	14921		0	0	0	2350	4.16	.CC	111.63	34.CC	.CC	.CC	11.66	166.C3
011 0							$							4.5C	
25395	NEW IMAGE HAIR	14925		0	0	0	509	1.87	.CC	23.75	7.25	.CC	.CC	2.48	39.65
044 0							$							4.5C	
25623	PECC GARDEN CT	14933		0	0	0	3750	5.88	.CC	177.18	54.69	.CC	.CC	18.5C	285.15
044 0							$							4.5C	
25717	PEPSI-COLA CO	14936		0	0	0	3500	5.59	.CC	166.25	50.75	.CC	.CC	17.36	244.45
011 0							$							4.5C	
25749	PERFECT CUT SALES	14937		0	0	0	600	1.99	.CC	28.5C	8.7C	.0C	.CC	2.9C	44.67
011 0							$							4.5C	
25866	PIONEER OIL CO	14941		0	0	0	1500	3.11	.CC	71.25	21.75	.0C	.CC	7.44	108.C5
044 0							$							4.5C	
25921	PIZZA HUT -FRAC ENT-	14943		0	0	0	2500	4.35	.CC	118.75	36.25	.CC	.CC	12.4C	176.25
022 0							$							4.5C	
25931	PIZZA INN	14944		0	0	0	2500	4.35	.CC	118.75	34.25	.0C	.CC	12.4C	176.25
022 0							$							4.5C	
26161	PUBLIC FINANCE CORP	14952		0	0	0	1900	3.71	.CC	94.69	28.73	.CC	.0C	9.42	140.79
011 0							$							4.5C	
26193	RCA SERVICE CO	14953		0	0	0	200	1.5C	.CC	9.5C	2.9C	.CC	.CC	.99	15.39
011 0							$							4.5C	
26271	REPA'S FASHION	14954		0	0	0	750	2.18	.0C	35.63	1C.88	.CC	.CC	3.72	58.91
011 0							$							4.5C	
26227	REX'S COURT CAFE	14955		0	0	0	1840	3.53	.CC	87.4C	26.68	.CC	.0C	9.13	131.74
011 0							$							4.5C	
24287	RENTAL SHACK	14957		0	0	0	600	1.99	.00	28.5C	8.7C	.CC	.CC	2.98	44.67
011 0							$							4.5C	
26317	REINBOLD'S PRINTING	14958		0	0	0	7000	9.93	.CC	332.5C	101.5C	.CC	.CC	34.72	483.15
011 0							$							4.5C	
26377	EAST SIDE TIRE STORE	14960		0	0	0	250	1.56	.CC	11.88	3.63	.CC	.CC	1.24	22.81
011 0							$							4.5C	
26757	SALLIE'S BEAUTY SHOP	14969		0	0	0	100	1.37	.CC	4.75	1.45	.CC	.CC	.48	12.35
055 0							$							4.5C	
26791	SAYLORS MANFREW INS	14970		0	0	0	500	1.87	.CC	23.75	7.25	.CC	.CC	2.48	39.65
011 0							$							4.5C	
26947	SHERRY'S UNIFORMS &	14975		0	0	0	250	1.56	.CC	11.88	3.63	.CC	.CC	1.24	22.81
044 0							$							4.5C	
27187	SPORTIN GOODS STORE	14983		0	0	0	900	2.37	.CC	42.75	13.05	.CC	.CC	4.46	67.13
022 0							$							4.5C	
27423	SUNFLOWER CLEANING	14989		0	0	0	750	2.18	.CC	35.63	1C.88	.CC	.CC	3.72	56.91
022 0							$							4.5C	
27512	TELECOM COMMUNICATIN	14992		0	0	0	300	1.61	.CC	13.69	4.39	.CC	.CC	1.44	25.55
055 0							$							4.5C	
27630	TRI-STATE INSULATION	14995		C	0	0	500	1.87	.CC	23.75	7.25	.CC	.CC	2.48	39.65
011 0							$							4.5C	
27637	THE SOUND STAGE	14996		0	0	0	1100	2.61	.CC	52.25	15.95	.CC	.CC	5.46	87.77
011 0							$							4.5C	
27690	TIPBES FISH MARKET	14997		0	0	0	500	1.87	.CC	23.75	7.25	.CC	.CC	2.48	39.65
011 0							$							4.5C	
27933	VANDEVANDER	15003		0	0	0	850	2.30	.00	4C.3E	12.33	.CC	.CC	4.22	63.73
011 0							$							4.5C	
27965	VASSER'S INSURANCE	15004		C	0	0	500	1.87	.CC	23.75	7.25	.CC	.CC	2.48	39.65
011 0							$							4.5C	
27999	VELDA-ROSE FLORIST	15005		0	0	7	500	1.87	.CC	23.75	7.25	.CC	.CC	2.48	39.65
022 0							$							4.5C	
28027	VEND FOOD INC	15006		1	0	0	800	2.24	.CC	38.0C	11.6C	.CC	.CC	3.97	63.31
044 0							$							4.5C	
28173	WALKER CREAM CASTLE	15010		3	0	0	690	2.CC	.CC	31.4C	1C.0C	.CC	.CC	3.31	51.3C
055 0							$							4.5C	
28295	WEER'S CAFE	15015		2	3	0	200	1.5C	.CC	9.5C	2.9C	.CC	.CC	.99	15.39
044 0							$							4.5C	
28443	WOODMAN OF THE WORLD	15019		2	0	0	500	1.87	.CC	23.75	7.25	.CC	.CC	2.48	39.65
011 0							$							4.5C	
29275	LYNN'S CAR WASH	15031		3	0	0	250	1.71	.CC	11.88	3.63	7.5C	.CC	1.84	31.06
044 0							$							4.5C	
29335	MARIETTA CAFE	15031		C	0	0	550	2.26	.CC	26.13	7.98	16.5C	.CC	4.C5	61.42
044 0							$							4.5C	
29603	PEPSI-COLA CO	15040		0	C	0	350	1.89	.CC	16.63	5.C8	10.5C	.CC	2.58	41.18
044 0							$							4.5C	
29635	PECC	15041		0	0	0	3500	7.69	.CC	166.25	50.75	1C5.CC	.CC	25.76	359.95
044 0							$							4.5C	
29699	TEXACC INC	15043		0	0	C	500	2.17	.CC	23.75	7.25	15.CC	.CC	3.68	56.35
044 0							$							4.5C	
3022	AMERICAN PACKING CO	15044		C	0	0	41200	4.55	.CC	144.0C	.CC	.CC	.CC	18.18	187.13
011 0							$							4.5C	
30287	E-Z LOUNGER INC	15046		0	0	0	21630	2.98	.CC	86.52	.CC	.CC	.CC	6.92	1CC.92
011 0							$							4.5C	
30377	SCHWEIGER INDUSTRIES	15049		9	0	0	95000	8.05	.CC	340.0C	.CC	.CC	.CC	27.2C	339.75
011 0							$							4.5C	
30407	STAHL URBAN CO	15050		0	0	0	58000	5.89	.CC	232.0C	.CC	.CC	.CC	18.56	2CC.95
011 0							$							4.5C	
30437	BOONEVILLE PACKING	15051		0	0	0	2000	1.41	.CC	8.0C	.CC	.CC	.CC	.64	14.95
011 0							$							4.5C	
30523	SOFISTI CAIRE PORK	15054		0	0	0	6000	1.73	.CC	24.0C	.CC	.CC	.CC	1.92	32.15
033 0							$							4.5C	

The Number One
Source For
News About
Prentiss County
Since 1898 . . .

. . . And Still
The Best!

The Banner-Independent

Still Only
$9.00 Per Year

In Prentiss, Alcorn, Lee,
Union, Tippah, Tishomingo
and Itawamba Counties.

$11.00 Per Year
Elsewhere

The Banner-Independent
P.O. Box 269
Booneville, Mississippi 38829

Sports Plus

A Special Supplement To The Banner-Independent Thursday, September 13, 1984

Scores:

Booneville	13
Falkner	0
Baldwyn	30
Saltillo	7
Thrasher	27
Bl. Mtn.	7
Coahoma	15
NEMJC	10
Ole Miss	22
Memp. St.	6
Miss. Delta	34
IJC	7
Miss. State	14
Colo. State	9
Georgia	26
S. Miss.	19
LSU	21
Florida	21
Millsaps	17
Cen. Meth.	6
Purdue	23
Notre Dame	
Michigan	22
Miami	14





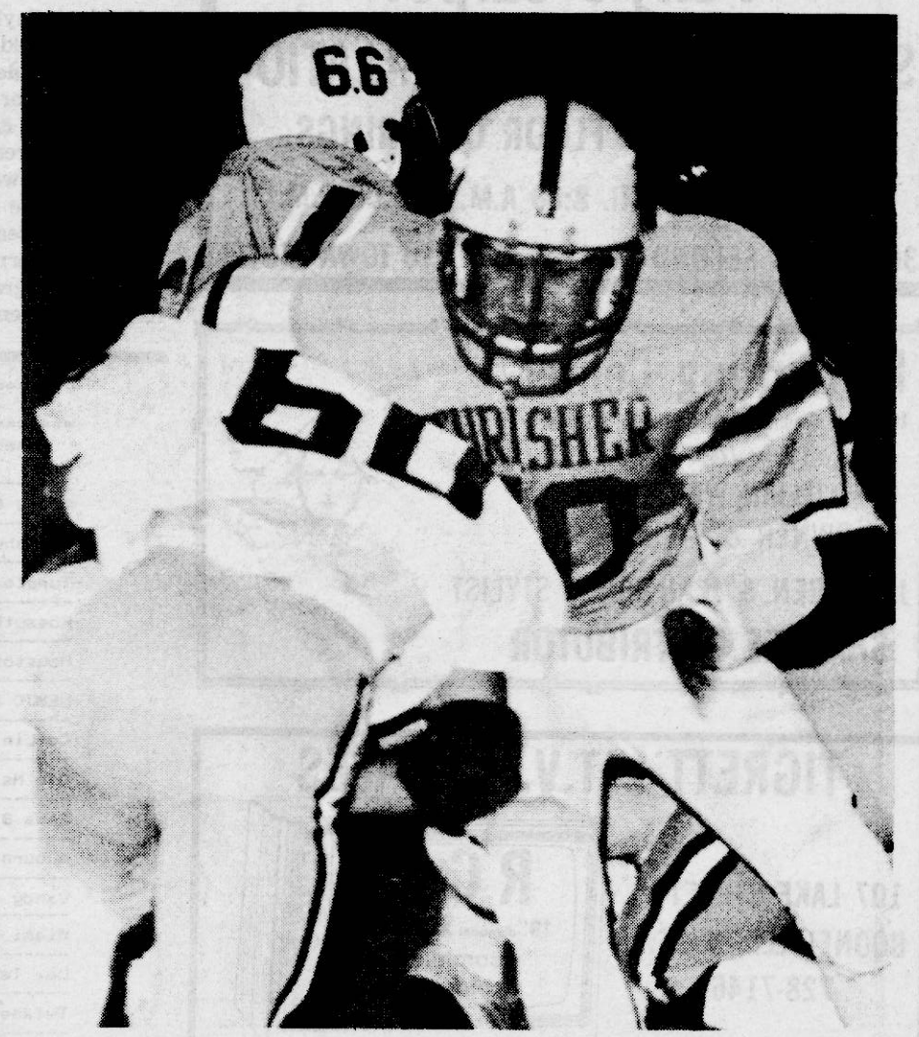

Scenes At Season Openers

the Body Connection
Fitness and Diet Center
600-A-NORTH SECOND ST.
BOONEVILLE, MISS. - 728-6079
Miss Sherry Vaughn, An Exercise Physiologist, Will Be Testing Cardiovascular Endurance, Muscle Strength, Flexibility, And Writing Exercise.



DRAPERY SHOP
313 CHURCH ST. - BOONEVILLE, MISS.
● CUSTOM DRAPES ● CORNICES
● BED SPREADS ● SWAGS
OPEN: MON. - FRI. - 9:00 A.M. - 5:00 P.M.
PHONE - 728-4647

HODGES PRINTING
HWY. 45 SOUTH
● COMPUTERIZED TYPE SETTING ● STATIONERY ● SEALS
● OFF-SET AND LETTER PRESS PRINTING ● RUBBER STAMPS
● MANY MORE ITEMS TO CHOOSE FROM
SERVING YOU IS A PRIVILEGE WE APPRECIATE
728-6476

Perry's Carpet
SALES-SERVICE-INSTALLATION
ALL TYPES OF FLOOR COVERINGS.
OPEN: MON. - FRI. 8:00 A.M. - 5:00 P.M.
301 SOUTH SECOND HWY. 45 NEXT TO TOWN MOTEL

Hairkutting Center
100 South Second Street-Booneville, MS 38829
Phone 728-4868
LILLIAN WRIGHT
OWNER & STYLIST
JAN WREN & JEAN HURT STYLIST
SHAKLEE DISTRIBUTOR



TIGRETT T.V. SALES
107 LAKE STREET
BOONEVILLE, MISS.
728-7146
RCA
19" diagonal XL-100
Roommate color TV
"SERVICE IS OUR FIRST CONSIDERATION"

'I Don't Want To Say I Told You So, But.....'

By PIGSKIN PETE
Sports Columnist

I'm not one to tell people I told them so, but, I told you so!

I told everyone last week that I would win last week's prognosticator's chart, and I did. Although Manfred picked the same as I did, I still consider myself the winner because I picked the exact score of one of the games.

That's right. I correctly picked the score of the Baldwyn-Saltillo matchup. Of course, I knew that would be the score. There was absolutely no luck involved.

I didn't hardly pick a perfect 15 of 15 games last week. But, how was I to know that Florida and LSU would end up in a tie. My reliable source from Tallahassee, which is actually my uncle Gary Gorilla, told me that LSU would upset the Gators. Remind me not to send him a Christmas card!

I am proud of Leighton, however. He did pick at least half of last week's games correctly. Why even Coach Ward and Doug Jumper had good picking weeks. My wife, Broomhilda, said the reason I picked so good this week was because the games were too easy. What does she know, anyway? She thinks that p.a.t. stands for "pass a touchdown".

Anyway, I'll prove to her and to everyone else that I am the best prognosticator when I demolish the others this week. Now, let's get on to the pickin'.

Coach Wayne Jones and his staff should be proud for the way the Blue Devils performed last week as they beat the Falkner Eagles. The Devils completely dominated the Eagles in every aspect of the game last Friday night and Rodney McVey overpowered the Falkner defense.

However, Booneville will face another tough challenge tomorrow night when the Amory Panthers come to Keenum Stadium. Although Amory lost to Tupelo last week by the score of 48-0, they still played very well.

Booneville fullback Jimbo Goddard should be back into action this week after sitting out last week's game, which should add even more firepower to the Devil squad. But, Amory will be no pushover for Booneville. The Devils should, however, beat the Panthers and improve their record to 2-0.

Booneville 31 Amory 15

The Baldwyn Bearcats and the Thrasher Rebels will put their perfect records on the line tomorrow night in Baldwyn when the two teams meet in a district battle.

Coach Hubert Tucker's Bearcats showed everyone their "for real" again this year when the downed Saltillo last week. However, The Rebels, under the direction of Coach Willie T. Jackson, proved last week that they would be a team to be contended with in the district one, class A race as they demolished Blue Mountain.

In Prognosticators' Race

Saylors Builds Early Lead

Manfred Saylors has already started to build an early lead in the **Banner-Independent's** weekly prognosticator's race as the season enters its third week.

Saylors correctly picked 9 of 14 games this week to lead all pickers for the second week, and he raised his season total to 14 out of 24 games correct. Saylors had a 64 percent average this week and has a 58 percent average for the year.

All three of the other pickers are currently tied for second place with a 50 percent average. Leighton Miller, Doug Jumper and Bill Ward all picked 7 of 14 games correctly this week and 5 of 10 games correctly two weeks ago.

The geust spot, filled by Booneville Mayor Charles Crabb last week, is also tied for second place with a 50 percent average, or 12 of 24 games correct. Crabb finished second behind Saylors last week as he picked 8 of 14 games correct.

Unofficial entry Pigskin Pete is actually in second place for the season with 13 of 24 games picked correctly. Pete also tied Saylors with 9 correct picks last week.

This week's geust picker is Booneville High School head football coach Wayne Jones.

BANNER-INDEPENDENT PROGNOSTICATOR CHART

Games	Manfred Saylors	Leighton Miller	Doug Jumper	Bill Ward	Wayne Jones
Amory @ B'ville	BHS by 3	BHS by 6	BHS by 1	BHS by 7	Idle
Thrasher @ Baldwyn	BHS by 10	BHS by 10	BHS by 3	BHS by 21	BHS by 12
Tupelo @ W. Point	W.P. by 6	THS by 7	THS by 6	THS by 8	WP by 10
Kossuth @ N.Albany	N.A. by 7	N.A. by 6	N.A. by 1	KHS by 6	KHS by 6
Houston @ Ripley	Rip by 14	Rip. by 7	Rip. by 7	Rip. by 3	Rip. by 3
NEMJC @ Southwest	SW by 4	SW by 1	NE by 1	NE by 4	NE by 6
Co-Lin @ IJC	IJC by 12	IJC by 6	C-L by 3	C-L by 9	C-L by 10
Ole Ms. @ Arkansas	Ark. by 7	Ark. by 7	UM by 10	UM by 3	Ark by 10
Bama @ Geo. Tech	Ala by 17	Ala by 10	Ala by 21	Ala. by 3	Ala. by 8
Auburn @ Texas	Tex. by 6	Aub. by 7	Aub. by 6	Tex. by 1	Aub. by 3
Vandy @ Maryland	Mar by 14	Mar. by 3	Van. by 1	Van. by 8	Van. by 6
Miami @ Purdue	Mia by 10	Mia. by 3	Mia. by 7	Mia. by 3	Mia by 10
La. Tech @ USM	USM by 20	USM by 10	USM by 14	USM by 13	USM by 10
Tulane @ Florida	Fla. by 3	Fla by 10	Fla by 21	Fla by 14	Fla by 21
Oklahoma @ Pitt	Okl. by 3	Pitt by 3	Okl. by 7	Okl. by 3	Okl. by 8

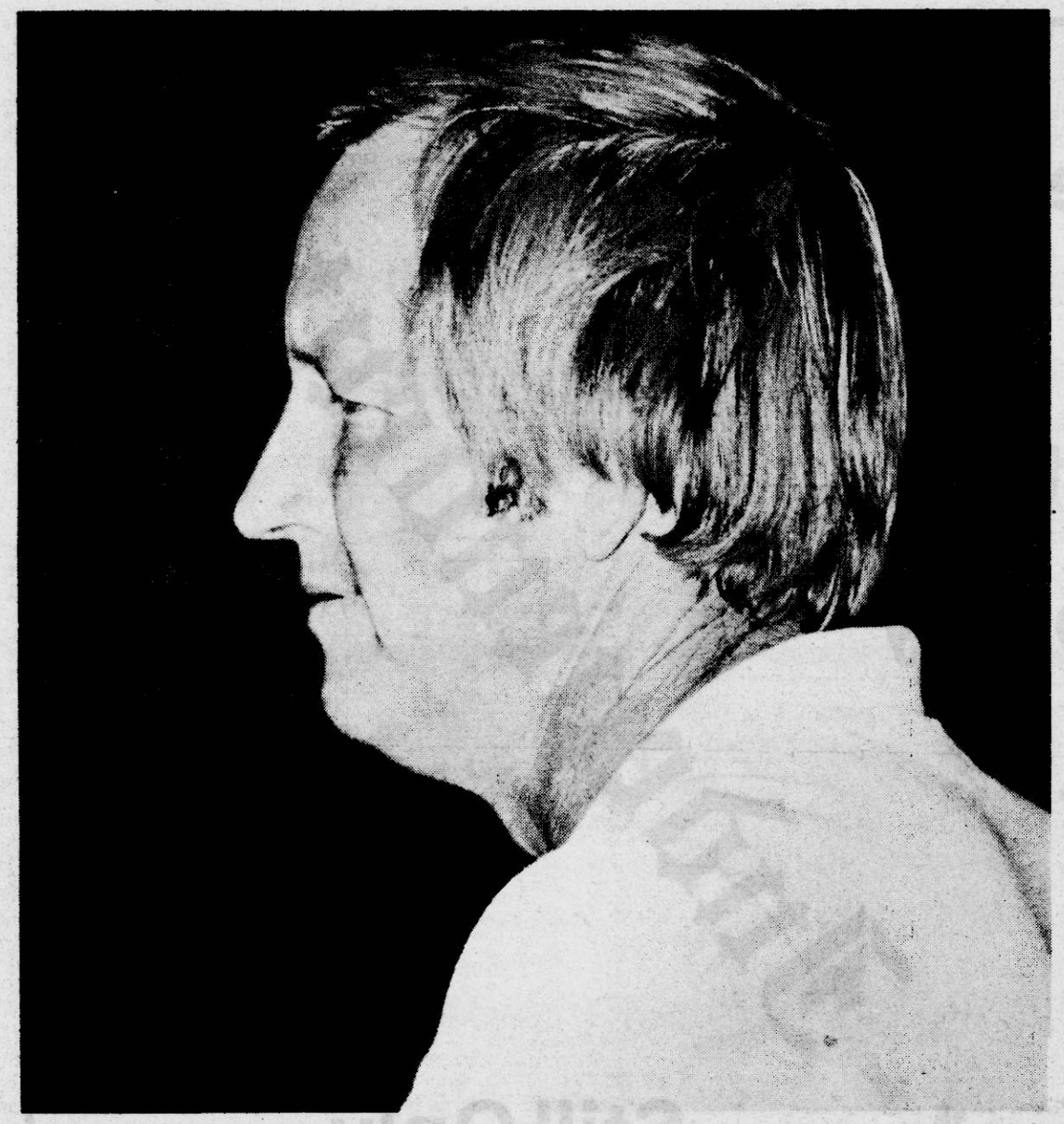

Bearcat Coach Tucker



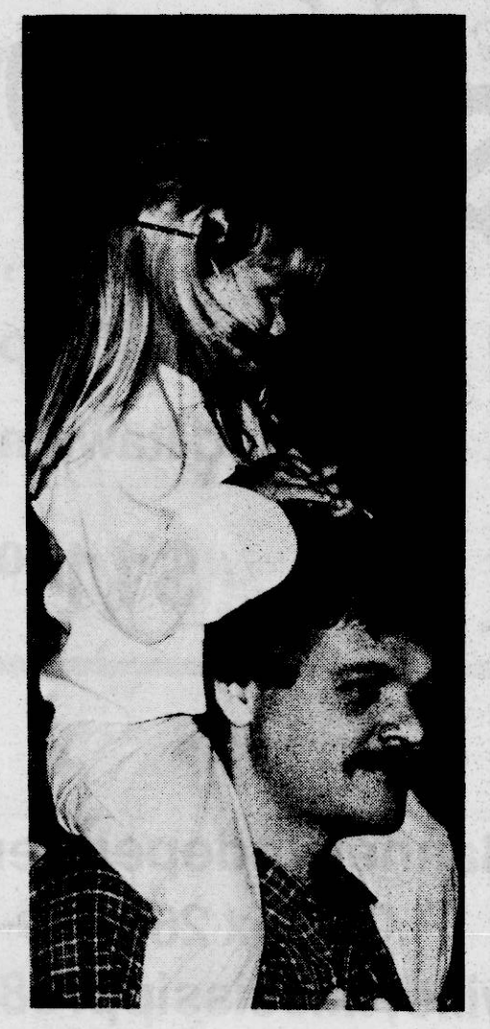

Kids Get The Best (& Softest) Seats

Pittman Bros. Propane Gas Co.
HARD-TO-HEAT ROOMS ARE NO PROBLEM WITH DEARBORN'S CLIP-ON. IT'S BUDGET PRICED AND COMPACT.
HAS A LIFETIME BURNER.

DOORS ● TILLERS ● PLUMBING & ELECTRICAL ● LUMBER
JOHNSON LUMBER & SUPPLY
HWY. 30 BY-PASS
PAINT 10% OFF
PRO-PLASTIC
• "Breathes" moisture to eliminate peeling
• Use on most exterior surfaces, including trim
• Needs no primer in most cases
• Resists mildew, dirt and excess chalking
• Water clean up
728-5888
CAULKING PAINT
● PAINT ● CAULKING ● HARDWARE ● LAWN MOWERS

M & M Quick Stop & Car Wash
EAST CHURCH STREET - NEXT TO BANK OF MISS. BRANCH
THE MOST MODERN EQUIPMENT
PRE-SOAP, FOAM & BRUSH AND WAX
● SNACKS ● CIGARETTES
OWNERS: MAC LINDSEY & MIKE McANALLY

Cash For Back To School
CALL
WORLD FINANCE OF BOONEVILLE
728-8144
CURTIS BRAZILE MANAGER
515 EAST CHURCH ST. BOONEVILLE, MISS.

Booneville Upholstery
Automotive Upholstery Only
Vinyl Tops — Carpets — Seats
1312 East Church Street
Booneville, MS 38829
BILLY EATON
Phone 728-7432

MR. QUIK
BOTH LOCATIONS - EAST CHURCH STREET & HWY. 45
WELCOME BACK STUDENTS
COME BY MR. QUICK
FOR YOUR
● SNACKS ● DRINKS ● GAS

Booneville Discount Home Center
101 EAST CHURCH STREET BOONEVILLE, MISS.
½" CHIP BOARD $4.95
ROLL ROOFING $6.95 & UP
1x4's 66¢ & UP
Complete Line Of Building And Plumbing Supplies.
728-2284

HOUSTON'S AMOCO
UNDER NEW MANAGEMENT
WILLIAM SCOTT
Compare Our Prices On Tires And Gas
306 SOUTH SECOND - BOONEVILLE, MISS. 728-5632

BEST WISHES STUDENTS, PLAYERS, COACHES.
HOME OWNED & OPERATED
MANESS BARTLETT & DARLENE BARTLETT
Wall Snugglers, Inc.
201 A- PARKER AVENUE BOONEVILLE, MISS. 38829— 728-7786

COMPLIMENTS OF
H&W Industries
BOONEVILLE, MISS.

WESTERN AUTO
Box D
Baldwyn, Miss.
SATELLITE T. V. SYSTEM
AS LOW AS $1095.00
Full Installation Available.
Financing Available.
MAGNOVOX TV'S
CONTACT: DANNY COMER or DEWEY WHITFIELD
365-5811
GOOD LUCK TO ALL THE TEAMS

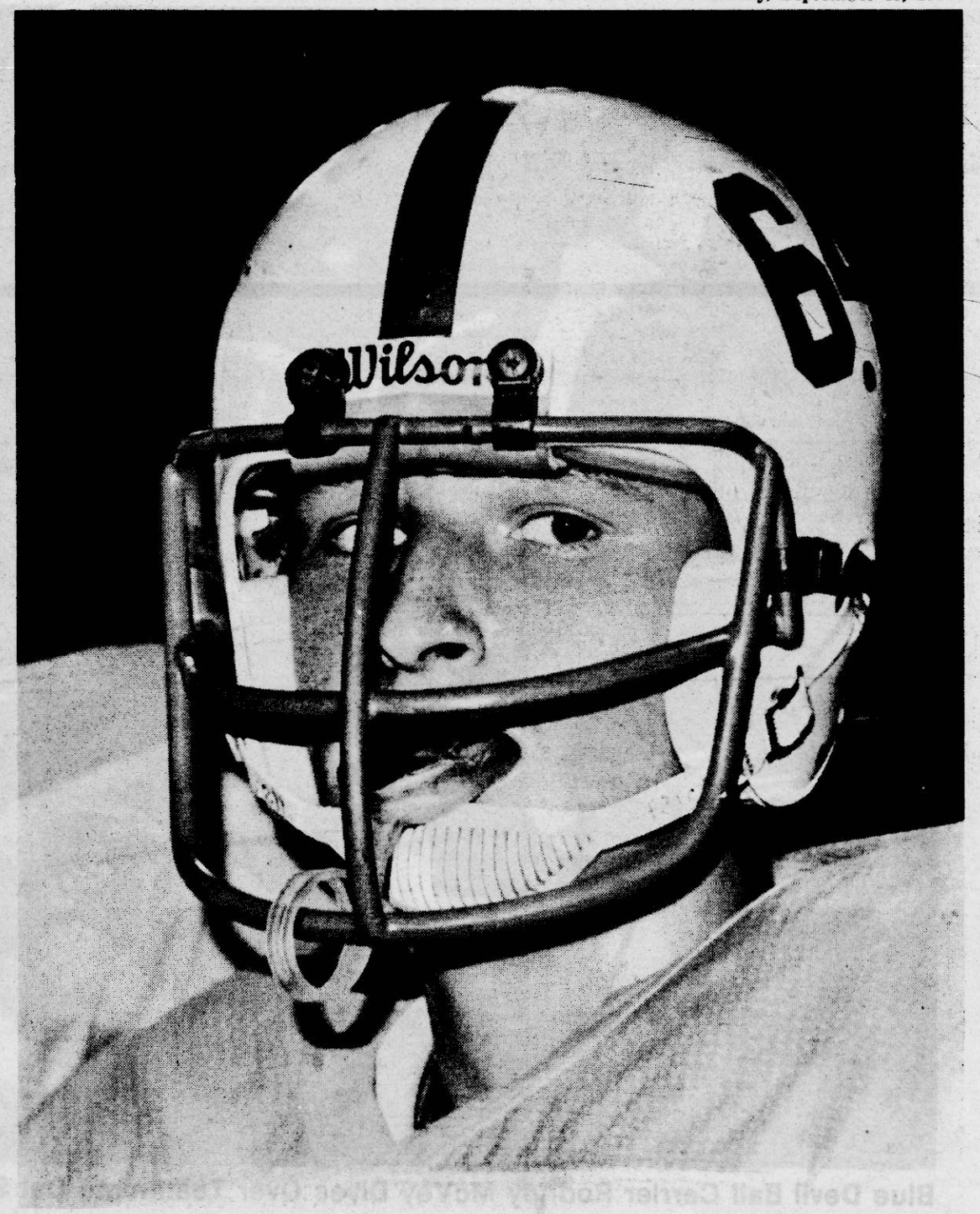

Thrasher's Chris King



Blue Devils Marching Band



Drum Major Lisa Horn

Austin's Passing Average Defeats Memphis State

By SCOTT McKINNEY
Sports Writer

Junior quarterback Kent Austin completed 13 of 21 passes- including his first six- for 147 yards and one touchdown and fullback Arthur Humphrey picked up 78 yards on 23 carries and scored twice as the Ole Miss Rebels avenged last year's loss to Memphis State as they beat the Tigers 22-6 Saturday in Oxford.

A record crowd of 41,564 saw the Rebels take the lead on their first possesion and never trail on the new natural grass turf in Vaught-Hemmingway Stadium.

"I thought our entire team played with great intensity today," Rebel coach Billy Brewer said. "I was real proud of the entire squad."

Ole Miss won the opening toss and wasted no time in getting their first points of the year. The Rebs marched 83 yards in 15 plays with Humphrey covering the last six for the score. The only problem for Ole Miss the entire day was the kicking game as kicker Jon Howard missed his first of two extra point attempts.

The Rebels then went 43 yards in eight plays on their next possesion with Austin passing to receiver Timmy Moffett for the second touchdown from 12 yards out. Former Bruce High School standout Johnny Armstrong set up the touchdown when he recovered a Tiger fumble on the Memphis State 43 yard line.

With 2:57 left before intermission, the Rebels finally got their foot into the game when Howard drilled a 28 yard field goal to give Ole Miss a 15-0 halftime lead.

After outgaining the Tigers 212 to 38 in the first half, the Rebels converted an interception by linebacker Dan Boyce into another scoring opportunity early in the third period. Humphrey capped a six-play, 39 yard drive with a two yard plunge and Howard's kick made the score 22-0.

The big question mark before the game for Ole Miss was the defense. However, the defensive squad, led by Bob Blakemore and Freddie Joe Nunn, allowed the Tigers only 25 net yards rushing and 142 yards of total offense, leaving no question among the Ole Miss coaches and followers.

Memphis State was finally allowed to score by the tough Rebel defense in the third period when tailback Jeff Womack scored on a two yard run. The Tigers' try for the two-point conversion failed, leaving the score at 22-6.

Coach Brewer and the Rebels now face the task of going into Little Rock Saturday night and playing the tough Arkansas Razorbacks.

Although longtime Razorback coach Lou Holtz has departed, the new Arkansas coach is no stranger to the Rebels. Coach Ken Hatfield, who signed on as the new Arkansas coach this past winter, directed the Falcons of the Air Force over the Rebels in last year's Independence Bowl.

Pigskin Pete

Both teams have their strengths and weaknesses that make this matchup one that shouldn't be overlooked. Although Thrasher is only in their second year of competition, they are a tough team to play for any school.

However, the Bearcats will slip past the Rebels in a closer game than most people expect.

Baldwyn 24 Thrasher 22

Although coach David Carnell's Northeast Tigers are 0-2, they still have played solid football this year.

However, the Tigers will face another tough battle tonight when they travel to Summit to play Southwest Junior College. Southwest is always a tough oppenent for the Tigers, and Northeast faces a tough battle.

However, the Tigers are hungry for a win and are anxious to do battle. But, Southwest will hold off a Tiger uproar and claim a victory.

Southwest 35 NEMJC 24

Coach Billy Brewer's Ole Miss Rebels surprised everyone last week when they manhandled the Memphis State Tigers.

The Rebels proved that last year's winning record and bowl appearence was no fluke. Ole Miss completely dominated every phase of last week's game.

However, the Rebels face another tough challenge this week when they travel to Little Rock to play the Arkansas Razorbacks. Razorback coach Ken Hatfield is no stranger to the Rebels, having directed the Air Force team which beat Ole Miss in last year's Independence Bowl.

Ole Miss should beat the Razorbacks Saturday and show the nation that they are a team to be contended with in 1984.

Ole Miss 18 Arkansas 10

The Southern Mississippi Golden Eagles, under the direction of Coach Jim Carmody, almost pulled off the upset of the year last week when the Georgia Bulldogs sliiped past the Eagles after Southern had led through most of the game.

Southern should have a much easier time of things this week when Louisianna Tech comes to town. However, don't ever count the Techsters out of a football game and the Eagles aren't about to do that.

The Eagles will soar and then some on Saturday afternoon in Hattiesburg.

USM 37 La. Tech 3

In other selected games this week, West Point will beat Tupelo by 1; Kossuth will beat New Albany by 4; Ripley will down Houston by 15; Co-Lin will beat IJC by 6; Alabama will beat Georgia Tech by 20; Auburn will beat Texas by 2; Vandy will beat Maryland by 8; Miami will beat Purdue by 12; Florida will beat Tulane by 40; and Pittsburgh will beat Oklahoma by 9.

Before I forget, I plan on making an appearance in Booneville pretty soon. At the moment, I plan on showing up for Booneville's game against Pontotoc and signing autographs and the such. Make your plans to be there for the event. I'll let you know more later.

Well, I have to leave you all now. I'm on my way to a victory party at my old school, Gorilla U. I hear we are going to have a "swinging" time.

See ya later.

SPECIAL PURCHASE
VIDEO SPECIALTIES
SPECIAL PURCHASE
PHONE 601-728-7700 DAY
DAY OR NITE 728-3366
728-7388
COMPLETE DRAKE SATELLITE SYSTEM
INSTALLED $1595.00
— WE GUARANTEE —
CUSTOMER SATISFACTION BEFORE YOU PAY.
Professional Installation
FREE 90 DAY SERVICE FINANCING AVAILABLE
SATELLITE T.V. GUIDES FOR SALE
COMPLETE SYSTEM FOR RENT
WE WILL NOT BE UNDER SOLD ON QUALITY EQUIPMENT AND SERVICE

THERE'S NO PLACE LIKE BOONEVILLE
THERE'S NO PLACE LIKE FIRST BANK
THE BIG/LITTLE BANK
FIRST BANK
FDIC

PLUMROSE
101 CHAMBERS DRIVE
BOONEVILLE, MISS.
728-6291

LARRY'S UPHOLSTERY SHOP
24 YEARS EXPERIENCE
BOATS, CARS, VANS, FURNITURE
10% DISCOUNT
ON FABRIC FOR FURNITURE
SEPT. 6 THRU SEPT. 20
FREE ESTIMATES
REASONABLE RATES
PICK-UP & DELIVERY
728-6333 - NIGHTS 728-6441
HWY. 4 E. 1½ MILES FROM JUNCTION HWY. 30 & 4 E.

Gentry Insurance Agency, Inc.
P. O. BOX 100
BALDWYN, MISS.
PHONE—365-5281
CLAUDE GENTRY President
JEFF ROBERSON Vice-President
BILLY ROBERSON Secretary -Treasurer

WE MAKE THE GRADE WITH STUDENTS.
Bank of Mississippi rates number one with students all over North Mississippi.
● FREE STUDENT CHECKING WITH MINIMUM BALANCE OF $200.00
● A choice of savings plans that start small and grow with you.
● Student loan programs, convenient locations and hours. And people who take a real interest in your financial needs. Now, and later.
Drop by any Bank of Mississippi office, and give us a test. We'll pass. A +
BANK OF MISSISSIPPI
Member FDIC





Thrasher's Alan Fugitt Takes A Break

Georgia's Late Comeback Kills Eagles' Early Lead

The University of Georgia were forced to score two third quarter touchdowns Saturday to overcome a 13-9 halftime lead by Southern Mississippi as they held off to beat the Eagles 26-19 in the season opener for both squads.

Southern jumped out to an early lead when placekicker Rex Banks, who kicked four field goals on the afternoon, drilled a 30 yard field goal in the first period.

However, Georgia's Kevin Butler answered Banks kick as the second period got underway with a 23 yard field goal of his own. The two kickers then again traded kicks as Banks hit on a 48 yard attempt and Butler connected on a 43 yarder.

The Golden Eagles scored the first touchdown of the game when Jeff Campbell scored on a seven yard run as Banks added the p.a.t.

Georgia closed out the first half scoring when Butler booted a 42 yard field goal.

Although USM dominated the Bulldogs throughout the first half, Georgia outscored Southern Mississippi 17-6 in thte second half. The Eagles only scores came on two Banks' field goals.

A 10 yard touchdown run by Lars Tate and a 50 yard scoring dash by Andre Smith put the Bulldogs ahead for good in the third period.

FARM BUREAU INSURANCE
"Owned By Those It Serves"
"One Of Mississippi's Largest"
LIFE • AUTO • FIRE
• HOME OWNERS • LIABILITY
• FARM EQUIPMENT • MARINE
ROY B. LOVELESS - Agency Mgr.
JIMMY McNAIR - Agent
BILLY ISBELL - Agent
728-4017
OR 728-3514
402 E. CHURCH BOONEVILLE

•All Business Forms •Price Lists
•Wedding Invitations & Accessories
•Fliers •Brochures •Bulletins
•Letterheads & Envelopes
WE SPECIALIZE IN COLOR BROCHURES, & 4-COLOR PROCESS PRINTING
REINBOLD
Lithographing & Printing Co.
103 Medical Drive
P.O. Box 286
Booneville, MS 38829
Fred Reinbold • (601) 728-7343

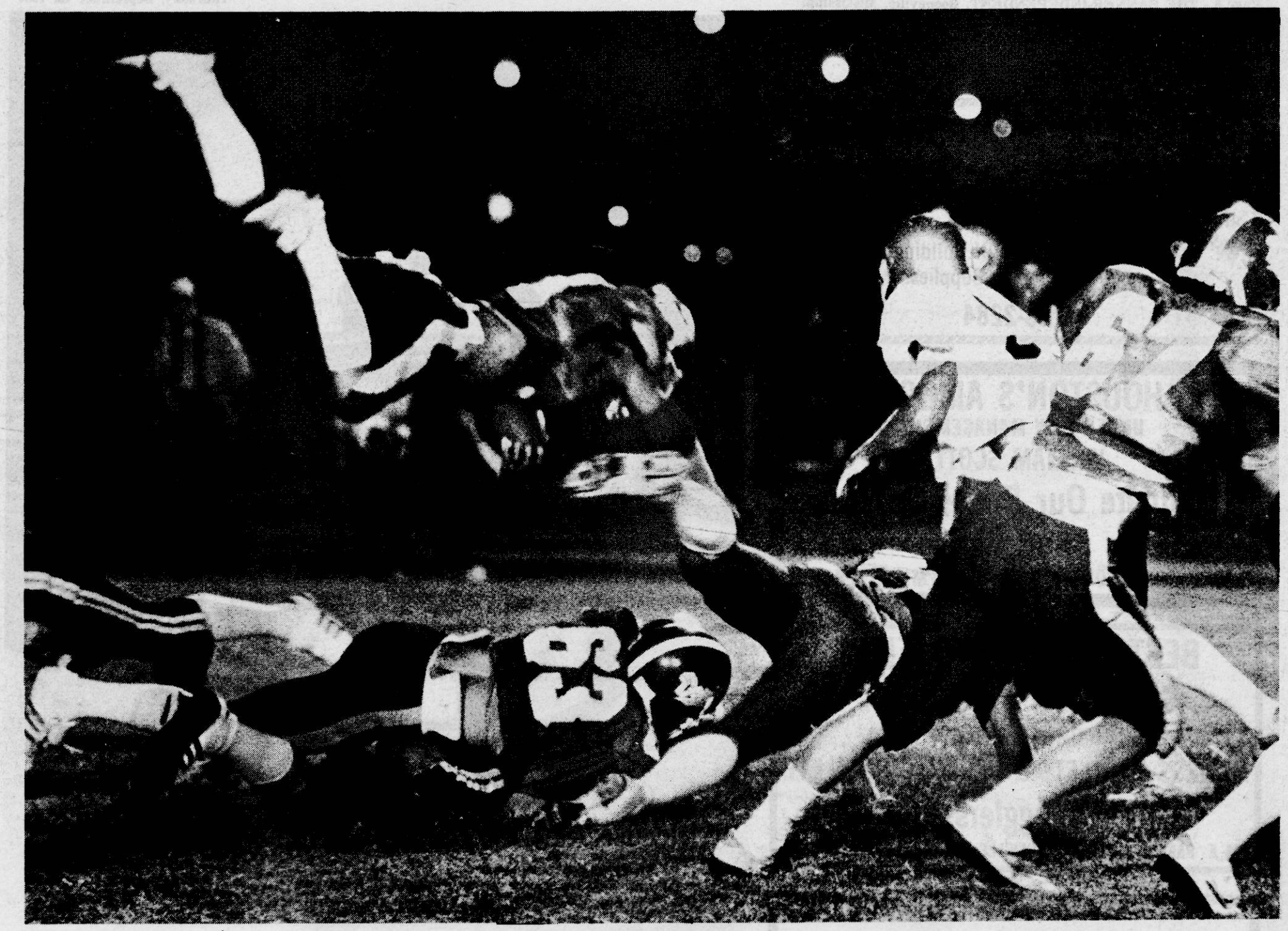

Blue Devil Ball Carrier Rodney McVey Dives Over Teammate Dal Stell For A Gain

Smith's 149 Yard Passing Attack Powers 'Dawgs' Victory Over Colorado State

Sophomore quarterback Don Smith of Hamilton had another great outing last Saturday as he completed 10 of 20 passes for 149 yards and ran for one score as the Bulldogs of Mississippi State outlasted Rams of Colorado State 14-9.

Colorado State jumped on the board first when Steve DeLine booted a 26 yard field goal to start the second period. However, MSU quickly retalliated as runningback Jim Cumberbatch scored for the Bullies on a six yard run. Artie Cosby got the extra point to put State on top for good.

Quarterback Smith added the other MSU score when he made it into the endzone from 20 yards out and Cosby added the p.a.t.

The Rams closed the scored to five late in the game as Steve Bartalo, who had 104 yards rushing on the day, plunged into the endzone from the one. The try for the two-point conversion failed and State held on for the victory.

Support Your Favorite Team

Universal Electronics
SALES & SERVICE
T.V.'S, VCR'S, STEREO'S
WEEKLY SPECIAL
$669.00
SHARP
SPACE SAVER DESIGN
200 W. MARKET ST.
BOONEVILLE
728-5860

Whirlpool Automatic Washer
Model LA5500XK
with Built-In Energy Savers!
SAVE
• Water Temp Selector helps you conserve on hot water usage • Water-Saving Load-Size Selector • 4 Automatic Cycles • Super SURGILATOR™ Agitator.
Pierce Appliance & Repair
107 -A- NORTH LAKE STREET
BOONEVILLE, MISS.
728-7146
SERVICE IS OUR FIRST CONSIDERATION