

# The Banner - Independent

Volume 87 Number 19 Booneville, Mississippi Thursday, July 5, 1984 Phone 728-6214 24 Pages 25 Cents

## Roundup

### Grand Jury Reports

The Prentiss County Grand Jury met recently and issued the following report concerning the Prentiss County Courthouse and Prentiss County Jail.

They found the courthouse to be kept in a generally good manner -- but crowded.

They noted that the leaky roof needed repairing and recommended an additional coat of paint outside and replacing the broken brick outside over the door.

The Grand Jury report states "We are familiar with the desire of the Prentiss County Board of Supervisors to acquire the Post Office building and we generally support this. However, we strongly urge that sufficient and adequate parking space be also acquired with it, especially if other county offices are to be moved into the building, as there is presently a lack of parking space for the Courthouse and the Post Office at this time."

The Grand Jury found the county jail to be "very crowded."

They noted that the basement needs cleaning and the broken window in the basement needs to be replaced.

### Charged With Murder

Willie Jones and Hattie Toy Stubbs of Baldwin have been charged with the murder of another Baldwin man, John-Man Nevels.

An autopsy revealed that Nevels, who was beaten unconscious, received third-degree burns on his arms and chest, and that he died as a result of the burns.

Nevels died June 13. Nevels, Jones and Stubbs were allegedly involved in an argument at a Guntown residence when the incident occurred.

### Gag Order Given

Circuit Judge George Carlson Jr. issued an order Monday barring those involved in the lawsuit filed by former Alcorn County interim sheriff Jack Holt against current sheriff Bill Gant from talking about the case.

New York Times Company legal department representative George Freeman had requested in a letter to the judge that Carlson not issue the gag order because it would "act as a prior restraint which carries a heavy presumption against its constitutional validity."

However, Carlson made the decision Monday in Corinth. Carlson also rescheduled the trial for September after it became apparent during pre-trial motions that both sides in the case were not adequately prepared to meet the previously set date, July 17.

The judge will set an exact date at a later time.

### Dr. Sweat Appointed

Corinth Physician Dr. Thomas L. Sweat has been appointed to the Mississippi Health Care Commission to fill the unexpired term of Dan Wilford.

Wilford's term ends June 30, 1987. Secretary of State Dick Molpus made the appointment to replace Wilford, who resigned the position to become president of Memorial Care Systems in Houston, Texas.

## Drug Abuse In Prentiss County, Part 3:

# Addiction Ordeal For Parents, Too

By ED WOODWARD  
Managing Editor

(This is the third installment in a series of articles concerning drug abuse in Prentiss County. Those described in these articles are composites of actual present and former drug abusers and their families. But the incidents described are true. In many cases names and locations have been disguised to protect the privacy of those involved.)

We'll call them Mike and Gloria. They live in Booneville and, with one exception, they are an average middle-class couple with average middle-class problems. The ex-

ception is their daughter, Jane.

Jane is 19 and a dialudid addict. She tried marijuana when she was 16. She was riding around with a group of other average kids. One of them lit a "joint" someone had given him and started passing it around.

At first, Jane didn't want to try it. But she couldn't let the other kids think she was chicken.

For the next three years Jane smoked an occasional joint with the crowd. Then, she married Joe, one of the crowd, and they had a child. They continued to attend "pot parties."

They graduated from "grass" to "uppers" and "downers". And, one day, Joe took one too many

downers, decided life wasn't worth the effort and hanged himself.

Jane went downhill from there. Like any addict, all she needed was a hook to hang her guilt on. And she was sure she was the reason Joe had killed himself. She joined the local drug culture and began doing the most currently popular thing, shooting up dilaudid.

"I really don't know when Jane and Joe got on drugs," said Gloria. "I really didn't know much about it, how they do, and all that. But I have learned."

"The week before Joe killed himself, he had started to go to Corinth to Haven House for some counseling. And I think he got picked up twice (by the police) that

very week. I think they had both been high all night. And, on Wednesday morning he hanged himself," she said.

"I don't know what all they were taking then. But I know dilaudid turned out to be Jane's problem," Gloria said.

She said Jane got through the funeral with few problems. "I thought, maybe, she was going to be okay. She even went for counseling a time or two."

"But then she got to meeting up with some of these pushers and addicts, which she already knew, anyway...I didn't know she knew them. But she did...And they just sorta moved in with her. And that's when I had her committed to

Whitfield.

"She wasn't taking care of the boy. So I got him and she went to Whitfield," Gloria said.

"She stayed down there a few weeks, and we went to see her and we thought she was better. And so did the doctors. But she wasn't."

"Nobody knows how they can fool you...how they can lie. They'll do anything to get a fix, or a drink, whatever it is they're addicted to," she said.

"So, she came home. And she stayed straight maybe a month or so. Then, it started all over again," Gloria said.

"She started running with a car

(See Drugs, Page 3)



### Little Soldier Boy

This unidentified youngster was a participant in the re-enactment of the Battle of Brice's Crossroads Sunday afternoon near Baldwin. Although women and children did not participate in the actual battle re-enactment,

they did help set up authentic camps and wore appropriate attire of the period. For more pictures of Sunday's activities, please turn to Page 5. (Photo by Suzann Sims)

## August 6 Qualification Deadline

# Five PCEPA Board Seats To Expire

By ED WOODWARD  
Managing Editor

The terms of five members of the Prentiss County Electric Power Association Board of Directors will expire this year and all five will be running for re-election, according to PCEPA General Manager Ronny Rowland.

Rowland said he could not say "offhand" which directors' terms do expire and what areas and posts they represent. But he said that five posts will have to be filled.

He said the annual members meeting, at which the election will

take place, will be on Friday, Aug. 31, at the PCEPA offices. The by-laws of the cooperative set the date as the last Friday in August.

This means that anyone wishing to run for one of the posts would have to file his nominating petition with the board secretary, Rowland, no later than Aug. 6.

Qualifications, according to the by-laws, are that "No person shall be eligible to become or remain a director of the Cooperative who:

"(a) is not a member and bona fide resident in the area served by the Cooperative and in the area he represents ...; or

"(b) is in any way employed by or financially interested in a competing enterprise or a business selling electric energy or supplies to the Cooperative; or

"(c) is in any way employed by or financially interested in an enterprise or business whose primary function is closely related to electric power distribution, including but not limited to electricians, electric wiring contractors, electric appliance sales or repair, or sales of electrical equipment or supplies; or

"(d) holds a full time elective public office in connection with

which a regular salary is paid."

The by-laws also state that if both a husband and wife hold a joint membership in the Cooperative, either one, but not both, may be elected a director.

Any member of the PCEPA who meets these qualifications can petition to become a candidate for director, Rowland said. To do this, a petition must be submitted to Rowland before August 6, 1984.

The petition must contain a signed request for inclusion on the ballot signed by the candidate and indicate the Post the petitioner wishes to be a candidate for.

The petition must be endorsed by not less than 25 members in good standing of the PCEPA, Rowland said.

A quorum of 15 percent of the PCEPA's members must be present at the Aug. 31 meeting if any new directors are to be elected.

According to the by-laws, "In the event a quorum is not present...the present Directors, who are candidates for re-election, shall continue to serve as Directors for another term..."

Rowland said there are presently

(See PCEPA, Page 3)

## Ten Sentenced During Court Term

By ANGELA SMITH  
Staff Reporter

Ten people were sentenced on criminal charges during the June term of Prentiss County Circuit Court by Circuit Court Judge Fred Wicker.

Thomas T. Harris was given a ten year suspended prison sentence on a charge of burglary and larceny of a dwelling occupied by Jessie Robinson. Harris was placed on three years probation, ordered to pay a \$500 fine plus court costs.

Bobby D. Stevenson was sentenced to serve three years in the state penitentiary on a grand larceny charge. He pleaded guilty to breaking into a 1972 Ford pickup belong to Motor Parts Company.

Darrell W. Moore received a three year suspended prison sentence for grand larceny. He was ordered to pay a \$500 fine and court costs and abstain from the use of alcoholic beverages or drugs.

Ranford C. Huguley, who pleaded guilty to receiving stolen property (a 1980 Olds Cutlass belonging to Raymond Lomenick) was given a five year prison sentence with 2½ years suspended.

Rosie Marie Rogan was ordered to spend six months in the county jail -- which was suspended. She was ordered to pay a \$300 fine and court costs. She pleaded guilty to a reduced charge of petty larceny in connection with a break-in at the residence of Frank Gerlock.

Ricky Willis received a 90 day suspended jail term. He pleaded guilty to changing a vehicle identification number. Willis was also ordered to pay a \$300 fine plus court costs.

James W. Clark, who pleaded guilty to uttering a forged prescription, was sentenced to serve three years in prison.

Vincent Shinault was given a

(See Court, Page 3)

## Grand Jury Indicts Two For Arson

By ANGELA SMITH  
Staff Reporter

The Prentiss County Grand Jury has returned 17 true bills including two indictments for attempted arson.

Wayne Michael and Vance Michael were indicted on a charge of attempted arson and burglary of a residence.

The indictment states that the men poured gasoline throughout the house and on quilts and blankets and placed cans of gasoline in various areas of the house" belonging to R.C. Green.

James Q. McGee and Darrell Chambers were indicted on a charge of burglary and larceny of a building belonging to Tidwell and Associates Construction Company.

Chambers and McGee were also indicted for grand larceny in connection with the theft of three batteries from Tidwell and Associates Construction Company.

Danny Hamm, Margie Burrows, and Geneva Kay King were indicted for strong armed robbery in connection with the theft of \$1,400 from Ben Smith in March 1984.

Robert Shumpert and Shirley Lynn Ragin Stubbs were indicted for burglary and larceny in connection with the break-in of Robert's Grocery on March 28, 1984.

Henry Tyes was indicted on a charge of aggravated assault. He allegedly cut Robert Lee Burress with a knife.

Four indictments were returned against Lee Curtis Gamble. He was indicted three times for burglary and larceny in connection with three separate break-ins at By-Pass Quik Stop. His other indictment, burglary and larceny of a residence, was for the theft of a pump shotgun from the home of James Bennett.

Jim Arlie Davis and Anthony

(See Grand Jury, Page 3)



## What's Going On?

Call 728-6214 By Noon Tuesday

### Fish Fry At Lighthouse Mission Church

A fish fry and gospel singing will be held at the Lighthouse Mission Church of God in Marietta Saturday, July 7, at 3 p.m. The singers will include the Canaanians, Gospel Echoes from Hamilton, the Young Crusaders and the Mink Family. Those attending should bring lawn chairs.

### Woodmen Of World To Have Annual Supper

The Woodmen of the World Camp 60 will have their annual family supper Saturday, July 7, at the W.O.W. Lodge building on Walden Road at 7 p.m. Guests may be invited. Ladies attending are asked to bring dessert.

### Revival At Crossroads Methodist Church

Revival services will be held at Crossroads Methodist Church July 8-11, at 7 nightly. Bro. Don Sparks will be the speaker.

### Revival Services At Smith Chapel Freewill Baptist

The Smith Chapel Freewill Baptist Church will have revival services July 9-13, at 7 nightly. Bro. Gerald Taylor from New Lebanon will be the speaker. Pastor Benny McKinney invites everyone.

### Marietta Masonic Lodge To Have Fish Fry

The Marietta Masonic Lodge will host a fish fry Saturday, July 7, at 5 p.m. at the Marietta Springs Park. All Masons and their families are invited.

### Kendrick Reunion Will be Sunday At Jacinto

The family of Mr. and Mrs. B.L. Kendrick will have a reunion Sunday, July 8, Jacinto in the old school building. Those attending are asked to bring a covered dish lunch.

## Obituaries

### MRS. VIRGIA BANE HODGES

Mrs. Virgia Bane Hodges, 86, of Booneville, died Monday, July 2, at the Baptist Memorial Hospital in Booneville following an extended illness.

Services were Tuesday, July 3, at 5 p.m. at McMillan Funeral Home chapel with Bro. Charlie Potts officiating. Burial was in Booneville Cemetery.

Mrs. Hodges was a housewife and a member of the First United Methodist Church.

She is survived by four nieces, Sybil Anderson of Starkville, Louise Burnside of Corinth, Marjorie Jones of Iuka, and Earnestine Tapp of Corinth.

McMillan Funeral Home was in charge of arrangements.

### HAROLD DUDLEY SPAIN

Harold Dudley Spain, 73, of Booneville, died unexpectedly Saturday, June 30.

Services were Monday, July 2, at 4 p.m. at McMillan Funeral Home chapel with the Rev. Charles Potts officiating. Burial was in Booneville Cemetery.

Mr. Spain was the son of Sidney and Della Bane Spain. He was a member of the First Methodist Church for 45 years where he served as a steward. He was the owner of Spain Motor and Appliance Company.

He is survived by his wife, Hazel Morgan Spain; two sons, William Harold Spain of Birmingham, Ala., and Robert S. Spain of College Station, Texas; a sister, Syble Spain Anderson of Starkville; and two grandchildren, Daniel Harold Spain and Amanda Anne Spain of Birmingham.

McMillan Funeral Home was in charge of arrangements.

### MARTIN L. BOLT

Martin L. Bolt, 75, of Booneville, died Saturday, June 30, at the North Mississippi Medical Center in Tupelo following an extended illness.

Services were Monday, July 2, at 2 p.m. at McMillan Funeral Home chapel with Gerald Carpenter and Johnny DuVall officiating. Burial was in Booneville Cemetery.

Mr. Bolt was a Methodist and a retired employee of Dickerson Furniture Company.

He is survived by his wife, Pauline Moore Bolt; a brother, Grady Bolt of Montgomery, Ala.; and seven sisters, Mrs. W.C. Edgeworth of Memphis, Mrs. Alice Floyd of Verona, Mrs. Charles Dobbins of Montgomery, Ala., Miss Annie Lee Bolt, Mrs. Sarah Lowery, Mrs. Vance Potts and Mrs. Homer Huddleston, all of Booneville.

McMillan Funeral Home was in charge of arrangements.

### JOE CHESTER COPELAND

Joe Chester Copeland, 64, of 202 Adams St., Booneville, died Friday, June 29, at the North Mississippi Medical Center in Tupelo after an illness of several months.

Services were Sunday, July 1, at 2 p.m. at McMillan Funeral Home chapel with Jerry Mitchell officiating. Burial was in East Prentiss Cemetery.

Mr. Copeland was a plumber and an electrician. He was a member of Crestwood Baptist Church.

He is survived by his wife, Mrs. Rosie Kennedy Copeland; a son, Billy Ray Copeland of Booneville; a daughter, Betty Jane Brooks of Rienzi; a brother, Calvin Copeland of Booneville; two sisters, Janie Chapman of Ripley and Geneva Hamblin of Kenosha, Wis.; and one grandchild.

McMillan Funeral Home was in charge of arrangements.

### JONATHAN KEVIN SWEENEY

Jonathan Kevin Sweeney, two-day-old son of Mr. and Mrs. Kevin Sweeney of Route 3, Booneville, died Thursday, June 28, at the University Hospital in Jackson, Miss.

Graveside services were held Friday, June 29, at 11 a.m. at Pisgah Cemetery with Bro. Luther Gibson officiating.

He is survived by two sisters, Brendi Sweeney and Bronzie Sweeney, both of the home; his grandparents, Mr. and Mrs. Malcolm Sweeney and Mrs. Flora Marie Johnson, all of Booneville; and his great-grandparents, Mrs. Zona Sweeney, Mrs. Ruby Cooper, Omer Lambert and Tobe Johnson, all of Booneville.

McMillan Funeral Home was in charge of arrangements.

### MRS. MARY ESSIE COLE

Mrs. Mary Essie Cole, 102, died Friday, June 29, at the Baptist Memorial Hospital in Booneville after an extended illness.

Services were Saturday, June 30, at 4 p.m. at McMillan Funeral Home chapel with Curtiss Briley officiating. Burial was in the Mormon Cemetery.

Mrs. Cole was the widow of George W. Cole. She was a housewife and a member of Martin Hill Free Will Baptist Church.

She is survived by three sons, Artie Cole, Bardie Cole and Jesse D. Cole, all of Booneville; six daughters, Hazel Martin of Prague, Okla., Ada Peek of Southaven, Connie Blalock of Liberty, Miss., Modena Chittom, Verna Mae Livingston and Jackie Pate, all of Booneville; and a host of grandchildren and great-grandchildren.

McMillan Funeral Home was in charge of arrangements.

### DORA BEN MORELAND

Dora Ben Moreland, 94, of Booneville, died Monday, June 25, at the Baldwin Medical Unit.

Services were Wednesday, June 27, at 11 a.m. at Salts Funeral Home chapel with Bro. Haskell Sparks officiating. Burial was in Pleasant Valley Cemetery.

Mrs. Moreland was the widow of Monroe Moreland. She was a member of the Church of Christ.

She is survived by two granddaughters, Mrs. Brenda Green and Ms. Kathern Chaffin, both of Marietta; two grandsons, J.D. Moreland of New Site and James Harold Moreland of Southaven; three sisters, Mrs. Helen Frebel of Miami, Fla., Jean Kizer of Arlington, Va., and Mrs. Gara Cleveland of New Site; two brothers, James Kizer of Owensboro, Ky., and Baxter Kizer of Tupelo.

Salts Funeral Home was in charge of arrangements.

## CARPORT PATIO COVERS CUSTOM BUILT

- ★ STORM DOORS AND WINDOWS, GLASS
- ★ TVA FINANCING ON INSULATION & WINDOWS
- ★ INSTALLATION AVAILABLE ON ALL WORK
- ★ FREE ESTIMATES

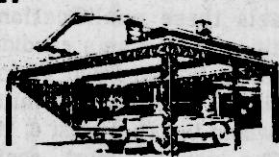

### MASTER BILT

115 NORTH SECOND STREET — BOONEVILLE, MISS.  
PHONE 728-3227

## Police Report

The Booneville Police Department reports a total of 13 arrests during the period of June 28-July 2. Charges placed by the police department during that period include:

Public drunkenness, 8; reckless driving, 3; no driver's license, 2; expired tag, 1; DUI, 6; contempt of court, 1; Obstructing traffic, 1; following too close, 1; failure to yield right of way, 1; improper turn, 1; possession of beer and whiskey, 2. Teresa J. Hudson reported the

theft of a 1973 Dodge Dart from the Chicken Hut June 30. The car was recovered in driving condition the same day at Harris Skating Rink. Warrants have been issued for the person who stole the car, according to Booneville Police Chief Bobby Lambert.

Mamie South of Jefferson Street reported the theft of a metal lawn chair and two cushions June 26.

Scott Young reported the theft of four wire spoke hubeaps from a 1980 Buick while it was parked at Young's Service Station.

## Sheriff's Report

The Prentiss County Sheriff's Department reports a total of 11 arrests during the period of June 30-July 2. Charges placed by the police department during that period include:

Public drunkenness, 1; DUI, 2; resisting arrest, 1; public disturbance, 1; possession of beer, 1; public profanity, 1; contempt of court, 1; withholding child support, 1; attempted rape, 1.

James M. Williams, 62, of Route 2, Golden, was arrested June 27 and charged with attempted rape, according to Prentiss County Deputy Bill Inghram. Williams is charged with attempting to rape a 15-year-old Baldwin girl June 20 at a home on the Baldwin-Ripley Road where she was baby sitting, Inghram said.

Williams is out of jail on \$5,000 bond. His preliminary hearing had not been scheduled as of Monday morning.

Ronnie Breedlove of Route 7, Booneville, reported the theft of five guns June 22.

A wallet belonging to John A. Floyd was stolen from the men's dressing room at the pool at the Booneville Country Club June 27. The wallet contained \$42.

Randy English of Blackland reported the theft of three guns June 29.

Dennis R. Wade of Route 6, Booneville, reported the theft of a Honda 200 three-wheeler June 29.

C.L. Carroll of Route 6, Booneville, reported the theft of guns, valued at \$1,300, June 28.

## Fire Report

A frame home belonging to Rachel Allen on Marietta Street was destroyed by fire June 30.

The fire began around 11 p.m. in the attic. Cause of the fire was unknown.

Firemen fought the fire for almost five hours.

A fire July 1 destroyed a 1974 Pepsi Cola truck driven by Jerry Cartwright. Cause of the fire was unknown.

## Designer's Choice

Barbara Prichard

LOCAL REPRESENTATIVE

728-4073

STRING CLOTH — VARIOUS COLORS

1/2 PRICE

## DAVIDSON

## Chevrolet / Buick

Hwy. 45 North — Booneville, Miss.

Makes Good Things Happen

- 2 TO CHOOSE FROM**
- 1983 CHEVROLET CAPRICE STATION WAGON**  
LOCAL CAR, LOADED, ONE OWNER
- 1982 BUICK RIVERIA — V-8 ENGINE,**  
AM-FM CASSETTE, LANDAU VINYL TOP, TILT WHEEL, CRUISE CONTROL, POWER SEATS - WINDOWS - DOOR LOCKS, NICE CAR
- 1982 CHEVROLET CITATION — 4-DOOR, AM-FM**  
RADIO, CLOTH INTERIOR, V-6 ENGINE, GOOD TRANSPORTATION
- 1983 CHEVROLET CAPRICE CLASSIC** TILT WHEEL,  
CRUISE CONTROL, POWER WINDOWS AND DOOR LOCKS, AM/FM STEREO RADIO, WIRE WHEEL COVERS, 305 V-8 ENGINE, 1 OWNER, EXCELLENT CONDITION
- 1982 CHEVROLET CITATION 4-DOOR, CRUISE CONTROL,**  
AM/FM RADIO, BURGUNDY CLOTH INTERIOR, 4-CYLINDER ENGINE, GOOD GAS SAVER
- 1983 CHEVROLET MALIBU STATION WAGON**  
LOCAL 1-OWNER, CRUISE CONTROL, POWER DOOR LOCKS, 23,000 MILES, DIESEL ENGINE, EXCELLENT CONDITION
- 1982 ELECTRA LIMITED** TILT WHEEL, CRUISE, POWER  
WINDOWS, SEATS, AND DOOR LOCKS, AM/FM 8-TRACK, NEW TIRES, EXCELLENT CONDITION
- 1978 BUICK — LaSABRE — 4-DOOR, V-8 ENGINE,**  
POWER & AIR, LOCAL CAR
- 1979 CUTLASS SUPREME — 2-DOOR BROUGHAM,**  
FULLY EQUIPPED, ALL OPTIONS
- 1981 CUTLASS SUPREME** BROUGHAM, 2-DOOR,  
TILT WHEEL, POWER WINDOWS, AM-FM STEREO, CLOTH INTERIOR, LOCAL OWNER.

—TRUCKS—

- 1982 CHEVROLET 2 — TON, CAB & CHASSIS**  
EXTRA SHARP, 1 OWNER TRUCK — 102" C.A., 900 — 20 TIRES

MANY OTHER CARS TO CHOOSE FROM

MR. GOODWRENCH

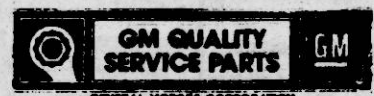

## West Booneville Church Of Christ

A FRIENDLY CHURCH WITH THE GOSPEL MESSAGE



HIGHWAY 4, WEST, BOONEVILLE, MISS.

### SCHEDULE SATURDAY

RADIO PROGRAM: WBIP AM.....8:30 A.M.

### SUNDAY

RADIO PROGRAM: WBIP FM.....7:45 A.M.

BIBLE STUDY .....9:45 A.M.

WORSHIP.....10:30 A.M.

### EVENING WORSHIP

CHILDREN'S BIBLE DRILL.....5:45 P.M.

WORSHIP.....6:30 P.M.

### WEDNESDAY

BIBLE CLASSES.....7:00 P.M.

### BIBLE QUESTION BOX

QUESTION: Mr. Hogland, what is the meaning of Jacob's ladder as revealed in the Bible?

ANSWER: We have the story of Jacob's ladder in (Gen. 28:10-22). Jacob dreamed about a ladder which was set upon the earth but extended all the way to heaven. Angels of God were ascending and descending upon it. I am not sure that anyone knows all that might be intended by this revelation but I offer some suggestions. The name Jacob means supplanter. If one studies the Bible he will find that Jacob fulfilled that role. His name was later changed to Israel, meaning prince of, or having prevailed with God. The promise of the savior was renewed through this patriarch and it could mean that the link between God and man or heaven and earth. Speaking of heaven being open, in (John 1:51) we have, "Verily, verily, I say unto you, hereafter ye shall see heaven open and the angels of God ascending and descending upon the son of man." It must be understood that the only way to heaven is through Christ. He is the way, the truth and life. This dream does not teach many ways to heaven. Jesus tells us that "strait" and "narrow" is the way that leads to life and few will find that way. The gospel (Rom. 1:16) is God's power to save and we must obey that gospel in order to be saved.



WARD HOGLAND

WRITE BOX 15 — BOONEVILLE, MISS.



# Area Teachers Join Computer Age In Recertification Class At Northeast

Teachers who may have earlier felt threatened by the idea of computers in the classroom went home more knowledgeable about the computer's role in education after completing a 45-hour class offered by Northeast Junior College.

The class was set up by Northeast to offer instruction in computers to teachers who are working on recertification. The teachers earned three hours of college credit toward recertification while at the same time getting hands-on instruction in the educational applications of computer technology.

Opal Melvin, NEMJC's Computer

Literacy Coordinator, said all teachers must renew their licenses either every five years or ten years, depending on whether they have bachelors or masters degrees. She said at least one of the required courses can be obtained through an in-service program like the one teachers just completed at Northeast.

"The teachers attended seven and a half days of class from nine to five," Melvin said. "Response by those who participated was really good. I think the most important thing they learned was that computers could never replace teachers, but they can make a

teacher's job much easier and effective."

Obviously, Melvin and instructor Tony Farrara got the point across as one teacher said the program was "A great class. I learned more than I did in an entire semester (in another class)."

Melvin said the group covered dealt with programming in three computer languages. BASIC is a universal language in micro-computers, while PILOT is strictly designed for educational uses. LOGO specializes even further in that pre-school and elementary students reap most of the benefits of the language.

"We believe in hands-on training with computers," Melvin said. "The more comfortable they become with the computer, the more productive they can be with one."

"After becoming familiar with their computers, the teachers learned about educational applications of the computer, computer assisted instruction and computer management instruction."

Computer assisted instruction simply shows what the computer can do to help the student, while computer management demonstrated how the computer could make the teachers' preparation for class easier.



**JUST THE RIGHT TOUCH** - Nadara Cole learns that computers can add just the right touch to a modern and effective teaching program. Cole is an instructor at the Prentiss County Vo-Tech Facility and a related remedial work instructor.

# Swimming Not Allowed At Bay Springs Lock & Dam

By ED WOODWARD  
Managing Editor

There is no designated swimming area at Bay Springs Lake, according to Jerry Purcell, resource manager at the Bay Springs Lock and Dam.

Purcell said that, though many people have been using an area at the west end of the dam for swimming, the Corps of Engineers has never authorized such activities there.

Purcell said picnicking, boating and fishing are permitted in the area. But swimming is forbidden

because the Corps has not cleared the area of hazards to swimmers and no rope buoys have been installed, as is done at a Corps designated swimming area.

"It is just a road end," he said. "It is where old Route 4 used to run. We installed the parking lot for the lock and dam dedication. It was never meant to be a public area."

Purcell said that, because of the toilet facilities, parking lot, fishing dock and the sloping shoreline, people apparently automatically assumed it was a beach area.

"It is not presently an authorized swimming area. And there are no

future plans for it to be designated as one," he said. "The Corps does not have the money to either improve or maintain it as anything other than what it is, a road end."

Asked about rumors that the area had been closed to swimmers because of a snake infestation, Purcell said this was not so.

"There are snakes, but no more than you would find anywhere else around the lake. Snakes had nothing to do with our closing the area to swimmers. Swimming was never allowed there in the first place," he said.

## Court

suspended five year prison sentence for burglary and larceny of a dwelling. He was placed on five years probation; ordered to abstain from alcoholic beverages or drugs; and pay a \$500 fine and court costs.

Marcus E. Stroupe received a suspended three year prison sentence. He pleaded guilty to a charge of possession of marijuana. Stroupe was also ordered to pay a \$1,500 fine and court costs.

Lee Norris Barnett received a four year prison sentence for burglary and larceny of a vehicle belonging to Paul Roberts Sr.

## Drugs

thief. He was living with her. She'd drive him to look for cars; he'd steal them and bring them back to her house. They were stripping them behind her house until I reported that and put a stop to it."

She said she continued to keep Jane's son with her so he wouldn't be exposed to the situation.

"We had raised three children," Mike said. "This was what I would consider a happy, normal, middle-class home. Of course, as each family has its problems, we've had our share of them, misunderstandings and whatever."

"But there was nothing in Jane's upbringing to cause her to be despondent or drawn away from either of us. And up until that time I guess I thought that I probably had a model family," he said.

"The kids and I were always very close. They were just footsteps within one another...stepping stones, you might say. And Jane is the oldest. I still think she married too young, not mature enough at the time."

"But Joe was a good-hearted boy. He had a lot of good potential if he had only developed it," Mike said.

He said, when Bill moved in with Jane after her release from Whitfield, he investigated his background. "I found that he had been in and out of mostly minor misdemeanor stuff. And I found out that there had been some marijuana involved here and there."

"I talked to him so he knew what I stood for. Gloria and I are both Christian people. A lot of people use religion for a lot of different things nowadays. But we use it for our own personal selves and salvation. But we do have our standards and our morals. And drugs are totally

against them," Mike said.

He said, though Jane had a Christian upbringing, nothing had been forced upon her. "I knew what that could do. We wanted to allow the kids some freedom to experiment so they wouldn't sneak and do it. We'd rather know what's going on than to wonder," he said.

Mike said it was Bill who informed them that Jane was using dilaudid heavily again. "As we were preparing to celebrate Christmas they came over. I noticed she was acting funny. And, after a while Bill said he wanted to talk to me outside."

"He was nervous, and he said, 'We have a problem. Jane is hooked on drugs again. And so am I.'"

"To me it was like the end of the world," Mike said. "I asked him how bad it was, and he said, 'Bad.' So I asked him what he wanted me to do. And he said, 'Get Jane some help.'"

Mike and Gloria admitted Jane to Whitfield two more times. She is now living in another state with a relative, undergoing counseling and working.

Bill is in another hospital, undergoing treatment. When a friend of his was killed while stealing a

car, he decided to ask for help.

Mike and Gloria now have permanent custody of Jane's son. All three are undergoing counseling because of the scars left by the ordeal. Mike and Gloria are also broke, having used up their savings to help Jane.

"We've received quite an education," Mike said. "If a parent will just pay attention, they will notice a problem like this before it gets too bad. Watch their eyes. Pay attention to their attitude."

"If parents will just listen to what their kids are saying, a lot of times a child can say more by his actions than by words. And, should parents find that their child is using drugs, they shouldn't be condemning them."

"They're already down there as far as they can go emotionally. And they probably feel bad enough about themselves as it is. Show them compassion and love and support in every way you can," Mike said.

"I know several people who just wouldn't understand if their child got on drugs. All they would do is preach to them, instead of giving them love and understanding. And that's not the answer," he said.

## PCEPA

(Continued from Page 1)

approximately 10,400 members of the PCEPA. Therefore, 15 percent would be approximately 1,560 members.

The by-laws also state, "In case of a joint membership, the presence at a meeting of either husband or wife, or both, shall be regarded as the presence of one member."

This means that only one person from each member household will count toward the 1,560 necessary to actually hold an election for new directors.

Though the meeting would be held in the meeting room in the basement of the PCEPA offices, it is not known if the room will accommodate 1,600 people.

## Grand Jury

(Continued from Page 1)

Jackson were both indicted for possession of more than an ounce of marijuana.

Paul Bishop was indicted on a grand larceny charge in connection with the theft of one set of T-tops from a 1984 Buick Regal belonging to Betty Stevens.

Cherie Huguley was indicted for uttering a forged instrument, a check for \$35.

One indictment remains secret until the person named is taken into custody by law authorities.

The Grand Jury met June 13-14.

## Let The Bible Answer

Charles W. Leonard

## Hill's Chapel Church Of Christ

ROUTE 5, BOX 271—BOONEVILLE, MISS.



### CAN THE COMMON MAN INTERPRET THE BIBLE?

Thousands of people believe that the common man cannot interpret the Bible. They have been taught that the church is the living authoritative interpreter of the Bible. Those who believe and teach this theory, appeal to II Peter 1:20-21 as their proof text. This passage does not refer to the learner or reader, but speaks of the prophets who brought the prophecies. II Peter 1:20-21 teaches that the writers of the Bible were not permitted to write their own ideas and opinions, but wrote as they were guided by the Holy Spirit.

The Bible teaches that the common man can interpret the scriptures for himself. Paul commended the Bereans because they readily received the word and searched the scriptures daily to see if those things were so. (Acts 17:11) Man is commanded to study the scriptures in order to be approved of God and to rightly divide the word. (II Tim. 2:15) Paul told the Ephesians that when they read, they could understand his knowledge in the mystery of Christ. (Eph. 3:4) The admonitions to the church is the living search, study and read the scriptures are useless unless man can interpret the Bible. If the common man cannot interpret the Bible, God has asked the impossible when instructing us to rightly divide the word. We would have no faith in God if He commanded the impossible.

Religious division exists largely because people in general let someone else do their studying and interpreting for them. It is a rare thing to find people who study the Bible for themselves. Do you study the Bible for yourself or do you depend upon someone else to study and interpret it for you? Can you give Bible proof for what you are religiously or would you have to consult your preacher? The only way to be sure you are right religiously is to study and interpret the Bible for yourself.

# DISCOVER SUMMER CABLE

Relax and unwind after a busy summer day with cable TV. Heritage Cablevision gives you a variety of programs to choose from. You'll be informed and entertained after dark or

on a rainy day. Movies, sports and specials (with fewer reruns) on cable will make TV part of summer.

Call 728-8111  
subscribe.

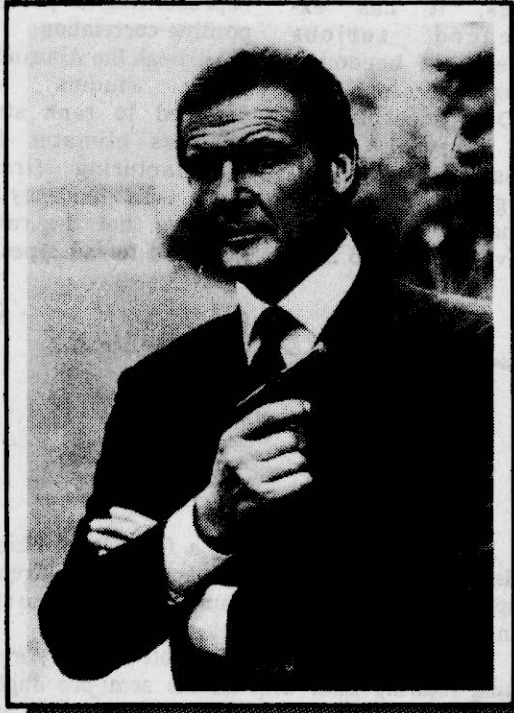

OCTOPUSSY

HBO

### SOME OF JULY'S FEATURES INCLUDE:

JAWS 3	HBO
TEN	CINEMAX
THE BRAVES	WTBS
OCTOPUSSY	HBO
VALLEY GIRL	CINEMAX
THE SURVIVORS	HBO
THE OUTLAWS IN CONCERT	NICKELODEON
SMOKEY AND THE BANDIT	HBO
PGA GOLF: THE BRITISH OPEN	ESPN
DRAW!	HBO
ELTON JOHN ALBUM FLASH	CINEMAX
1984 ROLEX JUNIOR TENNIS CHAMPIONSHIP	NICKELODEON
JOHN WAYNE FILM FESTIVAL	CINEMAX
JESSE OWENS STORY	WGN

### COMING NEXT MONTH . . .

MR. MOM	HBO
DURAN DURAN VIDEO CONCERT	CINEMAX
RISKY BUSINESS	HBO

# Heritage CABLEVISION

## Vacation Time Is Here . . .

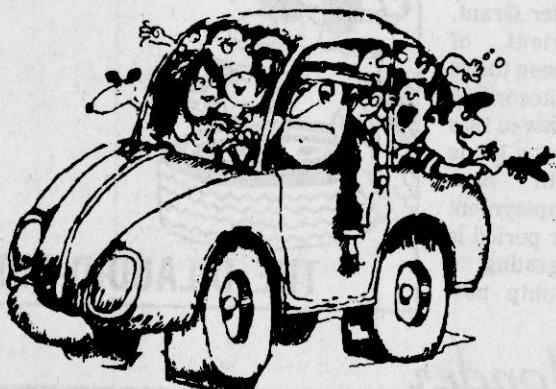

But just because your car is all packed doesn't mean you're all ready to go!

FIRST - Come and See Us!

# SAVE 20-30-%

On All Summer Merchandise  
**Men's Quarters**

## UNIVERSAL ELECTRONICS FAST DEPENDABLE SERVICE

Video Recorders  
Wire Screen T.V.'s  
Cordless Telephones  
T.V.'s  
Stereos  
P.A. Systems

"No Problem Is Too Big Or Too Small!"

200 WEST MARKET  
(ACROSS FROM SAEARS)  
728-5860



# Opinion

The Banner-Independent

## Ag Affairs

### Visiting The Ol' Swimmin' Hole

By ED BLAKE  
Mississippi Farm Bureau Federation

Mississippi's favorite swimming holes will get the season's biggest work-out this week as thousands of Mississippians plan July 4th holiday outings in hundreds of out of the way places -- particularly in south Mississippi where most of the creeks and rivers carry cold springwater along sand and gravel lined streambeds to the sea.

Last week I sought out one of these preferred swimming holes located on Topisaw Creek in eastern Pike county at the Highway 44 bridge. There I donned swimming trunks and climbed down a steep embankment to join the youngest and oldest of that day's swimming hole crowd.

For the rest of a pleasant though hot late afternoon I visited with the folks there and photographed youngsters as they swang from a bank on a cable to dive into the stream -- each performing various acrobatics en route the water's surface according to their acquired skills.

Then, I swam in the cool, refreshing stream myself and stopped to talk to local citizens who were looking forward to the big July 4th crowd.

Seven cars and pickups and one motorcycle were parked beside the stream on that summer afternoon as thunderheads formed overhead to erupt into a gentle refreshing shower moments after I left.

Topisaw Creek is similar to many other favored swimming creeks of the southern part of this state. There's no mud in the streambed. The waters flow cool, and occasionally cold, past beautiful embankments ornamented with trees, shrubs and vines typical of these southern counties.

Before my first venture into the water I stopped to talk with several young couples who divided their time between enjoying the contents of a portable cooler that sat beneath a shade tree, and laying sprawled on the sandbar soaking up sun, or venturing into the gently flowing stream from time to time to cool off.

Matt Carley and Richard Bussell of Jayess, two young men active at the swing when I arrived, pleasantly welcomed this writer to join them and proceeded to display the art of swinging out from a platform to drop off over the water with mostly improvised acrobatics before they hit the water. Richard was adept at the skin-reddening "belly buster" dive.

Lithe young Sonya Hilton of Osyka had what it took to stand her own in the competition with the boys of all ages, and she did it with considerably more grace.

I had gotten pretty hot standing in the sun on the steep bank photographing the young divers, so I laid my camera down and started across the Topisaw. In midstream I came across Mr. and Mrs. Lloyd Jones of Walthall county to the east. We stood in the neck deep water on Mrs. Jones and talked for a spell. Mr. Jones suffered a stroke about a year ago. The vigorous appearing oil field worker who moved to Mississippi from Louisiana had found himself partly paralyzed from the stroke, but a month later was swimming in the Topisaw which he considered the best therapy he could have. He and his family swim regularly in the local stream to which he feels indebted for some measure of his continuing recovery. Mrs. Jones described the happiness her family had found in south Mississippi.

"You should be here and see this place on the Fourth," Jones said. "The people will be here by the hundreds and the sandbars will be full. People will come and bring their food and spend the day right here."

I recalled another fourth at another favorite swimming hole years ago. My son and I were returning from the coast after a two-day motorboat trip down the Leaf and Pascagoula Rivers to the Mississippi Sound. We drove past a swimming hole in George county and simply had to stop and join in the fun, and ended up sharing a picnic lunch with the hospitable crowd.

Black Creek, a favorite canoeing stream between the Hattiesburg area and the Pascagoula River, is another stream in this state equally preferred for swimming.

Also a favorite for canoeing is Okatoma Creek in Covington county with its scenic rapids and white water near Seminary.

(See Swimmin', Page 18)

## Ponderings

By Angela Smith

Staff Reporter

When I first saw the Old Freewill Church several years ago I thought it was one of the best landmarks in Prentiss County.

It is located near Altitude on a road, that unfortunately for the church, has no houses on it.

Perhaps if there had been houses nearer the church it wouldn't be in the shape it's in today.

I think when I first saw the white frame church they were still having services there. The one-room church was filled with wooden pews, a piano and a speaker's podium.

The church was beautiful in its simplicity -- wooden floors, walls and ceiling.

I don't know when they stopped having services there.

This past weekend I revisited the church.

And to my dismay things had changed.

All the windows of the church had been broken out. Both doors had been damaged. The back door was even partially off its hinges.

The four panels in the front door appeared to have been kicked in -- leaving only a shell of a door.

The lock on the front door looked to have been shot. The doorknob on the back door was completely missing.

Many of the pews were missing. One of the remaining pews had been put through a window.

Rocks, which had been thrown through the windows, were scattered across the wooden floor.

It was one of the saddest sights I have ever seen.

RECENTLY there had been rumors about the church being haunted. It was told that a person could close the church door, and the door would reopen -- even if something was placed behind the door to keep it from opening.

I think that's one reason people had been going there -- to test the ghost story.

Testing a ghost story is one thing. But that doesn't explain all the broken windows. Or the front door being destroyed. Or the pew being put through a window. (It appeared most of the destruction had been done recently).

There is such a thing as having fun. But when someone deliberately destroys private property -- especially a church -- that's taking things much too far.

I don't know who, or possibly what church group, owns the Old Freewill Church. But I wish something could be done to preserve what is left of the church.

If the windows were boarded up it would protect the inside of the church from the weather.

But knowing people, someone would tear the boarding down.

Court Square Ponderings

"We're all fools five minutes a day. The smart do not exceed the limit."

## The Ayes Have It

# Critical Measures Passed During Special Session

By SENATOR JOHN WHITE

The measures passed in the recent special session of the Legislature were, in my opinion, necessary to meet the current critical financial needs of the state and will prove beneficial to the state in the long run.

The revenue package which was adopted is basically the position the Senate has maintained throughout the regular and the special session. The Senate has consistently held to the position that the state's finances need to be stabilized and not just dealt with on a yearly emergency basis. I believe that the package

adopted will go a long way in accomplishing this.

Let me emphasize that the revenue package does not increase taxes. It simply continues those which we currently have but which would have expired had action not been taken.

The main provisions of the package are:

1. The six percent sales tax is made permanent. It would have dropped to five and one-half percent on July 1 and to five percent in 1986 had action not been taken.

Let me also emphasize here that if at any time it is determined the taxes are bringing in more money than is needed,

taxes can and will be lowered. Extending these taxes does not mean that budgets will just automatically be increased to spend all money.

The Legislature will continue to make our state agencies hold the line on spending to give the most services to our taxpayers for the least cost.

2. The present corporate and individual income tax rates are made permanent.

3. A special working cash balance fund of \$31 million to be placed in the state treasury is created and will be used to pay bills during periods when the state general fund is

experiencing cash flow difficulties. To fund this, about \$2.5 million from state income tax collections will be put into the fund each month for one year. Monies not needed for expenditures will be invested.

4. The bill reiterates the Legislature's intent to fully and timely support the 1982 Education Reform Act.

Extending the taxes created funds to increase appropriations for several state agencies which were deemed in critical need.

Some of these include: \$6 million for the state universities and colleges; \$2.8 million for the mental health program; \$5 million for repair and

renovation of state facilities; \$2 million for the University of Mississippi Medical School and \$2 million for the Teaching Hospital; \$4 million for the new Mississippi Institute of Technology Development; \$100.00 for planning the proposed Governor's School for the Gifted and talented; \$500.00 for the freshwater shrimp program of the Agricultural and Forestry Experiment Station; and \$1.8 million for the state's junior colleges.

The House of Representatives passed a proposal calling for a study of the state's universities to see if any programs or facilities

should be consolidated.

The State College Board was polled and the majority agreed to conduct a study presenting facts and figures about the universities, but making no recommendations regarding consolidation. The Senate and House accepted this pledge to do the study and removed the proposal requiring the study from the universities appropriation bill.

As a final note, the special session was financed out of contingency funds and no additional appropriations was required to pay for the special session.

See you next year.

## Eyes On Mississippi

# Wrong Data Measuring State's Business Climate?

By JAMES W. PARK

(Editor's Note: Bill Minor is on vacation for the next two weeks. Dr. James Park, professor of economics at Belhaven College and a noted Mississippi economist is filling in as guest columnist.)

As a part of its development strategy, Mississippi has maintained for years that it provides an excellent climate for business. This view is supported by several studies ranking the 48 contiguous states by business climate.

Mississippi was ranked as having the 12th best business climate by the Fantus Corp. in 1975, 9th by the California Department of Finance in 1977, 1st in 1979 and 1980, 6th in 1981, 9th in 1982, and 7th in 1983 by the Alexander Grant Co.

However, this State was ranked 26th in 1983 and 40th in 1983 by Inc. magazine.

Although Mississippi's business climate has been ranked high in most studies, it has experienced serious problems in becoming developed economically. U.S. Department of Labor data reveal that Mississippi manufacturing employment declined by 29,200 during the five-year period from

December, 1978 through December, 1983.

The high ratings of this State's business climate by Alexander Grant Co. result, to a large extent, from low wages, a small percentage of union employees, few fringe benefits, low unemployment benefits, low taxes, and low state expenditures per capita. In the 1979 study, 6 of the top 10 states were in the South.

In 1979, the year Mississippi's business climate was ranked 1st, Texas was ranked 22nd by the Alexander Grant Co. While manufacturing employment has declined in this state since 1979, it has increased by 36,100 in Texas.

There does not appear to be a strong statistical relationship between business climate ranks in 1979 and ranks of the 48 contiguous states by the number of manufacturing jobs gained or lost from December, 1978 through December, 1983.

The Spearman coefficient of rank correlation is only .47, with 1.0 representing a perfect positive correlation.

Although the Alexander Grant studies are designed to rank state business climates for manufacturing firms, there is a tendency to perceive that the ranks are valid for all types of

business activity. This may not be the case.

Statistics published by the U.S. Department of Labor show that during the past five years total employment in Mississippi, excluding the agricultural sector, declined by 34,800.

However, according to data published by he Mississippi Department of Economic Development, this organization helped bring 61,774 jobs to Mississippi from 1979 through 1983. It would seem, then, that this State lost about 97,500 jobs even though it had high business climate ratings.

During the past five years, California's total non-agricultural employment rose by 567,100, although its business climate was ranked 36th in 1979, 45th in 1980, 26th in 1981 and 1982, and 30th in 1983.

Texas, with a rank of 22nd in 1979, gained 855,700 non-agricultural jobs, more than the total number of jobs existing in Mississippi. Texas was moved up to 6th place in 1983 by Alexander Grant.

The coefficient of correlation between the 48 states ranked according to business climate in 1979 and their ranks by gains or losses in non-agricultural employment for the five-year period is only .19, suggesting a weak relationship between the two sets of data.

Inc. magazine ranks the business climates of states according to five factors: capital resources, labor, taxes, state support, and business activity. The Inc. ratings are designed to apply to small businesses but are perceived by some to be universal.

The top ten of the Inc. list for 1983 are Texas,

California, Colorado, New York, Minnesota, Florida, Massachusetts, New Mexico, Connecticut, and New Jersey. Six of these states are among the top ten states in terms of jobs gained in the past five years.

Except for Florida with a rank of 6th and Virginia with a rank of 13th place, the Southern states received ranks below 20.

South Carolina was ranked last.

Mississippi's 40th place in the 1983 Inc. business climate ratings stem largely from a shortage of financial resources, lack of state support for small businesses, and a low level of business activity. There is also a low correlation between the

(See Eyes, Page 18)



## The Banner-Independent

(USPS 41400)

P.O. Box 269, Booneville, Mississippi 38829  
601 728-6214

Ken Christian Publisher  
Ed Woodward Managing Editor  
Kay Parr Advertising Manager  
Sue Dillard Advertising Salesperson  
Norma Michael Office Manager  
Cecil Brandon Ad Compositor  
Angela Smith Staff Reporter  
Shirley Burns Typesetter

Established 1898

"What the people don't know  
WILL hurt them."

Subscription Rates

PRENTISS AND ADJOINING COUNTIES

4 Months...\$5.00 1 Year...\$9.00 2 Years...\$17.00

OUTSIDE ABOVE AREA

4 Months...\$6.00 1 Year...\$11.00 2 Years...\$20.00

Published weekly (each Thursday)

at 210 Main St., Booneville, MS 38829

Second Class postage paid at Booneville, MS 38829

Copyright 1983 by The Banner-Independent

Postmaster, send address changes to:  
The Banner-Independent  
P.O. Box 269  
Booneville, MS 38829

NYT  
A New York Times Company

## That Yankee From Yonder

By Ed Woodward

Managing Editor

Fishing was somewhat of a flop last weekend despite what The Banner-Independent's intrepid sports writer and fishing columnist may have to say in his own column this week.

In fact, I went fishing with Scott Saturday morning figuring that, with all his semi-pro angler contacts, he would know the best places to go and the best baits to use (That reminds me. Scott wanted me to thank all the readers who have been writing in with questions for his column. So, thanks, Mrs. McKinney and Miss Chittom.)

He picked me up about 6:15 Saturday morning and drove us to a spot on Bay Springs Lake that I decided was the actual location of off yonder.

It was a great fishing spot, fantastic for perfecting one's left-handed, sidearm, backhand cast. Believe me, that was the only possible way to cast without wrapping one's line around one of the trees that stood two to three feet apart or over a low-hanging limb.

I arrived armed with worms, crickets and a tackle-box full of jigs, spinners, lures and crank baits. But, figuring I would take advantage of Scott's expertise, I asked him what he planned to use for bait.

He reached into a paper bag and pulled out a large sponge and a bottle of red gunk that he said was guaranteed to lure fish.

We spent four hours there in the boondocks and the only thing Scott's red gunk lured was mosquitos. The sponge did come in handy for wiping my hands after baiting my hook with a worm, though.

Our total catch for the morning? Three bream

weighing approximately one ounce each.

But, undaunted, I set out with Sara and Jason Saturday evening, still determined to catch some fish. I should have known better.

What I caught was three hours of untangling Jason's line and baiting Jason's hook, while getting not even a nibble on my own line.

Sara caught one junior-sized crappie while fishing for catfish.

And Sunday was a total disaster. Between the three of us (Bubba is at the age where it is an embarrassment to be seen with his family, so he didn't go along.), we managed to use up 100 crickets and a box of worms, lose two beetle-spinners and irreparably tangle the lines on two rods, while catching three more bream.

And would you believe I actually plan to go fishing again on the Fourth? Now, that's dedication, isn't it?



# At the Crossroads

Civil War buffs from about 10 states participated in a re-enactment of the Battle of Brice's Crossroads Sunday afternoon following a weekend of events leading up to the skirmish.

The actual battle, fought on June 10, 1864, saw the Confederate troops of General Nathan Bedford Forrest defeat the Union troops of Brig. Gen. S.D. Sturgis, despite the fact that the Confederates were severely outnumbered.

Of the 8,000 Union troops engaged in the original battle, 223 were killed, 394 wounded, and 1,623 were reported missing. The Confederates, with 4,800 cavalymen, sustained 96 killed, 386 wounded, and 492 missing.

The Confederates reportedly captured enough equipment from the Union forces at the Battle of Brice's Crossroads to prolong the war in Mississippi, Alabama and Louisiana by six months.

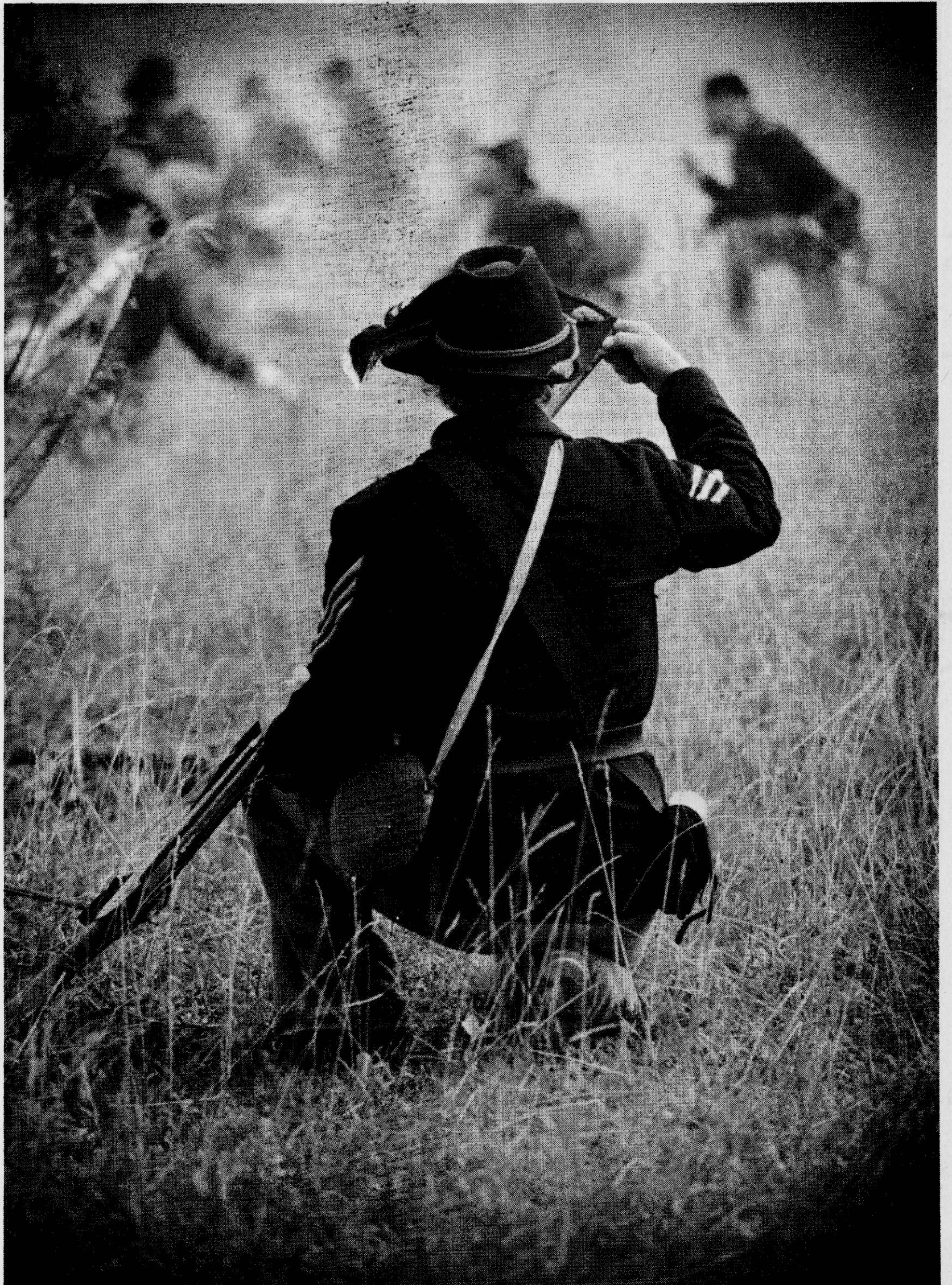

Photos by  
Suzann Sims & Ken Christian



# Society

The Banner-Independent



Kathy Ballard

## Miss Ballard And Mr. Aycock Reveal Wedding Plans

Mr. and Mrs. Truman Ballard of Booneville announce the forthcoming marriage of their daughter, Kathy Lynn, to Anthony Lee Aycock, son of Mr. and Mrs. J.R. Aycock of Hamilton, Ala.

The bride-elect is the granddaughter of Mr. and Mrs. Cecil Koon Sr. of Booneville and Mrs. Julia Ballard of Chicago, Ill. She is the great-granddaughter of L.L. Hughes of Jumpertown.

The prospective groom is the grandson of Mrs. Christine Aycock of Decatur, Ala., and the late James Richard Aycock Sr. and Mr. and Mrs. Benny Hicks.

Miss Ballard is a 1979 honor graduate of Wheeler High School. In 1981 she graduated from Northeast Junior College with an A.A. degree

in accounting. She is also a 1983 graduate of the University of North Alabama where she received a B.S. degree in management information systems. She is presently employed at H&W Industries.

Aycock is a 1978 graduate of Decatur High School. He is presently employed at Hamilton Plastics in Hamilton, Ala.

The couple will exchange wedding vows Friday, July 13, at 7 p.m. in the garden of the Curlee House, 701 Jackson St., one block off old Highway 45, in downtown Corinth.

A reception will be held in the Curlee House following the ceremony.

All friends and relatives of the couple are invited to attend.



MISS KENDRICK HONORED - Miss Teri Kendrick (center), bride-elect of Mack Garner, was honored with a miscellaneous bridal shower Sunday, June 24, at the Carolina Methodist Church. Pictured are (l-r) Mrs. Jane Garner, mother of the prospective groom; Miss Kendrick; and Mrs. Edith Kendrick, mother of the bride-elect.

## Jumpertown News

By VERA BAGGETT  
Correspondent

Mr. and Mrs. Billy Skaggs and daughter, Mary Francis were Saturday visitors of Mrs. Mittie English.

Mr. and Mrs. Norman English, Mr. and Mrs. Billy Jones, Leslie, Andrea, Lori Stroupe, Marcie Whitley and Cassie Davis had a nice vacation in Florida last week. They visited Walt Disney World, Epcot Center, Cypress Gardens and Daytona Beach.

Those on the sick list include Mrs. Grady Eaton, Baldwin hospital; Miss Ila Ledbetter, Booneville hospital; Jessie Fuller, Booneville hospital.

Mrs. Velma Jackson and Mrs. Lisa Pharr carried Alicia to Memphis Monday for her doctor's appointment.

Mr. and Mrs. Gene Mitchell, Angela and Karen, Mrs. Viler Maller and Mrs. Lillie Walker were visitors of Mrs. True Keenum and Mr. and Mrs. Jessie Fuller on Monday.

Billy Reed was a visitor of Mrs. Velma Jackson on Friday. On Sunday Betty and Jane Shook were dinner guests. Mrs. Florence Smart was a Sunday afternoon guest.

Sam Michael is spending a few days this week with Mr. and Mrs. Jimmy Carnal of Corinth.

Little Sloane Jumper spent Saturday night with her grandparents, Mr. and Mrs. Kenneth Geno.

Dinner guests last Sunday of Mr. and Mrs. Bilbo Baggett were Mr. and Mrs. Allen Wood of Kossuth, Mr. and Mrs. Jimmy Carnal of Corinth and Mr. and Mrs. Kenneth Michael, Becky and Sam.

Mrs. Loree Smart visited Mr. and Mrs. E.V. Surret last Tuesday.

Mrs. Jean Blassingame spent Saturday night and Sunday with her mother, Mrs. Dean Woodruff of Glen.

Mrs. Ethel English and Mrs. Evelyn Moore visited their sister, Mrs. Bertha Kennedy in Corinth Tuesday. Tuesday night they visited with Miss Eunice Harris in Belmont. They visited Wednesday with Mrs. Sullivan Brumley, Bro. T.L. Parker and Mr. and Mrs. Dewey Wileman.

Mrs. Lois Brumley is spending a few days with Mr. and Mrs. Hayden Brumley in Wisconsin.

Bro. Robert McCoy and Mark English left Monday on a mission trip to Lake Junaluska, N.C.

Revival services will begin Sunday, July 8-11, at Crossroads Methodist Church. Bro. Don Sparks will be speaking each night at 7. Everyone is invited.

A large crowd enjoyed worship services by Bro. Truman Brooks from New Albany Sunday night at Jumpertown Methodist Church. It was followed by charge conference. Bro. Brooks is the District Superintendent.

Cherie Lee and Madonna Davis spent Friday night with Becky Michael. They went to Pizza Inn for supper in honor of Becky's birthday.

Mrs. Gladys Lancaster and Mrs. Sherrell Story were visitors of Mr. and Mrs. Leland Davis last Tuesday.

Walker Swenney is in the Tupelo hospital.

Mr. and Mrs. Leland Davis spent Friday in Molton, Ala., with Mr. and Mrs. Claudie Basden.

Mr. and Mrs. Dock Brumley and

John spent Sunday in Houston with Mr. and Mrs. Wid Scarbrough.

Mr. and Mrs. Granville English visited Mr. and Mrs. Author Blackwell of Hinkle community Sunday afternoon.

Mr. and Mrs. Jimmy Tollison were visitors of Mrs. Nora Smith Sunday afternoon.

Mr. and Mrs. Rex Newborn and Tammy were supper guests of Mr. and Mrs. Donald Tigrett Sunday night.

Mr. and Mrs. Chtah Newby and family, Mr. and Mrs. Wayne Noe

and Ashley were Saturday night visitors of Mr. and Mrs. Donald Tigrett.

Mr. and Mrs. Keith Mauney, Mr. and Mrs. Douglas Inman and Michael, Mr. and Mrs. David Inman, Heather and Tiffany were visitors Saturday night of Mr. and Mrs. W.C. Inman.

Mr. and Mrs. William Garrett visited with Mrs. Gladys Gardner and Mrs. Lela Whitley and Mr. and Mrs. Oliver Gilley Sunday afternoon.



GUESTS AT PILOT MEETING - Miss Linda Howell (right), first alternate and Miss Carol Johnson, Booneville's Miss Hospitality, were guests at the June 21 meeting of the Pilot Club of Booneville. Also pictured is Neola Cleveland, club president.

## Former Graham Crusade Singer At 1st Baptist Church

Kim Wickes, a former singer with the Billy Graham Crusade, will sing at the morning worship service at First Baptist Church in Booneville Sunday, July 8. She will present a concert at Sunday night at 7.

She was born in Korea in 1947. When the North Koreans invaded her village in June 1950, a bomb exploded near her, causing her permanent blindness.

At age 10, she was encouraged to come to the United States where a family from Daytona, Ind., Mr. and Mrs. George Wickes, adopted her. She graduated in 1965 from

Wheaton Academy and attended Wheaton College and earned her bachelor's and master's degrees in music from Indiana University.

She was awarded a Fulbright Scholarship to the Vienna Institute of Music and Dramatic Arts in Austria.

In the fall of 1974, she was a special soloist at Billy Graham's 25th Anniversary Celebration at the Hollywood Bowl.

Dr. Bill Duncan, pastor of First Baptist Church, invites everyone to attend the Kim Wickes' concert.

# SALE

ALL SUMMER MERCHANDISE

## 1/2 Price

THURSDAY, JULY 5th

8:00 A.M.

## THE DRESS SHOP

408 FOSTER PARK DRIVE  
BOONEVILLE, MISS.

### INSIGHT INTO EYESIGHT

from the office of:

JOHN R. WHITE, O.D.      STEVE RANDLE, O.D.

### HOW CONTACT LENSES WORK

For some people there is still mystery and misunderstanding concerning contact lenses. Among other things, they wonder how they stay in place and why they don't damage the eye. The following explanation should help.

Contact lenses float on a layer of tears in front of the cornea and are held in place by surface tension. Because the lenses are not directly in contact with the cornea, they do not interfere with its supply of oxygen. The tissues of the cornea are also strong enough not to be effected by the weight of the ex-

tremely light lens floating above it.

In the event that the lens were to slide off the cornea, the conjunctiva would prevent it from moving to the back of the eye. In addition, both the conjunctiva and the sclera are sufficiently resistant so that they will not be damaged in any way by a wayward contact lens. Properly fitted and cared for, contact lenses are extremely safe and comfortable.

For answers to your specific questions regarding vision, The Booneville Vision Clinic.

**728-3446**

Come Love the Lord

## The Continental Singers and Orchestra

LIVE! IN CONCERT!

## FIRST BAPTIST CHURCH BOONEVILLE

7:30 P.M.

### THURSDAY, JULY 12

A Presentation of Continental Ministries  
Cam Floria, President/P.O. Box 1996/Thousand Oaks, CA 91360/(805) 499-4393

## Klothes Line

103 WEST MAIN ST.      BALDWIN, MISS.

365-2172  
(ACROSS FROM TOM'S DRUG STORE)

### AFTER 4TH. OF JULY SALE

DON'T MISS ONE OF THE LARGEST SALES OF THE YEAR.

## 1/2 PRICE

DRESSES - COORDINATES - BELTS  
- TIES - PURSES -  
ONE GROUP OF JEWELRY

COME EARLY TO GET YOUR SIZE

- CASH -

OWNER: LOUISE HINDS

## 1st NATIONAL LOANS

We Want YOU To HAVE A VACATION!

30 DAY VACATION LOANS						
CASH	\$50	\$100	\$200	\$300	\$400	\$500
COST	\$1	\$2	\$4	\$6	\$8	\$10
TOTAL	\$51	\$102	\$204	\$306	\$408	\$510

We are specialist in money matters.

100-B 2nd STREET  
BOONEVILLE, MISS. 38829  
JEFF JONES, Manager

### Davidson Discount Pharmacy

### Bridal Registry

Rhonda McCreary  
Bride-Elect Of  
Andy Greening  
July 7, 1984

Judy Key  
Bride-Elect Of  
Wade Irwin  
July 21, 1984

North First Street  
Booneville, Miss. - 728-4401





**PILOT OF THE MONTH** - Mrs. Nelwyn Murphy (right) was named Pilot of the Month by Mrs. Ouida Jumper (left) at the June 21 meeting of the Pilot Club of Booneville. Mrs. Murphy, who serves as fund raising area leader, is past president of the club.



**CAROLINA UMW OFFICERS** - The 1984 UMW of officers for Carolina Methodist Church are (l-r) Susan Lambert, social chairman; Evelyn McCombs, president; Kathy Green, program chairman; Ruth Potts, vice-president; Betty Jane Arnold, treasurer; and Edith Kendrick, secretary.



**JUNIOR AUXILIARY OFFICERS** - Officers for the Booneville Junior Auxiliary for 1984-85 are (l-r) Kathy Hatcher, parliamentarian; Kathy Green, publicity; Cindy Lott, provisional trainer and finance chairman; Jarie Thompson, corresponding secretary; Martha White, finance chairman; Teresa Goodwin, recording secretary; Margaret Floyd, associate representative; Dana Moffitt, vice president and projects chairman; and Angie Via, president. Not pictured is Marcia Cartwright, treasurer.

# Marietta News

By EUELLA FARRAR  
Correspondent

Mr. and Mrs. G.T. Massey, Mr. and Mrs. George Massey, Mr. and Mrs. James Sparks, Jim and Mrs. Verna Sparks enjoyed a trip to Eureka Springs, Ark., last weekend to see the Great Passion Play.

Mr. and Mrs. Rick Wilburn, Kirk and Brittany of Tupelo were Saturday night dinner guests of Mr. and Mrs. Dallis Yearber, Kevin and Chandra.

Mr. and Mrs. John Wiseman and girls of Booneville were Sunday dinner guests of Mr. and Mrs. Relmon Gann.

Mr. and Mrs. Clifton Gholston and Dennis were Sunday afternoon guests of the Ganns.

Mr. and Mrs. Tunny Hughes and Mrs. Wilodean Stennett went to Red Bay, Ala., funeral home Tuesday night. Mrs. Stennett's cousin Carl

Bullard, died.

Mr. and Mrs. George Crow, Paul and Phillip were Monday night dinner guests of her parents, Mr. and Mrs. W.W. Gann.

Keith Cox, son of Mr. and Mrs. Billy Cox of Marietta was elected State 4-H Reporter last week at State 4-H Club Congress at Starkville.

Mr. and Mrs. Bruce Cornelious spent Sunday and Tuesday with Mrs. Cornelious sister, Mrs. Lottie Roberts in the New Albany hospital.

Get well wishes go to Kevin Yearber who has missed two days of work at the time of this writing.

Everyone who has graduated from Marietta High School beginning in the spring of 1933 through 1972 should start making plans now by marking your calendar for Sept. 2, 1984.

A reunion is planned for then at the Marietta Springs Park.

All teachers, graduates and anyone who went to school at Marietta are welcome.

Roger Sanders of Booneville

## Area Births

### Jeremy David Jones

David and Marilyn Jones announce the birth of a son, Jeremy David Jones.

He was born June 24 at the North Mississippi Medical Center in Tupelo and weighed 6 lbs. 14 ozs.

Grandparents are Kermit and Helen Jones of Booneville and Allan R. and Patricia Ann Hardy of Houston, Texas.

### Natalie Amanda Holder

Eddie and Annette Holder of Route 1, Rogersville, Ala., announce the birth of a daughter, Natalie Amanda Holder.

She was born May 29 at the Eliza Coffee Memorial Hospital in Florence, Ala., and weighed 6 lbs. 12 ozs.

Grandparents are Mr. and Mrs. Hugh Maness and Mr. and Mrs. Hassell Holder of Cairo.

Great-grandparents are Mr. and Mrs. Garvin Lambert, Mr. and Mrs. S.R. Engle of Cairo, Mrs. Ola Holder of Booneville and Mr. and Mrs. Floyd Maness of Jacinto.

Natalie has two sisters, Beth, 12, and Stephanie, 5.

visited Mr. and Mrs. Relmon Gann and Mr. and Mrs. Hubert Pounds Wednesday.

Mr. and Mrs. W.W. Gann, Mrs. Margie Miller and Brad visited Hubert Gann in Corinth Friday.

# SALE

## SUMMER SHOES

# 1/2 PRICE

## Shackelford's Shoes

Uptown Booneville

## CARTERS FABRIC

103 NORTH LAKE STREET—BOONEVILLE, MISS. (BEHIND BIG STAR)  
PHONE 728-2485

### SUMMER SALE

**POLYESTER SILK**  
60" WIDE.....Reg. \$3.98...NOW \$2.98 YD.

**HEARTHSTONE POPLIN**  
60" WIDE.....Reg. \$4.98...NOW \$3.98 YD.

**ONE DAY ONLY**  
**POLYESTER & COTTON** Reg. \$1.98 NOW **\$1.00**

**HEAVY DOMESTIC REG. .98'**.....NOW **79¢** YARD

**REGULAR 1/2 PRICE PATTERNS**.....NOW **50¢** EACH

NECCHI SEWING MACHINES

## SPRING & SUMMER

# CLEARANCE SALE

DRESSES - PANTS - SHORTS - SWEATERS  
BLOUSES - TOPS - JEANS - SWIMWEAR - PURSES

## 1/3 TO 1/2 OFF

# The Clothes Rack

205 MARKET STREET  
BOONEVILLE, MISS.

## Prospect News

By MRS. DUDLEY LINDSEY  
Correspondent

Mrs. Bessie Harp and Bonnie Stone of Altitude were Sunday visitors of Mr. and Mrs. Joe Stone and children.

Mr. and Mrs. Danny Rowland of Booneville visited with family and friends here Sunday.

Mr. and Mrs. Archie Kilpatrick of Saltillo were Saturday visitors of Mr. and Mrs. J.R. Nunley.

Mrs. Ollie Irons and Jack of Tuscomb, Ala., were Thursday visitors of Mr. and Mrs. Dudley Lindsey.

Mr. and Mrs. J.L. Hall and Kevin were Thursday night guests of A.C. Yarber of Cains Chapel.

Mrs. Sybil Smith was a weekend guest of Mr. and Mrs. Walker Smith and children and Mr. and Mrs. Mike Burleson.

Mr. and Mrs. Roy Treece of Corinth were Thursday night visitors of Mr. and Mrs. Joe Stone and family.

Mrs. Jackie Pierce of Memphis spent the weekend with Mr. and Mrs. Buddy Knight and Jeff McGrew. She also attended her 36 year class reunion at Belmont Saturday night.

Friends of Mrs. Drucilla Coggins of Hattiesburg are sorry she is not feeling well.

Mr. and Mrs. R.L. Roberts and Lisa were Friday guests of Mrs. Delma Lesley and J.C. Wilson



**MISS COPELAND HONORED** - Miss Donna Copeland (center), bride-elect of Tim Bullock, was honored with a kitchen shower June 21 at the home of Mary Blanche Hester. Pictured are (l-r) Belinda Hester, Karen Koon, hostesses; Miss Copeland; Rosemary Lambert, mother of the bride-elect; and Mary Blanche Hester, hostess.

## The M/S STARWARD

### is more than just a ship. . .

CASINO UNION CLUB POOL LIDO BAR SAUNA POOL COMPOSE DECK SUN DECK BOAT DECK BALCONY DECK ATLANTIC DECK BRISQANT DECK CARIBBEAN DECK

SHOPPING ARCADE CARD ROOM NEPTUNE DINING ROOM THEATRE

DEPARTING: Saturday, September 29  
RETURNING: Saturday, October 6

Enjoy it in the CARIBBEAN with a local tour group, and a Travel Shop Cruise Counselor. Call us.

## TRAVEL SHOP

511 Jackson St. Corinth, MS 286-3347



## VACATION TIME!

You've earned a rest, an opportunity to do the things you never have time for during the year. The businesses of UPTOWN BOONEVILLE are most anxious to help you enjoy the greatest vacation ever. You'll find the stores of UPTOWN BOONEVILLE filled with many summer bargains that will help make that vacation complete. Don't pay resort prices when a little careful attention to your needs before you leave can mean substantial savings to you.

We'll go all out to make your vacation memorable and if you're like most of us there's only one thing nicer than getting away for that trip and that's COMING HOME.

THIS MESSAGE SPONSORED BY THE FOLLOWING BUSINESSES:

- Cox-Blythe Drug Co.
  - The Villager
  - Gray's Department Store
  - Pany's Fashion Fabrics
- Stone's Jewelry
  - Booneville Hardware
  - Dickerson Furniture Co.
  - Main Street Fashions & Fabrics
- Sadie's V&S
  - The Clothes Rack
  - Goddard's Jewelry
  - The Jean Shop

Book Your Parties  
At

## Worlds Of Fun

728-9066



# WAL-MART

## CELEBRATION SALE



(Umbrella not included)

**150.00**

Save \$19.96 Reg. \$169.96  
**Deluxe Strap Dining Group**  
•Brown & tan straps on vanilla frame •Aluminum chairs—42" diameter steel mesh table •Aluminum tubular frame chairs with PVC strapping •42" Diameter steel table



**2 FOR \$1**  
**Bic Shavers**  
•5 Pack •Limit 2

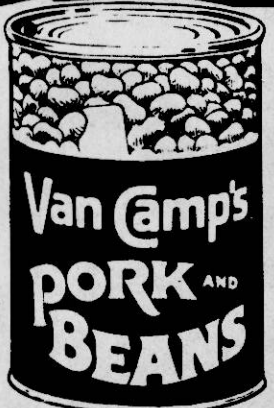

**3 FOR 87¢**  
**Van Camp's Pork and Beans**  
•16 Ounces •Limit 6 •Prepared with tomato sauce



**3 FOR \$1**  
**VELAMINTS**  
Your choice of five different flavors  
12 Mints net wt. 0.96 oz.

**LOW PRICE EVERY DAY**

**Ladies Crop Tops and Muscle Shirts**  
•100% Cotton and polyester, cotton blends •This seasons most wanted style •Sizes S-M-L

**\$4**

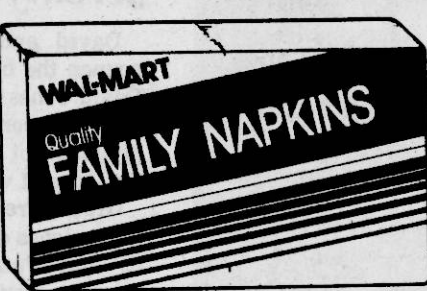

**Wal-Mart Napkins**  
•140 Count, 1 ply  
•Limit 2

**2 FOR \$1**



**\$1**

Save 35%  
**Ladies Playmate® Bikinis**  
•Antron III nylon, 100% cotton and cotton blend •Bikini with Playmate® design •Assorted colors •Sizes 5-6-7 •Reg. 1.56



**Photo Processing**  
**Guaranteed Quality At Every Day Low Prices**

Have reprints made from your favorite color negatives.  
12 Standard size reprints for

**1.97**

Coupon Expires 7-21-84  
Sole Price With This Coupon

**WAL-MART**

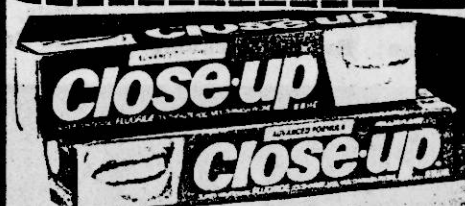

**Close-Up Toothpaste**  
•6.4 Ounces  
•Regular or mint flavor  
•Limit 2

**1.00**

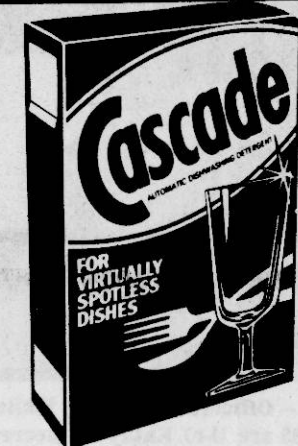

**1.97**

**Cascade**  
•50 Ounces •Lemon or regular •Automatic dishwashing detergent  
•For virtually spotless dishes •Limit 2



**2 FOR \$3**  
Save 23%

**Wal-Mart Oil Filter**  
•Extra protection against harmful particles •Sizes to fit most American cars and some imports •Limit 2  
•Reg. 1.97



**LOW PRICE EVERY DAY**

**\$10**

Low Price Every Day  
**Wicker-Look Hamper**  
•Large upright hamper with padded top •White, natural or walnut •20x12x24 inches •No. 820



**LOW PRICE EVERY DAY**

Low Price Every Day  
**Stripe or Check Kitchen Towels**  
•Several bright colors to choose from  
•100% Cotton terry •15x25 inches

**78¢**



**Red Heart Wintuck® Yarn**  
•100% DuPont Orlon® Acrylic fiber  
•4 Ply, 3 1/2 ounce solids; 4 ply, 3 ounce variegated •Machine wash and dryable  
•Many colors

**88¢ Per Skein**  
\*DuPont Certification Mark  
\*Registered Trademark of DuPont

**RUFFIES**



**2 FOR \$3**  
Save 23%  
**Tall Kitchen Bags**

•Kitchen: 24x30 inch, 1.01 mil; 13 gallon; 40 count  
•Reg. 1.97 each  
•Limit 2



**9.86**  
**Olympic Overcoat House Paint**  
•1 Gallon •Water clean up  
•Can be used over old paint  
•For painted wood, hardboard, stucco, galvanized metal  
•White and assorted colors



**97¢**  
**IG-LO EVERYDAY LOW PRICE Refrigerant-12**  
•1.4 Ounce net weight  
•Works on all automobile air conditioning systems



**Special Purchase Decorator Sheet Sets**  
•Polyester/cotton blends  
•120 Threads per square inch •Machine wash and dry, permanent press  
•Several patterns to choose from

**\$6**  
Twin Set  
Includes: 1 std. pillowcase, 1 flat & 1 fitted sheet

**\$10**  
Full Set  
Includes: 2 std. pillowcases, 1 flat & 1 fitted sheet

**\$14**  
Queen Set  
Includes: 2 std. pillowcases, 1 flat & 1 fitted sheet

**\$17**  
King Set  
Includes: 2 king pillowcases, 1 flat & 1 fitted sheet



**1.78**

Low Price Every Day  
**Solid or Print Bath Towels**  
•86% Cotton, 14% polyester •22x42 inch fringed •Various prints & solids

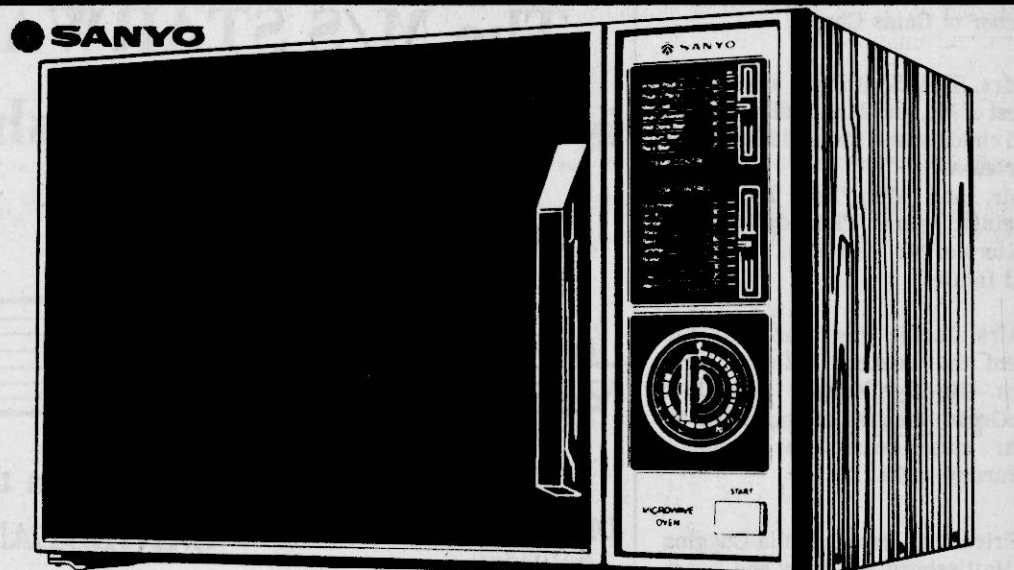

**Sanyo Microwave Oven**  
•1.5 Cubic feet cooking capacity •10 Stage power selection  
•Temperature sensor probe •Dual speed, 60 minute timer  
•700 Watts of cooking power •No. EM3420

**\$217**

EASTGATE MALL - BOONEVILLE, MISS.  
**OPEN DAILY - 9:00 A.M. TIL 9:00 P.M.**  
PRICES GOOD THRU JULY 7, 1984  
**THURSDAY-FRIDAY-SATURDAY**

**WAL-MART'S ADVERTISED MERCHANDISE POLICY**—It is our intention to have every advertised item in stock. However, if due to any unforeseen reason, an advertised item is not available for purchase, Wal-Mart will issue a Rain Check on request, for the merchandise to be purchased at the sale price whenever available, or will sell you a similar item at a comparable reduction in price. We reserve the right to limit quantities. Limitations void in New Mexico.





# Birthdays



DANIEL KING

Daniel Bradford King, son of Danny and Vickie King, celebrated his first birthday June 23.

Grandparents are Mr. and Mrs. Cleston Beard and Mr. and Mrs. Carmon King of Booneville.

Great-grandparents are Mr. and Mrs. A.B. Beard, Mrs. Cora King and Mrs. Elvia Moorman of Booneville.

Adam Bradley Morgan, son of Steve and Deborah Morgan of Booneville, will celebrate his third birthday July 8.

Grandparents are Mr. and Mrs. Bill Morgan of Booneville and Mr. and Mrs. Willie Hatfield of Thrasher.

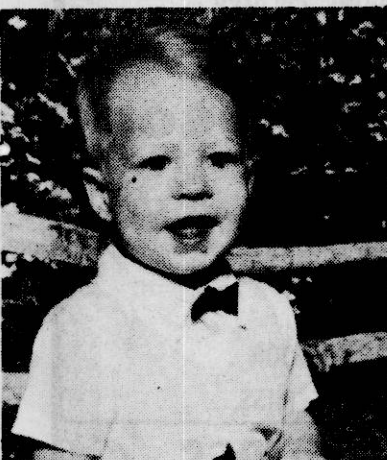

ADAM MORGAN

Jeremy Dale Petty, son of Dale and Pam Petty of Booneville, celebrated his first birthday May 28.

Grandparents are Tommy and Mary Petty of Booneville and Lola and Jake Hamlin, both of Corinth.

His great-grandmother, Josie Bullard of Booneville, celebrated her 101st birthday July 1.

Shelley Lorraine Cartwright, daughter of Gary and Marcia Cartwright of Booneville, celebrated her fourth birthday July 4.

Grandparents are Mr. and Mrs. Alvin Copeland and Mr. and Mrs. Travis Cartwright of Booneville.



JEREMY PETTY



SHELLEY CARTWRIGHT

Grandparents are Mrs. Elester Field and Mrs. Bobbie Nell Williams, both of Booneville.

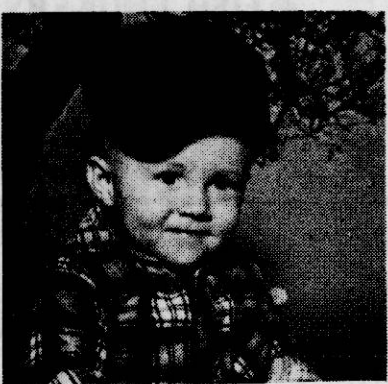

Jackie Field, son of Mr. and Mrs. Jackie Field of Booneville, will celebrate his first birthday July 6.

MICHAEL RIDDLE

## Named Naval Aviator

Navy Ensign Michael D. Cobb, son of Jimmy D. and Joan G. Cobb of Route 1, Baldwyn, was designated a naval aviator.

Presentation of the "Wings of Gold" marked culmination of 18 months of flight training.

The aviation curriculum included

basic studies in engineering and navigation; training flights in simulators; aircraft familiarizations; basic and advanced instrument training; extended navigation flights and landings aboard an aircraft carrier.

# Booneville Happenings

By MRS. GORDON MCGEE  
Correspondent

Musician Kim Wickes will be a guest of First Baptist Church July 8. She is a blind Korean singer who has dedicated her life to serving the Lord through music. She has appeared with the Billy Graham Crusade. She was injured in the Korean War and later adopted by a Christian family in Indiana where she was reared. She will sing in the morning service and give a concert on Sunday evening.

The Continental Singers will be at First Baptist Church July 12. Dawn Davidson is again taking the leadership for arrangements and host. Two types of service are needed. Housing for the singers and food for the evening meal. Those who wish to help are asked to call Dawn or the church office.

Mr. and Mrs. Malone Cartwright, Mr. and Mrs. Terry Cartwright, Cori and John went vacationing last week through Ft. Worth, Dallas and other parts of Texas. They visited with Mr. and Mrs. Tom Stephens in Arlington, Texas, before returning home.

Mr. and Mrs. Glenn Biggell, Union City, Tenn., spent last week with Mamie South.

Mrs. Luther Tension and Mrs. Mamie South went to Corinth on Monday, June 25, and spent the day.

Mr. and Mrs. Bruce Lester celebrated their 52nd wedding anniversary Monday, June 25. Mr. and Mrs. Malone Cartwright had their 49th anniversary June 29.

Congratulations go to Bill and Ann Caver upon the birth of a son, William Walker, on June 19.

Congratulations to David and Marilyn Jones upon the birth of a son, Jeremy David, on June 24.

On June 24, descendants of W.E. and Elizabeth McElroy gathered at the Latimer Park for their annual get-together. Attending from Baldwyn were Betty Ryder, Earl and Eleanor Copeland, Bruce and Sis McElroy, Pat McElroy, Ed and Billie Poteet, Kim Poteet, Kate Whitehead, Raymond and Sara Miller, Jeanne Deeters, Jeannine Loberig and Jonathan;

Neal and Dale Wallis, Janie Magers, Irene Wallis, Elizabeth Wages, Thomas Wallis, Bess Ann Snell, Frank, Jeanette and Lori Snell, Gene and Sue Gambil, Harlis and Willie Frances Rutherford, Christine Melson, Sara Nell Smith, J.P. and Winnie Gentry;

Mable McGee, Harry, Barbara and Mark Cowan, Annie Ruth and Paul England, Billy McGee, J.T. and Doris Little, Mike Miller, Mattie Arnold, Rausie Little, Eugene and Francis Morrow, Jerry and Peggy McGee, Matt and Wade, Ruthann and Clark Richey;

Bobby Copeland, Gadsden, Ala.; from Booneville: Joe Whitehead, Gordon and Lexie McGee, Carolyn and Jennifer Jones, Bettie Lee Bryant, Mike, Guy and Nell Jones;

From Guntown: Joel and Margaret Butler, Ralph and Betty Smith, Mike and Sherry Smith, Ester Lee Melson; Wallis Butler, Raceland, La.; Lynn Collier and Kacy, Tupelo; Benny and Regina Wallis and Emily, Bruce, Peggy and Jeannie Wallis, Ripley;

Basil and Evelyn Wallis, Memphis; Clifford and Helen Henderson, Memphis; Jeff, Deda and Miles Wallis, Franklin, Tenn.; Catherine and Edwin Wallis, Everett, Wash.; Betty O'Callahon, Mark and Tommy, Blue Springs; Mrs. Bobby Nichols and Tim, Laurel;

Max and Dot Hodges, Indianola; Don and Clara Jo Burgess, Killen, Ala.; Roy and Mildred Morrow, Florence, Ala.; Elizabeth McElroy Toomey, Brandon. The next reunion will be in October 1985.

Mrs. Eloise Maddox and Mrs. Lexie McGee were shopping in Tupelo on Monday, June 25.

Mrs. Mable Smith is a patient in the Baptist Memorial Hospital in Memphis. She will be there for treatment for three more weeks. Her address is Baptist Memorial

Hospital, 903 Madison East, Memphis, Tenn.

Robert Moore of Jonesboro, Ark., visited with his mother, Mrs. Lillian Moore from June 21-25. He was the speaker at Thrasher School's annual homecoming on June 24.

Sympathy is extended to the families of those who have passed away: Homer McCoy, Mrs. Dora Moreland, Mrs. Mary Essie Cole, Joe Copeland, Martin Bolt, Harold Spain and little Jonathan Sweeney.

Mrs. Bobby Robinson and Mrs. Cathy Hammond were here visiting relatives and friends last Thursday.

Mr. and Mrs. Dwight Mayo Jr. of Charleston, S.C., were guests last week of his mother, Mrs. Ruby Mims and the Bill Prathers. Last Thursday night a group of the family gathered for ice cream and fellowship. Those attending were Shirley Prather, Hattiesburg; Mr. and Mrs. James Saylor, Verona; Mattie and Velma Long, Tupelo; Jimmie Henry and son, Patrick, Guntown; Mrs. Ruth Wilson and Jerry, Ripley; Mr. and Mrs. Derryl Saylor, Mr. and Mrs. Archie Saylor of the Blackland community.

Mrs. Ruby Mims accompanied Dwight and Nancy back to Charleston for an extended visit.

Sunday night, July 1, a church wedding shower was held in the fellowship hall of First Baptist Church for Wade Irvin and Judy Key. It was sponsored by the Adult Choir. A large crowd attended and they received many nice gifts.

Mrs. Virgie Hodges died Sunday night. Sympathy is extended to her family.

Mr. and Mrs. Joe Key of Memphis were weekend guests of Mr. and Mrs. Bruce Lester. While here they visited the Bay Springs Marina.

Visiting with the Lesters on Sunday afternoon were Mr. and Mrs. Buddy Smith, Lori and Molly.

Mrs. Sue Richard of Las Vegas is coming to Booneville this week. On her way down she will stop in Memphis and pick up her daughter, Mrs. Suzanne Stokes and twins, Margaret and Kristan and they will visit Mrs. Maxine Smith and other relatives and friends here.

Mr. and Mrs. Willis Barton and Barbara of Memphis were in town last week visiting Mauveline West, the Jimmy Keetons and Mr. and Mrs. Leland Mullinix.

The Keetons and Mauveline were happy to have Mr. and Mrs. Carl Nagle of Huntsville, Ala., over the weekend. While they were here they attended the Booneville High School's 43rd class reunion Saturday and Saturday night which they enjoyed very much.

Mr. and Mrs. Jim Fowler, Jimmie, Joey and Lori of Round Lake, Ill., were guests last Friday-Monday of Mr. and Mrs. Larry McCauley and Melonie and Mr. and Mrs. Escar Lewellen.

Mrs. Frances Bryant of Tupelo and her daughter, Nancy Bryant of Huntsville, Ala., enjoyed the day with Mrs. A.L. Bryant on Saturday of last week.

June 24 the youth of First United Methodist Church returned from a Jubilee Weekend at Lake Junaluska, N.C.

The Richard Coggins entertained the youth of First United Methodist Church with a backyard Bible Study June 20.

The choir of First United Methodist Church entertained Dan Warmbrod with an ice cream supper June 19. He has been a wonderful and faithful organist and he will be missed by the people of the church.

July 16-19 will be the 1984 Laity Conference at Lake Junaluska, N.C. The First United Methodist Church people from Booneville will be leaving at 7 a.m. from Corinth with the group from First United Methodist in Corinth on the air conditioned bus which they are sharing with other churches.

The United Methodist Women will have a conference school of

Christian mission at Rust College July 25-28.

Mr. and Mrs. Gordon McGee will be honored with a 50th wedding anniversary reception Sunday, July

8, from 3 until 5 p.m. at the First Baptist Church in Booneville. It will be hosted by their children, Mr. and Mrs. Bobby Robinson. All friends and relatives are invited to attend.

**JUST BACK FROM THE INSTITUTE OF AEROBICS & RESEARCH.**

**GET THE FACTS ABOUT THE PROPER DIET AND EXERCISE PRESCRIPTION.**

600-A-NORTH SECOND ST.  
BOONEVILLE, MISS. - 728-6079

**THE BUSY NEEDLE**  
(NEW LOCATION)

353 HIGHWAY 45 NORTH—BALDWIN, MISS.

OWNERS: LANA KESLER & KELLIE DUKE

AIDA CLOTH  
DMC FLOSS

BASKETS  
&  
MAHED HOOPS

FRAMES  
CHART BOOKS

READY TO EMBROIDERY ITEMS

OPEN MON.-SAT. 9 TO 5 - CLOSED WEDNESDAYS

**Does your health insurance plan help protect against large medical expenses from long term illness?**

Check with State Farm for one that does.

Call:  
**MANFRED SAYLORS**  
305 WEST COLLEGE STREET  
BOONEVILLE, MISS.

PHONE—  
BUSINESS—728-9595  
HOME—728-6880

Personal Health Insurance  
the State Farm way!

Like a good neighbor,  
State Farm is there.

State Farm Mutual Automobile Insurance Company Home Office: Bloomington, Illinois

**Home Sewing Center**

205 WEST COLLEGE STREET  
BOONEVILLE, MISS.

**PRICES SLASHED AGAIN**

COMPLETE STOCK OF CLOTHING

**50% TO 75% OFF**

INCLUDING FALL MERCHANDISE

ALL SALES CASH AND FINAL

ALL LAY-A-WAYS MUST BE PICKED UP BY JULY 21.

**"Our Best Glidden House Paint Sale"**

**\$11.99 \$12.99**

GALLON GALLON

**SAVE \$3.00 SAVE \$3.00**

**Builder's Supply, Inc.**

403 EAST CHURCH STREET  
BOONEVILLE, MISS. - 728-4011

**Booneville Auto Electric, Inc.**

**REBUILT MASTER CYLINDER**

**\$22.50**

**BLOWER MOTORS**

**STARTING AS LOW AS \$24.95**

MANY MORE ITEMS TO CHOOSE FROM  
AT EVERY DAY LOW PRICES

203 EAST CHURCH STREET - BOONEVILLE, MISS. - PHONE 728-6444

**Fidelity Federal Rates**

Account	Minimum Balance	Rate
MMDA	\$2,500.00	9%
91 Day C/D	\$2,500.00	10.07%
6 Month C/D	\$10,000.00	10.65
1 Year C/D	\$500.00	10.85
18 Month C/D	\$500.00	10.90
30 Month C/D	\$500.00	10.95

**FIDELITY FEDERAL**

SAVINGS AND LOAN ASSOCIATION

100 S 2nd STREET  
BOONEVILLE, MISS.  
728-8162



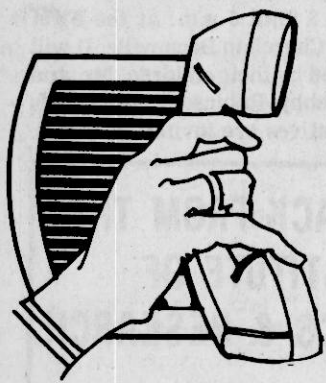

# CALL ON A PROFESSIONAL



## THE IMAGE MAKER

704 EAST CHURCH STREET ACROSS FROM WAL-MART  
BOONEVILLE, MISS. 38829  
**HAPPY 4th OF JULY**  
WE WILL BE CLOSED JULY 2 THRU JULY 9th.  
CALL FOR AN APPOINTMENT  
PHONE (601) 728-3313



NEW-USED-RECAPS-WHOLESALE-RETAIL

## EAST SIDE TIRES

HIGHWAY 30 EAST - BOONEVILLE, MISS. 38829  
PHONE 728-8356  
G. W. ROBINSON Owner 728-4001  
BILLY ROBINSON Owner 728-240C

## FIRST BANK

FIRST CITIZENS  
NATIONAL BANK

"HOME OF BETTER BANKERS"

200 SOUTH SECOND STREET - PHONE 728-9468

SEE US FOR YOUR

- CHECKING • SAVINGS
- CD • MONEY MARKET
- CHRISTMAS CLUB ACCOUNTS

"It's time for your BOOSTER SHOT"   
Give your BUSINESS A SHOT in the ADS!

Need to give your business more pep and vitality? Is it time for a boost in energy and enthusiasm? The Banner-Independent and The TOTAL Advertising Staff will help you plan a campaign to get your business out of the doldrums and give it new strength and vigor. We can provide help with planning, budgeting, scheduling, art work, etc. Stop in or call for an appointment with an advertising representative today: we make "house calls".

## THE BANNER-INDEPENDENT

## Joan's LaPetite Beauty Salon

101 SOUTH SMITH STREET - BOONEVILLE, MISS.  
728-8401  
**LOOK YOUR BEST FOR SPRING**  
★ A NEW HAIR CUT ★ PERM  
★ TRY A DIFFERENT COLOR  
- OPEN - TUESDAY - FRIDAY 8:30 A.M. - 5:00 P.M.

TELEPHONE 728-4853

## Dr. Walter C. Simpson

OPTOMETRIST

OPEN: MONDAY, TUESDAY, THURSDAY, FRIDAY  
9:00 A.M. - 5:00 P.M.  
CLOSED WEDNESDAY  
SATURDAY - 9:00 A.M. - 12:00 NOON  
113 MAIN STREET - BOONEVILLE, MISS.

## CHARLES WALDEN REALTY & CONSTRUCTION

100 NORTH SECOND ST.

- ALL TYPES OF REAL ESTATE SERVICE
- CONSTRUCTION OF NEW HOMES AND REMODELING

PHONE - 728-8570

## EAST SIDE CAR WASH

HWY. 30 EAST ACROSS FROM MR. QUICK

OPEN

24 HOURS A DAY

CHANGE AVAILABLE

"WE TRY TO SERVE YOU BETTER"

## TIRES - TIRES - TIRES

"SERVICE SPECIALIST"

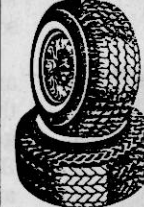

**DUNLOP**  
for the long run

"4-WHEEL DRIVE SPECIALIST"

TIRES - WHEEL ALIGNMENT - BALANCING

EXHAUST SYSTEMS

& ACCESSORIES

J.B. - MACK & VICK ETHERIDGE

- OWNERS -

728-3129

409 COLLEGE BOONEVILLE

ETHERIDGE AUTO SUPPLY

A SERVICE SPECIALIST

## Bob's Restaurant

SPECIALIZING IN:

- FISH • STEAKS • ALSO CATERING

- OPEN -

MONDAY - SATURDAY

5:00 A.M. - 9:00 P.M.

PHONE 728-9973

## NORTH MISSISSIPPI UNIFORM RENTAL

### DON'T BUY - WE SUPPLY

- Work Uniforms
- Shop Towels - Fender Covers
- Beauty Shop Towels
- Dust Control Service
- Walk Off Mats - Treated Dust Mops

503 E. Church

728-7811



INDUSTRIAL EQUIPMENT & RENTALS-FARM TRACTORS &  
EQUIPMENT-PARTS & SERVICE-FULL LINE CUB CADET LAWN  
& GARDEN EQUIPMENT

## Murphy's International, Inc.

HIGHWAY 45 NORTH - BOONEVILLE, MISS.

W. M. MURPHY  
Owner

PHONE  
(601) 728-3511



- J. ROBERT FLOYD -

728-7191



**TOWN & COUNTRY  
INSURANCE AGENCY INC.**

214 W. COLLEGE

BOONEVILLE



ALL SEAMLESS ALUMINUM  
GUTTERS WITH DOWNSPOUTS  
"On The Job" MOBILE FABRICATION  
FOR FREE ESTIMATES CALL - (601) 728-6167

**Swinney's Air Conditioning**

304 N. College • Booneville, MS

## Pittman Bros. Propane Gas

HWY. 45 NORTH-BOONEVILLE, MISS.  
PHONE 728-6555

- FISH COOKERS
- OUT BOARD MOTOR OIL

\$10.00 CASE



BOTH LOCATIONS -

QUICK EAST CHURCH STREET & HWY. 45

- 10 PIECE BOX CHICKEN
- 2-BREAST
- 2-LEGS
- 2-THIGHS
- 4-WINGS

\$4.79

PEPSI

16-OZ. Returnable Bottles  
Plus Deposit

28¢

SNACK  
PACK

THIGH, ROLL & POTATO

89¢

## LARRY'S UPHOLSTERY SHOP

24 YEARS EXPERIENCE

- Auto Seat Covers
- Commercial Work
- Furniture Upholstering-Modern & Antique

SAMPLES SHOWN IN YOUR HOME

728-6333 - NIGHTS 728-6441

HWY. 4 E. 1 1/2 MILES FROM JUNCTION HWY. 30 & 4 E.



FREE ESTIMATES  
REASONABLE RATES  
PICK-UP & DELIVERY

## Pitts Office Products

107 NORTH SECOND

BOONEVILLE, MISS.-(ACROSS FROM HOSPITAL)

20% OFF

ALL OFFICE SUPPLIES AND FURNITURE

WE WILL BE CLOSED 4th OF JULY

COMPLETE OFFICE SUPPLIES

728 - 7054

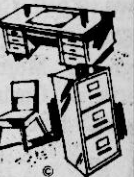

## BARBARA WALDEN FOR COMPLETE WEDDING SERVICE

- WEDDING RECEPTION • BRIDAL SHOWERS
- BRIDESMAID LUNCHEON • CHURCH DECORATED
- SPECIAL OCCASIONS



## THE GRAPEVINE

100 North 2nd. Street 728-8570

## DAVIDSON DISCOUNT PHARMACY

30 COLOR PHOTOS \$7.99

- 1 - LARGE - 10 X 13 .....1 - 8 X 10.....2 - 5 X 7
- 2 - 3 X 5.....16 - KING SIZE WALLET PHOTOS
- 8 - REG. SIZE WALLET PHOTOS

JULY 19, 1984

203 NORTH 1st STREET

BOONEVILLE, MISS. - 728-4401

## LET FOODWAY PHARMACY

FILL YOUR

NEXT PRESCRIPTION

728-3156

HOURS:

MONDAY THRU SATURDAY

9:00 A.M. - 6:30 P.M.

SUNDAY

1:00 P.M.-6:00 P.M.

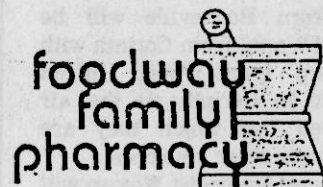

## Smith Lumber Co.

HIGHWAY 45, NORTH - BOONEVILLE, MISS.

PHONE 728-7717

**FOR QUALITY BUILDING  
SUPPLIES**

GLEN SMITH  
Owner

BOX 700  
BOONEVILLE, MISS.

## McMILLAN FUNERAL HOME

4 GENERATIONS OF SERVICE SINCE 1897



702 W. COLLEGE ST.

PHONE 728-9441

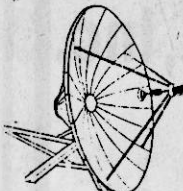

## VIDEO SPECIALTIES

PHONE 601-728-7700 DAY

DAY OR NITE 728-3366

728-7388

JUST ARRIVED

9 FT. 1 PIECE SPUN ALUMINUM DISHES-

10 YEAR FACTORY WARRANTY

90° LNA - COMPLETE SYSTEMS STARTING AT - \$1,495.00

INSTALLATION AVAILABLE

## HODGES COMMERICAL PRINTING

HIGHWAY 45 SOUTH - BOONEVILLE, MISS. - PHONE 728-6476

- ★ COMPUTERIZED TYPE SETTING
- ★ OFF-SET AND LETTER PRESS PRINTING
- ★ WEDDING SUPPLIES

"SERVING YOU IS A PRIVILEGE WE APPRECIATE"

## Houston's Amoco

HWY. 45 SOUTH

35 YEARS OF SERVICE

UNDER NEW MANAGEMENT

OWNER AND MANAGER - WILLIAM SCOTT

OPEN: 6 DAY S A WEEK - MON.-FRI. 6:00 A.M. TIL 9:00 P.M. SAT -6:00 A.M.-TIL 4:00 P.M.

— TIRES —

- MICHELIN • B. F. GOODRICH • HERCULES • TRUCK TIRES

WE SPECIALIZE IN BALANCING AUTO AND TRUCK TIRES.

WE SERVICE DIESEL TRUCKS TRUCK FLATS.

CALL 728-5632



BERNICE JANEWAY

BOONEVILLE, MS 38829

Phone 728-5327

FOR A SECURE TOMORROW  
SEE ME TODAY

- IRA • DISABILITY • CAR
- HEALTH • LIFE • HOME

**Mutual of Omaha**

People you can count on...

Life Insurance Affiliate:

United of Omaha

Omaha Indemnity



# Blackland News

By MRS. L.L. McALPIN  
Correspondent

Mrs. Eva Garner visited Saturday night with Mr. and Mrs. Bud Green of Jumpertown. Relatives met in the Green home for a birthday celebration.

Sunday luncheon guests of Mrs. Ethel Tucker were Mr. and Mrs. Lance Hale, Kim and Scott of Oxford and Mr. and Mrs. Jim Tucker of Corinth. Dr. Ellis Tucker is spending the week in San Francisco, Calif. Kim Hale remained until Wednesday with Mrs. Tucker.

Mrs. Pauline Geno and Mrs. Archie Saylor chatted Wednesday

with Mrs. N.B. Michael of Pisgah. Brian Copeland of Cario spent last week with his grandparents, Mr. and Mrs. Gale Yates.

Cathy Pippin met Lee Einhouse of Jackson and Jill McAlpin of Memphis for a ten day trip to Hawaii. The trio left Memphis early Saturday.

Mr. and Mrs. Claude Tranham were delighted to have their granddaughter, Heather Yearber of Booneville for the day Friday.

Mrs. Tobe Rutherford is happy to be home after spending five days in the local hospital.

Mrs. Jim Jamison, Mrs. Ethel Tucker, and Mrs. Archie Saylor attended a Home Economist's

meeting at the Westside City Park in Booneville Tuesday.

Mr. and Mrs. Wayne Smith are welcome as new residents of our community. Mr. Smith is the new minister of the Oak Ridge Church of Christ.

Mrs. Edna Mayo is still a patient of the Tupelo hospital.

Mr. and Mrs. Fred Clement vacationed at Pickwick Sunday through Wednesday.

Rickey Bishop of Baldwin was the guest speaker Sunday at Christ United Methodist Church.

The Rev. and Mrs. Paul Daniel and Gwen spent the week in Pensacola, Fla., with Mr. and Mrs. Joe

Daniel and family.

Mr. and Mrs. Dwight Mayo, Jr. of Charleston, S.C., visited Wednesday with Mr. and Mrs. Archie Saylor and Mr. and Mrs. Deryl Saylor and Teresa.

Mr. and Mrs. Leon Richey of Booneville were recent guests of Mr. and Mrs. Fred Clement.

In my items last week the name Smith Oakley should have read Smith Miller of Atlanta, Ga., who was a visitor of Robert Kelly.

Mr. and Mrs. L.L. McAlpin and Holly Pippin shopped in Columbus Wednesday.

Mr. and Mrs. Jim Kelly entertained Saturday night with their

annual fish fry for his employees. Forty guests were present to enjoy the happy occasion.

Mrs. Archie Saylor and Mrs. Pauline Geno were in Ripley Sunday afternoon checking on the activities of First Monday.

Martha Jean Goodger Inez of Huntsville, Ala., was a Sunday visitor of Mr. and Mrs. Edward Goodger and Mr. and Mrs. Dewey Rutherford.

Mr. and Mrs. Edward Goodger were Wednesday guests of Mrs. Margaret Johnson and family of Tupelo.

Recent guests of Mr. and Mrs.

Roy Crawford were Douglass Stephens and son of Los Angeles, Calif., and Archie and Jewel Smith of Baldwin.

Mr. and Mrs. Bob Rutherford of Huntsville, Ala. were overnight guests Wednesday of Mr. and Mrs. Dewey Rutherford and Mr. and Mrs. Richard Doherty and Clay. On Friday Mr. and Mrs. Richard Doherty and Clay returned to their home in Alameda, Calif. after spending two weeks with Mrs. Doherty's parents.

The Rev. and Mrs. Pervy Thornton of Tusculumbia were Saturday visitors of Mr. and Mrs. Roy Crawford.



**OAKS' KINDERGARTEN GRADUATES** - Sue Oaks' Kindergarten at the First Baptist Church presented "An American ABC" on May 17. The graduating class included (front row, l-r) David Mitchell, Melody

Foropoulos, Jon Senter, Amanda Robinson, Jeremy Owens, Beth Kuykendall, Sue Oaks, teacher; (back row, l-r) Jeff Cartwright, Amanda Goodin, Mandi English, Emily Robinson, Jenni Findley and Angie Shockley.



**MARIETTA EIGHTH GRADE GRADUATES** - Marietta Elementary School held its graduation on May 21. The eighth grade graduates were (first row, l-r) Carla Moore, Ruth Cleveland, Tammy McCombs, Gall Ramey, Stephanie Ramsey, Mary Taylor, Jeanette Rice, Kelly Robinson; (second row, l-r) Melissa Lindley, Shelia Chaffin, Lisa Pounds, Susan Dees, Lori

Downs, Marsha Stanley, Connie Harris, Kim Harris, Lajuan Harris; (third row, l-r) Angela Manley, Michelle Maxey, Sam DeVaughn, Darrell Hopkins, Jeff Dill, Dan Moore, Gary Pounds, Terry Stephens, Randy Wheelington; (fourth row, l-r) Jesse Lewis, R.C. Burdette, Chris White, Mike Barnes, Bradley Cain, Teddy McVey, Angela Akers and Carla Wheelington.

## Guardsman Completes Armored Crewman Training At Fort Knox

Army National Guard Pvt. Junior L. Peeks, son of Walter L. and Ruby F. Peeks of Route 5, Booneville, has graduated as an armor crewman at the U.S. Army Armor School, Fort Knox, Ky.

The training was conducted near

the one station unit training program, which combines basic combat training and advanced individual training into one 13-week period.

During the course, students

received training in the duties of a tank crewman, including firing the tank's armament and small weapons.

Instruction was also given in field radio operations, map reading, and tank maintenance and repair.

## Rienzi News

By VIOLA PRESLEY  
Correspondent

Mr. and Mrs. Danny Lowrey hosted a family cook-out and fish fry Friday night.

Also enjoying a weiner roast with Blake, Allan and Scotty Thompson Friday night were a group of their young friends. Blake will be celebrating his birthday on Wednesday, July 4th.

Mr. and Mrs. Grady Kuykendall and Mr. and Mrs. Marcus Morton were hosts to a dinner in the Kuykendall home where special guests were Bro. and Mrs. Bill Mason, who will be leaving for a new church home soon. Bro. Mason is Pastor of the Union Baptist Church.

Sunday Mr. and Mrs. Knox Mills and Mr. and Mrs. Garvin Lancaster entertained with a dinner in the Mills home for Bro. and Mrs. Mason.

Mr. and Mrs. Raymond Yancey and family of Kenosha, Wis., have been vacationing with Mr. and Mrs. J.W. Richardson and Mr. and Mrs. James Reed and other relatives. Sunday morning Jimmy Yancey of

Kenosha brought the special message in song at the Rienzi Baptist Church. Sunday night guests of the church were Mr. and Mrs. Buddy Johnsey and Leslie Johnsey of Selmer, Tenn. For the evening worship service Buddy provided the special music. Buddy and Shelia are former members of the church and were given a warm welcome home.

Jana Johnson and Jenifer Palmer returned home Friday from spending a week at Camp Garaylva.

Among our people who have been patients in near-by hospitals are Frank Eldridge, Mrs. Lillian Johnsey and Mrs. Frances Bullard.

Mrs. Mitzi Martindale of Walnut was honored with a shower, Saturday afternoon, June 30, at the home of Mrs. Jimmie Massey in Booneville. Mrs. Ray Cochran, together with other relatives and friends from this area, shared in this exciting occasion with Mitzi.

Mr. and Mrs. Glen Edmonds and family of Alabama have been here due to the illness of V.J. Johnsey.

## Phone Bills Now Easier To Read

South Central Bell customers should find bills received after July 1, 1984, easier to understand, thanks to some changes in how the charges are listed.

Since the break-up of the Bell System on January 1, 1984, phone bills sent out by South Central Bell have included several companies' charges. Charges for leased AT&T telephone equipment and AT&T long distance calls, for example, are included in the same bill with South Central Bell charges.

"All this information made for a longer bill," said Tom Bailey, District Manager. Before divestiture, one company handled all the telephone service.

"The new bill has an address or bill page that shows the total amount due. Following the address page, a summary page will provide the current charges for each entity included in the customer's bill, such as South Central Bell, South Central Bell Advanced Systems, AT&T Information Systems, and AT&T Communications," according to Bailey.

These new bills are also divided into sections by each entity that serves the customer. All of the pages reflecting South Central Bell charges will be numbered and grouped together, for example.

"Having detailed bills should help customers understand the changes in our industry and should make them better informed consumers," said Bailey. "We hope our new format will make future bills easier to read and understand."

**SUNSCREEN BLOCKS UP TO 70% OF THE SUN'S HEAT AND GLARE. FREE ESTIMATES AND CUSTOM INSTALLATION ON ANY TYPE WINDOW OR DOOR.**

**MASTER BILT**  
115 NORTH SECOND STREET  
BOONEVILLE, MISS.  
728-3227

1982 FORD GRANADA 4 DR. We Clean Up Our Lot  
1982 CAMARO - WHITE You Clean Up In Savings  
1981 MONTE CARLO  
1978 CHEVY. VAN  
1979 PARK AVENUE 4-DOOR  
1977 SEVILLE

MANY OTHERS TO CHOOSE FROM  
**JACK'S USED CARS**  
415 CHAMBERS DRIVE - BOONEVILLE, MISS. - PHONE 728-7147  
JACK KENDRICK - Owner

**SPECIAL PURCHASE**

**VIDEO SPECIALTIES**  
PHONE 601-728-7700 DAY  
DAY OR NITE 728-3366  
728-7388

9' SPUN ALUMINUM DISH - 10 YEAR WARRANTY.  
DRAKE LNA 125' ALL CABLE  
**DRAKE ESR 324 SATELLITE RECEIVER**  
**DRAKE 100° LNA**

COMPLETE PROFESSIONAL INSTALLATION..... **\$1795<sup>00</sup>**  
FULLY AUTOMATIC PROGRAMMED LIFT SYSTEM..... **\$360<sup>00</sup>**  
WHILE QUANTITIES LAST.

**RUSSELL'S**  
CLEARANCE  
**TWIST-A-BEADS**

MANY COLORS TO CHOOSE FROM  
36" LENGTH FROM **.99¢**  
CLASPS FROM **.99¢**

"THE LITTLE STORE WITH A BIG SAVINGS"  
BE A WISE SHOPPER  
COMPARE BEFORE YOU BUY.  
106 SOUTH MAIN STREET - BOONEVILLE, MISS.  
PHONE 728-5080  
**LAY-A-WAY NOW FOR CHRISTMAS**

**BY-PASS**  
**QUIK STOP**

**BAR-B-QUE SANDWICH** ..... **\$1.19**  
**HAMBURGER** ..... **.89¢**

OPEN - 5:00 A.M.-11:00 P.M.  
24 HOURS - FRIDAY & SATURDAY NIGHTS  
HIGHWAY 30 - BY-PASS PHONE 728-5180

**Campus Country**  
WE ARE CELEBRATING OUR 5th YEAR  
AS CAMPUS COUNTRY  
**SPECIAL**  
THURSDAY, FRIDAY, SATURDAY

**Chicken Livers** ..... **\$2.25**  
**Hamburger Steaks** **\$2.95**  
**Chopped Sirloin** ..... **\$3.10**  
**Catfish** ..... (ALL YOU CAN EAT) ..... **\$3.75**

ALL ORDERS ABOVE SERVED WITH SALAD AND BAKED POTATO.  
HWY. 45 - BOONEVILLE, MISS. - 728-7706



QUANTITY RIGHTS RESERVED. NONE SOLD TO DEALERS.

**CASHPOT THIS WEEK \$300.00**



**piggly wiggly**

NUMBER POSTED ON COKE MACHINE INSIDE STORE. IF NO WINNER BY 7-9-84, \$50.00 WILL BE ADDED.

NOTICE: \$45.00 PURCHASE REQUIRED TO PURCHASE ALL THREE PURCHASE ITEMS EXCLUDING MILK & TOBACCO

PIGGLY WIGGLY  
**CRACKERS**  
2 1-LB. BOXES \$1.00

PIGGLY WIGGLY  
**BUTTERMILK**  
79¢  
½ GAL. CARTON

PIGGLY WIGGLY  
**MAYONNAISE**  
QT. JAR \$1.29

PIGGLY WIGGLY  
**SUGAR**  
5-LB. BAG  
99¢  
LIMIT 1 WITH \$15.00 OR MORE PURCHASE



SUNFLOUR  
**FLOUR**  
5-LB. BAG 79¢ LIMIT 1

STARKIST  
**TUNA** 6½ OZ. 79¢

PIGGLY WIGGLY  
**CATSUP** 32-OZ. 89¢

DOUBLE LUCK  
**GREEN BEANS** 3/\$1

PRIDE-OF-ILLINOIS  
**CORN** 2/\$1

BUSH'S GOLDEN  
**HOMINY** 3/\$1

BUSH'S SHREDDED  
**KRAUT** 3/\$1

**SURE JELL** 13-OZ. PKG. 79¢

SUNFLOWER  
**CORN MEAL**  
5-LB. BAG 79¢ LIMIT 1

HAPPY KID  
HAMBURGER DILL 32-OZ. JAR  
**SLICED PICKLES** 79¢

SHOWBOAT  
**PORK & BEANS**  
3/\$1.00

**MEDIUM EGGS**  
DOZ. 19¢  
LIMIT 1 WITH \$15.00 OR MORE PURCHASE

PIGGLY WIGGLY  
**MILK**  
GAL. \$1.55  
2nd GALLON \$2.19

**COKES**  
DR. PEPPER, SPRITE, TAB  
2-LITER BOTTLE \$1.39

GOLDEN BEST  
**BATH TISSUE**  
6 ROLL PKG. 59¢  
LIMIT 1 WITH \$15.00 OR MORE PURCHASE

PIGGLY WIGGLY  
**COLAS**  
2 LITER BOTTLE 69¢

PIGGLY WIGGLY  
**POTATO CHIPS** 79¢  
8-OZ. TWIN PAK

LIPTON  
**TEA BAGS** 24 CT. FAMILY SIZE \$1.69

DELTA  
**BATH TISSUE**  
4 ROLL PKG. 89¢

COOKOUT  
**CHARCOAL**  
10-LB. BAG \$1.59

DELTA  
**PAPER TOWELS**  
2/\$1

**RINSO DETERGENT**  
42-OZ. BOX \$1.09

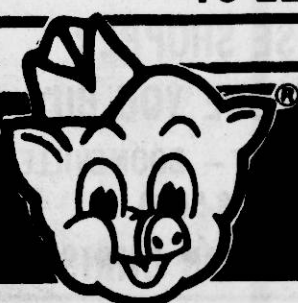

**America's Original ...**



# WE'VE BARBEQUED HIGH PRICES!

**Your Hard-Earned Money Won't Go Up  
In Smoke 'Cause We Give Dollar For  
Dollar Value On Choice Merchandise  
You'll Eat Up!**



USDA CHOICE BONELESS

**ROUND \$1.69**  
**STEAK** LB.

USDA CHOICE BONELESS

**RUMP \$1.99**  
**ROAST** LB.

USDA CHOICE BONELESS

**CHUCK \$1.49**  
**ROAST** LB.

USDA CHOICE  
BONELESS

**SHOULDER \$1.89**  
**STEAK** LB.

JOHN MORRELL CANNED

**HAM**  
**\$4.99**  
3-LB. CAN

FRESH FAMILY PAK

**GROUND**  
**BEEF**  
**\$1.09**  
LB.

QUARTER PORK LOIN

**PORK CHOPS**  
**\$1.39**  
LB.

CENTER CUT

**PORK CHOPS**  
**\$1.89**  
LB.

FAMILY PAK

**POTATO**  
**PATTIES** 69¢ LB.

GOOD FOR FISHING  
ROOSTER LIVERS

**\$0.99**  
LB.

BRYAN

**WIENERS**

12 OZ. **99¢**  
PKG.

BRYAN

**BOLOGNA**

12 OZ. **\$1.29**  
PKG.

GRILLMASTER

**FRANKS** 89¢  
1-LB. PKG.

FRESH FRYER

**BREAST**  
**\$1.19**  
LB.

FAMILY PAK

**SLICED SLAB**

**BACON**

**\$1.29**  
LB.

LARGE HEAD

**LETTUCE**  
**2/\$1.00**

FRESH BROCCOLI

**99¢**

YELLOW CORN

**5** EARS **99¢**

FRESH STRIPE

**WATERMELONS**

**\$1.99**  
EACH

NEW CROP RED

**POTATOES**

**\$1.59**

10 LB. BAG

GEORGIA

**PEACHES**

**39¢**  
LB.

**YELLOW**  
**ONIONS**

**69¢**  
3 LB. BAG

**Self-Service Supermarket**





Continental Singers & Orchestra

# Contemporary Christian Music Concert At First Baptist Church

The "Continental Singers and Orchestra," currently on their yearly 75-day summer tour, will present a live concert of contemporary Christian music on Thursday, July 12, at 7:30 p.m. at the First Baptist Church in Booneville.

This year's concert theme is "Come Love The Lord." This program will feature a variety of Christian songs and hymns.

The 24 vocalists and 11-piece orchestra are selected by audition from thousands of high school and college-age young people across the nation and in foreign countries.

The program has proven so popular among young performers wanting to join the tours that they have grown from one group in 1967 to seventeen groups this year.

Traveling from 100 to 500 miles seven days a week by bus, boat, and plane, they will perform nightly during the summer tour.

# Delta State University To Hold Summer Registration July 9

Registration for the second term of summer school at Delta State University will be held Monday, July 9, in The Union building.

James Donald Cooper, registrar, said students should report for registration according to the following schedule: Graduates, 8-10 a.m.; Seniors, 10-11 a.m.; Juniors 11 a.m. to 12 noon; Sophomores, 1-2 p.m.; Freshmen, 2-3 p.m.; and all students who apply for admission on registration day, 3-4 p.m.

Entering freshmen who have not taken the American College Test (ACT) should report to Room 301 of The Union at 8 a.m., Monday, July 9, and be prepared to take the test, Cooper said.

Also required for entering freshmen is the Nelson-Denny Reading Test. Freshmen who have already taken the ACT will take the Nelson-Denny at 11 a.m. in Room 301 of the Union, while freshmen taking the ACT in the morning will take the Nelson Denny at 1:30 p.m. in Room 301.

The fee for taking the ACT is \$10, and students taking the Nelson-Denny should bring two No. 2 pencils with them.

Students who are enrolling in a workshop only should register on the day the workshop begins by reporting to the building where the workshop is scheduled to be conducted.

Classes for the session will begin Tuesday, July 10 with Friday, July 13, the final day for registration and schedule changes. Final examinations for the session will be Aug. 9-10.

Commencement will be Friday, August 10.

# Wear Appropriate Clothing To Stay Cool During Summer

By BETH DUNCAN  
Clothing Specialist  
Mississippi Cooperative  
Extension Service

The hot Mississippi months are here and almost everyone's primary consideration is how to keep as cool as possible.

Evaporation is the main means of body heat loss that keeps bodies cool on hot summer days. Evaporation can be helped by the clothes we wear.

If the clothes worn permit moisture to be absorbed, the fabric will feel cooler. But if moisture sits on the surface of the fabric, people will feel hot and clammy.

Fibers that absorb body perspiration and allow it to evaporate are cotton, linen, silk, wool and rayon. People feel cooler when wearing garments made of these fibers. Most synthetic fibers are not absorbent and will have a tendency to make people hot.

Other considerations are fabric construction and texture. Loosely woven or knitted fabrics allow for ventilation. Light weight fabrics are more comfortable than heavy ones. Smooth textured fabrics are cooler than rough ones. Shiny fabrics are cooler than dull ones

because they reflect light.

The colors worn are important. White and light colors reflect the sun's rays and wearing these colors keep the body cooler. Black and dark colors absorb the sun's rays and wearing these colors make people feel warmer.

Cool colors such as blue, green or purple create a psychological feeling of coolness, while warm colors such as red, yellow and orange create a psychological feeling of warmth.

The design and fit of the garment are important for dressing to keep cool when temperatures are high. Loose fitting garments are cooler than tight ones. Air circulates better when garments have large necks, armholes and legs. Loose fitting garments with no waist line are cooler than fitted ones.

Unlined garments are cooler than lined ones. Wearing one layer of outer garments instead of two or more layers keeps people cooler. Shirts and blouses worn outside skirts or pants instead of tucked in is cooler.

Short-sleeved shirts and blouses are cooler than long-sleeve ones, but the coolest of all are sleeveless dresses or shirts. If sleeves must be worn, full flowing sleeves without cuffs are cooler than straight sleeves.

Skirts and dresses are cooler than pants. If pants are worn, unbelted pants are cooler than those with belts.

Don't forget to consider the undergarments worn. Select undergarments that are 100 percent cotton or part cotton for greater comfort. Half slips are cooler than full slips. Socks that are part or all-cotton are absorbent and therefore cooler. For greater comfort and coolness, wear cotton sport socks with athletic shoes.

If wearing a synthetic shirt or blouse, comfort can be improved by wearing a cotton undershirt with it.

Accessories also can contribute to comfort in hot weather. People who are going to be in the hot sun should wear a hat of open straw or ventilated holes or carry an umbrella.

In summary, summarize a wardrobe by selecting fibers and finishes that are absorbent, open or loosely woven or knitted fabrics, smooth textured fabrics, light weight fabrics, light and cool colors, loose fitting garments and absorbent undergarments.

# CB Club News

By LADY BLUE SURF

Vacation time's a coming! Ole Man River is calling. Most of our folks are headed toward the water for the weekend or week. Telephone Man is getting ready for summer camp at Shelby on the 5th.

There will not be a social on July 7 due to the holiday.

An officers meeting will be held on the 12th and a business meeting on the 17th. Roll call sheet will be redone at these meetings.

White Girl's mother has been a patient in our local hospital all week but was taken to Aletha Lodge on Thursday.

Happy birthday to Lady Blue on July 8.

Blue Surf, Little Blue Wave and myself enjoyed a visit with Honeycomb. She served us some delicious homemade peach ice cream. Needless to say, she took the calories out!

We again remind each of you to be thinking about who you are to nominate for officers for another year at our business meeting. The election will be held in August.

We want to wish Lady Q best wishes on her visit to a new doctor this month. They are to discuss her case and decide if she can have her 14th surgery since her wreck.

We are to discuss at our next business meeting about places for the club members to meet and eat for our August social. Officers are checking several places and will compare prices on food.

Each person will pay \$2 and children under 12, \$1. The club will pay the rest. You may bring a guest, but you must pay for his meal yourself. A place will be reserved probably on Saturday night about 7:30 or 8.

Blue Surf and I want to thank the members for letting us serve you this year and we appreciate all the help from the officers and club members. Without all of us working together, we could not have a good club.

Until next week, stay well, be happy and attend the church of your choice.



BMC GRADUATES THREE FROM AREA - Three students from the Prentiss County area were members of the 1984 graduating class at Blue Mountain College. They were (2nd row, from left) Sallie Jean Greer English, Booneville, Elizabeth Anne White, Baldwin, and Bonard David Grisham, Rienzi.

# Attends Fall Preview At MUW

New students who will be enrolled at Mississippi University for Women this fall previewed campus life at the university recently during the annual summer orientation program.

Among those attending was Crystal A. McElroy of Booneville.

Two more orientation sessions are planned this summer by the Office of Student Affairs.

Campus tours, academic advisement and visits to campus offices to finalize admission procedures were on the summer orientation agenda. A tour of Callaway Residence Hall was also held.

The 1984 fall semester will begin Aug. 26 with the opening of dormitories. Orientation will be held Aug. 27-28. Registration for classes will be held Aug. 28 and 29, with classes beginning Aug. 30.

# Attend Pre-College Conference At Ole Miss

Booneville residents Susan Glenn Storey and Mitchell Alan Morgan attended the third 1984 pre-college conference at The University of Mississippi.

Counseling and Pre-registration Conferences for entering freshmen and transfer students serve as an orientation to campus life and also allow students to register for the fall term.

The sessions are sponsored each summer by the Student Counseling Center at Ole Miss.

# Subscribe To The Banner-Independent

**DON HORN**  
REPAIR SALES AND SERVICE

EMERSON AIR CONDITIONER .....	17,500 BTU .....	\$510.00
CROSLY FREEZER .....	20.1 CU. FT. ....	\$445.00
CROSLY REFRIGERATOR .....	CNT 17 (166.6) .....	\$520.00
SPEED QUEEN WASHER .....	HA 3000 .....	\$378.00
SPEED QUEEN DRYER .....	HE 3003 .....	\$279.00

RT. 2 RIENZI, MISS      PHONE 462-7281

**MR. QUICK**      BOTH LOCATIONS -  
EAST CHURCH STREET & HWY. 45

10 PIECE BOX CHICKEN	PEPSI
2-BREAST	16-OZ. Returnable Bottles
2-LEGS	Plus Deposit
2-THIGHS	<b>28¢</b>
4-WINGS	<b>89¢</b>
	SNACK PACK
	THIGH, ROLL & POTATO

**Booneville Discount Home Center**  
101 EAST CHURCH STREET - BOONEVILLE, MISS.  
PHONE 728-2284

4X12 SHEET ROCK .....	SHEET ...	\$8.00
2X4 STUDS .....	\$1.20.....	TIN.....\$26.95
1/2" PLYWOOD .....		\$4.95 & \$5.95
1/2" CHIP BOARD.....		\$5.95
40-GALLON HOT WATER HEATERS .....		\$119.95
1/4" WOOD PANELING.....		\$5.95 & UP
ROLL ROOFING.....		\$8.95
3/4" PLYWOOD .....		\$9.95
TUB & SHOWER UNITS.....		\$149.95
INSIDE DOOR UNITS.....		\$33.95
BATHROOM VANITIES.....		\$79.95

COMPLETE LINE OF PLUMBING SUPPLIES

**Redd Man Alert!**

**TERMITES**

The termite season has started. To make sure they don't chew a hole in your pocketbook, call the Redd Man now for a free inspection with no obligation. He'll give you a written report, provide treatment if necessary, and provide warranty coverage for re-treatment costs and property damage if your home qualifies. Call the Redd Man today!

**REDD PEST CONTROL CO.**  
100 SOUTH 2ND. STREET  
728-9446

**HILL'S DISCOUNT DRUGS**

**In A Stew About Where To Get Fast Dependable Service STEW NO MORE..... We Have The Answer..**

605-B EAST CHURCH ST. BOONEVILLE, MISS. BOONEVILLE-728-8167

**KIM WICKES**

**THE FIRST BAPTIST CHURCH OF BOONEVILLE WILL PRESENT KIM WICKES IN CONCERT**

**SUNDAY JULY 8 7:00 P.M.**

AT THREE SHE LOST HER SIGHT DURING THE KOREAN WAR. GRADUATE OF INDIANIA UNIVERSITY, M.A. AND FULBRIGHT SCHOLAR TO VIENNA. SOLOIST WITH THE BILLY GRAHAM EVANGELISTIC ASSOCIATION.



# Agriculture

## County Agent's Notes

By CLIFFORD J. HAMPTON  
County Agent

As soybean crops develop, insects may become a major factor in production. Prentiss County farmers should look for green clover worm infestations now and soybean looper and velvetbean caterpillars as the season progresses.

Despite the different times these three insects attack plants, many farmers confuse them because they are similar in appearance.

Early in the season it is usually good to have a few of these worms

in your fields to attract beneficial insects.

The green clover worm usually will be the first foliage-feeding worm to attack soybeans. It is uniformly pale green with white stripes running along the sides.

Although this pest makes the same looping movement as the soybean looper, it has three pair of prolegs, as opposed to the soybean looper's two pair.

The green color worm is also similar to the velvetbean caterpillar because it makes similar vigorous movements when knocked

to the ground. However, the velvetbean caterpillar has four pair of prolegs.

The velvetbean caterpillar generally attacks soybean crops in mid-season and late season. It varies from light to dull green with white lines running the length of the body.

However, the lines on the sides of this larva are usually much broader than those on the green clover worm or looper. It also has a yellowish or orange head and four pair of prolegs.

A later season pest is the soybean

looper. The looper may occur in large numbers. Infestations are generally heavier in late planted beans.

The soybean looper moves with a looping movement when it crawls. It is light green with thin white lines running the length of the body on the sides and top. The body tapers toward the head and has two pair of prolegs.

If bean plants are not blooming or filling pods, apply insecticides when eight or more worms at least one-half inch long are present per foot of row or when 35 percent foliage loss

has occurred.

For recommended insecticides and further treatment instructions, contact the Extension office.

### Orchard Maintenance

To insure good yields from your fruit trees, proper care is essential. Spray peaches, plums, bunch grapes, pears and apples according to a recommended schedule available at the Extension office.

Thin peaches plums, apples and pears if your trees are overloaded. Thin when fruits are three-fourths

inch in size and before the seed begin to harden.

Thin peaches four to six inches apart and apples or pears six to eight inches apart.

Prune and train young fruit trees by removing suckers from trunks and by thinning branches throughout the growing season.

For more information concerning soybean pests or orchard maintenance, come by the county Extension office on 404 East Church St., or call 728-5631.

## ASCS News

By C.E. CALVERT  
County Executive Director

Farmer elected ASCS Committee Members from Prentiss County met Tuesday, June 26, in Tupelo with committee members from 18 other counties in this area, where they were briefed on the status of farm programs administered by the Agricultural Stabilization and Conservation Services (ASCS).

In each county the three-member ASC County Committee is responsible for setting policies and overseeing the administration of the farm programs. Here in Prentiss County, the County Committee is composed of Jerry Floyd, Chairman, from the Blackland-Oak Hill community, Roy Green, Marietta Community and Bobby Ryan, Wheeler Community.

County Committee Members

present at the meeting in Tupelo heard Mack Thompson, a member of the Mississippi State ASCS Committee from Benton County, comment on the responsibilities of the State Committee in setting policies for statewide program implementation.

He noted that the Dairy Refund Program, which was implemented last spring, had been widely accepted by south Mississippi dairymen as evidence by strong participation in the program. He also commented on the Payment-In-Kind Program which was put into effect in 1983 as an one-time program to help eliminate surplus government stock of basic commodities which serve to depress market prices.

He said that "Farmers are now reaping the benefits of the PIK Program through higher prices of every one of the basic commodities grown in this area."

County Committee Members and

County Executive Directors who were present, heard T.M. Barron, State Executive Director in Mississippi, and State Office Specialists discuss the various farm programs which are in effect. They outlined ways in which County Committee Members could help deal with farmer's problems in administering these programs. The State Director emphasized that local ASCS committees and County Office personnel must be responsive to the needs of the local farmer.

This means that every farmer is entitled to adequate information concerning farm programs in order to decide whether it is to his advantage to participate and must also be given prompt, courteous and efficient service when he visits the county office.

Representing Prentiss County at the Tupelo Meeting were Jerry Floyd and Bobby Ryan, County Committeemen and C.E. Calvert, County Executive Director.

USDA Announces Preliminary Payments Made Under Milk Diversion Program

The U.S. Department of Agriculture today said milk diversion checks for the January-March 1984 quarter that were paid, cashed and processed through mid-June totaled just over \$136 million. This is about 73 percent of the payments USDA expects to make for the first 3 months of the 15-month program.

USDA projects that dairy price support purchases by the Commodity Credit Corporation will be 10.9 billion pounds, milk equivalent, for this marketing year, a decline from the 16.6 billion pounds last year. The cost of purchasing the 10.9 billion pounds this year will exceed \$1.5 billion.

The Dairy and Tobacco Adjustment Act of 1983 authorizes price support reductions of 50 cents per hundredweight on April 1 and July 1, 1985 next year if CCC pur-

chases for the following 12 months will exceed 6 billion and 5 billion pounds, respectively.

Deductions from producers for milk marketings beginning Dec. 1, 1983, totaled about \$277 million through mid-June. At this time deductions exceed payments, but USDA estimates that over the life of the program deductions and payments will be nearly equal. Thus, the \$10 per hundredweight diversion payments are funded almost entirely from 50-cent deductions from the industry.

USDA said milk production gains have ceased following almost 5

years of monthly gains over year-earlier levels. Production on a daily average basis for January through May was down about 1.9 percent from a year earlier.

In addition to the diversion program, other factors contributing to the decline include higher feed costs, an improving economy which provides additional non-dairy alternatives and expected lower milk support prices in the future.

Mississippi farmers received \$1,969,000 in diversion payments for participation in the diversion programs for the January thru March 1984 quarter.

## Shrinking Milk Supply Could Mean Higher Prices This Fall

The nation's milk supply continues to shrink and the reduced supply could mean higher milk prices this fall.

U.S. milk output has dropped four straight months and for the year is one percent below 1983 levels, said Dr. David Trammell, head of the Mississippi Cooperative Extension Service Marketing Department.

At the same time, consumption of milk in the United States may be up five percent in 1984 as a result of a drop in the farm price of milk and an intensified national milk promotion program.

"The oversupply of milk is beginning to decrease," Trammell said. "Production per cow is declining, influenced by higher feed

prices and lower levels of feeding."

The nation's total number of milk cows also has begun to decline as producers elect to cull slaughter cows rather than keep them in the milking herd.

The drop in milk supplies is a signal that the dairy diversion program enacted earlier this year to reduce milk surpluses and government payments to dairy farmers is working.

Trammell said government milk purchases under the Commodity Credit Corporation dropped 34 percent from January to May. Under the milk diversion program, the government pays farmers not to produce milk.

Demand for milk also is

strengthening as commercial sales were up more than 10 percent in April above year-earlier levels.

Trammell said the nation's shrinking supply of milk could drive milk prices higher by this fall.

"Although farm milk prices have dropped, retail prices have increased slightly while other food prices have risen at a faster rate," Trammell said.

The larger increase for other foods - four percent compared to .5 percent for milk - has made dairy products more competitive with other foods, resulting in increased milk consumption.

Consumption of dairy products for the first four months of the year

was up six percent. Overall, milk consumption could be up five percent in 1984, Trammell said.

A national dairy program financed by dairy producers also is having a positive impact on consumption of milk products. Participating dairy farmers pay 15 cents for every 100 pounds of milk they produce to finance the nationwide program.

Trammell said dairy producers in Mississippi may choose to divert 10 cents of the fee to the American Dairy Association of Mississippi, which would benefit producers by promoting dairy products in the state.

## Soybean Oil Choice To Improve Pesticide

Soybean oil continues to be a good and legal choice for use as a pesticide adjuvant, according to Dr. Larry Beauregard, Associate Director of Soy Oil Programs for the American Soybean Association.

"A recent ruling by the Environmental Protection Agency which restricts the use of non-labeled materials as pesticide diluents has caused some con-

fusion," Beauregard said. "But this ruling doesn't apply to vegetable oils used as crop adjuvants."

He explains that adjuvants and diluents are not used the same way in pesticides.

"An adjuvant, often referred to as a crop oil concentrate, is a material added to a pesticide mixture to improve the pesticide's per-

formance. It modifies characteristics such as spreadability or droplet size.

"A diluent, often referred to as a carrier, is a material used to dilute a concentrated pesticide to field use strength."

The EPA policy ruled that diluents must be labeled for a specific pesticide to be used legally. If a pesticide does not specify a

diluent, water must be used. The policy clearly states that the ruling does not apply to additives, adjuvants or surfactants.

Beauregard said if farmers understand the policy's restrictions, there should be only limited effect on soybean oil's use as a crop spray, since most farmers use soybean oil as a crop oil or adjuvant.



### MEADOW CREEK STOP

LOCATED MEADOW CREEK ROAD 2 BLOCKS SOUTH OF BOONEVILLE PAPER COMPANY

#### LIVE FISH BAIT

- TENN. RIVER CATFISH \$1.89 LB.
- GROCERIES
- ROOSTER FRIES
- FROG LEGS
- FISHING SUPPLIES
- LICENSE
- SANDWICHES
- PICTURE FRAMES

PHONE 728-3354

### J.L.R. CONSTRUCTION COMPANY

BOONEVILLE, MISS.

#### RESIDENTIAL REMODELING, REPAIRS, AND NEW HOMES

- FREE ESTIMATES -

413 NORTH 2nd. STREET - BOONEVILLE, MISS. 38829

PHONE 728-8231

### THE DIFFERENT DRUMMER

101 LAFAYETTE STREET - BOONEVILLE, MISS. - PHONE 728-3187

If you haven't had lunch at the Different Drummer, you don't know what you've missed. Below is the menu for the week of July 9th lunch buffet served every day 11 A.M. till 1:30 P.M.

Monday	Tuesday	Wednesday
Meatloaf	roast beef	chicken & dressing
roast beef	steak and gravy	cranberry sauce
fried chicken	fried chicken	roast beef
green beans	baby whole potatoes	pork chops
stewed potatoes	english peas	potato salad
fried okra	fried squash	corn
corn	broccoli	turnip greens
peas	butter beans	cold slaw
carrots	corn	fried okra
peach cobbler	apple cobbler	carrots
		banana pudding

Thursday	Friday
barbeque ribs	Fish
roast beef	French fries
fried chicken	Hushpuppies
fried squash	fried chicken
potatoes au gratin	roast beef
corn	cold slaw
green beans	corn
cold slaw	fried okra
peas	butter beans
chocolate pie	english peas
	vegetable soup
	pecan pie

Your friends and ours are expecting you; come join us.

DIFFERENT DRUMMER Home of good food and southern hospitality

### Remodeling Sale

## STORE-WIDE CLEARANCE

MANY ITEMS

### 1/2 PRICE OR LESS

★ JEWELRY ★ GIFT ITEMS ★ HEALTH & BEAUTY AIDS MUCH MORE

#### SAVINGS THROUGHOUT THE STORE

DON'T MISS OUR BARGAIN TABLES

Watch for the Grand Opening of our new Health Mart Drug Store, soon!

### HEALTH MART

A Full Value Drug Store

### BOONEVILLE DISCOUNT DRUGS

HIGHWAY 45 NORTH - BOONEVILLE, MISS. PHONE 728-7781

### AFTER JULY 4th SALE

STARTS THURSDAY, JULY 5 THRU JULY 7

MEN'S & LADIES' LEVI'S & LEE JEANS	TWIST-A-BEADS 3 STRANDS & A CLASP
\$15 <sup>95</sup> -\$16 <sup>95</sup>	\$6 <sup>95</sup>
SEE SUMMER MERCHANDISE REDUCED 30%-50% OFF	FREE COKE FOR EVERYONE
ALTITUDE OUTLET	
3 MILES NORTH OF ALTITUDE -PHONE 728-6684	



# Home Economist's Notes

By **PATTY K. ROBINSON**  
Extension Home Economist

One of the most popular vegetables in the American diet is the green bean. Green and yellow wax beans can easily be preserved at home by canning, freezing, drying and even pickling.

Select young, tender beans for home food preservation. Over-mature beans will be tough and stringy.

Wash the beans thoroughly, then cut them if desired. Beans can be preserved whole, cut into one or two-inch pieces or sliced French-

style.

Canning with a pressure canner is the most common method of preserving beans at home.

Only pressure canning produces temperatures high enough to kill harmful bacteria that can grow in low-acid foods. If processing is inadequate, the bacteria will survive and produce a toxin as they grow. This toxin could be present even though the canned vegetable looks and smells normal.

For an added margin of safety, home canned vegetables should be boiled for 10 to 20 minutes before tasting. This heating destroys any

toxin that may have formed.

When freezing beans, it is important to blanch them. This short heat treatment destroys the enzymes which would otherwise cause undesirable changes in flavor, texture and nutritive value during storage.

Frozen vegetables should be stored in moisture and vapor-resistant containers at zero degree F or below and used within 12 months for best quality. When cooking, put the frozen beans in a small quantity of water and heat until tender.

Beans can be dried, but tend to

toughen during the drying process. Cutting diagonally, French-slicing, will yield a better produce because the beans will dry more quickly.

As for freezing, it is advisable to blanch the beans before drying. For variations in winter meals, pickled beans might be the answer. Be sure to process pickled beans for five minutes in boiling water to assure a good seal and to destroy any bacteria that might have entered the jar during filling.

**Spiced Beets, Green Beans, Or Carrots**  
¼ teaspoon salt

Three-fourth teaspoon allspice  
Three-fourth teaspoon cloves  
¼ stick cinnamon  
¼ piece mace  
1½ teaspoons celery seed  
2 cups cider vinegar  
1 cup sugar  
Green beans, beets, or carrots (about 2 pints)

Tie salt and spices in thin cloth bag. Boil the vinegar, sugar, and spices for 15 minutes. Boil a quart jar for 15 minutes. Remove jar from water and pour in spiced vinegar mixture. Adjust the lid; set aside for 2 weeks.

Remove the spice bag. Cook fresh beans, beets, or carrots (about 2 pints) until tender, but firm. Cool. Peel beets. (You can use canned vegetables and omit this step.)

Heat the spiced vinegar and add ½ cup of the liquid in which the vegetables were cooked. Add vegetable and simmer for 15 minutes. Pack into hot jars, being sure the spiced vinegar covers the vegetables. Remove air bubbles. Adjust lids and process 10 minutes in boiling waterbath canner. Yield: 2½ pints.

## Extension Service Announces Opening For 4-H Youth Agent

Applications for an Extension 4-H Youth Agent position in Noxubee County are now being accepted, according to Dr. James R. Carpenter, director of the Mississippi Cooperative Extension Service.

The county office for the position is located in Macon, Mississippi. The minimum requirement for

this position is an earned Bachelor's Degree in Agriculture from an accredited institution of higher learning, Dr. Carpenter said.

Interested persons should contact the MCES Personnel Office by a letter postmarked no later July 11, 1984. Applications may be mailed to: Mr. Milburn Gardner, Per-

sonnel Officer, Mississippi Cooperative Extension Service, P.O. Box 5446, Mississippi State, Miss. 39762. Or call 601-325-3462.

Applications may also contact their local office of the Mississippi Employment Security Commission. MCES is an Equal Opportunity Employer.

## Prentiss Conservation District Honored At Competition

Prentiss County Conservation District is the runner-up in a competition sponsored by The Goodyear Tire and Rubber Company in cooperation with the National Association of Conservation Districts.

winner in the 37th annual Goodyear Conservation Awards Program.

The winning districts were judged on their resource conservation achievements by an independent committee of agricultural leaders, according to Ray Oviatt, awards program director.

Plaques also will be presented to the top district and the runner-up at

a meeting of the Mississippi Association of Conservation Districts Inc. In addition, the outstanding cooperators with all competing districts will receive plaques.

Outstanding cooperators with Prentiss County CD are Richard and Jimmy Arnold, Wheeler, Miss.

## USDA Announces 1985 Wheat Program Provisions

Secretary of Agriculture John R. Block has announced provisions of the 1985 wheat program, including a 20 percent acreage reduction and a 10 percent paid land diversion.

Signup for the program will be Oct. 15 through March 1. The cash land diversion payment will be \$2.70 per bushel with 50 percent available at signup. The program also includes a \$3.30 per bushel national average loan rate and a \$4.38 per bushel target price.

To be eligible for program benefits, producers must limit 1985 wheat acreage to no more than 70 percent of the farm's wheat base. They must also dedicate a certain amount of their eligible cropland to an acreage conservation reserve.

The amount to be placed in this reserve must be equal to at least 28.57 percent of the farm's 1985 planted wheat acreage plus 10 percent of the farm's wheat base.

Land designated for an acreage conservation reserve must have been devoted to a row crop or small grains in two of the last three years except for a summer fallow farm.

The summer fallow rules will be the same as those in effect for the 1984 programs. Those rules provide that the acreage must have been devoted to row crops or small grains in one of the last two crop years.

The 1985 acreage base will be the average of the acreage planted and considered planted to wheat in 1983 and 1984.

Haying will not be permitted on acreage conservation reserve land. However, the acreage may be grazed except during the six principal growing months as designated by state ASCS officials.

Block said he has also approved a standby measure authorizing, in the event of a natural disaster, im-

plementation of emergency haying and grazing privileges. Approval of the emergency privileges would be made as needed on a county-by-county basis.

Offsetting and cross compliance will not apply to the 1985 wheat program.

USDA intends to review the size of the farmer-owned reserve before regular price support loans for the 1985 crop reach maturity. At that time it will be determined whether entry into the reserve will be premitted.

Program contracts signed by participants will be binding and will provide for liquidated damages for failure to comply with program requirements.

## Mississippi State Parks A Vacation Bargain

Mississippi's state parks offer some of the best vacation bargains to be found anywhere, according to the Governor's Service Line.

"Because of their proximity, state parks can keep your travel expenses low and, once you're at a state park, you usually can save considerable money on lodging," said Sara Dickson, a Governor's Service Line counselor.

"Cabin rentals, for example, range from \$16 to \$50 per night," Ms. Dickson said. "And the \$50 cabins can accommodate as many as 11 people. All state park cabins are equipped with sheets, blankets and kitchen utensils."

"Most of the 28 parks have camping facilities, and electrical, water and sewage hookups cost \$9.50 per day," she said.

Many state parks provide bicycle rentals, boat launching facilities, camp stores, canoe and boat rentals, fishing facilities, lodges-activity buildings, laundry

facilities, miniature golf, nature trails, picnic areas, playground equipment, athletic playing fields, restaurants, snack bars, swimming facilities, tennis courts, vacation cabins and water skiing facilities, she said.

Many improvements in Mississippi's state parks were made last year. Approximately \$60,000 was spent for landscaping, and a \$2 million dam was constructed at Natchez State Park.

"Many of us have been conditioned to think that the greater the distance the better the vacation," Ms. Dickson noted. "I've traveled internationally, and yet some of the best vacations I've had have been in Mississippi."

Further information on Mississippi's state parks and other state services may be obtained by dialing the Governor's Service Line Jackson number, 961-4042, or the toll-free number, 1-800-222-7622.

## Soil Conservation

By **ED CALVERT**  
Soil Conservationist  
Booneville Field Office

What is the first thing that you would do if you were a carpenter and you were asked to build a house?

The first thing you would probably do would be to get the plans for the house and determine what materials you would need.

If this is true what is the first thing you would need to do if you were a farmer planning for the next year? Again a plan is what you need to start off with first.

In this case a farm plan would be needed. This plan would need to consist of the types of cropping systems you use, anv needed

pasture improvements, terracing systems that you would like to add, fencing, ponds and any other improvements for your farm.

To get a conservation plan developed for your farm, all the landowner has to do is to come by the Soil Conservation Service office and sign up as a cooperator with the Prentiss County Soil and Water Conservation District. This will allow a member of the SCS staff to visit and work with you in developing your conservation plan and discuss your needs with you.

In implementing your plan, a three or four month period may be used to spread out the work load. The most important thing to remember is to work toward the

completion of the whole plan.

To receive a conservation plan, call the SCS office in Booneville at 728-3544 or come by our office at 107 North College St.

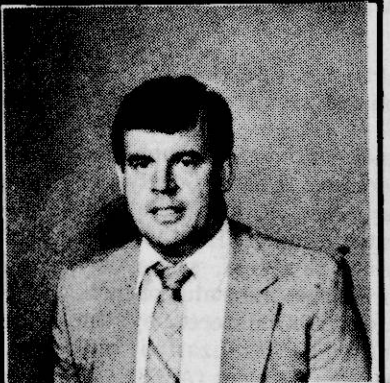

**BILL ISBELL**  
With  
**Farm Bureau Insurance Co.**  
Serving Prentiss County  
Life, Health, Burial, IRA, Annuity.  
**728-3514**

## 4-H News

By **WAYNE LAND**  
Extension 4-H Youth Agent

If you used your best judgment in buying a product, followed all use and care information and the product does not give you satisfaction, you have the right and responsibility to complain.

Before you begin to complain, however, be sure you have a legitimate complaint. Youth in the 4-H consumer education project suggest these points to remember when complaining.

Go back to the store and talk to the person who sold you the product or to someone in the store's complaint department. Be kind and courteous, but firm. Expect to receive a satisfactory adjustment.

If this fails ask to see the store manager. Again be firm, but polite. Restate your complaint and indicate what you expect to be done. Be positive.

If this fails write the manufacturer. Get the name and address from labels on the product or the use and care booklet. Explain the problem,—being short and to the point. Give all identifying information, such as model number, size, color, cost and where and when the item was bought. Most letters will receive prompt attention. Keep copies of your letters.

If this does not work, write or

contact local, state, and national agencies involved in consumer issues.

The Mississippi 4-H consumer education program can help you learn to be a skillful consumer. For information or how to get involved, call the county Extension office.

## Graduates Guard School

Army National Guard 2nd Lt. Billy E. Barnes, son of Freddie L. Barnes of Route 4, Booneville, and Betty C. Mueller of Tupelo has completed an armor office basic course at the U.S. Army Armor School, Fort Knox, Ky.

The course covered branch

training in armor for newly commissioned officers with special emphasis on the duties of tank and reconnaissance platoon leaders.

His wife, Katherine, is the daughter of Paul D. Kennedy of Route 1, New Site.

**NOW OPEN**  
**UNDER NEW MANAGEMENT**  
**BOONEVILLE CAFE**  
104 WEST COLLEGE STREET  
**OPENING SPECIAL — HAMBURGER PLATE**  
**\$1.50**  
**BREAKFAST SERVED ANYTIME**  
**PLATE LUNCHES MONDAY — FRIDAY**  
**MONDAY — SATURDAY 6:00 A.M. — 2:00 P.M.**  
**OWNER: PAT BEARDEN TUCKER**

**SHOULDER & ARM PAIN**

**DR. JIM DAVIS AND STAFF — JOYCE, LEOILA, MARGE**  
"Specializing In Nerve And Spine Rehabilitation"

**CHIROPRACTIC CAN HELP NATURE RELIEVE AND HEAL SHOULDER AND ARM PAIN**

It should thus be quite apparent that shoulder and arm pain may indicate a more serious condition. But whether the problem is related to other parts of the body or not, the pain can become very debilitating, as those who suffer from such problems well know.

Your Doctor of Chiropractic readily understands the problems involved in a painful shoulder or arm condition. He or she is eminently better qualified to correct these types of conditions than any other kind of doctor. If nerve interference is the basic or contributing cause of your problem, your chiropractor will institute necessary measures to help nature correct and heal the condition.

The chiropractor's minimum of six years of college education plus practical experience have been especially directed to just such problems—problems which involve the spine, nerves, muscles, and joints of the body.

Today's Doctor of Chiropractic first seeks to give you immediate relief from pain, but education and experience always cause him or her to search out the underlying source of your problem and then correct it. This prevents the need for you to take pain pills for relief month in and month out.

**YES, CHIROPRACTIC MAY VERY WELL BE THE ANSWER. HAVE YOU OVERLOOKED THIS WONDERFUL, NATURAL, DRUGLESS, KNIFELESS HELP FOR YOUR SHOULDER AND ARM PAIN?**

**"TO OUR BOONEVILLE PATIENTS"**  
Please use our Baldwin line  
1-365-2795 at NO CHARGE to you.  
AIRPORT ROAD — FRANKSTOWN  
MONDAY-TUESDAY-THURSDAY-FRIDAY 9:00 A.M.-6:00 P.M.

**728-9909**  
**SAPP'S**  
**FISH & STEAK HOUSE**  
3 ½ MILES SOUTHWEST OF BOONEVILLE ON BLACKLAND ROAD.  
**SOUTHERN DINING WITH A COUNTRY ATMOSPHERE**  
**CLOSED THURSDAY**  
**OPEN FRIDAY & SATURDAY 5:30 Til 9:30 P.M.**  
**728-4230**

**MOVIES!!!**  
**RENTAL SHACK NOW HAS VIDEO RECORDER PLAYERS AND MOVIE RENTALS.**  
**Rent Player Recorders for as low as \$5.00 a day!**  
**Rent Movies for as low as \$1.50 a day!**  
**BIG SELECTIONS AT LOW, LOW PRICES**  
At Rental Shack, we have in stock the latest theatrical hits, horrors, adventures, cartoons, westerns, classics.  
**★RENTAL SHACK★**  
108 WEST COLLEGE STREET  
BOONEVILLE, MISS.  
NEXT TO OLD THEATER UPTOWN BOONEVILLE  
**728-2521**





THIS AD GOOD THRU  
JULY 11, 1984!

**BIG  
STAR**

\$30.00  
Purchase  
Required To  
Redeem Both  
Purchase Items



**RICHTEX  
SHORTENING**

**99¢**

42 OZ. CAN

WITH COUPON & \$15.00 PURCHASE



**BLUE PLATE  
MAYONNAISE**

QT.  
JAR

**89¢**

WITH COUPON & \$15.00 PURCHASE

FRESH CUT  
**CHICKEN BREAST**  
FAMILY PACK  
POUND **\$1.29**

Rainbo Hamburger  
Dill Slices ..... 16 oz. **59¢**  
Hyde Park Squeeze  
Mustard ..... 8 oz. **39¢**  
Kraft  
Barbecue Sauce .... 18 oz. **89¢**  
Hyde Park Hot Dog  
Relish ..... 10 oz. **69¢**

Music City Fruit  
Drinks ..... Gallon Jug **89¢**  
Hyde Park Ice Cream  
Salt ..... 5 Lb. Bag **59¢**  
Hyde Park Charcoal  
Lighter ..... 32 oz. **\$1.19**  
Bryan  
Bacon Bits ..... 3 1/4 oz. **99¢**

USDA  
GRADE A **FRESH  
WHOLE FRYERS**

LB. **57¢**

LIMIT 6 PLEASE

**DEL MONTE  
CATSUP**  
32 OZ. BTLE. **99¢**

Reg. \$1.57 **SAVE 58¢**

USDA CHOICE  
T-Bone Steak lb. **\$2.89**  
USDA CHOICE  
Porterhouse Steak lb. **\$2.99**  
USDA CHOICE  
Rib-eye Steak lb. **\$3.79**  
USDA CHOICE  
Sirloin Tip Steak lb. **\$2.29**  
THICK CUT  
Pork Steak lb. **\$1.39**  
PORK  
Spare Ribs 3 TO 5 LBS.  
AVERAGE lb. **\$1.39**

BOSTON BUTT FINE FOR BAR-B-Q  
Pork Roast lb. **\$1.19**  
PEPPERONI ONLY  
Reno's Pizza **2/\$5.00**  
REELFOOT  
Wieners 12-oz. pkg. **\$1.09**  
HYDE PARK  
Bologna 12-oz. pkg. **\$1.19**  
SOUTHERN BELLE  
Corn Dogs 18-oz. size **\$1.79**  
SOUTHERN BELLE  
Bacon 12-oz. pkg. **\$1.39**

HEINZ  
Baby Food 4 1/2-OZ. STRAINED  
JAR **4/\$1.00**  
WITH SUGAR  
Kool-Aid 2-qt. size **69¢**  
WITH STRAWS  
Kool-Aid Koolers **3/89¢**  
Pet Milk tall can **2/\$1.09**

Lipton Tea 100-ct. box **\$2.29**  
3-OZ. SIZE  
Deviled Spam **2/\$1.00**  
KELLY'S  
Pork Bar-B-Q 10-oz. can **\$1.29**  
LIBBY  
Pink Salmon 16-oz. can **\$1.99**

**USDA CHOICE  
SIRLOIN STEAK**

**\$2.39**

LB.

**HYDE PARK  
CAN  
HAM**

**\$4.99**

3-LB. CAN

SUNFLOUR  
FLOUR OR  
SUNFLOWER  
MEAL  
5-LB. BAG **78¢**

LIMIT 2 PLEASE

**HYDE PARK  
ICE CREAM**  
1/2-GALLON **\$1.29**

REG. \$1.79

**- FRESH PRODUCE -**  
Sun-kist  
Lemons ..... 6 For **89¢**  
Thompson Seedless  
White Grapes ..... lb. **\$1.29**  
California  
Nectarines ..... lb. **79¢**  
California  
Avocados ..... 2 For **\$1.00**  
US No. 1 Russet  
Potatoes ... 5 Lb. Bag **\$1.19**  
1-lb. Cello Carrots or Fresh  
Green Onions Mix or Match **3/\$1.00**

**WESTERN  
CANATLOUPES**  
JUMBO **89¢**

Fresh Peaches lb. **49¢**  
Fresh Plums lb. **69¢**  
ROME  
Bag Apples 8-lb. bag **\$1.19**

SHOWBOAT  
Pork-N-Beans 14 1/2-OZ. CAN **3/\$1.09**  
ROSEDALE  
Sweet Peas 16-OZ. CAN **2/89¢**  
16-OZ. CAN  
Pride Corn **2/98¢**  
PLANTER'S  
Super Size Snacks each **\$1.99**

**- FROZEN -**  
SAC-O-CORN  
Cobettes 8-ct. pkg. **\$1.39**  
HYDE PARK  
Orange Juice 12-oz. **99¢**  
MICRO-WAVE  
French Fries **2/\$1.00**  
Otter Pops 18-ct. pkg. **99¢**

**fresh  
CRISP!**

**CALIFORNIA  
LETTUCE**

**49¢**

HEAD

**WESSON OIL**  
38-OZ. SIZE **\$1.79**

LIMIT 1

50 FREE QUALITY STAMPS  
WITH PURCHASE ANY  
2 JENO'S PIZZAS 50

**6/\$1.89**

LIMIT 1 PLEASE

**HYDE PARK  
POTATO CHIPS**  
LARGE BAG **2 FOR \$1.00**

SWIFT  
Vienna Sausage 5-OZ. CAN **2/\$1.00**  
Hefty Plates 50-ct. size **\$1.29**  
Tide \$1.00 Off family size **\$6.99**  
Ivory Soap 4-bar pack **89¢**  
Dawn Liquid 22-oz. size **\$1.19**

**- DAIRY -**  
KRAFT  
Cheese Singles 12 oz. **\$1.69**  
PHILADELPHIA  
Cream Cheese 8 oz. **89¢**  
HYDE PARK SWEET or  
BUTTERMILK 10 CT. **69¢**  
Biscuits 4 pack **\$3.49**  
Kraft Velveeta 2-lb. box

**STAR KIST  
TUNA**  
6 1/2-OZ. CAN **69¢**

**HYDE PARK  
TOWELS**  
JUMBO ROLL **2 FOR \$1.00**



LEGAL NOTICE

IN THE CHANCERY COURT OF PRENTISS COUNTY, MISSISSIPPI

VACATION TERM, 1984

IN RE: THE LAST WILL AND TESTAMENT OF CATHERINE B. LECROY, DECEASED  
NO. 10,894

SPECIAL COMMISSIONER'S NOTICE OF SALE

BY VIRTUE OF THE DECREE signed June 15, 1984, by the Honorable Fred P. Wright, Chancellor of the Chancery Court of Prentiss County, Mississippi, and exhibited in record in the above-styled and numbered cause on June 15, 1984, at 4:00 o'clock P.M. in Minute Book 52, pages 849-853, I, Phillip Cole, Special Commissioner, do hereby give notice of public auction sale of the hereinafter described real property to the highest and best bidder for cash, certified check or money order, issued by a bank or financial institution licensed and doing business and authorized by law to do such business in the State of Mississippi: the sale of said real property to be in whole and not in tracts, to be held at the Front (West) Door of the Prentiss County Courthouse in Booneville, Mississippi, on the 13th day of July, 1984, between the hours of 11:00 o'clock and 4:00 o'clock P.M., with said sale being subject to a Report of said Sale being made to the Court on confirmation, to be held on July 20th, 1984, at 10:00 o'clock A.M. before the Chancery Court of Prentiss County, Mississippi, in Vacation, at the Tishomingo County Courthouse in Iuka, Mississippi, whereupon, after confirmation, I, as Special Commissioner, shall convey by Special Commissioner's Deed the hereinafter described real property, conveying only such title or interest as I may have therein; said real property being more particularly described as follows:

TRACT NO. 2, PARCEL NO. 5: The Northwest Quarter of Section 23, Township 5, Range 6; containing 160 acres, more or less.  
ALSO, TRACT NO. 4, PARCEL NO. 15: The North Half of the Northwest Quarter of Section 20, Township 5, Range 6 East, containing 80 acres, more or less.  
ALSO, TRACT NO. 5, PARCEL NO. 16: A part of the Southeast Quarter of Section 28, Township 5, Range 6 East, described as follows: Commencing at the Southeast corner of the Northwest Quarter of the Southeast Quarter and run West 17 1/2 rods; thence North 50 1/4 rods to the Old Bryant Public Road; thence in a Southeasterly direction with said road to the East boundary of the Northwest Quarter of the Southeast Quarter; thence South 43 rods to the point of beginning; containing 3 acres, more or less.

ALSO, TRACT NO. 6, PARCEL NO. 14: Part of the Southeast Quarter of Section 26, Township 5, Range 6 East, described as follows: Beginning on the West boundary of said Quarter at a point 30 rods North of the Southwest Corner of said Quarter and run East 4 1/2 rods, more or less, to the center of Sand Creek; thence in a Northwesterly direction with said creek as it now runs a distance of 40 rods, more or less, to the West boundary of said Quarter; thence South 34 rods, more or less, to the point of beginning; containing 5 1/2 acres, more or less.

ALSO, TRACT NO. 6, PARCEL NO. 18: A part of the Northwest Quarter of Section 26, Township 5, Range 6 East, bounded as follows: Beginning at the Southwest corner of said Quarter and run North 3 1/2 rods; thence East 90 rods; thence South 3 1/2 rods; thence West 90 rods to the point of beginning.

ALSO, TRACT NO. 6, PARCEL NO. 19: Part of the Southeast Quarter of Section 26, Township 5, Range 6 East, bounded as follows: Beginning at the Southwest Corner of said Quarter and run North 30 rods; thence East 4 1/2 rods to creek; thence Southeast with creek to South line; thence West to point of beginning.

ALSO, TRACT NO. 6, PARCEL NO. 20: The North Half of the Northwest Quarter of Section 25, Township 5, Range 6 East.

ALSO, TRACT NO. 6, PARCEL NO. 21: Part of the Northeast Quarter of Section 35, Township 5, Range 6 East, bounded as follows: Beginning at the Northwest corner of said Quarter and run East to creek; thence Southeast with creek 20 yards to Old Bryant Road; thence Southwest with said road to West boundary of Quarter; thence North 40 rods to beginning.

TRACT 6 containing in the aggregate 310.5 acres, more or less.

ALSO, TRACT NO. 7, PARCEL NO. 6: Part of the Northwest Quarter of Section 12, Township 6, Range 6, described as follows: Beginning at a point 923 feet North of the Southwest Quarter of said Quarter; run North 397 feet; thence East 155 feet to the right-of-way of U.S. Highway No. 45; thence Southwest with said right-of-way 400 feet, more or less; thence South 40 degrees West a distance of 40 feet to the point of beginning; containing 5.28 acres, more or less.

ALSO, TRACT NO. 7, PARCEL NO. 8: Part of the Northwest Quarter of Section 12, Township 6, Range 6, described as follows: Beginning at a point 80 rods North and 395 feet East of the Southwest corner of said Quarter Section; run thence South 175 feet; thence East 100 feet; thence North 175 feet to the point of beginning.

ALSO, TRACT NO. 7, PARCEL NO. 9: Part of the Northwest Quarter of Section 12, Township 6, Range 6, described as follows: Beginning at a point 80 rods North and 395 feet East of the Southwest corner of said Quarter Section; run thence South 175 feet for a beginning point; run thence East 100 feet; thence South 100 feet; thence West 100 feet to the point of beginning.

ALSO, TRACT NO. 7, PARCEL NO. 10: Part of the Northwest Quarter of Section 12, Township 6, Range 6, described as follows: Beginning at a point 80 rods North and 395 feet East of the Southwest corner of said Quarter Section; run thence South 275 feet for a beginning point; run thence East 100 feet; run thence South 175 feet to the right-of-way of Mississippi State Highway No. 30; thence South 40 degrees West with said right-of-way 100 feet, more or less; thence North 175 feet, more or less, to the point of beginning.

ALSO, TRACT NO. 7, PARCEL NO. 11: Part of the Northwest Quarter of Section 12, Township 6, Range 6, described as follows: Beginning at the Southwest corner of said Quarter Section on the right-of-way of U.S. Highway No. 45; run North with said right-of-way 218 feet; thence East 43 feet; thence South 218 feet; thence West 43 feet to the point of beginning.

ALSO, TRACT NO. 7, PARCEL NO. 12: Part of the Northwest Quarter of Section 12, Township 6, Range 6, bounded as follows: Beginning 218 feet North of the Southwest corner of said Quarter and run North 275 feet; thence North 60 degrees East 155 feet; thence in a Southeasterly direction to a point 418 feet due North of the South boundary of said Quarter and 238 feet due East of the West boundary thereof; thence South 200 feet; thence West 230 feet to the point of beginning.

LESS AND EXCEPT from Tract 4, Parcel 16; and Tract 6, Parcel 17, 18, 19, 20 and 21, all timber heretofore conveyed to Westvaco as more particularly described in a Timber Deed executed October 26, 1983, by Mary E. Brinkley Albritton, Executrix of the Last Will and Testament of Catherine B. LeCroy, Deceased, conveying all merchantable timber thereon for a two year term, or ending when cut, to Westvaco Corporation, recorded November 28, 1983, at 12:20 o'clock P.M. in Deed Book 124, pages 690-692, in the Office of the Chancery Clerk of Prentiss County, Mississippi.

LEGAL NOTICE

IN THE CHANCERY COURT OF PRENTISS COUNTY, MISSISSIPPI

ESTATE OF SYBIL T. FISCHEL, DECEASED, NO. 14,044

NOTICE TO CREDITORS

Letters Testamentary having been granted to the undersigned on the 7th day of June, 1984, by the Chancery Court of Prentiss County, Mississippi, upon the estate of Sybil T. Fischel, deceased, being Cause No. 14,044, notice is hereby given to all persons having claims against said estate to have the same probated and registered by the Clerk of this Court within ninety (90) days from the first publication of this notice, or they will be forever barred.

This the 7th day of June, 1984.

Joseph L. McCoy, Wilkins, Noblin, Anderson & Stephens  
P.O. Box 79108  
Jackson, MS 39236  
366-4343

SOLICITORS FOR EXECUTOR

16-4TP  
June 14, 21, 28 & July 5, 1984

LEGAL NOTICE

NOTICE OF TRUSTEE'S SALE

WHEREAS, on the 27th day of May, 1984, TEDDY CEBORN JOHNSON AND MARTHA C. JOHNSON executed a deed of trust to Donald Franks, Trustee, to secure an indebtedness to Bank of Mississippi, beneficiary, which deed of trust is recorded in the office of the Chancery Clerk of Prentiss County, Mississippi, in Trust Deed Book 141, page 677.

WHEREAS, default has been made in the payment of said indebtedness and the beneficiary has requested the Trustee to foreclose according to law.

NOW, THEREFORE, notice is hereby given that I will on the 13th day of July, 1984, between the hours of 11 A.M. and 4 P.M. o'clock, at the West door of the Court House in the City of Booneville, Prentiss County, Mississippi, sell at public outcry to the highest bidder for cash the land conveyed by said deed of trust and described therein as being in Prentiss County, Mississippi, to-wit:

Part of the Southwest Quarter of Section 21, Township 4, Range 8 East, described as follows: Beginning 1029 feet East of the Northwest corner of said Quarter Section; run South 30 degrees East 308 feet; thence North 50 degrees East 167 feet; thence North 170 feet; thence West 256 feet to a point of beginning.

Containing 1 acre, more or less. I will convey only such title as is vested in me as Trustee. This the 21st day of June 1984.

Donald Franks, Trustee

17-4TC  
June 21, 28, July 5 & 12, 1984

LEGAL NOTICE

IN RE: ESTATE OF RICHARD DALE THOMPSON, DECEASED, INTESTATE, NO. 13,969

NOTICE

Notice is hereby given by Phillip Cole, duly appointed Administrator of the above referenced estate, that said estate will be closed on July 23, 1984.

This the 19th day of June, 1984.

ADMINISTRATOR OF THE ESTATE OF RICHARD DALE THOMPSON

PHILLIP COLE, CHANCERY CLERK

CADLE AND MICHAEL SOLICITORS FOR ADMINISTRATOR AND ESTATE  
P.O. BOX 724  
BOONEVILLE, MS 38829  
601-728-2131

17-4TC  
June 21, 28, July 5 & 12, 1984

LEGAL NOTICE

IN THE CHANCERY COURT PRENTISS COUNTY, Booneville, MISSISSIPPI 38829

WILLODEAN MAYO GIBSON ADAMS and husband, JAMES T. ADAMS, Plaintiff(s), v. COLUMBIA GANN and wife, ESTELLA GANN and W.L. DUNCAN and/or HIS HEIRS, ASSIGNS, SUCCESSORS, DEVISEES, EXECUTORS OR ADMINISTRATORS, AND ANY AND ALL OTHER PERSONS, JOINTLY AND SEVERALLY Defendant(s), Case No. 14,094

SUMMONS (Service by Publication: Residence Unknown)

TO: 1) W.L. Duncan and/or his heirs, assigns, successors, devisees, executors, or administrators; 2) Any and all other persons whose present residence and address is unknown. You have been made Defendant in the lawsuit filed in this Court by Willodean Mayo Gibson Adams and husband, James T. Adams, Plaintiff, whose address is Route 1, New Site, Mississippi 38859. The Complaint filed against you has initiated a civil action alleging adverse possession of 12.23 acres, more or less, in the Northeast Quarter of Section 11, Township 6 South, Range 8 East of Prentiss Co., Mississippi, and seeking quieting and confirming title thereto in the name of the plaintiffs.

You are required to mail or hand deliver a copy of a written Answer either admitting or denying each allegation in the Complaint and the Interrogatories and Requests for Production to John A. Hatcher, Plaintiff's Attorney, whose address is P.O. Box 778, Booneville, MS 38829.

YOUR ANSWER MUST BE MAILED OR DELIVERED NOT LATER THAN THIRTY DAYS AFTER THE 26th day of July, 1984, WHICH IS THE DATE OF THE LAST PUBLICATION OF THIS SUMMONS. IF YOUR ANSWER IS NOT SO MAILED OR DELIVERED, A JUDGMENT BY DEFAULT MAY BE ENTERED AGAINST YOU FOR THE MONEY OR OTHER RELIEF DEMANDED IN THE COMPLAINT.

You must also file the original of your Answer with the Clerk of this Court within a reasonable time afterward.

Phillip Cole  
Clerk of Court

19-4TP  
July 5, 12, 19 & 26, 1984

LEGAL NOTICE

NOTICE OF SALE

WHEREAS, the United States of America, acting by and through the Farmers Home Administration, United States Department of Agriculture, is the owner and holder of the following real estate deed(s) of trust, securing an indebtedness therein mentioned and covering certain real estate hereinafter described located in Prentiss County, Mississippi, said deed(s) of trust being duly recorded in the office of the Chancery Clerk in and for said County and State:

GRANTOR(S) Ronald D. Anglin and Hilda H. Anglin, DATE EXECUTED, July 2, 1976, TRUST DEED BOOK 108, PAGE(S) 284-287 WHEREAS, default has occurred in the payment of the indebtedness secured by said deed(s) of trust, and the United States of America, as Beneficiary, has authorized and instructed me as Substitute Trustee to foreclose said deed(s) of trust by advertisement and sale at public auction in accordance with the statutes made and provided therefor.

THEREFORE, notice is hereby given that pursuant to the power of sale contained in said deed(s) of trust and in accordance with the statutes made and provided therefor, the said deed(s) of trust will be foreclosed and the property covered thereby and hereinafter described will be sold at public auction to the highest bidder for cash at the front door of the county courthouse in the town of Booneville, Mississippi, in the aforesaid County at 11:00 AM, on July 30, 1984, to satisfy the indebtedness now due under and secured by said deed(s) of trust.

The premises to be sold are described as: Prentiss: Lot No. 36-A of Part II, Section A of the Forrest Hill Subdivision, as shown by Map, Plat and Survey of said Subdivision recorded in Plat Book 1, Page 52 in the Office of the Chancery Clerk of Prentiss County, Mississippi.

SUBJECT TO Restrictive Covenants recorded in Plat Book 1, Page 46, Chancery Clerk's Office of Prentiss County, Mississippi.

July 5, 1984  
Date

-s- Marion H. Mills  
Substitute Trustee  
Duly authorized to act in the premises by instrument dated July 27, 1983, and recorded in Book 142, Page 443-444, of the records of the aforesaid County and State.

19-4TC  
July 5, 12, 19 & 26, 1984

SUMMONS (Service by Publication: Residence Known)

TO: Flossie Colvin, whose residence is 5504 Stanton Road, Stanton, Michigan 48888. You have been made Defendant in the lawsuit filed in this Court by Ronnie Wheeler & Glenda Wheeler, Plaintiff, whose address is Route 5, Booneville, MS 38829.

The Complaint filed against you has initiated a civil action alleging abandonment of child, and seeking adoption of said minor child.

You are required to mail or hand deliver a copy of a written Answer either admitting or denying each allegation in the Complaint to Joe Ray Langston, Langston, Lott and Langston Plaintiff's Attorney, whose address is P.O. Box 748, Booneville, MS 38829.

YOUR ANSWER MUST BE MAILED OR DELIVERED NOT LATER THAN THIRTY DAYS AFTER THE 12 DAY OF JULY, 1984, WHICH IS THE DATE OF THE LAST PUBLICATION OF THIS SUMMONS. IF YOUR ANSWER IS NOT SO MAILED OR DELIVERED, A JUDGMENT BY DEFAULT MAY BE ENTERED AGAINST YOU FOR THE MONEY OR OTHER RELIEF DEMANDED IN THE COMPLAINT.

You must also file the original of your Answer with the Clerk of this Court within a reasonable time afterward.

Phillip Cole  
Clerk of Court  
Dated: June 13, 1984

17-4TP  
June 14, 21, 28 & July 5, 1984

It Pays To Advertise In The Banner-Independent

Eyes

(Continued from Page 4)

Inc. ratings and states ranked by jobs gained or lost during the past five years.

Although a good business climate may be desirable for stimulating industrial growth, it apparently is not enough. The percentage decline in non-agricultural employment in Mississippi from December, 1978 has been greater than that of any other Southern state.

Most experienced gains. Furthermore, the drop in Mississippi manufacturing employment has been greater, on a percentage basis, than that of any other Southern state.

Perhaps Mississippi should attempt to discover the factors other than business climate that are necessary for attracting jobs.

Swimmin'

(Continued from Page 4)

The Bouge Chitto of southwest Mississippi also has strikingly beautiful rapids and white water southeast of McComb.

The location of good swimming spots is not hard to find south of Jackson. If it's been some time since perch pecked at your skin, or you've tried to sit still as the rush of clear, cool water spun you around on the sandy bottom of a stream as you sat in the water eating watermelon -- then maybe it's about time you headed into the boondocks of south Mississippi for a good ol' fashioned Fourth of July picnic and swimming party.

It is always best to first visit with local people, however, and choose known swimming holes to avoid possible hazards. Remember that spring floods rearrange sand and gravel deposits in streams so streambed conditions may be rearranged between visits. Shallow places

may be made deep and last year's holes may now be shallow.

A growing event in east Mississippi for the Fourth of July is a tube-floating event on the Chunky River between I-20 and Dunn's Falls southwest of Meridian where a stream creates tiered waterfalls down a rocky course over 40 feet in height.

This rare fun -- it's all yours in rural southern Mississippi!

LEGAL NOTICE

ADVERTISEMENT FOR BIDS

Owner: City of Booneville  
Address: 203 N. Main Street, Booneville, MS 38829

Separate sealed bids for the construction of Sanitary Sewer Repairs and Replacements will be received by the Mayor and Board of Aldermen at the City Hall until 2:00 P.M., Monday, August 6, 1984, and then at said office publicly opened and read aloud.

The contract will be awarded as an entire job and individual items will not be let for separate work.

The work consists of the following approximate items:

Complete Line Segment Replacement, 8"-24", 31,544, LinFt  
Partial Line Segment Replacement, 4" & 8", 226, LinFt  
Gravity Sewer Lining, 8", 344 LinFt  
Line Joint Sealing, 6"-10", 14,466, LinFt  
Point Repairs, 57, Each  
Manholes, 48" & 60", 89, Each  
Manhole Sealing, 53, Each  
Service Lines, 4" & 6", 1,000, LinFt  
Service Line Replacement, 1,322, LinFt  
Service Line Point Repairs, 196, Each

The Contract Documents may be examined at the following locations: City Hall, Booneville, Mississippi and Cook Coggin Engineers, Inc., 703 Crossover Road, Tupelo, Mississippi 38801.

Copies of the Contract Documents may be obtained at the office of Cook Coggin Engineers, Inc., P.O. Box 1524, Tupelo, Mississippi 38802 upon payment of \$100.00 per set, which will not be refunded. Extra sets of full size plans may be obtained for \$70.00 and extra specifications for \$30.00.

Each bidder must deposit with his bid, security in the amount, form and subject to the conditions provided in the information for Bidders.

No bidder may withdraw his bid within 90 days after the actual date of the opening thereof.

Simultaneously with his delivery of the executed contract, the Contractor shall furnish surety bonds subject to the conditions provided in the information for Bidders.

Any contract awarded under this Advertisement for Bids are expected to be funded in part by a grant from the U.S. Environmental Protection Agency and shall be referred to as Project C-288-374-020. Neither the United States nor any of its departments, agencies or employees is or will be a party to this advertisement for Bids or any resulting contract.

This procurement will be subject to regulations contained in 40CFR 35.936, 35.938, and 35.939.

Environmental Protection Agency regulations concerning Minority Business Enterprise Programs apply to this project.

Further, the Bidder agrees to abide by the requirements under Executive Order No. 11246, as amended, including specifically the provisions of the equal opportunity clause set forth in the Supplemental General Conditions.

All applicable laws, ordinances, and the rules and regulations of all authorities having jurisdiction over construction of the project shall apply to the contract throughout.

Each Bidder is responsible for inspecting the site and for reading and being thoroughly familiar with the Contract Documents. The failure or omission of any Bidder to do any of the foregoing shall in no way relieve any Bidder from any obligation in respect to his Bid.

Inspection trips for prospective Bidders may be arranged by appointment with the Engineers.

A prebid conference to discuss the plans, specifications and contract requirements will be held in the Booneville City Hall Board Room at 10:00 A.M., July 27, 1984. Attendance of prospective bidders is desirable, but not mandatory.

A conditional or qualified Bid will not be accepted. Award will be made to the lowest responsible, responsive Bidder.

The Owner reserves the right to waive any informatics or to reject any or all bids.

Charles E. Crabb  
Mayor

Attest:  
June Hutcheson, Clerk

19-4TC  
July 5, 12, 19 & 26, 1984

State Needs Coordination In Use Of Tenn-Tom

Now that the political struggle to complete the Tennessee-Tombigbee Waterway is over, the economic struggle to take advantage of the 232-mile public works project begins, and one University of Mississippi researcher worries that the state may be too poorly organized for it.

"The benefits will be realized by those state, county, and municipal governments which are equipped by knowledge and organization to enter this phase of the political struggle," said Dr. Robert McArthur, professor of political science and governmental research.

In previous studies conducted through the University's Bureau of Governmental Research, Dr. McArthur has seen too often how uncoordinated efforts and ruinous "turf battles" have cost Mississippi economic benefits.

He is encouraged that Gov. Bill Allain mentioned the need for a statewide coordinated effort to attract industry on the Waterway in his inaugural address, but he knows that much work has to be done.

"Unless the situation changes," he said, "Mississippi's local governments may engage in disastrous competition among themselves for industrial development and commerce along the Waterway, and we'll lose out to other states in long-term collective benefit. There needs to be state-level leadership and coordination. Nothing is gained if towns and counties fight it out with one another and boards of supervisors throw up their hands in frustration."

There is no such plan at present, said Dr. McArthur, and he believes it will be difficult to produce one. He points out that numerous agencies over several gubernatorial administrations have worked hard to get continued federal funding to complete the Waterway, and have tried to spread the benefits of construction jobs among various localities and minorities.

These agencies include the Governor's Office of Planning and Policy, the Department of Energy and Transportation, the Board of Economic Development, the Mississippi Research and Development Center, and the Tombigbee River Valley Water Management District. The state has gained greatly from these efforts during the construction phase.

But Dr. McArthur feels the state has been slow in developing a comprehensive framework to work with private industry.

"Private decisions will have the

major impact now," he said, "but it would be naive to assume that these decisions won't be affected in a substantial way by decisions made or avoided by public agencies."

"Private developers will take more substantial action in states where public policy is clear and coordinated among all governmental levels," he said.

He sees Mississippi choosing among two alternatives.

"State, regional, and local leaders can unite in an aggressive, cooperative program to develop a plan for maximum economic benefit from the Waterway or these same leaders can defend their turf and maintain the traditional uncoordinated way of making public decisions in Mississippi and let the Waterway take care of itself."

There is great irony in this situation, he said.

"If Mississippi were a wealthy state, perhaps we could maintain our hands-off attitude and leave planning entirely to the private sector. Since we're such a poor state, however, we need to manage every resource carefully."

"It is ironic that wealthy states like New York and California tend to manager their finances for maximum return, while poor states like Mississippi tend to remain uncoordinated and to waste their resources and opportunities. It is not surprising that the rich get richer and the poor get poorer."

Dr. McArthur is hopeful that the economic opportunities afforded by the Waterway will be handled differently.

"Our major deficiency in our quest for economic well-being is not a lack of hard-working people, nor is it basically the result of geographical location or natural resources," he said. "It's a traditional lack of coordinated efficient decision-making. The authority to make timely decisions is dispersed among numerous, often overlapping agencies at all levels. Everybody's responsibility is nobody's responsibility."

"While Mississippians languish in the midst of an internecine struggle among state agencies, regional entities and individual cities and counties, other better-coordinated states get the enterprises we so desperately need."

The state has solid assets, he believes -- a favorable geographical location, plentiful natural resources and a stronger labor force. But those assets don't guarantee prosperity.

Neither does the Tennessee-Tombigbee Waterway, he asserts, unless we can take advantage of it.



PRENTISS MISS HOSPITALITY CONTESTANTS -- Competing in the 1984 Miss Hospitality Pageant are Carol Johnson, Booneville, (left) and Kim DeVaughn, Baldwin. Over 60 contestants from around the state will participate in the pageant, scheduled for July 24-28 on the Golf Coast. The 35th annual pageant is sponsored by the Division of Tourism, Mississippi Department of Economic Development.

SCB Offering Free Installation Of Touch-Tone Service

South Central Bell customers who don't have Touch-Tone service can have it installed free if they request the service before July 31.

Under the offer, any residence or business customer ordering Touch-Tone will not have to pay the usual one-time service charge for having it connected, according to Tom Bailey, District Manager.

The usual service charge is \$23.50 per line for residences and \$27.50 for businesses, he said.

"The Information Age is bringing a lot of new services, such as telephone banking, and many of those services will work best with Touch-Tone," said Bailey.

To use Touch-Tone service, the customer must have at least one Touch-Tone phone, he said.

"Since not all push-button phones are Touch-Tone, check the FCC registration number. If the telephone works with Touch-Tone service, the number will end in a T or E," said Bailey.

A telephone whose FCC registration number ends in R will not generate the electronic signals used with Touch-Tone, he said.

For more information on getting Touch-Tone service, residence customers may contact South Central Bell at 1-961-2288. Business customers should call 1-960-3014.



# THOUGHT FOR THE WEEK:

## 'He Will Show Us The Way...'

By Pat Coleman

Copyright (c) The Upper Room

"Be strong and of good courage, do not fear or be in dread . . . for it is the Lord your God who goes with you; he will not fail you or forsake you." (Deuteronomy 31:6)

My husband and I were going through some serious financial problems. We were going to lose our business and our home. I did not know how everything would ever work out financially so that we and the children would still have a place to live. The Lord Jesus put this scripture verse from Deuteronomy on my heart at that time, and when my husband or I became discouraged we remembered this verse and clung to it.

It took three years and a lot of prayer and believing that Jesus was with us at every turn,

but we have now paid off all the money we owed. Jesus has also made a way for us to have an older and smaller home for our family. My husband is currently unemployed, but we have seen Jesus supply our every need and believe He will show us the way every day of our life.

PRAYER: Thank you, dear Jesus, for Your presence and direction. We are grateful for Your care for us. Teach us to trust You more each day. Amen.

The Thought for the Day: Jesus will never forsake us.

This page is possible through the request and cooperation of interested area ministers. It is brought to you through the support of the businesses listed below:

### Booneville Banking Association

BANK OF MISSISSIPPI, FIRST CITIZENS NATIONAL BANK, THE PEOPLES BANK & TRUST CO.

### McMillan Funeral Home

86 YEARS OF SERVICE

### Sonic Drive-In

JIMMY AND ANN FISHER

### Coca-Cola—Corinth

"COKE IS IT"

### Mechanical & Electrical, Supply, Inc.

### New Orleans Famous Fried Chicken

JIMMY AND ANN FISHER

### Davidson Discount Pharmacy

### Booneville Tile Co.

728-6627

### S & J Ready-Mix, Inc.

728-4431

### Farm Bureau Insurance

### Prentiss Manufacturing

### Schweiger Furniture Co.

FASHIONS IN FURNITURE

### Hodges Printing

"SERVING YOU IS A PRIVILEGE WE APPRECIATE"

728-6478

### Salts Funeral Home

SERVING YOU BECAUSE WE CARE

### Banner Independent

### Assembly Of God

**CANAAN ASSEMBLY OF GOD**  
400 Marietta St.,  
SUNDAY: Sunday School 10 a.m., Morning Worship 11 a.m., Evening Worship 6 p.m. WEDNESDAY: Bible Study 7 p.m.

### Baptist

**BOONEVILLE FIRST FREE WILL BAPTIST CHURCH**  
202 N. Lake St., Luther Gibson, Pastor  
SUNDAY: Sunday School 10 a.m., Morning Worship 11 a.m., Evening Worship 6 p.m. WEDNESDAY: Church Training and Bible Study, 7 p.m.

**CALVARY BAPTIST CHURCH**  
Corner Main & Broad Sts., R.J. Bostick, Pastor  
SUNDAY: Sunday School, 9:45 a.m.; Morning Worship, 11 a.m.; Training House, 5 p.m.; Evening Worship, 6 p.m. WEDNESDAY: Bible Study, 7 p.m.

**CASEY CREEK BAPTIST CHURCH**  
Off Hwy. 366, Harvey Reeves, Pastor  
SUNDAY: Sunday School, 10 a.m.; Morning Worship, 11 a.m.; Evening Worship, 6 p.m.

**CANDLERS CHAPEL BAPTIST CHURCH**  
Pastor F.A. Collins  
SUNDAY: Sunday School 10 a.m., Training 5:30 p.m., Preaching 6 p.m.

**CRESTWOOD BAPTIST**  
Hwy. 4 East, Jerry Mitchell, Pastor  
SUNDAY: Sunday School 9:30 a.m., Worship 10:30 a.m., Training Union 5:30 p.m., Worship 6:30 p.m.

**EAST BOONEVILLE BAPTIST CHURCH**  
East Church St., Wayne Foropoulos, Pastor  
SUNDAY: Sunday School 9:45 a.m., Worship Hour 11 a.m., Church Training 5 p.m., Worship 6 p.m. WEDNESDAY: Worship 7 p.m.

**EAST PRENTISS BAPTIST CHURCH**  
Booneville, Kenneth Bishop, Pastor  
SUNDAY: Sunday School 10 a.m., Morning Service 11 a.m., Training Union 6 p.m., Worship Service 7 p.m. WEDNESDAY: Bible Study 7 p.m.

**CALVARY FREEWILL BAPTIST MISSION**  
Jacinto, Curtis Briley, Pastor  
SUNDAY: Sunday School 10 a.m., Morning Worship 11 a.m., Evening Worship 5 p.m. WEDNESDAY: Evening Service 7 p.m.

**FAIRVIEW BAPTIST CHURCH**  
South Lake St., Ernest Pete McCoy, Pastor  
SUNDAY: Sunday School 10 a.m., Worship 11 a.m., Training Union 6 p.m., Worship 7 p.m. WEDNESDAY: Prayer Meeting 7 p.m.

**FIRST BAPTIST CHURCH**  
401 West Church St., Dr. Bill K. Duncan, Pastor  
SUNDAY: Sunday School (Broadcast WBIP) 9:45 a.m., Morning Worship 11 a.m., Youth Choir 4:45 p.m., Church Training 6 p.m., Evening Worship 7 p.m. WEDNESDAY: Prayer Meeting 7 p.m.

**FORKED OAK BAPTIST CHURCH**  
Route 6, Horace McCombs, Pastor  
SUNDAY: Sunday School 10 a.m., Worship 11 a.m., Training Union 6 p.m., Preaching 6:30 p.m. WEDNESDAY: Prayer Service 7 p.m.

**GASTON BAPTIST CHURCH**  
Gaston-Carolina Road, Milton Koon, Pastor  
SUNDAY: Sunday School 9:30 a.m., Morning Worship 10:30 a.m., Church Training 4 p.m., Worship Service 6:45 p.m. WEDNESDAY: Prayer Meeting 7 p.m.

**GRACE INDEPENDENT BAPTIST**  
Franktown, Nelson Hadley, Pastor  
SUNDAY: Sunday School 10 a.m., Morning Worship 11 a.m., Evening Worship 6 p.m. WEDNESDAY: Prayer Meeting 7 p.m.

**JONES CHAPEL FREE WILL BAPTIST**  
Jacinto-Altitude, Wayne Yarbrough, Pastor  
SUNDAY: Sunday School 10 a.m., Morning Worship 11 a.m., Evening Worship 5 p.m. WEDNESDAY: Prayer Meeting 7 p.m.

**LITTLE BROWN MISSIONARY BAPTIST CHURCH**  
Near Hobo Station, Johnny Sherrill, Pastor  
SUNDAY: Sunday School 10 a.m., Morning Service 11 a.m., Afternoon Services 5 p.m. WEDNESDAY: Prayer Meeting 7 p.m.

**LITTLE BROWN FREE WILL BAPTIST**  
Route 1, New Site, Gene Gilbert, Pastor  
SUNDAY: Sunday School 10 a.m., Morning Worship 11 a.m., Evening Worship 7 p.m. WEDNESDAY: Prayer Meeting and C.T.S. 7 p.m.

**LITTLE CREEK MISSIONARY BAPTIST**  
Marietta, Elbert Ray Bennett, Pastor  
SUNDAY: Sunday School 10 a.m., Morning Worship 11 a.m., Training Union 5 p.m., Evening Worship 5:30 p.m.

**MARTIN HILL FREE WILL BAPTIST CHURCH**  
Route 5, Hwy. 30 East, Johnny Sexton, Pastor  
SUNDAY: Sunday School 10 a.m., Morning Worship 11 a.m., Evening Worship 6 p.m. WEDNESDAY: Church Training and Bible Study 7 p.m.

**MT. PLEASANT MISSIONARY BAPTIST**  
Altitude, Jerry Hopkins, Pastor  
SUNDAY: Sunday School 10 a.m., Morning Service 11 a.m., Evening Services 5 p.m. WEDNESDAY: Prayer Meeting 6:30 p.m.

**MT. PISGAH FREE WILL BAPTIST**  
Hollis Southerland, Pastor  
SUNDAY: Sunday School 10 a.m., Morning Worship 11 a.m., Evening Worship 6 p.m. WEDNESDAY: C.T.S. and Bible Study 7 p.m.

**SPRINGHILL MISSIONARY BAPTIST CHURCH**  
201 Sunflower St., P.W. Harris, Pastor  
SUNDAY: Sunday School 9:30, Morning Service 11:00, Training Union 5 p.m., 2nd and 4th Sunday, WEDNESDAY: Prayer Meeting 6:30, Bible Study 7 p.m.

**OSBORNE CREEK BAPTIST CHURCH**  
Route 2, Dr. Bill K. Duncan, Pastor  
SUNDAY: Worship Services, Every Sunday except 5th Sunday: 9:30 a.m., Sunday School every Sunday 10:30 a.m.

**OAK HILL BAPTIST CHURCH**  
Blackland Community, Dwight Massengill, Pastor  
SUNDAY: Sunday School 10 a.m., Morning Worship 11 a.m., Training Union 6 p.m., Evening Worship 7 p.m. WEDNESDAY: Prayer Meeting 7 p.m.

**NEW BURTON BAPTIST CHURCH**  
Terry Scott, Pastor  
SUNDAY: Sunday School 10 a.m., Worship 11 a.m., Training Union 5:30 p.m., Worship 6:30 p.m. WEDNESDAY: Night Services 6:30 p.m.

**NEW LEBANON FREE WILL BAPTIST**  
Highway 364, Bro. Gerald Taylor, Pastor  
SUNDAY: Sunday School 10 a.m., Morning Worship 11 a.m., Evening Worship 5:30 p.m. WEDNESDAY: Church Training and Bible Study 6:30 p.m.

**NEW SITE BAPTIST**  
David Heg, Pastor  
SUNDAY: Sunday School, 10 a.m., Preaching 11 a.m., Sunday night 6 p.m. WEDNESDAY: 6:30 p.m.

**PINEY GROVE BAPTIST CHURCH**  
Route 1, Doyle Ferrell, Pastor  
SUNDAY: Sunday School 10 a.m., Morning Worship 11 a.m., Sunday evening 6 p.m. WEDNESDAY: 7 p.m.

**PLEASANT GROVE BAPTIST CHURCH**  
Bill Stagg, Pastor  
SUNDAY: Sunday School 9:30 a.m., Morning Worship 10:30 a.m., Evening Worship 6 p.m. WEDNESDAY: Prayer Meeting 7 p.m.

**PLEASANT HILL BIBLE CHURCH**  
Hwy. 30, 3 Mi. East of Booneville  
Ronnie Martin, Pastor  
SUNDAY: Sunday School 10 a.m., Morning Worship 11 a.m., Evening Worship 5 p.m. WEDNESDAY: Worship 6:30 p.m.

**SMITH'S CHAPEL FREE WILL BAPTIST**  
Jacinto Road, Benny McKinney, Pastor  
SUNDAY: Sunday School 10 a.m., Morning Worship 11 a.m., Sunday night 6:30 p.m. WEDNESDAY: Church Training and Bible Study 7 p.m.

**WHEELER BAPTIST CHURCH**  
Wheeler, Roy Marshall, Pastor  
SUNDAY: Bible Study 9:45 a.m., Morning Worship 10:55 a.m., Evening Worship 6 p.m. WEDNESDAY: Bible Study 7 p.m.

**WHEELER PRIMITIVE BAPTIST CHURCH**  
North of Wheeler School, James R. White, Elder  
SUNDAY: Bible Study 10 a.m., Preaching 11 a.m.

**JUMPERTOWN BAPTIST MISSION**  
Jumpertown, Donald Pounders, Pastor  
SUNDAY: Sunday School 9:30 a.m., Morning Worship 10:30 a.m., Church Training 5:30 p.m., Evening Worship 6:15 p.m. WEDNESDAY: Midweek Prayer Meeting 6 p.m.

**MARIETTA CALVARY BAPTIST CHURCH**  
Marietta, Horace Barnes, Pastor  
SUNDAY: Sunday School 10 a.m., Morning Service 11 a.m., Night Service 6 p.m. WEDNESDAY: Night Service 7 p.m.

**THRASHER BAPTIST CHURCH**  
Thrasher, Dave Smith, Pastor  
SUNDAY: Sunday School 9:30 a.m., Morning Worship 10:15 a.m., Church Training 6:30 p.m., Worship Service 7:15 p.m. WEDNESDAY: Prayer Meeting 7 p.m.

**LAKEVIEW BAPTIST CHURCH**  
Meadow Creek Road, Bobby White, Pastor  
SUNDAY: Sunday School 10 a.m., Morning Worship 11 a.m., Evening Worship 5 p.m. WEDNESDAY: Prayer Meeting and Bible Study 7 p.m.

**Tusculum Baptist Church**  
Jacinto Rd., Bro. Billy Dowdy, Pastor  
SUNDAY: Sunday School 10:00 a.m., Morning Worship 11 a.m., Church Training 5:30 p.m., Evening Worship 6 p.m. WEDNESDAY Bible Study 6:30 p.m.

### Christian Methodist Episcopal

**BECKLEY CHAPEL C.M.E.**  
314 Sunflower St., V.J. Edner, Pastor  
SUNDAY: Sunday School 9:45 a.m., Morning Worship 11 a.m., first and third Sunday, Good Samaritan radio broadcast WBIP 6 p.m. WEDNESDAY: Bible Study 6 p.m.

**REUBEN CHAPEL C.M.E.**  
Airport Road, V.J. Edner, Pastor  
SUNDAY: Sunday School 10 a.m., Morning Worship 11 a.m., Prayer Service 6 p.m.

**HOLINESS CHURCH OF DELIVERANCE**  
Sunflower St., Archie L. Miller, Pastor  
SUNDAY: Sunday School 10 a.m., Morning Worship 11:30 a.m., Evening Worship 7:30 p.m. WEDNESDAY: Bible Study 7:30 p.m. FRIDAY: Night Service 7:30 p.m.

### Church Of Christ

**BOONEVILLE CHURCH OF CHRIST**  
Highway 45 North, Doug Greenway, Minister  
SUNDAY: Sunday School 9:45 a.m., Sunday Worship 10:35 a.m., Evening Worship 6 p.m. WEDNESDAY: Bible Study 7 p.m.

**CARTERS CHAPEL CHURCH OF CHRIST**  
Highway 344 E., Altitude Rd., G.T. Pharr, Minister  
SUNDAY: Bible Study 9:30 a.m., Worship 10 a.m., Evening Worship 5 p.m. WEDNESDAY: Bible Study 7 p.m.

**HILLS CHAPEL CHURCH OF CHRIST**  
4 Miles East of Booneville, Hwy. 30 E.  
Brother Charles Leonard, Minister  
SUNDAY: Sunday School 9:45 a.m., Worship 10:45 a.m., Evening Worship 6 p.m. WEDNESDAY: Bible Study 7 p.m.

**MARIETTA CHURCH OF CHRIST**  
Marietta, Richard Gooch, Minister  
SUNDAY: Sunday School 9:45 a.m., Worship 10:30 a.m., Evening Worship 6 p.m. WEDNESDAY: Bible Study 7:30 p.m.

**JUMPERTOWN CHURCH OF CHRIST**  
Jumpertown  
Troy McNitt and E.R. Bruce, Ministers  
SUNDAY: Sunday School 10 a.m., Sunday Evening 5 p.m. WEDNESDAY: Bible Study 6 p.m.

**JACINTO CHURCH OF CHRIST**  
Jacinto, J.T. Smith, Minister  
SUNDAY: Sunday School 10 a.m., Worship 11 a.m., Evening 5:30 p.m. WEDNESDAY: Mid-Week Bible Study 6:30 p.m.

**NEW BETHEL CHURCH OF CHRIST**  
1 Mile West of New Site, on Hwy. 4  
Lee Cole, Minister  
SUNDAY: Bible Study 9:30 a.m., Worship 10:30 a.m., Evening 6 p.m. WEDNESDAY: Bible Study 7 p.m.

**NORTH RIENZI CHURCH OF CHRIST**  
Rienzi, Jerry Childs, Minister  
SUNDAY: Bible Study 10 a.m., Worship 10:45 a.m., Sunday Night 6:30 p.m. WEDNESDAY: Bible Study 7:30 p.m.

**OAK RIDGE CHURCH OF CHRIST**  
Blackland Community, Ernest L. Walker, Minister  
SUNDAY: Bible Class 9:30 a.m., Worship 10:30 a.m., Sunday night 5:30 p.m. WEDNESDAY: Wednesday night 7 p.m.

**SNOWDOWN CHURCH OF CHRIST**  
Jim Archer, Minister  
SUNDAY: Bible Classes 10 a.m., Worship 11 a.m., Evening Worship 6 p.m. WEDNESDAY: Mid-Week Bible Study 7 p.m.

**ROARING HOLLOW CHURCH OF CHRIST**  
East of New Site  
SUNDAY: Bible Study 9:30 a.m., Worship 10:30 a.m., Evening 5 p.m. WEDNESDAY: Study 6 p.m.

**STUTTS CHAPEL CHURCH OF CHRIST**  
1 Mile W. of Harris Skating Rink, Hwy. 45 N.  
Robert C. Tice Sr., Minister  
SUNDAY: Bible Study 10 a.m., Preaching 11 a.m.

**WEST BOONEVILLE CHURCH OF CHRIST**  
Highway 4 West, Ward Hogland, Minister  
SUNDAY: Bible Study 9:45 a.m., Worship 10:30 a.m., Evening Worship 6 p.m. WEDNESDAY: Bible Study 7 p.m.

**ZION'S REST CHURCH OF CHRIST**  
Preacher: Grady Wigginton  
Hwy. 371, Marietta Community  
SUNDAY: Bible Study 9:30 a.m., Worship 10:30 a.m., Evening Worship 5 p.m. WEDNESDAY: Mid-Week Bible Study 7 p.m.

### Church Of God

**BOONEVILLE CHURCH OF GOD**  
Corner S. Lake & Hatchie St., James Wells, Pastor  
SUNDAY: Sunday School 10 a.m., Morning Service 11 a.m., Evening Worship 6 p.m. WEDNESDAY: Family Training Hour 7 p.m.

**CHURCH OF GOD**  
Wheeler, J.D. Tatum, Pastor  
SUNDAY: Sunday School 10 a.m., Sunday Worship 11 a.m., Evening 6 p.m. WEDNESDAY: Family Training Hour 7 p.m.

**INDEPENDENT CHURCH OF GOD**  
North Lake & Terry St., Austin Shook, Pastor  
SUNDAY: Sunday School 10 a.m., Morning Worship 11 a.m., Evening Worship 6:45 p.m. WEDNESDAY: Prayer Meeting 7 p.m.

**MARIETTA CHURCH OF GOD OF PROPHECY**  
Florence Ables, Pastor  
SUNDAY: Sunday School 10 a.m., Morning Worship 11 a.m., Youth Service 6 p.m., Evening Worship 7 p.m. WEDNESDAY: Prayer Meeting 7 p.m.

**MT. OLIVE CHURCH OF GOD**  
Route 6, Booneville, Andrew L. Marshall, Pastor  
SUNDAY: Sunday School 9:45 a.m., Morning Worship 11 a.m., Worship Service 5 p.m.

### Church Of God And Christ

**NORTHEAST MISSISSIPPI CHURCH OF GOD AND CHRIST**  
Hwy. 30 East at 364 Intersection  
Tulon L. Jackson, Minister  
ASSEMBLY: Sunday 10 a.m., and 7 p.m. WEDNESDAY: 7:30 p.m.

**BURNING BUSH CHURCH OF GOD IN CHRIST**  
SUNDAY: Prayer 9 a.m., Sunday School 9:30 a.m., Morning Worship 11:30 a.m., Training Union 6 p.m., Evening Worship 7:45. TUESDAY: Prayer and Bible Study 7:30 p.m. FRIDAY: Evening Worship 8 p.m.

### Catholic

**INFANT JESUS OF PRAGUE CATHOLIC**  
Hwy. 45, 3 mi. South of Booneville  
Dick Zelenka, S.C.J., Pastor  
SUNDAY: Mass at 9 a.m., Confessions before Mass. Religious instructions after Mass. Rectory phone: 728-7509. THURSDAY, FRIDAY and SATURDAY: Mass at the Rectory (200 Washington) at 9 a.m.

### Church Of Jesus Christ of Latter-Day Saints

**MORMON**  
George E. Allen Road, Wayne Whipple, Bishop  
SUNDAY: 9 a.m. Sacrament Service; 10:30 a.m. Sunday School, Primary; 11:10 a.m. Priesthood, Relief Society, Young Women. MONDAY: Family Home Evening. WEDNESDAY: 6:30 p.m. Scouting; 6:30 p.m. Seminary; 6:30 p.m. Relief Society Home Making Meeting (first Wednesday only); 7:30 Youth Activities.

### United Methodist

**BLYTHES CHAPEL**  
Blythes Chapel Rd., John Savoy, Pastor  
SUNDAY: Sunday School 10 a.m., Morning Service 11 a.m., MYF 6 p.m., Church Service 7 p.m. WEDNESDAY: Bible Study 7:30 p.m.

**CAROLINA UNITED METHODIST**  
Route 3, Robert McCoy, Pastor  
SUNDAY: Sunday worship 1st Sunday 11 a.m., 2nd Sunday 10 a.m., 3rd Sunday 6 p.m., 4th Sunday 10 a.m.

**CHRIST UNITED METHODIST**  
Route 2, Blackland, Paul Daniel, Pastor  
SUNDAY: Sunday School 10 a.m., Morning Worship 11 a.m., UMYF 6 p.m., Evening Worship 7 p.m. WEDNESDAY: Prayer Meeting 7 p.m.

**CROSS ROADS UNITED METHODIST**  
Route 3, Robert McCoy, Pastor  
SUNDAY: Sunday Worship 1st Sunday 10 a.m., 2nd Sunday 6 p.m., 3rd Sunday 11 a.m., 4th Sunday 6 p.m. WEDNESDAY: Prayer Meeting 5:30 p.m.

**FIRST UNITED METHODIST CHURCH**  
Booneville, Charles L. Potts, Minister  
SUNDAY: Church School 9:45 a.m., Morning Worship 11 a.m., UMYF 5:30 p.m., Junior Fellowship 5 p.m., Evening Worship 7 p.m. WEDNESDAY: Mid-Week Prayer 6:30 p.m.

**GRACE UNITED METHODIST CHURCH**  
East Church St., C.D. Edge, Pastor  
SUNDAY: Sunday School 9:45 a.m., Morning Worship 11 a.m., UMYF 5 p.m., Evening Worship 6 p.m. WEDNESDAY: Bible Study 7 p.m.

**JUMPERTOWN UNITED METHODIST**  
Robert McCoy, Pastor  
SUNDAY: Sunday Worship 1st Sunday 7 p.m., 2nd Sunday 11 a.m., 3rd Sunday 10 a.m., 4th Sunday 11 a.m., 5th Sunday 11 a.m. WEDNESDAY: Prayer Meeting 6:30 p.m.

**LAMBS CHAPEL INDEPENDENT METHODIST**  
Jumpertown, W.E. Sharp, Pastor  
Gene Coltharp, Associate Pastor  
SUNDAY: Sunday School 10 a.m., Morning Worship 1st Sunday 11 a.m., Bro. Sharp, 3rd Sunday Evening 6:30 p.m., Bro. Coltharp, WEDNESDAY: Bible Study 6:30 p.m.

**LIBERTY UNITED METHODIST CHURCH**  
Hwy. 30 East, John Savoy, Pastor  
SUNDAY: Sunday School 9 a.m., Morning Worship 10 a.m., Evening Worship 5 p.m. WEDNESDAY: Bible Study 6 p.m.

**MARIETTA UNITED METHODIST CHURCH**  
Jimmy M. Glover, Pastor  
SUNDAY: Worship Service 9 a.m., 1st, 2nd, 3rd and 4th Sundays. WEDNESDAY: Bible Study 7 p.m.

**MEADOW CREEK UNITED METHODIST CHURCH**  
Tim Green, Pastor  
SUNDAY: Worship services 9:45 a.m. 1st, 2nd and 4th Sundays, 11 a.m. 5th Sunday.

**MT. NESO UNITED METHODIST CHURCH**  
Jimmy M. Glover, Pastor  
SUNDAY: Worship Services: 9 a.m. 1st, 2nd, 3rd and 4th Sundays.

**WHEELER UNITED METHODIST**  
Wheeler, Tim Green, Pastor  
SUNDAY: Sunday School 10 a.m., Morning Worship 11 a.m., MYF 6 p.m., Evening Worship 7 p.m. WEDNESDAY: Mid-week Prayer 7 p.m.

**RIENZI UNITED METHODIST**  
Rienzi, Ma., Gerald Carpenter, Pastor  
SUNDAY: 1st and 3rd Sundays 11 a.m., 2nd and 4th Sundays 6 p.m.

**PISOAH**  
Gerald Carpenter, Pastor  
SUNDAY: 1st and 3rd Sundays 6 p.m., 2nd and 4th Sundays 11 a.m.

**BETHEL**  
Gerald Carpenter, Pastor  
SUNDAY: 1st and 3rd Sundays 9:45 a.m., 2nd and 4th Sundays 5 p.m.

**THRASHER**  
Gerald Carpenter, Pastor  
SUNDAY: Worship Service 9 a.m., Sunday School 10 a.m., MYF 1st and 3rd Sundays 5 p.m., Bible Study 1st Sunday 6 p.m.

**SILLOAM UNITED METHODIST CHURCH**  
Jimmy M. Glover, Pastor  
SUNDAY: Sunday School 10 a.m., Morning Services 11 a.m. and 7 p.m. 1st, 2nd, 3rd and 4th Sundays.

### Pentecostal

**THE EAST BOONEVILLE PENTECOSTAL CHURCH**  
1400 East Church  
SUNDAY: Sunday School 10 a.m., Youth Service 5 p.m., Evening Worship 6 p.m. THURSDAY: Prayer Meeting 7 p.m.

**EMMANUEL UNITED PENTECOSTAL CHURCH**  
Hwy. 4 East, Wayne Isbell, Pastor  
SUNDAY: Sunday morning 10 a.m., Morning Worship 11 a.m., Youth Service 5 p.m., Evening Worship 6:30 p.m., Ladies' Auxiliary 6 p.m. WEDNESDAY: Prayer and Bible Study 7:15 p.m.

**FIRST PENTECOSTAL CHURCH**  
204 North Lake St., Larry Hill, Pastor  
SUNDAY: Sunday School 10 a.m., Morning Worship (Broadcast WBIP F.M.) 11 a.m., Youth Fellowship 5:15 p.m., Evening Worship 6 p.m. WEDNESDAY: Prayer and Bible Study 7 p.m.

### Presbyterian

**BOONEVILLE PRESBYTERIAN**  
West George E. Allen Drive, Booneville  
Joe Pack Arnold, Pastor  
SUNDAY: Sunday Morning Worship 9 a.m., Sunday School 10 a.m.

**THE HOUSE OF PRAYER ASSEMBLY OF CHRIST**  
Route 4, Booneville, Leland Owens, Pastor  
SUNDAY: Worship 5 p.m.



# Sports

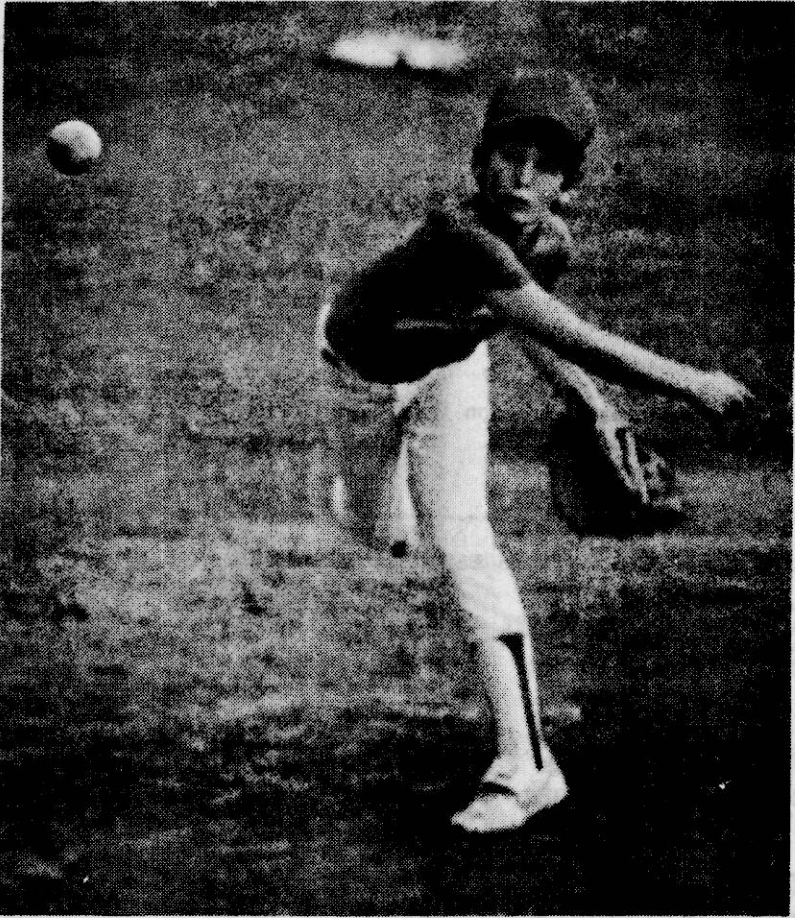

**FAST BALL** - Jason Etheridge, pitcher for Prentiss Manufacturing, throws the ball during recent Little League action at the Booneville City Park. (Photo by Greg Shook)

## Sports Roundup

### Hunting Association To Discuss Clubhouse

A special meeting of all members and landowners of the Earl Wommack Hunting Association has been called for 6 p.m. Thursday, July 12. Plans for finishing the clubhouse will be discussed. The meeting will be at the clubhouse. Club dues for 1984 are also now due.

### Eastside Park To Host Dizzy Dean Tourney

The Booneville City Eastside Park will host the Dizzy Dean 13-14 year old District Baseball Tournament July 9 -12. Teams participating in the tournament will be Hill's By-Pass of Booneville, Corinth, Belmont, Verona, Saltillo and Eastside. Monday night's games will be Belmont vs. Hill's By-Pass, Eastside Park vs. Verona and Saltillo vs. Corinth. Games will get under way at 6:00 p.m. "We are happy to be the host team this year and hope for a good tournament," said Park Director Willie T. Jackson

### Tennis Tournament Slated In Baldwin

Baldwyn's Latimer Park will host two tennis tournaments in July. The first will be a doubles tournament to be held July 16-21. There is no age limit. There will be no mixed doubles; men or women only. The second tournament will be a singles tournament held July 23-28. The age groups for this tournament will be 13 and under, 14-19 and 20 years and up. Entry fee will be \$5 per person in each tournament. Deadline for entry is July 10th. For more information, contact Anthony Stone at 365-3694.

### Northeast To Offer Lifesaving Class

Northeast Mississippi Junior College Student Activities Director Rickey Gillentine announced this week that the college will be offering a Red Cross lifesaving class starting July 16 at the NEMJC aquatic center. Certified Red Cross instructors Judy Nance and Jennifer Givens will direct the 22 hour class, which will start each morning at 8 and last until 11. Gillentine said that anyone who is interested in taking the course should contact him at the aquatic center by calling 728-7751, ext. 306.

### Second Week Of Swim Classes At NEMJC

The second week of swimming lessons at the NEMJC Gaye-Rhoden-Carr Aquatic Center will be starting Monday night, according to Northeast Student Activities Director Rickey Gillentine. Due to a big demand for the lessons, the class has already been filled. However, Gillentine said that some openings were possible for anyone interested. Class time for ages 7-12 is from 1 to 3. The 6 and under age group will meet from 5:30 to 7:30. Anyone interested in the class should contact Gillentine at the Aquatic Center by calling 728-7751, ext. 306.

## Her Second Hole In One In As Many Years

Shirley Anderson of Booneville had a hole in one June 28, on number 6 at the Booneville Country Club. This was witnessed by Suzie Haley and David Koon. Last year on July 2 she also had a hole in one on number 6 at the Booneville Country Club.

## Fishing Roundup

### Snakes Abound In Bay Springs Lake Area

By SCOTT McKINNEY  
Sports Writer

Snakes, not fish, were the big biters at Bay Springs this past week. Although no actual bitings have been reported, numerous fishermen and skiers are reporting that the snakes are out in full stride on the local lake. Wildlife personnel and local game wardens have reported some very large snakes in the area. However, officials say that the snakes should not affect any of the activities at the lake and that fishermen and skiers should not be alarmed. On a more safer side, the bream and bass are really starting to bite at Bay Springs. Baldwin semi-professional Danny Comer said that fishermen are catching 10-15 bass and 30-40 bream on each trip out. However, the editor at the Banner-Independent and myself did not agree with Comer this past Saturday morning. Despite what Ed said in his column this week, it was not all my fault. As a matter of fact, there are still two of my floats hung in a tree thanks to Ed. I'm glad going fishing was all his idea, right Ed? We did find out, however, that the bream are biting in certain areas. And the best bait has been crickets, worms and sponges. According to Comer, the best place to fish is in the streams leading from the lake. "If you have a boat and you can get up in those backwater areas, you'll probably catch a lot of fish," Comer said. Also, many anglers are catching a lot of fish in the lock at Bay Springs. The fishing will continue to be good at Sardis for the next few weeks. Some of the better areas are Hurricane Point, Piney Point and up in the river areas. Around Graham Lake has also been a hot spot for plenty of action. The best bait to use at Sardis this week should be three inch balsa bees. This bait should be fished in about 8-10 feet of water. Also, buzz baits and crank baits should produce some results. **WEATHER REPORT** - The weather has started to cooperate with area fishermen. The temperatures have decreased, but the humidity has been very high. And the chance of afternoon and evening thunder showers has enhanced the chance of catching fish at all lakes. Area anglers should get good results during the next week, thanks to the good weather. **FISHING TIP** - Semi-professional Comer said that the bass fishermen should navigate their fishing for the best results. "The best action this week with bass will be in deep water near points or ledges," Comer said. "Try to fish the deep water to shallow water for the best bass results." Remember, if you have a question, tip or comment about any aspect of fishing, feel free to send me your mail. (Thanks for the letters, mom and Toni.) Address your mail to the Fishing Roundup, the Banner-Independent, P.O. Box 269, Booneville, Miss. 38829. Until next week, good fishing and have a safe holiday!

## Subscribe To The Banner-Independent

## DAN'S RENT-TO-OWN

HIGHWAY 45 NORTH  
BOONEVILLE, MISS.

PHONE 728-3148  
- SPECIAL -

"FREE" WEEK RENTAL

★ COLOR TV'S ★ WASHERS ★ DRYERS  
★ REFRIGERATORS ★ FREEZERS ★ STEREO'S  
★ HOME ENTERTAINMENT CENTERS

ORDER BY PHONE!

• NO CREDITORS CHECKED  
• NO SECURITY DEPOSIT  
• NO LONG TERM OBLIGATION  
• DELIVER & SERVICE INCLUDED



KELVINATOR APPLIANCES

VCR'S  
AND  
MOVIES

## The Banner-Independent

## PIZZA INN

**20% DISCOUNT**  
ON ALL PARTIES,  
FAMILY OCCASIONS, AND  
CHURCH GROUPS, WITH ADVANCE NOTICE.

COUPON

**\$2.50 OFF ANY LARGE SIZE PIZZA**

COUPON

**\$1.50 OFF ANY MEDIUM SIZE PIZZA**

COUPON

PIZZA INN

1 COUPON  
PER VISIT

COUPON

We Accept All Local Pizza Coupons  
**TUESDAY NIGHT BUFFET \$3.19**  
6:00 P.M. - 8:30 P.M.

WE NOW HAVE SOUP WITH OUR SALAD BAR

Across from Northeast Ms. Jr. College on Hwy. 45



AT  
NEW ORLEANS  
FAMOUS FRIED  
CHICKEN

"WE HAVE THE QUALITY  
YOU TRUST AND TASTE  
YOU NEVER FORGET"

12 PC. BOX  
CHICKEN

**\$7.49**

HIGHWAY 45 NORTH - BOONEVILLE, MISS.



HAMBURGERS  
ONION RINGS  
America's  
favorite drive-in

● LARGE  
HAMBURGER  
● FRENCH FRIES  
● MEDIUM PEPSI



**\$2.20**

WE SERVE "100% PURE BEEF" ON ALL OUR ORDERS

**SONIC DRIVE IN**

Across From Northeast Ms. Jr. College On Hwy. 45

**\$250.00**  
Drawing this week  
If no one claims the money by Wednesday  
closing, our next drawing will be for \$300.00.

The lucky ticket number will be posted each  
Monday morning on our flashing signs.

Just pick up a ticket each time you visit.

**Sonic** Baldwin & Booneville  
**Pizza Inn**

New Orleans Famous Fried Chicken  
Across from Northeast Ms. Jr. College on Hwy. 45

## LTD MOTORS

30 BY PASS - BOONEVILLE, MISS.  
PH. 728-5700

- SPECIAL OF THE WEEK -

**1981 BUICK REGAL - TRIPLE RED - AIR,  
POWER BRAKES, POWER STEERING. AM-FM STEREO,  
SPLIT SEATS & VINYL TOP.**



In Girls' Softball Action

# Rotary Girls Hold Onto Perfect Record With Win Over Otasco

In girls' softball action, Rotary knocked off Otasco 15-4 last Tuesday night to maintain a perfect 4-0 record on the year.

After a scoreless first inning Rotary came out in the second to score three runs, then came back with a six run third inning.

In the fourth inning Otasco rallied back to score four runs, but Rotary refused to let up, scoring five runs

in the fourth and another in the fifth.

Tonja Lathem and Kim Scott, who went 4-4, led the hitting for Rotary. Cristie Cole also had a perfect night, going 3-3.

Laticha Mathis and Lisa Bearden led the sluggers for Otasco, both tallying perfect 2-2s.

In the second game of the night H&W Industries defeated Ethridge

Auto Supplies 6-5.

Etheridge jumped out to a early 5-0 lead. But H&W came out to score three runs in the first and two in the second to tie the game.

Then in the fourth, with two runners on base, Catina Manness, who went 3-3, hit a single to drive in the winning run for H&W.

Other leading batters for H&W were LeAnne Stewart and Hollie

Bonds. Both went 2-3 in the game.

For Etheridge it was Kim Owens and Wendy Micheal leading the hitting, both with 2-2 for the night.

GIRLS SOFTBALL

Standings as of Monday July 1

Rotary	4-0
Otasco	2-2
H & W Industries	1-3
Etheridge Auto Supplies	1-3



OLE MISS GOLF CAMP - Participants in the Ole Miss Rebel Golf Camp held at The University of Mississippi were (from left) Ole Miss Head Golf Coach Ernest Ross and Booneville residents Paul Comer and Jason Ivy. Golf campers received professional instruction in all phases of golf at the camp, which was coordinated by the Ole Miss Division of Continuing Education.

Little League & T-Ball Play

# Brown Shoe And Farmers & Merchants Remain In Top Spots

By SCOTT MCKINNEY  
Sports Writer

The Brown Shoe and Sonic Little League teams remain undefeated through five weeks of play in the city park's Little League division.

Also, the Farmers and Merchants Bank of Marietta is undefeated and leading the field in the park's T-Ball league.

Bad weather reduced the number of games last week on an already light schedule.

In the only T-Ball game last week, Marietta beat Rotary.

In Little League action, Prentiss Mfg. slipped past Johnson's Lumber 6-5.

Bill Preston struck out seven to pick up the win for Prentiss. Mark Stevens was charged with the loss for Johnson's.

Jason Etheridge, Jere Etheridge, Bronson Tabler and Jason Livingston all had two hits to pace Prentiss. Rusty Slack led Johnson's with four hits as Joey Clark, Bill Sparks and Stevens all had three hits.

Brown Shoe and People's Bank were in the first inning of their

scheduled game when a heavy downpour caused the game to be stopped by umpires Mark McCreary and Rob Rogers.

Action was scheduled for Monday night but the results were not available at presstime.

LITTLE LEAGUE

Standings as of Thursday, June 28

Brown Shoe	3-0
Sonic	3-0
Peoples Bank	2-1
Prentiss Mfg.	2-2

Johnson's	1-2
First Bank	0-3
Pizza Inn	0-3

T-BALL LEAGUE

Standings as of Thursday, June 28

Farmers and Merchants	5-0
Civilians	3-2
New Orleans	3-2
Rotary	3-2
Jaycees	1-4
Bank of Miss.	0-5

Church Softball League

# Gaston And Oak Hill Retain Unbeaten Status

By SCOTT MCKINNEY  
Sports Writer

Gaston Baptist Church and Oak Hill Baptist Church continue to battle for the top spot in church league play at the city park.

Both teams are undefeated but Oak Hill is two games ahead of Gaston in the win column.

The First Baptist Church's Red team has made a major jump in the league standings over the past week. The team has moved from fifth place to third with one victory over First Methodist and Tusculmbia's loss to Gaston.

Davis and Matt Smith both had three hits to lead Oak Hill to victory. Tony McCreary and Harvey Shook had two hits each for

Tusculmbia in a losing effort.

Play was scheduled for Monday night, but the results were not available at presstime.

## A PUBLIC NOTICE

Regarding the change over in garbage and yard trash collection for the City of Booneville.

On May 22, 1984, the Mayor and Board of Aldermen entered into an agreement with RSI (Refuse Systems, Inc.) of Corinth, Mississippi, to collect and dispose of all residential and commercial garbage and yard trash in the City of Booneville.

RESIDENTIAL COLLECTION

RSI will begin residential service on Monday, July 2, 1984. Service will be provided to each residence once per week and will include both household garbage and yard trash collection. Your regular pick up day will remain the same at this time.

Based on the new city ordinance the following requirements should be noted:

- (1) All household garbage must be put in an approved plastic bag(s) and placed within 5 feet of the street, accessible to RSI employees, outside any fence or other property enclosure. If desired, garbage bags can be placed at the street inside suitable garbage cans. However, garbage must be bagged.
- (2) Yard trash must be placed in a uniform manner along side household plastic garbage bag(s) and must meet certain requirements for collection.
  - a. Yard trash will be picked up along with household garbage on your scheduled pick up day.
  - b. Yard trash, trimmings, leaves, etc. will be accepted in plastic bags or suitable disposable containers or cardboard boxes.
  - c. Tree limbs and trimmings must be bundled in lengths not to exceed 5 feet in length.
  - d. No single item can exceed 75 pounds in weight.

(3) RSI will not be responsible for picking up debris resulting from construction, remodeling, demolition, etc. or waste resulting from professional tree trimmers or landscapers. It will be the responsibility of the contractor to dispose of said debris, or to contact RSI for removal at a negotiated rate.

(4) Waste material of a hazardous nature will not be collected or disposed of by RSI.

The monthly charge for residential garbage on yard trash collection and disposal will be \$4.00 per residence and billed on your City Utility Bill.

COMMERCIAL COLLECTION

Commercial collection will consist of businesses, offices, apartments, etc. and will have two categories: Light Commercial and Heavy Commercial.

(1) Light Commercial Customers, those establishments generating 1½ cubic yards (300 gallons) or less of trash per week will be serviced by RSI with two (2) pick ups per week.

a. Trash will be collected in acceptable plastic bags or disposable containers, placed outside the establishment near the street or at an acceptable alternate location easily accessible to RSI's truck.

Light Commercial Customers will be billed \$8.50 per month on their City Utility Bill.

(2) Heavy Commercial Customers, those business establishments, offices, apartments (8 units or more) generating over 1½ cubic yards (300 gallons) per week will be contacted by RSI and provided a commercial front-end loader container(s) and serviced on a scheduled basis by RSI.

Monthly rates for Heavy Commercial Customers will vary according to the size container and frequency of pick up. A service agreement is required. Monthly billing will be on the City Utility Bill.

# Vacation tire sale

Get Your Car Ready For Summer Driving With Tire Bargains Like These. Step Up To Goodyear And Save! Now Through July 14.

**Fantastic savings on Tiempo radial whitewalls**

**\$33<sup>95</sup>**

P155/60R13 Whitewall. No trade needed.

- All-season traction with over 10,000 biting edges
- Saves you gas with steel-belted radial construction
- Helps protect sidewalls with a scuff rib that really works
- Steel and polyester...don't settle for anything less

**Bias Ply Power Streak**

**\$24**

A76x13 Blackwall. No trade needed.

Size	Black	White
B76x13	\$25.45	\$27.40
D78x14	\$27.40	\$30.35
G78x14	\$33.30	\$36.25
H78x14	\$35.30	\$38.20

No trade needed.

**Bias Belted Cushion Belt**

**\$29**

B78x13 No trade needed.

Size	PRICE
F78x14	\$37.25
G78x15	\$41.15
H78x15	\$43.15
L78x15	\$45.00

No trade needed.

**SAVE**

**DOUBLE BELTED STEEL RADIAL**

**\$47**

Custom Polysteel P175/60R13 whitewall, no trade needed.

Whitewall	PRICE
P185/60R13	\$48.25
P215/75R14	\$61.00
P225/75R14	\$64.15
P225/70R15	\$69.50

No trade needed.

**SAVE**

**ALL SEASON RADIALS**

**\$41**

Arriva P145/60R13 blackwall, no trade needed.

Blackwall Size	PRICE
P165/70R13	\$45.50
P175/75R14	\$51.70
P215/75R14	\$65.40
P235/75R15	\$73.80

No trade needed.

**SAVE**

**PERFORMANCE RADIALS**

**Eagle ST**

Size	PRICE
P185/70R13	\$53.00
P195/70R14	\$65.70
P225/70R15	\$75.00

No trade needed.

Get Your Car Ready For Vacation Driving! • Lube, Oil Change & Filter • Wheel Alignment • Transmission Service • Brake Service • Air Conditioning Service • Radiator Protection

**The People You Trust For Tires Are Tops In Service, Too!**

**GUARANTEED 12-MONTH TUNE-UP**  
Electronic Ignition Systems

**\$38** 4-cyl **\$44** 6-cyl **\$48** 8-cyl

Includes 3 free engine analyses, adjustments and part replacements within one year - Check charging, starting engine systems, install new spark plugs, set timing - Adjust carburetor, where applicable. (Extra charge if removal is necessary). Warranted 12 Full Months.

**GOODYEAR "40" BATTERY**

**\$39**

Installed Group Sizes 22F, 24, 24F

**GOODYEAR**

**AUTO SERVICE CENTERS**

Owned & Operated By The Goodyear Tire & Rubber Company

**JIMMY FISHER**  
MANAGER

**STORE HOURS:**  
MONDAY-FRIDAY 7:30 A.M.-6:00 P.M.  
SATURDAY - 7:30 A.M.-5:00 P.M.

**HIGHWAY 45 NORTH**  
**BOONEVILLE, MISS.**  
**PHONE 728-6276**

CHURCH SOFTBALL LEAGUE  
Standings as of Thursday, June 28

Oak Hill	7-0
Gaston	5-0
First Baptist (Red)	4-2
Christ Methodist	3-2
Concord	3-2
Tusculmbia	2-2
Calvary	3-3
Ind. Christians	2-3
East Booneville	2-4
East Prentiss	2-4
First Baptist (Blue)	1-4
First Methodist	1-4
County Line	0-4



## A Small Space

In The Right Place . . . Makes A

Banner-Independent 728-6214



## HOMES FOR SALE

**FOR SALE:** 3 Bedroom Brick house located on 2 acre lot. First house on the left, after you turn off Hwy. 30 East onto Sportsman Club Road. Call 728-9801. 17-5tp

**FOR SALE:** 3 Bedroom frame house. Located 2 1/2 miles South of Booneville. Big Shady yard front and back. New carpet, new paint. Call 728-9202 or 728-6396. 17-3tp

**FOR SALE:** Ideal Retirement Home, 3 bedroom brick, 1 1/2 baths, 33 acres, Ponds, Hinkle Community, Booneville 15 min. \$69,000.00. Also: Save-Fix it yourself. Small 2 bedroom, 1 bath, with 2 1/2 acres-\$12,000.00. Improved \$16,000.00. Call 462-7331. 18-4tp

**LANDMARK HOME OF SALE:** To Be Moved - Reduced to \$2500.00. Located next to Hill's Discount Drugs, 605 E. Church Street. Purchaser assuming liability for relocation. Mantles not included. Call 728-3933 after 5:30 p.m. Call 728-4667. P. Hale Aust. 18-tfn

**FOR SALE:** Located 5 miles South of Booneville on Meadow Creek Road, House with 2 and 6/10 acres of land. All frontage on paved road. Apple orchard, partly remodeled, new roof, new wiring, new pipes, new siding etc. Assume small equity and take up payments. Full payment of \$16,000.00. Call 728-7996. 19-1tp

**FOR SALE BY OWNER:** Brick, 3 Bedroom, 2 baths, fireplace, carpet, CH&A, Double carport, 1 acre, off highway 45 S. By Appointment only. Sam Mitchell. Call 728-4952 or 348-5520. 19-3tp

## LAND FOR SALE

**LAND FOR SALE:** 109 Acres timberland in East Prentiss County. \$310.00 per acre. Call 844-7833 after 6 p.m. 17-8tc

**FOR SALE:** Lot for Sale at Lake Mohawk. More than one party may jointly purchase the lot and all of the owners have access to all lake facilities. Phone after 5 p.m. 728-5097. 16-4tp

**FOR SALE:** 2 acres to 50 acres, 5 minutes from Booneville on paved Road. Community water, beautiful home sites. Reasonable prices. Call 844-6409 or 728-5888. 14-tfn

**FOR SALE:** Land-20-40 or 60 acres. Also house lots. Call J.M. Edge 728-8349. Located on Old Marietta Road, 2 miles from City Limits. 18-3tp

**LOTS FOR SALE:** Some zoned commercial and some zoned residential. For information call 728-4617. 18-2tp

## FOR SALE

**FOR SALE:** NEW SYLVANIA TV's. 9" to 40" Screen Sizes, Special 6 months with no finance charges. Payments from \$28.61 per month to \$55.66. Good selection of remote controls, VCR's, low as \$35.77 per month. See Freddie Holder at Rental Shack, located next to old theater downtown, Booneville, MS 728-2521. 13-tfn

**FOR SALE:** New and Used Sewing Machines \$35.00 and up. Call or come by Home Sewing Center, 205 West College Street. 728-3272. 11-tfn

**FOR SALE:** Main Street Fashions and Fabric, Known as Hazel's Fabric. Call Lois Howell 728-3173 days or 728-5595 nights. 44-tfn

**FOR SALE:** Blackberries, \$3.00 per gallon. O.D. Sites, Tuscumbia Community 728-6623. 18-2tp

**FOR SALE:** 19 Inch Color TV \$125.00. RENTAL SHACK, 728-2521. 13-tfn

**FREE MEMBERSHIP**  
RENTAL SHACK HAS A GROWING SELECTION OF COMEDY, HORROR, FAMILY, DRAMA & ADVENTURE MOVIES IN STOCK FOR RENT. ALSO VCR'S FOR SALE OR RENT.

**RENTAL SHACK**  
108 W. COLLEGE ST.  
BOONEVILLE, MISS. 728-2521

**FOR SALE:** Home Sewing Center is going out of business. We Quit. All sewing machines marked down. Some up to 60 percent. choose from Singer, Necchi, New Home and White. Save up to \$250.00 on some models. HOME SEWING CENTER, 305 College Street, Downtown. Booneville. 18-tfn

**FOR SALE OR RENT:** Flashing Arrow Signs. Free Delivery and set up. Screen cover to protect letters. PERRY EDGE. 728-3012. 34-tfn

**FOR SALE:** PUBLIC SALE NOTICE: (UNCLAIMED SCHOOL ORDERS) Due to school budget cuts, NECCI's Education Department is releasing to the public a limited number of 83 HEAVY DUTY SPECIAL SCHOOL SEWING MACHINES: with built-in utility and decorative stitches and sew on all fabrics; levis, canvas, nylon, upholstery, stretch, silk, EVEN SEWS ON LEATHER! These machines must be sold! They are new, with a 25-year warranty... Designed for the extremes encountered in classroom use, yet simple enough for beginners! Sales are limited to present stock in K.C. warehouse. Reg. Retail Price \$429. NOW ONLY \$198... FULL PRICE! Place: Carter Fabric, Behind Big Star, Booneville, Miss., 728-2485. 15-4p

**FOR SALE:** SIDING- Never needs painting- Aluminum or vinyl siding with insulation can cut heating and cooling cost more than 40 percent. Don't let the next rate or price increase catch you in the cold. Call Madison Exteriors of CORINTH, Collect for Mr. Sides. Free Estimates. 287-9403. 11-tfn

**FOR SALE:** USED GOLF CARTS-Cushman, Club Car, EZ-Go, Harley Davidson, Firm \$600.00 and up. Call 728-6812. 05-tfn

**C&R**  
DOZER, BACKHOE,  
LANDSCAPING WORK  
DAY 728-4383  
NIGHT 728-9633

## WALDEN REALTY &amp; CONSTRUCTION

100 NORTH SECOND ST. 728-8570

**603 WASHINGTON ST.**— 2 BR, Frame, Deep Lot, \$22,500.

**WHEELER**— 3 BR, Brick With 42 Acres.

**NORTH LAKE ST.**— Small Frame House W/ 1 3/10 Acres, ~~\$18,000~~ Reduced To \$16,500.

**EAST WHEELER DRIVE**— 3 Bedroom, Brick, 1 1/2 Bath, CH&A

**MARIETTA STREET**— Nice Residential Lot With Shade Trees.

**MILLER DRIVE**— New Home, TVA Energy Saver, Solar Features. 3 BR, Deep Lot; \$32,500.

**NEW CHANDLER**— 3 BR, All Cedar, Country Front Porch, Full Basement, Cathedral-Ceiling

**HATCHIE ST.**— Cozy Frame House, \$28,000.

**NEAR BOONEVILLE**— Well Established Grocery Store With Combination Quik Stop & Country Type, Includes Lot, Building & Inventory. (Good Small Business Reasonably Priced).

**FRANKTOWN**— Commercial Building, Excellent Quick-Stop Location

**LAKE MOHAWK**— 2-Bedrooms, Completely Furnished, Lot No. 36 \$19,500.00.

**FARM**— 60 Acres Or More, 3-Bedroom House, Barn, 3 Lakes, Equipment Southeast Of Booneville

**FOR SALE:** Black Grade Walking Mare \$800.00. Strawberry Roan Saddle Mare \$700.00. Large Black Saddle Mare \$900.00. Renegade Roan Mare \$500.00. 3 year old Bay Quarter Mare \$800.00. All above bred to Arabian Stallion. Own a half Arabian, the inexpensive way and have the horse of a life time. Contact: Bill White P.O. Box 314 Booneville, Miss. 38829 Phone 728-9811. 17-3tc

**FOR SALE:** Pekinese Puppies. Call 728-4639. 17-3tp

**FOR SALE:** Peaches available at Crum & Mauney Orchards, 2 miles West of Kossuth, Turn on Lone Oak Road. Follow signs. 462-5580. \$12.00 bu. or \$10.00 per bu you pick. 18-2tc

**FOR SALE:** REPOSSESSED-Singer Zig-Zag Machine. This machine sews straight, zig-zags, makes buttonholes and fancy stitches all without attachments. Just dial it. Pay balance of \$58.60 or arrange monthly payments of only \$10.00 per month. Come by Meeks Sewing Center, 305 South Cass or for free home demonstration with obligation Call 287-1497. 19-tfn

**FOR SALE:** 1979 Cougar XR7, with blue interior 84,000 miles, one owner \$3700.00; 1980 CJ5 Nice Jeep \$4600.00; 4 tires 6 months old, raised white letters, Goodyear Eagle ST \$200.00; World Star Stereo 4 in one with 4 speakers \$200.00; Maple table with 4 chairs, one extra leaf to make bigger \$100.00; Set of 8 crystal dishes, Includes: Plates, saucers, bowls, cups, glasses and one large bowl \$40.00. Very good condition. Call 728-2239 ask for Gary; Call 728-3457 ask for Reta. 19-1tp

**FOR SALE:** A Double Bed Springs and Mattress \$25.00, 9 acres of forest land with fish pond. \$8000.00. Call 728-5503. 19-2tp

**FOR SALE:** USED VACUUM CLEANERS. \$29.00 and UP. AT CARTERS FABRIC, BEHIND BIG STAR, BOONEVILLE, MISS. Call 728-2485. 19-4tp

**FOR SALE:** Very Sturdy extra long twin size bunk beds \$130.00; 3 maple bar stools \$30.00 each; Call 728-4321. 19-1tp

**FOR SALE:** Non-flying Mallard Ducks. (1) Woods Mower, (1) Montgomery Ward Skill Saw. John E. Timbes 728-7687. 19-1tp

## REAL ESTATE FOR SALE

5 BR, 2 Story Frame—2 baths, 2 acres or 13 acres  
3 BR, Brick—2 Bath, basement, CH&A, 2 acres  
2 BR, Frame, 2 acres—Pisgah  
3 BR, 2 Bath, LR-DR-Kit, corner lot—Large House  
3 BR, 1 bath, frame, 1 acre—East Prentiss  
3 BR, brick, 2 bath corner lot  
2 BR, frame, 1 Bath, LR, Kit, 1 Acre—New Hope  
3 BR, frame, 1 Bath, 1 acre—Wheeler School area  
3 BR, Modgler Home, 2 Bath, CH&A—Completely furnished  
3 BR, 1 bath, den, w. fireplace—E. Wheeler Drive  
3 BR, Block, 1 Bath—Hwy 45 & Long St.  
4 BR, 3 baths, fireplace, separate quarters, w. greenhouse  
3 BR, 1 bath, frame, nice lot, McClamrock Dr.  
2 BR, frame, 1 Bath—Terry St.

3 BR, Brick, 1 1/2 bath, B&B, 1 Acre—Hwy 30 E.  
3 BR, Frame, 1 bath, basement, N. College  
2 BR, frame, 2 baths, Den, Large Lot—Miller Cr.  
3 BR, brick, 2 baths, Den, 10 minutes from city, East  
Nice Large Lot on State Street

3 BR, brick, 1 1/2 bath, landscaped, a beauty, Gaston  
3 BR, 2 bath, CH&A, Full Basement, 2 acres—Hatchie  
3 BR, 2 Bath, frame Dwg.—Main St.  
2 BR, Brick, 1 1/2 bath, 1 acre—Country Club  
5 approved lots, Jacinto Heights  
2 1/2 acre lots—Osborne Creek Rd.

183 x 150 Commercial Lot in City, Commercial Commercial Lot, Frontage on Hwy 45 & College St.  
80 Acres, cutover timberland, Jacinto area  
3 acres & large tin Bldg.—Franktown  
16 Acres, Prime Development Land, old 45 West  
80 acres Timberland, Near New Site  
Commercial Bldg. across from jail  
Commercial Bldg. corner of Church & Bridge  
Frame Dwg. with 1 Block land, Wheeler  
60 Acres, w. 24 in cultivation in Pisgah  
2 BR, frame, 1 1/2 bath, LR-DR CH&A  
35 Acres for Development on Lovers Lane  
47 Acres Land—County Home Rd.  
Excellent Lot—South of Bank of Miss.

80 acres, Development land No. 45 North  
500 acres cutover timberland in Tenn.  
Old Frame Dwg., Extra Dwg, Large Lot in City  
117 Acres, Pasture land, 2 Lakes, Marietta  
169 Feet of Commercial Property—No. 45 N.  
All Sizes of lots, Dogwood stand Rt.  
Dwelling on No. 45 in city—Not Named  
198 Acres Timber and farm land, New Site  
Commercial Lot—Downtown  
Other property not listed in this list.

3 Br, Tri-Level, Den, Garage, CH&A, Large Fenced Yard

3 BR, Brick, 1 bath, outside storage Bldg. Fireplace, Eudora Heights

1 BR, 1 bath, frame on Court Street

Income Producer: Large house with Seven apartments. One and Two BR apartments with baths. Jefferson Street.

Watch for New Mortgage Loan Program

Call Booneville's Oldest Realty Firm For All Your Real Estate Needs. For Appraisals, Mortgages, Loans & Rentals.

## POUNDS REALTY

THERON S. POUNDS, Realtor

STAN POUNDS, Broker  
MAIN STREET - BOONEVILLE, MISS.

SUE MICHAEL, Associate

728-7873—728-4953

728-8547—728-4062

**FOR SALE:** African Violets, Special July 3-15, S.P. 25 cents and 50 cents each. All blooming plants \$1.50 and up. 100 Boone Street, Booneville, MS 728-6855. 19-2tp

**FOR SALE:** Doberman Pinchers, Tails docked, wormed, 8 1/2 weeks old, black and Rust, full blooded, priced to sell \$45.00. Three left out of ten. Call 728-4670. 19-1tp

**FOR SALE:** 8 Piece Set of Maxwin Drums by Pearl. For more information call 728-5814 after 4:30 p.m. 18-1tp

**FOR SALE:** Blackberries \$3.00 per gallon; Sweet Corn \$1.25 per dozen, delivered to Booneville area. Call 728-7605, Luther and Joan Moorman. 19-1tp

**FOR SALE:** 3 three year old big type Mare Mules and a good yard dog. Call 728-6371 or see Vernon Key, Rt. 3, Box 322 Booneville. 17-3tp

**FOR SALE:** PUPPIES—Scottie, Westie, Miniature Schnauzer, Miniature Dachshunds, Poodles, Blue-eyed Siberian Husky, Spitz. 534-3897. 15-tfn

## AUTOMOBILES FOR SALE

**FOR SALE:** BUY HERE, PAY HERE, CREDIT IS NO PROBLEM - McKinney Used Cars, 703 Tate Street, Corinth, Miss. 286-6944. 01-tfn

**FOR SALE:** 1977 Datsun, 4 door, model 810, air and in good condition. \$2200.00. Call William Arnold 728-4022 or 728-4846. 19-1tp

**FOR SALE:** 1978 Ford LTD, 4 door, cream color, good condition, local car. \$2000.00 firm. Call 728-7219. 17-3tc

**FOR SALE:** 1980 Park Avenue Buick. Nice Car. Fully loaded. AM-FM, Low Mileage, Cassett. Call 728-4365 or 728-6023. 19-tfn

**Wayne's Radiator Shop**  
REPAIR—RADIATORS, HEATERS, WATER PUMPS 33-TFN  
CALL 728-9064

## RENT-TO-OWN

NO CREDITORS CHECKED!

Call Today And Rent The Appliance You Need.

NO SECURITY DEPOSIT  
NO LONG TERM OBLIGATION  
DELIVERY & SERVICE INCLUDED  
RENT BY PHONE

KELVINATOR APPLIANCES  
728-3148

**Dan's**  
Rent-To-Own, Inc.

Hwy. 45 N.  
Booneville, Miss.

**FOR SALE:** 1981 Pontiac Bonneville, 4 door, A-C, PS, PB, Cruise, tilt, electric windows and locks, automatic, V-6, 24 MPG, \$5500.00. Call 728-3244 after 5:00 p.m., Also portable black and white TV \$25.00. 19-1tp

## HELP WANTED

**HELP WANTED:** Diesel Mechanic with at least 2 years experience. Salary negotiable. Call 728-7568. 19-1tc

**HELP WANTED:** TEACHERS—World Book-Childcraft has openings for teachers to fill interesting vacation positions in this vicinity in educational sales. Fascinating work, exceptional income opportunity, training at close of school. Permanent openings for those showing leadership ability. For local interview write or call Nelda Dalton, Rt. 7, Corinth, 286-6144. 12-tfn

**HELP WANTED:** Someone to sell Avon. Great earning opportunities. Call 728-8375, or 728-4907. 19-2tp

**HELP WANTED:** A JOB TO FIT A HOMEMAKER'S BUSY SCHEDULE—Of all the jobs you might consider, selling World Book probably fits in best with your busy schedule. For more information contact Nelda Dalton, Rt. 7, Corinth, or call 286-6144. 12-tfn

## LOST

**LOST:** Friday around 9:00 a.m., TRANSIT CASE in the Sam's Dairy Bar area. Highway 45 South from Franktown by Wheeler to Luther McKissack's House on Meadow Creek Road. Mississippi State Identification number on case. REWARD—Call 728-5108. 18-3tp

## Cummings Dozer Service

Day- 728-4383  
Night- 728-9633

**Preferred Risk**  
INSURANCE COMPANIES

**WE SPECIALIZE IN**  
INSURANCE FOR  
THE NON-DRINKER.

If you're a non-drinker explore the benefits you receive from us on Auto, Life, Home or Church insurance.

**Preferred Risk Mutual**  
**Preferred Risk Life**

**HESTER**  
INSURANCE  
AGENCY  
P. O. BOX 804,  
111 WEST COLLEGE  
BOONEVILLE, MISS.  
38829  
PHONE 728-7163

**ANY LENGTH IN ONE PIECE**  
ALL SEAMLESS ALUMINUM  
GUTTERS WITH DOWNSPOUTS  
"On The Job" MOBILE FABRICATION  
FOR FREE ESTIMATES CALL— (601) 728-6167  
**Swinney's**  
Air Conditioning  
BOONEVILLE, MISS.

**DAVIS & CHILDERS REALTY**  
100 A South Second Street Booneville, Miss.  
Telephone 601-728-7328

**Two Bedroom**  
Old Marietta Rd. — 2 BR, 1 Bath, frame on 3 acs.  
Lake St. — 2 BR, 3 bath, brick on 5 1/2 acres,  
Hwy. 30 W. — 2 BR, 1 bath, frame on 2 acres  
New Bryant Rd. — 2 BR, 1 bath, brick, CH&A, 1 acre  
Court Street — Frame Good location near hospital  
Lake Mohawk — 2 BR, 1 bath, frame, \$16,000  
Elin St. — 2 BR, 1 bath, frame, single carport

**Three Bedroom**  
Ridgecrest Dr. — 3 BR, 2 Bath, Tri-level, CH&A

Blackland — 3 BR, 2 1/2 bath, brick w. Large Shop  
North Haven Dr. — 3 BR, 2 bath, brick w. full basement

Walker Ave. — 3 BR, 2 B, 2100 sq. ft. w. full basement  
McCarley Ave. — 3-4 Bedroom, 1 1/2 bath, New Kitchen.  
Central Drive — 3 BR, 1 1/2 bath, brick, CH&A, fireplace, pool.

North Smith St. — 3 BR, 1 bath, Frame-\$16,000  
North Third St. — 3 BR, 3 Baths, 1 acre lot, very nice  
Meadow Creek Rd. — 3 BR, 1 1/2 bath on 12 acres  
Hwy. 4 West — 3 BR, 1 1/2 bath, Brick, fireplace, vaulted ceiling  
George E. Allen Drive — 3 BR, 2 Bath, brick, large lot.

Walden Road — 3 BR, 1 bath, brick, single carport, 11 acres  
Eudora Height — 108, 3 BR, 1 bath, \$23,900.00

Jumpertown — 3 BR, 1 bath, 2 acres—\$17,500  
McCarley Ave. — 3 BR, 1 bath, brick, 1 AC, Corner Lot.

**Four Bedroom**  
Cairo — 4 BR, 2 Bath, Brick, 2 acs. below market,  
Seventh Street — 5 BR, 2 bath, Many extras, Tri level, approx. 2780 ft.  
Cherokee Park — 4 BR, 2 1/2 bath, on 3 acres—Lots of Extras  
Marietta St. — 4 BR, frame or may be used as duplex  
Bridge St. — 5 BR, 1 1/2 bath, recently remodeled  
Hwy. 364 — 4 BR, 2 bath, stone, 10 acres, owner financing

Jacinto Rd. — 4 BR, 2 bath, Brick on 5 acres  
Highway 45 — Large Brick home—Great commercial potential, 5 percent assumable loan.

Messey Street — 4 BR, 2 1/2 bath, brick, priced right.  
Jefferson Street — House with 3 Apts.—Good Rental property.

Hatchie St. — 4 BR, 2 bath, brick with basement,  
Washington St. — separate garage Large 2 story frame Good for Development house

Marietta — 7 ac. make offer  
Hwy. 45 S. — 18 acres Development property  
Osborn Creek Rd. — 4 1/2 ac  
Near Hopewell — 67 acres and 104 1/2 acres of timberland  
Cairo — 90 AC good pine timberland  
Old Marietta Rd. — 5 ac. Bldg lot  
Excel Lot On Hwy. 45 & Hwy. 30 Franktown — Comm. bldg  
Wheeler — Frame House on 5 acres  
Hwy 45 — Commercial lot w. 10,000 sq. ft. building  
East Church St. — 110 x 210 commercial lot w small building

Robert Davis, GRI ..... 365-8021  
Travis Childers, GRI..... 728-7694

Jackie Smith, ..... 728-7330



# SPARK SOME INTEREST

WITH A

## FAST SELLING CLASSIFIED AD

### 728-6214

#### MOBILE HOME SALES

**FOR SALE:** NEW DOUBLE WIDE \$14,995.00. 3 Bedroom, 1½ bath, vaulted ceiling, bronze windows, masonite siding, breakfast bar, this is not a missprint, only \$14,995.00. At BRIARWOOD HOMES IN NEW ALBANY, Across from Southland Motel on West Bankhead Street. 534-8685. Open Monday-thru Saturday until 6:30. 10-tfn

**FOR SALE:** Payment as low as \$151.00 per month. Vaulted ceiling, walk-a-bay window, pantry, plywood floors and studs on 16" Center. This home only at BRIARWOOD HOMES IN NEW ALBANY, Across from Southland Motel. 534-8685. 08-tfn

**FOR SALE:** House Trailer, 2 Bedroom, 12 foot wide, partly furnished. \$2000.00. Call 728-3012 or 728-8558. 18-2tc

**FOR SALE:** 12 x 62 House Trailer. 2 miles West of Baldwin on Baldwin-Ripley Road. Call 365-2256. 18-2tp

**FOR SALE:** For all your housing needs, Call BRIARWOOD HOMES, Across from Southland Motel on West Bankhead Street, New Albany, Miss. LARGE SELECTIONS OF SINGLE AND DOUBLE WIDES. Also some Used Models. Call 534-8685.

**FOR SALE:** 12 x 60 Mobile Home, 2 bedroom, 1 bath. \$5500.00. Call 462-7823. 19-1tp

#### FOR RENT

**FOR RENT:** 3 Bedroom, 1½ bath, Brick Veneer, 100 Mimosa Drive. Call 728-4466 or See Nolan Wheeler, 206 North Main St. Booneville, MS 19-tfn

**FOR RENT:** (1) 2 Bedroom Apartment, fully carpeted, on cable and phone hookup. Children welcome. Call 728-7115. 18-tfn

**FOR RENT:** 1 and 2 bedroom apartments inside city limits. Unfurnished. Call 728-5460. 16-tfn

**FOR RENT:** House, 3 Miles North of Town, Also Trailer space for rent. Luther Moore, 728-4778. 18-2tp

**FOR RENT:** 2 Bedroom House with bath. Call after 6:00 p.m., 728-6616 18-2tp

**NOTICE:** BOOKKEEPING SERVICES available in my home. 35 years experience. Call 728-5087. 19-1tp

**FOR RENT OR LEASE:** Commercial Building, 1701 East Church Street. Call 365-5365 or 728-7410. 50-tfn

**FOR RENT:** 3 Bedroom House, 2 baths on 1705 East Church St. 728-3187 or 728-5072 19-1tp

#### NOTICE

**NOTICE:** Home Mortgage Loans available at WORLD FINANCE. Cash loans for all purposes. 515 East Church St., 728-8144. 45-tfn

**NOTICE:** Frankstown Lakes (3) of them will open to public. Friday, June 22 and Saturday, June 23, 7 a.m. to 7 p.m. both days. .50 charge will be charged at gate to enter. \$1.50 per lb. for fish. Mrs. "Red" Murley will be in charge of the lakes. Go to Hwy 30 West until you see fishing signs. No vehicles allowed on lake levy because of danger. 17-6tp

**NOTICE:** ROOFING- New House \$6.50 per square, RE-ROOF- New Shingles over Old Shingles \$7.00 to \$8.00 per square, TEAR OFF- Take off old shingles and replace with new \$13.00 to \$18.00 per square. Richard Stites 728-2196 or 728-6623. 15-8tp

**NOTICE:** All types of Construction Work, roofing, remodeling, painting, pour concrete, patios and sidewalks, garages and New construction. Free Estimates Call Don Boren, 728-7028 or 287-9247. 12-tfn

**NOTICE:** Buy your Bass minnows at The Airport Minnow Farm 2 miles Northwest of Frankstown on Airport Road Phone 728-9389. 17-15tp

**NOTICE:** FOR GOOD HEALTH, LIFE OR MEDICARE SUPPLEMENT. Call or see Q.R. Loden, 728-7389. The test of insurance is at claim time. 16-tfn

**NOTICE:** Will do painting inside or out, also remodeling. Satisfaction guaranteed. Call anytime. Ray Smith 728-3912. 17-4tp

**NOTICE:** SEWING MACHINE REPAIRS- ALL MAKES AND MODELS, ALL WORK GUARANTEED. 20 YEARS EXPERIENCE. CARTER'S FABRIC BEHIND BIG STAR, BOONEVILLE, MS Call 728-2485. 16-6tp

**NOTICE:** CARE BEARS INN DAY CARE- Open 24 hours, 7 days a week, By hour, day or night. Drop-ins, Owner-Imogene Cupples, employee-Judy Cupples. Call 728-7162 For Sale: New white skates size 7. 18-2tp

#### AUCTIONS YARD SALES

**CARPORT SALE:** Friday and Saturday, July 6th and 7th. Miscellaneous items. 8th Street. 19-1tp

**YARD SALE:** Thursday, Friday and Saturday, July 5, 6, and 7th. 8:00 a.m. Until 5:00 p.m., 3 miles North of Altitude off of 364. Clothes for men and women, new Buster Brown clothes for children, toys, shoes, etc. Cancel if rain. 19-1tp

**BIG YARD SALE:** Several families, lots to choose from: Clothes, toys, much more. misc. Friday and Saturday, July 6th and 7th, 7:00 a.m. Until 5:00 p.m., Yates Grocery on Dry Creek Road. 19-1tp

**YARD SALE:** Friday and Saturday, 106 Colonial Drive, Children and Adult clothes, books, bedspreads, curtains, toys, lamps, full size canopy, couch, end tables, chair, French provincial desk, hutch and chair, bisque figurines, numerous odds and ends. Several families. 19-1tp

**CARPORT SALE:** Saturday, July 7, 7:30 a.m., Until. 809 North Third Street. 19-1tp

#### LEGAL NOTICE

**NOTICE TO CREDITORS**  
Letters Testamentary, having been granted on the 18th day of June, 1984, by the Chancery Court of Prentiss County, Mississippi, to the undersigned upon the estate of CARMON C. WALDEN, Decedent, notice is hereby given to all persons having claims against the estate to present same to the Clerk of this Court by probate and registration according to law within ninety (90) days from this date, or they will be forever barred.  
This the 18th day of June, 1984.

MARY NELL WHITAKER  
KEENUM & KEENUM, P.A.  
ATTORNEYS AT LAW  
P.O. BOX 422  
BOONEVILLE, MISSISSIPPI 38829  
601-728-4438

18-4TP  
June 28, July 5, 12, 19, 1984

#### CARD OF THANKS

We would like to express our thanks to the people who stood by us during the illness and death of our husband and Father, Guy Wood.

We would like to pay special thanks to the neighbors, who were so generous with food, drink and their many services to us during this time. Special thanks also go out to Doctors Hurst and Galloway and the Nurses in B Wing at the Memphis Baptist Memorial Hospital in Booneville. To the relatives, friends, churches, florists, we will forever be grateful. Again thank you.

The family of Guy Wood

#### CARD OF THANKS

Thanks to the friends of Booneville for their cards, flowers, gifts, goodies to eat, visits, phone calls. Most of all the prayers that brought me through my surgery in Birmingham. Also to Bro. Potts and Bro. Edge. May the Lord bless you,

Loraine McDaniel

#### LEGAL NOTICE

**NOTICE**  
The Prentiss County Board of Education will accept sealed bids on Milk, Milk Products, Orange Juice, and Eggs.  
½ pt. carton -- Chocolate milk, lowfat (2 percent)  
½ pt. carton -- Lowfat (2 percent) Milk  
½ pt. carton -- Whole (white) Milk  
½ pt. carton -- Skim Milk  
½ pt. carton -- Buttermilk  
1 oz. box -- Ice Cream  
1 doz. -- Large eggs  
1 doz. -- Medium eggs  
4 oz. carton -- (100 percent) Pure Orange Juice  
½ gal. carton -- (100 percent) Pure Orange Juice  
1 gal. -- (100 percent) Pure Orange Juice  
Bids will be accepted until 5:00 P.M. July 23, 1984. The Board reserves the right to accept or reject any part or all bids. J.W. Greene, Secretary, Prentiss County Board of Education.

19-2TC  
July 5 & 12, 1984

**TV REPAIR**  
TOM TURNER  
HIGHWAY 45 NORTH  
(Across from Fred's)  
728-8294

#### DOZER WORK

**CIRCLE M EXCAVATION**  
DAY - 728-3511  
NIGHT - 728-7102  
728-3698

**BILL MURPHY**  
PONDS-DIVERSION WORK  
DITCHES-CLEARING

## Rent To Own!

- No Down Payment
- No Security Deposit
- No Long Term Obligation
- No Credit Hassle
- On the Spot Approval
- Every Rental Dollar Can Apply To Ownership

### RENTAL SHACK

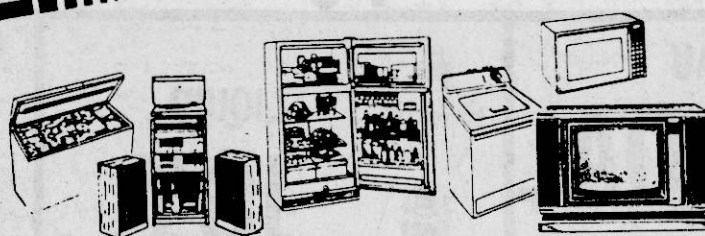

### RENTAL SHACK

108 WEST COLLEGE STREET  
BOONEVILLE, MISS.  
NEXT TO OLD THEATRE - UP TOWN  
PHONE 728-2521

#### LEGAL NOTICE

IN THE CHANCERY COURT  
LEE COUNTY, TUPELO,  
MISSISSIPPI 38801

MARY JOYCE PARKER,  
PLAINTIFF VS. NO. 13,123,  
TOMMY FAY PARKER,  
DEFENDANT

**SUMMONS**  
(Service by Publication:  
Residence Known)

TO: Tommy Fay Parker, whose residence is: 107 North Merit, Odin, Illinois 62870.  
You have been made Defendant in the lawsuit filed in this Court by: Mary Joyce Parker, Plaintiff, whose address is: Baldwin, Mississippi.  
The Complaint filed against you has initiated a civil action alleging: that a material change in circumstances has occurred and that the former Decree be modified in that the child is now in college and this requires more expenses for tuition, books, clothes, etc.; and that the Defendant has failed and refused to turn title to the 1978 Pontiac automobile over to Plaintiff, and seeking: that the Defendant be required to pay all college expenses incurred by the child of the parties and that he be required to turn title to the 1978 Pontiac automobile over to Plaintiff.

You are required to mail or hand deliver a copy of a written Answer either admitting or denying each allegation in the Complaint to: Gary L. Carnathan, Plaintiff's Attorney, whose address is: Post Office Drawer 70, Tupelo, Mississippi 38801.  
**YOUR ANSWER MUST BE MAILED OR DELIVERED NOT LATER THAN THIRTY DAYS AFTER THE 19th DAY OF July, 1984, WHICH IS THE DATE OF THE LAST PUBLICATION OF THIS SUMMONS. IF YOUR ANSWER IS NOT SO MAILED OR DELIVERED, A JUDGMENT BY DEFAULT MAY BE ENTERED AGAINST YOU FOR THE MONEY OR OTHER RELIEF DEMANDED IN THE COMPLAINT.**  
You must also file the original of your Answer with the Clerk of this Court within a reasonable time after ward.

Phillip Cole by Judy Overall, D.C.  
Clerk of the Court

Dated: June 22, 1984

18-4TP  
June 28, July 5, 12 & 19, 1984

**Booneville's Oldest Economy TV**  
Over Head Bridge  
★Sales and Service  
L. C. WROTEN  
728-6283

**Book Your Parties At Worlds Of Fun**  
728-9066

#### PRENTISS DRIVE-IN

FRI., SAT., & SUNDAY  
STARTS - DUSK

(1) **DISCO GODFATHER**

(2) **BREAKIN**

#### LEGAL NOTICE

IN THE CHANCERY COURT  
PRENTISS COUNTY,  
BOONEVILLE, MISSISSIPPI 38829

IN RE: ADOPTION OF  
CHRISTOPHER LEE COLVIN,  
MINOR, Plaintiff(s), v. Defen-  
dant(s), Case No. 216

**SUMMONS**  
(Service by Publication:  
Residence Known)

TO: TERRY COLVIN, whose residence is 2320 Dewes, Overland, Missouri 63114.  
You have been made Defendant in the lawsuit filed in this Court by Ray Langston, Langston, Loft and Langston Plaintiff's Attorney, whose address is P.O. Box 748, Booneville, MS 38829.  
The Complaint filed against you has initiated a civil action alleging abandonment of child and seeking adoption of said minor child.  
You are required to mail or hand deliver a copy of a written Answer either admitting or denying each allegation in the Complaint to Joe Ray Langston, Langston, Loft and Langston Plaintiff's Attorney, whose address is P.O. Box 748, Booneville, MS 38829.

**YOUR ANSWER MUST BE MAILED OR DELIVERED NOT LATER THAN THIRTY DAYS AFTER THE 12th DAY OF July, 1984, WHICH IS THE DATE OF THE LAST PUBLICATION OF THIS SUMMONS. IF YOUR ANSWER IS NOT SO MAILED OR DELIVERED, A JUDGMENT BY DEFAULT MAY BE ENTERED AGAINST YOU FOR THE MONEY OR OTHER RELIEF DEMANDED IN THE COMPLAINT.**  
You must also file the original of your Answer with the Clerk of this Court within a reasonable time after ward.

PHILLIP COLE  
Clerk of Court

Dated: June 13, 1984

17-4TP  
June 21, 28, July 5 & 12, 1984

#### LEGAL NOTICE

IN THE CHANCERY COURT  
PRENTISS COUNTY,  
BOONEVILLE, MISSISSIPPI 38829

DEBORAH DIANE GREER,  
Plaintiff(s) v. CECIL FRANKLIN  
GREER, Defendant(s), Case No. 14,080

**SUMMONS**  
(Service by Publication:  
Residence Known)

TO: CECIL FRANKLIN GREER, whose residence is in care of John Bradford, Route 7, Mount Vernon, Arkansas 72111.  
You have been made Defendant in the lawsuit filed in this Court by Deborah Diane Greer, Plaintiff, whose address is Route 1, Marietta, Mississippi.  
The Complaint filed against you has initiated a civil action alleging desertion, and seeking a divorce.  
You are required to mail or hand deliver a copy of a written Answer either admitting or denying each allegation in the Complaint to Joe Ray Langston, Langston, Loft and Langston Plaintiff's Attorney, whose address is P.O. Box 748, Booneville, MS 38829.

**YOUR ANSWER MUST BE MAILED OR DELIVERED NOT LATER THAN THIRTY DAYS AFTER THE 12th DAY OF July, 1984, WHICH IS THE DATE OF THE LAST PUBLICATION OF THIS SUMMONS. IF YOUR ANSWER IS NOT SO MAILED OR DELIVERED, A JUDGMENT BY DEFAULT MAY BE ENTERED AGAINST YOU FOR THE MONEY OR OTHER RELIEF DEMANDED IN THE COMPLAINT.**  
You must also file the original of your Answer with the Clerk of this Court within a reasonable time after ward.

Phillip Cole, By Judy Overall, D.C.  
Clerk of Court

Dated: June 14, 1984

17-4TP  
June 21, 28, July 5 & 12, 1984

## LAND POSTED

ALL LAND OWNED, MANAGED OR LEASED BY PERSONS LISTED BELOW IS POSTED AGAINST HUNTING, FISHING, TRESPASSING, LIVESTOCK RUNNING AT LARGE AND DUMPING GARBAGE.

David E. Chase 12-1-84  
Charlene Barnes 12-1-84  
W.D. Kernell 6-2-84  
L.C. Cole 11-18-84  
Otis F. Stevens 10-27-84  
Wyatt Breedlove 11-17-85  
M-M W.M. Murphy 11-10-84  
J.G. Cleveland 6-8-85  
Jordan & Perkeson 11-17-84  
Will Moore 11-17-84  
Jackie Nichols 12-1-84  
Willie Cox 12-13-84  
C.R. Downs 11-10-84  
Frank Davis 11-17-84  
William Davis 11-17-84  
Juanita Heavener 12-8-84  
Leslie L. Crawford, Sr. 10-6-84  
J.O. & Willie Ruth Wheeler 8-12-86  
Travis Barron 9-8-84  
W.C. Phillips 8-4-84  
John William Green 7-28-84  
Mr. and Mrs. M.B. Wright 10-27-84  
Elmer Ray Walden 2-1-85  
Mrs. Earl White 2-1-85  
William & Lola Walden 10-20-84  
E.L. Moore 5-3-85  
Dovie Hunions 10-6-84  
D.E. Hester 5-3-85  
Magdalene Bishop 12-2-84

Eithel Hurd 6-7-85  
Herchel Huddleston 11-23-84  
Paul Botts 9-9-84  
Don Horn 3-22-85  
Horace Bishop 7-21-84  
Lawrence Gallaher 9-8-84  
Jim L. & Anna Smith Castleberry 12-8-84  
J.P. Sparks 12-8-84  
G.W. Engle Estate 10-21-84  
Houston Pharr 10-20-84  
Ivy Ricks 11-3-84  
Julian Johnson 11-3-84  
Frank Frasier 10-13-85  
Arlis M. Harris 10-21-84  
Martha Holloway  
Cartwright 12-22-84  
R.C. Tice 12-22-84  
Edwin D. Ozbirn 1-19-85

Nancy B. Long 2-9-85  
Carmon Breedlove 2-9-85  
Robert E. Sartin 4-5-85  
W.E. Rice 10-5-84  
E.H. Stringer 2-9-85  
Gladys Cartwright 3-10-85

C.R. Higgason 3-22-85  
Mrs. Bolivar Rogers 2-23-85  
D.L. Lewis 10-28-84  
Wynne Bennett 3-29-85

Sylvester Smith 3-15-85  
Mrs. Hubert Lambert 4-5-85  
M-M John Perkins 10-27-84  
Dewey Burcham 6-7-85

Travis Taylor 1-12-85  
Nina Carr 9-29-84  
Mrs. Clyde Gardner 10-21-84  
Roy McElyea Estate 11-23-84  
Noble Williams 11-23-84  
Mrs. Mae Chase 12-1-84  
Rachel Ford Hoffman 10-4-84  
Pamela Foster Penna 7-21-84  
T.P. Wheeler 12-8-84

John Eaton Estate 11-17-84  
W.M. Gann Estate 6-28-85  
Leonard Sappington

**ESTATE POSTED**  
Estate 10-27-84  
G.O. Wilson Estate 10-20-84  
Annie Lee Estate 10-20-84

## TIRE SALE

FOR THE HOLIDAYS!  
LOWEST PRICES SINCE GRAND OPENING SALE  
Sale Ends July 7th

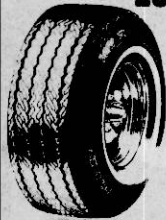

#### 1st Line Polyester

White wall with road hazard warranty

A78X13	\$23.00
B78X13	\$24.00
D78X14	\$26.00
E78X14	\$27.00
F78X14	\$27.00
G78X14	\$32.00
H78X14	\$35.00
G78X15	\$32.00
H78X15	\$36.50
L78X15	\$36.50

New Valve Stems & Mounting FREE

#### Your Choice Of 1st Line Glass Or Steel Radial

White wall and road hazard warranty

P155/80R13	\$29.00
P165/80R13	\$31.00
P175/80R13	\$34.00
P185/80R13	\$37.00
P195/75R14	\$38.00
P205/75R14	\$41.00
P215/75R14	\$43.00
P205/75R15	\$43.00
P215/75R15	\$46.00
P225/75R15	\$48.00
P235/75R15	\$51.00

#### 40 MONTH BATTERY \$29.99 Exchange



#### HOURS OF SERVICE

8:00 a.m.-6 p.m. Mon., Tues., Thurs., Fri.  
8:00 a.m.-5 p.m. Saturday  
Closed Wednesday & Sunday

#### CHECK OUR LOW PRICES ON G.T. RADIALS



#### WHITE SPOKE WHEELS

15X17 4/\$99  
FLATS FIXED . . \$3.00 & UP  
New, used, recaps & Take offs

NO ONE ANYWHERE BEATS OUR PRICES

## SOUTHERN TIRE WAREHOUSE, INC.

FACTORY OUTLET STORE

207 Hwy. 72 West of 45 Intersection  
Manager - Larry Bray

Corinth  
287-5652



Fresh Pork Loin  
**ROAST**  
Whole or Rib Half  
**\$1.29**  
lb.

Quarterloin  
**PORK CHOPS**  
**\$1.39**  
lb.

Sally's Sliced  
**BACON**  
**\$1.39**  
12 oz. pkg.

Suitor's Country Pork  
**SAUSAGE**  
**\$1.49**  
lb.

MELLO SWEET  
**HAMS**  
ARMOUR BONELESS LB.  
**\$1.49**

**Sunflower**  
FOOD STORES

**\$100.00 JACKPOT THIS WEEK**  
CONGRATULATIONS TO MRS. JOHN YOUNG  
PRICES GOOD WEDNESDAY, JULY 4 THRU WEDNESDAY JULY 11-QUANTITY RIGHTS RESERVED. NO SALES TO DEALERS.

HAVE A.... **Super Summertime**

Register To Win One Of  
**17 FREE SUMMER Vacation TRIPS**  
**\* GRAND PRIZE**  
DELTA FREE Tickets For A Family of 4 Anywhere Delta Flies in the USA  
**\* RUNNER-UP GRAND PRIZE**  
Tickets for a family of 4 to the 1984 New Orleans World's Fair, 2 days and 2 nights at the Fabulous Royal Sonesta on Bourbon Street... Plus \$100.00 for Gasoline and \$100.00 for meals.  
**\* 15 FREE VACATION EXPENSE PAID TRIPS TO NASHVILLE, TN-OPRY**  
Each vacation includes Tickets for a family of 4 and accommodations to Opry and Opryland, \$150.00 for meals, \$100.00 for gas, 3 days and 2 nights in filled Nashville.

ARMOUR  
**HOT DOGS**  
12-OZ. PKG.  
**79¢**



**GROUND BEEF**  
"BEST QUALITY IN TOWN  
MADE FRESH DAILY"  
**99¢**  
lb.

SMOKED WHOLE  
**PICNICS**  
LB. **79¢**

USDA SAVORY AGED  
**RIB-EYE STEAKS**  
BONELESS lb. **\$3.99**

QUALITY PLUS Spiced Luncheon Meat . . . . 12 oz. pkg. **\$1.19**  
QUALITY PLUS Sliced Wafer Meats 2 1/2 oz. **39¢**  
RENO'S PEPPERONI Pizza TWIN PACK **\$5.00**  
OSCAR MAYER Breakfast Strips Lean-N-Tasty 12 oz. **\$1.69**

LOUIS RICH TURKEY Breast . . . . 8 oz. **\$1.19**  
ARMOUR CHICKEN FRY Steaks . . . . lb. **\$1.49**  
OSCAR MAYER Breakfast Links Little Friers . 12 oz. **\$1.79**  
QUALITY PLUS Sliced Salami or Bologna . . . . 12 oz. **\$1.09**

FAMILY PACK Breast lb. **\$1.39**  
FAMILY PACK Thighs lb. **59¢**  
FAMILY PACK Drumsticks lb. **79¢**

STARKIST  
**TUNA**  
OIL OR WATER PACK  
6 1/2 OZ. CAN  
**65¢**

SHOWBOAT  
**PORK-N-BEANS**  
LIMIT 4  
15 OZ. CANS **\$1.99**

GENERIC  
**SALAD DRESSING**  
QUART  
**99¢**

SALLY'S  
**BREAD**  
16 OZ. LOAVES  
**\$1.39**

FLAVORITE  
**SUGAR**  
25-LB. BAG  
**\$7.99**

VLASIC Polish Spears 24 oz. **\$1.19**  
HEINZ Hot Dog Relish 10 oz. **59¢**  
FRENCH'S Worcestershire Sauce 10 oz. **89¢**  
KRAFT NEW DRESSING 1000 Island & Bacon 8 oz. **79¢**

STOKELY Orange Gatorade QT. **79¢**  
DEL MONTE Tomato Sauce 4 8 oz. **\$1.00**  
HEINZ SQUEEZE Bar-B-Q Sauce 28 oz. **\$1.59**  
FRITO LAY Potato Chips 8 oz. **99¢**

LUXURY Mac & Cheese 3 BOXES **\$1.00**  
DUNCAN HINES Cake Mixes 17 oz. **89¢**  
McCORMICK Black Pepper 4 oz. **99¢**  
ROCK Ice Cream Salt 60 oz. **59¢**

KELLY'S Lunch Meat 12 oz. **\$1.19**  
KELLY'S Sloppy Joes 15 oz. CAN **99¢**  
KELLY'S Vienna Sausage 2 5 oz. CANS **\$1.00**  
KELLY'S Pork-W-Bar-B-Q 10 oz. **\$1.09**

VELVET  
**TISSUE**  
4-ROLL PKG.  
**59¢**

MARTHA WHITE  
**FLOUR**  
PLAIN OR SELF RISING  
5 LB. BAG  
LIMIT ONE  
**69¢**

PRODUCE THAT YOU KNOW IS FRESH!  
California Seedless White **GRAPES** lb. **99¢**  
FRESH CRISP Celery . . . . stalk **59¢**  
CALIFORNIA JUMBO SWEET Red Onions . . lb. **49¢**  
California Red PLUMS lb. **59¢**  
Western Yellow Meat CANTALOUPE each **99¢**  
Fresh Green Bell PEPPERS **3/99¢**

BATH SIZE Ivory Soap 4 BARS **89¢**  
Cokes 6-32-OZ. **\$2.69**  
Cokes 6-PAK CANS **\$1.99**  
SHASTA Canned Drinks 4 12 OZ. CANS **\$1.00**

ELF Paper Plates 100 CT. **79¢**  
Styro-Foam Cups 16 OZ. **89¢**  
RAINBO Hamburger Dills 16 OZ. **49¢**  
KRAFT Bar-B-Q Sauce 18 OZ. **79¢**

KRAFT Velveeta Loaf 2 LB. BOX **\$3.49**  
FLAVORITE Orange Juice 1/2 GAL. **\$1.49**  
SEALTEST Sour Cream 2 8 OZ. TUBS **\$1.00**  
FLAVORITE Butter Biscuits 8 5 CT. **\$1.00**

POPSICLE Assorted Popsicles 12 CT. **99¢**  
PET RITZ Deep Dish Pie Shell 12 OZ. **99¢**  
FOX-DE-LUX COMBINATION PEPPERONI Sausage Pizzas 10 OZ. SIZE **79¢**  
MRS. PAULS Catfish Fillets 7.25 OZ. **\$2.49**

LIPTON  
**TEA BAGS**  
24 CT. FAMILY SIZE BOX  
**\$1.69**

CHATEAU  
**CHARCOAL**  
10-LB. BAG  
**\$1.59**

LIQUID  
**JOY**  
12 OZ. BOTTLES  
**\$1.29**

ORANGE CONCENTRATE  
**AWAKE**  
FROZEN  
12 OZ. CAN  
**59¢**

SUNFLOWER  
**MILK**  
GALLON  
**\$1.49**  
2nd GALLON \$1.99