

'Dedicated To The People And Progress Of Prentiss County Since 1898'

The Banner - Independent

Volume 86 Number 44 Booneville, Mississippi Thursday, December 29, 1983 Phone 728-6214 22 Pages 25 Cents

Roundup

Unemployment Rate Down Again

The rate of unemployment in Prentiss County continued to decline for the fifth straight month. This was the lowest rate since October, 1982, according to Charles Smith, Manager of the Mississippi State Employment Service.

At mid-November, the rate was estimated to be 10.5 percent of the civilian labor force, or 1,130. This compares to 11.5 percent in October and 10.6 percent in November, 1982.

The county's labor force at 10,800 also experienced losses over the month and year of 260 and 250 respectively. The number of Prentiss County residents employed stood at 9,670, 120 below the previous estimate and 210 below the figure for one year ago.

Manufacturing employment in the county registered at 2,920, slightly above the previous estimate of 2,890 but 100 above the estimate of 2,820 for October, one year ago.

Nonmanufacturing employment at 3,580, slipped slightly below the previous estimate and that of one year ago.

Vo-Tech To Offer Adult Night Classes

Adult night classes at the Prentiss County Vocational Technical School will begin Monday, Jan. 9, according to Merrill T. Cartwright.

Registration for classes will begin at 6 p.m. Monday, Jan. 9.

All classes will be held on Monday nights.

Classes will be offered in keyboarding (typewriter), microcomputer applications in business and agriculture, metal trades, drafting, automobile mechanics;

Electrical trades, building trades, farm mechanics, catering for parties and receptions.

Microcomputer applications in agriculture will be offered for two weeks only beginning Jan. 16 thru Jan. 27, four days a week from 3-6 p.m. each day. Those interested should call 728-9259 to sign up for this class.

Holiday Closings Are Announced

The Prentiss County Courthouse will be closed Saturday for the New Year's Day holiday.

Booneville City Hall will be closed Monday, Jan. 2.

The Booneville Post Office will be closed Monday, Jan. 2, for the New Year's holiday. No mail will be delivered that day.

New Officials To Be Sworn In

A swearing-in ceremony for the newly elected officials will be held Monday, Jan. 2, at 9 a.m. at the Prentiss County Courthouse.

State Population Nears 3 Million

Last June Mississippi's population topped the 2.7 million mark. Census estimates indicate the state will have more than 3 million people by 1990.

Mississippi's gains also parallel population increases in both the nation and the world. World population reached 4.7 billion in June, the largest 12-month gain ever reported.

The nation gained one percent more people in June with a reported population of 234.2 million people. India remains the fastest growing country with a 15.5 million increase in 1982, up 2.2 percent. The largest nation to lose population was West Germany, down 95,000 people.

Dr. Bob Chapin, coordinator of the Mississippi Cooperative Extension Service Land Use Center, says U.S. Census Bureau now reveals that half the people on the globe live in five countries -- China, India, Soviet Union, the United States and Indonesia. He said one out of every four people live in China.

"Growth rates leveled off to 1.8 percent, but declining death rates increased the population base," Chapin said. "The result is that every year our agriculture must increase farmland by 27.3 million acres in order to feed, clothe, and shelter 82 million more people."

**Have A
Happy New Year!**



Year's End

The old year is practically over, but 14-month-old Cody Johnson (above left) is decked out in top hat and banner, ready to welcome in 1984. He is the son of Randle and Susan Johnson of Jacinto Road. As 1983 ended, residents had to cope with bitter cold and snow



Photo by Suzanne Sims



Photo by Ed Woodward

and ice. Ducks on Billy Jones' pond (top right) didn't have to bother to swim -- they could simply walk across the top of the ice. And young Kannon Alton (bottom right) found that it was no easy task to ride a bicycle on Fourth Street during one of our recent snows.

Snow, Ice, Bitter Cold Are Nature's Christmas Presents For 1983

By ED WOODWARD
Managing Editor

The weather has been the big news over the Christmas week. And, if the forecast can be believed, it may continue to be the big news going into the new year.

Booneville narrowly missed having a white Christmas after receiving a snowstorm Christmas week. North Mississippi was then plunged into a deep freeze that made many wonder if Santa had brought the North

Pole with him as temperatures dipped below zero to hit record lows on Christmas Eve and Christmas Day, freezing water pipes and causing area residents to seriously consider hibernation.

Then, for the icing on the icebox cake, early Tuesday morning we received a combination of snow and freezing rain that coated roads and streets with a glasslike slippery glaze and made driving treacherous, if not virtually impossible for

most residents of this normally warmer climate.

According to William Dallison Jr., local observer for the National Weather Service, Booneville's coldest temperature, minus one degree, was recorded early Christmas morning. Dallison measured last week's snow accumulation at two-and-one-half inches.

Area law enforcement officers were kept busy investigating "fender-bender" accidents Tuesday,

Dec. 27, as an arctic storm glazed thoroughfares with snow and freezing rain, making driving conditions extremely hazardous.

Baldwyn police were forced to call in an extra patrolman just to help with the rash of minor accidents, according to Mayor Merle Rowan, who said things had been "real quite" for the police department otherwise.

By Tuesday afternoon when the icy streets began thawing, the Prentiss

County Sheriff's Department had logged no accidents outside municipalities.

Booneville Police Chief Bobby Lambert said his officers had been called out on only two actual accidents Tuesday morning. "We were lucky. There were several who went off the road. But there were only two accidents with damage. There were a lot of cars stalled, and off the road. But as far as damage, we had very little, and no injuries," he

said.

Neither department reported any deaths related to the sub-zero temperatures experienced over the weekend.

"Everything came off really smooth this Christmas," Chief Lambert said. "I'm proud that things have gone as smooth as they have."

In the meantime, weather forecasters were predicting another dip into single-digit temperatures for today.

The Year In Review

Elections And Lawsuits Abounded

It was a year of lawsuits and elections in Prentiss County.

During 1983, four separate lawsuits were filed against Prentiss County Sheriff John McCauley and his deputies. Also, under the guidance of county schools' superintendent Lex Cain, the Prentiss County Board of Education continued its unsuccessful effort to sue Prentiss County Tax Assessor-Collector Danny Childers.

During 1983, Prentiss County voters decided they wanted a new sheriff and a new superintendent of education. These same

voters also defeated a liquor referendum and, shortly thereafter, city voters defeated a beer and wine referendum.

City voters also rejected a second school bond issue during 1983, thereby postponing a plan to construct a new high school in Booneville.

The following is a month-by-month look at news highlights of 1983 as compiled from the pages of The Banner-Independent:

January 1983

The Prentiss County Board of Education filed a lawsuit, for the third time,

against Tax Assessor-Collector Danny Childers, claiming that in 1980 he failed to collect \$137,408 in taxes which should have gone to the county school system. Both of the earlier suits were dismissed.

Prentiss County Sheriff John McCauley changed his mind about seeking reelection and became the third candidate to qualify to run as sheriff of Prentiss County on Jan. 3. In March 1981 McCauley said he would not seek a second term.

The amount of damage to crop land, channel banks, and roads and bridges in

Prentiss County following heavy rains during the holidays amounted to about \$765,000.

February 1983

Two Prentiss County Deputies, Hubert Kitchens and Joe Shackelford, were fired by Prentiss County Sheriff John McCauley after they were given the choice of resigning or being fired at the end of January because of their candidacy for sheriff.

After three decades of coaching, Bill Ward stepped down as head coach of the Northeast Junior College Tigers.

A murder case involving Harold Lloyd Brinkley was retired to the court files. Brinkley was indicted in October 1981 on a murder charge in connection with the Nov. 10, 1980 shooting of his wife, Margaret. One of the reasons the case was retired to the files was the "extreme reluctance" of one of the prosecution's key witnesses to return to the state to testify, Assistant Richard Bowen said.

More than a year after the investigation began, the District Attorney's office presented to the Prentiss County Grand Jury a case involving Booneville police

officers alleged to have illegally taken property from a variety store in downtown Booneville. However, the Grand Jury concluded that the evidence presented did not warrant indictments on felony charges and ordered that the evidence be turned over to the city prosecutor for consideration of possible misdemeanor charges.

March 1983

After almost two years of delays due to federal budget cutbacks, the go ahead was given for construction of a

(See 1983, Page 2)

(Continued from Page 1)

1983: The Year In Review

new Post Office in Booneville. Advertisements were taken for a location for the new building.

An anonymous letter containing pages from a state audit conducted at the Northeast Junior College in 1981 prompted a federal audit of the Northeast Mississippi Planning and Development District in Booneville, which has uncovered some \$54,514 that may have been misused by the District, according to officials of the Appalachian Regional Commission.

The Booneville Board of Mayor and Aldermen voted to authorize city attorney Eugene Gifford to secure the services of a special prosecutor to make additional investigations into the alleged theft of merchandise by city policemen from Win-Way in November 1979. Talmadge Littlejohn, a New Albany attorney, was hired to serve as the special prosecutor.

A former Booneville attorney, Jack Dubard, was one of five men who were arrested in connection with the laundering of illegal drug money through a Las Vegas casino.

City voters rejected a \$2,225,000 school bond issue. A similar bond issued was also rejected by city voters when it was proposed in December. Some 731 voted against the bond issue and 664 voted for it.

Arson was blamed for a fire which destroyed a grocery store in Jumbertown owned by Vera Ann Padgett and Jimmy Prentiss.

Nelwyn Murphy was named Prentiss County's Outstanding Citizen for 1983 at the Junior Auxiliary's annual fundraiser.

Two teachers in the Prentiss County School System were not rehired for the 1983-84 term due to cutbacks in funds and a decrease in the number of students in the school system.

Federal regulators took over a financially troubled savings and loan organization based in Oxford with a branch in Booneville. The North Mississippi Savings and Loan Association, with assets of approximately \$150 million, was placed under receivership April 11. The action was taken after the Mississippi commissioner of savings and loans asked a state court to appoint a receiver for the failing institution.

In April it was announced that Booneville would receive a Community Development Block Grant for \$176,262 to be used in building a new water treatment facility for the city.

The board of trustees of the Booneville Municipal Separate School District decided to close the building on South Bryant Street which housed Booneville Elementary School classes. It was agreed that grades 1-4 would attend classes at the Middle School and grades 5-7 would be moved to Anderson Junior High. Grade 8 would be moved to the high school in the fall.

Prentiss County's redistricting plan, passed by the supervisors last September, was approved by the U.S. Justice Department in Washington. As a result of redistricting, some people now live in a different supervisor's district even though they

may not have moved. This is because the district lines themselves have changed.

A 17-year-old Dennis youth, Ralph Jeffery Moore, died when a pickup he was a passenger in left the road and plunged into Little Brown Creek. Two other youths in the vehicle were also hospitalized.

Booneville Postmaster Jack Wright said that the number one site being considered for the new Booneville Post Office was located on the vacant lot north of Kentucky Fried Chicken on Highway 45.

The Win-Way Store in downtown Booneville, one of the city's long established businesses, was destroyed by fire. No evidence of arson was found.

June 1983

A candidate for 5th district constable in Prentiss County, Leon Moss, was charged with murder after a motorist discovered a body lying in the middle of Highway 365. The body of Gordon R. Buchanan, 24, of Route 6, Booneville, was discovered in the middle of the highway, south of Cairo, about 2.7 miles from the county line. An autopsy revealed only that Buchanan died as the result of severe trauma to the head. Buchanan was reportedly employed by Moss.

Booneville pharmacist L.C. Wright met with the city's board of mayor and aldermen and presented a packet which he said contained 35-40 letters from people opposed to locating the post office outside the downtown area on U.S. 45, adjacent to Kentucky Fried Chicken.

When the deadline to qualify for a political office came Friday, June 3, a total of 91 candidates had qualified to seek election to various offices in Prentiss County. Some 17 candidates qualified for the sheriff's race, which was believed to be the highest number of candidates to ever seek that office in the county.

July 1983

Because of the concern of local residents, particularly downtown businessmen and women, the postal service advertised for more bids concerning the site of the new Booneville Post Office. The tentative site selected was adjacent to Kentucky Fried Chicken on Highway 45, a site which a number of downtown businessmen and women opposed.

Prentiss County's newest industry, owned by the Ethridge family of Booneville, delivered its first shipment of goods to the customer in July. Easy Manufacturing Inc. is Prentiss County's first muffler manufacturing plant.

A chancery court judge dismissed a third lawsuit brought by the Prentiss County Board of Education and Supt. Lex Cain against Prentiss County Tax Assessor-Collector Danny Childers. The school board claimed that in 1980 Childers failed to collect a portion of taxes for the county school system. This was the third time the suit was dismissed.

A special prosecutor, Talmadge Littlejohn of New Albany, hired to look into allegations against four Booneville police officers, placed the investigation back into the lap of the Prentiss County Grand Jury. After more than four months of investigation, Littlejohn reported to the board that the former owner

of the store, S.Q. Whitehead, had refused to sign an affidavit in the case. Littlejohn recommended the case be closed. The four Booneville police officers involved in the case had been accused of burglarizing the Win-Way store in downtown Booneville in November 1979.

August 1983

The Aug. 2 primary guaranteed that Prentiss County would have a new sheriff. W.V. Horn and Wallace Davis led the field of 17 candidates for sheriff. In the second primary on Aug. 23, Horn, a former Prentiss County supervisor, was victorious.

Groundbreaking ceremonies were held in August for the multi-million dollar construction and renovation project at Baptist Memorial Hospital in Booneville. The ceremony marked the beginning of a 2½-3 year project which will eventually result in an almost completely new hospital for Booneville and Prentiss County.

A Prentiss County man, Walter Lee Lewis of New Site, was charged with murder following the shooting death of his brother, Jerry Wayne Lewis, on Aug. 4.

A number of incumbents - including the county superintendent of education, two justice court judges, and three constables - were defeated in the second Democratic primary.

September 1983

A half-million-dollar lawsuit was filed against Prentiss County Sheriff John McCauley in the local circuit court by the family of Jerry Wayne Lewis. Lewis was shot and killed during a family argument on Aug. 4. The suit claimed Lewis' death was caused or contributed to by "the negligent acts and omissions of the defendant and his employees for failing to fulfill the duties of his office as Sheriff of Prentiss County."

Children aged 6 and 7 in Prentiss County, as well as the entire state, were required to attend school in the fall under the state's new Compulsory Attendance Law. Editor Ken Christian was named the publisher of The Banner-Independent. Former publisher Paul Miller was named publisher of The State Gazette, a five-day-per-week newspaper in Dyersburg, Tenn.

A \$75,000 lawsuit was filed against Prentiss County Sheriff John McCauley in federal court in Aberdeen by a former prisoner, Terry Shannon, who is now serving a prison sentence in Parchman. Shannon claimed he denied medical attention which incarcerated in the county jail.

A \$100,000 lawsuit was filed against Sheriff McCauley, his bonding company, and his ex-deputy, Hubert Kitchens, in Federal Court in Aberdeen by a former prisoner, Larry Carpenter. This lawsuit claimed that the deputy beat

Carpenter and that he was denied medical attention while in jail.

The people gathering reappraisal information began canvassing the county in September to gather information on residential property.

A petition requesting a referendum on the question of beer and wine sales within the Booneville corporate limits was submitted to the city's board of aldermen Sept. 6.

The Prentiss County Board of Supervisors approved a budget totaling \$3.1 million for the coming fiscal year.

Booneville Headstart began meeting in the building formerly occupied by Booneville Elementary School on South Bryant Street.

October 1983

The Booneville Board of Aldermen approved a \$1.15 million budget for 1983-84.

A United Dries Organization was formed to organize their opposition to the sale of alcoholic beverages in the county.

A fourth lawsuit was filed against Sheriff John McCauley. A Jumbertown couple, Jerry L. and Barbara J. Shook, filed a \$750,000 lawsuit in federal court against former deputy Joe Shackelford, McCauley, their bonding company, the Prentiss County Board of Supervisors and Junior Gray. The suit claimed that Shackelford used excessive force when he arrested Shook Oct. 8, 1982.

A 1981 Olds Cutlass belonging to Beverly Giltentine of Tupelo was reported stolen from Mr. Quick on Hwy. 45 N. Dec. 26.

A battery belonging to Lester Floyd of Booneville was reported stolen from Stevenson Apts. Dec. 26.

Two guitars were stolen from Tim Mackin's car while it was parked at H&W Industries.

J.C. Calton of Lake Street, Booneville, reported the theft of a 1976 Monte Carlo Dec. 21.

Elaine Brown of College View Apts. reported the theft of \$143 Dec. 20.

Cecil Vicks of Route 4, Booneville, reported the theft of a 1975 Ford LTD Dec. 23. The car was found burned.

Pat Nelson of Bridge Side Apts. reported the theft of a 1965 Mustang Dec. 20. The car was recovered.

Mike Trotter of Route 1, Marietta, reported the theft of various tools Dec. 21, from the Tennessee River Pulp and Paper Co.

Larry Carroll of Altitude Road reported the theft of a chainsaw Dec. 21.

John A. Crawford of Route 3, Booneville, reported that someone blew up his mailbox Dec. 27.

Gena Gasaway of Route 1, Booneville, reported the theft of jewelry and a typewriter Dec. 28.

A fire destroyed the Kenneth Cooper residence at Route 3, Rienzi, Dec. 24. The fire was believed to have started from an electric heater in the dining room.

A chimney fire occurred at the Harold Morgan residence on North Fifth Street Dec. 24.

A chimney fire occurred at the residence of Clyde Higgason on Old Marietta Road Dec. 25. The fire burned a 2"x3" hole over the fireplace.

Another chimney fire occurred at Von Spencer's residence on the Big V

Water Tank Road Dec. 25.

A fire occurred Dec. 25 at the residence of Howard Hoard of Wheeler. The electrical fire started in the closet in front of the house. No damage estimate was available.

A fire occurred at the residence of Loyd Stacy of Route 3, Booneville, Dec. 25. Cause of the fire was a faulty flue.

A fire was reported at the residence of Jerry Davis on Meadow Creek Road Dec. 26. The fire, which was out on arrival, started from a heating unit.

A beer and wine referendum was defeated by city voters Dec. 13. There were 903 votes against the alcohol referendum and 229

Federal spending on food aid for the needy has grown from \$14 billion in 1980 to more than \$19 billion in 1983, Jarratt said. She said the mainstay of federal food programs is food stamps

Mrs. Jeannie Myrtle Beane, 62, of Baldwin, died Wednesday, Dec. 21, in Jackson, Miss., following an extended illness.

Services were Friday, Dec. 23, at 10:30 a.m. at McMillan Funeral Home chapel with Bro. Pete McCoy officiating. Burial was in Verona Cemetery.

Mrs. Beane was the widow of Jess Beane. She was a Baptist.

She is survived by two sisters, Dorothy Cooper and Charlene Copeland, both of Baldwin.

McMillan Funeral Home was in charge of arrangements.

What's Going On?

Call 728-6214 By Noon Tuesday

Lion's Eye Screening Van To Be Here Friday

The Mississippi Lion's Club Eye Screening Van will be located on the triangle at First, Main and Market Streets Friday, Dec. 30, from 9 a.m. until 4 p.m. Free testing for visual acuity, glaucoma and blood pressure will be offered to area residents of all ages. For more information call Richard Coggin at 728-4444.

Watch Night At Pleasant Hill Church

Pleasant Hill Bible Church will have a watch night service New Year's Eve night beginning at 7:30.

Watch Night Service At Blythe's Chapel

Blythe's Chapel United Methodist Church will have a watch night service Saturday, Dec. 31, beginning at 8 p.m. Several groups of singers will be featured.

Police Report

The Booneville Police Department reports a total of eight arrests during the period of Dec. 21-26. Charges placed by the police department during that period include:

Shoplifting, 2; no tag, 3; malicious mischief, 1; DUI, 4; possession of beer, 3; possession of whiskey, 2; no driver's license, 3; expired tag, 1; public drunkenness, 1; leaving scene of accident, 1.

A 1981 Olds Cutlass belonging to Beverly Giltentine of Tupelo was

reported stolen from Mr. Quick on Hwy. 45 N. Dec. 26.

A battery belonging to Lester Floyd of Booneville was reported stolen from Stevenson Apts. Dec. 26.

Two guitars were stolen from Tim Mackin's car while it was parked at H&W Industries.

J.C. Calton of Lake Street, Booneville, reported the theft of a 1976 Monte Carlo Dec. 21.

Elaine Brown of College View Apts. reported the theft of \$143 Dec. 20.

Sheriff's Report

The Prentiss County Sheriff's Department reports a total of 10 arrests during the period of Dec. 20-26. Charges placed by the police department during that period include:

Trespassing, 1; destroying private property, 1; DUI, 6; reckless driving, 3; auto theft, 1; no license, 1; no tag, 1; resisting arrest, 1; failure to stop for an officer, 1; speeding, 2; suspended driver's license, 2; possession of beer and whiskey, 2; avoiding a road block, 1.

Gena Gasaway of Route 1, Booneville, reported the theft of jewelry and a typewriter Dec. 28.

Fire Report

A fire destroyed the Kenneth Cooper residence at Route 3, Rienzi, Dec. 24. The fire was believed to have started from an electric heater in the dining room.

A chimney fire occurred at the Harold Morgan residence on North Fifth Street Dec. 24.

A chimney fire occurred at the residence of Clyde Higgason on Old Marietta Road Dec. 25. The fire burned a 2"x3" hole over the fireplace.

Another chimney fire occurred at Von Spencer's residence on the Big V

Water Tank Road Dec. 25.

A fire occurred Dec. 25 at the residence of Howard Hoard of Wheeler. The electrical fire started in the closet in front of the house. No damage estimate was available.

A fire occurred at the residence of Loyd Stacy of Route 3, Booneville, Dec. 25. Cause of the fire was a faulty flue.

A fire was reported at the residence of Jerry Davis on Meadow Creek Road Dec. 26. The fire, which was out on arrival, started from a heating unit.

BIBLE QUESTION BOX

QUESTION: Mr. Hogland, could you explain the love feasts mentioned in Jude 12?

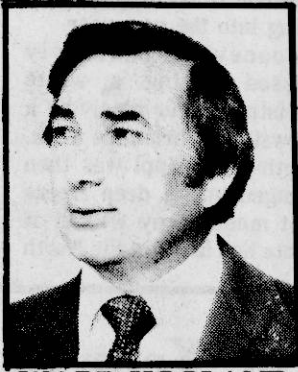

WARD HOGLAND

ANSWER: Actually, I can't tell you too much about the "agape" or love feasts. According to Acts 2:46 it seems that early Christians got together to eat their meals. In this text it is said, "Continuing steadfastly with one accord in the temple, and breaking bread at home, they took their food with gladness and singleness of heart." Some commentaries try to establish the "love feasts" in connection with the Lord's Supper. This is the very thing Paul condemned in 1 Cor. 11:17-23. Paul told the brethren they had their own houses to eat and drink in. We may not know too much about the "love feasts" in Paul's day but one thing we can know for certain is they did not use money out of the church treasury for kitchens and dining halls. It is still good for brethren to get together and enjoy a meal on a private basis. One is weighed in the balances and found wanting when he tries to justify a church kitchen on the mention of "love feasts." The Bible does not authorize such things as fellowship halls, aerobic exercises, ski retreats, puppet ministry and such like out of the church treasury. Such things are to be supported on an individual basis and not shoved off on the church.

West Booneville Church Of Christ
BOONEVILLE, MISS. BOX 15 - HWY. 4, WEST

USDA Gives 780 Million Pounds of Food Away

In 1983 over 780 million pounds of free food - mostly cheese and butter - worth more than a billion dollars were provided to the needy, according to Assistant Secretary of Agriculture Mary C. Jarratt.

Federal spending on food aid for the needy has grown from \$14 billion in 1980 to more than \$19 billion in 1983, Jarratt said. She said the mainstay of federal food programs is food stamps

Obituaries

CLAUDE WESLEY CARTWRIGHT

Claude Wesley Cartwright, 86, of Route 2, Booneville, died Sunday, Dec. 25, at the Baptist Memorial Hospital in Booneville following an extended illness.

Services were Monday, Dec. 26, at 3 p.m. at McMillan Funeral Home chapel with Bro. Charles Potts officiating. Burial was in Booneville Cemetery.

Mr. Cartwright was a Methodist and a retired farmer and auto dealer. He was a veteran of World War I.

He is survived by two sons, Merrill Cartwright and Travis Cartwright, both of Booneville; a half-brother, Mack Linden of Memphis; a sister, Lula Cartwright of Booneville; a half-sister, Bernice Carroll of Booneville; four grandchildren and five great-grandchildren.

McMillan Funeral Home was in charge of arrangements.

JEANNIE MYRTLE BEANE

Mrs. Jeannie Myrtle Beane, 62, of Baldwin, died Wednesday, Dec. 21, in Jackson, Miss., following an extended illness.

Services were Friday, Dec. 23, at 10:30 a.m. at McMillan Funeral Home chapel with Bro. Pete McCoy officiating. Burial was in Verona Cemetery.

Mrs. Beane was the widow of Jess Beane. She was a Baptist.

She is survived by two sisters, Dorothy Cooper and Charlene Copeland, both of Baldwin.

McMillan Funeral Home was in charge of arrangements.



Office: (601) 728-3640

Courtesy Insurance Agency

★ Homeowners ★ Auto ★ Life ★ Health ★

W. L. Potts - Home Phone: (601) 728-6039

Gary Cole -

305 N. Second St.

Booneville, MS 38829

Booneville Auto Electric, Inc.

WATCH US GROW!
WITH NEW ITEMS SUCH AS
CLUTCHES AND PRESSURE PLATES
AT LOW LOW PRICES.

Open: Mon.-Fri. 7:30-5:30, Sat. 7:30-12:00
728-6444

DAVIDSON Chevrolet/Buick

Hwy. 45 North - Booneville, Miss.
Makes Good Things Happen

1983 BUICK REGAL LIMITED 2-DOOR, POWER WINDOWS, DOOR LOCKS-SEATS, TILT WHEEL, CRUISE CONTROL, AM/FM CASSETTE, LOCAL 1-OWNER, EXCELLENT CONDITION

1980 BUICK REGAL 2 DOOR, AM/FM RADIO, BUCKET SEATS, WIRE WHEEL COVERS, NICE CLEAN CAR

1982 CHEVY CAVALIER AUTOMATIC TRANSMISSION, AIR, LOW MILEAGE, GAS SAVER

1981 CHEVROLET MALIBU STATION WAGON V-6, ENGINE, AM/FM RADIO, NEW TIRES, VINYL INTERIOR, NICE FAMILY CAR

1981 BUICK REGAL LIMITED 2-DOOR, V-8 ENGINE, TILT WHEEL, CRUISE, AM/FM STEREO RADIO, WIRE WHEEL COVERS, LOCAL 1-OWNER, EXCELLENT CONDITION

1982 CHEVY CAVALIER 2-DOOR, AUTOMATIC TRANSMISSION, AIR, AM/FM 8-TRACK, TILT WHEEL, POWER TRUNK RELEASE, LOCAL 1-OWNER

1981 OLDSMOBILE CUTLASS 4-DOOR, V-6 ENGINE, POWER STEERING & BRAKES, AIR, GOOD WORK CAR

1979 CAMERO-T TOP, AIR, AUTOMATIC, NICE CAR

1981 RIVERIA- FULLY LOADED, NICE CAR, LOW MILEAGE, LOCAL CAR

1983 - TRUCKS - CHEVY EL CAMINO TILT WHEEL, CRUISE, AM/FM STEREO RADIO, 305 V-8, RALLY WHEELS, 16,000 MILES, LOCAL 1-OWNER

1978 EL CAMINO NEW TIRES, 305 V-8, TILT WHEEL, CRUISE, AM/FM RADIO, LOCAL OWNER, GOOD CONDITION

1981 LUV 4-WHEEL DRIVE

MANY OTHER CARS TO CHOOSE FROM
MR.GOODWRENCH



Toys For Tots Campaign More Successful Than Anticipated



TOYS FOR TOTS - Toys collected by Heritage Cablevision for the local Toys For Tots campaign are stacked around the Christmas tree at the Heritage office awaiting new homes with area needy children. The cable company, cooperating with Booneville First Baptist Church and the Ladies' Junior Auxilliary, offered a reduction in installation charges to anyone donating a toy to the campaign. (Photo by Ed Woodward)

The 1983 Toys For Tots campaign for the Booneville area was even more successful than anticipated, according to Barney Bramlett, marketing manager for Heritage Cablevision.

Toys For Tots is a campaign sponsored annually by the U.S. Marine Corps to provide toys for needy children. In areas with no Marine detachment nearby, the program is coordinated by local civic and charitable organizations.

The Booneville program was co-sponsored this year by the Booneville First Baptist Church and the Ladies' Junior Auxilliary, Bramlett said.

Heritage cooperated in the campaign by offering a reduction on installation charges to anyone who donated a new or used toy to Toys For Tots.

"We even had four people come in with donations who did not want the installation," Bramlett said. He said such donations were made by Patti Carter, L.C. Wroten, Lionel Heavener and Sheila Burns.

Bramlett said most toys donated were new, and would need no repairs. In areas with Marine detachments, repairs are made by the Marines on donated used toys. The toys are then given to children of needy families.

"We want to thank the people of Booneville and the surrounding area for participating in the promotion," Bramlett said. "We think this is a worthy cause, and we plan to do it every year from now on."

"We're really enthusiastic about this. And we look forward to doing it next year with an even bigger tree to place the toys around, and a bigger staff to handle things," he said.



IRMA ROBINSON RETIRES - Mrs. Irma Robinson, who has served as deputy chancery clerk for 30 years, will retire tomorrow, Dec. 30. During the annual Christmas dinner at the Prentiss County Courthouse last Thursday Mrs. Robinson received recognition from Chancery Clerk Phillip Cole, Circuit Clerk Travis Cox, the Prentiss County Board of Supervisors and the Prentiss County Bar Association. Board of Supervisors President J.P. Davis is shown presenting Mrs. Robinson a plaque in honor of her retirement.

Sheriff-Elect Completes Law Course For Certification

Prentiss County Sheriff-elect William V. Horn has completed a special training course that certifies him to be sworn into office in January.

The three-week course, held at the Mississippi Law Enforcement Officers' Training Academy in Rankin County, was designed to provide newly elected Mississippi sheriffs basic training in law enforcement and administration.

The certification course is required by a state law passed in 1968. The course began Nov. 28 and ended Dec. 16, and included both classroom instruction and practical exercises.

Topics covered were management, budgeting, criminal and constitutional law, sheriff's statutes, juvenile law, criminal investigations, narcotics, accident investigation,

officer survival, arrest techniques, pursuit driving, and firearms training.

Horn was elected in November to serve a four-year term as sheriff beginning in January. He was born and raised in Prentiss County and has attended Northeast Junior

College. He is the son of the late Eva and Vester Horn of Booneville.

Horn, 51, served in the United States Army and received a Good Conduct Medal. He has been employed by the Mississippi State Department and has

served on the Prentiss County Board of Supervisors for 12 years.

He is married to the former Leista Woodard, the daughter of Ganell and Ellis Woodard of Booneville. They have two children, twins, Dennis and Denise.



W.V. HORN



Dr. Jim Davis And Staff—Joyce, Leola, Marge

"Specializing In Nerve And Spine Rehabilitation"

Airport Road - Franktown

Phones 365-2795, 728-7521

Office Hours:

Mon.-Tues.-Thurs.-Fri.

9:00 a.m. - 6:00 p.m.

Men's Quarters

ANNUAL WINTER CLEARANCE

SALE

SAVE

20%

30%

50%

Sweaters, Casual & Dress Shirts, Suits, Jackets, Casual Slacks, Leather Jackets, Jogging Suits, Wool And Corduroy Sport Coats.

Men's Quarters

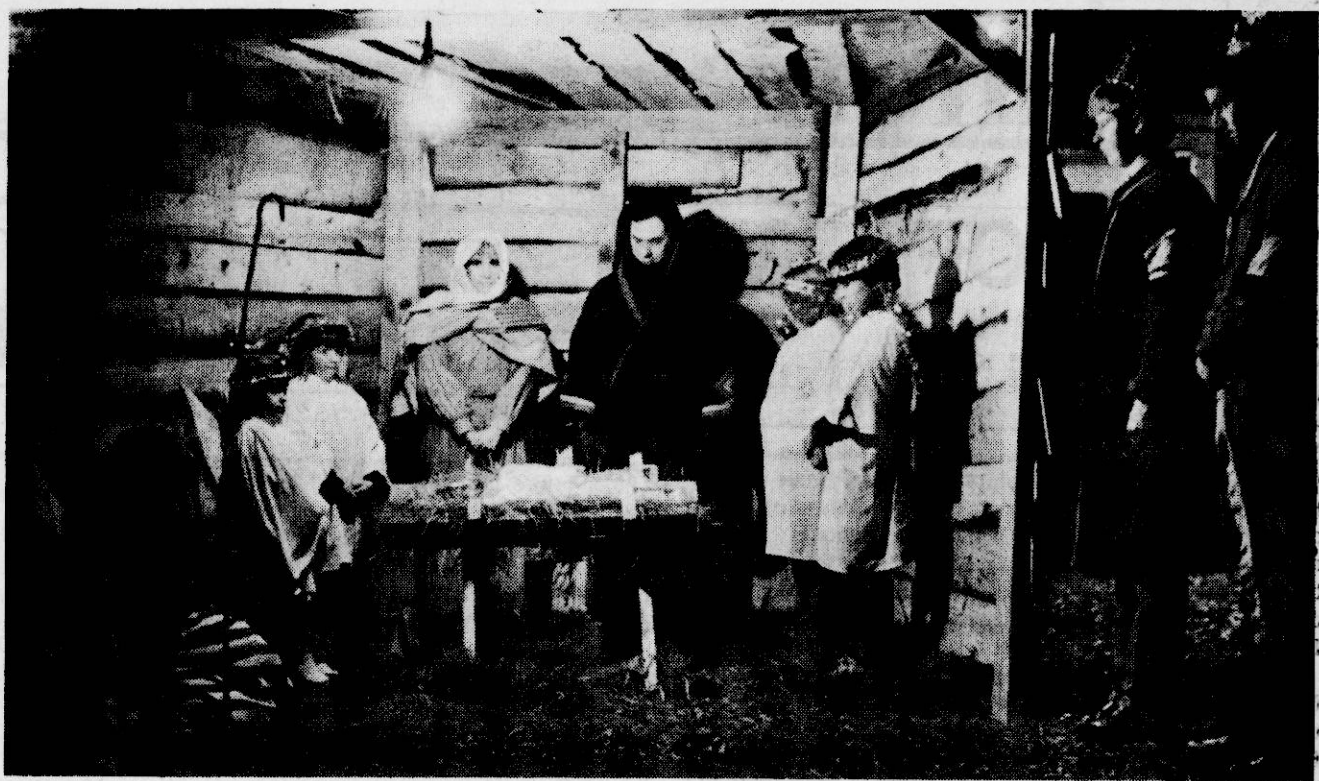

COLD VIGIL - Youth and their leaders at East Booneville Baptist Church braved sub-freezing temperatures last week to stage a 'Living Nativity' adjacent to the church sanctuary.

Church pastor Wayne Foropoulos said the church plans to continue the tradition next year, and have plans to include a live camel to add even more authenticity to the setting.



BROKEN POLES - According to Booneville Police Chief John O. Lambert, Joseph W. Bridges, 41, of 211 Marietta St., was charged with DUI, reckless driving, and possession of beer and whiskey after the pickup he was driving left the road and hit two power poles at the intersection of U.S. 45 and Old Highway 45. The accident occurred Dec. 22 and caused brief power outages in the area as Prentiss County Electric Power Association workmen repaired the damage.

IRA? Check with State Farm

- Competitive Rates.
- Guaranteed Lifetime Income.
- Waiver of Premium for Disability Option.
- "Good Neighbor" Service.



MANFRED SAYLORS
COLLEGE STREET
BOONEVILLE, MISS.
BUSINESS - 728-9595
HOME - 728-6880

Like a good neighbor, State Farm is there.
State Farm Life Insurance Company
Home Office: Bloomington, Illinois

THIS IS THE WEEK WE EAT HUMBLE PIE!

ANNUAL SALE OF UNWANTED ITEMS AT SAVINGS UP TO 70% OFF.

THIS IS YOUR CHANCE TO CAPTURE THE BARGAIN OF THE YEAR. DICKERSON'S ANNUAL CLEARANCE SALE IS A GIANT COLLECTION OF ORPHANS, LEFTOVERS, FLOOR SAMPLES, AND PIECES WE FELT SURE WOULD SELL QUICKLY-BUT HAVEN'T... THEY WILL AT THESE PRICES.

ENTIRE STOCK 20% - 70% OFF

THU TO THE FRIGID WEATHER SALE EXTENDED THRU SATURDAY, JANUARY 7

Dickerson's Closed Monday, January 2, 1984

DICKERSON FURNITURE CO.
105 College Street Booneville, Ms. 38829

Since 1945

Phone (601) 728-5541

Opinion

POINT OF LAW

Mississippi State Bar

(Prepared by the Mississippi State Bar. Some legal rights may vary from locality to locality. Always consult an attorney when in doubt about your rights.)

Q: I have been living with my boyfriend for two years. We consider ourselves husband and wife and tell everyone we are married, but as far as tax reports are concerned, should partners of a common-law marriage be filing as married or single?

A: In Mississippi, common-law marriages are not recognized, and have not been recognized by law since 1956. Under Mississippi law, each of you is considered a single person.

Q: Several years ago I opened a small gift shop in my home town. Business was good for a while but now I am in financial trouble. I do not want to declare personal bankruptcy if I can keep from it. Can I declare bankruptcy on the business only?

A: If your business is a sole proprietorship, you are personally liable for all debts of the business, and therefore, you cannot avoid personal bankruptcy. If, however, your business is incorporated, you may declare bankruptcy on the business without declaring personal bankruptcy.

Q: There is a company which owes my company money and they are declaring bankruptcy. Is there any way I can get my money back? Do I need to get on a list?

A: If you have a claim secured with collateral, you will either get the return of the collateral or your money back at least the extent of the value of the collateral. If you have an unsecured claim, it will be dependent on the type of bankruptcy which is filed. You will be notified of the bankruptcy by communication from the bankruptcy court. At that time you can contact the bankruptcy trustee, or the debtor in possession as listed on the notice from the bankruptcy court. You may be required to file a proof of claim to collect your money.

Q: I have had to go to court or contact a lawyer for back child support four times in the last three or four years. My ex-husband says he does not have to pay because our daughter spent most of the summer with our relatives. He is now three months behind in payments. Can he get away with this?

A: Unless the support order makes a specific provision for suspending the child support payments when the child is not in your physical custody, your ex-husband must make the support payments even when your daughter was staying with relatives.

Ponderings

By Angela Smith

Staff Reporter

I don't like ice unless it's in my tea. Wednesday morning there was ice on my gravel road. I don't mean a little ice - I'm talking solid sheets of ice.

I'm not much of a driver even when it's a warm and sunny day so you can imagine my predicament when the road is icy. I could just imagine my neighbors rushing to their windows to watch me as my car slid up and down the road.

My fear of icy roads goes back several years. There was one winter when the weather was icy and the roads froze. When the roads thawed out, they also became just about impassable.

One day I was almost home when my car got stuck in the middle of the road. It was an awful feeling to be almost home and get stuck. But on the other hand if a

person is going to get stuck in the road, being close to home is an asset because I had a good neighbor who pulled my car out of the mud.

But then another neighbor came by and he got stuck in the same spot. That was a bad winter. But that was the winter when a lot of Prentiss Countians encountered the same problems with their roads.

I think that when the weather turns to icy conditions that I should be allowed to stay home and not have to come to work. After all, these people at the Banner are always telling me I don't work anyway so I didn't think they would care if I didn't come in to work Tuesday because of the icy roads.

But I (and Kay and Sue) wound up at work anyway Tuesday thanks to the Banner's chauffeur.

I'm not fond of this extremely cold weather. We just aren't equipped for it in Mississippi.

I wasn't supposed to tell this, but I know none of you will repeat it. The weather was so cold last weekend that Kay had to wrap her water pipes that were in the well-house.

While she was wrapping the pipes, the well-house door slammed shut, locking her in. Luckily, she finally managed to get the door open. Let this be a lesson to everyone - be careful when you're outside, especially when it's cold - otherwise you might freeze to death.

Although I was at work Tuesday I didn't conduct this week's street opinion. I don't like it when we don't have street opinion but I felt like everyone would understand the circumstances.

If there had been a street opinion question this week it would have been "What are your New Year's Resolutions?"

My resolution is to stay home from now on when the roads are icy.

Court Square Ponderings

"Home is the place where we are treated the best and grumble the most."

Eyes On Mississippi

House 'Plantation System' Challenged

By BILL MINOR
Syndicated Columnist
JACKSON, Miss. - The

movement launched by some mostly young members, and members-elect of the Mississippi House to change the rules under which that body operates is, in reality, a challenge to the plantation system that has long dominated the House.

It is certainly much more than a tempest in a teapot started by some petulant young men. Even if they are not successful in their initial attempt, the House reformers very likely have started an historic shift of power away from the feudal barons who have run the House for almost a century.

There's been only one challenge to the power clique of the House in the last 50 years, that coming in 1956 when Gov. J.P. Coleman extracted a few rules changes in an attempt

to keep his legislation from being bottled up in the powerful committee system of the House.

But he backed away from a confrontation with the man who ran the system in the House, then Speaker Walter Sillers, and declined to push young Grenada County Rep. William Winter in his bid to unseat Sillers.

Winter made the race anyway against Sillers, losing of course, but getting some 42 votes from fellow House members who wanted to see some democracy brought to the way the House was run.

Before Coleman's term was over, he was overrun by the Delta-based forces of Sillers who showed their muscle in blocking a monumental attempt by Coleman to rewrite the State Constitution.

That constitution perhaps sits at the heart of the feudal

mentality which has controlled the Mississippi House so many years, diminished only slightly by the input of reapportionment which started 15 years ago.

Under the post-Reconstruction constitution, the Delta was given inordinate power in the Mississippi lower chamber under an apportionment plan that divided the state in three "grand divisions" between the Delta, Northeast Mississippi and the Piney Woods.

The gentleman-planters from the Delta gravitated into the positions of power in the House because they were routinely re-elected to their seats while the hill country and piney woods lawmakers were regularly being turned over.

Sillers, the courtly Rosedale lawyer-planter who spent an unprecedented 50 years in the House, the

last 24 of them as speaker, became the consummate master of the plantation system by which he ran the legislative body. He did his work through his straw bosses who were given the choice committee assignments in the House. He passed out crumbs to those who were eager to get a seat at his table.

For the rest of the hands, it meant laboring in the cotton field with no recognition, no power to bring about change, but you darn sure better not step out of line.

Sillers had taught his political feudalism well to his handful of dedicated lieutenants. One of them, Buddie Newman, now holds the mantle of the Sillers power, and he has done well in perpetuating the plantation system.

No longer is the ruling clique of the House solely in the Delta, because the inroads of reapportionment have taken a good number of seats away from the area. Yet, both the Speaker, Newman, and his top lieutenant, Rep. H.L. Sonny Merideth significantly come

from the Delta. Newman, however, has cleverly been able to teach the plantation system to his set of straw bosses that he has recruited from other areas of the state, and Sillers would be proud of the job his disciple has done.

It was evident when the Class of 1980 arrived in the House four years ago, that it contained some of the brightest, most independent bunch to come into the Legislature in years. But it became apparent before long that many of them were frustrated by the system in the House which stifled opportunity to use their brains and talents.

This group of 1980 freshmen provided the nucleus for reform that the bulk of the newcomers elected in 1983 seem to represent. For the first time in memory, some new House members were elected after campaigning openly for change in the House leadership.

There is a recognition that Newman cannot be unseated as Speaker, but the insurgent group of lawmakers believe the time has come to change the system that

concentrates so much power in the hands of the Speaker and his close-knit cadre of committee chairman who can arbitrarily decide which bills will live or die.

One of the key changes being sought is to let a majority of the members of a committee call up a bill for a vote, rather than give the chairman the sole power of determining which bills will be acted upon.

Significantly, when the Eagleton Institute at Rutgers University produced a set of recommendations for the Mississippi Legislature back in 1969 when annual limited sessions were inaugurated, one of the specific proposals made was to give the membership of a committee the right by a majority vote to call up bills after they had been in committee for seven days.

Those in control of the power in the House have carefully ignored that recommendation for years, as well as any other that would let very many of the members of that body share in the power.

Ag Affairs

Wanted: Hillside Woodlands

By ED BLAKE
Mississippi
Farm Bureau
Federation

With five percent of Mississippi's present cropland so steep that it creates 40 percent of this state's field erosion, a challenge is out for landowners and farmers to clean up their managerial act and tie down and enhance steep land slopes with woodlands.

Paul Dillard, staff forester for the USDA Soil Conservation Service, reports that new technology and a bright economic picture for forestry should make every landowner reassess his present land use practices in the light of profitability.

Dillard is optimistic that landowners can have their forestry cake and eat it too by conforming to multiple use concepts which already have proven highly suc-

cessful on government lands, but which have been an elusive opportunity for private landowners, mostly because of occasional misunderstandings of some basic forestry principles and new practices.

Today, Dillard reports, forestry technology has been adapted to this state's tree resources with a high degree of efficiency - replacing a formerly less advantageous philosophy of adapting resources to technology. The forester refers in part to the invention and availability within the industry of machines which utilize virtually all of the wood products now rapidly growing in popularity on the market.

"Gone are the days," Dillard says, "when we only cut straight logs of minimum diameters from the best trees in the forest. Now we can go after the seconds and culls, or less

desirable species, and create plywood and particle boards that are major items in the modern building industry."

He indicated that today's technology permits layering of softwood and hardwood fibers to create wooden panels with highly desirable characteristics for the construction trade.

This is good news for landowners who once found a market only for their choicest trees, and whose woodlands suffered as woodcutters often cut the best trees and left the worst still living on the site.

The forestry conservationist reports that one of the most efficient timber harvesting methods is clear cutting of flat or moderately sloped timberlands with utilization of virtually all of the wood fiber on the site. This practice results in a favorable replanting site for the establishment of a new crop of trees with a minimum cost for site preparation.

Some site preparation methods may create excessive erosion on steep land, and if this is a problem the conservationist recommends the use of drum chopping rather than

shearing and windrowing. Modern drum chopping equipment is less expensive to operate in this situation than other systems, and leaves behind shredded twigs and other waste materials high in protein which serve as a deterrent to soil erosion and provide a source of nutrition for new tree seedlings.

On steep slopes shear-cutting, windrowing, and diskling for site preparation is a bad practice, and generally creates the greatest source of soil erosion in forestry regeneration.

Dillard sees considerable opportunities for landowners to make more profit from forestry through improved management practices. Like a savings account, owners should withdraw the interest and not the capital, and this is possible by harvesting only blocked out portions of the entire tract at any one time. In most cases that would be from three to eight years. Simultaneous replanting of the harvested blocks affords more uniform growth for higher quality production.

Dillard believes Mississippi landowners should cash in on this state's

superior competitive advantages in forestry due to rainfall, a long growing season, and favorable soils. About 55 percent of the state is forested with ownership by individuals of 72 percent of the woodlands; companies, 18 percent; and government, 10 percent.

Naturally occurring hardwood forest acreage is the most prevalent over the state. However the value of hardwoods is less than southern pine softwoods. Good forestry management includes planting faster growing, premium lumber producing pines on upland sites, and maintaining good hardwood forests in bottomlands, the conservationist believes. He reports that good all-round management should include income from timber sales, development of game resources on the lands, recreational uses, and other objectives a landowner may have.

He hopes to see state landowners soon convert 350,000 acres of erosion-prone hilly cropland to forestry use as soon as possible as a benefit to themselves and improved land use.

Come on in, '84! This has been quite a year!
Complete with victories, defeats and nuclear fear!
Ole Miss beat State and Bill Allain is our new Chief,
After all that commotion I NEED some relief!
One thing that happened still has me perplexed ...
The Marines Invaded Grenada...

will Water Valley be next?

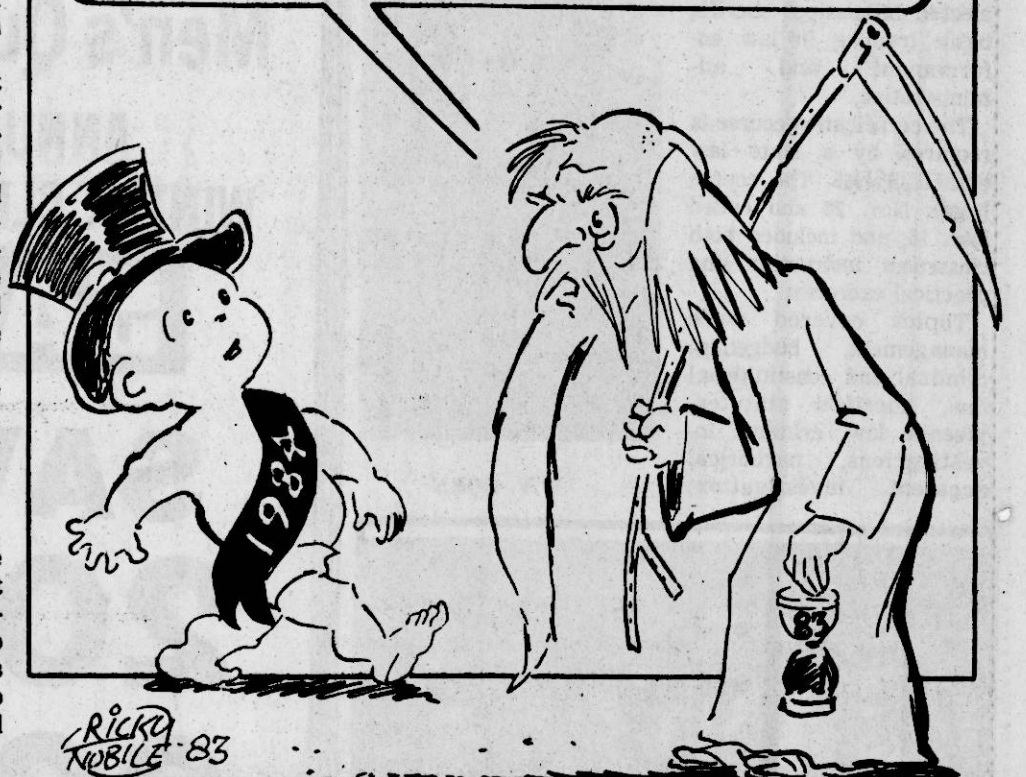

That Yankee From Yonder

This Is The Sunny South?

By Ed Woodward

Managing Editor

The last Winter I spent up north, I was living in New York City when The Big Apple was coated by two blizzards within two weeks. Some of my more memorable memories of that time are of a solid line of stuck city busses stretching crosstown on 8th Street through Greenwich Village, of standing in line for 45 minutes at Corvette's to buy a pair of boots, and of watching a couple skiing on Fifth Avenue.

When I moved south it was my intention to leave such memories behind. But the snow and cold seem to have followed me. Or at least that has been true the last couple of years.

When I headed south I had endured 39 years of icy, snowey, bitter cold Winters (with the exception of the

three years I spent in France, where the Winters are similar to a normal Southern Winter). I had seen all I wanted to see of one to two foot accumulations of snow with six and eight foot drifts. And I had felt all the sub-freezing temperatures I wanted to feel.

I find nothing glamorous about arriving at my walking destination with the bristles of my moustache so frosted and brittle they break.

There is nothing enjoyable about standing in a hip-deep snowdrift when the temperature is 15-below zero and a 40 mile-per-hour wind whistles around your already frostitbitten ears.

And I no longer am entertained by doing 180 degree circles with my car in heavy traffic.

But, least of all do I enjoy sharing streets and roads with other drivers who have no experience driving on ice and snow.

I came south because I was fed up to here (Use your imagination) with the cold Northern climate, and the resulting discomfort that goes with it. So, I promise you, I did not order this weather. I definitely had no nostalgic urge for it. In fact, I detest it, and wish it would return to Canada where it belongs.

I actually heard a weatherman on TV the other night say we were getting the weather Canada was supposed to be getting, and Canada was getting mild weather.

That sounds like the fiendish plot of a mad Canadian scientist in a James Bond movie or a Stan Lee comic book. Has the Jet Stream actually moved south? Are we really on the threshold of another ice age? Is this the result of "The Greenhouse Effect" or "The Icehouse Effect"?...the work of Ernst Blofeld or Dr. Octopus?

Whatever the cause, I want it to cease and desist. I moved to the Sunny South to get away from this; not to endure more of it. And it can go back to Canada where the huskies and the malamutes can enjoy it and frolic in it... right now.

The Banner-Independent

(USPS 41400)

P.O. Box 269, Booneville, Mississippi 38829
601 728-6214

Ken Christian
Ed Woodward
Kay Parr
Sue Dillard
Norma Michael
Cecil Brandon
Angela Smith
Shirley Burns

Editor & Publisher
Managing Editor
Advertising Manager
Advertising Salesperson
Office Manager
Ad Composer
Staff Reporter
Typesetter

Established 1898

"What the people don't know
WILL hurt them."

Subscription Rates

PRENTISS AND ADJOINING COUNTIES
6 Months ... \$5.00 1 Year ... \$9.00 2 Years ... \$17.00
OUTSIDE ABOVE AREA
6 Months ... \$8.00 1 Year ... \$11.00 2 Years ... \$20.00

Published weekly (each Thursday)
at 210 Main St., Booneville, MS 38829
Second Class postage paid at Booneville, MS 38829

Copyright 1983 by The Banner-Independent

Postmaster, send address changes to:
The Banner-Independent
P.O. Box 269
Booneville, MS 38829

NYT

A New York Times Company



THIS AD GOOD THRU
JANUARY 4th, 1984!

BIG STAR
QUANTITY RIGHTS RESERVED



**USDA CHOICE BEEF
ROUND
STEAKS**
\$1.49
LB.



1984
OPEN A NEW DOOR IN '84'
SAVE QUALITY STAMPS

BY THE PIECE		COUNTRY STYLE PORK		HYDE PARK		WINNERS:	
Smoked Jowl	lb.	69¢	Backbones	lb.	\$1.29	HEN TURKEY	69¢
USDA CHOICE BONELESS Rump Roast	lb.	\$1.99	LOIN END Pork Roast	lb.	\$1.29	10-14 LBS. AVERAGE WITH POP-UP TIMER POUND	
EXTRA LEAN Cubed Steaks	lb.	\$2.49	FAMILY PACK QUARTER LOIN Pork Chops	lb.	\$1.29	BRYAN POUND WHOLE HAM	\$1.19
USDA CHOICE BONELESS Round Steaks	lb.	\$1.69	FRESH CUT FRYER Leg Quarters	lb.	49¢	FULLY COOKED	

FRESH HOG JOWLS BY THE PIECE LB. **19¢**



**HYDE PARK DRY
BLACKEYE
PEAS** 1-LB. BAG **39¢**

Hyde Park Franks 12 oz.	\$1.09	BRYAN JUICY JUMBOS OR Hot Franks	lb.	\$1.69	HYDE PARK Mayonnaise	qt.	\$1.29	GENERAL MILLS Bugles	7 oz.	89¢	
Hyde Park Bologna 12 oz.	\$1.09	BRYAN Sliced Bacon	lb.	\$1.79	KRAFT Miracle Whip	32 oz.	\$1.99	FROSTED Post Toasties	20 oz.	\$1.69	
HYDE PARK Sliced Bacon	lb.	\$1.49	7-SEAS Whiting Fish	5-lb. pkg.	\$2.99	SWIFT Potted Meat	3 oz.	4/\$1.00	Hunt's Ketchup	32 oz.	\$1.19
HYDE PARK WHOLE HOG Pork Sausage	lb.	\$1.49	FAMILY PACK Pork Neckbones	lb.	39¢	SWIFT Viennas	5 oz.	2/\$1.00	SWIFT Chili W/Beans	15 oz.	79¢



HYDE PARK STICK MARGARINE
1-LB. PKG. **FREE**
WITH COUPON & \$15.00 PURCHASE



BONUS COUPON
HYDE PARK MILK
GALLON JUG **\$1.45**
WITH THIS COUPON AND \$5.00 ADDITIONAL PURCHASE EXCLUDING TURKEYS, HAMS, & ITEMS PROHIBITED BY LAW. LIMIT 1 PER FAMILY. COUPON EXPIRES JANUARY 4, 1984. (15)



BONUS COUPON
Cokes or Pepsis
32 oz. **6/\$1.69**
PLUS BOTTLES OR DEPOSIT WITH THIS COUPON AND \$5.00 ADDITIONAL PURCHASE EXCLUDING TURKEYS, HAMS, & ITEMS PROHIBITED BY LAW. LIMIT 1 PER FAMILY. COUPON EXPIRES JANUARY 4, 1984. (18)

Booth Fishburgers 12 oz.	\$1.49	DOUBLE LUCK Green Beans	16-OZ. CAN	3/\$1.00	RAINBOW Hamb. Dill Slices	16-oz. jar	79¢	GLAD HANDLE TIE Trash Bags	10 ct.	\$1.59
Sack-O-Corn 8-ct. pkg.	\$1.29	ROSEDALE Sweet Peas	17-OZ. CAN	2/79¢	SHOWBOAT Pork-N-Beans	14½-OZ. CAN	3/\$1.00	Hunt's Manwich	15-oz. can	89¢
DEEP DISH Pie Shells 2-ct. pkg.	99¢	ROSEDALE Golden Corn	16-OZ. CAN	2/79¢						
Classic Pizza 24 oz.	\$2.99	BUSH Blackeye Peas	15-OZ.	3/\$1.00						



SUNFLOWER FLOUR 5-LB. BAG **79¢**



HYDE PARK FROZEN JUICE ORANGE 12 OZ. CAN **69¢**
LIMIT 6 PLEASE

SEALTEST Sour Cream 16 oz.	99¢	KRAFT Velveeta Cheese 2-lb. box	\$3.49	Cello Pack Carrots 2 1-lb. pkgs.	79¢	TEXAS Ruby Red Grapefruit 5-lb. bag	\$1.39
SEALTEST Cottage Cheese 12 oz.	89¢	Sealtest French Onion Dip 8 oz.	79¢	CANADIAN Waxed Rutabagas 4 lbs.	\$1.00	U.S. NO. 1 Russet Potatoes 5-lb. bag	99¢
				Sunkist Lemons 12 for	99¢	FLORIDA Crisp Celery large stalk	59¢
				Tender Broccoli bunch	99¢	Sweet Potatoes 3 lbs.	\$1.00
				Baking York Apples lb.	49¢	Bag Apples 3-lb. bag	\$1.09
				Tangerines dozen	79¢	Bag Tangelo 5-lb. bag	\$1.19



FRITO-LAY Potato Chips BAG **\$1.09**
REG. \$1.39



SOLID CRISP GREEN CABBAGE LB. **15¢**



WALDEN-ROWLAND COUPON
Buy A Broom At \$5.99 Get Hyde Park No. 6 Mop Free



WALDEN-ROWLAND COUPON
Hyde Park Stick Margarine Lb. Pkg. Free
With this coupon & \$15.00 additional grocery purchase excluding milk, tobacco. Expires January 4, 1984. Limit 1 coupon per customer.

Society News



Mrs. David Moore Barron

Miss Koch & Mr. Barron Wed In Jackson

St. Phillips Episcopal Church in Jackson, Miss., was the setting for the late afternoon wedding on Oct. 15, of Miss Susan Joyce Koch and David Moore Barron, both of Jackson.

Parents of the couple are Mr. and Mrs. Paul F. Koch of Greenville, Miss., and Mr. and Mrs. Ernest Britt Barron of Booneville.

The Rev. Colton Smith of Jackson officiated at the double-ring ceremony. Nuptial music was presented by Lesley Cassaday.

The bride, given in marriage by her father, wore a gown of ivory peau do soie featuring a portrait neckline. The bodice and long fitted sleeves were fashioned of white re-embroidered Alencon lace encrusted with seed pearls and silk rose buds. The A-line skirt, deeply pleated at the waist in front and back and bordered with re-embroidered lace, seed pearls and rosebuds, extended into a chapel train.

Mrs. Kathy Ratliff of Brandon, sister of the bride, served as matron of honor. Mrs. Nancy Guste of Atlanta, sister of the bride, and Ms. Nancy Barron of Memphis, sister of the groom, served as bridesmaids. Miss Katie Greene, the bride's niece, was junior bridesmaid.

Britt Barron, father of the groom, served as best man. Groomsmen were Larry Barron of Gallatin, Tenn., brother of the groom, and Tom Massey of Jackson. Paul Greene, nephew of the bride, was junior groomsmen with Roger Truesdale of Jackson, Will Greene of Brandon, George Via of Booneville and Randy Box of Gulfport as ushers. Justin Barron of Gallatin served as ringbearer.

Following the ceremony, the reception was held at the church.

After a wedding trip to Washington, D.C., the couple will reside in Jackson. Mrs. Barron is a legal secretary with the Law Offices William Larry Latham, P.A., and Barron is an Account Manager with South Central Bell.

Eatons Celebrate 35th Anniversary

Mr. and Mrs. E.C. 'Bud' Eaton will be honored with a 35th wedding anniversary reception on Sunday, Jan. 1, from 2 until 4 p.m. at the Jumpertown Methodist Church fellowship hall.

The reception will be hosted by their children, Steve Eaton and Frankie Lauderdale.

All friends and relatives are invited to attend.

Local Optometrist Attends Conference

Among those attending the 28th annual Education Conference for Optometrists held recently at the University of Mississippi was Dr. Walter Simpson of Booneville.

The conference, sponsored by the Mississippi Optometric Association, was coordinated by the University Division of Continuing Education.

Booneville Happenings

By MRS. GORDON McGEE
Correspondent

Mr. and Mrs. Bonnered Grisham had their traditional Christmas dinner Sunday. Out-of-town guests for this occasion were the Rev. and Mrs. David Grisham, Mr. and Mrs. Jim Russnogle of Corinth, and Mr. and Mrs. Tom Puckett of Dekalb, Miss.

Mrs. Estelle Durham of Brookhaven is visiting with the Bob Burress family for the holiday season.

Cliff Long and Crystal McElroy of First Baptist church have gone with the BSU of NEMJC to help finish a new church building in Pennsylvania. This is wonderful that our fine young people will give of their time and witness in a project such as this. We hope for them a safe return.

First Baptist Church will have their end of the year fellowship. Meet Wayne Vandiver, the new educational youth director, in the fellowship hall at 9 p.m. to go bowling at 11:15 to Corinth and bowl til 3 a.m. Wayne says come and invite your friends.

Ted Rubenstein and a friend, Elizabeth Burk of Atlanta and Michael Rubenstein of Jackson, Miss., spent the holidays with Mrs. Hazel Rubenstein. Chris Storey is home on

leave from Camp Pendleton, Calif., visiting his parents, Mr. and Mrs. Harold Storey and other relatives and friends.

Mrs. Dona Denson Jelks of Centerville, Miss., came to Booneville the weekend of the 17th to be the matron of honor in the Arnold-Langston wedding. She remained for the weekend with her parents, Mr. and Mrs. Tom Denson.

Mr. and Mrs. Fred Goff, Marty and Keith of Grenada, Miss., spent the holidays with their parents, Mr. and Mrs. Cecil Franks and Mr. and Mrs. M.D. Goff.

Miss Rhonda Nabors of Oxford is visiting her parents, Mr. and Mrs. Houston Nabors. She will spend a month with them and friends before returning to Ole Miss.

Mrs. Joy Dean Cooper of San Diego, Calif., is here for a two week visit with her parents, Mr. and Mrs. Eligh Wingo.

Joyenne Regna and son of Biloxi, Linda Smith and children of Laurel were guests of Mr. and Mrs. Julius Smith over the weekend.

Mr. and Mrs. Robert Orchard (DeAnn Arnold) and family of Alexandria, La., were visitors of Mrs. Durrell Alexander and Mr. and Mrs. William Arnold for the holidays.

Bill Loden of Oxford is here for several days visiting with his parents, Mr. and Mrs. Quitman Loden.

Mrs. Maxine Niel of Sheffield, Ala., has been here visiting her sisters, Mrs. Ileene Nixon and Ava McCutcheon, and also her mother, Mrs. Dovie McCutcheon who was a patient in the local hospital here in town. On Friday, Dec. 23, they moved Mrs. Dovie to the Helen Keller Memorial Hospital in Sheffield, Ala., room 251, Second Central. We extend our prayers for Mrs. Dovie and the family in this illness and hope she will soon be able to return home.

Dr. and Mrs. Otha Wingo and family of Cape Girardeau, Mo., and Mr. and Mrs. Cecil Wingo of Memphis had Christmas dinner with Mr. and Mrs. Eligh Wingo.

Mr. and Mrs. Quitman Loden recently visited Mr. and Mrs. Jim Tucker in Birmingham, Ala.

Sunday guests of Mr. and Mrs. Carmon Walden were Mr. and Mrs. Mack Whitaker (Mary Nell), Clint and Christy, Clinton, Miss.; Dr. and Mrs. Don Smith and Win, Koskicuisko, Miss., Mr. and Mrs. Cecil Whitaker, Corinth, Mrs. Nell Moore, Mr. and Mrs. Lawrence Stell and Frances Walden.

J.D. Wigley of Huntsville, Ala., visited with Mr. and

Mrs. Carmon Walden Dec. 26.

Miss Lisa Cooper of Houston, Texas, spent the holidays with her grandparents, Mr. and Mrs. Eligh Wingo and will be visiting with other relatives and friends before returning to Houston.

Friends of Travis McCharen were sorry to learn that he had to spend Christmas in the Booneville Hospital. Our prayers are for his recovery.

Mr. and Mrs. Gordon McGee were weekend guests of Mr. and Mrs. Bob Robinson of Memphis. On Sunday afternoon Gordon, Lexie and Bettye Gordon visited with Miss Ann McClamrock, formerly of Booneville, at 4202 E Wind Drive in Memphis.

Mr. and Mrs. J. Jordan of Columbus had the turkey feast Sunday with her parents, Mr. and Mrs. Bob Burress Jr., Bo and Tommy.

Mr. and Mrs. Ken Teeter of Corinth had their Christmas dinner Saturday with Mrs. Charles Maddox.

Mr. and Mrs. Jack West, Mike and Susan of Huntsville, Ala., were Christmas guests of Mrs. Mauveline West.

Mrs. Gladys Wingo, Junior, Treacia and Deanna, all of Jumpertown had dinner with Debby Morrow

on Christmas Day.

Mr. and Mrs. Jim Tucker of Birmingham, Ala., came last Friday, Dec. 23, to spend the holidays with Mrs. Mamie Muse and to visit with Mrs. Tucker's daughter, the James Neil Butler family in Corinth and other relatives and friends.

Brian Rowland went to the Tupelo Medical Center last week, Dec. 19, and had surgery and came home Tuesday, Dec. 20, and is doing fine.

Friends of Ruth Rummage were glad she got to come home from the Baptist Memorial Hospital here in time for Christmas with family and friends.

Jack Moore and his wife, Ruby, came down from Memphis last Friday and Mrs. Ruby Lee Brown joined them for a jaunt in Alabama with relatives - some of them they had not seen in years. It was a memorable day for all.

Sympathy is extended to the family of Mrs. Pearl Nunley Walden who passed away last week. She was buried in the Booneville Cemetery.

Barbra McCoy of Lake Mohawk, Mary Frances Crowe of Tupelo, Frankie Windham and son, Shant, visited with Mrs. Debbie Morrow last Sunday.

Mr. and Mrs. J. Bird of Jackson were guests of Clay Perry for the holidays and dropped by the Bruce Lester's for a brief visit on Christmas Day.

Mr. and Mrs. Bob Vick, the former Judy Windham, of Atlanta came last Sunday for a visit with Mr. and Mrs. Hubert Hare. They returned home on Tuesday.

Joining the L.L. Liggins last Saturday night for their Christmas observance were Mr. and Mrs. Cecil Wingo, Mr. and Mrs. Russell Chattam, Mr. and Mrs. Hughey Burcham, all of Memphis, Mr. and Mrs. H.E. Burcham of Glen, Mrs. Joy Dean Cooper of San Diego, Calif., and Miss Lisa Cooper of Houston, Texas.

Guests of Mrs. Birdie Glenn Dobbins over the holidays were Mrs. Jane Davis, Mr. and Mrs. Jeff Cox, Jeffery Barton and Candy of Memphis, Mr. and Mrs. Jason Cox of Houston, Texas, Mr. and Mrs. Robert Marshall, Mary Dobbins and Martha Louis Wilkinson and Mrs. Mittie Bell Hollingsworth.

Book Your Parties
At
Worlds Of Fun
728-9066

Prospect News

By
MRS. DUDLEY LINDSEY
Correspondent

Mrs. Maudie Hall spent Friday with Mr. and Mrs. Jack Martin at Wheeler.

Mrs. T.P. Chittom and Randle Barron and Tommy of Booneville visited with relatives here Thursday.

Mr. and Mrs. Joe Stone and children were Monday night guests of his mother, Mrs. Bessie Harp and children at Altitude.

Mrs. Mauveline Gentry and Mr. and Mrs. Dennis Gentry of Hopewell were visitors Wednesday of Mrs. Ida Powell.

Mrs. Danny Rowland spent Wednesday with Mr. and Mrs. Dudley Lindsey.

Mrs. Maudie Hall and Mr. and Mrs. J.L. Hall and Kevin had Christmas dinner with Mr. and Mrs. W.E. Hall at Wheeler Thursday. The dinner was given for the Hall family.

Thomas Wilson of Booneville was a visitor Friday of relatives here.

Mr. and Mrs. Buddy Knight and Jeff and Mr. and Mrs. Ronnie Kesler spent last weekend at Lambrook, Ark., and Wabash, Ark., and attended the Knight Christmas party at the home of Mr. and Mrs. James Knight.

Mr. and Mrs. Joe Stone and children spent Thursday with Mr. and Mrs. Roy Treece at Corinth.

Mrs. Mildred Cooper of Sallito spent Sunday night with Mrs. Dora Cravens.

Mrs. Delma Lesley and Mrs. Ida Powell visited with relatives at Booneville Friday.

Robbie Stone spent the weekend with Mr. and Mrs. Roy Treece at Corinth.

Rena Bryant of Altitude was a Thursday night guest of Mr. and Mrs. Joe Stone.

Lisa Roberts of Booneville spent the weekend with her

grandmother, Mrs. Delma Lesley.

Mrs. Syble Smith was a Thursday guest of her sister and her husband, Mr. and Mrs. Roy Robbins of Booneville.

Area Births

Cassy Shea Parker

Travis and Melissa Parker of Route 2, Guntown, announce the birth of a daughter, Cassy Shea Parker.

She was born Dec. 17, at the North Mississippi Medical Center in Tupelo

and weighed 8 lbs. 11 oz.

Grandparents are Mr. and Mrs. Robert G. Pressley of Booneville, Lena Parker of Tupelo and the late Keith Parker. Her great-grandmother is Mary Pressley of Baldwin.

Christopher Eugene Grisham

Jeffrey and Marsha Grisham of Jumpertown announce the birth of a son, Christopher Eugene Grisham.

He was born Dec. 13, at the North Mississippi Medical Center in Tupelo.

Grandparents are Mr. and Mrs. Bob Grisham of Houston, Texas, Mr. and Mrs. Prentiss Thornton and the late Bertha Bennett Thornton of Booneville.

Christopher has one brother, Jered Grisham.

Leslie & Allison Sparks

Mr. and Mrs. Charles Larry Sparks of Birmingham announce the birth of twins, Leslie Meredith Sparks and Allison Brooke Sparks.

They were born Dec. 12, in St. Vincent's Hospital in Birmingham. Leslie

weighed 4 lbs. 8 oz. and Allison weighed 4 lbs. 6 oz.

Grandparents are Holley and Hazel Sparks of New Site. Their great-grandmother is Mrs. Tom Moore of New Site.

They have five-year-old sisters, Holly and Laurin.

Birthday



JOSHUA BEARDEN

Joshua Clay Bearden, son of Gary and Frances Bearden of Booneville, will celebrate his first birthday Dec. 30.

Grandparents are Henry and Maxine Bearden, the late Mrs. Jessie Sheffield and Henry Marshel Sheffield of Mantachie.

His great-grandparents are Mrs. Estes Bearden and Charlie Yarber.

AFTER CHRISTMAS CLEARANCE SALE

NEW AND IN WARRANTY
Our Invoice Price Plus 15%

- Freezers
- Ranges
- Refrigerators
- Dishwashers
- Microwaves
- Compactors
- Washers
- Dryers

Shop And And Save At our Warehouse

MORGAN APPLIANCE INC.

HWY. 45 SOUTH - PHONE 728-9483
OPEN: 7:30 A.M.-5:30 P.M.

Wilson Insurance Agency
Hwy. 371
MARIETTA, MISS.

MOBILE HOME INSURANCE
EXCELLENT RATES
CALL
728-4811 Office
728-6939 Home

HAPPY NEW YEAR

HILL'S DISCOUNT DRUGS

605-B EAST CHURCH ST. 728-6167

ATTENTION!!

During the legislative session of 1984, DR. JOHN WHITE will be in his Booneville office on Saturday afternoon of each week.

DR. STEVE RANDLE will be in the office Monday thru Friday.

BOONEVILLE VISION CLINIC

PHONE 728-3446

DR. JOHN WHITE - DR. STEVE RANDLE

SEED MONEY

24-Hour cash withdrawals.

IT ALL COMES TOGETHER FEB. 1.



MISS CARTER HONORED - A lingerie shower was given for Betty Carter (center), bride-elect of Barry Kindler Tuesday, Dec. 20, at the First Baptist Church. Hostesses were (front, l-r) Kim Bingham, Miss Carter, Donna Hill; (back, l-r) Suzann Sims, Lynn Russell, Wendy Williams and Kathy Arnold.

East Pleasant Ridge News

By MARY EDDIE TYUS
Correspondent

We had a bridal shower Monday night at our church honoring Joy Heavner, bride-elect of Mike Cartwright of Booneville. Guests were Peggy Tolar, Judy Kesler, Emily Kesler, Jettie Pruitt, Mauveline Kesler, Mary Eddie Tyus, Mildred Burns, Martha Sanders, Jean Heavner, Freida Cartwright, Ruby DeVaughn, Jill Heavner, Amy Kesler, Janet Roberts, and Kay Wallis. She received many lovely gifts which were greatly appreciated.

Saturday afternoon Miss Cindy Wilson and Tommy Carr were married at our church. Bro. Wallis performed the ceremony. We wish them a long and happy life together.

We had a lovely day at our church Sunday. At the worship hour Bro. Wallis preached a wonderful sermon titled 'Dreaming of a Better Christmas.' Our attendance was very good. Our Christmas program was Sunday night. Our adult choir presented a Christmas cantata entitled 'The

Beginning of Christmas.' Gerald Thompson had charge and did a wonderful job. A church fellowship supper followed the cantata. Saturday Mrs. Verda Mae Stubblefield had her Christmas with her 'adopted daughters,' Mrs. Bobbie Sanders, Mrs. Peggy Echols and Mrs. Maxola Bonds, all of Booneville. They arrived with the food already prepared and also gifts. She was very happy visiting with them. Also visiting earlier in the week were Ann McCostlin of Baldwin, Mary E. Tyus of the community. Sunday guests were Mrs. Betty Sue Hutcheson, Richard and Naomi of Baldwin, Mrs. Faye Murphy of Meadow Creek community.

Those visiting Mrs. Chessie Prentice during the weekend were her nephew, William Hisaw of Booneville, her niece, Mrs. Quin Chaffin of South Prentiss, and her stepson, Archie Prentice of Louisiana.

Tina Cockrell of IJC visited her grandmother last week, Mrs. Mildred Baxter and Jason. Mrs. Baxter attended the annual Perry

family Christmas dinner at the home of Mr. and Mrs. Brownlee Glover of Wheeler on Sunday.

Visiting Mr. and Mrs. E.C. Crabb and Herbie on Saturday for the wedding of Cindy Wilson were Mrs. Crabb's sisters, Mrs. Onida Patton of Marianna, Ark., and Mrs. Minnie Hendrix of Forest City, Ark.

Dinner guests of Mr. and Mrs. Woodroe Barnett on Sunday were their sons and family, Mr. and Mrs. Murray Barnett and children of Tupelo, Mr. and Mrs. Stanley Barnett of the community.

Guests of Mrs. Essie Merryman last week were her grandson and his wife, Mr. and Mrs. Bruce Underwood of Friendship, Mr. and Mrs. Clifton Floyd of Wheeler and Mr. and Mrs. Dennis Glover of Wheeler. Guests last week of Mrs. Lois Morris were Mr. and Mrs. Earl Underwood, Mary, Sherry and Jason of Guntown, Mr. and Mrs. Wayne Ramme, Gregg and Mandy of Iuka. Her grandson, Gregg Stacy, is spending the holidays with her.

Happy New Year everyone.

Blackland News

By MRS. L.L. McALPIN
Correspondent

David L. Green of Atlanta, Ga., enjoyed the Christmas holidays with his grandmother, Mrs. Eva Garner and other relatives.

Mr. and Mrs. Bob Rutherford and Robert of Huntsville, Ala., spent the holidays with Mr. and Mrs. Dewey Rutherford.

Mr. and Mrs. Edward Goodger were happy to have their family for dinner on Christmas night.

Those present were Mr. and Mrs. Nellie McCroy, Mike and Rusty, Mr. and Mrs. Larry Smith and family, and Mr. and Mrs. Stanley Avery and family all of Columbus, Mr. and Mrs. Willie Leathers and family, Mr. and Mrs. Billy Johnson, Mark, Rhonda, and Andy, and Alice Dillard all of Tupelo, Mr. and Mrs. Billy Goodger and Tammy, Mr. and Mrs. Greg Christian, and Mr. and Mrs. James Calvery and Christy all of the community.

Mr. and Mrs. Barry Yearber and Heather of Booneville spent Christmas Eve with the Claude Tranthams and enjoyed a delicious meal.

Christmas Eve guests of Margaret LeCroy were Mr. and Mrs. Ed Gholston and Mr. and Mrs. Robert Ed Gholston, Matt and John of Starkville.

Sympathy is extended to the family of Claude Cartwright who was buried Monday.

Mr. and Mrs. Kenneth Wilson and family of Decatur, Ala., spent Christmas with Mr. and Mrs. Vester Coats and

family.

Christmas Day visitors of Mr. and Mrs. Arthur Barnes and Jack were Mr. and Mrs. Marty Davis and Michael of Meadow Creek, Mr. and Mrs. Gerry Davis of Wheeler, Mary Evelyn Barnes, Arletta Geno, Pam Wheeler, Cathy Cook, and June Mardis and Cindy all of Booneville, Mr. and Mrs. Ronny Champion, Joan English, Darletta, Tanna, and Sam all of Jumptertown.

Mrs. Sue Smith of Verona spent Wednesday through Sunday with Mr. and Mrs. Wade Koon.

Don Morris of Hattisburg had a pre-Christmas visit with Mrs. Mary L. Morris, Mrs. R.H. Kelly, and Miss Ann Kelly.

Christmas Eve dinner guests of Mrs. Ethel Tucker were Mr. and Mrs. Jim Tucker of Corinth, Dr. Ellis Tucker and Mr. and Mrs. Lance Hale, Kim and Scott of Oxford. Mrs. Tucker returned to Oxford with her children for a few days visit.

Thursday visitors of Mr. and Mrs. Roy Crawford were Mrs. Shirley Nelson of Ripley and R.B. Caviness of New Site.

Mr. and Mrs. Archie Saylor, Mr. and Mrs. Deryl Saylor and Teresa, Mr. and Mrs. Manford Saylor, Paul and John and Mr. and Mrs. Terry Cartwright were all in Amory on Christmas Eve for their annual Christmas dinner with Mr. and Mrs. Kerry Saylor, Sharla and Laura.

James Blassingame is welcome home after a lengthy stay in the Tupelo hospital.

Mrs. Ron Whitehead and

Russell of Ellisville and Mrs. Henrietta Yates of Booneville were Friday visitors of Mrs. Claude Trantham and Mrs. Eva Garner.

Mackie McAlpin visited Thursday with Mrs. Ivy Fraser of the Lee Manor Nursing Home in Tupelo.

Mr. and Mrs. Charles M. Geno had Christmas dinner in Belmont Sunday with Mr. and Mrs. Hubert Pharr and family.

Christmas Eve dinner visitors of Mrs. Gay Weeks were Rachel and Lori Stoop and Mitch, Lisa, and Christopher Yates of Booneville, Nick and Cathy Stoop of Holly Springs and Randy Calvery of the community.

Christmas Day guests of Mr. and Mrs. Wade Koon were Mrs. Lyndon Smith and Elisha of Tupelo and Gaylon Smith of Fort Stewart, Ga.

A recent guest of Mr. and Mrs. Claude Trantham was Mrs. Shirley Nelson of Ripley.

Mrs. Deryl Saylor and Teresa visited relatives in Selma, Tenn., on Friday.

Mrs. Pauline Geno enjoyed having her family for Christmas dinner Saturday. Those present were Mr. and Mrs. Bill Deaton and Angela of Amory, Mr. and Mrs. Danny Jumper of Booneville, Mr. and Mrs. Kenneth Geno and Kent of Jumptertown, Mr. and Mrs. Charles M. Geno and Mr. and Mrs. Greg Geno and Terrence of the community.

Mrs. Henrietta Yates of Booneville was out Tuesday night to eat with the Claude Tranthams.

Get well wishes are extended to Mancel Cox of the Baptist Memorial Hospital of Memphis and Mrs. Fannie Morgan of the local hospital.

Larry Nelsner of Valdosta, Ga., is spending Christmas with relatives.

Mr. and Mrs. Herbert Guin of Tupelo had Christmas dinner with Mr. and Mrs. Cecil Koon Jr., and Karen.

Those visiting during the Christmas holidays with Mr. and Mrs. Roy Crawford were Louis Bartlett of Geeville, Kenneth and Debbie Crawford of Ripley, Bryan Harris, Mrs. Larry

Kennedy and daughter, Barbara Kelly, Mr. and Mrs. Dennis Crawford, Mrs. Cecil Koon Sr., and Cathy Hrecko all of the community.

Mr. and Mrs. Greg Geno and Terrence had Christmas dinner with Mr. and Mrs. Ben Coggins Jr., of Nettleton on Christmas Day.

Mr. and Mrs. Archie Saylor, Deryl Saylor, Mrs. Pauline Geno, and Mrs. Bill Deaton and Angela attended the annual Moore Christmas dinner Sunday in Jumptertown in the home of Mr. and Mrs. James Moore.

Best wishes are extended for a Happy New Year!

INSURANCE FOR NON-DRINKERS ONLY

SINCE 1947

Preferred Risk INSURANCE COMPANIES
AUTO - CHURCH - HOME - LIFE

BARBARA MERRILL
Insurance Representative
WE BUILT A COMPANY JUST FOR YOU

FIRST BANK BUILDING
BOONEVILLE, MISS. 38829

PHONE 728-5612

AFTER CHRISTMAS

SALE

ALL WINTER
MERCHANDISE

1/3 TO 1/2 OFF

WRIGHT'S
LADIES APPAREL

2 FOR 1

SALE
CONTINUES

SHACKELFORD'S
SHOES

UPTOWN BOONEVILLE

Rienzi News

By VIOLA PRESLEY
Correspondent

Mr. and Mrs. Robert Stites were visited this week for the Christmas holidays by her brother, Bill Brady from Waukegan, Ill. Mr. Brady also visited his niece, Peggy Brady and her daughter, Kala Latasha.

Mrs. Clarence Essary of Route 3, Rienzi, is a patient

in the Magnolia Hospital in Corinth. Best wishes go to Mrs. Essary.

Get well wishes also go to Lori Moore, two-year-old daughter of Mr. and Mrs. Jerry Moore. She is a patient in the Magnolia Hospital.

The Rev. and Mrs. Keith Putt and Jonathon of Fort Worth, Texas, are expected home for the Christmas holidays to be with the Billy Putt family in Corinth and the G.B. Burns family of Rienzi.

Recent guests in the home of Mrs. Ila Vines included Catherine and Aubrey McKee; Dewey, Sharon and Rusty Parker; Janette Green; Mrs. Joe Carter; Billy, Oneda and Danny Wakefield from Memphis; Donald, Sue, Janett and Phillip Carter; Trent and Belinda Carter of Ripley; Nita and Scott Green; Jeff and Monica Green from Ashland; Tena Stewart, Falkner;

Jim, Mary and Matthew Taylor, Huntsville, Ala.; Dude and Evelyn McCombs; Ronnie and Kitty Davis, Booneville; and Jimmy and Cliff Vines of Germantown.

Mrs. Truman Smith returned home Monday from a weekend visit in Florence, Ala., with Mr. and Mrs. Don Bowling.

Mrs. Blanche Womble of Biggersville was a Wednesday night guest in the home of Mr. and Mrs. James

Roy Marecle and attended the youth choir program at the Rienzi Baptist Church in which her granddaughter, Jamie Marecle sang.

Deepest sympathy is being given to all the family of Melvin Johnsey Sr. He died last week. Funeral services were held Saturday afternoon at the Rienzi Baptist Church with burial in the Rienzi Cemetery.

Friendly wishes are being sent by many friends to Mrs. Sarah Parker.

Mr. and Mrs. Gene Plunk entertained immediate members of the Plunk and Crow family Saturday night honoring Michael Johnson on his birthday. On Sunday Mr. and Mrs. Plunk hosted a holiday dinner for 38 members of the Crow family.

The many friends of Mrs. Pearl Walden have been saddened by her death last Sunday. Special words of sympathy are given to Mr. and Mrs. Perry Walden at this time.

Friends of Mr. and Mrs. Henry Palmer are offering congratulations to Mr. and Mrs. Palmer as they observe their golden wedding anniversary on Christmas Eve.

Mr. and Mrs. Roy Morgan have returned from a delightful week's vacation with relatives in Oak Ridge, Tenn.



BOOK WEEK - Children's Book Week was celebrated at Thrasher Elementary School with a "Write a T-Shirt Slogan" contest, sponsored by the Library for the 4th, 5th and 6th grades. Winners in the contest are (l-r) Marcus Chambers, honorable mention; Karey McAnally, 3rd place, 4th grade; Traci Dodds, 3rd place, 5th grade; Ginger Gifford, 3rd place, 4th grade; Mark McAllister, 1st place, 5th grade; Jeannie Arnold, 1st place, 4th grade; Kertenia Hurd, 1st place, 6th grade; Rosanne Michael, 2nd place, 4th grade; Roma Norris, 2nd place, 5th grade; Christy Burns, 2nd place, 6th grade; and Paula Burns, honorable mention.

When Santa Goes Bye, Bye
We Offer the Best Buy!

EARLY SHOPPERS find the best choices!!

1/4 off to 1/2 off

Corinth Miss.

ALL SALE ITEMS FINAL

START THE NEW YEAR SAVING at...

HAMMOND HOUSE
1004 Filmore St. Corinth, Miss.

Day Clothes Pen

AFTER CHRISTMAS
CLEARANCE

1/3 TO 1/2 OFF

The Villager

The Grapevine
100 N. 2nd. St. Hwy. 45 (Across from George E. Allen Library)

AFTER CHRISTMAS
SALE

25% OFF CHRISTMAS ITEMS
10% OFF ALL OTHER ITEMS

OPEN: TUES. THRU SAT.
9:30 A.M. - 5:30 P.M.
PHONE 728-8570

Davidson
Discount Pharmacy
203 First Street
Phone 728-4401

Bridal Registry

Pusan Holley
Bride-Elect Of
Jacky Harris
December 30, 1983

Betty Carter
Bride-Elect Of
Barry Kindler
January 7, 1984

Free City Delivery And Gift Wrapping

By EUELLA FARRAR
Correspondent

Those celebrating Christmas in and around Marietta were on Friday night the Estes descendants met in the home of Mr. and

The Thomas families met in the home of Mr. and Mrs. Melvin Massey for their Christmas meal. Those attending were Mr. and Mrs. Blanton Hester, Mr. and Mrs. Billy Hester and Belenda, Mr. and Mrs. Tommy Hester and Derrick, Mrs. Myrtle Estes, Mr. and

The R.K. Tennison Christmas dinner and gift exchange consist of their

Sunday night the Alton Cagles and Harold had all their children, grandchildren and great-grandchild present for their Christmas dinner and gift giving. They were Mr. and Mrs. Stanley Cagle, and Jerrod, Mr. and Mrs. Randy Hendrick, Mr. and Mrs. Terry Conwill and Brandon, Mr. and Mrs. Cuthan Cagle

Sunday all the above joined Mr. and Mrs. W.H. Guinn for Christmas dinner.

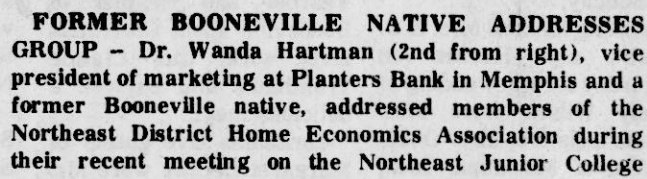

campus. Other speakers were (from left) Bobbye Ann McCollum, extension home economist from Union County; Dr. Marilyn Purdie, state leader of home economics programs; and Maye Youngblood, lunchroom supervisor of Lowndes County.

Accompanists will be provided by the auditions committee at no charge, but a \$10 application fee will be assessed. Application blanks and more information may be obtained by contacting Mrs. William Lewis Jr., P.O. Box 846, Oxford, MS 38655, telephone 234-5850 or Dr. Leland Fox, 2206 Church St., Oxford, MS 38655, telephone 232-7628 or 234-3324.

MONDAY THRU SATURDAY
7:00 A.M. TIL 7:00 P.M.

[illegible]

Hills Chapel Beauty Review



DIVISION I WINNERS - Winners in the Hills Chapel Beauty Revue were (l-r) Larry Crowe, 2nd alternate; Brian Williams, Most Handsome; and Michael Floyd, 1st alternate.



DIVISION IV BEAUTIES - Named winners in Division IV in the Hills Chapel Beauty Revue were (l-r) Kristi Jacobs, 2nd alternate; Valerie Johnson, Most Beautiful; and Linda George, 1st alternate.



WINNERS IN DIVISION II - Winners in the Hills Chapel Beauty Revue were (l-r) Angela Moorman, 2nd alternate; Melaine Crowe, Most Beautiful; Kristy Flurry, 1st alternate.



HILLS CHAPEL DIVISION III - Selected as winners in Division III of the Hills Chapel Beauty Revue were (l-r) Tammy Breedlove, 2nd alternate; Blenda Ford, Most Beautiful; and Tanya Riddle, 1st alternate.

USDA Prepares Housing Act Changes

The U.S. Department of Agriculture's Farmers Home Administration is preparing new housing regulations to implement changes in the housing act passed by Congress and signed into law by President Ronald Reagan on Nov. 30.

Charles W. Shuman, administrator of Farmers Home Administration, said many of the new provisions will make it possible for the agency to help more of the most needy persons in rural areas to obtain safe, decent and adequate housing.

Shuman said amendments passed last month give the Farmers Home Administration several new authorities to make housing assistance available to low income borrowers, including:

- single family mortgages of up to 38 years - five years longer than current repayment periods;
- loans for manufactured housing units, including the lots on which they are located;
- A new program of housing preservation grants to eligible organizations and units of government to rehabilitate single and multi-family housing.

CB Club News

By LADY BLUE SURF

Our business meeting was Tuesday night. We want to welcome Charles Kennedy (Money Man) and his family to our club. He will be unit 7. We want to thank everyone who sold tickets or bought them on the ham. That lucky Thrasher Star is making YoYo ham and biscuits, and red eye gravy for she had the lucky ticket for the ham given away by the club.

Yellow Dog and Silver Dollar Queen spent a week in Kenosha, Wis., with their daughter and son-in-law. They returned home Saturday in snow and ice most of the way.

Brass Monkey and Fig Leaf spent Christmas in Memphis with relatives. Termite and Lady Termite and Gator have Baby Gator, Gator I, and Gator II visiting with them from Gulfport.

We hope B.J. had a nice birthday on Dec. 25th, and also Lady Luck on the 26th. Hope each of you enjoy many more.

We hope everyone has a very nice and safe New Year and a very good year in 1984.

Our social will be held on Saturday, Jan. 7, at 7 p.m. at West Side Community Center in city park. It will be pot luck, so bring your basket of food an enjoy the fellowship.

An officer's meeting will be held at 7 p.m. on Jan. 12. Weather permitting, on Saturday, Jan. 14, all club members who can help are asked to please do so at a roadblock for Hilltopper. He is still in serious condition and needs a lot of help. Further details will be announced later.

The January business meeting will be held on the 17th, at 7 p.m. at West Side Community Center. All club members are urged to be present.

Any person who has any equipment belonging to the Northeast Mississippi C.B. Club is asked to please report on how your bed, chair, etc., is working. Anyone who has any equipment not in use, please return it to the club or call 728-6972 and we will pick it up.

Until next week, stay well, be happy, and attend the church of your choice.

FOR
HOLIDAY CASH...
SEE US
FIRST NATIONAL LOANS
100-B South 2nd Street
Booneville, Miss. 38829

Jeff Jones - Manager Phone 728-8157

Mon - Thurs. 8:30 - 5:30
Fri. 8:30 - 6:00

HERITAGE CABLEVISION ANSWERS YOUR CALL FOR BASKETBALL.

If you have an appetite for college basketball, you're in for a feast from ESPN - the total sports network on Heritage Cablevision. Clip and save this schedule, and if you don't have cable yet, call and subscribe today.

DOESN'T DAD DESERVE A STIHL?

\$199⁹⁵

2.5 Cubic Inch Engine

This compact, lightweight saw offers many professional features like Stihl's heavy duty, anti-vibration system, automatic chain oiling, a chrome-impregnated cylinder and more. It's a lot more saw for the money. It's a Stihl.

BOOTHE
SMALL ENGINE REPAIR
North 2nd Street-Hwy. 45 North
Booneville, Miss.
728-2547

STIHL
THE WORLD'S LARGEST SELLING CHAIN SAW

MEDICARE SUPPLEMENT

☐ Pays all of hospital deductibles. Of doctor expenses, we pay 100% of the difference between the actual charge and the Medicare payment.

MAJOR MEDICAL

☐ Individual and family coverage for hospital, doctor, prescription drugs and etc.

GROUP INSURANCE

☐ For groups of 3 or more.

OPTIONAL DEDUCTIBLES AVAILABLE WITH ALL PLANS

CANCER COVERAGE

LIFE INSURANCE

We are the Health Insurance Specialists. Representing leading Health Insurance Companies.

For additional information please fill in the coupon below and mail or

PHONE 844-0621

Johnson Insurance
P. O. BOX 882
TUPELO, MS. 38802

Name _____ Age _____

Address _____

City _____ State _____

Phone _____ Zip _____

Date	Time*	Game	(L) Live	(TD) Tape Delay	Date	Time*	Game	(L) Live	(TD) Tape Delay
December					January				
18	12:00 a.m.	Syracuse at Marquette (TD 1:00 p.m.)			14	5:00 p.m.	South Carolina at Marquette (TD 1:00 p.m.)		
19	6:00 p.m.	Western Kentucky at Old Dominion (L)							
20	7:00 p.m.	Kentucky at Cincinnati (L)			15	11:00 p.m.	Michigan State at Minnesota (TD 8:00 p.m.)		
21	6:00 p.m.	Dartmouth at North Carolina (L)			15	4:00 p.m.	Jacksonville at South Florida (L)		
21	9:00 p.m.	Wake Forest at Marquette (L)			16	7:00 p.m.	Georgia at Mississippi State (L)		
22	10:45 p.m.	Purdue at DePaul (TD 8:00 p.m.)			16	9:00 p.m.	St. John's at Pittsburgh (TD 7:00 p.m.)		
		Gator Bowl Tournament:			17	6:00 p.m.	Duke at Wake Forest (L)		
27	6:00 p.m.	Villanova/Jacksonville (L)			17	8:00 p.m.	Clemson at Maryland (L)		
27	8:00 p.m.	Wake Forest/Auburn (L)			18	7:00 p.m.	Ohio State at Michigan (L)		
28	8:00 p.m.	Gator Bowl Championship (L)			18	9:00 p.m.	Virginia at North Carolina (TD 8:00 p.m.)		
28	10:00 p.m.	BYU at UCLA (L)			19	10:00 p.m.	California at UCLA (L)		
January					20	6:00 p.m.	DePaul at South Florida (L)		
2	9:00 p.m.	Providence at Seton Hall (TD 7:00 p.m.)			21	3:00 p.m.	Wisconsin at Iowa (L)		
3	7:00 p.m.	Villanova at Syracuse (L)			21	6:00 p.m.	North Carolina at Duke (L)		
4	6:00 p.m.	Virginia at Virginia Tech (L)			21	8:00 p.m.	Purdue at Illinois (L)		
4	8:00 p.m.	Maryland at North Carolina State (L)			23	7:00 p.m.	Alabama at Mississippi (L)		
4	10:15 p.m.	Iowa at Michigan State (TD 7:00 p.m.)			23	9:00 p.m.	Boston College at Georgetown (TD 7:00 p.m.)		
5	10:00 p.m.	Arizona State at UCLA (L)			24	7:00 p.m.	St. John's at Seton Hall (L)		
6	12:30 a.m.	DePaul at Pepperdine (TD 10:30 p.m.)			25	7:00 p.m.	Davidson at Notre Dame (L)		
6	10:00 p.m.	Washington State at Washington (L)			25	9:00 p.m.	Wisconsin at Minnesota (TD 7:00 p.m.)		
7	5:00 p.m.	Minnesota at Purdue (TD 3:00 p.m.)			26	6:00 p.m.	Clemson at Georgia (L)		
7	8:00 p.m.	Indiana at Ohio State (L)			26	8:00 p.m.	North Carolina State at Duke (L)		
7	10:00 p.m.	UCLA at Arizona (L)			26	10:00 p.m.	Wisconsin at Minnesota (TD 7:00 p.m.)		
9	7:00 p.m.	Alabama at Kentucky (L)			28	12:00 p.m.	Georgia Tech at North Carolina (L)		
9	9:00 p.m.	Pittsburgh at Villanova (TD 7:00 p.m.)			28	3:00 p.m.	Iowa at Indiana (L)		
10	11:15 p.m.	Notre Dame at Washington (TD 10:30 p.m.)			28	6:00 p.m.	Virginia Commonwealth at Old Dominion (L)		
10	7:00 p.m.	Connecticut at St. John's (L)			28	8:00 p.m.	Northwestern at Ohio State (L)		
10	10:00 p.m.	Stanford at UCLA (L)			29	4:00 p.m.	North Carolina-Charlotte at South Alabama (L)		
11	6:00 p.m.	North Carolina State at Virginia (L)			30	7:00 p.m.	Tennessee at Kentucky (L)		
11	8:00 p.m.	Illinois at Indiana (TD 7:00 p.m.)			30	9:00 p.m.	Georgetown at Syracuse (TD 7:00 p.m.)		
11	10:00 p.m.	Notre Dame at Oregon (L)			31	8:00 p.m.	Maryland at Virginia (L)		
12	5:00 p.m.	Villanova at Georgetown (L)			31	10:00 p.m.	Connecticut at Boston College (TD 7:00 p.m.)		
12	7:00 p.m.	North Carolina at Maryland (L)							
13	10:00 p.m.	California at Stanford (L)							
14	3:00 p.m.	Michigan at Wisconsin (L)							

FIFTY NBA GAMES LIVE ON ESPN THIS SEASON!

Call 728-8111 Tune to Cable CHANNEL 6

Heritage CABLEVISION

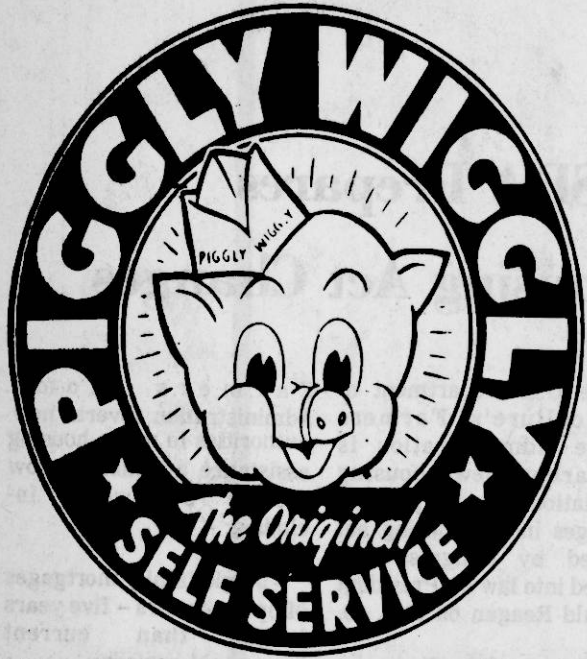

SUNFLOWER
PLAIN OR SELF-RISING
FLOUR
79¢
5-LB. BAG
LIMIT 2

PIGGLY WIGGLY
SUGAR
\$1 59
5-LB. BAG

SUNFLOUR
CORN MEAL
79¢
5-LB. BAG
LIMIT 2



Happy New Year

QUANTITY RIGHTS RESERVED.
NONE SOLD TO DEALERS.
 we are pleased to accept
U.S.D.A. FOOD STAMP COUPONS

STORE HOURS:
7:30 A.M. TILL 7:00 P.M.
MONDAY THRU SATURDAY
CLOSED SUNDAY

PIGGLY WIGGLY
CRACKERS
59¢
1-LB. BOX
PLANTER'S
CHEESE CURLS
89¢

DEAN
PARTY DIP
FRENCH ONION,
GREEN ONION
2/99¢

PET RITZ
POTATO PIES
79¢
26 OZ. PKG.

PET RITZ
PIE SHELLS
69¢
2 SHELLS PER PKG

COKE
 \$1 99
32 OZ. 6-PAK
PLUS DEPOSIT

PINK BEAUTY
PINK SALMON
\$1 79
15 1/2-OZ. CAN

PEPSIS
MT. DEW, DIET PEPSI
99¢
2-LITER BOTTLE

PIGGLY WIGGLY
DRY BLACK EYE
PEAS
2/69¢
1-LB. BAG

PRIDE-OF-ILLINOIS
WHOLE KERNEL
CORN
2/89¢
17-OZ. CAN

DOUBLE LUCK
GREEN BEANS
3/\$1 00

GOLDEN BEST
MACARONI & CHEESE
3/\$1 00

HORMEL
POTTED MEAT
4/\$1 00

BUSH'S
GOLDEN HOMINY
3/\$1 00

BUSH'S
PINTO BEANS
3/\$1 00

BUSH'S
SPAGHETTI
3/\$1 00

BUSH'S
CHOPPED KRAUT
3/\$1 00

RED BIRD
VIENNAS
3/\$1 00

GOLDEN BEST
SHORTENING 42-OZ. CAN **\$1 29**
BAMA
MAYONNAISE QT. JAR **\$1 29**
GOLDEN BEST
BATH TISSUE 6-ROLL PKG. **99¢**

GOLDEN BEST
PAPER TOWELS
2/\$1 00

PIGGLY WIGGLY
BEEF STEW
\$1 19
24-OZ. CAN

LIPTON
TEA BAGS
\$1 99
100-CT. BOX

SHELL
PERMANENT
ANTI-FREEZE
\$2 59
1 GALLON

CLOROX BLEACH
\$1 09
GALLON JUG

SUNSHINE
DOG FOOD
\$3 79
25-LB. BAG

**CASHPOT
THIS WEEK**
\$700⁰⁰
NUMBER POSTED ON
COKE MACHINE INSIDE
STORE. IF NO WINNER
BY 1-2-84, \$50
WILL BE ADDED

**YELLOW BOX
ENDS & PIECES**
BACON
\$1⁴⁹
3-LB. BOX

SLICED
BACON
\$1⁰⁹
POUND

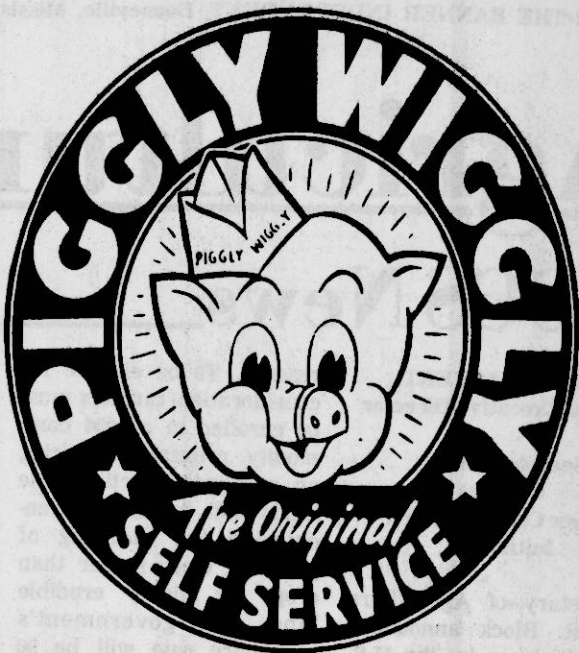

QUARTER PORK LOIN
PORK LB. **\$1³⁹**
CHOPS
CENTER CUT
PORK LB. **\$1⁷⁹**
CHOPS
FRESH BOSTON BUTT
PORK LB. **\$1⁰⁹**
ROAST
FRESH LEAN
PORK LB. **\$1¹⁹**
STEAK

USDA CHOICE BONELESS
CHUCK LB. **\$1⁴⁹**
ROAST
USDA CHOICE BONELESS
SHOULDER LB. **\$1⁸⁹**
STEAK
USDA CHOICE BONELESS
CHUCK LB. **\$1⁵⁹**
STEAKS

FRESH
GROUND
BEEF
99¢
POUND
FAMILY PAK

**PIGGLY WIGGLY
WHOLE HOG**
SAUSAGE
\$1²⁹
1-LB. ROLL

FRESH
JOWL
39¢
POUND

SMOKED
JOWL
59¢
POUND

FRESH FRYER
THIGHS
69¢
POUND

FRESH FRYER
LIVERS
49¢
POUND

FRESH POND RAISED
CATFISH
\$1⁸⁹

HASH BROWN
POTATO PATTIES
79¢
POUND

BRYAN
WIENERS
99¢
12-OZ. PKG.

BRYAN
BOLOGNA
\$1⁰⁹
12-OZ. PKG.

BRYAN
BACON
1³⁹
12-OZ. PKG.

BRYAN PURE
LARD
\$10⁹⁹
25-LB. PAIL

WEST VIRGINIA
BOILED HAM
10-OZ. **\$1⁷⁹**
PKG.

LAND-O-FROST
LUNCH MEATS
2/89¢

LAND-O-FROST
TURKEY HAM
LB. **\$1⁴⁹**

FRESH
AVOCADOS
4/\$1⁰⁰

ANJOU
PEARS
LB. **49¢**

FRESH
BROCCOLI
BUNCH **99¢**

FLORIDA
ORANGES
99¢
5-LB. BAG

U. S. NO. 1 RED
POTATOES 10-LB. BAG **1¹⁹**
PINK
GRAPEFRUIT 5-LB. BAG **\$1⁰⁹**
VARDAMAN SWEET
POTATOES LB. **19¢**

GREEN
CABBAGE
19¢
POUND

RED OR GOLDEN
APPLES
89¢
3-LB. BAG

FANCY
BELL
PEPPERS
4/\$1

SUNKIST
LEMONS
69¢
BAGGED DOZEN

CELLO
CARROTS
3/\$1
1-LB. BAGS

YELLOW
ONIONS
79¢
3-LB. BAG

Agriculture

ASCS News

By C.E. CALVERT
County Executive Director

Secretary Block
Outlines
New Conservation
Initiatives

Secretary of Agriculture John R. Block announced new initiatives by the U.S. Department of Agriculture to encourage more farmers and ranchers to reduce soil erosion and improve natural resources.

Block combined the announcement with his introduction of the 1983 Yearbook of Agriculture, "Using our Natural Resources."

Block said he is making \$20 million of Agricultural Conservation Program funds available for long-term conservation on highly erodible land in the 1984 acreage conservation

reserve. To be eligible for consideration, farmers must be enrolled in a 1984 commodity program requiring an acreage reduction. The funds will be used to encourage the planting of grass or trees rather than crops on highly erodible land. The government's cost-share rate will be 90 percent.

"Our goal for this test program is to determine a producers' willingness to retire highly erodible land for five years if seeded to grass - and at least 10 years if planted to trees," Block said. "They can also be assured that acreage under the plan will be eligible for any acreage reduction plan through 1985."

"This project will provide us with information on the impact of combining short-term commodity program objectives with long-term

conservation objectives. It will give USDA and the Congress an opportunity to evaluate the landowners' willingness to make a long-term commitment to retire highly erodible land.

"A continuing conservation effort must be built into agriculture's future, both in the government and in the private sector. We all have a responsibility. Also, the subject must be addressed in the 1985 farm bill. We must seriously examine the extent to which commodity and credit programs contribute to poor conservation practices by encouraging production on highly erodible land."

Block said plans are also being developed for two national conferences in 1984. One will be a discussion with conservation and farm organizations on con-

servation strategy for the 1985 farm bill. The second will be on conservation tillage technology co-sponsored by several national groups.

Block asked USDA field employees today to participate in the special conservation effort. He said cooperation among USDA agencies on resource conservation must be a top priority for the coming year.

"This administration has organized the USDA agency leaders in every state and county into food and agriculture councils called FACs," Block said. "For the state and local FACs that are able to show distinguished achievements of major significance in this conservation campaign by next fall, I will reserve the highest honor that I as Secretary can bestow on our employees -- the

distinguished service award."

USDA Continues
To Target
Conservation Programs
To Problem
Areas

Secretary of Agriculture John R. Block today said the U.S. Department of Agriculture will provide \$45.3 million in "targeted" conservation program funds during fiscal 1984 as part of its national campaign to reduce critical U.S. soil erosion and water conservation problems.

Block said the targeted concept allows federal, state and local governments, and farmers to attack the most critical problems while maintaining conservation practices already established on other lands. The agricultural con-

servation program, administered by USDA's Agricultural Stabilization and Conservation Service through the farmer-elected committee system, is a joint effort by government and other groups to restore and protect basic land and water resources. The program will target \$19 million for financial assistance in 43 states and Puerto Rico.

Block said USDA's Soil Conservation Service will target \$26.3 million to 44 states and Puerto Rico to attack the same problems by providing additional conservation technical assistance.

"With both ASCS and SCS working together on these problems, we will be focusing conservation resources and expertise where the need is greater

and we can get the most for our money," he said.

In allocating funds for the program, USDA will emphasize those measures that provide cost-effective solutions to resource problems and will encourage conservation tillage methods to reduce excessive erosion, Block said.

Block said both water conservation and erosion control measures will emphasize long term agreements covering installation of conservation practices over a period of several years.

Of the \$19 million in agricultural conservation program cost-share assistance, \$14.365 million is allocated for erosion control in 402 counties, \$3.635 million is for water conservation in

120 counties and \$1 million is being held in reserve at the national level.

Of the \$26.3 million for conservation technical assistance, \$22.15 million is allocated for erosion control in 639 counties, \$3.85 million is for water conservation in 169 counties and \$300,000 is being held in reserve at the national level.

The "targeted" funds are part of the USDA's continuing resolutions for these two programs for fiscal 1984, Block said.

Mississippi will receive \$510,000 and Prentiss County will receive a portion of this.

Home Economist

By
PATTY K. ROBINSON
Extension
Home Economist

Eating right and eating light is particularly important during the holiday season when many people overindulge in festive foods or even skip meals to keep up with busier schedules.

This is the height of the citrus season. Look for fruit that is firm and heavy for its

size. Refrigerate until ready to use. The following varieties of citrus are now available.

Navel oranges are deep yellow color, extra large fruit. They peel and section easily. Best supply: November to January.

Hamlin is smooth surface and medium size. It's an excellent juice orange. Best supply: October to December.

Temple oranges are small

with deep orange color. They peel easily. Best supply: January to March.

Tangelo is a large fruit. A cross between tangerine and grapefruit. Deep orange in color. Best supply: December to March.

Tangerine is small or medium fruit, easy to peel and deeply colored. It has a rich sweet flavor. Best supply: November to February.

Marsh seedless Grapefruit

has smooth yellow skin and is medium size, usually flattened on each end. Contains less than eight seeds. Best supply: November to June.

Pink Seedless Grapefruit is similar to March Seedless Grapefruit except that the meat of the fruit has a pink or reddish tint. Best supply: October to May.

To keep energy up and

weight down try these tricks: A half grapefruit is a quick snack that provides energy to carry you through an afternoon of shopping.

Adopt an either-or principle at the beginning of each meal. Choose between a drink or an appetizer, an appetizer or a dessert, a dessert or a slice of bread.

Use orange or grapefruit juice as the base for holiday

punches. Four ounces of orange juice has approximately 60 calories, while four ounces of nonalcoholic eggnog has 170 calories.

When your favorite food is served at a meal, enjoy it first; it will be easier to stop eating.

Fresh oranges, tangerines, and grapefruit make a wonderfully light and refreshing dessert after a heavy holiday meal. Citrus is high in nutrients and has a sweet taste without many calories.

Sip orange juice and club soda while cooking. This is a good way to avoid nibbling and tasting before serving.

When your energy lags in the later afternoon, pick yourself up with a juicy orange or tangerine. Fruit contains three different natural sugars: sucrose and glucose which act quickly to raise the blood sugar, and 1

slower acting fructose. Together, these natural sugars make fruit an ideal energy-giving snack.

The refined sugar in hard candy or chocolate are effective, but temporary sources of quick energy. Refined sugar is rapidly absorbed into the body causing a surge of non-lasting energy. The level of blood sugar then declines just as rapidly producing an energy slump.

Fruit juices which are available at most snack counters are also a good source of energy. Take a break from holiday shopping to sample orange and grapefruit juices. Fruits and fruit juices are easily packed in a brown paper bag for a lunch or snack break during shopping.

Don't forget to include plenty of citrus for special gift baskets during the holidays.

County Agent's Notes

By CLIFFORD J. HAMPTON
County Agent

Recent rains finished defoliating most deciduous trees. Fallen straw and leaves should be saved to mulch landscape plants. Mulching conserves moisture and prevents winter drying. Winter drying of evergreen foliage is the main cause of

damaged foliage commonly called "winterkill." Thick layers of mulch also prevent

root systems from freezing and killing the entire plant. Excess mulch can be stored and used in the compost pile.

In most areas of Mississippi, December is still a good month to transplant landscape trees and

shrubs. However, January brings our coldest weather and transplanting should be avoided during January.

Soil preparation can continue during January if the soil is dry enough to

cultivate (till). Avoid tilling or cultivating wet soil of high clay content. This is an ideal time to take soil samples. Lime and nutrients that might be needed can be incorporated

during the soil preparation process prior to planting.

The transplanting season can resume in February for south and central Mississippi. North Mississippi should wait until late February to resume the planting season. All planting should be completed by mid-April.

Many gardeners like to begin their pruning

operations during the Christmas holidays. This early winter pruning is fine in most areas of Mississippi since cold weather has induced dormancy by Christmastime.

For more detailed information on pruning, come by our office on 404 East Church Street, and ask for Information Sheet No. 204, "Pruning Landscape Plants", or call 728-5631, or 728-7092.

4-H Notes

By WAYNE LAND
Extension 4-H
Youth Agent

"Who's going to believe a teenager? They will just think I broke it."

Many teen-agers hesitate returning damaged merchandise to stores because they think they lack credibility. But youth enrolled in the 4-H Consumer Education project are learning how to get rid of the problems.

Beverly Riggs, Extension Service family economics and management specialist, has several suggestions for teenagers returning items.

If you bought it in a store, take the item, its original packing and receipt back to the store. Go to the department where you purchased the item. The clerks may take care of the problem there or they may send you to the customer service department.

Tell the store representative when you bought it and what the problem is. Then tell him if you want it repaired, replaced or your money back. Be confident and polite.

If the store will not cooperate or you cannot go to the store, try writing a complaint letter. Mail the

item back to the store or company. Look for the address on the package, then send the item and letter to the customer service department.

Include the following things in the letter:

- the name of your purchase.
- the serial or model number.
- the date and locations of the purchase.
- an explanation of the problem you are having with the item.
- a brief history of the problem.
- a statement of what you want in return -- a replacement, a repair or your money back.
- copies of any receipts or

letters.

Through the 4-H Con-

sumer Education project,

teen-agers are learning how

to be more effective con-

sumers.

Emergency Feed Program Extended

The sign-up for the Emergency Feed Assistance Program has been extended. It will be held December 27 through January 4.

Farmers suffering a loss in 1983 production of livestock feed due to disaster conditions are eligible to apply for assistance under this program. The cost to eligible

farmers will be 75 percent of the current loan rate in the country where the corn is stored.

Transportation cost will be paid by the farmer.

Interested farmers should contact the ASCS office for program details and application for assistance filed by January 4.



CHANGE OF COMMAND - In recent ceremonies held at Camp McCain, 1LT Anthony W. Lambert of Burnsville (right) accepted the command of Co. B 1st BN 198th Armor from CPT Terrill K. Moffett (left). In CPT Moffett's farewell speech he stated that the highlight of his career was commanding Company B, 1st BN 198th Armor. 1LT Lambert was previously Executive Officer of Company B.

year end

CLEARANCE

Close-Out
Chicago Cutlery
Knife Sets

MEN'S WESTERN
WRANGLER SHIRTS

PLAIDS \$13⁹⁵

FLANNEL \$11⁹⁵

La Crosse
Ponder Boots

\$15⁸⁸

CARHARTT
COVERALLS &
OVERALLS

15% OFF

CHIC
By H.I.S.

10% OFF

Form H.I.S.

MEN'S JEANS

LEE BOOT CUT &
STRAIGHT LEG

\$16⁸⁸

LEVI'S BOOT CUT

\$15⁸⁸

Prentiss County Co-op

511 NORTH SMITH STREET - BOONEVILLE, MISS.

PHONE 728-3131

WAL-MART

Playtex

Sale

For the Full Figure
Woman who demands
real support and
real comfort!

\$9

No. 20-Sizes 36B-42B, 34C-42C
No. 41-Sizes 36B-42B, 36C-42C
Reg. 10.84

Save Up To 1.84

Playtex 18 Hour Bras

- Lace or Tricot cups
- No. 27-Sizes 34D-42D
- No. 42-Sizes 36D-42D
- Reg. 11.64

9.86

EASTGATE MALL - BOONEVILLE, MISS.

Open Daily 9:00 a.m.-9:00 p.m.

PRICES GOOD THRU DECEMBER 31, 1983

Thurs.-Fri.-Sat.

WAL-MART

WAL-MART'S ADVERTISED MERCHANDISE POLICY - It is our intention to have every advertised item in stock. However, if due to any unforeseen reason an advertised item is not available for purchase, Wal-Mart will issue a Rain Check on request. The merchandise to be purchased at the sale price whenever available, or will send you a similar item at a comparable reduction in price. We reserve the right to limit quantities. Limitations void in New Mexico.

Worlds Of Fun
Sat. Morning Special
3-Hrs. Of Play \$3.00
8-11 a.m.

for a secure
tomorrow,
see me
today!

Bernice Janeway

Health
Life
Car
Home
IRA

402 Independent St.
Booneville, Miss. 38829
728-5327

Mutual
of Omaha

People you can count on...

Affiliated Companies:
United of Omaha
Omaha Indemnity

Prentiss County Cow Earns Benchmark Award

Prichard Hereford Farm, Booneville, is the owner of a Polled Hereford cow which has been awarded Benchmark Dam status by the American Polled Hereford Association.

The association, headquartered in Kansas City, MO., recognized 518 elite cows for this award which goes to the breed's

most efficient and consistent producers.

director of education and research said, "Those cows which are Benchmark Dams represent the reference point of productivity by which all other cows can be compared. They have proven themselves to be efficient producers."

To qualify for the award,

each cow must have had at least three calves, with weaning weights for all her calves, recorded in the APHA's Guide Lines Program. Her calves weaning herd, she must have had her first calf prior to turning 25 months old, and have had an average calving interval no longer than 365 days.

Soil Conservation Report

By ED CALVERT
Soil Conservation
Booneville
Field Office

Have you ever walked across your farm and seen gullies forming, washes across your bottomland or ponds filling in? How many of you have stands of dead timber or poor mixtures of grass in your pastures?

Most Prentiss County farmers could answer, "Yes, I do", to both to these questions, and then ask where do I start first to solve all these problems.

You first start with a soil and water conservation plan. This service is offered to farmers and landowners free of charge by the Soil Conservation Service (SCS) through the Prentiss County Soil and Water Conservation District (SWCD).

All you need to do to get your conservation plan is to come by the SCS office in Booneville and become a cooperator with the Prentiss County SWCD. After you become a cooperator, a member of the SCS staff will come out to your farm and

discuss your conservation needs with you. SCS will work closely with you to develop a plan that will fit your farming needs and the needs of your land.

In implementing your plan, you should take it one step at a time. Do not try to do everything in one year. It may take two or three years to complete. The important thing is to work toward completing the whole plan.

For your conservation plan call the SCS in Booneville at 728-3544.

Local Sailor Commissioned

Navy Ensign Harold R. Morgan Jr., son of retired Navy Lt. and Mrs. H.R. Morgan of 704 W. College St., Booneville, has been commissioned in his present rank upon graduation from Officer Candidate School.

OCS, located at the Naval Education and Training Center, Newport, R.I., is designed to prepare students to assume the duties and responsibilities of commissioned officers.

During the 19-week course, candidates studied the principles of leadership, manpower management techniques, navigation and communications. They additionally studied Navy history, traditions and missions; the structure and organization of naval commands; military courtesies; uniform regulations; seamanship; and the Uniform Code of Military Justice.

WAL-MART

After Christmas CLEARANCE SALE

Shop early while selection is Best!



83¢ Quart
Quaker State Super Blend Motor Oil
•Available in both 10W30 and 20W40 grades •Provides the ultimate in engine lubrication •Limit 6 quarts



32.00

Sunbeam Electric Fry Pan

•DuPont SilverStone® premium non-stick surface for non-stick cooking •Durable porcelain •No. 7-296 •Reg. \$34.84



27.00

Mr. Coffee 10 Cup Automatic Coffee Brewing System with 12 Hour Clock Timer

•Automatically switches from brewing to warming •No. CMX-400 •Reg. \$29.87

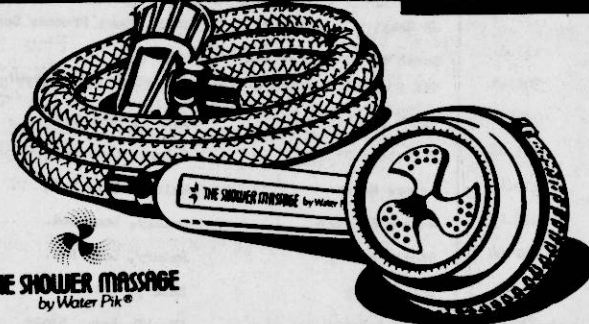

Water Pik Shower Massage

•Saves water, energy and money •Full coverage spray, massage or combination •Easy to install •No. SM-3 •Reg. \$24.57

21.00



94¢ Each

Ruffles 8 Ounce Potato Chips

•Bacon and Sour Cream •Sour Cream and Onion •Bar-B-Que •Regular •Limit 3



2 FOR \$1

Dove Bar Soap

•4.75 Oz. •Pink, white •Limit 2



96¢

Palmolive Dishwashing Liquid

•22 Ounce •Limit 2



2 FOR \$3

Wisk

•32 Ounce •Heavy duty detergent •Limit 2



1.78

Lysol Disinfectant Spray

•12 Ounces



1.50

Ivory Liquid For Dishes

•22 Ounces Reg. \$1.83

Deluxe Dish Drainer

Reg. \$5.27

NOW

3.97



Ladies' & Girls' Tennis Shoes

Children Sizes - 10 1/4-4
Ladies' Sizes - 5-10

3.43

HARDWARE

Big Bold Thermometer.....Reg. \$2.87.....Now...\$2.00
Circlelite.....Reg. \$14.63.....Now...\$13.00
Trouble Light.....Reg. \$2.50.....Now...\$2.25
Heavy Duty Storage Shelves..Reg. \$19.96.....Now...\$16.00
Medicine Cabinet With Light..Reg. \$26.84.....Now...\$22.00
Caravan Oval Bath Scale.....Reg. \$13.28.....Now...\$11.00

MEN'S AND BOYS' WEAR

Men's Stone Washed Jackets.....\$15.00
Stoned Washed Pants.....\$10.00
Men's Corduroy Jeans.....\$9.00
Men's Muscle Shirts.....\$3.00
Boy's Jackets.....Reg. \$18.96.....Now...\$15.00
Boys' Jackets.....Reg. \$13.86.....Now...\$11.00

SPORTING GOODS

Gott Tote 12 Ice Chest.....Reg. \$12.96.....Now...\$10.00
Coleman Lanterns.....Reg. \$24.36.....Now...\$21.00

PHOTO COUPON

12 Exposures.....**1.97**
15 Exposures.....**2.54**
24 Exposures.....**3.27**
36 Exposures.....**4.38**

Price includes developing and printing one print of each negative. Kodachrome, Fujicolor, or C41 film.

Coupon Must Accompany Purchase Expires Dec. 31, 1983

WAL-MART VALUABLE COUPON

Light Day Panty Shields

Reg. \$2.62 NOW **2.35**

Expires 12-31-83. Limit one with this coupon

WAL-MART VALUABLE COUPON

Listermint

24 Oz. Reg. \$2.28 NOW **2.10**

Expires 12-31-83. Limit one with this coupon

WAL-MART

LOUNGE WEAR

Ladies' Playmate Panties.....**\$1.56** EVERYDAY LOW PRICE
Little Girls' Gowns.....**\$3.00**
Ladies' Nylon Peignoir Sets.....Reg. \$19.94 & \$22.94 Now **\$18.00**
Ladies' Peignoir Sets.....Reg. \$16.46.....Now...\$14.00
Lounge Wear.....Reg. \$13.86-\$14.86.....Now...\$11.00
Lounge Wear.....Reg. \$10.96-\$11.96.....Now...\$9.00

LADIES' WEAR

Ladies' Tops.....\$6.96.....Now...\$5.00
Ladies' Split Skirts.....Reg. \$10.88.....Now...\$8.00
Ladies' Assorted Blouses.....Reg. \$15.96.....Now...\$12.00
Ladies' Slacks.....Reg. \$13.94-\$15.94.....Now...\$13.00
Ladies' Winter Coats.....Reg. \$44.88.....Now...\$39.00
Ladies' Skirt & Blouse Sets.....Reg. \$19.96.....Now...\$17.00

AUTOMOTIVES

Robert Advanced Designed
Truck & Van Mirrors.....Reg. \$12.63.....Now...\$11.00
Night Watcher.....Reg. \$13.64.....Now...\$12.00



Save \$1.96

Hirsch Cutters Edge II

•All purpose cutting guide
•Ideal for ripping paneling, trimming doors, cutting glass, tile, linoleum, mat board, wallpaper, plexiglass, etc. Make many difficult special cuts—accurate 90° angles, bevels, feathers and tapered cuts •No. TCE102 •Reg. \$10.96

NOW **9.00**

STARTING JANUARY 9th

WAL-MART'S STORE HOURS WILL BE FROM 9:00 A.M. TILL 8:00 P.M.

Eastgate Mall

Booneville, Miss.

Open Daily—9:00 a.m. Til 9:00 p.m.

Prices Good Thru December 31, 1983.

Thursday-Friday-Saturday

WAL-MART



WAL-MART'S ADVERTISED MERCHANDISE POLICY — It is our intention to have every advertised item in stock. However, if due to an unforeseen reason, an advertised item is not available for purchase, Wal-Mart will issue a Rain Check on request, for the merchandise to be purchased at the sale price whenever available, or will sell you a similar item at a comparable reduction in price. We reserve the right to limit quantities. Limitations void in New Mexico.

Proceedings of The
Prentiss County
Board of Supervisors

For the month of November 1983, Phillip Cole paid the following in salaries and benefits for employees in the Chancery Clerk's office: \$3,131.55

The Board of Supervisors of Prentiss County, Mississippi, convened this the 5th day of December, 1983, pursuant to adjournment the 2nd day of December, 1983, to this date. All members of said board being present when John McCauley, sheriff, proclaimed said board to be in session. J.P. Davis, president and clerk, begin present to record the proceedings when the following orders were passed and ordered spread upon the minutes:

THE FOLLOWING ACCOUNTS WERE ALLOWED OUT OF COMMON COUNTY FUND:

Phillip Cole	County Auditor, Less Ded.	385.57
Phillip Cole	Comptroller Salary, Less Ded.	1039.02
PC SS & Ret.	SS, WH, Ret.	581.14
Phillip Cole	Purchasing clerk, Less Ded.	699.69
PC SS & Ret.	WH, Ret.	173.46
Phillip Cole	Attendance on Board	300.00
Phillip Cole	Other Services	300.00
Travis Cox	Salary, Less Ded.	512.55
PC SS & Ret.	SS, WH, Ret, State	394.30
Travis Cox	Corrupt Practices	83.33
Travis Cox	Ex-Official Services	66.67
Gail Wardlow	Salary, Less Ded.	296.16
Debbie Williams	Salary, Less Ded.	207.63
PC SS & Ret.	SS, WH, Ret., State	171.20
Ed Jenkins	Youth Court Judge	300.00
John Hatcher	Youth Court Prosecuting Attorney	100.00
George Via	Youth Court Defender	250.00
Becky Keeton	Salary, Less Ded.	200.34
PC SS & Ret.	SS, WH, Ret.	67.50
Charles E. Holley	Salary, Less Ded.	576.18
PC SS & Ret.	SS, WH, Ret., State	289.70
Mary Ann Turner	Salary, Less Ded.	33.83
Shirley Watkins	Salary, Less Ded.	58.83
Sandra Torrent	Salary, Less Ded.	133.83
PC SS & Ret.	SS, WH, Ret.	304.45
Mary M. Orlsham	Salary, Less Ded.	136.04
Jean McCalla	Salary, Less Ded.	135.49
Demetria Parrish	Salary, Less Ded.	119.43
Mary F. Guin	Salary, Less Ded.	136.04
PC SS & Ret.	SS, WH, Ret., State	192.64
John Hatcher	Salary, Less Ded.	213.80
PC SS & Ret.	SS, WH, Ret., State	248.60
John Hatcher	Expenses	300.00
Tommy Cadle	Salary, Less Ded.	683.56
PC SS & Ret.	SS, Ret.	220.41
Clifford Hampton	Salary	369.15
Betty Gifford	Salary	110.60
Wanda Robinson	Salary	75.00
Patty Robinson	Salary	214.00
Gary Bridges	Salary	25.00
PC Farm Bureau	Rent, County Agent's Bldg.	275.00
William Prather	Salary, Less Ded.	364.10
PC SS & Ret.	SS, Ret. WH	213.15
William Prather	Expenses	100.00
James Godwin	Rental Space, Youth Court Counselor	65.00
Minnie Breedlove	Balance Due for Decal Refund	100.00
Phillip Cole	Copying Personal Roll (Yearly Payment) Less Ded.	282.00
PC SS & Ret.	Ret.	44.25
Phillip Cole	Copying Land Roll (Yearly Payment) Less Ded.	1231.40
PC SS & Ret.	Ret.	193.23
Phillip Cole	Copying Youth Court Docket (Yearly Payment) Less Ded.	211.50
PC SS & Ret.	Ret.	33.19
Phillip Cole	Ex-Official Services (Bi-Yearly) Less Ded.	205.00
PC SS & Ret.	Ret.	110.63
Phillip Cole	Balance on Homestead	2668.42
PC SS & Ret.	Ret.	418.72
Gene Calvary Const. Co.	Roof Pavilion, Marietta Springs Park	3440.00
Danny Childers	Reimb. travel	313.52
Phillip Cole	Typing Supplement Roll (Yearly) Less Ded.	671.81
PC SS & Ret.	Ret.	105.42
South Central Bell	Purchasing Agent	85.43
South Central Bell	Youth Court Vol. Coord.	55.00
South Central Bell	Long Distance Calls Vet. Office	4.90
South Central Bell	Circuit Clerk	175.52
South Central Bell	Supt. of Bd.	246.16
South Central Bell	Board of Supv.	206.63
South Central Bell	Chancery Clerk	234.77
Blue Cross-Blue Shield of MS	Group #22770	1239.74
Wayne Land	Salary	200.00
Dale's Frontice	JP Salary, November, 1983	1450.00
Gayle Floyd	Lost Cost Constable	500.00
Robert Moore	Lost Cost Constable	500.00
Bob Glover	Lost Cost Constable	500.00
Sammel Bridges	Lost Cost Constable	500.00
Clestone McGaughey	Lost Cost Constable	500.00
PCEPA	Jail	286.97
PCEPA	CH 1 & 2	402.23
Alvin Nichols, Sr.	Repair Roof Day Care Center	30.00
PCEPA	County Agent	49.59
Tax Assessor	Postage, Election	92.40
Dement	RecordBooks, Binders, Forms, Chan. Clk.	249.24
Banner-Independent	Printing board Proceedings	75.00
Gold Bond	Spraying CH and Jail	34.00
Builders Supply	Bldg. Materials, CH	115.88
Yellow Creek Watershed Auth.	allocation, Nov.	625.00
American Legion Dept. of MS	State Conv. Program Adv.	159.00
MS Industries for the Blind	Jan. Supplies	505.32
Junior Smith	Decal Refund	20.30
LeFoy Parks	Decal refund	37.92
Ronald Hams	Tag Refund	27.20
Bilton Downs	Decal Refund	27.20
Gerald Carter	Refund Tag	40.00
Booneville Hardware	Hardware CH	41.45
Mechanical and Elect.	Parts CH	23.82
Mary Ann Turner	Mileage, Chancery Court Reporter	39.60
South Central Bell	Home Economist	80.46
South Central Bell	County Agent	559.35
Patty Robinson	Reimb. for Bus. Supplies	38.51
Booneville Hardware	Booneville Hardware	77.19
Xerox Corp.	Xerox Equip. Equity	28.59
Xerox Corp.	Xerox Equip. Equity	28.59

Xerox Corp.	Xerox Equity	40.83
Booneville Auto Parts	Parts	7.95
Prentiss County Schools	TVA Payment in Lieu of Taxes	6173.33
Booneville Separate Schools	TVA Payment in Lieu of Taxes	3417.38
Baldwyn Separate School	TVA Payment in Lieu of Taxes	1433.09
Hodges Commercial Printing	Docket Envelopes, JP #5	24.10
Hodges Commercial Printing	Forms and Receipts for Taxes, Chan. Clk.	107.90
Hodges Commercial Printing	Subpoenas 39.90; Elect. 4044.40	4084.30
Booneville Gas and Water	Farmers Market	6.00
Glen R. and Evelyn Vest	Request for Subp.	50.02
Booneville Gas and Water	Service Jail	46.50
Booneville Gas and Water	courthouse	33.75
Prentiss County Schools	Timber Severance Tax, Oct. and Nov.	247.13
William Anderson	JP Salary, November, 1983	880.00
Tax Assessor	Postage	257.24
Medical Clinic	Lunacy and Alcohol Exams	180.00
Tax Assessor	Postage, Chan. Clk.	59.80
Banner-Independent	Legal Adv.	36.25
MS Board of Animal Health	18 calves @ 20¢	16.20
Billy Sartin	JP Salary, Nov., 1983	320.00
Dexter Cadle	JP Salary, Nov., 1983	231.59
Xerox Corp.	Equity Plan	83.70
Xerox Corp.	Equity Plan	165.17
Xerox Corp.	Lift Off Tapes	34.80
Xerox Corp.	Dry Ink	205.20
Pitts Office Products	Office Supplies, Chancery Clerk	41.35
Travis Cox	Checks	17.80
Vocational Rehab. Services	Rental Funding Assistance	600.00
Rept. Mem. Hospital	Emergency Room Treatment	485.00
Travis Cox	Postage Reimb.	5.00
Town and Country Ins. Agency	Coroner-Ranger Bond	30.00
PC Dev. Assn.	Advance	2353.33
Wal-Mart	Coffee Pot and Filters, Board	7.61
Wal-Mart	Janitorial Supplies, CH	113.47
Wal-Mart	Janitorial Supplies, County Agent	8.39
Milvick Office Supplies	Office Supplies, County Agent	62.79
Booneville Gas and Water	County Agent	24.82
Booneville Hardware	Hardware, County Agent	34.74
Xerox Corp.	County Agent, Toner	66.40
David Livingston	Constable Bond	30.00
JR Gray	Youth Court Process Server	100.00
North MS Uniform Rental	Mope CH	38.40
THE FOLLOWING ACCOUNTS WERE ALLOWED OUT OF SHERIFF'S SUCCESSION:		
Danny B. Childers	Salary, Less Ded.	1193.16
Elizabeth Gibson	Salary, Less Ded.	583.34
Lehora McGee	Salary, Less Ded.	597.29
McKey Starkey	Salary, Less Ded.	587.29
Sheila Holley	Salary, Less Ded.	562.34
Betty McVey	Salary, Less Ded.	466.43
PC SS & Ret.	SS, WH, Ret., State	1833.17
John McCauley	Salary, Less Ded.	1341.17
Doug Hendrix	Salary, Less Ded.	805.95
Jim Ross	Salary, Less Ded.	790.20
John Moore	Salary, Less Ded.	741.58
Charles Duncan	Salary, Less Ded.	772.00
Mary Hendrix	Salary, Less Ded.	613.43
Larry Duncan	Salary, Less Ded.	590.20
Jeffrey White	Salary, Less Ded.	585.90
Randy Tolar	Salary, Less Ded.	585.90
PC SS & Ret.	SS, WH, Ret., State	3406.11
Dement Printing	Bind of Tax Receipts, Tax Assessor	643.17
Pitney Bowes	Postage Meter, Tax Assessor	104.25
Pitts Office Products	Office Supplies, Tax Assessor	35.45
ACS Data Service	Data Service, Tax Assessor	548.33
R. L. Estes Typewriter	Repair Typewriter, Tax Assessor	250.00
PHCC	Mail Machine Rental	139.00
South Central Bell	Tax Assessor	88.28
Emma Estes	Feeding Prisoners	2119.40
Newman-Anderson Oil	Gasoline Sheriff's Dept.	1258.21
East Side Parts	Parts, Sheriff's Dept.	80.00
Tax Collector	Decal, Sheriff's Dept.	2.75
Jim Ross	Reimb. Gas and Office Supplies	35.25
South Central Bell	Sheriff's Dept.	461.38
B & M Communications	Parts and Repair	35.88
Monroe County Sheriff's Dept.	Board for Prisoner	340.00
Larry Duncan	Reimb. Food for Prisoner	3.10
Sue Mason	Haircuts for Prisoners	25.00
John Moore	Reimb. Brake Fluid	1.50
Mechanical and Electrical	Parts	51.24
Benton County Sheriff's Dept.	Board for Prisoner	180.00
Mary Hendrix	Reimb. Stamps	34.00
Bryan Rogers	Parts, Sheriff's Dept.	64.15
Booneville Discount Drugs	Med. for prisoners and jan. supp.	77.53
Windham's Union 76	Parts and Labor	85.41
Medical Clinic	Office Visists for Prisoners	133.00
Whitley's Union 76	Oil and Grease, Sheriff's Dept.	28.15
Wal-Mart	Janitorial and Office Supplies, Sheriff's Dept.	436.09
Dale's Muffler and Brake Service	Parts and Labor	100.00
Kendrick Used Cars and Parts	Parts and Labor	210.00
THE FOLLOWING ACCOUNTS WERE PAID OUT OF PRENTISS COUNTY SOLID WASTE AND LANDFILL FUND:		
R. C. Stennett	Salary, Less Ded.	656.03
Franklin Reece	Salary, Less Ded.	567.45
Hercil Outlaw	Salary, Less Ded.	537.05
Frankie Stone	Salary, Less Ded.	575.90
L. Q. Cooksey	Salary, Less Ded.	565.90
Earl Kizer	Salary, Less Ded.	598.95
PC SS & Ret.	SS, WH, Ret. State	1520.81
South Central Bell	Landfill	50.56
R. C. Stennett	Expenses	200.00
Earl Kizer	Extra Labor, Less Ded.	31.16
PC SS & Ret.	SS, Ret.	10.04
PCEPA	Landfill	52.44
Wheeler-Frankstown Water	Landfill	7.25
David Bearden	Labor on Trucks	165.00
East Side Parts	Parts	55.74
Rogers LP Gas	Lease on Tank and Propane	158.03
Tax Assessor	Postage	6.00
Strange Radiator	Parts and Labor	40.00
Booneville Auto Parts	Parts	92.77
Jumper Oil	Gasoline, Diesel, Grease, Anti-freeze	1966.72
Goodyear	Tires	322.14
Truck Center	Parts	15.24
G & N Motors	Parts	55.00
Booneville Hardware	Hardware	3.58
McKissack Welding and Fabrication	Welding	15.00
Banner-Independent	Legal Orders	80.76
Booneville Trucking and Repair	Parts and Labor on Trucks	562.32

Motor Parts	Parts	257.77
Windham Ford	Service Trip	5.00
R. C. Stennett	Partial Payment	100.00
Earl Kizer	Partial Payment	100.00
Frankie Stone	Partial Payment	100.00
Franklin Reece	Partial Payment	150.00
L. Q. Cooksey	Partial Payment	100.00
R. C. Stennett	Extra Labor	50.00
Earl Kizer	Extra Labor	30.00
Frankie Stone	Extra Labor	30.00
Franklin Reece	Extra Labor	30.00
L. Q. Cooksey	Extra Labor	30.00
Hercil Outlaw	Extra Labor	30.00
THE FOLLOWING ACCOUNTS WERE ALLOWED OUT OF PAUPER FUND:		
Charles Loveless	Salary, Less Ded.	100.00
PC SS & Ret.	SS, Ret., WH	73.18
PC Welfare Office	Services to Children	100.00
NE MS Emergency Shelter	Care of Battered and Abused Children	167.00
Peoples Bank and Trust Co.	Storage of Food Stamps	60.00
Joe Anderson	16 hrs. Commodity Food Program	72.00
Herman Wood	16 hrs. Commodity Food Program	72.00
Nita Shugars	16 hrs. Commodity Food Program	64.00
H. F. Thomason	8 hrs. Commodity Food Program	36.00
Big Star	1000 Paper Bags Commodity Food Program	21.00
PCEPA	Welfare Office	102.78
Horn Repair Service	Repair Hester Welfare Office	69.00
Booneville Gas and Water	Welfare 1 & 2	63.45
Holcut Cairo Water	Service Sen. Cit. Attendance Center	7.25
NE MS Elderly Services	Day Care for the Elderly	2597.50
THE FOLLOWING ACCOUNTS WERE ALLOWED OUT OF PRENTISS COUNTY RE-APPRAISAL FUND:		
Terry Cartwright	Salary, Less Ded.	747.10
PC SS & Ret.	SS, WH, Ret., State	349.68
James Goddard	Rent, Re-Appraisal Office	150.00
South Central Bell	Re-Appraisal Office	184.77
Donald Ford	Reimb. Stamps	20.00
Terry Cartwright	Mileage	62.60
Donald Ford	Office Supplies, Stamps	24.30
R. L. Estes Typewriter	Filing Cabinets	135.00
Donald Ford	Postage, Office Supplies	29.65
Butler-Moore Office Products	Folding Chairs, Tables, Office Supplies	203.78
Birmingham Blue Print	Office Supplies	411.92
Booneville Gas and Water	Re-Appraisal Office	16.00
Itawamba County Times	Office Supplies	10.39
PCEPA	Service, Re-App.	26.96
Campbell Blue Print and Supply	Office Supplies	74.80
Donald Ford, Inc.	Re-Evaluation Consultant	2057.00
THE FOLLOWING ACCOUNTS WERE ALLOWED OUT OF PUBLIC HEALTH FUND:		
Ruby Jackson	Cleaning Marietta Health Center	6.70
Tomigbee Elect. Power	Service PC Health Center	11.42
NE MS Community Action	PC Neighborhood Service Center	102.15
PC Health Dept.	Financial Req.	2744.95
PC Health Dept.	Local Registrar	39.00
THE FOLLOWING ACCOUNTS WERE ALLOWED OUT OF PRENTISS COUNTY VOLUNTEER FIRE FUND:		
Willie Moore	Rent, Housing 3rd Dist. Fire Equip.	150.00
South Central Bell	Jumpertown Fire Dept.	52.04
South Central Bell	Wheeler Fire Dept.	99.73
Tupelo Fire Equip., Inc.	Service and Recharge Fire Ext.	9.60
South Western Sales	Welders Gloves	56.00
East Side Parts	Parts	15.91
W. S. Darley and Co.	Parts	247.33
THE FOLLOWING ACCOUNTS WERE ALLOWED OUT OF VETERAN'S SERVICE FUND:		
William Chittom	Salary, Less Ded.	316.65
PC SS & Ret.	SS, WH, Ret.	118.02
William Chittom	Expenses	100.00
Booneville National Guard	Utilities	25.00
South Central Bell	Service Vet. Office	38.68
THE FOLLOWING ACCOUNTS WERE ALLOWED OUT OF BOONEVILLE-BALDWIN AIRPORT FUND:		
Eugene McCarthy	Salary, Less Ded.	218.25
PC SS & Ret.	SS, Ret.	70.38
PCEPA	Airport	101.39
South Central Bell	Airport	28.50
South Central Bell	Airport	62.24
THE FOLLOWING ACCOUNTS WERE ALLOWED OUT OF PRENTISS COUNTY INDUSTRIAL PARK FUND:		
City of Baldwyn	One-half Proceeds from Bio-Clinic Co.	4750.00
PCEPA	Ind. Park Sign, Baldwyn	7.00
PCEPA	Ind. Park Sign, Booneville	7.00
Bryan-Rogers	Parts	213.72
North MS Supply Co.	Pipe and Bands	309.17
Baldwyn Implement Co.	Parts	1852.88
THE FOLLOWING ACCOUNTS WERE ALLOWED OUT OF PRENTISS COUNTY LAW LIBRARY FUND:		
West Publishing Company	Monthly Payment	179.00
Lawyers Co.-Op Publishing Co.	Books	260.75
Lawyers Co-Op Publishing Co.	Books	123.70
Matthew Bender	Dec. Payment	100.00
West Publ. Co.	Books	123.00
THE FOLLOWING ACCOUNTS WERE ALLOWED OUT OF TAXES AND FEES COLLECTED:		
State Treasurer	Court Ed. Fund - Fees Collected	100.00
State Treasurer	Drivers Ed. Fund - Fines Collected	280.00
MS Alcohol Safety Ed. Program	DUI Fines Collected Fund - Fines Collected	35.00
State Treasurer	Emergency Med. Ser. - Fees Collected	370.00
State Treasurer	Minimum Standards Fund - Fees Collected	441.00
Northeast MS Jr. College	MEMJC Improvements - Taxes Collected	2942.28
Northeast MS Jr. College	MEMJC Maintenance - Taxes Collected	3622.13
Northeast MS Planning and Dev.	NE MS Planning and Dev. Fund - Taxes Collected	1182.30
PC Dev. Assn.	PC Dev. Assn. Fund - Taxes Collected	852.62
PC Soil and Water Conservation	PC Soil and Water Fund - Taxes Collected	628.76
Jacinto Foundation	Restoration Jacinto CH - Taxes Collected	314.37
Timber Hills Mental Health Services	Region IV Mental Health Fund - Taxes Collected	1886.29
NE MS Regional Lib. Prentiss County Library Fund	- Taxes Collected	2515.06
THE FOLLOWING ACCOUNTS WERE ALLOWED OUT OF FIRST DISTRICT ROAD WORK FUNDS:		
South Central Bell	Service, Shop	45.52
PCEPA	Tusculumbia Voting	7.72
PCEPA	Service, Thrasher Fire	7.46
Larry Barron	Salary, Less Ded.	894.30
R. C. Fleming	Labor, Less Ded.	513.37
Ricky Smith	Labor, Less Ded.	569.39
Bud Holland	Labor, Less Ded.	578.39
L. B. McKinney	Labor, Less Ded.	584.59
PC SS & Ret.	SS, WH, Ret., State	1384.22
Bud Holland	Extra Labor	100.00
L. B. McKinney	Extra Labor	100.00
Ricky Smith	Extra Labor	100.00

R. C. Fleming	Extra Labor	100.00
Booneville Gas and Water	Service, Shop	13.50
Jumper Oil	Gas, Diesel, Oil	3316.64
Road Maint. Supply, Inc.	Stone	192.68
Murphy's International	Parts	143.00
Contractors Equip. Co.	Part	8.59
North MS Supply Co.	Culvert	1425.40
Mechanical and Electrical	Hardware	4.55
Shiloh Aggregate	Gravel	1522.23
rogers LP Gas	Propane	88.17
Hoover, Inc.	Stone	160.19
Clahoun Port-A-John	For New Candler voting	25.00
Booneville Auto Parts	Parts	219.24
Truck Center	Parts	60.48
Taylor Machinery	Parts	19.68
Dock Montgomery	Gravel	224.25
Banner-Independent	Legal Adv.	59.38
Southern Supply	Grader Blades	384.00
East Side Parts	Parts	159.50
Thrasher Water	Tusculumbia Voting	6.00
Motor Parts	Parts	130.49
Corinth Motor and Machine	Parts	40.00
Taylor Ma chinery	Parts	890.83
Buddy Ayers const.	Pit Gravel	270.00

THOUGHT FOR THE WEEK:

Helping Her Cry

If We Love One Another, God Lives In Union With Us,
And His Love Is Made Perfect In Us.

-- 1 John 4:12

(Adapted From The Upper Room)

If God lives in us, love comes out of us. Showing love is more than a simple outward motion.

For example, one day a young girl returned quite late from her playmate's house. Her mother, waiting angrily at the door, asked, "Where have you been?"

"I was at Sally's house. She broke her doll."

"Well, what does that have to do with you being late? You certainly couldn't help fix it."

"But, mother, I had to stay and help her cry!"

Standing with those we care about, taking action because actions prove feelings we can't adequately express - it's called being a friend when we're needed, and not just when we want to be.

This page is possible through the request and cooperation of interested area ministers. It is brought to you through the support of the businesses listed below:

Booneville Banking Association

BANK OF MISSISSIPPI, FIRST CITIZENS NATIONAL
BANK, THE PEOPLES BANK & TRUST CO.

Coca-Cola—Corinth

"COKE IS IT"

Davidson Discount Pharmacy

Farm Bureau Insurance

LIFE-AUTO-FIRE

Hodges Printing

"SERVING YOU IS A PRIVILEGE WE APPRECIATE"

728-6476

McMillan Funeral Home

66 YEARS OF SERVICE

Mechanical & Electrical Supply, Inc.

Booneville Tile Co.

728-6627

Prentiss Manufacturing

Salts Funeral Home

SERVING YOU BECAUSE WE CARE

Sonic Drive-In

JIMMY AND ANN FISHER

New Orleans Famous Fried Chicken

JIMMY AND ANN FISHER

S & J Ready-Mix, Inc.

728-4431

Schweiger Furniture Co.

FASHIONS IN FURNITURE

Banner-Independent

Assembly Of God

CANAAN ASSEMBLY OF GOD

400 Marietta St., Gerald Whitaker, Pastor
SUNDAY: Sunday School 10 a.m., Morning Worship 11 a.m., Evening Worship 6 p.m. TUESDAY: Bible Study 7 p.m.

Baptist

BOONEVILLE FIRST FREE WILL BAPTIST CHURCH

282 N. Lake St., Luther Gibson, Pastor
SUNDAY: Sunday School, 10 a.m.; Morning Worship, 11 a.m.; Evening Worship 6 p.m. WEDNESDAY: Church Training and Bible Study, 7 p.m.

CALVARY BAPTIST CHURCH

Corner Main & Broad Sts., R.J. Beffick, Pastor
SUNDAY: Sunday School, 9:45 a.m.; Morning Worship, 11 a.m.; Training House, 5 p.m.; Evening Worship, 6 p.m. WEDNESDAY: Bible Study, 7 p.m.

CASEY CREEK BAPTIST CHURCH

Off Hwy. 344, Harvey Reeves, Pastor
SUNDAY: Sunday School, 10 a.m.; Morning Worship, 11 a.m.; Evening Worship, 6 p.m.

CANDLERS CHAPEL BAPTIST CHURCH

Pastor F.A. Collins
SUNDAY: Sunday School 10 a.m. Training 5:30 p.m., Preaching 6 p.m.

CRESTWOOD BAPTIST

Hwy. 4 East, Jerry Mitchell, Pastor
SUNDAY: Sunday School 9:30 a.m., Worship 10:30 a.m., Training Union 5:30 p.m., Worship 6:30 p.m.

EAST BOONEVILLE BAPTIST CHURCH

East Church St., Wayne Peropoulos, Pastor
SUNDAY: Sunday School 9:45 a.m., Worship Hour 11 a.m., Church Training 5 p.m., Worship 6 p.m. WEDNESDAY: Worship 7 p.m.

EAST PRENTISS BAPTIST CHURCH

Booneville, Kenneth Bishop, Pastor
SUNDAY: Sunday School 10 a.m., Worship Service 11 a.m., Training Union 6 p.m., Worship Service 7 p.m. WEDNESDAY: Bible Study 7 p.m.

CALVARY FREEWILL BAPTIST MISSION

Located in Jacinto
SUNDAY: Sunday School 10 a.m., Morning Worship 11 a.m., Evening Worship 5 p.m. WEDNESDAY: Evening service 7 p.m.

FAIRVIEW BAPTIST CHURCH

South Lake St., Ernest Pete McCoy, Pastor
SUNDAY: Sunday School 10 a.m., Worship 11 a.m., Training Union 6 p.m., Worship 7 p.m. WEDNESDAY: Prayer Meeting 7 p.m.

FIRST BAPTIST CHURCH

401 West Church St., Dr. Bill K. Duncan, Pastor
SUNDAY: Sunday School (Broadcast WBIP) 9:45 a.m., Morning Worship 11 a.m., Youth Choir 4:45 p.m., Church Training 6 p.m., Evening Worship 7 p.m. WEDNESDAY: Prayer Meeting 7 p.m.

FORKED OAK BAPTIST CHURCH

Route 6, Horace McComb, Pastor
SUNDAY: Sunday School 10 a.m., Worship 11 a.m., Training Union 6 p.m., Preaching 6:30 p.m. WEDNESDAY: Prayer Service 7 p.m.

GASTON BAPTIST CHURCH

Gaston-Corliss Road, Milton Koen, Pastor
SUNDAY: Sunday School 9:30 a.m., Morning Worship 10:30 a.m., Church Training 6 p.m., Worship Service 6:45 p.m. WEDNESDAY: Prayer Meeting 7 p.m.

GRACE INDEPENDENT BAPTIST

Franktown, Nelson Hadley, Pastor
SUNDAY: Sunday School 10 a.m., Morning Worship 11 a.m., Evening Worship 6 p.m. WEDNESDAY: Prayer Meeting 7 p.m.

JONES CHAPEL FREE WILL BAPTIST

Jacinto-Alfalfa, Paul Long, Pastor
SUNDAY: Sunday School 10 a.m., Morning Worship 11 a.m., Evening Worship 5 p.m.

LITTLE BROWN MISSIONARY BAPTIST CHURCH

Near Hobo Station, Johnny Sherrill, Pastor
SUNDAY: Sunday School 10 a.m., Morning Worship 11 a.m., Afternoon Services 5 p.m. WEDNESDAY: Prayer Meeting 7 p.m.

LITTLE BROWN FREE WILL BAPTIST

Route 1, New Site, Gene Gilbert, Pastor
SUNDAY: Sunday School 9:45 a.m., Morning Worship 11 a.m., Evening Worship 7 p.m. WEDNESDAY: Prayer Meeting and C.T.S. 7 p.m.

LITTLE BROWN MISSIONARY BAPTIST

Marietta, Elbert Ray Bennett, Pastor
SUNDAY: Sunday School 10 a.m., Morning Worship 11 a.m., Training Union 5 p.m., Evening Worship 5:30 p.m.

MARTIN HILL FREE WILL BAPTIST CHURCH

Route 5, Hwy. 30 East, Johnny Sexton, Pastor
SUNDAY: Sunday School 10 a.m., Morning Worship 11 a.m., Evening Worship 6 p.m. WEDNESDAY: Church Training and Bible Study 7 p.m.

MT. PLEASANT MISSIONARY BAPTIST

Alfalfa, Jerry Hopkins, Pastor
SUNDAY: Sunday School 10 a.m., Worship Service 11 a.m., Evening Services 5 p.m. WEDNESDAY: Prayer Meeting 6:30 p.m.

MT. PISOAH FREE WILL BAPTIST

Hells Southernland, Pastor
SUNDAY: Sunday School 10 a.m., Morning Worship 11 a.m., Evening Worship 6 p.m. WEDNESDAY: C.T.S. and Bible Study 7 p.m.

NEW BURTON BAPTIST CHURCH

Terry Scott, Pastor
SUNDAY: Sunday School 10 a.m., Worship 11 a.m., Training Union 5:30 p.m., Worship 6:30 p.m. WEDNESDAY: Night Services 6:30 p.m.

NEW LEBANON FREE WILL BAPTIST

Highway 344, Bro. Gerald Taylor, Pastor
SUNDAY: Sunday School 10 a.m., Morning Worship 11 a.m., Evening Worship 5:30 p.m. WEDNESDAY: Church Training and Bible Study 6:30 p.m.

NEW SITE BAPTIST

David Hog, Pastor
SUNDAY: Sunday School 10 a.m., Preaching 11 a.m., Sunday night 6 p.m. WEDNESDAY: 6:30 p.m.

OAK HILL BAPTIST CHURCH

Blackland Community, Marion Payne, Pastor
SUNDAY: Sunday School 10 a.m., Morning Worship 11 a.m., Training Union 6 p.m., Evening Worship 7 p.m. WEDNESDAY: Prayer Meeting 7 p.m.

OSBORNE CREEK BAPTIST CHURCH

Route 2, Dr. Bill K. Duncan, Pastor
SUNDAY: Worship Services, Every Sunday, except 5th Sunday: 9:30 a.m., Sunday School every Sunday 10:30 a.m.

PINEY GROVE BAPTIST CHURCH

Route 1, Doyle Ferrell, Pastor
SUNDAY: Sunday School 10 a.m., Morning Worship 11 a.m., Sunday evening 6 p.m. WEDNESDAY: 7 p.m.

PLEASANT HILL BIBLE CHURCH

Hwy. 30, 3 Mi. East of Booneville
SUNDAY: Sunday School 10 a.m., Morning Worship 11 a.m., Evening Worship 5 p.m. WEDNESDAY: Worship 6:30 p.m.

SMITH'S CHAPEL FREE WILL BAPTIST

Jacinto Road, Benny McKinney, Pastor
SUNDAY: Sunday School 10 a.m., Worship 11 a.m., Sunday night 6:30 p.m. WEDNESDAY: Church Training and Bible Study 7 p.m.

WHEELER BAPTIST CHURCH

Wheeler, Danny Bullock, Pastor
SUNDAY: Bible Study 9:45 a.m., Morning Worship 10:55 a.m., Evening Worship 6 p.m. WEDNESDAY: Bible Study 7 p.m.

WHEELER PRIMITIVE BAPTIST CHURCH

North of Wheeler Church, James R. White, Elder
SUNDAY: Bible Study 10 a.m., Preaching 11 a.m.

JUMP TOWN BAPTIST MISSION

Jump town, Chris Burrows, Pastor
SUNDAY: Sunday School 9:30 a.m., Morning Worship 10:30 a.m., Church Training 5:30 p.m., Evening Worship 6:15 p.m. WEDNESDAY: Midweek Prayer Meeting 6 p.m.

MARIETTA CALVARY BAPTIST CHURCH

Marietta, Horace Barnes, Pastor
SUNDAY: Sunday School 10 a.m., Worship Service 11 a.m., Night Service 6 p.m. WEDNESDAY: Night Service 7 p.m.

THRASHER BAPTIST CHURCH

Thrasher, Dave Smith, Pastor
SUNDAY: Sunday School 9:30 a.m., Worship 10:15 a.m., Church Training 6:30 p.m., Worship Service 7:15 p.m. WEDNESDAY: Prayer Meeting 7 p.m.

LAKEVIEW BAPTIST CHURCH

Meadow Creek Road, Bobby White, Pastor
SUNDAY: Sunday School 10 a.m., Morning Worship 11 a.m., Evening Worship 5:00 p.m. WEDNESDAY: Prayer Meeting and Bible Study 7 p.m.

Christian Methodist Episcopal

BECKLEY CHAPEL C.M.E.

314 Sunflower St., V.J. Edner, Pastor
SUNDAY: Sunday School 9:45 a.m., Morning Worship 11 a.m., First and Third Sunday, Good Samaritan Radio Broadcast WBIP 6 p.m. WEDNESDAY: Bible Study 6 p.m.

REUBEN CHAPEL C.M.E.

Airport Road, V.J. Edner, Pastor
SUNDAY: Sunday School 10 a.m., Morning Worship 11 a.m., Prayer Service 6 p.m.

HOLINESS CHURCH OF DELIVERANCE

Sunflower St., Archie L. Miller, Pastor
SUNDAY: Sunday School 10 a.m., Morning Worship 11:30 a.m., Evening Worship 7:30 p.m. WEDNESDAY: Bible Study 7:30 p.m. FRIDAY: Night Service 7:30 p.m.

Church Of Christ

BOONEVILLE CHURCH OF CHRIST

Highway 45 North, Doug Greenway, Minister
SUNDAY: Sunday School 9:45 a.m., Sunday Worship 10:35 a.m., Evening Worship 6 p.m. WEDNESDAY: Bible Study 7 p.m.

CARTERS CHAPEL CHURCH OF CHRIST

Highway 344 E., Alfalfa Rd., G.T. Pharr, Minister
SUNDAY: Sunday School 9:30 a.m., Sunday Worship 10:35 a.m., Evening Worship 5 p.m. WEDNESDAY: Bible Study 7 p.m.

HILLS CHAPEL CHURCH OF CHRIST

6 Miles East of Booneville, Hwy. 30 E.
SUNDAY: Sunday School 9:45 a.m., Worship 10:45 a.m., Evening Worship 6 p.m. WEDNESDAY: Bible Study 7 p.m.

MARIETTA CHURCH OF CHRIST

Marietta, Richard Goch, Minister
SUNDAY: Sunday School 9:45 a.m., Worship 10:30 a.m., Evening Worship 6 p.m. WEDNESDAY: Bible Study 7:30 p.m.

JUMP TOWN CHURCH OF CHRIST

Jump town
SUNDAY: Sunday School 9:30 a.m., Sunday Evening 5:00 p.m. WEDNESDAY: Bible Study 4 p.m.

JACINTO CHURCH OF CHRIST

Jacinto, J.T. Smith, Minister
SUNDAY: Sunday School 10 a.m., Worship 11 a.m., Evening 5:30 p.m. WEDNESDAY: Mid-Week Bible Study 6:30 p.m.

NEW BETHEL CHURCH OF CHRIST

1 Mile west of New Site, on Hwy. 4
SUNDAY: Bible Study 9:30 a.m., Worship 10:30 a.m., Evening 5 p.m. WEDNESDAY: Bible Study 7 p.m.

NORTH RIENZI CHURCH OF CHRIST

Rienzi, Jerry Childs, Minister
SUNDAY: Bible Study 10 a.m., Worship 10:45 a.m., Sunday Night 6:30 p.m. WEDNESDAY: Bible Study 7:30 p.m.

OAK RIDGE CHURCH OF CHRIST

Blackland Community, Ernest Walker, Minister
SUNDAY: Bible Class 9:30 a.m., Worship 10:30 a.m., Sunday night 5:30 p.m. WEDNESDAY: Wednesday night 7 p.m.

SNOWDOWN CHURCH OF CHRIST

Jim Archer, Minister
SUNDAY: Bible Classes 10 a.m., Worship 11 a.m., Evening Worship 6 p.m. WEDNESDAY: Mid-Week Bible Study 7 p.m.

ROARING HOLLOW CHURCH OF CHRIST

East of New Site, James Wreten, Minister
SUNDAY: Bible Study 9:30 a.m., Worship 10:30 a.m., Evening 5 p.m. WEDNESDAY: Study 6 p.m.

STUTTS CHAPEL CHURCH OF CHRIST

1 Mile W. of Harris Skating Rink, Hwy. 45 N.
SUNDAY: Bible Study 10 a.m., Preaching 11 a.m.

WEST BOONEVILLE CHURCH OF CHRIST

Highway 4 West, Ward Hogland, Minister
SUNDAY: Bible Study 9:45 a.m., Worship 10:30 a.m., Evening Worship 6 p.m. WEDNESDAY: Bible Study 7 p.m.

ZION'S REST CHURCH OF CHRIST

Preacher: Grady Wigginton
SUNDAY: Bible Study 9:30 a.m., Worship 10:30 a.m., Evening Worship 5 p.m. WEDNESDAY: Mid-Week Bible Study 7 p.m.

Church Of God

BOONEVILLE CHURCH OF GOD

Corner S. Lake & Hatchie Sts., James Wells, Pastor
SUNDAY: Sunday School 10 a.m., Worship Service 11 a.m., Evening Worship 6 p.m. WEDNESDAY: Family Training Hour 7 p.m.

CHURCH OF GOD

Wheeler, J.D. Tatum, Pastor
SUNDAY: Sunday School 10 a.m., Sunday Worship 11 a.m., Evening 6 p.m. WEDNESDAY: Family Training Hour 7 p.m.

INDEPENDENT CHURCH OF GOD

North Lake & Terry St., Austin Sheek, Pastor
SUNDAY: Sunday School 10 a.m., Morning Worship 11 a.m., Evening Worship 6:45 p.m. WEDNESDAY: Prayer Meeting 7 p.m.

MARIETTA CHURCH OF GOD OF PROPHECY

Florence Ables, Pastor
SUNDAY: Sunday School 10 a.m., Morning Worship 11 a.m., Youth Service 6 p.m., Evening Worship 7 p.m. WEDNESDAY: Prayer Meeting 7 p.m.

MT. OLIVE CHURCH OF GOD

Route 4, Booneville, Andrew L. Marshall, Pastor
SUNDAY: Sunday School 9:45 a.m., Morning Worship 11 a.m., Worship Service 5 p.m.

Church Of God And Christ

NORTHEAST MISSISSIPPI CHURCH OF GOD AND CHRIST

Hwy. 30 East of 344 Intersection
SUNDAY: Sunday School 10 a.m., and 7 p.m. WEDNESDAY: 7:30 p.m.

BURNING BUSH CHURCH OF GOD IN CHRIST

SUNDAY: Prayer 9 a.m., Sunday School 9:30 a.m., Morning Worship 11:30 a.m., Training Union 6 p.m., Evening Worship 7:45 p.m. TUESDAY: Prayer and Bible Study 7:30 p.m. FRIDAY: Evening Worship 8 p.m.

Catholic

INFANT JESUS OF PRAGUE CATHOLIC

Hwy. 45, 3 mi. South of Booneville
SUNDAY: Mass at 9 a.m., Confessions before Mass. Religious instructions after Mass. Rectory phone: 728-7509. THURSDAY, FRIDAY and SATURDAY: Mass at the Rectory (200 Washington) at 9 a.m.

Church of Jesus Christ of Latter-Day Saints

MORMON

George E. Allen Road, Wayne Whipple, Bishop
SUNDAY: 9 a.m. Sacrament Service; 10:30 a.m. Sunday School, Primary; 11:10 a.m. Priesthood, Relief Society, Young Women. MONDAY: Family Home Evening. WEDNESDAY: 6:30 p.m. Scouting; 6:30 p.m. Seminary; 6:30 p.m. Relief Society Home Making Meeting (first Wednesday only); 7:30 p.m. Youth Activities.

United Methodist

BLYTHES CHAPEL

Blythes Chapel Rd., John Savoy, Pastor
SUNDAY: Sunday School 10 a.m., Worship Service 11 a.m., MYF 6 p.m., Church Service 7 p.m. WEDNESDAY: Bible Study 7:30 p.m.

CAROLINA UNITED METHODIST

Route 3, Robert McCoy, Pastor
SUNDAY: Sunday worship 1st Sunday 11 a.m., 2nd Sunday 10 a.m., 3rd Sunday 6 p.m., 4th Sunday 10 a.m.

CHRIST UNITED METHODIST

Route 2, Blackland, Paul Daniel, Pastor
SUNDAY: Sunday School 10 a.m., Morning Worship 11 a.m., UMYF 6 p.m., Evening Worship 7 p.m. WEDNESDAY: Prayer Meeting 7 p.m.

CROSS ROADS UNITED METHODIST

Route 3, Robert McCoy, Pastor
SUNDAY: Sunday Worship 1st Sunday 10 a.m., 2nd Sunday 6 p.m., 3rd Sunday 11 a.m., 4th Sunday 6 p.m. WEDNESDAY: Prayer Meeting 5:30 p.m.

FIRST UNITED METHODIST CHURCH

Booneville, Charles L. Potts, Minister
SUNDAY: Church School 9:45 a.m., Morning Worship 11 a.m., UMYF 5:30 p.m., Junior Fellowship 5 p.m., Evening Worship 7 p.m. WEDNESDAY: Mid-Week Prayer 6:30 p.m.

GRACE UNITED METHODIST CHURCH

East Church St., C.D. Edge, Pastor
SUNDAY: Sunday School 9:45 a.m., Morning Worship 11 a.m., UMYF 5 p.m., Evening Worship 6 p.m. WEDNESDAY: Bible Study 7 p.m.

JUMP TOWN UNITED METHODIST

Robert McCoy, Pastor
SUNDAY: Sunday Worship 1st Sunday 7 p.m., 2nd Sunday 11 a.m., 3rd Sunday 10 a.m., 4th Sunday 11 a.m., 5th Sunday 11 a.m. WEDNESDAY: Prayer Meeting 6:30 p.m.

LAMBS CHAPEL INDEPENDENT METHODIST

Jump town, W.E. Sharp, Pastor
SUNDAY: Sunday School 10 a.m.; Worship 1st Sunday 11 a.m., Bro. Sharp, 3rd Sunday Evening 6:30 p.m., Bro. Coltharp. WEDNESDAY: Bible Study 6:30 p.m.

LIBERTY UNITED METHODIST CHURCH

Hwy. 30 East, John Savoy, Pastor
SUNDAY: Sunday School 9 a.m., Morning Worship 10 a.m., Evening Worship 5 p.m. WEDNESDAY: Bible Study 6 p.m.

MARIETTA UNITED METHODIST CHURCH

Jimmy M. Glover, Pastor
SUNDAY: Worship Service 10 a.m., 1st, 2nd, 3rd and 4th Sundays. WEDNESDAY: Bible Study 7 p.m.

MEADOW CREEK UNITED METHODIST CHURCH

Tim Green, Pastor
SUNDAY: Worship services 9:45 a.m., 1st, 2nd and 4th Sundays, 11 a.m. 8th Sunday

MT. NEBO UNITED METHODIST CHURCH

Jimmy M. Glover, Pastor
SUNDAY: Worship Services: 9 a.m., 1st, 2nd, 3rd and 4th Sundays.

WHEELER UNITED METHODIST

Wheeler, Tim Green, Pastor
SUNDAY: Sunday School 10 a.m., Morning Worship 11 a.m., MYF 4 p.m., Evening Worship 7 p.m. WEDNESDAY: Mid-week Prayer 7 p.m.

RIENZI UNITED METHODIST

Rienzi, Ma. Gerald Carpenter, Pastor
SUNDAY: 1st and 3rd Sundays 11 a.m., 2nd and 4th Sunday 6 p.m.

PISOAH

Gerald Carpenter, Pastor
SUNDAY: 1st and 3rd Sundays 6 p.m., 2nd and 4th Sundays 11 a.m.

BETHEL

Gerald Carpenter, Pastor
SUNDAY: 1st and 3rd Sundays 9:45 a.m., 2nd and 4th Sundays 5 p.m.

According To Trade Magazine Survey

Food Prices 'Cooled Down' In 1983

By ANN RUSHING
Marketing Specialist
Mississippi Cooperative
Extension Service

In their 36th annual Consumer Expenditures Study report, Supermarket Business appropriately refers to 1983 as "the year supermarket prices cooled off."

The cooling off of supermarket prices has continued for the nine months since the survey period, so it's possible that shoppers have relaxed some economy measures reflected in their 1982 buying profile.

The 4 percent increase in

grocery store sales in 1983 was the smallest annual gain since 1976. The gain was unusual in another way. It was only one percent larger than the food price increase of the year. Historically, as more food variety and more convenience foods have become available, shoppers have increased amount of money spent at a faster pace than price increases have required.

Last year shoppers reacted to the dual threat of recession and inflation by trading down to lower priced items in some areas while trading up in others. Fresh fruit and vegetable pur-

chases continued upward to replace some of the canned foods that would have cost less.

There was also an increase in use of low calorie specialty items and frozen gourmet dinners while lower cost frozen entrees were bought less frequently. Efforts to economize included increased buying of generic label foods and baking ingredients. Two recession-proof items of the past, beer and soft drinks, succumbed to last year's economy efforts with the smallest gains of many years.

The conflicting concerns of 1982 shoppers were reflected in the food industry. Food stores, in order to survive, continued to increase sales volume in three ways; making stores bigger, offering more non-foods, and increased merchandising efficiency -- including warehouse type merchandising.

As supermarkets have become bigger to survive, conflicting shopper demands have taken still another turn: increased buying from convenience and specialty stores. Food manufacturers reacted to last year's economy trend by introducing few new products while pushing old ones with economy or nutrition appeal.

In 1982, the average household spent \$52.16 in grocery stores, an increase of \$1.24 over 1981. Of the 1982 weekly purchases, \$39.74 was spent for food and \$12.42 for non-foods. The year's gain for food (2.2 percent) was smaller than that for non-foods (3.1 percent).

Of the \$39.74 spent for food, \$5.96 (15 percent) went for alcoholic beverages, candy, chewing gum, and coffee; \$11.44 (29 percent) for fresh or processed meat, fresh fish, and fresh poultry;

\$2.46 (6 percent) for frozen foods; \$3.92 (10 percent) for dairy products, eggs, and margarine; \$5.50 (14 percent) for fresh fruits and vegetables; \$3.22 (8 percent) for baked goods; and the remaining \$7.24 (18 percent) was divided among the dozens of food items that we chose from grocery store shelves in all sizes and shapes of cans, bottles, and packages.

Dollar volume leaders, as would be expected, were for the fresh meat, fish, and poultry food group with about one-fifth of total grocery store sales, followed by fresh produce with about one-tenth of total sales. Following downward from 7 to 4 percent of sales in this order were dairy case items, household supplies, baked goods, canned foods, alcoholic beverages, frozen foods, non-prescription health and beauty aids, and tobacco products.

Last year's ten top dollar gainers, listed in descending order, were white bread, prescriptions, cold cereal, frozen vegetables, cigarettes, toilet paper, natural cheese, packaged bacon, fresh fruit, and canned vegetables. Top dollar losers were solid pesticides, dried beans and peas, flash bulbs and cubes, sugar, peanut butter, iced tea mixes, canned grapefruit juice, flour, eggs, and canned meat.

Sales gains or losses resulted from both volume purchased and prices paid. Dollar sales for cigarettes increased because of a series of price increases, despite a small decrease in tonnage and some switching to less expensive generic brands.

Dollars spent for peanut butter dropped because of price decreases accompanied by increased purchases. Money spent for

eggs and sugar also decreased while purchases increased slightly. Canned meat, flashbulbs and cubes are examples of items that decreased both in price and volume purchased. Amounts of bacon and beer purchased decreased while dollar sales increased.

Recession and unemployment were not enough to stem the tide of eating out in 1982. Despite price increases of food away from home, more than one-half greater than those for foods at home, tonnage of food purchased away from home increased.

Easing of the economy and increase in this year's work force point toward more eating away from home. Aggressively merchandised delis and bakeries are examples of supermarket determination to provide fixings for eat-out-type meals at home. Salad bars and sit-down eating facilities are becoming standard departments in an increasing number of supermarkets.

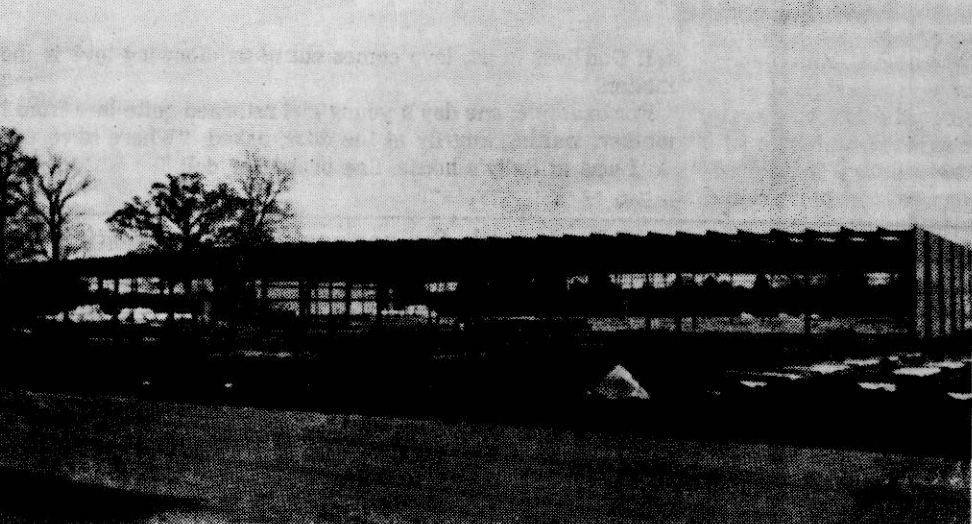
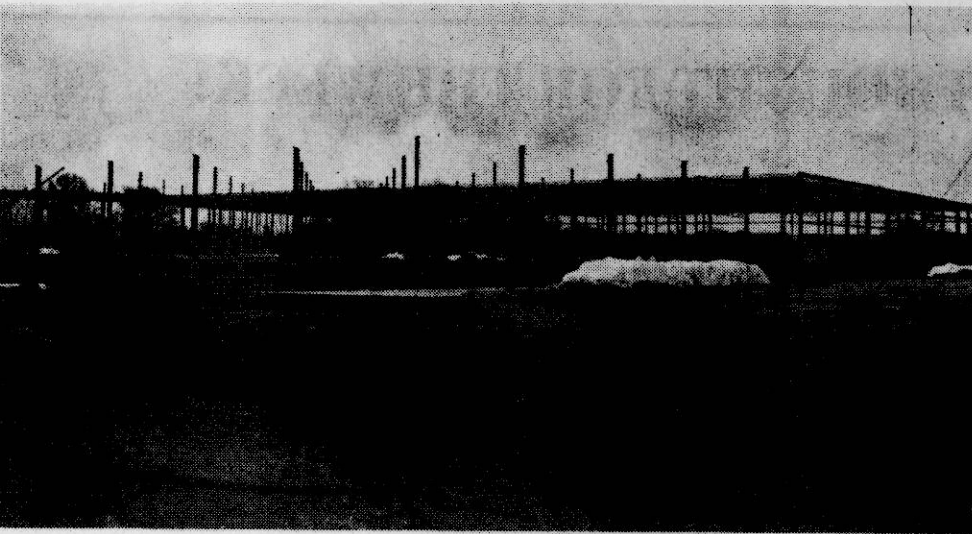

FACTORY CONSTRUCTION IN BALDWIN - Two new facilities under construction in Baldwin's Gordon Industrial Park are (top photo) Liberty Diversified, a plastic container manufacturing plant expected to employ 150, and (bottom photo) expansion of the present facilities of BioClinic, Inc., a manufacturer of foam rubber hospital equipment. Projected completion for both buildings is Spring 1984. (Photos by Ed Woodward)

Proceedings Of The Board

(Continued from Page 14)

Independent Life	Prem. on Ins.	122.20
Big V Water	Service, Shop	5.87
Baldwyn Implement	Parts	488.40
Hobo Station	Hardware	173.87
Goodyear	Tire, Tube	192.68
Jim's Alternator and Starter	Part	125.00
Booneville Auto Parts	Parts	60.56
Tractor and Equip. Service	Parts	196.00
Hoover, Inc.	Stone	34.13
Hubert Pounds	Bush-hog Blades	6.00
Booneville Hardware	Hardware	27.98
East Side Parts	Parts	96.93
Motor Parts Co.	Parts	244.48
McKissack Welding and Fabrication	Welding Supplies	39.00
Builders Supply	Hardware	109.89
Bearings and Supply House	Parts	49.28
PCFA	Shop	41.71
William Johnson	Partial Payment on Labor	387.20
Larry Humphris	Partial Payment on Labor	422.50
Charles Parker	Partial Payment on Labor	374.00

THE FOLLOWING ACCOUNTS WERE ALLOWED OUT OF FIFTH DISTRICT ROAD WORK FUNDS:

William L. McKinney	Salary, Less Ded.	1191.67
South Central Bell	Shop	36.47
Billy Simmons	Labor, Less Ded.	575.25
Roy Keenum	Labor, Less Ded.	556.04
Curtiss Roy	Labor, Less Ded.	578.60
Mac Dunaway	Labor, Less Ded.	589.39
PC SS & Ret.	SS, Wh, Ret, State	1472.55
Earl Hisaw	Extra Labor	640.00
Billy Simmons	Extra Labor	100.00
Roy Keenum	Extra Labor	100.00
Curtiss Roy	Extra Labor	100.00
Mac Dunaway	Extra Labor	100.00
Earl Hisaw	Extra Labor	50.00
Tishomingo County Elect. Power	Cairo Gen. Cit. Center	44.53
Shiloh Aggregate	Gravel	1302.11
Davidson Chev. Buick	Parts	5.62
Booneville Auto Parts	Parts	12.79
Tri-State Mack	Parts	27.63
Ted Burns	Lub. Oils	162.75
Hoover, Inc.	Stone	236.88
Banner-Independent	Legal Adv.	59.37
Builders Supply	Hardware	6.50
MS Welding Supply	Welding Supplies	18.00
Motor Parts	Parts	354.14
PCFA	Service, Shop	28.90

THE FOLLOWING ACCOUNTS WERE ALLOWED OUT OF SECOND DISTRICT BRIDGE AND CULVERT FUND:

Shiloh Aggregate, Inc.	Gravel	421.14
Walden Sawmill	Treated Timbers	614.40

THE FOLLOWING ACCOUNTS WERE ALLOWED OUT OF THIRD DISTRICT BRIDGE AND CULVERT FUND:

North MS Supply Co.	Culvert	2921.50
Shiloh Aggregate	Gravel	417.01
Dock Montgomery	Gravel	261.00

THE FOLLOWING ACCOUNTS WERE ALLOWED OUT OF FOURTH DISTRICT BRIDGE AND CULVERT FUND:

North MS Supply Co., Inc.	Culvert	264.88
Billy Ray Horn	Pit Gravel	104.40
Walden Sawmill	Lumber	159.00

THE FOLLOWING ACCOUNTS WERE ALLOWED OUT OF FIFTH DISTRICT BRIDGE AND CULVERT FUND:

North MS Supply Co.	Culvert	1220.39
Dock Montgomery	Gravel	426.75
USDA Soil Conservation Service	Match on Grant 205 Repair on Clausel Creek Bridge	2606.64

THE FOLLOWING ACCOUNTS WERE ALLOWED OUT OF FIRST DISTRICT REVENUE SHARING:

Davidson Chevrolet Buick	Parts and Labor	3114.38
Woodruff's Portable Welding	Welding	270.50
Wm. Russell Bonds Co.	Cold Mix	2397.31

THE FOLLOWING ACCOUNTS WERE ALLOWED OUT OF THIRD DISTRICT REVENUE SHARING FUND:

Jumper Oil Co.	Gas, Diesel	3202.00
Wm. Russell Bonds Co.	Cold Mix	2446.72

THE FOLLOWING ACCOUNTS WERE ALLOWED OUT OF THIRD DISTRICT REVENUE SHARING FUND:

Taylor Machinery	Parts	1396.60
------------------	-------	---------

THE FOLLOWING ACCOUNTS WERE ALLOWED OUT OF FOURTH DISTRICT REVENUE SHARING FUND:

Jumper Oil Co.	Gas, Oil, Diesel	1916.27
Road Maint. Supply	Stone	824.90
Wm. Russell Bonds Co., Inc.	Cold Mix	839.06
New Site Water Assn.	Repair and Relocate Water Line	150.00

THE FOLLOWING ACCOUNTS WERE ALLOWED OUT OF FIFTH DISTRICT REVENUE SHARING FUND:

Jumper Oil	Gas, Diesel, Oil	2568.74
Wm. Russell Bonds Co., Inc.	Cold Mix	501.42

Insurance Rates Higher

After DUI Conviction

Liability insurance rates currently being paid by automobile owners could increase as much as six times if the owner is convicted of a driving under the influence (DUI) charge.

Collision insurance rates could increase fourfold for a DUI conviction. These rate increases depend on whether the insurer continues to provide coverage at all to a client who is convicted of a DUI charge.

It was learned through a telephone survey of insurance companies, conducted by the Mississippi Highway Patrol, that liability costs may increase

as much as 150 percent or, on the point system, by six points for a client convicted of DUI.

Collision rates increase by four points or 100 percent for those convicted of DUI.

Most insurance company spokesmen said it would be uncommon for their companies to sell insurance to anyone convicted of DUI, even a first time offender.

Not one company spokesman said his company would insure a known DUI offender unless it was through an assigned risk plan at substantially higher rates.

It's Time To Reserve

State Park Cabins

Reservations for vacation cabins at Mississippi state parks for 1984 will be accepted beginning Jan. 2, 1984 at 8:00 a.m. Reservations may be made by contacting the individual park office during regular business hours, 8:00 a.m. to 5:00 p.m.

Cabin reservations are not required but are strongly recommended.

Aubrey Rozzell, Director Bureau of Recreation and Parks, said the following rules apply to cabin reservations:

1. One person may not make reservations for more than five cabins for one date, unless special approval is given by the district manager to accommodate family reunions, etc.

2. Reservations can be made for only one set of dates at a time.

3. First priority will be given to in-person requests, followed by telephone requests, and letters, postmarked after Jan. 1,

1984. Minimum stay for the heavy use season (May 1-Sept. 15) is three nights. There is a two night minimum during other times of the year. Maximum stay during the heavy use season is 14 days.

State parks with vacation cabins are: Clarkco, Quitman; George Payne Cossar, Oakland; Holmes County, Durant; Hugh White, Grenada; J.P. Coleman, Iuka; John W. Kyle, Sardis; Lake Lowndes, Columbus; Leroy Percy, Hollandale; Paul B. Johnson, Hattiesburg; Percy Quin, McComb; Roosevelt, Morton; Tishomingo, Dennis; Tombigbee, Tupelo; and Wall Doney, Holly Springs.

For a complete list of state parks, their facilities, rates, addresses, and telephone number, write Parks, Post Office Box 20305, Jackson, MS 39209, telephone (601) 961-5014.

College Credit Courses To Be Offered Again On ETV

The spring semester of college credit courses on Mississippi ETV begins Jan. 21, 1984. Persons interested in registering for any of the courses for college credit should contact the college or university where they would like to earn the credit. Or for additional information, persons may call, toll-free, 1-800-922-9698. In the Jackson area, the number is 982-6280.

In addition to the college credit courses, the popular

GED-TV series will be aired again this spring.

"American Government" covers the writing of the Constitution, the complexity of American federalism and the nature of citizenship from the local, state and national perspectives.

"English Composition I" provides instruction in analyzing sentence and paragraph structure, looking up words to check spellings and meanings, limiting the subject for a

paper and discriminating between appropriate and inappropriate styles.

"Interaction" presents programs that are designed to assist all school personnel in increasing their understanding and respect for human and cultural similarities and differences in a pluralistic society.

"Mainstreaming the Exceptional Child" is designed to help regular classroom teachers to

prepare for the placement of children with exceptional educational needs into the regular classroom.

"Making It Count," a computer course, is an introduction to data processing.

The GED-TV series is designed to help persons prepare to take the General Education Development (GED) test for a High School Equivalency Certificate.

WALL - TO - WALL
Sale!

BEGINNING DECEMBER 29, 1983

- LAMPS
- RECLINERS
- SOFAS
- LIVING ROOM SUITES
- DINING ROOM SUITES
- BEDROOM SUITES
- ACCENT TABLES
- OAK CHAIRS
- ROCKERS (Solid Oak)
- MATTRESSES
- STOOLS

Warehouse Furniture

HIGHWAY 45 NORTH - BOONEVILLE, MISS. - PHONE 728-2416

"LARGEST FURNITURE WAREHOUSE IN TOWN"

VOT Employer Of Week

The FmHA office in Booneville is open from 8:00 to 4:30 p.m., Monday through Friday.

She was named in her school's Who's Who as 'Most Feminine' and 'Most Talented.' She is a member of FHA, Annual Staff, and a former cheerleader. She is a member of the Jumpertown United Methodist Church and is secretary of the Prentiss County FBLA Chapter.

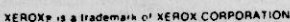
**WAL-MART**

WAL-MART'S ADVERTISED MERCHANDISE POLICY—It is our intention to have every advertised item in stock. However, if due to any unforeseen reason, an advertised item is not available for purchase, Wal-Mart will issue a Rain Check on request for the merchandise to be purchased at the sale price whenever available, or will sell you a similar item at a comparable reduction in price. We reserve the right to limit quantities. Limitations void in New Mexico.



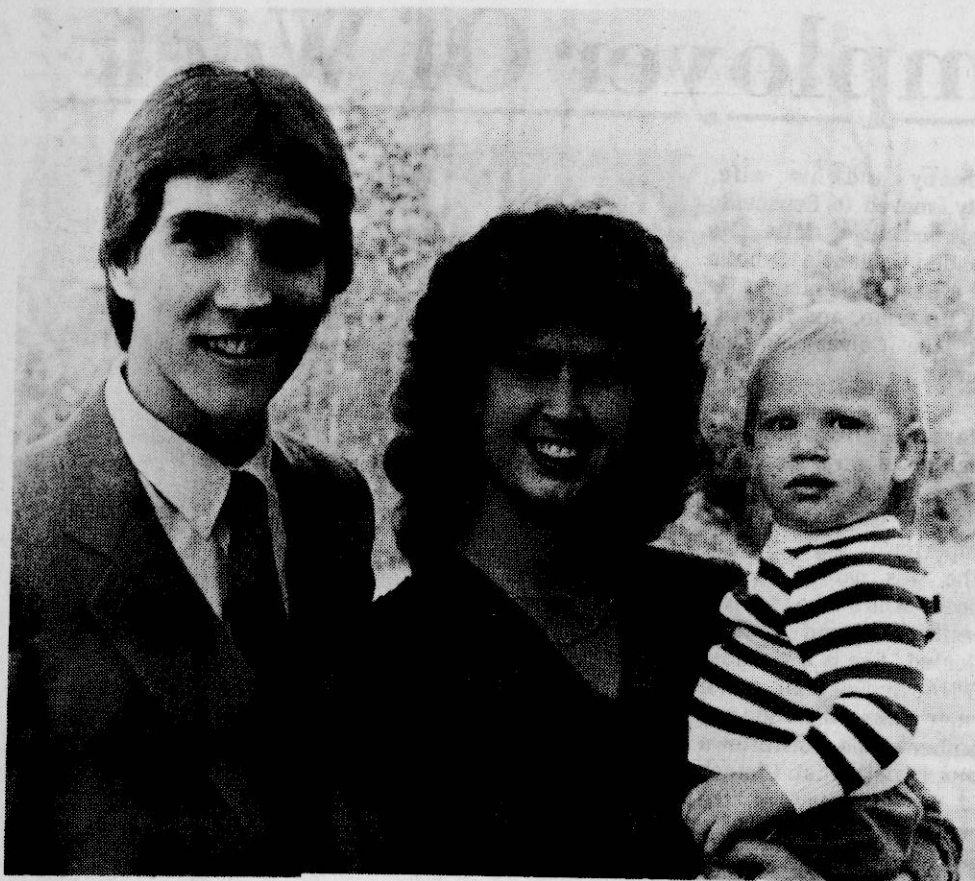

MINISTER OF MUSIC AT GASTON - Terry Hurt has recently been called as minister of music and youth at the Gaston Baptist Church. He is married to Debbie Roaten of Corinth and they have a 15-month-old son, Joshua. Hurt is a 1980 graduate of Northeast Junior College, where he and his wife served as cheerleaders. The Hurts moved to Booneville from Greenville, Texas.



CHRISTMAS AT TIMBER HILLS - Members of the Prentiss County Mental Health Association brought gifts for the day care students at Timber Hills Dec. 15. Members of the Mental Health Association pictured are Mary Hobson, Versie Jones, Magdalene Benett and Paula Stennett.

Baptist System Announces Tenth Hospital

Baptist Memorial Health Care System of Memphis received approval of the

Mississippi Health Care Commission Dec. 15 to build a 100-bed hospital in DeSoto County, contingent on the resolution of a legal issue.

The commission earlier rejected a request of DeSoto General Hospital for a certificate of need to build a 120-bed for-profit hospital. That decision was sustained by a chancery court in Jackson, but hospital representatives indicated they planned to appeal to the Mississippi Supreme Court.

The Baptist proposal calls for the construction of a \$12 million hospital near Interstate 55 and Goodman

Road, just south of Memphis.

The proposal won endorsements from the DeSoto County Board of Supervisors, chamber of commerce and most of the aldermen in the county.

When constructed, the hospital would become the 10th in the 2,766-bed system owned by Southern Baptists in Arkansas, Mississippi and Tennessee.

Others are in Memphis, Covington, Ripley, Union City and Huntingdon, Tenn., Booneville, and Forrest City, Hardy, and Corning, Ark.



HMR CLUB PICKS OFFICERS - Officers of the Hotel-Motel-Restaurant Management Club at Northeast Junior College are (l-r) president Sandra Johnson Waldrop, Tishomingo; vice-president Anthony Knox, New Albany; secretary Amy Hauser, Corinth; reporter Phil Grissom,

Marietta; and parliamentarian Jeff Knox, New Albany. Not pictured is treasurer Peggy Bahde of Rienzi. The club offers its members added insights into the many different HMR related positions available in today's work force.



GIFTS FOR ALETHA LODGE RESIDENTS - The Prentiss County FBLA distributed Christmas presents to residents at Aletha Lodge Dec. 15. Pictured are (l-r) Bessie

Roberts, Virginia McGee, Monnie Strickland, Trent Allen, Mark McGreger, Agnes Gobert and Sissy Yates. (Photo By Angela Smith)



BAND STUDENTS SELECTED - Band students of Prentiss County were recently chosen to represent their respective schools at the Mississippi Bandmasters State Band Clinic held in Biloxi Dec. 8-10. Over 320 students from schools having band programs in the state participated. Representing the Prentiss County Band Program were Nina Moorman (left) of Thrasher High School, daughter of Mr. and Mrs. James Moorman; and Katrina Akers of New Site High School, daughter of Mr. and Mrs. Jackie Akers. The Prentiss County Band program is under the direction of Mrs. Beverly Crum (center).

LOANS FOR ALL YOUR NEEDS

SEE or CALL
KEN PHILLIPS
AT
Easy Finance, Inc
415 NORTH SECOND STREET - BOONEVILLE, MISS.
OUR SERVICE IS . . .
PROMPT
COURTEOUS
CONFIDENTIAL
COMPETITIVE

PHONE 728-3111

HERE & COMES 1984

CELEBRATE WITH US
WATER HOLE

Restaurant & Lounge
NEW YEAR'S EVE
- DEC. 31

FREE HOUSE BEVERAGES
FREE HORS D'OEUVRES
FREE PARTY FAVORS

GUARANTEED SEATING
LOTS OF FUN

FREE CHAMPAGNE
AT MIDNIGHT

\$20.00 per person
"A great place to celebrate"
716 Taylor St.

GOOD YEAR

YEAR END
AUTO SERVICE CENTERS

CLEARANCE SALE

Sale Ends Saturday

SALE PRICED TO SELL FAST

Size	Sidewall	SALE PRICE
ECONOMY RADIALS		
VIVA		
P155/80R13	Whitewall	\$34.95
P175/75R13	Whitewall	\$38.50
P185/80R13	Whitewall	\$39.95
P195/75R14	Whitewall	\$48.25
P225/75R15	Whitewall	\$58.80
Plus \$1.44 to \$2.67 FET. No trade needed.		
ALL SEASON RADIALS		
TIEMPO		
P155/80R12	Blackwall	\$35.00
P165/80R13	Blackwall	\$37.85
P165/75R13	Blackwall	\$39.50
P185/75R14	Whitewall	\$52.10
P225/75R15	Whitewall	\$70.10
Plus \$1.41 to \$2.71 FET. No trade needed.		
STEEL BELTED RADIALS		
CUSTOM POLYSTEEL		
P175/75R14	Whitewall	\$49.00
P205/75R14	Whitewall	\$59.60
Plus \$1.83 to \$2.34 FET. No trade needed.		
WHITE LETTER RADIALS		
EAGLE ST		
P185/70R13	White Letter	\$59.00
P195/70R14	White Letter	\$69.00
P225/70R15	White Letter	\$79.00
Plus \$1.95 to \$2.88 FET. No trade needed.		
AS SEEN ON TV		
ARRIVA RADIALS		
P145/80R13	Blackwall	\$44.00
P165/80R15	Blackwall	\$49.50
P195/75R14	Whitewall	\$67.00
P215/75R15	Whitewall	\$74.50
Plus \$1.38 to \$2.51 FET. No trade needed.		

Lube, Oil Change And Filter

\$13

* Includes up to five quarts oil.
* Special diesel oil and filter type may result in extra charges.

Guaranteed Radiator Protection

\$19

Includes up to two gallons coolant anti freeze.
Warranted 6 months or 6,000 miles, whichever comes first.

PREMIUM POWER

Value Price
Goodyear 40 Battery
\$44.95

Installed Group sizes 22F 24 24F

SAVE!

Every Light Truck And RV Tire In Stock Is On Sale! Now Through December 31!

NEW! Credit card convenience for automotive needs. Sign up now!

The Silver Card from Citibank* is honored at all Goodyear Auto Service Centers. You may also use these other ways to buy MasterCard • Visa • American Express • Carte Blanche • Diners Club

*The Silver Card is a service mark of Citicorp.

All Goodyear service is guaranteed nationwide in writing. For complete details on all auto services, just ask for a free copy of the Goodyear Limited Warranty booklet.

Services available for most U.S. and imported cars and light trucks and vans. Inquire with store manager regarding details of each service and its applicability to your car. Extra charges may be required for recommended parts or services which are not included as part of our normal advertised service.

STORE HOURS:

MONDAY-FRIDAY 7:30 A.M.-6:00 P.M.
SATURDAY - 7:30 A.M.-5:00 P.M.

THERMON SAYLORS

MANAGER

HIGHWAY 45 NORTH

BOONEVILLE, MISS.
PHONE 728-6276

Sports

The Banner - Independent

Marathon Running A Legitimate Sport

By SCOTT McKINNEY
Sports Writer

Most people in our area don't consider running in a marathon a type of sporting event. But the sport is starting to pick up interest among several Booneville citizens.

Marathons are infrequent and rare to our part of the country. And the time required to train for one can seem like an eternity. But you won't hear Dr. Cliff Cartwright or Ray Cozart complain.

These two men recently traveled to Huntsville, Ala., to compete in the Humana Rocket City Marathon. Neither placed in the race,

but both did manage to finish -- a task most runners would be very proud of. Cozart finished the 26.2 miles in 3 hours and 52 minutes, while Cartwright managed a time of 4:31.

This was Cartwright's first marathon. But Cozart is an established runner.

Cartwright said he has been training for the event for about a year, which requires full time devotion. Training for Cartwright includes running six days a week for a total of forty miles. But he said he had to start on a slower pace.

"I started walking every day at first," Cartwright said. "Anyone just starting

to run should be able to walk at least two miles every day without experiencing any fatigue."

A good pair of shoes and shorts are all one needs to get started. Everything else is optional, Cartwright said. He said the biggest factor in clothing is comfort and fit while the person is running.

Many people believe that running as a sport is only for the young. But, Cartwright insists age is not a factor. "If a person is over 35, the only thing they should do different from everyone else is to have a EKG test run before they start running," he said. "Anyone else should have no trouble in

getting off to a good start."

Sense of satisfaction is the major reason most runners compete in marathons, according to Cartwright. "The feeling of knowing that you can finish and accomplish something gives you a big thrill," he said.

Like most people who start running, or any other type of exercising, Cartwright started running as a 'move for general fitness.'

Tupelo's Annual Gum Tree Run is Cartwright's next planned race. But he really doesn't know about any of the other races. The big races, such as the Boston Marathon are events in which the runner must

qualify. But Cartwright seems optimistic about the Boston race.

Cartwright did direct one statement to the people in

this area, and especially the people in is neighborhood "Thanks to all the people that haven't run over me yet," he said.

COUPON

WITH THIS COUPON
\$5.00 OFF ON SERVICE CALL.
CLEARANCE ON ALL
NEW MAGNOVOX, PHILCO. T.V.'s
ECONOMY T.V.
101 MARKET ST.
BOONEVILLE, MISS.
OWNER: L. C. WROTEN-728-6283

COUPON

Fidelity Federal Rates

Account	Minimum Balance	Rate
MMDA	\$2,500.00	8.750
91 Day C/D	\$2,500.00	8.940
6 Month C/D	\$10,000.00	9.410
1 Year C/D	500.00	9.50
18 Month C/D	500.00	10%
30 Month C/D	500.00	10.125

FIDELITY FEDERAL SAVINGS AND LOAN ASSOCIATION

100 S 2nd STREET
BOONEVILLE, MISS.
728-8162

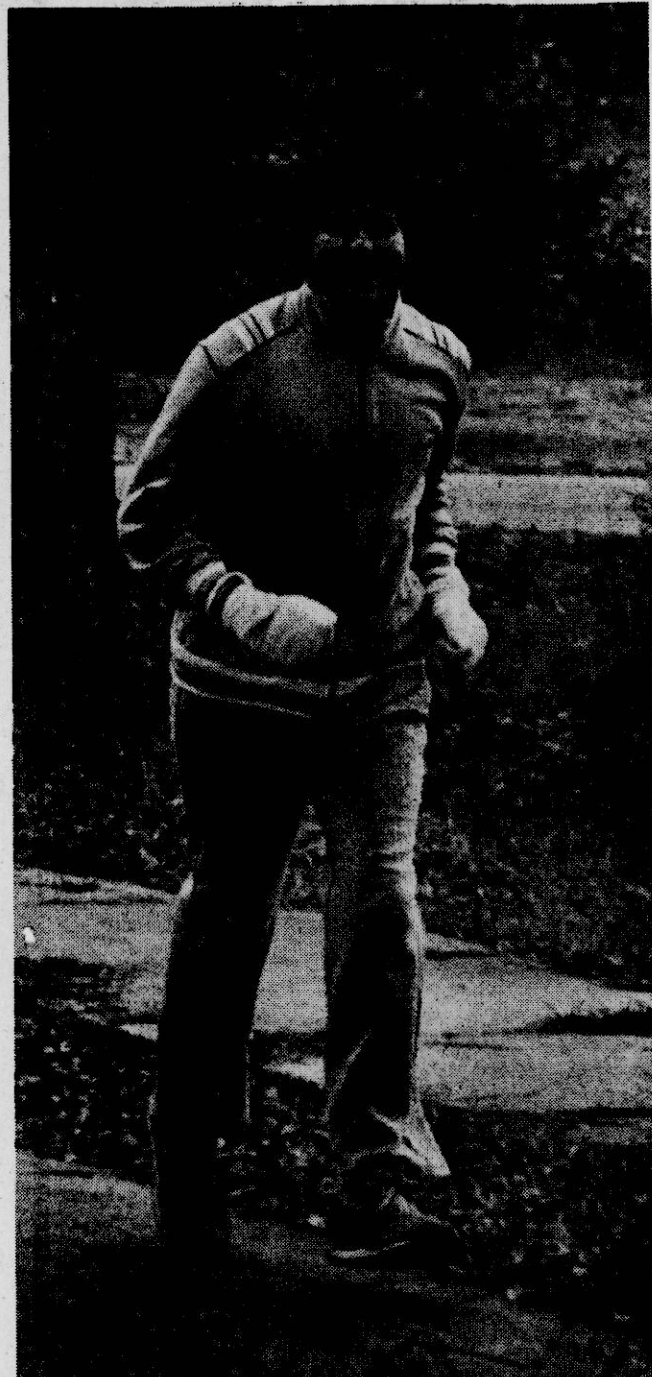

Photo by Susan Sims

Dr. Cliff Cartwright

Prentiss County Tournament

Baldwyn		January 4 - 7	
Thurs. 8:30	New Site	Friday 8:30	Wheeler
A-Team Boys		Sat. 8:15	
Booneville	Wed. 8:30	Thrasher	Friday 7:15
Girls		Sat. 6:45	
Booneville	Thurs. 6:00	Jumpertown	Friday 6:00
B-Team Boys		Sat. 5:30	
New Site	Wed. 5:00	Wheeler	Thurs. 5:00

By SCOTT McKINNEY
Sports Writer

Old Father Time is about to leave us and make way for the upcoming New Year; but not without leaving us many memories of the past year -- especially in the world of sports.

The year 1983 has been one of the best ever for the sport's world. We have had good and bad news concerning sports in our county, our state, and our country. But sports fans everywhere will agree that 1983 has been a 'Banner' year for sports. Several area high school basketball teams started the year on the right foot by advancing into the state high school basketball tournament in Jackson.

Booneville's Devilettes made the trip in the girl's division as the only Prentiss County girls to advance that far. Thrasher's Rebels and Jumpertown's Cardinals represented Prentiss County in the boy's state tournament, also in Jackson.

Baldwyn's Lady Bearcats and Jumpertown's Cardinals also captured top honors in the 1983 Prentiss County Tournament to secure 'bragging rights' for the next year. And Wheeler's B-team took the championship trophy in the junior-varsity bracket.

Northeast Mississippi Junior College's Tigerette softball team started the Spring months on a good note as they captured the Region 7 Lady's Softball

tournament.

Booneville High School's baseball team advanced into the district playoffs last Spring. It was their first appearance in post-season play in some time.

In other baseball and softball news of '83, People's Bank's little league team won the Summer league at the city park. The Rotary Club sponsored team won the tee-ball league.

The sport of football probably brought the biggest news in '83 as both good and bad news decorated the scene.

Baldwyn's Bearcats finished the season with a perfect 10-0 mark, and advanced into the state playoffs in high school

football. Thrasher opened its first ever season with an impressive 3-8 mark under the guidance of Coach Willie Jackson.

Wayne Jones stepped in to take over Booneville's Blue Devils this past season. The young Devil team took its share of bumps and bruises in the past year.

Perhaps the biggest football news of the past year in this county came from Northeast, when long time Coach Bill Ward stepped down as head coach, and resumed full time duties as the Tiger's athletic director. Ward's assistant David Carnell took over the job at NEMJC.

Tragedy overtook the sportsworld on several occasions as sports fans lost some of their all-time greats. The death of former Alabama coach, Paul 'Bear' Bryant came as a shock to many sports fans who felt we had lost the greatest coach in football history.

And, recently, a plane crash took the lives of another area coach, Memphis State coach Rex Dockery, two of his assistants and an MSU player.

I could never list all the goals and accomplishments that Prentiss Countians achieved in 1983. But maybe these few highlights will rekindle your memories, and allow you to remember the past year with pride.

To all you sports fans, have a happy New Year!!!!

All County Teams Involved

Prentiss County Tournament Gets Underway Next Week

By SCOTT McKINNEY
Sports Writer

The 21st annual Prentiss County Tournament will get underway next week as local high school basketball teams head into the second half of the season. And the action promises to be hot and heavy.

Sponsored by the Booneville Jaycees, the tournament will feature all the Prentiss County teams vying for the coveted title. Three of the teams in last year's tournament went on to represent Prentiss County in the state tournament in Jackson last spring. Jaycee representative Manfred Saylor feels that

last year's tournament was one of the best ever, and this year's could be even better.

"The balance of all the teams in the county will make this year's tournament probably the best in some time," Saylor said. "I'm sure that several of these teams will advance to the state tournament later in the year."

Most of the teams are evenly matched this year, but in the boys' bracket, Wheeler is seeded as the team to beat, while Jumpertown is rated second. Baldwyn's Lady Bearcats are ranked as the top team in the girls' bracket. The New Site Lady Royals are rated second. Booneville's

Devilettes come in at third after several early losses.

New Site and Wheeler will get things started at 5:00, Wednesday in B-team action. The action will continue until the finals on Saturday night.

Wheeler's B-team, Baldwyn's Lady Bearcats, and Jumpertown's Cardinals are the defending champions from last year's event.

Admission will be \$1 and \$2, according to Saylor.

Book Your Parties
At
Worlds Of Fun
728-9066

PLAYER OF THE WEEK

Rickey Burress, a 6'1" 163-pound senior from Jumpertown is this week's player of the week. The hard-working all-state performer is averaging 24 points per game and over 14 rebounds. He has led the Cardinals to an 11-6 record in the early part of the season.

Sponsored By

STONES
JEWELRY

100 MAIN - STREET
BOONEVILLE, MISS.



\$350.00 Drawing this week.

If no one claims the money by Wednesday closing, our next drawing will be for \$400.00. The lucky ticket number will be posted each Monday morning on our flashing signs.

Just pick up a ticket each time you visit.

Sonic
Baldwyn & Booneville
Pizza Inn
New Orleans Famous Fried Chicken
Across from Northeast Ms. Jr. College on Hwy. 45

COME IN OUT OF THE COLD AND ENJOY OUR FRESH, HOT PIZZA. - EAT IN OR CARRY-OUT.

CLIP THIS COUPON

PIZZA INN

\$3.00 OFF ANY LARGE SIZE PIZZA

\$1.50 OFF ANY MEDIUM SIZE PIZZA

(NOT GOOD WITH OTHER SPECIALS) 1 PER VISIT COUPON

NOON BUFFET

SUNDAY THRU FRIDAY \$3.19

SUN. - 11:30 AM - 2PM MON. THRU FRI. - 11AM - 2 PM

TUESDAY NIGHT BUFFET \$3.19

6:00 P.M. - 8:30 P.M.

OUR BUFFETS FEATURE ALL THE SALAD PIZZA AND SPAGHETTI YOU CAN EAT.

HWY. 45 - NEXT TO NEW ORLEANS FAMOUS FRIED CHICKEN

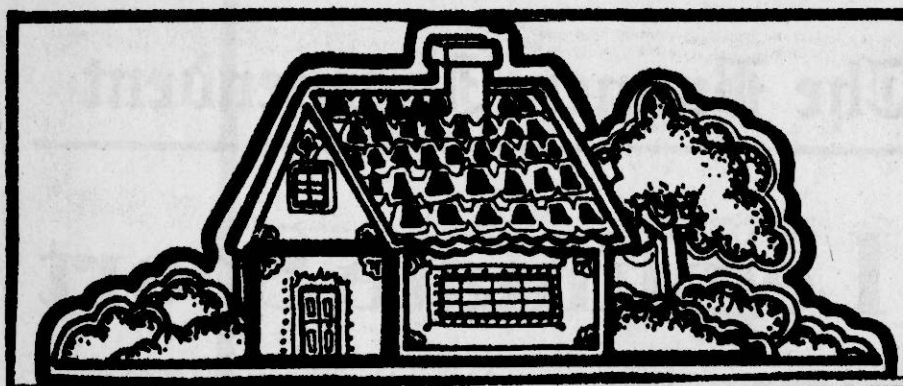

VARIETY & VALUE

Call Classified 728-6214

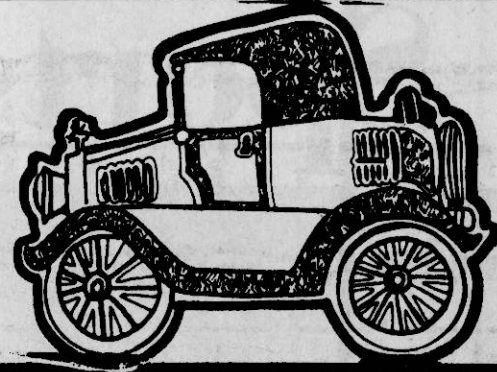

HOMES FOR SALE

FOR SALE: Attractive and comfortable brick residence in quiet dignified neighborhood. Financing at 9 1/2 percent. Donald Franks, 728-4494. 45-tfn

FOR SALE: White Brick House, 2100 Sq. Ft. with porch plus basement. 2 baths, 2 water heaters, range, washer, dryer, electric heat, fireplace with wood and coal, closed garage located on 5.69 acre lot inside city limit. Call 728-5455. 39-tfn

FOR SALE: New 3 Bedroom Brick Home. 1196 Sq. Ft. Built to FHA Specifications. Call or see H.L. Brinkley 728-2416 or 178-8445. 39-tfn

FOR SALE: 3 Bedroom Brick House, CH&A, Fireplace with insert, carpet, double garage with doors, 2 acres of land, just off Highway 30 East on Sportsman Club Road. Call 728-9801. 43-5tp

LAND FOR SALE

FOR SALE: In North Lee County, Near Baldwin, 182 Acres of land. Lee Richey, 103 Lake View Drive, Tupelo, Ms 38801, 842-4423. 43-3tp

FOR SALE: LAND-5.7 acres in Wheeler Community. Trees and stocked lake. Call days 728-2350 orx; 728-5583, nights 728-7228 or 365-5559. \$6,000. 26-tfn

FOR SALE

FOR SALE: Christmas Special-Honda C-70 Passport Motorcycle. With electric start. Like new. \$395.00. Call 728-3366. 40-tfn

FOR SALE: 100 AMP and 60 AMP Utility poles for Mobile Homes. GARZA MOBILE HOME SALES & SERVICE, Highway 72 West, Corinth 601-287-0345. Toll Free. 28-tfn

FOR SALE OR RENT: Flashing Arrow signs. New stand signs \$310.00. Includes letters and lights. Set up on your business. Lease purchase plan. Call 728-5460. 17-tfn

FOR SALE: PUPPIES- Rare Toy Size Keeshonds, toy cocker, Westies, Cocker-Poos, Shih-Tzu-toos, Fleets, Poodles, Miniature Schnauzer. Call 1-534-3897. 32-tfn

FOR SALE: SINGER-We have new and used sewing machines for you to choose from. Prices starting at a low \$30.00. Lay-A-Way for Christmas now. Come by HOME SEWING CENTER, 205 College Street or call 728-3272. 30-tfn

FOR SALE: Beauty Shop for sale, Call 728-4868 or after 5:00 p.m. Call 462-7182. 36-tfn

FOR SALE: CHRISTMAS PUPPIES -- Miniature Dachshunds, toy poodles, collie, Pomeranians, Spitz, Doberman, others. TIMBER RIDGE KENNELS. 1-534-3897. 39-tfn

FOR SALE: SINGER-New Singer Zig Zag Sewing Machine in Cabinet. Sells new for \$238.90. While supply lasts pay only \$134.00. Call Corinth 287-1497 Collect. 28-tfn

FOR SALE: Rebuilt Electrolux and Kirby Vacuums. I have 27 1/2 years of service on working on Electrolux. I'll buy your old cleaner or fix it for you. Also sell rebuilt and Shampooer. Have Bags and parts. Call 728-3493 or 423-5854. 42-4tp

FOR SALE: Man's Diamond ring with 5 diamonds, white gold. Call 728-3012. 43-2tc

FOR SALE: USED SINGER PROFESSIONAL TOUCH AND SEW MACHINE, Makes Buttonholes, zigzags, darns, monograms, and makes decorative stitches. Sold new for \$439. Now only \$39.00 at CARTER FABRIC Behind Big Star, Booneville, MS 728-2485. 42-3tp

FOR SALE: Pargo Electric Golf Cart with charger, like new. Call 728-3012. 43-2tc

FOR SALE: No Frost Refrigerator, Heavy Duty Washer and dryer Call after 4:00 p.m. 728-3403. 43-1tc

FOR SALE: PUBLIC SALES NOTICE: (UNCLAIMED SCHOOL ORDERS, Due to school budget cuts, Necchi's Education Department is releasing to the public a limited number of 1983 Heavy Duty Special School Sewing Machines with built in utility and decorative stitches. Sew on all fabric: Levis, Canvas, Nylon, Upholstery stretch, silk, even sews on leather. These machines are new and must be sold. They are designed for extreme encountered in classroom use, yet simple enough for beginners. Sales are limited to present stock in K.C. Warehouse. Regular Retail \$429.00, NOW ONLY \$198.00, Place: CARTER'S FABRIC, Booneville, Miss. 728-2485. 41-5tp

FOR SALE: Used Sleeper Sofa, Used Dishwasher, Used Stove, top eyes. Call 728-7558. 44-1tc

FOR SALE: 65 Pigs, See or call Milton Rinehart at Rinehart's Grocery 6 1/2 miles West of Booneville on New Bryant Road. Call 728-4861. 43-2tp

FOR SALE: SERGER-Cuts materials and overcast in one operation. Complete and ready to sew only \$265.00 at CARTER'S FABRIC, 728-2485, Booneville, MS 38829. 41-5tp

FOR SALE: Girls French Provincial 4 pc. bedroom suite with bedspread, pillow shams, curtains and canopy to match. Call 842-5694. 42-tfn

FOR SALE OR RENT: Flashing Arrow Signs. Free Delivery and set up. Screen cover to protect letters. PERRY EDGE. 728-3012. 34-tfn

FOR SALE: Square and Round bales of hay. Sam or Billy McCoy, Old Highway 45 North. Call 728-6434. 44-3tp

FOR SALE: Main Street Fashions and Fabric, Known as Hazel's Fabric. Call Lois Howell 728-3173 days or 728-5595 nights. 44-tfn

FOR SALE: BUY HERE AND PAY HERE. Edward McKinney Used Cars. If you are 18 or older and working or have monthly income, we carry the note for you with a down payment as low as \$199.00. You can pay weekly, every two weeks or monthly. Your credit is no problem here and we always have a large selection of good clean used cars. Located at 703 Tate Street, Corinth, Miss. Phone 286-6944. We buy, sell and trade. 05-tfn

FOR SALE: 1975 Pontiac, Grand Ville Broughn, Blue, 4 door, power windows and steering, air, tape, new tires and new battery. Call 728-6281 after 3:00 p.m. 41-tfn

FOR SALE: 1979 Ford Mustang, 2 door, 4 cylinder, Red, air conditioning, white wall tires, low mileage. \$4000.00. Call 728-9701. 44-1tp

FOR SALE: 1972 Buick, Low mileage. Call 728-7873. 44-tfn

FOR SALE: 1972 Buick, Low mileage. Call 728-7873. 44-tfn

Booneville's Oldest Economy TV
over head Bridge
★ Sales and Service
L. C. WROTEN
728-6283 tfn

COSBY DOZER SERVICE
DIRT WORK. CLEARING,
PONDS, V-DITCHES, ETC.
PHONE 728-6365

FOR SALE: 1966 Mustang, all original \$1500.00. Call 728-3240. 43-tfn

FOR RENT

FOR RENT: Commercial Building, 1701 East Church Street. Call 728-7410 after 7:00 p.m. 42-tfn

FOR RENT: 2 Bedroom Trailer, all utilities furnished, inside city. Call 728-5867. 43-tfn

FOR RENT: 2 Bedroom, 1 bath, House, 507 North College Street. Call 728-7873. 43-1tc

FOR RENT: 2 Bedroom House, Major Appliances furnished. Central heat and air. Call 728-7410 after 7:00 p.m. 43-tfn

FOR RENT: U-SAVE AUTO RENTAL, We rent for less. Cars, vans, 12-passenger vans, pickups, Daily, weekly, monthly from \$14.00 per day. 703 Tate Street, Corinth, 286-6944. 24-tfn

FOR RENT: U-SAVE AUTO RENTAL, We rent for less. Cars, vans, 12-passenger vans, pickups, Daily, weekly, monthly from \$14.00 per day. 703 Tate Street, Corinth, 286-6944. 24-tfn

FOR RENT: U-SAVE AUTO RENTAL, We rent for less. Cars, vans, 12-passenger vans, pickups, Daily, weekly, monthly from \$14.00 per day. 703 Tate Street, Corinth, 286-6944. 24-tfn

FOR RENT: U-SAVE AUTO RENTAL, We rent for less. Cars, vans, 12-passenger vans, pickups, Daily, weekly, monthly from \$14.00 per day. 703 Tate Street, Corinth, 286-6944. 24-tfn

FOR RENT: U-SAVE AUTO RENTAL, We rent for less. Cars, vans, 12-passenger vans, pickups, Daily, weekly, monthly from \$14.00 per day. 703 Tate Street, Corinth, 286-6944. 24-tfn

FOR RENT: U-SAVE AUTO RENTAL, We rent for less. Cars, vans, 12-passenger vans, pickups, Daily, weekly, monthly from \$14.00 per day. 703 Tate Street, Corinth, 286-6944. 24-tfn

FOR RENT: U-SAVE AUTO RENTAL, We rent for less. Cars, vans, 12-passenger vans, pickups, Daily, weekly, monthly from \$14.00 per day. 703 Tate Street, Corinth, 286-6944. 24-tfn

FOR RENT: U-SAVE AUTO RENTAL, We rent for less. Cars, vans, 12-passenger vans, pickups, Daily, weekly, monthly from \$14.00 per day. 703 Tate Street, Corinth, 286-6944. 24-tfn

FOR RENT: U-SAVE AUTO RENTAL, We rent for less. Cars, vans, 12-passenger vans, pickups, Daily, weekly, monthly from \$14.00 per day. 703 Tate Street, Corinth, 286-6944. 24-tfn

FOR RENT: U-SAVE AUTO RENTAL, We rent for less. Cars, vans, 12-passenger vans, pickups, Daily, weekly, monthly from \$14.00 per day. 703 Tate Street, Corinth, 286-6944. 24-tfn

FOR RENT: U-SAVE AUTO RENTAL, We rent for less. Cars, vans, 12-passenger vans, pickups, Daily, weekly, monthly from \$14.00 per day. 703 Tate Street, Corinth, 286-6944. 24-tfn

FOR RENT: U-SAVE AUTO RENTAL, We rent for less. Cars, vans, 12-passenger vans, pickups, Daily, weekly, monthly from \$14.00 per day. 703 Tate Street, Corinth, 286-6944. 24-tfn

FOR RENT: U-SAVE AUTO RENTAL, We rent for less. Cars, vans, 12-passenger vans, pickups, Daily, weekly, monthly from \$14.00 per day. 703 Tate Street, Corinth, 286-6944. 24-tfn

NOTICE: A FELLER NEEDS A FRIEND, Friendly male dogs needs a family to play with, love and protect. He is house broken, apparently has been well cared for. If you have a place for this fine dog, call 728-7144. 44-1tc

NOTICE: I will not be responsible for any debts other than my own and signed for by me. J.W. Strickland 44-2tp

NOTICE: Home Mortgage Loans available at WORLD FINANCE. Cash loans for all purposes. 515 East Church St., 728-8144. 45-tfn

NOTICE: SEWING MACHINE AND VACUUM REPAIRS - 20 years experience all work guaranteed. At CARTER'S FABRICS BEHIND BIG STAR, Booneville, MS 728-2485 41-5tp

WANTED

WANTED TO BUY: Wanted-Used Mobile Homes, Cash on the spot. Call us days 287-9229 or nights 6:00-10:00 p.m. 287-6762. CUSTOM BUILT HOMES. 42-tfn

MOBILE HOME SALES

FOR SALE: BRAND NEW-1984, 3 bedroom, 2 bath, vaulted ceiling, carpet, new furniture, ceiling fan, washer & dryer, less than renting a \$185.00 per month apartment. 534-8685. Briarwood Homes, Across from Southland Motel on West Bankhead Street, New Albany, Miss. 38-tfn

ROACHES?
TRY ODORLESS SURE KILL. ALL YOU CAN LOSE IS YOUR ROACHES. GUARANTEED.
FOODWAY SUPERMARKET

FOR SALE: BRAND NEW-1984, 3 bedroom, 2 bath, vaulted ceiling, carpet, new furniture, ceiling fan, washer & dryer, less than renting a \$185.00 per month apartment. 534-8685. Briarwood Homes, Across from Southland Motel on West Bankhead Street, New Albany, Miss. 38-tfn

FOR SALE: BRAND NEW-1984, 3 bedroom, 2 bath, vaulted ceiling, carpet, new furniture, ceiling fan, washer & dryer, less than renting a \$185.00 per month apartment. 534-8685. Briarwood Homes, Across from Southland Motel on West Bankhead Street, New Albany, Miss. 38-tfn

FOR SALE: BRAND NEW-1984, 3 bedroom, 2 bath, vaulted ceiling, carpet, new furniture, ceiling fan, washer & dryer, less than renting a \$185.00 per month apartment. 534-8685. Briarwood Homes, Across from Southland Motel on West Bankhead Street, New Albany, Miss. 38-tfn

FOR SALE: BRAND NEW-1984, 3 bedroom, 2 bath, vaulted ceiling, carpet, new furniture, ceiling fan, washer & dryer, less than renting a \$185.00 per month apartment. 534-8685. Briarwood Homes, Across from Southland Motel on West Bankhead Street, New Albany, Miss. 38-tfn

FOR SALE: BRAND NEW-1984, 3 bedroom, 2 bath, vaulted ceiling, carpet, new furniture, ceiling fan, washer & dryer, less than renting a \$185.00 per month apartment. 534-8685. Briarwood Homes, Across from Southland Motel on West Bankhead Street, New Albany, Miss. 38-tfn

FOR SALE: BRAND NEW-1984, 3 bedroom, 2 bath, vaulted ceiling, carpet, new furniture, ceiling fan, washer & dryer, less than renting a \$185.00 per month apartment. 534-8685. Briarwood Homes, Across from Southland Motel on West Bankhead Street, New Albany, Miss. 38-tfn

FOR SALE: BRAND NEW-1984, 3 bedroom, 2 bath, vaulted ceiling, carpet, new furniture, ceiling fan, washer & dryer, less than renting a \$185.00 per month apartment. 534-8685. Briarwood Homes, Across from Southland Motel on West Bankhead Street, New Albany, Miss. 38-tfn

FOR SALE: BRAND NEW-1984, 3 bedroom, 2 bath, vaulted ceiling, carpet, new furniture, ceiling fan, washer & dryer, less than renting a \$185.00 per month apartment. 534-8685. Briarwood Homes, Across from Southland Motel on West Bankhead Street, New Albany, Miss. 38-tfn

FOR SALE: RAISED FRONT LIVINGROOM - 4 Window bay, New carpet, built in oven and cook top, 12 X 65, excellent condition \$700.00 down, 107.49 per month. Jim, Dave 534-2681, Nights 534-7332. 38-tfn

FOR SALE: 10 x 50 Richardson, 2 Bedroom, Appliances, Plywood flooring, New carpet and linoleum \$2500.00

14 x 70 InterAmerican, 3 bedrooms (Large Bedrooms), 1 1/2 baths, appliances, new carpet, excellent condition \$7500.00

Handy Man's Special, 12 x 65 Akinaire, 3 BR, 1 bath, appliances, needs repair that most anyone can do \$3250.00

12 X 65 Prince Edward, 2 Bedroom, 1 bath, needs minor repair. \$3900.00 or best offer.

12 x 60 Wickes, 2 bedroom, 1 bath, front kitchen, New carpet & Linoleum \$5250.00

Delivery and set included. All our used mobile homes has a 30 day guarantee on all appliances and plumbing, plus a 2 year guarantee against any leakage from the roofing. GARZA MOBILE HOMES SALES AND SERVICES, HIGHWAY 72 West Corinth, MS 601-287-0345, Toll Free. 23-tfn

FOR SALE: 12 X 65, 2 bedroom, 2 baths, excellent condition, lots of windows. \$800.00 down, \$122.85 per month. 534-8637 nights. 38-tfn

FOR SALE: Going to buy a home after Christmas? Don't wait - buy now and get your Children's Christmas with a \$300.00 Walmart gift certificate with each home bought and delivered by December 24th. Briarwood Homes, West Bankhead Street, New Albany, MS 534-8685, across from Southland Motel. 40-tfn

TV REPAIR
TOM TURNER
HIGHWAY 45 NORTH
(Across from Fred's)
728-8294

Wayne's Radiator Shop
REPAIR-RADIATORS,
HEATERS, WATER
PUMPS
CALL 728-9084

FOR SALE
NEW 3 BEDROOM HOUSE, 2 BATHS.
CENTRAL HEAT & AIR, FIREPLACE,
1900 SQ. FT. HEATED,
DOUBLE CARPORT, PATIO,
ON LARGE LOT, HIGHWAY 45 NORTH.
GLEN SMITH
728-7717 42-TFN

FOR SALE
NEW 3 BEDROOM HOUSE, 2 BATHS.
CENTRAL HEAT & AIR, FIREPLACE,
1900 SQ. FT. HEATED,
DOUBLE CARPORT, PATIO,
ON LARGE LOT, HIGHWAY 45 NORTH.
GLEN SMITH
728-7717 42-TFN

FOR SALE
NEW 3 BEDROOM HOUSE, 2 BATHS.
CENTRAL HEAT & AIR, FIREPLACE,
1900 SQ. FT. HEATED,
DOUBLE CARPORT, PATIO,
ON LARGE LOT, HIGHWAY 45 NORTH.
GLEN SMITH
728-7717 42-TFN

FOR SALE
NEW 3 BEDROOM HOUSE, 2 BATHS.
CENTRAL HEAT & AIR, FIREPLACE,
1900 SQ. FT. HEATED,
DOUBLE CARPORT, PATIO,
ON LARGE LOT, HIGHWAY 45 NORTH.
GLEN SMITH
728-7717 42-TFN

FOR SALE
NEW 3 BEDROOM HOUSE, 2 BATHS.
CENTRAL HEAT & AIR, FIREPLACE,
1900 SQ. FT. HEATED,
DOUBLE CARPORT, PATIO,
ON LARGE LOT, HIGHWAY 45 NORTH.
GLEN SMITH
728-7717 42-TFN

FOR SALE
NEW 3 BEDROOM HOUSE, 2 BATHS.
CENTRAL HEAT & AIR, FIREPLACE,
1900 SQ. FT. HEATED,
DOUBLE CARPORT, PATIO,
ON LARGE LOT, HIGHWAY 45 NORTH.
GLEN SMITH
728-7717 42-TFN

FOR SALE
NEW 3 BEDROOM HOUSE, 2 BATHS.
CENTRAL HEAT & AIR, FIREPLACE,
1900 SQ. FT. HEATED,
DOUBLE CARPORT, PATIO,
ON LARGE LOT, HIGHWAY 45 NORTH.
GLEN SMITH
728-7717 42-TFN

FOR SALE: LOOK! A New Home, Want Quick Credit approval, Easy Financing, Low Payments? Come See Us! The Easy People. CUSTOM BUILT HOMES, Highway 72 East, Corinth, MS 287-9229. 42-tfn

FOR SALE: GARZA MOBILE HOMES pays on the spot cash for used mobile homes, campers and travel trailers. The phone call is on us. Call toll free 1-287-0345 ask for Randy. 28-tfn

FOR SALE: 12 x 65 Mobile Home, 3 Bedroom, 1 1/2 baths, newly decorated, new carpet, new drapes, etc. Central heat and air, Call 728-8215 or 728-7910. 43-tfn

MOBILE HOME SERVICE

MOBILE HOME SERVICE: TRANSPORTING- We'll move your mobile home, anywhere. We'll block and anchor your mobile home anytime. We'll tell you the total cost before we start. Licensed-insured-bonded. GARZA MOBILE HOMES SALES AND SERVICE, Highway 72 West, Corinth, Miss. 601-287-0345 toll free. 18-tfn

RENT-TO-OWN
NO CREDITORS CHECKED
RENT THE TV OR APPLIANCE OF YOUR CHOICE
America's Largest TV/Audio/Appliance Rental System
GIBSON APPLIANCE
HIGHWAY 45 NORTH
BOONEVILLE, MISS.
728-3148

Wayne's Radiator Shop
REPAIR-RADIATORS,
HEATERS, WATER
PUMPS
CALL 728-9084

FOR SALE
NEW 3 BEDROOM HOUSE, 2 BATHS.
CENTRAL HEAT & AIR, FIREPLACE,
1900 SQ. FT. HEATED,
DOUBLE CARPORT, PATIO,
ON LARGE LOT, HIGHWAY 45 NORTH.
GLEN SMITH
728-7717 42-TFN

FOR SALE
NEW 3 BEDROOM HOUSE, 2 BATHS.
CENTRAL HEAT & AIR, FIREPLACE,
1900 SQ. FT. HEATED,
DOUBLE CARPORT, PATIO,
ON LARGE LOT, HIGHWAY 45 NORTH.
GLEN SMITH
728-7717 42-TFN

FOR SALE
NEW 3 BEDROOM HOUSE, 2 BATHS.
CENTRAL HEAT & AIR, FIREPLACE,
1900 SQ. FT. HEATED,
DOUBLE CARPORT, PATIO,
ON LARGE LOT, HIGHWAY 45 NORTH.
GLEN SMITH
728-7717 42-TFN

FOR SALE
NEW 3 BEDROOM HOUSE, 2 BATHS.
CENTRAL HEAT & AIR, FIREPLACE,
1900 SQ. FT. HEATED,
DOUBLE CARPORT, PATIO,
ON LARGE LOT, HIGHWAY 45 NORTH.
GLEN SMITH
728-7717 42-TFN

FOR SALE
NEW 3 BEDROOM HOUSE, 2 BATHS.
CENTRAL HEAT & AIR, FIREPLACE,
1900 SQ. FT. HEATED,
DOUBLE CARPORT, PATIO,
ON LARGE LOT, HIGHWAY 45 NORTH.
GLEN SMITH
728-7717 42-TFN

FOR SALE
NEW 3 BEDROOM HOUSE, 2 BATHS.
CENTRAL HEAT & AIR, FIREPLACE,
1900 SQ. FT. HEATED,
DOUBLE CARPORT, PATIO,
ON LARGE LOT, HIGHWAY 45 NORTH.
GLEN SMITH
728-7717 42-TFN

FOR SALE
NEW 3 BEDROOM HOUSE, 2 BATHS.
CENTRAL HEAT & AIR, FIREPLACE,
1900 SQ. FT. HEATED,
DOUBLE CARPORT, PATIO,
ON LARGE LOT, HIGHWAY 45 NORTH.
GLEN SMITH
728-7717 42-TFN

FOR SALE
NEW 3 BEDROOM HOUSE, 2 BATHS.
CENTRAL HEAT & AIR, FIREPLACE,
1900 SQ. FT. HEATED,
DOUBLE CARPORT, PATIO,
ON LARGE LOT, HIGHWAY 45 NORTH.
GLEN SMITH
728-7717 42-TFN

ANY LENGTH INCHES
ALL SEAMLESS ALUMINUM
GUTTERS WITH DOWNSPOUTS
"On The Job" MOBILE FABRICATION
FOR FREE ESTIMATES CALL- (601) 728-6167
Swinney's Air Conditioning
BOONEVILLE, MISS.

**FOR SAFETY TAKE
CLEAN YOUR
CHIMNEY!**
17th
century
tradition
and know
how
combined
with 20th
century
technology.
**MOORMAN
CHIMNEY
SWEEP**
728-7605

**Booneville's Oldest
Economy TV**
over head Bridge
★ Sales and Service
L. C. WROTEN
728-6283 tfn
**COSBY DOZER
SERVICE**
DIRT WORK. CLEARING,
PONDS, V-DITCHES, ETC.
PHONE 728-6365

LANDMARK HOME FOR SALE.
Located next to Hill's Discount Drugs. Priced to move at \$5,000, with purchaser assuming liability for relocation.
Call 728-3933 After 5:30 728-4667
Shown By Appointment
P. Hale Aust 605 E. Church St.

Ralph Stutts Real Estate/Broker
728-5922
Charles Walden/Associate
728-8570
PROPERTY FOR SALE
Small frame house on Robertson Circle, Priced to sell.
3 Bedroom, Frame House with Carport on West Hatchie. Recently renovated. \$28,000.00
Small frame House and 2 acres on N. Lake St.
County Estate and Home NE of Booneville 1900 sq. ft. Heated area, Heat pump, 1500 ft. basement, sunken livingroom, vaulted ceiling, 3 BR, 2 baths, 33 acres.
2 Bedroom frame home, 603 Washington St. \$22,500- Good Location
New Home Under Construction on Miller Drive, 3 Br. Solar energy design, Carport.
Country Brick Home - Recently built, 1800 sq. ft. Heated, Double Carport, porch, 3 1/2 Acre lot, \$63,000; 10 miles East of Booneville
New Candler Community - New Cedar Board Country Home, Large front porch, wood patio deck, 3 BR, 2 baths, full basement, Great room with Cathedral ceiling - 3 Acre wooded lot. \$10,000 under appraised value.
6 Miles East of Booneville, excellent Country Building spot - 3 Acres.

WANTED
Pine
• Standing Timber
• Logs
Contact:
Mike Townsend
Office Phone: 601-983-7311
Home Phone: 601-489-4024
Weyerhaeuser

DAVIS & CHILDERS REALTY
100 A South Second Street Booneville, Miss.
Telephone 601-728-7328
Two Bedroom
2 BR, 3 bath, brick on 5 1/2 acres, Lake St. Terry St. - 2 BR, 1 bath frame. \$14,000.
Walker Ave. - 2 BR, 1 bath, Frame, large lot.
Hwy 30 W. - 2 BR, 1 bath, frame on 2 acres
Merrill Drive-2 BR, 1B, Brick \$18,000
Jumpertown-2 BR, 1 bath, frame, 4 acres, "22,500"
Miller Drive-2 BR, 1 bath, brick, fenced back yd
Three Bedroom
3 BR, 2 Bath, Tri-level CH&A Ridgcrest Dr. Blackland - 3 BR, 1 bath house & 6 ac.
3 BR, 2 1/2 bath, brick w. large Shop-Blackland Burton - 76 ac w 3 BR, 1 bath, frame - buy all or part.
North Haven Dr., 3 BR, 2 bath, brick w full basem't
East Ch. St., 3 BR, 1 bath, frame, corner lot
Osborn Creek Rd-

Go To Your Phone Now And Call 728-6214 To Place Your Ad

LEGAL NOTICE

ORDER

WHEREAS, the Board of Supervisors of Prentiss County, Mississippi, meeting in regular session on the 5th day of December, 1983, and again in recess session on the 17th day of December, 1983, finds as follows:

WHEREAS, a motion was made and seconded that the fourth district of Prentiss County, Mississippi purchase and advertise for the purchase of one (1) new hydraulic ditching attachment to attach to the existing district mowing equipment. That bids for said equipment be received and opened on the 4th day of January, 1984, at 10:00 a.m.

A vote was taken with all five (5) districts present and the motion carried unanimously.

ORDERED this 17th day of December, 1983.

J.P. DAVIS, President
BOARD OF SUPERVISORS
PRENTISS COUNTY, MISSISSIPPI

43-7C
Dec. 22 & 29, 1983

LEGAL NOTICE

NOTICE TO CREDITORS

IN RE: ESTATE OF LUCY VERLON SANDERS, NO. 13,884
Letters Testamentary having been granted on the 15th day of December, 1983, by the Chancery Court of Prentiss County, Mississippi, to the undersigned upon the estate of Lucy Verlon Sanders, deceased, notice is hereby given to all persons having claims against said estate to present the same to the Clerk of the said Court for probate and registration, according to law, within ninety (90) days from the date of first publication or they will be forever barred.

This the 15th day of December, 1983.

GIFFORD, MOORE & BOLEN
SOLICITORS FOR EXECUTOR

43-4TP
Dec. 22 & 29, 1983, Jan. 5 & 12, 1984

LEGAL NOTICE

NOTICE OF SALE

WHEREAS, the United States of America, acting by and through the Farmers Home Administration, United States Department of Agriculture, is the owner and holder of the following real estate deed(s) of trust, securing an indebtedness therein mentioned and covering certain real estate hereinafter described located in Prentiss County, Mississippi, said deed(s) of trust being duly recorded in the office of the Chancery Clerk in and for said County and State:

GRANTOR(S) John L. White and Rachel M. White, DATE EXECUTED July 25, 1978, TRUST DEED BOOK 117, PAGE(S) 445-448.

WHEREAS, default has occurred in the payment of the indebtedness secured by said deed(s) of trust, and the United States of America, as Beneficiary, has authorized and instructed me as Substituted Trustee, to foreclose said deed(s) of trust by advertisement and sale at public auction in accordance with the statutes made and provided therefor.

THEREFORE, notice is hereby given that pursuant to the power of sale contained in said deed(s) of trust and in accordance with the statutes made and provided therefor, the said deed(s) of trust will be foreclosed and the property covered thereby and hereinafter described will be sold at public auction to the highest bidder for cash at the front door of the county courthouse in the town of Booneville, Mississippi, in the aforesaid County at 11:30 A.M. on January 9, 1984, to satisfy the indebtedness now due under and secured by said deed(s) of trust.

The premises to be sold are described as:
Beginning at a point 51.22 feet South and 945.46 feet East of the Northwest Corner of the Northeast Quarter of the NE 1/4 of Section 10, Township 5 South, Range 7 East, to the run thence East 143.24 feet to the East boundary of the Mobley property; thence South 150 feet; thence West 99.02 feet; thence North 4 degrees 20 minutes West 21.73 feet; thence South 85 degrees 40 minutes West 42.45 feet; thence North 133.07 feet to the point of beginning. Containing 0.32 acre.

Marlon H. Mills
Substituted Trustee
Duly authorized to act in the premises by instrument dated July 27, 1983, and recorded in Book 142, Pages 443-444, of the records of the aforesaid County and State.

December 15, 1983
Date
43-4TC
Dec. 15, 22, 29, 1983 & Jan. 5, 1984

LEGAL NOTICE

IN THE CHANCERY COURT OF PRENTISS COUNTY, MISSISSIPPI
IN RE: THE LAST WILL AND TESTAMENT OF CHARLIE C. BARRON, DECEASED

NO. 13,875

NOTICE TO CREDITORS

Letters Testamentary having been made on the 5th day of December, 1983, by the Chancery Court of Prentiss County, Mississippi, to the undersigned Executor of the Estate of Charlie C. Barron, deceased, notice is hereby given to all persons having claims against said estate to present the same to the Clerk of the said Court for probate and registration, according to law, within ninety (90) days from the first publication of this notice, or they will be forever barred.

This the 5th day of December, 1983.

BRITT BARRON
EXECUTOR OF THE ESTATE OF CHARLIE C. BARRON, DECEASED

GEORGE MARTIN VIA
Attorney at Law
P.O. Box 778
Booneville, MS 38829
Phone 601-728-2226
Attorney for Estate and Executor

41-4TC
Dec. 8, 15, 22 & 29, 1983

LEGAL NOTICE

LEGAL NOTICE

To the Public and Taxpayers of the City of Marietta, Mississippi. You are hereby notified that the personal property assessment roll of the city of Marietta, Mississippi for the year 1983 and the real property assessment roll of the city of Marietta, Mississippi for the year 1983 have been equalized according to law and said rolls are ready for inspection and examination and that any objections to said rolls and assessments therein contained shall be made in writing and filed with the clerk of the city of Marietta on or before 10:00 a.m. on the 30th day of December 1983 at the city hall of said city, and that all assessments to which no objections are then and there made will be finally approved by the board of Mayor and Aldermen of said city, and that all assessments to which objections are made and which may be correctly and properly determined by the board will be made final by said rolls and assessments contained therein will be approved by said board, and that:

(1) The Board of Mayor and Aldermen will be in session for the purpose of hearing objections to the said assessment which may be filed with the city clerk at the city hall in the city of Marietta on the 30th day of December, 1983, or at any date thereafter while the board of Mayor and Aldermen are in session considering objections filed; (2) That the Board of Mayor and Aldermen will remain in session from day to day until all objections lawfully filed have been disposed of and all proper corrections made on said rolls. Done by order of the Mayor and Board of Aldermen of the City of Marietta.

Lynnette Thornton
City Clerk
City of Marietta

42-3TP
Dec. 15, 22 & 29, 1983

LEGAL NOTICE

IN THE CHANCERY COURT OF PRENTISS COUNTY, MISSISSIPPI

IN THE MATTER OF THE LAST WILL OF J.B. BAKER, DECEASED, MIRIAM BAKER, EXECUTRIX, NO. 13,882

NOTICE TO CREDITORS

Letters Testamentary having been granted on the 9th day of December, 1983, by the Chancery Court of Prentiss County, Mississippi, to the undersigned, upon the estate of J.B. Baker, deceased, notice is hereby given to all persons having claims against said estate to present the same to the Clerk of said Court for probate and registration, according to law within ninety (90) days of this date, or they will be forever barred.

WITNESS My signature, this the 9th day of December, 1983.

MIRIAM BAKER, EXECUTRIX

WILLIAM C. SPENCER
SOLICITOR

42-4TP
Dec. 15, 22, 29 & Jan. 5, 1984

LEGAL NOTICE

NOTICE OF PUBLIC HEARING

Notice is hereby given that the Mississippi Commission on Natural Resources will hold a public hearing at 1:15 p.m. on Wednesday, January 11, 1984, in the conference room of the Mississippi Department of Natural Resources, Southport Mall, 2380 Highway 90 West, Jackson, Mississippi. One of the items on the agenda is the application for bond release which has been submitted by Hays Company, Inc., Tupelo, Mississippi. The applicant seeks the release of 90 percent of the performance bond covering the reclamation of 4.5 acres of land covered by Permit No. P80-015 and located in the NE 1/4 of Section 14, Township 7 South, Range 8 East, Prentiss County, Mississippi. Written comments on this matter may be submitted to the Mississippi Department of Natural Resources, Bureau of Geology, P.O. Box 5348, Jackson, Mississippi 39216, prior to the hearing date. For further information write the Bureau of Geology at the above address or call (601) 354-4228.

42-3TC
Dec. 15, 22, 29, 1983

FIBERGLASS PANELS
For Greenhouses,
patios, mobile home underpinning, 10-15-20-25' sq. ft.
862-2021, Fulton, MS. 38843

Book Your Parties
At
Worlds Of Fun
728-9066

COLLEGE CINEMA
BARGAIN NITE
THURS.
99¢ / Show
(1) Private Eyes (G)
(2) Nate & Hayes (G)
6:30 & 8:00 P.M.

LEGAL NOTICE

THE STATE OF MISSISSIPPI THE COUNTY OF PRENTISS

NOTICE OF SUBSTITUTED TRUSTEE'S SALE

I, H. LAWRENCE STACY, substituted as Trustee in place of Joe M. Hudspeth and any and all substituted trustees heretofore named in place of Joe M. Hudspeth or his successors in the deed of trust hereinafter referred to, by instrument dated the 8th day of July, 1983, filed for record at 8:00 o'clock a.m. on the 11th day of July, 1983, and recorded in the Deed of Trust Book 142 at Page 324 of the records on file in the office of the Chancery Clerk of Prentiss County, Mississippi, at Booneville, under the provisions of and by virtue of the authority conferred upon me in said instrument and in a deed of trust made by Carl B. Winters and wife, Margaret Ann Grisham Winters, on the 4th day of February, 1976, to secure a certain indebtedness to North Mississippi Savings & Loan Association and which deed of trust is recorded in deed of trust book 106 at Page 588-591 of the records aforesaid and which deed of trust was assumed by Dale Petty and wife, Pam Petty by deed dated 27 March 1979 recorded in Book 114 Page 183-184 of the records aforesaid, and which deed of trust was assigned to New North Mississippi Federal Savings & Loan Association by the Federal Savings & Loan Insurance Corporation, the receiver of North Mississippi Savings & Loan Association, by instrument recorded in deed of trust book 141 at page 424-42 of the records aforesaid, give notice that I, having been made in the payment of said indebtedness, and the holder of said note and deed of trust having declared the entire balance of the indebtedness to be immediately due and payable, and given all notices as required by said note and deed of trust and by law, and having been requested so to do by the holder of said note and deed of trust, I will, on the 10th day of January, 1984, offer for sale and sell for cash to the highest and best bidder, at the West Main front door of the Prentiss County Courthouse in Booneville, Mississippi, during legal hours (being between 11:00 o'clock a.m. and 4:00 o'clock p.m.) the following described property located in the County of Prentiss and in the State of Mississippi, to-wit:

Part of the Southeast Quarter of Section 34, Township 4, Range 7 East, described as follows: Beginning at the Northeast corner of said Quarter and run South with the East boundary of said Quarter 22 rods; thence West a distance of 180 feet to a point in the center of New Candier Road; thence North 58 degrees West with the center of said road a distance of 535 feet to a culvert under said road; thence North 15 degrees West with a ditch a distance of 110 feet to a point in the North boundary of said Quarter; thence East with the North boundary of said Quarter a distance of 635 feet to the point of beginning. Containing 2 acres, more or less.

Part of the Northeast Quarter of Section 29, Township 5 South, Range 7 East described as follows: Commencing at the Northwest corner of said Quarter and run East 380 feet to a point of beginning; thence run South 23 degrees 15 minutes East for 320 feet; thence run West for 100 feet; thence run North 23 degrees 15 minutes West for 30 feet; thence run West for 30 feet; thence run North 23 degrees 15 minutes West for 270 feet to the center of a road; thence run East with said road for 150 feet to the point of beginning. Containing 1.0 acres more or less.

The said land will be sold as a whole and not in parcels as provided in the Decree of Sale aforesaid. The successful bidder will be required to deposit with me at the time of said sale a sum of money equal to 10 percent of the amount of the bid, as security for the faithful performance of the bid on the part of the successful bidder, the said sum of money to be applied on the purchase price in the event of confirmation of sale.

The said sale will be made subject to confirmation by the Honorable George F. Adams, Chancellor said Court, who will hear the report of sale and application for confirmation thereof at his chambers in Booneville, Mississippi, at 10:00 o'clock a.m. on the 13 day of Jan., 1984.

The said sale has been ordered by said Court for a partition and division of the proceeds of sale among the parties in interest. The title of said property is believed to be good, but I will sell and convey only such title as I hold as Special Commissioner.

SIGNED, PUBLISHED AND POSTED this 1st day of Dec. 1983.

PHILLIP COLE
SPECIAL COMMISSIONER

41-4TC
Dec. 8, 15, 22 & 29, 1983

LEGAL NOTICE

NOTICE OF SALE

IN RE: ESTATE OF CLEE WINSTON SANDERS, NO. 13,883
Letters Testamentary having been granted on the 15th day of December, 1983, by the Chancery Court of Prentiss County, Mississippi, to the undersigned upon the estate of Clee Winston Sanders, deceased, notice is hereby given to all persons having claims against said estate to present the same to the Clerk of the said Court for probate and registration, according to law, within ninety (90) days from the date of first publication or they will be forever barred.

This the 15th day of December, 1983.

GIFFORD, MOORE & BOLEN
SOLICITORS FOR EXECUTOR

43-4TP
Dec. 22 & 29, 1983, Jan. 5 & 12, 1984

LEGAL NOTICE

NOTICE OF SALE

Notice is hereby given that the Board of Mayor and Aldermen will receive sealed bids for the sale of a 1978 Ford vehicle declared surplus property. Sealed bids will be received until 7:00 p.m. on January 3, 1984, at City Hall at which time the bids will be opened. The Board reserves the right to reject any and all bids.

CHARLES E. CRABB, MAYOR

ATTEST:

JUNE HUTCHESON, CITY CLERK

43-2TC
Dec. 22 & 29, 1983

LEGAL NOTICE

NOTICE OF SALE

Sealed bids will be received by the Mississippi State Highway Commission at the office of said Commission, Jackson, Mississippi, until 10:00 A.M. January 24, 1984 for the sale of a parcel of land located on the East side of U.S. Highway 45 about 1/4 miles South of the city limits of Booneville and being the property purchased by the Mississippi State Highway Commission from E.G. Caldwell and J.R. Counce by separate deeds on January 31, 1957, said land being more particularly described as follows, to-wit:

Commence at the Southwest corner of the Southeast 1/4 of Section 20, Township 5 South, Range 7 East; run thence due East 32 feet; thence due North 1428 feet to a point on the East right of way line of U.S. Highway Number 45 opposite Station 1441 plus 55, as shown on plans of Federal Aid Project Number 215-H(1), for a point of beginning. Run thence South 58 degrees 04' East 875 feet; thence North 38 degrees 04' East 558 feet; thence North 58 degrees 04' West 875 feet to a point on the East right of way line of U.S. Highway Number 45 opposite Station 1447 plus 13, thence South 38 degrees 04' West along said right of way line 558 feet to the point of beginning, containing 11.21 acres, more or less, and being situated in the West 1/2 of the Southwest 1/4 of Section 20, Township 5 South, Range 7 East, Prentiss County, Mississippi. All bids must be accompanied by a CERTIFIED CHECK, CASHIER'S CHECK, MONEY ORDER or BID BOND in the amount of five per cent (5 percent) of the bid.

All bids shall contain this statement: "I hereby certify that I had no part in appraising the above property nor in negotiating for its acquisition by the State Highway Department."

The State Highway Commission reserves the right to reject any and all bids. Mail bid to "RIGHT OF WAY DIVISION, STATE HIGHWAY DEPARTMENT, POST OFFICE BOX 1850, JACKSON, MISSISSIPPI 39205", and write on the outside of the envelope "SEALED BID TO BE OPENED JANUARY 24, 1984."

JOHN R. TABB, DIRECTOR

41-1TC
Dec. 29, 1983

Legal Notice

NOTICE OF SALE BY SPECIAL COMMISSIONER

Notice is hereby given that pursuant to the provisions of and as directed in a Decree of the Chancery Court of Prentiss County, Mississippi, rendered on the 30 day of Nov. 1983, in Cause No. 13,893, styled "In Re: The Estate of J.B. Free" on the general docket of said Court, as Special Commissioner in said cause, I will offer for sale and sell at public auction to the highest and best bidder for cash, between the hours of 11:00 a.m. and 4:00 p.m. on the 13 day of Jan., 1984, in front of the West front door of the Prentiss County Courthouse in the City of Booneville, Prentiss County, Mississippi, the following property described as follows:

Part of the Northeast Quarter of Section 29, Township 5 South, Range 7 East described as follows: Commencing at the Northwest corner of said Quarter and run East 380 feet to a point of beginning; thence run South 23 degrees 15 minutes East for 320 feet; thence run West for 100 feet; thence run North 23 degrees 15 minutes West for 30 feet; thence run West for 30 feet; thence run North 23 degrees 15 minutes West for 270 feet to the center of a road; thence run East with said road for 150 feet to the point of beginning. Containing 1.0 acres more or less.

The said land will be sold as a whole and not in parcels as provided in the Decree of Sale aforesaid. The successful bidder will be required to deposit with me at the time of said sale a sum of money equal to 10 percent of the amount of the bid, as security for the faithful performance of the bid on the part of the successful bidder, the said sum of money to be applied on the purchase price in the event of confirmation of sale.

The said sale will be made subject to confirmation by the Honorable George F. Adams, Chancellor said Court, who will hear the report of sale and application for confirmation thereof at his chambers in Booneville, Mississippi, at 10:00 o'clock a.m. on the 13 day of Jan., 1984.

The said sale has been ordered by said Court for a partition and division of the proceeds of sale among the parties in interest. The title of said property is believed to be good, but I will sell and convey only such title as I hold as Special Commissioner.

SIGNED, PUBLISHED AND POSTED this 1st day of Dec. 1983.

PHILLIP COLE
SPECIAL COMMISSIONER

41-4TC
Dec. 8, 15, 22 & 29, 1983

LEGAL NOTICE

NOTICE TO CREDITORS

IN RE: ESTATE OF CLEE WINSTON SANDERS, NO. 13,883
Letters Testamentary having been granted on the 15th day of December, 1983, by the Chancery Court of Prentiss County, Mississippi, to the undersigned upon the estate of Clee Winston Sanders, deceased, notice is hereby given to all persons having claims against said estate to present the same to the Clerk of the said Court for probate and registration, according to law, within ninety (90) days from the date of first publication or they will be forever barred.

This the 15th day of December, 1983.

GIFFORD, MOORE & BOLEN
SOLICITORS FOR EXECUTOR

43-4TP
Dec. 22 & 29, 1983, Jan. 5 & 12, 1984

LEGAL NOTICE

NOTICE OF SALE

Notice is hereby given that the Board of Mayor and Aldermen will receive sealed bids for the sale of a 1978 Ford vehicle declared surplus property. Sealed bids will be received until 7:00 p.m. on January 3, 1984, at City Hall at which time the bids will be opened. The Board reserves the right to reject any and all bids.

CHARLES E. CRABB, MAYOR

ATTEST:

JUNE HUTCHESON, CITY CLERK

43-2TC
Dec. 22 & 29, 1983

LEGAL NOTICE

IN THE CHANCERY COURT PRENTISS COUNTY, BOONEVILLE, MISSISSIPPI 38829

DEBORAH JANE BONDS
Plaintiff vs. BOBBY Q. BONDS
Defendant(s), Case No. 13,871

SUMMONS
(Service by Publication:
Residence Unknown)

TO: BOBBY Q. BONDS, whose last known address was Magnolia Trailer Park, Corinth, Mississippi; but whose present residence and address is unknown. You have been made Defendant in the lawsuit filed in this Court by Deborah Jane Bonds, Plaintiff, whose address is Route 4, Box 74, Booneville, MS 38829.

The Complaint filed against you has initiated a civil action alleging habitual cruel and inhuman treatment and seeking a divorce.

You are required to mail or hand deliver a copy of a written Answer either admitting or denying each allegation in the Complaint to North Miss. Rural Legal Services, Plaintiff's Attorney, whose address is 204 South Green Street, Tupelo, MS 38801.

YOUR ANSWER MUST BE MAILED OR DELIVERED NOT LATER THAN THIRTY DAYS AFTER THE 29th DAY OF December, 1983, WHICH IS THE DATE OF THE LAST PUBLICATION OF THIS SUMMONS. IF YOUR ANSWER IS NOT SO MAILED OR DELIVERED, A JUDGMENT BY DEFAULT MAY BE ENTERED AGAINST YOU FOR THE MONEY OR OTHER RELIEF DEMANDED IN THE COMPLAINT.

You must also file the original of your Answer with the Clerk of this Court within a reasonable time after ward.

Phillip Cole by Judy Overall, D.C.
Clerk of Court

Dated: December 3, 1983

41-4TC
Dec. 15, 22 & 29, 1983

LEGAL NOTICE

INVITATION FOR BIDS

The Board of Trustees of the Northeast Mississippi Junior College, Booneville, Mississippi, will receive bids until 1:30 p.m. on Tuesday, January 10, 1984, for the following:

Computer Forms, No. 0315

Tool and Die-making Technology Equipment, No. 0316

Automotive Mechanics Equipment, No. 0317

Industrial Maintenance Equipment, No. 0318

Bid documents and specifications are on file in the Office of the President and the Office of the Director of Purchasing. All bids must be in accordance with specifications and must be submitted on the official bid form. Each bid must be designated on the outside of the envelope by category and bid file number and addressed to the attention of the Board of Trustees, The Northeast Mississippi Junior College, Booneville, Mississippi 38829.

The Board of Trustees reserves the right to reject any and all bids, to accept the best and/or lowest bid, and to waive any informalities in bidding. Bidders unable to supply specified brands must indicate brands being bid and must provide descriptive literature on alternatives. No bid may be withdrawn for a period of forty-five days after designated time for receipt of bids. Orders for all items will be determined by need of the institution and delivery will be made only after issuance of purchase orders. Delivery dates in excess of thirty days following receipt of purchase orders by vendors must be specified when bidding.

For further information regarding any of the bid items, contact the Director of Purchasing at the Northeast Mississippi Junior College, telephone number (601) 728-7751, extension 256. Board of Trustees: The Northeast Mississippi Junior College, Booneville, MS 38829

43-2TC
Dec. 22 & 29, 1983

LEGAL NOTICE

NOTICE OF TRUSTEE'S SALE

WHEREAS, on the 18th day of June, 1981, MILTON M. BARTLETT executed a Deed of Trust to THOMAS D. KEENUM, SR., Trustee, to secure an indebtedness to DONALD FRANKS, Beneficiary, which Deed of Trust is recorded in the Office of the Chancery Clerk of Prentiss County, Mississippi, in Trust Deed Book 131, Pages 487-489.

WHEREAS, default has been made in the payment of said indebtedness and the beneficiary has requested the Trustee to foreclose according to law.

NOW, THEREFORE, notice is hereby given that I will on the 13th day of January, 1984, between the hours of 11 A.M. and 4 P.M. o'clock, at the West door of the Court House in the City of Booneville, Prentiss County, Mississippi, sell at public outcry to the highest bidder for cash the land conveyed by said Deed of Trust and described therein as being in Prentiss County, Mississippi, to-wit:

Part of the Northwest Quarter of Section 21, Township 5, Range 7, bounded as follows: Beginning at an iron pin at the point of intersection of the 54th boundary of Franks Road and the East boundary of Magnolia Drive and run thence South 7 degrees 50 minutes East along said East boundary 167.55 feet, thence, continue along said East boundary South 8 degrees 40 minutes East 225 feet, more or less, to the Northeast corner of Larry Downs Lot, thence East along North boundary of Larry Downs Lot 343 feet to an iron pin at the Northeast corner of Larry Downs Lot, thence North 380 feet, more or less, to the South boundary of Franks Road, thence West along said South boundary 343 feet, more or less, to the point of beginning. Containing 3.16 acres, more or less.

I will convey only such title as is vested in me as Trustee. This the 22nd day of December 1983.

Donald Franks, Trustee

43-4TC
Dec. 22, 29, 1983, Jan. 5 & 12, 1984

LEGAL NOTICE

Sunflower

FOOD STORES

Highway 45 North - Booneville, Miss.



Ring in the New Year

with Sunflower Food Savings!
"We Wish You The Best In The Year Ahead!"

PRICES GOOD THURSDAY, DECEMBER 29 THRU WEDNESDAY, JANUARY 4, 1984.
QUANTITY RIGHTS RESERVED. NO SALES TO DEALERS.



Save \$3.00 With Lady Victoria Coupons

VALUABLE LADY VICTORIA COUPONS

SAVE \$1.00
LADY VICTORIA
Fine Crystal Stemware
4 Cordial Glasses
Coupon Valid 12/21/83
On Reg. Discount Price \$4.99
Your Price With Coupon \$3.99

SAVE \$1.00
LADY VICTORIA
Fine Crystal Stemware
4 Cordial Glasses
Coupon Valid 12/21/83
On Reg. Discount Price \$4.99
Your Price With Coupon \$3.99

SAVE \$1.00
LADY VICTORIA
Fine Crystal Stemware
Salad/Serving Bowl
Coupon Valid 12/21/83
On Reg. Discount Price \$4.99
Your Price With Coupon \$3.99

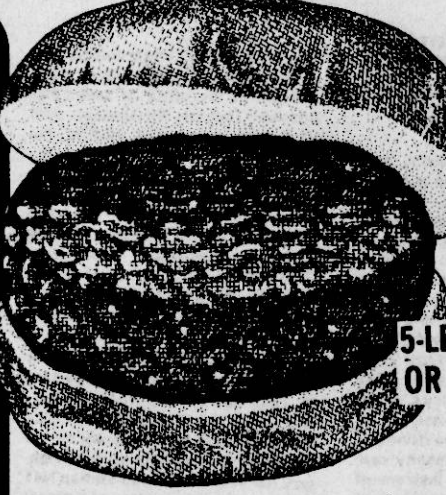

Sirloin Steak . lb. \$2.99
T-Bone Steaks . lb. \$3.19
ARMOUR Red Rind Cheese . lb. \$2.19
Fresh Catfish . Pond Raised lb. \$1.89

Fresh Ground
BEEF
5-LB. PKG. OR MORE
lb. **89¢**



WHOLE FRYERS
Limit-3 Please
lb. **59¢**

JACKPOT \$150.00
HAL WILLCOXON NAME WAS DRAWN LAST WEEK. CARD NOT PUNCHED

WEDNESDAY DOUBLE COUPONS
ALL DAY WEDNESDAY, JANUARY 4.
SUNFLOWER WILL REDEEM MANUFACTURER'S COUPONS UP TO 50% FOR DOUBLE THEIR FACE VALUE.

Savory Aged
ROUND STEAK
Bone-In lb. **\$1.79**

ARMOUR MELLOWSWEET HAMS
POUND **\$1.49**

Quarterloin PORK CHOPS
lb. **\$1.19**

BRYAN Sausage POUND **\$1.49**

BRYAN **HICKORY SMOKED JOWL** lb. **55¢**
SALLY'S SLICED BACON . . . 12 oz. pkg. **\$1.09**

SOUTHERN BELLE Hot Dogs 12 oz. **99¢**

BONELESS Round Steak lb. **\$1.99**

ROGER'S ROYAL Family Pak Fryer Breast lb. **\$1.29**

ROGER'S ROYAL Fryer Drumsticks Family Pack . . lb. **69¢**

ROGER'S ROYAL Family Pak Fryer Thighs lb. **99¢**
ROGER'S ROYAL Family Pak Fryer Wings lb. **59¢**
CENTER CUT Pork Loin Roast . lb. **\$1.69**
SOUTHERN BELLE Sliced Bologna . . . 12 oz. **99¢**

ELF **BLACK-EYE PEAS**

15-OZ. CANS **\$1.68**

KELLY'S **CHILI WITH BEANS**
16 OZ. **\$1.68**

FLAVORITE **CRACKERS**
LB. BOX **\$1.49**

FLAVORITE **TUNA**
WATER OR OIL PACK
6 1/2-OZ. CAN **\$1.69**

SUNFLOWER **FLOUR**
5-LB. BAG **\$1.78**

FLAVORITE DRY BLACK-EYE PEAS . lb. **39¢**
RICHTEX SHORTENING 42-OZ. CAN **\$1.39**
SALLY'S WHITE RICE 3 LB. BAGS **\$1.00**
NABISCO SNACK CRACKERS 7-10-OZ. BOX **99¢**

KRAFT GRAPE JELLY 18 OZ. **89¢**
LUCKY LEAF APPLE JUICE QUART **89¢**
CHAMP DOG FOOD 25-LB. BAG **\$2.99**
TOM'S POTATO CHIPS 8 OZ. **89¢**

COMET CLEANER 2 1/4 OZ. **\$1.00**
LIQUID DETERGENT PALMOLIVE 22 OZ. **\$1.19**
IVORY SOAP 6 PERSONAL SIZE BARS **\$1.00**
PILLSBURY CAKE MIX BOX **79¢**

SPRITE, TAB, DR. PEPPER COKES 6-32-OZ. CARTON **\$1.99**
PEPSIS DIET PEPSI, MOUNTAIN DEW 6-32-OZ. CARTON **\$1.99**
RUFFLES POTATO CHIPS 8 OZ. **\$1.09**
BRYAN CHILI NO BEANS 15 OZ. **89¢**

CHARMIN TISSUE

4-ROLL PKG. **89¢**
LIMIT 1

PRODUCE THAT YOU KNOW IS FRESH

US No. 1 Russet **POTATOES** . . . 8-lb. bag **\$1.29**

US NO. 1 YELLOW Onions 3-lbs. **49¢**
FRESH GREEN Broccoli bunch **\$1.19**
Sno-White Cauliflower head **\$1.59**

Florida Pink **GRAPEFRUIT** 5-lb. bag **\$1.29**

FRESH GREEN Cabbage lb. **19¢**
FLORIDA Jumbo Avocados ea. **69¢**
California **LEMONS** doz. **89¢**

PUREX DETERGENT
42-OZ. BOX **\$1.09**

WISHBONE 1000 ISLAND DRESSING 16 OZ. **\$1.29**
POST TOASTIES FROSTED FLAKES 20 OZ. **\$1.49**
MAXWELL HOUSE INSTANT COFFEE 10 OZ. **\$4.39**
LIPTON TEA BAGS 24-CT. BOX **\$1.59**

JIF PEANUT BUTTER 18 OZ. **\$1.69**
BUSH'S PINTO BEANS 3 CANS **\$1.00**
KELLY'S BEEF STEW 24 OZ. **\$1.29**
LIBBY'S PINK SALMON 15-OZ. CAN **\$1.99**

KRAFT ORANGE JUICE 1/2-GALLON **\$1.49**
KRAFT FRENCH ONION DIP 8 OZ. **49¢**
CHEEZ TWIN CHEESE SLICES 12 OZ. **99¢**
SALLY'S BISCUITS 6 6-CT. CANS **\$1.00**

ORE-IDA TATER-TOTS 2 POUNDS **\$1.19**
STEAK-EM BEEF SANDWICH STEAKS 14 OZ. **\$2.89**
MINUTE MAID GRAPE JUICE 12 OZ. **79¢**
BOOTH BREADED ROUND SHRIMP 10 OZ. **\$3.49**

HI-DRY **TOWELS**
2 ROLLS **\$1.99**

DEL MONTE **CATSUP**
QUART **\$1.99**

SALLY'S **MILK**
GALLON **\$1.67**
NO LIMIT

IMPERIAL **MARGARINE**
2 LB. PKGS. **\$1.79**

FOX-DELUXE **PIZZAS**
10 OZ. **\$1.79**