

# The Banner - Independent

Volume 86

Number 42

Booneville, Mississippi

Thursday, December 15, 1983

Phone 728-6214

32 Pages

25 Cents

## Roundup

### Beer, Wine Sales Nixed By City Voters

Booneville voters defeated an alcohol referendum Tuesday.

There were 903 votes against and 229 votes for the sale of beer and wine within the city limits.

There were 2,773 registered voters in the city. A similar referendum was also defeated in the county in the November general election.

### Courthouse Will Close On Saturdays

The Prentiss County Courthouse will be closed on Saturday beginning Jan. 7, but will remain open on Wednesday afternoon.

However, the Tax Assessor's office will be open on Saturdays until noon during the month of January.

Section C of Rule 77 of the Mississippi Rule of Civil Procedure states: "The Clerk's office with the Clerk or a Deputy in attendance shall be open during business hours on all days except Saturdays, Sundays and legal holidays."

"The Chancery Clerk, Circuit Clerk, and Tax Assessor and Collector feel that the law must be complied with. Thus beginning Jan. 7, 1984, these offices will remain open on Wednesday afternoons and be closed on Saturdays," according to Chancery Clerk Phillip Cole.

### Two Arrested For Destroying Mailboxes

Two juveniles have been arrested in connection with the recent rash of mailbox batterings, according to Booneville Police Capt. Hubert Kitchens.

"They've been going around destroying mailboxes, bending them up with a club," Kitchens said. He said they had also destroyed several plastic delivery boxes belonging to an area daily newspaper.

"They went around on George E. Allen Drive, through the neighborhood over there, and back over on Wheeler Drive and Hatchie Street," he said.

Kitchens said the two would be charged in youth court.

### Fatal Fire Cause Still Unknown

The cause of a house fire in which an elderly Prentiss County couple died is still undetermined.

Clee Sanders, 79, and his wife, Verlon, 81, of the East Prentiss community, died in a house fire Tuesday night of last week. The fire was discovered about 2 a.m. Wednesday of last week by people on their way to work.

State Deputy Fire Marshal Mike Ivy investigated the scene of the fire Thursday of last week. Although it was determined the fire started in the living room, the exact cause of the fire was not determined, Fire Chief Frank Fleming said.

Nothing was found at the scene to indicate that the fire was anything other than accidental, he said.

### J'Town Christmas Queen Named

Cindy Robinson, a senior at Jumpertown High School, has been named as the 1983 Christmas Queen for Jumpertown's annual parade.

The Jumpertown parade will be held Saturday, Dec. 17, at 2 p.m.

The parade, sponsored by the Jumpertown Community Boosters, will award 1st, 2nd, and 3rd place trophies in three divisions - business, organizational and individual.

Anyone interested in entering the parade should contact Frankie Lauderdale at 728-3551; Tina Moore at 728-9310; or Dot Wagon at 728-8777.

Deadline for parade entries is today, Dec. 15.

The parade will organize at Custom Furniture and follow the same route as in previous years. Participants should be at Custom Furniture by 1 p.m.



CINDY ROBINSON



Groundbreaking Ceremonies Thursday For Parker Hannifin

## Auto Parts Manufacturer To Locate In Booneville

By ED WOODWARD  
Managing Editor

A new industry is coming to Booneville.

Groundbreaking ceremonies were held Thursday, Dec. 8, for a new manufacturing plant to be built here for Parker Hannifin Corporation, a Cleveland, Ohio, based worldwide manufacturer of fluid-power components and automotive parts.

According to Thomas Bergeron, division general manager for Parker Hannifin, the plant will become

part of the company's automotive connectors division, and, initially, will manufacture air conditioning hose assemblies for domestic and import car manufacturers.

Bergeron said Parker Hannifin supplies 50 per cent of such components used by General Motors and 100 per cent for such Japanese car manufacturers as Toyota and Honda.

The division also has plants in Batesville, Trumann, Ark., and Arlington, Texas, making similar parts. But the

Booneville plant will be the company's "only permanent location in the fluid division," Bergeron said.

The new plant is expected to be operational by May 1, 1984, with 80,000 square feet allocated for manufacturing and approximately 2,000 square feet for offices.

Bergeron said that the Booneville plant will provide the division with increased manufacturing capacity.

Initial employment of 75 is expected. Maximum employment may reach 250. The division presently employs more than 700 in its

three manufacturing locations, plus its Cleveland headquarters.

Bergeron said Parker Hannifin is the world's leading supplier of fluid power systems and components in industrial, automotive, aviation, space and marine markets. Sales in fiscal 1983, ending June 30, were \$1.04 billion with net income of \$29.5 million, he said.

At a luncheon held after the groundbreaking ceremonies in the Frank Haney Union at Northeast Mississippi Junior College,

Booneville Mayor Charles Crabb said, "It is an important day when we have a company like Parker Hannifin locate in Booneville."

Crabb said the city's acquisition of the company's new factory proved that through the cooperation of the Prentiss County Development Association, NEMJC, the Prentiss County Board of Supervisors, the Booneville Board of Aldermen, and other political and civic organizations and individuals, the community

was able to show there was something "inspirational and good" to attract this new industry.

"We're not going to forget Parker Hannifin," Crabb said, pledging continuing cooperation. "We'll remain at your side to make this one of your most successful moves. We're happy to be a part of your world-wide organization."

"I guess today proves that, through cooperation you can do anything," said Prentiss County Board of

(See New Industry, Page 2)

## Altitude Couple's Plants Bring Christmas Cheer

By ANGELA SMITH  
Staff Reporter

Poinsettias are growing in Altitude.

Mackie Holder and his wife, Janice, grow some 1,500 poinsettias in their greenhouse.

Their children, Lenena, 14, Gary, 12, and Sam, 9, also help with the care of the plants.

The 100 x 30 foot greenhouse was built ten years ago. At that time the Holders grew tomatoes.

But six years ago they started growing Christmas poinsettias after a friend told Holder that the plants grew and sold well.

They buy their cuttings in Montgomery, Ala., and put them in pots about Aug. 15.

Around Sept. 10 they pinch the top out of the plant, which gives the plant its shape.

Next while the plants are growing, the Holders water and fertilize them. The poinsettias are also sprayed once or twice to keep away insects and diseases.

It takes two hours to water all the poinsettias, Holder said.

The poinsettia is native to Central and South America. For them to bloom in the northern hemisphere it is necessary for the plants to have 14 hours of darkness and 10 hours of light.

The first week in October is their photosynthesis period when the plants set up blooms. When the moon is too bright it retards them --

putting them about a week behind.

But when the Christmas season approaches, visitors to the Holder greenhouse would never notice that as they glance over a sea of red poinsettias.

Poinsettias stay in bloom until the summer. It is possible for them to bloom again at Christmas if given the proper care -- 14 hours of darkness and 10 hours of light.

The majority of poinsettias the Holders grow are red but they also have white ones. Last year they raised pink and even variegated types, but they found they didn't sell quite as well.

The Holders sell their poinsettias to florists and wholesalers.



Mackie And Janice Holder

(Photo By Angela Smith)

## Flim-Flam Men Pose As FBI Agents

By ED WOODWARD  
Managing Editor

Two Birmingham, Ala. men who allegedly posed as FBI agents are now in Booneville City Jail, according to Capt. Hubert Kitchens of the Booneville Police Department.

The two men, Vincent Casey and Dwight Cook, allegedly posed as FBI agents checking for counterfeit money, and asked

that money be turned over to them for checking.

According to Kitchens, the money was then placed in an envelope, and the victims were given a receipt. But when the envelope was returned to the victim, it contained only strips of newspaper.

Kitchens said the two men allegedly approached an elderly Booneville woman on Oct. 20, and persuaded her to withdraw money from

several saving accounts in Booneville and Aberdeen.

"They got her to cash a check for \$120 in Aberdeen. Then, they stopped at a branch bank on the north side of Aberdeen on the way back, and tried to cash two more checks. But the branch had already got a call from their main office advising them not to cash any checks for them," Kitchens said.

He said the two men allegedly returned to

Booneville Tuesday, Dec. 6, and approached another elderly woman. "They told her that her money was counterfeit, and they needed to see it. But she told them she didn't have any money."

"She had already heard about the first woman. So, when they left, she called the police department. And I got behind them at Highway 45 and Adams Street, and stopped them by Freds. We already had their tag

number from the deal that happened at Aberdeen. And I went ahead and placed them under arrest," Kitchens said.

Kitchens was assisted in the arrest by Chief Bobby Lambert, Capt. Bob Jones, Lt. Sam McGee, Sgt. "Tip" Norris, Officer Joe Shackelford and State Trooper Perry Lansdale.

Kitchens said the two men have been charged with conspiracy to defraud, and

impersonating a federal law enforcement officer. The men were arraigned in City Court on Monday evening, Dec. 12. Bond was set at \$50,000 each by Judge Billy Sartin.

Tupelo Attorney James Oliver Ford subsequently filed writs of habeas corpus on behalf of Casey and Cook, requesting that their bonds be reduced. However, Judge

(See Flim-Flam, Page 2)

## \$4.4 Million EPA Grant Awarded For Sewer

The city of Booneville has been awarded a grant of \$4.4 million by the Environmental Protection Agency, according to Mayor Charles Crabb, who said the money is to be applied toward construction of a new waste water facility and rehabilitation of Booneville's existing sewer

system. "I have a letter dated Dec. 9 from Mr. Charles R. Jeter, the regional administrator for the EPA, telling me that the EPA is offering a federal grant in the amount of \$4,438,500 to us for construction of our waste water treatment facilities," Crabb said.

"Of course, the board will have to adopt a resolution accepting the grant, giving me the authority to sign for it," he said. "I have a contract to sign, and I'll have to include a resolution along with it."

Mayor Crabb said the EPA grant is 75 of a total contract for the project.

"We are borrowing \$889,600 from FHA. This has been confirmed for our matching part. And we're getting a state loan for \$554,320. And we have an application pending with the Appalachian Regional Commission for \$250,000," he said.

Crabb said the only thing

delaying the start of construction on the \$6,132,420 project had been final approval on the EPA grant.

He said Booneville is extremely fortunate to receive the grant. "This money from EPA is our portion of a \$20.8 million allocation for the entire state of Mississippi. We got

about a fourth of that. The Gulf Coast gets 50 automatically. Jackson gets 25 of it. And the other 25 is allocated throughout the entire state.

"So, it's a thing that we've been working on for about six years. And I feel we're

(See Grant, Page 2)



# What's Going On?

Call 728-6214  
By Noon Tuesday

**Santa Will Be In Jumpertown Saturday**  
Santa Claus will be at the Jumpertown Town Hall Saturday, Dec. 17, preceeding the Christmas parade from noon until 1:30 p.m.

**Cantata To Be Presented At First Free Will Church**  
The First Free Will Baptist Church, located on North Lake Street, will host its annual cantata "Reason to Rejoice," Sunday, Dec. 18, at 6 p.m. The congregation invites everyone.

**First Free Will To Present Musical**  
The musical, "The Birthday Party," will be presented at the First Free Will Baptist Church Wednesday, Dec. 21, at 7 p.m. The congregation invites everyone.

**Music At Tuscumbia Community Center Dec. 17**  
Country music will be featured at Tuscumbia Community Center Saturday, Dec. 17, at 7 p.m.

**Musical To Be Held At First Pentecostal Church**  
"Supergift from Heaven," a Christmas musical, will be presented by the children's choir and the youth choir at First Pentecostal Church, Sunday, Dec. 18, at 6 p.m. Pastor Larry Hill and the congregation invite everyone.

**East Booneville Church To Have Live Nativity Scene**  
The East Booneville Baptist Church will present a live nativity scene Dec. 22 and 23, from 7 p.m. to 7:15 p.m.; 8 p.m. to 8:15 p.m., and 9 p.m. to 9:15 p.m. This presentation will be given outdoors of the church building. The congregation invites everyone.

**East Booneville To Present Cantata**  
The adult and children's choirs of East Booneville Baptist Church will present the cantata, "Christmas Phapsody," Sunday, Dec. 18, at 6 p.m. The congregation invites everyone.

**Cantata To Be Presented At East Pleasant Ridge**  
The adult choir of the East Pleasant Ridge Baptist church will present a Christmas Cantata entitled "The Beginning of Christmas" on Sunday, Dec. 18, at 6 p.m. The congregation invites everyone.

**Benefit Singing For Harold Livingston**  
A benefit singing for Harold Livingston will be held Friday, Dec. 16, at 7 p.m. at the New Site gym. The Victory Quartet; Kennedy Family and Wayne Michaels Band will be featured. Proceeds will be used for medical expenses.

**Singing At East Booneville Penetecostal Church**  
The Calvary Crusaders will be featured singers Friday, Dec. 16, at 7 p.m. at the East Booneville Pentecostal Church.

**VFW To Have Christmas Supper Dec. 20**  
The VFW Ladies Auxiliary will have their regular Christmas supper for members and their families Tuesday, Dec. 20, at 7 p.m. at the Home Post. Ladies attending are asked to bring a covered dish supper. Santa will also be there to visit with the children.

## Police Report

The Booneville Police Department reports a total of 13 arrests during the period of Dec. 6-13. Charges placed by the police department during that period include:

Public drunkenness, 1; conspiracy to defraud, 2; DUI, 6; speeding, 1; family disturbance, 2; following too close, 2; no driver's license, 3; expired tag, 5; Reckless driving, 4; possession of beer, 1; improper equipment, 1; no tag, 1; suspended driver's license, 2; malicious mischief, 1.

Lota Fulghum reported her mailbox was damaged Dec. 10. A mailbox belonging to A.H. Harper was damaged Dec. 12.

A drink machine was broken into at the Savings Station on Hwy. 45 Dec. 9. All the money and several drinks were stolen.

## Fire Report

Booneville firemen responded to a fire at Letty's Cafe in downtown Booneville the night of Dec. 6.

Minor damage was reported. The fire started because a coffee machine was left on, according to Fire Chief Frank Fleming. A chimney fire occurred at the residence of Tommy Holder Dec. 6. There was minor smoke damage.

A fire occurred at the James E. Lee residence on Walden Road Dec. 8. The fire started between the living room and kitchen, cause unknown.

Read Letters To Santa Claus In  
Next Week's Banner-Independent

# Drunk Driving Awareness Week Proclaimed

Gov. William Winter has proclaimed Dec. 11-17 as Mississippi Drunk and Drugged Driving Awareness Week. The proclamation corresponds with a joint congressional resolution designating Dec. 11-17 as National Drunk and Drugged Driving Awareness Week.

Winter said that "drunk and drugged driving is the most serious problem encountered on Mississippi streets and highways," and that "there is a particular need to focus our attention during the Christmas

holiday season on responsible and safe driving as our citizens travel throughout the state to visit their families and friends."

Drunk and drugged driving has a role in more than 62 percent of Mississippi's fatal highway accidents and many of its injury accidents. In 1982, at least 365 Mississippians were killed in accidents involving drunk and drugged drivers.

Recognizing the severity of the drunk and drugged driving problem, the Legislature passed a tough drunk driving law which

became effective on July 1. The new law makes it illegal to drive in Mississippi with a blood alcohol content of .10 or more, and it does not permit a driving under the influence (DUI) charge to be reduced to a lesser charge.

First offenders' licenses will be suspended for a minimum of 90 days, and the offender will be required to participate in a state driver safety program. First offenders also will be fined \$200 to \$500, and they may be jailed up to 24 hours.

Second offenders within a five-year time span will be fined \$400 to \$1,000, have

their licenses suspended for two years, or at least one year with treatment and be jailed 48 hours, or perform 10 days of community service.

Conviction of a third offense within five years will result in a fine of \$500 to \$1,000, a driver's license suspension for three years, or at least one year with treatment, and being jailed 30 days to one year.

"A 'get tough' attitude toward the drunk and drugged driver prevails across Mississippi," said Roy Thigpen, the governor's

representative for highway safety and director of the Governor's Office of Criminal Justice Planning.

"Law enforcement officers, judges and others concerned with getting drunk and drugged drivers off our highways are determined that the new law will be strictly enforced.

"The public also can have an important role in eliminating drunk and drugged driving," Thigpen said. "The most obvious step is not to drive if you've been drinking alcoholic beverages or taking strong

drugs. The individual citizen also can work with local civic groups to educate the public on this problem. And don't ever fail to report any driver who appears to be drunk or drugged. You could be saving this person's life and the lives of others on the highway.

"Drunk and Drugged Driving Awareness Week is an ideal time," he said, "for every citizen who's old enough to understand the problem to be involved in getting drunk and drugged drivers off our streets and highways."

## New Industry

Supervisors President J.P. Davis.

"We're proud and happy to be here," said Bergeron, admitting that the unofficial decision to locate in Booneville had been made three months ago, though the official decision was not made until recently. "We're pleased with everyone we've met. Everyone has been

very helpful. And everything has been more than satisfactory," he said.

NEMJC President Harold T. White described the building of the new Booneville plant as something that "will improve the quality of life in Prentiss County."

John Tompkins, administrator of Booneville

Baptist Memorial Hospital, said "This is a real plus for the hospital." Tompkins said, not only would the new factory provide employment for Prentiss County, "it will provide us with added incentives to offer in recruiting physicians."

Bergeron said the fluid division of Parker Hannifin manufactures fluid power, hydraulic and pneumatic

components. He said the company's aerospace division in Irvine, California, had manufactured 75 parts for the space shuttle.

"And they're still working," he quipped.

He said one of the reasons for building a new factory was that all the other plants in the division are presently working seven days a week

to keep up with orders. "We need another plant. And we're glad to be in Booneville," Bergeron said.

He added that the Booneville plant would be a "universal plant," and would probably eventually

be manufacturing "a little bit of everything in our automotive connector line."

The new 80,000 square foot plant will be located on a 20 acre plot in the Booneville-Prentiss County Industrial Park.

## Sheriff's Report

The Prentiss County Sheriff's Department reports a total of 11 arrests during the period of Dec. 6-13. Charges placed by the sheriff's department during that period include:

Destroying public property, 2; public drunkenness, 4; possession of beer, 2; grand larceny, 2; DUI, 2; mutilation of motor vehicle identification number, 1; false pretense, 2; reckless driving, 2; speeding, 1.

A break-in was reported at Marietta School Dec. 12. Some \$70 was taken. The school was ransacked, the drink box was vandalized, the glass was broken from the office door, and the Christmas tree was destroyed.

George Dodds of Route 2, Booneville, reported the theft of a 1980 Olds Cutlass

Dec. 9. The car was found burned in Hatfield Bottom in Thrasher.

A break-in was reported at the Ida Frances Eaton residence on Route 2, Rienzi, Dec. 8. Items reported stolen included a stereo, radio, record player, camera, and jewelry.

L.E. Barnett of Rienzi reported the theft of three batteries and various tools. Anthony Bowen of Route 1, Booneville, reported the theft of two guns Dec. 8. The guns were later found hidden behind his residence.

Lisa Gibson of Booneville reported the theft of a 1980 Pontiac Firebird Dec. 7.

Tommy Lowery of Route 1, Booneville, reported the theft of a 1973 Olds from the Airport project Dec. 12. The car was found Saturday night in Sunflower.

## Grant

very fortunate in getting this amount. This is based on need. And it's a long, drawn-out process. But it's been very rewarding," Crabb said.

He said construction on the project will probably start in January. "We would

hope that construction would begin shortly after the first of the year. And projected completion is for April 1985.

"And we were hoping that, in February of '84, we would be able to start construction on our sewer system

rehabilitation plan," he said. "Some of our sewer lines will have to be rehabilitated along with the new treatment facility. And we're hoping that completion will be in the Spring of '85."

Crabb said the new

sewage facility would be a plus in enticing industry.

"We have been hindered in a lot of different ways as far as the overloading of our system. And this will alleviate a lot of our problems," he said.

## Flim-Flam

Sartin declined to reduce the bonds, and advised Ford to file the writs in circuit court.

Attempts to contact Ford for comment were unsuccessful as of press time.

Kitchens said the "scam" had been reported by police departments all over the state. "We've gotten calls from Meridian, Jackson, Amory, Aberdeen, Tupelo and Corinth. And we sent pictures of the men to several different police

departments that have had scams going on in their city where people are posing as FBI agents and telling people their money is counterfeit."

He said one of the men in custody is suspected of having been involved in the scam in several other cities. "And there are probably going to be around seven or eight more people tied up in this."

"It's mostly old people they're hitting," Kitchens

said.

"People need to be aware of this. And if anybody does come to their house asking them any questions, they need to notify the police department so we can check it out," he said.

"This was the second time that I know of that this has happened here in Booneville. And it's happened in other cities around the area. These old people don't think all that much

about what's going on. And they're pretty easy to deceive sometimes," he said.

Kitchens said area police are still searching for another man who was reported to be with the two Birmingham men in Aberdeen. "He has a record of prior convictions on forgery, burglary and larceny. And we're pretty sure he is the leader of all this."

## Obituaries

### MRS. FLORA CHAMPION FUGITT

Mrs. Flora Champion Fugitt of De Soto, Texas, died Sunday, Dec. 11, following an extended illness.

Services will be today, Dec. 15, at 2 p.m. at McMillan Funeral Home Chapel with Bro. Luther Gibson officiating. Burial will be in Mt. Pisgah Cemetery.

Mrs. Fugitt was a former resident of Booneville. She was a member of the First Freewill Baptist Church in Booneville.

She is survived by a step-son, Boyd Fugitt of Booneville; a daughter, Mrs. June Wexell of De Soto, Texas; three step-daughters, Wynette Kelley and Maxola Bonds, both of Booneville, and Moizelle Kitchens of Kenosha, Wis.

McMillan Funeral Home was in charge of arrangements.

### W. HERMAN FRASER

W. Herman Fraser, 75, of 109 Cole St., Booneville, died Sunday, Dec. 11, at the North Mississippi Medical Center in Tupelo.

Services were Tuesday, Dec. 13, at 2 p.m. at McMillan Funeral Home chapel with Bobby White and R.C. Spencer officiating. Burial was in Lake View Cemetery.

Mr. Fraser was a retired carpenter and a Baptist.

He is survived by his wife, Mrs. Ollie Shook Fraser; two daughters, Mrs. Kathy Eaton and Mrs. Joann Dunahoo, both of Booneville; a brother, Graden White of Cuba, Mo.; two

sisters, Flora Whitley of Booneville and Bernice Skelton of Baldwin; and five grandchildren.

McMillan Funeral Home was in charge of arrangements.

### CLEW. SANDERS VERLON TENNISON SANDERS

Clew W. Sanders, 79, and Verlon Tennison Sanders, 81, of Route 1, New Site, died Wednesday, Dec. 7, in a house fire. Services were held Friday, Dec. 9, at 1 p.m. at McMillan Funeral Home Chapel with James Wroten officiating. Burial was in Pleasant Valley Cemetery.

Mr. Sanders was a retired farmer. Mrs. Sanders was a housewife. They were members of the Church of Christ.

They are survived by a son, Buford Kidd of Cleveland, Ohio; a daughter, Mrs. Willene Sanders Kidd of Winthrop Harbor, Ill.; two grandchildren and two great-grandchildren.

Mr. Sanders is also survived by his mother, Mrs. Dora McCreary Sanders of Booneville; three brothers, Hubert Sanders of New Site, Walter Sanders of Tampa, Fla., and Tommie Sanders of Tupelo; and two sisters, Rubye Miller of Booneville and Jean McDowell of Bradenton, Fla.

Mrs. Sanders is also survived by two half-brothers, Julius Tennison of Flint, Mich., and Fremont Mack Tennison of Continental, Ohio; and a half-sister, Juanita Loveless of Carlinville, Ill.

McMillan Funeral Home was in charge of arrangements.

## BIBLE QUESTION BOX

QUESTION: Mr. Hogland where does the Bible talk about Christmas?

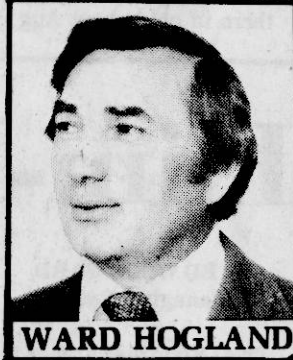

WARD HOGLAND

ANSWER: Actually, the Bible does not talk about Christmas. It does talk about the birth of Christ but we do not know exactly on what date he was born. Most people think Jesus was born at "zero" B.C. but this is really not so. Henry Halley gives this explanation: "When Christ was born time was reckoned in the Roman Empire from the founding of the city of Rome. When Christianity became the universal religion over what had been the Roman world, a monk named Dionysius Exiguus, at the request of the emperor Justinian, made a calendar, 526 A.D. reckoning time from the birth of Christ, to supersede the Roman calendar. Long after the Christian calendar had replaced the Roman calendar it was found that Dionysius had made a mistake in placing the birth of Christ in 753 A.C.U. (from the founding of Rome). It should have been 749 or a year or two earlier. Christmas may be enjoyed as a national holiday but if you are looking for this day in the Bible you will be disappointed. It is not known at what time of the year Christ was born.

## WEST BOONEVILLE CHURCH OF CHRIST

BOONEVILLE, MISS. BOX 15 - HWY. 4, WEST

## DAVIDSON Chevrolet/Buick

Hwy. 45 North - Booneville, Miss.  
Makes Good Things Happen

1983

**BUICK REGAL LIMITED**  
2-DOOR, POWER WINDOWS, DOOR LOCKS-SEATS, TILT WHEEL, CRUISE CONTROL, AM/FM CASSETTE, LOCAL 1-OWNER, EXCELLENT CONDITION

1980

**BUICK REGAL**  
2 DOOR, AM/FM RADIO, BUCKET SEATS, WIRE WHEEL COVERS, NICE CLEAN CAR

1982

**CHEVY CAVALIER**  
AUTOMATIC TRANSMISSION, AIR, LOW MILEAGE, GAS SAVER

1981

**CHEVROLET MALIBU STATION WAGON**  
V-6, ENGINE, AM/FM RADIO, NEW TIRES, VINYL INTERIOR, NICE FAMILY CAR

1981

**BUICK REGAL LIMITED** 2-DOOR, V-8 ENGINE, TILT WHEEL, CRUISE, AM/FM STEREO RADIO, WIRE WHEEL COVERS, LOCAL 1-OWNER, EXCELLENT CONDITION

1981

**BUICK CENTURY**  
4 DOOR, TILT WHEEL, AM/FM RADIO, WIRE WHEEL COVERS, NICE FAMILY CAR

1981

**OLDSMOBILE CUTLASS**  
4-DOOR, V-6 ENGINE, POWER STEERING & BRAKES, AIR, GOOD WORK CAR

1982

**OLDSMOBILE OMEGA** 4-DOOR, POWER STEERING & BRAKES, AIP, VINYL INTERIOR, AM/FM STEREO RADIO, NICE CLEAN CAR

1983

**CHEVY EL CAMINO** TILT WHEEL, CRUISE, AM/FM STEREO RADIO, 305 V-8, RALLY WHEELS, 16,000 MILES, LOCAL 1-OWNER

1976

**CHEVY SCOTTSDALE - L W B**  
POWER STEERING, POWER BRAKES, AIR CONDITION, TILT WHEEL, ONE OWNER, EXTRA NICE.

1978

**EL CAMINO** NEW TIRES, 305 V-8, TILT WHEEL, CRUISE, AM/FM RADIO, LOCAL OWNER, GOOD CONDITION

1981

LUV 4-WHEEL DRIVE

MANY OTHER CARS TO CHOOSE FROM  
MR. GOODWRENCH





# City School Board Condemns BHS Auditorium

By ED WOODWARD  
Managing Editor

The auditorium at the Booneville High School has been closed until further notice, and an area along the south wall of the building has been roped off and declared dangerous.

"The Board of Trustees at their meeting Monday night (Dec. 5) condemned it. It's not to be used by the public, or by the school for any activity which involves students," said BHS Principal Mac Curlee.

A large crack separating bricks has appeared at the southeast corner of the building. Curlee was asked if

this was the result of the recent rains undermining the building's foundation.

"We don't know exactly what has caused it," he said. "We had a structural engineer at the school Wednesday (Dec. 7). He looked at it, and he said he'd have to make his report to Dr. Lovell, who's head of the state Education Finance Commission. But he said that it was definitely dangerous and quite unsafe."

City Superintendent of Schools R.D. Griffin said there is no way he can predict at this time if and when the high school auditorium might be

reopened.

Griffin said there would probably be no more student assemblies for the remainder of the school year, with the possible exception of "pep rallies held in the gym."

He said, in addition to the crack in the outside wall the south wall itself appears to be separating from the floor on the inside of the building.

Griffin declined to comment further until a report has been received from the structural engineer or Dr. Lovell's office on the actual condition of the building, and what can be done to either repair or replace the structure.

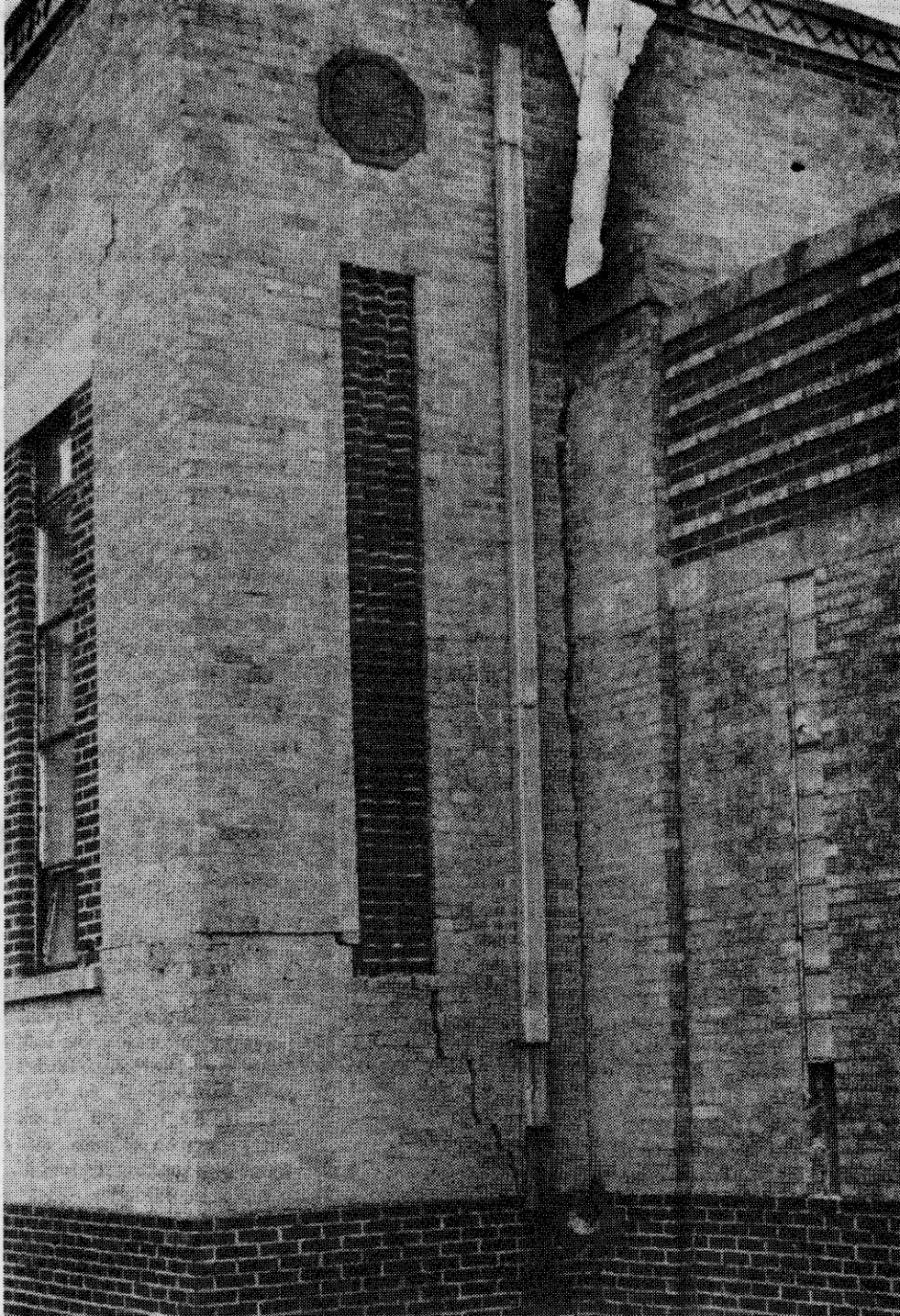

## Some Insurance Companies Not Fair To Rural Customers

According to State Commissioner of Insurance George Dale some fire insurance companies may be discriminating against rural residents. Dale said he is taking steps to prohibit this from happening in the future.

"We have discovered that some companies are not renewing the coverage of property owners in rural areas after filing only one fire claim," Dale said. "These companies are eliminating business with potentially high risks to hold down the cost of paying claims."

An insurance company must prove to the Mississippi Insurance Commission that it has made a profit in the last two years in order for the company to be granted a rate reduction.

"If a company is paying a large number of losses in areas which do not have fire protection, it can not justify to the commission the need for a rate decrease," Dale said.

"We are going to monitor

the complaints filed with our office to determine whether a trend is being set by a company," he stated. "If we discover this is occurring, we are going to recommend to the Mississippi Insurance Commission they take action against this company which would force them to change their policy."

The commission is a three member board with appointments by the governor, attorney general, and commissioner of insurance which approves rates and policy forms for all fire and casualty insurance companies doing business in the state.

"We can not allow any insurance company to continue this practice or the other companies would quickly change their underwriting procedures just to keep up with the competition," he said.

The commission gave the first across the board rate increase on homeowners to all insurance companies last year for the first time in eight years.

"In exchange for the

approval of this rate increase, the companies gave a commitment that tight underwriting guidelines for rural property would be eliminated," Dale said. "This would make it easier for unincorporated areas to purchase fire insurance coverage."

The commissioner noted that he was not asking the companies to write coverage on property where there had been a question of arson.

"Arson is a problem which affects everyone's fire insurance rates, and we can not penalize a company or its policyholders if coverage is denied," he said.

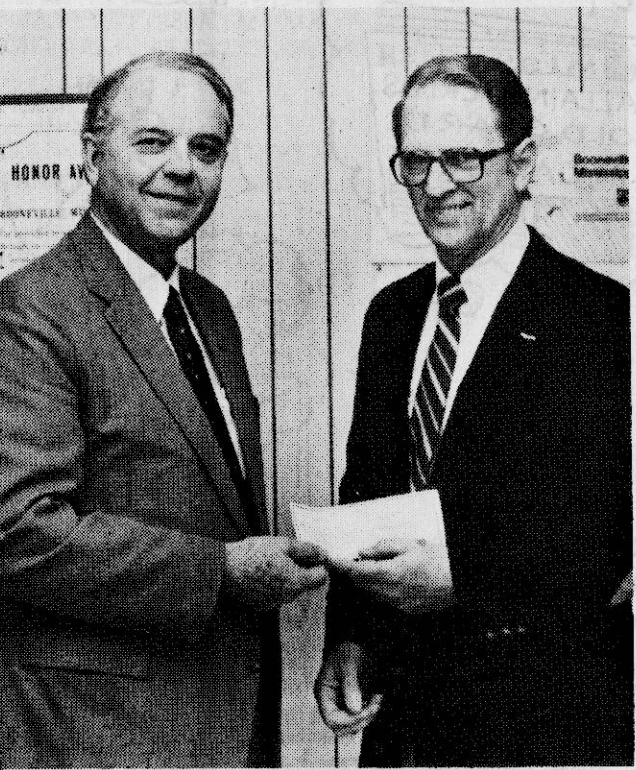
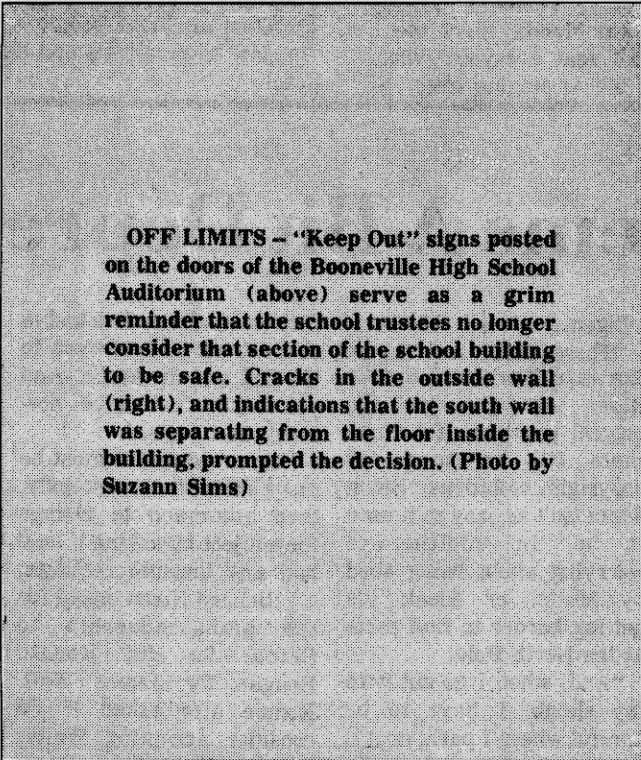

HERITAGE MAKES DONATION -- I.T. "Tal" Crosby (right) presents Mayor Charles Crabb a check from Heritage Cable TV in Booneville to be used to purchase seats in the football stadium under construction at the Booneville City Park. R.G. Houston is park commissioner.



### EYE OPENERS By Dr. Walter C. Simpson

#### WHY SOME KIDS NEED BIFOCALS

Bifocal lenses are usually prescribed for older patients whose eye lenses have lost their elasticity. But there are occasions when an eye doctor will prescribe them for teenagers.

When a young person has difficulty focussing both eyes, one moment on a chalkboard in the classroom and the next moment on the textbook on the desk, he or she may benefit from wearing bifocal lenses.

Or, when one eye tends to cross, even occasionally, bifocals can help to keep the eyes looking straight.

Usually, this prescription is recommended when the patient is undergoing visual therapy.

In other cases, bifocals may be prescribed for a child who has progressive nearsightedness to reduce the effort the patient must make to focus the eyes. The vision specialist can determine whether conventional eyeglasses or contact lenses should be worn.

Presented as a public service by Dr. Walter C. Simpson, Optometrist, 113 Main St., Booneville, Ms., phone 728-4853.

## New Sales And Service Numbers For Phone Co.

Mississippi telephone customers with Bell equipment in their homes or businesses are now being served by new sales and service centers. Customers may get assistance with billing, repair or service by calling toll-free telephone numbers.

Home telephone customers who have questions about leasing, purchasing, repair or billing for their telephones should call toll-free 1-800-555-8111.

Business owners or managers who need information about leasing, billing, installation or transfer of either existing or new telephone equipment should call 1-800-437-0240.

Responsibility for Bell telephone equipment sales and leasing transfers from South Central Bell to AT&T on Jan. 1, 1984, when all 22

Bell telephone companies are separated from AT&T as part of an anti-trust lawsuit settlement.

Customers who now lease telephones from South Central Bell will have three options when AT&T assumes responsibility for telephone equipment on Jan. 1:

- they may continue leasing their equipment for AT&T,
- they may purchase the

phones they now lease, -- or they may purchase new telephones.

Telephone customers are not required to make any decision regarding these options at this time, however. All home telephone customers will be mailed a detailed explanation of the changes in responsibility and the options before the end of the year.

## Interest Rate Unchanged For USDA Farm Loans

Commodity and farm storage loans disbursed in December by the U.S. Department of Agriculture's Commodity Credit Corporation will have a 9% percent interest rate, according to CCC Executive

Vice President Everett Rank.

The rate for this month is the same in effect during November and reflects the interest rate charged CCC by the U.S. Treasury in December, Rank said.

### CHRISTMAS GIFTS

#### SALE RACK

LEVI'S CORDUROY  
REG. \$24.95  
**\$20<sup>95</sup>**  
ALL JACKETS  
**20% OFF**

#### SWEATERS

SHEPHERD WOOL  
REG. \$25.00  
**\$19<sup>95</sup>**

#### SUITS

**1/3 OFF**  
MANY CAN BE WORN YEAR-ROUND

#### LET US SUGGEST

##### BUTTON DOWN - OXFORD CLOTH SHIRTS

**\$16<sup>99</sup>**  
SOLID COLORS  
YELLOW, PINK, BLUE, TAN, GREY, PURPLE, OFF-WHITE, WHITE & GREEN

#### MEN'S QUARTERS

FREE GIFT WITH PURCHASE

## Wrap it up!

Make it the best Christmas ever with the world's most comfortable chair

...an ~~Auction~~ RECLINER by Lane®

# 20% Off

What a wonderful gift for someone you love (including yourself)! Our entire stock of beautiful Action recliners, rocker recliners and Wall Saver® recliners is specially priced for holiday giving. It's a gift that will be remembered and enjoyed!

Classic traditional Wall Saver® Popular styling with wall-hugging device saves space. Plush fabric.

Dickerson's has over 35 recliners in stock for immediate delivery!

## DICKERSON'S



# Opinion

## Talk 'O The Town Street Opinion

QUESTION: Would it cause you any inconvenience if the courthouse was closed on Saturday?

**TINA ROBINSON** of Jefferson St., Booneville: "No. I don't think it would cause anyone any inconvenience because most of the other places like banks, and some lawyer's offices are closed on Saturday anyway."



**LEXIE MCGEE** of West College St., Booneville: "No. Why shouldn't the courthouse close - the banks close. But those who don't have transportation often might be inconvenienced."

**CECIL SMITH** of Route 6, Booneville: "No, not really. I'm self-employed. But for factory workers it's detrimental. I also think that on Saturday the banks should be open on a rotating basis until noon at least."

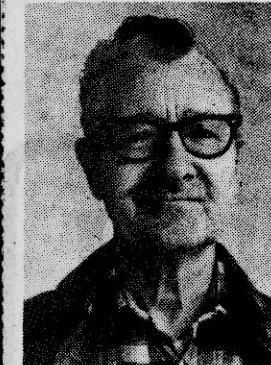

**CURTIS RICKETTS** of Broad St., Booneville: "I don't think so. I don't think it will inconvenience most people because most everybody has adapted to a five day routine."

**JAMES FREEZE** of Route 4, Booneville: "Not a bit in the world. When I come to town I can tend to my business just as good one day as another one. It'll be inconvenient for the people that's working."

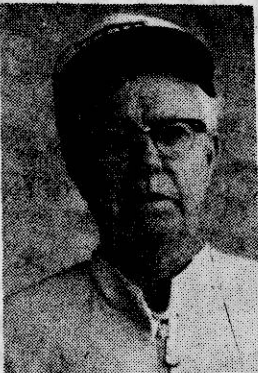

**SYBIL CHILDERS** of Baldwin: "I think they should close on Saturday to give the employees the weekend off. But I think the tax office should stay open til noon on Saturday during the tax season."

(Editor's note: "Talk O' The Town" is not intended as a scientific poll of public opinion. Rather, it is simply intended to give Prentiss Countians an opportunity to voice their opinions on particular issues and topics. Maybe we'll ask you next!)

## The Banner-Independent

(USPS 41400)

P.O. Box 269, Booneville, Mississippi 38829  
601 728-6214

Ken Christian  
Editor & Publisher  
Ed Woodward  
Managing Editor  
Kay Parr  
Advertising Manager  
Sue Dillard  
Advertising Salesperson  
Norma Michael  
Office Manager  
Cecil Brandon  
Ad Composer  
Angela Smith  
Staff Reporter  
Shirley Burns  
Typesetter

Established 1898

"What the people don't know  
WILL hurt them."

Subscription Rates

PRENTISS AND ADJOINING COUNTIES  
6 Months...\$3.00 1 Year...\$9.00 2 Years...\$17.00  
OUTSIDE ABOVE AREA  
6 Months...\$6.00 1 Year...\$11.00 2 Years...\$20.00

Published weekly (each Thursday)  
at 210 Main St., Booneville, MS 38829  
Second Class postage paid at Booneville, MS 38829

Copyright 1983 by The Banner-Independent

Postmaster, send address changes to:  
The Banner-Independent  
P.O. Box 269  
Booneville, MS 38829

NYT  
A New York Times Company

## The Banner - Independent

# Ponderings

By Angela Smith

Staff Reporter

I saw my first "Singing Christmas Tree" Monday night.

The indoor "Singing Tree" was presented by the First United Methodist Church in Booneville. It was a "first" for Booneville.

Church pastor Charles L. Potts estimated that some 400 people attended the performance Monday night. He said the church seats about 350. There was one extra person sitting in each pew, plus extra chairs placed in the isles, and the balcony was full.

One woman sitting on our pew told us that she had wanted to see the singing tree Sunday night, but had to go back home because there wasn't a place left to sit when she arrived at church.

Some people had to be turned away Monday night, too, because the church just couldn't seat everyone who wanted to see Booneville's first indoor singing tree.

But to help people's feelings, the church said they would present an unscheduled performance Tuesday night in addition to the other three performances.

I really enjoyed the "Singing Tree."

I am amazed at how much work went into the design, construction and decoration of the tree. The tree is 21 feet tall and 18 feet wide and is composed of 1,250 bolts, 900 board feet of lumber, and 1,250 lights.

And just think - after the tree was designed by Hal Willcoxon, it was built by Dennis Meeks' students at the vocational technical school at Northeast Junior College. After the tree was assembled at the college, it had to be disassembled there and then reassembled in the church sanctuary.

Then all those people who decorated the tree with cedar, bows, angels and lights. What work they had to do!

### Exclusive Interview

## Santa Seems A Bit Depressed This Year

By ED WOODWARD  
Managing Editor

After deciding the logical person to interview for this issue was the jolly old fat man himself - No. Not "Tip" O'Neal; Santa - I set out in search of him, and found him soaking his feet at a motel in Baldwin.

I asked what he was doing in such an unlikely place, and so far from his workshop at the North Pole, right in the middle of his busiest time.

"I've been making a final check with my elves to find out who's been naughty and nice, and make sure my lists are all up to date," he said.

I asked what made him decide to stay in Baldwin.

"I thought it was the last place anyone would look for me. But no matter where I hide, you always manage to find me. How do you do it?"

I told him I also have my trade secrets, and asked what his most requested item is this year.

"This year, instead of dolls that do everything, everybody wants that one that doesn't even say, 'Mama.' And, boy, are they causing me problems. I've even had to stoop to kidnapping them. It's put an extra load on all my in-

telligence elves," he said.

"Those dolls, and things like Star Wars and Knight Rider toys give me the biggest problem. If I make them I'll be sued for copyright violations. Being Santa isn't as easy as it used to be. In addition to worrying about being sued by Mattel or Ideal, it's getting harder to find parts at the North Pole.

"And, when I go out with my sleigh, I have to be careful where I park, or it'll be towed away. Even in Booneville, they don't pay any attention to my honorary sheriff's sticker. I get ticketed anyway."

"It's getting harder to find a working chimney nowadays. And if I do find one, there's a woodburner at the bottom of it. I singed my eyebrows so badly last year they still haven't grown out right," he said.

"It used to be fun making my annual trip," Santa said. "But, now, I spend six months just getting the necessary FAA clearances."

He stopped to blow his nose. I noticed his eyes were red, too. Finally, he continued.

"Then, there are the labor problems. My elves have organized. And even Smurfs and Ewoks are honoring

their picket lines. I've had to subcontract a lot of work to the CIA and the Mafia. And you wouldn't believe how much that costs."

I observed that it must be more difficult to look jolly, then attempted to change the subject by asking if he'd had any unusual requests.

"Richard Nixon asked for the ambassadorship to China. So did Ronald Reagan...for James Watt. Ronnie also asked if I'd consider accepting Walter Mondale as ambassador to the North Pole. And Mondale asked if I'd accept John Glenn. Glenn requested two tickets for the Nov. '84 shuttle flight. He said he wants to give them to Reagan and Mondale."

I asked if he'd had any requests from this area. He pressed some buttons on his pocket computer.

"Well...Mayor Crabb wants Jimmy Carter's smile. Charles Steen wants Mayor Crabb's smile. Sheriff McCauley asked for several friendly juries. And Keith Shackelford wants a copy of The Complete Bill Allain Joke Book," he said.

He thought a moment.

"Oh, yes. Bill Allain said he wants a copy of The Complete Keith Shackelford Joke Book. And I got some strange requests from The

Banner Bunch, too.

My Ears perked up as I asked him to elaborate.

"Kay Parr wants a pair of stilts. Sue Dillard wants a filter mask for Kay so she can wear her favorite perfume. Norma Micheal asked for a new pair of dancing shoes. Angela Smith wanted to know if I had an editor-proof lock for her office. And Ken Christian asked for a copy of the burning of Atlanta sequence from Gone With The Wind..."

"Oh, yes. And Shirley Burns said something about bug spray. I didn't quite get that one."

"Suzann Sims asked if I could get her a job photographing centerfolds for Playgirl. Cecil Brandon said he'd be satisfied with a private office. Scott McKinney wants an

autographed picture of Howard Cosell. And Greg Shook wants an official press pass." Santa paused for breath.

He began to look glum again. It was disturbing to see him so depressed.

"You know...I may even have to look for a new location soon. The North Pole is getting too popular," he said. "It all started with that darned Fortress of Solitude that idiot in the blue tights had built. Then, after I gave permission for that, Gulf and Western wanted to build a shopping center and Exxon wanted to build an underground storage facility. Then William Winter called to ask if I'd have room for some atomic waste the EPA wants to dump on him."

"It was bad enough with

all the radar bases the US and Russia put up here. I've already been crowded into the suburbs. There are times when I don't know where my next ho-ho-ho is coming from."

I wondered how Clement Moore would describe his "jolly old elf" now. I decided it was time to end the interview because it was beginning to depress me.

I wished Santa a merry Christmas, and he gave me such a dirty look I left in a hurry and forgot to tell him what I wanted for Christmas. So, Santa, if you happen to be reading this, please bring me a publisher for one of my finished novels, complete with a movie rights contract, signed and notarized, and a good spot on the New York Times Best Seller List.



## That Yankee From Yonder

Mini-Lights Should Be Labelled 'Disposable'

By Ed Woodward

Managing Editor

My most unfavorite part of the Christmas season is decorating, which is why I did not help Angela and Shirley with the tree here at the office.

That may sound Scrooge-like - at least Angela thinks so. But I do have a practical reason for feeling that way (Sara says that's one of my biggest problems. I always have a practical reason...)

I remember Dad used to grumble, growl and cuss a lot when it came time to decorate the tree. But his problems were a lot different.

First of all, we used a live tree when I was a kid. And this meant Dad usually had to cut off some of the trunk. Then, he had to get the tree to stand straight in the tree stand.

I remember he finally solved that problem by making his own tree stand from a thick metal plate and a piece of inch-and-a-half galvanized pipe. Not only were our trees straight after that; that tree stand was so heavy, if a tornado had flattened the house, the tree wouldn't have moved.

Once Dad had the tree firmly installed in that pipe, he still had to string the lights, which had been removed from last year's tree by an ancestor of Rubik. They were usually so tangled that part of the job took at least three hours. And I always learned a few new words while I waited for the lights to be installed on the tree.

Modern technology has solved many of Dad's problems. Now, when it's time to put up the tree it comes down from the attic in a large box; the bottom third of the trunk installs easily into the stand; and the entire operation takes less than 15 minutes.

There is no sawing to shorten the trunk, and I don't have to worry about a crooked trunk or any bare spots. That was all taken care of in some factory in Taiwan.

I don't even have to worry about the lights being tangled. I solved that myself by notching pieces of cardboard to rewrap the lights on when I take the tree down.

My biggest problem is finding a last year's set of mini-lights that still works. They are designed to self-destruct

between Christmases. Even if they worked fine right up until the last time they were unplugged last year, when you unpack them and plug them in this year, nothing will happen. They will just lie there, dull, listless and unlit.

But, this year's experience has convinced me to treat them as a disposable item from now on - "Use one Christmas, then discard (Place In A Designated Receptacle...Give A Hoot - Don't Pollute)," it should say right on the box, because that is exactly what I intend to do from now on.

This year, Bubba put up the tree. And, since Sara and Jason usually handle the hang-on decorations after I string the lights and the tinsel garland, I thought I had it made.

Things even appeared to be going well with those !!! mini-lights for a change. Every box I unpacked and plugged in lit...until I had them all strung on the tree and plugged them in.

Then, and only then, did the two strands at the top remain dark. Obviously the self-destruct mechanism on that particular brand had a time-delay switch. And that is why I am not going to wait until the mini-lights I use this year self-destruct on their own.

So, if you are interested in taking a chance with some slightly used tree lights next year, you will find them in the galvanized receptacle behind my house on the morning of January 2, 1984. And you're welcome to them.



# Society News



## Betty Dale Carter Carter-Kindler Wedding To Be January Event

Mrs. Malcolm Carter of Booneville announces the engagement of her daughter, Betty Dale, to David Barry Kindler, son of Mr. and Mrs. Ted R. Kindler of Marietta, Ga. Miss Carter is the daughter of the Late W. Malcolm Carter.

Grandparents of the bride-elect are Mr. and Mrs. Ward L. Bennett and the late Mr. and Mrs. W. Buford Carter, all of New Albany.

The prospective groom is the grandson of Patterson Kindler of Lancaster, Ohio, and the later Mrs. Kate Kindler and Mr. and Mrs. Jack Haynes of Mt. Pleasant, Texas.

Miss Carter is a 1982 honor

graduate of Booneville High School and is presently attending Northeast Mississippi Junior College where she will graduate in May.

Kindler is a 1980 graduate of Osborne High School, Marietta, Ga. and is presently attending Northeast Mississippi Junior College and will graduate in May.

Wedding vows will be exchanged at 7 p.m., Jan. 7, at the First Baptist Church of Booneville. A reception will follow the ceremony in the church fellowship hall.

All friends and relatives of the couple are invited to attend.

## Jumpertown News

By VERA BAGGETT  
Correspondent

Mrs. Bob Grisham from Houston, Texas, is here visiting Mr. and Mrs. Granville English and Mr. and Mrs. Jeffery Grisham.

Laughan Green and Mr. and Mrs. W.C. Inman were supper guests of Mr. and Mrs. William Garrett Monday night.

Mr. and Mrs. Norman English went to Nashville Sunday for the funeral of Roy Travis. Our sympathy goes to the family.

Jack Blassingame, Gatha Jumper, Bill Pannell are on our sick list this week. We wish them a speedy recovery.

Mrs. Gladys Gardner, Janis and grandson were supper guests of Mr. and Mrs. William Garrett on Tuesday night.

Mr. and Mrs. Ollis Cox spent the weekend in Jackson with Mr. and Mrs. Dennis Meek. Mrs. Meek is our Pam Cox from Jumpertown.

Mr. and Mrs. Gary English and boys were in Corinth Saturday shopping.

Mr. and Mrs. Frankie Yates visited Mr. and Mrs. Woodrow English Sunday afternoon.

Bro. E.R. Bruce from Tupelo and Mrs. Ethel English were dinner guests

of Mr. and Mrs. Dock Brumley Sunday.

The Jumpertown Home Extension Club met at Sapp's Restaurant Thursday night for their Christmas supper. Those present were Mr. and Mrs. Murry Davis, Mr. and Mrs. Bill Jumper, Mr. and Mrs. William Garrett, Mr. and Mrs. W.C. Inman, Mr. and Mrs. Ottis Cox, Mrs. Bessie Eaton, Mrs. Nora Smith, Mrs. Beatrice Brooks and Mr. and Mrs. Charley Geno.

Mr. and Mrs. Thomas Lacy and Mrs. Dollie Lee McCall spent Sunday afternoon with Mr. and Mrs. Jimmy Tollison of the Blackland community.

Mr. and Mrs. Weldon Lee visited Mr. and Mrs. R.W. Lee and family, and Mr. and Mrs. Earl Frost of Rienzi recently.

Mr. and Mrs. Charles Tidwell spent the weekend with Mrs. Beatrice Brooks.

Mr. and Mrs. Dock Brumley attended the funeral of Mr. and Mrs. Clea Sanders Friday.

Leslie and Andrea Jones of Winona spent the weekend with Mr. and Mrs. Billy Jones and attended church at Jumpertown Sunday.

Mr. and Mrs. Floyd Miller of the Dry Creek community had dinner with Mr. and Mrs. Dock Brumley on Tuesday.

The Jumpertown UMW met at the lovely home of Mr. and Mrs. Leslie Crawford for their Christmas supper. The ladies were surprised to find out who the secret sisters were. There were 26 present to enjoy the good supper.

Mrs. Willie Keenum and Mrs. Maxine Eaton and Ronda visited Mrs. Georgie Gilley Sunday afternoon.

Mrs. Barbara Owens and children from New Albany and Mrs. Stella Pittman were visitors of Mr. and Mrs. Harmon Ray Saturday night.

You are invited to attend the 50th wedding anniversary of Mr. and Mrs. Joe Frank Green Sunday, Dec. 18, at their home from 2 p.m. until 4 p.m.

## BHS Grads Are Student Teachers In Area

Three Ole Miss students from Booneville are student teachers in the final phase of teacher education at The University of Mississippi.

Carla R. Bonds is assigned to Milan Junior High School in Tupelo, where she teaches choral music. Her cooperating teacher is James Joseph Hurst is

assigned to Tupelo High School in Tupelo, where he teaches science. His cooperating teacher is Ms. Frances Cobb.

Michael Joseph Landers is assigned to W.P. Daniel High School in New Albany, where he teaches English. His cooperating teacher is Ms. Mary Brassfield.

## BHS Anchor Club Entertains Anderson TMR Students

The Anchor Club of Booneville High School entertained the TMR class at Anderson Junior High School Monday, Dec. 12.

They presented each student with a Christmas stocking filled with fruit, candy and toys. They also

gave each student an individual Christmas cake to take home.

Debbie Garvin is president and Mrs. Lee Griffin and Mrs. Sarah Hunt Martin are co-sponsors of the Anchor Club.



BPW CHRISTMAS PARTY - The home of Mrs. Dot Worley was the setting for the Christmas party for the Booneville Business and Professional Women's Club Thursday night, Dec. 8. The food committee consisted of Chris Clement, Dawn Davidson, Dot Worley and Nancy

Cadle. Pictured are (front, l-r) Norma Michael, Chris Clement, Lanette Wold, Helen Jones; (back, l-r) Mary Hobson, Mary Blanche Hester, Dot Worley, Dena Gaines, Dawn Davidson, and Lil Gaines.

**Wilson Insurance Agency**  
Hwy. 371  
MARIETTA, MISS.

100% MAJOR MEDICAL GROUP RATES  
NO DEDUCTIBLE OR CHOOSE A DEDUCTIBLE IF YOU WISH

OR CALL  
728-4811 Office  
728-6939 Home

**Worlds Of Fun**  
Stocking Stuffers  
On Sale Now  
Call 728-9066

### PRE-CHRISTMASSALE

Close-Out  
Chicago Cutlery  
Knife Sets

**MEN'S WESTERN WRANGLER SHIRTS**

PLAIDS	\$13 <sup>95</sup>
FLANNEL	\$11 <sup>95</sup>

La Crosse  
Ponder Boots  
\$15<sup>88</sup>

**CARHARTT COVERALLS & OVERALLS**  
15% OFF

**CHIC**  
By H.I.S.  
10% OFF  
Plus \$5.00 Rebate Form H.I.S.

**MEN'S JEANS**  
LEE BOOT CUT & STRAIGHT LEG  
\$16<sup>88</sup>  
LEVI'S BOOT CUT  
\$15<sup>88</sup>

CHECK FOR UNADVERTISED SPECIALS

## Prentiss County Co-op

511 NORTH SMITH STREET - BOONEVILLE, MISS.  
PHONE 728-3131

## Diamonds and Jewelry

# 25% 50% OFF

STORE-WIDE

## STONES JEWELRY

100 MAIN STREET - BOONEVILLE, MISS.  
728-4427 728-4428





## Susan Gail Holley Holley-Harris Engagement Announced

Mr. and Mrs. William H. Holley of Marietta announce the engagement of their daughter, Susan Gail, to Jackie Ray Harris, son of Mr. and Mrs. Jack R. Harris of Ripley.

The bride-elect's grandparents are Mrs. Mildred Holley and the late Ben F. Holley, and Mrs. Ruby Cartwright and the late M.T. Cartwright, all of Booneville.

The prospective groom is the grandson of Mrs. Minnie Harris and the late Greely R. Harris of Amory, and Mr. and Mrs. J.B. Bryant of New Albany.

Miss Holley is a 1978 graduate of Booneville High School. She attended Northeast Junior College and Mississippi State University, where she received a

degree in mathematics-computer science in December of 1982. She is an instructor at Northeast Junior College in Booneville.

Harris is a 1978 graduate of Ripley High School. He attended Northeast Junior College and Mississippi State University, where he received a B.S. in Civil Engineering in December of 1982. He is employed with the State Highway Dept. in Holly Springs.

The wedding will take place at 7 p.m. on Dec. 30 at Candler's Chapel Baptist Church in Booneville. A reception will follow in the church fellowship hall.

No invitations are being sent, but all friends and relatives of the couple are invited to attend.

## East View Extension Club Members Enjoy Christmas Party

The East View Extension Club ushered in the holiday season with their Christmas party Dec. 6, at the home of Mrs. Mary Sue Jones.

Marking the driveway entrance were two lighted, black-wrought iron lamp posts adorned with large cranberry velvet bows.

A wooden reindeer with a velvet bow and tree branch antlers stood on the front lawn. Other outdoor Christmas decorations included a door wreath of pine cones, berries, and greenery in different shades of frosted pink and cranberry, and silk poinsettias in grapevine baskets on either side of the door and walkway.

Upon entering the house,

the hostess greeted the guests and invited them to place their gifts under the Christmas tree. The blue spruce tree was adorned with white non-blinking lights, strands of popcorn and cranberries, glass Christmas ornaments, and was topped with a white velvet angel.

A basket of red wooden apples intermingled with red and green plaid ribbon made a striking table-top arrangement, along with an assortment of glowing brass candlesticks in different sizes and shapes.

The aroma of "Christmas Scent" filled the air as a spiced mixture simmered on the kitchen stove. In the background Christmas

carols were played softly. Mrs. Cecil Holley read the Christmas Story from the second chapter of Luke.

Prentiss County Home Economist Patty Robinson showed the club members how to make a Christmas wreath using boxwood and also how to make Christmas bows with streamers.

During the club meeting, members exchanged gifts. The president, Mrs. Peggy Cleveland, presented Mrs. Robinson with a gift from the club in appreciation for her help and support.

Mrs. Cleveland also presented each member with a pine cone door decoration trimmed with ribbon, cedar and a jingle bell.

Highlighting the dining

room, was a large hanging basket of red silk poinsettias with numerous bows and streamers of Christmas red and green ribbon.

The dining room and kitchen windows were decked in a red checked print with green holly leaves. A matching table-runner and napkins complimented the dining room table along with two glowing red candles.

The menu consisted of chicken and dressing with giblet gravy, baked ham, country fried chicken, cream style corn, creamed potatoes with cheese, butterbeans, strawberry salad, cranberry salad, homemade rolls, coconut pie, red velvet cake, coffee and tea.



**EAST VIEW CLUB CELEBRATES CHRISTMAS** - Members of the East View Extension Club had their Christmas party Dec. 6, at the home of Mrs. Mary Sue Jones. Pictured are (front) Becky Lindsey, Peggy

Cleveland, Mary Sue Jones; (standing, l-r) Letra Rorie, Mary Davis, Mamie Curry, Mrs. Cecil Holley, Hazel Wheeler, and Patty Robinson, Prentiss County Extension Home Economist.

## Deadline Extended For County Family History Book

Approximately 400 families have reserved space for their family histories to be published in the new Prentiss County History book.

Because of the response to the call for family histories locally as well as nationally, the publication committee has persuaded the publisher to extend the deadline for submitting family stories to Feb. 1, according to a spokesman for the Prentiss County Historical Association.

However, this will be the final deadline for getting

family histories published in the book.

There are still a few places left for family stories and they will be granted on a first call basis, according to the association.

To reserve one or several of the places, call the George E. Allen Library at 601-728-6553.

The publication committee is encouraging Prentiss Countians to make sure each school, church and community history is submitted. There is no cost to submit these stories and pictures of each.

## Birthday

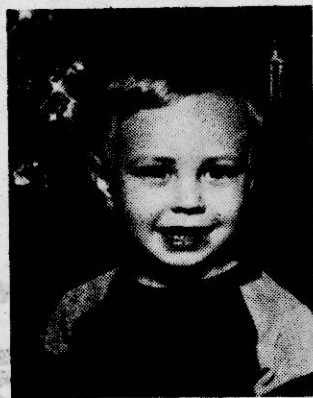

**BLAKELY WALDEN**

Blakely Walden, son of Mr. and Mrs. Wilbert Walden of Booneville, celebrated his second birthday Dec. 6.

Grandparents are Mr. and Mrs. Eugene Allen of Michie, Tenn., and Mrs. P.A. Walden and the late Mr. Walden of Booneville.

Blakely is the great-grandson of Mrs. Virgie Tate of Michie, Tenn.

*The*  
**First Baptist Church**  
*Adult Choir*  
*Of Booneville*  
*Accompanied By A*  
*Twenty Piece Orchestra*  
*Presents*

# Christmas Rhapsody

A SPECIAL CHRISTMAS EXPERIENCE

By  
**DON WYRTZEN, PHIL AND LYNNE BROWER**

**SUNDAY**  
**DECEMBER 18, 1983**  
**7:00 P.M.**

## Correction

In the Joy Kay Heavner - Michael Richard Cartwright engagement announcement in last week's paper, the names of the prospective groom's parents were omitted.

Cartwright is the son of Mr. and Mrs. J.T. Cartwright of Booneville.

**Book Your Parties  
At  
Worlds Of Fun  
728-9066**

## Need a Gift Idea Or Party Dress?

COME TO  
**WRIGHT'S**  
LADIES APPAREL

**It's in the  
BAG from...**

**For Christmas!**

**GREAT TO OWN  
GREAT TO GIVE!**

The garment bag that combines good looks and serviceability. Water resistant. Full 55 inches in length. Choose from solids or plaids contrasting bows and trim. \$38.00

**AND...**

**We have just the right garments to put inside!!**

Corinth, MS.

Part of a series of messages from South Central Bell.

## What's going to happen to my phone service?

**As of January 1, 1984, South Central Bell and other local Bell telephone companies will be separated from AT&T.**

After divestiture, there will no longer be a Bell System as we know it today. But South Central Bell will still be your phone company. As part of a holding company called BellSouth, we'll continue to provide dependable service. For your home. And for your business.

### Some things won't change.

Although there will be many changes, you'll notice very few unless you choose to change your existing home or business phone service. You'll still call on South Central Bell to order or change a phone line, to ask billing questions, to get local calling options and services and to obtain repair of phone lines. At the time of divestiture you'll still dial long distance calls the same way. And at first, you'll still get a single monthly bill.

### Some things will change.

Even though you'll dial calls the same, using the South Central Bell local network, South Central Bell will actually provide only a portion of your in-state long distance service. For other in-state and out-of-state long distance calls you can choose a primary supplier of long distance service from a variety of companies.

- As part of the many pricing changes brought about by competition and divestiture, local phone rates are likely to go up, and long distance rates will probably come down.
- Phones you currently lease will become the property of AT&T (you'll lease from them) and they will be responsible for repair of those sets.
- Responsibility for repair will be split between South Central Bell (for phone line problems) and equipment suppliers (for equipment and set problems).
- There will be some changes in the way your monthly phone bill is set up.

### Coping with change.

At South Central Bell we're continuing to do everything we can to make these changes as easy as possible for you. And nothing will change the high quality of service you've come to expect from us.

You'll be hearing more about specific changes and what they mean to you in other ads like this - and in your monthly phone bill insert. Meanwhile, if you have questions or want more information, return the coupon below. Or call on us at the Bell Answer Center, toll free 1 800 555-5000, 10 a.m. till 11 p.m. CST, Monday through Friday.

We're still your phone company.

## CALL ON US.

Send to: Bell Answer Center, P.O. Box 34040, Louisville, KY 40232

Information please! I'd like to know more about changes in my telephone service.

Name: \_\_\_\_\_

Address: \_\_\_\_\_

City: \_\_\_\_\_

State: \_\_\_\_\_ Zip: \_\_\_\_\_

Telephone: (\_\_\_\_ Area Code) \_\_\_\_\_



**South Central Bell**  
A Bellsouth Company

## Happy Holidays and for Christmas cash... see us!

# First National Loans

100-B South 2nd. St. Booneville, Miss.

**JEFF JONES, Manager** **PHONE 728-8157**

FOR YOUR CONVENIENCE  
OPEN 8:30 - 1:00 ON SATURDAYS TILL CHRISTMAS





**KITCHEN SHOWER FOR MISS ARNOLD** - Miss Tracie Arnold (center), bride-elect of Joseph Cashe Langston, was honored with a kitchen shower on Dec. 1, at 7 p.m. in the home of Mrs. George Via. Serving with Mrs. Via as hostesses were Mrs. David West, Mrs. Vic Ethridge and Ms. Cindy Caveness. Pictured (l-r) are Ms. Caveness, Mrs. West, Mrs. Bob Arnold, mother of the bride-elect; Miss Arnold; Mrs. Joe Ray Langston, mother of the prospective groom; Mrs. Ethridge and Mrs. Via.



**DAR HOSTESSES** - The Natchez Trace Chapter, Daughters of the American Revolution, met Thursday afternoon, Dec. 1, at the Frank Haney Union at Northeast Junior College. Hostesses were (l-r) Mrs. Therman C. Gardner Jr., Mrs. Murray Gentry, Mrs. Charles G. Hill, speaker, Mrs. John Price and Mrs. Joseph Curlee. Not pictured is Mrs. W.H. Anderson.

### East Pleasant Ridge News

By MARY EDDIE TYUS  
Correspondent

Guests last week of Mrs. Verda Mae Stubblefield were Mr. and Mrs. Kenneth Shook and Roy of Wheeler, Mrs. Sherry Tolar, Brandy and Misty of Jacinto.

Beverly Goddard and Tim Kesler were honored at Tim's church, East Pleasant Ridge, Dec. 2, with a shower. Those attending were Earline Reynolds, Mrs. Tucker, Mary Eddie Tyus, Mauvaline Kesler, Donnie Goddard, Nora Martin, Ruby DeVaughn, Jean Heavner, Judy Kesler, Jill Heaver, Allison Tolar, Celeste Phillips, Peggy Tolar, Mary Hendrix, Alice Glover, Sandra Tucker, Cathy Dodds, Dianne McCreary, Jettie Pruitt, Virginia Edge. Beverly received many lovely and useful gifts.

Sunday was a lovely day. We had a wonderful service at our church. At the 11 a.m. worship hour Bro. Wallis gave us a beautiful testimony about his mother titled "Let Me Tell You About My Mother." Our hearts go out to him and his family in the passing of their loved one.

Our monthly business meeting was held at church Sunday night.

Sunday afternoon Mr. and Mrs. Ronny Kesler were honored with a housewarming. They have a lovely home. Lots of friends and relatives came and brought gifts. We wish them much happiness in their new home.

Mrs. Juanita Shearon and Jimmy of Booneville visited Mary E. Tyus on Tuesday night and they visited Bro. and Mrs. Jimmy Wallis of Dry Creek.

Debbie Underwood of Baldwin visited her grandmother, Mrs. Essie Merryman last week.

Guests Sunday afternoon of Mrs. Chessie Prentice were her mother, Mrs. Minnie Mooney, and her sister, Mrs. Clara Faye Eaton of Booneville.

We would like to express sympathy to the family of Monroe (Monk) Davis in the passing of their loved one. His home was in Memphis but he was a former resident of our community.



**GOLDEN ANNIVERSARY** - Mr. and Mrs. Henry L. Palmer of Rienzi will be honored with a 50th wedding anniversary reception Saturday, Dec. 24, from 1 until 3 p.m. at the Rienzi Baptist Church. The reception will be hosted by their children and grandchildren. All friends and relatives are invited to attend.

### Jacinto News

By ROBERT L. CHASE  
Correspondent

The Jacinto Neighborhood Watch held its regular monthly meeting last week. Several members and visitors attended.

We want to thank the Alcorn County sheriff-elect, Bill Gant, for attending the meeting. He talked with us about several things we might do to improve our watch program.

We plan to have a fund raising drive in the next few months to raise money for a patrol car, and radio, etc. We also want to have a membership drive.

Mrs. Lois Smith is on the sick list. We hope she gets better soon.

Mrs. Fay Chase visited her mother and dad who live in the Macedonia community last Saturday.

Jack Richardson and Joe Smith dropped by to visit awhile the other day. There's nothing better than good neighbors and friends to talk to and be with.

The Jacinto A.C.D.C. club held its regular monthly singing last Sunday afternoon. A large crowd attended.

Mr. and Mrs. Ralph Newborn visited in the home of Mr. and Mrs. Milton Richardson of Cairo.

Jack Richardson, Rayburn Childes, Jerry Woodard, Mark Chase and I had an enjoyable business trip to Booneville last week.

J.G. Burcham and Tom Groves are back from their deer hunting trip. They came back empty handed, so I'm still hungry.

The old country store, across from the old Jacinto Courthouse, will be open on weekends only for about three more weeks, then will close until April 1984.

### Prospect News

By MRS. DUDLEY LINDSEY  
Correspondent

Mr. and Mrs. J.L. Hall and Kevin were Sunday night visitors of A.C. Yarber at Cains Chapel.

Mrs. John Shook remains a patient at Baldwin Hospital. We hope her condition improves soon.

Mrs. Maudie Hall spent Thursday night with Mr. and Mrs. Jack Martin at Wheeler.

Church services here were good Sunday and enjoyed by all present.

Mrs. Mike Burleson, Ricky and Randy of Tupelo were guests of Mrs. Syble Smith Friday. Ricky and Randy stayed for the weekend.

We send get well wishes to Mrs. Ilene Nunley who is a patient at the Baldwin Hospital.

Mrs. Syble Smith was a guest Thursday of her sister and her husband, Mr. and Mrs. Jack Robbins at Booneville.

We extend our deepest sympathy to the Davis family in the passing of Monroe Davis.

Mrs. Virginia Hall visited Mrs. Ida Powell Sunday morning.

Tommy Yarber of Cains Chapel was a guest Friday night of his sister and her family, Mr. and Mrs. J.L. Hall and Kevin.

Mrs. Maudie Hall, accompanied by Mrs. Jack Martin of Wheeler, went to her doctor in Tupelo Friday. We hope she soon feels better.

### THE BLOUSE SHOP

109 SOUTH MAIN  
BOONEVILLE, MISS.

**BLOUSES MAKES EXCELLENT GIFTS FOR CHRISTMAS**

BLOUSES	\$7.49
OXFORD CLOTH	\$8.49
SWEATERS	\$7.49

OPEN UNTIL 6:00 P.M. FRIDAY & SATURDAY

PRE CHRISTMAS SALE

Large Group

## SHOES

NOW ONLY

# \$19<sup>99</sup>

Shackelford's Shoes  
Uptown Booneville

## Wrap Up Christmas Here.

# TOTS 'N' TEENS

## 20% TO 50% OFF

BOONEVILLE'S NUMBER 1 CLOTHING STORE

WE'LL WRAP IT FOR YOU... FREE

# OTASCO

Now Has

## PIONEER

Auto Sound  
Because The Music Matters

KP-2000  
In-Dash Cassette w/AM/FM Stereo  
Automatic replay after re-wind  
Hard permalloy head  
Locking fast forward and rewind  
FM stereo/mono switch  
Loudness control  
Volume, tone and balance controls  
Power antenna activator  
Chassis size code M4

KE-5100  
Cassette Deck w/AM/FM Stereo  
Supertuner II  
Digital time/frequency display  
Automatic scan/seek/local scan  
15 station (5 AM/10 FM) pre-set tuning  
PNS noise suppression  
Electronic quartz PLL tuning  
FM auto/mono switch  
Automatic replay/eject  
Loudness control  
Parallel fader control  
Power antenna activator  
Chassis size Code B

TS-X6  
High Performance 2-Way Speakers  
5 oz. magnet  
Maximum input 20 watts  
Surface mount with 4" passive radiator  
2 1/2" high frequency driver  
Plastic case heat resistant to 240°F  
80-20,000Hz  
4 ohms impedance  
Speaker size code K2

# OTASCO

Highway 45 North - Booneville, Miss. - 728-3116

## Dr. John White and Staff at Booneville Vision Center

are pleased to announce the association of

## Dr. Steve Randle

for

## The Practice Of Optometry

105 Highway 45 North  
728-3446  
Booneville, Miss.

## Home Sewing Center

205 WEST COLLEGE  
BOONEVILLE, MISS. 728-3272

350 PANTS, SKIRTS & TOPS  
ON SALE \$10.00 EACH

NO EXCHANGES OR REFUND

SPORTS WEAR MIX & MATCH  
SIZES 8-20

ALL PLAYTEX  
20% OFF EVERYDAY

GIFT CERTIFICATES AVAILABLE





Working Together  
Makes It Happen...

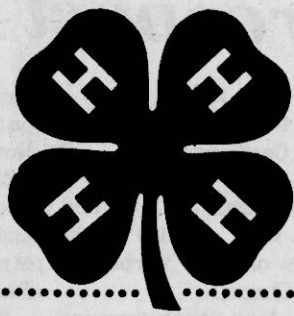

HEAD.....  
HEART...  
HEALTH..  
HANDS...

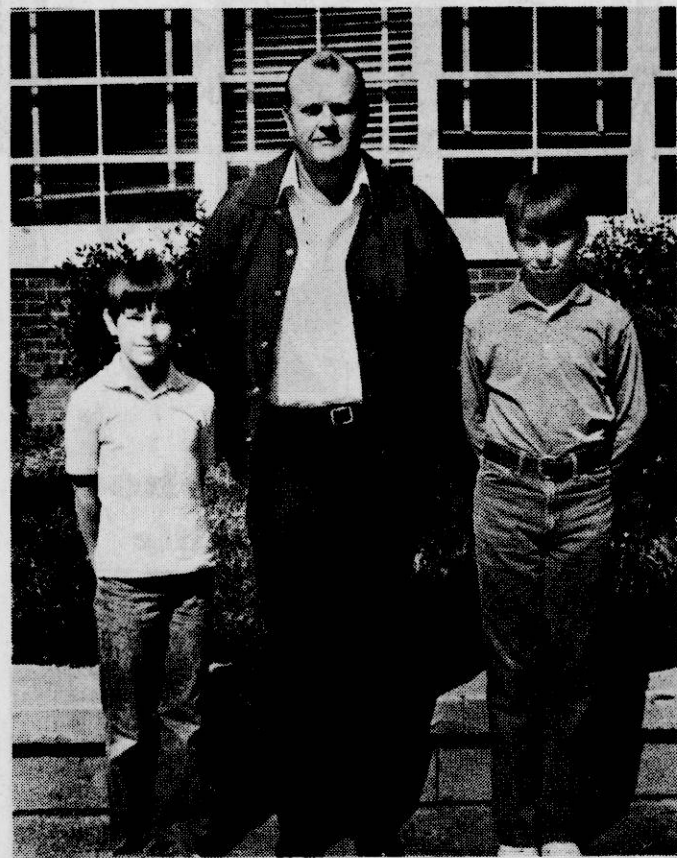

County 4-H Livestock winners were Jesse Hisaw and Glenn Riddle. Also pictured is Cullen Loveless, their instructor.



Randy Deen is pictured with his gilts and the boar from the 4-H Pig Chain.



Prentiss County delegation at the Northeast Resource Conference held at Northeast Junior College are (l-r) Corie Robinson, Michelle Coats, Brenda Williams, Nancy Floyd, Tracey Lindsey, Kim Harris, Teresa Saylors, Kathy

Ballard, Wanda Robinson, Julie Thompson, Ronja Eaton, Michelle Lambert, Karen Koon, Brian Davis, Ed McWhirter, Richie Eaton, Keith Cox, Micheal Bailey, and Gary Bridges.



Dr. Cliff Cartwright is pictured with 4-H Public Speaking winners, Thomas Killough, Brenda Williams, Caryn Manley, DeLisa Burcham, Chris Scott and Ronja Eaton.



Eric Miles recently won Reserve Champion with this jersey cow at the Central Mississippi Fair.

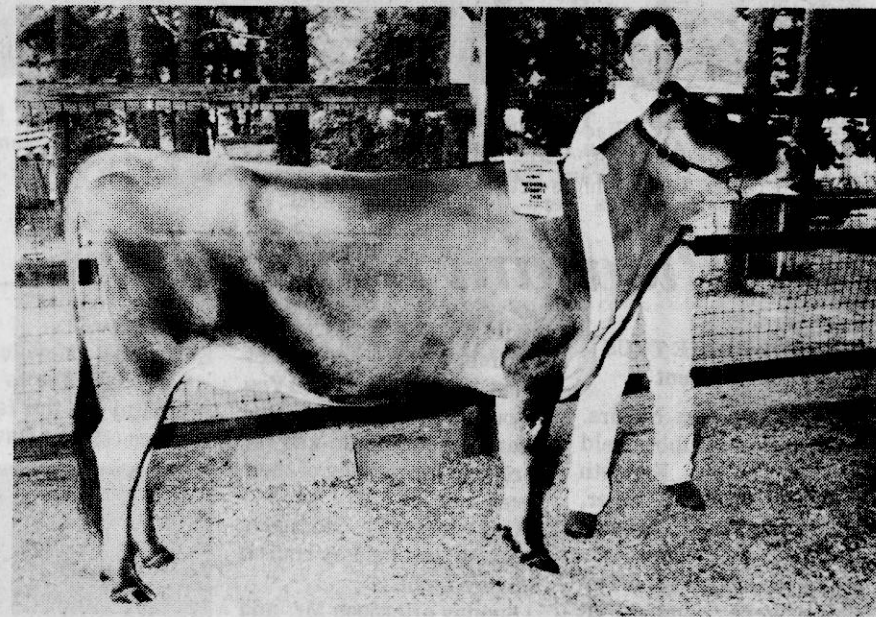

Royce Taylor is pictured with his registered jersey cow. The honor of Reserve Grand Champion was bestowed upon this animal at the Neshoba County Fair.



Hunter Safety Essay winner in 1983 were Regina Sorto, first place, and DeAnn Fugitt, second place. Both are students at Hill's Chapel. Pictured with the students is Cullen Loveless, school instructor. Wayne Land (right) is Prentiss County 4-H Youth Agent.



Dairy Prince and Princess winners are Jacklyn Morgan, Allyn Crowe, Heather Miller, Bradley Taylor, Ginger Gifford, Chad Lauderdale, Jennifer Harden, David Sweeney,

Teresa Saylors, Kerry Green, Tracey Gifford and Jim Caver.



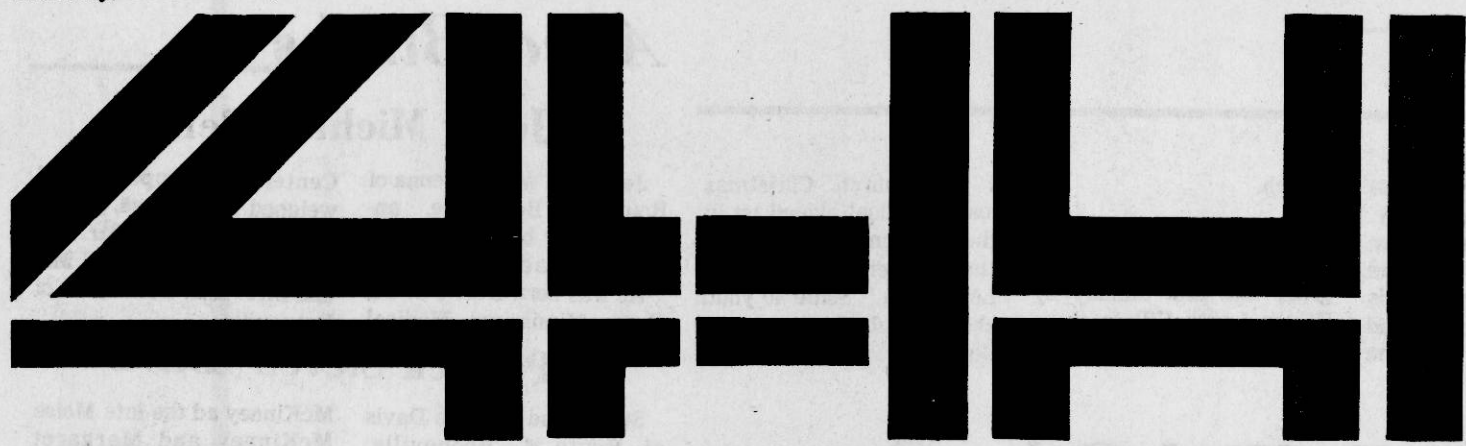

Greg Stutts from Prentiss County is pictured with Beth Carson and Melissa Clanton (Alcorn County Youth Agent) at 4-H All Star Initiation Program. This is one of the highest honors in the state 4-H program.



Tracey Gifford recently returned from National Club Congress where she was first place winner with her 4-H Photography Record in Mississippi.



Land Judging winners for 1983 were Regina Sorto and Paula Lambert. Pictured presenting trophies are Ed McWhirter and Gerald Tennison.



Talent Show first place winners are Beth Chisholm, junior single act; Lori Harris, Julie Harris, Mitzi Pharr, and Angela Johnson, junior group act; and Brian Davis, senior single act.

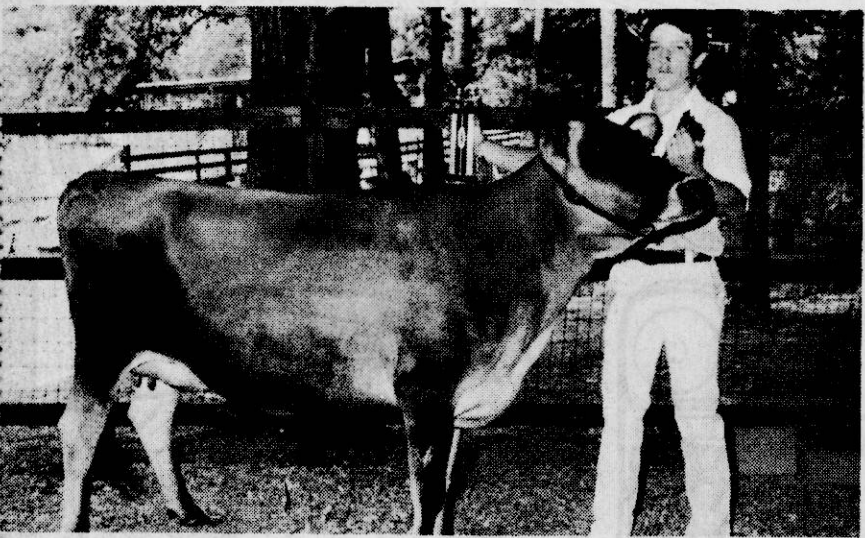
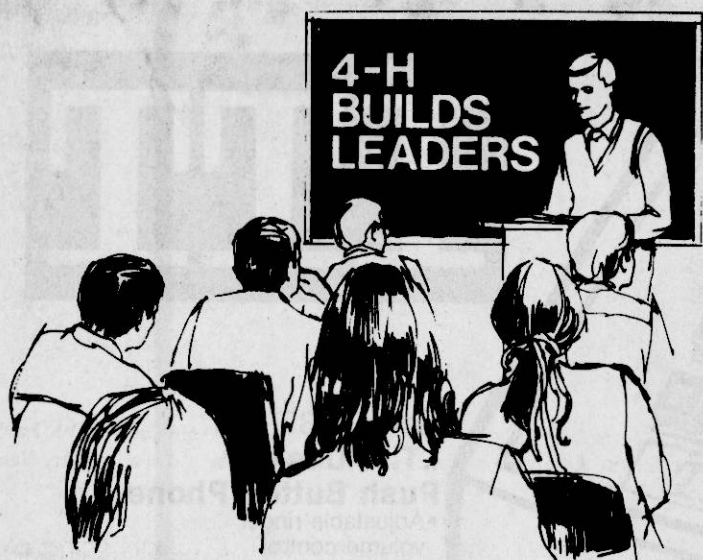

Royce Taylor is pictured with his first place jersey.

**WE SALUTE YOU**

**4HERS**

This page is sponsored, in the interest of a better Prentiss County, by the following civic-minded firms:

**WAL-MART**  
savings you can see everywhere you look

**FIRST BANK**

FIRST CITIZENS NATIONAL BANK  
MEMBER FDIC  
"The Better Bankers"

**Prichard Farm Supply**  
HIGHWAY 45 SOUTH, BOONEVILLE, MISS.

**Golden J. Farm Supply**  
RT. 1—NEW SITE, MISS.

**Pizza Inn®**

**FARM BUREAU INSURANCE**  
"OWNED BY THOSE IT SERVES"

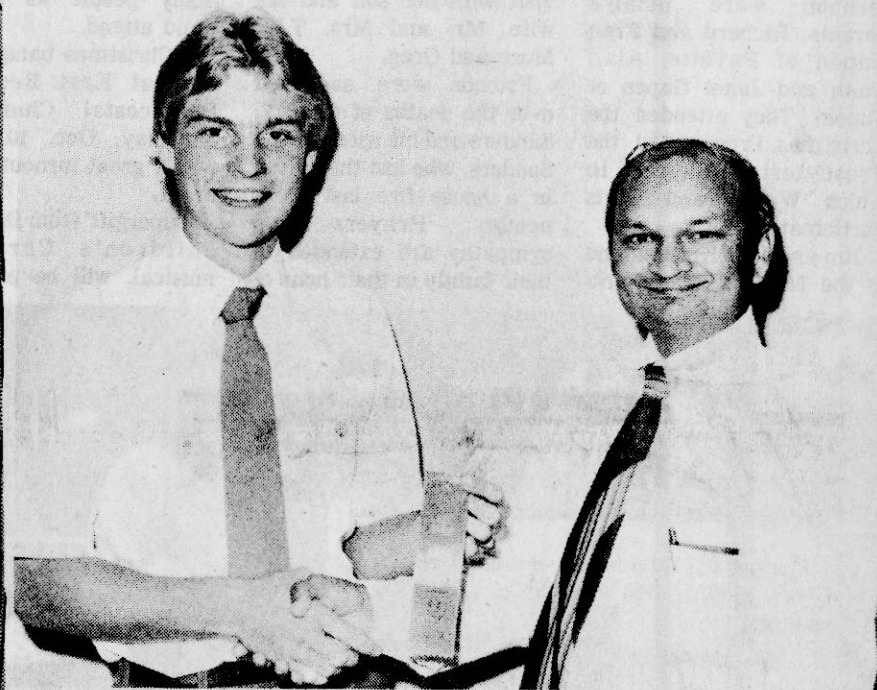

First place State Plant Pathology winner was Greg Stutts of Prentiss County. Pictured with Greg is M.V. Patel, Extension Plant Pathologist.



Delegates to the 1983 State 4-H Convention from Prentiss County were Greg Stutts, first place Plant Pathology winner, and Brenda Williams, 1983 State Song Leader.



Prentiss County representatives at the Fontana Resource Conference at Fontana, N.C., were Jerry Kendricks, Tracey

Gifford (returning 1982 delegate), Keith Cox, Brenda Williams, and (not pictured), Richie Eaton.



County Visual Presentation winners are Ray Harden, Jennifer Harden, Rusty Slack, Mitzi Pharr, Angela Johnson,

Brandi White, Lori Harris, Ronja Eaton, Tracey Lindsey, and Kevin Hall.







# Blackland News

By MRS. L.L. McALPIN  
Correspondent

nesday for a visit with Mrs. Emma McCarley.

Mrs. Jim Jamison's sister, Mrs. Owen Bibb Sr., of Tunica had heart surgery in the Baptist Memorial

## VOT Employer Of The Week

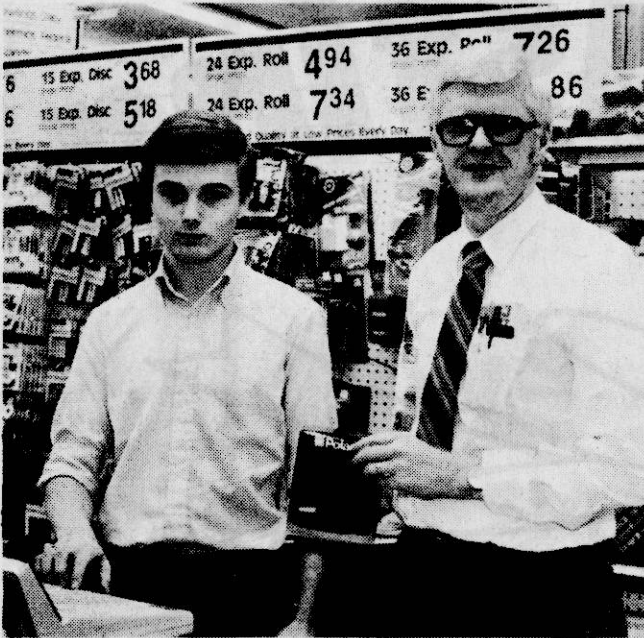

Tommy Wren & Gary Strickland

The Vocational Business Education Department at the Prentiss County Vocational Technical School this week spotlights Gary Strickland, Manager, and Wal-Mart, Inc. in Booneville, and their student-employee, Tommy Wren, a student at Booneville High School and a part of the Cooperative Vocational Office Training Program.

Strickland is a native of Monette, Mo., and attended Monette High School. Before joining the Wal-Mart forces,

he was in the hardware business. He has been with Wal-Mart for 11 years, and manager for the past seven years. He and his wife, Roberta, and two children, Greg and Chris, attend the Harper Road Christian Church in Corinth.

Tommy is the son of Mr. and Mrs. Loudis Wren, and a junior at Booneville High School. He enjoys hunting, camping, fishing, and softball; and he is a member of the First Pentecostal Church.



40th ANNIVERSARY - Phillip and Alice Enis of Baldwin will celebrate their 40th wedding anniversary Dec. 15. Their children will host a tea in their honor on Sunday, Dec. 18, from 2 until 4 p.m. at their home on Hwy. 45 N. in Baldwin. Mrs. Enis is the former Alice Rinehart of Rienzi. All friends and relatives are invited to attend.

### WE'RE MAKING LOANS AS IF SANTA DEPENDED ON US



Get Your Holiday Loan Where You're Always Number One

SEE OR CALL  
**KEN PHILLIPS**  
AT  
**Easy Finance, Inc**  
415 NORTH SECOND STREET - BOONEVILLE, MISS.  
OUR SERVICE IS . . .  
PROMPT  
COURTEOUS  
CONFIDENTIAL  
COMPETITIVE  
**PHONE 728-3111**

Hospital in Memphis Wednesday. Friends are wishing for her a speedy recovery.

Saturday luncheon guests of Mrs. Ethel Tucker were Mr. and Mrs. Jim Tucker of Corinth and Mr. and Mrs. Lance Hale, Kim and Scott of Oxford.

Heather Yearber of Booneville visited Friday afternoon with Mr. and Mrs. Claude Trantham.

Mrs. Pauline Geno attended the Rinehart-Leeper wedding in the Elvis Presley Chapel in Tupelo on Saturday.

The Rev. Paul Daniel of Christ United Methodist Church read to the congregation Sunday an invitation of the 25th wedding anniversary of the Rev. and Mrs. Bill Garrison to be celebrated on Dec. 17 at 3:30 p.m. in the Union Hill Church in Union County. The event will be hosted by their children.

Stephanie Guin of Baldwin and Carla Fair of Wheeler spent Friday night with their grandparents, Mr. and Mrs. J.P. Guin. The Guins had a special treat for Carla who celebrated her fifth birthday.

A special Christmas program will be presented Sunday night at Christ United Methodist Church.

Mrs. Danny Childress is directing the youth program.

Mr. and Mrs. Roy Hodges of Dumas were Sunday visitors of Mr. and Mrs. Charlie Rowland, Christy and Barry.

Sunday guests of Mr. and Mrs. Roy Crawford were Grady Green and Mr. and Mrs. Homer Green of Dry Creek.

The Rev. James Lewis of Corinth was the guest minister Sunday at the Oak Hill Baptist Church for two services.

Mrs. Pauline Geno and Mrs. Archie Saylor were Thursday visitors of Mrs. Nolan Michael of Pisgah who has recently returned home from the Tupelo hospital.

Margaret LeCroy visited in Wheeler Saturday with Miss Gladys Milton and other relatives.

The UMW of Christ United Methodist Church had their Christmas program Monday night in the fellowship hall.

A delicious meal was enjoyed after the program. Mr. and Mrs. Jim Jamison made a business trip to Holly Springs Wednesday. While there they visited Hill Crest Cemetery where their family members are buried.

Mr. and Mrs. Arthur Barnes and Jack Barnes left

Friday for Collierville, Tenn., for the weekend with Mr. and Mrs. Jerry Wayne Barnes and family.

Mr. and Mrs. Russell Hill spent last Friday in Memphis.

The Adult II Sunday School class of Christ United Methodist Church enjoyed their Christmas dinner Saturday night in the fellowship hall.

Members of the Osborn Creek Baptist Church had their annual Christmas meal Saturday night in the home of their pastor, Dr. Bill K. Duncan in Booneville.

Mr. and Mrs. Jim Jamison were Saturday visitors of the Hal Peels of Tupelo.

Get well wishes are extended to Mrs. Valuer Brinkley, James Blassingame, Gale Davis, and Billy Kimbrough of the Tupelo hospital, and Fannie Morgan, Mrs. Lillian Childers, and Mrs. Hortense Patrick of the local hospital.

Mr. and Mrs. Fred Clement visited Sunday afternoon with Mrs. Jessie Clement of Salkito.

Alan Wilson of Wheeler spent Friday night with Mr. and Mrs. Russell Hill.

Jim Trantham is welcome home after having surgery in the Tupelo hospital. Congratulations to coach Sam Richey and his Wheeler

Eagles in winning the Baldwin tournament. Mrs. Elsie Putt of New Albany and Mrs. Mae Collier of Tupelo are spending a few days with Mr. and Mrs. Cecil Koon, Jr. and Karen.

Many from our community enjoyed the "Singing Christmas Tree" at the First United Methodist Church. Congratulations to those who participated for the outstanding production.

Mr. and Mrs. Jim Jamison attended the American Legion Christmas party Tuesday night in Booneville. They reported plenty of good food and entertainment.

Elizabeth Epting of Baldwin and Mackie McAlpin attended a nuclear studies workshop on Tuesday night at the Verona School Library from 5:00 to 8:00 p.m.

Natalie Goldring, a co-author of the book, told the group "Choices" was designed for a two-fold purpose: to help students understand conflict and to think analytically while resolving conflict.

The capable speaker was from Boston, Mass., and a facilitator from NEA.

Have a happy weekend.

## Ole Miss Postpones 2nd Semester Opening

University of Mississippi officials have announced plans to postpone second semester opening in order to conserve energy and effect cost savings of approximately \$100,000.

All University offices will remain closed through Jan. 6, 1984.

Dormitories will open Sunday, Jan. 15.

Registration for the spring semester is being shortened to Jan. 16-17, with registration hours extending from 8 a.m.-6 p.m. Classes

and late registration will begin Jan. 18.

Anyone not having fees paid by the end of registration on Jan. 17 will be assessed the usual \$10 late registration fee. Jan. 24 will be the last day students may register for spring semester, and course withdrawal deadline is Feb. 21.

In order for the regular 15-week semester to be completed as scheduled, classes will be held on two days not previously scheduled, April 14 and April 23.

**Worlds Of Fun**  
Sat. Morning Special  
3-Hrs. Of Play \$3.00  
8-11 a.m.



**WE SPECIALIZE IN INSURANCE FOR THE NON-DRINKER.**

If you're a non-drinker explore the benefits you receive from us on Auto, Life, Home or Church insurance.

Preferred Risk Mutual  
Preferred Risk Life  
West Des Moines, Iowa



BARBARA MERRILL, Agent  
**Vassar Insurance Agency, Inc.**  
FIRST BANK BUILDING  
728-5612

# WAL-MART

## Album & Cassette Sale!

LAST MINUTE GIFT IDEAS!

**Barry Manilow**  
Greatest Hits Vol. II  
Includes:  
Some Kind Of Friend/One Voice  
I Made It Through The Rain

ARISTA

**THE BIG CHILL**  
ORIGINAL MOTION PICTURE SOUNDTRACK

MOTOWN

**DURAN DURAN**  
SEVEN AND THE RAGGED TIGER  
Includes:  
Tiger Tiger/New Moon On Monday  
The Seventh Stranger/ The Reflex

CAPITOL

CASSETTES OR ALBUMS  
5.96

**Polly**  
GREATEST HITS  
Includes: HERE YOU COME AGAIN  
9 TO 5-I WILL ALWAYS  
HARD CANDY CHRISTMAS

RCA

**THE OAK RIDGE BOYS**  
DELIVER  
Includes:  
Ozark Mountain Jubilee/Break My Mind  
I Guess It Never Hurts To Hurt Sometimes

MCA

**Linda Ronstadt**  
& THE NELSON RIDDLE ORCHESTRA  
WHAT'S NEW  
Includes: Good-bye  
Ghosts Of A Chance  
I've Got A Crush On You

ASYLUM

**QUIET RIOT**  
METAL HEALTH  
Includes:  
Metal Health/Cum On Feel The Noize  
Don't Wanna Let You Go  
Slick Black Cadillac/Let's Get Crazy

EPIC

**KENNY ROGERS**  
GREATEST HITS  
Includes: The Gambler  
The Duet  
The Love Train

LIBERTY

**Olivia Newton-John and John Travolta**  
Two Of A Kind  
Original Motion Picture Soundtrack

MCA

**HALL & OATES**  
ROCK 'N SOUL PART 1  
Includes:  
Sara Smile/Kiss On My List  
You Make My Dreams/I Can't Go For That

RCA

CASSETES OR ALBUMS  
6.96

**WAL-MART**

WAL-MART'S ADVERTISED MERCHANDISE POLICY  
- It is our intention to have every advertised item in stock. However, if due to any unforeseen reason, an advertised item is not available for purchase, Wal-Mart will issue a Rain Check on request, for the merchandise to be purchased at the sale price whenever available, or will sell you a similar item at a comparable reduction in price. We reserve the right to limit quantities.

EASTGATE MALL - BOONEVILLE, MISS.  
OPEN 9:00 A.M. - 9:00 P.M. DAILY  
PRICES GOOD THRU DECEMBER 17, 1983  
THURSDAY-FRIDAY-SATURDAY





SUNFLOWER  
PLAIN OR SELF-RISING  
**FLOUR**  
**79¢**  
5-LB. BAG  
LIMIT 2

PIGGLY WIGGLY  
SLICED OR CRUSHED  
**PINEAPPLE**  
**3/\$1**  
8-OZ. CAN

SUNFLOWER  
**CORN MEAL**  
**79¢**  
5-LB. BAG  
LIMIT 2

# Holiday Feasting



QUANTITY RIGHTS RESERVED.  
NONE SOLD TO DEALERS.

 we are pleased to accept  
**U.S.D.A. FOOD STAMP COUPONS**

**STORE HOURS:**  
7:30 A.M. TILL 7:00 P.M.  
MONDAY THRU SATURDAY

**CLOSED SUNDAY**

KRAFT  
**MARSHMALLOWS**  
**2/99¢**  
10-OZ. PKG.

KARO RED OR BLUE LABEL  
**SYRUP**  
**89¢**  
PINT JAR

PIGGLY WIGGLY  
**RAISINS**  
**\$1 19**  
15-OZ. BOX

KRAFT  
**MARSHMALLOW CREME**  
7-OZ. JAR **69¢**

BAKER'S  
**COCONUT**  
**\$1 19**  
14-OZ. BAG

PIGGLY WIGGLY  
**WHIP-TOPPING**  
**2/\$1 00**  
8-OZ. BOWL

PIGGLY WIGGLY  
**PIE SHELLS**  
**59¢**  
2 SHELLS PER PKG.

KRAFT  
PHILADELPHIA  
**CREAM CHEESE**  
**79¢**  
8-OZ. PKG.

SEALTEST  
**SOUR CREAM**  
**89¢**  
16-OZ. CUP

**SHEDD'S SPREAD**  
**\$1 69**  
3-LB. CROCK

**COKE'S**  
  
**\$1 99**  
32 OZ. 6-PAK  
PLUS DEPOSIT

SHELL  
PERMANENT  
**ANTI-FREEZE**  
**\$2 59**  
1 GALLON

PIGGLY WIGGLY  
**CRANBERRY SAUCE**  
**2/89¢**  
16-OZ. CAN

PIGGLY WIGGLY  
MANDARIN  
**ORANGES**  
**2/99¢**  
11-OZ. CAN

O&C FRENCH FRIED  
ONIONS  
3-OZ. CAN **69¢**

BUSH'S  
PINTO BEANS  
**3/\$1 00**

SWANSON  
**CHICKEN BROTH**  
**2/79¢**  
14-OZ. CAN

SWANSON  
**CAKE FLOUR**  
**\$1 19**  
2-LB. BOX

PIGGLY WIGGLY  
ALUMINUM FOIL  
**99¢**  
25-FT. PKG.

PIGGLY WIGGLY  
VEGETABLE OIL  
48-OZ. BOTTLE **\$1 69**

BETTY CROCKER  
**CAKE MIX**  
**69¢**  
18-OZ. BOX

EAGLE BRAND  
**MILK**  
**\$1 09**  
14-OZ. CAN

**PEPSIS**  
MT. DEW, DIET PEPSI  
**99¢**  
2-LITER BOTTLE

GOLDEN BEST  
**SHORTENING** 42-OZ. CAN **\$1 29**

GOLDEN BEST  
**BATH TISSUE** 6-ROLL PKG. **99¢**

BAMA  
**MAYONNAISE** QT. JAR **\$1 29**

DOMINO  
10X POWDERED  
LIGHT OR DARK BROWN  
**SUGAR**  
**2/\$1 00**  
1-LB. BOX



**CASHPOT  
THIS WEEK  
\$600**

NUMBER POSTED ON  
COKE MACHINE INSIDE  
STORE. IF NO WINNER  
BY 12-19-83, \$50  
WILL BE ADDED.

PIGGLY WIGGLY  
PURE PORK  
**SAUSAGE**  
**\$1<sup>19</sup>**  
1-LB. ROLL

BRYAN  
DRY CURED  
**HAM**  
**\$1<sup>29</sup>**  
POUND



QUARTER PORK LOIN  
**PORK CHOPS** LB. **\$1<sup>19</sup>**  
CENTER CUT  
**PORK CHOPS** LB. **\$1<sup>69</sup>**  
SIRLOIN CUT  
**PORK CHOPS** LB. **\$1<sup>49</sup>**  
COUNTRY STYLE  
**BACKBONES** LB. **\$1<sup>29</sup>**

USDA CHOICE BONELESS  
SIRLOIN TIP  
**ROAST** LB. **\$1<sup>99</sup>**  
USDA CHOICE BONELESS  
SIRLOIN TIP  
**STEAK** LB. **\$2<sup>19</sup>**  
LEAN TENDER  
**CUBE STEAKS** LB. **\$2<sup>49</sup>**

FRESH  
**GROUND BEEF**  
**89¢**  
POUND  
FAMILY PAK

SMOKED HAM  
**SHANK PORTION**  
**89¢**  
POUND

SMOKED HAM  
**BUTT PORTION**  
**\$1<sup>09</sup>**  
POUND

SLICED  
**SLAB BACON**  
**\$1<sup>09</sup>**  
POUND

BUTTERBALL  
**TURKEYS**  
ALL SIZES **99¢**  
POUND  
BRYAN CANNED  
**HAM**  
**\$5<sup>49</sup>**  
3-LB. CAN

CENTER CUT  
**HAM ROAST**  
**\$1<sup>79</sup>**  
POUND

PIGGLY WIGGLY  
**BOLOGNA**  
**99¢**  
12-OZ. PKG.

PIGGLY WIGGLY  
**WIENERS**  
**99¢**  
12-OZ. PKG.

PIGGLY WIGGLY  
**TURKEY BREAST**  
**\$1<sup>49</sup>**  
POUND  
PIGGLY WIGGLY  
**TURKEYS**  
**69¢**  
POUND

WEST VIRGINIA  
BOILED HAM  
10-OZ. **\$1<sup>79</sup>**  
PKG.

LAND-O-FROST  
TURKEY HAM  
LB. **\$1<sup>49</sup>**

LAND-O-FROST  
LUNCH MEATS  
**2/89¢**

FRESH COAST  
**OYSTERS**  
**\$1<sup>89</sup>**  
12-OZ. JAR

WAXED  
RUTABAGAS  
LB. **29¢**

ANJOU  
PEARS  
LB. **49¢**

FRESH  
AVOCADOS  
**4/\$1<sup>00</sup>**

TREE RIPENED  
VO-TECH  
**NAVEL ORANGES**  
**39¢**  
POUND

PINK  
**GRAPEFRUIT** 5-LB. BAG **1<sup>19</sup>**  
U. S. NO. 1 RED  
**POTATOES** 10-LB. BAG **\$1<sup>19</sup>**  
VARDAMAN SWEET  
**POTATOES** LB. **15¢**

GREEN  
**CABBAGE**  
**19¢**  
POUND

RED DELICIOUS  
**APPLES**  
**89¢**  
3-LB. BAG

FANCY  
BELL  
PEPPERS  
**4/\$1**

FLORIDA  
**ORANGES**  
**\$1<sup>09</sup>**  
5-LB. BAG

FRESH  
STALK  
CELERY  
**2/\$1**

**YELLOW ONIONS**  
**79¢**  
3-LB. BAG



# Booneville Emergency Drivers Given Defensive Driving Training

By ED WOODWARD  
Managing Editor

The big red truck maneuvered around the orange pylons, first forward, then in reverse, then shot forward into an "alley" marked by more pylons and backed into yet another "alley," stopping just short of knocking over still more pylons.

The scene was a defensive driving course for drivers of emergency vehicles held Dec. 1 in the parking lot of the Church of Jesus Christ of Latter Day Saints on George E. Allen Drive.

All fire truck drivers for the Booneville Fire Department and ambulance drivers for North Mississippi Ambulance service were given the opportunity to test their driving skills.

Booneville Fire Chief

Frank Fleming said the defensive driving course is not actually a requirement. "It's just some extra training to help the men do their job better," he said. "It's not mandatory. But it's good to have it."

Chief Fleming said there was no such thing as passing or not passing the course. "You have a certain amount of time -- five minutes with the truck -- to drive the course without hitting any pylons. And everybody did a real fine job on it," he said.

Chief Fleming said the course was a first for the Booneville Fire Department. But he hopes to make it an annual thing. "I don't believe any of us have ever done this before," he said.

The course is offered by the Mississippi Department of Firefighting and sponsored by Volunteer Firemen's Insurance Services, Fleming said. Driving

the obstacle course measures the skills of emergency vehicle drivers.

The course is designed to duplicate situations in which a driver's skill, judgement and knowledge of the limitations of his vehicle are required for effective maneuvering.

The situations encountered in the course include driving forward and backward through narrow clearances, around obstacles and through situations with diminishing clearances, such as crowds.

Drivers negotiating the course were monitored and timed by George Frazier, an instructor with the State Fire School, Fleming said.

"I was very pleased with the results," Fleming said, adding that he had 100 per cent participation from his firemen. "Everybody did real well. And I'm proud of them," he said.

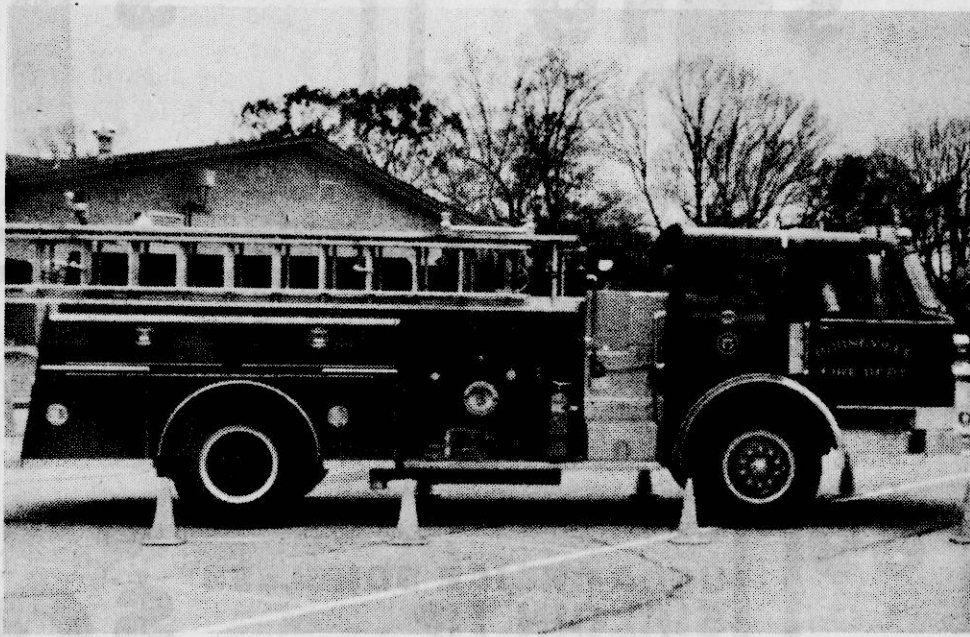

**RUNNING THE GAUNTLET** -- Both Booneville city firemen and North Mississippi Ambulance Service drivers put their vehicles, and themselves through the paces at the defensive driving school held last week. Drivers had to negotiate their vehicles forward and in reverse through an obstacle course within a required length of time. Running over or knocking over a pylon meant an automatic 10-second penalty. (Photos by Ed Woodward)

## CB Club News

By LADYBLUE SURF

Congratulations to all you club members who worked so hard on the float. It won second place.

We are sorry that our friend, Hilltopper, Harold Livingston, is not doing too well. He has pneumonia.

Lady Eye Doctor was given a surprise birthday party Friday night at Sapp's Restaurant. Everyone enjoyed the good food that was followed by a delicious cake.

Saturday night was our Christmas social. Special guests were the kids from Timber Hills, workers, and families. Other guests were Mr. and Mrs. Red Raspberry, Tupelo; Mr. and Mrs. W.M. Murphy, Mr. and Mrs. Travis McCharin, Mr. and Mrs. Jimmy Pharr, and Mr. and Mrs. H.B. Lindsey and Tracey of Booneville. Plenty

of good food was consumed and then lots of folks danced away all the extra. The Country Sounds provided the music. Senator John White helped with a few sing a long Christmas carols. Also Sparrowhawk and Moma Clutch entertained.

Mrs. W.M. Murphy made a speech about the parade and presented Blue Surf with a red ribbon for second place.

Some 108 guests registered. Two door prizes were given by Brass Monkey and Fig Leaf and Yellow Dog and Silver Dollar Queen. These were won by Kingfish and William Gamble from Timber Hills.

Butterbean Lady donated a bow tie quilt. This was won by Lady Eye Doctor. Santa Claus was in attendance and presented all the kids with a bag of candy and listened to all their Christmas wants.

It was great to see Ole Blue and Lady Blue, Tobacco Lady and Little Tobacco Girl, Kingfish, and Miss Shorty. Everyone had a great time eating and visiting with old friends.

Happy birthday to Magnolia Queen on Dec. 15th. Hope you have a nice day, and enjoy many more. Lame Duck is at home, but has to take one shot a week and once a month goes to Memphis. We sure hope he soon feels better.

Please attend our Dec. 20th business meeting at 7 p.m. at West Side Community Center. One application Money Man -- Charles Kennedy will be voted on.

Until next week, stay well, be happy and be good, cause ole Saint Nick will soon be here.

## Unemployed Veterans Eligible For Training

President Reagan signed legislation on November 14, 1983, appropriating \$75 million for the first year of a two-year job training program to aid unemployed Vietnam and Korean Conflict veterans. The Emergency Job Training Act of 1983 provides financial incentives to employers to hire and train veterans.

"This is a major undertaking, and it underscores the nation's special commitment to those who have served in the military," Administrator of Veterans Affairs Harry N. Walters said.

The joint Labor Department-Veterans Administration effort will be administered by the VA. The program will fund 50 percent of each eligible veteran's starting hourly wages. Payments will be made to the employer. And the total

amount payable on behalf of each veteran cannot exceed \$10,000.

It will provide a maximum of 15 months of training for certain veterans with service-connected disabilities, and up to nine months for other participants. It also will allow employers to enter into agreements with educational institutions to provide vocational instruction.

To be eligible for participation in the program, a veteran must have been unemployed for at least 15 of the 20 weeks immediately preceding the date of his or her application. Eligible veterans will be furnished a certificate of eligibility by the VA to be presented to an employer offering a job training program that meets specified requirements. This certificate will be good for a period of 60 days and may be renewed.

Veterans and employers wishing to take part in the program are urged to contact the Jackson VA Regional Office or local Job Service Office. Approval of training programs will be made by the VA. Assistance under the program is prohibited for those veterans receiving education or training benefits for the same period under the GI Bill or the Post Vietnam Educational Assistance Program.

Employers who are receiving assistance under the Labor Department's Job Training Partnership Act or a tax credit under the Targeted Jobs Tax Credit Program are also prohibited from participation.

For additional information on the Jobs Training Act you may contact the Jackson VA Regional Office toll free at 1-800-682-5270.



**POSTER WINNERS** -- Mrs. Webster Cleveland Jr., president of the Woman's Club of Booneville, is pictured with the Thrasher School 4th grade winner in the Christmas Poster Contest, Rachel Huddleston; Leroy Heavens Jr., 5th grade; and Kirby Jackson, 6th grade. The winners were announced by Mrs. Marvin Smitherman, visual arts division chairman for the Woman's Club.



Office: (601) 728-3640

**Courtesy Insurance Agency**

★ Homeowners ★ Auto ★ Life ★ Health ★

W. L. Potts - Home Phone: (601) 728-6039 305 N. Second St.  
Gary Cole - Booneville, MS 38829

### McVey's Furniture & Appliance

100 COLLEGE STREET - BOONEVILLE, MISS. - PHONE 728-2363

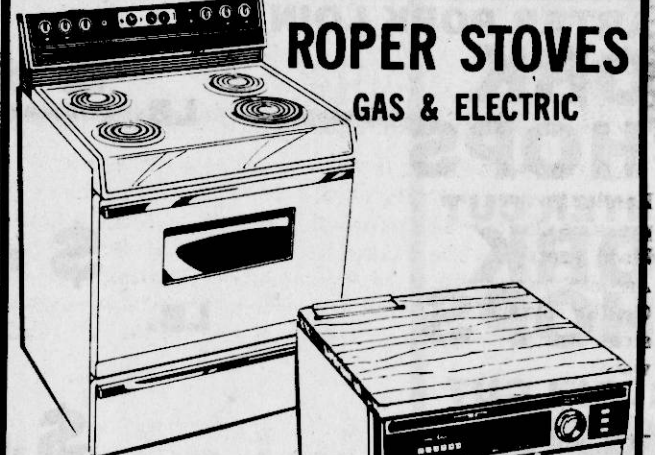

**ROPER STOVES**  
GAS & ELECTRIC

**ROPER DISHWASHER**  
UNDER COUNTER  
PORTABLE

### McVey's Furniture & Appliance

- TELEPHONES 10% OFF
- ACTION RECLINERS By Lane
- WATER BEDS

Eastgate Mall - Booneville, Miss.

**Open Daily: 9:00 a.m.-9:00 p.m.**

Prices Good Thru December 17, 1983

**Thurs.-Fri.-Sat.**

MasterCard VISA

**WAL-MART**

**HOLIDAY TIME Sale**

**Ladies Assorted Color LCD Quartz Watches by Armitron**

Color coordinating case and band Available in gold, silver, black and tan Has four digit readout of hour, minutes, seconds, month and date

**16.84**

**Armitron Save 5.99**

**Armitron Quartz Pocket Watches**

Choose from handsomely embossed cases Quartz timekeeping accuracy Reg. 31.42

**25.43** Each

**WESTCLOX**

**Save 3.99**

**Quartz Chronograph Alarm Stop Watch**

Features hour, minutes, seconds, month, day and date Chronograph with lap time Includes 15" chain

**14.97** Save 3.99 Reg. 18.96

**Special Purchase**

**Ladies Fashion Pins \$1** Each

Several styles to choose from

**BRADLEY TIME**

**Save 3.18**

**Bradley Time Childrens Character Alarm Clocks**

Choose from Smurf™ or Strawberry Shortcake™ Twin bell, key wound Reg. 15.92

**12.74**

**WESTCLOX**

**Save 5.08**

**Ladies Baguette LCD Quartz Watch**

Hour, minutes, seconds & date Available in gold or silver tone No. 2015 Reg. 19.94

**14.86**

**WESTCLOX**

**Save 2.02**

**Westclox Keywound Alarm Clock**

Metal case with polished chrome trim Bells & carrying handle Easy to read dial with luminous hands and hour dots Alarm indicator dial No. 15328 Reg. 11.96

**9.94**

**WESTCLOX**

**\$2**

**Mfr. Mail-In Rebate**

Come To Store For Details

**12.87** Each

**Westclox "Big Ben" & "Baby Ben" Keywound Alarm Clock**

Easy to read dial Adjustable alarm No. 10103/11104 Reg. 15.77-16.62

**WAL-MART'S ADVERTISED MERCHANDISE POLICY**—It is our intention to have every advertised item in stock. However, if due to any unforeseen reason, an advertised item is not available for purchase, Wal-Mart will issue a Rain Check on request. The merchandise to be purchased at the sale price whenever available, or will sell you a similar item at a comparable reduction in price. We reserve the right to limit quantities. Limitations void in New Mexico.



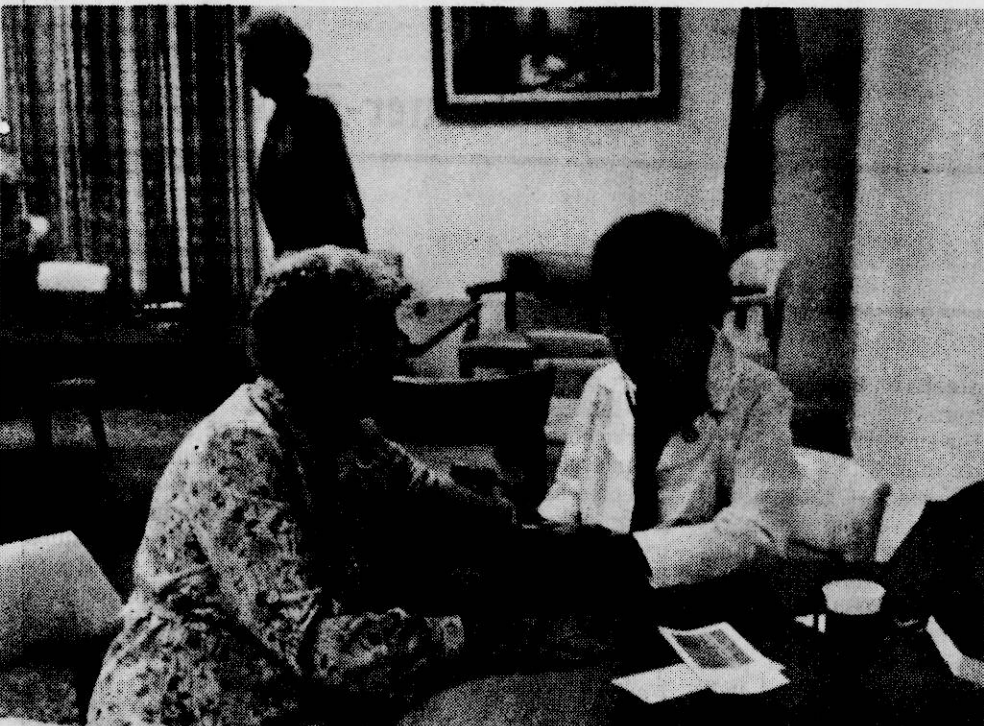

**BLOOD PRESSURE CHECK** - Mrs. Pauline Sharp has her blood pressure taken by Mrs. Pauline Stennett on Friday, Dec. 2, in the Hospitality Room at The Peoples Bank. The blood pressure clinics are a semimonthly service for senior citizens and others with chronic high blood pressure. The clinics are sponsored by the Prentiss County Retired Teachers Association, according to Public Affairs Committee Chairman Macon Griffith. Mrs. Griffith said the PCRTA has been offering the free blood pressure checks every two months since Oct. 1979, serving an average of over 150 people at each clinic. (Photo by Ed Woodward)

## Bank Linked With National System

First Citizens National Bank customers who have "First Aid" automated teller machine (ATM) cards can now obtain their funds at more than 2,000 locations throughout the nation, according to First Bank President Lewis Whitfield.

First Bank is one of 22 customers of the First Tennessee Bank ATM network. Mississippi banks which will automatically have access to the network are The Senatobia Bank, Peoples Bank and Trust of Olive Branch, First National Bank of Oxford, First National Bank of New Albany, First Citizens National Bank of Columbus, and First National Bank of

Clarksdale. All are members of First Tennessee's network.

The electronic hookup of the network allows access to checking, savings and credit card accounts through ATMs in 47 states from New York to California, including Alaska and Hawaii.

"System tellers are located at many U.S. airports and at key vacation spots. Customers can withdraw cash from their checking, savings, and credit card accounts, obtain balances on deposit accounts, and transfer funds between accounts if they are linked," Whitfield said.

He said a total of 3,000

## Five Prentiss Students Grads At UNA

The 16th mid-year commencement of the University of North Alabama in Florence, Ala. will be conducted tomorrow, Friday, Dec. 16, at 7:00 p.m. in Flowers Hall on the UNA campus.

Candidates for graduation include three Booneville residents, one from Wheeler and one from Rienzi.

Graduating with bachelor of science degrees in nursing

are Brenda Davis Guin and Marilyn Rhoads Kelly, both of Booneville.

Receiving bachelor of science degrees from UNA are Janice M. Holder, also of Booneville, Lisa Paulette Harless, Wheeler, and Rebecca Bassett Settle, Rienzi, who is graduating Cum Laude.

UNA commencement exercises are open to the public.

☐
**MEDICARE SUPPLEMENT**  
 Pays all of hospital deductibles. Of doctor expenses, we pay 100% of the difference between the actual charge and the Medicare payment.

☐
**MAJOR MEDICAL**  
 Individual and family coverage for hospital, doctor, prescription drugs and etc.

☐
**GROUP INSURANCE**  
 For groups of 3 or more.

**OPTIONAL DEDUCTIBLES AVAILABLE WITH ALL PLANS**

☐
**CANCER COVERAGE**

☐
**LIFE INSURANCE**

We are the Health Insurance Specialists. Representing leading Health Insurance Companies.  
 For additional information please fill in the coupon below and mail or  
**PHONE 844-0621**  
**Johnson Insurance**  
 P. O. BOX 882  
 TUPELO, MS. 38802

Name \_\_\_\_\_ Age \_\_\_\_\_

Address \_\_\_\_\_

City \_\_\_\_\_ State \_\_\_\_\_

Phone \_\_\_\_\_ Zip \_\_\_\_\_

# Marietta News

By EUELLA FARRAR  
Correspondent

Sympathy is extended to the family of Mr. and Mrs. Clea Sanders who passed away Wednesday morning, Dec. 7, at their home when it burned to the ground.

Services were held Friday at McMillan Funeral Home. Burial was in the Pleasant Valley Cemetery.

Mrs. Edna Thornton, Mrs. Luna Gann and Euella Farrar spent Thursday shopping in Tupelo.

Hugh Houston was a guest of his aunt Anna Lou Womack Tuesday night.

Those visiting Mr. and Mrs. Willie W. Gann Wednesday were Mr. and Mrs.

Bluford Miller, Bardie Moore and Euella Farrar. Mr. and Mrs. Roger Cagle and Vickie were guests of his parents, Mr. and Mrs. Alton Cagle and Harold Wednesday night.

Little Masters Paul and Phillip Crow were Saturday night dinner guests of their grandparents, Mr. and Mrs. W.W. Gann.

Mrs. Essie Farrar visited Mr. and Mrs. Oscar Farrar in Baldwin Sunday and Mr. and Mrs. Royce Mink of Zion, Ill., who is visiting her parents the Farrars.

Mr. and Mrs. Jerry Ford and Sha of Booneville were guests of Roger, Mary and Vickie Cagle Sunday afternoon. They went

Christmas tree hunting. Mr. and Mrs. Boyd McGlaun and Mrs. Annie Lou Womack were shopping Wednesday afternoon in Tupelo.

Mrs. Lucille Houston of Booneville was in Marietta Thursday afternoon visiting Mrs. Charlene Ward.

Sympathy goes to the Mrs. Will Moreland family. She passed away recently in Alabama.

The Marietta Senior Citizens enjoyed a trip to Booneville Monday to shop for Christmas. They ate at the Tiger Den.

Get well wishes go to Paul Crow, W.W. Gann, V.D. Pharr, Mrs. Pauline Jackson, and Bardie Moore.

## Food Prices Remained Stable In October

The consumer price index for food in October rose 0.1 percent from the September level (before seasonal adjustment), according to the monthly consumer price index released by the U.S. Department of Labor.

Prices for food bought in grocery stores in October declined 0.1 percent from the September level, and were only 1 percent above October a year ago. In contrast, prices for restaurant meals and snacks rose 0.5 percent in October and were 4.2 percent above a year earlier.

According to Assistant Secretary of Agriculture William Leshner, "Food

prices are likely to remain stable during the next several months due to large supplies of meats. But upward pressure on food prices will develop in 1984 from further increases in marketing costs, stronger consumer demand and smaller meat supplies in the second half of next year."

Food prices next year are expected to average 4 to 7 percent higher than this year, he said.

Prices for meats dropped 0.8 percent in October. Beef and veal prices fell 0.7 percent, reflecting large supplies, as producers continued to reduce cattle

inventories. Pork prices declined 1.5 percent in October, and were 11.3 percent below a year earlier.

Poultry prices dropped 2.4 percent in October, due to increased production that lowered chicken prices. However, retail prices of eggs rose in October and were 13.8 percent higher than a year ago.

Fruits and vegetables prices dropped 0.3 percent in October. Fresh fruit prices declined 3.9 percent, led by apples (down 15.1 percent) and oranges (down 11.3 percent), due to increased supplies of most fresh fruits.

Retail prices for fresh vegetables rose, however. Tomato prices were higher, due to reduced supplies, while potato prices were lower, due to increased supplies.

Prices of fats and oils continued to increase, reflecting higher soybean prices resulting from the summer drought.



**BOONEVILLE GIRL DELTA STATE HORN PLAYER** - These five Delta State University students are among the horn players in the university's marching band. Included in the section are (from left) Joey Coleman of Atlanta, Texas, Robin Clark of Cleveland, Terri Rains of Greenville, Liz Ferrel of Booneville and Danny Campbell of Jackson. The marching band, which is under the direction of Dr. William Clark, performs at football games, band festivals and parades.

# APPLE TURN-OVER



24-Hour transfers.



IT ALL COMES TOGETHER FEB. 1.

MACHINERY - LIQUIDATION - ESTATES

Col. Bill Jackson

AUCTION COMPANY

COMPLETE REAL ESTATE AND AUCTIONS

ANYTHING, ANYTIME, ANYWHERE

WE GET TOP DOLLAR

PICKWICK RD.

SAVANNAH, TN 38372

OFFICE: 901-925-2053

HOME: 901-925-3227

## THE GRAPEVINE

A Unique Shopping Experience,  
Gifts For The Home And Every Occasion

OPEN THURSDAY & FRIDAY NIGHTS  
TIL 8:00 P.M.

100 N. 2nd. Street  
Booneville, Miss.  
728-8520

## Spencer Surplus

HWY. 45 NORTH - BOONEVILLE, MISS.  
PHONE 728-8724

10% OFF

ON  
ALL MERCHANDISE  
IN STOCK!  
Shop And Save  
Now

OPEN DAILY - MONDAY - SATURDAY  
9:00 A.M.-6:00 P.M.

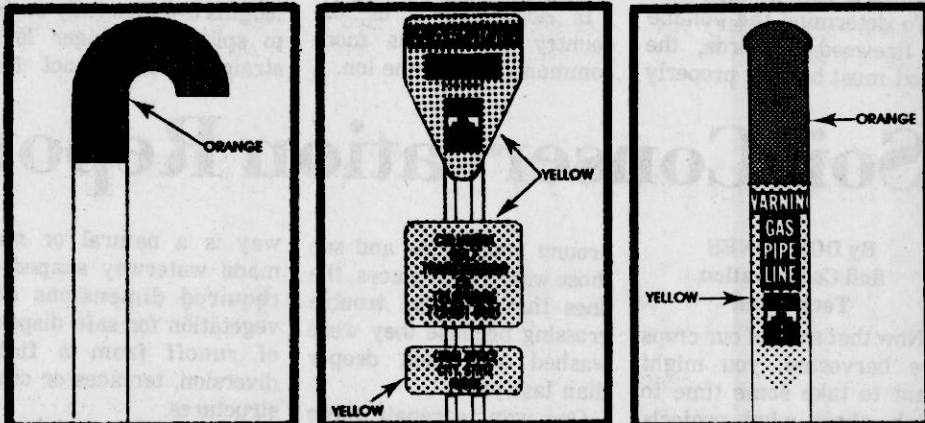

## Watch for Us!

These markers show the location of our natural gas pipelines. As part of our vigorous safety program, we regularly patrol the pipelines by plane and by foot to look for signs of possible leaks. As an added measure, we would like for persons who live by or travel near our pipelines to know how to spot a possible leak and where to report suspicious conditions.

### Signs of a possible leak:

1. A blowing sound on or near the pipeline right-of-way.
2. Dirt being blown into the air.
3. Water bubbling or being blown into the air at a pond, creek or river.
4. Fire coming from the ground or burning above ground.
5. Grass and other plants turning brown in areas of otherwise healthy vegetation.
6. A peculiar, pungent or unfamiliar odor.

### What to Do:

1. Put out cigarettes, stop all engines, put out pilot lights and extinguish any other source of ignition.
2. Leave the area and prevent others from entering.
3. Notify the pipeline company and local police and fire departments.

If you plan to dig, probe or blast near one of our pipelines, please call Columbia Gulf before you do. The markers shown above indicate the vicinity of the pipeline, but you should know the exact location before disturbing the area. Give us a call and you'll get help fast.

To reach Columbia Gulf in your neighborhood, call us at:

Corinth, Miss.  
(601) 286-6549

If there is no answer, call collect to Houston, Texas:  
(713) 621-0101

**COLUMBIA GULF**  
Transmission

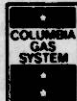



# Agriculture

## ASCS Report

The Banner-Independent

By C.E. CALVERT  
County Executive  
Director

Eligible wheat farmers soon will receive an estimated \$735 to \$765 million in deficiency payments on their 1983 crop, barley farmers will get about \$35 to \$40 million, and oats farmers about \$7 to \$10 million, according to Everett Rank, administrator of the U.S. Department of Agriculture's Agricultural Stabilization and Conservation Service. Rank said deficiency payments are required under the 1983 wheat, barley, and oats programs because market prices received by farmers during the first five months (June through October) of the marketing year were below established target price levels of \$4.30 per bushel for wheat, \$2.60 for barley, and \$1.60 for oats. The deficiency payment rate is based on the difference between the established target price and the higher of the national weighted average market

price for June through October or the loan rate. National weighted average market prices were \$3.51 per bushel for wheat, \$2.39 per bushel for barley, and \$1.49 for oats. Thus, eligible producers will be paid 65 cents per bushel for this year's barley, and 11 cents for oats, based on the national weighted average market price. Deficiency payments will be made to wheat, barley, and oats farmers who participated in the 1983 acreage reduction programs. Rank said the payment checks will be issued through local ASCS offices as possible after Dec. 9. Producers participating in the acreage reduction programs were eligible for advance deficiency payments at a rate of 32.5 cents for wheat, 20 cents for barley, and 7.5 cents for oats. Final deficiency payments will be reduced by payments advanced to the producer for the respective crop. A total of \$344 million has been paid in advance

deficiency payments for wheat, \$27 million for barley and almost \$2 million for oats. **ELECTION RESULTS** Results of the Dec. 5 election of the ASCS community committee persons for 1984 were announced today. Out of a total of 2211 farmers who were eligible to vote, 409 votes were cast. Farmers elected to the committees were: Community A - Jumbertown and Pisgah - Max Lauderdale, Chairman; Tommy Garner, Vice Chairman; Bud Green, Regular Member; J.C. Holley Jr., 1st Alternate; and Thomas Deaton, 2nd Alternate. Community B - Blackland and Baldwin - Athel J. Smith, Chairman; Charlie Rowland, Vice Chairman; Billy O. Spain, Regular Member; Jack Greenhill, 1st Alternate; and Mack Williams, 2nd Alternate. Community C - Wheeler and Marietta - Joe Wayne Garner, Chairman; Edward Stacy, Vice Chairman;

David Hill, Regular Member; James Barron, 1st Alternate; and Mike Huddleston, 2nd Alternate. Community D - Thrasher and Cairo - Jesse O. Sims, Chairman; Billy Joe Moss, Vice Chairman; Leon Tidwell, Regular Member; J. Carey Pike, 1st Alternate; and Harding Burcham, 2nd Alternate. Community E - New Site and Burton - Bill Breedlove, Chairman; Ken Martin, Vice Chairman; L.C. Taylor, Regular Member; Waymon Slack, 1st Alternate; and Ralph G. Smith, 2nd Alternate. The county ASCS convention will be held on Dec. 16, at 9:30 a.m. in the ASCS office where community committee persons will elect by ballot farmers to fill vacancies on the county ASCS committee. The convention delegates will also elect a county committee chairman, vice chairman, regular member and two alternates to the committee for the coming year. The recently-elected ASCS

community committee chairman, vice chairman and regular member automatically become delegates to the county convention. ASCS county and community committees are in charge of local administration of such national farm program as Agricultural Conservation Program, Forestry Incentives Program, Payment in Kind, Cotton, Feed Grain and Wheat Programs. Last year over 1,000 farmers about 85 percent of all farmers in the county took part in one or more of the programs administered by ASCS committees. **CHANGES IN SUPPORT PROGRAM** Deputy Secretary of Agriculture, Richard Lyng recently said that effective Dec. 1 the support price for milk would be reduced from \$13.10 per hundredweight to \$12.60. This action is provided in the Dairy and Tobacco Adjustment Act of 1983 signed into law

yesterday by President Reagan. The support price of \$12.60 is for milk with a milkfat of 3.67 percent - the national average - and compares with \$12.31 per hundredweight for milk with a milkfat content of 3.5 percent. The \$12.60 support price will remain in effect until Sept. 30, 1985. However, USDA may reduce the support level to \$12.10 on April 1, 1985, if it estimates that net purchases of milk and milk products by USDA's Commodity Credit Corporation will exceed 6 billion pounds milk equivalent in the succeeding 12 months. On July 1, 1985, USDA may reduce the support 50 cents per hundredweight if it estimates net purchases of milk and milk products will exceed 5 billion pounds, milk equivalent in the succeeding 12 months. The new law also requires that from Dec. 1, 1983 through March 31, 1985, USDA will deduct 50 cents per hundredweight on all

milk produced in the 48 contiguous states and marketed by producers for commercial use. The funds collected as a result of the 50-cent deduction will be used to partially offset the costs of the program. This non-refundable deduction replaces the two 50-cent deductions, which apply to milk marketed through Nov. 30, 1983 and will be collected in the same manner as those two earlier deductions. Other details of the dairy program, including provisions governing the paid diversion program are as follows: A. Producers may contract to reduce their milk marketings between 5 and 30 percent from their base period marketings for either calendar year 1982 or the average of calendar years 1981 and 1982 at producer's option. B. Producer will be paid \$10.00 for each 100 pounds contracted reduction during the 15-month contract period of the program January 1 thru March 31, 1985. C. Contract sign-up will be

January 1 thru January 31, 1984. D. Before signing a contract producers must establish their base period milk marketings. Monthly sales receipts or check stubs or computer printouts showing production for each of the 24 month base period may be used instead of sales receipts or check stubs. If a computer printout is used it must be certified as accurate by the milk handler and monthly receipts for March and September 1981 and 1982 or a 1981 and 1982 calendar year summary presented to check the accuracy of the computer printout. E. Marketing bases should be established between now and the middle of January. F. Also before the signing of a contract the producer must furnish a plan describing how the reduction in milk marketings will be achieved. The ASCS office will assist in preparing the plan. G. Payment may be made at the end of each 3-month period.

## County Agent's Notes

By  
CLIFFORD J. HAMPTON  
County Agent

The most common measure of firewood volume is the cord. A standard cord can be described as a well-stacked pile of logs 4 by 4 by 8 feet. Since few people burn wood in 4 or 8 foot lengths, most sales are a "face cord" or a "tier" that is, a 4 by 8 foot face, cut into desired lengths. A "face cord" of 16-inch-long pieces is really one third of a standard cord. To determine the volume of firewood in cords, the wood must be first properly

stacked. Then measure the dimensions of the stack in feet. Multiply the width by the height by the length to obtain the total cubic feet. Then divide this figure by 128, which is the number of cubic feet of wood in a standard cord. For example, if you purchase firewood in 16-inch (1.33-foot) lengths and find that after you stack it tightly, it forms a pile 4 feet high and 8 feet long, you have one-third of a cord: 1.33 x 4 x 8 feet equals 42.6 cubic feet; this divided by 128 equals .333 cord. In some parts of the country firewood is more commonly sold by the ton. A

ton of air-dry, dense hardwoods (such as oak, hickory, maple) is equal to approximately one-half of a cord. If you buy your wood by weight instead of volume, look for the driest wood. Don't pay for extra water. Logs are sold in different lengths and thicknesses. The sizes you buy should depend on the size of your fireplace and the amount of time you want to take to get your fire going. Purchase logs that will fit when laid across your grate. Logs too large to burn readily may be split. Short lengths are generally easier to split than longer logs; straight-grained knot free

wood is easier than crooked grain. Green or wet wood splits more readily than seasoned wood, and softwoods usually split more readily than hardwoods. Elm, blackgum, and sycamore are so difficult to split that they are rarely used as kindling. When kindling is needed, short lengths of straight-grained cottonwood, aspen, fir, and pine will split readily and prove most satisfactory. Small twigs and branches found in your yard, and wood wastes found around saw-mills are also good as they often do not have to be split and dried. When you

buy wood, request a mixture of wood species and diameter sizes. Although the wood should be generally sound, don't worry about small pockets of rotten wood you may find in the logs. Most wood species will not burn if freshly cut, so the wood you purchase should be reasonably dry, or "seasoned." The surest way to have dry wood is to purchase it several months prior to using it. Splitting logs hastens drying. Split logs or small round logs should be stacked outside under a roof for 6 to 10 months before burning. Choosing a kind of

firewood to burn in your fireplace is much like selecting a favorite, since each wood species can offer something different in aroma or heat value. The fuelwood connoisseur will want to choose his wood carefully and weigh his needs and tastes before building his fire. Softwoods, like pine, spruce, and fir, are easy to ignite because they are resinous. They burn rapidly

with a hot flame. However, since a fire built entirely of softwoods burns out quickly, it requires frequent attention and replenishment. This characteristic softwoods can be a boon if you want to quick warming fire or a short fire that will burn out before you go to bed or before you step out for the evening. For a longer lasting fire, add the heavier hardwoods such as ash, beech, birch,

maple, and oak. These dense species burn less vigorously than softwoods and with a shorter flame. Oak gives the most uniform and shortest flames and produces steady glowing coals. When you have several oak logs burning in your grate, you can settle back for a steady glow. For more information on firewood come by the County Extension office or call 728-5631 or, 728-7092.

## Soil Conservation Report

By DON JONES  
Soil Conservation  
Technician

Now that most of our crops are harvested, you might want to take some time to think about what projects you want to undertake to improve your farm. Look

around your fields and see those washed out places, the ones that you had trouble crossing because they were washed out much deeper than last year. One way to repair these washouts is to install a grass waterway. A grass water-

way is a natural or man made waterway shaped to required dimensions and vegetation for safe disposal of runoff from a field, diversion, terraces or other structures. Your first thoughts of a grass waterway may be that

you do not want your fields cut up with this permanent grass. But crossing a well constructed waterway with gently sloping sides is much easier than trying to cross those gullies that if left alone will only get larger and larger.

Not only is it an essential part of the soil and water conservation treatment of your farm, but you can use it for pasture and hay production. It can also be used for wildlife habitat, homes for quail, rabbits and other small animals.

Your waterway will need special attention while the grass is getting started. After each rain look it over and fill and smooth all washed places. Do not run equipment over the waterway any more than is necessary, and keep out livestock until the grass is well established.

Good grass waterways are very important in controlling erosion of farms in Prentiss County. If you would like more information about the grass waterways with technical assistance in selecting the vegetation and designing the waterway, contact the Soil Conservation Service at 107 College St. or call 728-3544.

A grass waterway is not a wasted area in your field.

## Drought Will Have Little Effect On Food Prices

The worst drought in half a century, which devastated crops in key production states, should have little impact on food supplies and prices for the rest of the holiday season. Most food supplies will be plentiful and prices reasonable for the holidays, according to Ann Rushing, a marketing specialist with the Mississippi Cooperative Extension Service. Only sweet potatoes are in short supply and will be more expensive, Mrs. Rushing said.

Turkey supplies are plentiful and retail prices have been near the wholesale level because retailers use turkeys almost as loss leaders. "Demand will tend to push turkey prices up, but competition from plentiful port supplies should keep

prices down," she said. "Pork should cost less than last year." Consumers also should find bargains with apples, canned tomato products, broccoli and potatoes. Frozen vegetables are a bargain because supplies are large while demand has been slow. Cranberries are in good supply for the holiday season, as U.S. producers

harvested a record crop this year. Onions are in fairly good supply, despite a smaller crop than last year. Celery, lettuce and carrot production is off from 1982, while sweet corn and cauliflower supplies are ample. The drought has increased the price of margarine made from soybean and corn oil, Mrs. Rushing said.

More than 196,000 acres were reforested in Mississippi in 1982... an area larger than one-half of the total area that the U.S. Forest Service reforested in 1982 on all the National Forests in the U.S.A! The 1982 acres reforested total was also a new one-year record high for Mississippi.

## Record High Reforestation

More than 196,000 acres were reforested in Mississippi in 1982... an area larger than one-half of the total area that the U.S. Forest Service reforested in 1982 on all the National Forests in the U.S.A! The 1982 acres reforested total was also a new one-year record high for Mississippi.



NEW SITE CLASS OF '63 - The New Site class of 1963 met Dec. 3, in the school cafeteria for their 20 year reunion. Pictured are (front, l-r) Robert E. Taylor, New Site; R.C. Sparks, Memphis; Bill McCalmon, Seattle, Wash.; Janet Sparks, New Site; (back, l-r) Linda (Greene) Shields,

Booneville; Zela (Livingston) McKinney, Booneville; William L. McKinney, Booneville; Doris (Taylor) Pace, Tupelo; Carolyn (Wilemon) Livingston, Booneville; Betty (Rogers) Scott, Marietta; Geraldine (Whitehead) Bearden, Booneville; and Sue Honeycutt, sponsor.



MSU OFFICIALS VISIT AG CLUB - Dr. Charles Lindley (2nd from right) and John Tomlinson (far right), the dean and assistant dean of the College of Agriculture at Mississippi State University, were invited to speak to members of Northeast Junior College agriculture club during the October meeting. Welcoming them to campus are (from left) Johnny Allen, agriculture instructor; and Amy Hughes, agriculture club secretary.

## TRUCK LOAD SALE BURNS MARKET BASKET

HWY. 30 EAST (Next to Wal-Mart)

TEXAS SWEET ORANGES.....	18-lb. bag	\$4.75
BANANAS.....	4 lbs.	\$1.00
RED OR YELLOW DELICIOUS APPLES.....	3-lb. bag	99¢
JUMBO ENGLISH WALNUTS.....	lb.	99¢
PECANS (LARGE) lb. 99¢.....	SHELLED lb.	\$2.99
CELERY.....	STALK	39¢
LETTUCE 2 HEADS \$1.00.....	OR EACH	59¢
WHITE POTATOES.....	8-lb. bag	99¢
RED POTATOES.....	50-lb. bag	\$5.99
BELL PEPPERS 5/\$1.00.....	CUCUMBERS 5/\$1.00	
SWEET POTATOES.....	5 lbs.	\$1.00

MAKE YOUR OWN FRUIT BASKET AND SAVE  
CHECK OUR PRICES ON CASES OF APPLES, ORANGES, BANANAS, GRAPES.

Call  
728-4857



# 'Holiday House' Held At NEMJC

Over 100 people attended the "Holiday House" recently sponsored by Extension Homemakers Clubs and the Northeast Junior College Home Economics Club.

The special demonstrations were held at Northeast Junior College.

Extension Homemakers Club members demonstrating crafts were Mrs. Lettie Daniels, making Christmas bows, Booneville Club; Mrs. J. Curlee Ross, smocking, Booneville Club; Mrs. Becky Kelly, pinecone wreaths, Needlecrafters Club; Mrs. Becky Lindsey, holiday napkin folding, and Mrs. Peggy Cleveland, fabric wreaths, both of East View Homemakers Club.

Northeast Home Economics Club demonstrated personalizing picture frames and wooden letters. They also displayed macrame ornaments.

Special guests were Mrs. Bobbye Ann McCollum,

home economist, Union County, demonstrating strip quilting; Mrs. Joyce Akins, home economist, Lafayette County, demonstrating collars, belts, and ties for the holidays.

Union County homemakers demonstrated stenciling, tin punch and lace ornaments. Homemakers were Mrs. Clara Vance Garrison, Mrs. Frances Bynum, Mrs. Christine Gaines, Mrs. Mary V. Golding, Mrs. Adron King and Mrs. Kathy Hall.

Other demonstrations were given by Mary Joe Hogue, Department of Agriculture, "Holidays with Rice," Melissa Mixon and Nelda Starks, food and nutrition specialists, cooperative extension service, microwave cooking for the holidays. Mrs. Mixon and Mrs. Starks demonstrated cooking techniques on two microwaves donated by Thurman Saylor from Goodyear.



**MAKING PINECONE WREATHS** - Mrs. Lettie Daniels of the Booneville Homemakers Club and Mrs. Becky Kelly of the Needlecrafters Club, demonstrated how to make Christmas bows and pinecone wreaths during the recent "Holiday House" sponsored by the Extension Homemakers Clubs and the Northeast Junior College Home Economics Club.

## Holiday Recipes

By ANGELA SMITH  
Staff Reporter

Christmas is a time for sharing - especially good recipes.

Lila Presley Johnson of Jackson, Tenn., recently sent some of her favorite Christmas and holiday recipes to share with her friends.

She writes that she has used the recipe for Orange-Date-Nut Loaf for 25 years. "I think it's the best," she says.

**Orange-Date-Nut Loaf Cake**

1 c. butter  
5 eggs  
2 c. sugar  
4 c. plain flour  
2 Tbs. grated orange peel  
1 c. chopped nuts  
1 1/2 pkg. dates (8 oz. pkg.)  
1/4 c. buttermilk with 1/2 tsp. soda  
Pinch of salt

Cut 4 or 5 oranges - squeeze out juice and strain. Take rind and grate 4 Tbs. Into juice add 2 cups sugar. Set aside for sauce.

Cream sugar and butter. Add eggs one at a time. Beat in flour, salt, and buttermilk alternately. Add orange peel. Fold in dates and nuts (do not flour them). Pour into large stem pan that has been greased and floured. Cook at least 1 hr. 15 minutes at 325 degrees or until done. Take from oven. Put small holes in cake with ice pick and pour sauce over cake. Set for 24 hours before taking from pan.

**Crunchy Milk Chocolate Fudge**

2 c. milk chocolate chips  
1/4 c. crunchy peanut butter

1 (14 oz.) can sweetened condensed milk (not evaporated milk)

1. In top of double boiler, over hot - not boiling - water, melt milk chocolate chips and peanut butter. Remove from heat; stir in sweetened condensed milk. Mix well.

2. Spread evenly into wax paper-lined 8-inch square pan. Chill 2 hours or until firm.

3. Turn fudge onto cutting board; peel off paper and cut into squares. Store loosely covered at room temperature.

**Slush**

7 c. water  
2 c. sugar  
Bring to boil and cool

2 c. water  
4 tea bags  
Bring to boil and cool

12 oz. can frozen orange juice  
12 oz. can frozen lemonade  
2 c. (Phillips) Brandy

Mix all ingredients and keep in freezer in plastic bucket. Makes 1 gallon plus.

Put 1 scoop in each glass. Mix with Mountain Dew, Seven-Up or Ginger Ale.

**Christmas Pickles**

12 large cucumbers, peeled and sliced thin.

1 red sweet pepper or 1 small jar pimentos  
1 green sweet pepper  
1/4 c. pickling salt  
Mix well and let stand 2 hrs.

(Pour off juice and press on colander)  
2 c. white vinegar  
2 c. sugar  
Pour over cucumbers and seal.

Refrigerate - keeps well. Makes 4 pints plus.

**Chicken And Rice Casserole**

1 fryer (about 2 lbs.), cooked and diced  
1 lb. rice - cooked according to directions  
Saute in butter: 1/2 c. diced onion, 1/2 c. diced celery, 1/2 c. diced green peppers  
Add these to all other ingredients plus 1/4 c. diced pimentos (for color), 1 small can cream of chicken soup, and 2 small cans cream of celery soup.

If the casserole is too stiff, add some broth left from the cooked fryer. Put in greased casserole dish. Top with layer of shredded cheddar cheese; then layer with buttered bread crumbs. Bake in 350 degree oven for 45 minutes or until it bubbles a while.

Makes 8-10 servings.

**Shoe Peg Corn Casserole**

1 can French style beans (drained)  
1 can Green Giant shoe peg corn  
1 can cream celery soup  
8 oz. sour cream  
1/2 c. grated sharp cheese  
Salt and pepper to taste  
Mix all of the above.

Saute: 1/2 c. chopped onion, 1/2 c. chopped green pepper  
1/2 c. chopped celery  
Mix together with other ingredients. Top with 1 stack ritz cracker crumbs and 1 stick oleo melted.

**Jam Cake**

2 c. sugar  
2 c. butter  
1 c. buttermilk  
6 whole eggs  
4 c. self-rising flour  
2 tsp. soda  
1 tsp. cinnamon  
1 tsp. allspice  
2 c. jam (can use strawberry or blackberry)

Cream butter and sugar. Add buttermilk. Add eggs one at a time, beating well after each addition. Next add flour, spice and jam. Mix well. Bake in slow oven at 325 degrees for 20-25 minutes. This will make a 5 layer cake.

**FROSTING:** This is easier to make if you make it in 2 cookings.

4c. sugar  
1 green pepper, chopped  
8 whole eggs  
Cream butter and sugar. Beat in eggs one at a time. Add 2 c. milk and cook slowly, being sure to stir often. (It burns easy so be sure to watch it.) Cook until thick. Remove from heat and add 2 c. coconut, 2 c. raisins, 2 c. chopped nuts. Spread on cake. This cake freezes nicely.

**Party Bits**

1 box Cherrios  
1 box Rice Chex  
1 box Wheat Chex  
1 box pretzels  
1 can peanuts  
2 cans other nuts  
Mix those ingredients together.

2 sticks oleo  
1 tsp. salt  
4 tsp. hot sauce  
1 tsp. garlic salt  
4 tsp. worcestershire sauce

Heat and pour over first mixture  
Cook in oven 1 1/2 hours - 2 hours at 225 degrees. Stir often.

**Potato Casserole**

10 large baking potatoes, peeled, diced and boiled  
1/2 lb. American cheese, grated  
1 onion, chopped  
1 green pepper, chopped  
1 small can pimiento, chopped  
1/2 c. mushrooms, chopped  
1/2 c. celery, chopped  
1 c. milk, heated  
1 stick butter, melted  
1 c. crushed cornflakes

Layer ingredients in buttered casserole, starting with potatoes. Pour milk over ingredients, then melted butter.

Top with crushed cornflakes. Bake at 350 degrees F. for 40 minutes. May be made a month ahead and frozen.

## Special Holiday Programs On ETV

Mississippi ETV celebrates Christmas with several special holiday programs scheduled for Saturday, Christmas Eve.

"The Snow Queen," a ballet on ice, will be telecast at 1, and at 2:30 Mel Torme leads an all-star cast in a sentimental tribute to the holidays.

Special guests on "Christmas Songs" are Les Brown and his Band of Renown, Rich Little, Roy Rogers, rucnard Basehart, Maureen McGovern and Marilyn McCoo and Billy

Davis.

John Williams leads the Boston Pops Orchestra in holiday music in the seasonal edition of "Christmas at Pops" at 7.

Mikhail Baryshnikov dances the part of the Prince, and Gelsey Kirkland is Clara in the ballet "The Nutcracker" at 8.

And at 10:30, Luciano Pavarotti celebrates the spirit of Christmas in a performance of "A Christmas Special with Luciano Pavarotti."

## Home Ec News

By  
PATTY K. ROBINSON  
Extension  
Home Economist

The poinsettia is a beautiful flower for gift giving and one that we love to have in our homes during the holidays.

Here are a few tips that will be helpful in the care of your poinsettia.

Place the poinsettia in a sunny window or the brightest area of the room without letting it touch cold window panes. The temperature should be 65-75 degrees F. at night. Do not place on top of a TV set. Temperatures above 75 degrees F. cause root rot. Move plants away from windows at night.

Examine the potting soil daily. When it becomes dry to touch, water the plant with lukewarm water so some water runs out of the drainage hole, then discard the drainage water. Poinsettias do not like "wet feet." Repotting is not necessary during the winter.

Buy plants that have clean, healthy, dark green leaves and colorful bracts free of insects. Be sure to look at the underside of the leaves for insects. Avoid those that have no lower leaves or that have bruised, broken, or spray-damaged leaves. Plants shedding yellow pollen are over-mature. Healthy, long lasting varieties are worth the extra price.

On a cold day, wrap the plant and pot in paper for the trip home and purchase at the end of the shopping trip. Even a slight chill or draft can cause leaves to drop

later on. Unwrap the plant as soon as you get home and place it in bright light away from cold or hot air drafts. Pierce the foil at the bottom of the pot for drainage.

Reputable dealers sell only the best varieties of the new long lasting flower types. Many of these plants hold their blooms until May when they can be cut back and set outdoors.

As days lengthen and light intensely increases in March, side shoots often develop below the bracts. If the old leaves have fallen and the bract have faded, the old stems may be cut back to six inches above the soil.

The plants may also be repotted at this time with a commercial potting soil or a mixture of 2 parts soil, 1 part sphagnum peat, and 1 part sand. If there is more than one plant in the pot, the plants can be divided and potted individually. Reduce watering frequency in proportion to the amount of foliage removed from the plant.

Poinsettias can be grown indoors as foliage plants in summer or moved outside.

### PRESERVE YOUR CHRISTMAS TREE

To preserve your Christmas tree, water during the holidays with the following solution to keep fresh.

Cut trunk off 1 1/2 inches, plunge in luke warm water for 6-8 hours. Drain, then put in a solution of 1 T. sugar, 2 gallon water, and 1 aspirin until you are ready to put tree in stand. Water tree with this solution throughout the season.

## Five Prentiss Countians Degree Candidates At MSU

Five Prentiss Countians are among candidates for degrees at Mississippi State University for the 1983 Fall semester. Commencement exercises will be held May 11, 1984 in Humphrey Coliseum.

Prentiss County candidates include Steven Gregory Cartwright - bachelor of science, Sharon

Leigh Holley - bachelor of science, Roland Frank Humphrey - bachelor of science in engineering and Pamela M. Yarbrough - bachelor of science in business in industry, all of Booneville, and Pamela Nell King, Baldwin, a candidate for a bachelor of business administration degree.



**MICROWAVE COOKING** - Nelda Starks and Melissa Mixon, food and nutrition specialists, cooperative extension service, demonstrated microwave cooking for the holidays during the recent "Holiday House" sponsored by the Extension Homemakers Clubs and the Northeast Junior College Home Economics Club.

## Reserve Campsites Now

Campers at Mississippi state parks will be assured of a camping space under a new policy to go into effect Jan. 1, 1984. Reservations for camping pads will be accepted at all the parks that have camping facilities.

Aubrey Rozzell, director Bureau of Recreation and Parks, said camping reservations were started on an experimental basis last year at Buccaneer, Paul B. Johnson, and Percy Quin State Parks. "It was such a success at these parks that we will extend the service to include all parks after Jan. 1," Rozzell said.

The campgrounds at most parks are divided into two

sections. One will be utilized on a first-come, first-served basis; the other section will be available for reservations.

To reserve a camping space, a \$12 non-refundable deposit is required. This \$12 pays for the first day of camping. Subsequent days are at the regular rate.

Reservations can be made in person at the park or by telephone. Telephone reservations require payment by Visa or MasterCard.

For a list of all state parks, facilities, addresses, and telephone numbers, write Parks, Box 20305,

Jackson, MS 39209, or telephone 961-5014.

**MARIETTA VARIETY GIFT SHOP**

OPEN - MON. SAT.  
8:00 A.M. - 7:00 P.M.

WEDNESDAY - 9:00 A.M. - 5:00 P.M.

• FLOWER ARRANGEMENTS FOR ALL OCCASIONS - INCLUDING FOR CHURCHES • WREATHS FOR FUNERALS • COSMETICS • GIFTS • TOYS • GREEN PLANTS • WEDDING SUPPLIES • MIRRORS • WALL PICTURES • SILK ARRANGEMENTS

CALL FROM 6:00 P.M. TO 10:00 P.M. TO ORDER AHEAD

JOSEPHINE GOOCH - 728-5130

**Richardson Printing & Graphics**

is proud to announce our appointment as an Authorized Sales Agent for Xerox in **Tupelo**

We're pleased to announce that we have been selected as an Authorized Sales Agent for the popular line of Xerox desk top copiers, portable copiers and supplies. Our customers are assured of quality service directly from Xerox.

Call for a free demonstration and see just how much a Xerox copier can do for you.



Printing Office Supplies Furniture Advertising Specialty Items Book Binding

**Richardson Printing & Graphics**

114 N. Spring Street  
Tupelo, Mississippi 38801  
601 842-6527

Fidelity Federal Rates		
Account	Minimum Balance	Rate
MMDA	\$2,500.00	8.750
91 Day C/D	\$2,500.00	8.930
6 Month C/D	\$10,000.00	9.370
1 Year C/D	500.00	9.250
18 Month C/D	500.00	9.5
30 Month C/D	500.00	9.60

**FIDELITY FEDERAL**

SAVINGS AND LOAN ASSOCIATION

100 S 2nd STREET  
BOONEVILLE, MISS.

728-8162







# Sports

## The Banner - Independent



Baldwyn Tournament Action

### 'Tournament Of Champions'

## Lady Bearcats & Eagles Capture Top Honors At Baldwyn Matchup

By GREG SHOOK  
Sports Writer

The Baldwyn "Tournament of Champions" got underway Dec. 5 with 10 schools participating.

The Baldwyn Lady Bearcats earned top honors in the girls' division by defeating the Booneville Devilettes in over-time 35-33.

This was the third time this season the two teams have met, and Baldwyn has won two out of the three meetings.

The game was a showdown between Baldwyn's Tricia Nelson and Booneville's Kunshinge Sorrell with Sorrell leading all scoring in the game with 24 points -- not enough to give Booneville the victory. Nelson connected for 16 points, and was the only Lady Bearcat in the double-figure column.

Booneville led at the half 14-12.

The Wheeler Eagles were named tournament champs in the boys' division after defeating Okolona 69-61. Wheeler jumped out in the first half with a 20 point lead, but did not hold it for long. Okolona came back to close the gap, and was behind only 36-29 by the half.

After a very close third quarter Wheeler realized they would have to turn the "hosses" loose. Willie Miller fouled out, bringing Mike Chandler, who was on the bench getting some rest, back into the battle zone. Wheeler began pulling ahead in the fourth quarter, ending up with the championship.

Chandler led the scoring for Wheeler with 21 points. Willie Miller put his name in

the Eagles' high scoring column with 10. Rickey Hill, with 21 points, and Orlando Moore with 15 were the leading scorers for the Chieftains.

In first round action on Tuesday the Shannon Lady Red Raiders defeated Hickory Flat's Rebelettes 46-42.

In the second game the Lady Bearcats faced the Okolona Lady Chieftains, and won the game by a healthy margin-- 80-51. Renita Speck led Baldwyn with 19 points. Teena Bender added 17 to the final tally. Sarah Blanchard connected for 20 points for Okolona.

In the boys' first round of play on Monday Okolona defeated Baldwyn 59-51. Rickey Hill put 25 points on the board in the Okolona victory. For Baldwyn, Anthony Price and Jim Palmer connected for 15 points each.

In quarter finals on Tuesday Booneville's Devilettes beat the Biggersville Lady Lions 46-37. Kunshinge Sorrell had 32 points to lead Booneville in their win. Phyllis Stafford was high scorer for the Lady Lions with 15.

In the second game Wheeler attacked Booneville early in the game and built up a 60-47 final margin. Wheeler's attack was set up by Mike Chandler, who contributed 15 points. Clay Richey made a showing with 14 and Willie Miller added 10 to the final score. Clay Johnson took charge for Booneville with 12 points. Tim Jumper was second with 10.

In the night's final game Okolona beat Saltillo in a blow-out 80-48.

In Wednesday night's opening round game

Biggersville defeated Mantachie 76-54.

In the girls' game New Hope defeated Shannon 51-36.

In the opening game on Wednesday the Baldwyn girls won a top-heavy victory over the Saltillo Lady Tigers, 90-15. Teena Bender had 21 points and Sherry Micheals had 15 for Baldwyn.

In the second game Mantachie's Lady Mustangs beat Wheeler's girls' 61-55. Ann Boudry had 20 points for the Lady Mustangs. For the Lady Eagles it was Tangie Miller leading the low-flying attack with 30. Pam Johnson added 11.

In the final game Okolona defeated Biggersville 60-52.

In semi-final action on Friday the Baldwyn girls succeeded to the finals with a 60-40 win over Mantachie. Sherry Micheals led the assault on Mantachie with 22 points. Teena Bender contributed 17.

In the second semi-final game Wheeler defeated Shannon with a substantial 74-57 victory. The Eagles were led by Mike Chandler with 19 and Willie Miller with 18 points. Bernard Smith led Shannon with 21.

The final game pitted the Booneville Devilettes against New Hope, with the

Devilettes winning 49-43. Kunshinge Sorrell led the heated attack for Booneville with 28 points. Soveina Harris put another 12 on the board for the Devilettes. Valeria Rushing led for New Hope with 14 points.

for a secure tomorrow, see me today!



Bernice Janeway

Health  
Life  
Car  
Home  
IRA

402 Independent St.  
Booneville, Miss. 38829  
728-5327

**Mutual Omaha**

People you can count on...  
Affiliated Companies:  
United of Omaha  
Omaha Indemnity



**CAR WASH**

East Church St.

Between Barron Grocery & Big Star  
Owners: Mike McAnally & Mac Lindsey

• Vacuum • Pre-Soap • Truck Bay  
up to 1600 lbs. pressure

### ATTENTION COLLECTORS

Demi cups	Antique Jewelry
Bells	Barbies
Salt & Pepper	Afghans
Old Glass	Hair Recievers
Combs	Figurines
Compacts	Hat Pin Holders
Paper Weights	Umbrella Stands
Goebel Hummel	Rock Well Plates

Japanese & Chinese Tea Sets

**JAN'S ANTIQUES**

HWY. 45 SOUTH  
BOONEVILLE, MISS.

Want Ads  
Work

## Variety Of Hunting Seasons In December

Mid-December is a time for the opening and closing of seasons on many of Mississippi's favorite game species, according to the state Department of Wildlife Conservation.

Thursday, Dec. 15 will be an important day for waterfowl and deer hunters. The second duck season and the last coot season begin that day and end Jan. 31. Dec. 15 also marks the beginning of the second statewide season for taking geese other than Canada geese. It ends Jan. 20.

Dec. 15 will be the end of this year's primitive weapons season. However, Friday, Dec. 16 marks the opening of the second regular gun season for buck-only deer without dogs. It will continue through Dec. 23. However, on Dec. 23 hunters will be able to harvest doe deer in addition to bucks, since that day is the date for this year's statewide either-sex hunt which is open in all counties (but including only Bucatunna and Chickasawhay wildlife

management areas).

As with the opening and closing of any season, conservation enforcement authorities remind hunters to know the regulations for any wildlife management area or greentree reservoir they may hunt on.

Waterfowl hunters should remember to have their shotguns plugged and incapable of holding more than three shells at any one loading.

Duck and goose hunters 16 years of age and older must purchase a \$7.50 federal duck stamp. In addition, hunters between 16 and 65 must have a \$2 state duck stamp, to go with their regular valid hunting license.

### High Water Displaces Game

The excessive rainfall and flooding that has wreaked havoc with many homes in the Mississippi Delta is running many species of wildlife from their homes across the state, according to the Department of Wildlife Conservation.

Conservation enforcement authorities report that flood

waters are forcing deer and other animals from their habitat.

Officials are reminding hunters that Mississippi law forbids hunting any game species forced out of its natural habitat by high water until it has been permitted to return by receding water.

## Mark's Discount Furniture

(Formerly Western Auto Building)

### NOW OPEN FOR BUSINESS



•EARLY AMERICAN SOFA, LOVE SEAT, RECLINER

2-PIECE SECTIONAL - \$289.00

3-PIECE SECTIONAL - \$349.00

•TUXEDO SOFA, LOVESEAT, CHAIR

2-PIECE SECTIONAL - \$179.00

3-PIECE SECTIONAL - \$229.00

•CHILDREN'S - CHAIRS, ROCKERS, BUNKBEDS

•QUEEN ANN CHAIRS •RECLINERS

OPEN:

6 DAYS A WEEK -  
9:00 A.M.-5:00 P.M.

728-3860

**DOESN'T  
DAD  
DESERVE  
A STIHL?**



This compact, lightweight saw offers many professional features like Stihl's heavy duty, anti-vibration system, automatic chain oiling, a chrome-impregnated cylinder and more. It's a lot more saw for the money. It's a Stihl.

**BOOTHE**

SMALL ENGINE REPAIR

North 2nd Street-Hwy. 45 North  
Booneville, Miss.

728-2547

**STIHL**

THE WORLD'S LARGEST  
SELLING CHAIN SAW

**Our  
CHRISTMAS  
CLUB  
PAYS**



The  
Sensible  
way  
to pay  
your  
Christmas  
Bills!



**New North  
Mississippi  
FEDERAL**  
SAVINGS AND LOAN ASSOCIATION

101 North College St. - Booneville, Miss.  
728-6241



Roundball Roundup

JUMPERTOWN vs. WALNUT

Jumpertown took two games from the Walnut Wildcats Tuesday night at Jumpertown.

The Jumpertown Cardinals won their first game of the season by a score of 54-53 over the Lady Wildcats.

Jumpertown controlled much of the game until a shaky fourth quarter. Walnut had possession of the ball with 10 seconds left in the game at their end of the floor, but when a last-second shot by Walnut failed, Jumpertown was handed the victory.

Jumpertown's Angela Welch had 18 points to lead scoring. Susan Smith put 13 on the board while Michelle Lauderdale made 10 in the final tally, all for Jumpertown.

Suzanne Jackson led the Lady Wildcats' scoring with 14 points. Carol Edgeston had 12.

In the boys' game, the Cardinals flew high over the attacking Walnut Wildcats with a 77-63 win.

Jumpertown's Rickey Burress had only three points in the first half, but came out in the second half to score 25, with 22 coming in the fourth quarter. Burress also made a spectacular showing on defense with 15 rebounds.

Julius Perrin added 15, while Tim Grizzard made 12 and Glen Wilson 11 to round out the Jumpertown scoring.

The Wildcats were directed by Tim Harddir with 21 points and Willie Prather with 19.

WHEELER vs. WEST UNION

The Wheeler Eagles made a firm stand at home Tuesday night against West Union by taking both games.

In the girls' game, the Lady Eagles won over West Union girls, 75-70.

Tangie Miller hit 38 points for the Lady Eagles while Pam Johnson had 14.

Wheeler's boys won 97-57 over West Union.

Mike Chandler had 19 to pace the Eagles, followed by William Lowery with 18 and Todd Swinney with 17.

Ronald Holden led West Union scoring with 20.

THRASHER vs. PINE GROVE

The Rebels of Thrasher took two away from Pine Groves' Panthers Tuesday by a score of 45-44 in the girls' game and 82-67 in the boys'.

Pine Grove's girls led at the end of the first half 25-14, but this did not stop Thrasher and their march.

Marie Miller put 18 points on the board for the Rebelettes, while Seleta Hamlin added 17 more to the final tally.

For Pine Grove, Pat Stroup led with 16 points, followed by Vicki Glover with 13.

In the boys' action, James (Bond) Leslie hit 24 to lead a winning Rebel charge. Paul McCutchen made 22 in the battle while Calvin Davis hit 14 and Roy White 11.

Tim Flake made 28 points and Chris Mauney 16 as high scorers for the Panthers in the lost effort.

BELMONT vs. THRASHER

Belmont's Cardinals took a recent roundball doubleheader from the home-standing Thrasher Rebels in Prentiss County basketball action.

Thrasher's Lady Rebels lost command of a 29-27 lead at halftime against Belmont and the Lady Cardinals pulled out a victory, 56-52.

Sherry Slayton pumped in 18 for Belmont, as Christina Henley added 13 and Susan Taylor 10. Ann Chambers scored 18 points in a losing effort for Thrasher. Team-mate Marie Miller chipped in 17.

In the boys' contest, Thrasher again lost control of a halftime lead to give Belmont the 75-72 victory.

Greg Sparks poured in 28 points to lead Belmont, while Robbie Solomon and Phil McCreary added 18 and 11 points respectively.

Rebel Paul McCutchen matched Sparks performance of 28 points for game-high honors. Calvin Davis added 18 and Roy White 14.

Says Coach Mathis:

NEMJC's Goal 'Steady Improvement'

"Steady improvement" has been the goal of NEMJC men's head basketball coach Richard Mathis since the beginning of the season. And he and his Tigers seem to be sticking to his game plan. After coming off a tough loss to division rival Northwest, Northeast claimed road wins over East Mississippi Dec. 5, and Northwest Alabama Dec. 8.

The Lady Tigers, under the direction of coach Ricky Ford, dropped their game to East Mississippi, but came back to soundly defeat Northwest Alabama in the next contest.

In the opening game at East Mississippi, the Lady Tigers were defeated only in the final minutes of the game by a score of 82-76. Northeast commanded a 35-32 halftime lead. But a physical East Mississippi offense scored more consistently in the second half to take the win.

Dianne Harris led Northeast scorers with 30 points, followed by Valerie Beasley with 17 and Amy Wheat with 14. Harris also grabbed 11 rebounds while Ruby Tyes had eight.

In men's action, the Tigers controlled offensive and defensive boards on the way to their 79-63 win over East Mississippi. Taking the scoring lead for the Tigers was guard Terry Ball with 22 points. Just behind Ball was Marlon McGaughy with 20 points and strong forward Calvin Fields with 16. Roosevelt Combs added 12 points and 10 rebounds, while Fields contributed six rebounds, Ballard and McGaughy four each and Ball three.

Northeast's intention of dominating the court became obvious early in the game when the half ended with the Tigers on top, 41-27.

"The team is just starting to play to their potential," Mathis said. "Calvin is playing steady basketball for us, and Roosevelt really did well. Also, I'm really impressed with the way Kevin Simmons has come along. Even though he's just a freshman, he's shown a lot of poise and has really settled the team down."

Simmons proved his value when the Tigers traveled to Northwest Alabama in their 80-69 defeat of that team. Playing a virtually air-tight defense, Simmons held Mike Evans, who scored 32 points against the Tigers in their first homegame, to only four points.

"If Evans had gotten his normal scoring, Northwest Alabama would have beaten us," Mathis said. "Kevin did an excellent job in holding him, and the rest of the team gave me a good floor show, as well."

Floor show was the right word for Calvin Fields, as he grabbed the spotlight with 30 points on the night. Going 13-for-16 from the field and four-for-seven from the line, Fields grabbed 20 rebounds and a great deal of hard-earned praise from his coach.

"Calvin is getting better with each game," Mathis said. "His scoring and rebounding is obviously improving steadily, and he's playing better man-to-man defense and putting more pressure on the opposing offense."

Roosevelt contributed five points and nine rebounds, falling a bit short of Mathis' expectations.

"Roosevelt is improving a little bit, but what he needs is more playing time," Mathis said. "We need double-figure scoring and rebounds out of Roosevelt."

Other scorers were outside shooters Marlon McGaughy with 12 and Terry Ball with 10 points.

In the women's contest, a 90-64 thrashing of Northwest Alabama helped lift the record, and spirits, of the Lady Tigers. Dianne Harris led the Northeast offense with 27 points while Valerie Beasley added 19, and Ruby Tyes and Diava Dean had 14 each.

At the half, Northeast led 44-33.

Northeast's men and women will take on Jackson State University this Thursday, Dec. 15 in only their third home stand so far this season. Tip-off time for the Lady Tigers is 6 p.m. with the men's game scheduled immediately after.

Gaston Baptists Undefeated In Church League

After four games, Gaston Baptist Church remains undefeated to hold the top spot in Prentiss County church league basketball.

East Prentiss Baptist Church, also undefeated, is in second place, since they have only played three games to Gaston's four.

Oak Hill and East Booneville are tied for third place with records of 2-1 each. First Baptist, 1-3, is in fourth, followed by the Church of Christ, 0-3, and First Methodist, 0-4.

East Prentiss defeated the Church of Christ, 69-44 in Monday night's opening game. Gaston then beat First Baptist, 43-29, followed by an East Booneville defeat of First Methodist, 64-43.

In the first game, Carl Shackelford, with 20 points, was the high scorer for East Prentiss. Tim Floyd dropped in 13 for the Church of Christ.

Darrell Hatfield's 15 points led the scoring for Gaston in the next game. Giles McDaniel scored 9 for First Baptist.

Denson Scott made 16 points in the night cap for East Booneville. With 13 points, Stan Gaines was top man for First Methodist.

IAHS Downs New Site For Tourney Honors

Fulton's Indians recently captured top honors in the Iuka Tournament by downing New Site's Royals 50-44 in the tournament's finale.

The Lady Royals bowed out of the competition earlier in the week.

Fulton held a slim 20-18 lead at halftime and managed to hang on for the hard fought victory.

Paul Jones paced the winners with 21, while David Vaughn added 15. Richard Shook led New Site by pouring in 17 points and Scotty Moore chipped in 12.

The Indian defense completely shut down New Site's leading scorer, Mark Barnes, holding him under double figures.

Fulton's Lady Indians took top honors in the girls' division.

Booneville Auto Electric, Inc.

203 East Church Street Booneville, Miss.

WATCH US GROW!

WITH NEW ITEMS SUCH AS FUEL PUMPS  
STARTING AS LOW AS \$10.00

Open: Mon.-Fri. 7:30-5:30, Sat. 7:30-12:00  
728-6444

Book Your Parties At Worlds Of Fun 728-9066

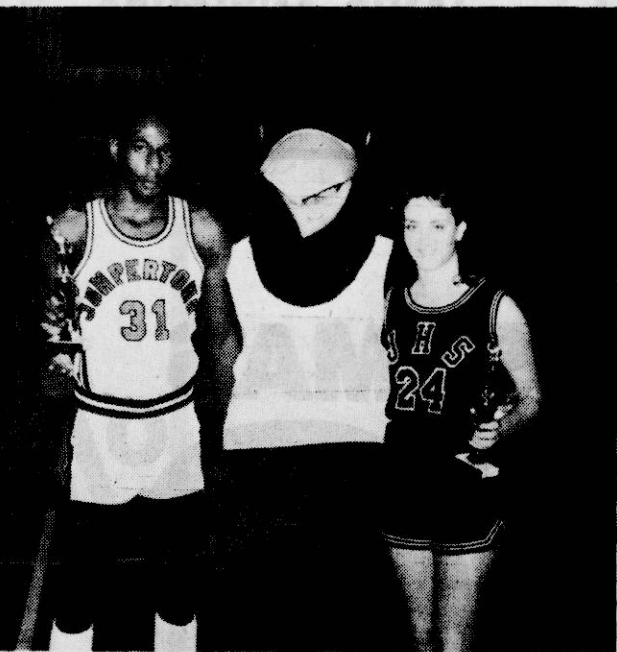

PLAYERS OF THE MONTH AT J-TOWN - Ricky Burress and Myra Green were selected as Cardinal players of the month for October by the Jumpertown Community Boosters. Miss Green is the daughter of Jelena Green and a sophomore at JHS. She is president of the Library Club and special features editor of the Jumpertown Journal. She was selected as FFA Sweetheart and sophomore class favorite. She is a member of the Jumpertown Methodist Church. Burress is the son of Corrine Burress and a senior. As a member of the Cardinal varsity basketball team he is averaging 24 points per game and 13 rebounds. Last year he was awarded All Prentiss County, All-State recognition and most improved at JHS. He was selected as Most Talented and Most School Spirited in the school's Who's Who. Ricky is a member of Wolf Creek Baptist Church. Also pictured is the Cardinal mascot, who presented the awards.

DEAR SANTA ..

WHATEVER YOU'RE STUFFING STOCKINGS WITH THIS YEAR, YOU CAN FIND MORE OF AT HILL'S AND YOU CAN ENJOY FRIENDLY SERVICE.

Electric Razors

Gift Sets

Lighters

Billfolds

Cameras

After Shave Lotion

HILL'S DISCOUNT DRUGS

605-B EAST CHURCH ST. 728-8167

Ask The Players

Thrasher's Windham:

'There's still a lot to be accomplished'

The Banner-Independent begins a new feature this week, Ask The Players.

Each week one of our sports writers will interview a player from a Prentiss County team to get a personal view of their team's performance.

This week we feature Bill Windham, 6'7" junior forward for the Thrasher Rebels, who is currently on the bench because of a bleeding ulcer suffered at the start of the season.

"I think Thrasher is doing well, but there is still a lot to be accomplished this season," Windham said.

"We have not been playing the kind of ball that we should be playing. But, of course, it could be the fact that this was the first year that we have had a football team at Thrasher."

"Our boys have usually been practicing basketball since the start of school," Windham said, adding that he thought they were improved over last year. "I think as the season progresses our team will improve even more."

Bill said he expects to return to the line-up after the Christmas holidays.

FRANKLIN'S FURNITURE

Located In Lake City Grocery Building

ADOPTABLE DOLL'S SIMILAR TO CABBAGE PATCH DOLLS A LIMITED SUPPLY-

\$35.00

SNOOPY'S BROTHER SPIKE -

\$3.00

COFFEE AND END TABLES 3 PIECE SET-

\$85.00

CASSETTE TAPES WITH POPULAR LABELS AND ARTIST -

each \$3.00

SANTA WILL BE AT FRANKLIN'S FURNITURE  
SAT. DEC. 17 - 5:30 - TIL

HAVE YOUR PICTURE MADE WITH SANTA

ALL LAY-AWAYS MUST BE PICKED UP BY DEC. 17 CLOSING

MERRY CHRISTMAS FROM FRANKLIN FURNITURE

DECEMBER...1983

SMART BUYS FOR SMART SHOPPERS

We've checked every tire we have in inventory. We've contacted our Goodyear warehouse. And what we've come up with is a collection of very special values — all of them sale priced. If you need tires, this is the time to buy.

SALE #1

NEW CAR RADIALS

VIVA RADIALS\* Gas-saving radial construction

\$34.00

Whitewall Size	SALE PRICE
P155/80R13	\$36.00
P175/80R13	\$48.80
P185/75R14	\$52.80
P215/75R15	\$64.25

P155/80R13 Blackwall Plus \$1.44 FET. No trade needed.

\*Tread design and rib count vary, depending on size.

SALE #2

STEEL RADIALS

CUSTOM POLYSTEEL RADIALS Keeps its feet even in the rain

\$39.00

Whitewall Size	SALE PRICE
P195/75R14	\$62.50
P205/75R14	\$64.00
P205/75R15	\$67.50
P215/75R15	\$69.50

P155/80R13 Whitewall Plus \$1.50 FET. No trade needed.

Plus \$2.13 to \$2.59 FET. No trade needed.

SALE #3

PERFORMANCE RADIALS

Every Goodyear Eagle NCT, GT, and ST Performance Radial is now on sale. These lines include white letter, outline white letter, and black-on-black sidewall styles.

Blackwall Size	SALE PRICE
B78 X 13	\$31.90
E78 X 14	\$37.00
G78 X 15	\$41.60
H78 X 15	\$43.45

Plus \$1.54 to \$2.55 FET. No trade needed.

SALE #4

FOR OLDER CARS

POWER STREAK II A great choice for cars not suited for radials

\$28

A78 X 13 Blackwall Plus \$1.44 FET. No trade needed.

SALE #5

FOR LIGHT TRUCKS, VANS, CAMPERS AND 4WDs

Every Goodyear Light Truck Tire is now on sale, including all Wrangler tires. There are steel belted and all season radials to choose from, plus a wide range of sidewall styles.

THE SILVER CARD

NEW! Credit card convenience for automotive needs. Sign up now at your nearby Goodyear retailer. • Use 'The Silver Card' nationwide at participating Goodyear retail outlets. • Enjoy credit convenience whenever you travel.

Watch the 1984 Winter Olympics on ABC-TV, brought to you by Goodyear.

GOODYEAR

SEE YOUR INDEPENDENT DEALER FOR HIS PRICE AND CREDIT TERMS. PRICES AND CREDIT TERMS AS SHOWN AT GOODYEAR AUTO SERVICE CENTERS IN ALL COMMUNITIES SERVED BY THIS NEWSPAPER.

THERMON SAYLORS  
MANAGER

STORE HOURS:  
MONDAY-FRIDAY 7:30 A.M.-6:00 P.M.  
SATURDAY - 7:30 A.M.-5:00 P.M.

HIGHWAY 45 NORTH  
BOONEVILLE, MISS.  
PHONE 728-6276



# Area Schools Fired Up For Northeast Tourney

Thrasher High School's head basketball coach Jackie Rowsey called it right when he recently made the statement, "whoever wins the NEMJC Tournament will have a lot to brag about."

Thirteen area high school teams have already committed to play in the Northeast Mississippi Junior College Five-County Invitational Tournament scheduled for Dec. 26-31 in the Bonner Arnold Coliseum. Those teams are Alcorn Central, Biggersville, Corinth and Kossuth from Alcorn County, Baldwin, Jumpertown, New Site and Thrasher from Prentiss County, Burnsville

and Tishomingo from Tishomingo County and Blue Mountain, Falkner and Ripley from Tippah County. "I think it will be a very competitive tournament," Rowsey said. "Just look at the teams who are already in it. That should tell you the kind of basketball people will see."

Jumpertown Coach Guyton Wilkerson said NEMJC would be hosting a "tough tourney with some awfully strong teams in it." Baldwin, 4-5 so far, is led by coach Gary Miller. His starting squad consists of 5-11 forward Anthony Price, 5-9 guard Jim Palmer, 5-8 guard Stan Scott, 5-9 guard Barry Prather and 6-1 center Mark Michaels.

Backing up those starters are 6-0 sophomores Rod Pippen and Greg Lommineck at forward and 6-0 junior Mike DeVaughn at forward.

"Because of football, we got a late start, so it won't hurt us to get in a few more games," Miller said. "By the same token, I kind of hate to miss the Christmas break, giving my team a chance to rest."

New Site Coach Mackie Smith sees the tournament as a chance for his troops to improve on their 6-9 record before regular season play resumes in January.

Representing New Site are 6-0 center Mark Barnes, 5-9 forward Richard Shook, 5-7

guards Scottie Moore and Doug Taylor and 6-0 forward Ronald Clark.

"We do a good job defensively, and at certain times offensively we get the ball to where we want it," Smith said. "Our outside shooting hasn't come through for us, but we hold our own on the boards."

"Barnes is one of the best forwards in our area," Smith continued. "Our strongest point will have to be our determination. That's what we've won our games on."

Jumpertown sports a 9-6 record so far this season with an impressive 36-7 mark from last year. Leading the attack for

Jumpertown are 6-2 forward Glen Wilson, 5-10 forward Charlie Durham, 6-1 forward Rickey Burrell, 5-6 guard Tim Grizzard and 5-7 guard Julius Perrin. Burrell, Durham and Wilson are seniors and Grizzard and Perrin are juniors.

"We rebound well and have a balanced scoring attack," Wilkerson said. "We hope to do well against a strong field of competitors lined up for the Northeast Tourney."

Finally, Thrasher is ahead at this point in the season with an 8-5 record. Coming off a 24-17 record last season, Rowsey said quickness is his team's

greatest ally.

"We're pretty quick this year. We'll average about 10 to 11 steals a game," Rowsey said. "That and our balanced scoring help. We'd like to have Bill back, though."

Bill Windham is a 6-7 junior who, when healthy, adds muscle under the goal to Thrasher's other qualities. Windham, however, has been troubled by ulcers and Rowsey is hopeful he can return after the holidays.

Currently hitting the floor for Thrasher are 5-7 guard Calvin Davis, 5-10 forward Danny Ramsey, 6-2 forward Paul McCutchen, 5-7 guard Roy White and 6-2 center

James Leslie. Kevin Bullard, a 6-0 guard-forward, also sees a lot of action.

Because of prior commitments, Booneville and Wheeler couldn't compete in the tourney.

Coaches will meet Thursday, Dec. 15, at 10 a.m. on the NEMJC Campus to draw up brackets and set schedules. The meeting will

be followed by a luncheon compliments of Northeast Mississippi Junior College.

Coaches from the five-county district who have not yet entered their teams in the tournament may do so until or at the meeting Thursday.

For more information, contact Athletic Director Bill Ward at 728-7751, extension 240.

## Tigers-Lady Tigers Looking To Improve

Northeast Mississippi Junior College's Tigers and Lady Tigers will be looking to improve on an already winning season when they clash with Jackson State University Thursday, Dec. 15 in the Bonner Arnold Coliseum.

Coach Richard Mathis' Tigers could raise their record to 9-3 with a win over JSU, while Coach Rickey Ford is hoping his Lady Tigers will break for the holidays with a 7-2 mark.

Defeats by IJC and Northwest in regular season games and a loss in the IJC Tournament have accounted for the blemishes on the Tigers' record, but those losses came earlier in the season, and Mathis hopes the team's latest outings are signs of things to come. Northeast claimed a two impressive wins last week against East Mississippi and Northwest Alabama with the point-spread ending up in double-figures.

Mathis gives credit to his forward from Friendship, Tenn., Calvin Fields, and

freshman guard, Kevin Simmons from Jumpertown. Against East Mississippi, Fields scored 16 points and grabbed six rebounds, but he really shined in the Northwest Alabama game where he scored a season high of 30 points.

"Calvin is the steadiest player we've got right now," Mathis said. "He knows what we expect of him and he delivers. He's also improving on his man-to-man defense, putting more pressure on his man."

Mathis has at least as much respect for Simmons, especially after his effort against Northwest Alabama. Simmons held Mike Evans, who scored 32 points against the Tigers earlier in the season, to only four points.

"Kevin played a superb defensive game for us," Mathis said. "He's also helped to calm the team down and has done a good job directing the team. I just couldn't ask him to play any better than he is right now." Mathis added that such

good play from Simmons also frees up his shooting guards Marlon McGaughy and Terry Ball to search out better scoring opportunities. Generally, McGaughy and Ball are good for double-figure scoring, while both contribute heavily to the excellent rebounding abilities of the Tigers.

Alternating at strong forward are Wheeler's Terry Ballard and Roosevelt Combs of Melrose High in Memphis. Both players get their share of rebounds and points, but Combs has the edge on the boards. Despite being the number six man off the bench in high school, he was Tennessee's number-one rebounder when his team won the state championship. He continues to muscle down rebounds for the Tigers, setting up the fast break and crucial second and third shots. Ballard has the market cornered on hustle, though, as Mathis calls him perhaps the hardest worker on the team.

Though the game against

JSU is not a conference contest, it's still an important one.

"This game might not help us out in the division, but it will help keep our momentum up, which could help us to a divisional win later on," Mathis said.

Mathis is hoping those divisional wins will come against Coahoma, scheduled for Jan. 14, and Holmes Junior College at Northeast Jan. 16.

The Lady Tigers are pretty much in the same

boat, coming off a 90-64 rout of Northwest Alabama. That game was their chance to make up for a disappointing loss to East Mississippi earlier in the week.

Surfacing as team leaders for the Lady Tigers have been Dianne Harris, who led scorers in the last game with 27 points, and Valerie Beasley, who had 19 in that game as well. But don't get the idea that Harris and Beasley don't have help. In the rebounding department, Beasley had 13, while Ruby

Tyes and Diava Dean had 11 each.

Nagging injuries have changed the line-up for the Lady Tigers several times, as Melissa Harvell has had to miss action. But Tyes and other willing substitutes have demonstrated their ability to fill first-stringers' shoes when the need arises.

Tip-off time for the JSU game is set for 6 p.m. with the Lady Tigers playing the opener and the Tigers taking the night-cap.

## Players Of The Week

Players of the Week for Dec. 15, chosen by The Banner-Independent sports writers, are Kunshinge Sorrell and Mike Chandler. Sorrell is a 5'9" senior guard for the Booneville Devilettes. She leads the team average in scoring with a 24.0 season average. Kushinge is second in rebounds with a average of 9 per game.

She had an average of 24.1 points in three games during last week's Baldwin Tournament. And she compiled a average of 10

rebounds over the three games.

Devilettes coach, Mickey Wood said, "Sorrell has played better the last few games than she has all season. She has been working much harder."

When asked how she felt about this years season Kushinge said, "We are not doing as well as we should. We are having a lack of team work, but I feel we will start coming on strong now since we have lost three games. I think we will have a good shot at the State

Tournament this season in Jackson."

Mike Chandler is a six foot sophomore guard at Wheeler High School. He is the leading scorer for the Eagles with a 21.9 season average.

Mike has a 10.0 rebound average this season. He compiled an 18.1 scoring average and a 10.0 rebound average in the three games Wheeler played in last week's Baldwin Tournament.

"We have been winning this year because of hustle, defense and most importantly, team work," Mike said. "We have the team that can beat the bigger schools in this area such as Tupelo, Alcorn Central, New Albany and Oxford."

Wheeler Coach Sam Richey said, "Mike has shown that he can hit from outside, which will pull the defense out, and leave the middle open."



THIS FOOTBALL PLAYERS NAMED ALL-DISTRICT - Four members of the Thrasher Rebel football team were recently selected as All-District. Pictured are (front, l-r) Dwight Shinault, Marvin Dilworth; (back, l-r) Coach Danny Smith, Joel Tittle and James Leslie.



KUNSHINGE SORRELL

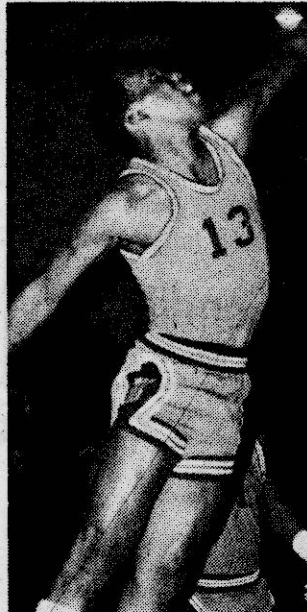

MIKE CHANDLER

**Dr. Jim Davis And Staff—**  
**Joyce, Leola, Marge**  
**"Specializing In Nerve And Spine Rehabilitation"**  
Airport Road — Frankstown  
Phones 365-2795, 728-7521  
Office Hours:  
Mon.-Tues.-Thurs.-Fri.  
9:00 a.m. - 6:00 p.m.

**\$250<sup>00</sup>** Drawing this week.  
If no one claims the money by Wednesday closing, our next drawing will be for \$300.00.  
The lucky ticket number will be posted each Monday morning on our flashing signs.  
Just pick up a ticket each time you visit.  
**Sonic**  
Baldwyn & Booneville  
**Pizza Inn**  
**New Orleans Famous Fried Chicken**  
Across from Northeast Ms. Jr. College on Hwy. 45

**PIZZA INN**  
AFTER YOUR CHRISTMAS SHOPPING  
LET US FIX YOUR DINNER—EAT IN OR CARRY OUT.  
CLIP THIS COUPON  
**PIZZA INN**  
**\$3.00 OFF ANY LARGE SIZE PIZZA**  
**\$1.50 OFF ANY MEDIUM SIZE PIZZA**  
(NOT GOOD WITH OTHER SPECIALS) 1 PER VISIT COUPON  
**NOON BUFFET**  
**SUNDAY THRU FRIDAY \$3<sup>19</sup>**  
SUN. — 11:30 AM — 2PM MON. THRU FRI. — 11AM — 2 PM  
**TUESDAY NIGHT BUFFET \$3<sup>19</sup>**  
6:00 P.M. - 8:30 P.M.  
OUR BUFFETS FEATURE ALL THE SALAD, PIZZA AND SPAGHETTI YOU CAN EAT.  
HWY. 45 — NEXT TO NEW ORLEANS FAMOUS FRIED CHICKEN

**SAY MERRY CHRISTMAS WITH A HOT POINT APPLIANCE**  
**FREE TURKEY WITH PURCHASE OF AN APPLIANCE.**  
NEW AND IN WARRANTY  
Our Invoice Price Plus 15%  
● Freezers All Appliances  
● Ranges  
● Refrigerators  
● Dishwashers  
● Microwaves  
● Compactors ● Washers ● Dryers  
Shop And And Save At our Warehouse  
**MORGAN APPLIANCE INC.**  
HWY. 45 SOUTH — PHONE 728-9483  
OPEN: 7:30 A.M.-5:30 P.M.

**WORLDS OF FUN**  
STOCKING STUFFERS GIFT CERTIFICATES  
40-TOKENS \$5.00  
ALSO \$10.00 GIFT CERTIFICATES AVAILABLE  
715 College Street (Near The N.E.J.C.)  
PHONE 728-9066

**Ye Olde Chimney Sweep**  
FOR YOUR OWN SAFETY DO NOT BURN TRASH IN YOUR FIRE PLACE OR WOOD HEATERS ESPECIALLY DURING THE HOLIDAY SEASON.  
SAVE SANTA A CLEANING BILL BY CALLING  
**601-462-5973**  
Wayne Whipple • Route 1 Box 251 • Booneville, MS 38829



# All in one place

Call Classified  
728-6214



# Classified!

Find what you want  
easily, conveniently in  
classified.

## HOMES FOR SALE

**FOR SALE:** Attractive and comfortable brick residence in quiet dignified neighborhood. Financing at 9 1/2 percent. Donald Franks, 728-4494. 45-tfn

**FOR SALE:** White Brick House, 2100 Sq. Ft. with porch plus basement. 2 baths, 2 water heaters, range, washer, dryer, electric heat, fireplace with wood and coal, closed garage located on 5.69 acre lot inside city limit. Call 728-5455. 39-tfn

**FOR SALE:** New 3 Bedroom Brick Home. 1196 Sq. Ft. Built to FHA Specifications. Call or see H.L. Brinkley 728-2416 or 178-8445. 39-tfn

**FOR SALE:** By owner, 4 Bedroom, 2 bathrooms, 3 walk-in closets, living room, dining room, CHA, fenced yard, assume 12 percent FHA loan. Modest down payment. Green-Gray brick, off Ninth (Highway 4) on Oakhaven Circle. Call 728-5005. 35-tfn

## LAND FOR SALE

**FOR SALE:** LAND-5.7 acres in Wheeler Community. Trees and stocked lake. Call days 728-2350 or; 728-5583, nights 728-7228 or 365-5559. \$6,000. 26-tfn

**FOR SAFETY SAKE CLEAN YOUR CHIMNEY!** 19th century tradition and know how combined with 20th century technology. MOORMAN CHIMNEY SWEEP 728-7605

**FOR SALE:** 109 Acres of timberland, 4 miles from Bay Springs Dam, property joins game management area. \$435.00 per acre. 844-7833 after 6:00 p.m. 39-4tc

## FOR SALE

**FOR SALE:** SEWING MACHINES: Save up to 50 percent on a new sewing machine at our big summer sale. Heavy duty Zig Zags-Regular \$219.95 now on sale for \$109.95. Call or come by Home Sewing Center, 205 College Street, 728-3272. 23-tfn

**FOR SALE:** 100 AMP and 60 AMP Utility poles for Mobile Homes. GARZA MOBILE HOME SALES & SERVICE, Highway 72 West, Corinth 601-287-0345. Toll Free. 26-tfn

**FOR SALE OR RENT:** Flashing Arrow signs. New stand signs \$310.00. Includes letters and lights. Set up on your business. Lease purchase plan. Call 728-5460. 17-tfn

**FOR SALE:** PUPPIES: Rare Toy Size Keeshonds, toy cocker, Westies, Cocker-Poos, Shih-Tzu-toos, Fiets, Poodles, Miniature Schnauzer. Call 1-534-3897. 32-tfn

**FOR SALE:** SINGER-We have new and used sewing machines for you to choose from. Prices starting at a low \$30.00. Lay-A-Way for Christmas now. Come by HOME SEWING CENTER, 205 College Street or call 728-3272. 30-tfn

**FOR SALE:** Beauty Shop for sale, Call 728-4868 or after 5:00 p.m. Call 462-7182. 36-tfn

**FOR SALE:** 800 Used 12" Concrete Blocks. 50 cents each. Call 728-7138. 41-2tc

**FOR SALE:** CHRISTMAS PUPPIES -- Miniature Dachshunds, toy poodles, collie, Pomeranians, Spitz, Doberman, others. TIMBER RIDGE KENNELS. 1-534-3897. 39-tfn

**FOR SALE:** GIFTS OF DISTINCTION -- JAN'S ANTIQUES. 2 Miles South of Booneville on Highway 45. 40-4tc

**FOR SALE:** SINGER- New Singer Zig Zag Sewing Machine in Cabinet. Sells new for \$238.90. While supply lasts pay only \$134.00. Call Corinth 287-1497 Collect. 29-tfn

**FOR SALE:** Christmas Special-Honda C-70 Passport Motorcycle. With electric start. Like new. \$395.00. Call 728-3366. 40-tfn

**FOR SALE:** Piano, upright, has been refinished. \$350.00. Call 728-3895. 41-2tp

**FOR SALE:** Nice Couch and chair, (Couch makes bed), 6 Bantam Hens, 1 Male Eskimo Spitz Pup. Call after 5:00 p.m. and on Saturdays. 728-9651. 41-1tp

**FOR SALE:** PUBLIC SALES NOTICE: (UNCLAIMED SCHOOL ORDERS, Due to school budget cuts, Necchi's Education Department is releasing to the public a limited number of 1983 Heavy Duty Special School Sewing Machines with built in utility and decorative stitches. Sews on all fabric: Levis, Canvas, Nylon, Upholstery stretch, silk, even sews on leather. These machines are new and must be sold. They are designed for extreme encountered in classroom use, yet simple enough for beginners. Sales are limited to present stock in K.C. Warehouse. Regular Retail \$429.00, NOW ONLY \$198.00. Place: CARTER'S FABRIC, Booneville, Miss. 728-2485. 41-5tp

**FOR SALE:** SERGER- Cuts materials and overcast in one operation. Complete and ready to sew only \$265.00 at CARTER'S FABRIC, 728-2485, Booneville, MS 38829. 41-5tp

**FOR SALE:** Blouses \$6.00-\$9.00; Men's Blue Jeans \$9.00; Children Sweaters \$4.50. Also Small Quantity "Cabbage Patch Dolls." Dry Creek Hair Center, Dry Creek Road Prentiss and Tippah County Line. Call 728-5129. 42-2tp

**FOR SALE:** Rebuilt Electrolux and Kirby Vacuums. I have 27 1/2 years of service on working on Electrolux. I'll buy your old cleaner or fix it for you. Also sell rebuilt and Shampooer. Have Bags and parts. Call 728-3493 or 423-5854. 42-4tp

**FOR SALE:** ATC-200 Big Red Honda Three-Wheeler. Call 728-5420 after 5:00 p.m. 42-1tp

**FOR SALE:** BRADDOCK'S SHOPPING POST- Highway 45 North, 6 miles North of Booneville-Special Christmas sale-Girls robes \$6.50 each, Ladies blouses \$5.99, Lee Rider Jeans only \$17.95; Lee Stretch Jeans \$18.95, Live-in Jeans only \$6.00. Pr. Also toys, ceramics and nice Christmas Gifts. 42-1tc

**FOR SALE:** A-1 Fiest Squirrel Dog, 5 years old. Call 728-6398. 42-2tp

**FOR SALE:** Girls French Provincial 4 pc. bedroom suite with bedspread, pillow shams, curtains and canopy to match. Call 842-5694. 42-tfn

**FOR SALE:** 1980 Honda Civic Station Wagon. Great Gas Mileage. 5 Speed Manual transmission. Call 462-5973. 42-1tp

**FOR SALE:** USED SINGER PROFESSIONAL TOUCH AND SEW MACHINE, Makes Buttonholes, zigzags, darns, monograms, and makes decorative stitches. Sold new for \$439. Now only \$89.00 at CARTER FABRIC Behind Big Star, Booneville, MS 728-2485. 42-3tp

**FOR SALE:** Whirlpool Washer and Dryer, Also Small trailer for rent. Call 728-5867. 42-1tp

**FOR SALE OR RENT:** Flashing Arrow Signs. Free Delivery and set up. Screen cover to protect letters. PERRY EDGE. 728-3012. 34-tfn

## AUTOMOBILES FOR SALE

**FOR SALE:** BUY HERE AND PAY HERE. Edward McKinney Used Cars. If you are 18 or older and working or have monthly income, we carry the note for you with a down payment as low as \$199.00. You can pay weekly, every two weeks or monthly. Your credit is no problem here and we always have a large selection of good clean used cars. Located at 703 Tate Street, Corinth, Miss. Phone 286-6944. We buy, sell and trade. 05-tfn

**FOR SALE:** 1977 Monte Carlo Landau, Low mileage, Power steering, brakes, windows, seats and sun roof. Cruise, tilt wheel, AM-FM Radio. Call 728-7505 or 728-2307. 40-3tc

**FOR SALE:** 1975 Ford Granada, 302 V8, Automatic, Air condition, Excellent Condition. Call 728-8404 or 728-9283. 41-2tc

**FOR SALE:** 1975 Pontiac, Grand Ville Broughn, Blue, 4 door, power windows and steering, air, tape, new tires and new battery. Call 728-6281 after 3:00 p.m. 41-tfn

## FOR RENT

**FOR RENT:** Commercial Building, 1701 East Church Street. Call 728-7410 after 7:00 p.m. 42-tfn

**FOR RENT:** 3-1 Bedroom Apartments, Appliances furnished. Call 728-7142. 38-2tp

**FOR RENT:** 3 Bedroom, 1 1/2 baths, Brick House, approximately 3 miles from town. \$250.00 per month with \$100.00 deposit. Call 615-363-0151. 41-2tc

**FOR RENT:** New Furnished Apartment. Call 728-3493. 42-1tp

## AUTOMOBILES FOR RENT

**CARS FOR RENT:** U-SAVE AUTO RENTAL, We rent for less. Cars, vans, 12-passenger vans, pickups, Daily, weekly, monthly from \$14.00 per day. 703 Tate Street, Corinth, 286-6944. 24-tfn

## LOST

**LOST:** December 3rd, Female Blue Tick and a Male Black & Tan Coon Dogs. Lost near the Jackson's Camp Area. Reward Offered. Call 462-5741 or 728-6082. 42-1tp

**LOST:** Diamond Drop Necklace set in yellow gold. 1/2 carat. Reward offered for return. Call 728-4438 or after 5:00 p.m. call 728-8397. 42-1tc

## NOTICE

**NOTICE:** FOR GOOD HEALTH, LIFE OR MEDICARE SUPPLEMENT. Call or see Q.R. Loden, 728-7389. The test of insurance is at claim time. 25-tfn

**NOTICE:** Home Mortgage Loans available at WORLD FINANCE. Cash loans for all purposes. 515 East Church St., 728-8144. 45-tfn

**NOTICE:** Foundation repair, houses raised, floors leveled, sills replaced, piers added, any type foundation repaired. Over 30 years experience. Call 601-837-3840 days or 837-7907 or 685-4431 nights. 36-tfn

**NOTICE:** SEWING MACHINE AND VACUUM REPAIRS - 20 years experience all work guaranteed. At CARTER'S FABRICS BEHIND BIG STAR, Booneville, MS 728-2485 41-5tp

## HELP WANTED

**HELP WANTED:** House Keeper wanted Part-time. Guaranteed 8 hours each day for 3 days a week. Call after 5:30 p.m. Weekdays, 728-4972. 42-2tp

**HELP WANTED:** Sales Persons Wanted. Call James at 728-3435. 42-1tp

## WANTED

**WANTED TO BUY:** Wanted-Used Mobile Homes, Cash on the spot. Call us days 287-9229 or nights 6:00-10:00 p.m. 287-6762. CUSTOM BUILT HOMES. 42-tfn

**WANTED:** Good home for 2 year old Golden Retriever. Also 2 small puppies. Great Christmas Presents. Call 728-5647. 42-1tp

**WANTED TO BUY:** Wash Pots and Water Kettles, Old Ladden Lamps and Kerosene Lamps. Call 728-5217 day or night. 40-4tp

**WANTED:** Poplar Timber (Standing) "Top Prices!" Call 728-5129 or 728-9734 after 7:00 p.m. at night except Sunday. William Copeland (Copeland Sawmill) 42-2tp

**SUITOR'S MEAT CO.**  
RIENZI, MISS.  
Custom Slaughtering  
Beef & Pork For The Public  
**GET YOUR COUNTRY HAMS FOR CHRISTMAS AT SUITOR'S**  
We Gladly Accept Food Stamps  
PH. 462-7413

**LANDMARK HOME FOR SALE.**  
Located next to Hill's Discount Drugs. Priced to move at \$5,000, with purchaser assuming liability for relocation.  
Call 728-3933 After 5:30 728-4667  
Shown By Appointment  
P. Hale Aust 605 E. Church St.

**Ralph Stutts Real Estate/Broker 728-5922**  
**Charles Walden/Associate 728-8570**  
**PROPERTY FOR SALE**  
Newly re-modeled 3 bdr, CH&A, Carpeted throughout, Parkwood Grove.  
Small frame house on Robertson Circle, Priced to sell.  
3 Bedroom, Frame House with Carport on West Hatchie. Recently renovated. \$28,000.00  
Small frame House and 2 acres on N. Lake St.  
County Estate and Home NE of Booneville 1900 sq. ft. Heated area, Heat pump, 1500 ft. basement, sunken livingroom, vaulted ceiling, 3 BR, 2 baths, 33 acres.  
2 Bedroom frame home, 603 Washington St. \$22,500- Good Location  
New Home Under Construction on Miller Drive, 3 Br. Solar energy design, Carport.  
Country Brick Home - Recently built, 1890 sq. ft. Heated, Double Carport, porch, 3 1/4 Acre lot, \$63,000; 10 miles East of Booneville  
New Candler Community - New Cedar Board Country Home, Large front porch, wood patio deck, 3 BR, 2 baths, full basement, Great room with Cathedral ceiling - 3 Acre wooded lot. \$10,000 under appraised value.  
6 Miles East of Booneville, excellent Country Building spot - 3 Acres.

**FOR SALE**  
HOUSE AND 40 ACRES IN PISGAH COMMUNITY, 3-BEDROOM BRICK AND WESTERN CEDAR, 2 BATHS, LARGE UTILITY ROOM, FOYER, DOUBLE CAR PORT, CENTRAL AIR AND HEAT.  
CALL  
**RANDAL SMITH**  
728-7270 AFTER 3:30 P.M. 2-TP

**ANY LENGTH IN ONE HOUR**  
ALL SEAMLESS ALUMINUM GUTTERS WITH DOWNSPOUTS  
"On The Job" MOBILE FABRICATION  
FOR FREE ESTIMATES CALL- (601) 728-6167  
**Swinney's Air Conditioning**  
BOONEVILLE, MISS.

**DAVIS & CHILDERS REALTY**  
100 A South Second Street Booneville, Miss.  
Telephone 601-728-7328

**Two Bedroom**  
2 BR, 3 bath, brick on 5 1/2 acres. Lake St. Terry St. -- 2 BR, 1 bath frame. \$14,000.  
Walker Ave. -- 2 BR, 1 bath, frame, large lot  
Hwy 30 W. -- 2 BR, 1 bath, frame on 2 acres  
Merrill Drive-2 BR, 1B, Brick \$18,000  
Jumpertown-2 BR, 1 bath, frame, 4 acres, "22,500"  
Miller Drive-2 BR, 1 bath, brick, fenced back yd

**Three Bedroom**  
3 BR, 2 Bath, Tri-level CH&A Ridgcrest Dr. Blackland -- 3 BR, 1 bath house & 6 ac.  
3 BR, 2 1/2 bath, brick w. large Shop-Blackland Burton -- 76 ac w 3 BR, 1 bath, frame, buy all or part  
3 BR, 1 bath, brick on 2 acres Hwy. 4 East  
3 BR, 2 bath, 1900 sq. ft., CH&A, double garage, Sportsman Club Rd.  
Hatchie Street, 3 BR, 1 bath w owner financing  
3 BR, 1 Bath, Brick on Summer Lane  
3 BR, 2 bath, Brick, 4 ac, Old Marietta Rd, 10% loan  
3 BR, 1 bath, effec home, nice lot quiet st., Eudora Hgt Thrasher -- 3 BR, 2 bath, CH&A on 1 acre  
Walker Ave. -- 3 BR, 2 B, 2100 sq. ft w full basement  
3 BR, 1 bath Brick on Glendale Dr.  
Hwy 4 East - 3 BR, 2 bath, 2 fireplaces & all extra's on 6 ac w fish lake  
3 BR, 2 bath Brick home on Ninth St.  
3 BR, 2 Bath, Cedar & Brick Meadow Creek Rd.  
3 BR, 2 Bath, frame, Garage, Park St.  
3 BR, 2 bath, 1300 sq. ft., assum loan, Summer Lane Meadow Creek Rd. -- 3 BR, 1 1/2 B on 12 Acres  
Tusculum Community -- 3 BR, 2 B on 1 acre  
Wheeler-3 BR, 1 bath, brick & 42 acres

East Ch. St., 3 BR, 1 bath, frame, corner lot  
Osborn Creek Rd.-3 BR, 2 B, Ranch Style Home on 3 Acres  
North Haven Dr., 3 BR, 2 bath, brick w full basem  
Blackland-3 BR, 2 bath, brick, on 2 acres with shop  
Hwy 4 West -- 3 BR, 1 1/2 bath, Brick, fireplace, vaulted ceiling  
Adams St., 3 BR, 1 bath, brick, recently remided  
Franks Road, 3 BR, 2 1/2 Bath, CH&A, 1 a, Lansap

**Four Bedroom**  
4 BR, 2 Bath, owner financing, Parkwood Grove  
4 BR, 2 bath, brick, 2 acs, below marlet, Cairo  
Meadow Creek Rd -- 4 BR, 1 bath frame  
Stutts Chapel Rd-5 BR, 3 1/2 bath, colonial Hm on 25 acres.  
Cherokee Park-4 BR, 2 1/2 bath, on 3 acres-Lots of Extras  
Marietta Street -- 4-Br., Frame or may be used as duplex.  
Bridge St -- 5 BR, 1 1/2 B, recently remided  
Land  
Hwy 4 East -15 ac w 4 ac lake, 2 comm in now ponds w pier  
98.9 acres timberland, North of Altitude  
Marietta-7 ac-make offer  
38 acres Development property, Hwy 45 S  
Beldwyn-Ripley Rd.-185 acres, approx 140 acres farmland.  
Osborn Creek Rd. -- 4 1/2 Ac.  
46 acres, 1/2 open, 1/2 timber, Blacktop Rd on Dry Creek  
67 acres and 104 1/2 acres of timberland near Hopewell  
126 acres, on Hwy 4 East, 3 lakes, 3 Houses  
5 ac Bldg lot on Old Marietta Rd.  
Comm bldg on Escel Lot Hwy 45 & Hwy 30-Frankstown  
1 acre lot on Hwy 4 East  
Hwy 45 N -- Commercial Building Lot

**Wheeler-Frame House on 5 Acres**  
Hills Chapel -- 50 acres Timberland  
Marietta-105 Acres, 40 acres open Balance in young pine

Robert Davis, GRI.....365-8021  
Travis Childers, GRI 728-7694  
Jackie Smith,..... 728-7223



# Go To Your Phone Now And Call 728-6214 To Place Your Ad

## MOBILE HOME SERVICE

**MOBILE HOME SERVICE: TRANSPORTING**—We'll move your mobile home, anywhere, We'll block and anchor your mobile home anytime. We'll tell you the total cost before we start. Licensed-insured-bonded. GARZA MOBILE HOMES SALES AND SERVICE, Highway 72 East, Corinth, Miss. 601-287-0345 toll free. 18-tfn

## MOBILE HOME SALES

**FOR SALE: BUY OF THE MONTH.** 1982, 2 bedroom, 2 bath, 14 x 64 Mobile Home, fully furnished, Washer & Dryer, central air, delivered and set up for only \$12,995.00. AT CLAYTON MOBILE HOMES OF SAVANNAH, TENN., Highway 64 East. 901-925-1083. 39-1tc

**FOR SALE: BRAND NEW-1984,** 3 bedroom, 2 bath, vaulted ceiling, carpet, new furniture, ceiling fan, washer & dryer, less than renting a \$185.00 per month apartment. 534-8685. Briarwood Homes, Across from Southland Motel on West Bankhead Street, New Albany, Miss. 38-tfn

**FOR SALE: LOOK!** A New Home, Want Quick Credit approval, Easy Financing, Low Payments? Come See Us! The Easy People. CUSTOM BUILT HOMES, Highway 72 East, Corinth, MS 287-9229. 42-tfn

**FOR SALE: House Trailer,** 12' x 50' Excellent Condition. Partially furnished. Reasonable Call 728-4534, Highway 45 South. 42-2tp

**FOR SALE: RAISED FRONT LIVINGROOM** 4 Window bay, New carpet, built in oven and cook top, 12 X 65, excellent condition \$700.00 down, 107.49 per month. Jim, Dave 534-2681, Nights 534-7332. 38-tfn

**FOR SALE: COZY**—Used 2 bedroom mobile home, furnished, new carpeting, new furnace, delivered and set up for only \$115.00 monthly. CLAYTON MOBILE HOMES OF SAVANNAH, TENN., Highway 64 East, or call 901-925-1083. 40-1tc

**FOR SALE: SAVE! SAVE! SAVE!** We have 6-2 Bedroom, 1983 Mobile homes that must go this month. Financing Available. CLAYTON MOBILE HOMES OF SAVANNAH, TENN. Highway 64 East or call 901-925-1083. WE TRADE. 40-1tc

**FOR SALE: Going to buy a home after Christmas?** Don't wait—buy now and get your Children's Christmas with a \$300.00 Walmart gift certificate with each home bought and delivered by December 24th. Briarwood Homes, West Bankhead Street, New Albany, MS 534-8685, across from Southland Motel. 40-tfn

**FOR SALE: 10 x 50** Richardson, 2 Bedroom, Appliances, Plywood flooring, New carpet and linoleum \$2500.00. 14 x 70 InterAmerican, 3 bedrooms (Large Bedrooms), 1 1/2 baths, appliances, new carpet, excellent condition \$7500.00

Handy Man's Special, 12 x 65 Akinaire, 3 BR, 1 bath, appliances, needs repair that most anyone can do \$3250.00

12 X 65 Prince Edward, 2 Bedroom, 1 bath, needs minor repair. \$3900.00 or best offer.

12 x 60 Wickes, 2 bedroom, 1 bath, front kitchen, New carpet & Linoleum \$5250.00. Delivery and set included. All our used mobile homes has a 30 day guarantee on all appliances and plumbing, plus a 2 year guarantee against any leakage from the roofing. GARZA MOBILE HOMES SALES AND SERVICES, HIGHWAY 72 West Corinth, MS 601-287-0345, Toll Free. 23-tfn

**FOR SALE: GARZA MOBILE HOMES** pays on the spot cash for used mobile homes, campers and travel trailers. The phone call is on us. Call toll free 1-287-0345 ask for Randy. 28-tfn

## AUCTION & YARD SALES

**SPECIAL SALE: BRADDOCK'S AUCTION BARN**—December 15th, 6:30 p.m. Located between Rienzi and Biggersville on Highway 45 North. For one dealer, 1 item will be sold to the highest bidder. Wayne and Eva Smith. 42-1tc

**CARPORT SALE: 301** Penny Lane on Highway 4, behind Handy Dan. Saturday, rain or shine. 8:30 a.m.-5:00 p.m.; Assorted Christmas gifts and arrangements. Odds and ends. 42-1tp

**YARD SALE: Two** families at the home of George Via, 101 Horseshoe Acres. Christmas decorations, furniture, lamps, rugs, pictures, baskets, childrens clothes, light fixtures, car radio, hair dryer, vent-a-hood, oven broiler, children's clothes, lots of men and womens clothes, all sizes, beginning at 7:00 a.m. Until 5:00, Cancelled if rains. 42-1tp

**CARPORT SALE: New** Gift Items, AM-FM Cassette and 8 Track Radios, 6 x 9 speakers, electric paint gun, tools, watches, leather belts, wallets, purses, hats, buckles, perfume, used items include CB radios, guns, utility trailer, much more. Friday 8-5, Saturday 8-12, 100 West Wheeler Drive, off Hatchie Street. 42-1tp



## CARD OF THANKS

We don't have the words to express our thanks to all the friends and relatives who brought flowers, food, and words of comfort to us. Also to Bobbie McMillan and staff for being so kind and considerate to the family. Also Mrs. Darrell Smith for the pretty hairdo she fixed on Mother. We all thank you. May God bless you all is our prayer. Effie Beck children

## CARD OF THANKS

We would like to express our appreciation to all of our wonderful friends for their acts of kindness during the loss of our mother and grandmother, Mrs. Jean Isbell.

To the ambulance personnel, to Dr. Cartwright and the nurses, also to everyone for the many beautiful flowers, the food and most of all, your kind condolences and prayers, and to Brother Foropoulos for the beautiful tribute he paid to Mama.

Ever she sought the best Ever she found it. Mr. and Mrs. Harold Franks Mrs. Alice Craig

Mr. and Mrs. Rayburn McAnally Mr. and Mrs. Price Senter Mr. and Mrs. James Robinson Grandchildren and Great-grandchildren

## CARD OF THANKS

We would like to express our thanks and appreciation to our many friends for your kind concern and love shown to us during the passing of our loved one Mrs. Arville Stricklen.

For all the beautiful flowers, the food, the comforting words of Bro. Curtis Briley and Bro. Johnny Sherrill, the singers at Lakeview Church, and McMillan Funeral Home. Each one of you have been a real blessing to us, and we will never forget your kindness.

May the Lord bless you all is our prayer. Mr. P.D. Stricklen Children and grandchildren

## LEGAL NOTICE

**IN THE CHANCERY COURT OF PRENTISS COUNTY, MISSISSIPPI** IN RE: THE LAST WILL AND TESTAMENT OF CHARLIE C. BARRON, DECEASED

NO. 13,875

### NOTICE TO CREDITORS

Letters Testamentary having been made on the 5th day of December, 1983, by the Chancery Court of Prentiss County, Mississippi, to the undersigned Executor of the Estate of Charlie C. Barron, Deceased, notice is hereby given to all persons having claims against said Estate to present the same to the Clerk of this Court for probate and registration according to law, within ninety (90) days from the first publication of this notice, or they will be forever barred.

This 5th day of December, 1983.

**BRITT BARRON** EXECUTOR OF THE ESTATE OF CHARLIE C. BARRON, DECEASED

**GEORGE MARTIN VIA** Attorney at Law P.O. Box 778 Booneville, MS 38829 Phone 601-728-3228 Attorney for Estate and Executor

41-4TC Dec. 8, 15, 22 & 29, 1983

## LEGAL NOTICE

### LEGAL NOTICE

To the Public and Taxpayers of the City of Marietta, Mississippi. You are hereby notified that the personal property assessment roll of the City of Marietta, Mississippi for the year 1983 and the real property assessment roll of the City of Marietta, Mississippi for the year 1983 have been equalized according to law and said rolls are ready for inspection and examination and that any objections to said rolls and assessments therein contained shall be made in writing and filed with the clerk of the City of Marietta on or before 10:00 a.m. on the 30th day of December 1983 at the City Hall of said city, and that all assessments to which objections are made and which may be corrected and properly determined by the board will be made final by said rolls and assessments contained therein will be approved by said board, and that (1) The Board of Mayor and Aldermen will be in session for the purpose of hearing objections to the said assessment which may be filed with the city clerk at the City Hall in the City of Marietta on the 30th day of December, 1983, or at any date thereafter while the board of Mayor and Aldermen are in session considering objections filed. (2) That the Board of Mayor and Aldermen will remain in session from day to day until all objections lawfully filed have been disposed of and all proper corrections made on said rolls.

Done by order of the Mayor and Board of Aldermen of the City of Marietta.

Lynnette Thornton City Clerk City of Marietta

42-3TP Dec. 15, 22 & 29, 1983

## LEGAL NOTICE

### ORDER

**WHEREAS**, the Board of Supervisors of Prentiss County, Mississippi, meeting in regular session on the 5th day of December, 1983, finds as follows:

**WHEREAS**, a motion was made and seconded that the Prentiss County Board of Supervisors advertise for the purchase of one (1) new automobile for the Prentiss County Sheriff's Department; that said vehicle meet the following minimum specifications:

1984 4-door sedan with police package Wheelbase 114.3 inches Curb weight 3,730 pounds Semi-metallic brakes 351 (CID) NO Engine-Police Light Group (Police) Door Locks power (Police) Air-Conditioning Tinted Glass (windshield only) AM Radio

that said bids be received and opened on the 27th day of December, 1983, at 10:00 a.m. at the Board Room of the Prentiss County Courthouse.

A vote was taken with all five (5) districts present and the motion carried unanimously.

**ORDERED** this 5th day of December, 1983.

**J.P. DAVIS, President** BOARD OF SUPERVISORS PRENTISS COUNTY, MISSISSIPPI

41-2TC Dec. 8 & 15, 1983

## LEGAL NOTICE

### NOTICE OF SALE

**WHEREAS**, the United States of America, acting by and through the Farmers Home Administration, United States Department of Agriculture, is the owner and holder of the following real estate deed(s) of trust, securing an indebtedness therein mentioned and covering certain real estate hereinafter described located in Prentiss County, Mississippi, said deed(s) of trust being duly recorded in the office of the Chancery Clerk in and for said County and State:

**GRANTOR(S)** John L. White and Rachel M. White, DATE EXECUTED July 25, 1978, TRUST DEED BOOK 117, PAGE(S) 445-448.

**WHEREAS**, default has occurred in the payment of the indebtedness secured by said deed(s) of trust, and the United States of America, as Beneficiary, has authorized and instructed me as Substitute Trustee, to foreclose said deed(s) of trust by advertisement and sale at public auction in accordance with the statutes made and provided therefor.

**THEREFORE**, notice is hereby given that pursuant to the power of sale contained in said deed(s) of trust and in accordance with the statutes made and provided therefor, the said deed(s) of trust will be foreclosed and the property covered thereby and hereinafter described will be sold at public auction to the highest bidder for cash at the front door of the county courthouse in the town of Booneville, Mississippi, in the aforesaid County at 11:30 AM, on January 9, 1984, to satisfy the indebtedness now due under and secured by said deed(s) of trust.

The premises to be sold are described as: Beginning at a point 31.22 feet South and 945.46 feet East of the Northwest Corner of the Northeast Quarter of the NE 1/4 of Section 10, Township 3 South, Range 7 East and run thence East 163.34 feet to the East boundary of the Mobley property; thence South 150 feet; thence West 99.02 feet; thence North 4 degrees 51 minutes West 21.73 feet; thence South 85 degrees 40 minutes West 42.65 feet; thence North 132.07 feet to the point of beginning. Containing 0.32 acre.

Marion H. Mills Substitute Trustee Duly authorized to act in the premises by instrument dated July 27, 1983, and recorded in Book 142, Pages 443-444, of the records of the aforesaid County and State.

December 15, 1983 Date

42-4TC Dec. 15, 22, 29, 1983 & Jan. 5, 1984

**Book Your Parties At Worlds Of Fun 728-9066**

**COLLEGE CINEMA** FRI. THRU THURS. SAT. & SUN. MATINEE AWESOME

DateLine: Central America THE FIRST CASUALTY OF WAR IS THE TRUTH. **UNDER FIRE**

**COLLEGE CINEMA** BARGAIN NITE THURS. 99¢ / Show (1) **Bruce Lee** Return of The Dragon ... his last performance is his best! (2) (PG) **BRUCE LEE** GAME OF DEATH

## LEGAL NOTICE

### THE STATE OF MISSISSIPPI

**NOTICE OF SALE** OF \$100.00 OF NOTES OF NORTHEAST MISSISSIPPI JUNIOR COLLEGE DISTRICT

Sealed proposals will be received by the Board of Trustees of Northeast Mississippi Junior College District, State of Mississippi, at the Board Room of said College in Booneville, Prentiss County, Mississippi, until the hour of 1:30 o'clock p.m. on Tuesday, the 10th day of January, 1984, at which time said bids will be publicly opened for the purchase of not less than par and accrued interest, of the above notes of said District.

The notes are to bear date of January 1, 1984, are to be in denominations of \$6,666 each, and a final note of \$6,674 and bear interest at the rate or rates to be determined pursuant to sale of said notes, payable annually on January 1 of each year of the life of the notes, and shall be in registered form as provided by Chapter 494, Laws of Mississippi of 1983. Both principal and interest on said notes shall be payable at Bank of Mississippi, Booneville, Mississippi, and the said notes will mature serially January 1 in each of the years as follows: \$6,666 in each year 1985 through 1998; and \$6,674 in the year 1999.

The principal and interest of the notes will be paid out of rents or other revenues realized from the lands to be bounded and from the general funds of the District.

The Northeast Mississippi Junior College District reserves the right of prior payment without penalty on any interest payment date following a 30 day written notice to the registered owner or owners.

Bidders are requested to designate in their bids the price they will pay for notes bearing interest at a rate or rates likewise to be designated in their bids not to exceed eleven per cent per annum. It is the intention of the Board of Trustees to decide which of the bids submitted is the highest, on the basis of the total interest cost over the life of the issue, less the premium specified in the bid.

Proposals should be addressed to the Board of Trustees and should be plainly marked "Proposals for Notes" and should be filed with the secretary of the Board of Trustees on or prior to the date and hour hereinabove mentioned. Each bid must be accompanied by a cashier's check or certified check or exchange issued or certified by a bank located in the State, payable to Northeast Mississippi Junior College District, in the amount of \$2,000 as a guarantee that the bidder will carry out his contract and purchase the notes if his bid is accepted. If the successful bidder fails to purchase the notes pursuant to his bid and contract, the amount of such good faith check shall be retained by the Board of Trustees and covered into the general fund of the said District as liquidated damages for such failure.

The Board of Trustees reserves the right to reject any or all bids submitted.

The District will pay for the execution of the notes and for the validation of the notes and the cost of the transcript for the approving attorney of purchaser's choice. The purchaser will pay for the fee of any approving attorney. Delivery will be made within 60 days at Booneville, Mississippi without expense to the purchaser. Delivery at any other place will be at purchaser's cost.

By order of the Board of Trustees of Northeast Mississippi Junior College District this 6th day of December, 1983.

**LEX CAIN** Secretary of the Board of Trustees

(SEAL)

41-2TC Dec. 8 & 15, 1983

## LEGAL NOTICE

**NOTICE TO CREDITORS** OF CLOVIS B. JACKSON, DECEASED

Letters of Administration having been granted on the 15th day of November, 1983, by the Chancery Court of Prentiss County, Mississippi, to the undersigned, upon the Estate of Clovis B. Jackson, Deceased, notice is hereby given to all persons having claims against said estate to present same to the clerk of said Court for probate and registration according to law, within ninety (90) days from this date, or they will be forever barred. This 15th day of November, 1983.

**BILL STEVENSON**, Administrator of the Estate of Clovis B. Jackson

39-4TC Nov. 23, Dec. 1, 8, & 15, 1983

**FOR SALE** NEW 3 BEDROOM HOUSE, 2 BATHS. CENTRAL HEAT & AIR, FIREPLACE, 1900 SQ. FT. HEATED, DOUBLE CARPORT, PATIO, ON LARGE LOT, HIGHWAY 45 NORTH. GLEN SMITH 728-7717 42-TFN

**BILL'S AUCTION** HWY. 30 EAST, ACROSS FROM LIBERTY CHURCH TRUCKLOADS OF NEW AND USED MERCHANDISE PLUS FIREWORKS EVERY TUES. AND THURS. 7:00 P.M. A FREE TURKEY WILL BE GIVEN AWAY AT 6:55 P.M. EVERY SALE UNTIL CHRISTMAS. EVERYONE WELCOME OWNERS & AUCTIONEERS MAYNARD EDGE BILL MERRYMAN

**HELP WANTED** PRODUCE MANAGER Experience preferred, but will train qualified person. Apply only if interested in permanent position. No phone calls. Apply 8:00 - 4:00, Monday Thru Thursday **SUNFLOWER FOOD STORE** BOONEVILLE, MISS. 40-TFN

**OUTLET HOME SUPPLY** Hwy. 72 East - Corinth, Miss. Phone 287-7503 NEW STORE HOURS: MON. - FRI. - 8:00 A.M.-6:00 P.M. SATURDAY - 8:00 A.M.-3:00 P.M. — YEAR END SALE — REDUCING STOCK FOR INVENTORY Select Group Light Fixtures 50% Off already low price Select Group Carpet-Retail Price \$16.99 to \$23.99 yd. Heavy Plush-our price \$9.99 yd. Sale price \$7.99 Yd Select Group Kitchen Carpet Sale Price \$3.50 Yd Linolium-Select Group Sale Price 6 foot \$1.99 Yd. Sale price 12 foot \$2.99 yd Linolium 14 foot wide Reg. Price \$15.99 Sale \$3.99 Yd. All Lamps & Wallpaper -Everything in Stock 10% Off Lounge Recliners Reg. Price \$149.95 Sale \$119.95 STARTS DEC. 8th — ENDS DEC. 17th VISA — MASTER-CHARGE ACCEPTED FREE ESTIMATES, EXPERT INSTALLATION

**Wayne's Radiator Shop** REPAIR—RADIATORS, HEATERS, WATER PUMPS 33-TFN CALL 728-9064

**FIBERGLASS PANELS** For Greenhouses, patios, mobile home underpinning, 10-15-20-25' sq. ft. 862-2021, Fulton, Ms. 38843

**COSBY DOZER SERVICE** DIRT WORK, CLEARING, PONDS, V-DITCHES, ETC. PHONE 728-6365

**ROACHES?** TRY ODORLESS SURE KILL. ALL YOU CAN LOSE IS YOUR ROACHES. GUARANTEED. **FOODWAY SUPERMARKET** 41-4TP

**SAY MERRY CHRISTMAS TO THOSE YOU LOVE WITH A HOLIDAY GREETING IN THE CLASSIFIED**

**\$3.50 — 35 WORDS OR LESS** Deadline Tuesday 3:00 p.m. **BANNER-INDEPENDENT** PHONE 728-6214

**TRACK AND FIELD IS COMING TO WORLDS OF FUN.**

**PRENTISS DRIVE-IN** FRI.—SUN.— 7:00 P.M. TRIPLE SHOW (1) KARATE — BARE KNUCKLES (R) (2) ULTIMATE HORROR

**WITHOUT KNOWING THEY HAVE AWAKENED AN UNKNOWN FORCE** THE FINAL TERROR

**CAN ANYONE SURVIVE?** (3) ADULTS ONLY NO ONE UNDER 17

**Carol Connors** "The Body Shop"





**CHRISTMAS ROYALTY** - Laura Massengill has been named Christmas Royalty 1983, Queen and Overall Most Beautiful. She is the daughter of Ray and Ouida Massengill of Rienzi. She also won two other titles recently, Miss White Christmas in Corinth, Overall Most Beautiful, Best Model and Overall Most Photogenic. She was also named Miss Christmas Angel in a Tupelo pageant being selected Overall Most Beautiful and best model.

## Two-Year Driver License Phased Out

December 31, 1983 marks the final day a two-year driver license will be issued in Mississippi.

Capt. Sam Richardson, director of driver license examining for the Department of Public Safety, said only the four-year color photo license will be issued in Mississippi beginning January 1, 1984.

"Anyone whose driver license expires after the new year begins must visit one of the 93 examining stations in the state to have it renewed. All driver licenses issued after Jan. 1 will be valid for four years and contain a color picture of its owner which will be taken at the examining station by our testing personnel," Richardson said.

He advises that anyone applying for a driver license

for the first time should take their birth certificate and Social Security card with them for the testing personnel to see.

By the end of 1985 only those Mississippi license bearing a color photo of its owner will be valid.

During the past two years since the color photo driver license law has been in effect, approximately 860,000 four-year licenses have been issued.

Richardson said the four-year color photo regular license cost \$13.00. Four-year color photo commercial licenses are \$21.00. He said a check, money order or cash will be accepted by driver license examiners and testing clerks at the time of issuance or renewal of a license.



**LOCAL HISTORY BOOK CONTRIBUTED TO NEMJC** - The most recent addition to Northeast Mississippi Junior College Library's Mississippi Collection was contributed recently by the Alcorn County Historical Association. "Alcorn County History" was produced by the association, and in the photo above, from left, association president Dr. Johnny Mattox presents the history book to Northeast

librarian Sue Honeycutt as NEMJC instructor Nancy Brock and President Harold T. White look on. Brock is the State representative for National ShareGraphics, Inc., of Dallas, TX, publisher of the book. The number of copies published has been limited to 1,000 and those who wish to purchase one may contact Mattox at 462-5637.

# Christmas Diamond Sale

20%  
TO  
40% OFF



7. Ever popular man's round cluster. 7 diamonds. 10 kt. gold. Reg. Value \$219.00 \$159.00

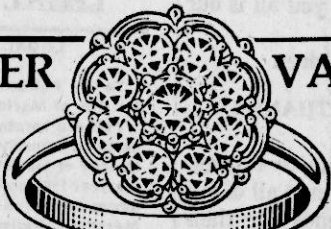

1-ct. nine diamond cluster Reg. \$875.95 \$675.00



8. For her, a 7-diamond cluster ring. 10 kt. gold. Reg. Value \$149.00 \$79.00



**DONNIE GODDARD PRESENTS A DIAMOND PENDANT TO RUTH LINDSEY. THIS WEEK'S DIAMOND WINNER.**

REGISTER EVERY VISIT FOR A DIAMOND TO BE GIVEN AWAY EACH WEEK UNTIL CHRISTMAS

Christmas Diamond Sale

**\$319**  
1/4 CARAT

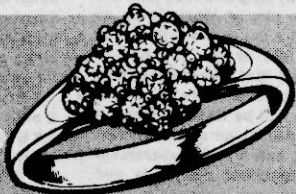

12. Cross-finger marquise shape diamond fashion ring. 14 kt. gold.

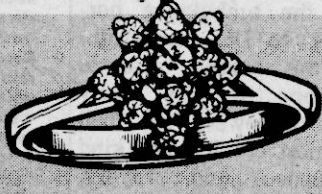

13. Ring of fire diamond ring. 14 kt. gold.

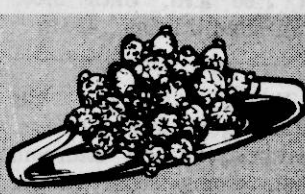

14. 4-flower diamond dinner ring. 14 kt. gold.

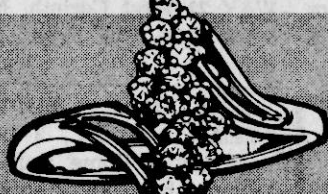

15. Geometric diamond swirl ring. 14 kt. gold.



16. High fashion in diamonds. 14 kt. gold.

Buy Now & Save

**\$549**  
1/2 CARAT

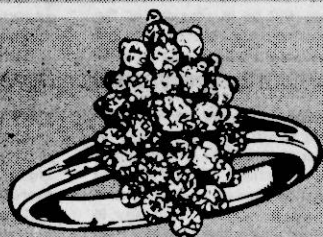

17. Dazzling diamond dome ring. 14 kt. gold.

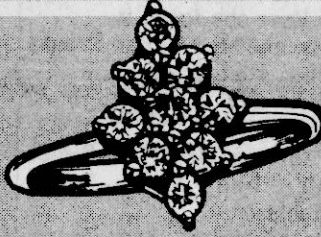

18. A marquise of 14 kt. gold.

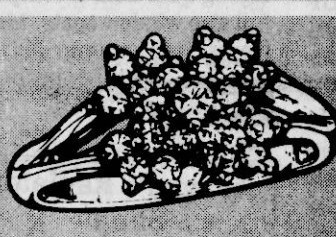

19. Fabulous multi-flower diamond ring. 14 kt. gold.

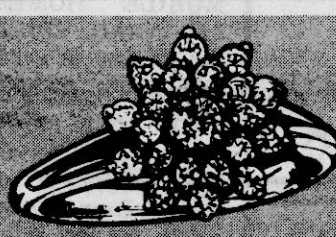

20. Fiery, feminine diamond fashion ring. 14 kt. gold.

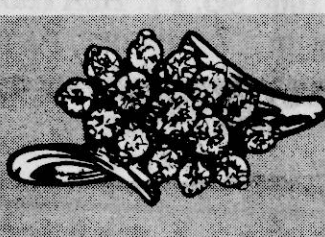

21. Dramatic waterfall of diamonds. 14 kt. gold.

Christmas Diamond Sale

**\$899**  
1 CARAT



22. Circular fashion ring of diamonds. 14 kt. gold.

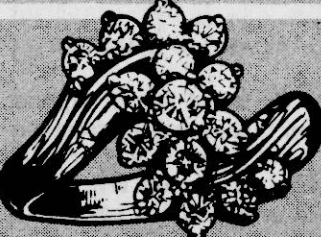

23. Double swirl diamond ring. 14 kt. gold.

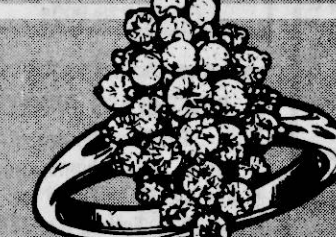

24. Marquise shape dome diamond ring. 14 kt. gold.



25. Fashion's newest diamond ring. 14 kt. gold.

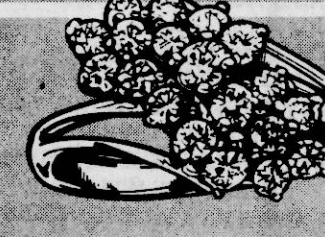

26. Wonderful waterfall of diamonds. 14 kt. gold.

Lay-away for Christmas FROM

**\$199**  
MEN'S RINGS

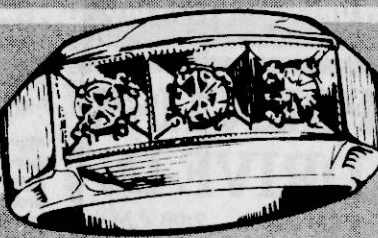

27. Classic 3-diamond man's ring. 10 kt. gold; 1/4 ct. t.w. Reg. Value \$385.00 \$379.00



28. Traditional man's solitaire. 10 kt. gold; .06 ct. Reg. Value \$515.00 \$199.00

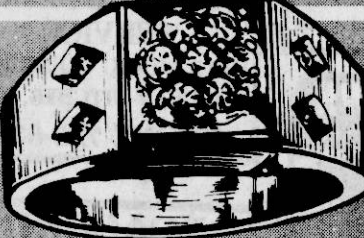

29. Contemporary 11-diamond man's ring. 10 kt. gold; 1/4 ct. t.w. Reg. Value \$585.00 \$379.00

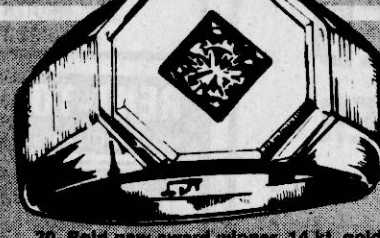

30. Bold new award winner. 14 kt. gold; 1/5 ct. diamond solitaire. Reg. Value \$735.00 \$489.00



31. Sculptured ring. 14 kt. gold; 1/5 ct. diamond solitaire. Reg. Value \$675.00 \$439.00



ALL  
WATCHES

20%  
TO  
30% OFF

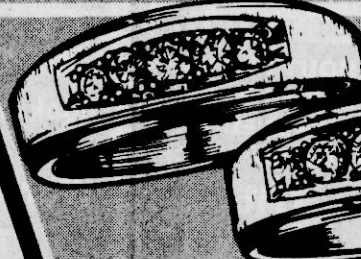

32. 14 kt. gold wedding bands. Each with 1/4 ct. t.w. of diamonds. Pairs-Reg. Value \$615.00 \$389.00 His - Reg. Value \$615.00 \$399.00



33. Super classic 7-diamond cluster ring. 14 kt. gold; 1/4 ct. t.w. Reg. Value \$249.00 \$199.00 1/2 ct. t.w. Reg. Value \$399.00 \$319.95 1 ct. t.w. Reg. Value \$1195.00 \$699.00



34. Lady's lacy 9-diamond ring. 10 kt. gold. Reg. Value \$335.00 \$219.00

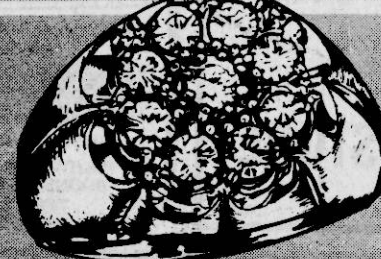

35. Big, bold man's 9-diamond cluster. 10 kt. gold; 1 ct. t.w. Reg. Value \$1495.00 \$1049.00



36. Unique 20-diamond dinner ring. 14 kt. gold; 2 ct. t.w. Reg. Value \$2950.00 \$1899.00

37. Master man's 7-diamond cluster ring. 10 kt. gold; 1/2 ct. t.w. Reg. Value \$649.00 \$475.00 1 ct. t.w. Reg. Value \$1495.00 \$995.00

## LOOSE STONES

MARQUISE .67	REG. \$2195.00	\$1695.00
MARQUISE .44	REG. \$ 995.00	\$ 796.00
ROUND 1.08	REG. \$2995.00	\$2195.00
ROUND 1.01	REG. \$3999.00	\$3195.00
ROUND .84	REG. \$2195.00	\$1756.00
ROUND .60	REG. \$1499.00	\$1099.00
ROUND .55	REG. \$1399.00	\$ 999.00

## LOCATION

201 COLLEGE STREET  
BOONEVILLE, MISS.

*Goddard's Jewelry*

## HOURS

8:00 A.M. TIL 7:00 P.M.  
MONDAY THRU SATURDAY  
6 DAYS A WEEK





Prentiss County Soil Conservation District Commissioner Eugene Gifford (right) was named MACD's Area IV "Outstanding District Commissioner" for 1983. Area IV MACD vice-president Dalton Garner (left) presented this award to Gifford and his wife, Betty. The ten commissioners and deputy commissioners give freely of their time to direct a soil and water conservation program in Prentiss County.

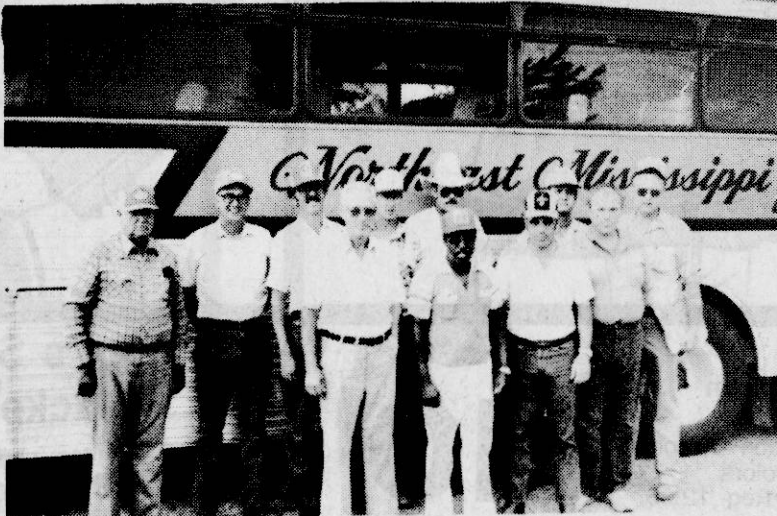

This group of Prentiss and Tippah County landowners attended the No-Till Crop Production Field Day at Milan, Tennessee this past July. No-till farming increased again this year in Prentiss County with twenty nine farmers planting about 2000 acres of crops using this tillage method. No-till farming saves soil, fuel, time and labor as well as helps retain moisture for the growing crop.



Joe Wayne Garner (left), Prentiss County soybean producer, answers questions from Jimmy Bonner, MCES, during the August No-Till Tour. Seventy five people attended this tour with six stops on control of erosion, weeds, insects, diseases and other no-till management needs. The tour concluded with a program emphasizing cooperation among agencies and cooperators in establishing a successful no-till program in Prentiss County.



Tim Traugott, Area Extension Forester with Mississippi Cooperative Extension Service, discussed environmental and economic reasons for timber production on a stop during the HOT field day at Bolton this past October. Over 2500 people attended this event with 12 landowners attending from Prentiss County. Peter Myers, chief of the Soil Conservation Service, was the special guest speaker encouraging more cooperation between agencies and landowners in solving conservation problems.

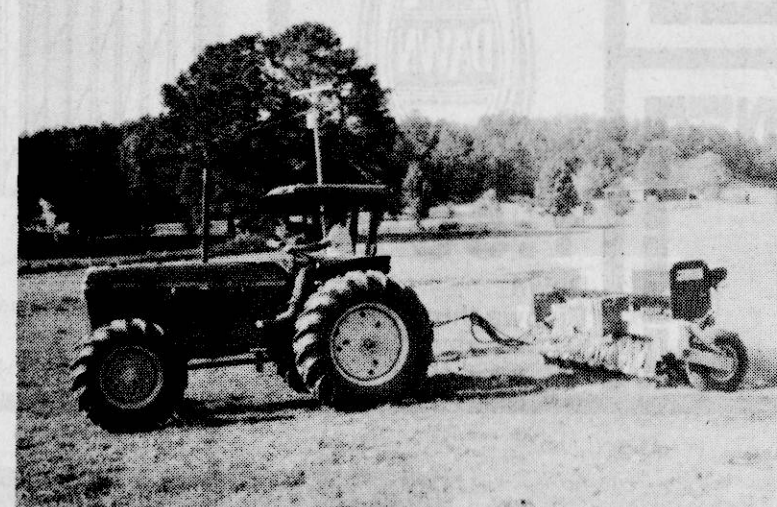

Harold Prince is shown above using the district's new no-till drill to plant fescue and white clover. This drill was purchased by TVA in cooperation with the Mississippi Cooperative Extension Service and assigned to the conservation district for a three year demonstration period. Thirty farmers have planted over 900 acres with this drill including soybeans, wheat, ryegrass, fescue and white and red clover.



David Hill, Deputy Commissioner, is shown presenting bundles of pine seedlings to county school children during Tree Planting Week this past year. Over 2350 school children received trees to plant during this occasion. During 1983 district cooperators applied forestry management practices on 529 acres of woodland. Seven hundred and ninety one acres of poorly stocked and cut-over land was established to loblolly pine.

## PRENTISS COUNTY SOIL & WATER CONSERVATION DISTRICT ANNUAL REPORT Fiscal Year 1983

### Commissioner Activities

1. Developed and carried out annual plan of work for 1983
2. Co-sponsored "Tree Planting Week" on February 14-18 with the Prentiss County Agricultural Coordinating Council. Over 2350 Prentiss County school children received trees to plant and more than 20,000 seedlings were planted during the week.
3. Held fifth "Annual Meeting of District Cooperators and Awards Banquet." Earl Manning, regional manager of "Progressive Farmer" magazine and Gene Sullivan, State Conservationist, SCS, were guest speakers. Over 190 cooperators were in attendance.
4. Sponsored county-wide land judging contest for all county youth. Presented trophies to junior and senior division winners.
5. Conducted annual drive for membership in the Mississippi Association of Conservation districts. One hundred forty eight associate and eleven affiliate members joined the association.
6. Paid state and national dues.
7. Sponsored and participated in Soil Stewardship Week observance May 8-15, 1983.
8. Conducted county wide "Conservation Poster Contest" for youth in grades 4, 5, and 6. Two hundred sixty nine posters were entered.
9. Continued publication of district newsletter, "Conservation Keys," with free copies mailed to over 1800 Prentiss County landowners.
10. Conducted a Pastureland-Hayland Tour and Study on Ed Honeycutt's Myra Valley Farm. Sixty-three people made this tour.
11. Was represented by 4 commissioners at the annual state meeting of the Mississippi Association of Conservation Districts and 6 at the annual summer meeting of Area IV MACD.
12. Cooperated with the Soil Conservation Service to provide technical assistance to 456 landowners and farmers resulting in 302 farmers carrying out one or more conservation practices.
13. Sponsored a field trip to the No-Till Crop Production Field Day held at Milan Agricultural Experiment Station in Milan, Tennessee on July 20. Eight Prentiss Countians made the trip.
14. Held a Catfish Management Seminar with over 30 people attending.
15. Co-sponsored a Wildlife Management Seminar with 65 people attending.
16. Participated in the Northeast Mississippi Forestry Field Day, September 29, 1983, near New Albany.
17. Cooperated with the Mississippi Cooperative Extension Service and Tennessee Valley Authority in placing a no-till drill in the county as a demonstration project.
18. Held a No-Till Seminar, February 24, with 60 people attending.
19. Continued participation in the Mississippi Wildlife Conservation Award program. Earnest Rowland was the county winner and represented Prentiss County in state competition.
20. Received Honor District Award in the 36th Annual Goodyear Conservation Awards program.
21. Cooperated with Chevron, Monsanto, Ciba-Geigy chemical companies and Funk Seed Company on no-till corn and soybean demonstrations on Joe Wayne Garner, Billy Joe Moss and Willie Hatfield farms.

### District Objectives For 1984

1. Protect Prentiss County's cropland resource base.
2. Encourage establishment and management of grassland as a proper landuse.
3. Encourage development of the county's woodlands.
4. Improve wildlife resources in the county.
5. Initiate work on the new Prentiss County soil survey.
6. Continue on-going SWCD information, education, and public participation activities.

### Thank You For Supporting Conservation

We respectfully submit this report to the people of Prentiss County and offer our thanks and appreciation to all farmers, landowners, agricultural agencies, elected officials, community organizations and others who made these accomplishments possible.

COMMISSIONERS  
Dalton Garner  
Eugene Gifford  
Willie Hatfield  
Buddy Smith  
Gerald Tennison

DEPUTY COMMISSIONERS  
David Hill  
Bobby Hodge  
Ed Honeycutt  
Roy B. Loveless  
Doug Mansell

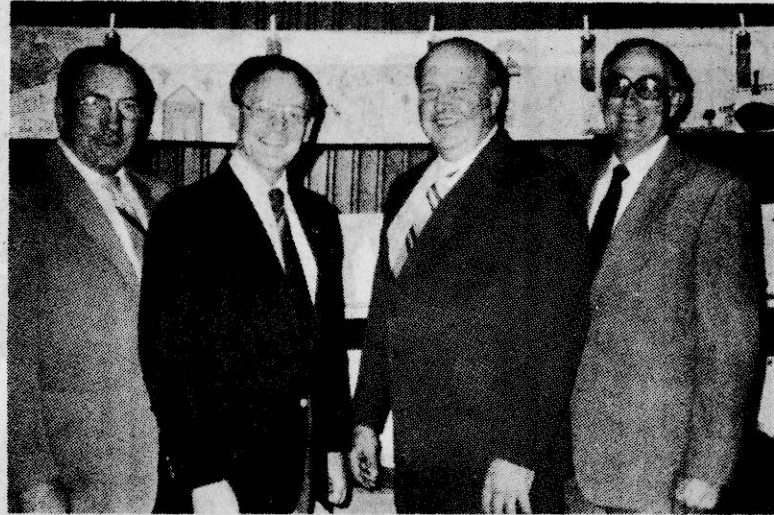

Earl Manning (second from left), regional manager of "Progressive Farmer" and Gene Sullivan (third from left), State Conservationist for Mississippi with SCS, were guest speakers at the fifth "Annual Meeting of District Cooperators and Awards Banquet." Commissioners Gerald Tennison and Dalton Garner are shown welcoming them to Prentiss County. There were over 190 cooperators who attended this annual event.



This county bridge on Martin Creek at the fourth and fifth district line was damaged by December 1982 flooding and repaired with a Soil Conservation Service grant of \$16,135.80 through the Emergency Watershed Protection (EWP) program. The county experienced three major floods between December 1982 and May 1983 that caused over two million dollars in damages to farmland, drainage systems, conservation structures, and roads and bridges.



Attending the Conservation Awards Banquet and receiving recognition for outstanding conservation accomplishments during 1982 were (front row, left to right): Jamie Nelson, Grassland Conservationist; Bill Breedlove, Wayne Breedlove, and Wyatt Breedlove, cooperators of the "Lazy B Farm," Prentiss County's Outstanding Cooperator; Dalton Garner, Master of Ceremonies; (back row, left to right) Gerald Tennison, SWCD Chairman; D. Hoyle Eaton, Wildlife Conservationist; Raymond Massengill, Woodland Conservationist; and Deryl Saylor, Cropland Conservationist.



County winners in the 1983 Conservation Poster Contest were, left to right, Dallas Cleveland, Marietta, first place award of \$25.00; Bill Preston, Booneville Middle School, second place award of \$15.00; and Wesly Owens, Wheeler Elementary, third place award of \$10.00.



Senior winners in the 1983 Prentiss County Landjudging Contest were (from left) Anthony Miller, third place; Tony Barron, second place; and John Thomas, first place winner. All three young men are members of the Prentiss County Vo-Tech FFA Chapter and coached by Walter Sartin, left. At right is Gerald Tennison, SWCD Chairman.



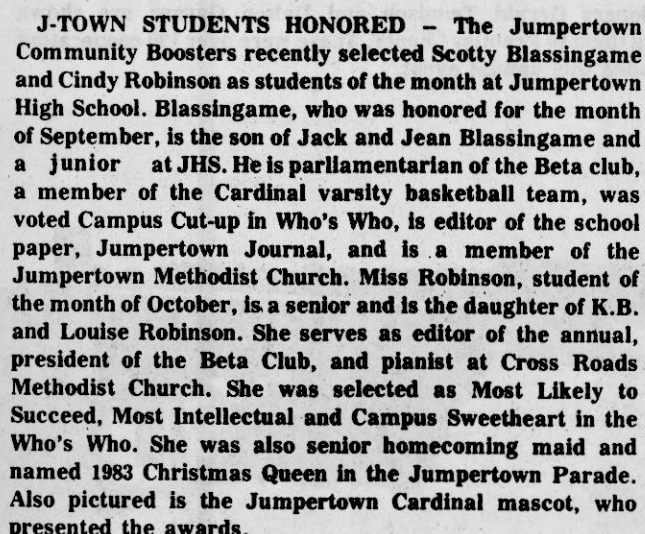

The holiday season is potentially a very dangerous one. Precautions against fire and adherence to general safety rules are of the utmost importance when Christmas preparations are being made, reminds the Mississippi State Medical Association.

Fire is the greatest single contributor to Christmas tragedy. The dangers of fire in the home are compounded during the holidays due to the presence of trees, trimmings, lights, candles, and paper decorations which would not normally be in the home.

The primary causes of home fires during Christmas are lighted candles, fireplaces, trees which become too dry, and faulty electrical connections. Common sense and adherence to a few basic safety rules can drastically reduce the number of home fires. The following guidelines should be used to assure a safe and merry Christmas:

**Christmas:**  
Make an emergency plan to use if fire breaks out.  
Have telephone numbers of fire and emergency squads handy.

Keep matches, lighters, and candles out of reach of children.

Never burn candles near evergreens or in drafts from open windows, heating or air conditioning systems.

Never burn candles in the

According to Hugh Tigrett, District Manager of Social Security in Tupelo, there are 48,245 people on Medicare within the Tupelo district. The district is made up of 13 counties covering the Northernmost counties and the Northeast section of the state.

In 1982, Medicare paid almost 45 million dollars to the hospitals in this area and over 17½ million dollars for doctor bills and related expenses. This is an average of \$933 for each Medicare beneficiary for hospital payments and \$367 in medical payments for 1982.

Tigrett said that this does not represent the total hospital and medical expenses for this Medicare group. They were responsible for the first \$304 for a period of confinement in the hospital, and if they were in the hospital for more than 60

middle of dried flower  
arrangements, cut pine,  
balsa or holly.

Never burn evergreens in a fireplace, as dry greens burn like tinder and can flare out of control, sending sparks flying about the room.

Special precautions should also be taken with the Christmas tree because chemical coatings or sprays cannot be relied upon to flame-proof it. A fresh tree will stay green longer and be less of a fire hazard than a dry one. A fresh tree is green. Its needles are hard to pull from its branches and do not break when bent between your fingers. Its trunk is sticky with resin, and a shower of needles does not fall to the ground when it is shaken.

A tree should be placed away from fireplaces, radiators, and other heat sources. It should also be out of the way of traffic and not block any doorways.

The tree, after two inches of its trunk is removed, should be mounted in a sturdy, water-holding stand with wide-spread legs and fastened to the walls or ceiling with thin guy wires which will be nearly invisible. The base should be kept full of water while the tree is indoors because heated rooms dry trees out rapidly, creating fire hazards.

days, they were responsible for \$76 a day from the 61st through the 90th day.

Medical expenses have a \$75 deductible that must be met each year before Medicare pays anything. After this is met, Medicare pays 80 percent of the reasonable cost of the medical procedures involved. This means that each Medicare beneficiary paid the first \$75, plus 20 percent of the allowed charges, plus any amount above the allowed charges.

Tigrett pointed out that the rising cost of hospital care, as well as medical costs, will require adjustments in Medicare costs in 1984. The hospital deductible will be increased to \$356 and the monthly premiums for medical insurance will be increased from \$12.20 to \$14.60 a month.

[illegible]



[illegible]

**Less • Wal-Mart Sells for Less**



THOUGHT FOR THE WEEK:

What Will Your Christmas Be About?

By V.J. Edner

Pastor, Ruben C.M.E. Chapel    Airport Road    Frankstown, Miss.

Between Thanksgiving and Christmas lies the most intense period of commercial hype of advertising tug-of-war known to the American public. The materialism of the most materialistic society to ever have lived is at its highest at Christmas. Consumption is the name of the game. Credit cards will reach their limits and beyond. Debts will be incurred like at no other time during the year. Banks will offer "Christmas Loans" and stores will offer "easy financing terms available." You see, the name of the game at Christmas is not giving but buying. Is this what it should really be all about?

Christmas for many means a higher rate of alcoholic consumption and the groping for some holiday spirit or season high. Drunks will fill the highways and accidents will abound like at no other time during the year? Is this what it should really be all about?

Recent studies have shown that despite all the trappings of the "joyous season," for many it is a time of deep melancholy and depression. Feelings of guilt for not being able to meet the high financial demands of a materialistic Christmas, feelings of alienation in the midst of large scale social festivities and superficial holiday joy, feelings of inadequate self-discipline in the midst of over-abundant food and liquor all make the Christmas season a

prime-time for depression and even suicide. Is this what it should really be all about?

No, Christmas should be about Christ and that would really be a far cry from the materialistic, liquor-soaked, depression-ridden, anxiety-producing celebrations which have become the common lot. But please, don't go mugging every department store Santa now because the perversion of Christmas has suddenly struck home. Rather, start a counter-culture Christmas celebration which takes advantage of the season but implements the spirit of Christ in place of the spirit of the age.

Take advantage of the holiday season to reach out to people. Spend time rather than money. Give yourself as a Christmas gift by words and actions that build bridges and portray the openness and accessibility of your christian personality to needs of others. Write notes rather than signing checks. Tell a friend how much they mean to you. Express your love. Donate money to the poor and starving on behalf of someone else and tell them what you've done in their behalf and while thinking of them. Bake honey cookies and give them with a message of cheer and a hug. Be a friend. Be a Christian. Then when you say "Merry Christmas" this year someone might really believe you.

This page is possible through the request and cooperation of interested area ministers. It is brought to you through the support of the businesses listed below:

Booneville Banking Association  
BANK OF MISSISSIPPI, FIRST CITIZENS NATIONAL  
BANK, THE PEOPLES BANK & TRUST CO.

McMillan Funeral Home  
86 YEARS OF SERVICE

Sonic Drive-In  
JIMMY AND ANN FISHER

Coca-Cola—Corinth  
"COKE IS IT"

Mechanical & Electrical Supply, Inc.

New Orleans Famous Fried Chicken  
JIMMY AND ANN FISHER

Davidson Discount Pharmacy

Booneville Tile Co.  
728-6627

S & J Ready-Mix, Inc.  
728-4431

Farm Bureau Insurance  
LIFE-AUTO-FIRE

Prentiss Manufacturing

Schweiger Furniture Co.  
FASHIONS IN FURNITURE

Hodges Printing  
"SERVING YOU IS A PRIVILEGE WE APPRECIATE"  
728-6476

Salts Funeral Home  
SERVING YOU BECAUSE WE CARE

Banner-Independent

Assembly Of God

CANAAN ASSEMBLY OF GOD  
400 Marietta St., Gerald Whitaker, Pastor  
SUNDAY: Sunday School 10 a.m., Morning Worship 11 a.m., Evening Worship, 6 p.m. TUESDAY: Bible Study 7 p.m.

Baptist

BOONEVILLE FIRST FREE WILL BAPTIST CHURCH  
202 N. Lake St., Luther Gibson, Pastor  
SUNDAY: Sunday School, 10 a.m.; Morning Worship, 11 a.m.; Evening Worship 6 p.m. WEDNESDAY: Church Training and Bible Study, 7 p.m.

CALVARY BAPTIST CHURCH  
Corner Main & Broad Sts., R.J. Bestick, Pastor  
SUNDAY: Sunday School, 9:45 a.m.; Morning Worship, 11 a.m.; Training House, 5 p.m.; Evening Worship, 6 p.m. WEDNESDAY: Bible Study, 7 p.m.

CASEY CREEK BAPTIST CHURCH  
Off Hwy. 364, Harvey Reeves, Pastor  
SUNDAY: Sunday School, 10 a.m.; Morning Worship, 11 a.m.; Evening Worship, 6 p.m.

CANDLERS CHAPEL BAPTIST CHURCH  
Pastor F.A. Collins  
SUNDAY: Sunday School 10 a.m. Training 5:30 p.m., Preaching 6 p.m.

CRESTWOOD BAPTIST  
Hwy. 4 East, Jerry Mitchell, Pastor  
SUNDAY: Sunday School 9:30 a.m., Morning Worship 10:30 a.m., Training Union 5:30 p.m., Worship 6:30 p.m.

EAST BOONEVILLE BAPTIST CHURCH  
East Church St., Wayne Poropoulos, Pastor  
SUNDAY: Sunday School 9:45 a.m., Worship Hour 11 a.m., Church Training 5 p.m., Worship 6 p.m. WEDNESDAY: Worship 7 p.m.

EAST PRENTISS BAPTIST CHURCH  
Booneville, Kenneth Bishop, Pastor  
SUNDAY: Sunday School 10 a.m., Worship Service 11 a.m., Training Union 6 p.m., Worship Service 7 p.m. WEDNESDAY: Bible Study 7 p.m.

CALVARY FREEWILL BAPTIST MISSION  
Located in Jacinto  
SUNDAY: Sunday School 10 a.m., Morning Worship 11 a.m., Evening Worship 5 p.m. WEDNESDAY: Evening Service 7 p.m.

FAIRVIEW BAPTIST CHURCH  
South Lake St., Ernest Pete McCoy, Pastor  
SUNDAY: Sunday School 10 a.m., Worship 11 a.m., Training Union 6 p.m., Worship 7 p.m. WEDNESDAY: Prayer Meeting 7 p.m.

FIRST BAPTIST CHURCH  
401 West Church St., Dr. Bill K. Duncan, Pastor  
SUNDAY: Sunday School (Broadcast WBIP) 9:45 a.m., Morning Worship 11 a.m., Youth Choir 4:45 p.m., Church Training 6 p.m., Evening Worship 7 p.m. WEDNESDAY: Prayer Meeting 6:30 p.m.

FORKED OAK BAPTIST CHURCH  
Route 6, Horace McCombs, Pastor  
SUNDAY: Sunday School 10 a.m., Worship 11 a.m., Training Union 6 p.m., Preaching 6:30 p.m. WEDNESDAY: Prayer Service 7 p.m.

GASTON BAPTIST CHURCH  
Gaston-Carlotta Road, Milton Koon, Pastor  
SUNDAY: Sunday School 9:30 a.m., Worship 10:30 a.m., Church Training 6 p.m., Worship Service 6:45 p.m. WEDNESDAY: Prayer Meeting 7 p.m.

GRACE INDEPENDENT BAPTIST  
Frankstown, Nelson Hadley, Pastor  
SUNDAY: Sunday School 10 a.m., Morning Worship 11 a.m., Evening Worship 6 p.m. WEDNESDAY: Prayer Meeting 7 p.m.

JONES CHAPEL FREE WILL BAPTIST  
Jacinto-Altitude, Paul Long, Pastor  
SUNDAY: Sunday School 10 a.m., Morning Worship 11 a.m., Evening Worship 5 p.m.

LITTLE BROWN MISSIONARY BAPTIST CHURCH  
Near Hobo Station, Johnny Sherrill, Pastor  
SUNDAY: Sunday School 10 a.m., Worship Service 11 a.m., Afternoon Services 5 p.m. WEDNESDAY: Prayer Meeting 7 p.m.

LITTLE BROWN FREE WILL BAPTIST  
Route 1, New Site, Gene Gilbert, Pastor  
SUNDAY: Sunday School 10 a.m., Morning Worship 11 a.m., Evening Worship 7 p.m. WEDNESDAY: Prayer Meeting and C.T.S. 7 p.m.

LITTLE CREEK MISSIONARY BAPTIST  
Marietta, Elbert Ray Bennett, Pastor  
SUNDAY: Sunday School 10 a.m., Morning Worship 11 a.m., Training Union 5 p.m., Evening Worship 5:30 p.m.

MARTIN HILL FREE WILL BAPTIST CHURCH  
Route 5, Hwy. 30 East, Johnny Sexton, Pastor  
SUNDAY: Sunday School 10 a.m., Morning Worship 11 a.m., Evening Worship 6 p.m. WEDNESDAY: Church Training and Bible Study 7 p.m.

MT. PLEASANT MISSIONARY BAPTIST  
Altitude, Jerry Hopkins, Pastor.  
SUNDAY: Sunday School 10 a.m., Worship Service 11 a.m., Evening Services 5 p.m. WEDNESDAY: Prayer Meeting 6:30 p.m.

MT. PISGAH FREE WILL BAPTIST  
Hollis Sutherland, Pastor  
SUNDAY: Sunday School 10 a.m., Morning Worship 11 a.m., Evening Worship 6 p.m. WEDNESDAY: C.T.S. and Bible Study 7 p.m.

NEW BURTON BAPTIST CHURCH  
Terry Scott, Pastor  
SUNDAY: Sunday School 10 a.m., Worship 11 a.m., Training Union 5:30 p.m., Worship 6:30 p.m. WEDNESDAY: Night Services 6:30 p.m.

NEW LEBANON FREE WILL BAPTIST  
Highway 364, Bro. Gerald Taylor, Pastor  
SUNDAY: Sunday School 10 a.m., Morning Worship 11 a.m., Evening Worship 5:30 p.m. WEDNESDAY: Church Training and Bible Study 6:30 p.m.

NEW SITE BAPTIST  
David Heg, Pastor  
SUNDAY: Sunday School, 10 a.m., Preaching 11 a.m., Sunday night 6 p.m. WEDNESDAY: 6:30 p.m.

OAK HILL BAPTIST CHURCH  
Blackland Community, Marion Payne, Pastor  
SUNDAY: Sunday School 10 a.m., Morning Worship 11 a.m., Training Union 6 p.m., Evening Worship 7 p.m. WEDNESDAY: Prayer Meeting 7 p.m.

OSBORNE CREEK BAPTIST CHURCH  
Route 3, Dr. Bill K. Duncan, Pastor  
SUNDAY: Worship Services, Every Sunday, except 5th Sunday: 9:30 a.m., Sunday School every Sunday 10:30 a.m.

PINEY GROVE BAPTIST CHURCH  
Route 1, Doyle Farrell, Pastor  
SUNDAY: Sunday School 10 a.m., Morning Worship 11 a.m., Sunday evening 6 p.m. WEDNESDAY: 7 p.m.

PLEASANT HILL BIBLE CHURCH  
Hwy. 30, 3 MI. East of Booneville  
Ronnie Martin, Pastor  
SUNDAY: Sunday School 10 a.m., Morning Worship 11 a.m., Evening Worship 5 p.m. WEDNESDAY: Worship 6:30 p.m.

SMITH'S CHAPEL FREE WILL BAPTIST  
Jacinto Road, Benny McKinney, Pastor  
SUNDAY: Sunday School 10 a.m., Worship 11 a.m., Sunday night 6:30 p.m. WEDNESDAY: Church Training and Bible Study 7 p.m.

WHEELER BAPTIST CHURCH  
Wheeler, Danny Bullock, Pastor  
SUNDAY: Sunday School 10 a.m., Morning Worship 10:55 a.m., Evening Worship 6 p.m. WEDNESDAY: Bible Study 7 p.m.

WHEELER PRIMITIVE BAPTIST CHURCH  
North of Wheeler School, James R. White, Elder  
SUNDAY: Bible Study 10 a.m., Preaching 11 a.m.

JUMPERTOWN BAPTIST MISSION  
Jumpertown, Chris Burrows, Pastor  
SUNDAY: Sunday School 9:30 a.m., Morning Worship 10:30 a.m., Church Training 5:30 p.m., Evening Worship 6:15 p.m. WEDNESDAY: Midweek Prayer Meeting 6 p.m.

MARIETTA CALVARY BAPTIST CHURCH  
Marietta, Horace Barnes, Pastor  
SUNDAY: Sunday School 10 a.m., Worship Service 11 a.m., Night Service 6 p.m. WEDNESDAY: Night Service 7 p.m.

THRASHER BAPTIST CHURCH  
Thrasher, Dave Smith, Pastor  
SUNDAY: Sunday School 9:30 a.m., Worship 10:15 a.m., Church Training 6:30 p.m., Worship Service 7:15 p.m. WEDNESDAY: Prayer Meeting 7 p.m.

LAKEVIEW BAPTIST CHURCH  
Meadow Creek Road, Suzy White, Pastor  
SUNDAY: Sunday School 10 a.m., Morning Worship 11 a.m., Evening Worship 5:00 p.m. WEDNESDAY: Prayer Meeting and Bible Study 7 p.m.

Christian Methodist Episcopal

BECKLEY CHAPEL C.M.E.  
314 Sunflower St., V.J. Edner, Pastor  
SUNDAY: Sunday School 9:45 a.m., Morning Worship 11 a.m. First and Third Sunday, Good Samaritan Radio Broadcast WBIP 6 p.m. WEDNESDAY: Bible Study 6 p.m.

REUBEN CHAPEL C.M.E.  
Airport Road, V.J. Edner, Pastor  
SUNDAY: Sunday School 10 a.m., Morning Worship 11 a.m., Prayer Service 6 p.m.

HOLINESS CHURCH OF DELIVERANCE  
Sunflower St., Archie L. Miller, Pastor  
SUNDAY: Sunday School 10 a.m., Morning Worship 11:30 a.m., Evening Worship 7:30 p.m. WEDNESDAY: Bible Study 7:30 p.m. FRIDAY: Night Service 7:30 p.m.

Church Of Christ

BOONEVILLE CHURCH OF CHRIST  
Highway 45 North, Doug Greenway, Minister  
SUNDAY: Sunday School 9:45 a.m., Sunday Worship 10:35 a.m., Evening Worship 6 p.m. WEDNESDAY: Bible Study 7 p.m.

CARTERS CHAPEL CHURCH OF CHRIST  
Highway 364 E., Altitude Rd., G.T. Pharr, Minister  
SUNDAY: Bible Study 9:30 a.m., Worship 10 a.m., Evening Worship 5 p.m. WEDNESDAY: Bible Study 7 p.m.

HILLS CHAPEL CHURCH OF CHRIST  
6 Miles East of Booneville, Hwy. 30 E.  
Brother Charles Leonard, Minister  
SUNDAY: Sunday School 9:45 a.m., Worship 10:45 a.m., Evening Worship 6 p.m. WEDNESDAY: Bible Study 7 p.m.

MARIETTA CHURCH OF CHRIST  
Marietta, Richard Gooch, Minister  
SUNDAY: Sunday School 9:45 a.m., Worship 10:30 a.m., Evening Worship 6 p.m. WEDNESDAY: Bible Study 7:30 p.m.

JUMPERTOWN CHURCH OF CHRIST  
Jumpertown  
Troy McNutt and E.R. Bruce, Ministers  
SUNDAY: Sunday School 10 a.m., Sunday Evening 5:00 p.m. WEDNESDAY: Bible Study 6 p.m.

JACINTO CHURCH OF CHRIST  
Jacinto, J.T. Smith, Minister  
SUNDAY: Sunday School 10 a.m., Worship 11 a.m., Evening 5:30 p.m. WEDNESDAY: Mid-Week Bible Study 6:30 p.m.

NEW BETHEL CHURCH OF CHRIST  
1 Mile west of New Site, on Hwy. 4  
Lee Cole, Minister  
SUNDAY: Bible Study 9:30 a.m., Worship 10:30 a.m., Evening 6 p.m. WEDNESDAY: Bible Study 7 p.m.

NORTH RIENZI CHURCH OF CHRIST  
Rienzi, Jerry Childs, Minister  
SUNDAY: Bible Study 10 a.m., Worship 10:45 a.m., Sunday Night 6:30 p.m. WEDNESDAY: Bible Study 7:30 p.m.

OAK RIDGE CHURCH OF CHRIST  
Blackland Community, Ernest Walker, Minister  
SUNDAY: Bible Class 9:30 a.m., Worship 10:30 a.m., Sunday Night 5:30 p.m. WEDNESDAY: Wednesday night 7 p.m.

SNOWDOWN CHURCH OF CHRIST  
Jim Archer, Minister  
SUNDAY: Bible Classes 10 a.m., Worship 11 a.m., Evening Worship 6 p.m. WEDNESDAY: Mid-Week Bible Study 7 p.m.

ROARING HOLLOW CHURCH OF CHRIST  
East of New Site, James Wroten, Minister  
SUNDAY: Bible Study 9:30 a.m., Worship 10:30 a.m., Evening 5 p.m. WEDNESDAY: Study 6 p.m.

STUTTS CHAPEL CHURCH OF CHRIST  
1 Mile W. of Harris Skating Rink, Hwy. 45 N.  
Robert C. Tice Sr., Minister  
SUNDAY: Bible Study 10 a.m., Preaching 11 a.m.

WEST BOONEVILLE CHURCH OF CHRIST  
Highway 4 West, Ward Hogland, Minister  
SUNDAY: Bible Study 9:45 a.m., Worship 10:30 a.m., Evening Worship 6 p.m. WEDNESDAY: Bible Study 7 p.m.

ZION'S REST CHURCH OF CHRIST  
Preacher: Grady Wigginton  
Hwy. 371, Marietta Community  
SUNDAY: Bible Study 9:30 a.m., Worship 10:30 a.m., Evening Worship 5 p.m. WEDNESDAY: Mid-Week Bible Study 7 p.m.

Church Of God

BOONEVILLE CHURCH OF GOD  
Corner S. Lake & Hatchie St., James Wells, Pastor  
SUNDAY: Sunday School 10 a.m., Worship Service 11 a.m., Evening Worship 6 p.m. WEDNESDAY: Family Training Hour 7 p.m.

CHURCH OF GOD  
Wheeler, J.D. Tatum, Pastor  
SUNDAY: Sunday School 10 a.m., Sunday Worship 11 a.m., Evening 6 p.m. WEDNESDAY: Family Training Hour 7 p.m.

INDEPENDENT CHURCH OF GOD  
North Lake & Terry St., Austin Shook, Pastor  
SUNDAY: Sunday School 10 a.m., Morning Worship 11 a.m., Evening Worship 6:45 p.m. WEDNESDAY: Prayer Meeting 7 p.m.

MARIETTA CHURCH OF GOD OF PROPHECY  
Florence Ables, Pastor  
SUNDAY: Sunday School 10 a.m., Morning Worship 11 a.m., Youth Service 6 p.m., Evening Worship 7 p.m. WEDNESDAY: Prayer Meeting 7 p.m.

MT. OLIVE CHURCH OF GOD  
Route 6, Booneville, Andrew L. Marshall, Pastor  
SUNDAY: Sunday School 9:45 a.m., Morning Worship 11 a.m., Worship Service 5 p.m.

Church Of God And Christ

NORTHEAST MISSISSIPPI CHURCH OF GOD AND CHRIST  
Hwy. 30 East at 364 Intersection  
B.R. Hunley and Tulon L. Jackson, Ministers  
ASSEMBLY: Sunday 10 a.m., and 7 p.m. WEDNESDAY: 7:30 p.m.

BURNING BUSH CHURCH OF GOD IN CHRIST  
SUNDAY: Prayer 9 a.m., Sunday School 9:30 a.m., Morning Worship 11:30 a.m., Training Union 6 p.m., Evening Worship 7:45 p.m. TUESDAY: Prayer and Bible Study 7:30 p.m. FRIDAY: Evening Worship 8 p.m.

Catholic

INFANT JESUS OF PRAGUE CATHOLIC  
Hwy. 45, 3 mi. South of Booneville  
Dick Zelinski, SCJ, Pastor  
SUNDAY: Mass at 9 a.m., Confessions before Mass. Religious instructions after Mass. Rectory phone: 728-7509. THURSDAY, FRIDAY and SATURDAY: Mass at the Rectory (200 Washington) at 9 a.m.

Church of Jesus Christ of Latter-Day Saints

MORMON  
George E. Allen Road, Wayne Whipple, Bishop  
SUNDAY: 9 a.m. Sacrament Service; 10:20 a.m. Sunday School, Primary; 11:10 a.m. Priesthood, Relief Society, Young Women. MONDAY: Family Home Evening. WEDNESDAY: 6:30 p.m. Scouting; 6:30 p.m. Seminary; 6:30 p.m. Relief Society Home Making Meeting (first Wednesday only); 7:30 p.m. Youth Activities.

United Methodist

BLYTHES CHAPEL  
Blythes Chapel Rd., John Savoy, Pastor  
SUNDAY: Sunday School 10 a.m., Worship Service 11 a.m., MYF 6 p.m., Church Service 7 p.m. WEDNESDAY: Bible Study 7:30 p.m.

CAROLINA UNITED METHODIST  
Route 3, Robert McCoy, Pastor  
SUNDAY: Sunday worship 1st Sunday 11 a.m., 2nd Sunday 10 a.m., 3rd Sunday 6 p.m., 4th Sunday 10 a.m.

CHRIST UNITED METHODIST  
Route 2, Blackland, Paul Daniel, Pastor  
SUNDAY: Sunday School 10 a.m., Morning Worship 11 a.m., UMYF 6 p.m., Evening Worship 7 p.m. WEDNESDAY: Prayer Meeting 7 p.m.

CROSS ROADS UNITED METHODIST  
Route 3, Robert McCoy, Pastor  
SUNDAY: Sunday Worship 1st Sunday 10 a.m., 2nd Sunday 6 p.m., 3rd Sunday 11 a.m., 4th Sunday 6 p.m. WEDNESDAY: Prayer Meeting 5:30 p.m.

FIRST UNITED METHODIST CHURCH  
Booneville, Charles L. Potts, Minister  
SUNDAY: Church School 9:45 a.m., Morning Worship 11 a.m., UMYF 5:30 p.m., Junior Fellowship 5 p.m., Evening Worship 7 p.m. WEDNESDAY: Mid-Week Prayer 6:30 p.m.

GRACE UNITED METHODIST CHURCH  
East Church St., C.D. Edge, Pastor  
SUNDAY: Sunday School 9:45 a.m., Morning Worship 11 a.m., UMYF 5 p.m., Evening Worship 6 p.m. WEDNESDAY: Bible Study 7 p.m.

JUMPERTOWN UNITED METHODIST  
Robert McCoy, Pastor  
SUNDAY: Sunday Worship 1st Sunday 7 p.m., 2nd Sunday 11 a.m., 3rd Sunday 10 a.m., 4th Sunday 11 a.m., 5th Sunday 11 a.m. WEDNESDAY: Prayer Meeting 6:30 p.m.

LAMBS CHAPEL INDEPENDENT METHODIST  
Jumpertown, W.E. Sharp, Pastor  
Gene Coltharp, Associate Pastor  
SUNDAY: Sunday School 10 a.m., Worship 1st Sunday 11 a.m., Bro. Sharp, 3rd Sunday Evening 6:30 p.m., Bro. Coltharp. WEDNESDAY: Bible Study 6:30 p.m.

LIBERTY UNITED METHODIST CHURCH  
Hwy. 30 East, John Savoy, Pastor  
SUNDAY: Sunday School 9 a.m., Morning Worship 10 a.m., Evening Worship 5 p.m. WEDNESDAY: Bible Study 6 p.m.

MARIETTA UNITED METHODIST CHURCH  
Jimmy M. Glover, Pastor  
SUNDAY: Worship Service 10 a.m. 1st, 2nd, 3rd and 4th Sundays. WEDNESDAY: Bible Study 7 p.m.

MEADOW CREEK UNITED METHODIST CHURCH  
Tim Green, Pastor  
SUNDAY: Worship Services 9:45 a.m. 1st, 2nd and 4th Sundays. 11 a.m. 5th Sunday

MT. NEBO UNITED METHODIST CHURCH  
Jimmy M. Glover, Pastor  
SUNDAY: Worship Services: 9 a.m. 1st, 2nd, 3rd and 4th Sundays.

WHEELER UNITED METHODIST  
Wheeler, Tim Green, Pastor  
SUNDAY: Sunday School 10 a.m., Morning Worship 11 a.m., MYF 6 p.m., Evening Worship 7 p.m. WEDNESDAY: Mid-week Prayer 7 p.m.

RIENZI UNITED METHODIST  
Rienzi, Ms., Gerald Carpenter, Pastor  
SUNDAY: 1st and 3rd Sundays 11 a.m., 2nd and 4th Sunday 6 p.m.

PISGAH  
Gerald Carpenter, Pastor  
SUNDAY: 1st and 3rd Sundays 6 p.m., 2nd and 4th Sundays 11 a.m.

BETHEL  
Gerald Carpenter, Pastor  
SUNDAY: 1st and 3rd Sundays 9:45 a.m., 2nd and 4th Sundays 5 p.m.

THRASHER  
Gerald Carpenter, Pastor  
SUNDAY: Worship Service, 9 a.m., Sunday School, 10 a.m., MYF, 1st and 3rd Sundays, 5 p.m., Bible Study, 1st Sunday, 6 p.m.

SILOAM UNITED METHODIST CHURCH  
Jimmy M. Glover, Pastor  
SUNDAY: Sunday School 10 a.m., Worship Services 11 a.m. and 7 p.m. 1st 2nd 3rd and 4th Sundays.

Pentecostal

THE EAST BOONEVILLE PENTECOSTAL CHURCH  
1400 East Church, Buddy Marshall, Pastor  
SUNDAY: Sunday School 10 a.m., Youth Service 5 p.m., Evening Worship 6 p.m., THURSDAY: Prayer Meeting 7 p.m.

EMMANUEL UNITED PENTECOSTAL CHURCH  
Hwy. 4 East, Rev. Wayne Isbell, Pastor  
SUNDAY: Sunday morning 10 a.m., Morning Worship 11 a.m., Youth Service 5:00 p.m., Evening Worship 6:30 p.m., Ladies Auxiliary at 6 p.m. WEDNESDAY: Prayer and Bible Study 7:15 p.m.

FIRST PENTECOSTAL CHURCH  
204 North Lake St., Larry Hill, Pastor  
SUNDAY: Sunday School 10 a.m., Morning Worship (Broadcast WBIP P.M.) 11 a.m., Youth Fellowship 5:15 p.m., Evening Worship 6 p.m. WEDNESDAY: Prayer and Bible Study 7 p.m.

Presbyterian

BOONEVILLE PRESBYTERIAN  
West George E. Allen Drive, Booneville  
Joe Pack Arnold, Pastor  
SUNDAY: Sunday Morning Worship 9 a.m., Sunday School 10 a.m.

THE HOUSE OF PRAYER ASSEMBLY OF CHRIST  
Route 4, Booneville, Leland Owens, Pastor  
SUNDAY: Worship 5 p.m.



Thursday  
December 15, 1983

# SportsPlus



Jumpertown Action

## Four MSU Players Make All-SEC Team

Mississippi State joined Alabama, Florida, and Ole Miss in placing four players in the first team, Academic All-Southeastern Conference, announced by a league official.

Offensive tackle Ken Leikam, safety R.J. McKenna, punter Tim Cutts and linebacker Billy Jackson were Bulldogs on the team.

Ole Miss players who made the team are quarterback Kent Austin, runningback Steve Hendrix, defensive lineman Benton Reed, and linebacker

Bulldogs and an accounting major, averaged 41.4 yards per punt to rank fourth in the conference.

State's four man contingent on the All-Star unit for classroom-field excellence ties the 1988 and 1971 teams for the most players named to the Academic All-SEC group in a season.

Leikam started all 11 games for the Bulldogs at right tackle while McKenna moved into a front line position at free safety in the season.

Cutts, a walk-on for the

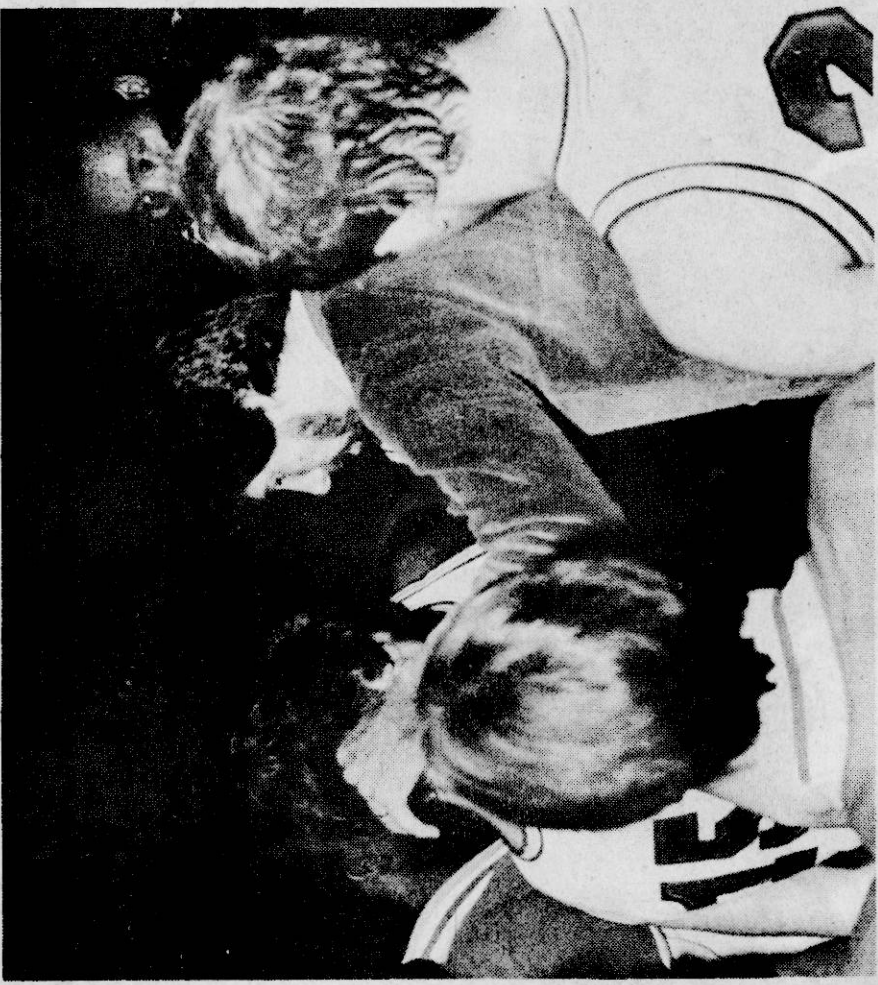

Coach Rowsey

### MASTER-BILT

115 NORTH SECOND STREET-BOONEVILLE, MISS. — PHONE 728-3227  
ACROSS FROM HOSPITAL—HWY. 45

#### Winter Time Is Coming

LET US WEATHERIZE AND BEAUTIFY YOUR HOME AT THE SAME TIME. WITH STORM WINDOWS, DOORS, SHUTTERS, AND INSULATION.

T.V.A. INTEREST FREE LOANS AVAILABLE ON WINDOWS AND INSULATION. DOOR GRILLS CAN BE INSTALLED ON YOUR PRESENT DOOR.

9-S-G —\$129.95 6-S-G —\$124.95 Self-Storing —\$79.95

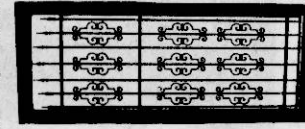

5-S-G —\$124.95

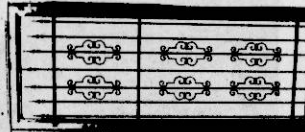

3-S-G —\$119.95



Full View —\$79.95

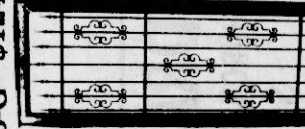

DOORS AND WINDOWS

DARK BRONZE AND WHITE

GRILL — BLACK

DEAD BOLT LOCKS

AVAILABLE FOR

ALL DOORS

\$1295



#### Bowl Game

### Field

### Goals

### Defeat

### Ole Miss

The Air Force Academy used three field goals by Sean Pavlich to capture a hard-fought 9-3 victory over the Ole Miss Rebels in the Independence Bowl last weekend in Shreveport, Louisiana.

Rain hampered the play of both teams as the wet stuff had poured all day and throughout the game causing the field to turn into a large reservoir and mud slide.

Pavlich's field goals were from 44, 39, and 27 yards as the Falcons celebrated their second bowl victory in as many years.

Ole Miss' Neil Teevan booted a 38-yard field goal to pull the Rebels close, but quarterback Kelley Powell's two interceptions kept the Air Force ahead of the Rebels.

"We played hard all throughout the game," Rebel Coach Billy Brewer said of his team's performance. "We never did give up, we were always in the game."

Defensive lineman Andre Townsend, a standout all-SEC player from Aberdeen, Miss., captured defensive Most Valuable Player Awards for the Rebels, who finished the season at 6-6.

Buford McGee rushed for 111 yards on 22 carries, one of his best performances the entire season for the Rebels. Brewer has guided the Rebels to a winning season and a bowl game in his first year at Ole Miss and optimism is good for next year for the Rebels.



Baldwyn Tournament Of Champions

(Photos by Greg Shook)



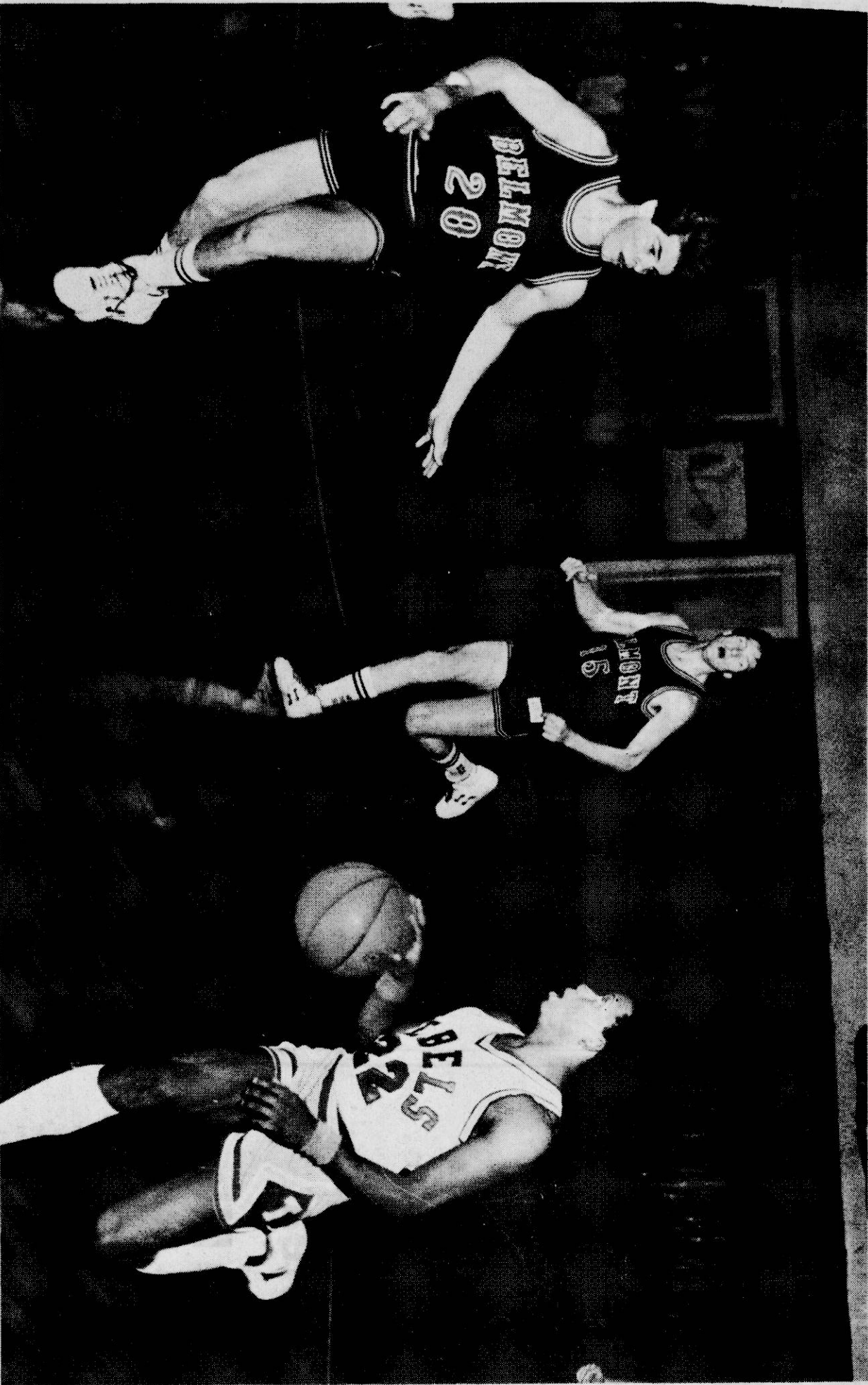

Down The Court



Corner Shot

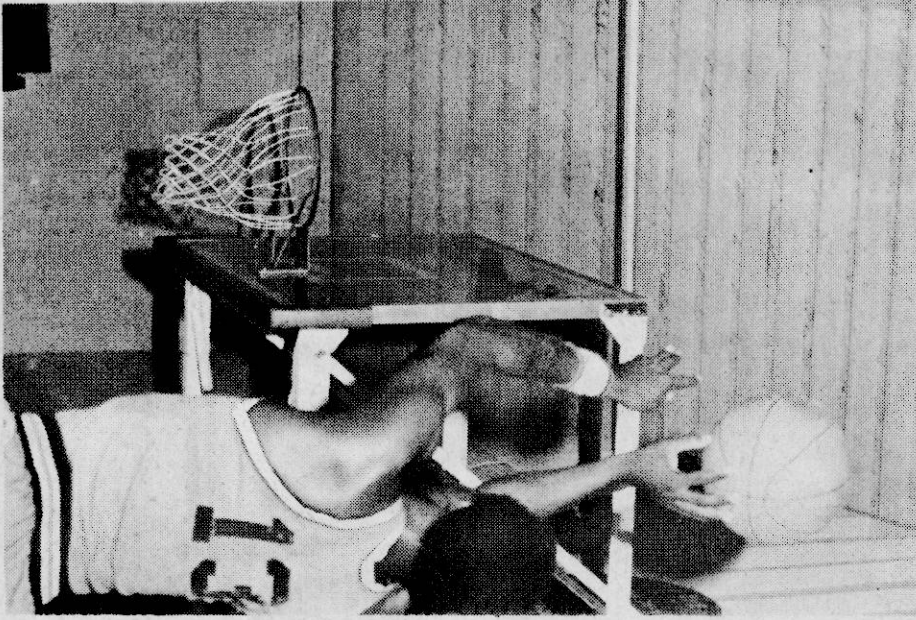

8-TOKENS FOR \$1.00  
with this coupon  
TIGER PAUWARGADE  
Open 7 days aWeek

**Reddy's!**  
Complete  
PEST CONTROL FOR  
HOME, BUSINESS AND INDUSTRY,  
BY CERTIFIED TECHNICIANS.

GAYLE BALDWIN  
JOHNNY LINDLEY  
CHESTER JACKSON  
JAMES WHITE  
728-9446 & 842-5221  
100 South 2nd. St. - Booneville, Miss.

## Bulldogs' Slow Pace Helps Defeat Tigers

Mississippi State's bay, including All-America Bulldogs used a slow-paced Keith Lee, who was tempo to beat the fourth- averaging 23 points per game until Saturday. The ranked Memphis State Bulldogs held him to eight. Tigers last week in Memphis Junior College transfer the game the Bulldogs had Kevin Hildreth paced the Bulls with 16 points, but 12

of those came on free throws. Mississippi State shot over 20 free throws on the night while Memphis State shot only one. That one free throw by Tiger Andrea Turner gave Memphis State their only lead of the night. Ken Harvey added 13 points for the Bulls as they moved their record to 3-2 on the year. The Tigers fell to 4-1.

•All Business Forms •Price Lists  
•Wedding Invitations & Accessories  
•Fliers •Brochures •Bulletins  
•Letterheads & Envelopes  
WE SPECIALIZE IN COLOR BROCHURES,  
& 4-COLOR PROCESS PRINTING

**REINBOLD**  
Lithographing & Printing Co.

103 Medical Drive  
P. O. Box 286  
Booneville, MS 38829  
Fred Reinbold • (601) 728-7343

## Swinney's Air-Conditioning

ANY LENGTH AVAILABLE  
ALL SEAMLESS ALUMINUM  
GUTTERS WITH DOWNSPOUTS  
"On the Job" MOBILE FABRICATION  
FOR FREE ESTIMATES CALL - (601) 728-6167  
**Swinney's Air Conditioning**  
304 N. College - Booneville, Miss.

"Operations and  
hospital rooms cost  
a lot more  
than you think."

**Manfred Saylor**  
COLLEGE STREET  
BUSINESS 728-9595  
HOME 728-6680  
BOONEVILLE, MISS.



See me for State Farm  
hospital/surgical insurance  
Like a good  
neighbor,  
State Farm  
is there.

STATE FARM  
INSURANCE

State Farm Mutual Automobile Insurance Company  
Home Office: Bloomington, Illinois

## COMPLIMENTS OF

**H&W Industries**

BOONEVILLE, MISS.



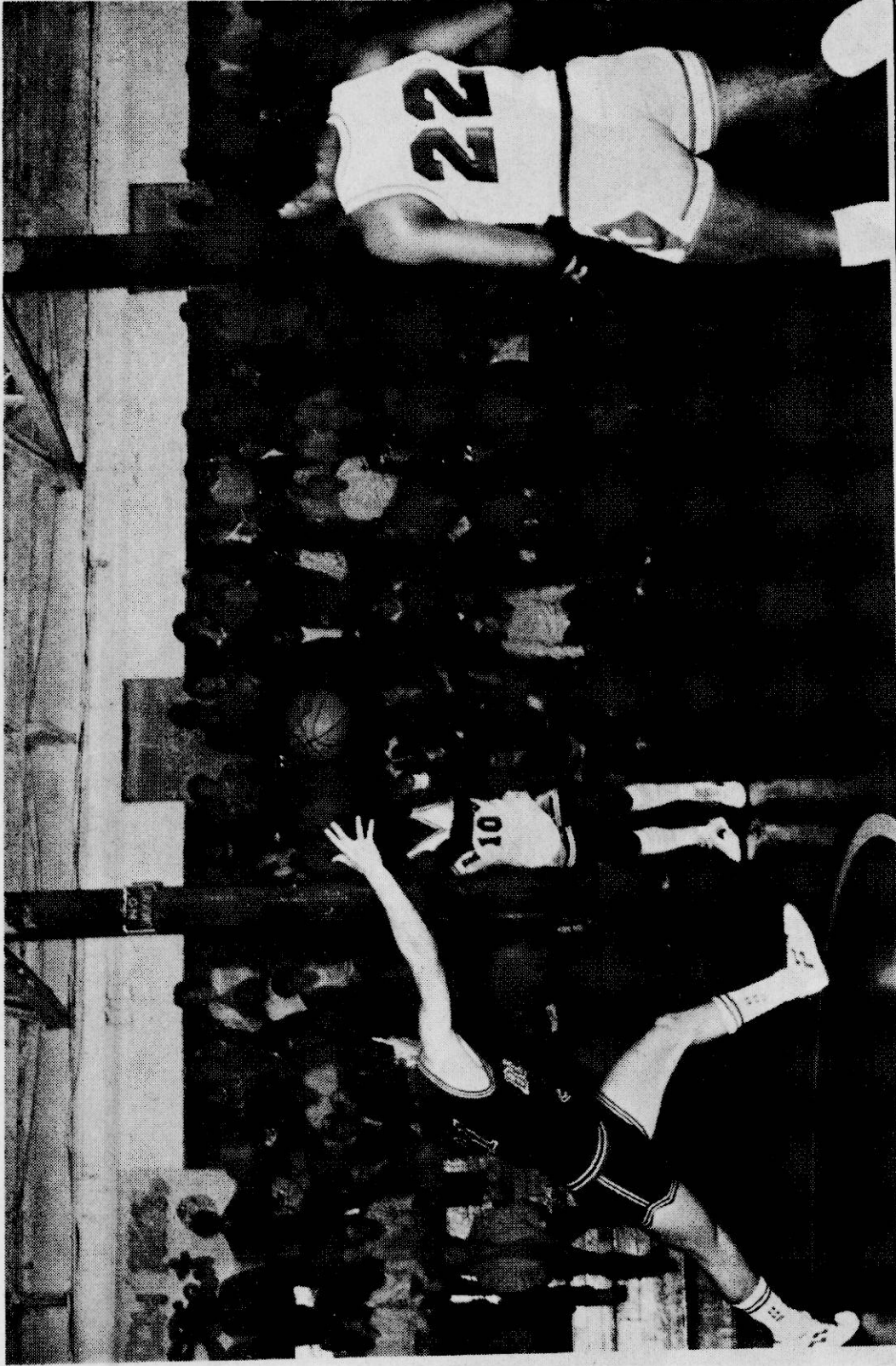

High Flyer

## Last-Minute 10-Foot Jumper Gives Murray State 64-63 Win Over Southern Mississippi Eagles

**3 TOKENS FOR \$1.00**  
with this coupon  
**TIGER PAUW ARCADE**  
Open 7 Days a Week

Lamont Sleet hit a 10-foot jumper with four seconds left to give Murray State a 64-63 college basketball victory over Southern

Mississippi. Murray State jumped out to an early 8-4 lead at the 15:40 mark, but Murray State streaked to a 39-28 lead, the Racers' ahead with 8:49 left in the game. Southern Mississippi came back to grab the lead at 63-62 with 14 seconds left on a basket by James Williams.

Murray State called timeout to set up the play that led to Sleet's basket.

### Edge Sales Co.

205 EAST CHURCH STREET  
BOONEVILLE, MISS.

**TO OUR CUSTOMERS  
THAT HAD LAY-A-WAYS  
AT EDGE SALES CO.**

**CALL  
728-5980**

**FOR MORE INFORMATION ON  
YOUR REFUND.**

**WATCH FOR AD ON  
RE-OPENING**

### Inventory Reduction Sale

**We Would Rather  
Sell It  
Than Move It!**

**BOONEVILLE BOOK  
GALLERY**

1701 E. CHURCH STREET  
BOONEVILLE, MISS. 38829  
Bibles, books, plaques, gifts, wedding & social stationery  
(601) 728-3220 Janice Downs - Owner

**SPECIAL**

**DELICIOUS STEAKS COOKED TO YOUR PERFECTION  
AND SERVED ON SIZZLING STEAK PLATES.**

**CATFISH -- ALL YOU CAN EAT  
\$3.95**

FRIDAY AND SATURDAY NIGHTS

**CALL AHEAD FOR HOLIDAY RESERVATIONS  
BOOK YOUR HOLIDAY PARTIES EARLY**

**DAILY BUFFET EXCEPT SATURDAY**

**The Different Drummer** Phone 728-3187  
101 Lafayette Street

**NEW HOURS:**

<b>MONDAY-FRIDAY</b>
5:00 A.M.-8:00 P.M.
<b>SATURDAY</b>
6:00 A.M.-8:00 P.M.
<b>SUNDAY</b>
6:00 A.M.-2:00 P.M.



Going For Two More

### TELL US ABOUT YOUR HEROES

AGES 12 TO 18

FIRST BANK'S YOUNG CITIZEN AWARD IS FOR YOUNG PEOPLE WHO LIVE IN ANY FIRST BANK COUNTY. THERE ARE AWARDS IN FOUR CATEGORIES, SAVINGS ACCOUNTS, AND A SPECIAL AWARDS BANQUET. NOMINATION FORMS WITH COMPLETE DETAILS ARE AVAILABLE AT ALL FIRST BANK OFFICES.

**TODAY IS THE LAST DAY FOR YOUR ENTRY.**

**FIRST  
BANK**

Member FDIC

**WE WANT YOUR BUSINESS**  
200 SOUTH SECOND STREET  
HIGHWAY 48-BOONVILLE, MISS.

### WAREHOUSE FURNITURE

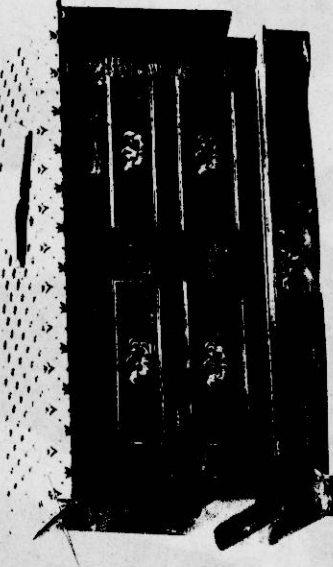

**HARDWOOD CHEST**

**FINISHED IN RED MAPLE, WALNUT, HONEY**

Highway 45 North

Booneville, Miss.

Phone 728-2416

**"YES, THIS IS A WAREHOUSE"**

### MISSISSIPPI DEW IT!

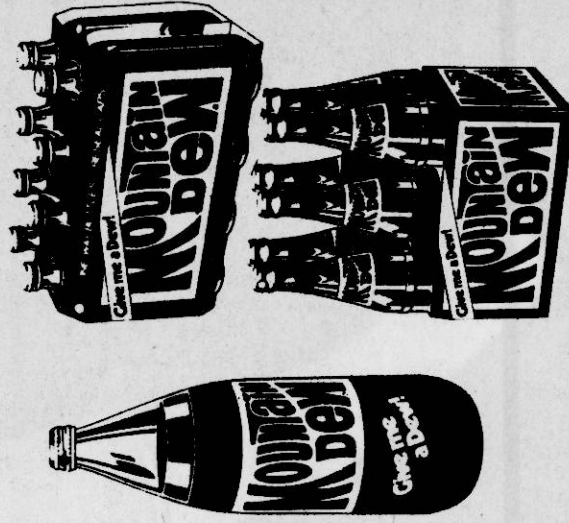

**GIVE ME A DEW**  
COMPLIMENTS OF PEPSI-COLA  
COMPANY OF TUPELO, MISS.

**Preferred Risk Insurance Companies**

**WE SPECIALIZE IN  
INSURANCE FOR  
THE NON-DRINKER.**

If you're a non-drinker, explore the benefits you receive from us on Auto, Life, Home or Church Insurance.

*Preferred Risk Natural*  
*Preferred Risk Life*

### HESTER INSURANCE AGENCY

P. O. BOX 804,  
111 WEST COLLEGE  
BOONEVILLE, MISS.  
38829  
PHONE 728-7163



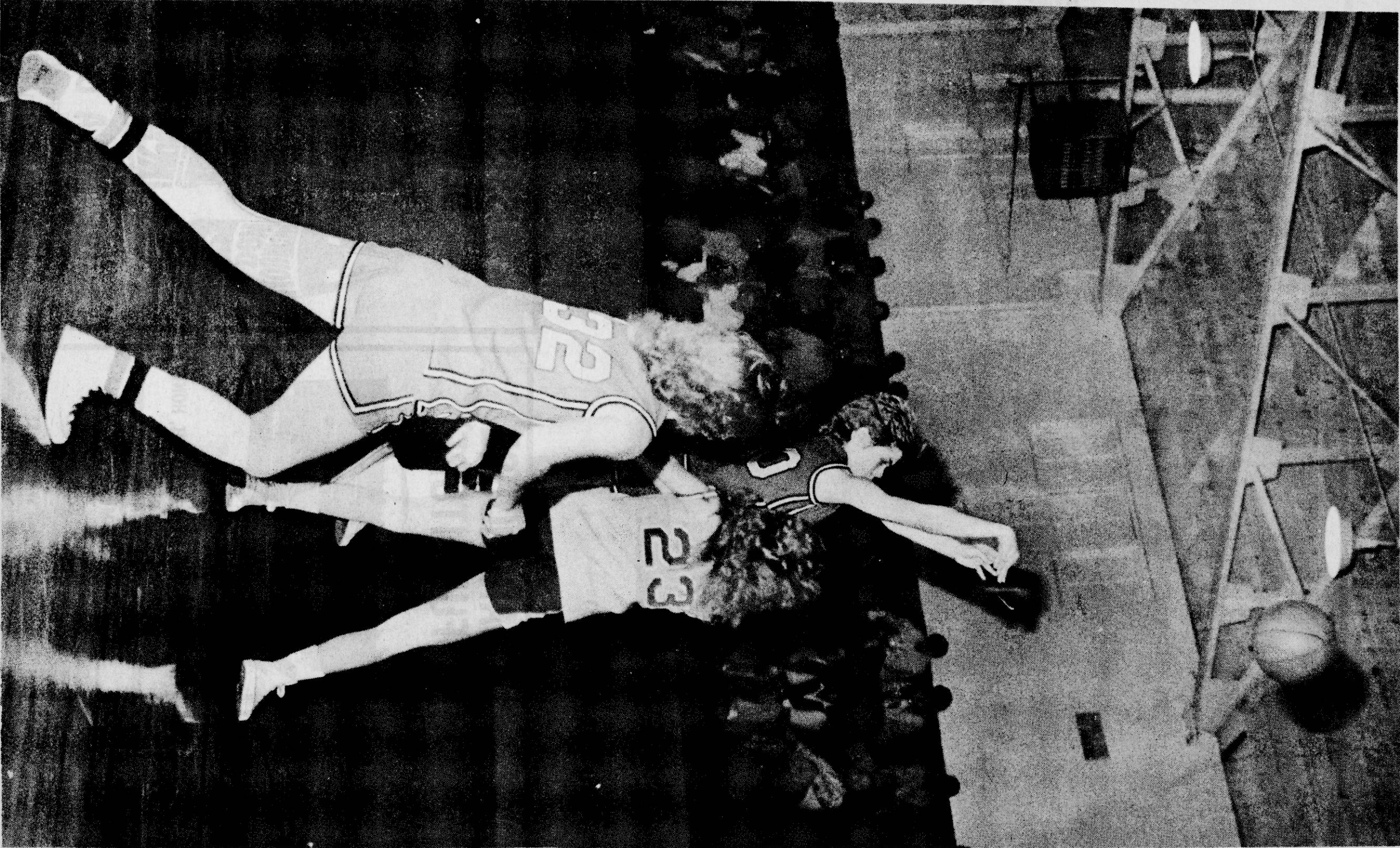

Thursday, December 15, 1983

Thursday, December 15, 1983

# Baldwyn Tournament

