

The Banner - Independent

Volume 86 Number 27 Booneville, Mississippi Thursday, September 1, 1983 Phone 728-6214 44 Pages 25 Cents

Roundup

Booneville Woman Named To Board

Mrs. Nelwyn Murphy of Booneville was recently appointed by the Prentiss County Board of Supervisors as the Prentiss County representative on the Northeast Regional Library board of trustees.

She is replacing Mrs. Emmons Turner Jr. who has served in that capacity since 1958.

Mrs. Murphy will serve with trustees from each of the other four counties - Alcorn, Benton, Tishomingo and Tishomingo - which comprise the Northeast Regional Library System.

The trustees meet monthly to conduct the business of the system, make plans, and assist in supervising the 15 libraries in the regional organization. Mrs. Betty Conaway is the director of the system which is headquartered in the Corinth library building.

Mrs. Murphy formerly was a member of the faculty of Booneville city schools, principal of the elementary school, served three terms as county superintendent of education and is now associated with Murphy's International.

She is active in the First United Methodist Church and the Pilot Club, having served in most offices of the local club and as district coordinator of the Louisiana-Mississippi district off Pilot International. She has also served on the board of trustees of Northeast Mississippi Junior College.

Football Season Begins

The 1983 football season kicks off tonight with Booneville playing at Falkner. Thrasher travels to Blue Mountain tomorrow night and Northeast meets Gulf Coast Junior College Saturday night in Keenum Stadium.

For a preview of the upcoming football season, see the special football tab inside today's Banner-Independent.



Police Officer Resigns Following Suspension

Police Officer William (Willie) Anderson has resigned from the Booneville Police Department after being suspended from duty for failure to show up for work.

According to Police Commissioner Charles Steen, Anderson did not report for duty as scheduled one night last week and was suspended from duty until the city board meets next Tuesday night.

However, Steen said Anderson came in and resigned from the Police Department before the board could meet on the matter. He also signed papers to withdraw his pension from the police department.

This reportedly was not the first time that Anderson had failed to report for work without calling in.

Anderson also serves as Justice Court Judge of the 5th district. He was defeated by Dexter Cadle in last week's runoff election for the new post of Justice Court Judge of the Northern District.

Class Hours Shortened Due To Extreme Heat

The Prentiss County Schools and the Booneville Separate Schools are operating on an abbreviated schedule this week because of the hot weather.

Classes at the county schools this week have been held from 8 a.m. until 1 p.m.

Classes at Booneville City Schools this week have started at 7:30 a.m. and have dismissed at 1 p.m.

County Superintendent of Education Lex Cain said Monday that the county schools would try to resume their regular schedule next week.

Booneville City School Superintendent Robert Griffin said Wednesday morning that the decision would be made by tomorrow whether or not classes would resume on a regular schedule next week. "We're going to wait as late as we can to make a decision," he said. "If the weather is as hot as it's been, it's my guess that we will continue on the short schedule," he said.

Candidate Qualifies As Independent

Johnny Mock has filed qualifying papers as an Independent candidate to seek the office of 5th District Constable.

Thus far he is the only candidate to qualify as an Independent.

Friday, Sept. 9, is the last date for Independent candidates to qualify.

Local Offices To Close Monday

The Prentiss County Courthouse, Booneville City Hall, and the Booneville Post Office will all be closed Monday, Sept. 5, in observance of the Labor Day holiday.

The Banner-Independent office will be open Monday.

Negligence Charged

\$1½ Million Suit Filed Against Sheriff

By KEN CHRISTIAN
Editor

A half-million-dollar lawsuit was filed against Prentiss County Sheriff John McCauley last week in the local circuit court by the family of Jerry Wayne Lewis, who was shot and killed during a family argument on Aug. 4.

The lawsuit was filed by Lewis' wife, Mildred, on behalf of herself and the deceased's three children, all minors.

The suit claims that Lewis' death "was caused or contributed to by the negligent acts and omissions

of the defendant and his employees for failing to fulfill the duties of his office as Sheriff of Prentiss County...; for his failure to discharge his duties to avoid and avert such breaches of the peace and assaults which had been repeatedly reported to him; for the defendant's failure to properly supervise and direct his deputies and other employees...; and for his failure to exercise that degree of care and caution which a reasonable and prudent person would have exercised under the same or similar circumstances."

According to the suit, on or

about Aug. 3, numerous members of Lewis' family repeatedly telephoned and made personal reports to the sheriff and his employees regarding drinking, fighting, threats, and other breaches of the peace which were taking place between two of the deceased's brothers who lived in his immediate neighborhood.

Lewis and his family reportedly made repeated efforts to summon the sheriff and his deputies to arrest the brothers "to avoid further breaches of the peace which were being threatened by them."

According to the suit,

Sheriff McCauley and his deputies "continually refused and neglected to answer the complaint and pleas of help lodged by the deceased and his family members for a period in excess of 18 hours."

On the afternoon of Aug. 4, the disturbance ultimately resulted in the shooting death of Jerry Wayne Lewis by one of his brothers who had been involved in the disturbance.

Mrs. Lewis claims in the lawsuit that, as a result of the negligent acts and omissions of the sheriff and his employees, she suffered the wrongful death of her

husband. The suit, on behalf of Mrs. Lewis and her children, asks that the sheriff be responsible for all damages as a result "of the wrongful death of Jerry Wayne Lewis, including the loss of pecuniary value for his life, loss of consortium, companionship, paternal guidance, love and affection."

The suit also maintains that Lewis survived for a period of time after he was shot and that he "suffered great pain and anguish, both physical and mental."

The suit asks for damages for the pain and suffering and for the expenses of

burial, including funeral expenses. This amounts to \$250,000 for actual damages and \$250,000 for punitive damages, for a total of \$500,000. The suit also asks that the sheriff be responsible for all legal costs involved in the case.

According to the suit, the acts and omissions of the sheriff in this case "evidenced a willful and reckless disregard for the lives and safety of the public, including the deceased."

Prentiss County Coroner James Horn served the summons against McCauley Monday night.

Shot In Head

Body Of 16-Year-Old Found Near Cairo

By ANGELA SMITH
Staff Reporter

Results are not complete yet from an autopsy performed Tuesday night on a 16-year-old Cairo boy who was found dead early Monday on a gravel road by a school bus driver about a half mile from the boy's home.

Jackie Wayne Johnson, 16, of Route 6, Booneville, had been shot once in the head. A .38 caliber pistol was recovered near the body, according to Prentiss County Deputy John Moore.

A substitute school bus driver at Hill's Chapel, R.B. Caviness, discovered the body on a gravel road about five miles southwest of the Cairo Store.

Investigators are unsure whether foul play was involved in the shooting.

Prentiss County Coroner James Horn said Wednesday morning there was a possibility the shot was self-inflicted.

An autopsy was performed on Johnson Tuesday night at Magnolia Hospital in Corinth. However, it will be possibly three more days before the cause of death is known because evidence has been sent to the state crime lab, Horn said.

Johnson had been noticed missing earlier Monday morning by family members who went to wake him for school and discovered he was gone, Deputy Moore said.

Johnson was enrolled as a 10th grader at New Site High School.

Funeral services will be held today, Thursday, Sept. 1, at 2 p.m. at McMillan Funeral Home Chapel. Burial will be in Shady Grove Cemetery.

He was a Baptist.

He is survived by his mother, Mrs. Betty Johnson of Booneville; two brothers, Darrell Carver of Georgia and Donnie Carver of Booneville; five sisters, Sharon Moss of Illinois, Dorothy Carver of Dalton, Ga., Peggy Sue Wisniewski, Linda Carver and Sandra Johnson, all of Booneville.

McMillan Funeral Home is in charge of arrangements.

Power Rates To Revert

TVA power consumers next Oct. 2 will begin paying about the same for power as they paid last October - and about half of them will pay slightly less - under a recommendation by

manager of Power Hugh G. Parris approved by the TVA Board Wednesday.

The action was taken during the annual rate review by the TVA Board in Knoxville.

From April through September consumers have been paying about 5.8 percent less under a 6-month temporary rate reduction,

(See TVA, Page 3)



A Friend To Lean On

Vicki Counce and Tammy Boyer, Northeast Junior College Tiger Dancers, use each other as a prop after performing a routine in the summer heat on the Prentiss County Courthouse lawn recently. It's traditional for the Tiger Band and auxiliary units to march through downtown Booneville and perform on the courthouse lawn as band camp ends just prior to the beginning of the school year.

Compulsory Attendance To Be Enforced In County

By ANGELA SMITH
Staff Reporter

Children aged 6 and 7 in Prentiss County, as well as the entire state, are required to attend school this fall under the state's new Compulsory Attendance Law.

Parents of children of these ages who are not able to attend because of medical problems must present sufficient documentation such as a physician's statement. Other children aged 6 and 7 must be

enrolled in a public, private, or a home instruction program.

A certificate of enrollment must be filed with the clerk of the youth court in the county of residence by Sept. 15 for all children enrolled in non-public schools and who have attained age 6 but not age 8 on or before Sept. 1.

Enrollment certification forms are available from the Prentiss County school attendance counselor.

"All parents who have not enrolled their children or whose children are

unlawfully absent will come to the attention of the attendance officers hired throughout the state," according to Budd Hughes, executive director of the Governor's Commission for Children and Youth (GC-CY).

Parents of children enrolled in special education classes outside traditional schools, also must get certificate of enrollment forms.

Mrs. Kathy Odle of

(See Compulsory, Page 2)

Effective Today

New Publisher Named For Banner-Independent

Editor Ken Christian has been named publisher of The Banner-Independent, effective today, Sept. 1.

At the same time, former publisher Paul Miller was named publisher of The State Gazette, a five-day-per-week newspaper in Dyersburg, Tenn.

Jack Harrison, president of the New York Times Regional Newspaper Group, flew in Monday morning from Atlanta to make the announcements in Booneville and in Dyersburg.

Both The Banner-Independent and The State Gazette are owned by the New York Times company, whose regional headquarters are located in Atlanta.

A native of Alabama, Miller has 32 years of experience in the newspaper industry.

Prior to coming to Booneville, he served for a number of years as advertising director and salesman at the Florence, Ala., Times-Daily. He has also served as advertising director at newspapers in Yazoo City and in Morristown, Tenn.

Miller has been

publisher of The Banner-Independent for the past five-plus years.

Christian, a native of Booneville, began his newspaper career as a photographer at The Banner-Independent. He moved on to become a photographer and writer and to do ad makeup at the Prentiss County Home News, a newspaper which ceased publication here in 1977.

Christian also worked as a staff photographer and reporter for The Daily Corinthian prior to being named editor of The Banner-Independent in October 1979.

"We are pleased to be able to name a local person to serve as publisher of The Banner-Independent," Harrison said in announcing Christian's appointment.

"Paul Miller will be missed by the newspaper's staff and by the community as a whole," Christian said of Miller's new assignment. "Although we here at the newspaper will miss Paul's guidance and his friendship, we are very pleased to see his advancement within the company. The promotion could not have gone to a more deserving person."

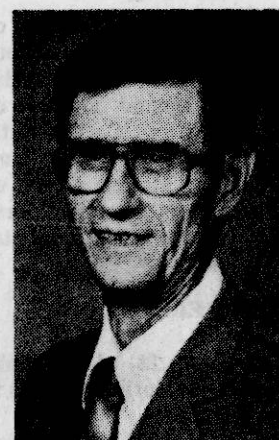

PAUL MILLER



KEN CHRISTIAN

What's Going On?

Call 728-6214 By Noon Tuesday

Burton Baptist Church To Have Homecoming
Burton Baptist church will have homecoming services and a singing Sunday, Sept. 4. Regular morning worship services will be held at 11 a.m. Lunch will be served at noon followed by singing in the afternoon featuring the Ackers Family.

Plans Underway For 1941 BHS Class Reunion
The graduates of Booneville High School, class of 1941, will have a reunion during the last week of June 1984. Five of the classmates are still "missing" -- Christine Barnett, Elmer Blankenship, Joe Burks, Raymond Felker and James Martin. Those having information concerning the addresses of these people are asked to contact James P. Smith, 109 Turner Ave., Encinitas, Calif. 92024.

Arnold-Ledbetter Reunion Will Be In Baldwyn
The Arnold-Ledbetter family reunion will be held Sunday, Sept. 4, at the American Legion Building located on the Bethany Road west of Baldwyn. Those attending are asked to bring a covered dish lunch.

Independent Church Of God To Have Singing
The Independent Church of God will have its regular monthly singing Saturday, Sept. 3, at 7:15 featuring the Mathis Family of Iuka. Bro. Austin Shook and the congregation invite everyone.

Thornton Reunion Will Be Labor Day
The Thornton reunion will be Monday, Sept. 5, at Marietta Springs Park. Lunch will be served at noon. Those attending are asked to bring a picnic lunch.

Revival At Burton Baptist Church
Revival services at Burton Baptist Church will be held Sept. 5-9, at 7:30 nightly. Bro. Jerry Johnson will be guest speaker. The congregation invites everyone.

Lindsey Reunion Will Be Sunday
The Lindsey family reunion will be Sunday, Sept. 4, beginning at 10 a.m. at Marietta Springs Park. Lunch will be served around 12:30. Those attending are asked to bring a picnic lunch.

Benefit Singing For Norris Baby Will Be Friday
A benefit gospel singing will be held at Norris Chapel Baptist Church in Mantachie on Friday, Sept. 2, at 7 p.m. for Renee Norris, who is in Jackson, Miss., in intensive care. She is the daughter of Mr. and Mrs. Tifton (Tip) Norris. Grandparents are Mr. and Mrs. Jessie Cole of Booneville and Bro. and Mrs. R.C. Norris of Marietta. Proceeds will be used for medical expenses.

Burcham Community Reunion Will Be Sunday
The annual Burcham community reunion will be held Sunday, Sept. 4, beginning at 10:30 a.m., at the Burcham Community building located at the site of the old Burcham School. Lunch will be served at noon. Those attending are asked to bring a picnic lunch.

Pleasant Valley Church To Have Memorial Service
Memorial services will be held at Pleasant Valley Church of Christ on Sunday, Sept. 4. Bro. Richard Gooch will be the speaker at 11 a.m. Lunch will be served at noon followed by singing in the afternoon at 1:30.

Fraser Reunion Will Be Sunday
The annual Fraser reunion will be Sunday, Sept. 4, at the West Side City Park in Booneville. Those attending are asked to bring a picnic lunch.

Benefit Singing In Memory Of Hutcheson Infant
A benefit singing will be held Saturday, Sept. 3, at 7 p.m. at the Booneville Community Center in memory of Wesley Hutcheson, son of Mr. and Mrs. Ken Hutcheson. Featured singers will be the Gospel Handmaidens.

Marietta-Calvary Youth To Sponsor Singing
The youth department at Marietta Calvary Baptist Church will sponsor a gospel singing festival Saturday, Sept. 3, at 5 p.m. at the Houston Ball Park in Itawamba County, just below Marietta. Featured groups include The Crossroads Quartet, The Willis Family, and The Founders Trio.

Wheeler Primitive Baptist Church To Have Meetings
The Wheeler Primitive Baptist Church will have a three night meeting Sept. 4-6. Supper will be served at 6 p.m. and singing will begin at 7 p.m. Elder Herman Clark will be the speaker. Elder James White, pastor, and the congregation invite everyone.

Masonic Lodge To Sponsor Supper Sept. 8
Booneville Masonic Lodge 305 will sponsor a dutch supper at Bob's Restaurant on Thursday, Sept. 8, at 7 p.m. Call Bob's Restaurant at 728-9973 for reservations or notify Woodrow Holliday or Windred Dawson.

Soroptimist Club Of Tupelo To Sponsor Beauty Pageant
The Soroptimist Club of Tupelo will sponsor the third annual "Fairest of the Fair" beauty pageant on Tuesday, Sept. 13, in front of the grandstands at the Mississippi-Alabama Fair and Dairy Show beginning at 7 p.m. Entry fee is \$20. For more information write Soroptimist, P.O.Box 1399, Tupelo, MS 38801 or call Barbara Swords at (601) 842-1958.

Music At Tuscumbia Community Center
The Southern Gold of Savannah, Tenn., and other country music groups will be featured at Tuscumbia Community Center Saturday, Sept. 3, at 8 p.m.

Sheriff's Report

The Prentiss County Sheriff's Department reports a total of 17 arrests during the period of Aug. 23-29. Charges placed by the sheriff's department during that period include:

Disturbance, 1; suspended driver's license, 1; false pretense, 7; reckless driving, 5; DUI, 2; simple assault, 1; possession of beer, 2; public drunkenness, 2; failure to stop for an officer, 1.

Mildred Glass of Robinson Circle reported the theft of a Panasonic AM-FM tape player on Aug. 28.

Denita Leon of Meadowview Subdivision reported the theft of a portable TV on Aug. 29.

Police Report

The Booneville Police Department reports a total of 17 arrests during the period of Aug. 23-29. Charges placed by the police department during that period include:

Simple assault, 2; expired tag, 5; improper lights, 1; improper equipment, 1; public drunkenness, 4; contempt of court, 3; failure to stop for an officer, 2; reckless driving, 2; No tag, 2; no driver's license, 1; possession of beer, 3; possession of whiskey, 2; failure to yield right of way, 1; DUI, 1; speeding, 2; attempted assault, 1; carrying a concealed weapon, 2; Running a road block with a vehicle, 1; leaving the scene of an accident, 1; possession of beer and liquor for resale, 2; suspended driver's license, 1; breaking and entering and grand larceny, 1; defacing city property, 1; possession of marijuana and paraphernalia, 1.

Between \$25 and \$50 was stolen the night of Aug. 28 from a Coke machine located in front of Big Star. A crow bar was used to break into the machine and then a key was used to unlock the security lock, according to police reports.

If You Don't Need It, Sell It With A Want Ad!

(Continued from Page 1)

Compulsory

Marietta has been hired as school attendance counselor for Prentiss County and the separate school districts of Booneville and Baldwyn.

"My main objective is helping parents get their child in school and keeping him there," Mrs. Odle said.

When a child not attending school is reported to Mrs. Odle she then contacts the child's parents. Some parents may be unaware of the new Compulsory Attendance Law.

After a child has not been enrolled within 15 calendar days of the first school day, she will then provide a written notice to the parents that they are coming close to non-compliance with the Compulsory School Attendance Law.

After 30 days, if the child is still not attending school, Mrs. Odle must file a petition in youth court charging the parents with educational neglect. The matter is then in the hands of the youth court judge and the prosecutor.

If a parent or guardian of a 6 or 7 year old child not in compliance with the law is guilty of educational neglect, and, is convicted, he or she could be punished by a fine of not more than \$1,000 or imprisoned for up to one year or both.

"I see myself as an advocate for parents," Mrs. Odle said. "I'll exhaust all efforts to help parents get their child in school. I will attempt to secure social services if they are needed to enable the child to attend school," she said.

"It will only be after all else fails that I would file a petition charging parents with educational neglect," she said.

Another instance of prosecution is if a 6 or 7 year old has 10 unexcused absences from school. After 20, absences, prosecution would take place.

However, Mrs. Odle has requested the school principals to tell her after a child has five unexcused absences so she can begin working to solve the problem sooner.

"After the parents enroll their child, they have to keep him in school," Mrs. Odle said.

Thus far, a seven-year-old in the Jumpertown area has been reported to Mrs. Odle as not being enrolled in school.

The school principals and superintendents of education will contact Mrs. Odle concerning children not enrolled in school. However, if others have such information, Mrs. Odle asks that they also contact her.

Another of her duties is to provide counseling for all school age children in order to encourage them to attend school.

Booneville Schools Superintendent Robert Griffin said the Compulsory Attendance Law can be a good thing if properly administered and carried out.

He noted that besides medical reasons, there may be some extenuating circumstances where a child wouldn't be required to attend school -- such as if a kindergarten teacher feels a child isn't mature enough.

"The program will help where parents are indifferent," he noted.

"We wouldn't have the illiteracy we have today if compulsory school attendance had been enforced many years ago."

The new law is being implemented on a staggered basis. Each school year after 1983-84, one year of age will be added to the age of pupils required to attend school. In the 1989-90 school year, every child six years of age through age 13 will be required to attend school.

"I think the Compulsory School Attendance Law will be beneficial in years to come," according to Prentiss County School Superintendent of Education Lex Cain.

"In the future it will stop students from dropping out of school. Maybe as they get older they will realize the importance of air education."

Mrs. Odle will be available to speak to civic organizations and clubs about the Compulsory School Attendance Law.

She asks that anyone having information concerning a 6 or 7 year old not enrolled in school to call her at 728-5121.

Heritage Cablevision is seeking little-known facts about each of the communities it serves nationwide, according to Terry Rich, director of Special Events for the cable television firm.

"This is your chance to send us trivia," Rich said, and "to promote your community throughout the 14 states served by Heritage."

Rich said Heritage will be beaming a special promotion in mid-September to each of its cable systems, nationwide, via satellite. The promotion is called the "Gold Star Weekend" and will feature special entertainment supplied by Home Box Office just for Heritage subscribers.

Additionally, Heritage will be promoting many of the towns involved, through video clips and by providing trivia about the towns. Examples of the facts Rich is interested in receiving include:

- Winterset, Iowa, is John Wayne's birthplace.
- Baraboo, Wisc., is home of the Circus World Museum.
- And, Harlingen, Texas, is home of the "Confederate Air Force."

"These are the kind of facts we need for our Gold Star programming," Rich said. "Send trivia to me at 2195 Ingersoll, Des Moines, Iowa, 50312, by Sept. 12."

Heritage Cablevision is a subsidiary of Heritage Communications Inc., (NYSE-HCI) based in Des Moines, Iowa, serving over 350,000 subscribers in 14 states.

Cable System Seeks Little Known Facts

Heritage Cablevision is seeking little-known facts about each of the communities it serves nationwide, according to Terry Rich, director of Special Events for the cable television firm.

"This is your chance to send us trivia," Rich said, and "to promote your community throughout the 14 states served by Heritage."

Rich said Heritage will be beaming a special promotion in mid-September to each of its cable systems, nationwide, via satellite. The promotion is called the "Gold Star Weekend" and will feature special entertainment supplied by Home Box Office just for Heritage subscribers.

Additionally, Heritage will be promoting many of the towns involved, through video clips and by providing trivia about the towns. Examples of the facts Rich is interested in receiving include:

- Winterset, Iowa, is John Wayne's birthplace.
- Baraboo, Wisc., is home of the Circus World Museum.
- And, Harlingen, Texas, is home of the "Confederate Air Force."

"These are the kind of facts we need for our Gold Star programming," Rich said. "Send trivia to me at 2195 Ingersoll, Des Moines, Iowa, 50312, by Sept. 12."

Heritage Cablevision is a subsidiary of Heritage Communications Inc., (NYSE-HCI) based in Des Moines, Iowa, serving over 350,000 subscribers in 14 states.

DAVIDSON Chevrolet/Buick
Hwy. 45 North -- Booneville, Miss.
Makes Good Things Happen

1981 BUICK REGAL LIMITED
LOCAL OWNER, TILT WHEEL, AM/FM STEREO, CASSETTE, WIRE WHEEL COVERS, EXCELLENT CONDITION

1983 BUICK ELECTRA LIMITED
LOCAL ONE OWNER, BRAND NEW, 3,000 MILES

1977 CHEVROLET IMPALA
LOCAL OWNER, GOOD TRANSPORTATION

1980 CHEVY MALIBU
POWER STEERING AND BRAKES, AIR, V-6 ENGINE, CRUISE CONTROL

1980 BUICK SKYLARK
4 DOOR, NICE CAR, AUTOMATIC AND AIR

1982 CHEVY CITATION
4-DOOR, AUTOMATIC, POWER STEERING, & BRAKES, AIR

1982 CHEVY CAVALIER
1-OWNER CAR, POWER STEERING, & BRAKES, AIR, EXCELLENT CONDITION, NEW CAR WARRANTY

- TRUCKS -

1981 LUV 4-WHEEL DRIVE

MANY OTHER CARS TO CHOOSE FROM

MR.GOODWRENCH

GM QUALITY SERVICE PARTS

Obituaries

MRS. LULA PEARL DAVIS POSEY

Mrs. Lula Pearl Davis Posey, 63, of Wheeler, died Thursday, Aug. 25, at the North Mississippi Medical Center following a brief illness.

Services were Sunday, Aug. 28, at 2 p.m. at the Bethany Presbyterian Church with the Rev. Timms and Sammy Coker officiating. Burial was in the church cemetery.

Mrs. Posey was born in the Jericho Community and was a Baptist.

She is survived by two daughters, Mary Ruth Posey Smith and Dorothy Posey Stevens, both of Booneville; six sons, Marlin Ray Posey and Luther Wayne Posey, both of Wheeler, Thomas Lee Posey of Booneville, James Edward Posey of Sallito, Johnny Edward Posey of Baldwyn, Elvis Dewayne Posey of Wheeler; four sisters, Lena Pannell of New Albany, Laura Pannell of Booneville, Louise Henley of Belmont and Hazel Bentley of Russellville, Ala.; a brother, Ralph Davis of Amory; and 24 grandchildren.

W.E. Pegues Funeral Directors was in charge of arrangements.

MRS. JEWEL CHAFFIN

Mrs. Jewel Chaffin, 63, of Route 2, Baldwyn, died Sunday, Aug. 28, at the Belle Vista Hospital in Tupelo following an extended illness.

Services were Monday, Aug. 29, at 2 p.m. at McMillan Funeral Home chapel with Bro. Melvin Geary officiating. Burial was in Kirkville Cemetery.

Mrs. Chaffin was a Baptist.

She is survived by her husband, Willard Chaffin; a son, Paul Ray Chaffin of Baldwyn; two sisters, Mrs. Reath Denson of Memphis and Mrs. Rhea Malone of Byhalia, Miss.; and one grandchild.

McMillan Funeral Home was in charge of arrangements.

MRS. IRRIE HELLUMS

Mrs. Irrie Hellums, 81, of Route 5, Booneville, died Tuesday, Aug. 30, at the Baptist Memorial Hospital in Booneville following an extended illness.

Services will be today, Thursday, Sept. 1, at 10 a.m. at McMillan Funeral Home chapel. Burial will be in Booneville Cemetery.

Mrs. Hellums was a housewife and a member of the Church of Christ.

She is survived by her husband, L.G. Hellums of Booneville; two sons, James Harold Hellums of Houston, Texas, and William Howard Hellums of West Memphis, Ark.; a daughter, Mrs. Mildred Jannae Owens of Booneville; two brothers, Lloyd Hoard and Cecil Fugitt, both of Booneville; three sisters, Myrtle Yancey and Rachael Settiss, both of Memphis, and Maxine Green of Tupelo; nine grandchildren and nine great-grandchildren.

McMillan Funeral Home is in charge of arrangements.

MRS. HETTIE PEEK

MEMPHIS, Tenn. --Mrs. Hettie Peek, 89, of Memphis, died Tuesday, Aug. 23, at the Baptist Memorial Hospital in Memphis following an illness of one month.

Services were Friday, Aug. 26, at 11 a.m. at McMillan Funeral Home chapel with Bro. Johnny Sexton and Bro. Hollis Southerland officiating. Burial was in Liberty Cemetery.

Mrs. Peek was the widow of Ben Peek. She was a member of Martin Hill Baptist Church.

She is survived by a daughter, Mrs. Lillie Mae Sandridge of Olive Branch; five brothers, Lloyd Walden, Charlie Walden, Gordon Walden and Clifford Walden, all of Booneville, and Jack Walden of Seminole, Okla.; two sisters, Miss Rozie Walden and Mrs. Grace Ashby, both of Booneville; seven grandchildren; 16 great-grandchildren and six great-great-grandchildren.

McMillan Funeral Home was in charge of arrangements.

GRADY EVERETT EATON

Grady Everett Eaton, 85, of Route 3, Booneville, died Thursday, Aug. 25, at his residence.

Services were Saturday, Aug. 27, at 2 p.m. at Concord Baptist Church with the Rev. Excali Burleson officiating. Burial was in Jumpertown Cemetery.

Mr. Eaton was a retired farmer and a member of Concord Baptist Church.

He is survived by his wife, Mrs. Linnie Wallace Eaton of Booneville; four daughters, Mrs. Luna Campbell of Baldwyn, Mrs. Eva Rinehart, Nona Eaton, and Mrs. Shirley Tension, all of Booneville; a son, Bud Eaton of Booneville; three sisters, Mrs. Clyde Cartwright of Memphis, Mrs. Mattie Bell Ambrose of Corinth, and Mrs. Eloise Bishop of Booneville; 11 grandchildren and 16 great-grandchildren.

Waters Funeral Home was in charge of arrangements.

MRS. RUBY H. STEWART

Mrs. Ruby H. Stewart, 60, of 129 N. Fifth St., Booneville, died Monday, Aug. 29, at the North Mississippi Medical Center in Tupelo following an extended illness.

Services were Tuesday, Aug. 30, at 4 p.m. at McMillan Funeral Home Chapel with Bro. Harold Robinson and Bro. Larry Hill officiating. Burial was in Carolina Cemetery.

Mrs. Stewart was a housewife and a member of the Assembly of God Church in Moss Point.

She is survived by four sons, Hollis Southern and John Caviness, both of Booneville, Lorren Ladner of Pascagoula, and Wayne Stewart of Mobile, Ala.; four brothers, Melvin Robinson and David Robinson, both of Booneville, Curtiss Robinson of Pascagoula, and Lee Robinson of Round Lake Beach, Ill.; three sisters, Mary Southern and Louella Lewellen, both of Booneville, Sybil Spicer of Pascagoula; and seven grandchildren.

McMillan Funeral Home was in charge of arrangements.

HESTER L. CUNNINGHAM

Hester L. Cunningham, 81, of Route 5, Booneville, died Tuesday, Aug. 30, at the North Mississippi Medical Center in Tupelo.

Services will be held today, Thursday, Sept. 1, at 2 p.m. at Deaton Funeral Home chapel in Tishomingo. Burial will be in Mackey's Creek Cemetery.

Mr. Cunningham was a retired farmer.

He is survived by his wife, Mrs. Alma Wilemon Cunningham; a daughter, Jimmie Cunningham Whitehead of Booneville; a son, Wythel Cunningham of Battle Creek, Mich.; two brothers, Lex Cunningham of Marietta and Dexter Cunningham of Dennis; two sisters, Necie Epps and Bertha Cunningham, both of Dennis; four grandchildren and six great-grandchildren.

Deaton Funeral Home is in charge of arrangements.

BIBLE QUESTION BOX

QUESTION: Mr. Hogland, I have read in the Bible where God repents, and yet the Bible says God can do no wrong, how does one harmonize these statements?

ANSWER: Actually, it is all in understanding the meaning of the word "repent." Like many words in the Bible it has a different meaning when applied to God. When the Bible says God repented it simply means he changed his mind. In (Gen. 6:6,7) "It repented Jehovah" is explained by saying "It grieved him in his heart." The idea being that man's sins had grieved God, which would be the natural reaction of God. In (Tit. 1:2) we are told that "God cannot lie." We are also told in (Heb. 6:18) that it is impossible for God to lie. The reason for this is that it is impossible for God to sin. His divine nature makes it impossible for him to commit any kind of wrong. It is true the Bible says in a number of places that God repented (see Ex. 32:14; Nu. 23:19 and 1 Sam. 15:11). All of these texts tell us that God changed his mind with reference to certain things. When man repents he must not only change his mind but also turn his back on the sin he has committed. Repentance on the part of man involves a change of mind followed by a reformed life.

WARD HOGLAND

WEST BOONEVILLE CHURCH OF CHRIST
BOONEVILLE, MISS. BOX 15 -- HWY. 4, WEST



PLAYGROUND -- The Jumpertown Community Boosters recently present playground equipment to the Jumpertown Park. Pictured with some of the kids enjoying the equipment are (top photo, back, l-r) Brenda Brown, Frankie Lauderdale, Steve Goldman (park director), Lisa Green, Carolyn Smith, Janice Geno and Tina Moore. In the bottom photo, they are shown with other pieces of the equipment.

Director Of Planning & Development District Resigns As Result Of Audit

Charles Spearman, executive director of the Northeast Mississippi Planning and Development District in Booneville, has apparently resigned his position as a result of a federal audit that questioned the district's use of more than \$46,000 in federal grants.

According to reports published in two area daily newspapers, Spearman offered his resignation to the district's board of directors on Aug. 12. He was immediately replaced by Mrs. Sadie Hardin, Spearman's executive assistant.

The Memphis Commercial Appeal and The Daily Corinthian reported last week that Spearman's resignation came just days after the district received a memorandum from the Appalachian Regional Commission that stated that he could not handle ARC grants nor manage employees who administer such grants.

If these -- and other -- conditions are not met, the district cannot receive further ARC grants, the memorandum states.

The memorandum came

as the result of an audit of \$46,618 in ARC grants awarded to the district since 1979. The memorandum claims that \$35,895 of that amount was used incorrectly.

The audit was prompted by an anonymous letter sent to the ARC office in Washington, D.C., which contained copies of pages from a state audit conducted in 1981 of the duplicating department at Northeast Mississippi Junior College.

The ARC memorandum questions whether the district actually received paper-duplicating services for which it paid Northeast Junior College \$4,700 from 1978 through January 1981.

According to the Memphis newspaper, the memorandum claims that Dr. James Rhodes, head of the college's duplicating department retained the \$4,700 and then paid at least \$2,300 in cash to Spearman. The ARC document also alleges Rhodes paid \$1,200 to Spearman's charge account at a Sears store.

Apparently as a result of the state audit conducted in 1981, Spearman and Rhodes repaid the junior college

\$4,700.

According to The Commercial Appeal, planning and development district officials maintained that they did receive the paper-duplicating services and argued that the payments from Rhodes to Spearman were gifts from the junior college. The money from these gifts was used to purchase furniture and other items for the district, officials claimed.

The ARC memorandum says the district's explanations are "unconvincing, sometimes contradictory and serve to raise more questions than they answer." The willingness of Spearman and Rhodes to repay the junior college also discredits the explanation, it says.

The memorandum also reported that documentation was not available for travel expenses for which Spearman was paid \$13,000. Other disallowed costs include excessive reimbursements for travel performed by unidentified officials, entertainment charges and purchases of unallowable supplies and gifts.

In February, the ARC announced it would withhold additional funds from the district until it was certain its funds would be safeguarded. The governor's office of federal-state programs, which distributes ARC and other federal grants in the state, announced a similar prohibition in March.

The ARC memorandum lists five conditions which the district must meet in order to have the ban on funds lifted.

These five conditions include the disassociation of Spearman from ARC grants and the repayment of the \$15,227 in disallowed ARC funds.

The Commercial-Appeal quoted an unidentified district spokesman as saying the district has either already complied with the conditions or is preparing to comply.

However, before the district can receive further ARC funds, the governor's office of federal-state programs must also lift its ban. A spokesman for the state office said it will lift its ban if the district is willing to meet other conditions.

(Continued from Page 1)

TVA

according to a TVA spokesman.

A typical residential consumer using 1,000 kilowatt-hours a month under the most widely used rate level (RS-8, RP-K) was paying \$47.58 in October 1982 and is now paying \$44.53 as a result of the temporary rate reduction expiring September 30. The consumers will pay \$46.87 next

October.

Another residential customer using 2,000 kilowatt-hours a month, a summer air-conditioning usage, was paying \$95.08 last October, is now paying \$86.06 and will be paying \$90.74 for that amount of power next October.

Customers using between 800 and 3,500 kilowatt-hours a month will pay slightly less

on and after Oct. 2 then they were paying last October. Based on customer billing data of 1982, that is 53 percent of the 2.8 million residential consumers in the TVA service area.

"I believe we have a tight grip on our power costs now, and we are making some progress," Parris told the Board. "And, unless we have some major un-

foreseen developments that affect our costs, we can keep power bills at these 1982 levels through October 1984.

Specifically, Parris said above-normal rainfall resulting in good hydro generation, better than expected performance from TVA's two nuclear plants, tighter management control of power costs, and lower interest rates than expected

had combined to produce a revenue surplus of \$152 million in 1983. He proposed to use the surplus to reduce power bills in 1984.

Parris said the \$152 million and an additional \$8 million remaining from a previous revenue credit can be combined and used to replace a similar 1983 revenue credit that will run out September 30.

A 5.8 percent temporary rate reduction, effective last April 2, is also expiring September 30, causing power rates to automatically go back next October 2 to the same level they were from October 1982 to February 1983.

Parris also reported the results of a new comparison of power rates in major cities in the Southeast and

nationally.

One residential bill, the TVA bill of about \$47 for 1,000 kilowatt-hours is the lowest in the Southeast and lowest among those surveyed nationally except for Portland, Oregon, at \$38. Portland and the Northwest region still benefit from substantial low-cost hydropower.

On the survey of power

rates for a medium-size industrial user, Parris reported that the TVA service area had become slightly more competitive since the previous industrial survey reported to the Board last February. TVA has dropped one level in the comparison, leaving only Charlotte, North Carolina, and Portland, Oregon, with lower rates in the survey.



Tots 'N' Teens

Back-To-School Party

Friday Night, September 2nd

6:00 p.m. 'Til' 9:00 p.m.

**A Discount On Every Purchase!
For
Campus And Career**



And...a chance to win other discounts of 15% to 50%. Here's how -- we have lots of balloons. (After all this is a party.) Each balloon has a paper inside that tells you the amount of your discount savings. When you make a purchase, you get to "pop" any balloon to learn how much your discount is. All balloons have 10% to 50% discounts so you are certain to save 10% or more! You can "pop" as many balloons as you make purchases. (One balloon for each sale ticket)

Also...everything in our store is new for Fall. We have added Aigner handbags, coats, belts and all the accessories, and the largest selection from Villager, Country Surburban, Lady Thomson, Brenner, Act I, Jerrell, Hang Ten, and many, many more lines. Be our guest for a great time, popping balloons.

**ONCE IN A BALLOON MOON YOU HAVE A CHANCE TO SAVE THIS
MUCH ON NEW FALL CLOTHING**

Friday Night, September 2nd.

6:00 p.m. 'Til' 9:00 p.m.

TOTS 'N' TEEN

BRING ALL THE FAMILY

**Visa
Master-Charge
Cash**

Opinion

The Banner - Independent

Talk 'O The Town

Street Opinion

QUESTION: Do you think Evelyn Gandy failed to win the Democratic nomination for governor because she is a woman?

BRENDA CRABB of Route 5, Booneville: "Yes. I didn't vote for her because I think a man should be our leader. I believe the Bible says a man should be the head of the house and the leader."

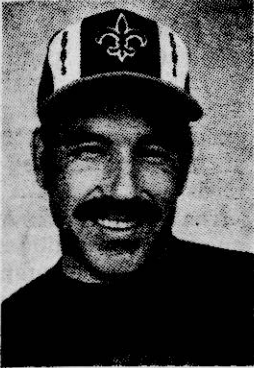

DON JONES of Route 7, Booneville: "I really don't think that's the reason for her defeat but it probably had a lot to do with it. I think her defeat had to do with the racial statements she made several years ago. She had a lot of qualifications but people in this state aren't ready for a woman governor."

MATTIE STEVENS of Route 4, Booneville: "I think it had a lot to do with it. She got a lot of votes in the first primary but then lost in the runoff. A lot of the younger people don't vote and a lot of the older people had rather have a man in office because they have always had one."

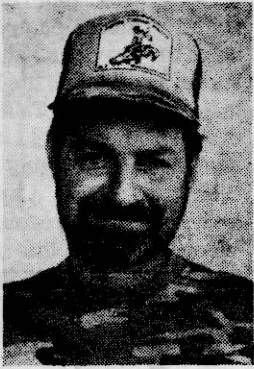

JIMMY RAY DOWNS of Route 7, Booneville: "Yes. I believe Mississippi learned a lesson from the people of Chicago. They had a woman mayor for four years and they thought that was enough. People in Mississippi didn't even want to try a woman governor once."

RONNIE WENZEL of Route 5, Booneville: "Yes. She had the qualifications. She was the most qualified of the candidates running. But a lot of people told me that she couldn't handle Washington because she is a woman."



MRS. J.W. RICHARDSON of Route 3, Rienzi: "No, I don't think so. I just think more voters were for Bill Allain. But I think being governor is a man's job. I feel like a man can do a better job as governor than a woman."

(Editor's note: "Talk O' The Town" is not intended as a scientific poll of public opinion. Rather, it is simply intended to give Prentiss Countians an opportunity to voice their opinions on particular issues and topics. Maybe we'll ask you next!)

Eyes On Mississippi

Evers' Candidacy For Governor Would Assure Demo Victory

By **BILL MINOR**
Syndicated Columnist

JACKSON, Miss. - Back in 1948, white supremacists had a dream: they would jam the nation's presidential electoral college machinery and force concessions from the Democratic or Republican Party to preserve the South's "way of life."

It did not succeed.

What a great irony it is 35 years later, a black man who made his reputation in the civil rights movement the white segregationists failed to stop, is talking about jamming Mississippi's obscure electoral college for electing governors.

The black man, of course, is Charles Evers, the unsinkable exponent of Machiavellian politics in the Magnolia State. Evers says he can use the state's electoral college machinery to get concessions from the white candidates for governor.

Once more, Evers comes forth and offers himself on behalf of the entire black race in Mississippi at the head of a gubernatorial crusade. He did that in 1971, but then it was something special because blacks had just attained the vote in substantial numbers.

Now the blush of enthusiasm for an Evers gubernatorial candidacy no longer exists in the black community.

Evers seems to think in terms of the 173,000 votes he got against Bill Waller back in 1971, or the 131,000 votes he got for United States senator in 1978.

His last two outings as a candidate have resulted in defeats - when he ran for the State Senate in 1979 and for re-election as Fayette mayor in 1981. In both cases, his black constituency abandoned him.

As an independent candidate in this November's general election pitting Democrat Bill Allain and Republican Leon Bramlett, Evers doesn't figure to get enough black votes to alter the outcome, in the estimation of this writer.

But the question Evers has raised about the electoral college, which goes into operation if no candidate for governor receives a majority of the popular and the "electoral" vote, deserves comment.

It's still unknown to most Mississippians that when they vote in August or November to elect a governor, they are not necessarily making the final decision on who is made governor.

Not until the Mississippi

House of Representatives sits as an "electoral college" after it convenes the following January is the governor officially elected under Mississippi's constitution.

This was a system the framers of Mississippi's 1890 constitution patterned after the electoral college for electing presidents. But the Mississippians had something else in mind in 1890. They wanted a mechanism which would prevent a black from ever becoming governor.

The state constitution gave each district in the Mississippi House the number of electoral votes it had seats in the House. There was no conception then that House districts would be made up parts of several counties, as exists today.

The electoral vote of each district would be cast for the gubernatorial candidate receiving the highest number of votes in the county or counties in the district. If no candidate wound up with a majority of the electoral votes, then the next phase of the electoral college machinery would go into operation.

Each representative would then be free to decide on his own between the two gubernatorial candidates

who had the largest number of electoral votes.

The apportionment of the Legislature had been carefully rigged by the constitution writers so the balance of power would be in the white majority counties, leaving no doubt that if the House decided the gubernatorial outcome, a white would win.

The great irony today, 93 years after the Mississippi electoral college mechanism was put in place, is that nobody really knows how it would work if it were called upon to function.

One thing is certain, however. A Republican candidate for governor most assuredly would not win. The reason is 95 percent of the House members belong to the Democratic Party.

The only way a Republican could ever become governor of Mississippi would be by winning a majority of the popular vote, in a majority of the counties.

So Charles Evers' idea of throwing the election of governor into the House would do only one thing: assure the Democrat of winning.

Good old Charles doesn't seem to have enough clout any more to be a spoiler, much as he would like to be. At least, he keeps the rest of us on our toes.

Ag Affairs

Many Presidents Had Strong Agricultural Connections

By **ED BLAKE**
Mississippi Farm Bureau Federation

Because of the close ties between agriculture and U.S. public affairs, it is no wonder that 24 U.S. Presidents have had close personal associations with farm life in the history of this republic.

It is only natural that early U.S. Presidents would be especially close to agriculture since the first century of this nation's history was largely centered around the development of food production to support a growing country.

The first farmer-President was George Washington who was raised on a plantation in Virginia and had a lot more to do with farm life than cutting down a cherry tree in his youth.

Although Washington is famous as a soldier and statesman, historians generally agree that his first love was the development of his Mount Vernon farm overlooking the Potomac River.

There he developed a virtual experiment station and kept laborious records of different wheat varieties and compiled America's first crop reports based on survey information.

Washington believed that American farmers needed a race of mules and he looked into the matter to find that the best mules came from Andalusian asses, a Spanish race of such quality that the king of that country prohibited their export.

But Washington dropped diplomatic hints around the courts of Europe and in 1784

received two such animals as gifts from Charles III, the King of Spain. Washington began breeding the animals to a harem of 30 mares which he and his neighbors gathered together.

By 1799, when he died, Washington was the owner of 58 mules, and this country was well on its way to a tremendous agricultural explosion brought about to no small degree by the mule resource.

By the 1930's Mississippi alone had a mule population estimated at 358,000.

The second U.S. President, John Adams, was the son of a Puritan farmer and his son, John Quincy Adams, became the sixth President.

Thomas Jefferson was the son of a Virginia farmer and established a successful, innovative plantation at Monticello. He invented a side-hill plow, and devised a moldboard that theoretically would turn the plowed earth. He improved other machinery on his farm and introduced rice from Italy. As President he espoused agrarian ideals.

James Madison was a farmer's son and operated his own farm at Montpelier, Va. Still another Virginian, James Monroe, operated Ash Lawn Plantation at Charlottesville.

Andrew Jackson, son of a South Carolina frontier farmer, established the Hermitage plantation near Nashville, TN.

Martin Van Buren's dad was a truck farmer and innkeeper in Kinderhook, N.Y.

William Henry Harrison was the son of another Virginia farmer and farmed also. His grandson, Ben-

jamin Harrison, became the 23rd U.S. President.

James Knox Polk, the 11th President, was the son of a Duck River, TN, farmer.

Zachary Taylor too was the son of a farmer, of Orange county, Va., who moved to Kentucky when Taylor was but a year old. Taylor later became a farmer.

Millard Fillmore was the son of a frontier farmer in Cayuga county, N.Y., and James Buchanan was the son of a merchant-farmer in Cove Gap, Pa.

Every American schoolchild has learned of Abraham Lincoln's rural upbringing and rail-splitting exploits. He was born on a farm in Kentucky and moved to farms in Indiana and Illinois.

As President he strongly supported the agricultural reform of 1862 which resulted in the Homestead Act that opened great areas of farmland for development. He also supported legislation which provided Land Grant colleges and established USDA.

Ulysses S. Grant was the eldest son of a Point Pleasant, Ohio farmer, and James Garfield was the son of an Orange, Ohio farmer.

Teddy Roosevelt operated ranches in the Dakota territory and Calvin Coolidge's dad had a farm in Plymouth Notch, Vt.

Hubert Hoover was the son of a West Branch, Iowa, farmer-blacksmith.

Harry Truman, the oldest son of a Lamar, Mo., farmer and livestock dealer, grew up on a farm near Independence.

Lyndon Johnson was born on a farm at Stonewall, Tx.,

Guest Editorial

The Goal For Education

The beginning of another school year reminds us that decisions are being made in households across the state about attendance. It is unfortunate that decisions like this are being made... there should be no question about it. School opens - school-aged children go to school.

But that's not always the case in Mississippi. Several thousand six-year-olds fail to enroll in first grade classes each year, and only about half those reaching the fifth grade made it through the 12th grade.

This, then, is a message for all parents of school-aged children in Mississippi. You are denying your child the opportunity for economic advancement if you deny him or her the opportunity of an education.

The Mississippi Economic Council has a policy statement which says education for all citizens is indispensable. The Council also says "The ultimate educational goal is a citizen who is an asset to his family, community, state, and nation..."

The only way Mississippi can reach that goal is to have children enrolled in school and in regular attendance - grades 1 through 12.

While this is a message for parents, communities can begin now to encourage families to recognize and take advantage of opportunities for education.

- The Mississippi Economic Council

Legal Questions And Answers

(Prepared by the Mississippi State Bar. Some legal rights may vary from locality to locality. Always consult an attorney when in doubt about your rights.)

Q: What are the minimum requirements for marriage in Mississippi?

A: Before a marriage license can be issued the male must prove he is at least 17 years old, and the female must prove she is at least 15 years old.

But if a reason can be given to a judge of any Chancery, Circuit or County Court that a couple must be married, the age requirement may be waived. Also if the parents give their consent, an underage couple may be married.

Application for a marriage license must be in writing, and be on file three days before the couple receives a license. Thirty days before applying for the license, the couple must receive a medical certificate showing them to be free of syphilis.

Proof of age is required by showing a birth certificate, baptismal record, armed service discharge or other official document. If either person appears to be under the age of 21, and is without parental consent, the clerk will notify the mother, father, guardian or next of kin.

Q: Is there common law marriage in Mississippi?

A: No. Common law marriage in Mississippi was abolished in 1956. A Mississippi common law marriage is valid if it was consummated before 1956. If a couple entered into a common law marriage in another state where it was valid, then it is considered to be valid in Mississippi. Children of a common law marriage after 1956 are illegitimate.

Q: If married in another state, would the marriage be valid in Mississippi?

A: A marriage legally entered into is equally valid in Mississippi. Marriage in another country, if abiding by all natural laws, is valid. But Mississippi will not recognize marriage between brother and sister, or between father and daughter even if another state or country does. When Mississippians attempt to evade this statute by marrying elsewhere, the marriage is considered to be void.



The Banner Independent

(USPS41400)

210 Main St. Telephone 728-6214
Booneville, Miss. 38829

Paul Miller, Publisher
Ken Christian, Editor

Since 1898

"What The People Don't Know
WILL Hurt Them"

SUBSCRIPTION RATES

PRENTISS AND ADJOINING COUNTIES

1 Year ... \$9.00 2 Years ... \$17.00

OUTSIDE ABOVE AREA

6 Months ... \$8.00 1 Year ... \$11.00 2 Years ... \$20.00

Published weekly (each Thursday) at 210 Main St., Booneville, MS 38829
Second class postage paid at Booneville, MS
Copyright 1983: The Banner-Independent

(Postmaster: Send address changes to:
Banner-Independent, P.O. Box 269, Booneville, MS
38829)



A New York Times Company



A RATTLESNAKE - Booneville fireman Jerry Gann recently killed this 4 ft. 3 in. rattlesnake near the Blue Hill Fire Tower. The rattlesnake had seven rattlers.

Booneville Happenings

By MRS. GORDON MCGEE
Correspondent

Dr. and Mrs. Dwight Johnson, Jennifer and Chris spent a few days in Nashville last week visiting Opryland, Music Row, the Tennessee State Museum and other interesting sights. They also attended a live morning radio broadcast of WSM radio from the Opryland Hotel. WSM radio is the only radio station with a daily breakfast show featuring live music.

Congratulations to Mrs. Jack Savage, the former Frances Walden of Booneville, who was elected in the Democratic Primary as Representative of District 59 in Rankin County. Jack and Frances live in Brandon and have three children, Jay, Nancy and Amanda.

Mr. and Mrs. Hugh Dickerson took a jaunt through Birmingham last week and visited three days with Janet Dickerson, then went to Atlanta for a few days with Mr. and Mrs. Jerry Crook before returning home.

Mrs. Nettie Cole of Memphis visited her father, Asberry Windham in Thrasher last week. They picked up Fae Hall and visited with Mr. and Mrs. Raymond Spencer on Sunday.

The New Albany District of the United Methodist Women met in New Albany First Methodist Church on Aug. 20. This was the date for the Women's Workshop and review of the study books to be used in 1983-84. A dish dinner was enjoyed at noon. Mary Cecile Thomason and Mary Hobson represented the Booneville unit.

Promotion Sunday at First United Methodist was celebrated Aug. 28. Each child in Sunday School going to a new class and those who had not missed a Sunday in the past year were honored.

Sympathy is expressed to the family of Mrs. Autie Cunningham Lauderdale. Mrs. Lauderdale recently passed away. She was a public school teacher and a good one. To know her was to love her. She will be

missed by her family, relatives and a host of friends.

Those from out-of-town attending her funeral from Baldwin, Mr. and Mrs. Howard Hopkins, Geraldine Corbett, Mr. and Mrs. Al Grisham, Mrs. Clara Rogers, Mrs. Dot Presley and Mrs. Shirley Jett; Tupelo, Mr. and Mrs. Charles Lauderdale and daughters, Jim and Mike Ramey, Mrs. Edna Lauderdale, Mr. and Mrs. Oerel Ramey, Mr. and Mrs. Bob Nanney, Mr. and Mrs. Jeff Ramey and Mrs. Billy Johnsey;

Memphis, Mrs. Eugenia Messick, Charles Edward Cunningham, Mr. and Mrs. Dennis Hunt and W.R. Clatworthy; New Albany, Mrs. Dell Thomason; Rienzi, Mrs. Truman Smith, Mrs. Polly Morgan, Raymond Massengill, Mr. and Mrs. Henry Palmer, Mr. and Mrs. Noble Williams, Guy Johnson and Bill Inman; Colbert County, Ala., Miss Ester Lauderdale; Charlotte, Tenn., Mr. and Mrs. N.L. Littlefield; Ole Miss, Miss Susanne Cunningham;

Starkville, Mrs. Hazel Lauderdale and John S. Womack; Orlando, Fla., Johnnie Timbes; Town Creek, Ala., Mr. and Mrs. Dyars Harville, Mr. and Mrs. Danny Harville and Harold Radford; Moulton, Ala., Joe Williams, Gerry Moses, Mrs. Bonnie Reed, Mr. and Mrs. Buck Reed, W.B. Haygood, Mr. and Mrs. Willard Louallen and Kim, Mr. and Mrs. Jimmy Speake, Miss Lisa Speake, Mrs. Gina Cahela, Mr. and Mrs. Marium Terry, Mr. and Mrs. Joe C. Young;

Hershel Gilley, Jack Coffey, Sanford Johnson, Mr. and Mrs. Billy Frost, Mr. and Mrs. M.W. Lauderdale, Mr. and Mrs. Ellis Lauderdale, the Rev. Mickey Darlymple, Keith Guyton, Miss Ora Jackson, Mrs. Della Hale, Mr. and Mrs. Jack Montgomery, Mr. and Mrs. Truman Prayton, Edd King and John Hardyman;

Russellville, Ala., Mr. and Mrs. Louis Presley and Marsha; Paden, Mrs. K.D. Lambert, Mrs. Jo Rene

Hodges and Mrs. Janie Love.

Calvary Baptist Church observed its 22nd anniversary Sunday, Aug. 28, with a good attendance. The founding pastor, Bro. Trent Grubbs, was the featured speaker. After the service, lunch was served at the Baptist Student Center Building. This is a special day in the life of the church and they always have a good meal and a great fellowship.

Mrs. Lorene Enis has been visiting her daughter, Norma Von Doehren and family in Elk Grove, Ill. She accompanied them on a trip via train to Toronto, Canada, taking a guided tour of the city and to Niagara Falls, Ontario, and visited the Canadian National Exhibition in Toronto. They all had a wonderful time.

Mr. and Mrs. Paul Murphy of Mount Olive, Miss., were guests of Mr. and Mrs. Speed Tollison last week.

The family of little Wesley Hutchenson want to take this method of thanking the uptown merchants of Booneville for their love gift when Wesley died. "Words cannot express our feelings when loyal friends like you remember us in a time like this. Sincerely, the Ken Hutchenson family, the Boyce Hutchenson's and the James Newby family."

Mr. and Mrs. Bill White, Rusty and Kristy attended homecoming at Toccopola on Sunday.

Mrs. Denton O'Neil, an elder in the First Presbyterian Church in Oxford, was guest speaker at the Booneville and Baldwin Presbyterian Churches Sunday in the absence of the pastor, the Rev. Joe Pack Arnold.

It has been Harvest time at the East Booneville Baptist Church this past week. On Aug. 22 a revival meeting began under the leadership of Bro. Mike Burczynski from the Tate Street Baptist Church in Corinth and Tony Wilkerson leading the singing. It's truly been an old fashioned

revival for it did not close on the 29th as planned. It's continuing this week. Thus far they have had eight professions of faith and 45-50 rededications. Bro. Wayne Foropolous is church pastor.

Congratulations to Mr. and Mrs. Junior Roper upon the birth of a daughter Aug. 9. She has been named Kaycee Carol. The Ropers have two sons, Ron and Ryan and they are elated over their new sister.

Here for the weekend to help Mr. and Mrs. Travis McCharen celebrate their golden wedding anniversary were their children and grandchildren, Mrs. Mary Elizabeth Streete, Libby, John, Ellen and Jim of Memphis, and Mr. and Mrs. Dana Sevan of Toccopola.

Out-of-town friends who called on Saturday afternoon to extend congratulations included Mr. and Mrs. J.A. Rasberry and Mrs. Lois Mize, Tupelo;

Dr. and Mrs. Charles Treas and Mrs. Alma Garrett, Oxford; Mr. and Mrs. Watson Frazier, McCord (Mrs. Frazier is Mr. McCharen's sister); Mr. and Mrs. Dalton Lansdale, Corinth; Miss Emma Street, Mrs. Sara C. Anderson and Mrs. Allie C. Gaddis, Ripley;

On Sunday afternoon the Rev. and Mrs. L.K. Foster of Sallito and Tim Foster of Memphis dropped by to visit Miss Jennifer Robinson of Memphis has enrolled at NEMJC for the fall semester. She is living with her grandparents, Mr. and Mrs. Gordon McGee.

John Floyd of Mississippi State University visited with his parents, Mr. and Mrs. Robert Floyd and Jim over the weekend.

School is in full swing again and we wish for all the students and teachers a learning experience in their new classes.

Bob Spain of College Station, Texas, was in Jackson, Miss., on Thursday for an awards luncheon. He was the recipient of an award designing a solar energy resident. From Jackson, he came to Booneville to spend the weekend with his parents, Mr. and Mrs. Harold Spain. He left Sunday returning to Texas A&M where he is completing his doctorate in architecture.

Mrs. S.W. Downs, Dr. and Mrs. Sanford Downs of Martin, Tenn., Sandy Downs of Lexington, Ky., Mr. and Mrs. C.F. Jackson of Macon, Mr. and Mrs. Harold Spain were in Walnut on Thursday to attend the funeral of Calvin Butler.

Ollie Nicholson and Marie Roberts of City Beauty Shop attended a hair style show in Tupelo at Ramada Inn Convention Center Monday. The show was sponsored by Heil Beauty Supply Co.

Walden Completes Realtors' Course

Charles E. Walden of Booneville has successfully completed Course IV of the Mississippi Realtors Institute during the month of August 1983.

Course IV is an advanced principles of real estate course dealing with varied real estate subjects designed to meet the needs of Mississippi real estate practitioners. The Mississippi

Association of Realtors is a statewide Trade/Professional Association representing 27 Realtor Boards with approximately 2,600 members.

The Mississippi Association is affiliated with the National Association for Realtors and is dedicated to the preservation of private property ownership rights and the free enterprise system.

Computer Courses Offered At NEMJC

Northeast Junior College will offer two different classes for computer novices during September according to computer literacy coordinator Opal Melvin.

Computer Literacy and Usage will begin Sept. 13 and continue each Tuesday through Oct. 11. The five-session class will meet from 6 to 9 p.m. in Room 103 of Gordon Hall. Registration fee is \$40 per person.

Participants will be exposed to computer basics, programming, business and industrial applications and hands on experience.

will be awarded to successful participants of both classes. Students must pre-register by Sept. 9, to insure a place in either of the classes.

For additional information, contact Mrs. Melvin at 728-7751, ext. 303.



FREE! \$8.99 7 Piece Nut Driver Set with the purchase of a \$29.88 Skil Cordless Screwdriver!

Save \$19.10!

29.88 48.98 value

Perfect tool for driving or removing screws. nuts or bolts. Versatile set can be fully charged in 3 hours. 11-0163 2000

SPRING BRACED LAWN RAKE

SAVE 2.11

6.88 8.99 value

22" fine Ezy-loc socket, 48" handle, width 22 1/2". 19-0561 522

ELECTRIC POWER BLOWER

SAVE 18.11

49.88 67.99 value

Very powerful air stream. Clears yards, driveways, patios without blowing or hoses. Lightweight easy to handle. 2 speeds 21-8123 28-150

Polyurethane Satin Finish SAVE 2.22	Fluidmaster Ball Cock SAVE 1.55	Glazing Compound SAVE 1.02	Measuring Tape SAVE 4.11	Clear Silicone Caulk SAVE 2.52	Pre-curved Gloves SAVE 3.11
5.77 7.99 value	4.44 5.99 value	1.77 2.79 value	7.88 11.99 value	3.97 6.49 value	9.88 12.99 value
Hardy, clear finish. It seals, enhances and protects. 35-3671 52	Fits all tanks. Stainless steel parts. Extremely quiet. 08-1987 200A	Seals glass into wood or metal. Saves time. Saves labor. 52-6921 33 6111	12 ft. Re-guard yellow blade. Graduated in feet with belt clip. 10-2418 33-312	Bonds seals, gaskets, etc. Stays flexible. Easy to apply. 53-8413 255-012	A grade, extra-sewn with super strong thread. 32-4228 1020 LM

BOONEVILLE HARDWARE

112 SOUTH MAIN STREET - BOONEVILLE, MISS. - PHONE 728-5821

Wilson Insurance Agency

• Auto • Home • Life • Health

AN INDEPENDENT AGENT TO BETTER SERVE YOU.

MARIETTA, MISS. HWY. 371
CALL 728-4811 - OFFICE
728-6939 - HOME
COME BY & COMPARE

PACK IT AWAY FOR FALL!

Now Is The Time While All The Uptown Stores Are Filled With New And Exciting Fall Merchandise.

WHEN YOU SHOP AT HOME

YOU HELP CREATE MORE JOBS
YOU KEEP OUR COMMUNITY GROWING
YOU GET BACK PART OF EVERY DOLLAR YOU SPEND
YOU HELP SUPPORT OUR SCHOOLS, CHURCHES, AND COMMUNITY PROJECTS.

SEE HOW WE NEED YOU!

- Booneville Hardware
- Cox-Blythe Drug Co.
- Wright's Ladies' Apparel
- Gray's Department Store
- Pany's Fashion Fabrics
- The Jean Shop
- The Grace Shop
- Main Street Fashions & Fabrics
- Dickerson Furniture Co.
- Home Sewing Center
- The Villager
- Sadie's V&S
- The Clothes Rack
- Goddard's Jewelry
- Shackelford's Shoes

Society News

Old Fashioned Foods Call For Second Helpings

By ANGELA SMITH
Staff Reporter

Biscuit pudding, peach cobbler, Salisbury steak, candied potatoes - those are just some of the delicious recipes Ruth Davis is known for preparing.

She refers to her cooking as "old fashioned." But those who eat her cooking simply call it "tasty" as they reach for second helpings.

A modest cook, Mrs. Davis says, "I like to cook old-fashioned, home cooking - vegetables and meats."

If practice is one way to become a good cook, that might explain why she is such an excellent cook. Having a large family has afforded her many opportunities to practice her culinary skill.

She and her husband, Clyde, are the parents of seven children, Martha, Elvis, Varda, Estelle, Larry, Mabel and Travis. They have 11 grandchildren

and one great-grandchild. The Davis' live in the New Candler community. They will have been married 44 years this month.

Mrs. Davis worked 23½ years at Brown Shoe Company before her retirement. She now does volunteer work at the Jacinto Senior Citizen Center.

The Davis' attend Jacinto Church of Christ where her Salisbury steak recipe is a popular dish at church suppers.

The following recipes are just a sample of the delicious foods Mrs. Davis treats family and friends to.

Salisbury Steak

Ground beef - 2 lbs.
4 eggs
1 large chopped onion
1 T. salt
black pepper
1 cup cornbread crumbs (bought or homemade)
Mix together. Roll out in

small ball. Put in skillet and brown. Place in baking dish. Put 2 or 3 cans cream of mushroom soup on top. Cook 45 minutes at 350 degrees.

Teacakes

1½ cups sugar
2 eggs
½ stick margarine
2 T. bacon grease
¼ tsp. imitation vanilla flavoring
¼ cup buttermilk

Mix ingredients together. Knead. Roll out. Cut out teacakes with glass. Bake at 350 degrees til brown on bottom. Then turn teacakes. Put oven on broil and brown on top. Teacakes must be watched closely while baking, or they will burn.

Peach Cobbler

quart of canned peaches
1 stick margarine
2 cups sugar

Put ingredients in pan and boil for about 10-15 minutes till mixture is syrupy.

Next in pyrex dish put homemade biscuit crust followed by a layer of fruit. Place chips of butter on top. Put in oven and brown at 350 degrees til done. Remove cobbler from oven and put another layer of fruit and crust and repeat baking until brown.

Candied Potatoes

Peel sweet potatoes. Wash and cut in two inch block squares. Stew. Put in pyrex dish. Sprinkle with sugar and dot with butter. Place in oven on broil. When butter melts and turns slightly brown, candied potatoes are done.

Old Fashioned Biscuit Pudding

Crumble seven homemade biscuits

1 stick margarine

Place those ingredients in a pyrex dish. Cover with sweet milk. Then add two cups sugar and 1 T. imitation vanilla flavoring. Use potato masher to beat



READY FOR WINTER - Mrs. Ruth Davis of the New Candler community has spent a large portion of this summer canning vegetables in preparation for the cold winter months ahead.

mixture til mushy. Bake at 350 degrees until brown. (Biscuit pudding tastes similar to custard).

Dry Creek News

By CHRIS DAVIS
Correspondent

Sunday visitors of Mr. and Mrs. Homer Green and Grady were Mr. and Mrs. Archie Smith of Baldwin, Mrs. Evelyn Lawson and Walter, William Earl and Frieda Mardis. Homer and Mrs. Velma say they are really enjoying their new sun screens.

Ernest Yates spent last week with Mr. and Mrs. Duane Murley, Nita and Melissa.

Mrs. Gladys Wingo was a Sunday lunch guest of Mr. and Mrs. Duane Murley. Mr. and Mrs. John Pannell and Tony, Mr. and Mrs. Burniss Tapp and Aunt Ada were Monday night supper guests of Mr. and Mrs. Steve

Fisher, Jason and James of Dumas.

Mr. and Mrs. Bill Davis spent Tuesday night in Memphis.

Mrs. Judy Wolfe, Mrs. Jettie Yates and Teresa, and Mr. Ronald Yates spent Tuesday in Paris, Tenn., visiting their sister and aunt Mrs. Shirley Lowe and family.

Deepest sympathy to the family of Mr. Grady Eaton who passed away Thursday evening.

Mrs. Debbie Lewis, Maria and Bubba spent the week in Iuka with Mr. and Mrs. David Lindsey, and Mr. and Mrs. Hickman.

Mr. and Mrs. Johnny Pannell and Tony, Mr. and Mrs. Darrell Stroupe, Joy and Jon visited Sunday with

Mr. and Mrs. Orville Bullen in Red Bay, Ala.

Mrs. Jewel Hubbard and Mrs. Chris Davis were Sunday evening visitors of Mr. and Mrs. Alvin Stanton and Mr. and Mrs. James Freeze of Wheeler.

The Downs reunion will be Sunday, Sept. 4th at the Baldwin City Park. Bring lunch and enjoy a day of fellowship.

Misses Renee' and April Wolfe of Ramer, Tenn., visited Friday evening with Mr. and Mrs. Norman Wolfe and Lanny.

Mr. and Mrs. Mike Keesler, Emily and Amy and Miss Jill Heavener were Friday lunch guests of Mr. and Mrs. J.D. Davis.

Mrs. Elvie Smith of Blytheville, Ark., is spending this week with Mr. and Mrs. J.D. Davis and other relatives.

Mrs. Mauveline Keesler, Mrs. Mamie Davis and Mrs. Elvie Smith visited Sunday afternoon with Mr. and Mrs. Buck Olive. Mrs. Smith spent the night.

Sunday visitors of Mr. and Mrs. J.D. Davis were Mrs. Earline Reynolds, Mrs. Susan Phillips, of Baldwin, Mr. Thomas Smith of Iuka, Mr. and Mrs. Payne Gifford, of Blackland, Mrs. Mauveline Keesler of Wheeler, Mr. and Mrs. Gerald Dodds, Tracy and Chris, Mrs. Jimmy Davis, Mrs. Dianna McCreary, Mr. Norman Wolfe, Mr. and Mrs. Junior Davis and Rod and Mr. and Mrs. Ronnie Davis and Kerry.

The Rev. McDuffy Agnew has received a church to pastor and we want him to be encouraged. One of my Sunday School teachers once told us "When the going gets rough, the rough get going."

A great surprise came to Ann Tye on Friday morning when her husband, Russell Tye, came home. We welcome him in from the U.S. Army.

Sunflower News

By ROCHELLE JENKINS
Correspondent

Our deepest sympathy is extended to Mrs. Lenora Young's family. A word of consolation to the family is to trust the Lord and praise him for his will.

Happy birthday wishes go out to June Elizabeth McKinney, Linda Sue Edmonds, Antinotte McGaha. Here's hoping their day was a great one.

We would like to welcome the Rev. Edner to Beckley as the new pastor for the next conference year. We hope that he will find our city a delightful one and full of good, warm hospitality.

Our deepest sympathy is extended to the Rev. Nathan Triplett's family. Funeral services were held on Monday.

School has started and homework is well underway.

As parents, let's work along with the teachers to help promote our children so that someday they will be well-educated and highly respected adults.

As a Sunday School teacher, I can always tell a difference in my students when their parents help them or when the child has studied. It always seems to make a big difference in the progress we have in class. You can either move along

faster or slower. The Rev. McDuffy Agnew has received a church to pastor and we want him to be encouraged. One of my Sunday School teachers once told us "When the going gets rough, the rough get going."

A great surprise came to Ann Tye on Friday morning when her husband, Russell Tye, came home. We welcome him in from the U.S. Army.

Area Births

Christopher Ryan Hassan

Abbas A. and Elizabeth Dianne Hassan of Route 6, Booneville, announce the birth of a son, Christopher Ryan Hassan. He was born Aug. 24, at the North Mississippi

Medical Center in Tupelo and weighed 7 lbs. 12 ozs.

Grandparents are Virgie Ann Shook of Booneville and Mr. and Mrs. Jamal Hassan of Karachi, Pakistan.

Joseph Edward Tennison

Jerry and Loretta Tennison announce the birth of a son, Joseph Edward (Jed) Tennison.

He was born Aug. 27, at the North Mississippi

Medical Center in Tupelo and weighed 8 lbs. 11 ozs.

Grandparents are Mr. and Mrs. Melvin Tennison of Booneville and Mr. and Mrs. Bill Huggins of Andalusia, Ala.

Tiffeny Dawn Goldman

Kenny and Tammy Goldman of Route 1, Booneville, announce the birth of a daughter, Tiffeny Dawn Goldman. She was born Aug. 23, at the North Mississippi

Medical Center in Tupelo and weighed 6 lbs. 14 ozs.

Grandparents are Ray and Jannah Owens and Stan and Zada Goldman, all of Booneville.

William Wesley Southward III

Billy and Veda Southward of 502 Jefferson St., Booneville, announce the birth of a son, William Wesley Southward III. He was born Aug. 16 at the North Mississippi Medical Center in Tupelo and

weighed 9 lbs. 4 ozs. Grandparents are Mr. and Mrs. Bill Southward and Mr. and Mrs. J.A. McAlister, all of Tishomingo.

William Wesley has one sister, Suzanne, age 4.

Cassandra Yvonne Hutcheson

Mike and Jerri Hutcheson of Route 8, Tupelo, announce the birth of a daughter, Cassandra Yvonne Hutcheson. She was born Aug. 21, at the North Mississippi Medical Center in Tupelo and weighed 6 lbs. 7 ozs.

Grandparents are Mr. and Mrs. James C. Burchell of Booneville and Mr. and Mrs. William R. Barnett of Mantachie.

William R. Barnett of Mantachie.

Now Open
MARY'S FAMILY HAIR BOUTIQUE
Located Tusculumbia and Jacinto Road 3½ miles from Booneville.
Open 5 Days A Week
Phone 728-3423

New Item
Pot-Pouri
Made From Moss
Scented With A Nice Fragrance,
In Different Shapes And Colors
For Your Decor.
Davidson Discount Pharmacy
203 North 1st. Street
Booneville, Miss.
728-4401

Karen & Lila's Sewing & Alterations
305 West Church Street
(ACROSS FROM PRENTISS COUNTY ELECTRIC POWER ASSOCIATION)
● SEW FOR CHILDREN & WOMEN
● ALTERATIONS
● MEN'S SHIRTS
● BRIDAL GOWNS, FORMAL WEAR
EVENING GOWNS
OPEN: MONDAY THRU FRIDAY
9:00 TIL 5:00
SATURDAY-8:00 TIL 12:00
For Further Information Call 728-8310
AFTER 6:00 P.M.

GET INTO GOLD!
\$25
SAVINGS WITH
THIS AD ON 14K
GOLD ARTCARVED H.S. CLASS RINGS.
Now's the time for super savings on your ArtCarved 14K gold class ring. ArtCarved backs each ring with a Full Lifetime Warranty. This offer expires November 30, 1983 and is to be used only for the purchase of 14K gold ArtCarved Class Rings.
ARTCARVED
CLASS RINGS INC.
Booneville Book Gallery
1701 East Church St. - Booneville, Miss. 38829
ph. (601) 728-3220
Register for TV with class ring purchase. 5" Diagonal 3-way portable black and white TV with AM/ FM Radio.
BRING THIS AD 873 J-8086

Prospect News

By MRS. DUDLEY LINDSEY
Correspondent

Mrs. Jack Jolly of Corinth was a visitor Friday of her brother and his wife, Mr. and Mrs. J.R. Nunley.

Mrs. Dora Cravens spent Friday with her sister, Mrs. Hattie L. Wilson at Mooreville. The occasion was Mrs. Wilson's birthday.

Mrs. Jr. Nunley, Mrs. Joe Stone, and Mrs. Pat Eaves visited with relatives at Booneville and Corinth Friday.

Church services here are very good and well attended. Mrs. Danny Rowland of Booneville spent Tuesday with her grandparents, Mr. and Mrs. Dudley Lindsey and Pinkie Wilson.

Mrs. Anita Underwood and her mother of Kirkville were visitors Tuesday of Mrs. Joe Stone.

Mrs. Roy Treece of Corinth visited with Mrs. Joe Stone Friday and went shopping in Tupelo.

Mr. and Mrs. Tice Hall and Sissy of Baldwin were visitors of his mother, Mrs. Maudie Hall.

Mrs. Maudie Hall spent Friday with Mr. and Mrs.

Jack Martin at Wheeler. Mr. and Mrs. Otis Hall, Mr. and Mrs. Bobbie Hall and daughters, and Mr. and Mrs. Jimmy Hall, all of Memphis, visited with Mr.

and Mrs. J.L. Hall and Mrs. Maudie Hall Tuesday. They were here for the funeral of Mickey Lee Hall.

Mr. and Mrs. J.L. Hall and Kevin were Friday visitors

of her father, A.C. Yarber of Cain's Chapel.

Our sincere sympathy is extended to the family of Mickey Lee Hall. He was buried Monday.

Sunflower FOOD STORES
PEPSI
DIET PEPSI or MOUNTAIN DEW
6-32-OZ. CARTON PLUS DEPOSIT
COOL OFF WITH THIS RED-HOT SPECIAL
GOOD SEPTEMBER 1st THRU 7th
\$1.49
SEE OUR 12-PAGE COLOR CIRCULAR INSIDE THE PAPER FOR MORE RED-HOT SPECIALS

The House Of Clothes
517 EAST CHURCH STREET - 728-2350
Welcome back, Students!
WE CARRY YOUR FAVORITE NAME BRANDS -
● LEE ● LEVI'S ● HANG TEN
● ELY ● YOU BABES ● DONMOOR
● MIDDLE DAK ● FRITZI ● DEE CEE
● MELISSA KAY ● EAGLE KNIT
AND MORE!
SHOP WITH US FOR ALL YOUR BACK-TO-SCHOOL FASHIONS AND SAVE!
(LAY-A-WAY NOW FOR THE COOL DAYS AHEAD)



SIGN CONTRACT FOR PUBLISHING PRENTISS HISTORY - The contract was signed Saturday at the George E. Allen Library with National Share Graphics of Dallas, Texas, for the publishing of the book about the history of Prentiss County. Members of the Prentiss County Historical Association pictured are (seated, l-r) Louise

Peeler (holding a mock book which will be similar to the actual book), Bill White, Thomas Wallis; (standing, l-r) Martha White, Nancy Brock, local representative for the publisher, and D.L. Knowler, president of the publishing company. Not pictured is Walter Nunley.

Historical Association To Publish History Of County

Families researching their family history for the new Prentiss County History book may be surprised to learn that much of the information they need is right at home.

The Prentiss County Historical Association, who is compiling the book, offers the following tips on how to write family history.

Start the research at the present and work backward, finding out as much as possible about parents, grandparents, and great-grandparents. Check with other older family members. Often another family member will have the same

family research.

Check family Bibles, newspaper clippings, military papers, insurance papers, diaries, letters, scrapbooks, back of pictures, baby books, family cemeteries and church records for information.

Also check the local courthouse for marriage licenses, wills and deeds. Check the library for census records.

To make the story more interesting, include unusual family happenings, interesting events, hardships and humorous incidents.

The committee advises that if people only have very

little information, to still submit it, because it will be published.

Those wishing to have their family history included in the book should call the office at 728-4043 or one of the committee members by Thursday, Sept. 15, to reserve a place in the book.

"Remember, you have 2½ double spaced, typed pages and one single column picture (2½ inches wide) free," according to a committee member.

Baldwyn residents may call Thomas Wallis to avoid long distance calls. Other committee members who will be available to answer

questions are Bill White, Louise Peeler, Eudora Kemp, Avannelle Cunningham, Kathryn Houston, H.H. Daws, Walter Nunley and Maria Pounds Gullett.

Free brochures explaining the project and giving sample family histories are located in the banks and libraries.

"This project is for the entire county, not just one town or section of the county. This book is the important link between past and future generations, and we hope everyone will participate," said a committee member.

Home Economists' Notes

By **PATTY K. ROBINSON**
Extension
Home Economist

OKRA

How long the Egyptians and Arabs may have been cultivating okra is not known, but in the 12th century an eminent physician from Spain found Egyptians eating peculiar pods with their meat and carried seeds back to his own country. Several centuries later okra was taken to England where it was dubbed "gumbo" and used in soups because of its thickening properties. Today okra is grown in many lands, especially South American and Southern United States.

rut and find something new with okra.

Nutritive value: 3½ ounces yield 29 calories; okra is a fair source of vitamins A and C.

Freezing Whole Okra

Wash, removing stems. Do not cut or break the pods. Blanch 3 to 4 minutes. Chill. Pack into containers, leaving ½-inch headspace. Seal and freeze.

Freezing Okra for Frying and Soups

Slice okra crosswise. Place on baking sheet in the oven at 350 degrees F. for about 20 minutes. Stir occasionally. Cool and pack in containers and freeze. Note: You may toss okra with cornmeal before placing in oven if you are planning to use within 3 months. Otherwise, toss with cornmeal when preparing and place back in oven to complete cooking before

serving. Grease pan lightly.

Canning Okra

Can only tender pods. Wash; trim. Cook for 1 minute in boiling water. Cut into 1 inch lengths or leave pods whole. Glass jars - pack hot okra to ½ inch of top. Add ½ teaspoon salt to pints; 1 teaspoon to quarts. Cover with boiling water, leaving ½ inch space at top of jar. Adjust jar lids. Process in pressure canner at 10 pounds pressure (240 degrees F.) Pints - 25 minutes, Quarts - 40 minutes

Drying Okra

Preparation: Select young, tender pods. Wash. Trim off stems. Slice crosswise ¼ inch thick. Pretreatment: Choose one: Steam 4 to 5 minutes, or dip in boiling water 3 to 4 minutes. Drain.

Drying Times - Approximate (hours): Dehydrator: 2-3; Oven: 4-6; Sun: 8-12 Test for Dryness:

Storing

Store containers of dried okra in a dry, cool, and dark place. Low storage temperatures extend the shelf life of the dried product. Check okra occasionally to insure that moisture has not been reabsorbed. If moisture occurs, reheat the food to 150 degrees F for 15 minutes, then cool and reheat. If there is any sign of spoilage (off-color or mold growth), discard the food. Recommend storage time is 6 to 12 months.

Nita's Style Salon

BACK-TO-SCHOOL SPECIAL

PERMS
\$15.00

WE HAVE EUROGELLE
SCULPTURING GLAZE AND
STYLING GELLE.

COME BY FOR A FREE
SAMPLE.

OPEN: TUESDAY THRU SATURDAY
WALK-INS WELCOME
OPEN LATE NIGHTS BY APPOINTMENT.
PHONE 728-6529
502 LOVELESS ROAD BOONEVILLE, MISS.

Load Up With Us for Back to School!

✓ Notebooks ✓ Glue
✓ Paper ✓ Folders
✓ Pencils ✓ Pens
✓ Erasers
✓ Crayons
✓ Markers
✓ Scissors
✓ Pencil Boxes
✓ Dictionaries

V & S SADIE'S Variety Stores
5¢ 10¢

Franks Named To Science Who's Who

Dr. Stephen Guest Franks has been selected to be listed in the 1982 edition of American Men and Women of Science which lists Ole Miss Alumni who are considered leaders by their professional peers.

Dr. Franks is a geologist-petrologist with the Geoscience Group of Atlantic Richfield Co. in Dallas, Texas.

He is also the recipient of the Matson Award of the National American

Association of Petroleum Geologists.

He has recently been transferred to Anchorage, Alaska, to organize a new department of research.

Dr. Franks is a graduate of Booneville High School, Millsaps College, and the University of Mississippi. He received his Ph.D from Case Western Reserve University in Cleveland, Ohio.

He is the son of Jesse D. and Marjorie Franks of Booneville.

Library Notes

By **LEE DAVIS**
Librarian
George E. Allen Library

The George E. Allen Library has need of copies of some magazines that it has no subscription to but keeps filed for reference value. These have been gifts from patrons in the past and if you expect to be discarding your copies, they would meet good use should you wish to

Today, "Popular Science," "Popular Mechanics," and "Popular Electronics." "Newsweek" is often requested and "Better Homes and Gardens" often has articles on class assigned topics as does "Good Housekeeping." "Money" and "Health" are two other useful publications. "Today's Education" is yet another in a different field.

September 15 is the date set by the Prentiss County Historical Association for reserving space in the history they are assembling. If you have not reserved space for your family history, you may do so through the Allen Library.

Color Course Offered At NEMJC

Susan Bryant, a professionally trained fashion color consultant, will be teaching area residents how to be beautiful in living color through a leisure learning class offered by the Division of Continuing Education at Northeast Junior College in September.

According to Mrs. Bryant, the colors that a person wears have a tremendous impact upon the way they are perceived by others. Using the four seasons color analysis, she determines which colors are appropriate for the individual based upon hair color, eye color and the undertones in the individual's complexion.

In addition to receiving a swatch packet complete with the individual's appropriate colors, each participant will learn expert makeup application techniques and how to inexpensively create an exciting and personally styled wardrobe.

Bryant received her training in Sacramento, California and has given color consultations in Los Angeles and San Diego.

The three-session class will meet Monday's, beginning September 12, from 6:30 to 9:30 p.m., in Patterson Hall. Because the class is limited to only eight, would-be participants must pre-register prior to Sept. 8. Registration fee is \$45 per person.

For additional information or to pre-register, contact the Division of Continuing Education at 728-7751, ext. 300.

HAIR CONNECTION

HIGHWAY 45 SOUTH - BOONEVILLE, MISS.

Specializing in advance cuts, perms, color and styling techniques for the entire family.

Call
GAIL EATON - ANN KENDRICK

OPEN 6 DAYS A WEEK
PHONE 728-6079

PRE-LABOR DAY SALE

10% OFF

LADIES - MEN - CHILDREN

DRESS SHOES

Shackelford's Shoes
Uptown Booneville

FINAL SUMMER CLEARANCE SALE

EVERYTHING
½ PRICE

SPECIAL GROUP \$5 & \$10

WRIGHT'S LADIES APPAREL

Booneville Shoe Store

HIGHWAY 45 NORTH
BOONEVILLE, MISS.

MasterCard
VISA

connie's got it!

THE TAILOR'S FAVORITE

from suits to separates. Low heels make today's ready-to-wear ready-for-flair. The newest three-piece suit is a skirt, a jacket and a pair of low-heeled shoes; and nothing unites separates like Connie. Get all the versatility and affordability in BLACK, NAVY, WINE, CAMEL

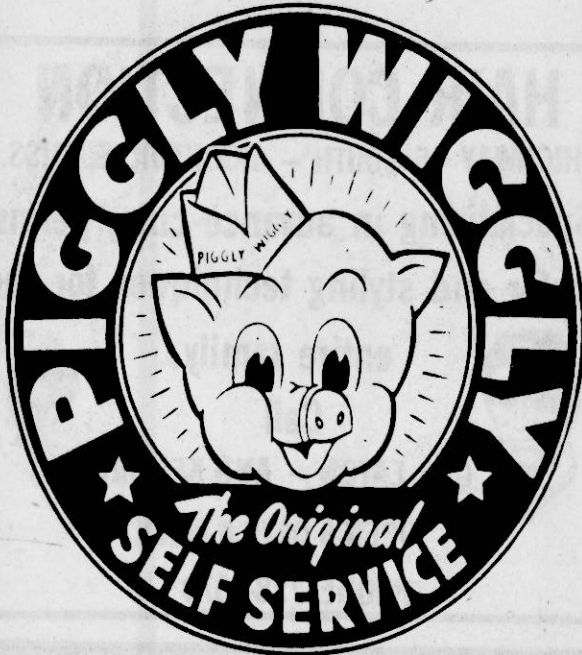

SUNFLOUR
PLAIN OR SELF-RISING
FLOUR
77¢
5-POUND BAG
LIMIT 2 PLEASE

PIGGLY WIGGLY
CATSUP
79¢
32-OZ. BOTTLE

SUNFLOWER
CORN MEAL
77¢
5-POUND BAG
LIMIT 2 PLEASE

THANKS FOR DOING SUCH A GOOD JOB!

QUANTITY RIGHTS RESERVED.
NONE SOLD TO DEALERS.

 we are pleased to accept
U.S.D.A. FOOD STAMP COUPONS

NEW STORE HOURS:
7:30 A.M. TILL 7:30 P.M.
MONDAY THRU THURSDAY
7:30 A.M. TILL 8:00 P.M.
FRIDAY & SATURDAY
CLOSED SUNDAY

You've built this great country! Your ideas, your strength, your creativity, your caring and your hard work have helped make this the greatest place on earth. America is a dream, an ideal and people. Together they make up a land of opportunity and promise, challenges and rewards—a place where dreams come true. And America is a team effort. That team is the work force—the men and women who have helped America grow into the special and wonderful place that it is.

We salute America's working people this

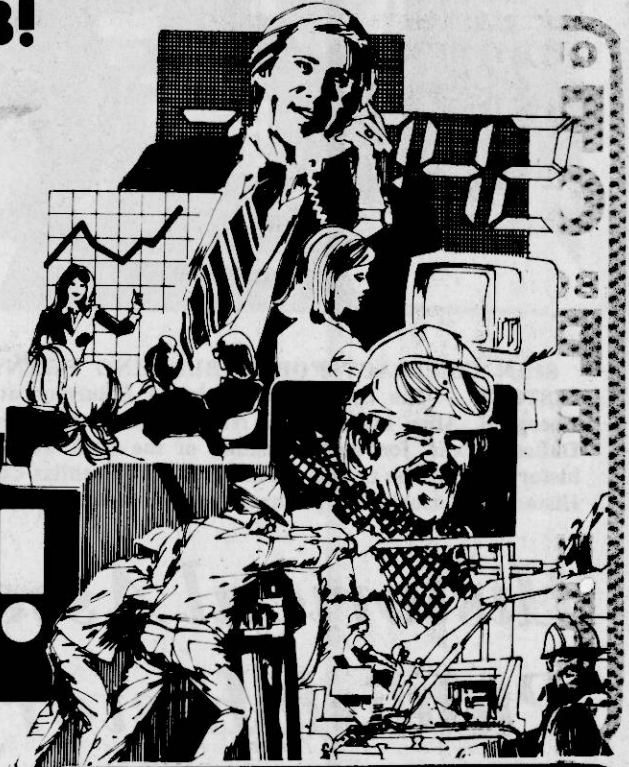

LABOR DAY!

PIGGLY WIGGLY
FRESH CHILLED
LEMONADE
69¢
½-GALLON CARTON

PIGGLY WIGGLY
EVAPORATED
MILK
2/89¢
13-OZ. CAN

STERLING ICE CREAM
SALT
59¢
5-LB. BAG

EVERCRISP
ICE CREAM
CONES
49¢
12-CT. BOX

GOLDEN BEST
FROZEN SHOESTRING
POTATOES
99¢
4½-LB. BAG

PIGGLY WIGGLY
MILK
\$1 89
1-GALLON JUG
2nd GALLON \$2.19

PIGGLY WIGGLY
SUGAR
\$1 59
5-POUND BAG
LIMIT 2

COOK-OUT
CHARCOAL
\$1 29
10-LB. BAG

ALL FLAVORS
GATORADE
59¢
32-OZ. JAR

PIGGLY WIGGLY
POTATO CHIPS
79¢
8 OZ. TWIN PAK

LIPTON
TEA BAGS
\$1 99
100-CT. BOX

BRYAN
HOT DOG SAUCE
10-OZ. CAN **2/89¢**

PIGGLY WIGGLY
MUSTARD
32-OZ. BOTTLE **59¢**

BUSH'S
PINTO BEANS
3/\$1 00

DOUBLE LUCK
GREEN BEANS
3/\$1 00

PRIDE-OF-ILLINOIS
CORN
2/89¢
17-OZ. CAN

BUSH'S
CHOPPED KRAUT
3/\$1 00

COKES
DR. PEPPER, TAB, SPRITE
\$1 69
32 OZ. 6-PAK
PLUS DEPOSIT
LIMIT 2 WITH OTHER PURCHASE

GOLDEN BEST
SHORTENING 42-OZ. CAN **99¢**
LIMIT 2

ZESTA
CRACKERS 1-LB. BOX **79¢**

PIGGLY WIGGLY
MAYONNAISE QUART JAR **89¢**

PIGGLY WIGGLY
BUTTER-MILK
89¢
½-GALLON CARTON

PIGGLY WIGGLY
PURE VEGETABLE
OIL
\$1 39
48-OZ. BOTTLE

TIDE
DETERGENT
\$1 79
49-OZ. BOX

GOLDEN BEST
BATH TISSUE
\$1 09
6-ROLL PKG.

DELTA
PAPER TOWELS
2/\$1

GOLDEN BEST
DETERGENT
\$1 19
42-OZ. BOX

**CASHPOT
THIS WEEK**
\$950⁰⁰
NUMBER POSTED ON COKE
MACHINE INSIDE STORE. IF
NO WINNER BY 9-5-83,
\$50 WILL BE ADDED.

BRYAN
CANNED
HAM
\$4⁹⁹
3-LB. CAN

SLICED
**SLAB
BACON**
\$1¹⁹
POUND



QUARTER PORK LOIN
**PORK
CHOPS** LB. **\$1³⁹**
BOSTON BUTT
**PORK
ROAST** LB. **\$1¹⁹**
FRESH LEAN
**PORK
STEAK** LB. **\$1²⁹**

USDA CHOICE BONELESS
**CHUCK
ROAST** LB. **\$1⁴⁹**
USDA CHOICE BONELESS
**SHOULDER
STEAK** LB. **\$1⁸⁹**
USDA CHOICE
**SIRLOIN
STEAKS** LB. **\$2⁹⁹**

FRESH
**GROUND
BEEF**
FAMILY PAK
99¢
POUND

MOORE'S TUPELO
SAUSAGE
\$1²⁹
1-LB. ROLL

FRESH FRYER
**CHICKEN
BREAST**
\$1²⁹
POUND

FRESH
**SPARE
RIBS**
99¢
POUND

OSCAR MAYER
WIENERS
\$1³⁹
1-LB. PKG.

GRILL MASTER
FRANKS
79¢
1-LB. PKG.

FISHING TIME
ROOSTER LIVERS
99¢
POUND

OCEAN DAWN
WHITING FISH
\$2⁹⁹
5-LB. BOX

OSCAR MAYER
CHEESE OR BEEF
FRANKS
\$1⁵⁹
1-LB. pkg.

BRYAN MEAT
WIENERS
89¢
12-OZ. PKG.

BRYAN MEAT
BOLOGNA
\$1⁰⁹
12-OZ. PKG.

WEST VIRGINIA
BOILED HAM
10-OZ. **\$1⁵⁹**
PKG.

LAND-O-FROST
LUNCH MEATS
2/89¢

BRYAN SMOKED
PORK CHOPS
LB. **\$1⁹⁹**

HASH BROWN
**POTATO
PATTIES**
10/\$1⁰⁰

PIGGLY WIGGLY
TURKEY BREAST
LB. **\$1⁴⁹**

LAND-O-FROST
TURKEY HAM
LB. **\$1³⁹**

PIGGLY WIGGLY
MEAT OR CHEESE
SALADS
12-OZ. CUP **\$1²⁹**

WHITE OR RED
SEEDLESS
GRAPES
69¢
POUND

U. S. NO. 1 RED
POTATOES 10-LB. BAG **\$1⁵⁹**
PINK
GRAPEFRUIT 5-LB. BAG **\$1⁵⁹**
GOLDEN RIPE
BANANAS 4 LBS. **\$1⁰⁰**

FRESH
LETTUCE
2/\$1

CELLO
BAG
CARROTS
3/\$1
1-LB. BAGS

LARGE
STALK
CELERY
3/\$1

NO. 1 FRESH
PEACHES
49¢
POUND

SUNKIST
LEMONS
99¢
BAGGED DOZEN

**YELLOW
ONIONS**
69¢
3-LB. BAG



1958 CLASS OF BHS - The 1958 graduation class of Booneville High School had their 25th year class reunion on Saturday, Aug. 6, at the West Side Community Center. There were 24 members present. Pictured (1st row, l-r) are Barbara (Wigginton) Walden, Margaret (Rinehart) Googe, Mildred (Sherrill) Wilson, Barbara (Wallis) Thornberg, Peggy (Shields) Williams, Queda (Wallace) Denson, Patsy Weatherbee (Clarkson); (2nd row, l-r) Margie (Robinson)

Hurt, Elizabeth (Scott) Chase, Peggy (George) Rinehart, Brenda (Tollison) Rone, Reba (McCreary) Byrom; (3rd row, l-r) Harold Ricketts, Dickie Fugitt, Harold Lee Galloway, Jimmy Free, Bobby Ray Howell; (4th row, l-r) Jimmy Dale Livingston, Keith Shackelford; (5th row, l-r) Larry Kendall, Doris (Phillips) Armstrong, Orville (Harber) Lambert, Donald Keith and Gary Smith.

4-H Club News

By
WANDA L. ROBINSON
4-H Program
Assistant

Brenda Gayle Williams of Booneville recently returned home from Washington, D.C., after attending Citizenship-Washington Focus - a week long experience in citizenship and leadership training at the National 4-H Center.

Miss Williams was one of 98 4-H members from Mississippi and nine other states participating. The program is designed to help young people understand the structure and function of our system of government, the heritage of our country and the importance of active participation as citizens.

Using the nation's capital as a "classroom," the program included a day on Capitol Hill to meet with members of Congress and

see government in action. "I was able to meet with Congressman Whitten and Senators Stennis and Cochran. To my surprise they were all former 4-H members, except for Stennis, but all three expressed their support of 4-H activities." Field trips to historical and cultural sites as well as to federal agencies and community organizations were among the most informative and exciting parts of the week, according to Miss Williams. "One of the most exciting was the nightview of Washington, D.C. The Capitol Building and the Lincoln Memorial were the most memorable, with the Washington Monument running close behind.

In workshop sessions at the National 4-H Center, the young people discussed contemporary issues and concerns, and ways in which

skills and knowledge gained during the week could be applied to the 4-H program here.

"One of my favorite workshops was the session on Public Speaking taught by a lady who was celebrating her 90th birthday that week. I hope to hold my own public speaking workshops using what I learned from CWF." One of the best parts of the experience was being able to share ideas with other 4-H members from across the country. "We were the only southern state at CWF and we enjoyed sharing with states, such as Minn., and New York how we live in the south."

Citizenship-Washington Focus is conducted by National 4-H Council in support of the 4-H program of the Cooperative Extension Service of the state landgrant universities and

the U.S. Department of Agriculture.

Program and staff fellowship support for the summer program was provided by the Auxiliary to the American Optometric Assoc.; Conoco, Inc.; Dot Emerson Commemorative Fund; Dresser Foundation, Inc.; Educational Communication, Inc.; Getty Oil Company; The Hallmark Education Foundation; and Streling Drug, Inc.

Miss Williams was selected to attend on the basis of her 4-H participation and her citizenship and community service. "I received half of my funding from our county Extension office and we sold chicken dinners to make up for the rest."

More information on 4-H can be obtained by writing or calling Brenda Williams, Route 1 Booneville, MS or Prentiss County Extension office at 728-5631.

Marietta News

By **EUELLA FARRAR**
Correspondent

Belated sympathy goes to the Willie Pounds family. He passed away recently.

Mr. and Mrs. Richard Goode were Sunday night dinner guests of Euella Farrar and Bardie Moore.

Family histories will be published in the book "Prentiss County History." All families who wish their history published should contact Prentiss County Historical Association P.O. Box 558, Booneville, Miss. 38829. Telephone (601) 728-4043 for information concerning your family history and picture to be published.

Mrs. Hazel Moore of Alapaha, Ga. was Tuesday and Tuesday night guest of Euella Farrar and Bardie Moore.

Vickie Cagle spent Tuesday night with her grandmother Euella Farrar. Mrs. Bertha Yarbber and Mrs. Louise Peeler of Booneville along with Mrs. Annie Lou Womack and Mrs. Helen Goode of here spent the day Thursday with Mr. and Mrs. Gene Overcash in Starkville.

Mrs. Linda Hankins, Luke and Joe of Booneville, Mrs. Blanch Moore, Mr. and Mrs. Lynn Greene, Sara and Loretta, Mrs. Mary Cagle and Vickie were Thursday night dinner guests of Euella Farrar and Bardie Moore. Roger Cagle was one of many salesmen with Liberty National Ins. Co. to qualify for a trip to Fort Walton Beach, Fla. over the weekend.

Sunday September 4 will be memorial day at Pleasant Valley Church of

Christ. Bro. Richard Goode will deliver the memorial service at eleven o'clock. Lunch will be spread at noon and singing in the afternoon starting at 1:30.

Mr. and Mrs. Lynn Greene motored to Memphis Friday afternoon and spent the night.

Mr. and Mrs. W.H. Guinn, Euella Farrar and Bardie Moore were Saturday night August 20, dinner guests of Mr. and Mrs. W.W. Gann.

On August 27 Mr. and Mrs. Ewell Thornton, Bardie Moore and Euella Farrar were Saturday night dinner guests of the W.W. Ganns.

Mr. and Mrs. Harold Justice of Verona were Saturday night guests of Mr. and Mrs. Roger Cagle. Harold and Judy attended the class of 1968 reunion at the Marietta Springs Park. Fifteen of the twenty-one classmates at Marietta were present for the reunion. All twenty-one of the class of 1968 live in Mississippi.

Mr. and Mrs. Bruce Cornelious attended the wedding of his great niece Miss Vickie DeVaughn and Terry Gentry in Baldwin Saturday night.

Mr. and Mrs. Monroe Yearbor of Jacksonville, Ark., spent the weekend with Mr. and Mrs. Carol Yearber and Mrs. Rubene Yearber.

Mr. and Mrs. Bruce Cornelious attended the birthday dinner of Mrs. Bertie Grissom in the home of her daughter and son-in-law Mr. and Mrs. Coley Lowry of Mantachie Sunday. On August 19 Mrs. Marie Moore, Russell and Ronald of Booneville cooked and brought her aunt Mrs.

Rubene Yearber's birthday dinner. They presented her with a Dolly Parton cake.

Heather Kay Massey celebrated her 4th birthday Saturday with a barbeque and party at the home of her grandparents, Mr. and Mrs. George Massey in Marietta. Attending the party was her father Ronald, sister Kristi, Aunt Karen, cousins, Nathan, Alison, Darriel, Wilburn, Joon and Corey Massey.

Mr. and Mrs. George Massey enjoyed a trip to Northern Virginia where they visited friends and

toured the Washington D.C.

George attended a reunion with his previous military unit at Andrews AFB, Maryland. The Massey's spent the night in Gatlinburg, Tenn., in the Smokey Mts. on their way home.

Mr. and Mrs. Gene Burns and Mrs. Pauline Reece enjoyed a weekend trip through parts of Alabama.

**BOOK YOUR
BIRTHDAY PARTY
AT
Worlds Of Fun
728-9066**

TO THE VOTERS OF PRENTISS COUNTY

Thank you for the wonderful vote you gave me on August 2nd. and again on August 23rd. I am deeply grateful for the trust and confidence so many of you placed in me.

I say a special thanks to those who worked so hard for me and stood by me during my campaign for sheriff.

May God bless you.

**THANK YOU,
WALLACE DAVIS**

PD. POL. ADV.

Blackland News

By
MRS. L.L. McALPIN
Correspondent

Mrs. Ethel Tucker was in Oxford Friday through Sunday with Mr. and Mrs. Lance Hale, Kim and Scott and Dr. Ellis Tucker.

Mrs. Pauline Geno, Kenneth Geno, Mrs. Bill Deaton, Greg and Charles M. Geno were in Memphis Saturday for the funeral of Lonnie Joe Sowell in the Memorial Funeral Home.

Melissa Mauney of Corinth visited her grandmother, Lenice Mauney over the weekend.

Mr. and Mrs. Grady Robinson, who are living in Booneville while their home is being built, were Saturday visitors of Mr. and Mrs. Jim Jamison.

Mr. and Mrs. Kerry Saylor, Scharla and Laura of Amory, spent Friday and Saturday with Mr. and Mrs. Archie Saylor.

Mr. and Mrs. L.L. McAlpin were in Atlanta, Ga., for the weekend with Michael McAlpin. They visited Mr. and Mrs. Tom Blount in Conyers on Saturday for dinner. Enroute home Sunday they attended the annual McAlpin reunion in Tallapoosa, Ga., and stopped in Cullman, Ala., with George Box and Mr. and Mrs. Kelvis Box.

Mrs. Henrietta Yates of Booneville spent several days the past week with her sister, Mrs. Eva Garner.

Terry and Tracey Cartwright of Jumpertown are welcomed as new residents of our community.

Several people from our

community have enrolled in the country music program at NEMJC now in progress on Monday, Wednesday, and Friday. Dean Koon of Tupelo, a former resident of our community, is one of the instructors.

I have heard so many nice compliments on Dean's teaching. It seems Dean is a very gifted and talented teacher. Yes, I still claim him as one of mine!

Stephanie Guin of Baldwin spent Friday night with Mr. and Mrs. J.P. Guin.

Get well wishes are extended to John Davis who is a patient of the Baldwin hospital.

Mrs. Claude Trantham was a visitor Saturday of Mr. and Mrs. Barry Yearber and Heather of Booneville.

Mrs. Ruth McCoy, Mrs. Charlotte Deaton and Mrs. Mackie McAlpin attended the MAE district meeting Thursday night at Morrison's Cafeteria in Tupelo.

Mrs. John Moore and Pam, Mrs. Gladys Moore, and Mrs. Ruth Wilson visited Friday in Adamsville, Tenn., with the Rev. and Mrs. John R. Morris.

Sunday visitors of Mr. and Mrs. Roy Crawford were Mr. and Mrs. Homer Green and Grady Green of Dry Creek, Mrs. Myrtle Stephens, Mrs. Sybil Tollison, Mrs. Joe Kingsley of Booneville, and the Rev. Marion Payne of Blue Springs. Mr. Crawford has not been well for the past few weeks.

Mrs. Bob Rutherford of Huntsville, Ala., is spending the week with Mr. and Mrs.

Dewey Rutherford.

Mr. and Mrs. Dennis Crawford were Sunday guests of Mr. and Mrs. Ken Crawford of Ripley.

Phillip Cole, Deryl Saylor, Danny Childers, and Dan Gardner were in St. Louis for the weekend to attend the Cincinnati vs. St. Louis baseball games.

Mrs. Arthur Barnes

visited Sunday in Jumpertown with Mrs. Joan English and family.

Mrs. Junior Koon accompanied Mr. and Mrs. Herbert Guin of Tupelo to Nashville for a short vacation.

Arthur and Jack Barnes attended the Barnes reunion Sunday at Marietta Springs Park.



INSIGHT INTO EYESIGHT

from the office of:
JOHN R. WHITE, O.D.

Soft Contacts And Heavy Sports

It was the final set of the tennis match. Sally was hot, nervous and tired. Her glasses kept fogging and slipping down. How she envied her opponent who did not have to contend with this problem. What Sally did not know was that her opponent was wearing glasses. Not the visible spectacles - rather, soft contact lenses. No matter what your sport, good vision is essential. And since many individuals have less than perfect vision, some form of corrective lenses are called for. Eyeglasses are a common solution - but not for everyone.

Whatever your sport, soft contact lenses will help you see better, play better and look better.

For answers to your specific questions regarding vision, Dr. White invites you to call his Booneville office.

If this is your case, con-

728-3446

Free Hearing Test

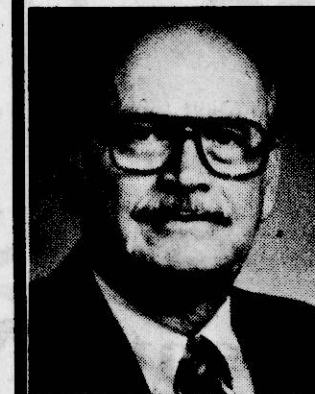

If you hear but
don't understand

see

**J.L.
Thompson**

Licensed Hearing Aid Specialist
of the

Tupelo Hearing Aid Center

at
**Davidson's Discount
Pharmacy**

in Booneville, Miss. - from 9:00 a.m. to 12:00 noon
DUE TO HOLIDAY, FRIDAY, SEPTEMBER 2, 1983.

Batteries and service for all makes and models.
Call now for an appointment, perhaps we can help.
728-4401

Representative Billy McCoy Expresses Thanks



I wish to express my sincere appreciation to the voters of Prentiss and Alcorn Counties for your vote of confidence in the second primary election.

My family and I shall always be grateful for the courtesy and hospitality you have shown us during this summer's campaign.

I shall begin my second term as your State Representative with renewed vigor to serve you in the House of Representatives.

Your trust in my abilities will never be taken lightly and I shall always strive to promote your best interest.

BILLY McCOY
STATE REPRESENTATIVE
DISTRICT 3

PD. Pol. Adv.



TEXAS FRIENDS - When local Chevrolet-Buick dealer Howard Davidson and his wife, Dorothy, were attending a Buick sales contest he had won to Vancouver, British Columbia, they happened to meet Mr. and Mrs. Ervin E. Russell. Russell, formerly of Booneville, is a Buick dealer in Amarillo, Texas. The couple met by accident, Davidson recalls. "I was in a restaurant telling someone I was from Booneville, and E.E. overheard me, and came over to say he grew up in Booneville." Russell is the son of Mrs. Martha Russell of Booneville. Pictured are Mrs. Davidson and Mr. and Mrs. Russell.

Timberline

By ROBERT THORNTON
County Forester

"Those forestry boys have it made - they just hang around those fire towers all day waiting for a fire. When we have a long wet spell, the woods aren't going to burn, so they can really take it easy."

Right? WRONG!

Years ago this statement may have contained an element of truth. Forestry Commission fire fighters worked around the clock, with no scheduled time off, fighting the plague of wildfires that thwarted early attempts at forest management in the State. Rainy days were hard-earned days of rest.

Due to the strong fire prevention education program conducted by the

Forestry Commission, the public's apathy toward wildfires slowly turned to one of concern, and the fire problem began to lessen. Although wildfires have yet to be completely eliminated, the lower annual occurrence has allowed the Commission to branch out into more productive forest resource management activities.

The 1980's were a time of slow transition, but the decade of the "70's" brought unprecedented change. The booming economy forced timber prices to record levels and increased landowner demand for timber marking and sales assistance.

The inauguration of government cost-share programs early in the decade multiplied the demand for a wide variety of

services; management plan preparation; site preparation; cull tree removal and planting, to name a few. (Statewide about 350,000 acres have been made more productive through these incentive programs since 1976).

The Commission met the challenge with a larger, better trained and better equipped work force. The old one-track fire-fighting organization died. From the ashes of its demise arose a new multi-faceted forest management agency that has come to be rated among the best in the Nation.

The Prentiss County contingent of the Forest Commission has done its share of the work. Let's look at some of its average yearly accomplishments. Enough firelanes have been plowed to reach from

Booneville to Corinth. Enough timber has been marked for harvest to build 2 six-room houses, and enough pulpwood to make 210,000 large grocery bags, 42,000 copies of this newspaper and 135,000 Viscoe women's dresses.

Sound forest management is not a haphazard undertaking; it requires education, training, experience, sound judgment, and hard work. Our Prentiss County employees of the Mississippi Forestry Commission have proven, by performance, that they have these attributes. By using this available talent, local landowners have the opportunity to increase their timber production many fold. Give us a call and let us put that talent to work on your timberland.

County Agent's News

By CLIFFORD J. HAMPTON
County Agent

COOL SEASON LEGUMES

With nitrogen fertilizer increasing in cost, many pasture producers are considering grass-legume mixtures for grazing, rather than grass alone. Legumes not only can fix nitrogen but also are highly digestible and high in crude protein.

Inoculate Seed
Legumes, if properly inoculated, can supply up to 200 pounds actual nitrogen per acre per year, depending upon the type of legume and density of stand.

Potential Nitrogen Production From Legumes
Legume White Clover, Lbs. N-Acre 200
Legume Red Clover, Lbs. N-Acre 110

Legume Crimson Clover, Lbs. N-Acre 100
Legume Arrowleaf Clover, Lbs. N-Acre 100
Legume Sub Clover, Lbs. N-Acre 94

Legume Ball Clover, Lbs. N-Acre 80
Legume W.W. Peas, Lbs. N-Acre 80
Legume Vetch, Lbs. N-Acre 60

Inoculation puts the correct strain of bacteria on the legume seed before planting. Types of cool season forage legumes are: White Clover, Red Clover, Crimson Clover, Arrowleaf Clover, Subterranean (Sub) Clover, Ball Clover, and Wild Winter Peas and Vetch.

Renovation and Clover Establishment
White Clover Establishment
Need a pH 6.2-7.0

Graze or clip closely in September - October
Apply 300-400 pounds 0-20-20+B

Disk lightly and harrow
Plant 3 pounds inoculated seed by October 15
Cultipack
Graze February until frost in fall

Don't damage by overgrazing in summer
With a good stand and two or more acres per cow, may not need N the following summer on common bermuda, bahia, or dallisgrass unless a hay crop is desired.

Red Clover Establishment
Need a pH 6.2-7.0
Graze or clip closely in September-October
Apply 300-400 lbs. 0-20-20+B

Disk lightly and harrow
Use 8 pounds inoculated seed
Cultipack
Graze February - sum-

mer
Don't damage by overgrazing in summer
With a good stand and two or more acres per cow, may not need N the following summer on common bermuda, bahia, or dallisgrass unless a hay crop is desired.

Crimson, Arrowleaf, Sub and Ball Clover Establishment
Need a pH 6.2-7.0
Graze or clip closely in August-October
Apply 300 lbs. 0-20-20+B

Disk lightly and harrow
August 25-October 1; seed 20 pounds crimson, 10 pounds arrowleaf, 20 pounds sub, or 3 pounds ball clover.

Inoculate seed
Cultipack
Graze to late April, or May, June for Arrowleaf

If natural reseeding is desired don't graze, except sub, between flowering and seed production
Will substitute for spring N application on summer pasture

For more information on legumes, call 728-5631 or, come by our office on 404 East Church St.

Soil Conservation News

By DON JONES
Soil Conservation
Booneville Field Office

For the past 35 years, one of the most popular programs of the Soil Conservation Service has been site selection and the design for farm ponds.

Over 2,000 farm ponds have been constructed in Prentiss County primarily for livestock water, but also are used for sport fishing.

During recent years, many ponds have been constructed and stocked with fish for family recreation. Channel catfish has become by far the most popular stocking specie because of its quick growth and delicious taste.

Small ponds, even less than one-fourth of an acre, can be managed to produce a sufficient quantity of catfish to provide a source of food and recreation for the family.

Stock channel catfish in ponds that are well protected from floodwater since catfish easily escape through spillway flows. Stock from 1,500 to 2,000

channel catfish (at least 4 to 5 inches long) per acre in early spring.

Begin feeding a fish food to the catfish as soon as stocked, continuing through November. Stop feeding when the water is cold and feed again when the water

warms up in the spring. Anyone interested in construction or management of farm ponds for fishing should request assistance from the Soil Conservation Service office in Booneville or phone us at 728-3544.

THANKS

To all of you who voted and supported me in the August 23 Democratic race for Justice Court Judge, Northern District. I am looking forward to working for all of the people as your next Judge.

Thank you,
DEXTER CADLE

Pd. Pol. Adv.

ASCS News

By C.E. CALVERT
County Executive
Director

Farm Safety Week

President Ronald Reagan has proclaimed the week of Sept. 18-24 as the 40th annual National Farm Safety Week, co-sponsored by the National Safety Council and the U.S. Department of Agriculture.

In his proclamation, the President said many of the world's people depend on American agriculture to fill their food and fiber needs. Yet, the efficiency of American agriculture and the quality of life for those who work on the land are impaired by a high accident rate.

Many farm and ranch families, both owners and workers, suffer great personal sorrow and economic loss each year because of serious injuries or fatal accidents. It is particularly unfortunate that farm children and teenagers often are the victims of these accidents.

Although great progress has been made in improving safety on farms, President Reagan said much work remains to be done. He said it is important that community leaders and public officials continue to contribute their time and effort to promoting accident prevention programs. But real progress in safety must start with the individual.

Most farm accidents can be prevented if safe work methods are followed and appropriate protective equipment used. If our farmers and ranchers develop strong safety habits while at work, in the home, in recreational pursuits, and while driving on the road, our safety record will improve further.

The president's message reaffirms the need for continued efforts to reduce accidents and illnesses in the agricultural community.

This year, the observance focuses on the protection and safety training of rural children. We must protect our youngsters from harm, then as they develop, teach them how to perform all their activities safely. If you can make safety part and parcel of a young person's life, he or she is bound to become a safer worker, driver and home manager.

Farm Safety Week was founded in 1944 to fight accidents impairing wartime food and fiber production. It is supported by many organizations that serve agriculture.

Support Level For 1983 Peanuts

The U.S. Department of Agriculture recently adjusted price support levels - by type, quality and location - for the 1983 peanut crop based on the previously announced national levels of \$550 per short ton for quota peanuts and \$185 per ton for additional peanuts.

According to Everett Rank, administrator of USDA's Agricultural Stabilization and Conservation Service, the quota support level by type, for an average grade ton of 1983-crop peanuts will be: \$554.71 for Virginia-type peanuts; \$553.77 for runner-type peanuts; \$528.86 for Spanish-type peanuts; \$544.71 for Valencia-type peanuts from the Southwest area which are suitable for cleaning and roasting and \$528.86 for other Valencias.

Rank said the method of computing differentials, the schedule of premiums, discounts, quality and location adjustments for this year's crop are the same as for the 1982-crop. The actual support levels for an individual lot of peanuts will depend on the percent of the

various sizes of kernels in each ton of nuts and other factors.

For each percent of sound mature kernels and sound split kernels, the support level per ton is: Virginia-type peanuts, \$7.91; runner-type peanuts, \$7.75; Spanish-type peanuts, \$7.794; Valencia-type peanuts in the Southwest area suitable for cleaning and roasting, \$48.184; and for other Valencias, \$7.794.

The loan value for additional peanuts is 33.64 percent of the applicable quota rate, Rank said. This factor represents the ratio of the \$185 per ton national support level for additional peanuts to the \$550 per ton national support level for quota peanuts.

Milk Deduction Increases

Secretary of Agriculture John R. Block recently announced the U.S. Department of Agriculture will increase the deduction from proceeds of sale of all milk sold commercially Sept. 1 through Sept. 30, 1984, by 50 cents to a total of \$1 per hundredweight. Deductions will be remitted to USDA's Commodity Credit Corporation to help offset the cost of the milk support program, he said.

Producers who reduce their commercial milk marketings for Sept. 1, 1983, through Sept. 30, 1984 (the last month of the 1983-84 marketing year and the whole 1983-84 marketing year) by 8.4 percent from the average of the two marketing years that began Oct. 1, 1980, will receive refunds of the second 50 cent deduction.

Block also announced that the price support level for manufacturing grade milk (3.67 percent average fat content) will continue at \$13.10 per hundredweight for the marketing year beginning Oct. 1, the minimum level of support authorized by law.

Both the deductions and the minimum support price level are authorized by last year's amendment to the Agriculture Act of 1949. These actions have been taken to reduce milk production and to reduce costs of the dairy price support program, according

to Block. CCC is authorized to deduct 50 cents if the government expects to purchase annually in excess of 5 billion pounds (milk equivalent) of dairy products. An additional 50-cent deduction is authorized if government dairy purchases annually are expected to exceed 7.5 billion pounds and there is a refund program in place. CCC expects to purchase more than 16 billion pounds of dairy products in the year ending Sept. 30, and more than 11 billion pounds during the 1983-84 marketing year.

Meadow Creekstop

Located Meadow Creek Road
2 Blocks South Of Booneville Paper Co.

NOW HAS FRESH CATFISH & BAGGED ICE

OWNER, BETTY EATON

OPEN DAILY

MONDAY THRU SUNDAY

6:00 A.M. TO 10:00 P.M.

PHONE 728-3354

THANKS TO THE PEOPLE OF PRENTISS COUNTY

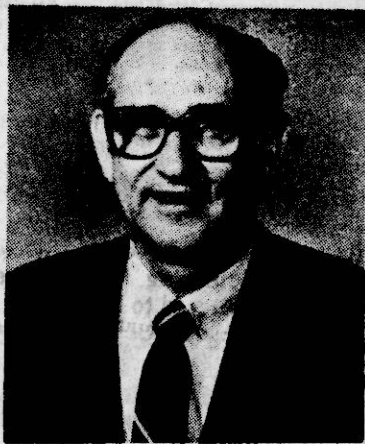

I would like to take this opportunity to thank the people of Prentiss County for the vote you gave me during the election. I appreciate the help and support you have shown me during the past 11 1/2 years as your County Superintendent of Education. I will continue to serve you, the people, to the best of my ability for the remainder of my term of office. I promised that I would strive to keep the community schools as long as possible, and I have done this. I will continue to support the Prentiss County school system and offer assistance to my successor in any way possible.

THANK YOU, LEX CAIN

THANK YOU

DALTON (GENE) PRENTICE
JUSTICE COURT JUDGE

SOUTHERN DISTRICT
PRENTISS COUNTY

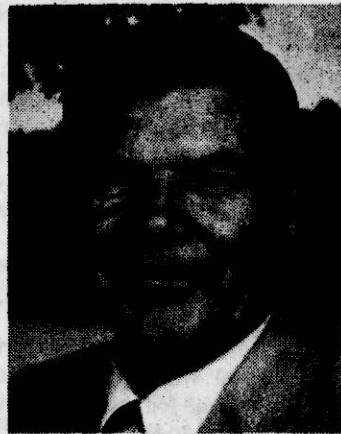

Ladies and gentlemen, I am Dalton (Gene) Prentice. I humbly thank you for your vote, your confidence, and your show of love in electing me your Judge of the Southern District.

I promise you I will not disappoint you. I would also like to thank my opponents for a clean campaign.

May God bless us and keep us.

DALTON (GENE) PRENTICE

Pd. Pol. Adv.

Edge Sales Co.

205 EAST CHURCH STREET
BOONEVILLE, MISS.

NEW SHIPMENT OF TAPES

NEW SHIPMENT OF JEANS

COMPLETE LINE OF STEREO EQUIPMENT

PHONE - 728-7998

Sports

The Banner - Independent



Pre-Season Workouts

I'VE GOT IT!! - Northeast Tiger football players try for the ball during a scrimmage during pre-season workouts recently at the junior college. The Tigers kick off the season

7:30 Saturday night at home against Gulf Coast Junior College.

New Coach Will Show Few Changes At Northeast

Though there will be no great changes in philosophy, NEMJC football fans will see a slight change in strategy as first-year head coach David Carnell directs the Tigers in 1983. Having played and coached most of his career under former Tiger coach Bill Ward, who is now athletic director at Northeast, Carnell said he doesn't plan to make any major changes in the way the team is run. He will, however, make a few changes in the plays the

team runs and how it runs them. Carnell said he hopes to see the team do well in the passing game, as well as in the pitch out on the option. "We plan to option the ball, pitch it around a little, and we're going to put the ball in the air," Carnell said. "But we will throw the ball more than we have in the past." Sophomore David DeGroat, who started four games in the last part of 1982, will lead the Tiger offense at quarterback. A consistent player, 6-2, 190-lb.

DeGroat lacks speed but has a good arm and can throw well when protected. Backups for DeGroat are 5-8, 150 lb. sophomore Teddy Hinton and freshmen Lamar Keith (5-11, 165) and Gene Stovall (5-11, 180). A talented group of receivers also helps bolster Carnell's confidence in the team's air attack. Philip Hollingsworth (6-3, 202), Greg Williams (6-1, 195), Lonnie Smith (5-11, 170), David Goode (6-0, 170), Darell Rogers (5-11, 175), Metry McGaughy (5-9, 165)

and Ray Holloway (5-10, 165), are all now capable of producing the big plays that may have saved a few last minute losses for the Tigers last year. Completing the backfield for Northeast are 5-10, 180 lb. fullback Jeff Dilworth and tailback Ricky Johnson, at 5-9, 175 lbs. Returning offensive linemen for the Tigers are center Mike Worthy at 6-2, 240 lbs. and guard Keith Conlee (6-0, 195). Defensively, the Tigers are on solid ground with

High School Grid Season Opens

By SCOTT McKINNEY Sports Writer

All area high school football teams have completed or will complete last minute workouts in preparation for the start of the pigskin season which begins tomorrow night for most teams. A few teams will play their first game tonight.

Booneville High School head football coach Wayne Jones said that his Devil team is looking forward to playing the first game, which is tonight at Falkner. "We've had good workouts this fall and we don't have any injuries that will hurt the team," Jones said. The kick-off for the

Booneville-Falkner game is set for 7:30 at Falkner. Hubert Tucker, head coach at Baldwin High School, isn't really that excited or anxious about the Bearcat's home opener against Saltillo tonight. Tucker has been in the coaching business so long that each season seems the same. Baldwin and Saltillo kick-off at Latimer Park in Baldwin tonight at 7:30. Thrasher will kick-off it's inaugural season at Blue Mountain Friday night as coach Willie T. Jackson starts his reign as the Thrasher mentor. Speed will be a key factor in the upcoming season for the Rebels as they do battle in the Class BB race.

Dove Season Opens

The opening of Mississippi's first of three dove seasons is just around the corner. Saturday marks the beginning of the fall hunting season.

State dove shooters will have 70 days of hunting this year divided into three seasons. The first one will continue through Oct. 2. The second season begins Oct. 15 and ends Nov. 6, and the third season opens Dec. 24 and closes Jan. 9.

During each season the entire state will be open for dove hunting. There will be no zone lines.

State conservation enforcement officials are reminding hunters that doves are migratory birds. Shotgunners must be plugged and incapable of holding more than three shells at one

loading. As in past years, dove hunting hours are from one-half hour before sunrise until sunset. The bag limit is 12 and the possession limit is 24, with no possession limit on opening day of any season. Resident hunters 16 through 65, unless otherwise exempt, and all non-resident hunters must have a valid hunting license on their person before going afield after doves. A resident small game hunting license cost \$6. The least expensive non-resident license for hunting dove is the seven-day small game hunting license for \$20. Contact the Department of Wildlife Conservation in Jackson or a local conservation officer for specific license requirements.

Writer Picks State

And Ole Miss

In Nation's Top 20

By SCOTT McKINNEY Sports Writer

It seems that anyone and everyone that has anything to do with the world of sports names their "Top 20" college football teams. And many fans at home do the same as they play the role of the armchair quarterback. I began to realize that I haven't listed my "top 20" teams this season and it came to my attention that several reliable sources might need my list as a possible background for the year in advance. So, I decided to list the top 20 college teams according to my stats. (Note: These predictions in no way are intended to be those of The Banner-Independent. These are strictly those of myself!)

- No. 1 - Michigan
The Panthers are on the Prowl in '83!
- No. 2 - Nebraska
Mike Rozier leads the Cornhuskers.
- No. 3 - Arizona
The Wildcats will be on the loose!
- No. 4 - Auburn
The Tigers also lead the SEC.
- No. 5 - Texas
The Longhorns will take the Southwest.
- No. 6 - Florida State
Tailback Greg Allen. . . Possible Heisman?
- No. 7 - Oklahoma
Marcus. What else can you say?
- No. 8 - North Carolina
Kevin Bryant's gone, but the Tarheels will survive.
- No. 9 - USC
The Trojans take hold on the West.
- No. 10 - Notre Dame
Blair Keil will lead the Irishmen.
- No. 11 - Penn State
The Nittany Lions roar in '83.
- No. 12 - LSU
Jerry Stovals leads the Benjals.
- No. 13 - Ohio State
The Cinderella in the East.
- No. 14 - Georgia
No Herschel, but plenty of other "top dawgs."
- No. 15 - Alabama
Long live the Bear and Rooollll Tide!
- No. 16 - Iowa
The Hawkeyes keep an eye on things.
- No. 17 - UCLA
you can't bruise the Bruins!
- No. 18 - Mississippi State
John Bond patrols the South.
- No. 19 - Texas Tech
Don't count out the Red Raiders!
- No. 20 - Ole Miss
I can't forget all those loyal Rebel fans!

Banner-Independent Prognosticator Chart



GAMES:	Leighton Miller	Doug Jumper	Manfred Saylor	Bill Ward	Wayne Jones
Booneville at Falkner	BHS by 6	BHS by 6	BHS by 6	BHS by 1	Idle
Saltillo at Baldwin	Sal. by 3	Sal. by 1	Bald. by 7	Bald. by 8	Bald. by 8
Thrasher at Blue Mt.	Thr. by 10	B.M. by 1	B.M. by 9	B.M. by 6	Thr. by 3
Walnut at Ripley	Rip. by 6	Rip. by 10	Rip. by 15	Rip. by 7	Rip. by 14
Kossuth at Biggersville	Kos. by 3	Kos. by 12	Kos. by 10	Kos. by 3	Kos. by 10
Wooddale at New Albany	N.A. by 10	Wood. by 1	N.A. by 10	N.A. by 6	N.A. by 6
Gulfcoast at NEMJC	NE by 3	Gulf. by 1	Gulf. by 5	NE by 1	Gulf. by 3
IJC at Jones	Jones by 6	IJC by 1	Jones by 9	Jones by 2	Jones by 10
Hinds at Northwest	NW by 10	NW by 10	NW by 14	NW by 3	NW by 15
Ole Miss (UM) at Men. St.	UM by 7	UM by 14	UM by 1	UM by 6	UM by 10
Tulane at Miss. St.	MSU by 10	MSU by 21	MSU by 12	MSU by 3	MSU by 14
Richmond at USM	USM by 21	USM by 21	USM by 21	USM by 7	USM by 10
Pittsburgh at Tenn.	Pitt by 6	Tenn. by 3	Tenn. by 3	Tenn. by 3	Tenn. by 3
UCLA at Georgia	Ga. by 3	Ga. by 2	Ga. by 1	Ga. by 1	Ga. by 7

Football '83!
Read About Your Favorite Team In This Special Section In Today's Paper

STEAKS

ROAST BEEF

DRIVE-THRU

728-2110

It's Football Time BEFORE the game, try one of our Steaks or special "POUNDER" burgers and don't forget our HUGH baked taters and a visit to our LARGE salad bar

AFTER

For the game treat, try our delicious fresh strawberry pie, hot pecan pie or hot apple turnover with ice cream

-SOMETHING NEW- Fresh Strawberry Shortcake or Hot Fudge-Vanilla Cake

HOT HAM

HOT DOGS

"WHERE FRESHNESS COUNTS"



THE WET SET - Ready to try out the new Gaye Roden Carr Aquatic Center at Northeast Junior College are Tiger Dancers (top, l-r) Abby George, Cynthia Smith, (bottom, l-r) Renee Grimes, Josie Hughes, Renata Raper, and Marcel McCoy.

George, Cynthia Smith, (bottom, l-r) Renee Grimes, Josie Hughes, Renata Raper, and Marcel McCoy.

New Aquatic Center Opens At Northeast

Northeast Junior College's new aquatic center opened this past week, just as school began for the fall semester. The Gaye Roden Carr Athletic Aquatic Center features an olympic-size swimming pool that assistant director of student

activities Rickey Gillentine is really proud of. "The pool is really going to be a help for us and for the students," he said. "It'll give them a greater variety to choose from in intramurals." The aquatic center will also house future

aquatic classes. Classrooms were included at the center to accommodate this program. The new facility also features two deluxe dressing rooms and a concession area for the students. Gillentine added that the

pool can be heated so that its use can be continued into the winter months. "Since it is heated, we'll probably keep it open until about the middle of October," he said. Admission to the new facility is limited to only

Northeast students and faculty.

The aquatic center was constructed at the junior college as the result of donations from family and friends of the late Gaye Roden Carr of Booneville.

Collier Is Hard To Replace

By RONNIE CALDWELL
Mississippi
Sports Page

Keith Daniels might possess the toughest job in the state of Mississippi, but don't try to convince him of that fact.

The Southern Mississippi assistant football coach in charge of quarterbacks spent his first year at the Golden Eagle job in relative luxury. Daniels directed a quarterback by the name of Reggie Collier, the same player who captured All-America honors and struck fear in the hearts of defensive coaches and players.

But, Collier has graduated to the United States Football League and his former quarterback coach is faced with the task of finding a replacement.

"It is so difficult to replace a quarterback like Reggie that honestly I don't know if it can be done," said Daniels. "He was such an exceptional athlete and leader for us. Hopefully, we can replace him this season by finding someone to handle the quarterback responsibilities. We don't expect to find that exceptional an athlete, however."

The most likely successor to Collier's vacated post is last year's backup signal-caller Robert Duckworth. The 5-11, 185-pound junior-to-be is not as fast as Collier, but Daniels still has confidence in his abilities.

"Duckworth is four inches shorter and two-tenths of a second slower than Reggie, but he had a great spring and he is an excellent option quarterback."

Another possible contender for the quarterback position is red-shirted freshman Andrew Anderson, a native of Birmingham, Ala. Daniels was disappointed in the freshman's spring practice, but he sees potential playing ability. "Anderson did not have a

good spring practice, but he did play well in the spring game," explained Daniels. "I think that he is a better passer than he is a runner because he passed primarily in high school. But, he is a better option quarterback than when he came to Southern Mississippi."

While Daniels has confidence in those candidates and sees promise in freshman Tommy Compton of Mobile, Ala., he does not have the same feeling that he had last season.

For a quarterback coach, replacing the talented Collier will be a difficult assignment. Daniels contends that he as well as the returning quarterbacks will be up to the task.



UNDEFEATED -- McLendon Cheese Independent 11 & 12 year old baseball team finished the regular season undefeated at the East Side City Park this summer. Coach Gude Pams and team members presented park director Willie T. Jackson a plaque (right) expressing their appreciation for his hard work this summer at the park.



Writer Selects All-State College Football Team

By RONNIE CALDWELL
Mississippi
Sports Page

There is hardly a grocery or convenience store around these days that is not filled with racks and racks of magazines predicting some all-something football team.

There are obviously dozens of preseason All-America squads along with countless all-region or all-conference teams. For whatever reason, millions of sports fans must be purchasing these publications because prior to each new season there seem to be more and more.

If anyone has witnessed the madness surrounding Mississippi State-Ole Miss rivalries or Southern Mississippi-Mississippi State battles or Ole Miss-USM wars, then they must know that Mississippians are as rabid football fans as anywhere in the nation. Therefore, it seems perfectly logical that an All-Mississippi preseason team be selected.

For starters, a coach should be chosen. Billy Brewer of Ole Miss gets this year's nod. After all, this is his first season as a head coach in the Magnolia State and hasn't irritated fans with a poor coaching decision. He hasn't made any strategic decision because the Rebels haven't played a game, but many coaches can tell you that neutral is often a blessing in that profession.

The focus of any football team is the quarterback and there are many talented ones in the state this season. First-team preseason honors go, however, to MSU signal-caller John Bond because of his senior leadership and dynamic running abilities.

Being the selector of this particular team, I will have the luxury of choosing three running backs and two-thirds of that backfield will come from USM. Clemon Terrell and Sam DeJarnette get the call along with Lamar Windham of Mississippi State.

This squad's two wide receivers could also be found on the national teams in those grocery stores. James Harbour of Ole Miss and Danny Knight of MSU both have blinding speed and great pass-catching moves. The tightend post is tougher because new people are being tried at MSU, USM and Ole Miss. The sleeper of the year could be freshman Todd Irvin at Ole Miss.

USM returns all five offensive line starters and any of them could be on the All-Mississippi franchise. Golden Eagle candidates are center Steve Carmody, guards Randy Campbell and

Fred Richards and tackles Dwayne Massey and Glen Howe. Ole Miss' guard John Allen is a first-teamer as well.

Only placekicker Steve Clark of USM is a sure-bet for the team from the kicking game. He earned the spot the last two seasons by hitting 64 to 67 extra points and 25 to 34 field goals. USM, Ole Miss and MSU are all replacing their punters this fall, but the Rebels have the best two prospects combined in freshmen Bill Smith and leftie Kevin Hurt.

You might want to match the All-Mississippi defense against anybody walking on a football field. It's that tough. Rebel defensive end Freddie Joe Nunn fills one side. He earned the distinction last season by spotting USM quarterback Reggie Collier 15 yards before catching him from behind.

The other defensive end slot goes to Matthew Lovelady of Ole Miss while

the massive interior consists of Rebel tackle Andre Townsend and Golden Eagles Richard Byrd and Jerald Baylis. MSU might have the country's best one-two linebacking pair in converted end Billy Jackson and Clay Peacher.

Speed is the key in the All-Mississippi defensive backfield and both Ole Miss and Mississippi State have plenty to go around. The Bulldogs supply Kenneth Johnson and Gary Lambert while the Rebels have Lee Davis back from last year's injury along with Barry Wilburn and Joe Hall.

It's just a shame that this All-Mississippi squad can't line up and butt heads with other state's stars. These players, along with countless others that weren't mentioned, prove that Mississippi has a truckload of football talent.

(Ronnie Caldwell is a syndicated columnist covering Ole Miss, MSU and USM.)

Spend 5 Minutes With Us And Watch T.V. Tonight.

T.V.'S, STEREOS, WASHERS, DRYERS, STOVES, FREEZERS, REFRIGERATORS, MICROWAVES, VIDEO RECORDERS, FURNITURE:

- RENT APPLIANCES TO PURCHASE
- RENT BY WEEK OR MONTH
- NO CREDITORS CHECK • FREE SERVICE INCLUDED
- NO DEPOSITS • NO LONG TERM OBLIGATION

RENTAL SHACK

QUASAR COLLEGE STREET - BOONEVILLE, MISS - PHONE 728-2521 KELVINATOR

SONIC Super Savers

ANY HAMBURGER (No.1, No.2, No.3, No.4)
FRIES OR ONION RINGS **1.99**
MEDIUM DRINK **LIMIT 2**

SM. HAMBURGER
SMALL FRIES
SMALL DRINK **.99**
LIMIT 2



• GOOD THRU SEPT. 14, 1983
• COUPON MUST BE PRESENTED
• NOT GOOD WITH ANY OTHER DISCOUNTS



SAVE LOTS OF CLUCKS BUCKS!

Your Choice

BOURBON STREET SPECIAL
3 PIECES FRIED CHICKEN
CORN on the COB • ROLL
MASHED POTATOES **1.99**

—OR—

PLANTATION BOX
12 PIECES OF DELICIOUS FRIED CHICKEN **5.99**

• NOT GOOD WITH ANY OTHER DISCOUNTS
• COUPON MUST BE PRESENTED
• GOOD THRU SEPT. 14, 1983
• LIMIT 2

NEW ORLEANS FAMOUS FRIED CHICKEN

FREE PIZZA!

BUY ONE PIZZA—
GET NEXT SMALLER SIZE PIZZA
WITH EQUAL INGREDIENTS FREE!

—OR—

\$2.00 OFF ANY LARGE PIZZA

—OR—

\$1.00 OFF ANY MEDIUM PIZZA

• NOT GOOD WITH ANY OTHER DISCOUNT
• COUPON MUST BE PRESENTED
• GOOD THRU SEPT. 14, 1983
• LIMIT 2

Pizza Inn

Jimmy Fisher Presents Lisa Robinson Winner Of This Week's Drawing With A Check For \$200.00.

\$100.00 Drawing this week.

If no one claims the money by Wednesday closing, our next drawing will be for \$150.00. The lucky ticket number will be posted each Monday morning on our flashing signs.

Just pick up a ticket each time you visit. --

Sonic Baldwyn & Booneville **Pizza Inn**

New Orleans Famous Fried Chicken

Across from Northeast Ms. Jr. College on Hwy. 45

Summer - - So Little Time, So Much To Do Banner-Independent Ads Will Help You!

HOMES FOR SALE

FOR SALE: Attractive and comfortable brick residence in quiet dignified neighborhood. Financing at 9 1/2 percent. Donald Franks, 728-4494. 45-tfn

FOR SALE: Booneville City Limits on Cherokee Drive, 4 Bedroom 2 1/2 baths, living room, dining, den, large kitchen, two fireplaces, two brick patios, deck, carport, lots of storage, 2700 sq. ft., 3 acre wooded lot. Assumable loan. Call 728-5561. 25-4tp

FOR SALE: 3 Bedroom Brick Home, 1 1/2 baths, fireplace and insert, dishwasher, carpeted, 15 1/2 acres, 5 miles East of Booneville. Call 728-8258. 24-2tc

FOR SALE OR RENT: 2 Bedroom, C.A. Carpet, W.D. Connection, Dishwasher, Big Yard, \$225.00 per month, \$100.00 deposit. Available Sept 1, \$22,500.00 Also 3 Bedroom trailer for rent. Call 728-3255 or 901-968-4842. 26-2tp

FOR SALE BY OWNER: 3 Bedroom 2 bath brick & Cypress home. Beautiful location in New Site-Marietta Area. Fireplace, screened porch, double garage, many extra's. Call 728-3848 days or 728-8368 nights. 26-tfn

FOR SALE: HOUSE & SHOP-3 Bedroom, 2 Bath Brick House with 2,000 Sq. Foot Block Building on 2 acre lot on Blackland Road. Call 728-3706 or 728-8663. 26-4tp

FOR SALE: 3 Bedroom Brick Home, 4 Years old, 1 1/2 baths, wall to wall carpet, central heat and air, wood heater, ceiling fans, built in vacuum system, dishwasher, stove, refrigerator, double carport. 20' x 30' Hobby shop, blacktop road, frontage 4 1/2 acres in Dry Creek Community. Days 728-7953; Nights 728-9292. 26-4tp

FOR SALE: OWNER TRANSFERRED- Must sell, price reduced to upper 30s. 3 Bedroom, 2 bath brick home located 1/2 mile from City limits on Old Marietta Road. Call 728-9863 after 5:00 p.m. 26-2tp

FOR SALE: 4 Bedroom, 2 Bath Split level with rock. 3 Acres of land. 8 miles East of Booneville, Call 462-7501 or 728-6276. 27-2tp

FOR SALE: 4 Bedroom Brick House, double garage, fireplace on 5 acres. Small lake and barn. Call 728-7685. 25-4tp

LAND FOR SALE

FOR SALE: LAND-5.7 acres in Wheeler Community. Trees and stocked lake. Call days 728-2350 orx; 728-5583, nights 728-7228 or 365-5559. 26-tfn

FOR SALE

FOR SALE: PUPPIES- Miniature Schnauzers, Miniature Dachshunds, Red Tiny toy poodles, Peke-a-poo's, Rat Terriers, Keeshonds, Sandy Carter, New Albany, MS 534-3897. 24-tfn

FOR SALE: SEWING MACHINES: Save up to 50 percent on a new sewing machine at our big summer sale. Heavy duty Zig Zags- Regular \$219.95 now on sale for \$109.95. Call or come by Home Sewing Center, 205 College Street, 728-3272. 23-tfn

FOR SALE: Camper, 16 Foot Sandpiper, Sleeps 4, stove, icebox, air conditioner, toilet & shower, self contained. \$9,900 or best offer. G.A. MOBILE HOMES & SERVICE, Highway 72 West, Corinth, MS 601-287-0345. 26-tfn

FOR SALE OR RENT: Flashing Arrow signs. New stand signs \$310.00. Includes letters and lights. Set up on your business. Lease purchase plan. Call 728-5460. 17-tfn

FOR SALE: No Frost Refrigerator, 23,000 BTU Air Conditioner, Chest Freezer and heavy duty washing machine. Call after 4:00 p.m. 728-3403. 26-1tp

FOR SALE: 100 AMP and 60 AMP Utility poles for Mobile Homes. GARZA MOBILE HOME SALES & SERVICE, Highway 72 West, Corinth 601-287-0345. Toll Free. 26-tfn

FOR SALE: 1981 Honda 400 Custom, Mag Wheels, wind breaker, cruise control, foam rubber hand grips, one helmet \$1095.00. Call 728-8732. Can be seen at Campus Garden apartments. 26-2tp

FOR SALE: VACUUM CLEANERS-Rebuilt Electrolux Kirby & others. 27 1/2 years experience in repairs to cleaners. Also Sell bags and parts. Buy or repair your cleaner-no service charge. 728-3493 or 423-5854. 26-4tp

FOR SALE: Fiberglass Pickup cover for 8 foot pickup. Also 2 metal racks for 8 foot pickup bed. See at Smith Lumber Company, 728-7717. 23-tfn

FOR SALE: OKRA-35 cents Lb. or 30 cents you pick. Ralph Caver, Blythe Chapel. Call 728-5055 or 728-7976. 26-2tc

FOR SALE: Is it true you can buy Jeeps for \$44 through the U.S. Government? Get the facts today! Call (312) 742-1142, Ext. 513. 9/1, 9/15, 9/29, 10/13. 27-4tp

FOR SALE: Good used G.E. Refrigerator. Green \$125.00. Call 728-5134. 27-1tc

JEWELRY FOR SALE
Jewelry Repair
Remount & Sizing
RUSSELL'S
106 S. Main - 728-5080

BREEDLOVE BROS.
BULLDOZER & BACKHOE WORK
WAYNE BREEDLOVE
728-7829
BILL BREEDLOVE
729-3993 22-6TP.

ANY LENGTH IN ONE DAY
ALL SEAMLESS ALUMINUM
GUTTERS WITH DOWNSPOUTS
"On The Job" MOBILE FABRICATION
FOR FREE ESTIMATES CALL- (601) 728-6167
Swinney's Air Conditioning
BOONEVILLE, MISS.

FOR SALE: SINGER-Repossessed Singer Touch N Sew in Cabinet, sews straight, zig zags, monograms, sews on buttons and decorative stitch. Sold new for over \$369.00. Pay balance due of only \$81.62 or arrange easy monthly payments. Call Corinth 287-1497. COLLECT. 27-2tc

FOR SALE: King Size Bed "Complete" with sheets and pillows. \$100.00 Call 728-9051 Days, or 728-7309 nights. 27-1tp

FOR SALE: Whirlpool Washer, 20 inch bike, half size oak bed, refrigerator, complete hay bailing equipment. All have a good price. Call 728-4670. 27-1tp

FOR SALE: Red Belly 2 row Ford Tractor, New tires, with cultivator and turning plow. Call 728-7298 Verlin Stewart. 27-2tc

FOR SALE: African Violets, All plants reduced. Over 75 varieties in bloom. All colors, and sizes. Prices starting at \$1.75 each up to \$5.50 each. Starter plants 75 cents each. F.C. Leaves, labeled 20 cents each, not labeled 10 cents each. 100 Boone Street, Booneville, Miss. 728-6855 Call any day or time after 8:00 a.m. 27-2tp

FOR SALE: Chain Link Fence, Sears, used. 140 feet, 2 fences. Call 728-5288 after 5:00 p.m. 27-1tp

FOR SALE: Used General Electric refrigerator. Gold in color. \$175.00. Call 728-7026. 27-1tnc

FOR SALE: Couch and Chair, Sloppy Joe Style for \$50.00. Also have 1976, 440 4 wheel drive Dodge Truck want \$1700.00, or best offer. Call 728-3900. 27-1tp

FOR RENT: 4 Bedroom Brick Unfurnished Home, 2 baths, central heat and air, wood burning heater, located 2 miles Southeast of Rienzi. \$350.00 per month with deposit required of additional month's rent. Call 462-5260. 25-4tp

FOR RENT: 3 Large Rooms, Furnished Apartment. Outside entrance, utilities furnished. Working couple preferred. Call 728-4339. 27-1tp

FOR RENT: 3 Bedroom Brick, Utility Building outside. No Children or pets. Call 728-4556. 26-2tc

FOR SALE: New Dex-a-Diet Plus Vitamins Controls appetite plus 100 percent of 12 Vitamins. Minerals you need at **DAVISON DISCOUNT PHARMACY**. 27-1tp

FOR SALE: SERGER-Cuts materials and overcast in one operation. Complete and ready to sew only \$265.00 at **CARTER'S FABRIC**, 728-2485, Booneville, MS 38829. 27-3tp

FOR SALE: PUBLIC SALES NOTICE: (UNCLAIMED SCHOOL ORDERS, Due to school budget cuts, Necchi's Education Department is releasing to the public a limited number of 1982 Heavy Duty Special School Sewing Machines with built in utility and decorative stitches. Sew on all fabric: Levis, Canvas, Nylon, Upholstery stretch, silk, even sews on leather. These machines are new and must be sold. They are designed for extreme encountered in classroom use, yet simple enough for beginners. Sales are limited to present stock in K.C. Warehouse. Regular Retail \$429.00, NOW ONLY \$198.00. Place: **CARTER'S FABRIC**, Booneville, Miss. 728-2485. 25-5tp

FOR RENT

FOR RENT: 4 Bedroom Brick Unfurnished Home, 2 baths, central heat and air, wood burning heater, located 2 miles Southeast of Rienzi. \$350.00 per month with deposit required of additional month's rent. Call 462-5260. 25-4tp

FOR RENT: 3 Large Rooms, Furnished Apartment. Outside entrance, utilities furnished. Working couple preferred. Call 728-4339. 27-1tp

FOR RENT: 3 Bedroom Brick, Utility Building outside. No Children or pets. Call 728-4556. 26-2tc

REAL ESTATE FOR SALE

2 BR Large Frame Dwg, 1 bath Lot 216 x 380 - Wheeler
4 BR Brick 2 1/2 baths, CH&A - All Extras - Enclosed fence - in City
1 Large Frame Dwg, 1 small dwg large lot - Davis St.
3 Bedroom Frame, 1 Bath, large lot McClamrock Dr.
3 BR, 2 Baths, brick w basement on 10 acres in Jtown
4 BR - 3 bath, den, fireplace, separate living down w Greenhouse
3 BR Brick 1 1/2 bath, with basement, 1 acre - Hwy 364
3 BR Large Frame, 1 Bath, nice lot - McClamrock Dr.
2 BR, 1 Bath, Frame - Terry St.
2 BR, 1 1/2 Bath, Brick, 1 acre - Country Club Road
3 BR, 1 bath, 1 acre - Highway 30 East
3 BR, Frame 2 Baths - Main St.
Commercial Lot across Wal-Mart 141 x 198
Commercial Lot Hwy 30 - 183 x 150
Commercial Bldg, Corner Church and Bridge St.
Commercial Lot - Frontage on Hwy 45 and College St.
Commercial lot 1/2 acre on Hwy 45-North
Commercial acreage Hwy 45 North 10 acres and up.
80 Acres cut over timberland, Jacinto area
60 Acres Improved pasture land, Large lake-Fenced
3 acres Large Gin Bldg Hwy 45 South
115 Acres- Completed, fenced 2 lakes, excellent pasture land
32 1/2 Acres Old Frame Dwg, paved road, beautiful building site
5 lots Lake Mohawk
150 acres North of Jumptertown
Needed: 200 to 300 acres of woodland (only woodland) East part of county
3 BR, 2 Bath, brick, CH&A, op, full basement W-L Hatchle - 2 acres
4 BR, Frame, 1 bath-paved driveway-carpet, Jefferson St.
3 BR, 1 1/2 Bath, Brick, beautiful landscape - Gaston area
3BR, L.R. Den, sunporch, 3 baths, 2 heating & Cooling units 1.91A Gaston
3 BR, 1 bath, Frame - Nicholson St.
4 acres, 5 BR, 2 bath, full basement
3 BR, Bath, 1 acre, Western Cedar - Hwy 30 East
2 Acres land, ready to build on, Meadow Creek Rd.
Corner lot on Bryant & Marietta St.

Booneville's -Oldest Realty-Firm
THERON S. POUNDS, Realtor
STAN POUNDS, Broker
102 MAIN STREET - BOONEVILLE, MISS.
728-7873
728-4953
728-8547

HELP WANTED

HELP WANTED: Part-time secretary, experienced typist, 60 plus words per minute. Mail resume to: Northeast Mississippi Planning & Development District, P.O. Box 6-D, Booneville, MS 38829, Equal opportunity Employer. 25-3tc

HELP WANTED: Ladies needed to work from your home to make telephone appointments. Send information and home phone no. to: 1160 Hollywood, Box 650, Jackson, Tenn. 38301. 27-1tp

HELP WANTED: Reliable person with good mower, tools and own transportation to tend large lawn and shrubbery of country home north of Booneville. Excellent part-time opportunity for student or semi-retired person. Good pay for good job. Call 728-8711 days. 27-1tc

WANTED

WANTED TO BUY: Good Used Wheel Chair. Call 365-2965, Baldwin. 26-4tc

WANTED: 20 Ft. Gooseneck Cattle Trailer. Call 728-4371. 26-2tp

WANTED: To Baby Sit in my home 24 hours a day, 6 days a week. 1104 South Lake Street. Call 728-2478. 27-1tp

WANTED: Responsible person to keep children in my home for second shift worker. Call 728-7007 Call between 11-2. 27-1tp

NOTICE

NOTICE: Home Mortgage Loans available at **WORLD FINANCE**. Cash loans for all purposes. 515 East Church St., 728-8144. 45-tfn

NOTICE: FOR GOOD HEALTH, LIFE OR MEDICARE SUPPLEMENT. Call or see Q.R. Loden, 728-7389. The test of insurance is at claim time. 25-tfn

NOTICE: SEWING MACHINE AND VACUUM CLEANER REPAIR. ALL WORK GUARANTEED. 20 YEARS EXPERIENCE. **CARTER'S FABRIC, BEHIND BIG STAR, BOONEVILLE, MISS.** 728-2485. 25-5tp

NOTICE: "A Home Away From Home." I will take good care of children for working mothers. All ages welcome. My home has central heat and air, carpet, fenced in back yard, swing set, sand box, trampoline. References available. Call 728-2383. 27-1tp

AUTOMOBILES FOR RENT

CARS FOR RENT: U-SAVE AUTO RENTAL, We rent for less. Cars, vans, 12-passenger vans, pickups, Daily, weekly, monthly from \$14.00 per day. 703 Tate Street, Corinth, 286-6944. 24-tfn

AUTOMOBILES FOR SALE

FOR SALE: A 1954 Chevrolet Steel Flat Bed One Ton Truck. 4 Speed. \$600.00 Call 728-3210. 27-1tp

FOR SALE: 1982 Buick Skylark. Black, Silver velvet interior, sunroof, air, AM-FM Cassette Stereo. Call 728-6427 or 728-4901. 27-3tp

FOR SALE: BUY HERE AND PAY HERE. Edward McKinney Used Cars. If you are 18 or older and working or have monthly income, we carry the note for you with a down payment as low as \$199.00. You can pay weekly, every two weeks or monthly. Your credit is no problem here and we always have a large selection of good clean used cars. Located at 703 Tate Street, Corinth, Miss. Phone 286-6944. We buy, sell and trade. 05-tfn

MOBILE HOME SERVICE

MOBILE HOME SERVICE: TRANSPORTING- We'll move your mobile home, anywhere. We'll block and anchor your mobile home anytime. We'll tell you the total cost before we start. Licensed-insured-bonded. **GARZA MOBILE HOMES SALES -AND SERVICE**, Highway 72 West, Corinth, Miss. 601-287-0345 toll free. 18-tfn

MOBILE HOME SERVICE: MOBILE HOME REPAIR- Quality repair work guaranteed. We don't receive full payment until the job is completed, and you are fully satisfied. No job too large or small for any mobile home. Insurance claims welcome. Free estimates. **GARZA MOBILE HOMES SALES AND SERVICE**, Highway 72, West, Corinth, Miss. 601-287-0345 Toll Free. 18-tfn

LOST

FOUND: Bull strayed into our pasture. Owner can have by identification and pay for this advertisement. Booneville, Jackie Pate 728-4292. 26-2tp

Telephone Sales & Service
RUSSELL'S
106 SOUTH MAIN
728-5080

"HOME OF THE WEEK"



Thrasher-Split Level With 1/2 Basement, Approximately 2100 Square Feet, 3-Bedroom, 2 Baths, CH&A, On 1 Acre.
DAVIS & CHILDERS REALTY
Phone 728-7328

DAVIS & CHILDERS REALTY
100 A South Seconda Street Booneville, Miss.
Telephone 601-728-7328

Two Bedroom
2 BR, 3 bath, brick on 5 1/2 acres, Lake 9.
Terry St. - 2 BR, 1 bath frame, \$14,000.
Walker Ave. - 2 BR, 1 bath, Frame, large lot
Hwy 30 W. - 2 BR, 1 bath, frame on 2 acres
Three Bedroom
3 BR, 2 Bath, frame, Garage, Park St.
3 BR, 2 bath, 1900 sq. ft., assum loan, Summer Lane
3 BR, 2 Bath, Tri-level CH&A Ridgcrest Dr.
3 BR, 2 bath, w 2000 sq. ft on 2 ac, Osborn Creek Rd.
3 BR, 2 1/2 bath, brick w. large Shop - Blackland
Burton - 76 ac w 3 BR, 1 bath, frame - buy all or part
3 BR, 1 bath, brick on 2 acres - Hwy. 4 East
3 BR, 2 bath, 1900 sq. ft., CH&A, double garage, Sportsman Club Rd.
Hatchle Street, 3 BR, 1 bath w owner financing
3 BR, 1 bath, Brick on Summer Lane
3 BR, 2 bath, Brick, 4 ac, Old Marietta Rd, 10% loan
3 BR, 1 bath, effec home, nice lot quiet st., Eudora Hgt
Thrasher - 3 BR, 2 bath, CH&A on 1 acre
Walker Ave. - 3 BR, 2 B, 2100 sq. ft w full basement
3 BR, 1 bath Brick on Glendale Dr.
Hwy 4 East - 3 BR, 2 bath Brick, 2 fireplaces & all extra's on 4 ac w fish lake
3 BR, 2 bath Brick home on Ninth St.
3 BR, 2 Bath, Qdr & Brick Meadow Creek Rd.
East Ch. St., 3 BR, 1 bath, frame, corner lot
North Haven Dr., 3 BR, 2 bath, brick w full basmt

Robert Davis, GRI.....365-8021
Jackie Smith,.....728-7223

Four Bedroom
3.4 BR, 2 Bath, Brick on West Church St.
4 BR, 2 Bath, owner financing, Parkwood Grove
4 BR, 2 bath, brick, 2 acs, below market, Cairo
Meadow Creek Rd - 4 BR, 1 bath frame
Stuts Chapel Rd-5 BR, 3 1/2 bath, colonial Hm on 25 acres
Franks Road - 4 BR, 2 bath, brick w full basement
Land
Hwy 4 East - 15 ac w 4 ac lake, 2 comm m m low ponds w pier
98.9 acres timberland, North of Altitude
Marietta-7 ac-make offer
16 acres Development property, Hwy 45 S
Building Lot, Blackland Rd.
50 acres with unfinished house, Meadow Creek Rd.
46 acres, 1/2 open, 1/2 timber, Blacktop Rd on Dry Creek
67 acres and 10 1/4 acres of timberland near Hopewell
126 acres, on Hwy 4 East, 3 lakes, 3 Houses
5 ac Bldg lot on Old Marietta Rd.
Comm bldg on Escal Ld Hwy 45 & Hwy 30-Frankstown
1 acre lot on Hwy 4 East
Hwy 45 N - Commercial Building Lot
Wheeler - Frame House on 50 ac.
Hills Chapel - 50 acres Timberland

Travis Childers, GRI 728-7694



LANDMARK HOME FOR SALE.
Located next to Hill's Discount Drugs. Priced to move at \$5,000, with purchaser assuming liability for relocation.
Call 728-3933 After 5:30 728-4667
Shown By Appointment
P. Hale Aust 605 E. Church St.

Ralph Stutts Real Estate/Broker
728-5922
Charles Walden/Associate
728-8570
PROPERTY FOR SALE
Newly re-modeled 3 bdr, CH&A, Carpeted throughout, Parkwood Grove.
New Home on West Wheeler Drive, 3 Bedroom, brick & Cedar, CH&A, large storage shed.
3 Bedroom, Frame House with Carport on West Hatchle. Recently renovated. \$28,000.00
Under Construction - 3 BR, Brick with Carport, CHA, Large Storage Building in back yard.
New Home Under Construction on Miller Drive, 3 BR. Solar energy design, Carport.
Country Brick Home - Recently built, 1899 sq. ft. Heated, Double Carport, porch, 3 1/2 Acre lot, \$63,000; 10 miles East of Booneville
New Candler Community - New Cedar Board Country Home, Large front porch, wood patio deck, 3 BR, 2 baths, full basement, Great room with Cathedral ceiling - 3 Acre wooded lot. \$10,000 under appraised value.
6 Miles East of Booneville, excellent Country Building spot - 3 Acres.
Small frame house on Robertson Circle, Priced to sell.
Frame House & 2 acres on N. Lake St., \$18,000
Under Home on Jefferson St., \$22,000

SCHOOL BELLS MEAN SCHOOL BILLS

CALL 728-6214

MOBILE HOME SALES

FOR SALE: 10 x 50 Richardson, 2 Bedroom, Appliances, Plywood flooring, New carpet and linoleum \$2950.00; 10 x 45 Skyliner, 2 Bedroom appliances, New carpet, interior real nice, will paint exterior any color you want. Must see to appreciate. \$2950.00 or best offer. 12 x 54 Plantis, 2 Bedroom, Appliances, New Carpet, a clean, \$4500.00 12 x 60 Frontier, 2 Bedroom, 1 bath, appliances, plywood flooring, new paint on exterior siding, nothing fancy, just a good clean solid home \$4950.00; 10 x 48 Valiant, 1 1/2 bedrooms, 1 bath, new front door, new carpet, new hot water heater \$2900.00 or best offer. 14 x 70 InterAmerican, 3 bedrooms (Large Bedrooms), 1 1/2 baths, appliances, new carpet, excellent condition \$7500.00 12 x 65 Winston, 3 Bedroom, 1 bath, unfurnished, appliances \$4950.00. 12 x 65 Rockwood, 2 bedrooms (large master bedroom), built in utility room with washer-dryer connections, appliances, new carpet and linoleum, cathedral ceiling with fan, dining room, a real sharp home \$5500.00. Delivery and set included. All our used mobile homes has a 30 day guarantee on all appliances and plumbing, plus a 2 year guarantee against any leakage from the roofing. GARZA MOBILE HOMES SALES AND SERVICES, HIGHWAY 72 West Corinth, MS 601-287-0345, Toll Free: 23-tfn

FOR SALE: NO MONEY DOWN-To qualified land owners on our large selection of 12 x 14 Wide Mobile Homes at CLAYTON MOBILE HOMES OF SAVANNAH, TENN., Highway 64 East, or call 901-925-1083. 26-1tc

FOR SALE: 20 FOOT LIVINGROOM-2 Bedroom, 2 full baths, spacious Mobile Home. Ceiling fan, separate utility room, vaulted ceiling, plus much more. Stop in and see at CLAYTON MOBILE HOMES OF SAVANNAH, TENN., Highway 64 East or call 901-925-1083 26-1tc

FOR SALE: 1973 Mobile Home, 12 x 65, 3 Bedroom, 1 1/2 baths. 728-4065. 26-2tp

FOR SALE: NEED MORE ROOM! 3 Bedroom, 2 Bath, 14 x 70 Mobile Homes, fully carpeted, breakfast bar, garden tub, A must see home. Reduced to only \$13,995.00. We take trade ins. CLAYTON MOBILE HOMES OF SAVANNAH, TENN. Highway 64 East, or call 901-925-1083. 26-1tc

FOR SALE: 1974 Mobile Home, CH&A, \$5800.00. 1977 El Camino, PS PB, air, \$2400.00. Call 728-4978 26-2tp

FOR SALE: \$8995.00-New 2 Bedroom Mobile Home. Big front kitchen with plenty of cabinet space. Carpeted throughout. Storm windows and door. Free Delivery and set up. Ask for Debbie at 901-925-1083. CLAYTON MOBILE HOMES OF SAVANNAH, TENN., Highway 64 East. 27-1tc

FOR SALE: Mobile Home, 12 x 40, 2 bedroom, partially furnished, 728-8353 after 5:00 p.m. 27-2tp

FOR SALE: Double Wide Mobile Home, 3 bedrooms, excellent condition. Air conditioner, drapes, underpinning, and utility pole included. \$9500.00. Call 728-3661. 27-1tp

AUCTION & YARD SALES

AUCTION: BRADDOCK'S AUCTION SALE- Highway 45 North Between Biggersville and Rienzi. Auction sale Friday night 7:00 p.m., Saturday Night 7:00 p.m., Sunday afternoon 2:00 p.m. and Tuesday night 7:00 p.m. 27-1tp

BENEFIT YARD SALE: For Tiffany Renee Norris, infant daughter of Tip and Julie Norris in University Hospital in Jackson. Proceeds go for medical bills. Lots of good buys. 201 McCarley Ave. Friday 8-4, Saturday all day. 27-1tp

YARD SALE: Saturday, September 3rd, 10:00 a.m. Until? Several families. Girls sizes 14 to 9 Jr., Also childrens clothes. 111 Marietta St. 27-1tc

AUCTION SALE: Starting Sunday, September 4th, at 1:30 p.m., New Manager. O.R. Curtis Auction Barn, Highway 30 East, across from Liberty Church. Auction every Sunday 1:30 and Thursday nights at 7:30. Bring a load or buy a load. Everyone welcome. 27-2tp

YARD SALE: 101 Cole Street, off Miller Circle, Saturday 8-2, Mens, womens, children, baby clothes, baby swing and walker, B&W Television, A lot of other miscellaneous item too numerous to mention. 27-1tp

YARD SALE: Several families, September 3rd, 9 to 4, at the home of Ruby Barron on Thrasher Road. Cancel in case of rain. 27-1tp

CARPORT SALE: Saturday, 203 Horseshoe Acres, 8-5, Furniture, clothing, household items, etc. 27-1tp

YARD SALE: Friday afternoon and all day Saturday. Home of Buddy Jones, 207 Central Drive. Bicycle, Go-Cart, etc. 27-1tp

BIG YARD SALE: Saturday, September 3rd, 8:00 a.m. Until 2 p.m., on Highway 45 South, 1/2 mile from Booneville. Stereo, roller skates size 8, evening dress-size 5 jr., bicycle-20 inch boys, red rocker-velvet, 2 bathroom sets, housewares, glassware, bed spread, toys, dolls, clothes, childrens coats and jeans. Lots and Lots children good clothes for school. All sizes in clothes. Lots too numerous to mention. 27-1tp

GARAGE SALE: Saturday, 9-3:00, Several families, hundreds of items. Bicycles, drapery, bedspreads, original 5 cent pinball machine, home decorations, portable TV, Clothes for boys, girls, men and women. Home of Donnie Lauderdale, next door to Sell-Rite Furniture at Jumpertown. No Early Sales. 27-1tp

CARPORT SALE: Saturday, Sept. 3rd, 8:00 a.m. Until 2:00 p.m., four families. 1140 West Skyline Drive. Assorted items and clothing. First Sale this year. 27-1tp

YARD SALE: 5 Families, Home of Diane Johnsey, Highway 4 West. Saturday, September 3rd, 8:00 a.m. Until. Good children and adult clothing, draperies, toys, furniture, full canopy bed, king size and queen size beds, matching loveseat and chair, chaise lounge, TV, antique kitchen table and 4 chairs. Good condition. 27-1tp

YARD SALE: Saturday, September 3rd, from 8:00 a.m. Until 4:00 p.m. ONLY Rain or Shine. 4 miles outside Booneville on Highway 4 West. Home of David Brown. 27-1tp

YARD SALE: Friday and Saturday, Sept. 2 & 3rd. Baby items, clothes all sizes, men and women, vacuum cleaner, misc. real cheap. 2 miles North on Jacinto Road. Across from R.B. Burns Body Shop. 728-9313. 27-1tp

LARGE YARD SALE: Saturday, September 3, 7:30 a.m. Until 1:30 p.m., Several families, located in front of Green's Fertilizer, across from Jumpertown School. 27-1tp

YARD SALE: Saturday, 1 mile West of Jumpertown on Highway 4. 7:00 a.m. Until. 27-1tp

YARD SALE: September 3rd, 7:00 a.m., 1212 South Lake Street. Furniture, Glassware, clothes, and many more items. 4 families. 27-1tp

YARD SALE: 500 West College Street. Saturday, 8 to 12, 5 families. School clothes, large selection of everything. Glassware, wig, Ceramics. 27-1tp

GARAGE SALE: Friday afternoon from 1-5, Saturday 9-5, Adult clothes, baby items and miscellaneous. 1/2 mile from Big V, Highway 4, Rockhouse on left. 27-1tp

YARD SALE: Saturday, Sept. 3rd, 7:00 a.m. Until 3:00 p.m., 104 North 5th Street, Behind High School. Home of Earl Duboise. 27-1tp

YARD SALE: 1 Mile on Highway 30 East, 2 families. Saturday, 8:00 a.m. Until. Home of Eloise Butler. 27-1tp

LEGAL NOTICE

NOTICE TO CREDITORS

Letters Testamentary, having been granted on the 8th day of August, 1983, by the Chancery Court of Prentiss County, Mississippi, to the undersigned upon the estate of VELMA MICHAEL, deceased, notice is hereby given to all persons having claims against the said estate to present the same to the Clerk of this Court by probate and registration according to law within ninety (90) days from this date, or they will be forever barred. This the 8th day of August, 1983

DAVID YATES, EXECUTOR

KENNEDY & KENNEDY, P.A. ATTORNEYS AT LAW P.O. BOX 422 BOONEVILLE, MISSISSIPPI 38829 601-728-4438

24-4TP AUG. 11, 18, 25 & Sept. 1, 1983

MEN AND WOMEN 17 - 62 TRAIN NOW FOR CIVIL SERVICE EXAMS

No High School Necessary Positions Start As High As \$10.21 HOUR • POST OFFICE • CLERICAL • MECHANICS • INSPECTORS • KEEP PRESENT JOB WHILE PREPARING AT HOME FOR GOVERNMENT EXAMS Write & Include Phone No. To: National Training Service, Inc.

P.O. Box 269

Booneville, MS 38829

PRENTISS DRIVE-IN

FRI. - SUN. - DUSK GIANT ACTION DOUBLE Summer Bargain \$5.00/Carload

FIRST TIME TOGETHER ANYWHERE DUSK TO DAWN 3 FEATURES LABOR DAY PROGRAM

CHUCK NORRIS

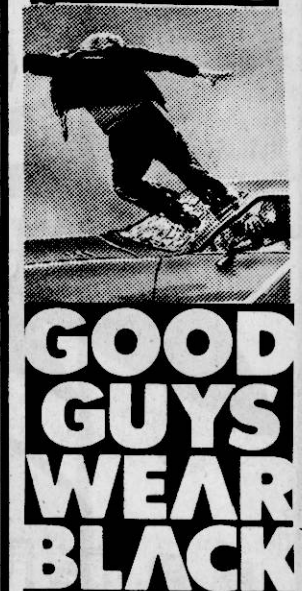

GOOD GUYS WEAR BLACK

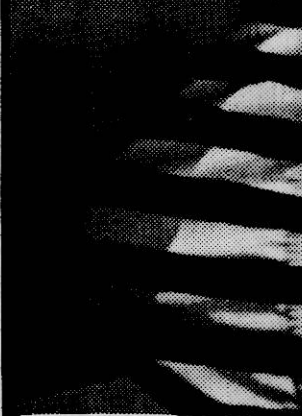

SPRING BREAK

(3) ADULT ONLY BONUS SHOW



"4 Of Us"

\$5000⁰⁰ Reward

FOR INFORMATION LEADING TO THE ARREST AND CONVICTION OF PERSON OR PERSONS TAKING PROPERTY FROM J. C. CHEEK CONTRACTOR ON AUGUST 28, 1983.

(AMONG THE ITEMS: A 2940 JOHN DEERE TRACTOR AND A 1970 RED GMC TILTBED TRUCK)

ALL INFORMATION WILL BE KEPT IN STRICTEST CONFIDENCE.

CALL 423-3238 OR 427-9888

NOTICE OF SALE

The United States offers for sale property being described as follows: A house and lot located at Route 3, Rienzi, MS.

Additional information may be obtained from the FmHA County Supervisor listed below.

Sealed bids submitted in duplicate on Form FmHA 465-10, Invitation, Bid, and Acceptance Sale of Real Property by the United States, will be received at the Farmers Home Administration State Office, Suite 831, Federal Building, Jackson, Mississippi 39269, until 1:00 p.m. (CST), 993; and then publicly opened.

Terms: The property will be sold to the highest bidder for cash or on terms of five percent (5) down payment and not to exceed twenty-five (25) annual installments, with the interest at the rate of 10.75 percent. If financing is requested, please submit a current financial and income statement with your bid.

This property will be sold without regard to race, color, religion, sex, age, national origin, or marital status. Form FmHA 465-10 and instruction for submitting bids may be obtained from Mr. Marion H. Mills, North Mississippi Savings and Loan Assn. Building, P.O.Box 372, Booneville, MS 38829.

It may be inspected at any time. The Government reserves the right to reject any or all bids.

27-2TC

CHIMNEY FIRES ARE DANGEROUS

• UNLESS A CHIMNEY IS CLEANED REGULARLY HIGHLY FLAMABLE SOOT AND CREOSOTE WILL ACCUMULATE IN THE FLUE
• ALSO YOU GET MORE EFFECTIVE HEAT FROM YOUR STOVE WITH A CLEAN CHIMNEY
• WE USE THE MOST MODERN CHIMNEY CLEANING EQUIPMENT AVAILABLE
• BE SAFE - DON'T RISK A CHIMNEY FIRE THIS WINTER CALL: JAMES MOORMAN FOR DEPENDABLE, SAFE AND FRIENDLY SERVICE AT 728-7605

MOORMAN CHIMNEY SWEEP

FOR SALE

Nice 2 acre lot, 2 bdr 1 bath, single carport, newly painted inside.
2 homes near Lake Mohawk -- Nice 3 bdr, 2 bth, full basement. \$80's
2 bdr. 1 1/2 bth excellent condition -- \$40's
3bdr. 1 bth in country with 11 acres -- 6 acres timber, \$20's
2 bdr 1 bth in city, large fenced back yard. \$20's
Income Property -- 1 bdr. duplex, Recently renovated, 1 apt rented at present.
3 bdr, 1 bath, frame dwg, 5 acres with fish pond, out buildings and fruit trees buy all or part.

Other properties available . . . call

Sue Michael/associate 728-4062 or Barbara Merrill/associate 728-8207 - 728-5612

Magnolia Realty And Associates
Residential - Commercial - Farm Land
2436 West Main, Tupelo, MS 38801 (601)-841-1122

Century 21 Tommy Morgan, Inc. Realtors
842-3844
2604 W. MAIN, TUPELO, Ms. 38801
LOCAL AGENT, BETTY MICHAEL - 728-7680

OWNER WANTS TO MOVE—3-bedroom home featuring a sun room and workshop. This home also features lots of wall paper. Excellent location. Priced reduced to \$36,000

LOTS OF SPACE FOR A LITTLE MONEY— You must see this 4-bedroom home in a good neighborhood for only \$27,500.

JUMPERTOWN— Move to the country with this 3-bedroom brick home featuring fireplace and one acre. Call for details.

Many other properties for sale.
Call for more information.

WALDEN MARINE
Good selection used boats and motors 1 boat motor repair and fiberglass and other repair to boats Hwy 30 East 728-4095

RENT-TO-OWN
NO CREDITORS CHECKED!
RENT THE TV OR APPLANCE OF YOUR CHOICE
America's Largest TV/Audio Appliance Rental System
COZYTIME TV RENTAL
GIBSON APPLANCE
HIGHWAY 45 NORTH BOONEVILLE, MISS. 728-3148

COSBY DOZER SERVICE
DIRT WORK, CLEARING, PONDS, V-DITCHES, ETC.
PHONE 728-6365

TV REPAIR
TOM TURNER
218 NORTH 1st. STREET 728-8294
(ACROSS FROM PRENTISS MANUFACTURING)

For Sale or Lease
OLD THREE RIVERS OIL COMPANY BULK PLANT.
Chambers Drive.
By owner. Call 601-534-7696, Steve Bramlett 27-4TP.

ROACHES?
TRY ODORLESS SURE KILL. ALL YOU CAN LOSE IS YOUR ROACHES. GUARANTEED.
FOODWAY SUPERMARKET

Wayne's Radiator Shop
REPAIR-RADIATORS, HEATERS, WATER PUMPS.
CALL 728-9084 33-TFN

BOOK YOUR BIRTHDAY PARTY AT
Worlds Of FUN
728-9066

DOZER WORK
DIRT WORK, HAVE KG BLADE & BRUSH RAKE.
JAMES WHITE 728-6752 32-TFN

New & Used Guns
Sell or Trade
RUSSELL'S
106 SOUTH MAIN 728-5080

REPAIR
SEARS, G.E. & WHIRLPOOL WASHERS AND DRYERS
CALL 728-4514

COLLEGE CINEMA
FRIDAY THRU THURSDAY - 7:15 AND 8:45
Held Over 2nd Giant Week

RETURN!

Return to the adventure that can be shared again and again.

STAR WARS RETURN OF THE JEDI

Starring MARK HAMILL • HARRISON FORD • CARRIE FISHER
MATINEE SATURDAY & SAUNDAY
REGULAR ADMISSION 1:30 SAT. 2:00 ON SUN.

Altitude News

By BLINDA DUNAWAY
Correspondent

A family reunion was held recently honoring Mary Lizzie Runions, Elzie Jones and Lois Martin of the Brimingham family. Lois Martin was greatly missed due to be hospitalized at the time. Family members gathered in the home of

Mary Lizzie Runions for a gospel singing on Saturday night and Sunday afternoon with lunch served on Sunday at noon.

Several families from out of town joined the local members with around 100 attending.

Those from out of town included Mr. and Mrs.

Buddy Moore, Allen and Ashley of Byhalia, Mr. and Mrs. Eulas Saylor, Dujuna and Dureca Fraser of Corinth, Melissa Hatley of

Columbus, Mr. and Mrs. Cecil Case of Corinth, J.B. Brimingham of Rienzi,

Lorene Tennison and Sandy of Tishomingo, and Mr. and Mrs. W.D. Ivey of West

Point; From Arkansas were Mr. and Mrs. Garlan Pulley and daughter, Mr. and Mrs. Hoyt Oaks, and Mr. and Mrs. J.D. Morgan. Also attending

were Mr. and Mrs. Tommy Manness and children. Mr.

and Mrs. Jim Smith and Johnny Norman all of Henderson, Tenn.

Mr. and Mrs. Mike Dunaway, Jennifer and Brock recently enjoyed a vacation trip through the Great Smoky Mountain National Park. They visited in Goldsboro, N.C., with Mrs. Eunice Goad and in Buford, Ga., with Mr. and Mrs. Foy Dunaway. Ashley Brown of Verona spent last week with Mr. and

Mrs. Mike Dunaway and family and her great-grandparents, Mr. and Mrs. David Riddle, Mr. and Mrs. David Wayne Riddle, Mr. and Mrs. Junior Cromeans, Mr. and Mrs. Tony Riddle and family, Mr. and Mrs. Jeff McSorley, Peggy Griffin and Gena, Mark Taylor and Jeff Stricklen.

A fish fry was held at the home of Mr. and Mrs. Henry Green on Saturday night to celebrate the birthdays of

Travis Riddle and Rema McSorley. Joining in the celebration were Mr. and Mrs. David Riddle, Mr. and Mrs. David Wayne Riddle, Mr. and Mrs. Junior Cromeans, Mr. and Mrs. Tony Riddle and family, Mr. and Mrs. Jeff McSorley, Peggy Griffin and Gena, Mark Taylor and Jeff Stricklen.

Myrtle Cole wasn't feeling well over the weekend and was absent from worship services. Everyone hopes she is feeling better.

Everyone was glad to have Milton Mathis and family back for worship services at Carter's Chapel on Sunday.

A gospel meeting is going on this week at New Bethel

Church of Christ near New Site. Services are held nightly at 7:30 with Bro. Haskell Sparks bringing the message. Everyone is invited to attend.

Guests in the home of Mr. and Mrs. Mike Dunaway for the evening meal on Saturday were Mr. and Mrs. Frank Dunaway, Lisa and Shana of Saltillo and Cindy Brown and Ashley of Verona.

Wishes for a happy birthday this week are sent out to Randy Cole, Troy Scott, Patrick Carpenter, Brian Williams, Eva Carr, Kay Johnson, Aubra Harling, Adra Sappington, Renea Bryant, Carolyn Smith, Tatia McLaughlin and James White.

Booneville Schools Test Results Are Favorable

Some 286 students from grades four, six, and eight, of the Booneville Municipal Separate School District were administered the California Achievement Test and the Short Form Test of Academic Aptitude during April.

These tests were ad-

ministered as part of the Mississippi Educational Assessment Program (MEAP) mandated by the legislature and coordinated by the Mississippi State Department of Education. The major purpose of this evaluation program is to determine the extent of each

student's development, relative to his or her potential, within the framework of the school's educational objectives.

The Booneville Separate School District reports that achievement was significantly higher than what would be anticipated in

all subtests in grades four and eight. In grade six achievement was significantly higher in all subtests except Reading Vocabulary and Total Reading. In these subtests, achievement is at about the level which would be anticipated.

The test scores that follow are the mean scores for the pupils tested in the Booneville Municipal Separate School District. These are scale scores. Scale scores are produced

from a single, equal-interval scale of scores across all grades with use with the MEAP test instrument. The scale is expressed in three digit numbers ranging from 100 to 900.

Grade 4	NUMBER STUDENTS	READ VOCAB	READ COMPR	READ TOTAL	SPELLING	LANG MECH	LANG EXPR	LANG TOTAL	MATH COMPU	MATH CON/APP	MATH TOTAL	TOTAL BATTERY	REF SKILLS
BOONEVILLE	73	461	470	459	525	533	506	513	462	452	453	461	486
MN OBTAINED		446	458	444	477	493	486	480	418	440	429	437	468
MN ANTICIPATED													
SIGNIF. DIFF													

Grade 6	NUMBER STUDENTS	READ VOCAB	READ COMPR	READ TOTAL	SPELLING	LANG MECH	LANG EXPR	LANG TOTAL	MATH COMPU	MATH CON/APP	MATH TOTAL	TOTAL BATTERY	REF SKILLS
BOONEVILLE	95	494	527	508	549	560	540	547	520	506	511	510	526
MN OBTAINED		500	515	503	527	538	519	522	492	494	492	494	512
MN ANTICIPATED													
SIGNIF. DIFF													

Grade 8	NUMBER STUDENTS	READ VOCAB	READ COMPR	READ TOTAL	SPELLING	LANG MECH	LANG EXPR	LANG TOTAL	MATH COMPU	MATH CON/APP	MATH TOTAL	TOTAL BATTERY	REF SKILLS
BOONEVILLE	118	563	571	566	586	628	620	626	619	584	598	589	581
MN OBTAINED		547	558	551	554	544	558	557	558	593	553	549	553
MN ANTICIPATED													
SIGNIF. DIFF													

MN Obtained: This is the average achievement test score. An obtained score is reported for the eight subtest areas plus the total and reflects the mean (or average) score made by the pupils. National norms are used.

MN Anticipated: This is the average achievement score which would be anticipated on the basis of performance on an academic aptitude test. National norms are used for predicting anticipated achievement.

SIGNIF. DIFF: This is determined through a statistical formula of whether the amount of difference between obtained and anticipated scores is likely due to chance or is a true difference. The degree of difference necessary to be significant varies among subtests because of differences in the number of items on each test and the degree of difficulty for accurately measuring some skills.

+ : Plus symbol indicates that achievement is significantly higher than what would be anticipated.

0 : Zero numeral indicates that achievement is at about the level which would be anticipated.

- : Minus symbol indicates achievement is significantly lower than what would be anticipated.

Mrs. Jones Completes Historic Tour

Mrs. Kermit Jones of Booneville recently returned from a tour of Colonial Virginia and Washington, D.C.

The tour, a part of the Lifelong Learning Program at Freed-Hardeman College in Henderson, Tenn., attracted participants from five states. The group visited Monticello, the University of Virginia, Williamsburg, Jamestown, Yorktown, Richmond, and Washington, D.C.

Dr. J.D. Thomas, vice-president for academic affairs at the college, lectured en route. Mr. and Mrs. Charles Cox served as host and hostess for the tour and Dr. Thomas was the director.

Worlds Of Fun COUPON
8 Tokens For \$1.00
Mon. - Thurs.

MARIETTA VARIETY GIFT SHOP
OPEN - MON - SAT.
9:00 A.M. - 7:00 P.M.
WEDNESDAY - 9:00 A.M. - 5:00 P.M.
• FLOWER ARRANGEMENTS FOR ALL OCCASIONS - INCLUDING FOR CHURCHES • WREATHS FOR FUNERALS • COSMETICS • GIFTS • TOYS • GREEN PLANTS
CALL FROM 8:00 P.M. TO 10:00 P.M. TO ORDER AHEAD
JOSEPHINE GOOCH - 728-5130

Different Drummer

NEW PRICES

12-OZ. T-BONE	\$6.95
12 OZ. RIB-EYE	\$6.95
8-OZ. RIB-EYE	\$4.95
1 DOZ. CHICKEN LIVERS	\$3.50
1/2 DOZ. CHICKEN LIVERS	\$2.50

NEW ITEMS ON MENU

JUMBO BAR-B-QUE	\$1.75
LOADED POTATO	\$2.50
FROG LEGS	\$4.50

THIS WEEK'S SPECIALS

3-PC. CHICKEN (Dark Meat)	\$1.99
2 SAUSAGE & BISCUITS	\$1.00

Noon Buffet Daily Except Sat.

The Different Drummer

101 Lafayette Street
Just over the Bridge
Phone 728-3187

WALDEN-ROWLAND

THIS AD GOOD THURSDAY, FRIDAY, SATURDAY ONLY!

We Will Be Open Mon., Labor Day, Sept. 5, 1983

SAVE SUBSTANTIALLY!

on your Labor Day Foods

Shop Our 4-Page Color Ad In The Paper This Week

QUANTITY RIGHTS RESERVED

BIG STAR

PEPSI-COLA
DIET PEPSI or MTN. DEW
6-PACK
32-OZ. SIZE
PLUS BOTTLES OR DEPOSIT
LIMIT 2
\$1.49

KRAFT Bar-B-Que Sauce 18 oz. **68¢** SEEDLESS White Grapes lb. **59¢**

KRAFT VELVEETA CHEESE 2 LBS. **\$2.97** LIMIT 2 PLEASE

SHOWBOAT PORK & BEANS 14 1/2-OZ. CAN **5/\$1** LIMIT 10 PLEASE

HYDE PARK ICE CREAM 1/2 GAL. **\$1.39** Reg. \$1.79 SAVE 40¢

FRITO-LAY POTATO CHIPS NOW **99¢** Reg. \$1.39 SAVE 41¢

COCA-COLA

2-LITERS
95¢

—COURTESY OF COCA-COLA—
FRIDAY — SATURDAY ONLY

A COKE AND A HOT DOG

ONLY BUY 4 OR MORE
25¢

USDA CHOICE SIRLOIN STEAK

POUND **\$1.97** LIMITED

(Continued on Page A2)

Delinquent Tax Sale Notice

(Continued from Page A1)

LIST OF LAND TO BE SOLD																	LIST OF LAND TO BE SOLD																		
PARCEL	NAME/DESCRIPTION	PCT	ACR	SEC	TWP	R	VALU	COLLECT	FEES	STATE	COUNTY	PLAC	SCHOOL	FEESTRY	INTEREST	TOTAL	PARCEL	NAME/DESCRIPTION	PCT	ACR	SEC	TWP	R	VALU	COLLECT	FEES	STATE	COUNTY	PLAC	SCHOOL	FEESTRY	INTEREST	TOTAL		
23194	MULLENBERRY CLIFF R	3107	NE	27	4	7	1780	2.45			CC	CC-15	11-25	17-00		2.47	103.13	23904	EDGE MARSHALL	4545	NE	26	5	7	500	2.18		CC	CC-00	6.75	9.00		1.85	54.50	
23195	ACR 1/2															4.50		23905	STANLEY EARNST J	4542	SE	26	5	7	EEC	2.80		CC	41.36	12.76	26.40		1.75	51.16	
23196	ACR 1/2															4.50		23906	STANLEY EARNST J	4542	SE	26	5	7	S									2.22	4.50
23197	ACR 1/2															4.50		23907	STANLEY EARNST J	4542	SE	26	5	7	S									2.22	4.50
23198	ACR 1/2															4.50		23908	STANLEY EARNST J	4542	SE	26	5	7	S									2.22	4.50
23199	ACR 1/2															4.50		23909	STANLEY EARNST J	4542	SE	26	5	7	S									2.22	4.50
23200	ACR 1/2															4.50		23910	STANLEY EARNST J	4542	SE	26	5	7	S									2.22	4.50
23201	ACR 1/2															4.50		23911	STANLEY EARNST J	4542	SE	26	5	7	S									2.22	4.50
23202	ACR 1/2															4.50		23912	STANLEY EARNST J	4542	SE	26	5	7	S									2.22	4.50
23203	ACR 1/2															4.50		23913	STANLEY EARNST J	4542	SE	26	5	7	S									2.22	4.50
23204	ACR 1/2															4.50		23914	STANLEY EARNST J	4542	SE	26	5	7	S									2.22	4.50
23205	ACR 1/2															4.50		23915	STANLEY EARNST J	4542	SE	26	5	7	S									2.22	4.50
23206	ACR 1/2															4.50		23916	STANLEY EARNST J	4542	SE	26	5	7	S									2.22	4.50
23207	ACR 1/2															4.50		23917	STANLEY EARNST J	4542	SE	26	5	7	S									2.22	4.50
23208	ACR 1/2															4.50		23918	STANLEY EARNST J	4542	SE	26	5	7	S									2.22	4.50
23209	ACR 1/2															4.50		23919	STANLEY EARNST J	4542	SE	26	5	7	S									2.22	4.50
23210	ACR 1/2															4.50		23920	STANLEY EARNST J	4542	SE	26	5	7	S									2.22	4.50
23211	ACR 1/2															4.50		23921	STANLEY EARNST J	4542	SE	26	5	7	S									2.22	4.50
23212	ACR 1/2															4.50		23922	STANLEY EARNST J	4542	SE	26	5	7	S									2.22	4.50
23213	ACR 1/2															4.50		23923	STANLEY EARNST J	4542	SE	26	5	7	S									2.22	4.50
23214	ACR 1/2															4.50		23924	STANLEY EARNST J	4542	SE	26	5	7	S									2.22	4.50
23215	ACR 1/2															4.50		23925	STANLEY EARNST J	4542	SE	26	5	7	S									2.22	4.50
23216	ACR 1/2															4.50		23926	STANLEY EARNST J	4542	SE	26	5	7	S									2.22	4.50
23217	ACR 1/2															4.50		23927	STANLEY EARNST J	4542	SE	26	5	7	S									2.22	4.50
23218	ACR 1/2															4.50		23928	STANLEY EARNST J	4542	SE	26	5	7	S									2.22	4.50
23219	ACR 1/2															4.50		23929	STANLEY EARNST J	4542	SE	26	5	7	S									2.22	4.50
23220	ACR 1/2															4.50		23930	STANLEY EARNST J	4542	SE	26	5	7	S									2.22	4.50
23221	ACR 1/2															4.50		23931	STANLEY EARNST J	4542	SE	26	5	7	S									2.22	4.50
23222	ACR 1/2															4.50		23932	STANLEY EARNST J	4542	SE	26	5	7	S									2.22	4.50
23223	ACR 1/2															4.50		23933	STANLEY EARNST J	4542	SE	26	5	7	S									2.22	4.50
23224	ACR 1/2															4.50		23934	STANLEY EARNST J	4542	SE	26	5	7	S									2.22	4.50
23225	ACR 1/2															4.50		23935	STANLEY EARNST J	4542	SE	26	5	7	S									2.22	4.50
23226	ACR 1/2															4.50		23936	STANLEY EARNST J	4542	SE	26	5	7	S									2.22	4.50
23227	ACR 1/2															4.50		23937	STANLEY EARNST J	4542	SE	26	5	7	S									2.22	4.50
23228	ACR 1/2																																		

Delinquent Tax Sale Notice (Continued from Page A2)

TOWN-2														TOWN-2																	
LIST OF LAND TO BE SOLD														LIST OF LAND TO BE SOLD																	
PARCEL DIST 55	NAME/DESCRIPTION	ACT	DECT	SEC	TWP	RGE	VALUE	COLLECT	STATE	COUNTY	REAL	SCHOOL	FORESTRY	INTEREST	TOTAL	PARCEL DIST 55	NAME/DESCRIPTION	ACT	DECT	SEC	TWP	RGE	VALUE	COLLECT	STATE	COUNTY	REAL	SCHOOL	FORESTRY	INTEREST	TOTAL
272960 (55)	LAMBERT MURRAY E S	6569 NE	7	5	E	H	50	1.30	.00	1.60	.38	.50	.10	.10	8.48	52760 (44)	GLINN JEFFY DR 102/22E NW PT	5581 NW	22	E	S		100	1.44	.00	4.70	1.45	3.00	.20	.27	15.66
273160 (55)	STENNETT PENNY A DR 113/50E	6574 SE	7	5	E	S	1300	3.58	.00	56.50	16.85	39.00	.02	4.65	129.10	519040 (46)	UNITED STATES OF DR 115/24E	5584 NW	27	E	S		520	2.25	.00	24.91	7.65	15.50	1.52	2.00	58.77
273560 (55)	LAMBERT MURRAY E	6564 NW	E	5	E	H	2300	3.56	.00	72.60	17.25	73.00	1.76	4.62	128.29	527160 (44)	HEFF ELLY RAY	5600 SW	22	E	S		110	1.46	.00	5.17	1.60	3.30	.22	.41	16.66
273760 (55)	TITTLE C J EST 1A	6569 NW	E	5	E	S	100	1.43	.00	4.50	1.45	3.00	.00	.36	15.24	512120 (44)	BURNS J E DR 105/10E	5777 NE	5	7	S		100	1.43	.00	4.70	1.45	3.00	.02	.27	15.47
274000 (55)	WILLIAMS HENRY CLIN	6595 SW	E	5	E	S	360	1.50	.00	16.20	5.22	10.80	.13	1.25	40.64	516760 (33)	ANDERSON IFA DR 117/22E	5641	25	E	E		1310	2.34	.00	44.54	9.83	.00	.00	2.17	63.30
274200 (55)	THOMPSON EC	6600 NE	E	5	E	S	520	2.18	.00	23.40	7.54	15.60	.00	1.86	55.08	517800 (33)	ERNETT ROBERT J LT 24 SECT 2 FOREST HILL NW1/4 DE 117/75E	5664 NW	25	E	E		1420	3.01	.00	67.21	20.74	.00	.00	3.52	58.98
275040 (55)	WHITE MARK C DR 116/67E	6619 SE	E	5	E	S	100	1.43	.00	4.50	1.45	3.00	.00	.36	15.30	518040 (33)	KEENE ARTICE PT SW1/4 EALC	5670 SW	35	E	E		650	2.05	.00	30.55	9.43	.00	.00	1.60	48.13
276520 (55)	STENNETT DONALD G N1/2 DE 115/49E	6652 SW	10	5	E	S	280	1.76	.00	12.60	4.06	8.40	.14	1.02	32.88	518920 (33)	ELISET RUBY PT NE1/4 EALC TR 315	5651 NE	25	E	E		570	1.95	.00	26.75	8.27	.00	.00	1.40	42.91
276920 (55)	TENNISON ELLY J	6662 NE	10	5	E	H	820	2.09	.00	26.24	6.15	8.70	1.57	1.65	50.44	519080 (33)	BERN ROBERT EUGENE PT SW1/4 EALC SW1/4	5655 SW	25	E	E		360	1.69	.00	16.92	5.22	.00	.00	.89	29.22
277220 (55)	TENNISON ELLY J	6670 SE	10	5	E	H	110	1.36	.00	3.52	.83	1.10	.22	.23	11.76	519480 (33)	BALLEE KIMMIE PT NW1/4 EALC	5905 NW	35	E	E		400	1.74	.00	18.80	5.80	.00	.00	.98	31.82
277400 (55)	TENNISON ELLY J	6672 SE	10	5	E	H	2300	3.55	.00	75.52	17.70	23.60	.14	4.68	129.73	519600 (33)	BRISCOE EBERY SSIC LT 20 SECT 2 PT III FOREST HILLS DE 117/49E-49E	5910	35	E	E		150	1.43	.00	7.05	2.18	.00	.00	.37	15.53
277800 (55)	STENNETT BRIAN G DR 119/49E	6681 SE	10	5	E	S	100	1.43	.00	4.50	1.45	3.00	.05	.36	15.25	519720 (33)	BRISCOE BERRY LT 29 SEC 2 PT III FOREST HILLS DE 114/46E	5911	35	E	E		210	1.51	.00	9.87	3.05	.00	.00	.52	19.45
278660 (55)	TENNISON ELLY J	6653 SW	11	5	E	H	150	1.40	.00	4.80	1.13	1.50	.30	.21	13.94	519760 (33)	BRISCOE BERRY LT 7 & 8 PT 2 SEC 2 FOREST HILLS DE 105/45E	5912	35	E	E		310	1.63	.00	14.57	4.50	.00	.00	.76	25.96
278820 (55)	MCCAY KENNETH ET LX DR 119/44E	6706 SE	11	5	E	H	150	1.40	.00	4.80	1.13	1.50	.07	.30	13.70	519800 (33)	BRISCOE BERRY LT 10 FOREST HILLS SECT 2 DE 116/105-10E	5913	E	E	E		210	1.51	.00	9.87	3.05	.00	.00	.52	19.45
302440 (55)	MCCOY HARVEY 1AC DE 112/53E	6792 SW	17	5	E	H	220	1.47	.00	7.04	1.45	2.20	.02	.44	17.32	519840 (33)	BRISCOE BERRY PT NW1/4 EALC	5914 SW	36	E	E		1570	3.16	.00	72.75	22.77	.00	.00	3.86	108.10
304160 (55)	KING TREPH	6828 NE	18	5	E	S	730	2.56	.00	32.85	10.55	21.50	.01	2.61	75.02	519880 (33)	BRISCOE BERRY PT SW1/4 EALC SW1/4 DE 112/50E	5915 NW	35	E	E		840	2.28	.00	39.48	12.18	.00	.00	2.07	60.51
305240 (55)	FLEMING MILTON	6949 SE	22	5	E	S	100	1.43	.00	4.50	1.45	3.00	.02	.36	15.26	519920 (33)	BURNS REALTY CO INC LT 11 EALC LT PT NE1/4	5926 NE	35	E	E		1700	3.34	.00	79.90	24.65	.00	.00	4.18	116.57
301560 (55)	BRADLEY ELLIS DR 108/30E	7002 SE	24	5	E	H	760	2.61	.00	24.32	5.70	7.60	.18	1.51	45.07	520040 (33)	BURNS REALTY - C H PT NW1/4 DE 107/26E	5927 NW	25	E	E		4620	6.93	.00	217.14	66.99	.00	.00	11.37	306.93
305000 (55)	STRICKLAND THOMAS	7085 NW	25	5	E	S	800	2.75	.00	36.70	12.47	25.80	.01	3.08	87.21	520400 (33)	BURNS REALTY - C H PT NE1/4	5928 NE	26	E	E		210	1.51	.00	9.87	3.05	.00	.00	.52	19.45
305920 (55)	HANSEN EARNIE J DR 107/26E	7092 SW	25	5	E	S	100	1.43	.00	4.50	1.45	3.00	.04	.36	15.28	520440 (33)	BURNS REALTY - C H PT NE1/4	5928 NE	26	E	E		210	1.51	.00	9.87	3.05	.00	.00	.52	19.45
306080 (55)	RICELES J V ANNE F DR 106/45E PT SW1/4	7112 NW	30	5	E	H	1360	2.60	.00	42.52	10.70	13.80	.01	2.65	77.12	520480 (33)	BURNS REALTY - C H PT SE 1/4 DE 100/25E	5929 SE	26	E	E		150	1.43	.00	7.05	2.18	.00	.00	.37	15.53
306440 (55)	MORGAN L C PT SW1/2	7121 SW	30	5	E	S	940	2.66	.00	42.30	12.43	26.20	1.40	2.42	96.41	520520 (33)	BURRESS BENJAMIN F PT SW1/4 EALC SW1/4	5932 SW	25	E	E		2570	4.41	.00	120.75	37.27	.00	.00	6.32	173.29
307000 (55)	WHEELER JAMES F DR 105/21E 107/24E	7124 NE	30	5	E	H	730	1.57	.00	23.36	5.48	7.70	.02	1.45	44.08	520560 (33)	BURRESS MURRAY PT SW1/4 EALC	5933 SW	25	E	E		590	1.98	.00	27.73	8.56	.00	.00	1.45	44.22
307520 (55)	MORGAN L C N1/2 11/2	7147 NW	31	5	E	S	820	2.19	.00	22.40	7.14	15.60	.00	1.89	55.72	521240 (33)	CHAFFIN EMMY PT SW1/2 NW1/4 DE 112/24E	5945 S	26	E	E		210	1.51	.00	9.87	3.05	.00	.00	.52	19.45
307560 (55)	MORGAN L C SW1/2 11/2	7148 NW	31	5	E	S	420	2.02	.00	18.90	6.15	12.60	.00	1.54	44.45	522080 (33)	CALDWELL TONY PT EALC DE 111/54E	5952	35	E	E		650	2.10	.00						

Delinquent Tax Sale Notice (Continued from Page A3)

TOWN-2										LIST OF LAND TO BE SOLD									
PARCEL EST 55	NAME/DESCRIPTION	RCT	DECT	SEC	TWP	ROE	VALUE H&E CC	COLLECT FEE	STATE TAX	COUNTY TAX	ROAD TAX	SCHOOL TAX	FORESTRY TAX	INTEREST PRINT FEE	TOTAL DUE				
57200C (33)	HOWAN MERLE E PT NE 1/4 BALD	10320 NE	35	6	E	1170 H	2.22		.00	39.78	8.78	.00	.00	1.54 4.50	57.22				
57200C (33)	HOWAN MERLE E PT NE 1/4 BALD	10321 NE	35	6	E	760 S	2.18		.00	35.72	11.02	.00	.00	1.87 4.50	55.29				
57200C (33)	RYAN VERA PT SW 1/4 BALD	10340 SW	26	6	E	1450 S	3.08		.00	70.03	21.61	.00	.00	3.67 4.50	102.89				
57240C (33)	SALTILLIO FLEO SUPPLY PT ELM 21 FLEO LUMBER CO 11/4/82	10341	35	6	E	2700 S	4.57		.00	126.90	39.15	.00	.00	6.64 4.50	181.76				
57252C (33)	SCALES RONALD LT 10 FOREST HILL SEC 5	10348	35	6	E	1260 H	2.30		.00	42.84	9.45	.00	.00	2.09 4.50	61.18				
57280C (33)	SCOTT R T PT SW 1/4 BALD LT 26 PARVIAN	10354 SW				1150 H	2.20		.00	35.10	8.63	.00	.00	1.91 4.50	56.34				
57280C (33)	SEAY CARL SE COR & PT SE 1/4 BALD DR 10/4/82	10355 SE	35	6	E	710 S	2.12		.00	33.37	10.30	.00	.00	1.75 4.50	52.04				
57300C (33)	SOUTH CENTRAL BELL PT BALD DR 111/55C	10362	26	6	E	880 S	2.33		.00	41.36	12.76	.00	.00	2.16 4.50	63.11				
57304C (33)	SPENCER ALA MCNAH PT SW 1/4 BALD	10382 SW	35	6	E	500 H	1.30		.00	2.60	.00	.00	.00	.10 4.50	8.50				
57380C (33)	SULLIVAN JAVANA M PT SE 1/4 BALD	10402 SE	35	6	E	650 S	2.10		.00	32.43	10.01	.00	.00	1.70 4.50	50.74				
57380C (33)	THOMAS CHARLES PT SE 1/4 LT 117/52-53	10410 SE	35	6	E	100 S	1.37		.00	4.70	1.45	.00	.00	.25 4.50	12.27				
57420C (33)	USA-FHA LT 35 SEC 8 PT NW 1/4 DR 12/24/80-80	10426 NW	35	6	E	1520 S	3.12		.00	71.44	22.04	.00	.00	3.74 4.50	104.84				
57420C (33)	WALLACE DAN ET UX LT 22 SEC 8 FOREST HILL DR 12/2/77	10433	35	6	E	1620 H	2.55		.00	55.08	12.15	.00	.00	2.69 4.50	77.01				
574760 (33)	WATKINS ROBERT ET UX LT 45 FOREST HILL S/D DR 12/13/73-144	10435	35	6	E	1680 H	2.64		.00	57.12	12.60	.00	.00	2.75 4.50	79.65				
57492C (33)	WATKINS RICHARD LT 24 SEC 8 FOREST HILL DR 117/25C	10443	35	6	E	1620 S	3.24		.00	76.14	23.45	.00	.00	3.95 4.50	111.36				
57492C (33)	WATKINS VERA MRS PT SW 1/4 BALD	10446 SW	35	6	E	460 S	1.82		.00	21.62	6.67	.00	.00	1.13 4.50	35.74				
57492C (33)	WATKINS VERA MRS PT NE 1/4 BALD	10447 NE	35	6	E	130 S	1.41		.00	6.11	1.69	.00	.00	.32 4.50	14.23				
57492C (33)	WEATHERS W T PT NW 1/4 BALD	10453 NW	26	6	E	1300 H	1.38		.00	6.50	.00	.00	.00	.26 4.50	12.64				
57492C (33)	YOUNG CAROL ANN PT SW 1/4 NW 1/4 DR 116/35C	10450 SW	35	6	E	150 S	1.43		.00	7.05	2.16	.00	.00	.27 4.50	15.53				
57492C (33)	YOUNG CURTIS C PT NW 1/4 BALD	10464 NW	35	6	E	820 H	1.94		.00	28.22	6.23	.00	.00	1.38 4.50	42.27				
57492C (11)	ALABAMA CHRISTIAN LT 2 WILLIAMS DR 117/1	10503				840 S	2.78		.00	35.48	12.16	.00	.00	2.07 4.50	60.51				
57492C (11)	ALRAY GRAY ET UX PT SW 1/4 SW 1/4 LT 1 LARK CITY DR 117/25	10505 SW	15	5	7	1320 H	2.35		.00	45.22	9.58	.00	.00	2.21 4.50	64.26				
57492C (35)	ANDERSON WILLIAM L PT NE 1/4 NEW ACD	10524 NE	10	5	7	1200 S	2.68		.00	54.00	17.40	.00	.00	2.86 4.50	81.44				
57492C (44)	ARNDT ALVIS CARR PT SW 1/4 LT 12 WHEELER S/D	10540 SW	14	5	7	800 S	2.23		.00	37.60	11.60	.00	.00	1.97 4.50	57.90				
57492C (11)	AUSTIN R T PT SE 1/4 DR 115/522-23	10555 SE	15	5	7	630 S	2.03		.00	29.61	9.14	.00	.00	1.55 4.50	46.83				
57492C (11)	BALEWIN GEORGE C LT 15 SHINALL HTS DR 104/17C 119/94-55	10563				1200 H	1.37		.00	6.00	.00	.00	.00	.24 4.50	12.11				
57492C (11)	BANK IRENE ROSS PT SE 1/4 E S WILLIAMS	10565				1440 S	3.02		.00	67.68	20.68	.00	.00	3.54 4.50	99.62				
57492C (22)	BANK IRENE ROSS LEASEHOLD	10576				420 S	1.77		.00	15.74	6.09	.00	.00	1.03 4.50	33.13				
57492C (35)	BARKETT LEROY FAY PT SE 1/4 WHELEN DR 117/661-663	10588 SE	10	5	7	850 S	2.31		.00	40.05	12.91	.00	.00	2.12 4.50	61.89				
57492C (35)	BARKETT LEROY FAY PT SE 1/4 WHELEN DR 117/661-663	10588 SE	10	5	7	700 S	2.08		.00	31.50	10.15	.00	.00	1.67 4.50	49.90				
57492C (44)	BARKETT LEROY FAY PT NW 1/4 NEW ACD DR 117/661-663	10590 NW	14	5	7	210 S	1.51		.00	9.67	3.15	.00	.00	.52 4.50	19.45				
57492C (11)	BARKETT LEROY FAY PT NW 1/4 DR 120/21	10602 NW	21	5	7	210 S	1.51		.00	9.67	3.15	.00	.00	.52 4.50	19.45				
57492C (44)	BATES DAVID E PT TAYLOR DR NW 1/4	10605 NW	15	5	7	1510 H	2.50		.00	51.34	11.23	.00	.00	2.51 4.50	72.18				
57492C (22)	BELAND LLOYD PT NW 1/4 E S WILLIAMS DR 12/25/70	10611 NW	16	5	7	1440 S	3.02		.00	67.68	20.68	.00	.00	3.54 4.50	99.62				
57492C (11)	BECHE RONALD W ET UX LT 45 SHINALL HTS DR 116/31C	10675				820 H	1.94		.00	28.22	6.23	.00	.00	1.38 4.50	42.27				
57492C (11)	BEECHVILLE TIRE LEASEHOLD	10703				3020 S	4.96		.00	141.94	43.79	.00	.00	7.43 4.50	202.62				
57492C (11)	BOYSEN JOHN E PT 1 1/2 NE 1/4 NEW ACD	10734 E	20	5	7	2770 H	1.53		.00	13.65	.00	.00	.00	.55 4.50	20.43				
57492C (11)	BOYSEN JOHN E PT LTS E & S WILLIAMS	10755				4510 S	6.80		.00	211.97	65.40	.00	.00	11.09 4.50	299.76				
57492C (35)	BURNS J E PT SE 1/4	10781 SE	10	5	7	1320 S	2.82		.00	59.40	15.14	.00	.00	3.14 4.50	89.00				
57492C (35)	BURNS J E PT SE 1/4	10781 SE	10	5	7	150 S	1.43		.00	6.75	2.16	.00	.00	.36 4.50	15.22				
57492C (35)	BURNS J E SE 1/4 NEW ACD	10782 SE	10	5	7	110 S	1.43		.00	6.75	2.16	.00	.00	.36 4.50	15.22				
57492C (35)	BURNS J E PT SE 1/4 NEW ACD	10784 SE	10	5	7	100 S	1.37		.00	4.50	1.45	.00	.00	.24 4.50	12.06				
57492C (22)	BURRESS WILLIAM E PT NW 1/4 WILLIAMS DR 116/77C	10807 NW	16	5	7	210 S	1.51		.00	9.67	3.15	.00	.00	.52 4.50	19.45				
57492C (22)	BURRESS WILLIAM E PT NW 1/4 WILLIAMS DR 116/77C	10808 NW	16	5	7	3460 S	5.51		.00	167.62	50.17	.00	.00	1.51 4.50	231.31				
57492C (35)	BUSTIE CHARLES DR 105/467 PT NW 1/4 NEW ACD	10812 NW	10	5	7	150 S	1.43		.00	6.75	2.16	.00	.00	.36 4.50	15.22				
57492C (22)	CADLE TERRY NANCY PT NE 1/4 DR 112/531	10815 NE	20	5	7	2830 H	3.60		.00	94.22	21.23	.00	.00	4.70 4.50	130.25				
57492C (35)	FERRELL JOHN A PT SW 1/4 MILLER	10834 SW	10	5	7	850 S	2.31		.00	40.05	12.91	.00	.00	2.12 4.50	61.89				
57492C (35)	CHRISTIAN CARLIE LEE LT 10 PT SW 1/4 WHELEN	10901 SW	10	5	7	500 S	1.95		.00	26.55	8.56	.00	.00	1.40 4.50	42.96				
57492C (22)	CLEMENT ROR CHRIS DR 112/60C LT 24 CHEROKEE TR	10948	17	5	7	2120 H	3.61		.00	72.08	15.90	.00	.00	3.52 4.50	99.01				
57492C (44)	COLE JAMES A PT NE 1/4 WHELEN DR 11/1/57	10964 NE				1100 H	2.16		.00	37.40	8.25	.00	.00	1.83 4.50	54.14				
57492C (22)	COPER THOMAS JR PT NE 1/4 NEW ACD	10983 NE	20	5	7	360 S	1.69		.00	16.52	5.22	.00	.00	.89 4.50	29.22				
57492C (11)	COPER THOMAS JR PT 1/2 WILLIAMS LAK CREEK DR	10985				2270 S	4.64		.00	106.65	32.62	.00	.00	5.58 4.50	153.73				
57492C (22)	GEORGEY FRANK J PT LTS 12-17 SE 1/4 E 17/475-76	10990	5	5	7	1070 H	2.14		.00	36.38	8.67	.00	.00	1.78 4.50	52.83				
57492C (44)	GEORGEY FRANK J PT TAYLOR	10991	15	5	7	210 S	1.51		.00	9.67	3.15	.00	.00	.52 4.50	19.45				
57492C (11)	GRAND TPA JR LT 24 ACRES TAYLOR DR 115 71/7	11022	24	4	7	870 S	2.67		.00	31.45	9.72	.00	.00	1.65 4.50	49.43				
57492C (44)	GROWL CLYDE PT NE 1/4 WHELEN DR 115 71/4	11023 NE	15	5	7	900 S	2.36		.00	42.30	13.05	.00	.00	2.21 4.50	64.42				
57492C (22)	GULTON PAULIE PT NW 1/4 WILLIAMS LAK	11057 NW	16	5	7	860 H	1.34		.00	4.30	.00	.00	.00	.17 4.50	10.31				
57492C (35)	DANIELS FLOYD PT LTS 1-4 FRANKLIN	11060				220 S	1.52		.00	11.35	3.24	.00	.00	.55 4.50	20.26				
5																			

Delinquent Tax Sale Notice (Continued from Page A4)

PRN LAND	TOWN	LIST OF LAND TO BE SOLD	PARCEL	NAME/DESCRIPTION	ACT	DEPT	SEC	TWP	RGE	VALUE	COLLECT	STATE	COUNTY	ROAF	SCHOOL	FORESTRY	INTEREST	TOTAL
DET 55										MPF	CC	TAX	TAX	TAX	TAX	TAX	PRIN	DUE
625560	PREVINS A J ET UX	12365 SE	15	5	7	1190	2.71	.00	55.53	17.24	.00	.00	.00	.00	.00	.00	2.93	83.33
625560	PT SE1/4 DE 115/655-700																4.50	
626440	REES CURT	12362	C	C	C	7340	10.28	.00	344.96	106.42	.00	.00	.00	.00	.00	.00	17.66	484.25
626440	PT W E C																4.50	
626440	DE 115/652																	
622560	REINSEN WILLIAM	12440	C	C	C	2170	3.92	.00	103.95	21.47	.00	.00	.00	.00	.00	.00	5.34	147.22
622560	PT E 1/2 WILLIAMS																4.50	
622560	DE 117/652																	
623320	REGERS GEORGE E	12445	C	C	C	210	1.50	.00	5.45	3.05	.00	.00	.00	.00	.00	.00	.50	19.00
623320	PT W E C																4.50	
623320	DE 117/511-513																	
623560	RELAND WILLIAMS	12455 NE	10	5	7	1050	2.55	.00	49.05	15.81	.00	.00	.00	.00	.00	.00	2.59	74.50
623560	PT NE1/4 NEW ACC																4.50	
625440	SALTS CIL COMPANY	12452	C	C	C	730	1.22	.00	3.65	.00	.00	.00	.00	.00	.00	.00	.15	9.62
625440	LEASEHOLD																4.50	
625600	SALTS MICHAEL	12452 NW	10	5	7	1780	3.37	.00	80.10	25.81	.00	.00	.00	.00	.00	.00	4.24	118.02
625600	PT NW1/4 DE 112/125																4.50	
625120	SALTS CIL COMPANY	12494 SW	3	5	7	1540	3.64	.00	91.16	28.13	.00	.00	.00	.00	.00	.00	4.27	132.22
625120	PT SW1/4 DE 112/142																4.50	
626800	SEATER TERESA A	12537	14	5	7	1420	2.43	.00	48.28	10.65	.00	.00	.00	.00	.00	.00	2.36	68.22
626800	LT 40 WHEELER S/D																4.50	
626800	DE 116/562																	
628440	SIMPSON LIE C	12576 SE	10	5	7	420	1.58	.00	13.44	3.15	.00	.00	.00	.00	.00	.00	.66	23.33
628440	PT SE1/4 WRIGHT																4.50	
628720	STILES ARTHUR L ET UX	12583 SE	15	5	7	1530	3.13	.00	71.91	22.15	.00	.00	.00	.00	.00	.00	3.76	105.49
628720	PT SE1/4 DE 115/776																4.50	
630760	SCRELL MARIE F	12632	C	C	C	1780	2.66	.00	56.96	13.35	.00	.00	.00	.00	.00	.00	2.81	80.28
630760	LT S E 7 BRANFAM																4.50	
630760	DE 115/73																	
632360	SPECNER JAMES	12672 NE	15	5	7	1210	2.74	.00	56.87	17.55	.00	.00	.00	.00	.00	.00	2.98	84.64
632360	PT NW1/4 LYS 7 E																4.50	
632360	NEW ACC DE 110/64																	
633920	STEPHENS JONICAL T	12711 SW	10	5	7	730	2.12	.00	32.85	10.59	.00	.00	.00	.00	.00	.00	1.74	51.80
633920	PT SW1/4 MILLER																4.50	
633920	DE 120/474																	
634280	STEVENS CHARLIE	12720	C	C	C	150	1.43	.00	7.05	2.18	.00	.00	.00	.00	.00	.00	.87	15.53
634280	LT 54 WHEELER S/D																4.50	
634280	DE 106/554-97																	
634800	STEWART LAURA E	12728	E	5	7	1320	1.36	.00	6.60	.00	.00	.00	.00	.00	.00	.00	.26	12.74
634800	PT SW1/4 LAYS 1 2																4.50	
634800	DE 115/73																	
634760	STICK WAYNE	12732 NW	10	5	7	670	2.05	.00	30.15	9.72	.00	.00	.00	.00	.00	.00	1.59	48.01
634760	PT NW1/4 NEW ACC																4.50	
634560	STONEY CHARLES	12737 NE	E	5	7	2360	3.21	.00	80.24	17.70	.00	.00	.00	.00	.00	.00	3.92	109.57
634560	PT NE1/4 LT 10 KEPP																4.50	
634560	DE 106/554																	
636080	SWINNEY ROBERT	12765 NE	10	5	7	1780	2.66	.00	56.96	13.35	.00	.00	.00	.00	.00	.00	2.81	80.28
636080	PT NE1/4 NEW ACC																4.50	
636080	DE 109/403																	
636120	SWINNEY JAMES	12766	C	C	C	1150	2.71	.00	55.93	17.24	.00	.00	.00	.00	.00	.00	2.93	83.33
636120	PT W E C DE 115/477																4.50	
636840	THOMAS LARONNE ET AL	12764 NE	24	5	7	210	1.51	.00	9.87	3.05	.00	.00	.00	.00	.00	.00	.52	19.45
636840	PT NE1/4 NEW ACC																4.50	
637120	THOMPSON JOHN L	12761 NE	10	5	7	700	2.15	.00	34.20	11.02	.00	.00	.00	.00	.00	.00	1.81	53.68
637120	PT NE1/4 WRIGHT																4.50	
637100	THREE PIMPS CIL CO	12802 SW	3	5	7	4720	7.06	.00	221.84	68.44	.00	.00	.00	.00	.00	.00	11.61	313.45
637100	PT SW1/4 NEW ACC																4.50	
637100	DE 105/227																	
637260	TITLES C F WILLI	12822 NE	10	5	7	820	1.90	.00	26.24	6.15	.00	.00	.00	.00	.00	.00	1.30	40.09
637260	PT NE1/4 NEW ACC																4.50	
638440	TOLAR A J EST	12824 SW	14	5	7	720	1.85	.00	24.48	5.40	.00	.00	.00	.00	.00	.00	1.20	37.43
638440	PT SW1/4 LT 8 WHEELER																4.50	
638440	DE 115/776																	
638480	TYES LIZZIE	12850 NE	10	5	7	370	1.69	.00	16.65	5.37	.00	.00	.00	.00	.00	.00	.88	29.05
638480	PT NE1/4 NEW ACC																4.50	
638480	DE 102/250																	
640520	W F PROPERTIES INC	12870	C	C	C	2510	4.34	.00	117.97	36.40	.00	.00	.00	.00	.00	.00	6.17	169.38
640520	PT WILLIAMS LT 10																4.50	
640520	DE 114/555																	
641320	WALKER CALVIN	12850 SE	10	5	7	840	2.25	.00	37.80	12.18	.00	.00	.00	.00	.00	.00	2.00	58.73
641320	PT SE1/4 NEW ACC																4.50	
641360	WALKER J C	12857 SE	10	5	7	2270	3.04	.00	72.64	17.03	.00	.00	.00	.00	.00	.00	3.59	100.80
641360	PT SE1/4 WRIGHT																4.50	
641400	WALKER LARRY ET AL	12858 NE	15	5	7	230	1.53	.00	10.81	3.34	.00	.00	.00	.00	.00	.00	.57	20.75
641400	PT NE1/4 NEW ACC																4.50	
641440	WALKER LIZA PPS	12859 SE	10	5	7	1420	2.94	.00	63.90	20.56	.00	.00	.00	.00	.00	.00	3.38	95.31
641440	PT SE1/4 WRIGHT																4.50	
641480	WALKER LIZA PPS	12900 SE	10	5	7	250	1.60	.00	13.65	4.21	.00	.00	.00	.00	.00	.00	.69	24.05
641480	PT SE1/4 WRIGHT																4.50	
641560	WALLACE JERRY ELLA	12902 SE	10	5	7	1210	2.20	.00	38.40	9.00	.00	.00	.00	.00	.00	.00	1.90	56.00
641560	PT LTS 6 & 7 WRIGHT																4.50	
641560	PT SE1/4 DE 107/464																	
641720	WALLACE GUY	12904 SW	C	C	C	1350	1.39	.00	6.95	.00	.00	.00	.00	.00	.00	.00	.28	13.12
641720	PT SW1/4 W E C																4.50	
641880	WALLS TCM EST	12910	C	C	C	280	1.58	.00	12.60	4.06	.00	.00	.00	.00	.00	.00	.67	23.41
641880	LTS 1-7 INC BRANFAM																4.50	
641920	WALLS TCM EST	12911	C	C	C	340	1.65	.00	15.30	4.93	.00	.00	.00	.00	.00	.00	.81	27.19
641920	LTS 1 2 3 5 & 7																4.50	
641920	BRANFAM																	
641960	WALLS TCM EST	12912	C	C	C	260	1.58	.00	12.60	4.06	.00	.00	.00	.00	.00	.00	.67	23.41
641960	LTS 1-13 & 16-22																4.50	
641960	BRANFAM																	
642000	WALLS TCM EST	12913	C	C	C	250	1.60	.00	13.05	4.21	.00	.00	.00	.00	.00	.00	.69	24.05
642000	BRANFAM																4.50	
642640	WARREN ELKINS	12925 SW	10	5	7	120	1.43	.00	6.75	2.18	.00	.00	.00	.00	.00	.00	.36	15.22
642640	PT SW1/4 NEW ACC																4.50	
643320	WEATHERS RICHIE W	12946 NE	5	5	7	210	1.51	.00	9.87	3								

THOUGHT FOR THE WEEK

WHY ME!

By Joe P. Arnold

Have you ever wondered, "Why me?" Something tragic or just rotten happens to us and we feel like the only person in the world any awful thing befell. Self-pity can be dangerous because it may lead to more pain, loss of control, even suicide.

One of life's most difficult assignments is acceptance. Learning that I am powerless to change people, places, and things to suit me is just about impossible without God's help. Funny how we spend so much time, money, and energy trying to change other people, yet God accepts us just as we are - and loves us in spite of us!

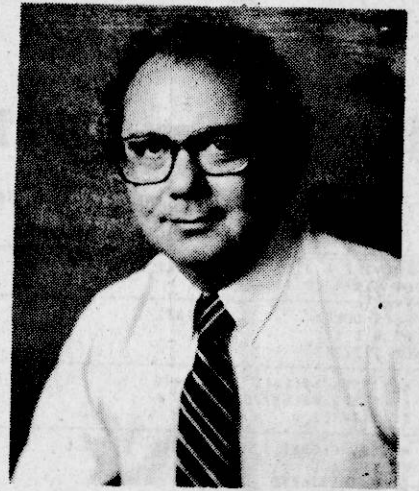

Joe P. Arnold
Pastor, Booneville
Presbyterian Church

This page is possible through the request and cooperation of interested area ministers. It is brought to you through the support of the businesses listed below:

Booneville Banking Association

BANK OF MISSISSIPPI, FIRST CITIZENS NATIONAL
BANK, THE PEOPLES BANK & TRUST CO.

Coca-Cola—Corinth

"COKE IS IT"

Davidson Discount Pharmacy

Farm Bureau Insurance

LIFE-AUTO-FIRE

Hodges Printing

"SERVING YOU IS A PRIVILEGE WE APPRECIATE"
728-6476

Gold Bond Exterminators

JIMMY MURPHY, MANAGER

McMillan Funeral Home

88 YEARS OF SERVICE

Mechanical & Electrical Supply, Inc.

Booneville Tile Co.

728-6627

Prentiss Manufacturing

Salts Funeral Home

SERVING YOU BECAUSE WE CARE

Sonic Drive-In

JIMMY AND ANN FISHER

New Orleans Famous Fried Chicken

JIMMY AND ANN FISHER

S & J Ready-Mix, Inc.

728-4431

Schweiger Furniture Co.

FASHIONS IN FURNITURE

Banner-Independent

Assembly Of God

CANAAN ASSEMBLY OF GOD
400 Marietta St., Gerald Whitaker, Pastor
SUNDAY: Sunday School 10 a.m., Morning Worship 11 a.m., Evening Worship 6 p.m. TUESDAY: Bible Study 7 p.m.

Baptist

BOONEVILLE FIRST FREE WILL BAPTIST CHURCH
202 N. Lake St., Luther Gibson, Pastor
SUNDAY: Sunday School 10 a.m., Morning Worship 11 a.m., Evening Worship 6 p.m. WEDNESDAY: Church Training and Bible Study 7 p.m.

CALVARY BAPTIST CHURCH
Corner Main & Broad Sts., R.J. Bostick, Pastor
SUNDAY: Sunday School 9:45 a.m., Morning Worship 11 a.m., Training House 5 p.m., Evening Worship 6 p.m. WEDNESDAY: Bible Study 7 p.m.

CASEY CREEK BAPTIST CHURCH
Off Hwy. 344, Harvey Reeves, Pastor
SUNDAY: Sunday School 10 a.m., Morning Worship 11 a.m., Evening Worship 6 p.m.

CANDLERS CHAPEL BAPTIST CHURCH
Pastor F.A. Collins
SUNDAY: Sunday School 10 a.m., Training 5:30 p.m., Preaching 6 p.m.

CRESTWOOD BAPTIST
Hwy. 4 East, Jerry Mitchell, Pastor
SUNDAY: Sunday School 9:30 a.m., Worship 10:30 a.m., Training Union 5:30 p.m., Worship 6:30 p.m.

EAST BOONEVILLE BAPTIST CHURCH
East Church St., Wayne Foropoulos, Pastor
SUNDAY: Sunday School 9:45 a.m., Worship Hour 11 a.m., Church Training 5 p.m., Worship 6 p.m. WEDNESDAY: Worship 7 p.m.

EAST PRENTISS BAPTIST CHURCH
Booneville, Kenneth Bishop, Pastor
SUNDAY: Sunday School 10 a.m., Worship Service 11 a.m., Training Union 6 p.m., Worship Service 7 p.m. WEDNESDAY: Bible Study 7 p.m.

CALVARY FREEWILL BAPTIST MISSION
Located in Jacinto
SUNDAY: Sunday School 10 a.m., Morning Worship 11 a.m., Evening Worship 5 p.m. WEDNESDAY: Evening service 7 p.m.

FAIRVIEW BAPTIST CHURCH
South Lake St., Ernest Pete McCoy, Pastor
SUNDAY: Sunday School 10 a.m., Worship 11 a.m., Training Union 6 p.m., Worship 7 p.m. WEDNESDAY: Prayer Meeting 7 p.m.

FIRST BAPTIST CHURCH
401 West Church St., Dr. Bill K. Duncan, Pastor
SUNDAY: Sunday School (Broadcast WBIP) 9:45 a.m., Morning Worship 11 a.m., Youth Choir 4:45 p.m., Church Training 6 p.m., Evening Worship 7 p.m. WEDNESDAY: Prayer Meeting 6:30 p.m.

FORKED OAK BAPTIST CHURCH
Route 4, Horace McCombs, Pastor
SUNDAY: Sunday School 10 a.m., Worship 11 a.m., Training Union 6 p.m., Preaching 6:30 p.m. WEDNESDAY: Prayer Service 7 p.m.

GASTON BAPTIST CHURCH
Gaston-Caroline Road, Milton Koon, Pastor
SUNDAY: Sunday School 9:30 a.m., Worship 10:30 a.m., Church Training 6 p.m., Worship Service 6:45 p.m. WEDNESDAY: Prayer Meeting 7 p.m.

GRACE INDEPENDENT BAPTIST
Franktown, Nelson Hadley, Pastor
SUNDAY: Sunday School 10 a.m., Morning Worship 11 a.m., Evening Worship 6 p.m. WEDNESDAY: Prayer Meeting 7 p.m.

JONES CHAPEL FREE WILL BAPTIST
Jacinto-Altitude, Paul Long, Pastor
SUNDAY: Sunday School 10 a.m., Morning Worship 11 a.m., Evening Worship 5 p.m.

LITTLE BROWN MISSIONARY BAPTIST CHURCH
Near Hobe Station, Johnny Sherrill, Pastor
SUNDAY: Sunday School 10 a.m., Worship Service 11 a.m., Afternoon Services 5 p.m. WEDNESDAY: Prayer Meeting 7 p.m.

LITTLE BROWN FREE WILL BAPTIST
Route 1, New Site, Gene Gilbert, Pastor
SUNDAY: Sunday School 10 a.m., Morning Worship 11 a.m., Evening Worship 7 p.m. WEDNESDAY: Prayer Meeting and C.T.S. 7 p.m.

LITTLE CREEK MISSIONARY BAPTIST
Marietta, Elbert Ray Bennett, Pastor
SUNDAY: Sunday School 10 a.m., Morning Worship 11 a.m., Training Union 5 p.m., Evening Worship 5:30 p.m.

MARTIN HILL FREE WILL BAPTIST CHURCH
Route 5, Hwy. 30 East, Johnny Sexton, Pastor
SUNDAY: Sunday School 10 a.m., Morning Worship 11 a.m., Evening Worship 6 p.m. WEDNESDAY: Church Training and Bible Study 7 p.m.

MT. PLEASANT MISSIONARY BAPTIST
Altitude, Jerry Hopkins, Pastor
SUNDAY: Sunday School 10 a.m., Worship Service 11 a.m., Evening Services 5 p.m. WEDNESDAY: Prayer Meeting 6:30 p.m.

MT. PISOAH FREE WILL BAPTIST
Hollis Southerland, Pastor
SUNDAY: Sunday School 10 a.m., Morning Worship 11 a.m., Evening Worship 6 p.m. WEDNESDAY: C.T.S. and Bible Study 7 p.m.

NEW BURTON BAPTIST CHURCH
Terry Scott, Pastor
SUNDAY: Sunday School 10 a.m., Worship 11 a.m., Training Union 5:30 p.m., Worship 6:30 p.m. WEDNESDAY: Night Services 6:30 p.m.

NEW LEBANON FREE WILL BAPTIST
Highway 344, Bro. Gerald Taylor, Pastor
SUNDAY: Sunday School 10 a.m., Morning Worship 11 a.m., Evening Worship 5:30 p.m. WEDNESDAY: Church Training and Bible Study 6:30 p.m.

NEW SITE BAPTIST
David Heg, Pastor
SUNDAY: Sunday School 10 a.m., Preaching 11 a.m., Sunday night 6 p.m. WEDNESDAY: 6:30 p.m.

OAK HILL BAPTIST CHURCH
Blackland Community, Marion Payne, Pastor
SUNDAY: Sunday School 10 a.m., Morning Worship 11 a.m., Training Union 6 p.m., Evening Worship 7 p.m. WEDNESDAY: Prayer Meeting 7 p.m.

OSBORNE CREEK BAPTIST CHURCH
Route 2, Dr. Bill K. Duncan, Pastor
SUNDAY: Worship Services, 2nd and 4th Sunday: 9:30 a.m., Sunday School every Sunday 10:30 a.m.

PINEY GROVE BAPTIST CHURCH
Route 1, Doyle Farrell, Pastor
SUNDAY: Sunday School 10 a.m., Morning Worship 11 a.m., Sunday evening 6 p.m. WEDNESDAY: 7 p.m.

PLEASANT HILL BIBLE CHURCH
Hwy. 30, 3 Mi. East of Booneville
Ronnie Martin, Pastor
SUNDAY: Sunday School 10 a.m., Morning Worship 11 a.m., Evening Worship 5 p.m. WEDNESDAY: Worship 6:30 p.m.

SMITH'S CHAPEL FREE WILL BAPTIST
Jacinto Road, Benny McKinney, Pastor
SUNDAY: Sunday School 10 a.m., Worship 11 a.m., Sunday night 6:30 p.m. WEDNESDAY: Church Training and Bible Study 7 p.m.

WHEELER BAPTIST CHURCH
Wheeler, Danny Bullock, Pastor
SUNDAY: Bible Study 9:45 a.m., Morning Worship 10:55 a.m., Evening Worship 6 p.m. WEDNESDAY: Bible Study 7 p.m.

WHEELER PRIMITIVE BAPTIST CHURCH
North of Wheeler School, James R. White, Elder
SUNDAY: Bible Study 10 a.m., Preaching 11 a.m.

JUMPERTOWN BAPTIST MISSION
Jumpertown, Chris Burrows, Pastor
SUNDAY: Sunday School 9:30 a.m., Morning Worship 10:30 a.m., Church Training 5:30 p.m., Evening Worship 6:15 p.m. WEDNESDAY: Midweek Prayer Meeting 6 p.m.

MARIETTA CALVARY BAPTIST CHURCH
Marietta, Horace Barnes, Pastor
SUNDAY: Sunday School 10 a.m., Worship Service 11 a.m., Night Service 6 p.m. WEDNESDAY: Night Service 7 p.m.

THRASHER BAPTIST CHURCH
Thrasher, Dave Smith, Pastor
SUNDAY: Sunday School 9:30 a.m., Worship 10:15 a.m., Church Training 6:30 p.m., Worship Service 7:15 p.m. WEDNESDAY: Prayer Meeting 7 p.m.

Christian Methodist Episcopal

BECKLEY CHAPEL C.M.E.
314 Sunflower St., Johnny Poole, Pastor
SUNDAY: Sunday School 9:45 a.m., Morning Worship 11 a.m., First and Third Sunday: Good Samaritan Radio Broadcast WBIP 6 p.m. WEDNESDAY: Bible Study 6 p.m.

REUBEN CHAPEL C.M.E.
Airport Road, Johnny Poole, Pastor
SUNDAY: Sunday School 10 a.m., Morning Worship 11 a.m., Prayer Service 6 p.m.

HOLINESS CHURCH OF DELIVERANCE
Sunflower St., Archie L. Miller, Pastor
SUNDAY: Sunday School 10 a.m., Morning Worship 11:30 a.m., Evening Worship 7:30 p.m. WEDNESDAY: Bible Study 7:30 p.m. FRIDAY: Night Service 7:30 p.m.

Church Of Christ

BOONEVILLE CHURCH OF CHRIST
Highway 45 North, Doug Greenway, Minister
SUNDAY: Sunday School 9:45 a.m., Sunday Worship 10:35 a.m., Evening Worship 6 p.m. WEDNESDAY: Bible Study 7 p.m.

CARTERS CHAPEL CHURCH OF CHRIST
Highway 344 E., Altitude Rd., G.T. Pharr, Minister
SUNDAY: Bible Study 9:30 a.m., Worship 10 a.m., Evening Worship 5 p.m. WEDNESDAY: Bible Study 7 p.m.

HILLS CHAPEL CHURCH OF CHRIST
4 Miles East of Booneville, Hwy. 30 E.
Brother Charles Leonard, Minister
SUNDAY: Sunday School 9:45 a.m., Worship 10:45 a.m., Evening Worship 6 p.m. WEDNESDAY: Bible Study 7 p.m.

MARIETTA CHURCH OF CHRIST
Marietta, Richard Gooch, Minister
SUNDAY: Sunday School 9:30 a.m., Worship 10:30 a.m., Evening Worship 6 p.m. WEDNESDAY: Bible Study 7:30 p.m.

JUMPERTOWN CHURCH OF CHRIST
Jumpertown
Troy McNutt and Oscar Clark, Ministers
SUNDAY: Sunday School 10 a.m., Sunday Evening 5:30 p.m. WEDNESDAY: Bible Study 6 p.m.

JACINTO CHURCH OF CHRIST
Jacinto, J.T. Smith, Minister
SUNDAY: Sunday School 10 a.m., Worship 11 a.m., Evening 5:30 p.m. WEDNESDAY: Mid-Week Bible Study 6:30 p.m.

NEW BETHEL CHURCH OF CHRIST
1 Mile west of New Site, on Hwy. 4
Lee Cole, Minister
SUNDAY: Bible Study 9:30 a.m., Worship 10:30 a.m., Evening 6 p.m. WEDNESDAY: Bible Study 7 p.m.

NORTH RIENZI CHURCH OF CHRIST
Rienzi, Jerry Childs, Minister
SUNDAY: Bible Study 10 a.m., Worship 10:45 a.m., Sunday Night 6:30 p.m. WEDNESDAY: Bible Study 7:30 p.m.

OAK RIDGE CHURCH OF CHRIST
Blackland Community, Ernest Walker, Minister
SUNDAY: Bible Class 9:30 a.m., Worship 10:30 a.m., Sunday night 5:30 p.m. WEDNESDAY: Wednesday night 7 p.m.

SNOWDOWN CHURCH OF CHRIST
Jim Archer, Minister
SUNDAY: Bible Classes 10 a.m., Worship 11 a.m., Evening Worship 6 p.m. WEDNESDAY: Mid-Week Bible Study 7 p.m.

ROARING HOLLOW CHURCH OF CHRIST
East of New Site, James Wooten, Minister
SUNDAY: Bible Study 9:30 a.m., Worship 10:30 a.m., Evening 5 p.m. WEDNESDAY: Study 6 p.m.

STUTTS CHAPEL CHURCH OF CHRIST
1 Mile W. of Harris Skating Rink, Hwy. 45 N.
Robert C. Tice Sr., Minister
SUNDAY: Bible Study 10 a.m., Preaching 11 a.m.

WEST BOONEVILLE CHURCH OF CHRIST
Highway 4 West, Ward Hogland, Minister
SUNDAY: Bible Study 9:45 a.m., Worship 10:30 a.m., Evening Worship 6 p.m. WEDNESDAY: Bible Study 7 p.m.

ZION'S REST CHURCH OF CHRIST
Preacher: Grady Wigginton
Hwy. 371, Marietta Community
SUNDAY: Bible Study 9:30 a.m., Worship 10:30 a.m., Evening Worship 5 p.m. WEDNESDAY: Mid-Week Bible Study 7 p.m.

Church Of God

BOONEVILLE CHURCH OF GOD
Corner S. Lake & Hatchie St., James Wells, Pastor
SUNDAY: Sunday School 10 a.m., Worship Service 11 a.m., Evening Worship 6 p.m. WEDNESDAY: Family Training Hour 7 p.m.

CHURCH OF GOD
Wheeler, J.D. Tatum, Pastor
SUNDAY: Sunday School 10 a.m., Sunday Worship 11 a.m., Evening 6 p.m. WEDNESDAY: Family Training Hour 7 p.m.

INDEPENDENT CHURCH OF GOD
North Lake & Terry St., Austin Shook, Pastor
SUNDAY: Sunday School 10 a.m., Morning Worship 11 a.m., Youth Service 6 p.m., Evening Worship 7 p.m. Prayer Meeting 7 p.m.

MARIETTA CHURCH OF GOD OF PROPHECY
Florence Ables, Pastor
SUNDAY: Sunday School 10 a.m., Morning Worship 11 a.m., Youth Service 6 p.m., Evening Worship 7 p.m. WEDNESDAY: Prayer Meeting 7 p.m.

MT. OLIVE CHURCH OF GOD
Route 4, Booneville, Andrew L. Marshall, Pastor
SUNDAY: Sunday School 9:45 a.m., Morning Worship 11 a.m., Worship Service 5 p.m.

Church Of God And Christ

NORTHEAST MISSISSIPPI CHURCH OF GOD AND CHRIST
Hwy. 30 East at 344 Intersection
B.R. Nunley and Tylon L. Jackson, Ministers
ASSEMBLY: Sunday 10 a.m., and 7 p.m. WEDNESDAY: 7:30 p.m.

BURNING BUSH CHURCH OF GOD IN CHRIST
SUNDAY: Prayer 9 a.m., Sunday School 9:30 a.m., Morning Worship 11:30 a.m., Training Union 6 p.m., Evening Worship 7:45 p.m. TUESDAY: Prayer and Bible Study 7:30 p.m. FRIDAY: Evening Worship 6 p.m.

Bible Church

LAKEVIEW BIBLE CHURCH
Meadow Creek Road, Bobby White, Pastor
SUNDAY: Sunday School 10 a.m., Morning Worship 11 a.m., Evening Worship 5:30 p.m. WEDNESDAY: Prayer Meeting and Bible Study 7 p.m.

Catholic

INFANT JESUS OF PRAGUE CATHOLIC
Hwy. 45, 3 mi. South of Booneville
Dick Zelenis, S.C.J., Pastor
SUNDAY: Mass at 9 a.m., Confessions before Mass. Religious instructions after Mass. Rectory phone: 728-7209. THURSDAY, FRIDAY and SATURDAY: Mass at the Rectory (200 Washington) at 9 a.m.

Mormon

THE CHURCH OF JESUS CHRIST OF LATTER-DAY SAINTS
George E. Allen Road, J.C. Morris, Bishop
SUNDAY: 9 a.m. Sacrament Service; 10:20 a.m. Sunday School, Primary; 11:10 a.m. Priesthood, Relief Society, Young Women. MONDAY: Family Home Evening. WEDNESDAY: 6:30 p.m. Scouting; 6:30 p.m. Seminary; 6:30 p.m. Relief Society Home Making Meeting (first Wednesday only); 7:30 p.m. Youth Activities.

United Methodist

BLYTHES CHAPEL
Blythes Chapel Rd., John Savoy, Pastor
SUNDAY: Sunday School 10 a.m., Worship Service 11 a.m., MYF 6 p.m., Church Service 7 p.m. WEDNESDAY: Bible Study 7:30 p.m.

CAROLINA UNITED METHODIST
Route 3, Robert McCoy, Pastor
SUNDAY: Sunday worship 1st Sunday 11 a.m., 2nd Sunday 10 a.m., 3rd Sunday 6 p.m., 4th Sunday 10 a.m.

CHRIST UNITED METHODIST
Route 2, Blackland, Paul Daniel, Pastor
SUNDAY: Sunday School 10 a.m., Morning Worship 11 a.m., UMYF 6 p.m., Evening Worship 7 p.m. WEDNESDAY: Prayer Meeting 7 p.m.

CROSS ROADS UNITED METHODIST
Route 3, Robert McCoy, Pastor
SUNDAY: Sunday Worship 1st Sunday 10 a.m., 2nd Sunday 6 p.m., 3rd Sunday 11 a.m., 4th Sunday 6 p.m. WEDNESDAY: Prayer Meeting 5:30 p.m.

FIRST UNITED METHODIST CHURCH
Booneville, Charles L. Potts, Minister
SUNDAY: Church School 9:45 a.m., Morning Worship 11 a.m., UMYF 5:30 p.m., Junior Fellowship 5 p.m., Evening Worship 7 p.m. WEDNESDAY: Mid-Week Prayer 6:30 p.m.

GRACE UNITED METHODIST CHURCH
East Church St., C.D. Edge, Pastor
SUNDAY: Sunday School 9:45 a.m., Morning Worship 11 a.m., UMYF 5 p.m., Evening Worship 6 p.m. WEDNESDAY: Bible Study 7 p.m.

JUMPERTOWN UNITED METHODIST
Robert McCoy, Pastor
SUNDAY: Sunday Worship 1st Sunday 7 p.m., 2nd Sunday 11 a.m., 3rd Sunday 10 a.m., 4th Sunday 11 a.m., 5th Sunday 11 a.m. WEDNESDAY: Prayer Meeting 6:30 p.m.

LAMBS CHAPEL INDEPENDENT METHODIST
Jumpertown, W.E. Sharp, Pastor
Gene Coltharp, Associate Pastor
SUNDAY: Sunday School 10 a.m., Morning Worship 11 a.m., Bro. Sharp, 3rd Sunday Evening 6:30 p.m., Bro. Coltharp. WEDNESDAY: Bible Study 6:30 p.m.

LIBERTY UNITED METHODIST CHURCH
Hwy. 30 East, John Savoy, Pastor
SUNDAY: Sunday School 9 a.m., Morning Worship 10 a.m., Evening Worship 5 p.m. WEDNESDAY: Bible Study 6 p.m.

MARIETTA UNITED METHODIST CHURCH
Jimmy M. Glover, Pastor
SUNDAY: Worship Service 10 a.m., 1st, 2nd, 3rd and 4th Sundays. WEDNESDAY: Bible Study 7 p.m.

MEADOW CREEK UNITED METHODIST CHURCH
Tim Green, Pastor
SUNDAY: Worship services 9:45 a.m., 1st, 2nd and 4th Sundays, 11 a.m., 5th Sunday

MT. NEBO UNITED METHODIST CHURCH
Jimmy M. Glover, Pastor
SUNDAY: Worship Services: 9 a.m., 1st, 2nd, 3rd and 4th Sundays.

WHEELER UNITED METHODIST
Wheeler, Tim Green, Pastor
SUNDAY: Sunday School 10 a.m., Morning Worship 11 a.m., MYF 6 p.m., Evening Worship 7 p.m. WEDNESDAY: Mid-week Prayer 7 p.m.

RIENZI UNITED METHODIST
Rienzi, Ms. Gerald Carpenter, Pastor
SUNDAY: 1st and 3rd Sundays 11 a.m., 2nd and 4th Sunday 6 p.m.

PISOAH
Gerald Carpenter, Pastor
SUNDAY: 1st and 3rd Sundays 9:45 a.m., 2nd and 4th Sundays 11 a.m.

BETHEL
Gerald Carpenter, Pastor
SUNDAY: 1st and 3rd Sundays 9:45 a.m., 2nd and 4th Sundays 5 p.m.

THRASHER
Gerald Carpenter, Pastor
SUNDAY: Worship Service, 9 a.m., Sunday School, 10 a.m., MYF, 1st and 3rd Sundays, 5 p.m., Bible Study, 1st Sunday, 6 p.m.

SILAM UNITED METHODIST CHURCH
Jimmy M. Glover, Pastor
SUNDAY: Sunday School 10 a.m., Worship Services 11 a.m. and 7 p.m., 1st 2nd 3rd and 4th Sundays.

Pentecostal

THE EAST BOONEVILLE PENTECOSTAL CHURCH
1400 East Church, Buddy Marshall, Pastor
SUNDAY: Sunday School 10 a.m., Youth Service 5 p.m., Evening Worship 6 p.m., THURSDAY: Prayer Meeting 7 p.m.

EMMANUEL UNITED PENTECOSTAL CHURCH
Hwy. 4 East, Rev. Wayne Isbell, Pastor
SUNDAY: Sunday morning 10 a.m., Morning Worship 11 a.m., Youth Service 5:00 p.m., Evening Worship 6:30 p.m., Ladies Auxiliary at 6 p.m. WEDNESDAY: Prayer and Bible Study 7:15 p.m.

FIRST PENTECOSTAL CHURCH
204 North Lake St., Larry Hill, Pastor
SUNDAY: Sunday School 10 a.m., Morning Worship (Broadcast WBIP F.M.) 11 a.m., Youth Fellowship 5:15 p.m., Evening Worship 6 p.m. WEDNESDAY: Prayer and Bible Study 7 p.m.

Presbyterian

BOONEVILLE PRESBYTERIAN
West George E. Allen Drive, Booneville
Joe Pack Arnold, Pastor
SUNDAY: Sunday Morning Worship 9 a.m., Sunday School 10 a.m.

THE HOUSE OF PRAYER ASSEMBLY OF CHRIST
Route 4, Booneville, Leland Owens, Pastor
SUNDAY: Worship 5 p.m.

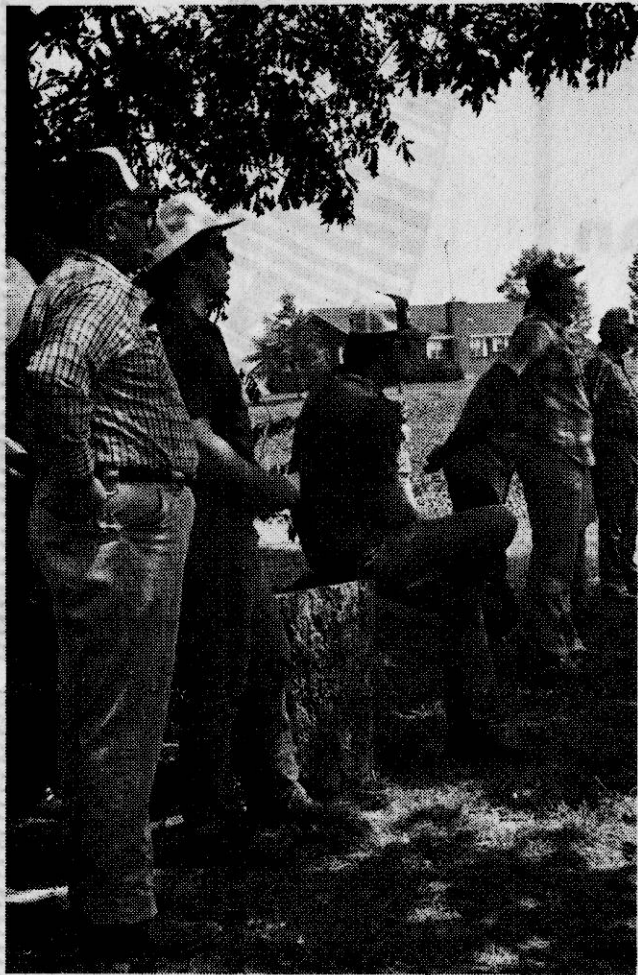

NO TILL TOUR - Some 75 Prentiss County farmers participated in the No-Till Farm Tour on Thursday, Aug. 18. Tony Thompson, District Conservationist, (right photo) spoke about No-till erosion control when the group toured the Julius and J.C. Holley Farm. Other farms toured in-

cluded those owned by Charles Johnson, Charlie and Elmer Rowland, Joe Wayne Garner, Buddy Smith, and Omar Lambert. Following the tour, a catfish supper was held at Booneville City Park. (Photos by Angela Smith)

Rienzi News

By VIOLA PRESLEY
Correspondent

Guests this week in the home of Mrs. Hubert Doty were Mrs. Florence Moody, Corinth; Mrs. Marita Lambert and Harrell Doty, Memphis and Mrs. Nell Beck of Jacinto.

A group of young people from Rienzi and Corinth enjoyed a delightful end-of-the summer holiday at Opryland in Nashville this week. Those making the trip were Robin Johnsey and Louis Isom; Patti Leonard and Terry Ross; Josie Hughes and Wally Davis.

A large number of relatives and friends from our community were in Booneville Sunday to attend funeral services for Clifford

Rinehart. Then on Monday they also attended services for Mrs. Cecil Lauderdale. Both services at McMillan Funeral Chapel. Sympathy is extended to all the relatives in their time of sorrow.

Among those from our area in Corinth Monday night to be with the family of Mrs. Onie Morgan Miller at Coleman East were Mr. and Mrs. Roy Morgan, Mr. and Mrs. Grady Kuykendall and Mr. and Mrs. Knox Mills. Many thoughts of love and prayers are with Mrs. Miller's family.

Mrs. Ada Ruth Maresko and Mrs. Irene McLennon of Lake Station, Indiana spent two weeks here with Mrs. Frances Bullard. On Friday night Mrs. Bullard and her guests were honored with a

fish supper in the home of Mr. and Mrs. Wayne Bullard. On the weekend the visitors extended their vacation by driving to West Palm Beach, Florida for a two week stop with relatives.

Several of our young people are getting settled in college for the opening term of school. Going to NEMJC in Booneville are Todd Cox, Robin Johnsey, Josie Hughes and Ronnie Kuykendall. At the University of Mississippi is Mike Kuykendall.

Visitors at the evening services of the Rienzi Baptist Church, being given a very hearty welcome were Bro. and Mrs. Joe Holcomb; their daughter, Debbie, her husband and their two sons; Leigh and Joey Holcomb

and Mike Dutchen from Grace Memorial Baptist Church, near Pontotoc and Mr. and Mrs. K.B. Robinson of Jumpertown.

Friends of Jamie Marecle regret to know she has been sick this week and unable to attend school. Being a first grader this was a great disappointment to Jamie.

The Larry Crow family of Corinth were guests Sunday in the home of Mr. and Mrs. Billy Crow.

Frank Eldridge came home this week from Baptist Memorial Hospital in Booneville following a two week stay.

Richmond Brackeen of El Paso, Texas, is spending a summer vacation here with Mrs. Ethel Brackeen and other relatives of the Brackeen family.

The Law Firm of

Langston & Lott

is pleased to announce the association of

Joseph C. Langston

and

the changing of the firm's name to

Langston, Lott & Langston

Joe Ray Langston P. O. Box 748
Duncan Lee Lott Booneville, MS 38829
Joseph C. Langston (601) 728-3138

Pete's Fixit Service
FOR HOME OR BUSINESS

● REFINISHING FURNITURE
● PAINTING ● REPAIRING

IF IT NEEDS FIXING
CALL
728-4321

CB Club News

By LADY BLUE SURF

Little Wrecker II has been having wisdom tooth problems recently. But-terbean Lady went home last Tuesday from the hospital. Buffalo II is still doing well after eye surgery. Wilaway came home from the hospital and is steadily improving. We hope all our members are feeling better and surviving the heat.

New officers for 1983-84 are president, Blue Surf; vice-president, Double R; secretary, Lady Birdhunter; treasurer, Lady Buffalo; boardmembers, chairman, Telephone Man, Hauler, Termite, Lady Sidekick and Big Q; sgt. of arms, Little Wrecker. Let's all join hands and work together on every issue and make this a year to remember.

Our sympathy is extended to Lady Snowflake during the death of her father, Carlos Newborn.

Double R, Lady Double R and Tobacco Lady have been visiting family in South Carolina.

We ask that all club members review Article II which follows: Section A: To be a club member in good standing, a member must attend at least one meeting in three months and have paid up dues. Members not

attending meetings as stated become inactive and shall lose voting privileges and be unable to hold an office in the company.

Should a member not attend meetings as stated, he must attend three meetings consecutively before becoming a member in good standing again. Any member becoming six months delinquent in payment of dues or attending less than one monthly meeting in six months shall be dropped from membership without notice unless authorized by the membership of the company.

Should said member desire to be reinstated, he will pay all back dues and assessments and be voted upon by the company. If a member is dropped or resigns from the company for one year, he must make a new application. A person who drops out has thirty days to be admitted back into the club without being voted on by the club.

Belated happy birthday wishes to Lady Edd on Aug. 27, to Brass Monkey on Aug. 29, and Gator on Aug. 31. Hope each of you had a nice day and enjoy many more.

We appreciate all the men helping load and carry the hospital beds and tables. We

want to thank the Baptist Memorial Hospital here for donating these items to our club.

Little Miss Buffalo has been a patient in the Baptist Memorial Hospital with a virus. White Girl is still having back trouble. We hope everyone is doing much better.

Due to the holiday weekend, there will be no social and no roll call Sunday night. Roll call will be held at 8:30 p.m. on Sept. 11 by Blue Surf.

Happy anniversary to Telephone Man and Telephone Lady on Sunday, Sept. 4. Hope you each have

a nice day and enjoy many more happy years together. Hope everyone has a safe and happy holiday weekend. Watch out for all those school children now that they are on the road again.

Any club member wishing to go to the Country Squire Restaurant to eat on Saturday, Sept. 10, at 8 p.m. should contact White Girl by Sept. 8. Each member will be required to pay for his own meal. Any one is welcome to attend this get-together for the CB Club.

Until next week, stay well, be happy and attend the church of your choice.

Lindley Commissioned

James M. Lindley, son of M.G. Lindley of 10431 Courthouse Drive, Fairfax, Va., and Thomas T. Lindley of Rural Route 1, Baldwin, has been commissioned an Army second lieutenant upon completion of advanced ROTC training at Fort Bragg, N.C.

The six-week advanced camp provided the newly commissioned officer with a chance to practice the military skills learned in college. The training is designed to develop leadership capabilities in a field training environment.

Lindley was a student at Georgetown University, Washington.

**BOOK YOUR
BIRTHDAY PARTY
AT
Worlds Of Fun
728-9066**

TRUST WORTHY HARDWARE STORES

GET ACQUAINTED

Sale

FREE!

VACATION FOR TWO
At 7 Mile Beach on the GRAND CAYMAN ISLANDS

Six nights and seven days of pure enjoyment. Airfare and luxurious accommodations included. No obligation, nothing to buy. Just come in and register.

We've Joined the Trustworthy Hardware Group

Great bargains in every department will be yours, along with famous Problem Solver service and advice...Quality products, lower prices and friendly help for every do-it-yourself project. Come in and get acquainted with the Trustworthy way of doing business...you'll enjoy it.

PRICES GOOD LIMITED TIME ONLY!

Door Bustin' Value!

LEAF RAKE
20 Steel Tines
\$243 Reg. \$4.50

WD-40 Lubricant
Two 9 oz. Cans **\$3.00**

Plumb 16 oz. CLAW HAMMER
Reg. \$7.75 **\$5.88**

VERMONT AMERICAN DRILL BIT SET
13 high speed twist drill bits sizes 1/16" to 1/4", graduated in 64ths. 1155D
Reg. \$12.95 **\$7.99** Reduced to.....

Sturdy 3 1/2 Lb. WOODSLASHER AXE
Reg. \$23.49 **\$16.88** Now Only

Silicone CLEAR RUBBER CAULK
10.3 Oz. Tube
Reg. \$5.49 **\$3.99**

Kwikset Tylo ENTRY LOCKSET
Reg. \$15.84 **\$8.77**

Sterling Faucet KITCHEN FAUCET
Reg. \$34.85 **\$24.88**

MANY MORE UNADVERTISED SPECIALS!

BUILDERS SUPPLY INC.
403 E. CHURCH

HOME FIX-UP QUESTIONS? ASK US - WE'RE THE PROBLEM SOLVERS!

COUPON

TRUST WORTHY HARDWARE

DURO SUPER GLUE
One drop holds 5000 lbs.
3 Gram Tube **78¢**

Coupon Good Through Sale Only

CLIP & SAVE

WAL-MART

LABOR DAY SIDEWALK

SPECIAL

SAVE

SPECIAL

Sale

Don't Miss These Fantastic Savings!

Now is the time to save big on many quality Labor Day Sale items during our incredible sidewalk sale September 1 thru September 5, 1983.

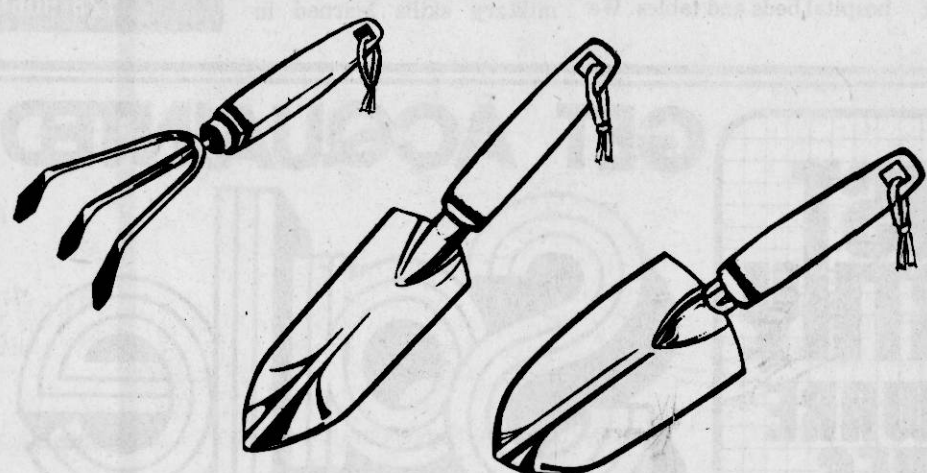

Cultivator, Transplanter, Trowel

•Mirror polished heavy gauged steel •Wood handles with leather tie •No. 230313, 230313C, 230313TR •Reg. 68¢

3/1⁰⁰

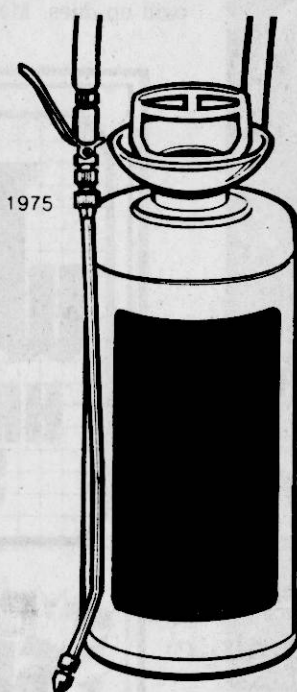

Home & Garden Sprayer

•3 Gallon total capacity
•steel pump
•26" Vinyl hose with 12" Brass Extension & adjustable nozzle

13⁰⁰ Reg. \$19.96



Now

1⁰⁰

Wal-Mart Charcoal

•10 POUNDS
•Hardwood charcoal
•Reg. \$1.58

Limit 2



Now

•72x2
•Adu
•Reg.

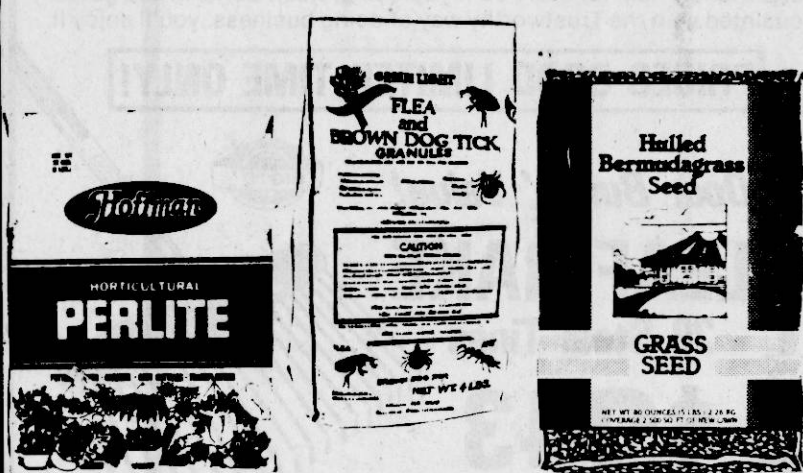

Assorted Grass Seeds

50% OFF

24" Sunbeam
Bar-B-Que Grill

Reg. \$13.87

Now

8⁰⁰

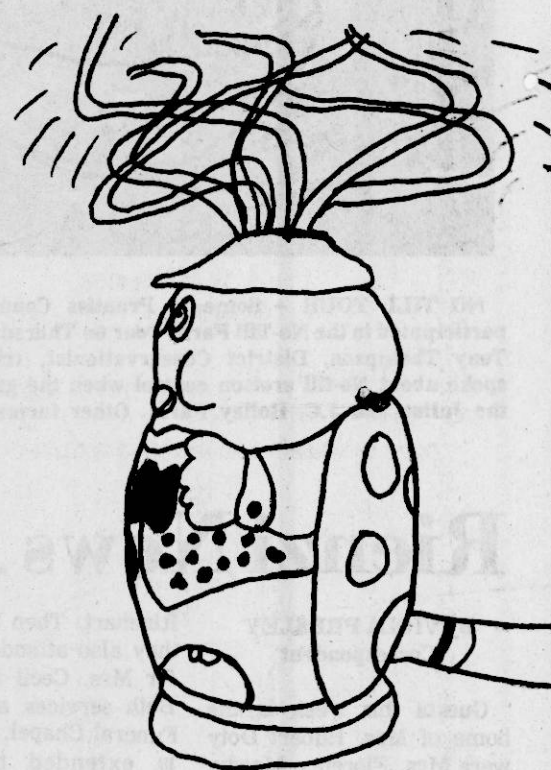

Water Bug

By Wham-O

Reg. \$12.96

Now

6⁰⁰

GARDEN CENTER

SPORTING GOODS

36" Park Bench	Reg. \$26.46	10 ⁰⁰
Potato Fork		4 ⁰⁰ & 7 ⁰⁰
3-Way Thermometer	Reg. \$2.96	2 ⁰⁰
Anvil Pruners	Reg. \$2.44	1 ⁵⁰
Wal-Mart Weed & Feed	20-lb. bag 10-4-6	1 ⁰⁰
Vigoro Garden Chemicals		50% Off

Gott 12" Ice Chest	Reg. \$12.96	8 ⁹⁶
Gott 18" Ice Chest	Reg. \$15.84	11 ⁸⁴
Croquet Set	Reg. \$26.83	Now 12 ⁰⁰
Deluxe Croquet Set	Reg. \$32.57	Now 15 ⁰⁰
Tether Ball Set	Reg. \$12.46	6 ⁰⁰
Frisbee	Reg. \$3.96	2 ⁵⁰

VALUABLE COUPON

18"
Bar-B-Que Grill

Reg. \$9.97

6⁰⁰

WAL-MART

Limit 1

Exp. 9-5-83

VALUABLE COUPON

Metal Patio Table

Reg. \$3.47

2⁰⁰

3 Only

WAL-MART

Limit 1

Exp. 9-5-83

VALUABLE COUPON

Grass Catchers

Reg. \$18.88

10⁰⁰

WAL-MART

Limit 1

Exp. 9-5-83

Open Daily 9 a.m. — 9 p.m.

Eastgate Mall

Booneville, Miss.

Prices Good Thru September 5, 1983

Friday-Saturday-Monday

Conformity Is Comfortable, But

Gifted Children May Need Special Handling

By DARLA FERRIS MILLER
The University of Mississippi

The following article was the result of a project funded by the Mississippi Committee for the Humanities to the Mississippi Press Association.

Guiding a child painlessly to adulthood is difficult, maybe impossible. It is even more complex if that child is not an ordinary, garden-variety kid.

Every parent wants his child to be unique - to stand head and shoulders above the crowd. Every child, however, strains to look, dress, act, and be just like his peers.

Even though special attention is tempting and exotic, conformity is always more comfortable and secure. Thus, it is understandable that the suburban parents of a skinny little 5-year-old girl were both drunk with pride and giddy with apprehension when the child's kindergarten teacher told them their daughter was "gifted."

The teacher said that since Shelley had taught herself to read so well (on a sixth-grade level, according to tests), she would be sent to the library each day for

an hour of individualized work.

A few weeks later the teacher called and confessed that the special library time had been abandoned because Shelley seemed so unhappy about being "sent away" from her classmates.

Shelley quickly learned to do a better job of hiding her "differentness." She slipped through the next six years making mediocre grades, giggling at all night slumber parties, talking on the phone for hours, and secretly devouring three-inch-thick tomes on herpetology and paleo-anthropology.

Sometimes she let down her guard a bit. Once, she spent the better part of two weekends sitting at the kitchen table writing and rewriting the ultimate 20-page discourse on reptilian evolution. Her teacher marked it C+.

The parents made an appointment with the teacher and asked him why he thought the paper was "average" work for a twelve-year-old. "Well," he said, shuffling his feet and staring at the floor, "you know, most of the kids made something for their project. And, besides, just look at this! She undoubtedly copied it out of some book."

Dealing with a "special"

child is sometimes as hard for teachers as it is for parents. Gifted children often fail to reach their full potential because of their desire to fit in and "be a regular kid." They also have trouble learning good study habits because it is too easy to pass normal courses without any effort.

A gifted child is an exceptional child in the same way a learning-disabled child is exceptional. They both need specially trained teachers and a different academic pace if they are to develop to the best of their ability. Because children are truly or most important natural resource, we cannot afford to lose any child to frustration, apathy, and failure.

We especially cannot afford to lose our children who have high potential. Giftedness is an indication of great possibilities, but it is not a guarantee of anything.

Luckily, Shelly's seventh-grade counselor recommended that she apply to Duke University's Talent Identification Program (TIP). Each year TIP arranges for thousands of gifted seventh graders to take a standardized college entrance exam -- the Scholastic Aptitude Test.

Children who score very

competitively with graduating, college-bound high school seniors are given academic counseling, information about appropriate programs, and in some instances are invited to a summer, residential period of study on the Duke campus.

Shelley entered a room full of graduating seniors in the SAT testing center and walked stiff-legged to an empty desk. The stares and whispers made her cheeks burn and her head spin. Somehow, she made it through the test.

In the spring, a letter arrived congratulating her on her "outstanding achievement" and inviting her to the Summer Residential Program for Verbally and Mathematically Precocious Youths.

She bristled, "I have to go to school all year. Why would I want to mess up my summer too?" She stayed home.

Early in her eighth-grade year, in a new school, Shelley's parents received a form from her counselor requesting permission for "diagnostic testing and appropriate placement consistent with Shelley's special needs." That night Shelley sat in the middle of

her bed, blubbering and dabbing her eyes, a box of Kleenex on her lap and a snowstorm of used tissues around her. "Why can't everyone just leave me alone?"

She survived testing once again, and found that her new Creative Enrichment Class was the highlight of her school day. When the next invitation to Duke's summer program arrived, she decided to go. Then she began to waiver.

Shelley had almost backed out when a friend from her new Creative Enrichment Class returned from a science camp at another university, with a big spotted rat she had trained to run through a maze. Shelley was so impressed that she immediately began packing her suitcases.

Shelley's parents agonized over her decision to accept. They wondered how they could put a 76-pound girl on a plane by herself to a dormitory room at a faraway university. That kind of thing is hard enough to do with an eighteen-year-old.

They left home in the cool, eerie darkness just before

dawn. Silently, Shelley and her mother headed up a winding farm road toward the Memphis airport.

The mother spoke first, "Did you remember your allergy pills?"

"Yes."

"You can call me collect as often as you like."

"Every day?"

"If you want to."

"What if I flunk out?"

"You won't flunk out."

"What if I want to come home?"

"Shelley, you said you wanted to go . . . If you decide you can't handle it, all you have to do is call us. You can be on a plane home in a few hours."

Shelley just stared out the window.

As she stood in line to board the plane, her teddy bear mashed under her arm, sandwiched between six-foot men carrying briefcases, she looked more like Peter Pan walking the plank than a eighth-grade "precocious youth" heading for Duke University.

The mother watched the sky for a long time after the tiny speck of the plane had disappeared. She imagined

the plane crashing just beyond her sight. She suddenly felt horrified that she had put her daughter on that plane.

Aimlessly, the mother browsed in a nearby shopping mall for several hours before facing the long drive home. It dawned on her that no one was at home to answer the phone if Shelley called. She ran across the parking lot to her car.

Shelley did not call. In fact, she did not call all week. Shelley's mother looked up the "emergency only" number listed in the student handbook but she did not call it.

Saturday night the phone rang. "Shelley, is that you?"

"Hi, Mom."

"Shelley, I can barely hear you."

"Hey everybody, be quiet! I'm talking to my mom!"

"Shelley, are you okay?"

"Sure, the course is unbelievably hard. We have to write reams every day, but I love it. Mom, I've got to go now, our pizza just arrived!"

"Please call me if you need anything."

"Mom, can I come back again next summer?"

For health insurance to help pay soaring hospital and surgical bills, check with State Farm.



MANFRED SAYLORS
305 College St.
Booneville, Miss.
Office: 728-9595
Home: 728-6880

Personal Health Insurance the State Farm way!
Like a good neighbor, State Farm is there.
State Farm Mutual Automobile Insurance Company
Home Office: Bloomington, Illinois

East Pleasant Ridge News

By MARY EDDIE TYUS
Correspondent

Mrs. Mildred Baxter spent last week with her brother and his family, Mr. and Mrs. Clarence Perry of Fulton. Weekend guests were Mrs. Donna Pannell, Dustin, and Dedra Hall of Sultillo.

Mr. and Mrs. W.D. Pruitt and Mr. and Mrs. Doug Hendrix spent last weekend at J.P. Coleman's State Park. Those visiting them there were Mr. and Mrs. Bob Glover, Mr. and Mrs. Doug Pruitt and Darren, Mr. and Mrs. Mike Ramsey and E.C. Crabb.

Those visiting Mrs. Verda Mae Stubblefield last week were Mrs. Dorothy Bales of Baton Rouge, La., the Rev. and Mrs. E.P. Sloan of Booneville, Mrs. Mary Lou Purvis, Mrs. Polly Nelson of Baldwin and Mrs. Mary E. Tyus of the community.

Visiting Mrs. Essie Merryman overnight on Tuesday was Sharon Cagle of the community. Later in the week she was visited by Mr. and Mrs. Michael Underwood of the Friendship community.

Carla Hendrix spent the weekend with Mr. and Mrs. Mike Reese of Okalona.

Clifford Glover enjoyed supper with his daughter and her family Saturday night, Mr. and Mrs. Eston Stevens of Booneville.

Mrs. Mary E. Tyus and Mrs. Chessie Prentice visited in the home of Mr. and Mrs. Garder Gentry of the Blue Springs community. Mrs. Bula McDonald of Memphis was also visiting her daughter and they visited Mrs. Mona Simpson in the New Albany hospital. They also visited Mrs. Jane Taylor, Quincy Bryant and Mr. and Mrs. Alvin Howe on Sunday. Miss Vanessa Simpson of New

Albany and Pety Pace of Baldwin visited her.

Mickie Hendrix is on vacation at Ft. Walton Beach, Fla., with Trudie and Matt Leach.

Guests last week of Mrs. Bobbie Nell Jenkins were Mr. and Mrs. Odus Hall of Memphis, Richard Davis of Aberdeen, Mrs. Shirley Jean Bryant and Michael of Tupelo. Mrs. Christine Huddleston and Mrs. Mildred Thorne of Booneville, Mrs. Louise Wesson, Mrs. Margaret Gray, Mrs. Ester Duncan and Mrs. Letress Griffin, all of Baldwin.



We would like for you to meet our new vice president and manager of First Bank.

We are having cookies and refreshments all day Friday, September 2, 1983 in the lobby of our bank.

We invite you to come by any time during the day to meet and talk with Bobby Elam. He wants to meet you too. He might even talk to you about banking.

We are proud of our bank and as equally proud to have Bobby at First Bank in Booneville and once you meet him we know you will too.

Please come by and enjoy this occasion with us. We call it meet our manager day.

First Bank Employees

Pam, Debbie, Jeanice, Annette, Beth, Rachel,

First Citizens National Bank

MEMBER FDIC

HIGHWAY 45 NORTH - BOONEVILLE, MISS. - PHONE 728-9468

Booneville Schools Menu

Monday, Sept. 5
Ham-cheese sandwich or bar-b-que on bun, French fries or baked beans, fruit cup or cole slaw, orange cake, chilled milk.

Tuesday, Sept. 6
Chicken pattie sandwich or hot dog with mustard, vegetable sticks or corn on the cob, lettuce-tomato or fruit cup, jello with topping, chilled milk.

Wednesday, Sept. 7
Chicken breast strips with oil or pizza, tossed salad or meat salad with grated cheese, whipped potatoes or green peas, chilled milk.

Thursday, Sept. 8
Hamburger or hot dog with mustard, lettuce-tomato or cole slaw, French fries or whole kernel corn, chilled milk.

Friday, Sept. 9
Fish nuggets or bar-b-que sandwich, potato salad or tossed salad, buttered zucchini or mixed vegetables, ice cream, chilled milk.

BOOK YOUR BIRTHDAY PARTY AT Worlds Of Fun 728-9066

\$30 VALUE **Get Your FREE FULL SPINAL EXAMINATION**
NO OBLIGATION • NOTHING TO PAY
You may have one of these 12 DANGER SIGNALS OF PINCHED NERVES:

1. Headache	5. Sinus	9. Hip Pain
2. Migraine Headache	6. Shoulder and Arm Pain & Numbness	10. Nervous Conditions
3. Neck Pain	7. Muscle Backache	11. Pain Down Legs
4. Whiplash Pain	8. Lower Back Pain	12. Slipped Disc

FIND OUT NOW whether careful, professional chiropractic care can relieve your aches and pains.

CALL BEFORE SATURDAY - INSURANCE ACCEPTED

\$30 VALUE TO YOU **Dr. Joe De Hippolytis Chiropractic**
113 N. 2nd. ST., HWY. 45 S. BOONEVILLE, MISS.

Dr. Joe Hippolytis Chiropractic
113 N. 2nd ST. HWY. 45 S. BOONEVILLE, MISS.
PHONE 728-7061
CALL NOW BRING THIS COUPON WITH YOU

STATEMENT OF W. V. HORN
(Sheriff-Elect of Prentiss County, Mississippi)

To the voters of Prentiss County:

I am indeed grateful for the vote of confidence I was given on August 23 choosing me as your Sheriff for the next four years over such a worthy opponent as Wallace Davis. It is certainly an honor and a privilege to be chosen out of a field of 17 candidates to be your Sheriff, and as I stated before, I will do everything within my power to run the Sheriff's Department during the next four years in such a manner to not only serve the people of this County, but to have the type law enforcement that you can be proud of.

The only way a Sheriff can do a good job is to have the support and help of all the citizens of this County. I earnestly solicit that support. By working together, our goals can be reached. I plan, as I stated during the campaign, to set up community watch in every community in this County.

It is my firm belief that by all the good citizens working together, the criminal element can be controlled and removed from our County. Again, let me say thank you for the vote of confidence that you have given me and I will work to the best of my ability to insure that your decision has been a good decision.

THANK YOU.

W. V. HORN

Pd. Pol. Adv.

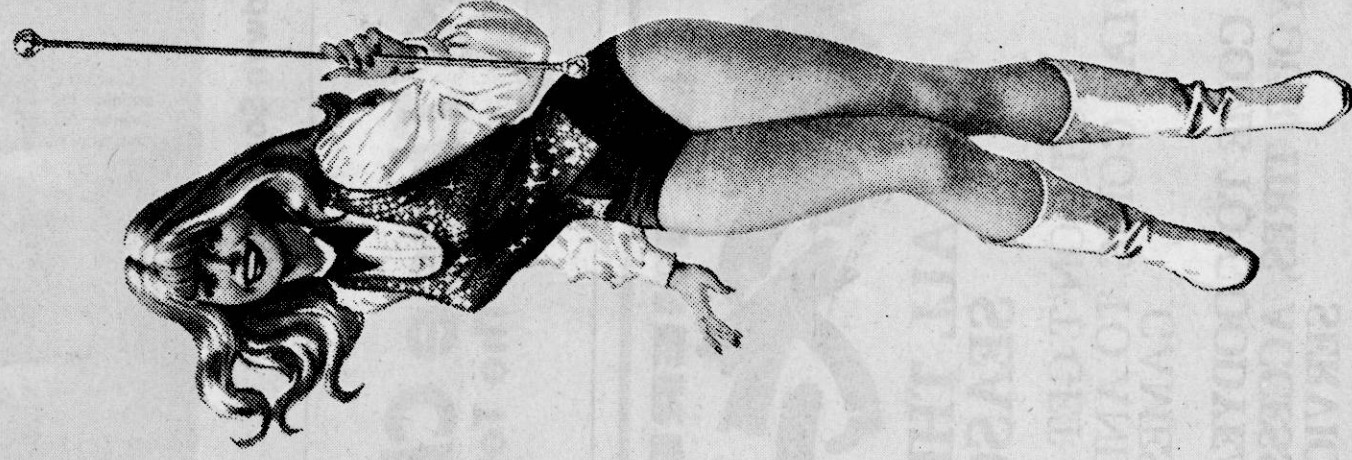
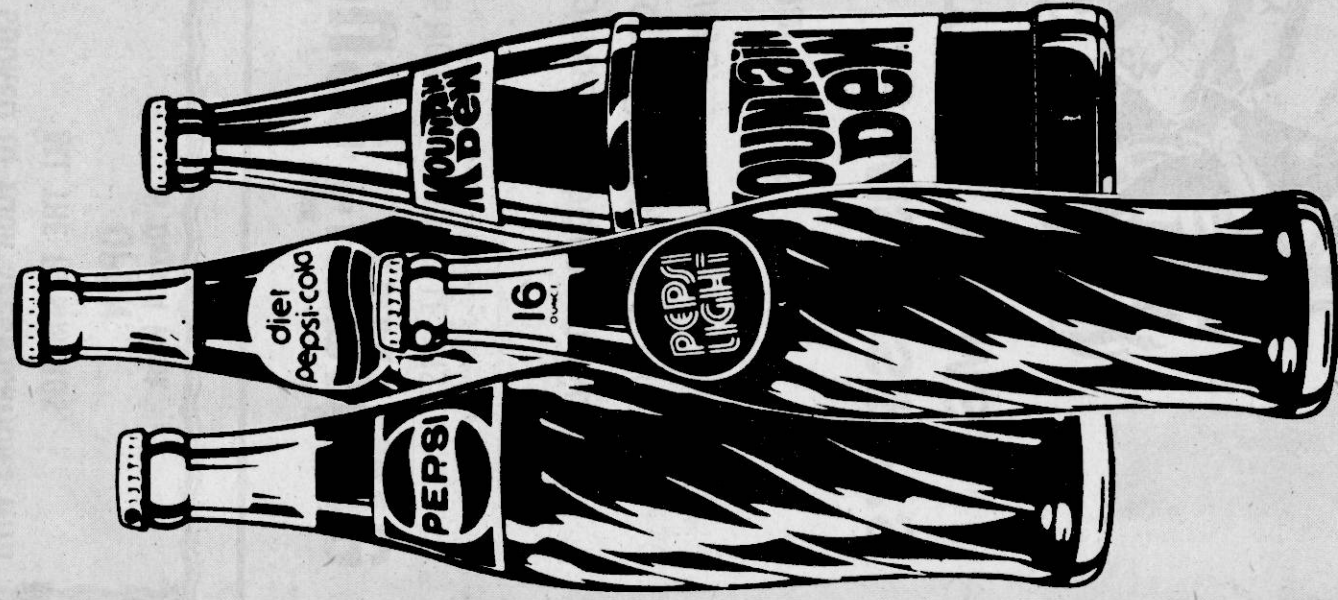
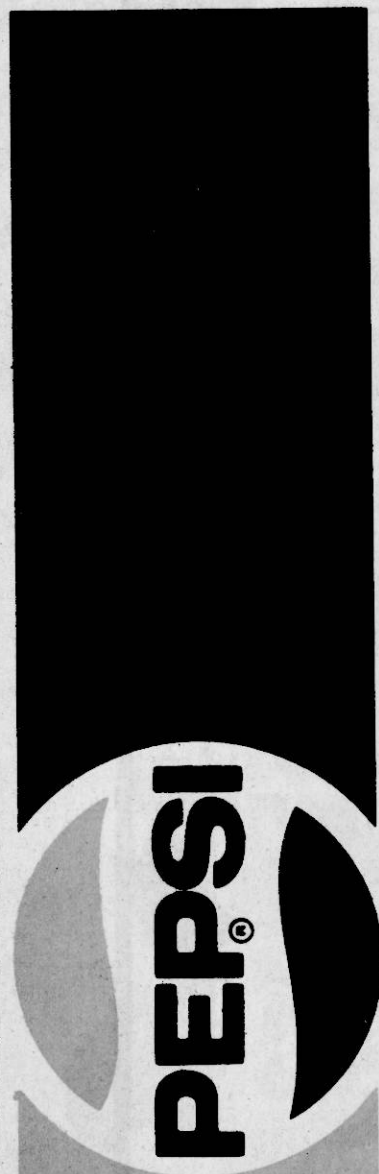

*The Perfect
Combination
Football
&
Pepsi*

Let your taste decide.

Take the Pepsi Challenge!

"PEPSI-COLA," "PEPSI," "DIET PEPSI," "PEPSI LIGHT," "MOUNTAIN DEW," "PEPSI FREE" AND "MOUNTAIN DEW FREE" ARE REGISTERED TRADEMARKS OF PEPSICO INC., N.Y.

©1983

COMPLIMENTS OF PEPSI-COLA COMPANY OF TUPELO, MISS.

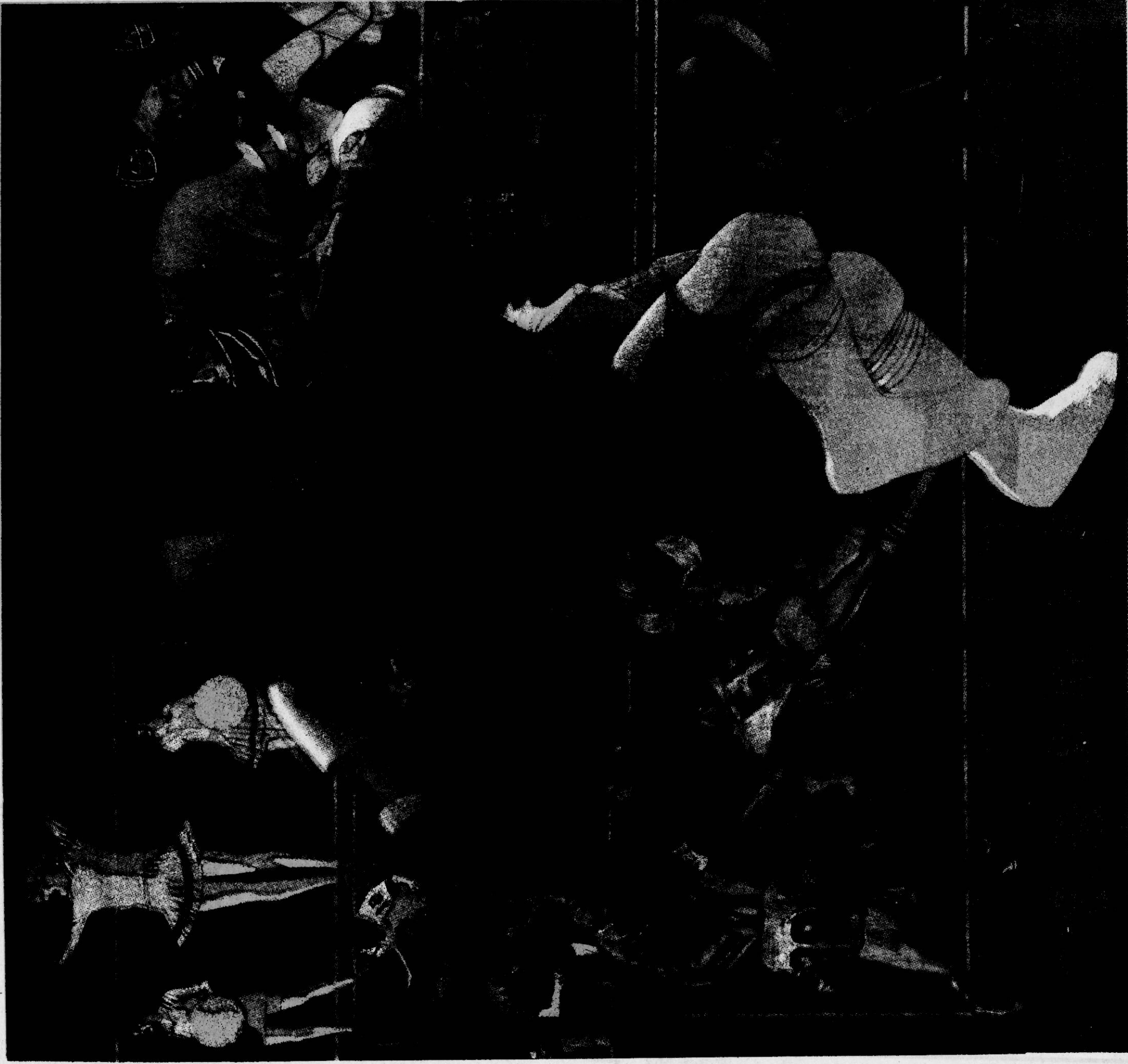

Get Ready For The 1983 Season!

Football

A SPECIAL SUPPLEMENT TO THE
Banner-Independent

Booneville

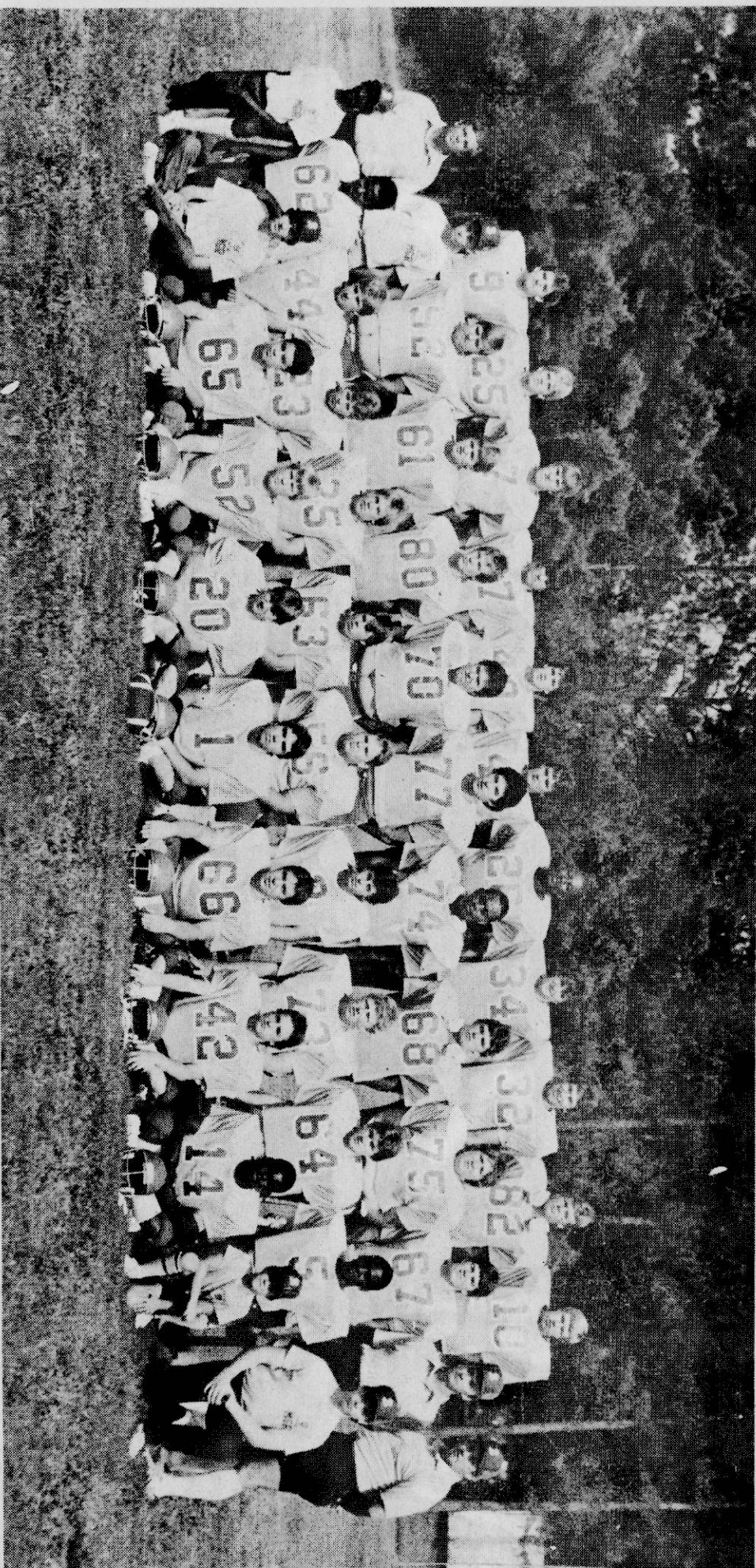

Booneville Blue Devils

Members of the 1983 Booneville Blue Devil football team include:

Kenny Robinson (jr., H.B., 5' 8", 155 lbs.); Jerry Morgan (jr., W.R., 5' 11", 140 lbs.); Jeff Williams (soph., W.B., 5' 10", 160 lbs.); Rod Coggin (jr., Q.B., 6, 165 lbs.); Michael Blalock (jr., Q.B., 5' 11", 165 lbs.); Craig Mize (soph., S.E., 5' 9", 125 lbs.); Mark Walden (jr., S.E., 5' 11", 150 lbs.); Carlos Hastings (sr., T.E., 6", 190 lbs.); Morgan Blassingame (sr., S.E., 5' 8", 140 lbs.); Rodney McVey (soph., W.B., 5' 10", 160 lbs.); Buddy Bartlett (soph., H.B., 5' 11", 150 lbs.); Jimbo Goddard (fresh, F.B., 5' 11", 180 lbs.); Gary Pipkin (sr., F.B., 5' 10", 170 lbs.); Pat Weatherford (soph., S.E., 5' 9", 150 lbs.); Roger Spencer (sr., F.B., 5' 7", 155 lbs.); Scott Hindman (sr., T., 6' 1", 245 lbs.); Eddie Sorto (soph., T., 5' 10", 250 lbs.); Phillip Marshall (soph., G., 6' 173 lbs.); Dal Stiel (jr., G., 5' 7", 140 lbs.); Jeff Laster (jr., G., 5' 7", 140 lbs.); Frank Williams (soph., S.E., 5' 10", 125 lbs.); Mark Lathenore (soph., C., 6, 165 lbs.); Robby Rogers (sr., C., 6, 165 lbs.); Kevin Eubank (jr., G., 6' 1", 170 lbs.); Tom Cook (sr., T., 6' 2", 265 lbs.);

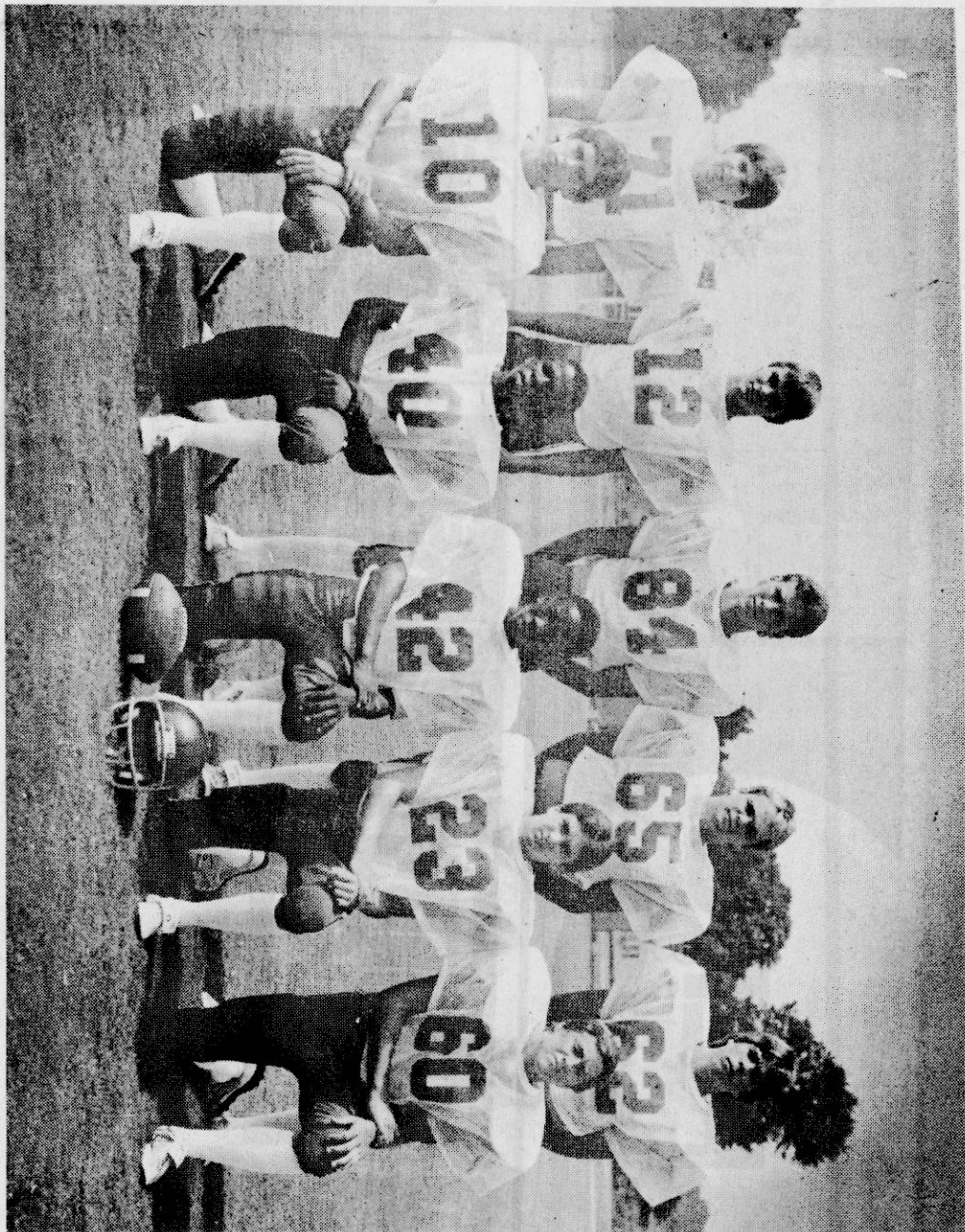

Baldwyn Sophomores

Three Cheers
For The Teams!



DON'T PASS UP A
CHANCE TO SEE ALL
OUR TEAMS IN
ACTION



COME BY AND SEE
OUR NEW 1984 CHEVROLET AND
BUICKS ARRIVING SOON

DAVIDSON
CHEVROLET/BUICK

HIGHWAY 45 NORTH - BOONEVILLE, MISS.

GLIDDEN PAINT

INSIDE...
OUTSIDE...
ALL AROUND THE HOUSE!



Builder's Supply, Inc.

403 EAST CHURCH STREET-BOONEVILLE, MISS.

PHONE 728-4011

BE THERE FOR THE
Kick-Off

AND ALL THROUGH THE
SEASON!

BUT DON'T GET CAUGHT
FLAT GOING TO AND FROM THE
GAMES.

COME TO GOODYEAR FOR ALL
YOUR TIRES, ACCESSORIES, AND
SERVICE

WE'RE OPEN AT 7:30 A.M.



STORE HOURS: MONDAY-FRIDAY-7:30 A.M.-6:00 P.M.
SATURDAY-7:30 A.M.-5:00 P.M.

THERMON SAYLORS
MANAGER
BOONEVILLE, MISS.
HIGHWAY 45 NORTH
PHONE 728-6276

Warehouse Furniture

HIGHWAY 45 NORTH - BOONEVILLE, MISS.

•Solid Hardwood Bedroom Suites,
Living Room Suites, And Dining
Room Suites.
•Occasional Tables.

AS SOLID AS MISSISSIPPI'S
FOOTBALL TEAMS.



PHONE 728-2416

TOWN MOTEL
RESTAURANT

501 West College
Booneville, Miss.
Phone 728-3800

Dine Out At The
Town Motel
Restaurant

Before Or After The Game For
Delicious
•CATFISH •STEAKS
COOKED TO YOUR SPECIFICATIONS WITH
ALL THE TRIMMINGS.

OPEN
6 Days A Week

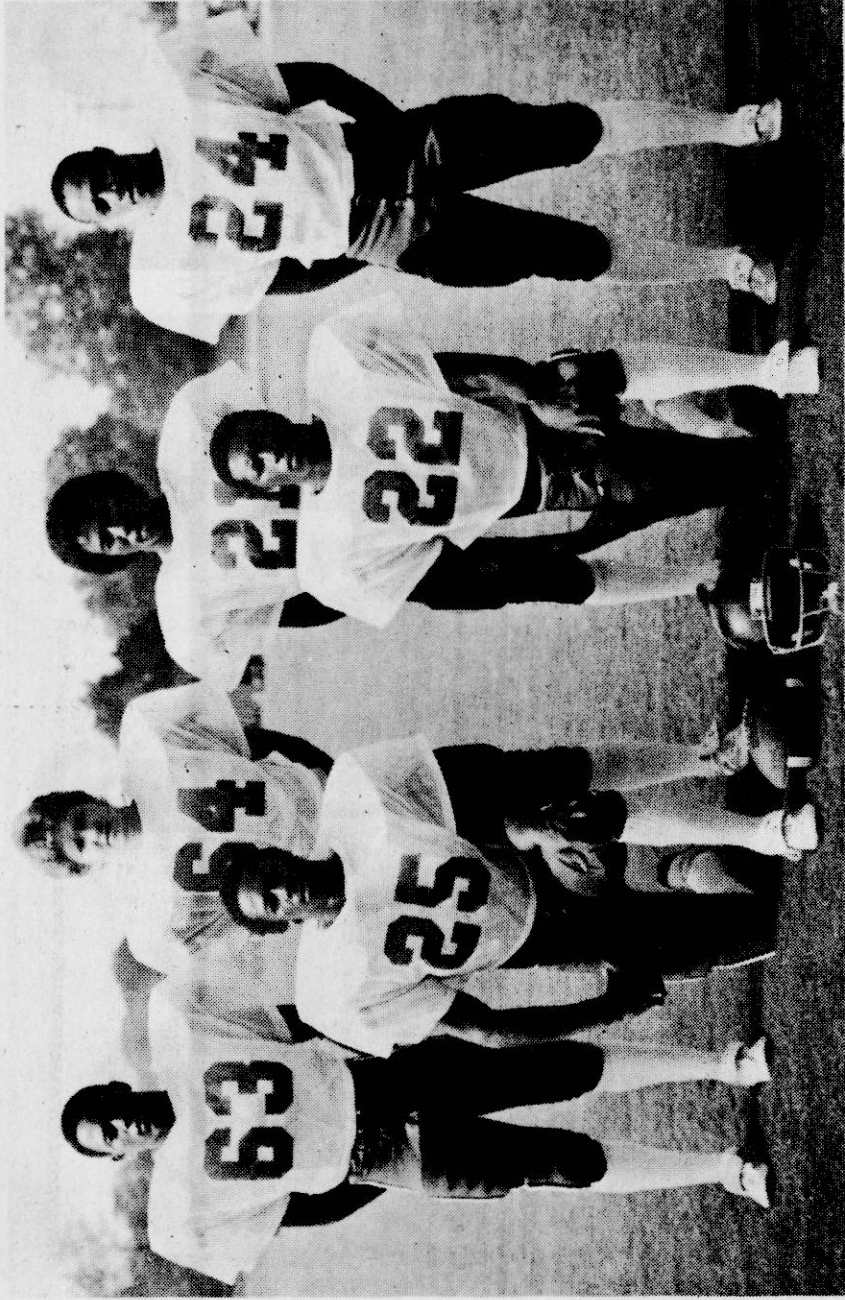

Baldwyn Juniors



Baldwyn Seniors

R. L. Long Insurance Agency

"BE SAFE NOT SORRY"



PHONE 728-5832

115½ SOUTH MAIN STREET

EDGE SALES

A COMPLETE LINE OF
TOOLS AND GENERAL
MERCHANDISE



205 EAST CHURCH STREET
BOONEVILLE, MISS.
728-7998



Box D

Baldwyn, Miss.

SATELLITE T. V. SYSTEM
\$1495⁰⁰



Full Installation
Available.

Financing Available.

Contact: Danny Comer
365-5811



GOOD LUCK TO
ALL THE TEAMS

We're Kicking
Off
SAVINGS!

AT
Buster McElroy &
Company

Building Materials & Hardware

- Pittsburgh Paint
 - John Manville Products
- Baldwyn, Miss.
Phone 365-7021

YEAR YOU WILL ALWAYS
BE WINNERS



With Fashions From

Pat's Baldwyn Outlet

Main Street—Baldwyn, Miss.

- Liz Claiborne — Sweaters
 - Jones Of New York — Sweaters
 - Duckhead — Pants, Shirts
 - Breckenridge — Pants & Jackets
 - Corduroy Suits
- Wool Blend

WE SUPPORT ALL THE
TEAMS

By SCOTT MCKINNEY
Sports Writer

Eighteen is a dismal number for coach Wayne Jones and his Booneville Blue Devils this season. Booneville lost 18 seniors from last year's 6-3-1 team. However, an exciting group of young and fast players are on hand in the Devil camp to lead the team into District 1, Class A competition.

Coach Jones, in his first year as Devil head mentor, brings in a glorious background in football, highlighted by his record breaking performances as a runningback at Mississippi State in the early seventies. Along with his assistant coaches, Riley Presley and Ken Shackelford, the Devil coach expects an exciting new season.

The fact that Booneville did lose 18 seniors via the graduation route hasn't bothered Jones or his team. "I hate we lost so many from last year, but have to look ahead," Jones said. "Competition is going to be tough this year. All the three must stay healthy if Booneville plans on winning the District title. Roger Spencer, a 5-7, 155-pound senior, will be counted on heavily in the offensive backfield this season. Senior receivers Mark Walden (5-11, 150) and Tom Cook (6-2, 265) are a couple more of the Devil's "small" linemen that will contribute a great deal to the team.

Jones feels that these three must stay healthy if Booneville plans on winning the District title. Roger Spencer, a 5-7, 155-pound senior, will be counted on heavily in the offensive backfield this season. Senior receivers Mark Walden (5-11, 150) and Tom Cook (6-2, 265) are a couple more of the Devil's "small" linemen that will contribute a great deal to the team.

teams in our district will have a shot," he added. Jones said he feels that Ripley will be some of the players teams the Devils play.

Last season, the Devils matched good size with good speed and produced a winning season. This fall Booneville will use more speed, with the offensive and defensive lines being smaller.

One of the "small" linemen for BHS this fall is Greg Shook, a 6-5, 230-pound senior, who will be counted on heavily by the Devils. Anthony Shinault, a 6-2, 225-pound senior, and senior Tom Cook (6-2, 265) are a couple more of the Devil's "small" linemen that will contribute a great deal to the team.

Jones feels that these three must stay healthy if Booneville plans on winning the District title. Roger Spencer, a 5-7, 155-pound senior, will be counted on heavily in the offensive backfield this season. Senior receivers Mark Walden (5-11, 150) and Tom Cook (6-2, 265) are a couple more of the Devil's "small" linemen that will contribute a great deal to the team.

Jones feels that these three must stay healthy if Booneville plans on winning the District title. Roger Spencer, a 5-7, 155-pound senior, will be counted on heavily in the offensive backfield this season. Senior receivers Mark Walden (5-11, 150) and Tom Cook (6-2, 265) are a couple more of the Devil's "small" linemen that will contribute a great deal to the team.

Carlos Hastings (6-0, 190) will return as the top runner for their positions. Morgan Blasingame, 5-8, 140-pound senior, will contribute to the receiving program in a vital way. All-District Quarterback Bernard Anderson will be missing from this year's team due to graduation, but junior Michael Blalock (5-11, 150) will lead the Devils in the kicking game for the Devils.

Speed will be the name of the game for Booneville's offensive backfield this fall as several top, young players return. Gary Pippin, a 5-10, 170-pound senior, will be an added help to this year's team, providing the needed senior leadership. Junior's Robby Rogers (6-0, 185), Kevin Eubank (6-1, 170), Dal Stell (5-7, 140), and Alan Tollison (5-11, 160) will be strong, tough players in the lineman's slots, as Booneville prepares for its opener at Falkner.

Freshman Jimbo Goddard (5-11, 180) could step in and provide some needed backup at fullback. Junior's Robby Rogers (6-0, 185), Kevin Eubank (6-1, 170), Dal Stell (5-7, 140), and Alan Tollison (5-11, 160) will be strong, tough players in the lineman's slots, as Booneville prepares for its opener at Falkner.

GAME TIME — AFTER GAME TIME — ANY TIME

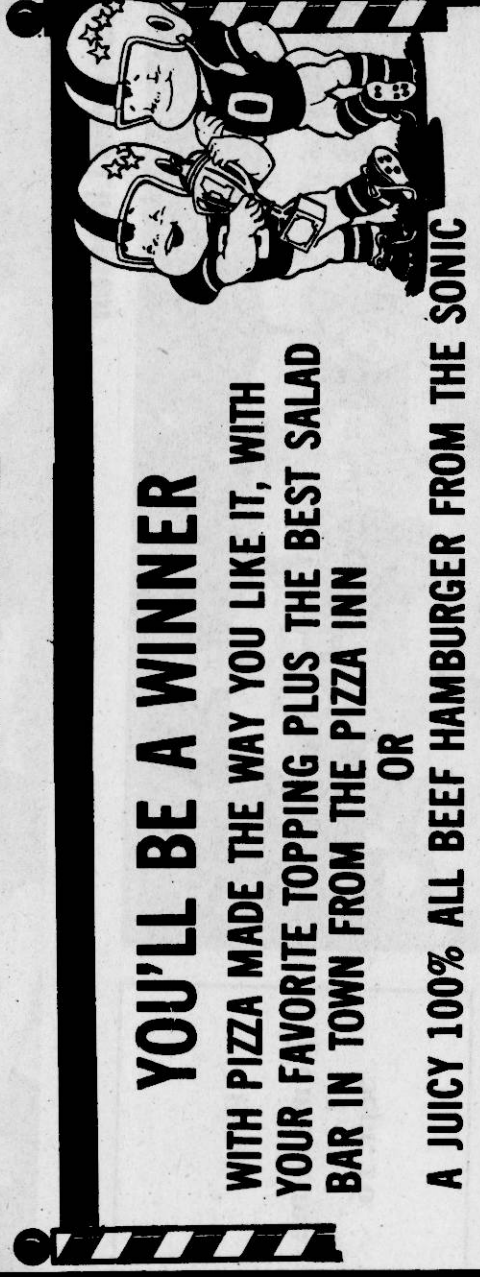

YOU'LL BE A WINNER

WITH PIZZA MADE THE WAY YOU LIKE IT, WITH
YOUR FAVORITE TOPPING PLUS THE BEST SALAD
BAR IN TOWN FROM THE PIZZA INN

OR
A JUICY 100% ALL BEEF HAMBURGER FROM THE SONIC

OR

OUR FAMOUS MOUTH WATERING CHICKEN
REGULAR OR HOT AND SPICY FROM NEW ORLEANS FAMOUS FRIED CHICKEN



HAMBURGERS
ONION RINGS

America's
favorite drive-in

THE TASTE THAT KEEPS
YOU COMING BACK
FOR MORE

ACROSS FROM NORTHEAST MISS. JR. COLLEGE

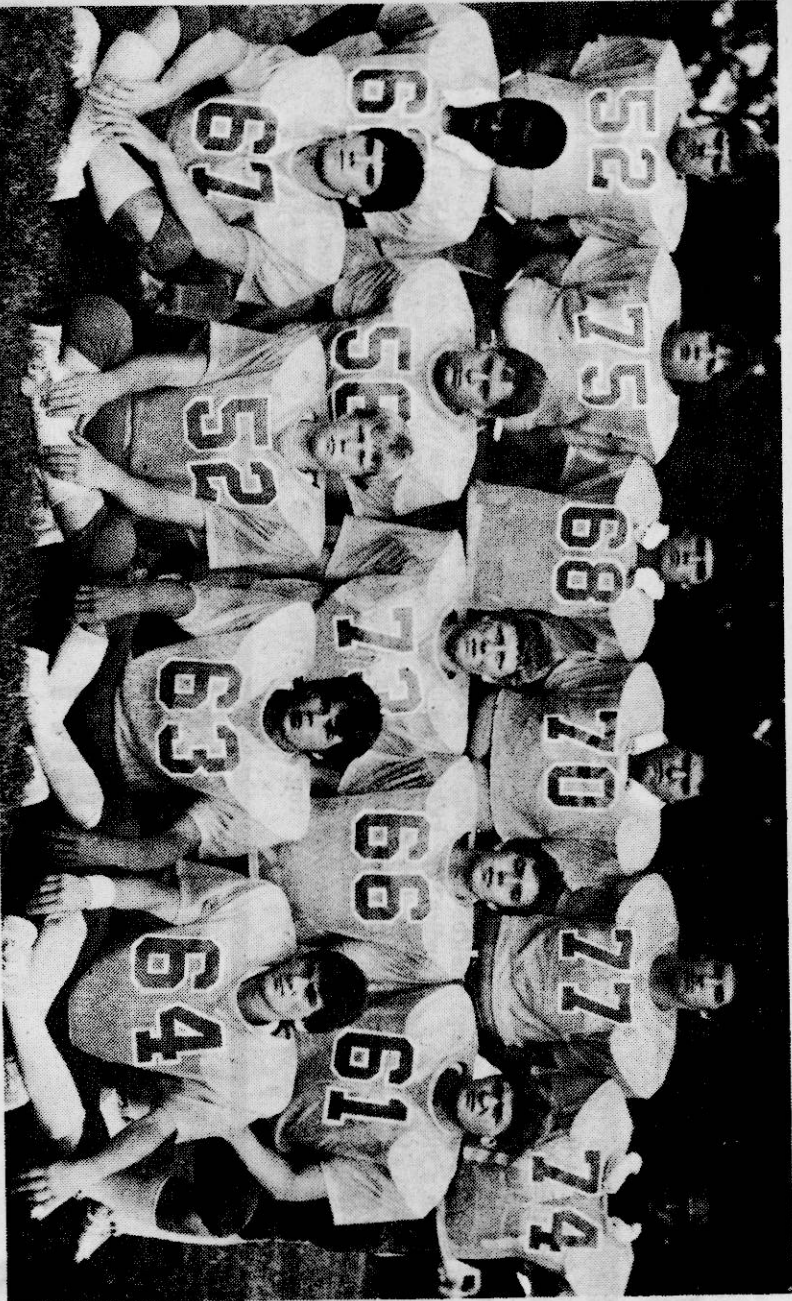

Booneville Linemen



Booneville Receivers

PERRY'S CARPET OUTLET

Where You Will Find Just
The Right Carpet For
Your Home Or Office.
Quality Plus Friendly Service.



Have A Good Year Teams!
We Are Behind You 100%
HIGHWAY 45 SOUTH-- 728-4955--BOONEVILLE, MISS.

First
Home Game
Sept. 16



Go To
All The
Games
In
Style
With
Fashions
From
The Villagers
Allysaen
Booneville

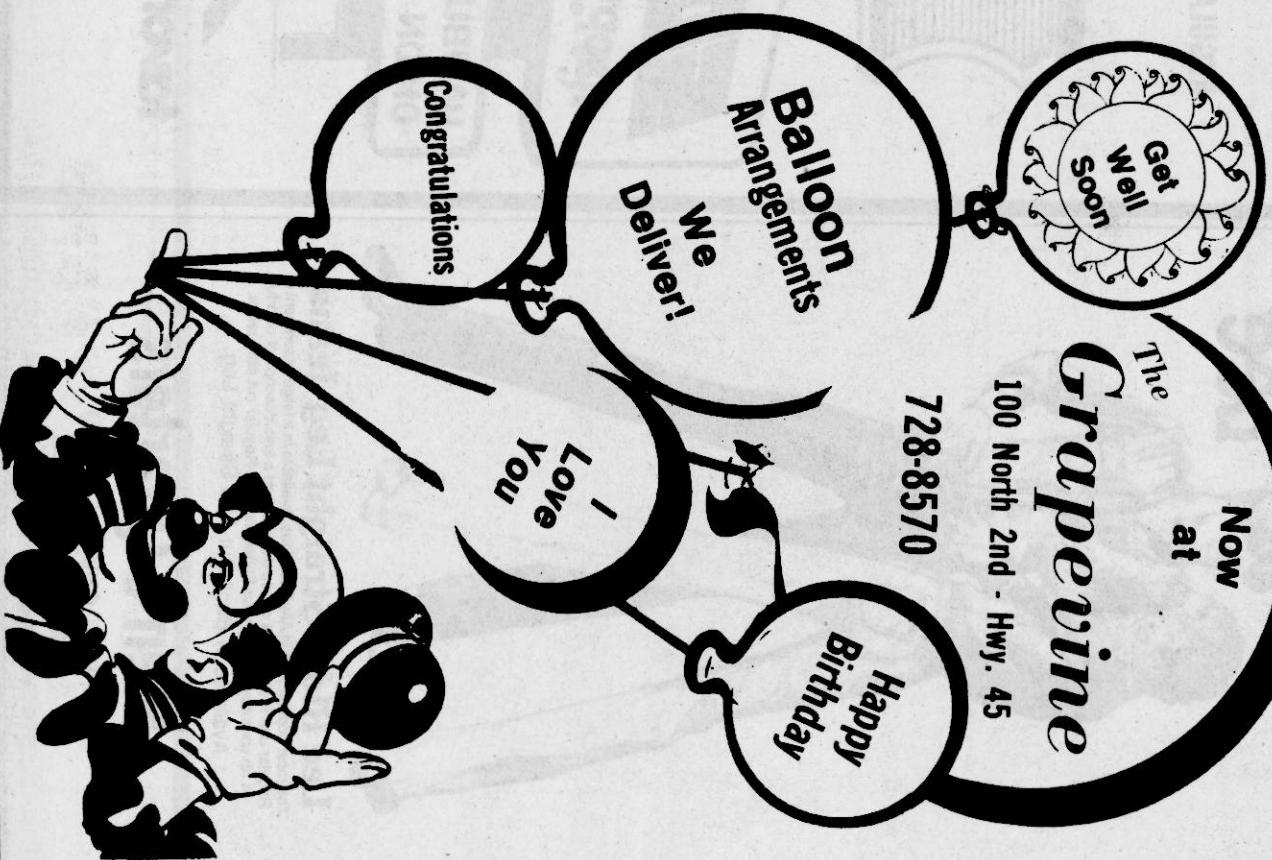

Now
at
The Grapevine
100 North 2nd - Hwy. 45
728-8570

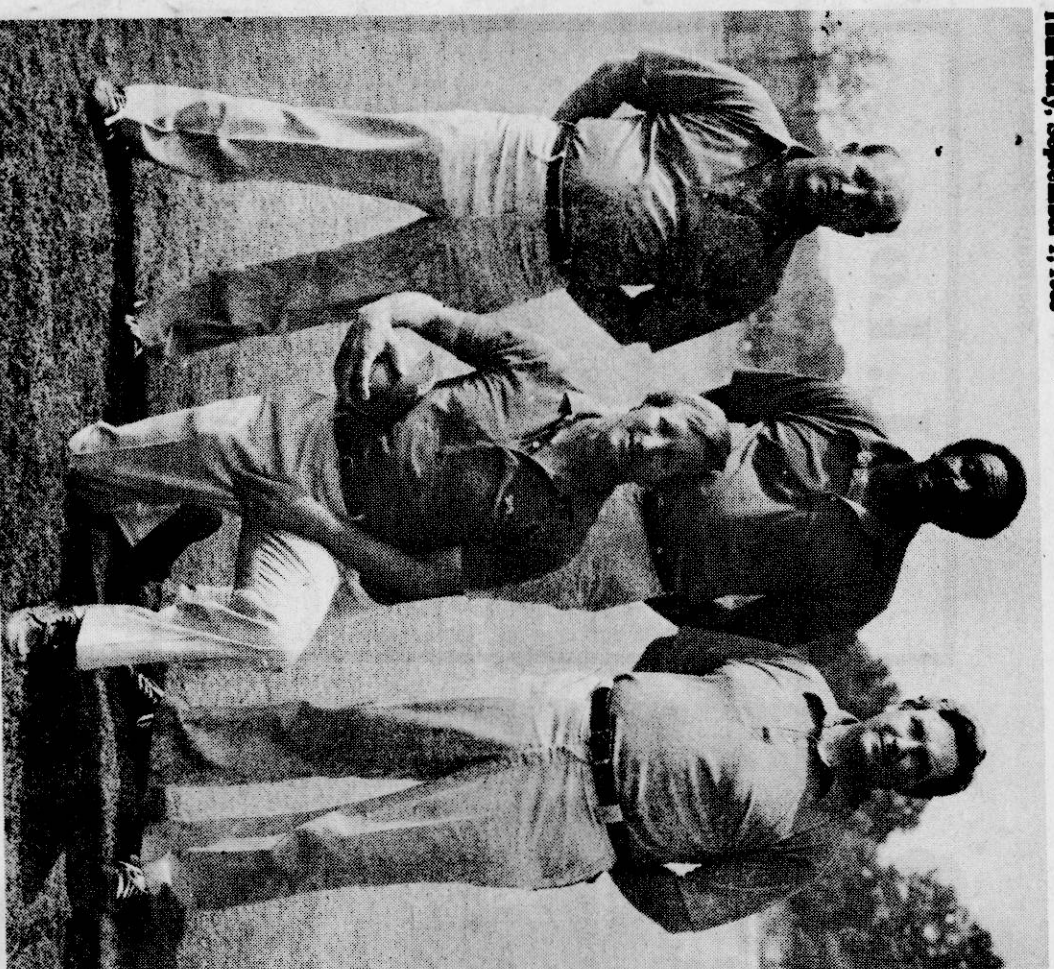

Baldwyn Coaches

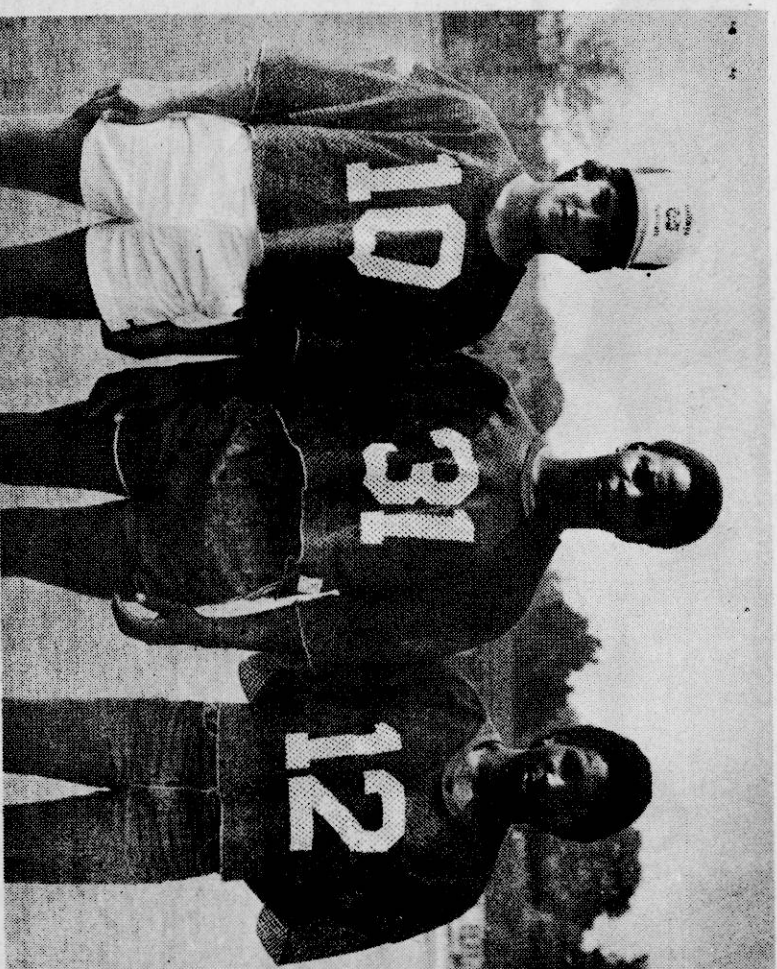

Baldwyn Managers

SCORE BIG
With A T.V.
Or
Recorder



TIGRETT T.V.

107 North Lake Street
Booneville, Miss.
Phone 728-7146



Booneville Monument Company

CORNER OF LAKE
&
CHURCH STREET

OWNER: CHARLES CRABB
MANAGER - A. C. EATON

For A Good Meal
Before Or After The
Game, Visit The
Chicken Hut

HIGHWAY 45 SOUTH
BOONEVILLE, MISS.
PHONE 728-9047



Football Teams.

Dixie Gas

Hwy. 45 North
Booneville, Miss.
"YOU'RE A SURE
WINNER"



Theron S. Pounds

Broker-Appraiser
Service Insurance Agency
728-7873 728-4953
728-8547



GO AND
Cheer
FOR YOUR FAVORITE TEAM



Baldwin Band



BALDWIN HIGH SCHOOL SCHEDULE	
Sept. 1	Satellite H.
Sept. 8	Thrasher H.
Sept. 16	Houston H.
Sept. 23	Okolona A.
Sept. 30	Mooreville A.
Oct. 7	Booneville H.
Oct. 14	Burnsville H.
Oct. 22	Hatley A.
Oct. 28	Belmont A.
Nov. 4	Biggersville A.

FF
**FIDELITY
FEDERAL**
SAVINGS AND LOAN
ASSOCIATION
100 SOUTH SECOND STREET
BOONEVILLE, MISS.
PHONE 728-8162
ELLIS RHETT - BRANCH MANAGER



Rah Team
Rah
WE ARE PROUD TO SALUTE THE
FOOTBALL TEAMS OF THIS AREA.
Smith Lumber Company
GLEN SMITH - Owner
HIGHWAY 45 NORTH - BOONEVILLE, MISS.
PHONE 728-7717

Cheer for Values at
PIGGLY WIGGLY

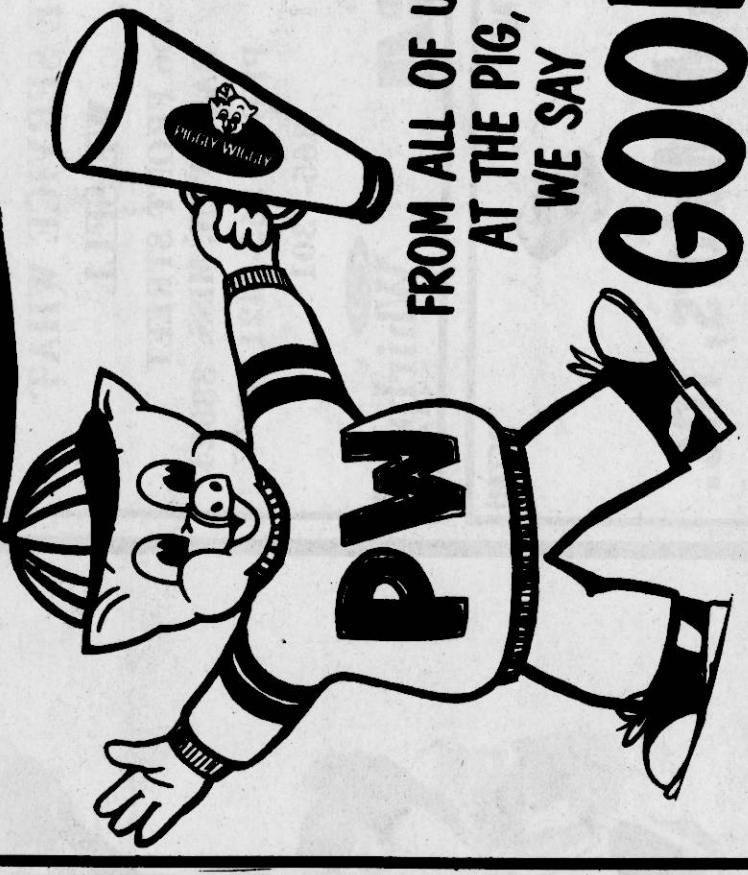

FROM ALL OF US
AT THE PIG,
WE SAY

**GOOD
LUCK**

Home Owned
&
Operated

Shop
PIGGLY WIGGLY



**Booneville
Coaches**
(left to right)
Riley Presley
Wayne Jones
Kenneth Shackelford

**Booneville
Managers**

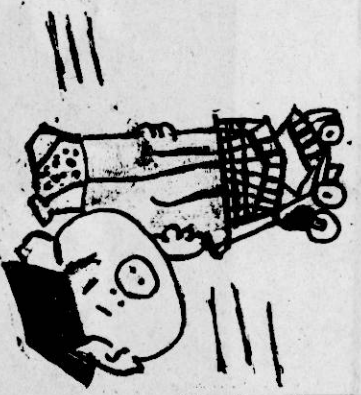

**By-Pass
Quik Stop**
HIGHWAY 30 EAST
BOONEVILLE, MISS.
PHONE 728-5180
**THE FASTEST QUIK STOP IN
BOONEVILLE.**

**Get out and
CHIEF!!!**
**For All The Area Teams
And Coaches This
Season.**

**COME BY FOR YOUR QUICK SANDWICHES
AND DRINKS BEFORE THE GAME OR
AFTER THE GAME.**
**WE ARE OPEN ALL-NIGHT
ON FRIDAYS AND SATURDAYS**



**BACK
TO
CLASS
WITH
CLASS**
IN A JERRELL
JUMPSUIT
COLORED IN
WHEAT AND
ACCENTED
WITH BLACK AS
WORN BY CINDY
AND FOR GUYS
HEADSPORT PANTS
AND SHIRTS FOR
A SPORTY LOOK
AS SHOWN BY
GREG.
**TOP OF THE
CLASS WITH**

TOTS 'N' TEENS
BOONEVILLE'S NUMBER "1" CLOTHING STORE



Booneville Backs

BOONEVILLE HIGH SCHOOL SCHEDULE

Sept. 1	Falmer A	Oct. 14	Houston A
Sept. 9	Amory A	Oct. 20	Shannon H
Sept. 16	Kosuth H	Oct. 28	New Albany A
Sept. 23	Postotoc A	Nov. 4	Saltville H
Sept. 30	Ripley H		(Homecoming)
Oct. 7	Baldwyn A		

GOOD LUCK TO
ALL THE TEAMS

FROM

Velda Rose Florist

507 NORTH SECOND STREET

BOONEVILLE, MISS.

• Fresh Flowers • Silk Flowers

• Plants

OTS

PHONE

728-4442



BALDWIN CHEERLEADERS - Cheering for the Baldwyn Bearcats this year are (l-r) Tanna Chisholm (co-capt.), Sonya Stewart, Amy Dickerson, Vicki Rowan (capt.), Kim Tucker, Sharon McCarty, Cindy Heavener, and Tracy Reynolds.

Baldwyn Roster

(Continued from Page 25)

lbs.): Greg Pannell (soph., 185 lbs.); Thomas Ingram (soph., 185 lbs.); Ted Trolinger (sr., T., 165 lbs.); and Mark (Jr., G., 150 lbs.); Michaels (soph., S.E., 170 lbs.); Chris Adams (soph., T., lbs.).

Raymond Hill

Furniture

&

Appliances

WE SERVICE WHAT

WE SELL

106 FRONT STREET

BALDWIN, MISS. 38824

PHONE 365-7421 or

365-7301

RCM



WHOLESALE

RETAIL

B&M Motors, Inc.

BALDWIN, MISS. 38824

"We Sell To Resale"

Ronald Michael
Res. (601) 365-8741
Office Phone
(601) 365-5236

Here's Hoping You

Kick Off A Great Year!



It takes Team Work And
Dedication, Give All Our Area
Teams Your Support!

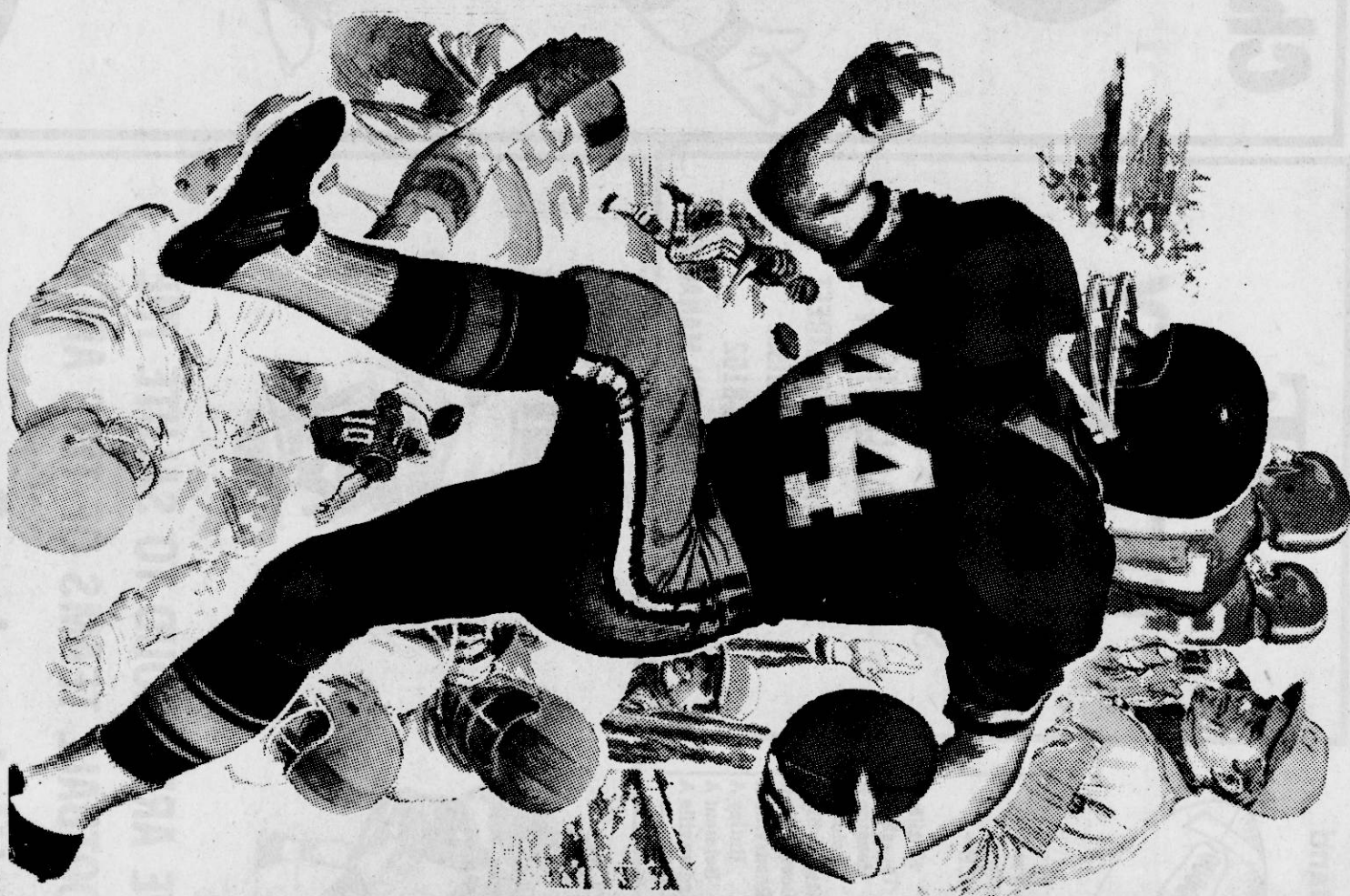

LUCKY STAR INDUSTRIES,
INC.

HIGHWAY 45 SOUTH — BALDWIN, MISS.

INSURANCE

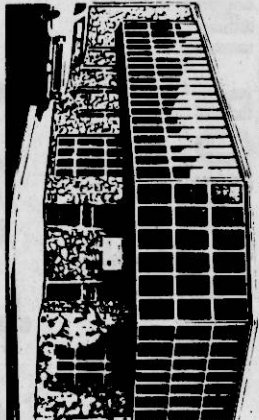

- J. ROBERT FLOYD -

728-7191



TOWN & COUNTRY

INSURANCE AGENCY INC.

214 West College Street

Booneville, Miss.

FOOTBALL

GOOD LUCK
TO ALL THE
TEAMS.



Brown Shoe

Company

104 Brown Ave.

Ph. 728-4482



Goddard's Jewelry

201 College Street

A Name

You've Trusted For

25 Years

GOOD LUCK TO ALL THE AREA TEAMS.

James, Donnie, Beverly, Kenny,
Martha, and Inez

728-4365

SADIE'S 5¢
& Variety Store 10¢

"WHERE SPENDING IS SAVING."



JOIN THE
PARADE

TO

SADIE'S

208 COLLEGE ST. - BOONEVILLE, MISS.

Schweiger

FASHIONS IN FURNITURE

Baldwyn Bearcats

Quickness Should Overcome Lack Of Size

By SCOTT MCKINNEY
Sports Writer

Coach Hubert Tucker and his Baldwyn Bearcats will rely on speed and agility in the race in District One, Class BB since they have lost most of their size from last year's team.

Baldwyn finished last season with a third place slot in the district race behind the powerful and strong offensive and defensive lines led by Clark Richey, who is currently playing at Ole Miss, and Roger Garner, who will dress up with the Northeast Tigers this fall.

The Bearcats lost all but one lineman from last year's team and that has caused Bearcat coach Hubert Tucker to re-evaluate this year's situation.

"Last season, we had a good, strong line, but our backfield was young and inexperienced. This year, we've got an experienced backfield with a small, young line," Tucker said.

Tucker feels that Okolona, Belmont, and Biggersville are the teams to beat in Baldwyn's district. "All the teams in our district didn't lose many players and they'll be strong again this year," he said. "Thrasher might surprise a few folks in their first year," he added.

Tucker said he was really glad to see Thrasher becoming involved with football. He said they started the program in the right manner and he expects them to be competitive right in the beginning.

This fall, Baldwyn will stack up with a smaller team, but quickness should make up the difference. Tucker said the running game would set up the Bearcat passing.

Baldwyn returns All-District quarterback Gregg Tucker (5'11", 155) to lead the offensive attack. Young Tucker will be a junior this fall. Seniors Jimmy Tyes (5'9", 175) and Anthony Price (6'1", 175) are experienced running backs and will be the major source of the Bearcat offense. Both are All-District selections and Price is a four-year starter. The Wide-Receiver position is locked up as Stan Scott, a 5-9, 145-pound sophomore, returns as the top runner. Senior runningback Pat Welch (5'9", 150) are all seniors expected to give Price and Tyes a needed rest Baldwyn that little extra.

LET G&W CLEANERS

904 EAST CHURCH STREET

Tackl@

YOUR
CLEANING
PROBLEMS.

PHONE 728-5591

Cunningham's Food Mart

YOUR
ONE-STOP
FOOD STORE

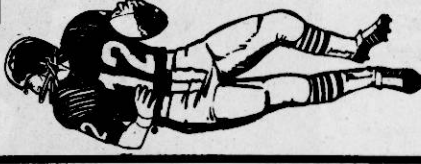

205 NORTH SECOND STREET
BALDWIN, MISS.



BOONEVILLE CHEERLEADERS - Leading the cheers for the Booneville Blue Devils this year are (front, l-r) Jane Brown, Carmella Gardner (capt.), Debbie Garvin (co-capt.), Traci McCoy, (back, l-r) Cherie Walden, Jennifer Jones, Caglie McGaha, Dawn Wilhite, Christi McCoy and (not shown) Marca Drewry.

A WINNING TEAM MEANS HEALTHY ATHLETES

SHOPPING AT SUNFLOWER ASSURES
A HEALTHY FAMILY AND SAVES
MOM MONEY TOO.

GOOD LUCK TO ALL THE
AREA TEAMS

FROM

Sunflower

FOOD STORES



WHERE YOU POCKET THE CHANGE

HIGHWAY 45 NORTH BOONEVILLE, MISS.
PHONE 728-6814

WHO DO WE APPRECIATE...

Our Area Teams Of Course!

And You Will Appreciate
Having Your Very Own
Personal Banker.

COME BY AND MEET YOUR VERY OWN
PERSONAL BANKER TODAY.

BANK OF MISSISSIPPI

Member FDIC



FOOTBALL 83 Get

out and

Cheer

WE WISH
THE TEAMS

A
GREAT
SEASON

Prentiss County Farm Bureau



The Name for all seasons.

NIKE footwear. NIKE apparel. And NIKE accessories.
For the court. For the field. For the track.
Or for just kicking around.
The decision has never been easier.
Because this year, we've got you covered.



BOONEVILLE SHOE STORE

Hwy. 45 North - Booneville, Miss.

Thrasher



Thrasher Rebels

The following players are members of Thrasher High School's first team:

Bobby Shumper (soph., B., 125 lbs.); Eugene B. 125 lbs.); Scotty Downs B. 125 lbs.); Scotty Downs (sr., B., 147 lbs.);

Roy White (sr., B., 142 lbs.); Greg Hughes (soph., B., 125 lbs.); Tracy Lawson (soph., B., 135 lbs.); Chuck Darst (sr., C., 180 lbs.);

THRASHER HIGH SCHOOL SCHEDULE

Sept. 2	Blue Mountain A	Sept. 30	Okeana A	Nov. 4	Belmont H
Sept. 8	Baldwyn A	Oct. 7	Alcorn Central A	(Note: All home games, including homecoming, will be played at Lathner Park in Baldwyn.)	
Sept. 15	Mooreville H (Homecoming)	Oct. 14	Biggersville A		
Sept. 23	Burnsville A	Oct. 21	Waterloo, Ala. A		
		Oct. 28	Tulsa A		

KENTUCKY FRIED CHICKEN

HIGHWAY 45 NORTH - BOONEVILLE, MISS.

728-4782

ATTENTION!

ALL FOOTBALL FANS ARE YOU HUNGRY?

THEN STOP BY KENTUCKY FRIED CHICKEN BEFORE THE GAMES FOR SOME OF THE COLONEL'S DELICIOUS FRIED CHICKEN

Original Recipe - Extra Crispy - Hot 'N' Crispy

Baldwyn



Baldwyn Bearcats

Baldwyn High School's 1983 Bearcats include:

Stan Scott (soph., Q.B., 143 lbs.); Gregg Tucker (jr., Q.B., 150 lbs.); Greg Lomineck (soph., S.E., 160 lbs.); Fred Harvell (jr., D.E., 175 lbs.); Ken McGaha (jr., S.E., 145 lbs.); Tommy Welch (sr., D.B., 150 lbs.); Anthony Price (sr., R.B., 175 lbs.); Kevin Cole (soph., S.E., 130 lbs.); Pat Young (sr., R.B., 180 lbs.); Jimmy Tyes (sr., F.B., 180 lbs.); Pat Warren (jr., R.B., 155 lbs.); Willie Howell (jr., F.B., 165 lbs.); Barry Welch (soph., R.B., 135 lbs.); Corey Welch (soph., Q.B., 135 lbs.); Rod Phippen (jr., T., 160 lbs.); Phil Hall (jr., L.B., 145 lbs.); Bub Anglin (jr., T., 195 lbs.); Rusty Crowe (soph., G., 155 lbs.); Tim Faulkner (jr., T., 190 lbs.); Eric Berryman (soph., G., 165 lbs.); Lewis McGaha (sr., G., 145 lbs.); Bart Carpenter (sr., C., 185 lbs.);

(Continued on Page 27)

Gentry Insurance Agency

Main Street - Baldwyn, Miss.

HAVE A GREAT SEASON BEARCATS

Billy Roberson

R. C. Gentry

Scout Black

Jeff Roberson

Jeanette Shackelford

Mary Lee Michael

Martha Gardner

"Serving You Since 1943"

365-5281



Winner

TOUGH DOWN

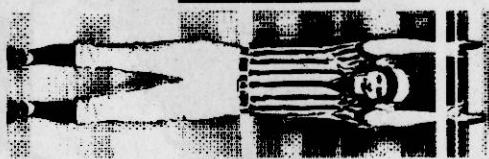

COME BY TODAY AND CHOOSE FROM A LARGE SELECTION OF CHEVROLETS AT YEAR-END PRICES.

Larry McKay

Chevrolet

"IT'S A GREAT PLACE TO TRADE"

HIGHWAY 45 SOUTH, BALDWIN, MISS.

728-4496



THRASHER CHEERLEADERS - Leading the cheer for the new Thrasher Rebel football team are (l-r) Anita White, Paula Lauderdale, Jenny Eldridge, Beatrice Doggett (co-

Mike Huddleston (sr., B., 155 lbs.); Gilley (fresh., B., 150 lbs.); Marvin Diltworth (soph., B., 143 lbs.); Johnny Donahue (soph., C., 140 lbs.); Joel (fresh., B., 132 lbs.); Terry Title (fr., C., 153 lbs.); Tony Christian (soph., E., 140 lbs.); Deon Taylor (soph., L., 130 lbs.); James Chambers (sr., L., 220 lbs.); Paul McCutchen (fr., L., 160 lbs.); Morris Reece (sr., L., 180 lbs.); Ray Hall (soph., E., 136 lbs.); Jeff Reeves (soph., L., 155 lbs.); and Paul McCutchen (fr., L., 160 lbs.).

(Continued from Page 8)

Cox-Blythe Drug Co.

120 COLLEGE ST.
BOONEVILLE, MISS. 728-5732
Booneville's Most Modern And Up To Date Drug Store.

- Computerized Prescription Service
 - Hospital Beds • Walkers
 - Wheel Chairs • Crutches
 - Other Sick Room Supplies
 - Fast, Courteous Service
- L. C. WRIGHT, RPH
JOHN C. DAVIS, RPH

COLLEGE CINEMA

Proudly Salutes All

- The Area Teams
- Cheerleaders
- Bands

COUPON
\$1.00 OFF
ON REGULAR ADMISSION NIGHT
WITH THIS COUPON

COLLEGE CINEMA

291 College - Booneville, Miss.

LET JACK'S USED CARS

Get You Off Your Heels And Put You On Some Wheels For The Season.

BETTER USED CARS FOR LESS.



415 CHAMBERS
BOONEVILLE, MISS.
PHONE 728-7147

WE SUPPORT NORTHEAST TIGERS BOONEVILLE BLUE DEVILS

AND THRASHER REBELS

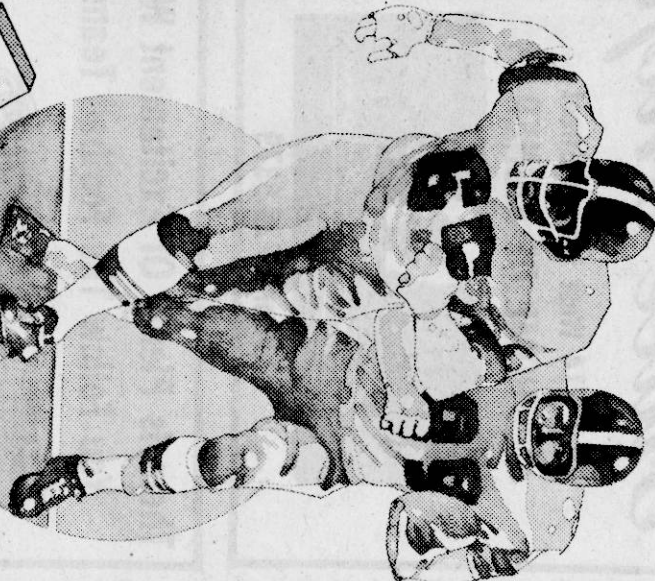

“83”

Dr. Paul C. Ellzey
Dr. S. C. Galloway



Northeast Coaches

Front: Jon Hill
Head Coach David Carnell
Gary Spencer
Back: James Williams
Billy Southward

Northeast Managers And Trainers

Northeast Roster

The following players are members of the 1983 Northeast Junior College Tiger football team:
Jody Presley, Andy Brown, Ray Holloway, Larry Mackin, Ricky Patterson, Charles Blake, Buddy Turner, Randy Carter, Ronnie Kuykendall, Stephen Howard, Jeff Vanderheiden, Jessie Peterson, Jerraray Clark, Johnny Cox, Lamar Keith, George Powell, Ricky Paterson, Terrence Jenkins, Todd Wagner, Greg Malone, David Rippey, Merry McGaughey, Kenneth Hawkins, Thomas Williams, Travis Banks, Bobby Mathews, Michael Roach, David Cantu, Keith Conlee, Carl Howell, Mike Worlthy, Lonnie Smith, Daryl Rogers, David Goode, Greg Williams, Barry D r e w r y , P h i l l i p Hollingsworth, Ricky Johnson, Jeff Diltworth, Teddy Hinton, David DeGroat, Gene Stovall, David Spight, Pat Pate, John Rhodes, John Waldrop, James Jones, Eddie Murphy, Rusty Barnes, Terry Taylor, Scott Mills and Jacky Duffy.

McMillan

Funeral Home

4 Generations Of Service.

86 Years Serving You

702 WEST COLLEGE STREET
BOONEVILLE, MISS.
728-9441



KICK-OFF “83” WITH OUR GOOD WISHES AND SUPPORT.

WE ARE BEHIND YOU
Young's Exxon
HWY. 45 SOUTH 728-4061
Norman Young EXXON

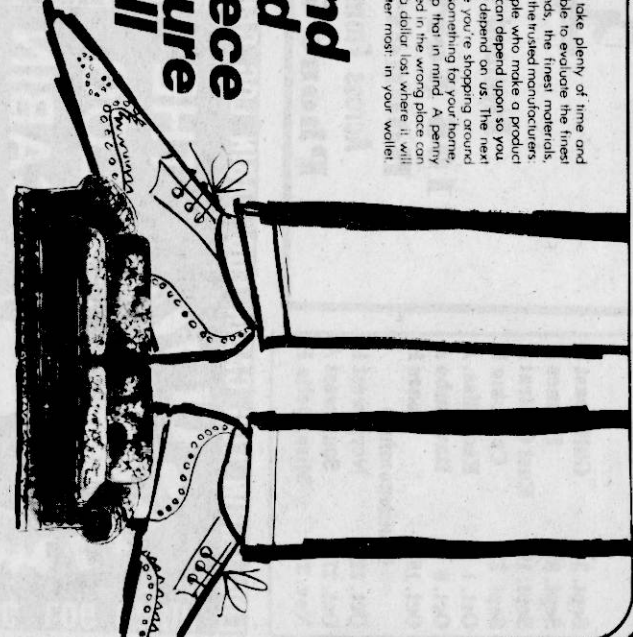

We stand behind every piece of furniture we sell

3 YEAR GUARANTEE: Dickerson's will cheerfully take it back if you're not happy with your furniture when you get it home. (except interest free financed purchases). Dickerson's will repair or replace any item if a problem in material or workmanship should occur for two years, on some items customer's discretion.

DICKERSON FURNITURE CO.
105 College Street Booneville, Ms. 38829

Since 1945

Phone (601) 728-5541

NEMJC

66	68	69	70	71	72	73	74	75	76	77	78	79	80	81	82	83	84	85	86	87	88	89
35	40	42	44	46	48	49	50	51	52	54	56	60	61	62	63	65						
3	4	7	8	10	12	16	17	19	20	21	24	25	26	27	28	32						

Northeast Tigers

New NE Coach Has High Hopes

By CLIFF LONG
NEMJC Sports Information

The 1983 Tigers, headed by new coach David Carnell, have hopes of building an offense to take on the likes of Gulf Coast Junior College, this year's opener and one of the toughest teams our Tigers will face.

Defensively Carnell figures to fare pretty well, with many lettermen coming back on the defensive side of the field. Moving the ball could be another story unless Carnell's new theories pan out against some tough opponents.

Carnell said he plans to "option the ball, pitch it around a little, and we're going to put the ball in the air."

This year we can expect to see any of four Tiger QB's in the starting position, with only a slight edge to one because of his on-field experience last year.

David DeGroat, a starter during the latter part of last season is consistent, but lacking in speed, and can throw the ball well when protected.

Other quarterbacks are sophomore Teddy Hinton and freshmen Lamar Keith and Gene Stovall.

Completing the backfield for the Tigers will be fullback Jeff Diworth and tailback Ricky Johnson.

Both players must have versatility in order to gain yardage on pitches, block for the passer, and catch the ball out of the backfield.

Carnell has a good crop of receivers which include Philip Hollingsworth, Greg Williams, Lonnie Smith, David Goode, Darrell Rogers, Merry McGaughy, and Ray Holloway.

On defense an array of returnees will give experience to the defensive line and pass coverage.

"The one's that played last year should really help us this season," Carnell said. These players include David Spight, Pat Pate, John Rhodes, John Walthrop, Terry Taylor, Jack Duffy, James Jones, Scott Mills, Rusty Barnes, Eddie Murphy and Barry Drewry.

Along with assistants Billy Southward and James Williams, Carnell will try to direct his 1983 Tiger team to victory through a 10-game schedule of consistently tough teams.

Carnell hopes for an improvement over last year's tough 4-6 season.

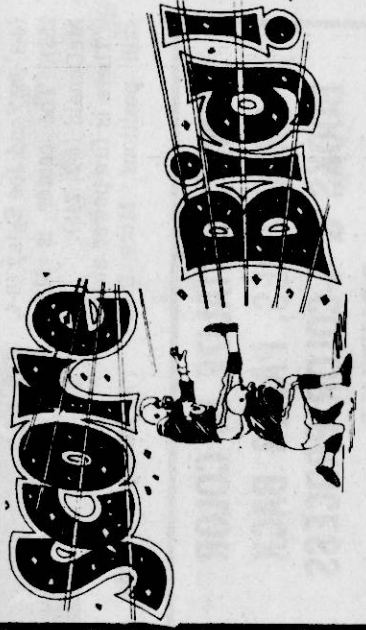

WITH
Vassar Insurance Agency, Inc.
202 SOUTH SECOND STREET
P. O. BOX 134
BOONEVILLE, MISS. 38829
BARBARA MERRILL, Agent
OFFICE (601) 728-5612
HOME (601) 728-8207



Best Of Luck To All The
Area
Football Teams.

Pitts Office Products
• Calculators • Office Supplies • Computer Supplies

STUDENTS!
WE HAVE TEXAS INSTRUMENTS
SCIENTIFIC CALCULATORS

107 NORTH SECOND STREET - BOONEVILLE, MISS.
PHONE 728-7054

It's Kick-Off Time!

At
Mechanical & Electrical Supply, Inc.

WHERE YOU CAN KICK OFF HIGH PRICES
COME TO
Mechanical & Electrical Supply, Inc.

400 E. CHURCH ST. - BOONEVILLE, MISS.
728-5848

FOR ALL YOUR ELECTRICAL AND PLUMBING SUPPLIES



Thrasher Seniors

Support Your Favorite Team



Coca-Cola Bottling Works
CORINTH, MISS.

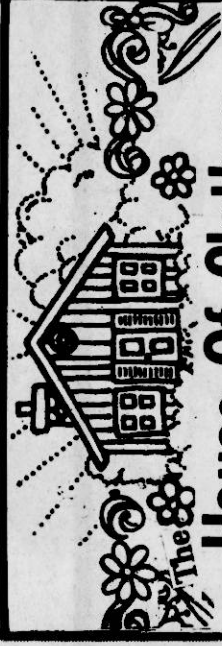

House Of Clothes
517 EAST CHURCH STREET
728-2350

GO OUT AND CHEER FOR THE AREA TEAMS.

VICKIE HASTINGS, Owner & Manager

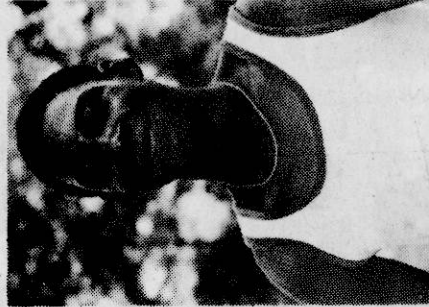

MGR. RICKEY BEENE

Thrasher Homecoming Sept. 15 Against Mooreville At Baldwin

KICK-OFF THIS SEASON WITH LOW PRICES!



WALDEN ROMLAND

“Home Of Fine Food & Quality Stamps”

BEST WISHES!

TO ALL THE AREA TEAMS

DON'T MISS THE FIRST GAME!

SEPTEMBER 1st.



QUALITY STAMP COMPANY, INC.
HOME-OWNED HOME-OPERATED

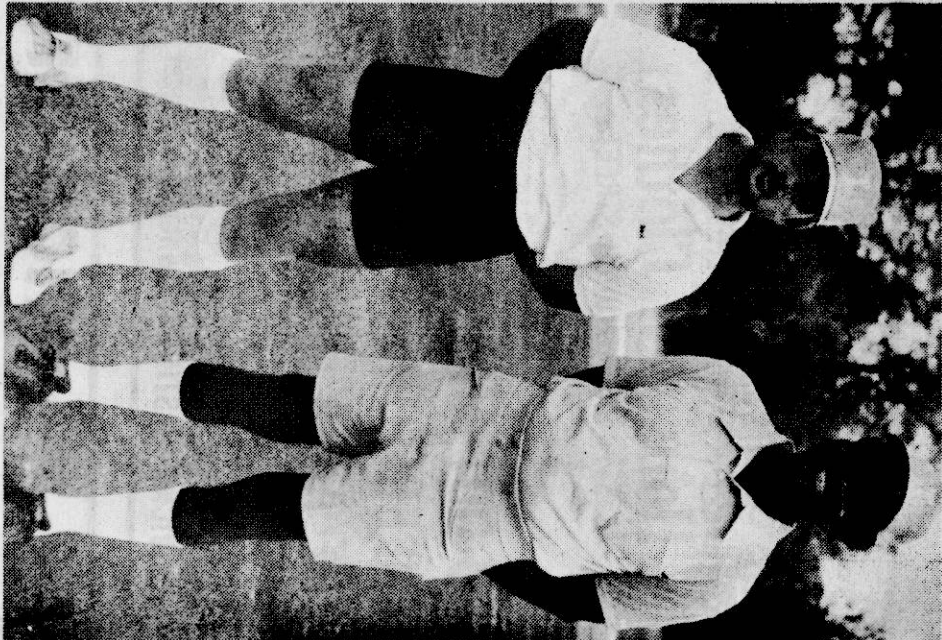

Thrasher Coaches

Danny Lynn Smith (L) & Head Coach Willie T. Jackson



Thrasher Juniors

TOUCHDOWN!

WE SUPPORT OUR AREA TEAMS

WE HAVE ALL TYPES OF QUICK FOODS.

SELF-SERVICE GAS

MR. QUICK

No. 23

MANAGER,
Harold Echols

HIGHWAY 45 NORTH
OPEN 24 HOURS

AND WE WISH FOR THEM A SUCCESSFUL YEAR . . .

WE HAVE ALL KINDS OF YEAST DOUGHNUTS & PASTRIES.

MR. QUICK No. 30

MANAGER,
Darrell Smith

EAST CHURCH STREET

OPEN 5:00 A.M.-11:00 P.M.

BEGIN A WINNING SEASON WITH A

King Wood Burning Heater AND ACCESSORIES

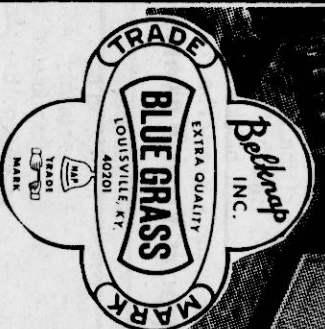

BOONEVILLE HARDWARE

"YOUR BLUE GRASS DEALER"
112 Main St. — Booneville, Miss.

FOOTBALL 1983
Dress In Style For The 83'

Football Season.

With Fashions From

Main Street Fashions & Fabrics

Shop With Us First And Compare.

Uptown Booneville

You Have Our Full Support!

Bulldogs

Ga. returns as MSU's No. 1 quarterback this fall. Bond is MSU's career total offense leader with 4,983 yards in three seasons, and the 6th leading rusher in State history with 1,668 yards.

Bond seems to have been having trouble with the Bulldog fans but the air has cleared at the MSU camp.

This may not be an easy autumn for Bond. The Bulldogs lost most of the offensive linemen and are starting over with what they hope are capable replacements.

Starting tackles will come from Ken Letkam (6-3, 240), Danny Sanders (6-1, 240) and Darrell Moore (6-2, 225). Guards are Don Seamaro (6-3, 245) and Joe Estay (6-4, 255). The center is Mike McDonald (6-2, 245).

There is fire-power at the skill positions. More than



Al Rickey Edwards

Split end Danny Knight (6-0, 205) is a star receiver. He caught 37 passes last season for 924 yards and 7 touchdowns. He averaged 25 yards per reception, tops in the SEC. The tight end is Corwyn Aldridge (6-5, 220).

Bellard has made some changes to shore up his defense. End Billy Jackson (6-1, 220) has been switched

to middle linebacker. Jackson is considered a key to Mississippi State success. When he was at full speed linebackers are veteran Clay Preacher (6-2, 200) and Calvin Zanders (5-10, 185). Defensive backs include Kenneth Johnson (6-1, 185), Cookie Jackson (6-0, 180), Gary Lambert (6-0, 180), and Tom Nichols (6-0, 185).

Cochs Emery Bellard



(Continued from Page 20)

WAL-MART

TOUCHDOWN!

YOU ARE ALL

WINNERS WITH US!

BLUE DEVILS
N. E. TIGERS
THRASHER
BEARCATS

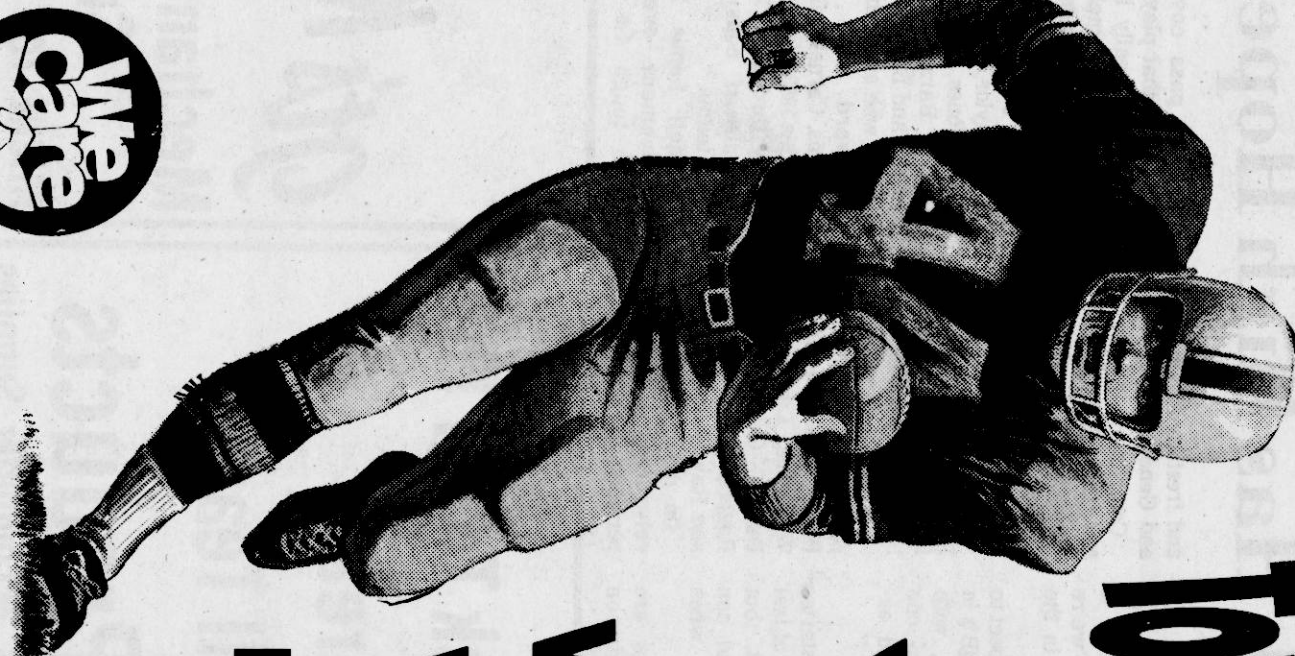

EASTGATE SHOPPING MALL

BOONEVILLE, MISS.

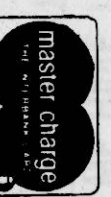

SALTS
Funeral Home, Inc.
"SERVING YOU BECAUSE WE CARE"
MICHAEL I. SALTS—President
MARIE LAWSON—Secretary-Treasurer
ALL TYPES OF BURIAL INSURANCE
HIGHWAY 45 SOUTH
Phone 728-6275 Booneville, Miss.

WE SPECIALIZE IN COLOR BROCHURES, PAPER BACK BOOKS & 4-COLOR PROCESS PRINTING
Reinbold Lithographing & Printing Company
103 MEDICAL DRIVE
P. O. BOX 286
BOONEVILLE, MISS. 38829
FREDERICK I. REINBOLD
PHONE
(601) 728-7343

Miss. State

Young Offensive Line Holds Key To Success

Since Emory Ballard assumed the head coaching duties at Mississippi State in 1979, he has turned the Bulldog football program into one of the nation's best.

offense, for which he was awarded the Gold Cup by the Academy of American Football in 1975.

In 1972, he became head coach at Texas A&M where he compiled a 48-27 record over the next six and a half seasons. He had built a national powerhouse there, guiding the Aggies to a tie for the Southwest Conference title and three bowl appearances.

After an initial 38 campaign at MSU, Ballard again put his master mind to work. The result was the wingbone offense, a multiple formation, triple option concept devised to take advantage of MSU personnel.

The '80 Bulldogs' 9-3 record was proof of its success. State was second place in the SEC that year. It's only loss was to Florida, Bowl victory. John Bond, a 6-4, 210 pound senior from Valdosta, (See Bulldogs, Page 21)

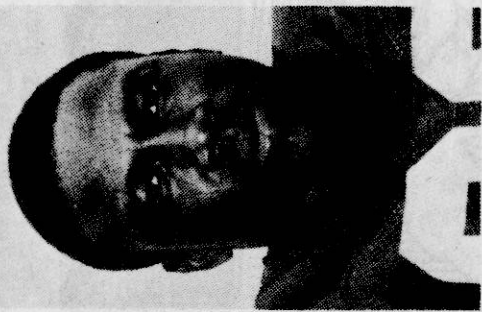

George Wansley



Billy Jackson

KICK OFF THE SEASON

With

M. GORDEN FURNITURE & APPLIANCE, INC.

YOUR FRIGIDAIRE DEALER FOR 49 YEARS.

Parts And Complete Service Zenith Dealer.

COMPLETE LINE OF FURNITURE.

49-50 Main Street Baldwyn, Miss. Phone 365-3201

Davis & Childers Realty

101-A SOUTH SECOND STREET

728-7328



• ROBERT DAVIS
• TRAVIS CHILDERS
• JACKIE SMITH

OUR FIELD

FORD

CARS & TRUCKS

OUR GOAL

MANY HAPPY BUYERS

NO UNHAPPY OWNERS

We Support All our Local Teams!

Windham Ford, Inc.

HIGHWAY 45 NORTH — KENNETH WINDHAM, Owner
BALDWIN; MISS: 365-5255 BOONEVILLE, MISS. — 728-9636

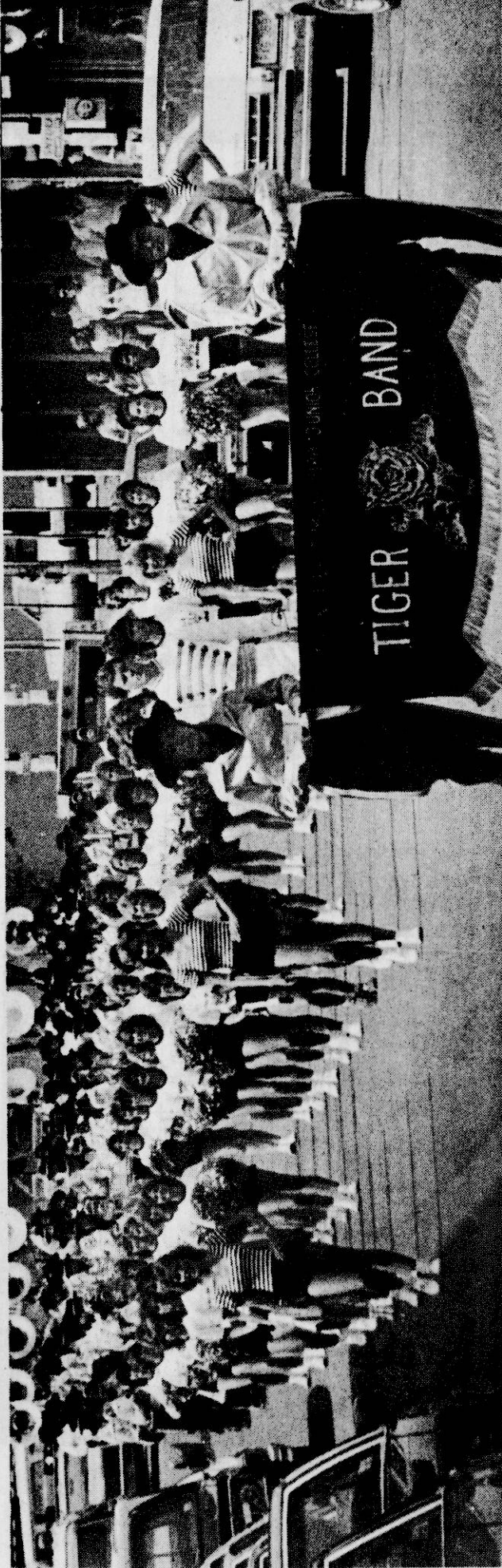
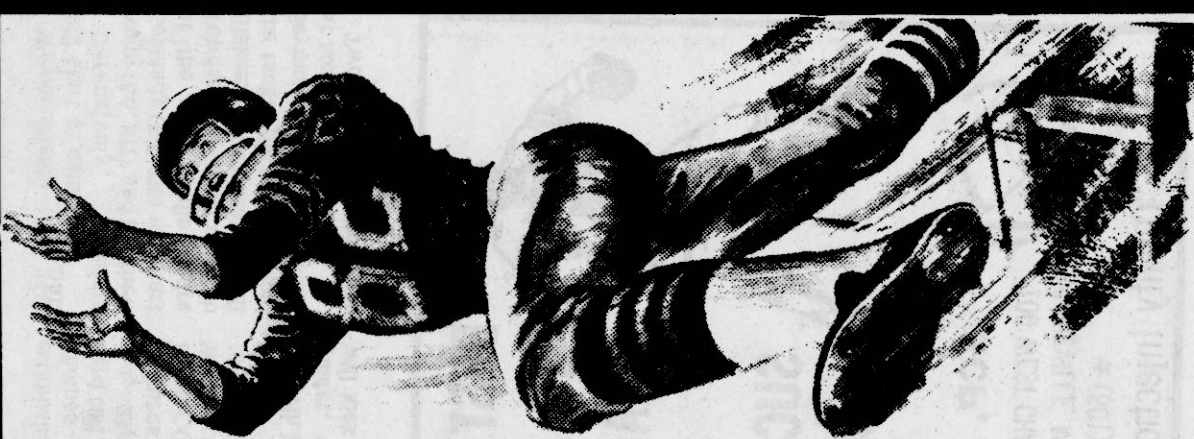

Northeast Tiger Marching Band

DSU Is Bigger, Faster, More Positive Minded

The Delta State University Statesmen returned 26 lettermen from last year's team that finished with a 6-4 record and tied for fourth place in the Gulf South Conference as they head into their second season under the direction of Coach Jim "Red" Parker.

Parker guided Delta State to a 3-4 mark in the Gulf South Conference to pull the Statesmen from the cellar of the league over the past two seasons into the fourth place tie.

Parker said his team accomplished two of its spring practice goals: improving everything about the running game and establishing consistency of better and perhaps broke

the passing. "We took much better care of the ball, our backs ran much together, our linemen blocked better and our quarterbacks were improved in all areas," he said.

DSU will operate from the veer formation again in '83. "We certainly will be greatly disappointed if our offensive football is not markedly better in all areas," Parker said. "We are bigger, perhaps faster, and definitely more positive minded."

Defensively, the Delta mentor said the general feeling after spring practice was that the team tackled better and perhaps broke

better on the ball. "We are still far from happy with our basic defensive pass rush. We will definitely be better in team and individual discipline and we will pursue the football with greater desire."

The Statesmen will play a "50" type defense. DSU returns with the same two quarterbacks who played the entire '82 season. Scott Butler, 6-2, 215 junior, is the returning starter, and he is coming off a good spring. He completed 116 passes for 1,649 yards and 8 TD's last year.

Jim Kennamer, a 6-0, 200-pound senior, saw limited action. (See DSU, Page 14)

the PEOPLE PLEASEIN PLACE

WEEKEND FOODWAY Supermarkets



WE INVITE YOU TO SHOP WITH US FOR MONEY SAVING SPECIALS EVERYDAY.....

We Are Remodeling To Serve You Better.

EAST CHURCH STREET — BOONEVILLE, MISS.

THE BLOUSE SHOPPE IS CHEERING FOR ALL THE TEAMS. SEE OUR NEW SWEATERS AND BLOUSES FOR THE GAMES.

109 S. Main Ph. 728-6349

Something to CHEER About

Chocolate Cream-Filled ECLAIRS 45¢

Fresh Donuts Daily Birthday Cakes

The Donut Shop

201 E. Market St. OPEN 5:30 a.m. Across From Blue Bell

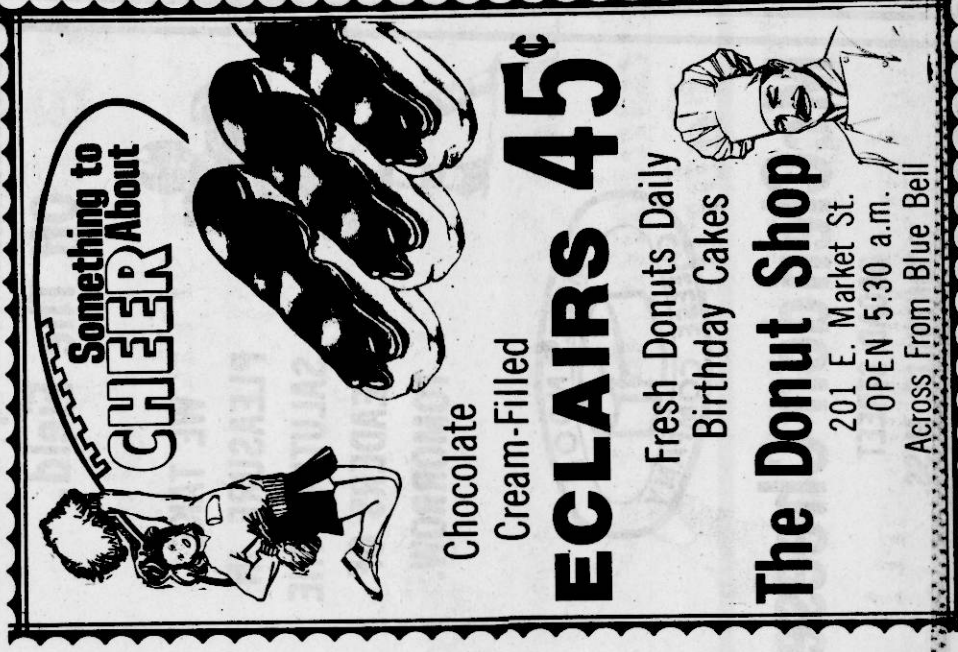

1983 — Southeastern Conference Football Schedule — 1983

Schedules Available at SEC Commissioner's Office: 500 Central Bank Bldg., Birmingham, AL 35233

	Sept. 3	Sept. 10	Sept. 17	Sept. 24	Oct. 1	Oct. 8	Oct. 15	Oct. 22	Oct. 29	Nov. 5	Nov. 12	Nov. 19	Nov. 26
ALABAMA		GA TECH	OLE MISS	VANDERBILT	MISSISSIPPI STATE	MISSISSIPPI STATE	MISSISSIPPI STATE	MISSISSIPPI STATE	MISSISSIPPI STATE	MISSISSIPPI STATE	MISSISSIPPI STATE	MISSISSIPPI STATE	MISSISSIPPI STATE
AUBURN		SOU MISS	TEXAS A&M	FLA STATE	FLA STATE	FLA STATE	FLA STATE	FLA STATE	FLA STATE	FLA STATE	FLA STATE	FLA STATE	FLA STATE
FLORIDA		MIAMI	SOU CAL	IND STATE	MISS STATE	MISS STATE	MISS STATE	MISS STATE	MISS STATE	MISS STATE	MISS STATE	MISS STATE	MISS STATE
GEORGIA		UCLA		CLEMSON	MISS STATE	MISS STATE	MISS STATE	MISS STATE	MISS STATE	MISS STATE	MISS STATE	MISS STATE	MISS STATE
KENTUCKY		CENT MICH	KANSAS ST.	INDIANA	TULANE	TULANE	TULANE	TULANE	TULANE	TULANE	TULANE	TULANE	TULANE
LSU		FLA STATE	RICE	WASHINGTON	FLORIDA	FLORIDA	FLORIDA	FLORIDA	FLORIDA	FLORIDA	FLORIDA	FLORIDA	FLORIDA
OLE MISS		MEMPHIS ST.	TULANE	ALABAMA	ARKANSAS	SOU MISS	GEORGIA	FLA STATE	MISS STATE	MISS STATE	MISS STATE	MISS STATE	MISS STATE
MISS STATE		TULANE	NEW ORLEANS	MISS STATE	FLORIDA	FLORIDA	FLORIDA	FLORIDA	FLORIDA	FLORIDA	FLORIDA	FLORIDA	FLORIDA
PITTSBURGH		NEW MEXICO	INDIANA	MISS STATE	FLORIDA	FLORIDA	FLORIDA	FLORIDA	FLORIDA	FLORIDA	FLORIDA	FLORIDA	FLORIDA
TENNESSEE		MEMPHIS ST.	TULANE	ALABAMA	ARKANSAS	SOU MISS	GEORGIA	FLA STATE	MISS STATE	MISS STATE	MISS STATE	MISS STATE	MISS STATE
VANDERBILT		MEMPHIS ST.	TULANE	ALABAMA	ARKANSAS	SOU MISS	GEORGIA	FLA STATE	MISS STATE	MISS STATE	MISS STATE	MISS STATE	MISS STATE

Dec. 3 Alabama vs. Auburn at Birmingham-1 and Florida vs. Fla. State at Gainesville-1

n-night television

Bellard Says State Has 'Reason For Optimism'

By RONNIE CALDWELL
Mississippi Sports Page

The Mississippi State Bulldogs will be a better defensive football team when the season opener rolls around on Sept. 3 in Starkville against the Tulane Green Wave, according to head coach Emory Bellard. Last season the Bulldogs were the Southeastern Conference total offense champions at MSU racked up an amazing 4,642 net yards. But, the defense allowed over 22 points per game on the average as well as over 382 yards per outing. Bellard thinks that 1983 will be better times for the Bulldogs' blitzing defense. "We should have a better defensive team this year than we had last year. That's not to say that we will completely shut out a lot of people, but we should hold them down a lot better."

explained Bellard, now in his fifth year at MSU. Bellard knows that two keys for the Bulldogs' defensive improvement will be the play of some young, inexperienced defenders as well as a better pass defense. MSU lost seven defensive starters from last season, including 21 let-termen, but Bellard remains optimistic. "A lot of our success defensively will be how well the younger players come through for us," said Bellard. "Our defense has looked very good so far in fall practices, however."

MSU will receive an early test for their pass defense as the Tulane Green Wave under new head coach Wally English will invade Starkville with footballs flying through the air. "We don't know exactly what Tulane will do offensively because they have a new coaching staff this season," said Bellard. "But, based on coach English's past record, we expect Tulane to throw the football quite a bit."

Last season MSU was susceptible to the pass as opponents accumulated almost 144 yards per game through the air. This season an experienced defensive backfield returns to help turn that performance around. Three seniors and one junior will start in the Bulldog secondary as Cooke Jackson, Kenneth Johnson, Gary Lambert and Tom Nichols will begin the season. "Gary Lambert is very similar to Greg Williams (a Bulldog in 1980-81) of the Washington Redskins except Gray has a little more foot speed," said Bellard. "Tom Nichols has started for us at free safety and has a great deal of potential this fall."

DSU

(Continued from Page 13)

FOOTBALL

Builds Leadership On And Off The Field.



WE TAKE PLEASURE IN SALUTING THE LEADERS OF TOMORROW.



McClendon Cheese

BROAD STREET
BOONEVILLE, MISS.

Vols National Champions?

Auburn, Georgia Favored To Cop SEC Title

The 1983 Southeastern Conference football season shapes up as a wide open race with Auburn, Georgia, and Alabama as the early frontrunners. The U.S.U. Tigers and the Florida Gators also have the talent to make a run at the top.

Ole Miss

(Continued from Page 18)

Wayne Pierce (6-2, 244) will start at center. Fredrick Thomas "Big Hub" Hubbard (6-1, 210) and Lee Cole Nunn (6-5, 231) and Matthew Loveady (6-3, 226) will start at the ends, while Andre Williams (6-4, 282) and Bob Blakenore (6-2, 228) will fill the tackle positions. Arnold Seymour (6-0, 270) will start at nose guard. Two tough starters are established at linebacker, Thomas "Big Hub" Hubbard (6-1, 210) and Lee Cole Nunn (6-5, 231). The secondary features Lee "Hammer" Davis (6-0, 200), Barry Perkins (6-3, 188), Joe Hall (6-1, 202), and Eric Pruitt (6-0, 184). Kevin Hurt is the probable punter, while P.J. Stevens will kick field goals.



BEST WISHES TO ALL THE TEAMS FOR A SUCCESSFUL SEASON.



SCP, INC.
100 WEST CHAMBERS STREET
BOONEVILLE, MISSISSIPPI 38829
★(601) 728-6246
"Quality Injection Moldings"

45 CHEVRON Service Center



FULL SERVICE

TIM HARRIS, Manager

728-6160

HIGHWAY 45 NORTH
BOONEVILLE, MISS.

Alabama in Birmingham. Vince Dooley's Her-schell's Georgia Bulldogs have not lost an SEC game in three years, while Ray Perkins' first Alabama team could pass its way to the SEC title.

The LSU Tigers should ride sensational tailbacks Danton Hilliard and Garry James to a fourth place finish with an outside chance at the top. Quarterback Wayne Peace and All-American linebacker Wilber Marshall should help carry the Florida Gators in the exciting SEC race.

Short Magazine recently shocked all football fans when they picked Tennessee as the top team in the nation. However, Coach Johnny George McIntyre has turned the Commodore ship around and is headed for dry ground, and a possible shot at the SEC title, but the loss of quarterback Whit Taylor may send the seamen back to sea.

The SEC will be going into its 51st year this fall with all ten teams competing for what illusive slot in the Vanderbilt's top mentor Sugar Bowl on January 1st. The SEC was considered by most as the top conference in 1982 SEC fans say wait until '83!



STARTS THIS WEEK DON'T MISS IT!



We Are Proud Of All Of Our Area Teams And Wish For Them A Winning Season.

Compare Our Prices On Tires And Gas.

You'll See Why We Are

No. 1!

In Best Buys And Friendly Service.

Play On The Winning Team And Score At...

Houston's Amoco

306 South Second

Booneville, Miss.

728-5632

Rebels To Feature A Wide Open Offense

When Billy Brewer was Louisiana Tech, Brewer has selected as Ole Miss' 31st head football coach just prior to Christmas, it allowed him to reach two goals he had set for himself many years ago.

As an 11th grade quarterback at S.D. Lee High School in Columbus, Miss., Billy had a burning desire to play football at Ole Miss. That goal wasn't enough. He also wanted to one day coach at Ole Miss.

The first goal was realized quickly as he signed with Coach Johnny Vaught's Rebels after graduation from S.D. Lee. He went on to earn three letters at Ole Miss and played on three of Vaught's greatest teams, including the 1959 squad which earned "Team of the Decade" honors after going 9-1 and winning the SEC.

Finally, after successful rebuilding stops at Southeastern Louisiana and

Brentwood, Tenn., returns as Rebels No. 1 quarterback, while senior Kelly Powell (6-2, 204) will alternate with Ole Miss lost all of its starting running backs from last year as Kinny Hooper and Andre Thomas have graduated. However, senior Buford McGee (6-0, 211) will step in at the tailback slot and is expected to have a great year. Arthur Hum-

phrey (5-11, 204) should take over as the No. 1 fullback. Receiving could be an interesting position for the wide open Ole Miss team this fall as they return Tim Moffet (6-2, 187) and James "Pearl" Harbour (6-1, 200) at the split ends, while Michael Smith (6-4, 228) will be a factor at tight end. Freshman Todd Irvin (6-6, 250) will find a home. Offensive tackles will

(See Ole Miss, Page 19)

COACH BILLY BREWER

and goal to go!

Let Us Help

You Reach Your Retirement Goal

With An

IRA Savings Plan

At



The Peoples Bank

& Trust Company

Member FDIC

BOO! HIGH PRICES THRU THE COALPOSTS!

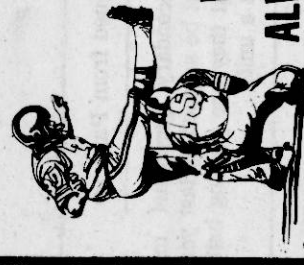

AT DAVIDSON DISCOUNT PHARMACY

WHERE YOU WILL ALWAYS BE A WINNER.

203 North First Street
Booneville, Miss.
Phone 728-4401

STEVE'S AUTO SALES

HWY. 45 - BOONEVILLE, MISS.
PHONE 728-2129

Would like to take this opportunity to extend a hearty welcome and invitation to all our friends and previous customers to come by and see our good selection of used cars and trucks.

Come By And Check With

Steve Phillips—Chester Phillips
or
Hollis Southern



WE BUY - SALE-OR TRADE



Discipline Is The Key At Ole Miss

By RONNIE CALDWELL
Mississippi
Sports Page

Members of the Ole Miss Rebels' football team think that a key word has been missing for the past few seasons and they are certain that first-year head coach Billy Brewer will bring it back to Oxford. That word is surprisingly - discipline.

Ole Miss quarterback Kelly Powell, a 6-2 senior from Bay Minette, Ala., said that last year's Rebel football team lacked the discipline necessary to win in major college sports.

"Last year was very

frustrating," explained Powell, who is in the running with Kent Austin for the starting quarterback job this fall. "With the talent we had there was no excuse for not going to some kind of bowl. This year's team is already more disciplined and that is the main thing for a college football team."

Powell pointed to his new head coach as the primary reason for the tightening of the Rebel ship. "The attitude here has really changed since the new coaching staff came in and you can see it on and off the field and in in the weight room. I think people are

going to see a new Rebel football team this season."

During the sweltering days of summer, some members of the team enrolled in summer school exhibited that new-found discipline in the Rebel weight room adjacent to Vaught-Hemingway Stadium. Ole Miss strength and conditioning coach Johnny Parker is amazed with the results of the players' dedication this year.

"These players have worked so hard that it is obvious they have something to prove," explained Parker, who recently returned from a

strength and conditioning workshop in Moscow, Russia. "The players' hard work should pay dividends this fall on the field. Improving strength is very important to an athlete."

YOU'RE ALWAYS A WINNER

WITH

Equitable

Located

First Bank Building

P. O. Box 536

Booneville, Miss.

Phone Night or Day
728-4907

Blanche Carter — *Agent*

The Equitable Life Assurance Society of the United States N.Y. N.Y.

Your Home Town

Pizza Hut®

Highway 45 North
728-3034
Booneville, Miss.

YOU DESERVE THE BEST

PERSONAL PAN PIZZA

Question: Who Will Replace Reggie Collier?

The hole was there all day; the play was No. 54, the power dive designed for the tailback to cut off the back of either guard.