

The Banner - Independent

Volume 86 Number 4 Booneville, Mississippi Thursday, March 24, 1983 Phone 728-6214 30 Pages 25 Cents

Roundup

Four Charged In Gun Theft Ring

The Prentiss County Sheriff's Department has arrested four local men whom they believe have been operating a gun theft ring in Prentiss County, according to Prentiss County Deputy Doug Hendrix.

The four men who have been arrested in connection with recent break-ins that have been occurring in the county are Barron McKinney, 17, of Route 2, Booneville, Michael White, 18, of 216 First St., Booneville, Danny W Hamm, 22, of 102 Section St., Booneville, and Norman Wolfe, 47, of Route 3, Booneville.

McKinney, who has been certified to stand trial as an adult, is charged with two counts of breaking and entering. White is charged with receiving stolen property and five counts of breaking and entering. Hamm is also charged with five counts of breaking and entering. Wolfe is charged with receiving stolen property, Hendrix said.

The sheriff's department recovered 10 guns last week at pawn shops and a sporting goods store in Hardeman County, Tenn. The guns had been stolen from local residences, Hendrix said.

Deputies have recovered nine guns in Tippah County from various individuals who had purchased the stolen guns, Hendrix said. The sheriff's department is continuing the investigation and expects to locate more stolen guns, he said.

The guns that have been recovered were stolen from the residences of Ronnie Woodruff, Stanley Young, Bobby Bullard, Ricky Lambert, Irma Clayton, Freed Lee and Jimmy Wilson, Hendrix said.

McKinney is out of jail on \$20,000 bond. Wolfe is free on \$5,000 bond. Bond for Hamm had not been set as of Tuesday. White remained in jail on \$25,000 bond as of Tuesday.

Miskelly Trial Now Underway

The murder trial of Mike Miskelly, 18, of Falkner, who is charged with the death of his classmate Steve Brown, began Tuesday in Benton County Circuit Court in Ashland.

A jury of eight men and six women, including two alternate jurors, was selected Tuesday, only one day before the second anniversary of Brown's disappearance.

The murder case is expected to last until Friday.

Miskelly pleaded innocent to the murder charge Jan. 26. He was indicted on the murder charge on Jan. 13.

Brown's disappearance two years ago prompted one of Northeast Mississippi's most massive manhunts. An Alcorn County deer hunter discovered the remains of the 15-year-old Brown in a wooded area in Benton County last December.

Two Qualify For 2nd District Constable

Two candidates have qualified since Wednesday of last week to run for political offices in Prentiss County. There are now 61 candidates who have qualified to seek election to various offices in the August primaries.

Jerry W. Livingston and Don S. Yates have both qualified to run for the position of 2nd district constable. There are now four candidates in that race.

The last date to qualify for an office is June 3.

New Site School Seeks Additional Classrooms

A move is underway to obtain additional classrooms at New Site High School.

New Site principal Larry Morgan is calling for a meeting of all parents and other citizens interested in obtaining the additional classrooms at the school.

The meeting will be held in the school gymnasium at 7 p.m. next Thursday. The purpose of the meeting is to make plans to build the additional classrooms this summer, Morgan said.

Spelling Bee To Buzz Friday In Courthouse

The annual Prentiss County Spelling Bee will begin at 7 p.m. Friday in the Prentiss County Courthouse.

Twenty-five seventh and eighth grade students from the county school system will compete. The winner will advance to the Mid-South Spelling Bee April 22 at Memphis State University.

The winner of the Mid-South contest will compete in the national contest in June in Washington, D.C.

Participants from Hill's Chapel will be Kimberly Gale Armstrong, Scarlett Melissa Kaye McGaughy, Jennifer Carolyn Prince, Mary Wright, and Tabatha Yarbrough. Marietta participants include Amy Jo Arnold, Karen Caveness, Glen Johnson, Stephanie Ramsey, and Lori Jane Wildmon. Jumpertown contestants are Cassie Davis, Becky Michael, Tammy Owens, Regina Wren, and Cullen Herbert Yates.

From Thrasher are Cindy Ann Burns, Lori Durham, Daryl Holley, Lee Ja Lauderdale, and Ragan Sharp. Wheeler's entrants are Louise Crista, Melanie Green, Steven Holley, Shannon Kirk, and Lana Mayo. Booneville radio station WBIP will broadcast Friday night's Spelling Bee.

Second Attempt

School Bond Election Is Saturday

By KEN CHRISTIAN
Editor

City residents will go to the polls Saturday to once again vote for or against the sale of bonds for the construction of a new high school.

A second special election has been called to decide whether or not the city will sell \$2,225,000 in bonds to build a new high school and to renovate the existing Anderson and Middle school buildings.

According to figures supplied by the city, if the bond issue passes, the average city landowner's taxes would increase approximately \$6 per month (based on an average property assessment of \$3,500-\$4,000).

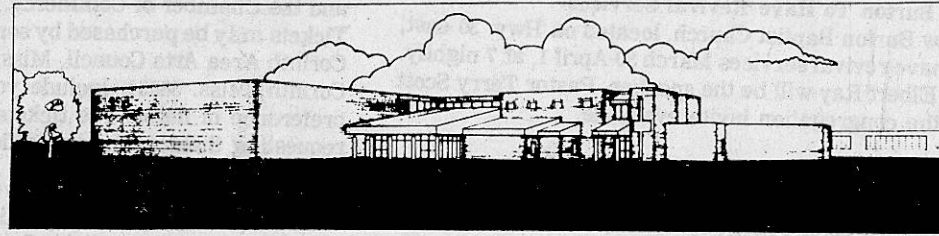

Architect's Rendering Of Proposed High School

For the bond issue to pass, 60 percent of the qualified voters who cast ballots Saturday must vote in favor of the bond issue. Only those residents who are registered to vote in both the city and the county are eligible to vote in the election.

All voters will cast their ballots downstairs at the City Hall. Polls will remain open from 7 a.m. to 6 p.m.

The majority of those voting in a similar election on Dec. 7 were in favor of the school bond issue at that time. However the vote fell 124 votes short of the needed 60 percent.

In the earlier election, 679 votes were cast in favor of the bond issue, 654 against, and four votes were rejected. Slightly less than 51 percent approved the

sale.

Approximately 43.5 percent of the city's 3,076 registered voters cast ballots at that time, a larger turnout than city officials had anticipated.

It was the feeling of many that a last-minute campaign blitz by those opposing the bond issue contributed heavily to the defeat of the first school bond election. A

similar campaign is now underway again.

IF CITY residents approve the school bond sale, the school district plans to close the Booneville Elementary School and the current Booneville High School.

A new two-story structure will be added to the front of the Middle School to house grades 9-12. Anderson Junior High will be renovated to house kindergarten classes and grades 1-3.

The Middle School will be renovated to house grades 5-8 and four new classrooms will be added at the Middle School for grade 4.

The district's long range plan, recently approved by the Educational Finance

Commission in Jackson, calls for the Booneville school system to eventually go to a school park concept. All students will then be housed in facilities at the Middle School site.

School officials say this will make more efficient use of the facilities, letting a common lunchroom, gymnasium, auditorium and other facilities serve all students.

However, they point out that it will probably be 15-20 years before Anderson school is closed and grades K-3 are moved to the Middle School.

IN THE FIRST election, the proposed bond sale was for \$2,035,000. Since then, an

(See School, Page 3)

Hospital Renovation Given Final Approval

The Mississippi Health Care Commission has given final approval to a \$5.9 million expansion and renovation project at Baptist Memorial Hospital in Booneville.

The Commission granted tentative approval of the project on Feb. 17. Before final approval could be issued, an automatic 30-day waiting period was required so that requests for a public hearing on the proposal could be granted.

Thomas J. Brooks III, executive director of the Mississippi Health Care Commission, notified Baptist Memorial Hospital

administrator John Tompkins Tuesday that the Commission received no requests for such a hearing.

The Certificate of Need was issued on March 20. Tompkins received it in the mail Tuesday.

The expansion and renovation project calls for the demolition of the old A and B wings at the Booneville hospital. To replace the beds lost from these two wings, a new three-floor structure will be added to the front of the present facility, between the present building and U.S. 45.

The new structure will include the replacement of

66 beds. In the process, the hospital will lose 15 beds from its present total of 136, giving it a new total of 121 beds.

In addition to the new construction, most of what will remain of the old structure will be renovated.

Tompkins said this week that the hospital hopes to have groundbreaking ceremonies in early June with work beginning later that month. Completion of the project is expected to take 2½ to 3 years.

Projected cost for the project is \$5,929,554.

(See Hospital, Page 3)

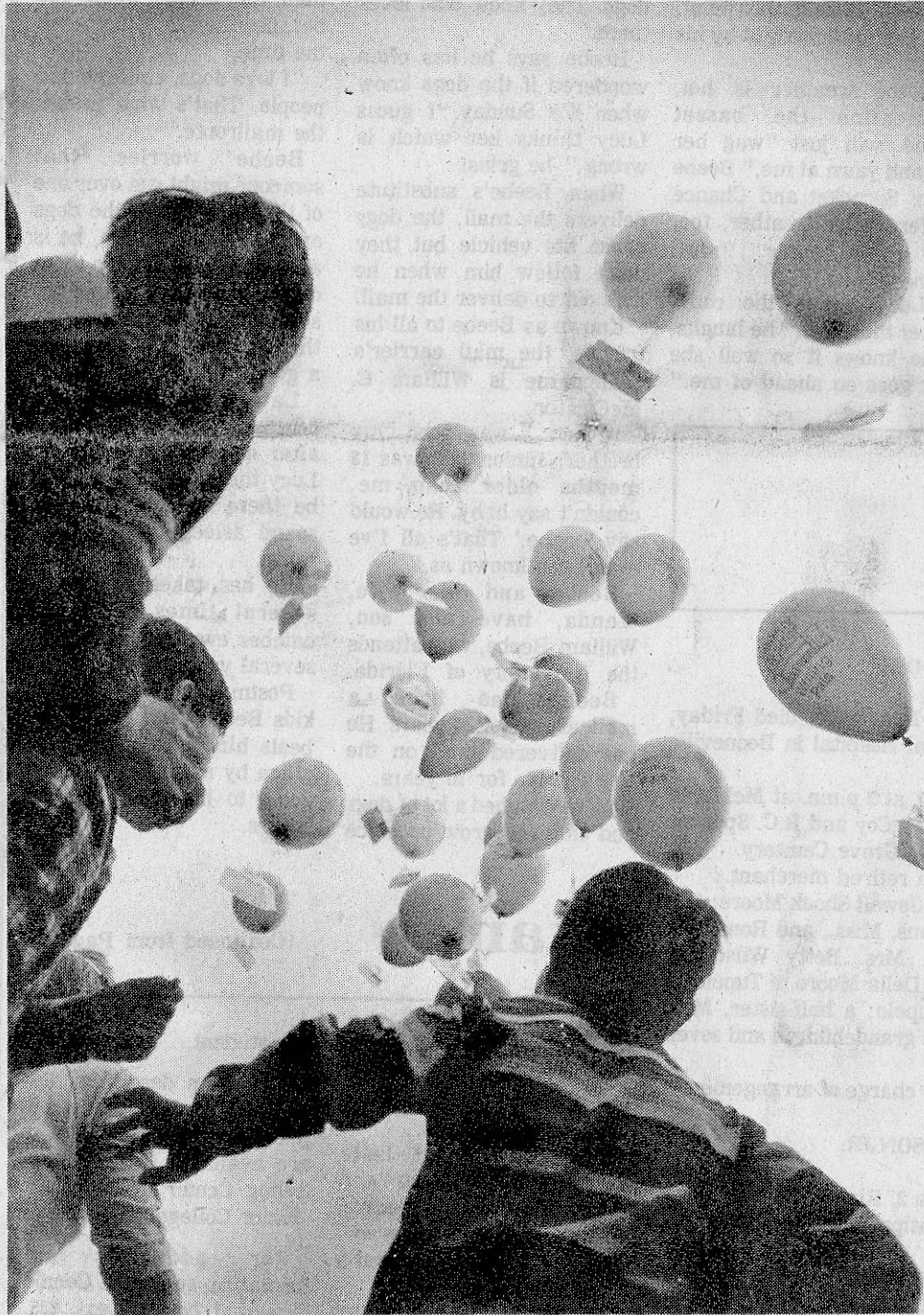

Up, Up And Away

For the third year in a row, students at Hill's Chapel School celebrated the beginning of spring by releasing helium-filled balloons, each of which carried the name and address of a student from the school. Sponsored each year by the fifth grade class, the balloon release is conducted nationally by the Weekly Reader. The purpose of the program is to establish 'Writing Pals' between the sender of the balloon and the finder. Weekly Reader provides a \$500 prize to the school which reports an answer from the greatest distance. (Photo by Tim Rowland)

Mailman Makes Rounds With 'Help' From His Friends

By ANGELA SMITH
Staff Reporter

When city carrier Beebe McCuiston delivers the mail in Foster Park he is usually accompanied on his rounds by several of the Foster Park residents, such as Lucy, Herbie, Clementine, Sprocket and Chance.

Although they seldom, if ever, get any letters (they had rather chase squirrels than write), they eagerly await Beebe's arrival every morning.

Lucy, part basset hound and beagle, is owned by Bill Ward. Herbie, is a shiny black "All-American" dog

belonging to Doc Gullett. Clementine, a basset hound, is owned by Naz Rhodes.

Sprocket, a black and white border collie, belongs to Forrest Michael. Chance, a malamute, is owned by Kenneth Smith. Although Chance lives on S. Fifth Street behind Booneville High School, she often joins her friends in Foster Park when they "help" Beebe deliver the mail.

Around 11 a.m. the dogs begin listening for Beebe's jeep. As soon as they hear it they begin barking. When the jeep gets closer they chase it, giving the impression they would bite the

driver as soon as he steps out.

That is definitely not the case. When Beebe climbs out of the jeep to begin his rounds in Foster Park, the dogs clamor around him to be petted.

The dogs then follow him around Foster Park while he delivers the mail.

"These dogs are a lot of company," Beebe says. "You don't see many people out on the route all day long. Of course you're busy all the time, but it gets kind of lonesome. These dogs break the monotony of the

(See Mailman, Page 2)



Beebe with Lucy, Herbie and Chance

What's Going On?

Coin Show To Be In Muscle Shoals

The Quad Cities Coin Club will have a coin show Saturday and Sunday, March 26 and 27, in Muscle Shoals, Ala., from 9 a.m. to 5 p.m. at the First National Bank at the corner of Woodward and Avalon Avenues across from Southgate Mall. Admission is free.

Catholic Aid Society To Have Yard Sale

The Ladies Catholic Aid Society will sponsor a yard sale Saturday, March 26, beginning at 8 a.m. at the corner of Washington and Bishop Streets. Many miscellaneous items will be sold as well as men's, women's and children's clothes.

Revival At Parker's Chapel Baptist Church

Revival services will be held at First Parker's Chapel Baptist Church, located seven miles east of Baldwin, March 27-April 1, beginning at 7 nightly. Bro. Ronnie Geary will be the evangelist. There will be "special" singing each night. Pastor J.M. Geary and the congregation invite everyone.

Wheeler United Methodist Church To Have Revival

The Wheeler United Methodist Church will have a spring revival April 3-6 at 7 nightly. The Rev. Hershel Wygul will be the speaker.

Former TV Star To Appear At Baldwin Church

Tom Lester, who played 'Eb' on the TV show Green Acres, will speak at the First Baptist Church in Baldwin at 10:45 a.m. Sunday, April 3.

New Hope To Have Ordination Service

New Hope Primitive Baptist Church will have an ordination service Sunday, March 27, at 2:30 p.m. following regular morning worship service and lunch at the church. The congregation invites everyone.

Country Music At Tuscumbia Community Center

Country music will be featured at Tuscumbia Community Center Saturday, March 26, at 7 p.m. Any musicians are welcome to perform, according to a spokesman for the community center.

Booneville Church Of God To Host Singing

Booneville Church of God will have a gospel singing Saturday, March 26, at 7:30 p.m. featuring the Kennedy Family from Baldwin, Pastor James Wells and the congregation invite everyone.

New Burton To Have Revival Services

New Burton Baptist Church, located on Hwy. 30 east, will have revival services March 30-April 1, at 7 nightly. Bro. Elbert Ray will be the speaker. Pastor Terry Scott and the congregation invite everyone.

NEMJC Symphonic Wind Ensemble To Be At BHS

Booneville High School will host the Northeast Mississippi Junior College Symphonic Wind Ensemble in concert at the high school auditorium on Monday, March 28, at 7:30 p.m. Admission is free. The Wind Ensemble is conducted by Ricky Bishop and assisted by Naz Rhodes and Wade Irvin.

Fairview To Have Singing Saturday Night

Fairview Baptist Church on S. Lake St., will have a gospel singing Saturday, March 26, at 7 p.m. featuring the Barnett Family of Stanton, Tenn. Pastor Pete McCoy and the congregation invite everyone.

Christ United Methodist Church To Have Revival

The Christ United Methodist Church in Blackland will have a Holy Week Revival beginning Sunday, March 27, through Wednesday, March 30, at 7 nightly. Evangelist will be the Rev. Truman Brooks, superintendent of the New Albany District of the United Methodist Church. The Rev. Paul Daniel and the congregation invite everyone.

Vaudeville Revue To Be Held In Corinth

The Corinth Area Arts Council will sponsor a 1983 Vaudeville Revue at the Coliseum Civic Center March 25-27. Alcorn Countians from all walks of life will be appearing in the show. General admission tickets are \$4 and are on sale at The Hammond House, Reid Brothers and the Chamber of Commerce. Reserved seats are \$5. Tickets may be purchased by sending your check to The Corinth Area Arts Council, Miss Jeri Carroll, Box 1049, Corinth, Miss. 38834. Include your name, address and preference of dates. The tickets will be held for those requesting them at the box office.

Benefit Singing For Vicky Olive

A benefit singing for Vicky Olive, daughter of Mr. and Mrs. Gerald Olive, will be Saturday night, March 26. Featured singers will be the Redemptionaires of New Albany and the Mathis Family of Iuka. Proceeds will be used to help pay medical expenses.

Police Arrest Report

The Booneville Police Department reports a total of 18 arrests during the period of March 14-22. Charges placed by the police department during that period include:

DUI, 5; reckless driving, 4; disturbing the peace, 1; suspended driver's license, 1; no tag, 2; public drunkenness, 6; family disturbance, 2; failure to yield right of way, 1; contempt of court, 1; carrying a concealed weapon, 2; and no driver's license, 1.

Terry Moore of Route 3, Booneville, reported the theft of four wire spoke hubcaps on March 21. The hubcaps valued at \$350, were stolen at Prentiss Manufacturing No. 4.

A padlock was cut off a soft drink machine at Sell-Rite Service Station on

March 22. However, the subjects did not gain entrance into the machine.

A break-in was reported at Booneville Middle School on March 21. Entrance was gained by going into the boiler room, according to police reports. About \$5 was taken from the lunch room. Johnny Wiseman of King Street reported the theft of a chainsaw on March 21.

A 1977 Vega Stationwagon belonging to Joan Pen-dergraph of Route 2, Vina, Ala., was reported stolen while it was parked at Wal-Mart on March 19.

Someone put salt water in four soft drink machines at the Royal Station and stole an unspecified amount of money on March 19, according to police reports. Six light bulbs were also broken out at the station.

WE SUPPORT THE SCHOOL BOND ISSUE!

We no longer have children or grandchildren in the Booneville schools, but we do feel that a good school system is vital to the growth and well being of this community. We want buildings that are safe, efficient and attractive in which the next generation can receive their education.

We feel this is the TIME
We are going to vote to support this bond issue.
Mr. and Mrs. Frederick I. Reinbold

Mailman

(Continued from Page 1)

mailroute."

The dogs began following Beebe last spring when some children in Foster Park began walking with Beebe as he delivered the mail. Lucy and Herbie, then puppies, went, too.

When the children weren't there, Lucy and Herbie continued to follow Beebe. Now it's become something of a ritual for the other dogs to accompany Beebe when he delivers the mail in Foster Park.

On Saturday the group is joined by Spot, owned by Howard Long. "Spot is a Saturday dog," Beebe says. "The only day he isn't tied is

Saturday."

Lucy and Herbie accompany Beebe on his Foster Park round every day, rain or shine, sleet or snow. Lucy usually hunts squirrels during the jaunt, but Herbie stays right by his side.

If the weather is hot, Clementine the basset hound, will just "wag her tail and yawn at me," Beebe says. Sprocket and Chance prefer cooler weather, too, to make their "mail rounds."

"Lucy knows the route better than I do," he laughs. "She knows it so well she just goes on ahead of me."

It's obvious the dogs think the world of Beebe and vice versa.

"It seems like I have a rapport with them. I've always made friends with dogs. They know who loves them."

Beebe says he has often wondered if the dogs know when it's Sunday. "I guess Lucy thinks her watch is wrong," he grins.

When Beebe's substitute delivers the mail, the dogs chase his vehicle but they don't follow him when he gets out to deliver the mail.

Known as Beebe to all his friends, the mail carrier's real name is William C. McCuiston.

"When I was born, my brother, Junior, who was 18 months older than me, couldn't say baby. He would say 'beebe.' That's all I've ever been known as."

Beebe and his wife, Wanda, have one son, William Beebe, who attends the University of Florida.

Beebe has been a mailcarrier for 24 years. He has delivered mail on the city 1 route for 10 years.

"I've watched a lot of dogs and children grow up since

I've been carrying the mail," he says.

"When you go around the route every day you get to know all the dogs and cats. I guess they know me better than the people know me because they're at home all the time."

"I love dogs, children and people. That's what makes the mailroute."

Beebe worries that someone might run over one of the dogs. When the dogs are walking with him, he is always careful to keep them out of traffic. "I'd hate for something to happen to them. It would be like losing a good friend," he said.

Lately when Beebe returns to the post office after completing his route, Lucy the basset hound, will be there waiting for him, sound asleep on the back ramp.

He has taken her home several times. The dog catcher even picked her up several weeks ago.

Postmaster Jack Wright kids Beebe that since Lucy beats him back to the post office by an hour that he is going to hire Lucy, Beebe laughs.

Exam

(Continued from Page 1)

have been required to take the National Teachers' Examination (NTE) since Mississippi students.

The COMP test lasts approximately 4½ hours and will consist of a general examination section, as well as a speaking section and a writing section.

The cost of the test is \$25

per student.

Brochures describing the COMP exam and applications for taking the test are available in the Counseling Center at Northeast Junior College.

For additional information, contact J. Connie Drown at 728-7751, ext. 235.

BIBLE QUESTION BOX

QUESTION: Mr. Hogland, what is the difference in the wine Christ made and the wine condemned in the Bible?



WARD HOGLAND

ANSWER: Obviously you understand that at least two kinds of wine are mentioned in the Bible. There are thirteen Hebrew and Greek words translated "wine." The Hebrew word most often used is yayin. Young's Analytical Concordance defines this as "What is pressed out, grape juice." It is used of alcoholic or fermented juice (Gen. 9:21) and also of non-fermented juice (Jer. 48:33). In the New Testament the word "wine" is from oinos, except for one time. The Bible tells us that Wine can be a blessing (see Isa. 65:8) or it can be a curse (see Prov. 20:1). There are two kinds of "wine" under consideration in the Bible the good and the bad. The CON-TEXT will point out the "good" or "bad" if you will notice. The word wine sometimes means grape juice. Any student of the Bible knows that Jesus did not make 55 gallons of "bad" wine and allow the people to drink all they wanted. Remember he set the perfect example!

WEST BOONEVILLE CHURCH OF CHRIST

BOX 15 — HWY. 4, WEST — BOONEVILLE, MISS.

Obituaries

CONNIE WARREN

Connie Warren, 64, of Route 3, Booneville, died Sunday, March 20, at the North Mississippi Medical Center in Tupelo.

Services will be at 1 p.m. Saturday, March 26 at the Wolf Creek Baptist Church with the Rev. W. Shinault officiating. Burial will be in the church cemetery.

Mr. Warren was a member of Wolf Creek Baptist Church and a retired employee of Murphy's International.

He is survived by two daughters, Evelyn Agnew and Brenda Simmons, both of Booneville; four sons, W.L. Warren, and Terry W. Warren, both of Booneville, Carroll Warren and Anthony Warren, both of Rienzi; two sisters, Charlene Anderson and Gertrude Cooper, both of St. Louis, Mo.; two brothers, Roy Garner and Herman Garner, both of Corinth and 13 grandchildren.

Grayson Funeral Home is in charge of arrangements.

MRS. VERA PRICE HOLDER

Mrs. Vera Price Holder, 72, of Route 6, Booneville, died Tuesday, March 22, at the North Mississippi Medical Center in Tupelo following an illness of several years.

Services will be Thursday, March 24, at 2 p.m. at McMillan Funeral Home Chapel with Jimmy Glover and Johnny Duvall officiating. Burial will be in Liberty Cemetery.

Mrs. Holder was a member of Mt. Nebo Methodist Church.

She is survived by her husband, Austin Holder; two daughters, Alene Harris of Marietta and Ilene Smith of Booneville; a sister, Mrs. Mae Smith of Tuscaloosa, Ala.; eight grandchildren and six great-grandchildren.

McMillan Funeral Home is in charge of arrangements.

FRED L. SHEARON JR.

Fred L. Shearon Jr., 37, of Booneville, died Tuesday, March 22, at the Magnolia Hospital in Corinth following an extended illness.

Services will be Thursday, March 24, at 2 p.m. at East Booneville Baptist Church with Bro. Wayne Foropoulos, Bro. Jimmy Wallis and Bro. Excaill Burleson officiating. Burial will be in Booneville Cemetery.

Mr. Shearon was a Baptist, a retired computer operator at FMC and former music director at the East Pleasant Ridge Baptist Church.

He is survived by his wife, Mrs. Juanita Pierce Shearon of Booneville; a son, Jimmy Shearon of the home; two daughters, Vickie Shearon and Jennifer Shearon, both of the home; his mother, Mrs. Rosa Shearon of Belmont; and a sister, Lanell Ensey of Belmont.

McMillan Funeral Home is in charge of arrangements.

CARLYLE BAZZEL

Carlyle Bazzel, 60, of Booneville, died Sunday, March 20, at the Aletha Lodge Nursing Home in Booneville following seven months of failing health.

Services were Tuesday, March 22, at 11 a.m. at McMillan Funeral Home Chapel with Bro. Charles Potts officiating. Burial was in Marietta Cemetery.

Mr. Bazzel was a retired salesman.

He is survived by a brother, Mitchell Bazzel of Decatur, Ala.; and two sisters, Mrs. Ollie Mae Green of Booneville and Mrs. Beatrice Moss of Cleveland, Miss.

McMillan Funeral Home was in charge of arrangements.

CLYDE F. MOORE

Clyde F. Moore, 73, of Route 4, Booneville, died Friday, March 18, at the Baptist Memorial Hospital in Booneville following six months of illness.

Services were Sunday, March 20, at 2 p.m. at McMillan Funeral Home Chapel with Pete McCoy and R.C. Spencer officiating. Burial was in Pleasant Grove Cemetery.

Mr. Moore was a Baptist and a retired merchant.

He is survived by his wife, Mrs. Jewell Shook Moore; two sons, Charles A. Moore of Columbus, Miss., and Ronald F. Moore of Verona; a daughter, Mrs. Betty Wilson of Booneville; his step-mother, Mrs. Della Moore of Tupelo; a half-brother, Carley Moore of Tupelo; a half-sister, Mrs. Myrtle Justice of Booneville; nine grandchildren and seven great-grandchildren.

McMillan Funeral Home was in charge of arrangements.

JOE STEPHENSON JR.

Joe Stephenson Jr., 26, of Route 2, Rienzi, died Tuesday, March 22, at the North Mississippi Medical Center in Tupelo.

Services will be Thursday, March 24, at 10 a.m. at McMillan Funeral Home Chapel with Bishop J.C. Morris officiating. Burial will be in the Mormon Cemetery.

Mr. Stephenson was a member of the Church of Jesus Christ of Latter Day Saints and a construction worker.

He is survived by his wife, Laura Myhand Stephenson; two sons, Joey and Joshua Stephenson, both of the home; his mother, Mrs. Francis Floyd Stephenson of Booneville; three brothers, Royce O. Stephenson of Wichita, Kan., Allen Stephenson and Max L. Stephenson, both of Booneville; and two sisters, Mrs. Becky Keeton of Booneville and Mrs. Nancy McCoy of Oxford.

McMillan Funeral Home is in charge of arrangements.

JOE M. DAVIS

Joe M. Davis, 70, of Route 2, Baldwin, died Thursday, March 17, at the Baldwin hospital following an extended illness.

Services were Saturday, March 19, at 2 p.m. at McMillan Funeral Home Chapel with Nelson F. Hadley and Wilburn Sharp officiating. Burial was in Prentiss Memorial Garden.

Mr. Davis was a retired farmer and justice of the peace. He is survived by his wife, Mrs. Wilma Patterson Davis; a son, Danny Davis of Baldwin; a daughter, Mrs. Joan Cosh of Memphis; a brother, J.D. Davis of Booneville; a sister, Mrs. Myrtle Box of Cullman, Ala., and three grandchildren.

McMillan Funeral Home was in charge of arrangements.

REV. BILL RAGIN

The Rev. Bill Ragin, 69, of 917 N. Lake St., Booneville, died Friday, March 18, at the Veterans Hospital in Memphis.

Services were Tuesday, March 22, at 11 a.m. at the Hopewell Baptist Church in Rienzi with Dr. James Wilson officiating. Burial was in the National Cemetery.

Masons served as pallbearers.

The Rev. Ragin was a Baptist minister, a Mason and a member of the Eastern Star.

He is survived by his wife, Mrs. Katherine Ragin; two daughters, Dorothy Harris of New Albany and Mary Dean Miller of Booneville; a son, the Rev. Louis Ragin of Booneville; two sisters, Annie Hawkins of Denver, Colo., and Jean Peebles of Houston, Texas; and 12 grandchildren.

Lusk Funeral Home was in charge of arrangements.



Beebe With Sprocket,
Herbie and Clementine

At Booneville High School

STAR Student Named

Each year many of Mississippi's high school seniors are honored for their scholastic achievements as part of a statewide program to identify Mississippi's emerging young leaders.

These high school students will be honored on April 7 by the Mississippi Economic Council as the state's STAR students. (STAR stands for Student-Teacher Achievement Recognition.)

Elizabeth Leigh (Liz) Ferrell, the 17-year-old daughter of Mr. and Mrs. Doyle W. Ferrell, has been selected STAR student at

Booneville High School this year.

Liz's high school honors include the Mississippi History Award, the World History Award, the English Award, the National Council of Teachers' English Award, Who's Who Among American High School Students, and United States Achievement Academy in Band Awards.

In addition, Liz has been selected to play with the Mississippi Lions All-State Band and the Delta State Honor Band. She is a member of the Anchor Club, the National Honor Society, FBLA, the Math and Science

Club, the SPACE Club, the Speech and Drama Club, and the Hi-Boone Staff.

She is also president and student conductor of the Booneville High School Band.

Liz plans to attend Delta State University where she will major in English and History.

Each STAR student names a STAR teacher, an instructor which the student feels has been instrumental in helping him or her attain scholastic excellence. Liz has selected Mrs. Carolyn Jackson.

Mrs. Jackson teaches

English II and IV at Booneville High School. She has taught for a total of 27 years at schools in Booneville, Lambert, Falkner, Rienzi and Jumpertown.

She received her B.S. from Delta State University, with graduate work at the University of Mississippi and Mississippi State University.

Mrs. Jackson is a member of Kappa Kappa Iota, the Booneville Pilot Club, and has a Life Membership in United Methodist Women.

She has been selected STAR teacher on three different occasions.

Option To Purchase Telephone Is New South Central Bell Option

South Central Bell's Mississippi customers now have the option of purchasing the telephones and some other equipment they now rent.

"From mid-March through mid-April, the company will be sending every customer detailed information and an order blank in the envelope with their telephone bill," said Tom Bailey, Bell district manager.

"Customers who want to buy the phones they're now renting are simply asked to complete the order form and return it to us, and we'll take it from there," he said.

Customers who make one-time payments for Trimline and Princess telephones and who lease other types of equipment from the phone company will receive separate letters with in-

formation on the purchase prices for this equipment.

Bailey emphasized that the decision to buy the phone is up to the customer. Customers who do not want to buy their phones should take no action and their service will continue as it now is, he said.

South Central Bell has set up two special toll-free numbers for customers who would like information on buying their telephone equipment. Residential customers should call 1-800-626-1700; Business customers, 1-800-282-8883.

The following is a list of the equipment being offered for sale and the prices. The figure in parenthesis is the monthly rate now charged for the same item.

Standard rotary desk set (\$1.50), \$19.95; standard Touch-Tone desk set (\$2.50)

\$41.95; standard rotary wall phone (\$1.50) \$19.95; standard Touch-Tone wall set (\$2.50) \$41.95; Trimline rotary desk set (\$3) \$44.95; Trimline Touch-Tone desk set (\$4) \$54.95; Trimline rotary wall set (\$4) \$44.95; Trimline Touch-Tone wall set (\$4) \$54.95; Princess rotary set (\$2.75) \$39.95; Princess Touch-Tone set (\$3.50) \$49.95.

These prices are for the equipment customers now have in use in their homes or businesses and will be in effect until June 14. After that date prices will be \$15 to \$20 higher, Bailey said. Equipment now sold at the Service Center is also priced \$15 to \$20 higher, he said.

The company is also starting a new plan to help prevent set losses when customers disconnect

service. With the new plan, customers will have the option of taking their sets with them if they are moving to another location served by South Central Bell, of returning their sets either by mail with company-provided materials or in person to an authorized drop-off point, or of keeping the sets and paying for them on their final bill.

When the final bill is paid, ownership of individual line sets is transferred to the customer.

Ownership of party line sets cannot be transferred because they are specially modified and cannot be sold to customers, Bailey said. If customers return the sets to a drop-off point, they will receive a credit of \$6 for the first set returned and \$2.50 for each additional set returned.



Mrs. Carolyn Jackson & Liz Ferrell

Sheriff's Arrest Report

The Prentiss County Sheriff's Department reports a total of 26 arrests during the period of March 14-20. Charges placed by the sheriff's department during that period include:

Public drunkenness, 11; family disturbance, 2; reckless driving, 16; DUI, 17; possession of whiskey, 1; improper passing, 1; simple assault, 1; receiving stolen property, 1; possession of beer, 7; carrying a concealed weapon, 1; false pretense, 1; violation of probation, 1; and breaking

and entering, 1.

Four tires belonging to Terry Tucker of Route 2, Baldwyn, were reported stolen March 14.

Curtis Grimes reported the theft of a 1981 Ford Currier pickup from Wright's Trucking Company on March 18.

A vacuum cleaner belonging to Travis Bullard of Route 1, Burnsville was reported stolen March 17.

Debra Spencer of Route 6, Booneville, reported the theft of an automobile tag on March 17.

Hospital

(Continued from Page 1)

The expansion and renovation project was first announced in January 1982 after Baptist Memorial Hospital in Memphis exercised its option to lease the Booneville hospital for 25 years.

At that time, the estimated cost of the project was \$5.1 million. Like the plan finally approved by the Commission, the original plan called for the demolition of A and B wings. But at that time, hospital officials planned to build the

replacement structure on the B-wing site.

It was determined that putting the new structure at that location would bring it too close to the First Methodist Church's property line, so an alternative plan was developed.

Hospital officials had originally hoped to begin construction last June, but the work was delayed due to the change in plans and to the time necessary to obtain approval from the Health Care Commission.

School

(Continued from Page 1)

additional \$190,000 has been added to that figure so that the four additional classrooms can be constructed at the Middle School for grade 4.

School officials say this was necessary because the Mississippi Legislature passed a bill during their special session last December requiring public kindergartens in all school systems by 1986.

In order to have room for the additional students, four more classrooms were added to the original plan.

School officials said the additional \$190,000 would not further increase the millage rate. It would still be 20 mills, the same as in the last election.

In a recent meeting to explain the proposed construction plan, city schools' superintendent Robert Griffin and Hale Aust, chairman of a parents' advisory committee, told city residents that, since the last election, the school board has had a structural engineer check the high school. It was determined that the building is structurally safe.

However, they pointed out, it would cost at least \$1/2 million to completely renovate the building. "And it would be a maximum of 15 years before it would have to be done over," they said.

They said the elementary school has not been tested for structural soundness. However, they pointed out that parts of the elementary school are much older than the high school and that the roof is in bad condition.

Griffin and Aust also said the school district has obtained an opinion from

Attorney General Bill Allain stating that those city residents 65 and older would be exempt from school bond indebtedness on homestead exemptions. Those under 65 years of age would not be exempt, they said.

If the bond issue passes Saturday, school officials say they hope to have the new high school ready for occupancy by the fall of 1984.

COMING SOON TO BOONEVILLE

The Donut Shop and Bakery

201 East Market Street
(By the Bridge)

FRESH DONUTS EVERY MORNING
PLUS MANY OTHER DELICIOUS
PASTRY AND BAKERY PRODUCTS

CAKES FOR ALL OCCASIONS
BIRTHDAYS - WEDDINGS -
ANNIVERSARIES

FEATURING A SPECIAL BIRTHDAY
PARTY AREA FOR CUSTOMERS

THE DONUT SHOP AND BAKERY

Kentucky Fried Chicken

HIGHWAY 45 NORTH - BOONEVILLE, MISS.

728-4782

COMPLETE FAMILY DINNER

12-PIECE DINNER

1 PINT POTATOES AND GRAVY OR
1 PINT BAKED BEANS,
1 PINT OF COLE SLAW,
6 HOT BISCUITS

\$8.99

TRY OUR NEW HOME-MADE BUTTERMILK BISCUITS

IF YOU KNOW WHICH BANK IN BOONEVILLE IS THE BETTER BANKER TELL US. YOU COULD WIN \$100 CASH

(CLUE:)

B
D
D

No joke.

On April 1, 1983, two lucky people will each win \$100 just for filling in the coupon and correctly identifying our bank. No purchase or banking transaction required to enter.

Anyone who lives in Prentiss County, Mississippi is eligible, except employees or directors of our bank, employees of this newspaper, and the immediate family members of either.

So, fill out the coupon correctly, mail it to the address shown, or drop it off at our bank, and your name will automatically be entered for the big cash prize drawing. Entries must be received by close of business on March 31, 1983 to be eligible.

Better do it now. It could be the easiest \$100 you ever got your hands on.

BETTER BANKER

P. O. Box 267 Booneville, MS. 38829

Gentlemen: Who are you trying to kid? The Better Banker in Booneville is:

Please enter my name for your drawing

Name _____

Address _____

City _____ County _____

State _____ Zip code _____

Good value is why millions keep coming back to H&R Block.

This year, there are more than 100 changes in the tax laws and forms. But at H&R Block, one thing hasn't changed ... fair prices!

H&R BLOCK

The new tax laws. This year's #1 reason to go to H&R Block.

OFFICE HOURS:

9:00-5:00 MONDAY-FRIDAY

9:00-12:00 WEDNESDAY-SATURDAY

MRS. BILLY HESTER - MANAGER

PHONE 728-7163

111 WEST COLLEGE STREET
BOONEVILLE, MISS.

RAY'S ONE-STOP SERVICE STATION
(FORMERLY KERR-McGEE)
NOW OPEN
Monday-Saturday
6:00 a.m.-10:00 p.m.

CAR WASHED \$6.00

•Fishing Bait
•Minnows
•Worms

PRE-EASTER SALE 20% OFF

ALL MEN'S 3-PIECE VESTED SUITS

NOW IS THE TIME TO PLACE YOUR ORDER FOR TUXEDOS FOR JUNIOR-SENIOR BANQUET

Men's Quarters



Opinion

The Banner - Independent

'Talk O' The Town'

Street Opinion

QUESTION: What kind of voter turnout do you think there will be Saturday for the second school bond election?

JESSICA AUST of 504 Wickwood Drive, Booneville: "I think a lot of people will turn out to vote for the bond issue. I'm a sophomore at Booneville High School and I think we're in desperate need of a new school. Repairs just won't work - they've tried that."



WILLODEAN NUNLEY of Route 3, Booneville: "I really don't know about the turnout but I don't think the bond issue will be voted in since they've tried it once and it failed. I don't think it will pass because it will raise taxes. People have all the taxes they can pay now."

CATHIE PITTS of 200 Magnolia Drive, Booneville: "I think they'll turn out better for it than the last time. I think more people see it can pass and they'll make an effort to vote. Also before a lot of people didn't know they had to register in the city to be eligible to vote. I hope the bond issue passes. The children need a new school."



RONNIE WENZEL of Route 5, Booneville: "It should be an outstanding turnout. The future of the children depends on it. I live in the county but if I could vote for it I would. It seems like Prentiss County people think more of a Double B basketball championship than a Class A education. That needs to be changed."

PHYLUS SHELLEY of Route 6, Booneville: "The turnout will probably be about like it was the last time. I think the bond issue should be voted for because we do need a better school."



SCOTT CLARK of 106 Whiskey River Drive, Booneville: "I think more people will turn out than before. There's more public awareness about the bond issue now."

(Editor's note: "Talk O' The Town" is not intended as a scientific poll of public opinion. Rather, it is simply intended to give Prentiss Countians an opportunity to voice their opinions on particular issues and topics. Maybe we'll ask you next!)

Eyes On Mississippi

Court Ruling Could Make Next Governor Stronger

By **BILL MINOR**
Syndicated Columnist

JACKSON, Miss. - The Legislature apparently has chosen to ignore Hinds County Circuit Judge Charles Barber's ruling on Jan. 27 stripping legislators from membership on nine state boards, as though it's all a bad dream that will go away.

Barber had specifically deferred implementation of his historic order until Jan. 1, 1984, so that the Legislature would have sufficient time to "cure... the constitutional and statutory infirmities." That clearly meant he expected the lawmakers to change the laws and take themselves off the boards at this legislative session.

So far no legislation reorganizing the nine boards and commissions has passed both branches, and there

seems no likelihood that with the 1983 session grinding to a conclusion 10 days from now any will pass.

The hardened oldtimers in the Legislature evidently are taking a desperate gamble that the Barber ruling declaring that 36 legislators were violating the constitutional separation of powers will be overturned in the State Supreme Court.

All indications of that happening are to the contrary. Certainly, the Supreme Court has fresh memory of its own experience last year when the Legislature when the lawmakers challenged the court's right to adopt rules of civil procedure in lower courts.

Additionally, Justice James Robertson, recently named to the court by Gov. William Winter, is reputed to be a strong advocate of the

position that the legislative branch has encroached upon the functions of the executive branch.

By failing to reconstruct the State Budget Commission, the most powerful of the bodies affected by the Barber ruling, the Legislature could create utter chaos in state government until the whole issue is finally settled in the state's highest court. That could possibly take until early next year.

Meantime, with a new state administration coming in next January, the question will be logically raised that the presently constituted Budget Commission, nine of its 11 members being legislators, should be barred from presiding over the preparation of the next fiscal budget.

The Senate had passed a

bill providing for creation of a new State Department of Administration which would have turned over most of the Budget Commission functions to the governor, but it died in a House committee.

It would have also removed legislators from the Medicaid Commission, the Capitol Commission and the Central Data Processing Commission and put those agencies, which are also in the Barber ruling, under the governor's control.

Significantly, at least a dozen of the 36 legislators Barber's ruling removes from state boards are not planning to seek re-election this summer. The others who are running could be confronted with the constitutional provision cited by Barber that they had vacated their legislative seats immediately on accepting appointment to an

executive board.

This opens to question the possibility the state could seek recovery of salaries and other emoluments paid to the lawmakers while they were technically not lawful members of the Legislature.

The irony of the rollback of the legislative incursion into the executive branch is that Atty. Gen. Bill Allain, the man who brought down the long-standing system, could become the first governor to benefit from the historic decision.

In the formal announcement of his candidacy last week, Allain was quick to point out that the removal of lawmakers from executive boards is going to make the next governor a "much stronger governor."

Perhaps the greatest weakness in the Mississippi governor's administrative powers now is the absence of

an independent budgetary agency under his direct control to prepare an executive budget and oversee state expenditures.

In the present budgetary crisis, for example, Gov. Winter is at the mercy of the legislatively-dominated State Budget Commission because he does not have the tools to develop his own fiscal evaluation.

Some lawmakers have already indicated a reluctance to appropriate funds to give the governor any more than the minimum budgetary office when the time comes that legislators no longer control the Budget Commission.

That attitude could be even more intense if Allain should be elected, despite the fact that the outspoken attorney-general said he saw no problem working together with legislators.

Legislative Report

Much Work Must Be Done In Final Two Weeks

By Rep. **BILLY MCCOY**
District III
Prentiss & Alcorn Counties

With only two weeks remaining in the 1983 regular session the Mississippi Legislature has not given final passage to bills dealing with the most important issues it has faced from the beginning of the session.

The Utility Reform Act which will restrict the practice of utility companies increasing rates under bond is now being considered by a conference committee of both houses.

This important act would

also allow direct appeal to the Supreme Court of Mississippi large rate increases and would provide the Public Service Commission an increase in its legal and technical staff. This staff increase is needed in order that the consumers of Mississippi will be represented by a legal and technical staff comparable to those of large public utilities.

There has been much delay in the final passage of the Governor's Prison Reform Act. The controversy is centered around the issue of locating additional prison facilities -

should Parchman continue to be the only large prison facility of the state, or should facilities such as a receiving and classification unit, a womens unit, and a minimum security unit be built in other more populous and centrally located sections of the state?

Also at issue in the prison bill is the veto power of local officials concerning the location of state institutions within their respective counties.

Strong protests have come from citizens and public officials in several counties around Jackson which are being considered as possible

locations for additional prison facilities.

From what I have learned as a member of the House Penitentiary Committee during the last four years, I am convinced that we should not continue to add to the inmate population at Parchman.

Very shortly this could be the largest penal institution on a single site location in the United States. Needless to say, it is very difficult to attract to a rural area, such as Parchman, the very large technical and professional staff needed to manage such a massive prison complex.

Also I am convinced that

the Legislature should make the final decision as to where large and costly state institutions should be located.

The counties around Jackson have received tremendous benefits from its being our state capitol. They have been happy to have located within their boundaries state facilities that provide thousands of public jobs and attract to the several county capitol area hundreds of visitors from across the state and nation on a daily basis.

The Legislature should not allow these same counties to veto the placing within their borders of an institution

which they deem to be of a less desirable nature.

In the end the Legislature should make the final decision as to where these facilities will best serve the interest of all the citizens.

Hopefully, the bill as passed will provide for several additional work centers around the state. Useful work by inmates on public projects such as roads, will be of benefit to both the taxpayers and the prison inmates.

For the most part no one gains when non-violent offenders are placed in large prison complexes with little, or no meaningful work to do,

Ag Affairs

Mississippi Is A Healthy Place—Sometimes

By **ED BLAKE**
Mississippi Farm Bureau Federation
Is Mississippi really a healthy place to live?

Well - er, yes, but...

Not all the time. You see, Mississippi for some reason has suffered three times as many deaths from tornadoes as any of her neighboring states lately.

Mississippi over the past 20 years has recorded 293 deaths from tornadoes while Louisiana had 74; Arkansas, 96; Tennessee, 24; Alabama, 98; Georgia, 46; and Florida, 42.

A bum rap that - but that's not all. Tropical storms find the coastal regions bordering the Gulf and Atlantic Coasts as the most vulnerable of any areas of the U.S. - California's recent ex-

periences notwithstanding. The same tropical storm zone also shows the greatest proneness to allergy problems.

If there wasn't another side to this health coin I might really wonder why my great grandfather Benjamin packed up his young family in 1906 and boarded the Mississippi River steamer PRINCE to commence a short voyage to Vicksburg on a physician's advice to seek a warmer climate than the one he left behind in Tennessee.

He was right. It is hotter in Mississippi - with an average of 99 days annually that the temperature reaches or exceeds 90 degrees. The sun shines here 61 percent of the time, and our winds average 7.8 miles per hour with most of that

occurring as cold winter winds and less of it as cooling summer breezes.

Such is the bad news. Most of the rest is good, according to Dr. Robert Shakman's book, "Where You Live May Be Hazardous To Your Health."

And at least you shouldn't have to worry much about earthquakes - unless you live in the Mississippi delta where this state's earthquake risk factor switches from minor to moderate.

Agriculture plays a major role in keeping all around health factors for Mississippi on the plus side. The air is much cleaner here than most places when it comes to sulfur pollution and particulates, the latter being plain ol' dirt in the air. Central Mississippi

records only 12 grams per cubic meter of sulfur dioxide in the air compared with a U.S. average of 80 grams - or 58 in Chicago and 15 in New Orleans. However, we don't do so hot on that "suspended particulate" business in the air. We score 105 compared to a national average of 75 - or 154 in Chicago and 79 in New Orleans.

Mississippians get zapped pretty good with the major allergens stemming from such sources as elm, oak and pecan trees in springtime, bermuda and johnson

grasses throughout summer and fall, and burweed and ragweed among others mostly in the autumn.

Thunderstorms visit the Magnolia state about 62 days out of every year with threats to our well being through lightning strikes, trees blown over, downed power lines, and the like. And that's sorta scary.

But closing out on a happier note, Mississippians get along with Mississippians better than a lot of folks in other parts. Our personal crime incidents occur at the rate of 227

annually for each 100,000 population - compared with 397 as a national average, 671 in Chicago and 658 in the Crescent City.

Mississippians however are not quite as fortunate when it comes to the thieving bit, as we register 2,059 property crimes per 100,000 population compared with 2,241 in Chicago and 3,275 in New Orleans.

Still the sun shines on us Magnolia Staters 61 percent of the time and we can count on the dust being settled on 51 of those 365 days of the year.

Letters

March 26 Is An Important Day

Dear Editor,

I am a student at the Booneville Middle School. I am writing about the school bond issue.

March 26 will be an important day for Booneville.

I think we need a new high school because the present one is very old and in bad condition. The Anderson and Middle schools need repairs so they can be used for many more years.

The taxes will be higher,

but I think it will be worth voting for. So vote "yes" on Saturday, March 26.

Sincerely,
Paul Saylor
Sixth Grade
Middle School

Taxes Higher, But It's Worth It

Dear Editor,

As you probably already know, the school bond issue will be voted this coming Saturday, March 26.

If the bond issue is passed, renovation of the present middle school and the junior high school will be called for. The bond issue also calls for a new high school, which is badly needed.

The grades kindergarten through the third will be put

at Anderson and the grades fourth through twelfth will be on the Middle School site.

The referendum will provide adequate facilities for activities appropriate for all students.

If the bond issue is passed, taxes will go up to pay back the money to build the school. Taxes will be higher for the next 20 years for people who live in Booneville.

But isn't it worth it? You will get better schools. You know taxes will probably get higher anyway and the high school will fall down by itself not long from now, so why shouldn't material be bought now for less money?

Sincerely,
Angela Burcham
Sixth Grade
Booneville Middle School

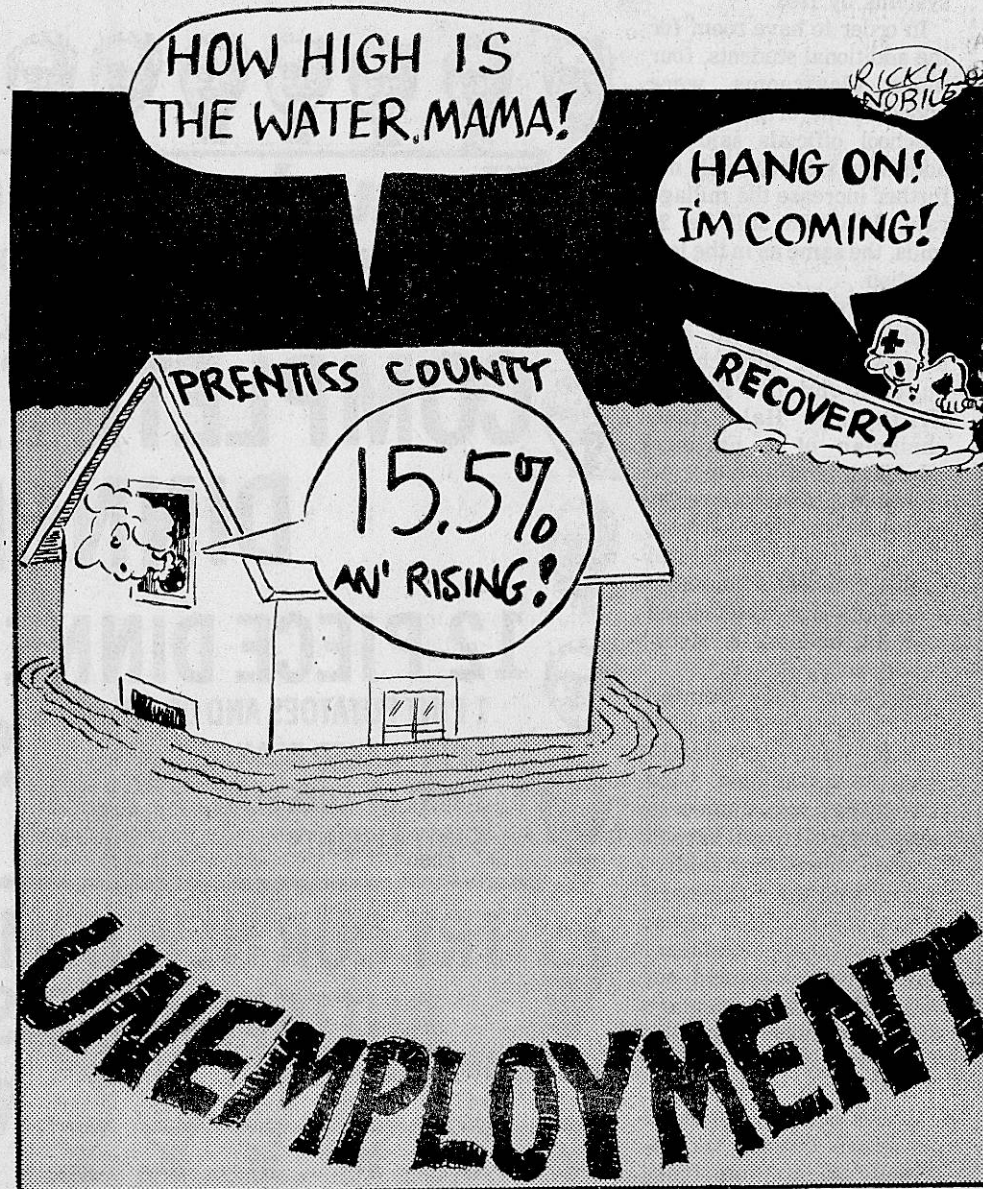

The Banner Independent

(USPS41400)

210 Main St. Booneville, Miss. 38829 Telephone 728-6214

Paul Miller, Publisher
Ken Christian, Editor

Since 1898

"What The People Don't Know
WILL Hurt Them"

SUBSCRIPTION RATES

PRENTISS AND ADJOINING COUNTIES
1 Year . . . \$9.00 2 Years . . . \$17.00

OUTSIDE ABOVE AREA

6 Months . . . \$8.00 1 Year . . . \$11.00 2 Years . . . \$20.00

Published weekly (each Thursday) at 210 Main St., Booneville, MS 38829
Second class postage paid at Booneville, MS
Copyright 1983: The Banner-Independent

(Postmaster: Send address changes to:
Banner-Independent, P.O. Box 269, Booneville, MS
38829)



A New York Times Company

Cooper To Speak At First Baptist

Owen Cooper, chairman of the Federal Farm Credit Administration Board of Directors, will speak at the men's breakfast at the First Baptist Church in Booneville on Sunday, March 27 at 7:30 a.m. and at the morning worship service at 11 a.m.

Cooper will speak to the men of the church at the men's breakfast concerning missions and the laymen's role.

At the morning worship service he will speak to the congregation concerning people's involvement in "today's world."

Cooper served for many years as president of Mississippi Chemical Corporation.

Presently he is a member of the General Council of the Baptist World Alliance, president of Pan American Union of Baptist Men, and Secretary of the Men's Department of the Baptist World Alliance.

He has served as past president of the Southern



OWEN COOPER

Baptist Convention and the Mississippi Baptist Convention, past chairman of the board of trustees of New Orleans Baptist Theological Seminary and as vice-president of the Baptist World Alliance.

He is married to Elizabeth Thompson of Madison, Ga. They have five children and nine grandchildren.



QUILTING -- One of Opal Deaton Ford's favorite hobbies is quilting. She works on a quilt nearly every day. She is currently making a double wedding ring quilt.

Quilting ... A Quilt Is A Gift Of Love

There aren't too many days that pass when Opal Deaton Ford of the Zion's Rest Community isn't busy working on a new quilt.

Mrs. Ford caught the "quilting bug" about six years ago from her friend, Lyzon Henderson of Memphis.

Since then she has made numerous quilts such as the improved nine patch, trip around the world, maple leaf and flower garden, just to name a few.

She is currently working on a double wedding ring quilt.

Many of her quilts feature red as a dominant color because that's one of her

favorite colors. But mostly her quilts encompass the colors of a rainbow.

Her favorite quilt is a Christmas quilt which features Santa Claus and red and green poinsettias. She likes this quilt because not many people have a Santa quilt, she says.

She purchased the pattern for the Santa quilt from Claude Wilemon of Burton. Other quilt patterns have been purchased from Mrs. Julie Wilemon and Mrs. Mauveline Short, both of Baldwyn.

Although she has made many quilts, she doesn't sell them. Instead she makes them for her family which

includes two daughters, Peggy Sue Williams of Gainsville, Fla., and Shirley Moreland of Marietta. She also has three grandchildren and two great-grandchildren.

She says one of the best parts about quilting is giving a quilt away to someone in her family. "I love to give them quilts," she smiles. And members of her family are always happy when they are presented a quilt because they are aware of the love Mrs. Ford puts into every quilt she makes.

"I love to quilt," Mrs. Ford says. "A lot of people think it's awfully hard - and it is, but I enjoy it."

Happy Birthday Mackie
March 23rd.
Love, Mac, Children & Grandchildren



for those
who think
Ralph Lauren
invented
Polo ...
he didn't*

What
he did do
was create
one of the
finest
collections
since

Marco Polo ...
with a style
that
transcends
mere fashion.

New
•Plaids •Stripes
•Solids
Prep sizes
14-20

Like that Old
World traveler,
Ralph Lauren
has selected the
finest cottons
from the world
over
to express his
unique style.

•Long sleeve
•Short sleeve
•Knits
Collar choice

Like that Old
World traveler,
'Hammond
House has
selected the
finest examples
of Polo for
discerning tastes.

Not Marco,
just Polo!



*Polo was played
in Central Asia
more than 2,500
years ago.

Bank Receives Marketing Awards

The Peoples Bank & Trust Company has received two awards honoring the bank's marketing communications efforts.

In the Greater Jackson Advertising Club's annual Excellence in Advertising Competition, a statewide judging held in February, the Peoples Bank received two gold awards.

The awards were given for a testimonial television

campaign featuring local bank customers and for a series of outdoor posters featuring the new Money Market accounts.

E.C. Neely III, president and chief executive officer said communicating with bank customers has become more and more important in these days of bank deregulation.

"The financial services industry is changing rapidly," says Neely. "New

and better services are being developed at a faster pace than ever before. We feel it is vitally important to keep customers abreast of these changes so that they can make informed financial decisions."

Neely says he is particularly proud of the awards this year considering the stiff competition.

"You have to remember," says Neely, "that our ad-

vertising was pitted against all advertising in the state for these awards, not just advertising from other banks."

The advertising and public relations agency, Advertising & Marketing Inc., produced the award-winning advertising. Don Wilson serves as account executive for the Peoples Bank. Assistant vice-president Barbara Riley is director of marketing for the bank.

Youths To Attend Rotary Leadership Conference

Mark Edward Walden and Brian Edward White, both students at Booneville High School, have been selected as local delegates to the 1983 Rotary Youth Leadership Conference, according to Thurston Davis, president of the Booneville Rotary Club.

Mark and Brian will join approximately 100 other

high school juniors and seniors from North Mississippi and Shelby County, Tenn., for a three-day educational and motivational conference.

The conference is designed to better prepare today's youth for the challenges they face as future leaders.

As part of the conference, Robert T. "Sonny" Davis, president of the National Leadership Institute of Austin, Texas, will present a leadership program to the conference delegates.

The conference is scheduled for March 24-26 at Pickwick Landing State Park.

Booneville Schools Menu

Monday, March 28
Grilled hamburger with pickle and onion, French fries with catsup, lettuce and tomato, chocolate brownie, milk.

Tuesday, March 29
EASTER LUNCH
Spring glazed baked ham, stuffed Easter egg, candied yams, fruited jello with topping, hot cross bun, bunny cake, Easter lily juice

(milk).
Wednesday, March 30
Chicken patty sandwich, French fries with catsup, stack of trimmings, applesauce and mixed fruit, milk.

Thursday, March 31
Italian spaghetti, green beans, cole slaw, French buttered bread, butterscotch pudding, milk.
Friday, April 1
Happy Easter!

Sunflower News

By ROCHELLE JENKINS
Correspondent

Funeral services were held for the Rev. Bill Ragins on Tuesday at 11 a.m. at Hopewell M.B. Church. Our prayers are extended to the family. The Lord never makes a mistake - all of his ways are in righteousness. To his wife and children, blessed is the man who died in the Lord.

On Friday, March 25, at 7 p.m. Beckley Chapel C.M.E. will sponsor the "Twelve Tribes of Israel." There will be representatives from Springhill in Booneville and Baldwyn, Mt. Olive, Mt. Nebo, New Tabernacle, Wolf Creek, Mt. Pleasant, Kossuth, Pleasant Grove, Hopewell, Rienzi, Reuben, City Road in Corinth, Danville C.M.E., Oak Hill and the Holiness Church of Deliverance. Don't miss this great event.

Happy birthday to Mrs. Lucille Burress from her daughter.

A special happy birthday to Karen Michael from her mother.

Happy birthday to Albert Agnew and Cassandra Billups.

On Saturday, March 26, the Booneville Circuit combined choir will have a musical concert at Reuben Chapel at 6 p.m. Everyone is invited.

Happy birthday to Tony Sorrell and Charlie Sorrell. The Gospel Consolers of Corinth will be in concert at Reuben Chapel Sunday, March 27 at 3 p.m.

There will be a Passion

Week Revival March 28-April 2. Monday, Wednesday and Friday night worship will be observed at Reuben C.M.E. Services Tuesday, Thursday and Saturday will be held at Beckley. The Rev. Larry Lawrence Reddick III will be the guest evangelist for the entire week.

The Rev. Reddick is editor of the Christian Index.

Easter Sunday services are as follows: Sunrise service will be at 6 a.m. The Rev. Prentiss Harris and Springhill Family will lead in worship. At 7 a.m. the Masonic Lodge will coordinate the prayer breakfast.

At 11 a.m. the Rev. Reddick will deliver the morning meditation. Following the morning worship there will be an Easter egg hunt for the adults, children and senior citizens.

Our deepest sympathy is extended to the Connie Warren family. Funeral services were incomplete at the time of this writing. We pray that the Lord will see his family through.

Let us remember in our prayers Mrs. Leslie Poole, Josephine Johnson, and Johnny Ed Jones, pastor of New Zion, who is in ICU.

Mrs. Sara Ann Gaston is a patient at Baptist Memorial

Hospital. Let's remember her in prayer.

I received a letter from Mrs. Mary Ann Hayden. I hadn't heard from Mrs. Haden since '73' and thought this article she contacted me.

I hope this poem will bless someone as it blessed me.

Life without purpose is barren indeed

There can't be a harvest unless you plant seed

There can't be attainment unless there is a goal

And man's but a robot unless there's a soul

If we send no ships out no ships will come in

And unless there's a contest nobody can win ...

For games can't be won unless they are played

And prayers can't be answered unless they are prayed

So whatever is wrong with your life today

You'll find a solution if you kneel down and pray

Not just for pleasure enjoyment and health

Not just for honors and prestige and wealth

But pray for a purpose to make life worth living

And pray for the joy of unselfish giving

For great is your gladness and rich your reward

When you make your life's

purpose the choice of the Lord.

EDGE SALES COMPANY
205 EAST CHURCH STREET
BOONEVILLE, MISS.
HOE HANDLES & SHOVEL HANDLES \$2.49
3/4-HORSE POWER AIR COMPRESSOR \$179.95
1/2-HORSE POWER BENCH GRINDERS \$29.95
PHONE 728-7998

FIDELITY FEDERAL ANNOUNCES

7.50% 9%

SUPER MAX CHEX (Super NOW Account)	MONEY MARKET DEPOSIT ACCOUNT
Offers checking with the ability to earn market-rate interest \$2,500 Opening balance required	Offers market rate interest and instant-access liquidity \$2,500 Opening balance required
FSLIC insurance to \$100,000	FSLIC insurance to \$100,000
Daily balances of \$2,500 or more earn market-rate interest on entire amount deposited Daily balances under \$2,500 earn 5 1/4%	Daily balances earn a rate higher than Super Max Chex Daily balances under \$2,500 earn 5 1/4%
Make deposits or withdrawals in any amount	Make deposits or withdrawals in any amount Up to six monthly pre-authorized withdrawals.
Interest credited monthly Receive monthly statement	Interest credited monthly Receive monthly statement
Available to individuals and certain non-profit corporations	Available to anyone, including individuals and businesses

These Rates Remain Fixed Through
March 31, 1983



FIDELITY FEDERAL SAVINGS
Oxford
714 Jackson Ave.
Corinth
303 N. Madison St.
Booneville
100 South 2nd Street



Help as much as you can.
American Red Cross

Together, we can change things.



EYE OPENERS
By
Dr. Walter C. Simpson

DUST IN THE EYE?

Few things are as annoying as getting a speck of dirt into the eye. Sometimes, the tears stimulated will wash out the speck. But if they don't, here's a first-aid procedure -

down to the lower lid, where it can be removed easily. Blow your nose. This sometimes helps the speck make you feel better.

If you can see the foreign object on the eye's inner surface, you can use the corner of a moistened tissue to lift it out.

If you can't find the speck, hold the upper lashes while looking downward, and gently pull the upper lid away from you and down over the lower lid. This will usually "sweep" the speck

If you still can't find or remove the speck, STOP. Don't try more difficult procedures yourself. Cover the eye with a clean handkerchief or a dry sterile dressing, and consult an eye doctor.

Presented as a public service by Dr. Walter C. Simpson, Optometrist, 113 Main St., Booneville, Ms., phone 728-4853.



UDC SPEAKER — Thomas Wallis, a faculty member at Northeast Junior College, was the guest speaker at the regular meeting of the D.T. Beall Chapter, United Daughters of the Confederacy on March 9, at the Different Drummer. Also pictured are Mrs. Allie Isbell, flag chairman, and Mrs. Eleanor Tidwell, president.

Wallis Addresses UDC

Thomas Wallis, a faculty member of Northeast Junior College, was the guest speaker of the March meeting of the D.T. Beall Chapter, United Daughters of the Confederacy, held at the Different Drummer Restaurant.

Mrs. A.L. Tidwell, Mrs. Bobby Buchanan and Mrs. Minnie McBride were hostesses.

The meeting room was decorated with spring flowers amidst St. Patrick's Day decorations.

A dessert plate with coffee was served during the social

hour.

Mrs. Mary Robinson, program chairman, introduced the guest speaker.

Wallis discussed the life of John Henninger Reagan, Post Master General.

Reagan was born in the great Smoky Mountain area on Oct. 8, 1818. In 1838 he left the valley to seek a better life and it was 62 years before he saw his beloved Smokey Mountains again.

Reagan was elected judge of the 9th judicial district of Texas on Nov. 2, 1852. He was a political figure for many years, Wallis said.

Reagan also served as Post Master General of the Confederate States. His tenure of service was marked with distinction and Reagan died on March 3, 1905.

Following the discussion about Reagan, Wallis displayed three Confederate stamps which were viewed with much interest.

East Pleasant Ridge News

By MARY EDDIE TYUS
Correspondent

Bro. David Roper of Mt. Vernon preached the 11 a.m. message at our church on Sunday morning. We had a great time Sunday night at our church. Our music director, Gerald Thompson, had charge of the singing. Our guests were Mrs. Fannie Fleming and her daughter, Pam Fleming from Wheeler. Also talent in our own church sang. Several guests from Wheeler visited our church and we cordially invite them to visit again.

Last week guests of Mrs. Bobbie N. Jenkins were Mrs. Mildred Thorne of Booneville, Mrs. Cay Gardner and Mrs. Ester Duncan of Baldwin, her grandson, Richard Davis of Aberdeen. Thursday night she and Richard ate supper and shopped in Tupelo.

Those visiting Mrs. Chessie Prentice over the weekend were Tommy Hison Jr., Brad and Tracy DeVaughn of Booneville, Mary E. Tyus of the community. On Monday afternoon Mrs. Prentice spent Sunday afternoon with Mr. and Mrs. Glen Skelton of Baldwin.

Thursday the senior citizens met at our church. Several of our community enjoyed the fellowship and

the day.

Visiting Mrs. Verda Mae Stubblefield last week were Mrs. Mildred Thorne, Mrs. Bobbie Sanders, Mrs. Peggy Echols, Mrs. Catherine Shook and daughter, of Booneville, Mrs. Bobbie Nell Jenkins and Mrs. Cay Gardner, Mrs. Mary Lou Purvis of Baldwin, Mr. and Mrs. Jackie Tolar, Brandy and Misty, and Mray E. Tyus of the community.

Bruce and Scott McMillen of Collierville spent the weekend with Terry and Gregg Chism.

Mrs. Alice Ratliff and Mrs. Joyce Ratliff shopped in Tupelo on Saturday.

Mr. and Mrs. Earl Underwood, Mary, Sherry and Jason of Guntown visited Mrs. Lois Morris last week.

We send get well wishes to Mr. and Mrs. Henery Reynolds. We are glad to report they are home from the hospital. Josh Carroll isn't feeling well. Our best wishes to them.

Mrs. Dorothy Jean Stevens and granddaughter, Monica Riddle of Booneville, spent Saturday with her father, Clifford Glover.

Mr. and Mrs. Kelly McMillan and Jeff of Collierville spent the weekend with her mother, Mrs. Bettie Key.

Mrs. Mildred Baxter and

Jason, and Mrs. Ruth Glover of Wheeler spent Tuesday with their brother, Clarence Perry of Dorsey.

Dedra Hall spent her spring holidays with her father, Steve Hall of Tupelo.

Mr. and Mrs. W.D. Pruitt and grandson, Mickie Hendrix, spent the weekend camping at Coleman State Park.

Bradley and Tracy DeVaughn of Booneville spent Monday through Wednesday with their grandparents, Mr. and Mrs. W.H. DeVaughn while they were on spring holidays.

Mrs. Bettie Key and Johnny Key enjoyed supper with Joanne and Mary Sides Sunday night.

Guest of Mrs. Mary E. Tyus last week were Mrs. Jane Taylor of New Albany, Mrs. Sylvia Wallace, Tina, Carla and Angela of Memphis, Dorothy Stevens and Monica Riddle of Booneville and Bobbie Jenkins of Baldwin.

Mrs. Mildred Baxter and Jason, Tommy and Joey McCarley, Sonja Palmer, Donna Pannell and Dustin enjoyed lunch Sunday with Elaine Palmer of Tupelo.

Mr. and Mrs. David DeVaughn, Brad and Tracy of Booneville were Sunday dinner guests of their parents, Mr. and Mrs. W.H. DeVaughn.

The Clothes Rack

205 MARKET ST. — BOONEVILLE, MISS.

Action Wear—By Pep, Shorts, Tops, Running Pants, Jogging Pants.

Sportswear—By Waterville & Organically Grown.

Walking Shorts, Tops, Long Pants, Skirts, Blouses, & Mini Skirts,

Swimwear—By Dipper

728-4055



NOW OPEN Country Cottage

CORNER OF BRIDGE STREET—JUST OVER THE BRIDGE

SUPPLIES FOR

•CROSS STITCHING •CANDLE WICKING •STENCILING
•CUSTOM FRAMING

LADIES'

LEVI'S, LEE, CHIC, GLORIA VANDERBILT, JO HARDIN, STUFFED SHIRTS, BEND OVER LEVI'S

MEN'S

SHIRTS & PANTS — BY CAMPUS & LEVI'S
JEANS—LEVI'S, TRIMCUT, MOVIN' ON

CHILDREN'S

JEANS

CHIC, LEE, LEVI'S

Area Births

A Daughter For The Bennetts

Paul and Judy Bennett of 611 N. College St., Booneville, announce the birth of a daughter, Candace Nicole Bennett.

She was born March 8 at the North Mississippi

Medical Center in Tupelo. She weighed 10 lbs.

Grandparents are James and Ann Bennett of Booneville and JoAnn Swanson of Tupelo and Earl Aston of Pontotoc.

A Daughter For The Whitleys

Davey and Jan Whitley of Booneville announce the birth of a daughter, Britney Dawn Whitley.

She was born March 22 at North Mississippi Medical

Center in Tupelo. She weighed 8 lbs. and 6 ozs.

Grandparents are Paul and Virginia Miller, and Tommy and Louise Whitley of Booneville.

A Son For The Cunninghams

John and Jackie Cunningham of Cleveland announce the birth of a son, Joshua Kyle Cunningham.

He was born March 3 at Bolivar County Hospital in Cleveland. He weighed 8 lbs.

and 13 ozs.

Grandparents are John and Gloria Cunningham of Baldwin and Charles and Barbara Walden of Booneville.

Kyle has a sister, Kim.

A Daughter For The Waldens

Richard and Ingrid Walden of Huntington, W. Va., formerly of Booneville, announce the birth of a daughter, Jennifer Ann Walden.

She was born March 17 and weighed 8 lbs. and 14 ozs.

Grandparents are Myrl and Catherine Walden of Booneville and Mr. and Mrs.

Gene Rivera of El Paso, Texas.

Jennifer has one brother, Jason Andrew, who is seven.

WORLDS OF FUN PARTIES
728-9066

Marietta News

By EUELLA FARRAR
Correspondent

Mrs. Euella Farrar and Bardie Moore were Friday dinner guests of Mr. and Mrs. Jack Searcy and Mrs. Elvia Harris in Belmont.

Mrs. Corrie Evans was a recent Sunday dinner guest of Mr. and Mrs. George Crow, Paul and Phillip.

Hubert Gann and Mrs. Maxine Newman are in the Baptist Memorial Hospital in Booneville. We wish them a speedy recovery.

Thursday night dinner guests of Euella Farrar and Bardie Moore were Mrs. Essei Farrar and Mrs. Jerry Ford, Booneville, Mrs. Lynn Greene, Sara and Loretta, Miss Linda Cromeans, Mrs. Roger Cagle and Vickie.

Cecil Gann of Wichita Falls, Texas, is spending a few days with his brothers, Hubert Gann and Mr. and Mrs. W.W. Gann and Mr. and Mrs. George Crow and boys, Mr. and Mrs. Bluford Miller and Brad.

Miss Vickie Cagle was a Friday night visitor of Miss Natacha Cagle in the Siloam community.

Mrs. Mary Edna Cummings of Memphis and sister, Mrs. Bernice McKinney of Booneville, have been visiting in the Marietta community. Those they have been visiting were Mr. and Mrs. Boyd

McGlaunn, Mrs. Lela Mae Burns and others.

Bardie Moore and Euella Farrar were Friday night dinner guests of Mr. and Mrs. W.W. Gann.

Congratulations go to Mr. and Mrs. Larry Arnold in Wheeler. They have a new son.

Those attending Mr. and Mrs. Hubert Houston's 60th wedding anniversary in Houlika were Mrs. Peggy William, Mr. and Mrs. Boyd McGlaunn, Mrs. Annie Lou Womack, Mr. and Mrs. R.B. Corbett, and Mrs. Lucille Houston.

Saturday night dinner guests of Mr. and Mrs. George Crow, Paul and Phillip were Cecil Gann of Wichita Falls, Texas, Mr. and Mrs. W.W. Gann Mr. and Mrs. Bluford Miller and Brad, Mrs. Euella Farrar and Bardie Moore.

Little Leslie Ann Carter spent the weekend with her grandparents, Mr. and Mrs. Gerald Carter in Booneville.

Miss Carla Moore had as her Thursday night guest Miss Shelia Chaffin.

Visiting Mrs. Pauline Jackson Saturday were Mr. and Mrs. Herbert Jackson of Corinth.

Mr. and Mrs. Mike Carter and Mrs. Harweda Warren attended the Racking Horse Show in Decatur, Ala. over the weekend.

ENJOY OUR LUNCH BUFFET

SUNDAY SPECIALS

TURKEY & DRESSING
GIBLET GRAVY, CRANBERRY SAUCE OR
ROAST BEEF AND GRAVY
FRIED CHICKEN BREAST
GREEN BEANS
PURPLE HULL PEAS
CREAM STYLE CORN
POTATOES AND GRAVY.
CANDIED YAMS **PEACH COBBLER**
HOME-MADE VEGETABLE SOUP SERVED DAILY

The Different Drummer

101 Lafayette Street

Just over the Bridge

Open Sundays

6am-2pm

Phone 728-3187

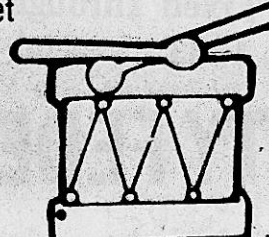

The Blouse Shoppe

Spring & Summer Blouses
\$7.49

GREAT SAVINGS
NEW SHIPMENTS WEEKLY

CLOSED ON WEDNESDAYS

109 MAIN STREET—BOONEVILLE, MISS.

ALL JUNIOR SPRING BLAZERS REDUCED 1/3 Off

Lay-A-way Now For Easter

The Villager

Easter Savings AT DAVIDSON DISCOUNT PHARMACY

- Easter Baskets
- Jelly Beans
- Easter Cards
- Easter Pets
- Cowboy Bunnies
- Sailor Ducks
- Milk Chocolate Bunnies

203 First Street—Booneville, Miss.
(FORMERLY TIGRETT DRUGS)
Phone 728-4401

WAL-MART

Eastgate Mall, Booneville, Miss.
Open Daily 9—9
Prices Good Thru April 2, 1983

Easter Shoe Sale

<p>Save 2.96 Breezy New Fashion Shoe For Women</p> <ul style="list-style-type: none"> Open-toe mesh uppers Shapely low heel Teens & women's sizes to 10 <p>\$8 Reg. 10.96</p>	<p>Save 3.87 Womens Rich Leather and Wood Sandal</p> <ul style="list-style-type: none"> Uppers of soft leather bands Shapely polished wood wedge Teens & women's sizes to 10 Reg. 14.87 <p>\$11</p>	<p>Save 3.96 Ladies Posh New Sling</p> <ul style="list-style-type: none"> Streamlined pump with stylish V-throat Self-covered fashion heel Teens & women's sizes to 10 <p>\$12 Reg. 15.96</p>	
<p>Save 2.20 Girls Style Setting Sandal</p> <ul style="list-style-type: none"> Latest Cut Out Wedge Vinyl uppers Shapely fast back wedge Girls sizes 10-4 <p>6.76 Reg. 8.96</p>	<p>Save 1.96 Girls Fashion Party Shoe</p> <ul style="list-style-type: none"> High gloss manmade uppers with cut out design Adjustable in-step strap Made in USA Girls 8 1/2-12, 12 1/2-4 Reg. 7.96 <p>\$6</p>	<p>Save 3.87 Fashion's New Low Heeled Pump</p> <ul style="list-style-type: none"> Open-toe uppers with distinctive woven bands on vamps Self-covered low heel Teens & women's sizes to 10 <p>\$11 Reg. 14.87</p>	
<p>Save 3.96 Versatile New Woven Step-In For Men</p> <ul style="list-style-type: none"> Handsome moc toe manmade uppers designed with woven vamp Tassel trimmed brace Nylon tricot lining Crep-like sole Mens sizes 7-12 <p>\$12 Reg. 15.96</p>			<p>MasterCard VISA</p> <p>Compare Quality, Prices and Selection</p> <p><small>WAL-MART'S ADVERTISED MERCHANDISE POLICY—It is our intention to have every advertised item in stock. However, if due to any unforeseen reason, an advertised item is not available for purchase, Wal-Mart will issue a Rain Check on request. For the merchandise to be purchased at the sale price whenever available, or will sell you a similar item at a comparable reduction in price. We reserve the right to limit quantities.</small></p>

Society News



CABARET USA - Sharing the spotlight for Cabaret USA Saturday night at the Frank Haney Union will be (l-r) Dr. John R. White, the Rev. Bettymarie Grisham, and the Rev. Marshall Grisham. The Booneville Junior Auxiliary, sponsors of the event, will announce Prentiss County's outstanding citizen of 1983 as part of the program.

Ellis Addresses Booneville Woman's Club

Steve Ellis, Assistant Trust Officer at the Peoples Bank and Trust Company's Trust Department in Tupelo, talked to the members of the Booneville Woman's Club on the subject, "Your Financial Future."

He was introduced by the Booneville Branch Manager, Sam Milton.

Ellis stressed three points investments, retirement income, and ultimate distribution.

Mrs. Bill Duncan read the minutes and called the roll of members. Mrs. Charles Brown gave the treasurer's report.

Reports were given by Mrs. L.W. Peeler, Mrs. W.B. White, and Mrs. Curlee Ross. Mrs. W.T. Barnett, Jr. distributed seed packets.

Two new members were welcomed, Mrs. John Tompkins and Mrs. Jo Pack Arnold.

Hostesses were Mrs. John H. Price, Mrs. Curlee Ross, Mrs. Marion Smith, and Mrs. Taylor Smith.

They served a salad plate and coffee.

Dr. Neola Cleveland, club president, presided over the business session.



KAPPA KAPPA IOTA MEETS - Mrs. Lee Griffin (2nd from right), was the guest speaker at the Kappa Kappa Iota meeting on March 8 at the George E. Allen Library. Also pictured are (l-r) Ruby Wesson, president; Janette Snell, hostess; Linda Clifton, hostess and secretary; and Kathryn Houston, hostess.

EASTER SPECIALS

1 GROUP SUITS-----1/2 PRICE

1 GROUP DRESSES-----1/2 PRICE

1 GROUP BAGS-----1/2 PRICE

1 GROUP PANTS & SKIRTS-----\$10⁰⁰

1 GROUP BLOUSES-----\$10⁰⁰

WRIGHT'S LADIES APPAREL

Processing Foods Alters Nutritional Value

By WANDA ROBINSON
4-H Program Assistant

Commercial processing of foods is necessary in some cases. Some believe that the selection of processed foods should be held to a minimum and that unprocessed foods should be increased in the diet. However, an understanding of the need for processing can change many minds.

Although it's now possible for people to have fresh fruit and vegetables throughout most of the year, the quantity of these foods is still limited. This restricts the regular use of many fresh foods. For people living in temperate zone climates, it is crucial that food preservation techniques be used if fruits and vegetables are to be available throughout the year.

Food preservation methods have been developed that allow the consumer a large and varied choice.

These methods provide nutrients to food that has a somewhat decreased nutritional value because of losses during processing. Losses occur whether the food is processed commercially or at home.

Nutrient losses also can occur in fresh foods during storage.

In addition to nutritional effects, food processing often alters flavor, texture, and appearance of food.

This can be desirable, especially if the processing method converts a fresh food unsuitable for consumption in the fresh state into one that is readily consumed by most people.

For example, potatoes are not eaten raw, but are processed into many desirable food products.

Commercial preservation of food does cause some reduction in the nutritional components. However, this will result in major losses of nutrients.

Some of the vitamins A, B, C and E are lost in the blanching process and the heat process. Minerals are stable in heat but can be lost by leaching in the blanching process.

Dried foods that aren't stored in air-tight packages also may lose vitamin C.

Under extreme processing, protein can change chemically to become less usable by the body. Amino acids, building blocks for food proteins, can be destroyed by excessive temperatures over prolonged periods.

Fats are not usually affected by normal methods of processing, but may become rancid if stored in the presence of air. Heat processing of cereal grains makes these foods more digestible and help the human body use the nutrients.

More sophisticated methods of food preservation are being investigated, and these will produce processes that retain even more of the nutrients originally present.

Consumers should become more concerned about improving retention of foods' nutritional value while preparing it at home or buying it through institutions and restaurants.

Retired Teachers Meet

The Retired Teachers Association met in the George E. Allen Library, Thursday, March 17, for their regular meeting.

The group was called to order by Mrs. Mary Dobbins, president.

After leading the pledge to the flag, Mrs. Dobbins expressed her appreciation to those attending and presented Joe Pack Arnold, Presbyterian minister, who delivered a devotional concerning changing times.

Minutes were read by Mrs. E.E. McCoy. Mrs. Louree Jones gave the treasurer's report.

Herbert Summer introduced the speaker, Johnny Browne, who spoke about Gov. William Winter's educational program.

He discussed the pros and cons and said that other states had begun to notice the bold steps Mississippians were taking to improve education. He concluded with a question and answer session.

Travis McCharen dismissed the group after which a covered dish luncheon was served.

Library Notes

By LEE DAVIS
Librarian
George E. Allen Library

New on the shelves of the George E. Allen Library is the very timely "People Power: What Communities Are Doing to Counter Inflation," produced by the Consumer Information Division. We also have in our vertical file the government pamphlet "Consumer's Resource Handbook." It is subtitled "A What-to-do, Where-to-go Manual for Resolving Consumer Problems," and contains a sample "complaint letter," and sources of help such as national, state and local agencies with their addresses.

However it makes no claim to being complete and the only Mississippi Better Business Bureau listed is at Jackson.

Not a new publication but new in our collection is "Warm Up for Little League Baseball," by Morris A. Shirts. Another book for the season is a hiking guide prepared by the National Geographic Society, "High Country Trail: Along the Continental Divide."

Three dealing with business are "Check In-Check Out," by Jeome Vallen, (a guide to motel management); "How to Buy and Enjoy a Small Farm," by George Laycock; and Fred Cook's, "The Great Energy Scam: Private Billions vs. Public Good."

Among the new biographies recently received is Ruth Bell Graham's "It's My Turn." Others include several suitable for high school term papers and a few of well known people of the sports world.

WORLDS OF FUN PARTIES

728-9066

The House Of Clothes

517 EAST CHURCH STREET - 728-2350

JUST ARRIVED

Junior Swimwear, Shorts, Short Sets

A New Group Of Hang Ten.

Misses Pants And Shorts,

Boys' Jeans And Shorts,

Girls Pants And Tops

Lee T-Shirts For The Entire Family

SHOP WITH US FIRST AND SAVE!

Main Street Fashions

ARRIVING NEW SPRING FABRICS.

COAT DRESSES AND SUITS FOR EASTER.

SIZES 8-20.

104 MAIN STREET - BOONEVILLE, MISS.

728-5590

SOLID SAVINGS!

ARTCARVED SILADIUM® H.S. CLASS RINGS

NOW ONLY \$89.95 WITH THIS AD

PLUS up to \$26 worth of custom features FREE!

Bring this ad to get super savings on your ArtCarved Siladium® class ring. Every ring is backed by the ArtCarved Full Lifetime Warranty. This offer expires May 31, 1983 and is to be used only for the purchase of ArtCarved Siladium® Class Rings.

ARTCARVED CLASS RINGS INC.

Goddard's Jewelry

201 COLLEGE STREET BOONEVILLE, MISS.

PHONE (601) 728-4365

1983 ArtCarved Class Rings, Inc. 14141

SHOP AT Clothes Rack

DRESSES - By Vickie Vaughn, Tony Todd & Byer In Pretty Easter Colors

DONNKENNY - Mix & Match Pink And Blue

Sizes 8-18

PANDORA - Beige And Lavender

JUNIOR SIZES 3-13

PERSONAL - Mix And Match

Gold & Navy, Black, Beige & Red

Sizes 8-18

Also Shorts And Swimwear

Clothes Rack

205 Market Street Phone 728-4055

Hand Painted Easter Baskets

Personalized Just For You - Place Your Order By March 26th.

Come By And See Our New Selection Of Gifts, Spring Flowers, And Potted Plants.

The Grapevine

100 NORTH SECOND-HIGHWAY 45 BOONEVILLE, MISS.

PHONE 728-8570



CELEBRATE 35TH ANNIVERSARY — Mr. and Mrs. John Lee Williams celebrated their 35th wedding anniversary Sunday, Jan. 23 at their home in Marietta. The anniversary reception was hosted by their children and grandchildren.

Dry Creek News

By CHRIS DAVIS
Correspondent

Mrs. Ernestine Murley and Melissa spent several days last week with Ernest Yates in Booneville, while school was out.

Mr. and Mrs. Duane Murley, Nita and Melissa were Sunday lunch guests of Mr. and Mrs. Terry Barkley, Monica and Matt at Dumas.

Mrs. Jewel Hubbard and Chris Davis visited on Tuesday with Mrs. Gladys Wingo.

Mrs. Diann Davis and Kerry and Mrs. Chris Davis enjoyed the day shopping and lunch in Tupelo on Thursday.

Mrs. Claudie Pritchard of Verona is spending the week with Mrs. Jewel Hubbard.

Our deepest sympathy goes out to the family of Joe Davis.

On the sick list this week is Mrs. Sue Davis who is home after surgery. Mrs. Lorine Alexander is in Tupelo hospital, Gale Parks is in Booneville hospital and Billy Ford is in Booneville hospital.

Don't forget the singing at County Line on Sunday afternoon.

Roy Fay Stroupe, LaQuita and Lori visited with Greatgrandmother McDowell in Coldwater on Saturday.

Mr. and Mrs. Larry Copeland and Mr. and Mrs.

Steve Fisher and James were Sunday visitors of Mr. and Mrs. Johnny Pannell and Tony.

Mrs. Rachel Pannell, Tony, Mrs. Sandra Stroupe, Joy and John visited Me. and Mrs. Clifton Bullock of Baldwin on Saturday evening.

The home of Mr. and Mrs. Randy Smith, Jennifer, Penny, and Brandon was the scene of a birthday dinner in honor of Harold Stroupe, Randy Smith and Jon Stroupe. Those attending were Mr. and Mrs. Roy Fay Stroupe, Mr. and Mrs. Harold Stroupe and baby, Mr. and Mrs. Darrell Stroupe, Joy and Jon, Mr. and Mrs. Danny Clemmer, David and Jennifer Laquita, and Lori Stroupe. Hope they have many more.

Mrs. Rachel Pannell and Tony treated Jon Stroupe to a day of fun for his birthday on Saturday.

There will be a benefit on Saturday night for Vicky Olive, daughter of Mr. and Mrs. Gerald Olive who has been sick for several months, to help defray medical expense. There will be gospel singing by the Redemptionaires of New Albany and the Mathis Family of Iuka. There will also be a bake sale and auction. A concession stand will be open. Everyone is invited for a most worthy cause.

Soil Conservation News

By TINA LORENTZEN
Soil Conservationist
USDA - Soil Conservation Service
Booneville Field Office

Winter's clock has nearly wound down and now it's time to complete your plans for no-till acres this year.

First, plan which field or fields are suitable to be planted using the no-till method. Rolling as well as flat acres are candidates. Then, decide the number of acres that will be planted. If this is your first attempt with no-till, it would be wise to plant only a small acreage this first year to gain practical experience.

Next, a suitable field is one which is fairly free of weeds. Johnsongrass, bermudagrass, and a few other grasses are weeds that must be under control in a field slated for no-till. Also, decide in advance which herbicides to use in your pre-emergence and post-emergence program. It is critical to practice adequate week control for the success of your no-till crops.

What are your plans for equipment? Some conventional planters can be converted to no-till planters by adding coulters and changing the packing wheel. There are many companies that offer good no-till planters on the market. As another option, check with your local conservation district about leasing a planter. Before planting day, though, make necessary adjustments and repairs on the equipment.

Keep abreast of the latest findings on the continuing research of no-till. Farm magazines and newspapers, ag research publications, television, and the Soil Conservation Service are good sources of information. Make inquiries to those farmers who successfully use no-till in their management programs.

Financial assistance for no-till in the form of cost-sharing may still be available at the Agricultural Stabilization Conservation Service (ASCS) in Booneville.

By using organization and accurate data in planning no-till acres, one can build a solid foundation for a good crop. For more information, call or stop by the SCS office in Booneville and talk with us.



THIS AD GOOD THRU
MARCH 30, 1983.



\$30.00
PURCHASE
REQUIRED
TO REDEEM
BOTH
\$15.00
PURCH.
ITEMS.

None Sold
to
Dealers!

- FAMILY PACK -

- SLAB Sliced Bacon lb. \$1.49
- GRADE A FRESH CUT Leg Quarters lb. 39¢
- QUARTERLOIN Pork Chops lb. \$1.69

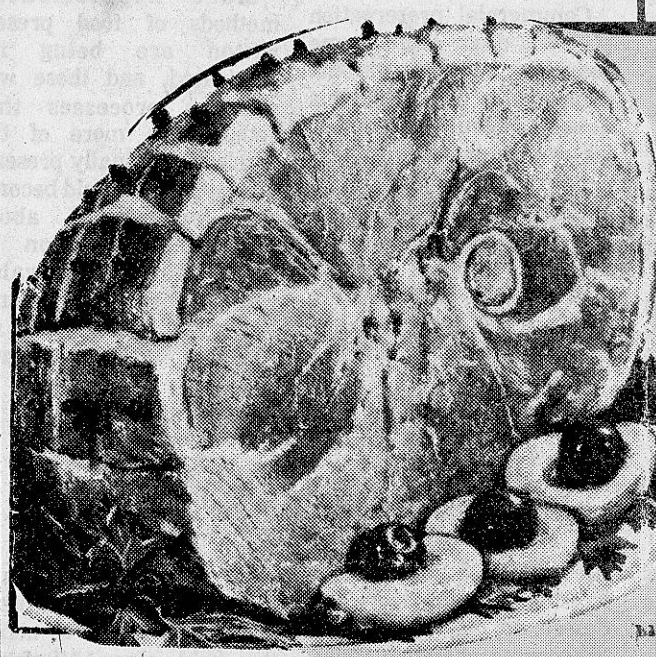

Hyde Park
GRADE A HEN
TURKEY
POUND
59¢

Bryan Smoked
Hams
Butt Portion lb. 99¢
Shank Portion lb. 79¢
Water added

- SMOKED MEATS -

- CENTER CUT Ham Slices lb. \$1.99
- OLD FOLKS Pork Sausage lb. \$1.59
- CLEFTY FARMS Country Hams 12-oz. pkg. \$2.69
- BRYAN Bacon Ends & Pieces 3-lb. box \$1.99
- MRS. WEAVER'S Pimento Spread 14-oz. cup \$1.49
- WILSON X-TRA LEAN Boneless Ham lb. \$2.99
- WILSON MEAT Bologna 12-oz. pkg. \$1.19

WILSON'S
ALL-MEAT
WIENERS
12-oz. pkg. 97¢

- FREEZER -

- Whiting Fish 5-lb. box \$3.59
- BRYAN Pork Brains lb. 69¢

FRESH CUT GRADE A
CHICKEN BREAST
POUND
89¢

KRAFT SALAD DRESSING
MIRACLE WHIP
QT. JAR
99¢
WITH COUPON & \$15.00 ADDIT. PURCHASE

WALDEN-
HOME OF Q
RICHTEX
SHORTENING
42-OZ. CAN
99¢
WE HONOR ALL MANUFACTURER'S COUPONS

PRIDE-OF-ILLINOIS
CREAM or WHOLE
KERNEL
CORN
17-OZ. CAN
3 FOR \$1

- DOUBLE LUCK Green Beans 15-OZ. CANS 3/\$1.00
- HYDE PARK Pork 'N' Beans 14-OZ. CANS 3/\$1.00
- Kelly's Chili w/Bean can 79¢
- Ivory Liquid 22-oz. size \$1.09
- Carnation Milk tall can 59¢

HYDE PARK
MILK
GALLON
\$1.78
NO LIMIT

BONUS PACK
DEL MONTE
Pineapple 20-oz. can 79¢
KRAFT Bar-B-Que Sauce 18-oz. size 99¢
HYDE PARK BACON FULL POUND \$1.57

- USDA CHOICE Round Roast lb. \$1.99
- USDA CHOICE Dinner Steaks lb. \$1.89
- FRESH Ground Chuck lb. \$1.59
- BONELESS Stew Beef lb. \$1.89
- Pork Tenderloin lb. \$2.99
- SMALL Pork Spare Ribs lb. \$1.59
- FRESH Pork Liver lb. 39¢
- FRESH Chicken Livers 5-lb. bag lb. 29¢

- Pepsi-Colas Plus Deposit or Bottles 6/\$2.49
- HELLMAN'S Mayonnaise qt. \$1.67
- Sauer's Mustard qt. 59¢
- Del Monte Catsup 24 oz. 89¢
- Lipton Tea Bags 100-ct. box \$2.19

WE GLADLY ACCEPT
U. S. GOVERNMENT
FOOD COUPONS

Clip These
Coupons
And
Save!

WALDEN-ROWLAND
COUPON
Kraft
Miracle Whip
Qt. Jar 99¢
With this coupon & \$15.00
additional grocery purchase
Excluding milk, tobacco,
Expires March 30, 1983.
Limit 1 coupon per customer.

Gary Sanders
Insurance Agency
AUTO • HEALTH • LIFE
HOME • BOAT • HOSPITAL
"Your Preferred Risk Agent"
728-8561
113 N 2nd BOONEVILLE

WALDEN ROWLAND
QUALITY STAMPS

HYDE PARK
CATSUP
32 OZ.

99¢

WE GLADLY HONOR FOOD STAMP COUPONS

DAWN
LIQUID
DETERGENT

22 OZ. BTLE.

79¢

WITH COUPON & \$1.50 ADDIT. PURCHASE

BORDEN'S
ICE CREAM

1/2-GALLON

\$1.29

Hyde Park Tuna 6 1/2-oz. can **79¢**

LIBBY'S Pink Salmon 16 oz. can **\$1.98**

LIBBY'S Potted Meat 3-OZ. SIZE **3/87¢**

Hyde Park OLEO 16-oz. pkgs. **3/\$1**

JENO'S PIZZAS 13-oz. pkg. **\$1.09**

NEW ITEMS - FRUIT ROLL-UPS

\$1.49

SMURF BERRY CEREAL

11-oz. box **\$1.49**

Hyde Park Beef Chunks Only tall can **38¢**

Hyde Park Detergent giant size **\$1.98**

Hyde Park Sweet Rolls pkg. **99¢**

WALDEN ROWLAND COUPON

Dawn Dish Detergent

22 oz. Btle. **79¢**

With this coupon & \$1.50 additional grocery purchase. Excluding milk, tobacco. Expires March 30, 1983. Limit 1 coupon per customer.

PICK UP YOUR CARD AT CHECK STAND

EVERYBODY WINS AT WALDEN ROWLAND

FREE 300 EXTRA QUALITY STAMPS

When this Card is Filled You Get 300 Extra Free Quality Stamps Everybody Wins at **WALDEN ROWLAND BIG STAR SUPER MARKETS**

A \$5.00 purchase at a participating store entitles you to one Quality Star. Each time you purchase an additional \$5.00 you get another Quality Star. (No stars given on items prohibited by law.) Stick your Quality Stars on the spaces indicated on this card. When all Quality Star spaces have been filled, take your card to a participating store and you will receive 300 bonus Quality Stamps for your filled card.

New cards are available in any participating store. Play as many times as you like while this promotion is in progress. This store reserves the right to discontinue Quality Star Cover Cards at any time by announcement to our customers. If you have a partially filled card when the promotion ends, participating stores will redeem on the basis of 10 Quality Stamps for each star on the card, for a period of up to two weeks after the announcement.

FOLGER'S COFFEE

\$2.19

POUND CAN

Hyde Park Tuna 6 1/2-oz. can **79¢**

LIBBY'S Pink Salmon 16 oz. can **\$1.98**

LIBBY'S Potted Meat 3-OZ. SIZE **3/87¢**

Hyde Park Coconut 14-oz. bag **\$1.19**

DUNCAN HINES Frosting 16-oz. can **\$1.19**

DAIRY

Hyde Park Orange Juice 1/2 gal. **\$1.69**

Kraft Velveeta 2-lb. box **\$3.49**

Hyde Park Patties 6 oz. **5/\$1.00**

FREE QUALITY STAMPS WITH PURCHASE ANY KRAFT DIP

Potatoes 20-lb. sack **\$1.98**

THOMPSON Seedless Grapes lb. **99¢**

Cello Pk. Carrots 2-1-lb. pkgs. **59¢**

Green Onions **3/\$1.00**

BIRDSEYE Cool Whip 8-oz. size **89¢**

FRESH Frozen Coconut 6-oz. bag **59¢**

MISSION Flour Tortilla 10-ct. pkg. **93¢**

VDK Enchiladas 12-oz. size **\$2.19**

ICEBERG LETTUCE

California HEAD

39¢

Crisp Solid

THRIFTY PRICED!

Prospect News

By **MRS. DUDLEY LINDSEY**
Correspondent

Church services here Saturday night and Sunday were real good and much enjoyed by a large crowd. Bro. Franks brought the message.

We will have our regular singing Saturday night starting at 7. Special singers will be there. Everyone is invited.

Mr. and Mrs. Danny Rowland of Booneville visited with relatives here Sunday.

Mr. and Mrs. Billy Nunley and children of Rienzi were Saturday supper guests of Mrs. Ilene Nunley.

Friends of Mrs. Larry Powell regret she is a patient at Tupelo hospital. We wish for her an early recovery.

Mrs. Joe Eaves and Mrs. Ruby Nunley visited with Mr. and Mrs. Billy Nunley and children at Rienzi Saturday.

Mrs. Dee Treece and baby of Corinth were Saturday guests of Mr. and Mrs. Joe

Stone and Mrs. Ilene Nunley.

Mrs. Syble Smith visited with Mr. and Mrs. Clark at Marietta Friday.

Mrs. Dora Cravens visited with Mr. and Mrs. W.C. Nabors at Palestine and the Nabors and Mrs. Cravens visited Mrs. Bernice Parkins at Tupelo Sunday.

Mrs. Larry Hill and children of Mantachie and Mrs. Lillie Hill were Sunday supper guests of Mr. and Mrs. J.L. Hall.

Mr. and Mrs. Joe Stone shopped in Tupelo Monday.

Mrs. Tommie Palmer and friend of Tupelo visited her mother, Mrs. Maudie Hall Saturday.

Little Robbie Stone celebrated his sixth birthday Sunday with a party. He received nice gifts and all had a nice time.

Mrs. Mike Burleson of Tupelo spent Monday with her mother, Mrs. Syble Smith.

Mr. and Mrs. W.E. Hall of Wheeler, Mr. and Mrs. Tice Hall of Baldwin visited with Mr. and Mrs. J.L. Hall and Mrs. Maudie Hall Sunday.

Idle Land Is Wasting Away

Land is a terrible thing to waste. But in Mississippi, it's a much too familiar practice.

According to State Forester Sid Moss, any land that is either idle or under-productive is "wasting."

Moss contends that an estimated eight million acres in the state fall into one or the other category.

These acreages are owned by private non-industrial landowners in tracts averaging about 50 acres, and they make up half the state's 16.5 million acres of commercial forestland.

Moss points out that the task of bringing these acreages up to full production is a top priority of the Mississippi Forestry Commission and a primary challenge facing the state.

The State Forester cites the following major forestry needs in Mississippi:

- 1) Reforestation of 855,600 poorly stocked acres;
- 2) Timber stand improvement practices on 1.4 million acres.
- 3) Reforestation after earlier harvests on 3.1 million acres and,
- 4) Conversion from poor quality hardwoods to pine on 2.9 million acres.

It costs the landowner, who pays by forfeiting future income, Moss said. Taxes are also a continual drain on the owner's pocketbook. Idle or under-productive land is less valuable if the owner wants to sell.

The landowner additionally loses out on the opportunity to receive a premium price for timber that would have been ready to sell in greatly expanded wood markets expected by the turn of the century.

The forest industry loses, too, the way Moss has it figured. The cost of assembling a given amount of raw material is higher because a larger area must be covered due to poor productivity (less wood volume per acre) of woodlands.

"Generally speaking," Moss adds, "quality raw materials from unmanaged lands can't compete with good sound material from vigorous, managed stands, either."

And lastly, declares the State Forester, society as a whole loses; through fewer jobs, a lower tax base, less community stability, higher prices, and dependence on high-cost imports.

Moss asks owners of idle acres or under-productive woodlands to contact their local County Forester for assistance in initiating practices aimed at increasing productivity.

Join Over 20,000 People To See The Latest In Farm Related Exhibits

NORTHEAST MISSISSIPPI AG EXPO '83

MARCH 24 & 25

NATCHEZ TRACE INN - TUPELO

- INCLUDING -

GIANT FARM EQUIPMENT AUCTION

FRIDAY, MARCH 25, 1983

EXHIBIT HALL OPEN: 9:00 A.M.-7:00 P.M.

AUCTION BEGINS AT 10:00 A.M. FRIDAY, BY UTLEY AUCTION COMPANY

SPONSORED BY:

BIG 10 DEVELOPMENT ASSOCIATION

844-6031

Legal Notice

NOTICE

The Board of Mayor and Aldermen of the City of Booneville, Mississippi, took up for consideration the matter of submitting to the qualified electors of the Booneville Municipal Separate School District a certain proposal for the issuance of general obligation bonds of said District to raise money for the purpose of erecting, repairing, equipping, remodeling, and enlarging school buildings and related facilities, including gymnasiums, auditoriums, lunch rooms, and libraries. After a discussion of the subject, Alderman Houston offered and moved the adoption of the following resolution:

RESOLUTION CALLING AND PROVIDING FOR THE HOLDING OF A SPECIAL ELECTION WITHIN THE BOONEVILLE MUNICIPAL SEPARATE SCHOOL DISTRICT, PRENTISS COUNTY, MISSISSIPPI.

WHEREAS, the Board of Mayor and Aldermen of the City of Booneville, Mississippi (hereinafter referred to as the "Governing Body"), acting for and on behalf of the Booneville Municipal Separate School District, Prentiss County, Mississippi (hereinafter referred to as the "District"), does hereby find, determine, adjudicate and declare as follows:

1. A certified copy of a resolution adopted by the Board of Trustees of the District has been filed with the Governing Body within sixty (60) days of the date hereof requesting that an election be called to determine whether or not bonds of the District shall be issued for the purpose hereinafter set forth, and fixing the maximum amount of such bonds, which is the amount hereinafter set forth.

2. The Governing Body is authorized and empowered by the provisions of Sections 37-57-1 through 37-59-45, Mississippi Code of 1972, to call an election on the proposition hereinafter set forth and to issue the hereinafter described bonds if at least three-fifths (3/5) of the qualified electors of the District who vote in such election shall vote in favor of the issuance of such bonds.

3. The assessed valuation of taxable property within the District, as ascertained by the last completed assessment for taxation, is as follows:

Real Property, \$10,005,137.00; Personal Property, 2,668,730.00; Public Utilities, 780,717.00; Motor Vehicles, 1513,873.00; TOTAL, \$14,968,437.00.

4. The District now has no outstanding bonded indebtedness.

5. The amount of bonds of the District hereinafter proposed to be issued, to-wit, Two Million Two Hundred Twenty-five Thousand Dollars (\$2,225,000), will not result in the imposition on any of the property in the District of an indebtedness for school purposes of more than fifteen percent (15 percent) of the assessed valuation and will not exceed any constitutional or statutory limitation of indebtedness applicable to the District.

6. The purposes for which the proposed bonds are to be issued, as hereinafter set out in the body of this Resolution, are purposes authorized by Sections 37-59-1 through 37-59-45, Mississippi Code of 1972, and the Governing Body is authorized to call an election to be held in the District for the purpose of submitting to the electors thereof the proposition hereinafter set out.

NOW, THEREFORE, BE IT RESOLVED BY THE BOARD OF MAYOR AND ALDERMEN OF THE CITY OF BOONEVILLE, MISSISSIPPI, AS FOLLOWS:

SECTION 1. That a special election shall be and the same is hereby called and ordered to be held within the Booneville Municipal Separate School District on Saturday, the 26th day of March, 1983, for the purpose of submitting to the qualified electors of the District the following proposition:

PROPOSITION

Shall the Booneville Municipal Separate School District, Prentiss County, Mississippi, issue its general obligation bonds, payable as to principal and interest out of and secured by an irrevocable pledge of the avails of a direct and continuing tax to be levied annually without limitation as to time, rate or amount upon the taxable property within the geographical limits of said District, in the maximum principal amount of \$2,225,000 to raise money for the purpose of erecting, repairing, equipping, remodeling, and enlarging school buildings and related facilities, including gymnasiums, auditoriums, lunch rooms, and libraries?

SECTION 2. That the said election shall be held at the usual polling places in the District. The said polling places shall be open from the hour of 7 o'clock a.m. until the hour of 6 o'clock p.m. on the date of said election. All qualified electors of the District shall be entitled to vote at said election.

SECTION 3. That the Chairman of the Board of Election Commissioners of the City of Booneville, Mississippi, should cause ballots to be used at the special election to be printed in substantially the form as follows:

OFFICIAL BALLOT, SPECIAL BOND ELECTION, BOONEVILLE MUNICIPAL SEPARATE SCHOOL DISTRICT, PRENTISS COUNTY, MISSISSIPPI

PROPOSITION

Shall the Booneville Municipal Separate School District, Prentiss County, Mississippi, issue its general obligation bonds, payable as to principal and interest out of and secured by an irrevocable pledge of the avails of a direct and continuing tax to be levied annually without limitation as to time, rate or amount upon the taxable property within the geographical limits of said District, in the maximum principal amount of \$2,225,000 to raise money for the purpose of erecting, repairing, equipping, remodeling, and enlarging school buildings and related facilities, including gymnasiums, auditoriums, lunch rooms, and libraries?

FOR THE BOND ISSUE ()

AGAINST THE BOND ISSUE ()

On the reverse of each ballot there shall be printed substantially as follows:

OFFICIAL BALLOT, SPECIAL BOND ELECTION, BOONEVILLE MUNICIPAL SEPARATE SCHOOL DISTRICT, PRENTISS COUNTY, MISSISSIPPI, SATURDAY, THE 26TH DAY OF MARCH, 1983, BOONEVILLE PRECINCT

SECTION 4. That the Chairman of the Board of Election Commissioners of the City of Booneville, Mississippi, should cause ballots to be prepared for voters who will be absent on the election date, and who are otherwise qualified to cast an absentee ballot, and such ballots

shall be made available for distribution as provided by law.

SECTION 5. That notice of said election shall be given by publication once a week for not less than three (3) consecutive weeks in the Banner Independent, a newspaper published in the City of Booneville, Mississippi, and having a general circulation in said municipality and in the District, and qualified under Section 13-3-31, Mississippi Code of 1972. The first publication of such notice shall be made not less than twenty-one (21) days prior to the date of said election and the last publication of such notice shall be made not more than seven (7) days prior to the date of said election. The said notice shall be in substantially the following form:

NOTICE OF SPECIAL BOND ELECTION, BOONEVILLE MUNICIPAL SEPARATE SCHOOL DISTRICT, PRENTISS COUNTY, MISSISSIPPI

NOTICE is hereby given to the qualified electors of the Booneville Municipal Separate School District that a special election will be held in said District on Saturday, March 26, 1983, at which time there will be submitted to the qualified electors of said District the following proposition,

PROPOSITION

Shall the Booneville Municipal Separate School District, Prentiss County, Mississippi, issue its general obligation bonds, payable as to principal and interest out of and secured by an irrevocable pledge of the avails of a direct and continuing tax to be levied annually without limitation as to time, rate or amount upon the taxable property within the geographical limits of said District, in the maximum principal amount of \$2,225,000 to raise money for the purpose of erecting, repairing, equipping, remodeling, and enlarging school buildings and related facilities, including gymnasiums, auditoriums, lunch rooms, and libraries?

The said election will be held at the usual precincts and voting places in said District, which are as follows:

Precinct, Booneville; Voting Place, City Hall.

The said polling places will be open from the hour of 7 o'clock a.m. until the hour of 6 o'clock p.m. on the day of said election.

All qualified electors of said District may vote at said election. The proposition shall be deemed to have been assented to if, and only if, three-fifths (3/5) of the qualified electors who vote in such election shall vote in favor of the issuance of such bonds.

Done by order of the Board of Mayor and Aldermen of the City of Booneville, Mississippi, this 7th day of February, 1983.

June Hutchison
City Clerk
City of Booneville,
Mississippi

SECTION 6. That the said election shall be conducted and the return thereof made, canvassed and declared as nearly as may be in like manner as is now provided by law in the case of general elections in the State of Mississippi. The Board of Election Commissioners of the City of Booneville, Mississippi, shall forthwith after the holding of said election, prepare and file with the Clerk of the Governing Body a report showing the results of said election.

SECTION 7. That the bonds described in the foregoing proposition shall be issued only in the event that the issuance thereof be assented to by three-fifths (3/5) of the qualified electors of the District voting thereon at said election.

SECTION 8. That a certified copy of this resolution shall be delivered by the Clerk to the Election Commissioners as and for their warrant and authority for the holding of said election as herein provided for on the date herein fixed.

Alderman Young seconded the motion to adopt the foregoing resolution, and the question being put to a roll call vote, the result was as follows.

Alderman William B. Allen voted: Aye. Alderman R.G. Houston voted: AYE. Alderman R. Wade Lambert voted: Aye. Alderman Charles Steen voted: Aye. Alderman Norman T. Young voted: Aye.

The motion having received the affirmative vote of a majority of the members present, the Mayor declared the motion carried and the resolution adopted, on this 7th day of February, 1983.

Charles E. Crabb
Mayor

ATTEST:

June Hutchison
City Clerk

(SEAL)

01-4TC
March 3, 10, 17 & 24, 1983

Legal Notice

NOTICE OF TRUSTEE'S SALE

WHEREAS, on the 23 day of August 1982, Lawrence L. Stell and Donald Franks, Trustee, to secure an indebtedness to Bank of Mississippi, beneficiary, which deed of trust is recorded in the office of the Chancery Clerk of Prentiss County, Mississippi, in Trust Deed Book 137, page 287.

WHEREAS, default has been made in the payment of said indebtedness and the beneficiary has requested the Trustee to foreclose according to law.

NOW, THEREFORE, notice is hereby given that I will on the 22 day of April, 1983, between the hours of 11 A.M. and 4 P.M. o'clock, at the West door of the Court House in the City of Booneville, Prentiss County, Mississippi, sell at public outcry to the highest bidder for cash the land conveyed by said deed of trust and described therein as being in Prentiss County, Mississippi, to-wit:

TRACT 1: The North half (N1/2) of Section 33, Township 4 South, Range 7 East, except 1 1/2 acres on the East end thereof.

TRACT 11: Part of Block 2, Williams, Boone and Curlee Survey of the City of Booneville, bounded as follows: Beginning at a point 100 feet West and 247 feet, more or less, North of the Southeast corner of said Block, on the South boundary of the OHF lot for a starting point; run thence West 110 feet; thence South 65 feet; thence East 110 feet; thence North 65 feet to the point of beginning.

I will convey only such title as is vested in me as Trustee. This the 24 day of March 1983.

Donald Franks,
Trustee

March 24, 31, April 7 & 14, 1983
04-4TC

Legal Notice

NOTICE OF SALE

WHEREAS, the United States of America, acting by and through the Farmers Home Administration, United States Department of Agriculture, is the owner and holder of the following real estate deed(s) of trust securing an indebtedness therein mentioned and covering certain real estate hereinafter described located in Prentiss County, Mississippi, said deed(s) of trust being duly recorded in the office of the Chancery Clerk in and for said County and State:

GRANTOR(S): Willie H. Hurd and Rue C. Hurd (Corrected); DATE EXECUTED: August 10, 1977; November 25, 1977; TRUST DEED BOOK, 112, 114; PAGE(S), 506, 542.

WHEREAS, default has occurred in the payment of the indebtedness secured by said deed(s) of trust, and the United States of America, as Beneficiary, has authorized and instructed me as Substitute Trustee, to foreclose said deed(s) of trust by advertisement and sale at public auction in accordance with the statutes made and provided therefore.

THEREFORE, notice is hereby given that pursuant to the power of sale contained in said deed(s) of trust and in accordance with the statutes made and provided therefore, the said deed(s) of trust will be foreclosed and the property covered thereby and herinafter described will be sold at public auction to the highest bidder for cash at the front door of the county courthouse in the town of Booneville, Mississippi, in the aforesaid County at 11:00 A.M. on the 11th day of April, 1983, to satisfy the indebtedness now due under and secured by said deed(s) of trust.

The premises to be sold are described as:

Twenty-five acres in the Southwest 1/4 of Section 15, Township 4, Range 7, bounded as follows: Beginning at a point on the North boundary of said quarter 25 rods East of the Northwest corner of said quarter, and run South 160 rods to South boundary of said quarter; thence East 25 rods; thence North 160 rods to North boundary of said quarter; thence West 25 rods to point of beginning.

ALSO:

Part of the Southwest Quarter of Section 15, Township 4, Range 7 East, described as follows: Beginning at the Southwest corner of said quarter section and running East 50 feet to a point in the east right-of-way of the new paved Mississippi Highway No. 45 for a true point of beginning; run thence North with East right-of-way of said Highway 663 feet; thence North 81 degrees East 366 feet; thence South 663 feet, more or less, to the South boundary of said quarter; thence West 366 feet to the point of beginning. Containing 5 1/2 acres, more or less.

March 10, 1983
Date

Marion H. Mills
Substitute Trustee
Duly authorized to act in the premises by instrument dated June 19, 1982, and recorded in Book 137, Page 446, of the records of the aforesaid County of Prentiss, Mississippi.

March 17, 24, 31, April 7, 1983
03-4TC

Legal Notice

TRUSTEE'S NOTICE OF SALE

WHEREAS, on July 7, 1982, Donald Stennett executed his certain Deed of Trust to Eugene B. Gifford, Jr., Trustee, for the benefit of The Peoples Bank and Trust Company as shown in Trust Deed Book 136, Page 523-524, Chancery Clerk's Office, Prentiss County, Mississippi; and WHEREAS, default having been made in the terms and conditions of said Deed of Trust and the entire debt secured thereby having been declared due and payable in accordance with the terms of said Deed of Trust and the legal holder of said Deed of Trust, The Peoples Bank and Trust Company, Booneville, Mississippi, having requested the undersigned Trustee to execute this trust and sell said land for the purpose of raising the sums thereunder, together with attorney's fees, trustee's fees and expense of sale.

NOW, THEREFORE, I, Eugene B. Gifford, Jr., Trustee in the said Deed of Trust will on the 25th day of March, 1983, offer for sale at public outcry, and sell within legal hours (being between the hours of 11:00 a.m. and 4:00 p.m.) at the West door of the County Courthouse in the County of Prentiss, Booneville, Mississippi, to the highest and best bidder for cash, the following described property lying and being situated in Prentiss County, Mississippi, to-wit:

Part of the West Half of the Southwest Quarter of Section 10, Township 5, Range 8 East, described as follows:

Commencing at the Southeast Corner of the West Half of said Quarter, run thence North 80 rods; thence Northwest with a settlement road to the intersection of another settlement road at a point 56 rods South of the North boundary of said quarter; thence South with the settlement road 104 rods to the South line of said quarter; thence East 45 rods to the point of beginning. Containing 27 acres, more or less.

SUBJECT TO right of way for public roads.

I will convey only such title as is vested in me as Trustee.

WITNESS MY SIGNATURE on this 28th day of February 1983.

EUGENE B. GIFFORD, JR.,
TRUSTEE

March 3, 10, 17 & 24, 1983
01-4TC

Legal Notice

NOTICE CAR FOR SALE TO THE HIGHEST BIDDER

THE PRENTISS COUNTY ELECTRIC POWER ASSOCIATION OFFERS THE FOLLOWING CAR FOR SALE TO THE HIGHEST BIDDER: 1980 CHEVROLET CAPRICE WITH 56,000 MILES, VERY NICE CAR. THE CAR MAY BE SEEN AT THE BOONEVILLE OFFICE OF THE ASSOCIATION. SEALED BIDS WILL BE RECEIVED UNTIL 12:00 O'CLOCK MONDAY, APRIL 1, 1983. THE PRENTISS COUNTY ELECTRIC POWER ASSOCIATION RESERVES THE RIGHT TO REJECT ALL BIDS.

March 24 & 31, 1983
04-2TC

Legal Notice

STATEMENT OF INTENT TO DISSOLVE BALDWIN LUMBER COMPANY, INC.

TO THE SECRETARY OF STATE OF THE STATE OF MISSISSIPPI:

Pursuant to the provisions of Section 83 of the Mississippi Business Corporation Act, the undersigned corporation submits the following Statement of Intent to Dissolve the corporation:

FIRST: The name of the corporation is Baldwin Lumber Company, Inc.

SECOND: The names, titles and respective addresses of its officers are:

Charles Lovell, President, Route 1, Booneville, MS 38829; Glen Ray Huddleston, Vice President, Route 1, Booneville, MS 38829; and Glen Smith, Secretary-Treasurer, Highway 30 East, Booneville, MS 38829.

THIRD: The names and respective addresses of its directors are:

Charles Lovell, Route 1, Booneville, MS 38829; Glen Ray Huddleston, Route 1, Booneville, MS 38829; and Glen Smith, Highway 30 East, Booneville, MS 38829.

FOURTH: The following written Consent to dissolution of the corporation has been signed by all of the shareholders of the corporation, and a copy of the Consent is attached hereto.

DATED, this 1st day of March, 1983.

BALDWIN LUMBER COMPANY, INC.
BY: CHARLES LOVELL, President
BY: GLEN SMITH, Secretary Treasurer

STATE OF MISSISSIPPI
COUNTY OF PRENTISS

I, John A. Hatcher, a Notary Public, do hereby certify that on this 1st day of March, 1983, personally appeared before me, CHARLES LOVELL and GLEN SMITH, who, being by me first duly sworn, declared that they signed the above and foregoing Statement of Intent to Dissolve Baldwin in their official corporate capacities as President and Secretary-Treasurer, respectively, thereof, on the day and year therein mentioned, and that the statements therein contained were true and correct as therein stated.

Given under my hand and official seal of office, this 1st day of March, 1983.

John A. Hatcher
NOTARY PUBLIC

My Commission Expires: 2-15-86

March 24, 1983
04-1TC

CONSENT OF SHAREHOLDERS TO DISSOLVE BALDWIN LUMBER COMPANY, INC.

We, the undersigned, being adult, resident citizens of Prentiss County, Mississippi, and the sole shareholders of Baldwin Lumber Company, Inc., a Mississippi corporation, do hereby consent to the dissolution of Baldwin Lumber Company, Inc.

This 1st day of March, 1983.

CHARLES LOVELL
OLEN RAY HUDDLESTON
GLEN SMITH
BANKS HENDRIX
CHARLES E. BROWN

STATE OF MISSISSIPPI
COUNTY OF PRENTISS

I, John A. Hatcher, a Notary Public, do hereby certify that on this 1st day of March, 1983, personally appeared before me CHARLES LOVELL, OLEN RAY HUDDLESTON, GLEN SMITH, BANKS HENDRIX, and CHARLES E. BROWN, who being by me first duly sworn, declared that they executed the foregoing Consent of the Shareholders to Dissolve Baldwin Lumber Company, Inc. on the day and year therein mentioned and that they are all the shareholders of Baldwin Lumber Company, Inc.

Given under my hand and official seal of office, this 1st day of March, 1983.

John A. Hatcher
NOTARY PUBLIC

My Commission Expires: 2-15-86

March 24, 1983
04-1TC

Legal Notice

INVITATION FOR BIDS

The Board of Trustees of The Northeast Mississippi Junior College, Booneville, Mississippi, will receive bids until 1:30 p.m. on Tuesday, April 12, 1983, for the following:

Supplemental Band Uniforms, No. 0263

Printing of Permanent Records (Transcripts), No. 0264

Printing of Graduation Programs, No. 0265

Bid documents and specifications are on file in the Office of the President and the Office of the Director of Purchasing. All bids must be in accordance with specifications and must be submitted on the official bid form. Each bid must be designated on the outside of the envelope by category and bid file number and addressed to the attention of the Board of Trustees, The Northeast Mississippi Junior College, Booneville, Mississippi 38829.

The Board of Trustees reserves the right to reject any and all bids, to accept the best and/or lowest bid, and to waive any informalities in bidding. Bidders unable to supply specified brands must indicate brands being bid and must provide descriptive literature on alternates. No bid may be withdrawn for a period of thirty-five days after designated time for receipt of bids. Orders for all items will be determined by need of the institution and delivery will be made only after issuance of purchase orders. Delivery dates in excess of thirty-days following receipt of purchase orders by vendors must be specified when bidding.

For further information regarding any of the bid items, contact the Director of Purchasing at The Northeast Mississippi Junior College, Booneville number (601) 728-7751, extension 254.

Board of Trustees
The Northeast Mississippi Junior College
Booneville, MS 38829

March 24 & 31, 1983
04-2TC

Don't Get Out The Leftovers

For These Left Over Recipes

This week's recipes are what the Banner Bunch refers to as "leftovers." Now don't misunderstand. These aren't recipes for leftovers. Rather they are recipes we didn't have room to use that were given to us by some of the "cooks of the week." Hence "leftovers." Many of the recipes came from Eloise Maddox of Booneville. The recipe for lasagna came from Peggy English of Jumpertown.

Beef Turnovers

1/2 cup chopped onion
1 lb. ground beef
1 teaspoon salt
1/2 teaspoon black pepper
1 teaspoon sugar
Dash garlic powder
15 oz. tomato sauce
12 oz. cottage cheese
5 oz. mozzarella-sliced
8 oz. sharp cheddar cheese

1 lb. ground beef
1 medium onion
1 medium bell pepper
1 teaspoon salt
1/2 teaspoon black pepper
1 teaspoon sugar
Dash garlic powder
15 oz. tomato sauce
12 oz. cottage cheese
5 oz. mozzarella-sliced
8 oz. sharp cheddar cheese

1 lb. ground beef
1 medium onion
1 medium bell pepper
1 teaspoon salt
1/2 teaspoon black pepper
1 teaspoon sugar
Dash garlic powder
15 oz. tomato sauce
12 oz. cottage cheese
5 oz. mozzarella-sliced
8 oz. sharp cheddar cheese

1 lb. ground beef
1 medium onion
1 medium bell pepper
1 teaspoon salt
1/2 teaspoon black pepper
1 teaspoon sugar
Dash garlic powder
15 oz. tomato sauce
12 oz. cottage cheese
5 oz. mozzarella-sliced
8 oz. sharp cheddar cheese

1 lb. ground beef
1 medium onion
1 medium bell pepper
1 teaspoon salt
1/2 teaspoon black pepper
1 teaspoon sugar
Dash garlic powder
15 oz. tomato sauce
12 oz. cottage cheese
5 oz. mozzarella-sliced
8 oz. sharp cheddar cheese

1 lb. ground beef
1 medium onion
1 medium bell pepper
1 teaspoon salt
1/2 teaspoon black pepper
1 teaspoon sugar
Dash garlic powder
15 oz. tomato sauce
12 oz. cottage cheese
5 oz. mozzarella-sliced
8 oz. sharp cheddar cheese

1 lb. ground beef
1 medium onion
1 medium bell pepper
1 teaspoon salt
1/2 teaspoon black pepper
1 teaspoon sugar
Dash garlic powder
15 oz. tomato sauce
12 oz. cottage cheese
5 oz. mozzarella-sliced
8 oz. sharp cheddar cheese

1 lb. ground beef
1 medium onion
1 medium bell pepper
1 teaspoon salt
1/2 teaspoon black pepper
1 teaspoon sugar
Dash garlic powder
15 oz. tomato sauce
12 oz. cottage cheese
5 oz. mozzarella-sliced
8 oz. sharp cheddar cheese

1 lb. ground beef
1 medium onion
1 medium bell pepper
1 teaspoon salt
1/2 teaspoon black pepper
1 teaspoon sugar
Dash garlic powder
15 oz. tomato sauce
12 oz. cottage cheese
5 oz. mozzarella-sliced
8 oz. sharp cheddar cheese

1 lb. ground beef
1 medium onion
1 medium bell pepper
1 teaspoon salt
1/2 teaspoon black pepper
1 teaspoon sugar
Dash garlic powder
15 oz. tomato sauce
12 oz. cottage cheese
5 oz. mozzarella-sliced
8 oz. sharp cheddar cheese

1 lb. ground beef
1 medium onion
1 medium bell pepper
1 teaspoon salt
1/2 teaspoon black pepper
1 teaspoon sugar
Dash garlic powder
15 oz. tomato sauce
12 oz. cottage cheese
5 oz. mozzarella-sliced
8 oz. sharp cheddar cheese

1 lb. ground beef
1 medium onion
1 medium bell pepper
1 teaspoon salt
1/2 teaspoon black pepper
1 teaspoon sugar
Dash garlic powder
15 oz. tomato sauce
12 oz. cottage cheese
5 oz. mozzarella-sliced
8 oz. sharp cheddar cheese

1 lb. ground beef
1 medium onion
1 medium bell pepper
1 teaspoon salt
1/2 teaspoon black pepper
1 teaspoon sugar
Dash garlic powder
15 oz. tomato sauce
12 oz. cottage cheese
5 oz. mozzarella-sliced
8 oz. sharp cheddar cheese

1 lb. ground beef
1 medium onion
1 medium bell pepper
1 teaspoon salt
1/2 teaspoon black pepper
1 teaspoon sugar
Dash garlic powder
15 oz. tomato sauce
12 oz. cottage cheese
5 oz. mozzarella-sliced
8 oz. sharp cheddar cheese

1 lb. ground beef
1 medium onion
1 medium bell pepper
1 teaspoon salt
1/2 teaspoon black pepper
1 teaspoon sugar
Dash garlic powder
15 oz. tomato sauce
12 oz. cottage cheese
5 oz. mozzarella-sliced
8 oz. sharp cheddar cheese

1 lb. ground beef
1 medium onion
1 medium bell pepper
1 teaspoon salt
1/2 teaspoon black pepper
1 teaspoon sugar
Dash garlic powder
15 oz. tomato sauce
12 oz. cottage cheese
5 oz. mozzarella-sliced
8 oz. sharp cheddar cheese

1 lb. ground beef
1 medium onion
1 medium bell pepper
1 teaspoon salt
1/2 teaspoon black pepper
1 teaspoon sugar
Dash garlic powder
15 oz. tomato sauce
12 oz. cottage cheese
5 oz. mozzarella-sliced
8 oz. sharp cheddar cheese

1 lb. ground beef
1 medium onion
1 medium bell pepper
1 teaspoon salt
1/2 teaspoon black pepper
1 teaspoon sugar
Dash garlic powder
15 oz. tomato sauce
12 oz. cottage cheese
5 oz. mozzarella-sliced
8 oz. sharp cheddar cheese

1 lb. ground beef
1 medium onion
1 medium bell pepper
1 teaspoon salt
1/2 teaspoon black pepper
1 teaspoon sugar
Dash garlic powder
15 oz. tomato sauce
12 oz. cottage cheese
5 oz. mozzarella-sliced
8 oz. sharp cheddar cheese

1 lb. ground beef
1 medium onion
1 medium bell pepper
1 teaspoon salt
1/2 teaspoon black pepper
1 teaspoon sugar
Dash garlic powder
15 oz. tomato sauce
12 oz. cottage cheese
5 oz. mozzarella-sliced
8 oz. sharp cheddar cheese

1 lb. ground beef
1 medium onion
1 medium bell pepper
1 teaspoon salt
1/2 teaspoon black pepper
1 teaspoon sugar
Dash garlic powder
15 oz. tomato sauce
12 oz. cottage cheese
5 oz. mozzarella-sliced
8 oz. sharp cheddar cheese

1 lb. ground beef
1 medium onion
1 medium bell pepper
1 teaspoon salt
1/2 teaspoon black pepper
1 teaspoon sugar
Dash garlic powder
15 oz. tomato sauce
12 oz. cottage cheese
5 oz. mozzarella-sliced
8 oz. sharp cheddar cheese

1 lb. ground beef
1 medium onion
1 medium bell pepper
1 teaspoon salt
1/2 teaspoon black pepper
1 teaspoon sugar
Dash garlic powder
15 oz. tomato sauce
12 oz. cottage cheese
5 oz. mozzarella-sliced
8 oz. sharp cheddar cheese

1 lb. ground beef
1 medium onion
1 medium bell pepper
1 teaspoon salt
1/2 teaspoon black pepper
1 teaspoon sugar
Dash garlic powder
15 oz. tomato sauce
12 oz. cottage cheese
5 oz. mozzarella-sliced
8 oz. sharp cheddar cheese

1 lb. ground beef
1 medium onion
1 medium bell pepper
1 teaspoon salt
1/2 teaspoon black pepper
1 teaspoon sugar
Dash garlic powder
15 oz. tomato sauce
12 oz. cottage cheese
5 oz. mozzarella-sliced
8 oz. sharp cheddar cheese

1 lb. ground beef
1 medium onion
1 medium bell pepper
1 teaspoon salt
1/2 teaspoon black pepper
1 teaspoon sugar
Dash garlic powder
15 oz. tomato sauce
12 oz. cottage cheese
5 oz. mozzarella-sliced
8 oz. sharp cheddar cheese

1 lb. ground beef
1 medium onion
1 medium bell pepper
1 teaspoon salt
1/2 teaspoon black pepper
1 teaspoon sugar
Dash garlic powder
15 oz. tomato sauce
12 oz. cottage cheese
5 oz. mozzarella-sliced
8 oz. sharp cheddar cheese

1 lb. ground beef
1 medium onion
1 medium bell pepper
1 teaspoon salt
1/2 teaspoon black pepper
1 teaspoon sugar
Dash garlic powder
15 oz. tomato sauce
12 oz. cottage cheese
5 oz. mozzarella-sliced
8 oz. sharp cheddar cheese

1 lb. ground beef
1 medium onion
1 medium bell pepper
1 teaspoon salt
1/2 teaspoon black pepper
1 teaspoon sugar
Dash garlic powder
15 oz. tomato sauce
12 oz. cottage cheese
5 oz. mozzarella-sliced
8 oz. sharp cheddar cheese

1 lb. ground beef
1 medium onion
1 medium bell pepper
1 teaspoon salt
1/2 teaspoon black pepper
1 teaspoon sugar
Dash garlic powder
15 oz. tomato sauce
12 oz. cottage cheese
5 oz. mozzarella-sliced
8 oz. sharp cheddar cheese

1 lb. ground beef
1 medium onion
1 medium bell pepper
1 teaspoon salt
1/2 teaspoon black pepper
1 teaspoon sugar
Dash garlic powder
15 oz. tomato sauce
12 oz. cottage cheese
5 oz. mozzarella-sliced
8 oz. sharp cheddar cheese

1 lb. ground beef
1 medium onion
1 medium bell pepper
1 teaspoon salt
1/2 teaspoon black pepper
1 teaspoon sugar
Dash garlic powder
15 oz. tomato sauce
12 oz. cottage cheese
5 oz. mozzarella-sliced
8 oz. sharp cheddar cheese

1 lb. ground beef
1 medium onion
1 medium bell pepper
1 teaspoon salt
1/2 teaspoon black pepper
1 teaspoon sugar
Dash garlic powder
15 oz. tomato sauce
12 oz. cottage cheese
5 oz. mozzarella-sliced
8 oz. sharp cheddar cheese

1 lb. ground beef
1 medium onion
1 medium bell pepper
1 teaspoon salt
1/2 teaspoon black pepper
1 teaspoon sugar
Dash garlic powder
15 oz. tomato sauce
12 oz. cottage cheese
5 oz. mozzarella-sliced
8 oz. sharp cheddar cheese

1 lb. ground beef
1 medium onion
1 medium bell pepper
1 teaspoon salt
1/2 teaspoon black pepper
1 teaspoon sugar
Dash garlic powder
15 oz. tomato sauce
12 oz. cottage cheese
5 oz. mozzarella-sliced
8 oz. sharp cheddar cheese

1 lb. ground beef
1 medium onion
1 medium bell pepper
1 teaspoon salt
1/2 teaspoon black pepper
1 teaspoon sugar
Dash garlic powder
15 oz. tomato sauce
12 oz. cottage cheese
5 oz. mozzarella-sliced
8 oz. sharp cheddar cheese

1 lb. ground beef
1 medium onion
1 medium bell pepper
1 teaspoon salt
1/2 teaspoon black pepper
1 teaspoon sugar
Dash garlic powder
15 oz. tomato sauce
12 oz. cottage cheese
5 oz. mozzarella-sliced
8 oz. sharp cheddar cheese

1 lb. ground beef
1 medium onion
1 medium bell pepper
1 teaspoon salt
1/2 teaspoon black pepper
1 teaspoon sugar
Dash garlic powder
15 oz. tomato sauce
12 oz. cottage cheese
5 oz. mozzarella-sliced
8 oz. sharp cheddar cheese

1 lb. ground beef
1 medium onion
1 medium bell pepper
1 teaspoon salt
1/2 teaspoon black pepper
1 teaspoon sugar
Dash garlic powder
15 oz. tomato sauce
12 oz. cottage cheese
5 oz. mozzarella-sliced
8 oz. sharp cheddar cheese

1 lb. ground beef
1 medium onion
1 medium bell pepper
1 teaspoon salt
1/2 teaspoon black pepper
1 teaspoon sugar
Dash garlic powder
15 oz. tomato sauce
12 oz. cottage cheese
5 oz. mozzarella-sliced
8 oz. sharp cheddar cheese

1 lb. ground beef
1 medium onion
1 medium bell pepper
1 teaspoon salt
1/2 teaspoon black pepper
1 teaspoon sugar
Dash garlic powder
15 oz. tomato sauce
12 oz. cottage cheese
5 oz. mozzarella-sliced
8 oz. sharp cheddar cheese

1 lb. ground beef
1 medium onion
1 medium bell pepper
1 teaspoon salt
1/2 teaspoon black pepper
1 teaspoon sugar
Dash garlic powder
15 oz. tomato sauce
12 oz. cottage cheese
5 oz. mozzarella-sliced
8 oz. sharp cheddar cheese

1 lb. ground beef
1 medium onion
1 medium bell pepper
1 teaspoon salt
1/2 teaspoon black pepper
1 teaspoon sugar
Dash garlic powder
15 oz. tomato sauce
12 oz. cottage cheese
5 oz. mozzarella-sliced
8 oz. sharp cheddar cheese

1 lb. ground beef
1 medium onion
1 medium bell pepper
1 teaspoon salt
1/2 teaspoon black pepper
1 teaspoon sugar
Dash garlic powder
15 oz. tomato sauce
12 oz. cottage cheese
5 oz. mozzarella-sliced
8 oz. sharp cheddar cheese

1 lb. ground beef
1 medium onion
1 medium bell pepper
1 teaspoon salt
1/2 teaspoon black pepper
1 teaspoon sugar
Dash garlic powder
15 oz. tomato sauce
12 oz. cottage cheese
5 oz. mozzarella-sliced
8 oz. sharp cheddar cheese

1 lb. ground beef
1 medium onion
1 medium bell pepper
1 teaspoon salt
1/2 teaspoon black pepper
1 teaspoon sugar
Dash garlic powder
15 oz. tomato sauce
12 oz. cottage cheese
5 oz. mozzarella-sliced
8 oz. sharp cheddar cheese

1 lb. ground beef
1 medium onion
1 medium bell pepper
1 teaspoon salt
1/2 teaspoon black pepper
1 teaspoon sugar
Dash garlic powder
15 oz. tomato sauce
12 oz. cottage cheese
5 oz. mozzarella-sliced
8 oz. sharp cheddar cheese

1 lb. ground beef
1 medium onion
1 medium bell pepper
1 teaspoon salt
1/2 teaspoon black pepper
1 teaspoon sugar
Dash garlic powder
15 oz. tomato sauce
12 oz. cottage cheese
5 oz. mozzarella-sliced
8 oz. sharp cheddar cheese

1 lb. ground beef
1 medium onion
1 medium bell pepper
1 teaspoon salt
1/2 teaspoon black pepper
1 teaspoon sugar
Dash garlic powder
15 oz. tomato sauce
12 oz. cottage cheese
5 oz. mozzarella-sliced
8 oz. sharp cheddar cheese

1 lb. ground beef
1 medium onion
1 medium bell pepper
1 teaspoon salt
1/2 teaspoon black pepper
1 teaspoon sugar
Dash garlic powder
15 oz. tomato sauce
12 oz. cottage cheese
5 oz. mozzarella-sliced
8 oz. sharp cheddar cheese

1 lb. ground beef
1 medium onion
1 medium bell pepper
1 teaspoon salt
1/2 teaspoon black pepper
1 teaspoon sugar
Dash garlic powder
15 oz. tomato sauce
12 oz. cottage cheese
5 oz. mozzarella-sliced
8 oz. sharp cheddar cheese

1 lb. ground beef
1 medium onion
1 medium bell pepper
1 teaspoon salt
1/2 teaspoon black pepper
1 teaspoon sugar
Dash garlic powder
15 oz. tomato sauce
12 oz. cottage cheese
5 oz. mozzarella-sliced
8 oz. sharp cheddar cheese

1 lb. ground beef
1 medium onion
1 medium bell pepper
1 teaspoon salt
1/2 teaspoon black pepper
1 teaspoon sugar
Dash garlic powder
15 oz. tomato sauce
12 oz. cottage cheese
5 oz. mozzarella-sliced
8 oz. sharp cheddar cheese

1 lb. ground beef
1 medium onion
1 medium bell pepper
1 teaspoon salt
1/2 teaspoon black pepper
1 teaspoon sugar
Dash garlic powder
15 oz. tomato sauce
12 oz. cottage cheese
5 oz. mozzarella-sliced
8 oz. sharp cheddar cheese

1 lb. ground beef
1 medium onion
1 medium bell pepper
1 teaspoon salt
1/2 teaspoon black pepper
1 teaspoon sugar
Dash garlic powder
15 oz. tomato sauce
12 oz. cottage cheese
5 oz. mozzarella-sliced
8 oz. sharp cheddar cheese

1 lb. ground beef
1 medium onion
1 medium bell pepper
1 teaspoon salt
1/2 teaspoon black pepper
1 teaspoon sugar
Dash garlic powder
15 oz. tomato sauce
12 oz. cottage cheese
5 oz. mozzarella-sliced
8 oz. sharp cheddar cheese

1 lb. ground beef
1 medium onion
1 medium bell pepper
1 teaspoon salt
1/2 teaspoon black pepper
1 teaspoon sugar
Dash garlic powder
15 oz. tomato sauce
12 oz. cottage cheese
5 oz. mozzarella-sliced
8 oz. sharp cheddar cheese

1 lb. ground beef
1 medium onion
1 medium bell pepper
1 teaspoon salt
1/2 teaspoon black pepper
1 teaspoon sugar
Dash garlic powder
15 oz. tomato sauce
12 oz. cottage cheese
5 oz. mozzarella-sliced
8 oz. sharp cheddar cheese

1 lb. ground beef
1 medium onion
1 medium bell pepper
1 teaspoon salt
1/2 teaspoon black pepper
1 teaspoon sugar
Dash garlic powder
15 oz. tomato sauce
12 oz. cottage cheese
5 oz. mozzarella-sliced
8 oz. sharp cheddar cheese

1 lb. ground beef
1 medium onion
1 medium bell pepper
1 teaspoon salt
1/2 teaspoon black pepper
1 teaspoon sugar
Dash garlic powder
15 oz. tomato sauce
12 oz. cottage cheese
5 oz. mozzarella-sliced
8 oz. sharp cheddar cheese

1 lb. ground beef
1 medium onion
1 medium bell pepper
1 teaspoon salt
1/2 teaspoon black pepper
1 teaspoon sugar
Dash garlic powder
15 oz. tomato sauce
12 oz. cottage cheese
5 oz. mozzarella-sliced
8 oz. sharp cheddar cheese

1 lb. ground beef
1 medium onion
1 medium bell pepper
1 teaspoon salt
1/2 teaspoon black pepper
1 teaspoon sugar
Dash garlic powder
15 oz. tomato sauce
12 oz. cottage cheese
5 oz. mozzarella-sliced
8 oz. sharp cheddar cheese

1 lb. ground beef
1 medium onion
1 medium bell pepper
1 teaspoon salt
1/2 teaspoon black pepper
1 teaspoon sugar
Dash garlic powder
15 oz. tomato sauce
12 oz. cottage cheese
5 oz. mozzarella-sliced
8 oz. sharp cheddar cheese

1 lb. ground beef
1 medium onion
1 medium bell pepper
1 teaspoon salt
1/2 teaspoon black pepper
1 teaspoon sugar
Dash garlic powder
15 oz. tomato sauce
12 oz. cottage cheese
5 oz. mozzarella-sliced
8 oz. sharp cheddar cheese

1 lb. ground beef
1 medium onion
1 medium bell pepper
1 teaspoon salt
1/2 teaspoon black pepper
1 teaspoon sugar
Dash garlic powder
15 oz. tomato sauce
12 oz. cottage cheese
5 oz. mozzarella-sliced
8 oz. sharp cheddar cheese

1 lb. ground beef
1 medium onion
1 medium bell pepper
1 teaspoon salt
1/2 teaspoon black pepper
1 teaspoon sugar
Dash garlic powder
15 oz. tomato sauce
12 oz. cottage cheese
5 oz. mozzarella-sliced
8 oz. sharp cheddar cheese

1 lb. ground beef
1 medium onion
1 medium bell pepper
1 teaspoon salt
1/2 teaspoon black pepper
1 teaspoon sugar
Dash garlic powder
15 oz. tomato sauce
12 oz. cottage cheese
5 oz. mozzarella-sliced
8 oz. sharp cheddar cheese

1 lb. ground beef
1 medium onion
1 medium bell pepper
1 teaspoon salt
1/2 teaspoon black pepper
1 teaspoon sugar
Dash garlic powder
15 oz. tomato sauce
12 oz. cottage cheese
5 oz. mozzarella-sliced
8 oz. sharp cheddar cheese

1 lb. ground beef
1 medium onion
1 medium bell pepper
1 teaspoon salt
1/2 teaspoon black pepper
1 teaspoon sugar
Dash garlic powder
15 oz. tomato sauce
12 oz. cottage cheese
5 oz. mozzarella-sliced
8 oz. sharp cheddar cheese

1 lb. ground beef
1 medium onion
1 medium bell pepper
1 teaspoon salt
1/2 teaspoon black pepper
1 teaspoon sugar
Dash garlic powder
15 oz. tomato sauce
12 oz. cottage cheese
5 oz. mozzarella-sliced
8 oz. sharp cheddar cheese

1 lb. ground beef
1 medium onion
1 medium bell pepper
1 teaspoon salt
1/2 teaspoon black pepper
1 teaspoon sugar
Dash garlic powder
15 oz. tomato sauce
12 oz. cottage cheese
5 oz. mozzarella-sliced
8 oz. sharp cheddar cheese

1 lb. ground beef
1 medium onion
1 medium bell pepper
1 teaspoon salt
1/2 teaspoon black pepper
1 teaspoon sugar
Dash garlic powder
15 oz. tomato sauce
12 oz. cottage cheese
5 oz. mozzarella-sliced
8 oz. sharp cheddar cheese

1 lb. ground beef
1 medium onion
1 medium bell pepper
1 teaspoon salt
1/2 teaspoon black pepper

Proceedings Of The Prentiss County Board Of Supervisors

Phillip Cole paid for the month of February, 1983, the following amount for Deputies, Secretaries, Purchase Clerk Secretary and Part-time employment: \$2632.00

THE BOARD OF SUPERVISORS OF PRENTISS COUNTY, MISSISSIPPI, CONVENED THIS THE SEVENTH DAY OF MARCH, 1983, PURSUANT TO ADJOURNMENT THE FOURTH DAY OF MARCH, 1983, TO THIS DATE. ALL MEMBERS OF SAID BOARD BEING PRESENT WHEN JOHN MCCAULEY, SHERIFF, PROCLAIMED SAID BOARD TO BE IN SESSION. J. P. DAVIS, PRESIDENT AND CLERK, BEING PRESENT TO RECORD THE PROCEEDINGS WHEN THE FOLLOWING ORDERS WERE PASSED AND ORDERED SPREAD UPON THE MINUTES.

THE FOLLOWING ACCOUNTS WERE ALLOWED OUT OF THE COMMON COUNTY FUND:		
Phillip Cole	Comptroller Salary 1,050.00 Ded. 205.95	844.05
Phillip Cole	County Auditor 441.66 Ded. 56.09	385.57
P. C. SS. & Ret.	SS, WH, Ret	492.51
Phillip Cole	Attendance on Board	300.00
Phillip Cole	Other Services	300.00
Travis Cox	Corrupt Practice	83.33
Travis Cox	Salary 833.34 Ded. 261.58	571.76
P. C. SS. & Ret.	SS., WH., Ret., State	413.50
Travis Cox	EX-Official Services	66.67
Debbie Williams	Salary 245.00 Ded. 37.37	207.63
Gail Wardlow	Salary 305.00 Ded. 48.84	256.16
P. C. SS. & Ret.	SS., WH., Ret.	171.20
Ed Jenkins	Youth Court Judge	300.00
John Hatcher	Youth Court Prosecuting Attorney	100.00
George Via	Youth Court Defender	250.00
Becky Keeton	Salary 182.00 Ded. 23.11	158.89
P. C. SS. & Ret.	SS. Ret.	51.23
Charles E. Holley	Salary 675.00 Ded. 156.10	518.90
P. C. SS. & Ret.	SS, WH, Ret., State	260.39
Lorette Jernigan	Salary 153.30 Ded. 19.47	133.83
Mary Ann Turner	Salary 153.30 Ded. 119.47	33.83
Shirley Wadkins	Salary 153.30 Ded. 125.96	27.34
P. C. SS. & Ret.	SS., Ret., WH.	304.45
Mary M. Grisham	Salary 155.83 Ded. 19.79	136.04
Jean McCalla	Salary 155.83 Ded. 20.34	135.49
Demetria Parrish	Salary 155.83 Ded. 30.40	119.43
Mary F. Gwin	Salary 155.83 Ded. 19.79	136.04
P. C. SS. & Ret.	SS., WH., Ret., State	192.64
John Hatcher	County Attorney 400.00 Ded. 185.80	213.20
P. C. SS. & Ret.	SS., WH., Ret., State	248.60
John Hatcher	Expenses	300.00
Tommy Cadle	Board Attorney 783.00 Ded. 99.44	683.56
P. C. SS. & Ret.	SS., Ret.	220.41
William Haden	County Agent	369.15
Edward McWhirter	Salary	200.00
Betty Gifford	Salary	85.60
Wanda Robinson	Salary	50.00
P. C. Farm Bureau	Rent	275.00
William Prather	Salary 500.00 Ded. 135.90	364.10
P. C. SS. & Ret.	SS., WH., Ret.	213.15
William Prather	Expenses	100.00
Phillip Cole	Postage Reimbursement	42.55
South Central Bell	Service Circuit Clerk	76.46
Wayne Michael Plumbing	Plumbing @ Jail	64.00
South Central Bell	Service Board of Supervisors	187.86
South Central Bell	Service Superintendent of Education	241.74
South Central Bell	Service Chancery Clerk	245.48
South Central Bell	Service Juvenile Volunteer Coordinator	52.40
Joe Shackelford	Witness for Circuit Court	47.60
Travis Cox	Circuit Court Attendance 1,248.33 Ded. 347.46	900.87
P. C. SS. & Ret.	SS., WH., Ret., State	540.33
Mary F. Gwin	Typing Minutes	150.00
Jean McCalla	Typing Minutes	180.00

Debbie Williams	Circuit Court Attendance 240.00 Ded. 35.73	204.27
Gail Wardlow	Circuit Court Attendance 240.00 Ded. 33.08	206.92
P. C. SS. & Ret.	SS., WH., Ret., State	142.97
Mary F. Gwin	Preparing Transcript	62.00
Phil Windham	Bailiff	300.00
Frank Loveless	Bailiff	250.00
Thomas H. Comer, Jr.	Court-Appointed Attorney	413.50
William W. Smith	Court-Appointed Attorney	775.00
George Via	Court-Appointed Attorney	2,035.53
Ed Jenkins	Court-Appointed Attorney	1,592.27
Travis Cox	Supplies/Circuit Court	16.35
Travis Cox	Postage Reimbursement	5.00
John Ferrell	Court-Appointed Attorney	1,255.00
Shirley Wadkins	Pro Rata Share Office Equipment	34.57
Xerox	Rent	607.22
Pitts Office Products	Office Supplies	84.54
Hederman Brothers	Office Supplies	357.42
Phillip Cole	Postage Reimbursement	3.66
MS Board of Animal Health	Vaccination of 67-Calves	13.40
Phillip Cole	Lunacy Case	15.00
George Via	Lunacy Case	75.00
Medical Clinic	Lunacy Case	30.00
Phillip Cole	Lunacy Case	15.00
Dr. Webster Cleveland	Lunacy Case	15.00
Dr. Joseph Hurst	Lunacy Case	15.00
Prentiss County Schools	Timber Severance Tax (Feb.)	243.54
North MS Uniform Rental	Mops/Courthouse	19.20
Bell Company, Inc.	Janitorial Supplies	42.85
Hodges Commercial Printing	Office Supplies-1st Dist. J. P.	65.60
Reinbold Printing	Office Supplies-4th Dist. J. P.	92.60
MS Circuit Clerks' Assn.	Dues	75.00
Hodges Commercial Printing	Envelopes	24.10
Hodges Commercial Printing	Office Supplies	58.50
James Godwin	Court-Appointed Attorney	1,550.00
Dalton Prentice	J. P. Salary	810.00
Dexter Cadle	J. P. Salary	510.00
Wal-Mart	Cups	3.96
P. C. Electric Power Assn.	Service Chancery Clerk	268.25
P. C. Electric Power Assn.	Service Courthouse	605.95
P. C. Electric Power Assn.	Service County Agent	31.61
P. C. Electric Power Assn.	Service Jail	220.39
Builders Supply	Janitorial Supplies	43.21
Yellow Creek Watershed Auth.	Allocation/Feb.	625.00
Cox-Blythe Drug Co.	Sulfuric Acid	3.38
Booneville Gas & Water	Service Courthouse	113.15
Booneville Gas & Water	Service Farmers' Market	6.00
Tax Assessor	Postage	312.87
South Central Bell	Service County Agent	90.00
Milwick Office Supplies	Office Supplies	27.25
Durn's Office Machines	Office Supplies	15.00
Phillip Cole	Copying Personal Roll (1982) 300.00 Ded. 38.10	261.90
P. C. SS. & Ret.	SS., Ret.	84.45
Phillip Cole	Copying Youth Court Docket (1982) 225.00 Ded. 28.58	196.42
P. C. SS. & Ret.	SS., Ret.	63.35
Phillip Cole	Copying Landroll (1982) 1200.00 Ded. 152.40	1,047.60
P. C. SS. & Ret.	SS., Ret.	337.80
George Via	Lunacy Case	75.00
Gold Bond	Insecticide	33.00
Xerox	Paper	162.60
Hanco Mfg. Co.	Janitorial Supplies	109.55
Southern Supply	Janitorial Supplies	185.90

booneville Hardware	Hardware Supplies	40.37
Mechanical & Electrical	Janitorial Supplies	2.00
James Horn, et al	Coroner's Report & Inquest	190.00
Banner Independent	Board proceedings	192.56
Billy Sartin	J. P. Salary	90.00
William Anderson	J. P. Salary	250.00
Dement Printing	Office Supplies	115.79
J. P. Gray	Youth Court Process Server	110.00
Timbes Fish Market	Ice for Court	54.00
Booneville Gas & Water	Service County Agent	93.72
Leon Lauderdale	J. P. Salary	630.00
James E. Barron	Tax Refund	84.05
Tax Assessor	Postage Reimbursement from Chancery Clerk	119.19
Tax Assessor	Postage Reimbursement from Circuit Clerk	39.64
Crawford Insurance Service	Insurance	415.16

Elaine Scott	Salary 625.00 Ded. 143.35	481.65
P. C. SS. & Ret.	SS., WH., Ret., State	1,806.47
John McCauley	Salary 1,841.66 Ded. 507.79	1,333.87
Jim Ross	Salary 1,000.00 Ded. 226.50	773.50
Douglas Hendrix	Salary 1,000.00 Ded. 201.45	798.55
Charles Duncan	Salary 1,000.00 Ded. 231.55	760.20
John Moore	Salary 800.00 Ded. 204.22	595.78
Mary Hendrix	Salary 800.00 Ded. 195.97	604.03
Randy Tolar	Salary 750.00 Ded. 169.80	580.20
Larry Duncan	Salary 750.00 Ded. 167.60	582.40
Jeffrey D. White	Salary 637.50 Ded. 137.36	500.14
P. C. SS. & Ret.	SS., WH., Ret., State	3,342.98
National Sheriffs' Assn.	Insurance	97.75
John McCauley	Travel Reimbursement	35.12
Danny Childers	Travel Reimbursement	247.56
Pitts Office Products	Office Supplies	170.53
Durns' Office Machines	Repair Office Equipment	40.83
Pitney Bowes	Rent	96.00
Pitney Bowes Credit Corp.	Rent	139.00
Pitney Bowes	Office Supplies	102.80
ACS Data Service	Data Service	666.67
South Central Bell	Service Tax Assessor	207.10
American Stamp & Marking Products	Perma Stamp	29.97
Reinbold Printing	Rubber Stamp	21.40
Randy Tolar	Salary 68.18 Ded. 8.66	59.52
P. C. SS. & Ret.	SS., Ret.	19.20
Booneville Discount Drugs	Film	6.38
Mechanical & Electrical	Hardware	60.98
Letty's Cafe	Feeding Prisoners	2,494.10
Goodyear Service Store	Tires, Steer & Suspension	99.36
Newman Anderson Oil Co., Inc.	Gasoline	1,307.80
Booneville Discount Drugs	Medication for Prisoners	33.91
Larry Duncan	Meal for Prisoner	1.65
Kendricks Used Cars	Parts & Labor	395.07
Mary Hendrix	Meal for Prisoner, Office Supplies, Postage	26.35
Hodges Commercial Printing	Justice Appearance Bonds	52.60
B & M Communications	Parts & Labor	1,050.49
Tupelo Fire Equipment	Recharge Fire Extinguisher	34.75
Tom's Automotive Service	Parts & Labor	173.73
Lady Lee Wholesalers	Janitorial Supplies	33.65
Superior Surgical	Uniform	49.13
Dude's Muffler & Brake Center	Parts	10.00
Hoard's Refrigeration Service	Parts & Labor	159.50
MS Sheriffs' Assn.	Dues	100.00
Benton Co. Sheriff Dept.	Prisoner Expense	186.00
South Central Bell	Service Sheriff Dept.	346.58
Garrett's Garage	Parts & Labor	104.50
East Side Parts	Parts	57.75
Satellite	Delivery Service	4.85
Booneville Gas & Water	Service Jail	228.21
Wal Mart	Office & Janitorial Supplies	279.76
Sam Roberson Motor Co.	Parts & Labor	63.60
John McCauley	Travel Reimbursement	24.24

THE FOLLOWING ACCOUNTS WERE ALLOWED OUT OF THE P. C. SOLID WASTE & LANDFILL FUND:		
R. C. Stennett	Salary 800.00 Ded. 213.47	586.53
Franklin Reece	Salary 650.00 Ded. 82.55	567.45
Hercil Outlaw	Salary 650.00 Ded. 112.95	537.05
L. O. Cooksey	Salary 700.00 Ded. 136.90	563.10
Earl Kizer	Salary 750.00 Ded. 155.45	594.55
Frankie Stone	Salary 700.00 Ded. 124.10	575.90
P. C. SS. & Ret.	SS., WH., Ret., State	1,482.03
South Central Bell	Service Landfill	52.10
David Bearden	Parts & Labor	855.00
P. C. Electric Power Assn.	Service Landfill	111.27
Booneville Hardware	Hardware	12.73
Booneville Auto Parts	Parts	93.02
Houston Shell	Repair	12.00
Mechanical & Electrical	Hardware	70.85
Wheeler-Frankstown Water System	Service Landfill	6.25
Davidson Chevrolet	Parts & Labor	477.94
Tri-State Mack	Cable	38.23
Corinth Used Parts	Transmission	1,500.00
Union 76	Hydraulic Fluid	198.00
Jumpier Oil	Gasoline, Diesel, Oil Grease	3,056.22
Goodyear	Tires	251.44
East Side Parts	Parts	10.53
Motor Parts	Parts	564.75
Tax Assessor	Postage Reimbursement	3.20

THE FOLLOWING ACCOUNTS WERE ALLOWED OUT OF THE PAUPER FUND:		
Charles Loveless	Salary 150.00 Ded. 50.00	100.00
P. C. SS. & Ret.	SS., WH., Ret.	73.18
P. C. Welfare Dept.	Services to Children	100.00
N.E. MS. Emergency Shelter/Children	Care of Battered & Abused Children	167.00
Tishomingo Co. Elec. Power Assn.	Service Cairo Community Center	122.69
N.E. MS. Community Action	Telephone/P.C. Neighborhood Service Center	134.44
N.E. MS. Elderly Service	Day Care for the Elderly	2,843.91
McMillan Funeral Home	Burial Expense	250.00
P. C. Electric Power Assn.	Service Welfare Dept.	105.31
Salts Funeral Home	Burial Expense	250.00
Holcut-Cairo Water	Service Old Folks Attendance Center	7.25
Booneville Gas & Water	Service Welfare Office	332.17

THE FOLLOWING ACCOUNTS WERE ALLOWED OUT OF THE PUBLIC HEALTH FUND:		
P. C. Health Department	Local Registrar	46.00
P. C. Health Department	Financial Requisition	3,086.66
Tombigbee Electric Power Assn.	Service Health Center	178.61

THE FOLLOWING ACCOUNTS WERE ALLOWED OUT OF THE BOONEVILLE-BALDWIN AIRPORT FUND:		
Eugene McCarthy	Salary 250.00 Ded. 31.75	218.25
P. C. SS. & Ret.	SS., Ret.	70.38
P. C. Electric Power Assn.	Service Airport	126.18
South Central Bell	Service Airport	57.61
Town & Country Insurance	Insurance	114.00
Blackland Water Assn.	Service Airport	13.97
South Central Bell	Service Airport	41.70

THE FOLLOWING ACCOUNTS WERE ALLOWED OUT OF THE VETERANS SERVICE FUND:		
William Chittom	Salary 410.00 Ded. 93.35	316.65
P. C. SS. & Ret.	SS., WH., Ret.	118.02
Booneville National Guard	Utilities	25.00
South Central Bell	Service Veterans Office	38.64
William Chittom	Expenses	100.00

THE FOLLOWING ACCOUNTS WERE ALLOWED OUT OF THE P. C. RE-APPRAISAL FUND:		
Terry Cartwright	Salary 950.00 Ded. 214.50	735.50
P. C. SS. & Ret.	SS., WH, Ret., State	361.28
Donald Ford, Inc.	Re-Evaluation Consultant	3,952.00
South Central Bell	Service Re-Appraisal Office	41.75
Itawamba County Times	Office Supplies	1.70
Birmingham Blue Print	Office Supplies	5,244.00

THE FOLLOWING ACCOUNTS WERE ALLOWED OUT OF THE P. C. VOLUNTEER FIRE FUND:		
P. C. Electric Power Assn.	Service Thrasher Fire Dept.	3.00
P. C. Electric Power Assn.	Service Jampertown Fire Station	90.31
Willie Moore	Rent	50.00
Jumpier Oil Company	Gasoline & Oil	120.75
East Side Parts Co.	Parts	28.59
South Central Bell	Wheeler Fire Dept.	99.73

THE FOLLOWING ACCOUNTS WERE ALLOWED OUT OF THE P. C. LAW LIBRARY FUND:		
Lawyers Co-Op. Publishing Co.	Books	110.00
West Publishing Co.	Books	141.50
West Publishing Co.	Books	179.00

THE FOLLOWING ACCOUNTS WERE ALLOWED AS TAXES & FEES COLLECTED:		
P. C. Soil & Water Conservation	Taxes Collected	2,924.47
Timber Hills Mental Health	Taxes Collected	8,773.40
Jacinto Foundation, Inc.	Taxes Collected	1,462.23
State Treasurer	Fees Collected (Court Education)	112.00
State Treasurer	Fees Collected (Drivers Education)	246.00
MS Alcohol Safety Education	Fees Collected (DUI Fines Collected)	20.00
State Treasurer	Fees Collected (Emergency Medical Service)	360.00
State Treasurer	Fees Collected (Hunters Education)	126.00
State Treasurer	Fees Collected (Minimum Standards)	503.00
N.E. MS. Junior College	Taxes Collected (NEMUC Improvements)	11,697.86
N.E. MS. Junior College	Taxes Collected (NEMUC Maintenance)	9,309.80
N.E. MS. Planning Development	Taxes Collected	2,924.47
N.E. MS. Regional Library	Taxes Collected (P. C. Library)	11,697.86

THE FOLLOWING ACCOUNTS WERE ALLOWED OUT OF THE P. C. INDUSTRIAL PARK FUND:		
P. C. Electric Power Assn.	Service Industrial Park-Booneville	3.10
P. C. Electric Power Assn.	Service Industrial Park-Baldwyn	3.10
North MS. Supply Co., Inc.	Pipe & Bands	906.75

THE FOLLOWING ACCOUNTS WERE ALLOWED OUT OF THE P. C. STATE AID ROAD BOND EXPENSE ACCOUNT:		
G. & E. Engineers	SAP(59) 52	5,324.36

THE FOLLOWING ACCOUNTS WERE ALLOWED OUT OF THE FIRST DISTRICT ROAD WORK FUND:		
South Central Bell	Service Shop	47.11
P. C. Electric Power Assn.	Service Tuscumbia Voting Precinct	3.26
Larry Barron	Salary 1,191.67 Ded. 309.97	881.70
Carroll Walden	Labor 672.00 Ded. 146.19	525.81
Rickey Smith	Labor 672.00 Ded. 126.94	545.06
Bud Holland	Labor 672.00 Ded. 115.74	556.26
L. B. McKinney	Labor 672.00 Ded. 105.74	566.26
R. C. Fleming	Labor 588.00 Ded. 96.68	491.32
P. C. SS. & Ret.	SS., WH., Ret., State	1,591.50
Booneville Gas & Water	Service Shop	44.70
Folk Construction Co., Inc.	Cold Mix	406.45

Goodyear	Tires & Tubes	772.76
Rogers LP-Gas Co.	Propane Gas	127.15
David Bearden	Labor	295.00
Bearings & Supply House, Inc.	Parts	45.70
East Side Parts Co.	Parts	104.76
Davidson Chevrolet	Parts	208.25
Booneville Hardware	Hardware	4.25
Booneville Auto Parts	Parts	159.28
Hoover, Inc.	Stone	1,162.57
Motor Parts	Parts	48.67
Corinth Used Parts	Parts	30.00
MS Farm Bureau	Insurance	470.00
MS Farm Bureau	Insurance	189.00
Thrasher Water Assn.	Service Tuscumbia Voting Precinct	6.00
P. C. Electric Power Assn.	Service Shop	140.30
THE FOLLOWING ACCOUNTS WERE ALLOWED OUT OF THE SECOND DISTRICT ROAD WORK FUND:		
P. C. Electric Power Assn.	Service Shop	85.28
James T. Moore, Jr.	Salary 1,191.67 Ded. 254.84	936.83
Arnold Owens	Labor 900.00 Ded. 181.00	719.00
Bobby Michael	Labor 750.00 Ded. 154.20	595.80
Dean English	Labor 620.00 Ded. 135.14	484.86
James Moran	Labor 620.00 Ded. 135.14	484.86
Bonnie Knight	Labor 465.00 Ded. 59.06	405.94
P. C. SS. & Ret.	SS., WH., Ret., State	1,621.85
Davidson Chevrolet	Parts	144.51
Corinth Equipment Co.	Parts	28.50
Cecil Woods	Gravel	10.20
Bearings & Supply House	Parts	272.16
Scribner Equipment Co.	Parts	50.27
Palmer Machine Works	Cable	27.25
Wayne's Radiator Service	Repair	127.89
Rogers LP-Gas Co.	Propane Gas	80.70
Booneville Hardware	Hardware	38.89
McKissack Welding & Fabrication	Oxygen & Acetylene	40.00
Hoover, Inc.	Stone	111.51
Road Maintenance & Supply	Stone	120.33
Goodyear	Tires	241.44
Taylor Machinery	Parts	366.66
Corinth Motor & Machine Works	Parts	187.77
New Site High School	Material & Labor	221.77
Motor Parts	Parts	466.55
THE FOLLOWING ACCOUNTS WERE ALLOWED OUT OF THE THIRD DISTRICT ROAD WORK FUND:		
J. P. Davis	Salary 1,191.67 Ded. 249.54	942.13
Charles S. Gordon	Labor 672.00 Ded. 159.84	512.16
Cullen Wren	Labor 672.00 Ded. 144.99	527.01
Larry Powell	Labor 688.00 Ded. 148.78	539.22
O. L. Holt	Labor 688.00 Ded. 135.38	552.66
James Reynolds	Labor 688.00 Ded. 152.78	535.22
P. C. SS. & Ret.	SS., WH., Ret., State	1,701.93
P. C. Electric Power Assn.	Service Shop	85.11
P. C. Electric Power Assn.	Service Geenville Voting Precinct	3.11
Tax Collector & Assessor	Tag	2.77
Motor Parts	Parts	22.77
THE FOLLOWING ACCOUNTS WERE ALLOWED OUT OF THE FOURTH DISTRICT ROAD WORK FUND:		
South Central Bell	Service Shop	67.66
H. B. Lindsey, Jr.	Salary 1,191.67 Ded. 314.97	876.70
Virgil McLaugh	Labor 224.00 Ded. 28.45	195.55
Larry Humphris	Labor 620.00 Ded. 200.71	419.29
Randle Jackson	Labor 697.00 Ded. 153.92	543.07
Silas Odle	Labor 697.00 Ded. 160.92	536.08
William Johnson	Labor 697.00 Ded. 149.92	547.08
Charles Parker	Labor 574.00 Ded. 72.90	501.10
P. C. SS. & Ret.	SS., WH., Ret., State	1,838.99
Big Y Water Assn.	Service Shop	3.27
Tombigbee Electric Power Assn.	Service Voting Precinct	5.27
Johnson Lumber & Supply	6-Mill Plastic	8.00
Marietta Grocery	Hardware	20.50
Marietta Butane Gas	LP-Gas	138.50
Roy's Feed, Inc.	Hardware	4.22
Hollman Equipment Co.	Final Payment on Equipment	965.25
Motor Parts	Parts	84.95
Al Johnson Construction	Loads of Fines	632.25
Hill Auto Supply	Parts	110.00
North MS Uniform Rental	Shop Towels	11.55
P. C. Electric Power Assn.	Service Shop	39.88
THE FOLLOWING ACCOUNTS WERE ALLOWED OUT OF THE FIFTH DISTRICT ROAD WORK FUND:		
South Central Bell	Service Shop	36.44
William L. McKinney	Salary 1,191.67 Ded. 298.31	893.36
Billy Simmons	Labor 640.00 Ded. 137.03	502.97
Roy Keenum	Labor 600.00 Ded. 123.55	476.45
Eugene Belue	Labor 640.00 Ded. 111.69	528.31
Earl Hiseaw	Labor 420.00 Ded. 53.34	366.66
Curtis Roy	Labor 600.00 Ded. 111.80	488.20
P. C. SS. & Ret.	SS., WH., Ret., State	1,468.68
Goodyear	Tires & Tubes	903.88
Shiloh Aggregate	Gravel	425.55
Jim's Alternator & Starter	Part	200.00
Hoover, Inc.	Stone	573.55
Davidson Chevrolet	Parts	10.00
Ted Burns	Lubricating Oils	202.24
East Side Parts	Parts	100.00
Rogers LP-Gas Co.	LP-Gas	80.00
Clifford Walden	Batteries	100.00
Isbell Grovery	Gas/Fire Trucks	50.00
Al Johnson Construction	Loads of Fines	50.00
Murphy's International	Parts	105.50
MS Welding Supply Co.	Oxygen & Acetylene	36.00
Reidbuilt Generator & Starter Co.	Parts	257.00
Dock Montgomery	Gravel	821.00
Motor Parts	Parts	187.00
P. C. Electric Power Assn.	Service Shop	23.00
THE FOLLOWING ACCOUNTS WERE ALLOWED OUT OF THE FIRST DISTRICT BRIDGE & CULVERT FUND:		
Al Johnson Construction	Loads of Fines	68.00
Buddy Ayres Construction	Pit Gravel	95.00
Shiloh Aggregate	Gravel	896.00
North MS Supply	Culvert	369.00
Dock Montgomery	Gravel	332.00
THE FOLLOWING ACCOUNTS WERE ALLOWED OUT OF THE SECOND DISTRICT BRIDGE & CULVERT FUND:		
Shiloh Aggregate	Gravel	359.00
North MS Supply	Culverts	1,386.00
Buddy Ayres Construction	Pit Gravel	136.00
THE FOLLOWING ACCOUNTS WERE ALLOWED OUT OF THE FOURTH DISTRICT BRIDGE & CULVERT FUND:		
North MS Supply	Culvert	930.00
Earl Kizer Welding	Welding on Martin Creek Bridge	40.00
Shiloh Aggregate	Gravel	234.00
P. C. Co-op	Poles	24.00
THE FOLLOWING ACCOUNTS WERE ALLOWED OUT OF THE FIFTH DISTRICT BRIDGE & CULVERT FUND:		
Tri-State Lumber	Bridge Timber	2,809.00
North MS Supply	Culverts	1,596.00
Walden Saw Mill	Bridge Timber	720.00
THE FOLLOWING ACCOUNTS WERE ALLOWED OUT OF THE FOURTH DISTRICT ROAD BOND PROCEEDS FUND:		
Jumper Oil Co.	Fuel	3,474.00
William Russell Bonds Co.	Cold Mix	361.00
Morris Scrap Metal	Loader Bucket Teeth	64.00
East Side Parts	Parts	136.00
Hoover, Inc.	Stone	1,853.00
Booneville Auto Parts	Parts	173.00
Davidson Chevrolet	Parts	346.00
THE FOLLOWING ACCOUNTS WERE ALLOWED OUT OF THE REVENUE SHARING FUND:		
Phillip Cole	Purchasing Clerk Salary 625.00 Dep. 245.11	379.89
P. C. SS. & Ret.	SS., WH., Ret.	182.00
South Central Bell	Service Purchasing Clerk	73.00
Newman-Anderson Oil Co.	Gasoline	955.00
Jumper Oil Co.	Fuel	3,372.00
Southern Supply	Grader Blades	912.00
Jumper Oil Co.	Fuel	3,046.00
Folk Construction Co.	Cold Mix	905.00
Bryan-Rogers, Inc.	Parts	185.00
Rogers LP Gas Co.	LP-Gas	223.00
Goodyear	Tube	4.22
Hancock Electric & Machine	Parts	13.00
Al Johnson Construction	Load of Fines	90.00
Century Bolt & Supply	Hardware	64.00
Hill Auto Supply	Part	2.00
Raymond Hill	Chain	15.00
Construction Material Supply	Parts	79.00
Buddy Ayres Construction	Pit Gravel	85.00
Jumper Oil Co.	Fuel	3,506.00
Baldwyn Implement Co.	Parts	9.00
Taylor Machinery	Parts	107.00
Buster McElroy & Co.	Hardware	305.00
Davidson Chevrolet	Parts	9.00
Hoover, Inc.	Stone	1,089.00
North MS Supply	Culvert	739.00
Shiloh Aggregate	Gravel	1,419.00
Windham Ford	Parts	249.00
Road Maintenance Supply	Stone	650.00
Houston's Service	Tire & Tube	470.00
Jumper Oil Co.	Fuel	2,633.00
W. C. Horton	Hauling Gravel	244.00



PRESENTED KEY TO CITY - George and Katherine Yamashita of Gresham, Ore., are shown being presented a key to the city by Booneville Mayor Charles Crabb, Mr. and Mrs. Yamashita are visiting Mr. and Mrs. Ides Rutherford of Booneville. The Yamashitas and Rutherfords are World War II friends. They had not seen each other in 37 years.

Booneville Happenings

By **MRS. GORDON MCGEE**
Correspondent

I enjoyed the article last week the staff reporter wrote of Mrs. Dora Sanders' 100 years.

For years we looked forward to her visits. The last visit I remember her making in our store (McGee's Grocery) was about 8 years ago. She was 92 then and was going fishing that day. We were complimenting her in being so active and too she was a bundle of sunshine.

She said, "I enjoy living - large part of my life has been up-hill but God has been with me all the way up that hill." We hope Mrs. Sanders has many more happy years.

The North Mississippi Conference United Methodist Women Spiritual Growth Retreat was held at Camp Lake Stephens on March 18-19. Joe Edward Morris, PhD. graduate of the University of Miss., Emory University, and Millsaps College, was the guest speaker.

You missed a good lunch and devotion if you didn't join "Friends United" at First United Methodist Church on their regular meeting day. First and third Monday 10:30 a.m.

Mrs. Weida Jumper has returned from Nashville where she had a nice long visit with her daughter, Mrs. Ron Baker and her family.

The Bible Study group of First Baptist Church met in the home of Mrs. Taylor Smith March 15 with 13 members present. Mrs. Frances Abernethy, circle leader presided. Lexie McGee led the opening prayer. Mrs. Marion Duncan brought the continued study on the life of Peter. Which was interesting and challenging us to keep our priorities in order. The hostess served a delicious dish of chocolate pie and coffee.

Mrs. Bettye Harber Upton, Jim and John Upton were weekend visitors of Mr. and Mrs. O.C. Harber.

Visitors of Mrs. Lillian Moore last week were Robert, who is the Dean of Students at the University of Arkansas, his daughter, Mrs. Herman Curtiss, and their children, Joann and Billy from Duncan, Okla.

Mr. and Mrs. O.L. Burcham (Mrs. L. Ligon's brother) of Memphis have been here for a week visit with the L.L. Liggins. They all visited as many of the kissing cousins, aunts and uncles as they could and enjoyed them all.

Before the Burchams returned home friends gathered in the home of the Liggins and had a great time of fellowship.

Tony Finch and Mitze Johnson, two young people from First United Methodist, entertained the Tuesday Rotary Club. These are two outstanding young soloists, belonging both to the Youth Choir and the "Day Break Ensemble."

The Music Department of the University of Mississippi

presents Carla Bonds in voice recital Thursday, March 24 at 8 p.m. in Meek Auditorium. There will be a reception after the recital hosted by her parents, Mr. and Mrs. R.J. Bonds.

Mr. and Mrs. Terry Carr, T.J. and Laura from Meridian visited their parents and grandparents, Mr. and Mrs. Ed Arnold, Mr. and Mrs. William R. Ward, Mr. and Mrs. Melvin Robinson and Dana Hayes, Wednesday through Sunday March 16-20. They all reported a good time.

On March 30, Wednesday night at First Baptist Church there will be a special communion service at 6:30.

Mr. and Mrs. Elijah Wingo went to Blytheville, Ark., Friday March 11 to visit Mrs. Wingo's cousin, Mrs. Mildred McHaffey. While there they enjoyed seeing Mrs. Wingo's aunt, Mrs. Dolly Smart (Mildred's mother) from Oakland, Calif. The Wingos returned home Saturday.

The Rev. and Mrs. C.L. Potts are visiting in Granbury, Texas, with their daughter and son-in-law. The First Methodist welcomed the Rev. and Mrs. Danny Rowland from the Methodist Conference office. It was a delight to have Danny bring the morning worship on March 13 in the absence of the pastor. Parents Mrs. Eugene Rowland and Mr. and Mrs. Layne Dees from the Blackland community and little Marla (granddaughter) were also present.

Dr. John Mattox was at the organ in the absence of Dr. Dan Warmbrod who is on spring holidays from Northeast Junior College. Dr. Mattox teaches in the Science Dept. NEMJC and is organist at Kossuth Baptist Church.

It's so good to see O.C. Harber able to be visiting in the restaurant "The Different Drummer" and the Dress Shop.

Mrs. Valcours Smith is visiting Mrs. Vera Walters, her niece and her sister, Mrs. Ellen Ritter in Amory. Prayer is requested for Juanita Kizer who is seriously ill in the Corinth hospital.

Bro. and Mrs. Bill Duncan, Mark and David spent last Thursday and Friday, March 17-18 with their son John on his college campus in Monroe, La.

Mrs. Thelma Rogers is improving after having surgery in Knoxville. She is at her daughters, Mrs. Joe Phoffett, 813 Kevin Rd., Knoxville, Tn. 37923.

On March 27, the Baptist Men's Breakfast will be at 7:30 a.m. in the First Baptist Church Fellowship Hall with Owen Cooper (former Southern Baptist Convention President, layman from Yazoo City, a great mission leader) as the guest speaker.

Mr. Cooper will speak to the congregation on Palm Sunday.

Mrs. Maxine Martin had a

pleasant visit with Mrs. A.L. Bryant last Thursday.

Mrs. Ruby Lee Brown is in the Baptist Memorial Hospital here with pneumonia. It is our prayer that she will be able to return home soon.

We extend our prayers for those who are in hospitals: Booneville, the Rev. Dewey Wallis, John Mason, Mrs. Carrie Howell, Louise Loveless, Magnolia Hospital, Corinth; Bryan Rowland, Baptist Hospital Memphis, Robert McMillan, Home, John Morrow and Box Cox.

On April 1, Good Friday, service will be 10:00 noon to 12:35 p.m. at First Baptist Church. The churches of the city are invited, says Dr. Bill Duncan.

April 3 - Easter Sunrise Service at 6:30 a.m. at the Northeast Junior College Gymnasium sponsored by the ministerial association.

March 20 Sunday afternoon Mrs. P.A. Walden, Mauveline, Mrs. Nell Jones and Mr. and Mrs. Gordon McGee attended the 65th wedding anniversary of Mr. and Mrs. Herbert Melson at Mt. Olive Baptist Church.

Bro. McIntire carried us on a tour of the church. The new kitchen, Sunday School rooms, all of the building and grounds were so nice as were the tennis and softball courts. It was quite a change from the days when we used to go to church there as teenagers when Bro. T.P. Randolph was pastor. In revivals they had a packed house (In the 1920's) It's always been great to go to Mt. Olive.

Maundy Thursday or Holy Thursday will be celebrated at the First United Methodist Church in Booneville. All Prentiss County Methodist Churches will gather for a joint communion service on March 31, at 7 p.m.

Last Monday Mrs. Marion Duncan and Mrs. Eleanor Tidwell went to Vicksburg and attended the WMU Convention at The First Baptist Church March 21-22. Mrs. Duncan is the WMU Director of District 8. They returned home on Wednesday.

Dr. J.T. Bolton and Mike

Altitude News

By **BLINDA DUNAWAY**
Correspondent

Mrs. Billie Hare, Mrs. Pat Fugitt and Deanna, Mrs. Pauline King and Mrs. Irene Hare enjoyed a trip to the coast last week. They visited with Mr. and Mrs. Lonnie Smith and Tommy at Moss Point and the Dellingrath Gardens in Mobile. On Tuesday Billie, Pat and Deanna visited with Mrs. Opal Murrah in Moss Point and Mrs. Sandra Partridge and family in Ocean Springs.

Deanna Fugitt celebrated her 13th birthday on March 16. She was given a party in the home of Mr. and Mrs. Bill Hare on Thursday. Celebrating with Deanna were Mr. and Mrs. Bill Hare, Marie Parker, Mr. and Mrs. Mike Hare, Jeff Clark, Mr. and Mrs. Ralph Hare, Mary Hare and Pat Fugitt.

Homer Hare is confined in a Memphis hospital at the

time of this writing. He is suffering from a heart attack. He has been in intensive care, but is out now and some improved. His friends in Altitude wish a speedy recovery for him.

Catherine Lindsey and granddaughter, Michelle Arnold, visited in New Site on Saturday with Catherine's son, Mr. and Mrs. Wade Wheelington and family.

Guests of Jennifer Dunaway on Friday night were Jordia Moorman, Rita Davis and Julie Kennedy.

Enjoying Sunday dinner with Marie Burns were Myrtle Cole, Johnny Burns, and Brock Dunaway. Visiting later in the afternoon were Cindy Wroten of Tupelo.

Visiting in the home of Mr. and Mrs. Bill Hare last week were Jeff Clark of Alabama, Mary Hare and Mr. and Mrs. Ludie Penna of Truman, Ark.

Jenny Setty was a guest of Brenda Arnold during the spring vacation.

Tracy Arnold was overnight guest of Randy Dean on Monday. Then Randy returned home with Tracy for the spring holidays.

Visiting with Mr. and Mrs. George Lindsey on Friday was Archie Miles of Baldwin. Archie is father of Mrs. Lindsey.

Belated birthday wishes are extended to Charlie Chase who celebrated his birthday on March 19.

Marie Burns went to Memphis on Thursday for the Avon luncheon and award program which was held at the Hyatt Regency Hotel.

Mrs. Alice Holley, Emmaline Holley and Mrs. Eunice Hewlett enjoyed a trip to Greenville, S.C., last week. There they visited with Mr. and Mrs. James Ray McKinney and family.

Mr. and Mrs. Ted Burns, Mrs. Blinda Dunaway,

Jennifer and Brock, Pat, Steve and Bryan Burns enjoyed a fish supper out on Saturday night to celebrate Jennifer and Pat's birthday. Pat was 11 years old on March 15th and Jennifer was 10 on March 16th.

Sunday visitors of Mrs. Bernice Chase were her grandchildren Lisa, Scotty and Timmy Chase of Baldwin. On Sunday afternoon Bernice joined with Mr. and Mrs. James Shelton and Elizabeth of Tupelo for a steak supper in the home of Dr. and Mrs. David Chase and Tara.

Tara Chase enjoyed a trip to the Ice Follies in Memphis with Mr. and Mrs. James Shelton of Tupelo on Saturday.

Jennifer Dunaway spent Sunday afternoon in the home of Mr. and Mrs. Jimmy Hutchens, Martha and Jamie. They visited with Mr. and Mrs. Lebern Hutchens for a while.

WHEN YOU NEED...

sensible answers to any question about life, health or disability income insurance

Talk To Me



James W. Wilson, Jr.

Home Phone: 728-5412
Route 4, Box 143
Booneville, Miss. 38829
Call today for more information:
BANKERS LIFE AND CASUALTY COMPANY
Chicago, Illinois
We think a lot of you.
The proof is in our products

WAREHOUSE FURNITURE

HIGHWAY 45 NORTH
BOONEVILLE, MISS.
PHONE 728-2416

FULLY STOCKED WITH
OAK LADDER BACK
AND
PRESS BACK CHAIRS.

DISCOUNT ON LARGE ORDERS
A FULL LINE OF OTHER FURNITURE
AT LOW, LOW PRICES

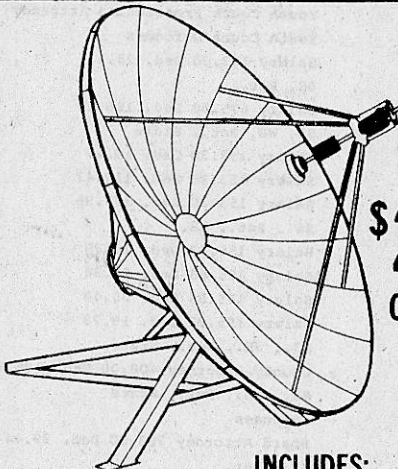

COMPLETE
SATELLITE
TV SYSTEMS
\$2,395⁰⁰
CASH & CARRY
\$2595
INSTALLED

INCLUDES:
● DRAKE ESR 24 SATELLITE RECEIVER ● DRAKE DOWN CONVERTER
● DRAKE MODULATOR ● DRAKE A/B SWITCHES & SPLITTER
● 100' AVANTEK LNA ● SPUN ALUMINUM ANTENNA
● STEEL POLAR MOUNT ● POLAROT II LNA ROTATOR ● RG 213 CABLE
● 250' 4-CONDUCTOR CABLE ● 100' RG-59 CABLE
OTHER DISHES AND SYSTEMS AVAILABLE

VIDEO SPECIALTIES
417 CHAMBERS DRIVE
BOONEVILLE, MISSISSIPPI 38829
Phone 601-728-7700
BILL OR MARK HATFIELD

SUFFERING NEEDLESSLY ???

Millions are turning to Chiropractic because they are recognizing the scientific principles of Nature that have made Spinal adjustments effective in promoting health where other methods have failed.

"REMEMBER, TIME IS A FRIEND TO A DISEASE."

A simple spine examination can quickly reveal if you are a Chiropractic case.

During March only, the Scoliosis Research Foundation is sponsoring

FREE SPINAL EXAMINATION AND FREE X-RAYS

Call us today and start on the road to good health without surgery or drugs.

DR. JIM DAVIS

AIRPORT ROAD FRANKSTOWN
PHONE 728-7521 TOLL FREE 1-365-2795

NOW OPEN CAMP WARRINER CATFISH CABIN



- MISSISSIPPI CATFISH
- SHRIMP • CHICKEN
- IOWA BEEF
- SALAD BAR



WE WELCOME CHURCH PARTIES AND
BUSINESS MEETINGS

OPEN:

THURSDAY & FRIDAY - 4:00 TIL 10:00 P.M.
SATURDAY & SUNDAY - 12:00 TIL 10:00 P.M.

TURN RIGHT OFF HIGHWAY 45 3 MILES NORTH OF BIGGERSVILLE, ON
CAMP WARRINER ROAD TO SHADY GROVE COMMUNITY AND FOLLOW
SIGNS

PHONE 601-287-2774

OWNED & OPERATED BY HERBERT LOCKE & SON

SPEND 5 MINUTES WITH US AND WATCH T.V. TONIGHT

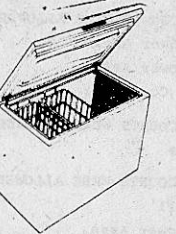
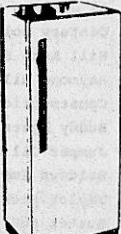
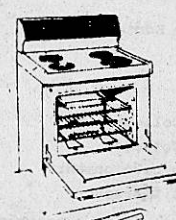
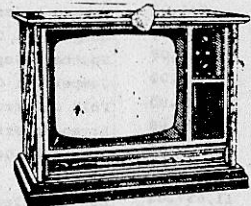

Quasar TV's & Kelvinator Appl. Rental Shack Has Lease Program on Color Console, Color Portable, B&W Portables, Washers, Dryers, Freezers, Ref., Ranges, Microwaves and Stereos. VIDEO CASSETTE RECORDER

NO CREDIT CHECK
NO LONG TERM OBLIGATION
FREE SERVICE
100% RENT APPLIES TO OWNERSHIP

REMOTE CONTROL T.V.

NO DEPOSIT
RENT BY THE WEEK
OR MONTH

RENTAL SHACK

219 COLLEGE ST. NEXT TO WESTERN AUTO BUILDING BOONEVILLE, MS 728-2521

Blackland News

By MRS. L.L. McALPIN
Correspondent

Weekend guests of the Grady Robinsons were Mr. and Mrs. Herman Hicks of Memphis.

Eva Garner, Mattie Trantham, and Henrietta Oakley enjoyed a fish dinner at the Country Inn last Thursday night.

Mr. and Mrs. Keith Kelly and family of Wheeler Grove and Bob Kelly of Booneville were recent visitors of the Robert Kellys.

Mr. and Mrs. James Davis and Jim spent the spring vacation in Joy, Texas with the Rev. and Mrs. Chuck Hampton and Chad.

Mr. and Mrs. Ben C. Coggins Jr. and Lesia Neal of Nettleton were visiting Saturday with Greg and Peggy Geno and son.

Weekend houseguests of Mr. and Mrs. Roger Pardue and son were Mr. and Mrs. Clark Miller of Louisville, Ky.

Mrs. Robert Kelly and Mrs. Bob Kelly spent Friday in Tupelo.

Mac and Mackie McAlpin were in Memphis for the weekend with Jill McAlpin. While there they attended a reception honoring Reeta Gail and Patrick V. Casey who were married in Orlando, Fla., on St. Valentine's Day. Reeta is the daughter of Mr. and Mrs. Cecil Wilemon of Memphis.

The fellowship hall of the Boulevard Baptist Church on Holmes Road East was beautifully decorated in the bride's chosen colors. A large variety of party refreshments were served to the guests.

Mr. and Mrs. Don Morris, Sam and Don Jr. of Hattisburg spent the week with Mrs. R.H. Kelly, Miss Ann Kelly, and Mrs. Mary L. Morris.

Heather Yearber of Booneville enjoyed last Tuesday with Mr. and Mrs.

Claude Trantham.

Mrs. Ethel Tucker spent last Thursday night in Oxford with Mr. and Mrs. Lance Hale, Kim and Scott. Mrs. Tucker enjoyed seeing the Ole Miss Rebels defeat Florida State. On Friday Mrs. Tucker was an overnight guest of Mr. and Mrs. Brewer Crawford of Memphis.

Christy and Barry Rowland spent part of their vacation in Faulkner with the Wayne Hills. They returned home Thursday with Susane, Alyson, and Amy Hill for an overnight visit.

Mrs. Gay Weeks spent Friday night with Mr. and Mrs. Calvin Barber of Sallito.

Marty Massey, Bernice Parnell and Mackie McAlpin were in Memphis Saturday due to the death of Mrs. Hancel Olive.

Dr. George Estell of Pine Grove visited Monday night with Mr. and Mrs. Jim Jamison.

Mrs. Brenda Jones and Elisha of Booneville were weekend guests of Mr. and Mrs. Roy Walden.

Mrs. Vance Garner, Mrs. Bessie Arnold, Mrs. Joe Wayne Garner all of Wheeler and Mrs. Russell Hill recently visited Mrs. Emogene Harrison who is a patient of the Baptist Hospital.

Mr. and Mrs. Grady Robinson visited friends and relatives in Meridian on Monday and Tuesday.

Sympathy is extended to the families of Miss Annie English, Mrs. HESSIE Olive, and Joe Davis.

Dean and Jackie Koon of Tupelo were recent dinner guests of Mr. and Mrs. John Wilson.

Ed and Maxine Sutherland of Memphis are spending the week on their farm.

Brent Wilson of Wheeler enjoyed the week with Mr. and Mrs. Russell Hill.

Bill Williams of Sherman

spoke Sunday night at the Oak Hill Baptist Church due to the pastor being away.

George Rowland of Collins and Heather Rowland of Columbus had a pleasant weekend with Mr. and Mrs. Elmer Rowland and Mr. and Mrs. Charlie Rowland and family.

Mr. and Mrs. Tommy Stoop and family of Tunnel Hill, Ga., and Ann Stoop of Booneville were among visitors at the Oak Ridge Church of Christ for the Sunday morning service.

Mr. and Mrs. Kelvis Box of Cullman, Ala., and Mr. and Mrs. Sam Gugliette of Hartseil, Ala., had lunch Saturday with the L.L. McAlpins.

Mr. and Mrs. Bill Kinard of Memphis were down for the weekend with relatives and friends.

Mr. and Mrs. Jim Jamison and Grady Moore shopped in Tupelo Friday.

Mr. and Mrs. Jerry Barnes, Sherry, Kenny, Lindsey and Jeff of Collierville were weekend guests of Mr. and Mrs. Arthur Barnes and Jack.

Other guests Sunday were Mrs. Clarence Haley, Ray Barnes, Kathy Cook, Becky Jackson, Marty and Theresa Davis and Michael all of Booneville and Cleburn McAnally of Marietta.

Mrs. Eva Garner was in Booneville Saturday visiting with Mr. and Mrs. Ron Whitehead and family of Ellisville who were houseguests of Mrs. Henrietta Oakley.

Tuesday overnight guests of Mr. and Mrs. J.N. Jamison were Mr. and Mrs. G.R. Thompson of Potts Camp.

The Blackland 4-H Club entertained Saturday afternoon at the Blackland Community Center.

They presented a good program with all 4-H's participating.

A delicious meal and homemade ice cream were enjoyed by a large group.

Door prizes were won by Tama and Amanda Coats in the youth division, Jeannie Ballard won in the ladies division, and Joe Downs captured the male's gift.

Congratulations to Kathy Ballard, 4-H leader and the Blackland 4-H Club for a wonderful evening of fun and fellowship.

Get well wishes are extended to Ronald Yates and Heber Nicholson who are patients of the Tupelo hospital.

Judy Wilson and Alan of Wheeler had lunch Sunday with Mr. and Mrs. Russell Hill, Brent Wilson and Joy and Bill Kinard.

Mr. and Mrs. Wade Koon were happy to have Mr. and Mrs. Euel Wilemon and Kay of New Site, Mr. and Mrs. Edward Mills, Mrs. Daniel Koon, and Mr. and Mrs. Jerry Childs, Jennifer and Kimberly all of Booneville, Sue Smith of Verona and Wanda Smith and Alicia of Tupelo visit with them during the past week.

Mrs. Gerald Green invited friends to her home Saturday afternoon to honor Mrs. Max Jones, the former Rachel Windham with a miscellaneous shower.

Other hostess were Mrs. George Coats, Mrs. Myron Coats, Mrs. Ernest Walker, Mrs. Cecil Koon Jr. and Mrs. Marilyn Windham.

Spring flowers depicting the bride's color scheme.

Nuts, mints, sausage balls, chips and dip, cake and punch were served from a lovely decorated table.

Mrs. Kerry Saylor, Scharla and Laura of Amory were Tuesday visitors of Mrs. Deryl Saylor and Teresa.

Dianne Rowland is welcomed home from the local hospital.

Mrs. Francis Graham's guests Sunday were Mrs. Hallie Graham of Geeville and Mrs. Betty Roberts of Tupelo.

Relatives and friends of Traci Guin are wishing her a speedy recovery. Traci is a patient of the LeBonheur Children's Hospital in Memphis.

Visiting last week with Mr. and Mrs. John David Smith and Mr. and Mrs. Flake Eaton were Mrs. Joyce Otts, Dennis and Dean of Birmingham, Ala.

Janice Clement and Michelle were in Tupelo Saturday visiting Mrs. Jessie Clement of the Tupelo hospital. Best wishes for a speedy recovery are extended.

Elizabeth Ann White of Blue Mountain College and her mother, Jacqueline White, and Mr. and Mrs. Ed Sutherland of Memphis were Saturday evening dinner guests of Mr. and Mrs. Jim Jamison.

Mrs. George Coats and daughter visited Tuesday with Mrs. Pearl Brady of Tipton County and Mr. and Mrs. Orman Bridges of Jumpertown.

Sympathy is extended to the family of David McCrory who died in Jackson Sunday.

Mr. and Mrs. Roy Hodges of Dumas were Sunday visitors of Mr. and Mrs. Charlie Rowland, Christy and Barry.

Mrs. Gladys Saylor joined a tour group from Northeast to points of interest in Tallahassee, Saint Augustine, Kennedy Space Center, and Kissimmee, Fla. She returned home Saturday.

Tammy Goodger, Michelle Clement, Lisa Barkley, Kathy Barger, Pam Goodger, and Karen Coats were among the Wheeler FHA group that attended "Disney World on Ice" in Memphis Thursday.

Weekend guests of Mr. and Mrs. Flake Eaton were the Gary Hamptons of Memphis. Other guests on Sunday were Mr. and Mrs. Bonard Eaton and Kim of Biggersville.

Devin Grant Carter arrived Tuesday at the Tupelo hospital tipping the scales at 7 lbs 15 oz. The proud parents are Gerald and Cindy Carter. Devin has a little brother Kyle who is very excited over his playmate.

Mr. and Mrs. Vance Morris of Huntsville, Ala., spent a pleasant weekend with Mrs. Mary L. Morris.

Mr. and Mrs. Bill Deaton and Angela of Amory visited Mrs. Pauline Geno Sunday.

Mrs. Rutherford Named Outstanding

Mrs. Willie Frances Rutherford, Intensive

Training Instructor at the Prentiss County Vocational Technical School, has been named the outstanding teacher at the secondary level.

Mrs. Rutherford was awarded a certificate in recognition of her "twenty years in the Mississippi Business Education Association (MBEA), and outstanding service to business education."

The award was made last week at the State MBEA meeting at Jackson by Mrs. Katherine Furr, chairman of the Professional Affairs Committee.

Mrs. Rutherford

previously taught at Booneville High School, Pisgah High School and Wheeler High School as business education instructor.

She is a member of

MBEA, MAVE, and AVA professional organizations.

She and her husband, Harliss Rutherford, attend the Baldwin First Baptist Church.



WILLIE FRANCES RUTHERFORD

ALLERGIC?



YOUR DOCTOR IS THE FIRST TO KNOW ABOUT NEW MEDICAL DISCOVERIES, AS WE KNOW MEDICATIONS.

HILL'S DISCOUNT DRUGS

605-B EAST CHURCH ST.

728-8167

SOLID SAVINGS!

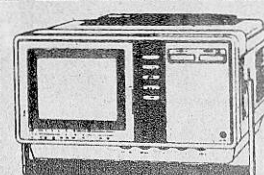

REGISTER FOR TV WITH PURCHASE OF CLASS RING

ARTCARVED SILADIUM® H.S. CLASS RINGS

NOW ONLY

\$89.95

WITH THIS AD

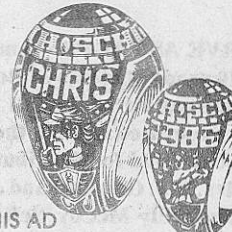

PLUS up to \$26 worth of custom features FREE!

Bring this ad to get super savings on your ArtCarved Siladium® class ring. Every ring is backed by the ArtCarved Full Lifetime Warranty. This offer expires May 31, 1983 and is to be used only for the purchase of ArtCarved Siladium® Class Rings.

ARTCARVED CLASS RINGS, INC.

Booneville Book Gallery

1701 EAST CHURCH BOONEVILLE, MISS.

728-3220

BRING THIS CERTIFICATE

© 1983 ArtCarved Class Rings, Inc. J-8086

GOOD YEAR DRIVER'S CHOICE RADIAL SALE



Choose The Goodyear Steel Radial That Works Best For You. Now At Money-Saving Prices!

TIEMPO
The original all season radial...and only from Goodyear

Custom POLYSTEEL
The wet weather radial that keeps its feet even in the rain

Choose Tiempo Or Custom Polysteel

\$41

Tiempo or Polysteel P155/80R13

\$50

Tiempo or Polysteel P185/80R13

\$58

Tiempo or Polysteel P195/75R14

\$63

Tiempo or Polysteel P215/75R14

\$65

Tiempo or Polysteel P215/75R15

\$68

Tiempo or Polysteel P225/75R15

Plus \$1.50 to \$2.78 FET, depending on tire and size. No trade needed. **Sale Ends April 2**

LIGHT TRUCK TRACTION ON SALE HERE!

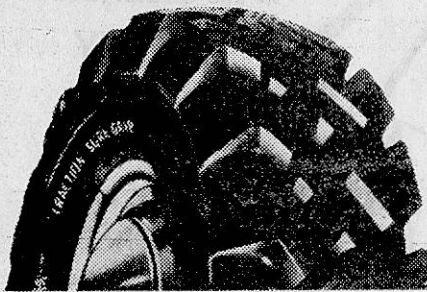

Traction Sure-Grip...The workhorse that delivers traction all year round.

\$64

7.00-15 blackwall TT L.R.C. plus \$3.15 FET

\$77

7.50-16 blackwall TT L.R.C. plus \$3.84 FET

\$83

7.50-16 blackwall TT L.R.O. plus \$3.91 FET

No Trade Needed

Saturday Is Your Last Day To Save. April 2

Car card for identification and honored only at Goodyear Auto Service Centers. Use any of these ways to buy: Goodyear Revolving Charge Account • MasterCard • Visa • American Express • Carte Blanche • Diners Club • Cash

GOOD YEAR

SEE YOUR INDEPENDENT DEALER FOR HIS PRICE AND CREDIT TERMS. PRICES AND CREDIT TERMS AS SHOWN AT GOODYEAR AUTO SERVICE CENTERS IN ALL COMMUNITIES SERVED BY THIS NEWSPAPER. SERVICES NOT AVAILABLE AT STARRED LOCATIONS.

STORE HOURS:
MONDAY-FRIDAY 7:30 A.M.-6:00 P.M.
SATURDAY-7:30 A.M.-5:00 P.M.

THERMON SAYLORS
MANAGER

HIGHWAY 45 NORTH.
BOONEVILLE, MISS.
PHONE 728-6276

PRENTISS COUNTY SHERIFFS DEPARTMENT SHOW

proudly presents
"The Great Jubilee '83 of Country Music"

starring
LINDA HOLLOWAY
and
ALPHA TRIVETTE

with
LITTLE DAVID WILKINS
and
GOODNIGHT SPECIAL

APRIL 26, 1983
Tuesday 7:00 & 9:15 P.M.

BOONEVILLE HIGH SCHOOL AUDITORIUM

101 South 4th Street
Booneville, Mississippi

TICKETS:
\$6.00 in advance
\$7.00 at door

No Reserved Seats
No Refunds

107

The Officers and Staff of Bank of Mississippi invite you for refreshments, Thursday, March 31, in celebration of the Bank's One Hundred Seventh Anniversary.

BANK OF MISSISSIPPI

Member FDIC



SERVE AS PAGES -- Amy Goddard (2nd from left) and Jessica Aust (2nd from right), both 10 grade students at Booneville High School, served as pages to the Mississippi House of Representatives Jan. 31 through Feb. 4. In addition to serving as receptionists in the newly renovated capitol, the two girls were responsible for assembling bills which were up for debate, and for distributing materials to House members. Amy is the daughter of Mr. and Mrs. B.J. Goddard and Jessica is the daughter of Mr. and Mrs. Hale Aust. Also pictured are Rep. Billy McCoy (left), who invited the girls to serve as pages, and Speaker of the House Buddy Newman.

Miss Rowe Awarded Gold Key

Robin Rowe, 13 year old daughter of Mr. and Mrs. Bob Rowe of Cocoa Beach, Fla., and granddaughter of Mr. and Mrs. Henry Robertson of Booneville, recently won art and science awards at the Central Florida Regional Scholastic Art Awards Exhibition in Orlando.

Robin received a Gold Key Award, the highest regional award, along with an honorable mention.

The regional exhibition, which precedes the national exhibition conducted by Scholastic Magazine Inc., consisted of award winning work by Junior and Senior high school art students from Breward, Orange, Osceola and Seminole

counties.

A blue ribbon and a framed certificate were presented to Robin for winning first place in the junior division of the Brevard Manland Regional Science and Engineering Fair in Titusville.

From the six blue ribbon winners in the biological sciences, Robin was chosen as an alternate to the state contest in April.

Her science project, "The Identification of Bacteria in a Fresh Water Lake," also won special recognition from the American Society for microbiology and the United States Army.

She was selected to exhibit and compete for honors at



ROBIN ROWE

the 19th Space Congress Youth Science Fair in April at Cocoa Beach.

McClain Assigned

Airman William C. McClain, son of Coylyn S. McClain of Booneville, has been assigned to Sheppard Air Force Base, Texas, after completing Air Force basic training.

During the six weeks at Lackland Air Force Base, Texas, the airman studied the Air Force mission, organization and customs and received special training in human relations.

In addition, airmen who complete basic training earn credits toward an associate degree in applied science through the Community College of the Air Force.

The airman will now receive specialized instruction in the transportation field.

McClain is a 1979 graduate of Booneville High School.

ASCS News

By C.E. CALVERT
County Executive Director

DESIGNATED CONSERVING USE ACREAGE REQUIREMENTS IN SKIP ROW PATTERN

A number of farmers have indicated that they are giving consideration to planting all or a part of their 1983 row crops in a skip row pattern. Idle strips must meet certain width requirements in order to be counted as conserving use acreage.

In order to qualify as conserving use, strips must be not less than the greater of 160 inches from plant to plant or the width of 4 normal rows in the field. Example: cotton planted on 38-inch rows with two rows planted and four rows skipped, would be 190 inches of idle strip from plant to plant.

Those planning to designate idle areas in a skip row pattern should contact their County ASCS Office if they have any questions concerning width requirements.

Those planning to designate idle areas in a skip row pattern should contact their County ASCS Office if they have any questions concerning width requirements.

REPORTING AND DISPOSITION DATE EXTENDED FOR FALL SEEDED CROPS

The crop reporting date and disposition date has been extended for fall seeded grains - wheat, oats, and barley. This date has been extended to May 11, for producers in Prentiss County.

This date was extended by the state committee for counties in the northern part of the state. This action was in accordance with guidelines furnished by the Washington office.

PIK PROGRAM PROVISIONS REVIEWED

The signup period ended March 11 for the Payment-in-Kind program - a land diversion program designed to bring wheat, feed grains, cotton and rice supplies more in line with demand.

The PIK program offers farmers an amount of commodity for reducing acreage by a larger amount than called for under previously announced acreage reduction programs.

With the ending of signup, comes the beginning of other major PIK program activities. Farmers who signed up contracted to receive specific bushels or pounds of the commodity they would have produced on PIK acres. These commodities will come from the grain reserve, regular loan or Commodity Credit Corporation stocks.

Farmers entering the program with outstanding reserve or regular price support loans will draw their PIK entitlement from these loan stocks. They cannot forfeit or redeem their commodities under loan and then draw additional commodities from CCC stocks.

Loans which mature before farmers receive their payments-in-kind will be extended and storage will be paid from maturity until receipt of the PIK.

Producers who signed up also indicated the percentage of their established base that they wish to divert under PIK. This amount ranged between 10 and 30 percent of their base and cannot be changed from the percentage indicated at signup.

Payments-in-kind will become available during the normal harvest period. In order to give the farmer marketing flexibility, the CCC will pay storage costs from the availability date of payment-in-kind to redemption of the commodity not to exceed five months from the availability date.

FARMERS ARE REMINDED OF CONSERVATION USE REQUIREMENT

Farmers who are participating in payment-in-kind or other 1983 land diversion and acreage reduction programs are reminded that conservation use acres must be eligible cropland which meets certain requirements.

Farm program participants agree to devote cropland taken out of production to approved conservation practices to protect the land from soil and water erosion.

Conservation use acres must have been devoted to row crops or small grains in two of the last three years except for a summer fallow farm in which case the cropping requirement is for only one of the previous two years.

The land may not be

harvested, and grazing is not permitted between May thru Oct. 31. Haying and grazing will be permitted only on winter wheat planted before the announcement of the payment-in-kind program.

Under summer fallow rules, PIK acreage will have to be acreage that would have been planted in 1983.

Approved conservation uses include annual, biennial, or perennial grasses and legumes, volunteer stands other than weeds, small grains and crop residue from use of no till, or minimum till practices.

Farm program participants are required to establish such practices as soon as possible after the normal planting period for spring crops.

The 1983 programs also permit a farmer to establish permanent conservation practices, such as tree planting, on land taken out of production. Permanent conservation practices may be cost-shared under the Agricultural Conservation Program.

We encourage farmers to seriously consider tree planting as a permanent practice to reduce annual soil loss on eroding cropland.

when the land is pre-measured. After planting, they are required to report their crop acreage to ASCS.

We have begun accepting pre-measurement service requests. The service cost is \$20.20 for 0 to 15 acres and includes measuring, referencing and marking fields with stakes prior to planting. Costs for measuring over 15 acres are available at the county office.

Only those acres pre-measured by our office will be guaranteed.

Other producer services include measuring total cropland, field or subdivisions to be planted and land acres for other purposes. Fees vary, depending on the type of service rendered.

In order for us to fulfill all requests on a timely basis, prior to spring planting, farmers are urged to request pre-measurement early.

For health insurance to help pay soaring hospital and surgical bills, check with State Farm.

MANFRED SAYLORS
305 College St.
Booneville, Miss.
Office: 728-9595
Home: 728-6880

Personal Health Insurance
The State Farm way!

Like a good neighbor, State Farm is there.
State Farm Mutual Automobile Insurance Company
Home Office: Bloomington, Illinois

ARE YOUR DOLLARS FLYING OUT THE WINDOW? IF SO, WHY NOT CALL FOR A FREE ESTIMATE ON CUSTOM BUILT ENERGY EFFICIENT STORM WINDOWS BY

MASTER BILT STORM WINDOWS

115 NORTH SECOND STREET - BOONEVILLE, MISS.
(ACROSS FROM THE HOSPITAL) HIGHWAY 45
PHONES: 728-3227 - 728-6576

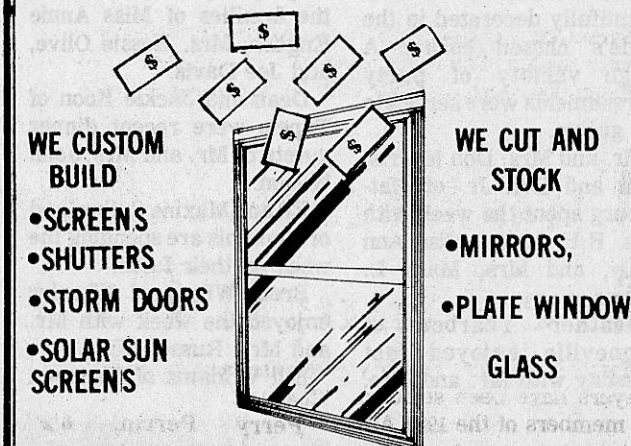

INTEREST FREE FINANCING AVAILABLE FOR MOST HOME OWNERS THROUGH YOUR LOCAL POWER DISTRIBUTOR.
T.V.A. APPROVED - WINDOWS

Happy Birthday



ALISHA WAY

Alisha Carol Way, daughter of Mr. and Mrs. Richard C. Way IV, of Booneville, celebrated her first birthday March 19.

Grandparents are Mr. and Mrs. Larry Kendall and Rita Johnson, all of Booneville and Boyd Johnson of Wheeler.



JENNIFER WILSON

Jennifer Dawn Wilson, daughter of Randy and Barbara Wilson of Booneville, will celebrate her fourth birthday March 26.

Grandparents are Florence and Eugene Berryman, and Janet Wilson, all of Booneville and Charles Wilson of Iuka.

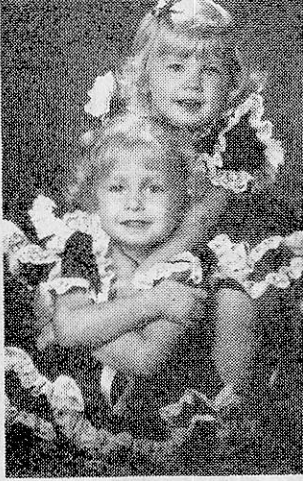

JESSICA SPAIN
JENNIFER SPAIN

Jessica Ellen Spain, daughter of Mr. and Mrs. William L. Spain (Bill) celebrated her second birthday March 9. Her sister, Jennifer Camille, will celebrate her fourth birthday on June 21.

Grandparents are Mr. and Mrs. Billy O. Spain of Booneville and Mr. and Mrs. Elton L. Johnson of Baldwin.

Great-grandparents are Mr. and Mrs. Guy W. Robertson and Mrs. Orval Spain of Booneville and Mrs. Ruby Smith of Mantachie.

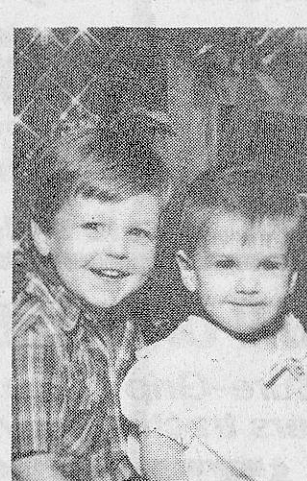

KEITH SAYLORS
KIMBERLY SAYLORS

Keith Allen Saylor Jr., son of Keith and Shirley Saylor of Booneville, will celebrate his third birthday March 26.

Also pictured is Keith's sister, Kimberly.

Grandparents are Therman and Judith Saylor of Booneville and Jack and Florence Robinson of Baldwin. Great-grandparents are Hermon and Ceola Saylor of Booneville, Mrs. Lela Stephens of Baldwin and Mrs. Eleanor Spence of Oklaoma.

Hunkapiller Furniture & VARIETY OUTLET

HWY. 30 BY-PASS (NEXT DOOR TO SKATE LAND)

NEW SHIPMENT OF
BLOUSES REG. \$16.98 - \$21.98 NOW \$6.98 - \$12.98

BOYS PULL-OVER KNITS - \$7.98 - \$8.98

VARIETY OF COLORS

SPECIALS ON EASTER LILIES

SPECIAL SOFA SLEEPER \$375.00

TUESDAY-SATURDAY-9:00 A.M. - 5:00 P.M.
SUNDAY - 1:00 P.M. - 5:00 P.M.
CLOSED MONDAYS - PHONE 728-8816

In The Corinth Area ...

NOBODY HAS MORE THAN

Malia

HAMMOND HOUSE
Corinth, Ms.

Sizes 4-16
From \$60

Beautiful new prints!

•Spaghetti straps •Wide straps •Some with sewn-in Bra

NEW PERSONAL PAN PIZZA

READY IN 5 MINUTES. GUARANTEED.

Just For One-Just For Lunch

Ready in just 5 minutes—or your next one's free.
Guaranteed: 11:30 AM - 1:30 PM. Personal Pan Pizza available 'til 4 PM.
Monday through Saturday

QUICK FEATURES

SUPREME	Best Value \$1.99
Our new personal sized pan pizza topped with cheese, pepperoni, mushrooms, onion, green pepper, beef and pork topping. (No substitutions at feature price)	
PEPPERONI	\$1.49
SALAD	\$1.29

With purchase of each Personal Pan Pizza ...One Trip Only!

DAN ARTHUR, Manager
PHONE 728-3034 - BOONEVILLE, MISS.

© 1983 Pizza Hut, Inc.

Your Home Town
Pizza Hut

Sports

The Banner - Independent

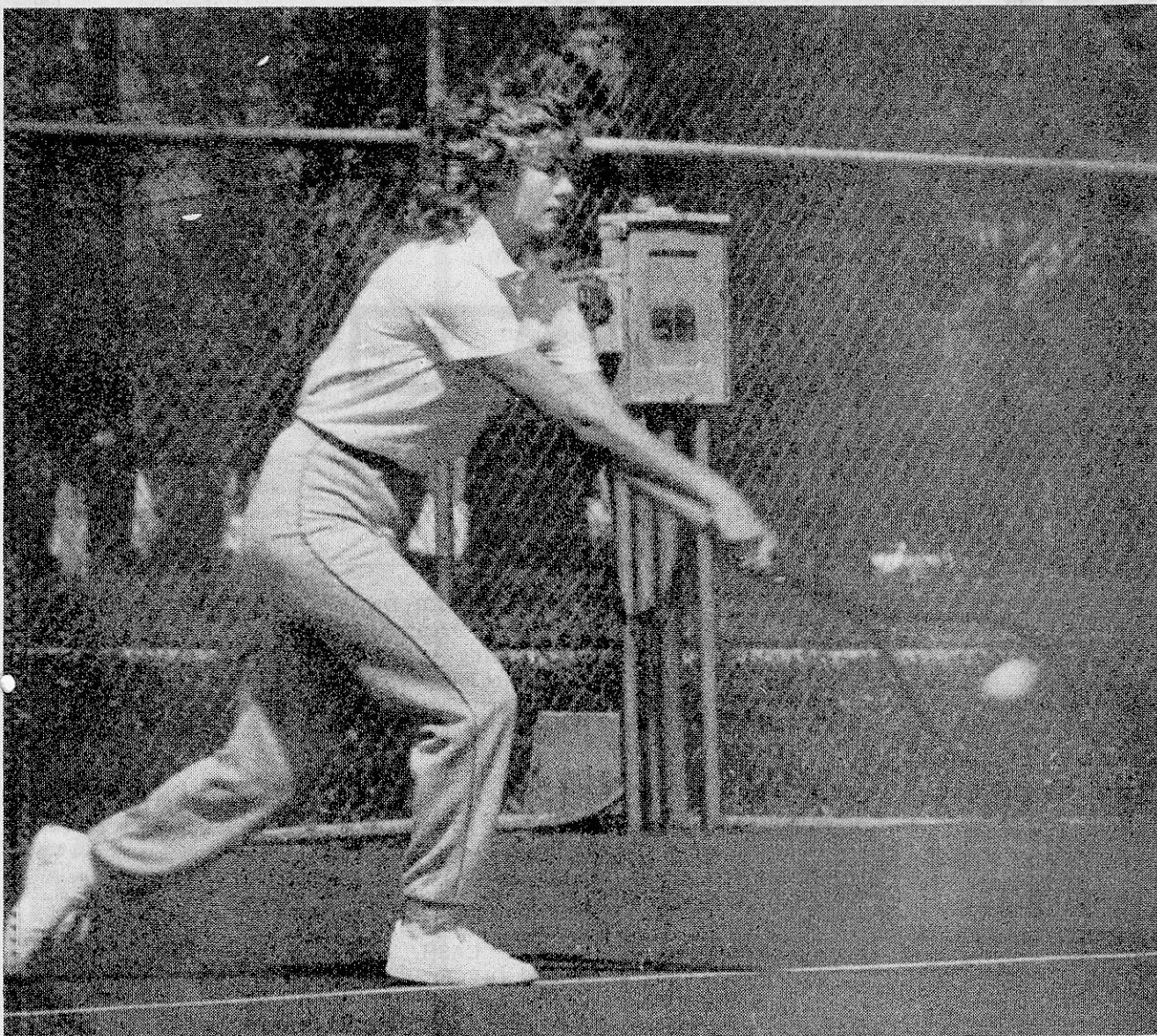

Contact

Suzann Sims of Booneville makes contact with the ball in a tennis match Tuesday afternoon at Northeast Junior College. Two former Booneville High School students are

members of the Northeast girls' tennis team -- Suzann and Kathy Arnold.

Two Prentiss County Players Are Named To All-Star Squads

Two Prentiss County players have been selected as members of the 1983 All-Star teams by the Mississippi Association of Coaches.

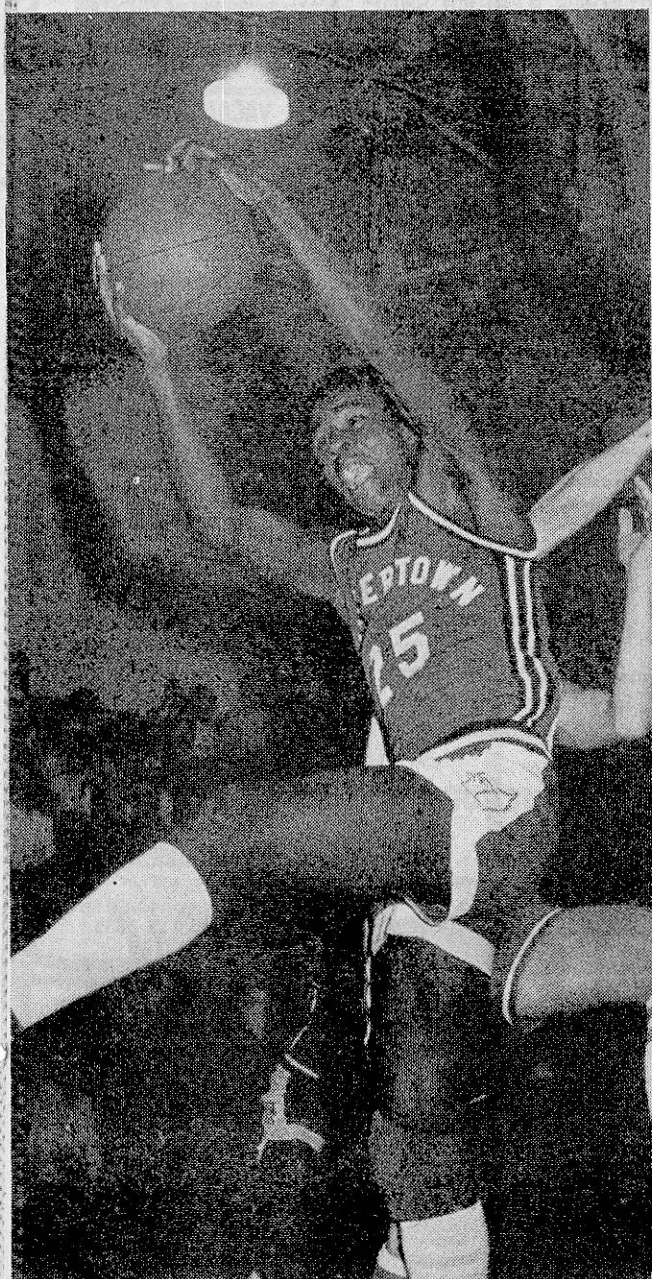

ALL-STAR -- Jumpertown's Perry Perrin, shown in action earlier this season, was one of two Prentiss County students named to the 1983 Mississippi Association of Coaches All-Star team.

Gymnastics Class Begins Friday At NEMJC

Registration and the first class meeting of a leisure learning class in gymnastics will be at 3:20 p.m. Friday in the Burgess Activity Center, according to James Williams, coordinator of the leisure learning program at Northeast Junior College.

The class, which is open to girls and boys between the ages of 4 and 16, will meet

one afternoon per week for six weeks. Registration fee is \$20 per person.

Terri Roberson, who teaches gymnastics at the Corinth YMCA and coaches the Northeast gymnastics team, will be the instructor. For additional information or to pre-register for the class, contact Williams at 728-7751, ext. 286 or 296.

named to the North boys team. Melissa Harvell, 5'5" Baldwin senior, was named to the North girls team.

They were selected March 14 by a special committee of high school basketball coaches. A total of four teams were selected -- North boys, North girls, South boys and South girls.

Each team has 12 players and one alternate. A manager for each team will be selected later.

The North and South teams in each division (boys and girls) will meet in the annual All-Star games scheduled for Aug. 6 in Jackson. This will be the 29th such game for the boys and the 19th for the girls.

Other members of the North boys' team are Kendall Bryant, 5'9", Gentry, Jeff Beasley, 5'10", Hickory Flat; David Robbins, 6'2", Blue Mountain; Larry Bettis, 5'8", Greenville; Mike Erby, 6'3", East Union; Terry Hampton, 6'5", Ashland;

Anthony Robinson, 6'7", Holly Springs; Vincent Riley, 6'7", Hollandale Simmons; Jeffery Hart,

6'5", B.L. Moor; Walter Williams, 6'5", Columbus Caldwell; and Houston Williams, 6'6", Winona. First alternate is Tommy Bolden, 6'3", Amanda Elzy, Greenwood.

In addition to Harvell, the North girls' team is composed of Lexie Rucker, 5'10", Falkner; Teresa Hooker, 6'1", Humphreys County; Bridgette Brooks, 5'9", Starkville; Lori Watson, 5'10", Greenville; Glynis Shirley, 5'8", New Hope (Columbus);

Cindy Craig, 5'7", Houlika; Phillis Vaughn, 5'10", Rosa Fort (Tunica); Terri Cochran, 5'6", Hernando; Donna Wallace, 5'8", Kossuth; Jennifer Griffin, 6'1", South Leake (Walnut Grove); and Terri Armstrong, 5'9", Belmont.

First Alternate is Corinth's Angela Agnew, 6'.

WORLDS OF FUN PARTIES
728-9066

PIZZA INN

NEW BIG SCREEN TV — 67" LIVING COLOR

ATTENTION! WE ACCEPT ALL VALID LOCAL PIZZA COUPONS

NOON BUFFET SUNDAY THRU FRIDAY
SUNDAY — 11:30 A.M. — 2:00 P.M.
MONDAY THRU FRIDAY — 11:00 A.M. — 2:00 P.M.
TUESDAY NIGHT BUFFET — 6:00 P.M. — 8:30 P.M.
SPECIAL PRICES ON CHILDREN'S BUFFET
OUR BUFFETS FEATURE ALL THE SALAD, PIZZA AND SPAGHETTI THAT YOU CAN EAT.

PIZZA INN
\$2.00 OFF ANY LARGE SIZE PIZZA
\$1.00 OFF ANY MEDIUM SIZE PIZZA
1 PER VISIT

LARGE SALAD BAR — 28 TO 30 ITEMS
HAM, POTATO SALAD, MACARONI SALAD, PEACHES, PINEAPPLE, OKRA, COTTAGE CHEESE, EGGS, BABY CORN, PLUS MANY MORE!

— HOURS —
SUNDAY: 11:30 am - 10:30 pm MON - THURS - 11 am TIL 10 pm
FRI. & SAT. 11 am - MIDNIGHT
OPEN LATER HOURS AFTER ALL BALL GAMES & SPECIAL EVENTS
PHONE: 728-7505 FOR CARRY-OUTS
HIGHWAY 45 — BOONEVILLE, MISS.
NEXT TO NEW ORLEANS FAMOUS FRIED CHICKEN

Junior College Football

NEMJC's Carnell Signs 18 To Scholarships

By CLIFF LONG
Sports Writer

Northeast Tiger head football coach David Carnell has been busy since getting his new position at the end of last season.

Carnell, who replaced Bill Ward as head coach, has recruited at high schools throughout the five-county area and outside of the state.

Eighteen young men from the five-county area have signed their names to scholarships to commit themselves to the Tigers for

the upcoming 1983 season. The Tigers, who finished last season with a 4-6 record, have 28 returnees from last season. However, the incoming freshmen are sure to play a large part in next year's program.

Booneville's seniors top the signing list in quantity. Seven former Blue Devils will wear the Tiger black and gold.

Booneville signees include Mark McCreary, 6-0, 192-lb. linebacker; Larry Mackin, 6-1, 185-lb. end; Ray Holloway, 5-8, 167-lb. wide

receiver, Tony Brooks, 5-9, 170-lb. running back; Tommy Burress, 6-2, 195-lb. lineman; Mark Rinehart, 5-11, 160-lb. linebacker; and Jody Presley, 256-lb. lineman.

Carnell has especially tried to strengthen his team in the trenches. Linemen signees include Baldwin's Roger Garner, 6-1, 210 lbs., Kossuth's Keith Mitchell at 6-2, 210 lbs., and Corinth's Andy Brown, 6-2, 190 lbs.

Running backs Rodney Frazier, 6-1, 175 lbs., Tishomingo; Buddy Turner,

6-1, 196 lbs., Kossuth; Eric Johnson, 5-10, 195 lbs. and James Johnson, 5-10, 195 lbs., Blue Mountain, and Steve Howard, 5-10, 160 lbs., Corinth, have also signed.

New Albany's Charles Blake, 5-11, 190 lbs., and Corinth's Britt Richards, 5-10, 155 lbs., are the receivers Carnell expects to catch the ball next year.

Carnell has signed one quarterback, Biggersville's Ricky Patterson, 5-8, 150 lbs. Spring training for the Tigers was wet, allowing them only 14 days of on-the-field practice and forcing them to cancel their scrimmage with IJC.

Thrasher Tournament Will Benefit Football Program

The athletic department at Thrasher High School will sponsor an Independent Basketball Tournament April 4-8 to raise money to help out the fledgling football program at the school.

According to Thrasher basketball coach Jackie Rowsey, the tournament is open to any independent team. The only restriction is that no more than two college players can be on any one team, he said.

The tournament will be a double elimination match. Three place trophies will be presented.

Entry fee for participation in the tournament is \$30.

Rowsey said there will be a meeting Thursday night,

March 31, to draw up brackets for the tournament.

Proceeds from the tournament will be used to buy football equipment for Thrasher school. Next year Thrasher will, for the first time, participate in high school football competition.

Thrasher, a class I-BB school, has scheduled 10 games for this fall. Coach Willie Jackson, a veteran of the Booneville football program, has been building the program at Thrasher for the past two years.

Spring drills are currently underway. An intrasquad game is planned for April 14.

For more information on the basketball tournament, contact the athletic

department at Thrasher High School.

WORLDS OF FUN PARTIES
728-9066

NEW MANAGEMENT

WINDHAM'S UNION 76

(FORMERLY DODD'S UNION 76)

HIGHWAY 45 NORTH — BOONEVILLE, MISS.

WE CARE FOR YOUR BUSINESS

MECHANIC ON DUTY

COMPLETE CAR CARE SERVICE

- TUNE-UPS •FILTERS •LIGHTS •BELTS •LUBE
- BATTERIES •OIL CHANGE •HOSES •TIRE REPAIR
- ALTERNATORS MUCH, MUCH MORE.
- CIGARETTES — 75' PACK

HOURS: MONDAY - THURSDAY — 6:30 A.M. - 7:00 P.M.
FRIDAY & SATURDAY — 6:30 A.M. - 8:00 P.M.
SUNDAY — 8:00 A.M. - 4:00 P.M.
BILL WINDHAM, Manager
PHONE 728-3989



AUTO PARTS STORES

MUFFLER SALE

Walker Heavy-Duty Tru-Fit® Muffler

WALKER



17.45

From America's number one muffler maker, a muffler for most domestic and import cars that gives you:

- Heavy Duty Construction
- Quality Fit
- Mounting Hardware
- Easy-to-Follow Instructions

I CAN HELP.



GOT A PARTS PROBLEM?
Ask a Qualified Counterman.
Only CARQUEST has them.



Sale price good at participating CARQUEST Auto Parts Stores thru March 31, 1983.

CARQUEST services are available through Parts Distributors Warehouse, Inc., Memphis, Tennessee.

Booneville Auto Parts

406 WEST COLLEGE STREET
BOONEVILLE, MISS.
PHONE 728-4028

PDW

CARQUEST: the Right Place to buy auto parts.
Right Parts • Right Price • Right Advice.™

When You Plant A Want Ad - You Get A Big Crop Of Replies

728-6214

HOMES FOR SALE

FOR SALE: 3 Bedroom House 5 minutes from Booneville. Completely remodeled, carpet, carport on one acre of land, blacktop road, \$19,850.00. Will assist with financing. Call 728-5649 after 5:00 p.m., days call 728-4438. 52-tfn

FOR SALE: Attractive and comfortable brick residence in quiet dignified neighborhood. Financing at 9 1/2 percent. Donald Franks, 728-4494. 45-tfn

FOR SALE: A REAL STEAL - In Baldwin - near downtown, 2 or 3 bedroom, 1 bath home with 1 acre of land. Carpet, beautiful garden spot, potential commercial property also. \$15,500.00. Call 365-5336. By owner. 01-tfn

FOR SALE: 4 Bedroom House, 2 baths, central heat and air, double garage, 5 acres, lake and barn. On Booneville-Jacinto Road. 728-7685. 27c 1c

FOR SALE: BRICK HOUSE - Three Bedrooms, two full baths, living room, dining room, den, 2-car garage with automatic door, TVA insulated, paved driveway, parking lot, pond in front, two acres. Call 728-8457. 02-4tp

FOR SALE: AN EXCEPTIONAL BUY - By owner - In Baldwin, near downtown, 2 bedroom, 1 bath home on 1/2 acre, near park, carpeted, beautiful garden spot, potential commercial property also. \$12,500.00. Call 365-5336. 01-tfn

FOR SALE: 3 Bedroom, 2 bath on 1 acre lot. 5 Bedroom, 3 baths, Tri-level on 2 acre lot. In country. Sue Michael 728-4062. STROUT REALTY 287-6930. 04-1tc

FOR SALE OR RENT: 4 Bedrooms, near Marietta. Call 728-9819. 04-1tp

FOR RENT

FOR RENT: Mobile Home, 2 bedroom, central heat and air conditioning. Inside City, all utilities paid. Call 728-5867 or 728-5677. Also would like to buy small mobile home. 51-tfn

FOR RENT: Small furnished bachelor apartment in private home. Private entrance, 1 person only. References required. Call 728-5085. 01-tfn

FOR RENT: Apartment, clean, ready to live in. Private bath and private entrance. Phone and cable connection. Would like to rent to middle aged people, women preferred. Call 728-3338. 03-1tc

FOR RENT: 3 Bedroom House, 910 South Lake Street. Call 728-7112. 03-2tc

FOR RENT: 3 Bedroom, 2 bath brick house inside city. \$225.00 per month. Call 728-5460. 04-tfn

FOR RENT: 2 Bedroom Mobile Home, furnished, washer and dryer, Jacinto Road, 7 1/2 miles outside of Booneville. Deposit required. Call 728-7058. 04-2tp

FOR RENT: 1 Bedroom Furnished Apartment, nice and has phone and cable connections, also washer and dryer connection. Call 728-2294. 04-1tp

FOR RENT: 1 Bedroom Apartment, fully carpeted in town. Water furnished. Call 728-5651 or 728-4438. 04-1tc

FOR RENT: 2 Bedroom Apartment, everything furnished. \$55.00 per week. Call 728-3493. 04-1tp

LAND FOR SALE

LAND FOR SALE: 50 Acres for sale, 8 miles East of Booneville. \$325.00 per acre. Call 728-3333. 03-1tp

FOR SALE

FOR SALE: SINGER SEWING MACHINES - Used sewing machines starting as low as \$50.00. We service any make or model sewing machine or vacuum cleaner. All work guaranteed. Call or come by HOME SEWING CENTER, 205 W. College Street, 728-3272. "Booneville's Authorized Singer Dealer." 51-tfn

FOR SALE: MARBLE: Crushed marble for pots and patio's. CAVER SEED & FERTILIZER. 02-3tc

FOR SALE: Minnows - All Sizes. Call Holley Sparks, New Site, 728-9711. 02-4tp

FOR SALE: Floor model Philco Stereo and radio combination. AM-FM stereo turntable, 3 speed, 8 track player and recorder. Almost new. Also new hiway bed. Call 728-2431. 02-tfn

FOR SALE OR RENT: Flashing Arrow signs. New Stand Signs \$310.00. Includes letters and lights. Set up on your business. Lease Purchase Plan. Call 728-5460. 19-tfn

FOR SALE: Frankstown Store - Land, building, and equipment. Owner retiring. Call 728-4294 after 5:00 p.m. 03-2tp

FOR SALE: 8 1/2 acres of land in Snowdown Community. Also like new Phaff upholstery machine and all upholstery supplies. Also have two new Ford van seats, 2 tone blue. Call 728-5934. 03-2tp

FOR SALE: GREEN'S FEED AND FERTILIZER in Jumptown now have garden seeds for sale. Come by for your fertilizer feed, and garden seeds or call at 728-5187. 03-1tp

FOR SALE: Panama Jack Shirts \$5.95; Blue Jeans \$7.95. LAKE CITY GROCERY, 901 South Lake Street. 03-3tp

FOR SALE: BRASS BED - King size with firm Orthopedic Mattress set and frame (new never used still in plastic) cost over \$800.00. Will sell for \$350.00 cash. Call 287-5322. 01-5tp

FOR SALE: Camper hull for long wheel base. Excellent condition. Call 728-6986 or 728-7304. 03-2tp

FOR SALE: Cab over pickup camper, self contained, with jacks, 10 1/2 foot. Price \$700.00. Also tandem axle trailer, 13 foot long. Call 728-6548. 04-2tp

FOR SALE: African Violets. They make beautiful gifts for Easter or any special occasion. I take orders. 100 Boone Street. Booneville, MS 38829, 728-6855. 04-1tp

FOR SALE: BEE KEEPING SUPPLIES - Quality Bees - Bee Supplies, reasonably priced. THE BEE HIVE, 204 Ridgecrest, Booneville, MS 728-5859. 04-4tp

FOR SALE: Marlin Glenfield 22 Rifle, 4X Scope and case, all for \$50.00. Also Yamaha 750, needs battery, as is \$400.00 firm. Call 728-6587. 04-1tp

FOR SALE: Locust Fence Post. 75 cents each. Call 728-4990. 04-tfn

FOR SALE: S & W 44 MAGNUM 8 3/4 INCH BARREL NICKLE FINISH IN WOOD CASE DISCOUNTED \$100.00. EAT YOUR HEART OUT DIRTY HARRY! HONEST TOM'S PAWN SHOP, 1201 EAST CHURCH STREET, BOONEVILLE. 04-1tc

FOR SALE: 12 x 65 World Home, 2 bedroom, 1 1/2 bath, furnished, gas, large kitchen, bar, china cabinet \$4950.00. 12 x 65 Astro, 3 bedroom, 1 1/2 bath, furnished, gas, large living room, \$5250.00; 12 x 65 Econoline, 3 bedroom, 1 bath, furnished, gas, new carpet and linoleum \$4950.00; Delivery and set up included. GARZA MOBILE HOME SALES AND SERVICE, HIGHWAY 72 WEST, CORINTH, MISS. Call toll free 287-0345. 04-1tc

FOR SALE: Washing machine, good condition. \$25.00. Call after 3:00 p.m. 728-3054. 04-1tp

FOR SALE: Refrigerator and deep freeze. Call after 4:00 p.m. 728-3403. 04-1tp

FOR SALE: 3010 John Deere Tractor. In Marietta. Call 728-3651 after 4:00 p.m. 04-2tp

FOR SALE: Red Formal Jr. size 5, worn 1 time. Vicky Vaughn, Jr. size 7, worn 1 time. Call 365-3223 after 5, 365-5442. 04-1tp

FOR SALE: Little Girls Pageant Dress - size 10-12, peach color, custom made out of Memphis. Call 728-4073. 04-1tc

AUTOMOBILES FOR SALE

FOR SALE: BUY HERE AND PAY HERE. Edward McKinney Used Cars. If you are 18 or older and working or have monthly income, we carry the note for you with a down payment as low as \$199.00. You can pay weekly, every two weeks or monthly. Your credit is no problem here and we always have a large selection of good clean used cars. Located at 703 Tate Street, Corinth, Miss. Phone 286-6944. We buy, sell and trade. 05-tfn

FOR SALE: Free Equity - 1978 Ford Futura. Power brakes, and steering. AM-FM radio, tape deck, good condition. 5 good tires. Call 728-2431. 03-1tc

FOR SALE: 1971 Maverick, 6 cylinder, automatic. \$350.00. Call 728-9850. 04-1tp

FOR SALE: 1975 4 door blue Chevrolet Caprice. 1 owner, good shape, call 728-9701 after 6:00 p.m. 04-1tp

FOR SALE: 1977 Nova, V-8, 4 door, air condition. Call 365-2472. 04-2tp

FOR SALE: 1976 Ford Window Van, 3/4 ton, dual air condition. Also 1979 Dodge Van, fully customized, extra sharp. 44,000 miles. Call days 728-9704, nights 728-6023. 04-tfn

HELP WANTED

HELP WANTED: SALES HELP - Evenings and Saturday, hourly wages. Contact J.C. Minor 728-2152. 03-2tp

HELP WANTED: Drivers wanted in Prentiss and surrounding counties. Delivery of light envelopes, must have economy car. Contact J.C. Minor 728-2152. 03-2tp

HELP WANTED: RELIABLE FOLKS NEEDED TO PAWN THEIR GUNS, CLASS RINGS, AND OTHER VALUABLES FOR INSTANT CASH. LOW RATES, QUICK SERVICE. HONEST TOM'S PAWN SHOP, 1201 EAST CHURCH STREET. 04-1tc

LOST

LOST: Round gold Taurus Medallion, about the size of a half dollar with a bull on it. Sentimental value. \$100.00 reward. Call 728-5522. 03-3tp

NOTICE

NOTICE: CLIFF WILSON'S BARBER SHOP is on 700 East Church Street. Across from Foodway. Clipper hair cut \$3.00. Hours: 6 until 6, Monday thru Saturday. Call 728-8559. 47-tfn

NOTICE: Mr. Tax of America COMPUTER VERIFIED INCOME TAX SERVICE. For appointment call 728-3559 or 728-2560 or make a one-stop service visit to the First Bank Building Office at 202 South Second Street. 51-tfn

NOTICE: Home Mortgage Loans available at WORLD FINANCE. Cash loans for all purposes. 515 East Church St., 728-8144. 45-tfn

NOTICE: BURNS PLUMBING & ELEC. TIRCAL - Wiring, plumbing, also repairs to electrical appliances such as stoves and dryers, etc. Call 728-8177. 01-tfn

NOTICE: THORNTON'S BACKHOE SERVICE - No Job too big or too little. Call 728-7325. 44-tfn

NOTICE: I do garden work. Also mow and trim yards spring through fall. Call 728-7605. 2tp-3

NOTICE: Will paint houses, barns, etc. Reasonable price. Call 728-2532 after 5:00 p.m. 03-2tp

NOTICE: Free Publication of family histories for Alcorn County residents, now and past. To reserve space in Alcorn County History, please write for information by April 15 to Alcorn County Historical Association, P.O. Box 38392, Corinth, MS 38834. 04-3tp

WAYNE'S RADIATOR SHOP
REPAIR - RADIATORS, HEATERS, WATER PUMPS
CALL 728-9064 33-TFN

TV REPAIR
TOM TURNER
218 N. 1st. ST.
728-8294
(ACROSS FROM PRENTISS MANUFACTURING)

VACATION TIME
MEANS INCREASED RISK OF BURGLARY.
SECURE YOUR HOME & BUSINESS NOW.
SO YOU CAN ENJOY YOUR VACATION LATER. BURGLAR ALARMS, AND HIGH SECURITY DEADBOLT LOCKS SOLD & PROFESSIONALLY INSTALLED.
BOB BIGSBY LOCKSMITH & ALARM SERVICE
PINEHILL RD. - BOONEVILLE, MISS.
728-8587 41-TP

RENT-TO-OWN
NO CREDITORS CHECKED!
RENT THE TV OR APPLIANCE OF YOUR CHOICE
America's Largest TV/Audio Appliance Rental System
COLORTIME TV RENTAL
GIBSON APPLIANCE
HIGHWAY 45 NORTH
BOONEVILLE, MISS.
728-3148

CLAYTON'S TV SERVICE
1703 EAST CHURCH ST.
BOONEVILLE, MISS.
33 Years Experience.
728-5178 3-TP

DEALERS WANTED
TV Satellite Antennas
No Inventory
No Accounts Receivable
Financing Available
CALL
Collect Anytime
(615) 892-3901
Ask for Mr. Yost

AGRICULTURE LIME FOR SALE
CRUSHED AGRICULTURAL LIME FROM PIT.
LIME FOR PASTURES AND CROPS.
Birmingham Ridge Lime Co.
7 MILE WEST OF GUNTOWN ON HWY. 348 OR 15 MILES EAST OF NEW ALBANY -
FOR INFORMATION CALL 601-869-2743 3-TFN

REAL ESTATE FOR SALE
3 Bedroom, 2 1/2 bath brick house with Beauty Shop on Old Marietta Road
4 Bedroom, 2 1/2 bath duplex close to uptown Booneville
3 Bedroom, 1 bath frame on McClamrock Drive
3 Bedroom, 1 bath with barn and either 2 or 30 acres
2 Bedroom, 1 bath on Terry Street
3 Bedroom, 1 bath with Owner Financing on East Church Street
4 Bedroom, 2 baths brick home on Horseshoe Acres Frame House and 5 acres close to Wheeler School
Apartment House with six apartments on Stanley Street
3 Bedroom, 2 bath nice house on Fifth Street
2 Bedroom, 1 bath and basement on North College
3 Bedroom, 2 1/2 baths and basement in Cherokee Park
3 Bedroom, 1 bath brick in Snowdown Community
3 Bedroom, 2 1/2 bath, great room with fireplace on Osborn Creek Road
Doublewide trailer and 2 acres on North Road
Nice Building lot on Marietta Street
3 Bedroom, 1 bath on 11 acres off Blyth's Chapel Road
80 Acres cutover land near Rienzi
3 Building lots on Dogwood Stand Road
2 Bedroom, 1 bath frame on Nicholson
4 Bedroom, 2 bath new home on Walden Road
Other Dwellings And Land For Sale That Is Not Advertised -
FOR APPRAISALS & REAL-ESTATE-NEEDS
Theron S. Pounds
109 1/2 MAIN STREET
BOONEVILLE, MISS.
728-7873 - 728-4953

NOTICE
GENERAL CARPENTRY WORK, REMODELING, PAINTING, & ROOFING. WILL POUR CONCRETE PATIOS, SIDE-WALKS & DRIVEWAYS.
728-7028
287-9247

SUMMER KEYS
I HAVE KEYS TO BOATS, MOTORCYCLES, AIRPLANES, GARDEN TRACTORS, RIDING LAWN MOWERS, GOLF CARTS, FREEZERS, CAMPERS & RV'S.
BOB BIGSBY LOCKSMITH & ALARM SERVICE
PINEHILL RD. - BOONEVILLE, MISS.
728-8587 41-TP

GRAND OPENING
Jim's Radio & T.V. Service
SPECIAL ON T.V. ANTENNAS
COMPLETE INSTALLATION
200 MILE RANGE \$198.00
150 MILE RANGE \$169.00
GOOD USED T.V.'S
202 MARKET STREET
BOONEVILLE, MISS.
(ACROSS FROM SEARS)

WHIRLPOOL
Central Heat & Air Condition
Sales & Service
WE SERVICE ALL BRANDS OF AIR CONDITIONING EQUIPMENT.
CENTRAL AND WINDOW UNITS
WRIGHT REFRIGERATION & AIR CONDITION
104 FORREST LEE DRIVE
PHONE 728-8300 4-TFN

DAVIS & CHILDERS REALTY
100 A South Second Street Booneville, Miss.
Telephone 601-728-7328

Two Bedroom
2 Bedroom, 1 Bath home on two lots at Lake Mohawk
2 Bedroom, 1 Bath with 9 acres near Altitude

Three Bedroom
3 Bedroom, 1 Bath, 3 acres, near Marietta
3 BR, 2 bath, w 2000 sq ft on 2 ac, Osborn Creek Rd.
3 Bedroom, 2 1/2 bath brick with Large Shop-Blackland
3 Bedroom, 2 bath brick 15 acres on Walden Rd.
3 Bdrm, 1 bath frame with basement-Old Marietta Rd.
3 Bedroom, 1 bath brick on 2 acres-Hwy. 4 East
3 Bedroom, 2 1/2 Bath Br
3 Bedroom, 1 Bath Brick home on Washington St.
3 Bedroom, 1 Bath Brick on Franks Road
3 Bedroom, 1 Bath frame on Hatchie St.
3 Bedroom 2 Bath Brick home on Ninth St.
3 Bedroom, 2 Bath brick, with 8 or 33 acres. Altitude
3 Bedroom, 1 Bath Brick on Summer Lane
3 Bdrm, 2 Bth Brick, 4 ac, Old Marietta Rd, 10 1/2 loan
3 Bdrm, 2 Bth Brick, 14 acres on Hatchie Turnpike Rd.
3 Bedroom, 2 1/2 Bath Rancher on Comer Drive 3,000 ft.
3 Bedroom, 2 1/2 bath, 1800 sq ft on Surburban Dr.
3 BR, 2 bath brick, 1700 sq. ft. Large barn
3 Bedroom, 2 Bath, frame, Garage, Park St.
3 Bedroom, 2 bath, Cedar & Brick Meadow Creek Rd.
3 Bedroom, 1 bth w efficiency apt in near McCarley Ave.
3 BR, 1 bath Brick on Glendale Dr.
3 BR, 2 bath, Duplex on Marietta St.
3 bedroom, 1 bath, 1.7 acres-Jumptown
Four Bedroom
3-4 Bedroom, 2 Bath Brick on West Church Street
4 Bedroom, 2 bath, owner financing, Parkwood Grove

Land
50 acres with unfinished house, Meadowcreek Rd.
46 acres, 1/2 open, 1/2 timber, Blacktop Road on Dry Creek
67 acres and 100 1/2 acres of timberland near Hopewell
126 acres, on Hwy 4 East, 3 lakes, 3 Houses
29 ac of cutover Land in Tishmingo Cnty \$275 per ac
5 ac Bldg Lot on Old Marietta Rd.
Comm bldg on Escel Lot-Hwy 45 & Hwy 30-Frankstown
1 acre lot on Hwy 4 East
5 acres Commercial Land-fenced on Hwy. 45 South

Robert Davis, GRI.....365-8021
Travis Childers, GRI.....728-7694
Jackie Smith.....728-7223



Sunflower
FOOD STORES

LOCATION

"Change To
Sunflower....And
**POCKET the
CHANGE!**

5

WAYS
TO
SAVE...

- Advertised
Specials
- Everyday Low
Prices
- Surprise Buys
- Store Brands
- Generic Brands



PRICES GOOD THURSDAY, MARCH 24
THRU WEDNESDAY, MARCH 30, 1983.

QUANTITY RIGHTS RESERVED.
NONE SOLD TO DEALERS.

© 1983 Super Valu Stores, Inc.

We Guarantee The
Best Oysters In Town!

Fresh
**GULF COAST
OYSTERS** 10 oz. **\$1.79**

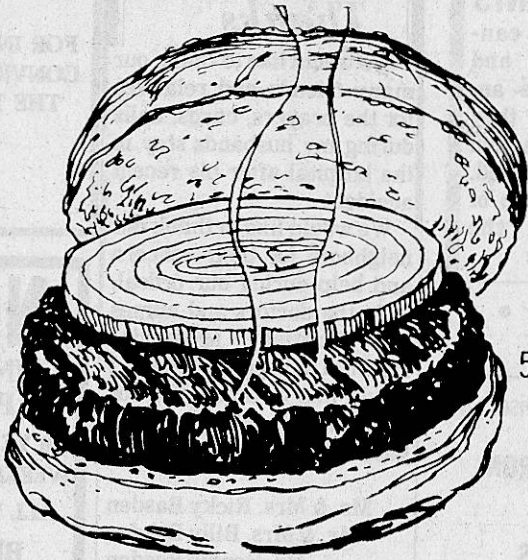

5 lbs. or
more

Fresh
**GROUND
BEEF**
99¢
lb.

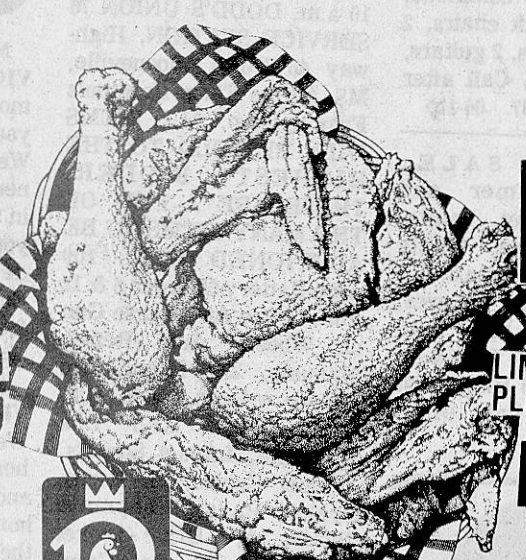

USDA FAMILY PAK
FRYERS
39¢
lb. LIMIT 3 PLEASE

ARMOUR CHICKEN FRY
Steaks or Pork Patties lb. **\$1.39**

ARMOUR ALL BEEF
1/4 Pounder Patties 1 1/2 lb. box **\$2.49**

SALLY'S
Sliced Bacon ... 12 oz. pkg. **\$1.29**

SALLY'S
Hot Dogs ... 12 oz. pkg. **99¢**

Quarterloin
PORK CHOPS
\$1.39
lb.

USDA INSPECTED
Fryer Breast... lb. **\$1.09**

USDA INSPECTED Fryer
Drumsticks... lb. **99¢**

USDA INSPECTED
Fryer Thighs... lb. **89¢**

BANNER
Beef Patties .3-lb. box **\$3.59**

Bryan Hickory Smoked
HAMS
99¢
shank portion lb.

BRYAN HICKORY Smoked
Hams ... butt portion lb. **\$1.19**

**CONGRATULATIONS
PAULINE BENNETT
\$100.00
JACKPOT WINNER
NEXT WEEK \$100.00**

**RIGHTEX
SHORTENING**
42-OZ. CAN
99¢
LIMIT 1

Folger's
COFFEE
1-lb. all grinds
\$1.99
LIMIT 1

**SUNFLOWER
MEAL**
Plain or Self-Rising 5-lb. bag
98¢

Kraft BBQ
SAUCE
18 oz. bottle
69¢

**SALLY'S
MILK**
GALLON
\$1.78
NO LIMIT

FLAVORITE
Macaroni & Cheese 4 boxes **\$1.19**

SUNLITE
Liquid Detergent 22 oz. **\$1.19**

CATTLEMAN'S
Steak Sauce 11 oz. **\$1.19**

LIBBY'S
Pink Salmon 15 1/2 oz. **\$1.89**

TROPI-CAL-LO
**ORANGE
DRINK**
1/2 GAL. **89¢**

Birds Eye
COOL WHIP
reg. or
creamy 8 oz. **79¢**

Sally's
ORANGE JUICE
12 OZ. **89¢**

HORMEL
**POTTED
MEAT**
4 3 oz. cans **\$1.00**

Dole
PINEAPPLE
crushed
chunk
sliced 20 oz. **69¢**

**KELLOGGS
CORN
FLAKES**
18 OZ.
99¢

**BAMA
PEANUT
BUTTER**
18 OZ.
99¢

Blue Plate
MAYONNAISE
QUART
\$1.19

**HI-DRY
TOWELS**
2 ROLLS
\$1.00

**PRIDE-OF-ILLINOIS
CREAM
CORN**
3 17-OZ. CANS **\$1.00**

SEALTEST
Buttermilk 1/2 gal. **89¢**

BAMA
Grape Jelly 16 oz. **59¢**

SUN HARBOR
Tuna 6 1/2 oz. **59¢**

SCRAMBLE
Canned Soda 6 pak **\$1.09**

PRODUCE THAT YOU KNOW IS FRESH!
Golden Ripe
BANANAS
3 lbs. **\$1**
Fresh Green Cabbage 5/\$1.00
Sugar Sweet
STRAWBERRIES
pint **99¢**
CELLO WRAP
Lettuce BIG HEAD **59¢**
U.S. NO. 1 SWEET
Potatoes lb. **15¢**

FLAVORITE OR SALLY'S ITEMS
Coffee Creamer 16 oz. **\$1.19**
Evaporated Milk 2 cans **\$1.00**
Mayonnaise QUART **98¢**
Pot Pies 3/\$1.00
Frozen Donuts 14 oz. **89¢**
Tissue 4 ROLLS **98¢**

**FLAVORTIE
ICE
MILK**
1/2-GALLON
99¢
ALL FLAVORS

**LIPTON
TEA
BAGS**
24-CT. FAMILY SIZE
\$1.39

**SALLY'S
BUNS**
HAMBURGER OR
HOT DOG
2 8-CT. **\$1**

**RINSO
DETERGENT**
44-OZ. BOX
99¢

**SUNSHINE
DOG
FOOD**
25-POUND BAG
\$3.49

reared in Marietta, and attended Northeast Mississippi Junior College. He and his wife, Dora, have two children. He is a member of the Marietta Lions Club and the Church of Christ.

Christy is the daughter of Mr. and Mrs. Gene Berryman. She is a senior at Booneville High School and a second year student in the Business and Office Department.

She is a member of the Prentiss County FBLA Chapter.

Christy Berryman And C. T. Moore

By **VERA BAGGETT**
Correspondent

Mrs. Essie Eaton was a

A black and white portrait of a woman with short, curly hair, wearing glasses and a striped shirt with a bow tie. She is looking directly at the camera. The background is slightly blurred, showing what appears to be a framed picture on the wall.

Wis., visited recently with his mother, Mrs. Gladys Wingo.

Recent dinner guests of Mrs. Ethel Green were Mr. Mr. and Mrs. Will Lee Eaton visited Mr. and Mrs. Jerry Eaton and family Thursday night.

"My company already has a pension plan. Why do I need an IRA too?"

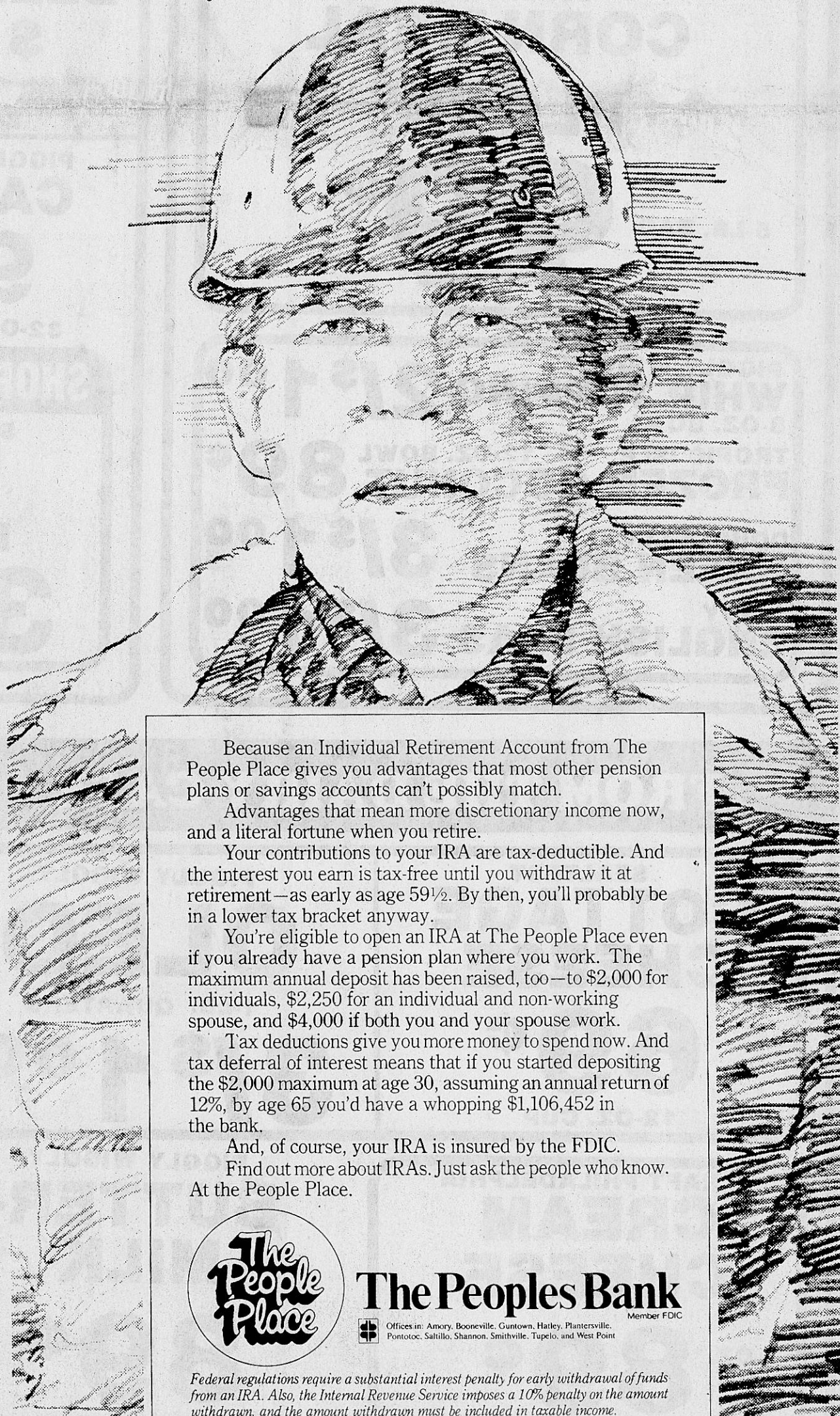
The logo for 'The People Place' is a circular emblem. It features the words 'The People Place' in a stylized, rounded, and bubbly font. The text is arranged in three lines: 'The' on top, 'People' in the middle, and 'Place' at the bottom. The letters are thick and black, with a white outline, giving it a three-dimensional appearance. The entire logo is set against a light background.

The Peoples Bank

Offices in: Amory, Booneville, Guntown, Hatley, Plantersville, Pontotoc, Saultillo, Shannon, Smithville, Tupelo, and West Point

Federal regulations require a substantial interest penalty for early withdrawal of funds from an IRA. Also, the Internal Revenue Service imposes a 10% penalty on the amount withdrawn, and the amount withdrawn must be included in taxable income.

[illegible]



QUANTITY RIGHTS RESERVED.
NONE SOLD TO DEALERS.

Please Check
All Bottles
With Cashiers
Inside
Store Please

CONVENIENTLY LOCATED AT
HI-WAY 45 — BOONEVILLE, MISS.



STORE HOURS:
7:30 A.M. - 7:00 P.M.
MONDAY THRU SATURDAY
CLOSED SUNDAY



PRE-EASTER SPECIALS

PIGGLY WIGGLY
**CORN MEAL
OR
FLOUR**
5-LB. BAG **79¢**

SUNFLOWER
**CORN MEAL
OR
FLOUR**
5-LB. BAG **99¢**

PIGGLY WIGGLY
WHIP TOPPING 2/\$1.00
8-OZ. BOWL
TROPIC ISLE 12-OZ. BOWL **89¢**
FROZEN COCONUT
DOUBLE LUCK **3/\$1.00**
GREEN BEANS
LINDY **3/\$1.00**
ENGLISH PEAS

COKE
SPRITE, TAB,
MELLO YELLO,
DR. PEPPER
\$1.99
6-PAK 32 OZ.
PLUS DEPOSIT

PIGGLY WIGGLY
BEEF STEW
\$1.49
24-OZ. CAN

PIGGLY WIGGLY
CATSUP
99¢
32-OZ. BOTTLE

GOLDEN BEST
**TEA
BAGS**
99¢
100-CT. BOX

BUSH
**BLACK EYE
PEAS**
3/\$1.00

PIGGLY WIGGLY
**PANCAKE
SYRUP**
99¢
24-OZ. BOTTLE

PIGGLY WIGGLY
COLAS
79¢
2-LITER BOTTLE

GENERIC
**HAMBURGER
SLICES**
\$1.09
32-OZ. JAR

GENERIC
**PEANUT
BUTTER**
\$1.09
18-OZ. JAR

SHOP EVERYDAY LOW PRICES AT PIGGLY WIGGLY

SHOWBOAT
**PORK
-N-
BEANS**
3/\$1

HORMEL
**POTTED
MEAT**
4/\$1

BUSH
**PINTO
BEANS**
3/\$1

FROM THE DAIRY CASE

SEALTEST
**COTTAGE
CHEESE**
69¢
12-OZ. CUP

PIGGLY WIGGLY
OLEO
1-LB. QUARTERS
3/\$1.00

KRAFT PHILADELPHIA
**CREAM
CHEESE**
8-OZ. PKG. **89¢**

PIGGLY WIGGLY
**BUTTER-
MILK**
89¢
½-GALLON CARTON

EVERYDAY LOW PRICES

GOLDEN BEST
DETERGENT
\$1.19
42-OZ. BOX

DOWNY
**FABRIC
SOFTENER**
\$2.29
64-OZ. JUG

PIGGLY WIGGLY
**PAPER
TOWELS**
2/\$1

GOLDEN BEST
**BATH
TISSUE**
\$1.19
6-ROLL PKG.

CASHPOT THIS WEEK

\$750⁰⁰

NUMBER POSTED ON COKE MACHINE INSIDE STORE. IF NO WINNER BY 3-28-83, \$50.00 WILL BE ADDED.



GOLDEN BEST SHORTENING PIGGLY WIGGLY CRACKERS BAMA MAYONNAISE	42-OZ. CAN 1-LB. BOX QT. JAR	99¢ 59¢ \$1⁰⁹	LESUEUR GREEN PEAS 2/\$1⁰⁰ 17-OZ. CAN	PIGGLY WIGGLY SUGAR \$1⁴⁹ 5-POUND BAG
--	------------------------------------	---	--	--

FRESH FAMILY PAK GROUND BEEF POUND 99¢ PIGGLY WIGGLY HAMBURGER BUNS 2/99¢	QUARTER PORK LOIN PORK CHOPS POUND \$1³⁹ BOSTON BUTT PORK ROAST POUND \$1²⁹ FRESH PORK STEAKS POUND \$1³⁹	BRYAN PAMPERED SAUSAGE 1-LB. ROLL \$1⁶⁹ SLICED SLAB BACON POUND \$1²⁹	FRESH FROZEN BAKING HENS POUND 49¢ USDA CHOICE BONELESS CHUCK ROAST POUND \$1⁴⁹ USDA CHOICE BONELESS SHOULDER ROAST POUND \$1⁸⁹ LEAN TENDER CUBE STEAKS POUND \$2⁴⁹ USDA CHOICE BONELESS SHOULDER STEAK POUND \$1⁹⁹	BRYAN WHOLE SMOKED HAMS POUND 99¢ BRYAN WIENERS 12-OZ. PKG. 99¢	LYKES POWER PAK CHICKEN BOLOGNA 1-LB. PKG. 79¢ FRESH FRYER THIGHS POUND 59¢ FRESH FRYER DRUMNSTICK POUND 69¢ BRYAN JUICY JUMBO OR HOT DINNER FRANKS 1-LB. PKG. \$1⁵⁹	BRYAN BOLOGNA 12-OZ. PKG. \$1¹⁹
---	--	--	---	--	--	--



Morning Fresh Produce

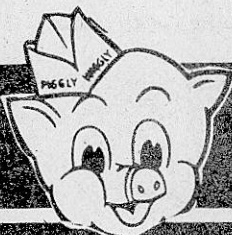

FRESH LETTUCE 2/79¢ GREEN CABBAGE LB. 19¢	FLORIDA ORANGES 5-LB. BAG \$1¹⁹ PINK GRAPE-FRUIT 5-LB. BAG \$1²⁹	U. S. NO. 1 RED POTATOES 10-LB. BAG 99¢ VARDAMAN SWEET POTATOES POUND 15¢
LARGE STALK CELERY 3/\$1 CELLO CARROTS 4/\$1	YORK APPLES 3-LB. BAG 99¢ WHITE SEEDLESS GRAPES LB. \$1¹⁹	YELLOW ONIONS 3-LB. BAG 49¢ SUNKIST LEMONS BAGGED DOZEN 69¢

VOTE FOR BOND ISSUE

SATURDAY, MARCH 26, 1983

Here Are The Reasons Why . . .

WHY IMPROVE SCHOOL FACILITIES?

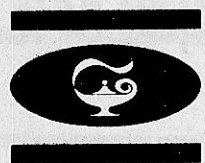

WHY A BOND ISSUE?

Sponsored by
Citizens for
School Improvement

1. TO IMPROVE THE QUALITY OF EDUCATION AVAILABLE TO THE STUDENTS OF THE BOONEVILLE MUNICIPAL SEPARATE SCHOOL DISTRICT FOR YEARS TO COME.

- Better quality and quantity of instructional program: Science Laboratories, Choral Music, Band Program, Art, Physical Education;
- Improved efficiency in coordination of instructional program;
- Savings in heating, cooling, lighting (utilities), and maintenance costs;
- Centralized facilities will make more programs available to more students without duplication;
- Student achievement increases in a modern, comfortable, well equipped building.

2. TO PROVIDE A HIGHER QUALITY EDUCATIONAL BUILDING WITH LESS OPERATING COST.

- Lower utility cost through energy efficient designs;
- Improved atmosphere for learning by design, comfort, and pride;
- Estimated savings in energy consumption of 50% with more comfort;
- Maintenance and repair cost reduced drastically for years to come.

3. TAKE ADVANTAGE OF LOW BOND INTEREST AND LOW CONSTRUCTION COST.

- Lowest bond interest rate in several years thereby reducing total cost to taxpayers;
- Take advantage of competitive bids on construction projects while building industry has less projects for which to compete;
- Due to history of inflation building cost will probably never be lower. Now is the time to build for the lowest cost for the most building;
- Reduce operating and administrative cost through reduction in number of facilities operated and maintained.

TOTAL ESTIMATED
COST OF CONSTRUCTION
AND RENOVATION PROJECT
\$ 2,485,000.00

SOURCE OF FUNDS:
LOCAL BOND ISSUE \$2,210,000.00
EDUCATIONAL FINANCE COMMISSION
(STATE) 275,000.00

One must be a qualified elector in the city of Booneville to vote on the bond issue scheduled for March 26, 1983.

60 Percent Must Approve.

SIXTY PERCENT (60%) OF THE PEOPLE VOTING MUST VOTE FOR THE BOND ISSUE.

GOT A QUESTION? Contact one of these—

R. D. Griffin
Superintendent
728-6863

Dr. William Preston
Board Chairman
728-5551

Billy Morgan
Board Member
728-9483

R. B. Prichard
Board Member
728-2412

Richard Coggin
Board Member
728-4444

Betty Anderson
Board Member
728-6850

4. TO IMPROVE COMMUNITY IMAGE AND SENSE OF PRIDE IN SCHOOLS AND COMMUNITY.

- Provide attitude of progressive community spirit through interest in educational program thereby a positive point in attracting industry, business, and families, creating jobs for our people;
- Facilities used by community for meetings, athletics, and cultural endeavors;
- Assure future generations of excellent educational opportunities in Booneville.

5. LOCATION OF BUILDING

- Present Middle School site;
- Ample ground for future expansion;
- Excellent access roads, ample parking space.

6. AVAILABLE FOR OCCUPANCY FALL OF 1984.

Your Support Is Vital For Passage of the Bond Issue on March 26, 1983

District plan approved February 1983, (in writing in the Superintendent's office)

School Bond Issue Tax Analysis

Property Assessed Evaluation	Tax Paid 1982 Without Bonded Indebtness	Amount of Tax With Bond Indebtness	Monthly Increase With Bond Indebtness
\$ 500.00	\$ 27.25	\$ 37.25	\$.83
1,000.00	54.50	74.50	1.66
1,500.00	81.75	111.75	2.50
2,000.00	109.00	149.00	3.33
2,500.00	136.25	186.25	4.16
* 3,000.00	163.50	223.50	5.00
3,500.00	190.75	260.75	5.83
4,000.00	218.00	298.00	6.66
4,500.00	245.25	335.25	7.50
5,000.00	272.50	372.50	8.33
5,500.00	299.75	409.75	9.16
6,000.00	327.00	447.00	10.00
6,500.00	354.25	484.25	10.83
7,000.00	381.50	521.50	11.66
7,500.00	408.75	558.75	12.50
8,000.00	436.00	596.00	13.33
8,500.00	463.25	633.25	14.16
9,000.00	490.50	670.50	15.00

*Estimated Average Assessment in City of Booneville.

Financial data prepared by City Clerks Office based upon 20 mills to retire bonds.

Homestead exemption will apply to citizens age 65 and older on bonded indebtedness in writing from Attorney General State of Mississippi.

Above chart based upon current assessed evaluation of city property. Tax will decrease as growth of city increases the Assessed Evaluation of City.

RENOVATION PROGRAM PROPOSED FOR ANDERSON JR. HIGH

- Convert present building to accomodate grades K-3.
- Renovation and improvements for building to include:
 - Change incandescent lighting to fluorescent lighting; (reduce utility cost)
 - Install insulation in ceiling; (reduce utility cost and provide comfort)
 - Air condition building;
 - Enlarge cafeteria space;
 - Paint interior of building and exterior woodwork;
 - Reduce window space; (reduce utility cost and provide comfort)
 - Install chain link fence for student safety and control;
 - Improve heating system;
 - Provide ample storage area in classrooms;
 - Install playground equipment for appropriate age;

RENOVATION PROGRAM PROPOSED FOR MIDDLE SCHOOL EXISTING BUILDING

- Convert present building to accomodate grades 4-8.
 - Change incandescent lighting to fluorescent lighting;
 - Install insulation in ceiling; (reduce utility cost and provide comfort)
 - Painting of interior and exterior where needed;
 - Reduce window space; (reduce utility cost and provide comfort)
 - Improve heating system;

The new high school building is to be constructed on the Middle School Site.

ALL STUDENTS IN GRADES 4 - 12 WILL BE SCHEDULED AND HAVE ACCESS TO THE FOLLOWING FACILITIES LOCATED ON THIS SITE:

- Gymnasium
- Cafeteria/commons area
- Library Media Center
- Band Hall
- Playing fields and outdoor recreation areas

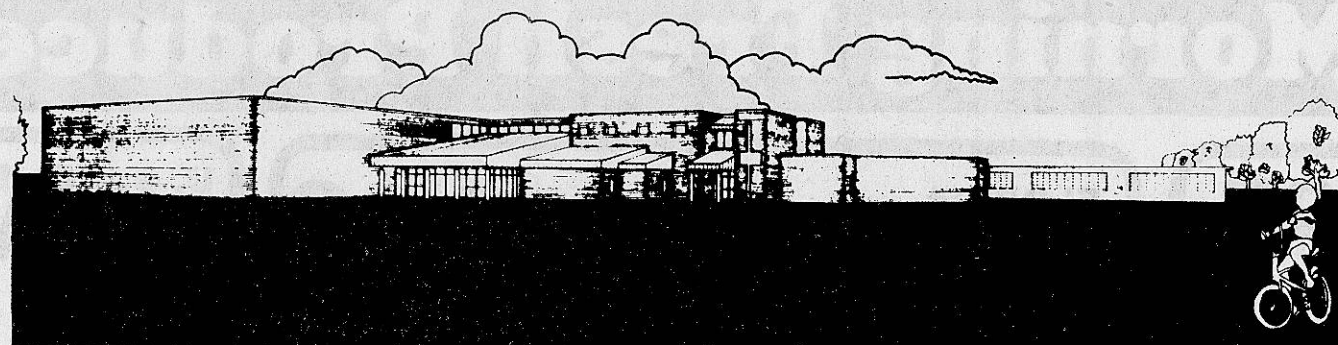

OFFICIAL BALLOT SPECIAL BOND ELECTION BOONEVILLE MUNICIPAL SEPARATE SCHOOL DISTRICT PRENTISS COUNTY, MISSISSIPPI **PROPOSITION**

Shall the Booneville Municipal Separate School District, Prentiss County, Mississippi, issue its general obligation bonds, payable as to principal and interest out of and secured by an irrevocable pledge of the avails of a direct and continuing tax to be levied annually without limitation as to time, rate or amount upon the taxable property within the geographical limits of said District, in the maximum principal amount of \$2,225,000 to raise money for the purpose of erecting, repairing, equipping, remodeling, and enlarging school buildings and related facilities, including gymnasiums, auditoriums, lunch rooms, and libraries?

FOR THE BOND ISSUE ()
AGAINST THE BOND ISSUE ()

PAID FOR BY THE CITIZENS FOR SCHOOL IMPROVEMENT

Don't do your taxes without your \$2,000 deduction.

Quick, before you file your 1982 federal income taxes. Stash away up to \$2,000 in a First Bank IRA Tax Shelter, and you can deduct every penny. In a 50% tax bracket, that could save you \$1,000 on taxes, \$600 in a 30% bracket. Plus, you don't pay taxes on the interest until you withdraw your money.

Working couples can put in up to \$4,000 from their joint income, and save twice as much. For couples with one spouse working, the maximum contribution is \$2,250.

Save thousands on taxes.

The big tax break is why a First Bank IRA is better than almost any other investment. Other investments may pay you as much or more interest. But they don't give you the tax break which, over the years, can save you thousands and thousands in taxes. See the chart to get an idea of how much. You'll be amazed.

Almost everybody's eligible.

You can contribute to a First Bank IRA Tax Shelter even if you have retirement or profit-sharing plans at work. The only requirement is that you earn the money you contribute.

Hurry for '82 deduction.

To take the IRA deduction on your '82 taxes, you must make your contribution before April 15, 1983. You do not have to put in the full \$2,000. Stash away any amount up to your maximum — \$500, \$1,000, whatever.



Your First Bank IRA Tax Shelter money is absolutely safe because it's insured to \$100,000 by the F.D.I.C.

Contribute monthly for '83.

Tough to come up with a big lump sum? At First Bank, you can contribute to your IRA Tax Shelter monthly. And now's the time to start for 1983. Start in January, and you'll only need \$166 a month for \$2,000 by the end of the year. Or you can put in less every month. We can automatically withdraw your monthly IRA payment from your First Bank checking account.

Don't let a big tax deduction slip through your fingers. Visit any First Bank location now to make your '82 contribution, and to start your automatic monthly contributions for '83. You can save a bundle on taxes.

Tax break and a small fortune for retirement.

Start at this age and contribute the maximum each year until you are 65.	Total contributions at \$2000 every year to age 65.	An individual contributing \$2000 a year could have this amount by age 65.	Amount of Taxes deferred on interest earned by age 65 in 30% bracket.	Total tax deductions in 30% bracket.
25	\$80,000	\$736,584	\$196,975	24,000
30	70,000	470,249	120,074	21,000
35	60,000	297,150	71,145	18,000
40	50,000	184,648	40,394	15,000
45	40,000	111,529	21,458	12,000
50	30,000	64,007	10,202	9,000
55	20,000	33,121	3,936	6,000
60	10,000	13,047	914	3,000

* Based on an assumed interest rate of 9% a year. The actual amount accumulated will be determined by how much you contribute and existing interest rates between now and age 65.
Penalties for early withdrawal are forfeiture of an amount equal to six months' interest and 10% tax in addition to regular income tax on amount withdrawn.



Highway 45 North
Booneville, Mississippi

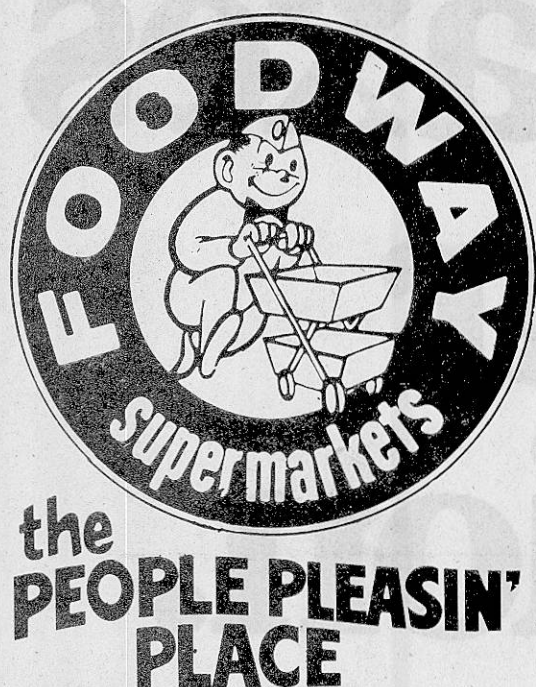

CHIP-O-GOLD SAVE \$1.10

Foodway Skim
MILK
99¢ Gal.
Low Fat.....\$1.39
Homo.....\$1.59
WITH 6 CHIP-O-GOLD COINS

CHIP-O-GOLD SAVE 66¢

WHITE GOLD
SUGAR
99¢
5 LB. BAG
WITH 6 CHIP-O-GOLD COINS

CHIP-O-GOLD SAVE 59¢

FOODWAY HOT DOG
OR HAMBURGER
BUNS
8 CT.
FREE
WITH 5 CHIP-O-GOLD COINS

Prices Good Thursday, March
24 Thru Wednesday,
March 30, 1983

Play **Search Rich** Game Officially Ends Wed., A
Only 7 Days Left To Cash In

TIDE
DETERGENT 49 OZ. **\$1.69**
25¢ OFF LABEL SAVE 30¢

BETTY CROCKER **CAKE MIX** 18½ OZ. **79¢**
BETTY CROCKER READY TO SPREAD **FROSTING** 16½ OZ. **\$1.29** SAVE 18¢

FAMILY PACK FRYER
DRUMSTICKS LB. **69¢**

U.S.D.A. WHOLE BEEF
RIB EYES LB. **\$**

MAXWELL HOUSE
Coffee
1 LB. VACUUM BAG **\$1.99**
SAVE 46¢

FAMILY PACK
FRESH FRYER LEG QUARTERS LB. **37¢**

GENERIC **VEGETABLE OIL** 48 OZ. **\$1.53**

FAYGO **SOFT DRINKS** 16 OZ. 3 / **\$1.00**

38 OZ. **WESSON OIL** **\$1.99**

HORMEL SAVE 15¢ **POTTED MEAT** 3 OZ. 3 / **\$1**

FAMILY PACK
FRYER THIGHS LB. **59¢**

BEEF RIB EYE STEAK **\$3.59**

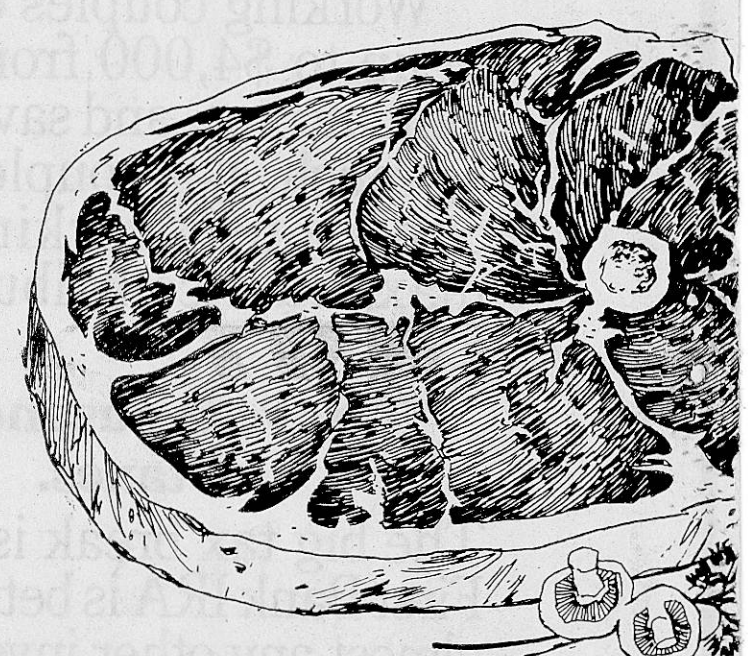

FURNITURE POLISH 14 OZ. **\$2.59** SAVE 24¢

KINGSFORD **CHARCOAL** 10 LB. **\$2.99** SAVE 56¢

TRAIL BLAZER **DOG FOOD** 25 LB. BAG **\$3.99** SAVE 24¢

LIBBY'S 5 OZ. **VIENNA SAUSAGE** **59¢** SAVE 10¢

LIBBY'S **POTTED MEAT** 3 OZ. 3 / **\$1.00** SAVE 17¢

HORMEL **VIENNA SAUSAGE** 5 OZ. **59¢** SAVE 50¢

GOLDEN BLEND CHUNK **DOG FOOD** 25 LB. BAG **\$3.99**

HEINZ **B-B-Q SAUCE** 16 OZ. **89¢** SAVE 30¢

SKINNER THIN **SPAGHETTI** 7 OZ. 3 / **\$1.00** SAVE 29¢

DOLE SYRUP PACKED 20 OZ. **PINEAPPLE** *SLICED *CRUSHED *CHUNKS **89¢** SAVE 10¢

SUNMAID **RAISINS** 15 OZ. **\$1.59** SAVE 18¢

SUNMAID **PRUNES** 15 OZ. **\$1.19** SAVE 14¢

DOUBLE Q PINK **SALMON** 15½ OZ. **\$1.99** SAVE 14¢

CARNATION EVAPORATED **MILK** 13 OZ. 2 / **\$1.00**

NEW BREED **DOG FOOD** 4 LB. **\$2.39**

CHEF'S BLEND **CAT FOOD** 3½ LB. **\$2.69** SAVE 14¢

NEW BREED **DOG FOOD** 18 LB. **\$3.99**

FOODWAY DAINTY **DINNER ROLLS** SAVE 10¢ **59¢**

Taster's Choice®
100% Freeze Dried Coffee

Easter Seal Coupon Special

8 OZ. **\$5.49** SAVE 14¢

Redeem your Taster's Choice® Coupons here
Watch the Easter Seal Telethon on March 26 and 27.

KRAFT **MACARONI & CHEESE** 7¼ OZ. **37¢**

U.S.D.A. BEEF CUBED
STEAK FAMILY PACK LB. **\$2**

SUITOR'S **PORK SAUSAGE** LB. **\$1.50**

KRAFT **MIRACLE WHIP** SALAD DRESSING QUART **\$1.45**

KRAFT **GRAPE JELLY** 2 LB. JAR **\$1.29**

Health and Beauty Aids

PEPTO BISMOL 8 OZ. **\$2.29** SAVE 30¢

HEAD & CHEST CAPSULES 4 OZ. **\$3.39** SAVE 60¢

NORWICH **ASPIRIN** 250 CT. **\$1.29** SAVE 16¢

NORWICH EXTRA STRENGTH **ASPIRIN** 150'S 500 MG. **\$1.89** SAVE 40¢

SAVE ON GENERICS

DOG RATION 20 LB. BAG **\$2.57**

SMOOTH OR CRUNCHY **PEANUT BUTTER** 18 OZ. **\$1.05**

SALTINE CRACKERS 16 OZ. **57¢**

LUNCHEON MEAT 12 OZ. **99¢**

SOFT DRINKS 12 OZ. **23¢**

DAIRY

KRAFT **ORANGE JUICE** ½ GAL. **\$1.50** SAVE 10¢

Pillsbury, Regular Sweetmilk or Buttermilk **BISCUITS** 4 PACK **\$1.09** SAVE 20¢

SOLID VEGETABLE **OLEO** 16 OZ. 3 / **\$1**

CHIP
-O-
GOLD

SAVE 73¢

FOODWAY MEDIUM

EGGS

DOZ.

FREE

WITH 6 CHIP-O-GOLD COINS

HEY KIDS!

AGES 4 & UNDER,
5 & 6 — 7 & 8

Enter Foodway's
Easter Coloring Contest

Entries will be displayed in the window
of Foodway.

Winner in each age group will receive \$10.00
Deadline for entries will be Wed., March 30.

March 30.
n.

2⁹⁹

U.S.D.A. FULL CUT
BONE-IN
BEEF ROUND

STEAK

\$1⁶⁹

LB.

KING COTTON
HOT DOGS

12-OZ.

99¢

FRESH

FRYER
GIZZARDS

FAMILY PACK

39¢

LB.

FRESH

CHICKEN
LIVERS

FAMILY PACK

29¢

LB.

U.S.D.A. BONELESS
FULL CUT

ROUND
STEAK

\$1⁸⁹

LB.

WEST VIRGINIA SLICED

HAM

10 OZ.

\$1⁷⁹

CIRCLE B FAMILY PACK

SMOKED
SAUSAGE

99¢

LB.

PORK
NECKBONES

LB.

39¢

BONELESS BOTTOM ROUND
STEAK

LB.

\$2⁴⁹

Celebrity

CELEBRITY SLICED
PICNIC

10 OZ.

\$2¹⁹

GRILLMASTER CHICKEN

BOLOGNA

LB.

98¢

KING COTTON 12 OZ.

BOLOGNA

\$1¹⁹

BREADED

Chicken Fingers

LB.

\$2²⁹

COUNTRY BEST

SAUSAGE

2 1/4 LB. BOX
PATTIES

\$2⁷⁹

MR. TURKEY CHUNK

BOLOGNA

LB.

\$1¹⁹

OSCAR MAYER REGULAR-BEEF OR CHEESE

WIENERS

LB.

\$1⁸⁹

KING COTTON

BACON

12 OZ.

\$1³⁹

FROZEN FOODS

PACKER LABEL CRINKLE CUT

POTATOES

5 LB.

SAVE 76¢

99¢

WHOLE SUN

ORANGE JUICE

12 OZ.

SAVE 10¢

89¢

GORTONS CRUNCHY

FISH PORTIONS

SAVE 20¢

12 OZ.

\$1⁹⁹

GORTON

POTATO CRISP

8 OZ.

SAVE 14¢

\$1³⁹

Y. FOODS

KRAFT HARVEST MOON

MILD CHEESE

8 OZ.

SAVE 10¢

\$1²⁹

KRAFT AMERICAN

CHEESE SINGLES

12 OZ.

19¢ OFF

\$1⁴⁹

SAVE 40¢

PILLSBURY HUNGRY JACK

BUTTERMILK
BISCUITS

5 CT.

3 / \$1⁰⁰

PRODUCE

FLORIDA

ORANGES

5 LB.
BAG

99¢

FANCY 113's CA WASHINGTON STATE RED
DELICIOUS

APPLES

LB.

39¢

WISCONSIN RUSSETT BAKING

POTATOES

LB.

19¢

WHITE

ONIONS

3 LB.
BAG

79¢

WASHED WHITE

MUSHROOMS

8 OZ.

89¢

FRESH

CAULIFLOWER

MEDIUM SIZE

BELL
PEPPER

99¢

2 / 49¢

SHOP OUR PICK OF THE PATCH

The Salad
Bar

Romaine, Bibb, Endive, Escarole, Boston, Red Leaf

LETTUCE

HEAD

59¢

GREEN TOP

Carrots or Radishes

BUNCH

59¢

moonlight
madness

FRIDAY
NIGHT
ONLY
6 TO
10 P.M.

U.S.D.A.

FRYERS

2 PER BAG

29¢

LB.

WHOLE
Limit 4
Please

U.S.D.A.

GENERIC

LUNCH
MEAT

12 OZ.

79¢

KRAFT PARKAY

MARGARINE

QUARTERS

39¢

LB.

SHOWBOAT

PORK &
BEANS

15 OZ.

4 / \$1⁰⁰

KRAFT

BARBECUE
SAUCE

18 OZ.

68¢

U.S. NO. 1 RED

POTATOES

10 LB.
BAG

79¢

STARKIST

TUNA

6 1/2
OZ.

68¢

Star-Kist

CHUNK LIGHT TUNA

THOUGHT FOR THE WEEK By Charles L. Potts

Lord...Death Brings Such Loneliness

It happened near Fort Lupton, Colo. It was really a beautiful day when Jim began plowing his several hundred acre field. His wife, Jan had gone to town, a distance of several miles, to shop with a friend. The sitter kept their two children, a boy six and his older sister of nine. The sitter was sixteen. When Jim came in for lunch he greeted the children. Soon they left with the sitter for a trip to the drug store. As they left, Jim finished his lunch and pushed the easy chair back for a quick wink. He heard the train, the whistle, and the crash. He ran out and to the wreckage barefoot. The car was demolished and the sitter dead. As people gathered they did not know him to be the father as he sought to revive his son with CPR. The ambulance came and he ran to find his daughter, who had been thrown out on impact. Both children died enroute to the hospital. When the mother arrived the wreckage had been cleared. Neither Jim nor Jan saw either of their children again for the funeral director took them for cremation on approval of the parents. Note things that began to occur. Friends were helpful at first but backed off soon. Jim said he did not feel crazy but folks expected him to behave as if nothing had happened. He

Rom. 8:38-39 "... neither death nor life, nor angels, nor principalities, nor things present ... will be able to separate us from the love of God ... " Lynch, Dr. Jas. C., The Broken Heart, Extractions From Book By C. L. Potts said that he desperately yearned for a friend. He was desperate for someone to talk with. Men are taught not to cry in public and he refused to break the taboo. Jan could not go grocery shopping for three weeks and when she did -- she cried -- for the children had always gone with her. Jan soon found a group to talk with and her feelings were legitimized through mutual acceptance. Jim went down in health and now two years later has a life threatening disease. Normally healthy, stress now has a grip on him. He was not able to cope with the grief. He kept it bottled up. Now he has cancer. One doctor said that stress had combined with other forces to break down his immunization system. Another note. Jan had tied tubes reversed. Hope for another family revived Jim to the point that cancer disappeared. Eighteen months later and no hopes now of another child, he relapsed and died soon of cancer. It was tragic that they did not SEE the dead children. Tragic that no funeral was held -- only a brief memorial at the house with a few friends. It was tragic that the extended family, stoic and Germanic background said in essence to Jim and Jan, "It's up to you to bear it." "Oh, God... death brings loneliness... help us not to desert each other... we know you stand with us."



Charles L. Potts, Pastor First United Methodist Church Booneville, Miss.

This page is possible through the request and cooperation of interested area ministers. It is brought to you through the support of the businesses listed below.

Banner-Independent

Booneville Banking Association

BANK OF MISSISSIPPI
FIRST CITIZENS NATIONAL BANK
THE PEOPLES BANK & TRUST CO.

Coca-Cola-Corinth

"COKE IS IT"

Davidson Discount Pharmacy

728-4401

Farm Bureau Insurance

LIFE-AUTO-FIRE

Hodges Printing

"SERVING YOU IS A PRIVILEGE WE APPRECIATE"

728-6476

Gold Bond Exterminators

JIMMY MURPHY, MANAGER

McMillan Funeral Home

83 YEARS OF SERVICE

Mechanical & Electrical Supply, Inc.

Booneville Tile Co.

728-4627

Prentiss Manufacturing

Salts Funeral Home

SERVING YOU BECAUSE WE CARE

Honest Tom's Pawn Shop

1201 EAST CHURCH STREET - BOONEVILLE, MISS.

Sonic Drive-In

JIMMY AND ANN FISHER

New Orleans Famous Fried Chicken

JIMMY AND ANN FISHER

S & J Ready-Mix, Inc.

728-4431

Schweiger Furniture Co.

FASHIONS IN FURNITURE

Assembly Of God

CANAAN ASSEMBLY OF GOD
400 Marietta St., Gerald Whitaker, Pastor
SUNDAY: Sunday School 10:00 a.m., Morning
Worship 11:00 a.m., Evening Worship 6:00 p.m.
TUESDAY: Bible Study 7:00 p.m.

Baptist

BOONEVILLE FIRST FREE WILL
BAPTIST CHURCH
202 N. Lake St., Luther Gibson, Pastor
SUNDAY: Sunday School, 10:00 a.m., Morning
Worship, 11:00 a.m., Evening Worship 6:00 p.m.
WEDNESDAY: Church Training and Bible Study, 7:00
p.m.
CALVARY BAPTIST CHURCH
Corner Main & Broad Sts., R. J. Bostick, Pastor
SUNDAY: Sunday School, 9:45 a.m., Morning
Worship, 11:00 a.m., Training House, 5:00 p.m.,
Evening Worship, 6:00 p.m. WEDNESDAY: Bible
Study, 7:00 p.m.

CASEY CREEK BAPTIST CHURCH
Off Hwy. 366, Harvey Reeves, Pastor
SUNDAY: Sunday School, 10:00 a.m., Morning
Worship, 11:00 a.m., Evening Worship, 6:00 p.m.
CANDLEMERE CHAPEL BAPTIST CHURCH
Pastor F.A. Collins
SUNDAY: Sunday School 10:00 a.m., Training 5:30
p.m., Preaching 6:00 p.m.

CRESTWOOD BAPTIST
Hwy. 4 East, Jerry Mitchell, Pastor
SUNDAY: Sunday School 9:30 a.m., Worship 10:30
a.m., Training Union 5:30 p.m., Worship 6:30 p.m.
EAST BOONEVILLE BAPTIST CHURCH
East Church St., Wayne Foropoulos, Pastor
SUNDAY: Sunday School 9:45 a.m., Worship Hour
11:00 a.m., Church Training 5:00 p.m., Worship 6:00
p.m. WEDNESDAY: Worship 7:00 p.m.

EAST PRENTISS BAPTIST CHURCH
Booneville, Kenneth Bishop, Pastor
SUNDAY: Sunday School 10:00 a.m., Worship
Service 11:00 a.m., Training Union 6:00 p.m., Worship
Service 7:00 p.m. WEDNESDAY: Bible Study 7:00
p.m.

CALVARY FREEWILL BAPTIST MISSION
Located in the old Jacinto Supply Building
Pastor, Rev. Travis Smith
SUNDAY: Sunday School 10:00 a.m., Morning
Worship 11:00 a.m., Evening Worship 5:00 p.m.,
WEDNESDAY: Evening service 7:00 p.m.

FIRST BAPTIST CHURCH
401 West Church St., Dr. Bill K. Duncan, Pastor
SUNDAY: Sunday School (Broadcast WBIP) 9:45
a.m., Morning Worship 11:00 a.m., Church Training
5:00 p.m., Evening Worship 6:00 p.m. WEDNESDAY:
Prayer Meeting 6:30 p.m.

FORKED OAK BAPTIST CHURCH
Route 6, Horace McCombs, Pastor
SUNDAY: Sunday School 10:00 a.m., Worship 11:00
a.m., Training Union 6:00 p.m., Preaching 6:30 p.m.
WEDNESDAY: Prayer Service 7:00 p.m.

GASTON BAPTIST CHURCH
Gaston-Carolina Road, Milton Koon, Pastor
SUNDAY: Sunday School 9:30 a.m., Worship 10:30
a.m., Church Training 6:00 p.m., Worship Service 6:45
p.m., WEDNESDAY: Prayer Meeting 7:00 p.m.

GRACE INDEPENDENT BAPTIST
Franktown, Nelson Hadley, Pastor
SUNDAY: Sunday School 10:00 a.m., Morning
Worship 11:00 a.m., Evening Worship 6:00 p.m.,
WEDNESDAY: Prayer Meeting 7:00 p.m.

JONES CHAPEL FREEWILL BAPTIST
Jacinto-Altitudo, Rev. Paul Long, Pastor
SUNDAY: Sunday School 10:00 a.m., Morning
Worship 11:00 a.m., Evening Worship 5:00 p.m.

LITTLE BROWN MISSIONARY
BAPTIST CHURCH
Near Hobo Station, Johnny Sherrill, Pastor
SUNDAY: Sunday School 10:00 a.m., Worship
Service 11:00 a.m., Afternoon Services 5:00 p.m.
WEDNESDAY: Prayer Meeting 7:00 p.m.

LITTLE BROWN FREEWILL BAPTIST
Route 1, New Site, Gene Gilbert, Pastor
SUNDAY: Sunday School 10:00 a.m., Morning
Worship 11:00 a.m., Evening Worship 7:00 p.m.
WEDNESDAY: Prayer Meeting and C.T.S. 7:00 p.m.

LITTLE CREEK MISSIONARY BAPTIST
Marietta, Elbert Ray Bennett, Pastor
SUNDAY: Sunday School 10:00 a.m., Morning
Worship 11:00 a.m., Training Union 5:00 p.m., Evening
Worship 5:30 p.m.

MARTIN HILL FREEWILL BAPTIST CHURCH
Route 5, Hwy. 30 East, Johnny Sexton, Pastor
SUNDAY: Sunday School 10:00 a.m., Morning
Worship 11:00 a.m., Evening Worship 6:00 p.m.
WEDNESDAY: Church Training and Bible Study 7:00
p.m.

MT. PLEASANT MISSIONARY BAPTIST
Altitude, Bro. Jerry Hopkins, Pastor
SUNDAY: Sunday School 10:00 a.m., Worship
Service 11:00 a.m., Evening Services 5:00 p.m.
WEDNESDAY: Prayer Meeting 6:30 p.m.

MT. PISGAH FREEWILL BAPTIST
Hollis Southerland, Pastor
SUNDAY: Sunday School 10:00 a.m., Morning
Worship 11:00 a.m., Evening Worship 6:00 p.m.
WEDNESDAY: C.T.S. and Bible Study 7:00 p.m.

NEW BURTON BAPTIST CHURCH
Terry Scott, Pastor
SUNDAY: Sunday School 10:00 a.m., Worship 11:00
a.m., Training Union 5:30 p.m., Worship 6:30 p.m.
WEDNESDAY: Night Services 6:30 p.m.

NEW LEBANON FREEWILL BAPTIST
Highway 364, Bro. J.T. Prince, Pastor
SUNDAY: Sunday School 10:00 a.m., Morning
Worship 11:00 a.m., Evening Worship 5:30 p.m.
WEDNESDAY: Church Training and Bible Study 6:30
p.m.

NEW SITE BAPTIST
David Heg, Pastor
SUNDAY: Sunday School 10:00 a.m., Preaching
11:00 a.m., Sunday night 6:00 p.m. WEDNESDAY:
Wednesday night 6:30 p.m.

OAK HILL BAPTIST CHURCH
Blackland Community, Bro. Marion Payne
SUNDAY: Sunday School 10:00 a.m., Morning
Worship 11:00 a.m., Training Union 6:00 p.m., Evening
Worship 7:00 p.m. WEDNESDAY: Prayer Meeting
7:00 p.m.

OSBORNE CREEK BAPTIST CHURCH
Route 2, Pastor Dr. Bill K. Duncan
SUNDAY: Worship Services, 2nd and 4th Sunday:
9:30 a.m., Sunday School every Sunday 10:30 a.m.

PINEY GROVE BAPTIST CHURCH
Route 1, Bro. Doyle Ferrell, Pastor
SUNDAY: Sunday School 10:00 a.m., Morning
Worship 11:00 a.m., Sunday Evening 6:00 p.m., Wed-
nesday Night 7:00 p.m.

SMITH'S CHAPEL FREEWILL BAPTIST
Jacinto Road, Bro. Benny McKinney, Pastor
SUNDAY: Sunday School 10:00 a.m., Worship 11:00
a.m., Sunday night 6:30 p.m. WEDNESDAY: Church
Training and Bible Study 7:00 p.m.

WHEELER BAPTIST CHURCH
Wheeler, Danny Bullock, Pastor
SUNDAY: Bible Study 9:45 a.m., Morning Worship
10:55 a.m., Evening Worship 6:00 p.m. WEDNESDAY:
Bible Study 7:00 p.m.

WHEELER PRIMITIVE BAPTIST CHURCH
North of Wheeler School, James R. White, Elder
SUNDAY: Bible Study 10:00 a.m., Preaching 11:00
a.m.

JUMPERTOWN BAPTIST MISSION
Jumpertown, Chris Burrows, Pastor
SUNDAY: Sunday School 9:30 a.m., Morning
Worship 10:30 a.m., Church Training 5:30 p.m.,
Evening Worship 6:15 p.m. WEDNESDAY: Midweek
Prayer Meeting 6:00 p.m.

MARIETTA CALVARY BAPTIST CHURCH
Marietta, Horace Barnes, Pastor
SUNDAY: Sunday School 10:00 a.m., Worship
Service 11:00 a.m., Night Service 6:00 p.m. WED-
NESDAY: Night Service 7:00 p.m.

THRASHER BAPTIST CHURCH
Th. sher, Dave Smith, Pastor
SUNDAY: Sunday School 9:30 a.m., Worship 10:30
a.m., Church Training 6:30 p.m., Worship Service 7:15
p.m. WEDNESDAY: Prayer Meeting 7:00 p.m.

Christian Methodist Episcopal

BECKLEY CHAPEL C.M.E.
314 Sunflower St., Rev. Johnny Poole, Pastor
SUNDAY: Sunday School 9:45 a.m., Morning
Worship 11:00 a.m., First and Third Sunday, Good
Samaritan Radio Broadcast WBIP 6:00 p.m. WED-
NESDAY: Bible Study 6:00 p.m.

REUBEN CHAPEL C.M.E.
Airport Road, Rev. Johnny Poole, Pastor
SUNDAY: Sunday School 10:00 a.m., Morning
Worship 11:00 a.m., Prayer Service 6:00 p.m.

HOLINESS CHURCH OF DELIVERANCE
Sunflower St., Rev. Archie L. Miller Pastor
SUNDAY: Sunday School 10:00 a.m., Morning
Worship 11:30 a.m., Evening 7:30 p.m. WEDNESDAY:
Bible Study 7:30 p.m. FRIDAY: Night Service 7:30
p.m.

Church Of Christ

BOONEVILLE CHURCH OF CHRIST
Highway 45 North, Doug Greenway, Minister
SUNDAY: Sunday School 9:45 a.m., Sunday Worship
10:35 a.m., Evening Worship 6:00 p.m. WEDNESDAY:
Bible Study 7:00 p.m.

CARTERS CHAPEL CHURCH OF CHRIST
Highway 364 E., Altitude Rd., G.T. Pharr, Minister
SUNDAY: Bible Study 9:30 a.m., Worship 10:00
a.m., Evening Worship 5:00 p.m. WEDNESDAY: Bible
Study 7:00 p.m.

HILLS CHAPEL CHURCH OF CHRIST
6 Miles East of Booneville, Hwy. 30 E.
Brother Charles Leonard, Minister
SUNDAY: Sunday School 9:45 a.m., Worship 10:45
a.m., Evening Worship 6:00 p.m. WEDNESDAY: Bible
Study 7:00 p.m.

MARIETTA CHURCH OF CHRIST
Marietta, Richard Gooch, Minister
SUNDAY: Sunday School 9:45 a.m., Worship 10:30
a.m., Evening Worship 6:00 p.m. WEDNESDAY: Bible
Study 7:30 p.m.

JUMPERTOWN CHURCH OF CHRIST
Jumpertown
Bro. Troy McNutt, Minister
Bro. Oscar Clark, Minister
SUNDAY: Sunday Worship 10:00 a.m., Sunday
Evening 5:30 p.m. WEDNESDAY: Bible Study 6:00
p.m.

JACINTO CHURCH OF CHRIST
Jacinto, J.T. Smith, Minister
SUNDAY: Sunday School 10:00 a.m., Worship 11:00
a.m., Evening 5:30 p.m. WEDNESDAY: Mid Week
Bible Study 6:30 p.m.

NEW BETHEL CHURCH OF CHRIST
1 Mile west of New Site, on Hwy. 4
Lee Cole, Minister
SUNDAY: Bible Study 9:30 a.m., Worship 10:30
a.m., Evening 6:00 p.m. WEDNESDAY: Bible Study
7:00 p.m.

NORTH RIENZI CHURCH OF CHRIST
Rienzi, Jerry Childs, Minister
SUNDAY: Bible Study 10:00 a.m., Worship 10:45
a.m., Sunday Night 6:30 p.m. WEDNESDAY: Bible
Study 7:30 p.m.

OAK RIDGE CHURCH OF CHRIST
Blackland Community, Ernest Walker, Minister
SUNDAY: Bible Class 9:30 a.m., Worship 10:30 a.m.,
Sunday night 5:30 p.m. WEDNESDAY: Wednesday
night 7:00 p.m.

SNOWDOWN CHURCH OF CHRIST
Jim Archer, Minister
SUNDAY: Bible Classes 10:00 a.m., Worship 11:00
a.m., Evening Worship 6:00 p.m. WEDNESDAY: Mid-
Week Bible Study 7:00 p.m.

ROARING HOLLOW CHURCH OF CHRIST
East of New Site, James Wroten, Minister
SUNDAY: Bible Study 9:30 a.m., Worship 10:30
a.m., Evening 5:00 p.m. WEDNESDAY: Study 6:00
p.m.

STUTTS CHAPLE CHURCH OF CHRIST
1 Mile W. of Harris Skating Rink, Hwy. 45 N.
Robert C. Tice Sr., Minister
SUNDAY: Bible Study 10:00 a.m., Preaching 11:00
a.m.

WEST BOONEVILLE CHURCH OF CHRIST
Highway 4 West, Ward Hogland, Minister
SUNDAY: Bible Study 9:45 a.m., Worship 10:30
a.m., Evening Worship 6:00 p.m. WEDNESDAY: Bible
Study 7:00 p.m.

LION'S REST CHURCH OF CHRIST
Preacher: Grady Wigginton
Hwy. 371, Marietta Community
SUNDAY: Bible Study 9:30 a.m., Worship 10:30
a.m., Evening Worship 5:00 p.m. WEDNESDAY: Mid-
Week Bible Study 7:00 p.m.

Church Of God

BOONEVILLE CHURCH OF GOD
Corner S. Lake & Hatchie St., James Wells, Pastor
SUNDAY: Sunday School 10:00 a.m., Morning
Worship 11:00 a.m., Evening Worship 6:00 p.m.
WEDNESDAY: Family Training Hour 7:00 p.m.

CHURCH OF GOD
Wheeler, J.D. Tatum, Pastor
SUNDAY: Sunday School 10:00 a.m., Sunday Worship
11:00 a.m., Evening 6:00 p.m. WEDNESDAY: Family
Training Hour 7:00 p.m.

INDEPENDENT CHURCH OF GOD
North Lake & Terry St., Austin Shook, Pastor
SUNDAY: Sunday School 10:00 a.m., Morning
Worship 11:00 a.m., Evening Worship 6:45 p.m.
WEDNESDAY: Prayer Meeting 7:00 p.m.

MARIETTA CHURCH OF GOD OF PROPHECY
Florence Ables, Pastor
SUNDAY: Sunday School 10:00 a.m., Morning
Worship 11:00 a.m., Youth Service 6:00 p.m., Evening
Worship 7:00 p.m. WEDNESDAY: Prayer Meeting
7:00 p.m.

MT. OLIVE CHURCH OF GOD
Route 6, Booneville, Andrew L. Marshall, Pastor
SUNDAY: Sunday School 9:45 a.m., Morning
Worship 11:00 a.m., Worship Service 5:00 p.m.

NORTHEAST MISSISSIPPI
CHURCH OF GOD AND CHRIST
Hwy. 30 East at 364 Intersection
B.R. Nunley and Tulon L. Jackson, Ministers
ASSEMBLING: Sunday 10:00 a.m., and 7:00 p.m.
WEDNESDAY: 7:30 p.m.

LAKEVIEW BIBLE CHURCH
Meadow Creek Road, Bobby White, Pastor
SUNDAY: Sunday School 10:00 a.m., Morning
Worship 11:00 a.m., Evening Worship 5:30 p.m.
WEDNESDAY: Prayer Meeting and Bible Study 7:00
p.m., SATURDAY: Young peoples service 7:00 p.m.

Catholic
INFANT JESUS OF PRAGUE CATHOLIC
Hwy. 45, 3 mi. South of Booneville
Rev. Dick Zelonis, S.C.J., Pastor
SUNDAY: Mass at 9:00 a.m. Confessions before
Mass. Religious Instructions after Mass. Rectory
phone -- 728-7509. THURSDAY, FRIDAY & SATUR-
DAY: Mass at the Rectory (200 Washington) at 9:00
a.m.

Mormon
THE CHURCH OF JESUS CHRIST
OF LATTER DAY SAINTS
George E. Allen Road, J.C. Morris, Bishop
SUNDAY: 9:00 a.m. Sacrament Service; 10:20 a.m.
Priesthood, Relief Society, Primary; 11:20 a.m.
Sunday School, MONDAY: Family Home Evening,
WEDNESDAY: 6:30 p.m. Scouting; 6:30 p.m.
Seminary; 6:30 p.m. Relief Society Home Making
Meeting - (first Wednesday only); 7:30 Youth Ac-
tivities.

United Methodist
BLYTHES CHAPEL
Blythes Chapel Rd., Ronald Wenzel, Pastor
SUNDAY: Sunday School 10:00 a.m., Morning
Service 11:00 a.m., MYF 6:00 p.m., Church Service
7:00 p.m. WEDNESDAY: Bible Study 7:30 p.m.

CAROLINA UNITED METHODIST
Route 3, Robert McCoy, Pastor
SUNDAY: Sunday worship 1st Sunday 11:00 a.m.,
2nd Sunday 10:00 a.m., 3rd Sunday 6:00 p.m., 4th
Sunday 10:00 a.m.

CHRIST UNITED METHODIST
Rt. 2, Blackland, Paul Daniel Pastor
SUNDAY: Sunday School 10:00 a.m., Morning Worship
11:00 a.m., UMYF 6:00 p.m., Evening Worship 7:00
p.m. Wednesday: Prayer Meeting 7:00 p.m.

CROSS ROADS UNITED METHODIST
Route 3, Robert McCoy, Pastor
SUNDAY: Sunday worship 1st Sunday 10:00 a.m.,
2nd Sunday 6:00 p.m., 3rd Sunday 11:00 a.m., 4th
Sunday 6:00 p.m. WEDNESDAY: Prayer Meeting 5:30
p.m.

FIRST UNITED METHODIST CHURCH
Booneville, Charles L. Potts, Minister
SUNDAY: Church School 9:45 a.m., Morning
Worship 11:00 a.m., UMYF 5:30 p.m., Junior
Fellowship 5:00 p.m., Evening Worship 7:00 p.m.,
WEDNESDAY: Mid Week Prayer 6:30 p.m.

GRACE UNITED METHODIST CHURCH
East Church St., C.D. Edge, Pastor
SUNDAY: Sunday School 9:45 a.m., Morning
Worship 11:00 a.m., UMYF 6:30 p.m., Evening Wor-
ship 7:00 p.m. THURSDAY: Bible Study 7:30 p.m.

JUMPERTOWN UNITED METHODIST
Robert McCoy, Pastor
SUNDAY: Sunday Worship 1st Sunday 7:00 p.m., 2nd
Sunday 11:00 a.m., 3rd Sunday 10:00 a.m., 4th Sunday
11:00 a.m., 5th Sunday 11:00 a.m. WEDNESDAY:
Prayer Meeting 6:30 p.m.

LAMBS CHAPEL INDEPENDENT METHODIST
Jumpertown, W.E. Sharp, Pastor
Gene Coltharp, Associate Pastor
SUNDAY: Sunday School 10:00 a.m., Worship 1st
Sunday 11:00 a.m., Bro. Sharp, 3rd Sunday Evening
6:30 p.m., Bro. Coltharp, WEDNESDAY: Bible Study
6:30 p.m.

LIBERTY UNITED METHODIST CHURCH
Hwy. 30 East, C.D. Edge, Pastor
SUNDAY: Sunday School 9:00 a.m., Morning Wor-
ship 10:00 a.m., UMYF 6:00 p.m. THURSDAY: Bible
Study 6:30 p.m.

MARIETTA UNITED METHODIST CHURCH
Jimmy M. Glover, Pastor
SUNDAY: Sunday School 10:30 a.m., Worship ser-
vice 9:30 a.m., 1st, 3rd and 4th Sundays.

MEADOW CREEK UNITED
METHODIST CHURCH
Tim Green, Pastor
SUNDAY: Worship services 9:45 a.m. 1st Sunday,
2nd Sunday and 4th Sunday, 11:00 a.m. 5th Sunday.

MT. NEBO UNITED METHODIST CHURCH
Jimmy M. Glover, Pastor
SUNDAY: Worship Services: 12:15 p.m., 1st and 3rd;
9:30 a.m. 5th Sunday.

WHEELER UNITED METHODIST
Wheeler, Tim Green, Pastor
SUNDAY: Sunday School 10:00 a.m., Morning
Worship 11:00 a.m., MYF 6:00 p.m., Evening Worship
7:00 p.m. WEDNESDAY: Mid-Week Prayer 7:00 p.m.

RIENZI UNITED METHODIST
Rienzi, Ms., Gerald Carpenter, Pastor
SUNDAY: 1st and 3rd Sundays, 11:00 a.m. 2nd and
4th Sunday, 6:00 p.m.

PISGAH
Gerald Carpenter, Pastor
SUNDAY: 1st and 3rd Sundays, 6:00 p.m., 2nd and
4th Sundays, 11:00 a.m.

BETHEL
Gerald Carpenter, Pastor
SUNDAY: 1st and 3rd Sundays, 9:45 a.m., 2nd and
4th Sundays, 5:00 p.m.

THRASHER
Gerald Carpenter, Pastor
SUNDAY: 1st and 3rd Sundays, 5:00 p.m., 2nd and
4th Sundays, 9:45 a.m.

SILOAM UNITED METHODIST CHURCH
Jimmy M. Glover, Pastor
SUNDAY: Sunday School 10:00 a.m., each Sunday,
Worship Services 11:00 a.m., 1st, 2nd, 3rd and 4th
Sundays.

Pentecostal
THE EAST BOONEVILLE
PENTECOSTAL CHURCH
1400 East Church, Pastor, Rev. Buddy Marshall
SUNDAY: Sunday School 10:00 a.m., Youth Service
5:00 p.m., Evening Worship 6:00 p.m., THURSDAY:
Prayer Meeting 7:00 p.m.

EMMANUEL UNITED PENTECOSTAL CHURCH
Hwy. 4 East, E.L. Spence, Pastor
SUNDAY: Sunday morning 10:00 a.m., Morning
Worship 11:00 a.m., Youth Service 4:30 p.m., Evening
Worship 6:00 p.m. THURSDAY: Prayer and Bible
Study 7:15 p.m.

FIRST PENTECOSTAL CHURCH
204 North Lake St., Larry Hill, Pastor
SUNDAY: Sunday School 10:00 a.m., Morning
Worship, (Broadcast WBIP F.M.) 11:00 a.m., Youth
Fellowship 5:15 p.m., Evening Worship 6:00 p.m.
WEDNESDAY: Prayer and Bible Study 7:00 p.m.

Presbyterian
BOONEVILLE PRESBYTERIAN
West George E. Allen Drive, Booneville
Rev. Joe Pack Arnold, Pastor
SUNDAY: Sunday Morning Worship 9:00 a.m.,
Sunday School 10:00 a.m.

THE HOUSE OF PRAYER
ASSEMBLY OF CHRIST
Route 4, Booneville, Leland Owens, Pastor
SUNDAY: Worship 5:00 p.m.

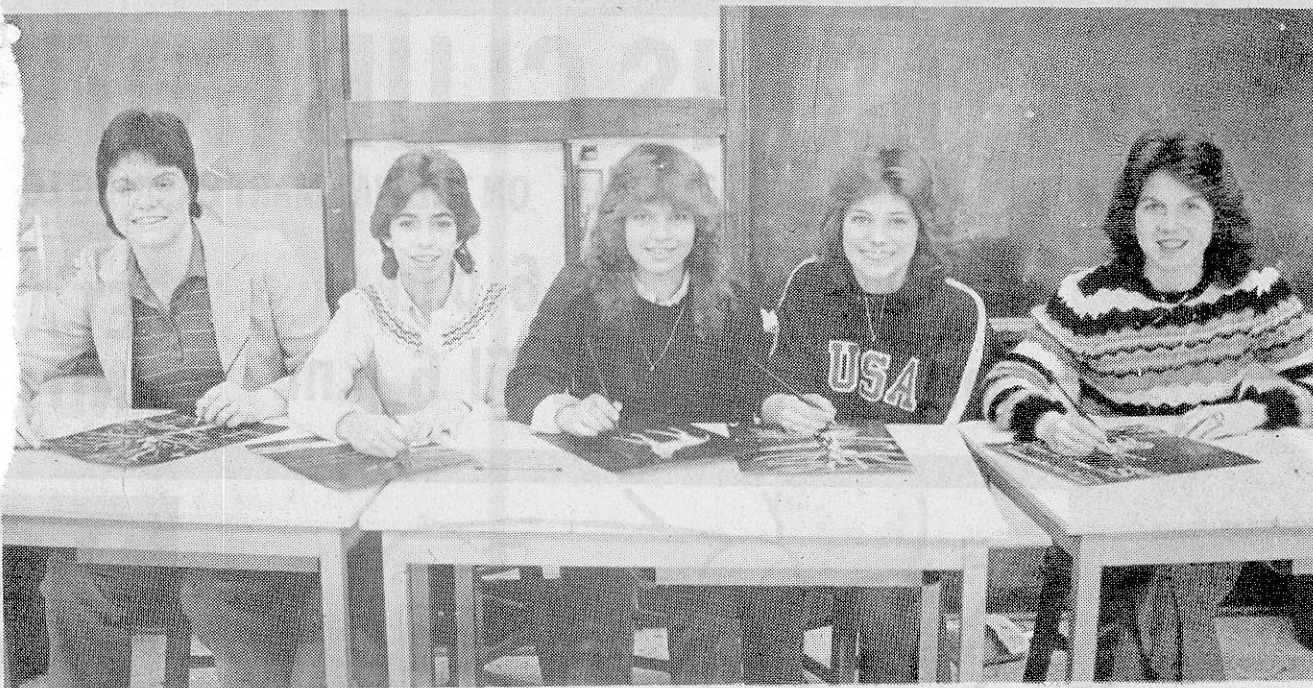

George, 2nd place, drawing; and Jeannie Cole, 3rd place, pottery, and 2nd place, design. The contest was for high school students from the five-county area served by NEMIC.

Association Is Compiling Family Trees

Anyone having historical information that should be included in this publication should contact Mrs. Mary McCord at the Rinezi Public Library, at 462-5015.

Rienzi

News

Mr. and Mrs. Frank Eldridge together with Mrs. John McDonough were in Memphis for the day Thursday.

First United Methodist Church Choir Wins Superior Rating

The total number of choirs at the First United Methodist Church in Booneville is nine and out of the congregation of approximately 700, 133 people are enrolled in the music program of the church.

The five choirs judged were Pre-School (ages 2-5), Junior Choir (grades 1-6).

CB Club News

acquainted, enjoy the music
and good food. Honeycomb,
Big Ed, Lady Ed. Mrs.

Round Lady has returned home after a stay in Texas with her daughter who has

[illegible]

[illegible][illegible]

15 Ounce **\$ 1**

Prices Good Thru March 26, 1983 **Thurs**

[illegible]

[illegible]

50¢

Fabric ance

1.57 Per Yard

27 Per Yd.

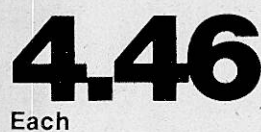

8.93



\$6

5.46



\$12

\$9 ELY
6WALKER



6.74



10.86

\$10



Wal-Mart Sells For Less Every Single Day!

**Don't Miss
These
Great Low
Priced
Items!**



\$8

Garan
Quality never looked better.

\$14

BIG YANK

\$ 1 68

ath

37

\$ 1 53

\$4⁷³



1.46
Expires March 26, 1983

82¢
Expires March 26

WAL-MART

WAL-MART'S ADVERTISED MERCHANDISE POLICY — It is our intention to have every advertised item in stock. However, if due to any unforeseen reason an advertised item is not available for purchase, Wal-Mart will issue a Rain Check on request for the merchandise to be purchased at the sale price whenever available, or will sell you a similar item at a comparable reduction in price. We reserve the right to limit quantities.

[illegible]

'Talk O' The Town'

Street Opinion Poll

QUESTION: Do you think the United States should be involved in the Falkland Island?

TERRY FLOYD of New

"It's like a moth to a flame. You take sides but you punish them both to stop."



MARY OWENS of Booneville: "No, I think all governments are corrupt. They're all a mess. I think it's now to depend on governments for help because I don't think any of the governments can bring peace to the world."

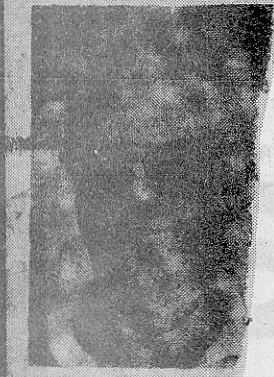

FRANCES STINSON of Booneville: "You need to stick up for what's right. They help us we need to help them."



(Editor's note: Scientific poll of readers' opinions on the Falkland Islands. Ask you next!)

Banner-Independent

210 Main St. Booneville, MS 38802

Since 1954

"What The People Want"

Paul Miller, President and Editor

SUBSCRIPTION RATES

PRETINIS AND ADJOINING COUNTRIES

1 Year \$27.00 2 Years \$47.00

OUTSIDE ABOVE AREA

6 Months \$30.00 1 Year \$51.00 2 Years \$90.00

Published weekly (each Thursday) at 210 Main St., Booneville, MS 38802

Second class postage paid at Booneville, MS

Copyright 1982, Booneville Newspapers, Inc.

(Postmaster: Send address changes to Banner-Independent, P.O. Box 269, Booneville, MS 38802)

Reflections

By Ken Christian

2,231 REASONS

You Can't Afford To Miss A Single Issue Of The Banner-Independent . . .

In One Recent Issue There Were:

- ★ 1748 Names . . .
most of them were names of your friends and neighbors. Maybe your name was among them.
- ★ 71 Photographs . . .
most of them made locally.
- ★ 210 People In Those Photos . . .
most of them local people (did you see YOUR picture?)
- ★ More Than 100 Ads . . .
offering you merchandise and services from our local businesses (did YOU take advantage of the bargains?)
- ★ 87 News Items . . .
almost all of them about people you probably know. Maybe even about you.
- ★ 13 Local Columns . . .
by our community correspondents and local service agents.
- ★ 3 Letters To The Editor . . .
from local citizens having their say about community affairs.
- ★ 89 Want Ads . . .
from your friends and neighbors offering —or looking for—items for sale, services, houses and apartments for rent, jobs.

Now Isn't That The Biggest 25¢ Worth You'll Ever Find?

If You're Not A Subscriber To The

Banner-Independent

How In The World Do You Keep Up With What's Going On In Prentiss County?

Wanda, 12, and his wife, Betty, who was expecting another child. Mayerle, who worked as a security guard at a naval station, took the news as well as anyone could under those circumstances. But he did get terribly depressed at times, his wife recalled. It was during that time that Mayerle read an article about former U.S. Secretary of State John Foster Dulles,

executive director Doug Mansell. Mayerle has attended several meetings recently in which he was very outspoken on his views of not only the rate increase, but also of the service the telephone company provides in Prentiss County. At the time now the mayor and others have tried to get the company to do something about the fact that in Prentiss County that cannot be dialed without having to pay long distance rates. Outspoken on the subject, PCDA directors adopt a rate increase and doing a lot of things that the word gets out about dealing with the rate increase. Enough about something to see that something is done. The rate increase spills over into some movements.

reform

reform

reform