

The Banner - Independent

Vol. 85 Number 50 Booneville, Mississippi Thursday, February 10, 1983 Phone 728-6214 26 Pages 25 Cents

Roundup

Jumpertown Marshal Hired As Deputy

Jumpertown is without a town marshal once again.

John Moore, who served as Jumpertown town marshal, has been hired as a Prentiss County Deputy. Moore assumed his duties as deputy Monday.

Jumpertown Mayor C.D. Windham said Tuesday he would leave the hiring of a new town marshal up to the Jumpertown Board of Aldermen. Their next scheduled meeting is Monday night, he said.

It was necessary to hire two new deputies after Sheriff John McCauley dismissed Deputies Hubert Kitchens and Joe Shackelford as a result of their plans to seek election to the Sheriff's post in the August primaries. McCauley is also seeking re-election.

Charles Duncan, who worked as dispatcher at the sheriff's office, has been hired as the other deputy.

Jeffrey Dean White of Booneville was hired as the new dispatcher at the sheriff's department.

Four More Candidates Now In '83 Race

Four candidates have qualified to run for various political offices since Wednesday of last week. There are now 50 candidates who have qualified to seek election to various offices in the August primaries.

Joe Shackelford qualified for sheriff Friday, Feb. 4. He is the ninth candidate to qualify in the sheriff's race.

James H. Horn is seeking re-election as coroner. He is the second candidate to qualify for that position.

Floyd Nyle Calley has qualified to run as Justice Court Judge South. He is the sixth candidate to qualify in that race.

Paul E. Meeks is the second candidate who has qualified to run as 3rd district constable.

Wilford Knight has officially withdrawn from the 2nd district constable's race.

The last day to qualify for an office is June 3.

Elderly Couple Killed In U.S. 45 Crash

A Rienzi couple was killed Saturday morning in a car accident in Biggersville on Hwy. 45 when their car crashed into a tree.

The victims were George Wren, 85, and his wife, Frances, 59, of Route 2, Rienzi.

A mixture of sleet and rain had caused the highway to become slippery and the highway patrol thinks Wren lost control of the car, according to Patrolman M.O. Harris.

Mrs. Wren died immediately from the crash and Wren died two hours later at Magnolia Hospital in Corinth.

Mrs. Wren was employed with Garan Inc. Wren was a retired farmer.

Services were 2 p.m. Monday at Coleman Funeral Home Chapel East. Burial was in Forrest Memorial Cemetery.

Whitten Honored By Farm Magazine

Progressive Farmer magazine has named U.S. Congressman Jamie Whitten (D-Miss.) 1982 Man of the Year in Service to Mississippi Agriculture.

According to the article in the February 1983 edition of the magazine, Whitten practically holds the purse strings of the nation. The article said his ideas go a long way in deciding the fate of money bills in the House.

Last year, Whitten's colleagues voted him as having the most success of any representative at getting bills through Congress.

As an example of Whitten's leadership, the **Progressive Farmer** article credited Whitten with effectively saving the Pascagoula Harbor Project and the Greenville Harbor Project a few years ago. Neither of these projects are located in Whitten's district, but each is considered critical to the state's economy.

Whitten has also led several successful moves to override Presidential vetoes, particularly when Presidents were bent on cutting funds for farm programs.

Twenty-six times with the backing of his committee, Whitten has led the fight to override vetoes in order to save oil conservation, forestry, and other land-care programs.

Whitten, first elected to Congress more than 40 years ago, has been re-elected to his post 21 times. He has the longest tenure of service among the 535 members of the present House of Representatives.

Against Tax Assessor-Collector

Attorneys Seek Dismissal Of Latest Suit

By KEN CHRISTIAN
Editor

Attorneys for Prentiss County Tax Assessor-Collector Danny Childers have filed a motion to dismiss the latest lawsuit brought by members of the county school board against Childers in the local Chancery Court.

Two similar suits brought

against Childers by the school board have already been dismissed, one in Prentiss County Chancery Court and one in federal court in Aberdeen.

In all three suits, Prentiss County Superintendent of Education Lex Cain and board members Edwin Brown, Larry Cosby, Gene Gray, Bill Wimberly, and Harold Woodruff have

claimed that in 1980 Childers failed to collect \$137,408 in taxes which they say should have gone to the county school system. The latest suit was filed Dec. 31, 1982.

(Edwin Brown, who was a member of the board during the filing of all three suits, resigned from the board Monday. See related story, this page.)

The money in question is

tax money which was collected from property owners within the city limits of Booneville.

Establishment of the Booneville Municipal Separate School District was approved by the State Educational Finance Commission in 1980 and took effect July 1 of that year. As a result, the city of Booneville levied and

collected the portion of the taxes slated for schools on all property within the boundaries of the new school district.

The county school board claims Childers should have collected that money for the county schools since the separation of the county and city schools did not take effect until July 1, 1980.

They say the county

schools are entitled to this money because of a state law which says any taxable real property must be made a part of a school district prior to June 1 of any year for that school district to be entitled to the taxes for that year.

In his motion to dismiss, Childers, through his at-

(See Attorneys, Page 17)

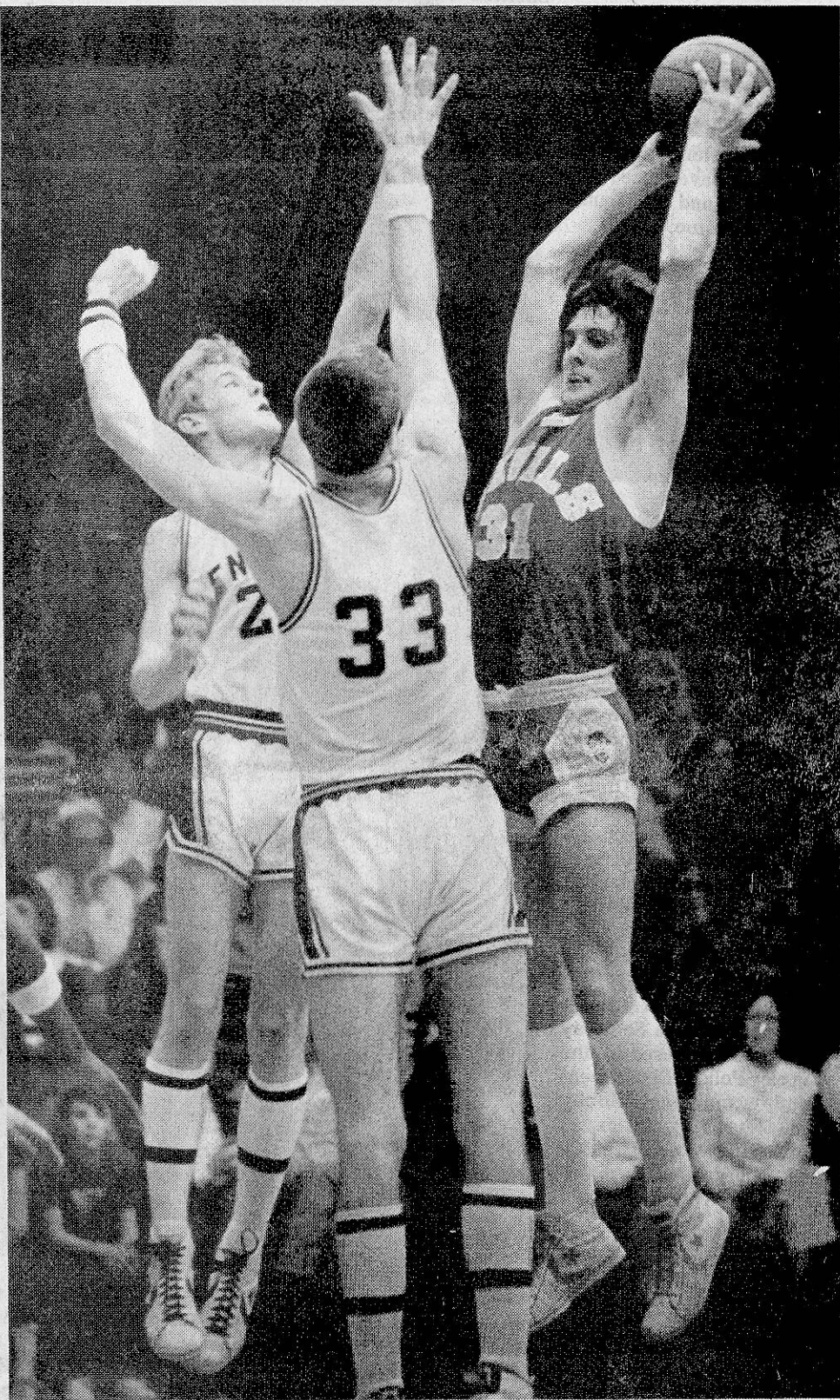

HIGH FLYIN' - Booneville's Larry Mackin (31) stretches for a shot as Alcorn Central's Jay Coln and Dale Ducker attempt to block in action Tuesday night at Northeast Junior College. District playoffs in all divisions are currently underway as the battle for the top spots move into full swing throughout the state. In a close, action packed game, Booneville defeated Alcorn Central to advance a step closer to a berth in the North Half Tournament. For complete details of this week's action, see today's sports section. (Photo by Tim Rowland)

Veteran Member Resigns From School Board

Long-time member Edwin Brown resigned Monday from the Prentiss County Board of Education, saying he felt the move was in the best interest of the board since his brother, Johnny Browne, is running against incumbent Lex Cain in this year's election for the post of superintendent of education.

"Edwin was asked by all the board members and myself to stay on," Cain said Wednesday. "He has had a good relationship with the board and has been a fine board member."

Brown's brother recently qualified officially to seek the post of superintendent of

education. Although Cain has not officially qualified, he has made no secret of his intentions to do so. He again confirmed to **The Banner-Independent** Wednesday that he will seek re-election.

Cain is currently residing within the city limits of Booneville. This would make him ineligible to run for re-election. However, Cain said he will soon be moving to a house trailer located outside the city, near the Wimp Caldwell residence on Route 2, Booneville.

Supt. Cain said Brown resigned from the board because he did not feel right

about continuing to serve as a board member with his brother and Cain both seeking election to the superintendent's post.

The county school board will appoint a temporary replacement for Brown within the next few weeks, Cain said. It is not yet known who that replacement will be, he said.

In November, an election will be held for a new school board member to serve the remainder of Brown's term.

Brown was elected to the school board in 1972 and took office the following year, Cain said. His current term expires in December 1984.

At Tuesday Meeting

College Trustees Handle Routine Business

In a short meeting Tuesday, the board of trustees of the Northeast Mississippi Junior College handled mostly routine business, accepting bids on insurance, equipment and supplies, and approving a list of supplemental personnel for the college.

According to NEMJC President Harold T. White, the board ratified the bid of Guyton Insurance Agency of Blue Mountain for insurance for facilities and equipment at the college. Guyton's bid was in the sum of \$38,804.

The board also accepted bids on the printing of 10,000

sets of grade mailing forms - the forms on which the college mails out student grades each semester.

White said, Besco of Tupelo was the apparent low bidder at \$949.50. Uarco of Tupelo bid \$1028.70. Rinebold Lithographing of Booneville presented a "no bid." Rutledge Publishing Co. of New Albany bid \$1,543.70. Moore Business Forms Inc. of Tupelo bid \$1,771.10.

White said the board approved the purchase of 30 mini computer systems and two printers.

The apparent low bidder

was Central School Supply of Jackson with a bid of \$17,079 for the 30 mini computers and \$638 for the two printers.

Jasper Ewing & Sons Inc. submitted a "no bid." Southern Electronics & Computers of New Albany submitted two bids. Bid number one was \$25,408.50 for the computers and \$1,278 for the printers. Bid number two was \$20,475 for the computers and \$1,040 for the two printers.

The board also approved the 1983-84 college calendar, establishing the beginning

(See College, Page 2)

Still Valentines After 60 Years

By ANGELA SMITH
Staff Reporter



Their romance began at a vaudeville show in Booneville in the early 1920's. He threw peanuts at her to get her attention.

And get her attention he did, for on Jan. 20 Mr. and Mrs. Sam Stoop of Booneville celebrated their 60th wedding anniversary.

In honor of the occasion their children and grandchildren surprised them with a 60th wedding anniversary reception.

"They really did us proud," Mrs. Stoop recalled. There was only one unpleasant thing about the whole celebration, she said,

and that was Mr. Stoop had to wear a tie. . . much against his wishes.

The Stoops' home is across the street from Booneville High School. They have lived there for almost 50 years.

Mr. Stoop, 82, ran a coal business in his backyard for 38 years. He has also been employed with the state highway department (he used a team of mules to keep up the roads) and as a truck driver. He still continues

gardening and mowing for the public.

Although he has given up quail hunting, he goes fishing every few days. Mrs. Stoop, 78, (nee Edith Gullett) also has a favorite pastime, writing poetry.

Since she suffered a stroke five years ago, her husband has taken over the cooking and cleaning chores.

"I wouldn't trade him for an electric dishwasher," Mrs. Stoop smiles. "He even puts away the dishes."

And Mr. Stoop's fried chicken is a family favorite. "If we have a picnic all the grandchildren want their Daddy Sam's fried chicken.

(See Valentines, Page 2)



Edith And Sam Stoop

What's Going On?

Country Music-Bluegrass Show Friday

Country music and bluegrass music will be featured at the Westside Community Center Friday, Feb. 11 and 18 at 7:30 p.m. featuring the Rhythm Wranglers, Country Boys and Keys to Bluegrass.

MSU Alumni To Meet Feb. 17

The Prentiss County Chapter of the Mississippi State Alumni Association will meet at 7 p.m. Feb. 17 in the Bank of Mississippi to kick off their annual alumni drive and discuss business for the coming year. New officers who will take office at that time will be Paul Ellzey, president; Taylor Smith, vice-president; and Charles Calvert, secretary.

ML Pleasant Church Will Have Singing

ML Pleasant Baptist Church will have a singing Saturday, Feb. 12, at 7 p.m. featuring the Gospel Travelers from Belmont.

American Legion Seeking Information

American Legion Auxiliary Post 1982 is working on a project to honor the men and women from Prentiss County who died in World War I, II, the Korean War and the Vietnam War. Anyone who lost a son, brother or father, etc., is asked to call Emogene Dodds, president of the auxiliary, at 728-5145 or Mary Ward at 728-6078.

Bee Keepers Will Meet Tuesday

The Northeast Mississippi Bee Keepers Association will meet Tuesday, Feb. 15, at 7 p.m. at the Farm Bureau Building.

Group to Sing at Liberty Church

The Gloryland Singers will be at Liberty United Methodist Church Feb. 13 at 7 p.m. Everyone is invited.

Pleasant Hill Church To Have Singing

The Pleasant Hill Bible Church will have a singing Saturday, Feb. 12, at 7 p.m. featuring the Rising Generation and the Victory Quartet.

Valentines

(Continued from Page 1)

He's going to put Colonel Sanders out of business," laughs Mrs. Stoop.

The Stoops dated two years before they were married in 1923. She was 18 and he was 21. She lived in Booneville and he lived in Rienzi.

They courted via horse and buggy. A typical date for them was attending a watermelon cutting or an icecream party.

They were married at the Methodist parsonage in Rienzi by Bro. White. Mrs. Stoop remembers the ceremony as being a "very plain wedding. People didn't

have fancy weddings back then." "That's right," Mr. Stoop agreed. "It was as quick a ceremony as you'd ever hear."

What is their secret to such a long marriage?

"You've got to have a sense of humor and be able to laugh," Mrs. Stoop says.

Mr. Stoop says his philosophy is that since "a woman has got to have the last word, I just get up and leave."

Another reason for their successful marriage is because they had an understanding prior to their marriage. They agreed if

one of them corrected their child, the other parent would not take up for the child.

The couple have four children, Louise Coker of Tupelo, Jimmy and Larry of Booneville, and Tommy of Dalton, Ga. They have 10 grandchildren and eight great-grandchildren.

After being married 60 years, she calls him 'Sambo' and he calls her 'Mother.' "If he called me 'Edith' I wouldn't know who he was talking to," Mrs. Stoop smiles.

Looking back over their married life Mrs. Stoop says, "We've had a happy

life all the way through. I'm just about the luckiest woman in the world."

"Yes," her husband grins, "she could have looked the world over and not found anybody like me."

Police Arrest Report

The Booneville Police Department reports a total of nine arrests during the period of Feb. 1-7. Charges placed by the police department during that period include:

Shoplifting, 2; no driver's license, 2; failure to maintain control, 1; no tag, 1; public drunkenness, 2; expired tag, 3; DUI, 3; reckless driving, 1;

Possession of liquor, 1; suspended driver's license, 2; failure to yield right of way, 3; running red light, 2; passing in no passing zone, 1; grand larceny, 1; and improper lane usage, 1.

A 1972 Ford pickup stolen from Motor Parts Saturday night was recovered by the Tupelo Police Department Sunday morning. Bobby Dale Stevens, 23, of Ellis St., Booneville, was arrested and charged with grand larceny in connection with the theft, according to Booneville Police Chief Bobby Lambert. The ignition key had been left in the truck when it was stolen, Lambert said.



STAINED GLASS DEMONSTRATION -- Howard Lee of Tremont (center) demonstrates the techniques of soldering copper foil to teacher Barbara Eaton (left) and student Danette Corbin (right). Lee is serving this week as a consultant on stained glass making for the high school's gifted and art class. Lee is one of several consultants who are providing training to the students in different types of arts and crafts.

Obituaries

OSCAR E. CROWELL

Oscar E. Crowell, 78, of Route 4, Booneville, died unexpectedly at his residence Wednesday, Feb. 2.

Services were Friday, Feb. 4, at 2 p.m. at McMillan Funeral Home Chapel with Bro. George Hill officiating. Burial was in Cains Chapel Cemetery.

Mr. Crowell was a member of the Church of Christ and a sawmill employee.

He is survived by two sons, Dallas E. Crowell of Decatur, Ala., and Wyatt Ellis Crowell of Booneville; a daughter, Mrs. Dorothy Montgomery of West Chester, Ohio; two brothers, V.M. Crowell of Tishomingo and Clarence Crowell of New Site; two sisters, Mrs. Annie Gilley of Tishomingo and Mrs. Myrtle Wroten of Booneville; seven grandchildren and three great-grandchildren.

McMillan Funeral Home was in charge of arrangements.

HORACE BROWNING

Horace Browning, 66, of Route 2, Booneville, died unexpectedly at his residence Wednesday, Feb. 2.

Services were Friday, Feb. 4, at 10 a.m. at McMillan Funeral Home Chapel with Bro. Milton Koon officiating. Burial was in Booneville Cemetery.

Mr. Browning was a member of Osborne Creek Baptist Church and a farmer.

He is survived by his wife, Mrs. Martha Arnold Browning; a son, Max Arnold Browning of Cicero, Ill.; two daughters, Mrs. Betty Ford of Tusculumbia, Ala., and Mrs. Judy Jumper of Booneville; four brothers, Thomas Browning of Clinton, Miss., Willie Browning, Carol Browning and Barnett Browning, all of Booneville; a sister, Mrs. John Lawless of New Orleans, La.; eight grandchildren and four great-grandchildren.

McMillan Funeral Home was in charge of arrangements.

LELAND A. WOODS

GADSDEN, Ala. -- Leland A. Woods, 65, of 113 Pinealice, Gadsden, Ala., died Monday, Jan. 31, at the Baptist Hospital in Gadsden following an extended illness.

Services were Wednesday, Feb. 2, at Crestwood Chapel in Gadsden with the Rev. Frank Samuels and the Rev. E.C. Houston officiating. Burial was in Crestwood Cemetery in Gadsden.

Pallbearers were members of the Men's Fellowship Class at College Heights Baptist Church. Honorary pallbearers were Dr. A.L. Ennis, Dr. Lucian Newman, and nurses and staff of 6th floor, Baptist Hospital in Gadsden.

Mr. Woods was born in Booneville. He had lived in Gadsden since 1941 where he operated Woods Cleaners for many years. He was a member of College Heights Baptist Church.

He is survived by his wife, Mrs. Octavia Woods; a daughter, Mrs. Barbara W. Halcomb of Oakton, Va.; two brothers, S.E. Woods of Gadsden and John Herman of Texas; two grandchildren, Douglas and Lisa Halcomb; and several nieces and nephews.

WOODY A. SAMPLES

Woody A. Samples, 71, of Route 4, Booneville, died Friday, Feb. 4, at the North Mississippi Medical Center in Baldwin following an extended illness.

Services were Sunday, Feb. 6, at 2 p.m. at McMillan Funeral Home Chapel with Bro. James Wells and Bro. Elbert Ray Bennett officiating. Burial was in Forrest Memorial Park.

Mr. Samples was a Mason and a retired farmer.

He is survived by two sons, Max Ray Samples of Booneville and Thomas Samples of Baldwin; two brothers, Wana Samples and Travis Samples, both of Booneville; a sister, Mrs. Mary McCoy of Marietta; four grandchildren and five great-grandchildren.

McMillan Funeral Home was in charge of arrangements.

College

(Continued from Page 1)

and ending dates of classes, as well as school holidays.

"It's virtually the same for next year as it is for the current year," White said.

The board also granted the college permission to advertise for bids on the printing of the alumni newsletter and student handbooks and for Assessment Center

Equipment for the Manpower Training Center.

The board also approved a list of supplemental personnel -- people who teach parttime at the college.



STOLEN GUNS RECOVERED -- Seven guns stolen from the Kenneth Chaffin residence on West Franks Road, Booneville, on Feb. 7 were recovered at a residence southeast of Corinth late Monday night. The guns were recovered by the Prentiss County Sheriff's Department and the Booneville Police Department with the help of the Alcorn County Sheriff's Department, according to Deputy Doug Hendrix. Barron McKinney, 17, of Meadowview Subdivision, Booneville, has been charged with breaking and entering and grand larceny in connection with the incident. He was arrested by Booneville policemen Monday afternoon. McKinney has been certified to stand trial as an adult, according to Booneville Police Chief Bobby Lambert. A juvenile was also charged in connection with the break-in. Pictured are (l-r) Prentiss County Deputies Charles Duncan, Doug Hendrix, Jim Ross and John Moore.



UNCLE SAM WANTS YOU -- Uncle Sam wants you to attend Cabaret USA, a patriotic evening of entertainment sponsored by the Booneville Junior Auxiliary, according to Martha White (pictured), Auxiliary president. Cabaret USA will be Saturday, March 26, at 7 p.m. in the Mississippi Room at Frank Haney Union at Northeast Junior College. Attendance will be by reservation only. No tickets will be available at the door. Cabaret USA is being hosted by the Junior Auxiliary in lieu of their annual Charity Ball.

BIBLE QUESTION BOX

QUESTION: Mr. Hogland, the Bible seems to say in one place that the dead will not be raised and yet it says in another place they will be raised from the dead. I need help on this matter.

ANSWER: The Bible does say in Job 7:9 "He that goeth down to the grave shall come up no more." Then, it says in Lk. 20:37 "Now that the dead are raised, even Moses showed at the bush." When Job talked about one going down to the grave and not returning, he was talking about man's physical body. That part of man will never be raised. However, when the Lord said, "The hour is coming in which all that are in the graves shall hear his voice, and shall come forth." (Jno. 5:28, 29), he is talking about the spiritual body which will be raised. In 1 Cor. 15:42, Paul says, "So also in the resurrection of the dead. It is sown in dishonor, it is raised in glory." In your Bible you must understand whether the writer is talking about the "physical" or "spiritual" body. The body we have now will return to dust but God has promised to give us another body which will be adapted to the habitat in which we will live eternally.

WARD HOGLAND

WEST BOONEVILLE CHURCH OF CHRIST

BOX 15 -- HWY. 4, WEST -- BOONEVILLE, MISS.

Governor's Service Line

For forms and information about your Mississippi Individual Income Tax Return call:

Toll Free 1-800-222-7622
In Jackson • 961-4042

Our annual GREAT PAIRS Sale

To celebrate Valentines...

Buy the 1st pantie by Christian Dior at regular price and get the 2nd one at half price!

Valentine Gifts Wrap Free!

HAMMOND HOUSE
Corinth, Ms.

Christian Florist

202 NORTH FIRST STREET

for Your Valentine

GIVE FLOWERS

PHONE 728-5054

DAVIDSON Chevrolet/Buick

Hwy. 45 North -- Booneville, Miss.

Makes Good Things Happen

1981	CHEVROLET CITATION	V-6 ENGINE, CRUISE CONTROL, CLOTH SEATS, AUTOMATIC TRANSMISSION, GOOD TRANSPORTATION
1980	BUICK RIVIERA, GOLD	ALL THE EXTRAS
1979	BUICK REGAL 2-DOOR, BUCKET SEATS, TILT WHEEL, POWER WINDOWS, AM/FM STEREO, SMALL V-8 ENGINE, NICE CAR	
1979	CUTLASS SUPREME 2-DOOR, TILT WHEEL, AM/FM STEREO, VINYL TOP, LOCAL OWNER	
1981	BUICK CENTURY	4-DOOR, V-6 ENGINE, NICE FAMILY CAR
1981	MALIBU CLASSIC STATION WAGON	POWER STEERING & BRAKES, AIR, NICE CLEAN CAR
1980	BUICK REGAL 2-DOOR, CRUISE CONTROL, CLOTH SEATS, V-6 ENGINE, VINYLTOP, NICE CAR	
-- TRUCKS --		
1970	CHEVY PICK-UP	LONG WHEEL BASE, AUTOMATIC, V-8 ENGINE
1980	CHEVY SCOTSDALE 1/2-TON PICK-UP	LOCAL OWNER, POWER STEERING & BRAKES, AIR, AM/FM RADIO
1979	FORD RANGER XLT	POWER STEERING & BRAKES, AIR, AM/FM STEREO, RADIO, SHORT WHEEL BASE, LOW MILEAGE, LOCAL OWNER
1981	CHEVY SILVERADO	LONG WHEEL BASE, DIESEL, LOCAL ONE OWNER, TILT WHEEL, AM/FM 8-TRACK

MANY OTHER CARS TO CHOOSE FROM

MR. GOODWRENCH

GM QUALITY SERVICE PARTS

GENERAL MOTORS CORPORATION



NEMJC BEAUTIES -- Jackie Scott of Corinth took top honors as Most Beautiful in the annual Northeast Junior College beauty review Tuesday night at the college.

Beauties selected by the judges are (l-r) Hope Henry, Selmer, Tenn.; Carol Rowell, Ripley; Miss Scott; Jill Little, Corinth; and Katherine Patton of Tupelo.

Nine In Sheriff's Race

50 Qualified For Local Offices

Since Jan. 3 there have been 50 candidates who have qualified to run for various political offices in Prentiss County.

The largest number of candidates for any one office is in the sheriff's race. Those who have qualified for that position are Sheriff John McCauley, Roy N. Elder, Hubert Kitchens, Farrell Brumley, Larry Arnold, William G. (Bill) Harris, Bobby Burress Jr., A.D. Williams and Joe Shackelford.

Johnny W. Browne is the only candidate thus far who has qualified to run as superintendent of education.

Travis Cox is seeking reelection as circuit clerk. Incumbent Phillip Cole is still unopposed in the chancery clerk's race, and incumbent Danny B. Childers is the only candidate who has qualified to run as tax assessor.

Two candidates have qualified for coroner, incumbent James H. Horn and Charles (Chuck) Eldridge.

Five candidates have qualified for Justice Court Judge North - Dexter C. Cadle, Q.D. Pollard, Willie Anderson, Paul Strange and Lealon George. Cadle and Anderson are currently serving as justice court judges.

There are six candidates for the position of Justice

Court Judge South - Dalton E. "Gene" Prentice, Billy Sartin, James W. Wilson Jr., Bennie M. Eaton, Cullen Hugh Lambert and Floyd Nyle Calley. Prentice and Sartin are currently serving as justice court judges.

Incumbent John Hatcher is the only candidate for county attorney.

In the supervisors' race, incumbents Jimmy Moore, 2nd district; J.P. Davis, 3rd district; and William L. McKinney, 5th district, are unopposed. Travis Brasel is challenging incumbent Larry W. Barron for the position as 1st district supervisor. Jimmy Ramey is challenging incumbent H.B. Lindsey Jr. for the same spot in the 4th district.

Four candidates have qualified in the 1st district constable's race - incumbent Danny B. Childers, John W. Tullis Jr., Truman McVey and Gurley Williams.

William M. Jackson is the lone candidate in the 2nd district constable's race.

Joe G. Oswalt and Paul E. Meeks have qualified for the position of 3rd district constable.

Incumbent Samuel Bridges, Tifton (Tip) Norris, David O. Livingston and W.C. Horton are seeking the post of 4th district constable.

Incumbent Cleston McGaughy is the only

candidate thus far for 5th district constable.

Incumbent Bill May and John White have qualified for Senator Post 5.

Reps. Billy McCoy and Tim Ford are thus far un-

challenged for their posts of Representative Post 3 and Representative Post 18, respectively.

No one has qualified yet for the office of county surveyor.

Still Young At Heart After 55 Years Together

Addie Mae and R.B. Jones of 100 Cedar Street, Booneville, celebrated their 55th wedding anniversary on Feb. 4. R.B., who is 71, serves as the custodian at the First Methodist Church in Booneville.

Referring to Valentine's Day next Monday, pastor Charles Potts says the Jones "are truly two sweethearts."

"R.B. and Addie Mae have no children of their own, but in fact, are loved by all children... black and white," he said. "They are a perfect example of black being beautiful because they reflect the highest dignity of the Christian ethic."

Over the years as an employee of the church, both R.B. and Mrs. Jones have endeared themselves to church members and the community at large, Potts said.

"They are, indeed, young at heart as they tend to create by their very presence a climate of tolerance, acceptance, and love for all persons."

"We have learned to love him dearly," said church member Ruth Vail. "He is the most dependable custodian we have ever known. You tell him and then let it alone. He is very trustworthy and a really good man."



Mr. And Mrs. R. B. Jones

"He has tried very hard to help the children and youth of the community," she added.

Other church members, such as Emmons and Jane Turner and Myrtle Stevens, voiced similar sentiments about R.B. and Addie Mae. Eunice Fugitt, church

Named Student Activities Director

Sweeney Promoted At Northeast

Northeast Junior College President Harold T. White this week announced the appointment of Donnie Sweeney to director of Student Activities.

Sweeney, who has served Northeast for the past three years as a guidance counselor under the Mississippi Appalachian Manpower Consortium, will replace the former director Bobby Cox. Cox held the director's position until December when he left the College to pursue a private business interest, White explained.

"In addition to his continued responsibilities to the guidance and counseling of students, he will coordinate dormitory assignments, work with the Student Government Association, help organize special campus activities for students and assist with matters of student conduct," White added.

He will be assisted in these areas by fellow staff members, Bill Ward, Ricky Gillentine and Murphy Jones.

The Student Activities program is a segment of Student Affairs which is headed by Dean G. Hal Hughes.

Commenting on the new appointment, Dean Hughes



DONNIE SWEENEY

said, "I recognize that he is a very capable individual and I feel sure that he will do a good job."

Describing his new position as a challenge, Sweeney emphasized that he did indeed look forward to working with the students in this new capacity.

"Under the MAMC program, my primary responsibility was to educate the community and the student, making them aware of the many educational programs available," Sweeney said.

"In comparison, student activities means working with student needs outside the classroom," he said. "I believe student activities are a vital part of the student's total education."

The Prentiss County native is a graduate of Jumpertown High School and Northeast Mississippi Junior College. He earned both his bachelor's and master's degrees at Mississippi State University and is presently working toward an advanced degree

in guidance and educational psychology at the University of Mississippi.

Before joining the Nor-

theast staff, Sweeney was employed by Booneville High School and the Prentiss County School System.

ATTENTION WORKING PARENTS
WE HAVE IMMEDIATE OPENINGS FOR 10 FULL TIME CHILDREN AT SONSHINE WEE KARE NURSERY
206 NORTH LAKE STREET
APPLICATIONS MAY BE OBTAINED AT THE DAY CARE FROM 9:00 A.M. TIL 5:00 P.M.

Honest Abe says:
YOU CAN'T GO WRONG WHEN YOU SHOP MEN'S QUARTERS
1/2 PRICE SALE
Men's Quarters

SPEND 5 MINUTES WITH US AND WATCH T.V. TONIGHT

Quasar TV's & Kelvinator Appl. Rental Shack Has Lease Program on Color Console, Color Portable, B&W Portables, Washers, Dryers, Freezers, Ref., Ranges, Microwaves and Stereos.

"SPECIAL" 1st WEEKS RENT ONLY \$10.00 With This Coupon

RENTAL SHACK
219 COLLEGE ST. NEXT TO WESTERN AUTO BUILDING BOONEVILLE, MS 728-2521

Sheriff's Arrest Report

The Prentiss County Sheriff's Department reports a total of 12 arrests during the period of Jan. 31-Feb. 7. Charges placed by the sheriff's department during that period include:

Carrying a concealed weapon, 1; reckless driving, 4; no driver's license, 1; DUI, 7; no tag, 1; no inspection sticker, 1; family disturbance, 1; public drunkenness, 2;

Speeding, 1; improper tag, 1; grand larceny, 2; petty larceny, 1; assessor after the fact, 1; suspended

driver's license, 1; possession of beer, 1; and breaking and entering, 1.

A break-in was reported at the residence of Larry Huddleston of Route 6, Booneville, on Feb. 1. Items reported stolen included two shotguns, two tape players and two watches.

Steve Goldman of Route 1, Booneville, reported the theft of a movie camera and a movie projector valued at \$280.

Windham Ford of Baldwin reported the theft of a pickup on Jan. 26.

WIN-WAY
213 COLLEGE ST. DOWNTOWN BOONEVILLE
OPEN: 7:30 A.M. TO 6:30 P.M.

LADIES' MAVERICK JEANS
REG. \$16.87 NOW **\$13.87**

SHIELD SOAP
REG. 67¢ NOW **2/\$1.00**

LOOSE STEM FLOWERS
5/\$1.00

CHARMIN TISSUE
REG. \$1.23 NOW **\$1.15**
LIMIT 3

Kentucky Fried Chicken
HIGHWAY 45 NORTH - BOONEVILLE, MISS.
728-4782

SPECIAL 9-PIECE FAMILY DINNER
● 9-PIECES KENTUCKY FRIED CHICKEN
● PINT POTATOES & GRAVY OR
● PINT BARBECUED BAKED BEANS
● PINT CREAMY SLAW
● PACKAGE 20 HOT ROLLS
\$8.29

REGULAR DINNER
3-Pieces Kentucky Fried Chicken
CREAM POTATOES, GRAVY, ORDER FRESHLY
MADE COLE SLAW, 1 HOT ROLL
YOUR CHOICE OF THE ORIGINAL RECIPE,
EXTRA CRISPY, HOT AND CRISPY, OR MIX ALL THREE.
\$2.49

The Mattress: A Somma Controlled Flotation System

It's called Controlled Flotation Sleep. And it's quickly replacing the innerspring mattress.

A Somma Controlled Flotation System has made sleeping on water completely respectable and acceptable. A Somma looks like a conventional mattress. It's lightweight and easy to move. It requires no troublesome heater. It comes in conventional mattress sizes. It uses standard bedding. It sits on a standard, heavy duty, bed frame. And the comfort level is unequalled by any other form of mattress available today.

A Somma's unique, patented, design of individual water filled cylinders nearly assures a leak proof bed while completely eliminating wave motion. By filling the individual cylinders to an appropriate level one side of the bed can be firmer than the other. The quilted top, with two inches of insulation, provides a luxurious sleeping surface. Your body is supported without any "hard" spots; a wonderful, relaxed, tension-free sleep is easily achieved.

Don't just look at a Somma Controlled Flotation System, lie down on one. You'll discover it's just like a bed, only better.

DICKERSON FURNITURE CO.
105 College Street, Booneville, Ms. 38829
Since 1945 Phone (801) 728-5541

Opinion

The Banner - Independent

'Talk O' The Town'

Street Opinion

QUESTION: Do you support the independent trucker's strike?

JILL JONES of Slayden: "I have a friend who is a trucker. I see it from his side and I can see the other point of view, too. But I really don't think it's fair the truckers should be taxed more than anybody else."



EDDIE MILLER of Route 4, Corinth: "Yes, but I don't agree with the violence. Road use taxes have always been high and now they're being increased considerably again. It's senseless... a self-employed man trying to make a living and he can't."

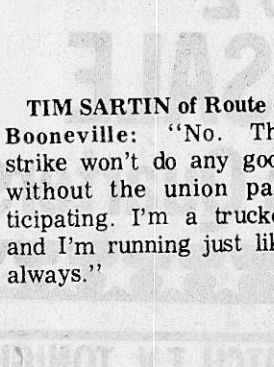

TIM SARTIN of Route 4, Booneville: "No. The strike won't do any good without the union participating. I'm a trucker and I'm running just like always."



MARLYN CARTWRIGHT of Route 1, Booneville: "No, I don't. I drive a truck part of the time but I don't agree with the strike. I'll agree if you can save money it's all right to strike but I can't afford to strike. If they want to strike - let them and let the ones that want to run - let them."



BOBBIE CORBIN of Route 4, Booneville: "No, I don't. The strike effects too many people."



LOU DAVIS of Route 5, Booneville: "I can see their viewpoint. If they're having to pay road tax and extra tax they're adding on, I can't see how they can survive. I support the strike."



(Editor's note: "Talk O' The Town" is not intended as a scientific poll of public opinion. Rather, it is simply intended to give Prentiss Countians an opportunity to voice their opinions on particular issues and topics. Maybe we'll ask you next!)

Ponderings

By Angela Smith

Staff Reporter

Don't Lick That Stamp

I have some sad news this week. The employees of the Booneville Post Office have asked me to ask you, my loyal readers, to refrain from sending me Valentines on Monday, Feb. 14. The postal employees called a special meeting and unanimously agreed that I would probably receive

several mailbags of valentines unless something was done about it.

Therefore, the postal employees are requesting that my readers skip sending me valentines this year.

I understand their predicament. Afterall, the postal employees have to work so much mail at the first of the month and at the last of the month, why should I, a mere staff reporter, add to their work load during the middle

of the month?

I remember the first letter I ever received that was addressed to me at the *Banner-Independent*. It really caused quite a stir at the post office. No one there realized anyone read my column at Publisher's Clearing House.

Since then I have received numerous fan letters from National Geographic and TV Guide. (Ed. note - Angela counts renewal notices as fan letters).

So although my Valentine's Day will be valentineless, I will be comforted in the fact that everyone read my column this week and followed the wishes of the postal employees.

Court Square Ponderings

"Taxes could be worse. Suppose we had to pay what we think we're worth."

Eyes On Mississippi

Lawmakers Facing Crucial Decisions

By BILL MONOR
Syndicated Columnist

JACKSON, Miss. - The euphoria left over from the Christmas "miracle" special session is just about to come to an end in the Mississippi Legislature, and you can look for the Seante and the House to be at each other's throats shortly.

In fact, colossal deadlocks on two issues which must be resolved - how to deal with the prisoner overpopulation crisis and a tax increase to sustain a state budget hard hit by recession - are building on Capitol Hill here. The Legislature's ox is in the ditch on both counts.

1. Lawmakers can't go home without providing money and locations for \$56 million in new correctional facilities or have some 1200 criminals put out on the street by a federal judge.

2. They can't go home without providing additional revenues, which means tax hikes, to support state government and institutions

next fiscal year, unless they try to get blood out of a turnip by postponing raises for 50,000 school teachers and state employees, or cut deeper into programs already on bare-bones rations.

The prospects on either of the above are not very hopeful for lawmakers who must go before the voters later this year. Certainly a tax increase in an election year is going to be a tough act to sell in Puckett, Paulding or Plantersville.

But the lawmakers have been dodging the bullet on tax increases for the past two sessions and now the services the state provides are in danger of being irreparably damaged. Last fiscal year, \$76 million had to be cut out of the budget to avoid a whopping deficit, and now \$100 million has been cut from this year's budget.

School teachers this year for the first time in 22 years were not given an annual

upward adjustment in pay, and neither were state employees.

Legislators thought they had the teachers taken care of starting next July in the education and tax package they passed in December, and raises for state workers were made the first order of business in the current session.

They aren't about to get out on the hustings next summer and have to tell the teachers and state employees the extra dollars in the pay envelope won't start until 1984. Yet push is coming to shove in the state treasury, where revenues continue to decline, now some \$63 million below expectations.

What's evident is that Mississippi was slower than the rest of the nation in feeling the full effect of the deep recession, but now it's going to take the state longer to get out of it.

Fiscal realists in the Legislature say there is no

way to finance even the austerity \$1.3 billion recommendations of the State Budget Commission without some new taxes NOW.

"Oh, of course we could do such things as close Mississippi Valley State University, merge Mississippi University for Women with Mississippi State and cut out remedial programs at the colleges, and maybe we'd get by, but we all know that is not going to happen," said a hard-nosed House fiscal leader.

Many are beginning to realize that the half-cent hike in the Sales tax starting next January that Sen. Ellis Bodron forced through as the key funding for the school reform package passed in December was a very big mistake.

They know that the sales tax is the best safety valve available to get the state out of the present financial crunch. One bill to advance the effective date of the 5 1/2 cent sales tax rate to July 1,

then increase it to 6 percent starting January 1, 1984, is already finding support in the House.

Again, however, Bodron, the entrenched guardian of taxes in the Legislature, is the chief obstacle to any smooth resolution of the budgetary crisis... and also the corrections crisis.

Bodron, after inflicting the sales tax hike on the school package, vowed in the special session no further tax bills would get out of his committee during the regular session. Now he is saying the only way he would accept advancing the 5 1/2 cent sales tax rate to July would be to pay for new correctional facilities, but no current expenses.

The blind Vicksburg lawmaker almost certainly is going to throw a bitter deadlock into the current session, and cause another major confrontation with Gov. William Winter over how the correctional facilities will be funded, by cash or bonds. He has

possession of the \$64 million bond proposal for the decentralized facilities backed by the administration.

Strangely, Bodron has also joined forces with Sen. Robert Crook, of Ruleville, the irascible foe of locating any prison facilities outside Parchman, which is in his district. Perennially, the state has found it virtually impossible to keep competent guards and staff persons at the remote Delta farm prison.

Close observers of the Legislature see the showdown on breaking both the budget and prison stalemates will eventually come if Lt. Gov. Brad Dye takes a strong hand in removing Bodron's roadblocks. Dye, too, must face re-election this year and he doesn't want the blame for breaking faith with teachers and state employees, or setting free a swarm of hoodlums resting on his back.

Legislative Report

Effort Made To Get 16th Section School Money

By REP. BILLY McCOY
District III
Prentiss and Alcorn Counties

This past week I was responsible for presenting to the House Education Committee all information pertaining to a bill which would have greatly increased state appropriations to the school districts in the 24 North Mississippi counties having no 16th section lands for the support of public schools.

This bill was referred to both the Education and the Appropriation Committees. I was able to secure unanimous approval in the Education Committee of which I am a member. However, the bill was not

considered by the Appropriation Committee and died because of Legislative deadlines.

Why do 24 North Mississippi counties have little or no 16th section land for the support of public schools, while the remainder of state's school districts receive over \$20 million dollars per year from their public lands to be used for the additional support of their schools?

The following facts by no means give the complete history to the long unjust treatment of school districts in North Mississippi, but they will give you a short resume.

(1) In 1802 Congress provided: "There shall be

reserved the lot No. 16 of every township for the maintenance of public schools of each township."

(2) In 1817 the whole of what comprises Mississippi was admitted to the union with 16th section in each township reserved for public schools.

(3) General John Coffee represented the President of the United States in the Treaty of Pontotoc Creek in 1832. A major condition of the treaty was the sale of ALL lands with the proceeds going to the Chickasaw tribe. The land was SOLD.

(4) The United States Congress in session in 1836 acknowledged the erroneous sale of the 16th section lands and authorized the 24

counties to select 174,555 acres mostly in the Delta in lieu of the 16th section land which had been sold.

(5) The Mississippi Legislature in 1840 authorized 99-year leasing (renewable forever) of all these lieu lands. Thus our lieu lands were actually sold again at \$6 per acre with the proceeds put in a trust fund for our public schools.

(6) In 1856 the Legislature authorized the loaning of the funds primarily to the railroads at 8 percent interest.

(7) The railroads failed, paid with worthless paper or the trust was managed in such a way as to rapidly disappear. Though the money was gone, the state was bound by its 1856 agreement to pay Chockasaw cession counties the 8 percent trust.

(8) The Constitution of 1890 reduced the 8 percent to 6 percent. Thus since 1890 the 24 combined counties have been receiving 6 percent per year of the \$6 per acre sale price on the 174,555 acres.

Last year these 24 counties received \$62,190 as a result of the above facts while the other counties received almost \$21 million.

House Bill 724 would have provided, for a \$5 million dollar annual appropriation to be divided by the school districts within the 24 county area.

We will continue to seek every legal and Legislative means available to correct another of the unfair practices afforded the citizens of North Mississippi.

If

- You don't agree with our editorials
- You do agree with our editorials
- You read or hear something you think is wrong
- You think a change is needed

Why

don't you get off your complacency

AND WRITE A LETTER TO THE EDITOR



The Banner Independent

(USPS41400)

210 Main St. Telephone 728-6214
Booneville, Miss. 38829

Paul Miller, Publisher
Ken Christian, Editor

Since 1898

"What The People Don't Know
WILL Hurt Them"

SUBSCRIPTION RATES

PRENTISS AND ADJOINING COUNTIES

1 Year . . . \$9.00 2 Years . . . \$17.00

OUTSIDE ABOVE AREA

6 Months . . . \$8.00 1 Year . . . \$11.00 2 Years . . . \$20.00

Published weekly (each Thursday) at 210 Main St., Booneville, MS 38829
Second class postage paid at Booneville, MS
Copyright 1983: The Banner-Independent

(Postmaster: Send address changes to:
Banner-Independent, P.O. Box 269, Booneville, MS
38829)

NYT

A New York Times Company



HEART MONTH - February is Heart Month and the goal is to raise \$5,700 locally. Meeting recently to plan this year's fund raising are (front) Bobby Hodge, county fund raising chairman; (back, l-r) Eloise Maddox, Prentiss County memorial chairman; Norma Michael, publicity chairman; Ann Floyd, secretary and treasurer of the Prentiss County Chapter; and Helen Jones, president of the Prentiss County Chapter.

Local Heart Association Conducting Fund Drive

February is heart month and the Prentiss County Chapter of the American Heart Association will be conducting a campaign to raise \$5,700 in contributions. "We are asking people to please join in 'our fight for your life,'" according to a member of the local chapter of the heart association. "It's no mystery that 'our way of life' has become hard

on your pocketbook, but are you aware that 'our way of life' may be even harder on your heart?" The heart association suggests that people call the American Heart Association for nutritional information. Mississippi has the highest incidence of hypertension in the U.S. More than 400,000 Mississippians are living with heart and blood vessel

diseases. The American Heart Association has invested millions of dollars in research during the last 30 years and the investment has paid rich dividends, but much more needs to be done, according to a spokesman for the Prentiss County Chapter of the heart association.

For Head Start

Registration Now In Progress

Mississippi Action for Progress Inc. will pre-register children at local Head Start centers from 7:30 a.m. to 2:30 p.m. Jan. 31 through March 8, and from 7:30 a.m. to 5:30 p.m. on March 9-10.

MAP services are free to those who qualify. To qualify, children must be of the ages 2, 4, or 5 years and their family's income must be below poverty level and or be on welfare. Parents wishing to pre-register their children should do so at the center closest to their residence. Parents are asked to take to the center with them a certified copy of their child's

birth certificate, Medicaid card (if on welfare), immunization card, and proof of income (such as W-2 form, pay stubs, employer's statement, etc.) Parents of children in this age group with handicapping conditions are encouraged to register their handicapped children. Those children registered will be screened by local center committees and

East Pleasant Ridge News

By MARY EDDIE TYUS
Correspondent

We had a great day at our church Sunday during the worship hour. Bro. Wallis titled his sermon "Lord Do It Again." No one could leave the church and say God's presence wasn't there. We also had a good service Sunday night. Little Shannon Hughes of Memphis spent Monday with his great-grandmother, Mrs. Chessie Prentice. Also visiting Mrs. Prentice last week was Mrs. Eugene Holmes of Pratts.

Guests last week of Mrs. Verda Mae Stubblefield were Mrs. Ruth Grooms of Hills Chapel, Mrs. Bobbie Sanders and Mrs. Peggy Echols of Booneville, and Mary E. Tyus of the community. Mrs. Stubblefield visited her sister and family, the Rev. and Mrs. Austin Shook of Booneville last week. Mrs. Mary Jane Harling and Mrs. Mary E. Tyus of the community visited Josh Carroll last week who is home from Tupelo hospital. I'm glad to report his health is improving. Also visiting

him were his son and daughter-in-law, Mr. and Mrs. Tommy Carroll of Memphis. We send get well wishes to Mrs. Walden Hackey who is home from the Tuupelo hospital and to Fred Shearon and Vardaman Boren in the Booneville hospital. and to Bro. Shook who will leave Monday to see a doctor in New Orleans. Our love and prayers are with them all. Ester Duncan was a guest Friday afternoon of Mrs.

Bobbie Jenkins. Buddy Edge spent Sunday with Jason Baxter. Mrs. Ruby DeVaughn visited her brother, Vardaman Boren in the Booneville hospital Sunday afternoon. She also visited Fred Shearon. Mrs. Christine Huddleston of Booneville and Bobbie Jenkins visited Margaret Gray Sunday afternoon. Debbie Ensey spent Saturday afternoon with Dedra Hall.

Mr. and Mrs. Wayne Ramey and family of Iuka spent Saturday with her mother, Lois Morris. Guests Sunday were Mr. and Mrs. Earl Underwood, Mary, Sherry and Jason. Terry Chism spent the weekend in Memphis in his marine training. Mrs. Joyce Chism spent the weekend in New Albany with relatives. Mrs. Bettie Key visited Mrs. JoAnne Sides and Mary Sunday afternoon.

Free Enterprise Conference Scheduled

High school student leaders from throughout Mississippi will gather on two college campuses Feb. 16 and Feb. 18 for a firsthand look at how the free enterprise system works. The two conferences will be held at Mississippi State University on Feb. 16 and at the University of Southern Mississippi on Feb. 18. They are sponsored by the American Enterprise Center, the educational arm of the Mississippi Economic Council. Aubrey Lucas, AEC chairman, said the conferences will be conducted in cooperation with centers for economic education on the two campuses. This is the third year the Free Enterprise Youth Conferences have been held.

"The purpose of the conferences is to expose outstanding students to business and industrial leaders and to encourage the students to share experiences of the day with other students," Lucas said. Lucas said that Mississippi business leaders will participate in the workshops on several business topics that include starting and operating a business, government regulation of business, productivity and profit, and competition. Also participating in this year's conferences is Lester Hollans, director of the Center for Business and Economic Education at Samford University and a Freedoms Foundation award recipient. Business leaders participating in the MSU conference are Ken Oberle of Indianola, Lewis Grocer Company; Richard Redd of Jackson, Redd Pest Control Company, Inc.; Hayes Branscome of Grenada, business and financial consultant; and Hollans. USM conference participants are Paul Nuckolls of Meridian, Specialty Roll Products; Bobby Chain of Hattiesburg, CHAINCO; David Sebre of Austin, Texas, DuPont Company; and John Armstrong of Gulfport, Mississippi Power Company.

The Different Drummer

101 LAFAYETTE STREET
BOONEVILLE, MISS.
Located Just Across From Blue Bell

ANOTHER GOOD RESTAURANT IS COMING TO BOONEVILLE.

MEET US THURSDAY, FEBRUARY 10
AT 5:00 P.M.
JUST OVER THE BRIDGE

FOR REFRESHMENTS AND TOUR OF THE RESTAURANT
REGISTER FOR DOOR PRIZES THURSDAY, FRIDAY, SATURDAY
TO BE GIVEN AWAY SATURDAY NIGHT.

PLEASE COME BE OUR GUEST.

OPENING FRIDAY 5:00 A.M. FEBRUARY 11 FOR BREAKFAST

ENJOY EATING FROM OUR CAFETERIA AND SALAD BAR FOR LUNCH.

FOR RESERVATIONS
CALL 728-3187

COME AND ENJOY A PARTY IN ONE OF OUR
PRIVATE DINING ROOMS.

THE BEST OF FOOD PLUS BEST OF SERVICE

Dropouts Offered Training

Today's jobs depend more and more on schooling and technical skills, according to Charles Smith, manager of the Mississippi State Employment Service. However, school dropouts can still receive specialized training at a Job Corps Center. Job Corps offers a variety of training programs for both men and women at over 100 centers. The training that is offered includes automotive trades, carpentry, bricklaying, plumbing, electrical trades, welding, nursing, clerical, secretarial, food services, and many more. In fact, Job Corps offers training in over 160 different jobs, Smith says. Of course, while attending in Job Corps, centers trainees receive room and board, some clothing for work and dress, books and other supplies, and a small cash allowance. In addition to learning a trade, they will receive counseling, medical and dental care and other services, including the opportunity to obtain a high school equivalency diploma (GED). However, Job Corps is different from the school the trainee may have dropped out of. In Job Corps, students learn at their own pace. Now is the time for school dropouts, 16-21, to make a change and enter the scene of the successful, Smith said. "See your Job Corps screener at the Mississippi State Employment Service Office NOW. This could affect your earning ability for the rest of your life!"

*The House
Of
Clothes*
517 East Church Street
728-2350
*See Our New Spring
Sweet Apple Groups*
*The Perfect Gift For
Your
Valentine*

Bob's Restaurant

Hwy. 45 North - Phone 728-9973

CATFISH

FRENCH FRIES, SLAW
\$3⁷⁵

2 PIECES CHICKEN

FRENCH FRIES, SLAW, ROLL
\$1¹⁵

BREAKFAST

HOT CAKES, SAUSAGE OR BACON
\$1⁵⁰

OPEN:
Mon-Sat. 5:00 - 9:00 Sunday 6:00-3:00

FIDELITY FEDERAL ANNOUNCES

7^{1/2}%

9.65%

SUPER MAX CHEX (Super NOW Account)	MONEY MARKET DEPOSIT ACCOUNT
Offers checking with the ability to earn market-rate interest \$2,500 Opening balance required	Offers market rate interest and instant-access liquidity \$2,500 Opening balance required
FSLIC insurance to \$100,000	FSLIC insurance to \$100,000
Daily balances of \$2,500 or more earn market-rate interest on entire amount deposited Daily balances under \$2,500 earn 5¼%	Daily balances earn a rate higher than Super Max Chex Daily balances under \$2,500 earn 5¼%
Make deposits or withdrawals in any amount	Make deposits or withdrawals in any amount Up to six monthly pre-authorized withdrawals.
Interest credited monthly Receive monthly statement	Interest credited monthly Receive monthly statement
Available to individuals and certain non-profit corporations	Available to anyone, including individuals and businesses

These Rates Remain Fixed Through
February 28, 1983

FIDELITY FEDERAL SAVINGS

Oxford
714 Jackson Ave.

Corinth
303 N. Madison St.

Booneville
100 S. Second St.

OPEN
Monday - Thursday 8 a.m.-4 p.m.
Friday 8 a.m.-6 p.m.
Phone 728-8162

MEMBER
FSLIC
Federal Savings & Loan Insurance Corp.
Your Savings Insured to \$100,000

Society News

The Banner - Independent

Miss Rice And Mr. Young Are Wed

Miss Angelia Lea Rice and Gregory Ward Young were married in a candlelight ceremony Friday, Oct. 8, at 7 p.m. at the Jumptown Baptist Mission.

Parents of the couple are Mr. and Mrs. Jimmy Lee Rice of Booneville and Mr. and Mrs. J.C. Young Jr. of Jumptown.

Bro. Chris Burrows lead in prayer and Bro. Milton Koon officiated at the double ring ceremony.

The wedding was directed by Donnal Burrows and Dian Kuykendall.

The bride, given in marriage by her father, wore a white sheer organza gown which featured a Queen Anne neckline and an empire waist. The sleeves were of Chantilly lace. The gown was accented with fluted lace and baby seed pearls. Lace edged the three tiered ruffled skirt which extended to a chapel train. The matching fingertip-length veil fell from a headpiece of seed pearls and matching lace. The bride carried a bouquet of light blue silk roses and baby's breath.

Miss Karen Cook of Booneville served as maid of honor. She wore a formal-length light blue gown and carried a bouquet of blue silk roses. Her gown was designed and made by Maybell Smith, a friend of the bride.

Ronnie Young of Jumptown, brother of the groom, served as best man.

Nuptial music was provided by Mrs. Debora Wilkerson.

Jeff Gable, cousin of the groom, and Tommy Corbin served as acolytes.

Miss Cathy Ode presided at the registry table.

For her daughter's wedding, Mrs. Rice wore a street-length dress of brown crepe. The groom's mother wore a street-length cream dress. Both mothers wore corsages of white silk roses.

The paternal grandmother of the bride wore a street-length dress of blue while the maternal grandmother of the groom wore a street-length dress of floral blue.

After the wedding trip, the couple are residing in the Jumptown community.

The Reception

Following the ceremony, parents of the bride entertained with a reception at the church.

Miss Betty Jo Davis, aunt of the bride, Miss Melissa McKinney and Miss Cathy Ode served at the bride's table.

Mrs. Kathy Wallis, sister of the groom, and Mrs. Donna Young, sister-in-law of the groom, presided at the grooms' table.

Rehearsal Dinner

Mr. and Mrs. J.C. Young Jr., parents of the groom,



Mr. And Mrs. Gregory Young

honored the couple, the wedding party and close friends with a rehearsal dinner in their home.

Pre-Nuptials

Miss Rice was honored with a miscellaneous shower. Miss Karen Cook was the hostess.

A neighborhood shower was given in honor of Miss Rice in the home of Maybell Smith. Hostesses were Maybell Smith, Betty Jo Davis and Carolyn Tatum.

The W.M.U. ladies of the Jumptown Mission also honored Miss Rice with a miscellaneous shower at the church.

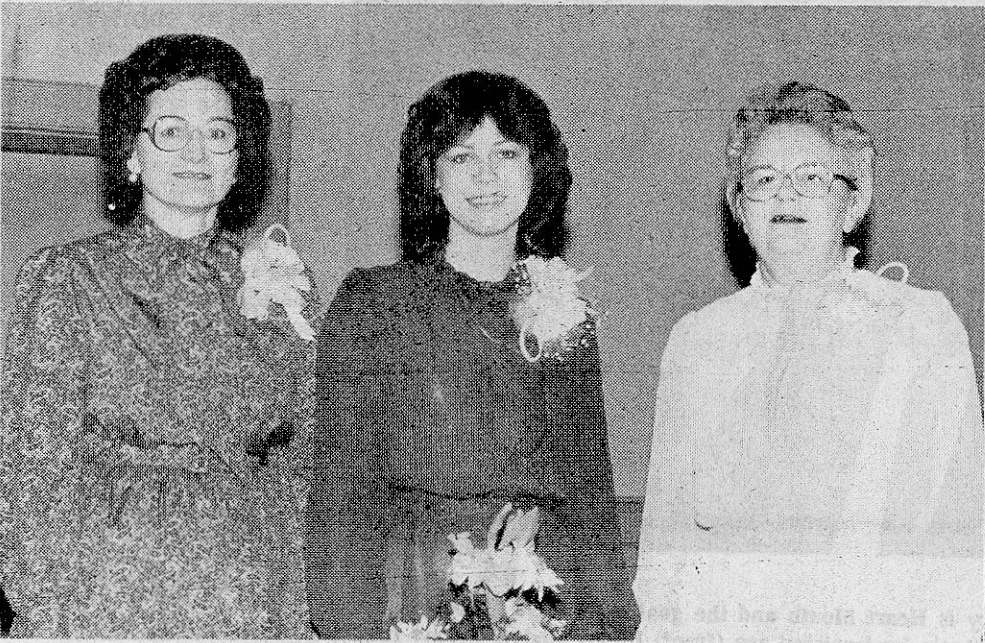

BRIDE-ELECT HONORED - Miss Carol Sullivan (center), bride-elect of Marshall Dickerson, was recently honored with a miscellaneous shower in the First Baptist Church Fellowship Hall in Booneville. Hostesses were Mildred Anderson, Martha Barnett, Shelby Bonds, Vena Baldwin, Carolyn Downs, Sue Honeycutt, Minnie Horton, Jeannie Ingraham, Carolyn Long, Lexie McGee, Shirley Morgan, Grace Maxwell, Robbie McDaniel, Mary Nabers, Heene Nixon, Sarah Pounds, Gladys Rowland and Genelle Stutts. Also pictured are (l-r) Mrs. C.W. Sullivan, mother of the bride-elect and Mrs. Hugh Dickerson, mother of the prospective groom.

Named To Honor Band

The Mississippi Honor Band, sponsored by Delta State University, has selected, by a state-wide audition, 95 students to participate. Several Clinton students were chosen to be members, including Bobby Browning, son of Mr. and Mrs. Robert Browning who was chosen to play first chair tenor saxophone.

Bobby, a sophomore at

Clinton High School, plays the bass drum in the marching band, and the tenor saxophone in the symphonic band. The band clinic will be held at Delta State University February 17-19.

Bobby is the grandson of Mr. and Mrs. Carroll Browning of Route 2, Booneville. His father is Robert Browning formerly of Booneville.



Deborah Anne Frady

Miss Frady, Mr. Brown Engaged

Mr. and Mrs. William L. Frady of Mount Airy, Ga., announce the engagement of their daughter, Deborah Anne, to Paul Kim Brown, son of Mr. and Mrs. Aubrey L. Brown of Rome, Ga.

Miss Frady is the granddaughter of the late Mr. and Mrs. Walter C. Hudson Sr., Myrtle Frady and the late Vance Frady, all of Toccoa, Ga.

Brown is the grandson of Mr. and Mrs. James Price Wilemon Sr. of New Site, Mrs. Annie Renfro Brown and the late Walter L. Brown of Forest, Miss.

The couple will be married April 30 at Grace Calvary Episcopal Church in Clarksville, Ga., at 5 p.m.

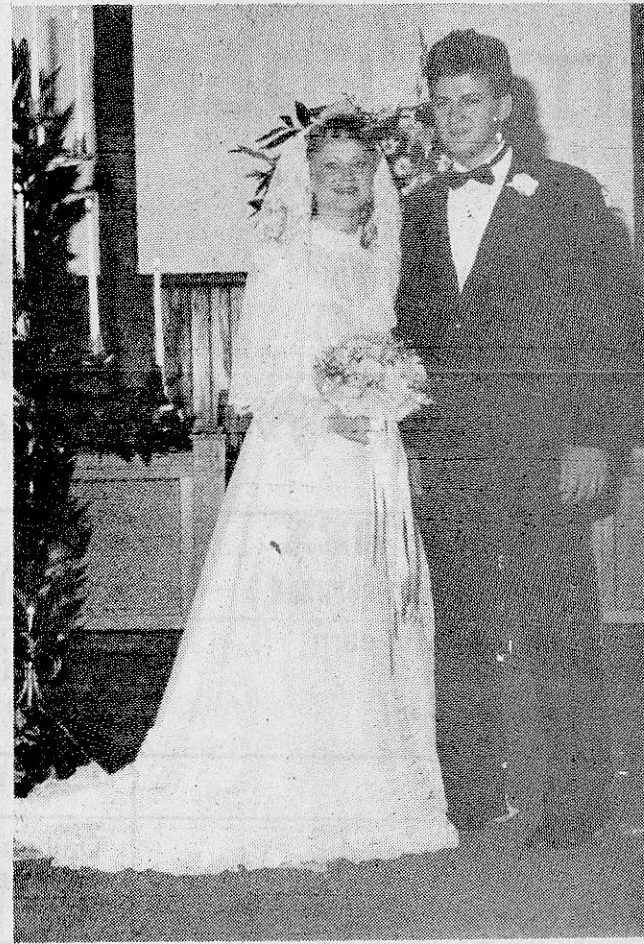

Mr. And Mrs. Louie Afentakis

Miss Fugitt Weds Mr. Afentakis

Miss Tami Gaye Fugitt and Louie Peter Afentakis were married Dec. 15 at 6 p.m. at Grace Methodist Church in Booneville. The Rev. C.D. Edge officiated at the double-ring ceremony.

Parents for the couple are Mr. and Mrs. J. Boyd Fugitt of Booneville and Mr. and Mrs. Peter L. Afentakis of New York, N.Y.

Nuptial music was presented by June Walden and Kim McCoy.

The bride wore a gown of chantilly lace over bridal satin with a Victorian neckline of sheer embroidered lace. The princess-style bodice of sheer

lace featured satin buttons down the front. The bottom of the gown was accented with three tiers of scalloped lace which flowed back to a chapel-length train.

The bride's handmade waist-length veil consisted of chantilly lace embroidered with roses and scalloped along the edges. She carried a bouquet of pastel roses and carnations intermingled with baby's breath.

She wore a strand of pearls which she inherited from her mother, and pearl earrings which belonged to her aunt, Violet Bridges Carter of Booneville.

The groom wore a black vested tuxedo.

Debbie Gillentine served as matron of honor. She wore a gown of rose colored qiana.

Dennis Gillentine served as best man.

Heather and Brandi Brasel distributed rice bags to guests.

Todd Johnson and Jodie

Hyde were acolytes.

Angelo Afentakis of Florida, brother of the groom, attended the wedding.

Following the ceremony, a reception was held in the home of the bride's parents.

The couple are presently residing in Booneville while the bride attends Northeast Junior College.

Starts today!!

Estee' Lauder's

"MAKEUP COLLECTOR'S TRAY"

A \$35 value for only \$8.50 with any other Lauder purchase of \$6.50 or more. You get these fabulous products:

1. Estee Super Cologne Spray	6. Re-Nutriv All-Day Lipstick
2. Color Wash - Bronze Glow	7. European Performing Creme
3. Luscious Creme Mascara	8. Portable square-round mirror
4. Eye Contouring Pencil	9. Tray
5. Re-Nutriv Rich Rich Lipstick	

only in Corinth at . . .

Clothes Pen

HAMMOND HOUSE

1004 Fairmore St. Corinth, Miss.

CLEARANCE

All Winter Merchandise

1/2 OFF

SEE OUR NEW SPRING MERCHANDISE

Wright's

LADIES APPAREL

ALL WINTER MERCHANDISE

1/2 Price

3 RACKS

\$10.00

The Villager

The Jean Shop

200 WEST MARKET - 728-2138

NAME BRAND JEANS NEW PANTS

- MARILYN MONROE
- GABY

TOPS By Agatha, Izod, Skiva, Peppermint, Wye Oaks

COUPON

VALENTINE SPECIAL

\$3.00 OFF

ANY PAIR JEANS OR NEW SPRING TOP

EXPIRES 2-14-83

COUPON

CLOSED ALL DAY WEDNESDAY

The Blouse Shoppe

Say Happy Valentine's Day With A Blouse From The Blouse Shoppe

BLOUSES

\$7.49

OXFORD CLOTH BLOUSES

\$8.88

109 MAIN STREET - 728-6348

New Spring Blouses Arriving Weekly.

EYE OPENERS

By Dr. Walter C. Simpson

WHEN SEEING IS SURVIVING

About 110 million drivers cover more than a trillion miles in cars and trucks each year in the United States alone. And, in one way or another, they manage to "total" more than 55,000 human beings while doing so.

The safe driver makes sure he brings his "eyes" with him. If he needs eyeglasses or contact lenses, he's wearing them. And if his eye doctor advises him against driving on busy highways, he doesn't.

Anyone who spends time behind the wheel should have regular examinations by a vision specialist.

Optometrists know that about 90 percent of driving decisions are based on what we see - or fail to see. The four principal elements in safe driving are observing the vehicle operator, the vehicle itself, the highway system, and the highway setting. All involve vision.

Presented as a public service by Dr. Walter C. Simpson, Optometrist, 113 Main St., Booneville, Ms., phone 728-4833.

DAVIDSON DISCOUNT PHARMACY

- STUFFED VALENTINE PETS
- BOXES OF VALENTINES
- SMALL BRASS PICTURE FRAMES

40% Off

Thru February

- Decorator Candles
- Valentine Candy And Cards

SOMETHING NEW

WE ARE NOW PIERCING EARS

\$6.95

EARRINGS INCLUDED

203 First Street - Booneville, Miss.

Phone 728-4401

Formerly Tigrett Drugs



DAR MEETING - The Natchez Trace Chapter, Daughters of the American Revolution met Feb. 3 at the Northeast Junior College. In honor of American History Month, club members were entertained with patriotic

songs. Pictured are (front, l-r) Betty Marie Grisham, Kris White, Jane Trenor; (back, l-r) the Rev. Marshall Grisham, Naz Rhodes, Nancy Clark Brewer, hostess; and Dr. John White.

Miss Zegers And Mr. Mitros Wed

FLOSSMOOR, Ill. - Miss Nancy Ann Zegers and James Clifton Mitros were married Saturday Jan. 8, at 3 p.m. at the Infant Jesus of Prague Church in Flossmoor, Ill.

Parents of the couple are Mr. and Mrs. William H. Zegers of Flossmoor and Mr. and Mrs. John Mitros of Marietta, formerly of Flossmoor.

The Rev. Donald Conolly officiated at the wedding. The bride, given in marriage by her father, wore an ivory satin gown featuring long sleeves, a Queen Anne neckline and chapel-length train. A veil of scattered pearls and imported alencon lace adorned the train. She carried a bouquet of white roses and baby's breath.

Miss Nancy Kumpfer of Chicago served as maid of honor. The bridesmaids were Mrs. Anthony Wiemon of Golden Beach, Fla., and Miss Suzanne Zegers of Flossmoor, both sisters of the bride, Miss Jeanne

Mitros of Marietta, sister of the groom, and Miss Julie Kumpfer of Chicago.

They wore gowns of garnet moire featuring jackets accented with ruffles. They carried bouquets of pink and burgundy flowers.

Gregory Motros of Marietta, brother of the groom, served as best man. The groomsmen were James Nicholas of Homewood, Ill., John Carron of Polotene, Ill., Patrick Rainey of Memphis, and Richard Brown of Marietta.

Ushers were David Carron of Flossmoor, Vances Zegers and John Zegers, both brother's of the bride, of Flossmoor.

Christopher Zegers, brother of the bride, of Flossmoor, was altar boy. A reception was held at the Olympia Fields Country Club.

Following a wedding trip to Jamaica, the couple resides in Flossmoor.



Mr. And Mrs. James Mitros

Sunflower News

By ROCHELLE JENKINS
Correspondent

I visited the sick in the hospital Sunday. I had no idea there were so many people in the hospital!

The Rev. Bill Ragins' condition is the same. We ask you to remember him and his family in your prayers and to visit them.

Henry Mobley and Lawrence Pierce are doing somewhat better. Remember them in your prayers, also.

Mrs. Ella Avant, Pearl Ragins, and Lewis Stovall are also patients in the Baptist Memorial Hospital.

Mrs. Lillie White was transferred from Aletha Lodge to Baptist Memorial but her condition is much better.

Judge William Anderson was in the C.C. unit but has been moved to a room.

Charlie Raymond Rowan is in C.C. unit We're praying for him also.

Velma Spencer is asking that everyone pray for her while she is in the hospital. Stephanie Grizzard is home from the hospital and

doing better.

Larry Miller and family all have had colds.

Geraldine Johnson was sick and unable to attend services on Sunday.

Tracy Miller has a cold. Everyone depends on Tracy. Whenever she is sick we all suffer. She is so faithful and we just praise God for her.

Little Lee Miller Jr. is sick at home. We're praying for him.

Little Terrence Zachary Taylor is a patient at Baptist Memorial and we're praying for him, too.

Mary Dean Miller and baby were feeling bad and did not attend Sunday night services.

Happy birthday wishes go out to Peggy Sue Shinault, Daniel Shinault, Pa Pa West Shinault, Youlanda Shinault and Nina Allen.

Eligah Miller died Saturday. Our deepest sympathy is extended to his family. We pray for them in their hour of bereavement.

Happy birthday to Mayne Bishop, Harry and Larry Agnew.

The Mt. Olive M.B. Church will have an Angelic Gospel Concert Feb. 19,

sponsored by the Senior Choir.

The Booneville Circuit will travel to Carrollton, Miss. Sunday, Feb. 27.

Beckley Chapel will observe Black History on this week. The Rev. Jenkins will be the speaker Monday-Wednesday nights; Thursday night, Mrs. Versie Jones; and Friday night, the Rev. Slack from Red Bay, Ala.

The Hurd and Sorrell family wish to thank everyone for the food, cards and flowers during the death of their loved one. They also say a special thanks to the Rev. Leroy Harris.

Anyone wanting to be a model in the fashion show please contact Deloris Elam at 728-8483 or Rochelle Jenkins at 728-8626. We're asking both male and female and young and old. All the latest spring and summer styles will be modeled.

Our deepest sympathy is extended to Mrs. Ruby

Jumper's family. Whenever someone is sick for a length of time we try to prepare ourselves for death even though whenever it comes we are never prepared - but an unexpected death knocks you off your feet. So remember the family in your prayers and ask the Lord to strengthen them.

Happy birthday to William Phillips and Brad Stennett.

Some words of consolation to the bereaved family - in times like these we need a saviour. In times like these we need security. Let's make Jesus our solid rock that we may be able to go through pains and disappointments. In this life's journey the road gets rough and rocky but through Jesus Christ we can make it.

Area Birth Announcements

A Son For The Kendricks

Randel and Brenda Kendrick of Route 6, Booneville, announce the birth of a son, Clint Allen Kendrick.

He was born Feb. 2 at the North Mississippi Medical

Center in Tupelo and weighed 8 lbs. and 8 ozs.

Grandparents are Earl and Jewel Taylor and Bondy and Lois Kendrick, all of Booneville.

A Son For The Pages

Randy and Donna Page of Route 1, Booneville, announce the birth of a son, Jeremy Lyle Page.

He was born Jan. 31 at the North Mississippi Medical

Center in Tupelo and weighed 7 lbs. and 11 ozs.

Grandparents are Mr. and Mrs. Doc Loveless and Mr. and Mrs. Theron Johnson, all of Booneville.

A Son For The Coats

Gary and Julie Coats of 104 N. Bryant St., Booneville, announce the birth of a son, Justin William Coats.

He was born Feb. 3 at the North Mississippi Medical

Center in Tupelo and weighed 6 lbs. and 15 ozs.

Grandparents are Kenneth and Renee Robinson of Booneville and Lynn and Edith Coats of Baldwin.

A Daughter For The Noreds

Mr. and Mrs. Charles Luckey Nored, 1829 Eastern Ave., Morristown, Tenn., announce the birth of a daughter, Amanda Elizabeth Nored.

She was born Jan. 23 at Morristown-Hamblen Hospital in Morristown and weighed 7 lbs. and 13 ozs.

Grandparents are Mr. and Mrs. Walter Franklin Nored of Cleveland and Mr. and

Mrs. Charles Lee Shelton of Clarksdale.

Great-grandparents are the late Mr. and Mrs. Thomas Lafayette Nored of Greenwood and Paris, Tenn., and Mrs. Joseph Watson Fugitt and the late Mr. Fugitt of Cleveland and Booneville, the late Mr. and Mrs. Lytle Boone Shelton of Ripley and Mrs. Jesse James Runnels and the late Mr. Runnels of Mount Olive.

A Son For The Wards

Bert and Becky Ward of Route 2, Booneville, announce the birth of a son, Ryan Stacy Ward.

He was born Feb. 3, at the North Mississippi Medical

Center in Tupelo and weighed 8 lbs. and 9 ozs.

Grandparents are Mr. and Mrs. William R. Ward of Booneville and Mrs. Mary Vernon of Russellville, Ala.

A SPECIAL GIFT FROM The Grapevine FOR A SPECIAL FRIEND OR LOVED ONE.

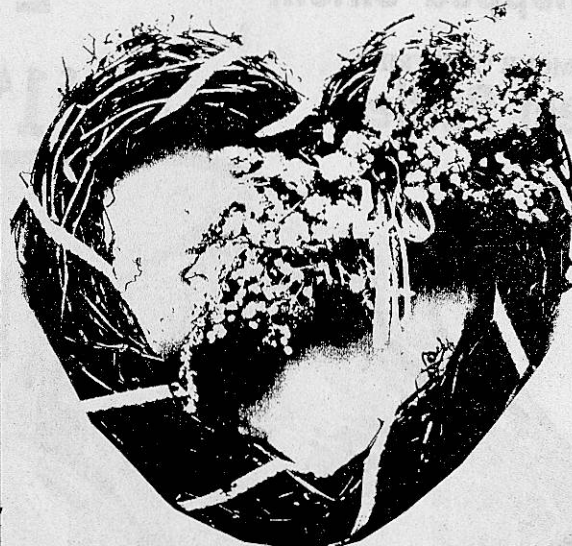

A GIFT THAT SAYS "I LOVE YOU"

See Our Selection Of Valentine Gifts And New Spring Merchandise

100 N.2nd. ST. Hwy. 45 PHONE 728-8570

Miss Bain Is Named To Ole Miss Honor Roll

Kathy Bain, daughter of Sue and Billy Bane, was named to the Chancellor's Honor Roll at the University of Mississippi for the fall semester.

Kathy, a former student at Northeast Mississippi Junior College, is the granddaughter of Virtle Mann of Booneville. She is currently a sophomore

The Clothes Rack Winter Clearance

1/2 OFF

ALL WINTER MERCHANDISE

ALL WEATHER AND LEATHER COATS INCLUDED

CHIC JEANS 1/2-OFF

SPRING MERCHANDISE ARRIVING DAILY

205 MARKET STREET
Booneville, Miss. 728-4055

Sweet Hearts for a Sweetheart

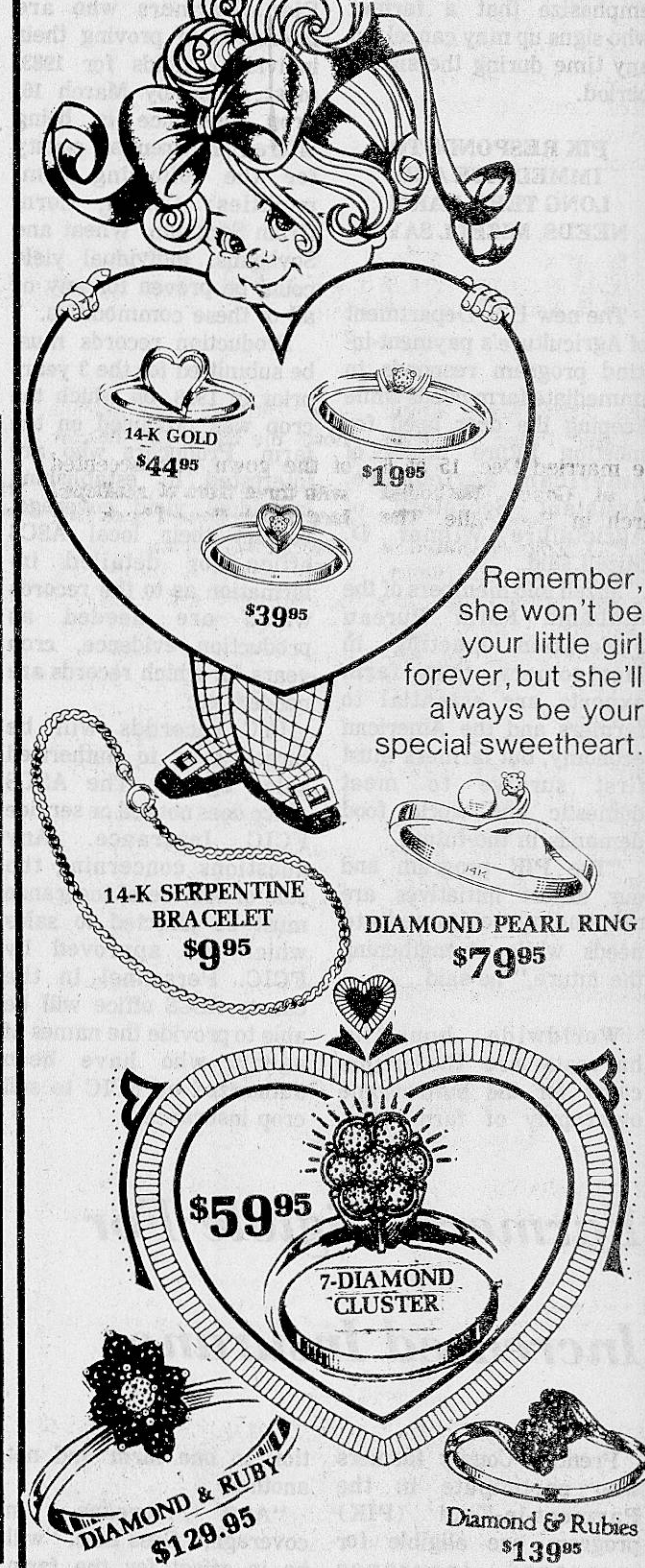

Remember, she won't be your little girl forever, but she'll always be your special sweetheart.

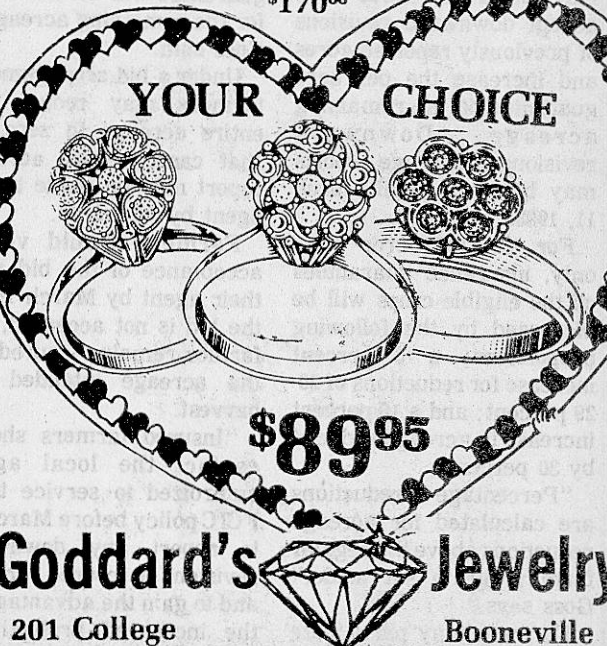
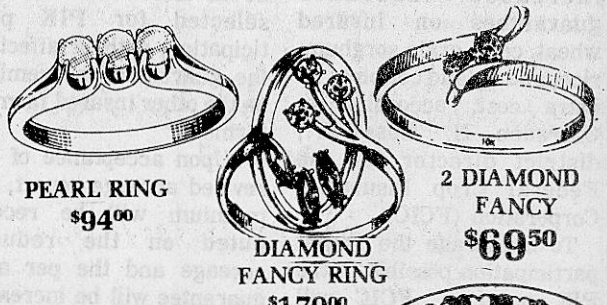

Yes, we'll have roses for Valentine Day as well as many kinds of spring flowers in pots and cut flowers.

PLACE YOUR ORDER EARLY.
WE APPRECIATE YOUR BUSINESS.

Velda-Rose Florist

507 N. SECOND STREET
PHONE 728-4442

BESS WALLIS - Owner

WE GIVE QUALITY STAMPS

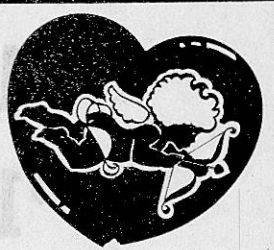

Your Valentine Gift
for Her
is at the . . .



Corinth, Miss.

Beautiful Valentine
Gift Wrap Free!

SADIES V&S Variety Stores

YOUR VALENTINE STORE

FILL YOUR SWEETHEART WITH CANDY ON VALENTINE DAY

Valentine SPECIALS

SWEET AND LOVELY
Valentine Box Candies With Ruffles And Flowers

• ASSORTED BOXES - SPECIALLY PRICED

\$2.49 - \$3.99 - \$8.50 - \$12.00

• RED DEVILS - 77' PACK • BEAUTIFUL SILK FLOWERS

• GIFTS • JEWELRY • TOYS

BROWSE IN SOON

SADIE'S STORE WHERE SPENDING IS SAVING

UPTOWN BOONEVILLE

Farm PIK Sign-Up Underway

By C.E. CALVERT
County Executive Director

1983 PROGRAM
SIGNUP UNDERWAY
AT ASCS OFFICE

Farmers in Prentiss County are in the midst of a signup under the 1983 farm program. Signup under the Payment-In-Kind (PIK) Program and Acreage Reduction Program began on January 24, and will continue through March 11, 1983.

Farmers are showing a great deal of interest in these programs. Each individual farmer is trying to get all available information in order to decide how these programs will fit the needs of his particular situation.

The Acreage Reduction Program is in effect again for 1983. Generally a farmer must enroll in the Acreage Reduction Program in order to be eligible to participate in PIK. Participation in PIK can range from 10 to 30 percent of the base. There is also a provision for farmers to place bids for diverting an acreage equal to the entire farm base acreage.

We advise farmers to contact the County Office for program details. Farmers are urged to sign up early to avoid the late rush. We emphasize that a farmer who signs up may cancel out any time during the signup period.

PIK RESPONDS TO IMMEDIATE AND LONG TERM FARM NEEDS, MIZELL SAYS

The new U.S. Department of Agriculture's payment-in-kind program responds to immediate farm needs while keeping the door open for meeting future needs of American agriculture, Assistant Secretary of Agriculture Wilmer D. Mizell said.

Mizell told members of the Alabama Farm Bureau Federation meeting in Montgomery that farm exports are essential to farmers and the American economy, but farmers must first survive to meet domestic and world food demands in the future.

"The PIK program and our export initiatives are responding to immediate needs while strengthening the future," he said.

Worldwide bountiful harvests are the prime cause for the burdensome oversupply of farm com-

modities, Mizell said. Other causes, he said, were the Soviet grain embargo, global recession; a strong U.S. dollar; unfair trade practices; and financial problems among several trading partners.

Mizell explained the PIK program and told how farmers can benefit from participating in the program.

MARCH 16, 1983,
FINAL DATE FOR
ESTABLISHING
INDIVIDUAL
YIELD COVERAGE
FOR CROP INSURANCE

Farmers who are considering crop insurance which is available through the Federal Crop Insurance Corporation (FCIC), are encouraged to get their individual yields established based on actual production. The Individual Yield Coverage Plan (IYCP) was introduced in 1982, and provides individual farmers an opportunity to substitute their yield records for the established FCIC yield.

The Agricultural Stabilization and Conservation Service (ASCS) has been assigned responsibility for establishing yields under the Individual Yield Coverage Plan. Farmers who are interested in proving their individual yields for 1983, must do so by March 16. Crop insurance is being offered in Prentiss county for the following commodities: Cotton, Corn, Grain Sorghum, Wheat and Soybeans. Individual yield could be proven for any or all of these commodities.

Production records must be submitted for the 3 years prior to 1983, on which the crop was produced on the farm. Producers who are interested in establishing individual yield coverage, contact their local ASCS office for detailed information as to the records which are needed as production evidence, crop years for which records are needed, etc.

IYC records must be turned over to authorized sales agents. The ASCS office does not sell or service FCIC Insurance. Any questions concerning the sale of service of insurance must be directed to sales which are approved by FCIC. Personnel in the county ASCS office will be able to provide the names of agents who have been authorized by FCIC to sell crop insurance.

Farmers Eligible For Increased Insurance

Prentiss County farmers who participate in the Payment-in-Kind (PIK) program are eligible for increased insurance guarantees on insured wheat, corn, grain sorghum, rice, and upland cotton at no extra cost, according to Clarence H. Goss Jr., district director for the Federal Crop Insurance Corporation (FCIC).

To encourage the widest participation possible in the PIK program, FCIC will accept downward revisions of previously reported acres and increase the per acre guarantee on the remaining acreage. Downward revisions of acreage reports may be made until March 11, 1983.

For the 1983 crop year only, insurance guarantees on the eligible crops will be increased by the following proportions: a 6 percent increase for reductions of 20-29 percent; and a 10 percent increase in acreage reduced by 30 percent.

"Percentage reductions are calculated for acreage reductions above the regular farm program set aside," Goss says.

Farmers may participate in the PIK acreage reduc-

tion on one farm and not another.

"Any increase in coverage," Goss said, "will be in effect for the farm selected for PIK participation, without affecting the guarantee or premium on the other insured farm or farms."

"Upon acceptance of the revised acreage report, the premium will be recomputed on the reduced acreage and the per acre guarantee will be increased for the remaining acreage," Goss said.

Under a bid arrangement, farmers may reduce the entire acreage to zero. In that case, a zero acreage report may be made to the agent by March 11.

Farmers should verify acceptance of the bid with their agent by March 18. If the bid is not accepted, the farmer remains insured for the acreage intended for harvest.

"Insured farmers should contact the local agent authorized to service their FCIC policy before March 11 to report any downward revisions on insured acreage and to gain the advantage of the increased protection," Goss said.



THIS AD GOOD THRU
FEBRUARY 16, 1983

BIG STAR

WE GLADLY ACCEPT U. S. GOVERNMENT FOOD COUPONS

Please Check All Bottles Inside Store With Cashiers For Credit



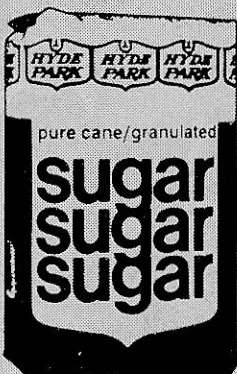

5-POUND BAG

With coupon and \$15.00 additional purchase

-SPECIAL-

HEART SHAPED VALENTINE STEAK

HIS & HER PACKAGE POUND **\$3.69**

50 FREE QUALITY STAMPS WITH PURCHASE ANY 2 CUPS MRS. WEAVER'S PRODUCTS

Gulf Coast Gollott Oysters 12-oz. jar **\$2.09**

FRESH Frozen Whiting 3-lb. box **\$2.19**

-NEW ITEMS-

4 FLAVORS New Fruit Roll-ups pkg. **\$1.49**

ITALIAN FLAVOR Hunt's Tomato Sauce 15 oz. **69¢**

NEW AUTOMATIC DRIP GRIND Folger's Coffee lb. can **\$2.49**

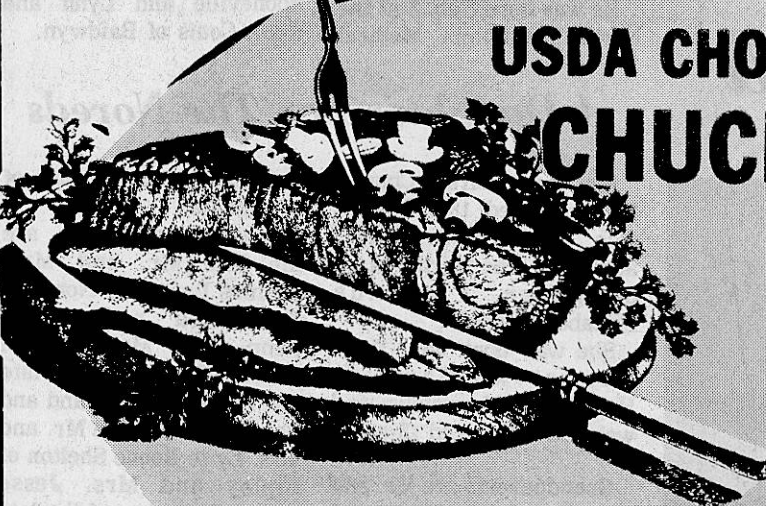

USDA CHOICE BONELESS CHUCK ROAST

\$1.39 LB.

-Valentine Candy-



GREEN GIANT CORN 16-OZ. CANS

3 FOR \$1

CREAM STYLE OR WHOLE KERNEL

- FAMILY PACK -

GRADE A Chicken Breast lb. **\$1.09**

USDA CHOICE Dinner Steak lb. **\$1.89**

QUARTERLOIN Pork Chops lb. **\$1.69**

Chopped Sirloin lb. **\$2.99**

ARMOUR CHIX FRIED Beef Patties lb. **\$1.49**

- BOX SALE -

10-LB. BOX Neckbones box **\$4.49**

APPROX. 20-25 10-LB. BOX Chicken Breast box **\$9.89**

SLICED 10-LB. BOX Slab Bacon box **\$16.89**

10-LB. Sausage 10-lb. box **\$16.89**

APPROX. 12-15 10-LB. BOX Chuck Steaks box **\$17.89**



HEINZ BABY FOOD 4 1/2-OZ. JAR

5 FOR 98¢



GRADE A FRYER LEG QUARTERS

POUND **39¢**

- DAIRY -

DAIRY BOY Cheese Singles 12-oz. pkg. **\$1.29**

BLUE BONNET Oleo Sticks lb. pkg. **59¢**

MONTERREY JACK Bar Cheese 12-oz. size **\$2.19**

BETTY CROCKER Cake Mix box **69¢**

BETTY CROCKER Frosting ALL FLAVORS 16-oz. can **\$1.29**

KRAFT Miracle Whip qt. **\$1.59**

LUCKY LEAF Cherry Pie Filling 24-oz. size **\$1.29**

WALDEN-ROWLAND COUPON

50 FREE QUALITY STAMPS with purchase any 2 cups Mrs. Weaver's Salad

LIMIT 1 EXP. 2-16-83

WALDEN-ROWLAND COUPON

50 FREE QUALITY STAMPS with purchase any Can Pledge

LIMIT 1 EXP.

-SMOKED MEATS-

FLAVORITE Sliced Bacon 12-oz. pkg. **99¢**

Bryan Wieners 12-oz. pkg. **\$1.19**

Bryan Bologna 12-oz. pkg. **\$1.29**

SOUTHERN BELLE Picnics lb. **99¢**

LIL BELL Ham Halves lb. **\$1.99**

Moore's Sausage lb. **\$1.49**

BRYAN Cheezy Wieners 16-oz. size **\$1.69**

-FRESH CUTS-

BONELESS Stew Beef lb. **\$1.89**

BONELESS Swiss Steak lb. **\$1.99**

Chuck Steak lb. **\$1.89**

SLICED Beef Liver lb. **79¢**

USDA CHOICE Rib-eye Steak lb. **\$3.99**

FRESH 3 LBS. OR MORE Ground Chuck lb. **\$1.49**

Fresh Cut Tenderloin lb. **\$2.99**

HYDE PARK
SUGAR
79c
excluding Milk, Tobacco and other items. **LIMIT 1**

MARTHA WHITE
FLOUR
OR
MEAL
79c
5 LB. BAG

QUALITY
STAMPS
BIG STAR

Chefway Oil 48 oz. **\$1.79**

Jif Peanut Butter 18 oz. **\$1.69**

Hyde Park Syrup 24-oz. size **\$1.19**

Hamb. Dill Chips 16-oz. jar **79c**

HUNT'S
KETCHUP
32-OZ. JUG
98c
LIMIT 2 PLEASE

KRAFT
WHIPPED
PARKAY
16-OZ. PKG.
2 BOWLS
79c

-FROZEN-

NEW WES PAC
Buttery Peas 10-oz. bag **73c**

FISHER BOY
Fish Sticks 8-oz. pkg. **59c**

CAMPBELL'S
Chicken Noodle Soup
10-oz. can **3/\$1.00**

PURINA
Dog Chow 25-lb. sack **\$7.99**

TRAIL BLAZER
Dog Food 25-lb. sack **\$3.49**

WALDEN-ROWLAND
COUPON
HYDE PARK
Sugar
5-lb. bag **79c**
WITH THIS COUPON & \$15.00
ADDITIONAL PURCHASE
EXCLUDING MILK, TOBACCO &
OTHER PURCHASE ITEMS
LIMIT 1 **EXP. 2-16-83**

DOUBLE LUCK
Green Beans 15-OZ. CAN **3/\$1.00**

ILLINOIS
Pride Corn 16-OZ. CAN **2/89c**

COKES or PEPSIS
32-OZ. PACK
6 FOR \$1.98
LIMIT 2 PLEASE
PLUS BOTTLES OR DEPOSIT

Hyde Park Mustard 32 oz. **79c**

Merit Crackers lb. box **59c**

Pine-Sol 15 oz. **\$1.33**

Cheer giant size **\$1.87**

Derby Tamales 13 oz. **99c**

Hyde Park Popcorn 2-lb. bag **69c**

SMUCKER'S
Strawberry Preserves 16 oz. **\$1.77**

GOLDEN RIPE
BANANAS
4 LBS. \$1

HONEY
Tangerines each **13c**

TEMPLE
Oranges Size 56 each **15c**

ORANGES 5-lb. bag **\$1.19**

Bag Grapefruit 5-lb. bag **\$1.39**

Sunkist Lemons doz. **99c**

50 **FREE QUALITY STAMPS**
WITH PURCHASE 10-LB. BAG
WHITE POTATOES **50**

Fresh Mushrooms 8-oz. pkg. **99c**

ROSEDALE
Sweet Peas 16-OZ. CAN **2/79c**

HYDE PARK
Mac. & Cheese 7 1/4-OZ. BOX **4/\$1.00**

Lipton Tea 100-ct. box **\$2.49**

TOWN HOUSE
Crackers BONUS PACK 16-oz. box **\$1.19**

KRAFT BACON & TOMATO
Dressing 8-oz. size **79c**

Hyde Park Towels **2/\$1.00**

50 **FREE QUALITY STAMPS**
WITH PURCHASE ANY
LEMON PLEDGE **50**

HUNGRY JACK
Pancake Mix 2-lb. box **\$1.29**

HYDE PARK
Black Pepper 4-oz. can **59c**

BROCCOLI bunch **99c**

Carrots lb. bag **2/69c**

U. S. NO. 1 YELLOW
Onions 3-lb. bag **49c**

CABBAGE lb. **15c**

CANADIAN
Waxed Rutabagas lb. **25c**

SWEET-N-JUICY
Purple Onions lb. **59c**



LEGIONNAIRES ATTEND SUPPER -- Some of the Legionnaires who attended the annual Christmas supper at American Legion Post 123, East Church Street, Booneville, are (l-r) First District Commander Ted Grisham of Post 16, Pontotoc; Past Department of Miss. Commander Victor Broom of Fulton, Post 51; Post 123 Adjutant Earl Doss; Post 123 Chaplain Henry C. Smart; and Post 123 Commander Calvin Ross. Also attending were Mrs. Ted Grisham and Johnny Grisham of the Sons of the American Legion; and Mrs. Lois Broom, Past President of the Department of Miss. Ladies Auxiliary and President of District One. Entertainment was provided by Carol and Gerald Thompson.

Tree Planting Week Scheduled

"Mississippi's ninth annual statewide Tree Planting Week has been set for Feb. 11-18," according to James Martin, tree farmer of Brandon. Martin has been named the Tree Planting chairman for a second year by the State Tree Planting and Forest Resource Development Committee of the Mississippi Forestry Commission. The primary sponsor of Tree Planting Week is the Mississippi Association of Conservation Districts. The annual tree planting event has been observed since 1975. In 1982, 80 of 82 counties participated in Tree Planting Week. Gerald Tension, chairman of the Prentiss County Soil and Water Conservation District, says 6,000 trees will be given away to students in grades 1-6 during the observance. People in Prentiss County will join other Mississippians in acknowledging the many contributions trees make to their daily lives. Benefits from Mississippi's forest and wood products, are essential to the economic, recreational, and environmental needs of all. During 1982, more than 80,000 Mississippi school children at 484 schools took part in Tree Planting Week activities. Five and one-half million trees seedlings were planted throughout the State during the five-day observance. Mississippi has abundant forests. More than half of the state's land area is in trees. But several million acres of land best suited for growing timber, need planting or conversion from low value scrub timber to pine trees. Many of these idle and unproductive acres are in Prentiss County.

Happy Birthday To You

LORETTA OSWALT
Loretta Ann Oswalt, daughter of Franklin N. and Gretta Wayne Oswalt of Booneville, celebrated her fourth birthday Feb. 8. Grandparents are Troy and Opal Essary of Booneville and Johnny H. Oswalt of Frankstown.



DAVY WINDHAM
David Malcolm Windham, son of Teddy and Sharon Windham of Thrasher, celebrated his second birthday Feb. 2. Grandparents are Elizabeth Windham of Thrasher and Geraldine and Malcolm Sweeney of Pisgah. Great-grandparents are Asberry Windham and the late Ethel Windham of Thrasher, Ruby Cooper and the late Elmer Cooper, Zonie Sweeney and the late David Reed Sweeney of Pisgah. Davy Mac has one brother, Kirk, and two sisters, Tonyia and Daneita.

JESSICA CARPENTER
Jessica Dawn Carpenter, daughter of Mr. and Mrs. Ricky Lee Carpenter of Rienzi, celebrated her second birthday Feb. 8. Grandparents are Mr. and Mrs. Charles B. Cox of Rienzi and Gerald Carpenter and Mary Carpenter of Booneville.



SCOUTING'S

73

ANNIVERSARY

FEBRUARY

6th-12th



SCOUTING



"WHAT SCOUTING MEANS TO ME..." -- Some of the Cub Scouts and Boy Scouts who took time out this week to describe what being in Scouting means to them are (front row, l-r) Michael Leslie, Sam Devaughn, Mark Michael,

George Rainey, (2nd row, l-r) Ritchey Hurt, Chris Murphy, Charles Beene, Tim McGaha, (back row, l-r) Murray McGaha, Andre Simmons, Tim Jackson, and Steve Collins.

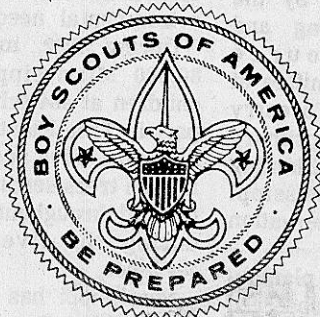

'What Scouting Means To Me'

STEVE COLLINS, Assistant Senior Patrol Leader, Troop 96:

"Over the past few years Scouting has meant a lot of things to me.

"Some of these things are: overnight campouts, a whole week at Scout camp each summer, learning to cook a complete meal over an open fire, learning how to swim and how to save a drowning person, and learning how to tie knots, just to mention a few.

"But being a good Scout means a lot more than just these things. On the road to earning my Eagle, I'm learning to be trustworthy, loyal, helpful, friendly, courteous, kind, obedient, cheerful, thrifty, brave, clean, and reverent. These are the 12 points of the Scout law.

"Working toward my Eagle has helped me realize how lucky I am to live in this free land of America. It has also helped me to learn to understand more fully about our Constitution and our Declaration of Independence.

"I'd like to thank my family and my Scoutmaster, John T. Larsen, for their help and guidance in all my scouting work."

MARK MICHAEL:

"My name is Mark. This is my second year in the Cub Scouts. To me Scouting means an adventure in learning.

"One thing I have learned is responsibility. I learned this one way by going to the meetings and participating in Scouting activities.

"Scouting also means making new friends and having fun."

Feb. 6-12 has been designated Scouting's 73 Anniversary Week. An estimated 382 Cub Scouts, Boy Scouts and Employers are expected to participate in various activities in Prentiss County this week.

Scouting is not only emphasized during Scout Week, but throughout the year. In Prentiss County alone, there are 150 Cub Scouts, 121 Boy Scouts, and 101 Explorers. These youths par-

TIM JACKSON, Troop 79, Booneville:

"In the world of scouting we learn many important skill that are really useful.

"First-aid is one of the most important skills. To be able to help somebody when they are hurt is a very good feeling. Many boys like Scouting because it is a challenge to learn all of the skills.

"One of our scouts, Billy Mullen, moved from California to Mississippi. Billy says Troop 79 is one of the best troops anywhere.

"Summer camp is the highlight of the year. Summer camp is a camp for all Scouts. There you live in the woods comfortably for one week. You learn how to swim, canoe, rowboat, and master the gun and bows. These are just a few of the many activities.

"Another Scout, Mark Kizer, who is a Second Class Scout, learned to swim. He went from a non-swimmer to beginner in one short week. This year, he is planning to go all the way to swimmer and get his swimming merit badge.

"Then there is our troop leader, 'Uncle Jim.' He spends time with us each week to show us leather work, wood work, and many other projects. He takes us on overnight campouts once every

month.

"We admire him as our leader.

"Scouting has given me the training that I could survive in the woods, the friendship of others, and the skills that I will have with me for a life time."

SAM DeVAUGHN, Troop 93, Marietta:

"Scouting to me has many challenging events which I enjoy participating in.

"It gives me an opportunity to meet new friends and learn important skills. I believe scouting builds character which can help people in all walks of life. It teaches good morals, attitudes and lifelong skills.

"These are only a few of the many qualities which Scouting teaches and directs toward young people.

"I feel that if every young boy and girl were a part of Scouting, this would be a better world to live in today."

CHARLES BEENE, TIMOTHY MCGAHA, & MURRY MCGAHA:

"Scouting is a part of having fun. Most of all is that you get to go fishing and camping.

"We haven't been out of the park camping. Even though we haven't, we have had a lot of fun. The lakes

ticipate in activities such as the Pinewood Derby, the annual Scout Show, summer camp, camporees, weekly meetings, ski weekends, and many other events.

The following describe how some Prentiss County Scouts feel about Scouting.

Anyone interested in the Scouting program, should contact Jim Russnogle, district executive of the Prentiss County area, at 728-3417.

we went to were bare.

"If you want to learn something, the Scout patrols can teach you.

"We will have a Scout Derby Feb. 12 at Anderson Junior High School. We meet every Tuesday at 5 p.m."

MICHAEL LESLIE, Pack 56:

"I like Cub Scouting because we go places and do things with other boys, and we go camping and fishing and meet a lot of friends."

ANDRE SIMMONS:

"Scouting to me is a way of learning to share, and to be dependable.

"A Scout learns to be prepared for all and any emergencies and he helps his fellow Scouts."

GEORGE RAINEY, Pack 96, Den 1:

"Why do I like Cub Scouts? That's easy. I like Scouts because it's fun!

"We meet on Wednesday nights. We say the Pledge of Allegiance to the flag, we work out of our Scout book, and then we have an activity.

"Our Scout books teach us about Scouting, and how

to be good citizens and good people. We can even learn Indian sign language and how to track different animals.

"For activities, we play games, or ball, or go to the park for a hot dog roast, or even to McDonalds for a treat.

One of the fun things we do each year is the Pinewood Derby Race. This is when a boy and his parents build a little wood race car from a kit. Then we race against other Cub Scouts in our area.

"Another fun thing about Scouting is learning about living outdoors. Cub Scouts get to go on an overnight campout with their dads. The older Scouts can go camping for a whole week!

It's smart to be able to survive outdoors, too. I know of a man who saved his wife's life because of what he learned in Scouting when he was a boy."

RICHARD HURT:

"Scouting means to have fun and to learn things. You make friends with other people, too."

JEFFREY WHITE:

"To me, Scouting is a chance for all young boys to get out of the house and

know more things than they did before.

"It means that Boy Scouts will continue serving our country, the United States of America.

"We are very proud to be called Boy Scouts of America."

JEFF BRIDGES:

"Cub Scouting is good. Cub Scouting is fun.

When you are in the Cub Scouts, you will get to do many things. You will get many things from Cub Scouts."

CHRIS MURPHY, Den 6, Pack 37, Booneville:

"Being a Scout is an honor.

"There are many things about Scouting that I really like. At our den meetings, my friends and I learn how to uphold Scout Law and learn to live by it daily.

"Working toward earning badges is sometimes tough. There is some paperwork and a lot of memorizing.

"Remembering that I am a Scout in ALL things is important to me. My den helps me work toward being a good Scout and a better person.

"When I wear my Scout uniform, I wear it proudly. Scouting is doing, learning and participating.

"Besides being a lot of hard work and effort, Scouting is fun. Many fun things are going to day camps, running cars in the Pinewood Derby, walking in the Christmas Parade, Scout Olympics, bowling trips, camping, hiking, and swimming.

"I am proud to be a Scout."





MORRIS PRESENTED PLAQUE - Burnis C. Morris (back, 4th from left), building trades instructor at the Prentiss County Vo Tech, was recently presented a plaque from his students. Morris, who has taught building trades at the vo tech since it opened in 1970, will retire at the end of this school term. The plaque is inscribed with the words "For all the many years of dedicated service to your students and for all the skills you have taught us - we thank

you. The Building Trades Class of 1982-83." Morris, his wife, Susie, and daughter, Janice Smart, were also honored by his students with a supper at the Chicken Hut at which time the plaque was presented. Pictured are (front, l-r) Weylon Michael, Juliet Essary, Ravell Bennett, Lisa Cisson, Jill Yates; (back, l-r) Wanda Young, Larry Hughes, Garnette Arnold, Morris, Cindi McCoy, Richard Duncan and Bobby Armstrong.

Marietta News

By EUELLA FARRAR
Correspondent

Weekend visitors of Mrs. Jessie McAnally were Mr. and Mrs. M.L. Tynes of Jackson, Miss.

Mrs. Pauline Jackson was a Sunday guest of her son and daughter-in-law, Mr. and Mrs. James Jackson in the Palestine community. Mr. and Mrs. Richard Gooch, Mrs. Blanch Moore and Mrs. Euella Farrar attended a singing at Chapman Church of Christ near Ripley Sunday afternoon.

The children, grandchildren, and brothers of Mrs. Ruby (Senter) Shouse surprised her with a birthday supper Saturday night.

Those attending the happy occasion were Mr. and Mrs. Bennie Vickers (Louise) Pensacola, Fla., Mr. and Mrs. Raymon Glover (Helen) Wheeler, Mr. and Mrs. Vernon Shouse, Sammy, Tana and Teresa, Booneville, Mr. and Mrs. Gary Thornton (Lynette) and David, Russel Senter Floweny Branch, Ga., Hoyt Senter and Scott Gadsden, Ala., Price Senter Verona, Mr. and Mrs. William Senter, Zions Rest community, Irvin Senter, Atlanta, Ga., Mr. and Mrs. Donnie Joe Senter and

Keith, Chestnut Mt., Ga., Mr. and Mrs. Lanny Glover, Brad and Chris, Mr. and Mrs. Andy Simmons, Crystal and Chad, all of Tupelo, Miss Kathy Davis, Michael Riggs, Mr. and Mrs. Yual Thornton, Mr. and Mrs. David Senter, Jennifer and John of Booneville, Mr. and Mrs. Woody Peoples, Mr. and Mrs. Kenneth Huddleston, Renai and Jason and Mrs. Blanch Moore.

Mr. and Mrs. Billy Lindsey, Chris and Stephen of the Palestine community were Saturday afternoon visitors of Mrs. Pauline Jackson.

Saturday visitors of Mr. and Mrs. Paul Jackson and Mrs. Blanch Moore were Russel Senter Floweny Branch, Ga., Irvin Senter, Atlanta, Ga., Donnie Joe Senter, Chestnut Mt., Ga.,

and Kenneth Huddleston, Booneville.

Master Sha Ford of Booneville was overnight guest Friday of the Roger Cagles.

Mrs. Edna Pharr visited her mother, Mrs. Matt Parks and brother Wayne Parks in Fulton Sunday afternoon.

Sunday dinner guests of Euella Farrar and Bardie Moore were Johnny Adams and Fuzzy Tanner of Franklin, Tenn., Mr. and Mrs. Lynn Greene, Sara and Loretta, Mr. and Mrs. Roger Cagle and Vickie.

Saturday night dinner guests of Mr. and Mrs. Roger Cagle and Vickie were Mr. and Mrs. Jerry Ford and Sha.

Bardie Moore, Euella Farrar and Blanch Moore visited Mr. and Mrs. Henry

Annual Soybean Day At MSU Feb. 15

The annual soybean day program to benefit Mississippi soybean farmers will be held at Bost Extension Center at Mississippi State University on February 15.

The program will begin at 9:30 a.m. and end at 4 p.m. Several important topics

relating to soybean production and marketing will be presented by experts in their field from Mississippi and other states.

A business meeting of the Mississippi Soybean Association will be held also at 11 a.m.

Prospect News

By
MRS. DUDLEY LINDSEY
Correspondent

Church services here Saturday night and Sunday were good and well received by all present.

Mrs. Maudie Hall spent Friday night with Mr. and Mrs. Jack Martin at Wheeler.

Mitch Powell and Mrs. Joe Eaves were guests Sunday of Roy Treece at Corinth.

Kevin were Friday night visitors of A.C. Yarber at Marietta.

Mr. and Mrs. Cliff Hall, Mitch and Darren have gone to California. Mr. Hall will go to his doctor for a check-up. We wish him a good report.

Mike Smith spent the weekend with his mother, Mrs. Kathryn Nash at Booneville.

Mr. and Mrs. Larry Hill of Mantachie were dinner guests Sunday of Mr. and Mrs. J.L. Hall.

Mrs. R.L. Roberts and Lisa of Booneville were Sunday visitors of Mrs. Delma Lesley and J.C. Wilson.

Mr. and Mrs. Tice Hall and Sissy of Baldwin visited with relatives here Sunday.

Slim Thompson and James Lee of Altitude were visitors Saturday of Mr. and Mrs. Joe Stone.

Mrs. Roy Treece of Corinth was a weekend guest of Mr. and Mrs. Joe Stone.

We extend sympathy to the family of Woody Samples. He was buried Sunday. Mr. and Mrs. J.L. Hall and

Sell It Fast

With A

Want Ad

Body Shop Cafe

(FORMERLY WALKER'S KREAM KASTLE)
NOW UNDER NEW MANAGEMENT

NOW SERVING:

•Breakfast-Served Anytime •Lunch •Dinner

Ice Cream Cones - Sundaes

Banana Splits - Milk Shakes

OPEN 7 DAYS A WEEK

HOURS:

6:00 A.M. TO 6:00 P.M. SUNDAY THRU THURSDAY
6:00 A.M. TO 10:00 P.M. FRIDAY AND SATURDAY

NOTICE

CITIZENS OF PRENTISS COUNTY

Dr. M. J. Ream

ANNOUNCES

EXPANDED OFFICE HOURS

TO BETTER SERVE YOUR HEALTH NEEDS

NOW OPEN

MONDAY-FRIDAY

9:00 -6:00

CLOSED SATURDAY AND SUNDAY

PHONE FOR AN APPOINTMENT TODAY

728-8456

OFFICE LOCATED AT 208 FIRST STREET

MAJOR MEDICAL INSURANCE ASSIGNMENT ACCEPTED

WAL-MART

Model Building Contest

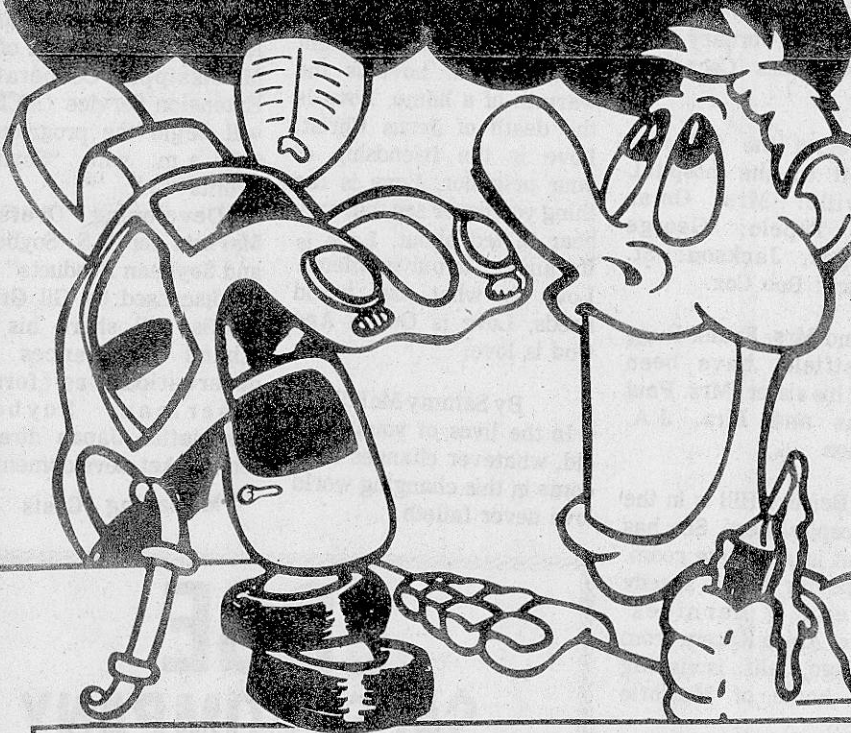

We feature a full selection of 1/25 scale model kits at low discount prices every day.

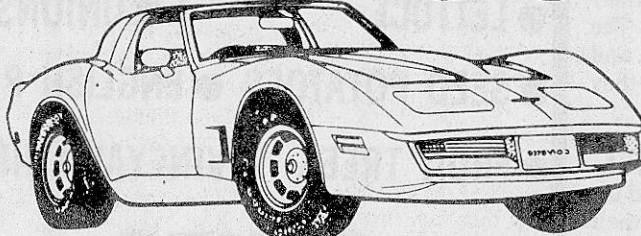
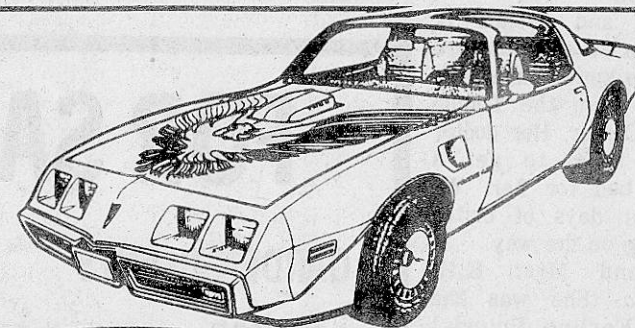
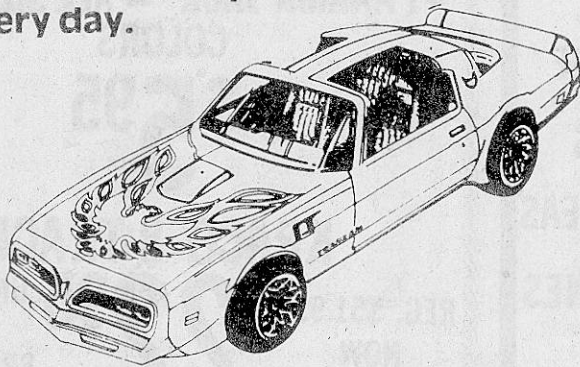

Compare Quality, Price & Selection!

WAL-MART'S ADVERTISED MERCHANDISE POLICY - It is our intention to have every item in stock. However, if due to any unforeseen reason, an advertised item is not available for purchase, Wal-Mart will issue a Rain Check on request, for the merchandise to be purchased at the sale price whenever available, or will sell you a similar item at a comparable reduction in price. We reserve the right to limit quantities.



HARDWARE HOUSE

3/8 in. VARIABLE SPEED REVERSING DRILL
SAVE 19.11

35.88

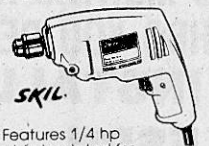

5 gal. WET/DRY VAC
SAVE 17.11

52.88



TOOL sale!

ALL SALE ITEMS CASH

7 1/4 in. CIRCULAR SAW
SAVE \$33

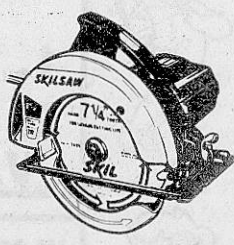

56.99

Rugged, dependable saw, economically priced. Strong 2 hp motor. Ball bearing construction. Lower guard safety stop. Equipped with combination blade and blade wrench. 10-0354 576-714

ADJUSTABLE WRENCH
SAVE 4.11



7.88

16 oz. NAIL HAMMER
SAVE 5.05



12.44

HEAVY DUTY FENCE TOOL
SAVE 4.55

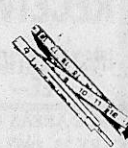

3.44

STRAIGHT CUT SNIPS
SAVE 4.55



9.44

20 ft. POWERLOCK TAPE
SAVE 5.11



10.88

3/8 in. 21 pc. SOCKET SET
SAVE 13.11

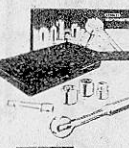

36.88

Drop forged alloy steel, heat treated, polished chrome plated, 8" size, 10-4018 AC-18V

6 in. folds. Marked consecutive inches, neck and bell. Sturdy fiberglass handle. Factory balanced. 10-5507 714-02

For straight cuts. Life-guard easy-to-read yellow blade. Graduated in 1/16ths. Gauge and lighter. Belt clip on case. 14-3172 13-7166 33-320

Wide range of drive tools, sockets and accessories. Durable blow-molded plastic box. 16-0059 66-921

BOONEVILLE HARDWARE

112 SOUTH MAIN STREET - BOONEVILLE, MISS. - PHONE 728-5821



CAKE DECORATING - Mrs. Sarah Hunt Martin (back left) presented a mini cake decorating course for 5th, 6th and 7th grade girls at Super Saturday on Feb. 5 at the George E. Allen Library sponsored by the Booneville Junior

Auxiliary. Some 18 girls participated in decorating and tasting Pac Man and heart-shaped cakes. On Feb. 12 Mrs. Deanna Burress will present a session on speed reading. The last Super Saturday session will be Feb. 19.

Booneville Happenings

By MRS. GORDON MCGEE
Correspondent

Doug Holland, Minister of Music of First Methodist Church spent last Monday, Jan. 31 - Thursday, Feb. 3 in New Orleans, La., at the Tulane University where the Fellowship of Methodist are writing a new Methodist hymn book. And Doug is the president of the Mississippi delegation.

Carmon Holland, his daughter and her grandmother Mrs. Helen Holland went along with Doug to visit Mrs. Alice Franks in Biloxi.

Mrs. Judy Brewer of Jackson, Miss., has been a recent visitor of Mrs. W.C. Milner.

Mrs. James Hannon, pianist of East Booneville Baptist Church is in the local hospital here. We wish for her a speedy recovery.

Mr. and Mrs. Julius Poole from Rangle, Colo., visited in the home of Mr. and Mrs. Smith Goddard last week. Mr. Poole and Smith were buddies while they were in the U.S. Navy together. This was several years ago so they had a lot of catching up to do.

Ruby Lee Brown and Ilene Nixon went to Tupelo Friday. Ilene went back to her doctor to have the stitches removed from her arm. And received a good report. She doesn't have to go back for 2 months.

Mr. and Mrs. Billy Stevenson are domiciled in their new home in Meadow View.

Sympathy is extended to the families of Horace Browning, W.E. Eaton, Earnest McCoy, Mrs. Dee Bullard, Mr. Weatherford Wren and Jerry Randal Greene who passed away recently.

In January a group of Baptist Women from First Church met in the home of Mrs. Duncan to discuss and form another circle of WMU.

Feb. 1st they met in the home of Mrs. Cleveland with 14 members present. Mrs. Duncan presided and brought an interesting and inspiring talk on Prayer - Be Specific, Be Brief and Be Sincere. Mrs. Cleveland then served refreshments of coconut pound cake, coca cola and coffee. All the members expressed their thanks to the hostess for a lovely evening of Christian fellowship.

Family and friends of Mrs. Eula Mae Brown are pleased to know that she is at home from the Tupelo Medical Center. Her doctor advised them to get a hospital bed for her. We hope that days of better health are on the way.

Mr. and Mrs. E.H. Thompson (She was the former Earline Pounds) have a new grandson. The parents are Terry and Karen Thompson and they live in Lorian, Ohio.

We regret to hear that Mr. and Mrs. Larry Cole had the misfortune of losing their home and all of their furnishings by fire last week. Friends are helping them to move into the parsonage of Calvary Baptist Church.

Harold White, president of N.E. Jr. College, is in the Baptist Memorial Hospital here. Best wishes for a

speedy recovery are extended.

Oscar Ford is home from the Tupelo Medical Center - but not doing too well. We hope he will soon be showing progress.

Mr. and Mrs. John Simmons of Memphis visited the Charles Crabb family over the weekend.

The Day Break ensemble group of First Methodist Church will be entertaining in the First Baptist Church of Savannah, Tenn., on Feb. 12th at the Sweetheart Banquet.

Mrs. Nettie Cole (Asbury Windham's daughter) is in the Methodist Hospital in Memphis. We hope she will recover soon.

The East Booneville Baptist Church has called Stephen DeOrnellas as their minister of music. He and his wife, Bettye who is an R.N. have already moved here from Louisville, Ky. They now reside at the Bridge Apts until their house is ready. The Church has purchased the Fugitt home on Smith Street and are having it renovated. We welcome this young couple to Booneville.

Mr. and Mrs. Billy Pounds of Columbus, Miss., were weekend visitors of Mr. and Mrs. George Via.

Mr. and Mrs. Bruce Oakley and family from Pascogoula, Miss., visited Mrs. Marjorie Waters Saturday and Sunday.

We were glad to know that Bill Loden of Booneville was a recent initiate of Kappa Psi band honorary of Ole Miss. He is the son of Mr. and Mrs. Quitman Loden.

Gene Berryman is in the Baptist Memorial Hospital here. Our prayers are for his recovery.

Mrs. Maxine Carter has a new beautiful granddaughter, born Jan. 15. Her name is Allison Cathleen. Macine just happened to have her picture at church Sunday night. The proud parents are Mr. and Mrs. Barry Carter of Winston Salem, N.C.

The Calvary Baptist Church will be having their Bible Study Course from Mon., Feb. 13 - Thursday, Feb. 16. Dr. Travis from Blue Mountain will be teaching the book I Peter. Message of Encouragement" by John H. McClanahan.

Mrs. Martha Davis of Memphis spent Saturday,

Sunday and Monday with her mother, Mrs. A.L. Bryant.

Last Thursday night, Feb. 3 a wood second century campaign was held in the First United Methodist Church. They had representatives from all Prentiss County churches. This work shop taught them how to carry on this campaign. Bro. Charles Potts and Mary Robinson gave interesting testimonies of Wood Jr. College. Both having attended the college. Truman Brooks District Supt., presided at the meeting.

Mr. and Mrs. Doug Holland celebrated Barbara's birthday by going to Memphis Friday night to see "Lion in Winter," at The Playhouse on the Square on Overton Square.

Mr. and Mrs. Larry Hankins, and Mr. and Mrs. Ken Teeter attended a going away dinner Friday night at Chapmans Lodge in Corinth for David Huddleston who is District Manager of Liberty National Insurance Co. Mr. Huddleston has been transferred to Florence, Ala.

Bill Stutts, Giles McDaniel and Bo Burress were home from Miss. State over the weekend.

Misses Jessica Aust and Amy Goddard went to Jackson last Sunday, Jan. 30, for a week to serve in the House of Representatives as pages. The appointment was made by Rep. Billy Joe McCoy.

Donald Keith of New Orleans, La., will be visiting friends and relative here in the month of February. Hey folks! He likes Coca-Cola Salad.

We regret the following are still in the hospital. Booneville: Mrs. Omar Jones. Tupelo: George McGregor, Jackson: St. Dominick: Bob Cox.

Dr. and Mrs. Frank Rugg of Westfield, have been visiting his sister, Mrs. Paul Dobbins and Mrs. J.A. Wilkinson.

Mrs. Bernice Hill is in the local hospital here. She has been put in a private room. We hope for her a speedy recovery. Bernices' daughter Anice Kittern from San Diego, Calif., is visiting in the home of Marjorie

Waters, her aunt, so she can visit her mother.

The Rev. Joe Pack Arnold and Cloves Bolton attended the meeting of St. Andrew Presbytery in the Grenada Presbyterian Church on Feb. 1.

Travis McCharen was in Jackson recently to attend a meeting of the Miss. Rehabilitation Association.

Joe Rutherford, editorial page editor of the Daily Journal, was guest speaker at the Booneville Presbyterian Church Wednesday evening, Feb. 2. Travis McCharen attended a meeting at Camp Hopewell near Oxford on Monday, Jan. 31.

Mr. and Mrs. James Pennington, Mr. and Mrs. Newt Nicholson, Sidney Nicholason, Mrs. Althen Morgan and Ray Thomas Morgan attended the funeral of Leland Woods in Gadsden, Ala., on Wednesday.

A shut in was asked this week, "How do you take yourself out of four walls, How do you cope with loneliness?" Her reply was, "I call someone on the telephone and tell them that I love them."

Are you lonely? Realize that a lot of other people are lonely too, so look around for those who seem to be alone and show an interest in them. You will be surprised how quickly many such people will come to depend upon you and this will help to alleviate your own loneliness - Reaching out in love. - Copied.

Love is. . . . Love puts a new light on the subject. Love is the light of the world. Love is the warmth of a home. Love is the death of Jesus Christ. Love is the friendship of your neighbor. Love is the thing you never see, but only hear talked about. Love is the answer to our problems. Love is what the world needs, Love is God - And God is love.

By Sammy McMillen. In the lives of young and old, whatever changes may come in this changing world love never faileth.

EDGE SALES COMPANY

205 EAST CHURCH STREET-BOONEVILLE, MISS.-728-7998

New Arrivals

- PANAMA JACK - ALL SIZES AND COLORS

\$5⁹⁵

KRACO 8-TRACK

REG. \$51.95 NOW **\$22⁹⁵** UNDER DASH WITH 2 SPEAKERS

OPEN: MONDAY THRU SATURDAY 9:00 A.M. TIL 5:00 P.M. CLOSED WEDNESDAY

FOR SALE

- GARDEN PLANTS • CABBAGE
- LETTUCE • ONIONS
- SEED POTATOES • ENGLISH PEAS
- FRUIT TREES • VINEYARD VINES

CAVER

SEED & FERTILIZER

728-4486

Circuit Court Jury List Named

Prentiss County Circuit Clerk Travis Cox has released the names of the jury list for the first week of the February session of Prentiss County Circuit Court.

The following prospective jurors are not to report until

Tuesday, Feb. 15.

Nedra Sue Brimingham, Mrs. Leista Belue, Jimmy Lee Bearden, Claudie J. Basden, Joe Beck, Louise Betts, J.C. Barnes, Patricia Pamela Buse, J.D. Burns, Elizabeth S. Chase, Luther Rayborn Childs;

Nellie Guinn Creekmore, Mrs. Kenneth Coker, John A. Crawford, William Cooper, Mrs. Floyd Calley, William Davis, Terry Wade Downs, James Boyd Fugitt, Gloria Rutherford Fraiser; Mrs. Doyle W. Ferrell, William Gerald Gray, Debra Ann Gann, Lear Griffith, Alvis H. Grisham, James Dale Kendrick, Max L. Harris, Geraldene Hester, James M. Hill, Ernest Harris;

Evelyn Jane Johnson, Sherry C. Key, Lloyd Knight, James Edward Keeton, Mary King, Mary Lee Lewis, Louise Leathers, Herman Leach, Authur Skippy Murphy, Linda Miller, Snatina Maness, Jesse James Miles;

Mrs. Nolen B. Michael, Robert M. McCoy, Debra Kay McDowell, Melvin L. Nichols, Anita Jean Nunley, Debra Ann Pounds, Boyd Parker, Mrs. Earnest Rowland, Brenda Tollison Rone, Virgil Wayne Robinson, Jewell Sheffield, Billy W. Smith;

Barbara Carolyn Shook, Mrs. F.W. Stephens, Mary B. Storey, Claudia Marie Nash Scarbrough, Roy Dean Sanders, Troy Lee Stevens, Josie Bill Spencer, J. Lawrence Sparks, Harold Dean Thornton;

Jerry Lee Taylor, Linda Sue Taylor, James R. Tollison, Matthew W. Vasser, Robert Neal Winfield, Edward Wilson, Ronald Clayton Wilson.

Library Notes

By LEE DAVIS
Librarian
George E. Allen Library

Tracing ancestry is sometimes motivated by practical concerns and sometimes by scholarly interests. In either case, its fascination, which makes long hours of research worthwhile, is hard for the uninitiated to understand or appreciate.

Information far removed from their present concerns is often destroyed by those who fall heir to such records, and once gone it is irretrievable.

Recently the Allen Library has received requests for local history that present holdings can't fill. Should you have such records which you do not want, let us see or know about them.

Another source of material for term papers and school reports is our vertical file.

From newspapers and magazines we clip information on topics which may be local but permanent

in application, which may be assigned at school, or may be of historical interest.

Some of you have material of this kind that you don't want to keep. We place it in folders which are filed by topic. When all other sources have been exhausted or checked out, many students have found our files on drugs or alcoholism sufficient for a class talk. Clippings and pamphlets of this type are welcome gifts.

Of course, "The New Times," some other newspapers, and a number of popular magazines have professionally compiled indexes and in this column we have appealed to you for gifts of those magazines you have used to which we do not subscribe.

We can trace this type of information through "The Readers' Guide to Periodical Literature," but our local history usually does not appear in such publications.

The library does have our local newspapers back to 1926, some only on microfilm. You are invited to use them.

Soybean Day Scheduled

Insights into overseas market opportunities and marketing challenges for soybean farmers are highlights of the 1983 Mississippi Soybean Day program on Feb. 15.

All soybean farmers and other interested persons are invited to attend this conference sponsored by the Mississippi Soybean Association (MSA) and the Mississippi Cooperative Extension Service at the Bost Extension Center, Mississippi State University.

Registration and agribusiness exhibits will open at 8:30 a.m. Dr. James R. Carpenter, director of the Mississippi Cooperative Extension Service (MCES), will begin the program at 9:30 a.m. with "Soybean Profits '83."

"Developing Overseas Markets for U.S. Soybeans and Soybean Products" will be discussed by Gil Griffin. Griffin will share his firsthand experiences and observations as former American Soybean Association Japan director for market development.

"Managing Costs and

Increasing Profits" will be explored by Dr. Bob Williams, MCES economist. An industry sponsored luncheon will follow the MSA annual business meeting.

The afternoon program will open with a marketing workshop focusing on "Developing a Market Plan." Four topics will be included in the production workshop: "Using Lime Profitably," "Over-the-top Grass Herbicides - Where do They Fit?" "Doublecropping Wheat-Soybeans," and "Soybean Seed Situation."



FLOYD RECEIVES AWARD - PFC Sidney M. Floyd (left) of Company B 1-198th AR, Booneville, has been awarded the National Guard Bureau Sergeant Majors' Award for outstanding achievement during basic training at Ft. Sill, Okla. The award reads, "For outstanding accomplishments achieved as an Army National Guardsman. The professionalism you displayed reflects great credit upon you, your unit and the Mississippi National Guard." The award was presented by T.K. Moffett.

HAVE A HAPPY VALENTINE'S DAY

605-B EAST CHURCH ST. - BOONEVILLE-728-8167

HILL'S DISCOUNT DRUGS

Valentine Specials

This Year Say "I Love You" With HBO

IF YOU PAY 3 MONTHS IN ADVANCE FOR HBO YOU RECEIVE:

- 1. FREE INSTALLATION
- 2. FREE ESPN VALENTINE "T" SHIRT

IF YOU PAY 2 MONTHS IN ADVANCE FOR HBO YOU RECEIVE:

FREE INSTALLATION

IF YOU PAY 1 MONTH IN ADVANCE FOR HBO YOU RECEIVE:

50% DISCOUNT INSTALLATION \$5²⁵ FEE-

(OFFER GOOD IN EXISTING CABLE AREAS ONLY)
OFFER EXPIRES FEBRUARY 15, 1983

Heritage CABLEVISION

Without us, all you have is TV!

406 NORTH THIRD STREET-BOONEVILLE, MISS.
CALL 728-8111 TODAY !!!



AREA STUDENT TEACHERS -- Three Delta State University students from Northeast Mississippi will soon begin their student teaching in area schools. They are (from left) Barney Farrar of Corinth, Steve Brown of Amory and June Chase of Thrasher. Student teaching is one of the requirements for earning a degree in education from Delta State University.

Blackland News

By MRS. L.L. McALPIN
Correspondent

The Rev. and Mrs. Paul Daniel and Gwen were delighted to have as their overnight guests Thursday, Mrs. Daniel's brother and family, the Rev. and Mrs. Walter Goldsmith and family of Goodman. They attended the basketball games at Wheeler.

Mrs. Bill Deaton of Amory visited Tuesday and Wednesday with Mrs. Pauline Geno.

Jill McAlpin of Memphis arrived Saturday for an overnight visit with the L.L. McAlpins.

Friday visitors of Mrs. R.H. Kelly and Miss Ann Kelly were Mrs. Ola Holder of Booneville and Mrs. Betty Burns and Brandon of Wheeler Grove.

George Estell of Pine Grove was visiting Mr. and Mrs. Jim Jamison on Tuesday.

Mrs. Mattie Trantham spent the past week with Betty Yearber and Heather in Booneville while Barry Yearber and Jim McAnally attended a conference in Houston, Texas.

Mrs. Francille Whitehurst of Memphis spent the weekend with her mother, Mrs. Ruth Smith and other relatives.

Mr. and Mrs. Vonnie Johnson of Baldwin spent Friday with Mr. and Mrs. Elmer Rowland.

Sympathy is extended to the family of Horace Browning who suffered a fatal heart attack on Wednesday.

Mrs. Eva Garner spent Wednesday through Friday in Tupelo with Mrs. Beatrice Lewis and Mrs. Gertrude Williams. Miss Eva reported a wonderful visit and she enjoyed seeing other former Blackland residents.

The Men's club of Christ United Methodist Church met Tuesday night with Piggy Bonds as guest speaker.

Mrs. Ethel Tucker was in Oxford for a mid-week visit due to the death of Lance Hale's mother. Funeral services for Mrs. Ila Hooker Hale were in Ecru Wednesday at the Browning Funeral Home.

Friends welcome Max Jones home from the Tupelo hospital.

Mrs. Joan English and children of Jumpertown were Sunday guests of Mr. and Mrs. Arthur Barnes and Jack.

Charles and Donna Geno attended a birthday dinner Sunday for Donna's nephew, Shaun Lyles of Belmont.

Friends will be happy to know that Mr. and Mrs. Earl Demonbreum have carried their son, Michael Mann to Mexico hoping the climate will improve Michael's health.

Saturday visitors of Mr. and Mrs. Charlie Rowland, Christy and Barry were Mr. and Mrs. Roy Hodges of Dumas.

Mrs. Avis White honored her granddaughter, Melissa Hunter of Corinth on her third birthday Sunday.

Relatives presented Melissa with a large variety of presents.

The beautiful cake was decorated with colorful balloons and balloons. Balloons were used as decorations with "Happy Birthday Melissa" on each balloon. Cake and ice cream were served before the guests departed.

Earl Cartwright visited Monday with E.J. Wimberly of Pisgah.

Bernice Pannell and Marty Massey of Booneville were Sunday afternoon visitors of Mr. and Mrs. Quay Weeks.

Kathy Ballard of the University of Northern Alabama at Florence was home for the weekend with Mr. and Mrs. Truman Ballard.

Mr. and Mrs. Gary Coats are entertaining a new son, Gary William Coats who arrived Friday at the Tupelo hospital.

Alyson Jones had a pre birthday slumber party Friday night. Michelle Jones of Meadow Creek, Amy Brewer of Hills Chapel, and

Brenda Padgett of the community spent the night.

Alyson's mother, Mrs. Sylvester Jones honored her daughter on Saturday with a skating party. A large group of school friends and relatives were present to enjoy the afternoon party.

Mr. and Mrs. Robert Carroll Browning of Clinton attended the funeral of Horace Browning on Friday.

Mr. and Mrs. Clark Miller and Mr. Miller's mother of Louisville, Ky., were weekend guests of Mr. and Mrs. Roger Pardue and Ramond Scott.

Congratulations to Dalton Guy Garner in his recent achievement in the 4-H District Livestock Show in Tupelo last week. Dalton Guy captured the champion Bull and Heifer awards along with the Junior Champion Showmanship trophy.

Sunday visitors of Mr. and Mrs. Smith Oakley were Bun Grisham of Wheeler and Mr.

and Mrs. John R. Woodruff of Corinth.

Get well wishes for a speedy recovery are extended to Elbert Gattis of the Baptist Hospital of Memphis, Mrs. Lois George of the Corinth hospital, Betty Bibb Williams of Tunica, Lynn Coats of the Tupelo hospital, Jake Stone of the Baldwin hospital, and Mrs. Midge Pressley of the local hospital.

Sunday luncheon guests of Mr. and Mrs. Russell Hill were Mr. and Mrs. Max Wilson, Alan and Brent of Wheeler.

Last week I received a very complimentary letter from Sandra Walden who resides in Bailey, Colo. It was so kind of her to write. She commented on how much she enjoys reading about the people in Blackland and the surrounding area. It was good to hear about the improvement of her father, Fred Houston who is now in Atlanta, Ga. I am sure many Prentiss County friends will want to write Fred. His address: Tucker Nursing Center, Inc., Room 18 Bed A, 2165 Idlewood Road, Tucker, Ga. 30084.

Friends of Plato Oakley will be happy to know he is out of the hospital and back in a nursing home in Ripley.

The Rev. Paul Daniel of Christ United Methodist will be the guest minister for the worship service at Aletha Lodge Sunday afternoon at 2:30 p.m.

YOUR HEALTH

By



Dr. Jim Davis, D.C.

HEALTH WISE

Patients tend to think of chiropractic as the best solution for pain in the back. If they have other health problems, they may turn to chiropractic only after all other healing arts have failed to help them.

This is unfortunate because a lack of nerve energy flowing to any gland or organ can cause functional disorder and illness. Nature intended our bodies to function in good health but normal flow of nerve energy is required if we are to stay healthy.

Chiropractic is the only healing art whose main concern is the maintenance of a full, natural supply of nerve energy to all parts of the body. Phone for an appointment and complete information.

DAVIS

CHIROPRACTIC HEALTH CENTER-P.A.
PHONE 728-7521
TOLL FREE 1-365-2795
Airport Rd.- Frankstown

CB Club News

By LADY BLUE SURF

Our sympathy is extended to the Sparrowhawk and family during the death of his father, James Weatherford Wren.

Honeycomb has been enjoying a visit with her niece and family from Harrison, Ark.

Little Telephone Girl and family, Little Blue Wave have been home sick this week. Upholstery Man has had a cold. Lane Duck has not been feeling well, either. We hope everyone is better and soon out again.

Saturday night was our regular social. Those of us attending really enjoyed all the good food and everyone seemed to enjoy the fellowship. We had some guests whom we enjoyed having.

Happy birthday to Mrs. Songster on Feb. 7 and to White Girl on Feb. 9. Hope each of you have a nice day and enjoy many more.

Lady Buffalo enjoyed lunch with Bullalo I Friday at the Tiger Den.

Happy anniversary to Birdhunter and Lady Birdhunter on Feb. 10, to Biscuit Eater and Buscuit Maker on the 12th, and to Early Bird and Mississippi Shorty on the 14th. Hope

each of you have a nice day and enjoy many more wonderful years together.

An officers meeting will be Thursday, Feb. 10, at 7 p.m. at Telephone Man's home. Everyone please attend.

Happy Valentine's Day to all of you. Don't give that sweetheart too much candy or you'll both get fat.

A business meeting will be Tuesday, Feb. 15, at 7 p.m. at the Westside Community Center in city park.

Instead of a social Saturday, March 5, there will be a benefit singing at 7 p.m. at the Westside Community Center for 10½ month old Jessica Brooke Pace, daughter of James Earl and Lisa Pace. Admission will be \$2 for all except children under six who will be admitted free. The Singing Hills, Riverboat and others will be featured. Cub members are asked to wear their vests with their

names tags attached. This is for a very worthy cause, so let's all remember this important date.

Until next week, stay well, be happy and attend the church of your choice.

A Gift to the AMERICAN CANCER SOCIETY MEMORIAL

PROGRAM goes a long way in cancer control.

If you're looking for a good buy on car insurance -and great service, too...

Check with State Farm

I'll show you why State Farm offers you real value in car insurance.



MANFRED SAYLORS
BUSINESS: 728-9595
HOME: 728-6880
305 COLLEGE STREET
BOONEVILLE, MISS.

State Farm Mutual
Automobile Insurance Company
Home Office:
Bloomington, Illinois



GOOD YEAR AUTO SERVICE CENTERS

COUNTDOWN TIRE SALE

TIME IS RUNNING OUT...

ONLY 6-5-4 DAYS LEFT!

Sale Ends Saturday Night

BIAS PLY TIRES Power Streak II \$32.65 D7R-14 blackwall plus \$1.70 FET No trade needed. \$35.50 F7R-14 blackwall plus \$2.16 FET No trade needed. \$39.50 H7R-15 blackwall plus \$2.56 FET No trade needed. ONLY \$3 MORE FOR WHITEWALLS.	POLYGLAS SALE! Cushion Belt Polyglas \$39.90 B7R-13 blackwall plus \$1.76 FET No trade needed. \$46.90 E7R-14 whitehall plus \$1.08 FET No trade needed. \$50 C7S-14 whitehall plus \$2.40 FET No trade needed. \$52.50 G7R-15 whitehall plus \$2.44 FET No trade needed.	GLASS BELTED RADIALS VIVA \$29.95 P15S/80R13 blackwall plus \$2.01 FET No trade needed. \$48.25 P19S/75R14 WHITEWALL plus \$2.61 FET No trade needed. \$58.80 P22S/75R15 WHITEWALL plus \$2.67 FET No trade needed. \$63.50 P23S/75R15 WHITEWALL plus \$2.80 FET No trade needed.
RADIALS FOR IMPORTS ARRIVA \$44.10 P14S/80R13 blackwall plus \$1.38 FET No trade needed. \$49.20 P16S/80R13 blackwall plus \$1.67 FET No trade needed. \$56.25 P18S/80R14 blackwall plus \$1.91 FET No trade needed.	ALL SEASON RADIALS TIEMPO \$35 P15S/80R12 blackwall plus \$1.41 FET No trade needed. \$43.55 P15S/75R13 blackwall plus \$1.47 FET No trade needed. \$46.55 P16S/75R13 WHITEWALL plus \$1.47 FET No trade needed. \$57.05 P18S/75R14 WHITEWALL plus \$1.99 FET No trade needed.	PERFORMANCE RADIALS Eagle ST \$57 P18S/70R13 white letter plus \$1.95 FET No trade needed. \$71.40 P19S/70R14 white letter plus \$2.25 FET No trade needed. \$79.80 P22S/70R15 white letter plus \$2.58 FET No trade needed.

Every Light Truck And RV Tire In Stock On Sale Thru Saturday!

BATTERY SALE

GOODYEAR 40 BATTERY

\$39.95 Group Sizes 24F, 24, 24F & 74

Four popular sizes to fit most foreign and domestic cars and light trucks. Price includes trade-in battery and installation.



GUARANTEED 12-Mo. Tune-Up

Electronic Ignition Systems

\$44 4-cyl. **\$48** 6-cyl. **\$52** 8-cyl.

WARRANTED 12 FULL MONTHS

Includes up to 3 free engine analyses and tune-up adjustment anytime within one year. Most U.S. cars, many imports and light trucks. Additional parts and services extra, if needed. Check charging, starting. See Store Manager for Limited Warranty Details.

LUBE, OIL CHANGE & FILTER

\$11

Includes up to 5 qts. major brand motor oil, new oil filter and complete chassis lubrication. Most U.S. cars, many imports and light trucks. Please call for an appointment.

Just Say 'Charge It' With Approved Credit

Use any of these ways to buy. Goodyear Revolving Charge Account. MasterCard • Visa • American Express • Carte Blanche • Diners Club • Cash

STORE HOURS:
MONDAY-FRIDAY 7:30 A.M.-6:00 P.M.
SATURDAY-7:30 A.M.-5:00 P.M.

THERMON SAYLORS
MANAGER

HIGHWAY 45 NORTH
BOONEVILLE, MISS.
PHONE 728-6276

VALENTINE SPECIAL

SATURDAY NIGHT-FEB. 12

MEN TREAT YOUR SPECIAL LADY TO A SPECIAL MEAL

YOUR MEAL—REGULAR PRICE
HER MEAL — 1/2-PRICE

SEE OUR EVERYDAY SPECIALS ON OUR MARQUEE

CAMPUS COUNTRY

OWNER & OPERATOR IDABEL VANDEVANDER
PHONE 728-7706

Sports

The Banner - Independent

Play Amory Tonight

Blue Devils Edge Alcorn Central In I-A Tourney

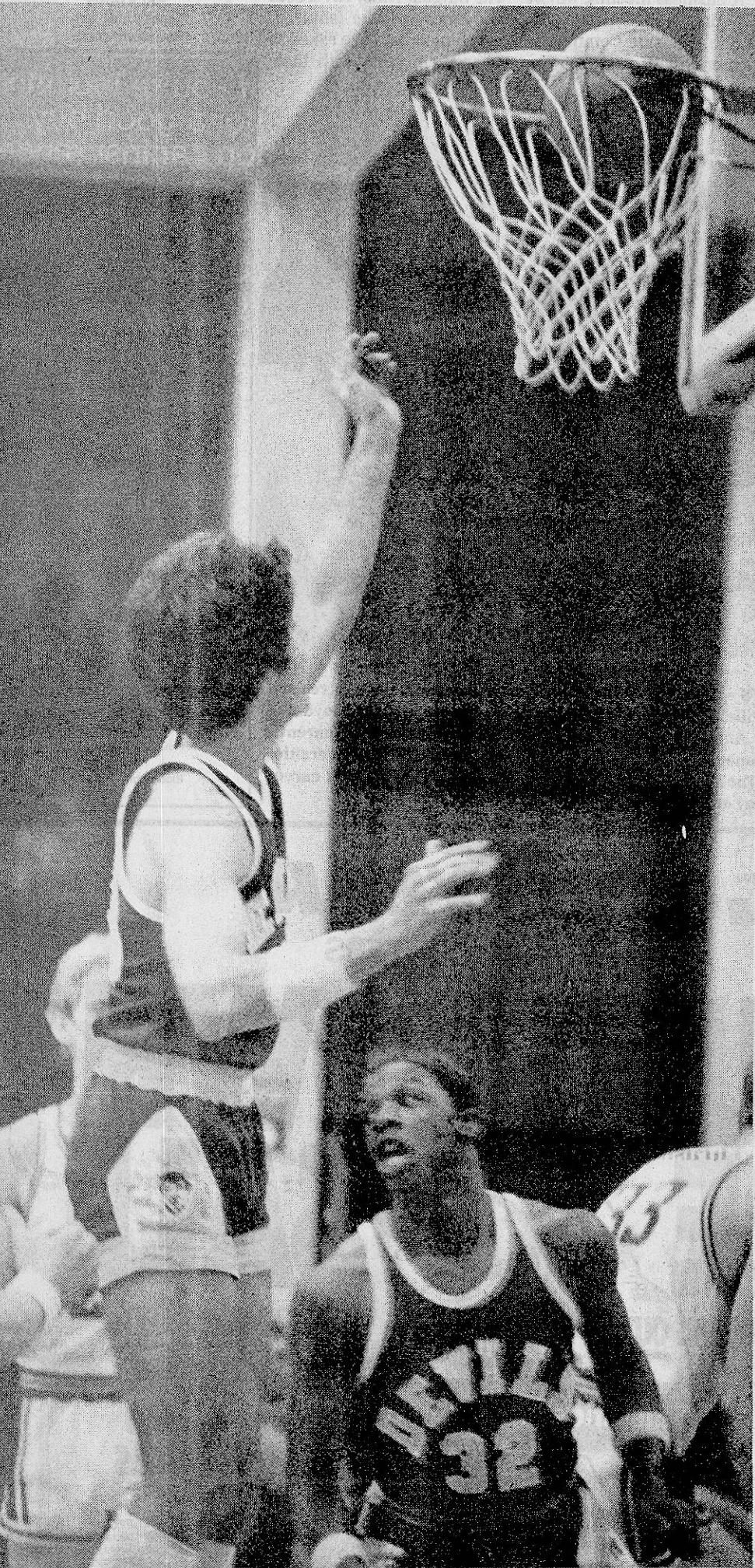

Victor Gardner Watches As Teammate Goes Up For Two In Tuesday's Victory Over Alcorn Central

By CLIFF LONG
Sports Writer

The Booneville Blue Devils pulled off the upset of the District I-A tournament Tuesday night, as they edged the formerly 5th ranked Alcorn Central, 58-55.

The two teams were neck-and-neck throughout the entire ball game. At half-time the score was tied at 23-23, and the third quarter score was also a tie at 40-40.

In the fourth quarter, Central gained the lead and kept a two to three point advantage through the opening minutes.

With 5:51 to go in the game, Central's Rod Nixon was fouled as he took a shot. The shot was good and he made the free throw, giving Central a 47-43 lead.

Central regained possession and drew another foul. Dale Ducker went to the line for a two-shot foul. He made the first to give the Bears the biggest lead in the ball game.

On his second shot there was a scramble for the rebound and a jump ball.

Booneville won the jump, Larry Mackin scored for Booneville and the Blue Devils never looked back.

The Devils began a barrage of scoring attacks each time down the floor.

This offense, coupled with some key defensive plays, allowed Booneville to shut down Central for the next four minutes on the clock. The Blue Devils outscored Central 9-1 during that time.

Then it was Larry Mackin's turn. When Central began to get back on their feet, Mackin began to work on the offensive and defensive boards to insure that Booneville would maintain their lead.

Mackin scored eight points in the final minutes of play, including maybe the most important two points of the game.

He was fouled on a shot with 30 seconds left and the score stood at 54-53 in favor of Booneville. Mackin sunk both free throws to pull Booneville out by three.

As Central rushed the ball down to attempt a score, Bernard Anderson stole the ball from point guard Dwayne Snyder and took it in for an easy lay-up. That was the ball game.

Free throws were the difference in the ball game as Booneville hit an incredible 16 of 19. Central was only 17 of 25, missing many

front end one-and-one situations.

Mackin had 18 points in the ball game, 16 of them in the second half. Victor Gardner also had 18, 13 of his

in the first half.

Bernard Anderson ended up with 12, including some key shots from the perimeter.

Booneville will play

Amory tonight. A win would put them in the finals on Saturday night and would give them a trip to the North Half playoffs in Water Valley next week.



Victor Gardner Goes For Ball In Devils Victory Over Alcorn Central. Gardner Tied With Larry Mackin For High Point Honors At 18.

Church League Final Standings

MEN'S DIVISION

E. Prentiss	9-2
Gaston	8-3
1st Baptist	6-4
Oak Hill	5-5
E. Booneville	3-7
1st Men	0-10

YOUTH DIVISION

Oak Hill	9-2
Gaston	8-3
1st Baptist	5-5
1st Meth.	5-5
E. Booneville	3-7
Crestwood	0-10

Oak Hill Is Youth Winner

East Prentiss Wins Men's Church League

The season for the Prentiss County Baptist League has come to an end. East Prentiss took the top

spot in the men's division by winning the playoff game against Gaston, 58-44.

Doug Crow led the scoring

for East Prentiss with 16 points, while pat Lauderdale threw in 13 for Gaston.

In regular youth action Saturday, Oak Hill defeated First Baptist, 30-23. Greg Walden was high scorer for Oak Hill, with 15 points, while Mike Burress and Bob Stutts each had 8 points for First Baptist.

In the second game, East Booneville lost by forfeit to First Methodist.

Gaston defeated Crestwood, 53-13. Chris McCutchen led Gaston's scoring with 14 pts.

The youth season ended up Monday night, with Oak Hill

Dominating First Methodist, 47-18. Greg Walden had 11 points for Oak Hill. Tony Finch scored 12 for First Methodist.

In the second game, First Baptist downed Crestwood, 43-23. First Baptist's scoring was led by Cliff Long with 12 points. Bruce Scott hit 10 pts. for Crestwood.

In the final game, Gaston defeated East Booneville, 63-30. Gaston had four players in double figures. Chris McCutchen, Jim Arnold, Scott Hindman, and Nathan Williams each scored 10 points for Gaston. East Booneville was led by

Jody Rone with 12 pts.

These results made it necessary for Oak Hill and Gaston to compete in a playoff game for top honors.

Oak Hill took the win in a hard-fought game, 40-34. Oak Hill's scoring was led by Jeff McGrew with 12 points. Gaston was led by Bobby Dean Lambert, also with 12.

The league tournament begins Thursday night with First Methodist's youth facing Crestwood at 6 p.m. Oak Hill men will play First Methodist men at 7, and First Baptist men take on East Booneville at 8. The public is invited to attend.

Richey, Presley Named To All-Star Team

Two Prentiss County linemen have been chosen to represent the North squad in the 34th annual Mississippi

High School All-Star Football Game.

Jody Presley, 6-3, 250 lb. tackle from Booneville High School, and Clark Richey, 6-3, 250 center of Baldwin High School, are among the 66 All-Star performers from throughout the state.

Presley was a dominating figure in Doc Gullett's defensive line during each of his four years of high school action. Although no commitments have been made, he currently plans to play at Northeast Junior College next year.

Richey is also a four-year letterman with Hubert Tucker's Baldwin Bearcats. Along with his All-Star honor, Richey was also named to the All-State team.

He has committed his talents to the Ole Miss Rebels.

The All-Star game will be played on Friday night, July 29, at Mississippi Memorial Stadium in Jackson. The annual event is sponsored by the Jackson Touchdown Club.



Sharin Ragin of Wheeler Shoots In Monday Night's Loss To Tremont

GOOD LUCK

TO ALL OUR LOCAL BASKETBALL TEAMS
IN THE DISTRICT TOURNAMENT.

GO! GO! GO!
ALL THE WAY TO
STATE.

FROM
SONIC

NEW ORLEANS
FAMOUS FRIED CHICKEN

PIZZA INN

Steve's Auto Sales

HIGHWAY 45 SOUTH — BOONEVILLE, MISS.
OWNER — STEVE PHILLIPS
728-2129

1978 OLDS CUTLASS SURPREME	\$3,495
2-DOOR, V-8, AUTOMATIC, POWER & AIR, SUN ROOF, EXTRA SHARP	
1979 FORD PINTO	\$2,495
2-DOOR, HATCHBACK, AUTOMATIC, AIR, POWER STEERING, STEREO & TAPE	
1975 PLYMOUTH DUSTER	\$1,095
AUTOMATIC, AIR, EXTRA SHARP	
1976 CUTLASS SURPREME BROUGHAM	\$2,495
FULLY LOADED, EXTRA SHARP	
1972 AMC HORNET	\$995
6-CYLINDER, AUTOMATIC, POWER STEERING, EXTRA CLEAN	
1978 DODGE ADVENTURE	\$3,795
LONG WHEEL BASE, PICK-UP, 318, AUTOMATIC, POWER STEERING, BRAKES, & AIR, SLIDING BACK GLASS & BED, RAILS	
1972 GMC PICK-UP	\$1,395
LONG WHEEL BASE V-8, AUTOMATIC, WITH CAMPER TOP	
1975 CHEVY PICK-UP	\$1,295
SHORT WHEEL BASE, 6-CYLINDER, AUTOMATIC, GOOD SOLID TRANSPORTATION	
1972 FORD PICK-UP	\$695
LONG WHEEL BASE, V-8 AUTOMATIC, POWER, AIR, GOOD WOOD TRUCK	

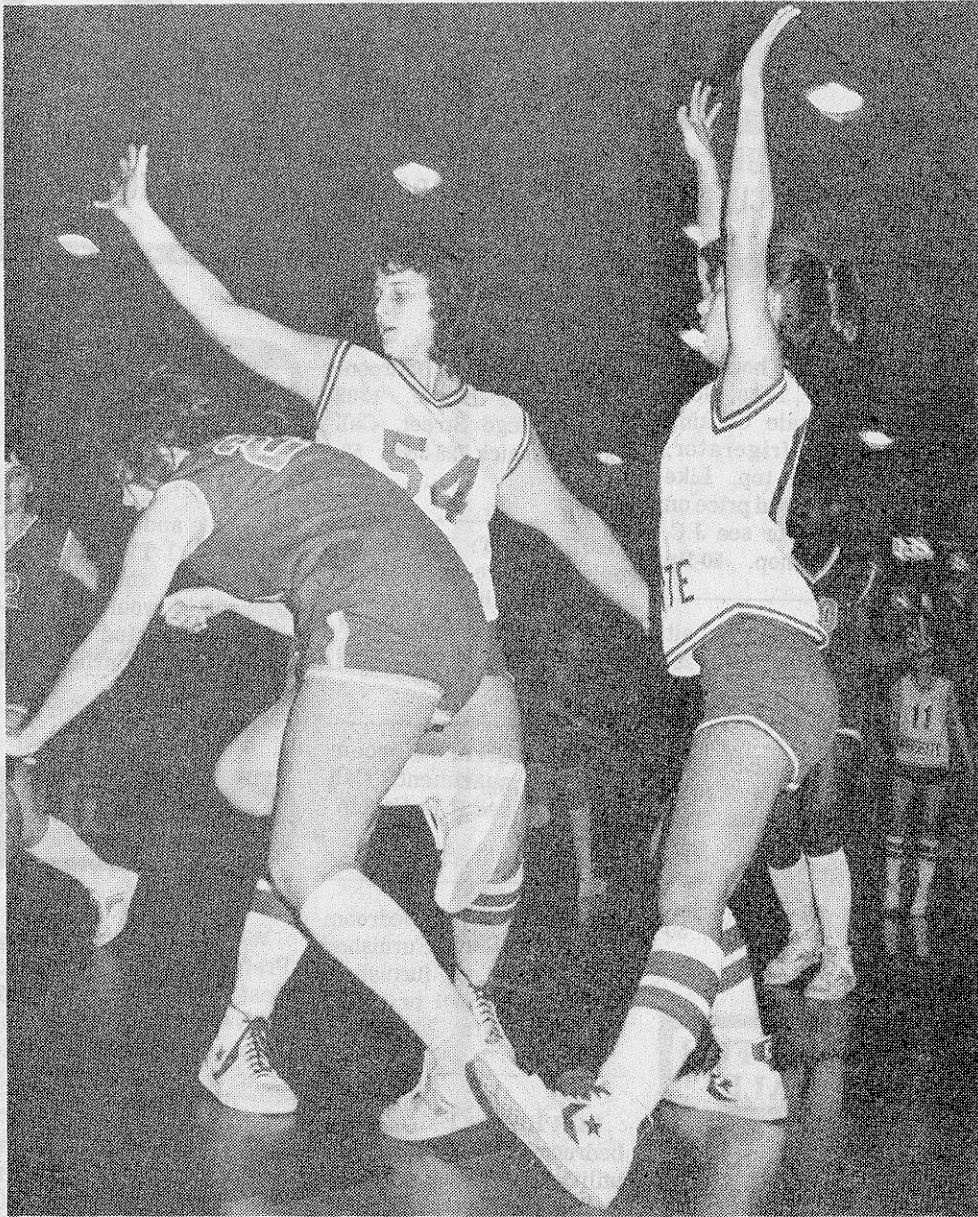

Chris Frost Of New Site Guards Thrasher Player In Monday's Thrasher-New Site Game.

New Site, Wheeler, Jumpertown Fall

Thrasher Girls Advance In BB Action

Four of the Prentiss County School District's eight cage clubs were eliminated in opening round action of the district tournaments. The girls proved to be more vulnerable than the boys in the initial warfare. New Site's, Wheeler's, and Jumpertown's ladies bit the dust, while Thrasher's girls escaped by taking a tough 35-28 decision over neighboring New Site. On the boys side, New Site proved to be the

first boy's casualty, losing to Baldwin in a 57-48 dogfight. In I-B action, the Jumpertown girls were eliminated by the West Clay Lady Eagles, 43-34. The Lady Eagles from Wheeler didn't fare well, either, falling by a 49-35 margin to Tremont. Tangie Miller threw in 21 points for the Wheeler girls to lead all scorers in their team's final showing of the season. For the Jumpertown ladies, Angie Welch hit for eight points to lead the offensive thrust. Unfortunately, the loss of leading scorer Tracie White to injury proved too much for the Lady Cards to overcome. Over in I-BB, Thrasher survived the battle between the neighborhood rivals. New Site, after falling behind by a 16-4 margin early, made a valiant rally, but could never overhaul the Lady Rebel's torrid start. Lisa Garner hit for 18

points for the winners, while teammate Charla Huddleston added another 11 markers to account for 29 of the winner's 35 points. Tammi Thornton hit in double figures for New Site, despite the setback. The only boy's action involving a local club saw Baldwin eliminate New Site for a second successive season. The Bearcats advance to the semifinals to face Biggersville, after the Lions eliminated the tourney's top seed, Belmont, earlier in the week. Each of the local clubs were eliminated with sub-500 records for the campaign. Wheeler's Lady Eagles, and the New Site clubs managed to close in on the mark with late season rushes, but came up short in the final tally. Jumpertown's girls, after two successive trips to the North Half, suffered through a season eased by only two wins. Wednesday night's action was to feature the Jumpertown Cardinals, the top-seeded team in I-B, against the Smithville Seminoles at Amory. The Wheeler Eagles were to be in action, battling the improved Hamilton Lions. In I-BB, the Thrasher Rebels were to meet Burnsville in their opening battle of district warfare. Clubs advancing to the tournament finals will be rewarded with berths in the North Half. Ironically, two of the top-seeds in the district tournament, Alcorn Central and Belmont, lost their opening round games in the I-A and I-BB classes, respectively. Wheeler's Eagles, Jumpertown's Cardinals, and Thrasher's Rebels managed to earn North Half berths last year and are hoping to repeat the pattern this year. The Lady Rebels from Thrasher are the only girl's club left from the Prentiss County school system in district tourney action. Finals are slated for weekend play.



Players Race For Ball In Monday's Thrasher-New Site Game.

Anderson Juniors Have Full Week Of Action

Anderson Junior High School teams picked up one win this past week, but in the process they lost six games. On Feb. 1, the Anderson 7th grade boys lost to Wheeler, 40-22. For Anderson, Jeff McVey scored 12 points, while Tony Crump, Steve Gaines, Tim Jones, Mike Coates and David Koon each dropped in two. In another game against Wheeler, the Anderson 8th grade girls lost 28-21. Karen Nunn scored 14 points, followed by Susan Downs with 5 and Pam Crump with 2.

Wheeler was also victorious over the Anderson 8th grade boys. Clay Johnson scored 26 points for Anderson, followed by Jessie Godwin with 13; Chris Hughes, 9; Tim Jumper, 8; Jeff Burcham, 6; George Beene, 2; Jeff McKinney, 1. Booneville lost a close one to Wheeler 67-65. In action last Thursday, Feb. 3, Anderson's 7th grade girls dropped the opening

game to Baldwin, 16-9. Jeanie Weatherford was high scorer for Anderson with 5 points. Lea Ann Hughes scored 3 and Brenda Scott, 1. The 7th grade boys also dropped their game to Baldwin, 27-36. Jeff McVey scored 10 for Anderson, followed by Tim Jones with 5, Jonathan Davis, 4; Brent Johnson, 3; Steve Gaines, 3; and Anthony Burcham with 2. Anderson's 8th grade boys were victorious Monday night against Ripley, beating the Tigers 51-29. Jessie Godwin and Chris Hughes were the high scorers with 8 points each. Tim Jumper and Clay Johnson followed with 7 each, George Beene had 5; Anthony Crump and Jerry Christian, 4 each; Jeff McKinney, 3; and Jeff Burcham, Ricky Nanney and Steve Collins, 2 each. In another close game, Ripley beat Anderson's 8th grade girls by one point, 21-20. Karen Nunn scored 12 points to lead Booneville's

girls. Susan Downs scored 4 points and Pam Crump and Tammy Owens had 2 points each. The Tombigbee Junior High Tournament will begin next Monday night with three games at Anderson Junior High School. The finals will be played either Tuesday night or Thursday night at Kossuth.

At Northeast

Gym Classes To Be Offered

Registration for gymnastics classes, offered through the Division of Continuing Education at Northeast Mississippi Junior College, will be conducted Tuesday, Feb. 15, at 5 p.m. in the Burgess Activities Center. The non-credit classes will meet one afternoon per week beginning Friday, Feb. 18. Recommended for all ages, the classes are under the instruction of Teri Roberson, instructor of gymnastics at the Corinth YMCA. Ms. Roberson serves as coach to the Northeast gymnastics team, which has claimed several awards in recent meets at Batesville and Oxford. For additional information, interested persons may contact James Williams, coordinator of the leisure learning classes at Northeast by calling 728-7751, ext. 286.

son, instructor of gymnastics at the Corinth YMCA. Ms. Roberson serves as coach to the Northeast gymnastics team, which has claimed several awards in recent meets at Batesville and Oxford. For additional information, interested persons may contact James Williams, coordinator of the leisure learning classes at Northeast by calling 728-7751, ext. 286.

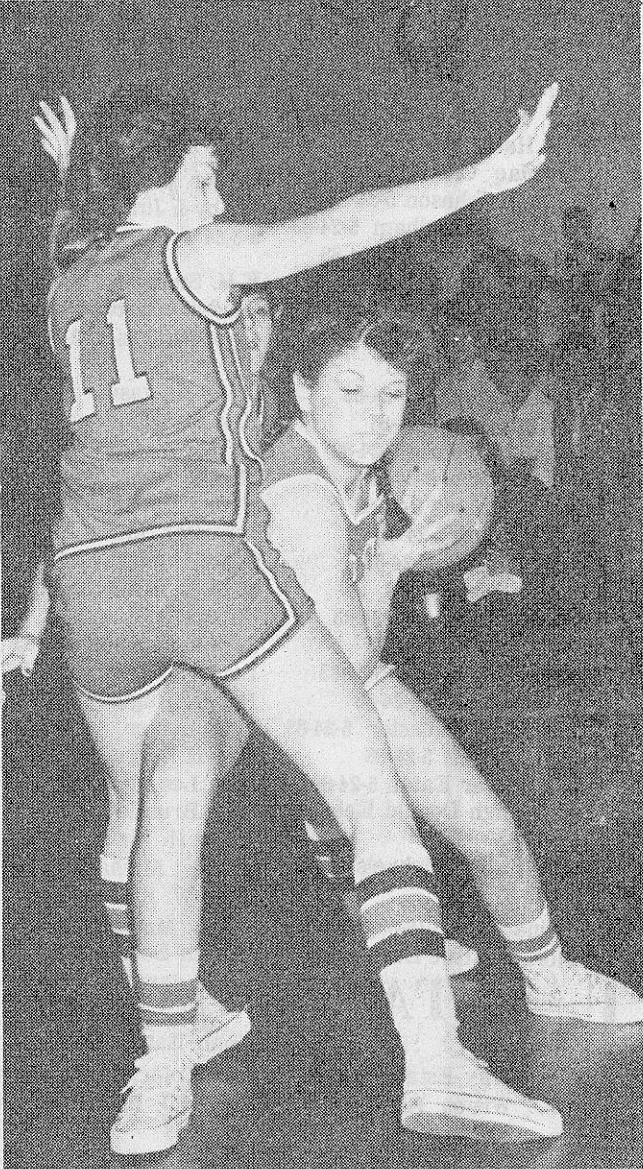

Action In Wheeler - Tremont Girls' Tourney Monday Night.

Aerobic - Style
Exercise Class
now being formed.
REGISTER AT
The Sportin' Goods Store
(Next to Otasco)
For more information call
728-5427

PIZZA INN

ATTENTION!
WE ACCEPT ALL VALID LOCAL PIZZA COUPONS

NOON BUFFET
SUNDAY THRU FRIDAY
SUNDAY - 11:30 A.M. - 2:00 P.M.
MONDAY THRU FRIDAY - 11:00 A.M. - 2:00 P.M.
- ALSO -
TUESDAY NIGHT BUFFET - 6:00 P.M. - 8:30 P.M.
SPECIAL PRICES ON CHILDREN'S BUFFET
OUR BUFFETS FEATURE ALL THE SALAD, PIZZA AND SPAGHETTI THAT YOU CAN EAT.

CLIP THIS COUPON

PIZZA INN
\$2⁰⁰ OFF ANY LARGE SIZE PIZZA
\$1⁰⁰ OFF ANY MEDIUM SIZE PIZZA
1 PER VISIT VALID THRU 2-20-83
CLIP THIS COUPON

•VARIETY OF PIZZAS •SPAGHETTI
•LARGE SALAD BAR - 28 TO 30 ITEMS
•SANDWICHES - 13 TO CHOOSE FROM

- HOURS -
SUNDAY-11:30 am - 10:30 pm MON - THURS. - 11 am TIL 10 pm
FRI. & SAT. 11 am - MIDNIGHT -
OPEN LATER HOURS AFTER ALL BALL GAMES & SPECIAL EVENTS
PHONE: 728-7505 FOR CARRY-OUTS
HIGHWAY 45 - BOONEVILLE, MISS.
NEXT TO NEW ORLEANS FAMOUS FRIED CHICKEN

WHEN YOU DO-IT-YOURSELF, ONLY THE BEST WILL DO.

When you do it yourself, you become very choosy. You want only the best. Which is why when it comes to buying shock absorbers and mufflers, you should always ask for NAPA.

NAPA shocks give you a smooth shock-proof ride on the roughest roads, mile after mile. And NAPA mufflers, whether OE type, performance or economy, are specially designed to fight internal and external corrosion. When the name is NAPA, the standard is quality.

MUFFLERS
AS LOW AS
\$18⁶⁵

SHOCKS
AS LOW AS
\$8⁰⁰

Motor Parts Company
604 North Second Street - Booneville, MS 38829
Phone: (601) 728-6225

NAPA MUFFLERS & SHOCKS

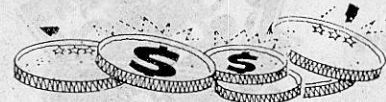

Advertising in the Classified Ads

makes "cents" . . . and nickles . . . and dimes
and quarters . . . and dollars

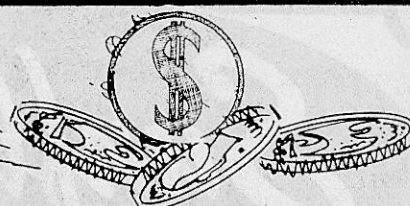

CARDS OF THANKS

CARD OF THANKS

We would like to express our deep appreciation to all the friends and relatives for the kind and comforting words and help after the death of our father.

A special thanks to all the people in Cains Chapel community, Tishomingo community, Mrs. Myrtle Wroten's neighbors, and all others for the beautiful flowers and good food.

We are grateful for all the people who came to be with him one last time. We're sure he knows you were there.

Another special thanks goes to Brothers George and Larry Hill who were a great comfort to us.

Thank you to McMillan Funeral directors, organist and singer.

Our Daddy will be kindly remembered by everyone and sadly missed.

Thank you all and God bless.

The Family of
Mr. Oscar Earl Crowell

CARD OF THANKS

We would like to thank everyone for the love and kindness shown us during the death of our loved one. Thank you for the food, flowers, cards, calls, and most of all your prayers.

Thanks to Dr. David Chase, of Booneville, Dr. Griffith and staff of V.A. Hospital in Jackson, also Salts Funeral Home, Bro. Roy Bostick and Mayor Charles Crabb. We will never forget you.

W.E. Eaton Family

AUCTION & YARD SALES

FLEA MARKET: Win Free Valentine Candy and prizes at the Special Valentine Sale this Friday and Saturday at the Trade Center Flea Market, corner of Cass and Cruise Streets in Downtown Corinth. 50-1tc

AUCTION: A Special Sale for one trucker out of Decatur, Ill. Lots of antiques and other items too numerous to mention. Every item will be sold to the highest bidder. At Brad-dock's Auction between Rienzi and Biggersville on Highway 45 North on Sunday, February 13th, 2:00 p.m. 50-1tc

Legal Notice

NOTICE TO CREDITORS

Letters Testamentary having been granted on the 31st day of January, 1983, by the Chancery Court of Prentiss County, Mississippi, to the undersigned as Executrix of the estate of John C. Stanley, Jr., deceased, notice is hereby given to all persons having claims against said estate to present the same to the clerk of said court for probate and registration according to law within ninety (90) days of the date of the first publication of this notice, or they will be forever barred.

This 31st day of January, 1983.

BETTY S. MATHIS,
EXECUTRIX

Feb. 3, 10 & 17, 1983
49-3TC

Legal Notice

NOTICE TO CREDITORS

IN RE: ESTATE OF IDA MCVAY
NO. 13,578

Letters Testamentary having been granted on the 18th day of January, 1983 by the Chancery Court of Prentiss County, Mississippi, to the undersigned upon the estate of Ida McVay, deceased, notice is hereby given to all persons having claims against said estate to present to the Clerk of this Court for probate and registration according to law within 90 days from this day, or they will be forever barred.

This 18th day of January, 1983.

VIRGINIA P. HALL

COMER & JENKINS
Solicitors

Jan. 20, 27, Feb. 3 & 10, 1983
47-4TC

Legal Notice

NOTICE TO CREDITORS

IN RE: LAST WILL AND TESTAMENT OF OSCAR EARL CROWELL
NO. 13,590

Letters Testamentary having been granted on the 4th day of February, 1983, by the Chancery Court of Prentiss County, Mississippi, to the undersigned upon the estate of Oscar Earl Crowell, deceased, notice is hereby given to all persons having claims against said estate to present the same to the Clerk of the said Court for probate and registration, according to law, within ninety (90) days from the date of first publication or they will be forever barred.

This 4th day of February, 1983.

GIFFORD, MOORE & BOLEN
SOLICITORS FOR EXECUTOR

Feb. 10, 17, 24 & March 3, 1983
50-4TP

Legal Notice

LEGAL NOTICE INVITATION FOR BIDS

Notice is hereby given that the Board of Mayor and Aldermen of the City of Booneville will accept sealed bids for bridge replacement on North College Street. Sealed bids will be received at City Hall until 7:00 p.m. on March 1, 1983, at which time the bids will be opened. More particular specifications are on file with the City Clerk and at the offices of G & E Engineers, Inc., 400 North College Street, Booneville, Mississippi. The Board reserves the right to reject any and all bids.

This 1st day of February, 1983.

CHARLES E. CRABB,
MAYOR

JUNE HUTCHESON,
CITY CLERK

Feb. 10 & 17, 1983
50-2TC

**PRENTISS DRIVE-IN
CLOSED
UNTIL
MARCH 1**

Legal Notice

IN THE CHANCERY COURT
PRENTISS COUNTY,
BOONEVILLE MISSISSIPPI 38829

Harry Joe Nelson, Plaintiff(s)

v.

Teresa Jean Nelson, Defendant(s)

Case No. 13,595

SUMMONS

(Service by Publication:
Residence Unknown)

TO: Teresa Jean Nelson, whose last known address was Route 1, Henry, Tennessee 38221; but whose present residence and address is unknown. You have been made Defendant in the lawsuit filed in this Court by Harry Joe Nelson, Plaintiff, whose address is Booneville, Mississippi.

The Complaint filed against you has initiated a civil action alleging Habitual, Cruel and Inhuman Treatment, and seeking a Divorce. You are required to mail or hand deliver a copy of a written Answer either admitting or denying each allegation in the Complaint to Keenum and Keenum, Plaintiff's Attorney, whose address is Post Office Box 422, Booneville, Mississippi 38829.

YOUR ANSWER MUST BE MAILED OR DELIVERED NOT LATER THAN THIRTY DAYS AFTER THE 3rd DAY OF MARCH, 1983, WHICH IS THE DATE OF THE LAST PUBLICATION OF THIS SUMMONS. IF YOUR ANSWER IS NOT SO MAILED OR DELIVERED, A JUDGMENT BY DEFAULT MAY BE ENTERED AGAINST YOU FOR THE MONEY OR OTHER RELIEF DEMANDED IN THE COMPLAINT.

You must also file the original of your Answer with the Clerk of this Court within a reasonable time after said date.

Phillip Cole
Clerk of Court
by Shirley Cole D.C.

Dated: February 8, 1983

Feb. 10, 17, 24, & March 3, 1983
50-4TP

Legal Notice

IN THE CHANCERY COURT
PRENTISS COUNTY,
BOONEVILLE MISSISSIPPI 38829

Willard Yates, Plaintiff(s)

v.

Mary Ann Yates, Defendant(s)

Case No. 13,596

SUMMONS

(Service by Publication:
Residence Unknown)

TO: Mary Ann Yates, whose last known address was 1821 Berry Street, Chicago, Illinois 60607; but whose present residence and address is unknown. You have been made Defendant in the lawsuit filed in this Court by Willard Yates, Plaintiff, whose address is Prentiss County, Mississippi.

The Complaint filed against you has initiated a civil action alleging Irreconcilable Differences and seeking a Divorce. You are required to mail or hand deliver a copy of a written Answer either admitting or denying each allegation in the Complaint to Keenum and Keenum, Plaintiff's Attorney, whose address is Post Office Box 422, Booneville, Mississippi 38829.

YOUR ANSWER MUST BE MAILED OR DELIVERED NOT LATER THAN THIRTY DAYS AFTER THE 3rd DAY OF MARCH, 1983, WHICH IS THE DATE OF THE LAST PUBLICATION OF THIS SUMMONS. IF YOUR ANSWER IS NOT SO MAILED OR DELIVERED, A JUDGMENT BY DEFAULT MAY BE ENTERED AGAINST YOU FOR THE MONEY OR OTHER RELIEF DEMANDED IN THE COMPLAINT.

You must also file the original of your Answer with the Clerk of this Court within a reasonable time after said date.

Phillip Cole
Clerk of Court
by Shirley Cole, DC

Dated: February 8, 1983

Feb. 10, 17, 24 & March 3, 1983
50-4TP

Legal Notice

ADVERTISEMENT FOR BIDS

City of Booneville
Booneville, Mississippi
38829

Sealed bids for the construction of a Water Treatment Plant for the City of Booneville will be received by the Mayor & Board of Aldermen until 7:00 P.M., March 1, 1983, at Booneville City Hall, Booneville, Mississippi, and then at said office publicly opened and read aloud.

The CONTRACT DOCUMENTS, consisting of Advertisement for Bids, Information for Bidders, BID, BOND, AGREEMENT, GENERAL CONDITIONS, SUPPLEMENTAL GENERAL CONDITIONS, Payment Bonds, Performance Bond, NOTICE OF AWARD, NOTICE TO PROCEED, CHANGE ORDER, SPECIFICATIONS, DRAWINGS, and ADDENDA, may be examined at the office of G & E Engineers, Inc., 400 North College Street, Booneville, Mississippi.

Copies of the "CONTRACT DOCUMENTS", may be obtained at the office of G & E Engineers, Inc., 400 North College Street, P.O. Box 365, Booneville, Mississippi, 38829, upon payment of \$50.00 per set.

Charles Crabb, Mayor
City of Booneville

Feb. 10 & 17, 1983
50-2TC

Legal Notice

NOTICE OF SUBSTITUTED TRUSTEE'S SALE

WHEREAS, on the 9th day of July, 1979, William M. Buse and Pam Buse executed a Deed of Trust to J.H. Ray for the use and benefit of Baldwin State Bank, which Deed of Trust is recorded in Book 122, Page 399 of the Land Records of Prentiss County, State of Mississippi; and

WHEREAS, Baldwin State Bank having substituted Tim Ford as Trustee instead of J.H. Ray, said substitution of Trustee having been executed on the 2nd day of February, 1983 and recorded in Book 139, Page 687 in the Office of the Chancery Clerk, Prentiss County, State of Mississippi; and

WHEREAS, default having been made in the payment of the indebtedness secured by said Deed of Trust and the entire indebtedness having been declared due and payable by the said Substituted Trustee having been required and directed by the said Baldwin State Bank to execute the trust, and I will, under the provisions of and by virtue of the authority conferred upon me by said Deed of Trust, on the 4th day of March, 1983, at the West door of the Prentiss County Courthouse in Booneville, Mississippi, within legal hours, offer for sale and will sell at public auction for cash and to the highest bidder the following described real property, lying and being situated in Prentiss County, State of Mississippi, to-wit:

Commencing at the NE corner of the NE 1/4 of Section 33, Township 4, Range 6, of the Third District of Prentiss County, Mississippi, and run thence West with the South boundary of the Old Mauldin and Stevenson Road 115 feet; thence run Southward 560 feet parallel with the East boundary of said NE 1/4 for the true point of beginning; thence run Southward 150 feet parallel with said East boundary; thence run Westward 150 feet parallel with the North boundary of said NE 1/4; thence run Northward 150 feet parallel with the East boundary of said NE 1/4; thence run Eastward 150 feet parallel with the North boundary of said NE 1/4 to the true point of beginning, all lying and being part of the North half of NE 1/4 of Section 33, Township 4, Range 6, Prentiss County, Mississippi.

Title to said property is believed to be good, but I will convey only such title as is vested in me as Substituted Trustee.

WITNESS MY SIGNATURE, this the 7th day of February, 1983.

TIM FORD,
SUBSTITUTED TRUSTEE

Feb. 10, 17, 24, March 3, 1983
50-4TC

Legal Notice

LEGAL NOTICE NOTICE TO CONTRACTORS

Sealed bids will be received by the State Highway Commission, Jackson, Mississippi until 10:00 o'clock A.M. Tuesday February 22, 1983; For Overlaying 13.442 Miles of Mississippi Highway No. 36, between Mississippi Highway No. 30 and Burnsville, in Prentiss and Tishomingo Counties, known as Maintenance Project No. 91-1345-00-001-10.

COMPLETION DATE:
Sept. 13, 1983

Certified check, cashier's check or bid bond for five percent (5 percent) of bid must accompany each proposal. Proposal and detailed information may be secured from the Office Engineer.

John R. Tabb, Director

Feb. 10, 1983
50-1TC

Legal Notice

NOTICE OF SUBSTITUTED TRUSTEE'S SALE

WHEREAS, on the 24th day of March, 1977, Mose A. Garrett and Jackie S. Garrett executed a Deed of Trust to J.H. Ray for the use and benefit of Baldwin State Bank, which Deed of Trust is recorded in Book 111, Pages 133-134 of the Land Records of Prentiss County, State of Mississippi; and

WHEREAS, Baldwin State Bank having substituted Tim Ford as Trustee instead of J.H. Ray, said substitution of Trustee having been executed on the 7th day of February, 1983 and recorded in Book 139, Page 679 in the Office of the Chancery Clerk, Prentiss County, State of Mississippi; and

WHEREAS, default having been made in the payment of the indebtedness secured by said Deed of Trust and the entire indebtedness having been declared due and payable by the said Substituted Trustee having been required and directed by the said Baldwin State Bank to execute the trust, and I will, under the provisions of and by virtue of the authority conferred upon me by said Deed of Trust, on the 4th day of March, 1983, at the West door of the Prentiss County Courthouse in Booneville, Mississippi, within legal hours, offer for sale and will sell at public auction for cash and to the highest bidder the following described real property, lying and being situated in Prentiss County, State of Mississippi, to-wit:

The North Half of the Northeast Quarter of Section 33, Township 4, Range 6, in Prentiss County, Mississippi. Containing 80 acres more or less, with these exceptions: LESS AND EXCEPT: One (1) acre, more or less, as described as follows: Commencing at the Northeast corner of the Northeast Quarter of Section 33, Township 4, Range 6, of the Third District of Prentiss County, Mississippi and run West with the South boundary of the Old Mauldin-Stevenson Road for 115 feet; thence Southward for 350 feet parallel with the East boundary of said Northeast Quarter; thence Westward for 210 feet, parallel with North boundary of said Northeast Quarter; thence Northward for 210 feet, parallel with East boundary of said Northeast Quarter; thence Eastward for 210 feet, parallel with North boundary of said Northeast Quarter; thence Southward for 210 feet, parallel with East boundary of said Northeast Quarter; thence Westward for 210 feet, parallel with North boundary of said Northeast Quarter; thence Northward for 210 feet, parallel with East boundary of said Northeast Quarter; thence Eastward for 210 feet, parallel with North boundary of said Northeast Quarter; thence Southward for 210 feet, parallel with East boundary of said Northeast Quarter; thence Westward for 210 feet, parallel with North boundary of said Northeast Quarter; thence Northward for 210 feet, parallel with East boundary of said Northeast Quarter; thence Eastward for 210 feet, parallel with North boundary of said Northeast Quarter; thence Southward for 210 feet, parallel with East boundary of said Northeast Quarter; thence Westward for 210 feet, parallel with North boundary of said Northeast Quarter; thence Northward for 210 feet, parallel with East boundary of said Northeast Quarter; thence Eastward for 210 feet, parallel with North boundary of said Northeast Quarter; thence Southward for 210 feet, parallel with East boundary of said Northeast Quarter; thence Westward for 210 feet, parallel with North boundary of said Northeast Quarter; thence Northward for 210 feet, parallel with East boundary of said Northeast Quarter; thence Eastward for 210 feet, parallel with North boundary of said Northeast Quarter; thence Southward for 210 feet, parallel with East boundary of said Northeast Quarter; thence Westward for 210 feet, parallel with North boundary of said Northeast Quarter; thence Northward for 210 feet, parallel with East boundary of said Northeast Quarter; thence Eastward for 210 feet, parallel with North boundary of said Northeast Quarter; thence Southward for 210 feet, parallel with East boundary of said Northeast Quarter; thence Westward for 210 feet, parallel with North boundary of said Northeast Quarter; thence Northward for 210 feet, parallel with East boundary of said Northeast Quarter; thence Eastward for 210 feet, parallel with North boundary of said Northeast Quarter; thence Southward for 210 feet, parallel with East boundary of said Northeast Quarter; thence Westward for 210 feet, parallel with North boundary of said Northeast Quarter; thence Northward for 210 feet, parallel with East boundary of said Northeast Quarter; thence Eastward for 210 feet, parallel with North boundary of said Northeast Quarter; thence Southward for 210 feet, parallel with East boundary of said Northeast Quarter; thence Westward for 210 feet, parallel with North boundary of said Northeast Quarter; thence Northward for 210 feet, parallel with East boundary of said Northeast Quarter; thence Eastward for 210 feet, parallel with North boundary of said Northeast Quarter; thence Southward for 210 feet, parallel with East boundary of said Northeast Quarter; thence Westward for 210 feet, parallel with North boundary of said Northeast Quarter; thence Northward for 210 feet, parallel with East boundary of said Northeast Quarter; thence Eastward for 210 feet, parallel with North boundary of said Northeast Quarter; thence Southward for 210 feet, parallel with East boundary of said Northeast Quarter; thence Westward for 210 feet, parallel with North boundary of said Northeast Quarter; thence Northward for 210 feet, parallel with East boundary of said Northeast Quarter; thence Eastward for 210 feet, parallel with North boundary of said Northeast Quarter; thence Southward for 210 feet, parallel with East boundary of said Northeast Quarter; thence Westward for 210 feet, parallel with North boundary of said Northeast Quarter; thence Northward for 210 feet, parallel with East boundary of said Northeast Quarter; thence Eastward for 210 feet, parallel with North boundary of said Northeast Quarter; thence Southward for 210 feet, parallel with East boundary of said Northeast Quarter; thence Westward for 210 feet, parallel with North boundary of said Northeast Quarter; thence Northward for 210 feet, parallel with East boundary of said Northeast Quarter; thence Eastward for 210 feet, parallel with North boundary of said Northeast Quarter; thence Southward for 210 feet, parallel with East boundary of said Northeast Quarter; thence Westward for 210 feet, parallel with North boundary of said Northeast Quarter; thence Northward for 210 feet, parallel with East boundary of said Northeast Quarter; thence Eastward for 210 feet, parallel with North boundary of said Northeast Quarter; thence Southward for 210 feet, parallel with East boundary of said Northeast Quarter; thence Westward for 210 feet, parallel with North boundary of said Northeast Quarter; thence Northward for 210 feet, parallel with East boundary of said Northeast Quarter; thence Eastward for 210 feet, parallel with North boundary of said Northeast Quarter; thence Southward for 210 feet, parallel with East boundary of said Northeast Quarter; thence Westward for 210 feet, parallel with North boundary of said Northeast Quarter; thence Northward for 210 feet, parallel with East boundary of said Northeast Quarter; thence Eastward for 210 feet, parallel with North boundary of said Northeast Quarter; thence Southward for 210 feet, parallel with East boundary of said Northeast Quarter; thence Westward for 210 feet, parallel with North boundary of said Northeast Quarter; thence Northward for 210 feet, parallel with East boundary of said Northeast Quarter; thence Eastward for 210 feet, parallel with North boundary of said Northeast Quarter; thence Southward for 210 feet, parallel with East boundary of said Northeast Quarter; thence Westward for 210 feet, parallel with North boundary of said Northeast Quarter; thence Northward for 210 feet, parallel with East boundary of said Northeast Quarter; thence Eastward for 210 feet, parallel with North boundary of said Northeast Quarter; thence Southward for 210 feet, parallel with East boundary of said Northeast Quarter; thence Westward for 210 feet, parallel with North boundary of said Northeast Quarter; thence Northward for 210 feet, parallel with East boundary of said Northeast Quarter; thence Eastward for 210 feet, parallel with North boundary of said Northeast Quarter; thence Southward for 210 feet, parallel with East boundary of said Northeast Quarter; thence Westward for 210 feet, parallel with North boundary of said Northeast Quarter; thence Northward for 210 feet, parallel with East boundary of said Northeast Quarter; thence Eastward for 210 feet, parallel with North boundary of said Northeast Quarter; thence Southward for 210 feet, parallel with East boundary of said Northeast Quarter; thence Westward for 210 feet, parallel with North boundary of said Northeast Quarter; thence Northward for 210 feet, parallel with East boundary of said Northeast Quarter; thence Eastward for 210 feet, parallel with North boundary of said Northeast Quarter; thence Southward for 210 feet, parallel with East boundary of said Northeast Quarter; thence Westward for 210 feet, parallel with North boundary of said Northeast Quarter; thence Northward for 210 feet, parallel with East boundary of said Northeast Quarter; thence Eastward for 210 feet, parallel with North boundary of said Northeast Quarter; thence Southward for 210 feet, parallel with East boundary of said Northeast Quarter; thence Westward for 210 feet, parallel with North boundary of said Northeast Quarter; thence Northward for 210 feet, parallel with East boundary of said Northeast Quarter; thence Eastward for 210 feet, parallel with North boundary of said Northeast Quarter; thence Southward for 210 feet, parallel with East boundary of said Northeast Quarter; thence Westward for 210 feet, parallel with North boundary of said Northeast Quarter; thence Northward for 210 feet, parallel with East boundary of said Northeast Quarter; thence Eastward for 210 feet, parallel with North boundary of said Northeast Quarter; thence Southward for 210 feet, parallel with East boundary of said Northeast Quarter; thence Westward for 210 feet, parallel with North boundary of said Northeast Quarter; thence Northward for 210 feet, parallel with East boundary of said Northeast Quarter; thence Eastward for 210 feet, parallel with North boundary of said Northeast Quarter; thence Southward for 210 feet, parallel with East boundary of said Northeast Quarter; thence Westward for 210 feet, parallel with North boundary of said Northeast Quarter; thence Northward for 210 feet, parallel with East boundary of said Northeast Quarter; thence Eastward for 210 feet, parallel with North boundary of said Northeast Quarter; thence Southward for 210 feet, parallel with East boundary of said Northeast Quarter; thence Westward for 210 feet, parallel with North boundary of said Northeast Quarter; thence Northward for 210 feet, parallel with East boundary of said Northeast Quarter; thence Eastward for 210 feet, parallel with North boundary of said Northeast Quarter; thence Southward for 210 feet, parallel with East boundary of said Northeast Quarter; thence Westward for 210 feet, parallel with North boundary of said Northeast Quarter; thence Northward for 210 feet, parallel with East boundary of said Northeast Quarter; thence Eastward for 210 feet, parallel with North boundary of said Northeast Quarter; thence Southward for 210 feet, parallel with East boundary of said Northeast Quarter; thence Westward for 210 feet, parallel with North boundary of said Northeast Quarter; thence Northward for 210 feet, parallel with East boundary of said Northeast Quarter; thence Eastward for 210 feet, parallel with North boundary of said Northeast Quarter; thence Southward for 210 feet, parallel with East boundary of said Northeast Quarter; thence Westward for 210 feet, parallel with North boundary of said Northeast Quarter; thence Northward for 210 feet, parallel with East boundary of said Northeast Quarter; thence Eastward for 210 feet, parallel with North boundary of said Northeast Quarter; thence Southward for 210 feet, parallel with East boundary of said Northeast Quarter; thence Westward for 210 feet, parallel with North boundary of said Northeast Quarter; thence Northward for 210 feet, parallel with East boundary of said Northeast Quarter; thence Eastward for 210 feet, parallel with North boundary of said Northeast Quarter; thence Southward for 210 feet, parallel with East boundary of said Northeast Quarter; thence Westward for 210 feet, parallel with North boundary of said Northeast Quarter; thence Northward for 210 feet, parallel with East boundary of said Northeast Quarter; thence Eastward for 210 feet, parallel with North boundary of said Northeast Quarter; thence Southward for 210 feet, parallel with East boundary of said Northeast Quarter; thence Westward for 210 feet, parallel with North boundary of said Northeast Quarter; thence Northward for 210 feet, parallel with East boundary of said Northeast Quarter; thence Eastward for 210 feet, parallel with North boundary of said Northeast Quarter; thence Southward for 210 feet, parallel with East boundary of said Northeast Quarter; thence Westward for 210 feet, parallel with North boundary of said Northeast Quarter; thence Northward for 210 feet, parallel with East boundary of said Northeast Quarter; thence Eastward for 210 feet, parallel with North boundary of said Northeast Quarter; thence Southward for 210 feet, parallel with East boundary of said Northeast Quarter; thence Westward for 210 feet, parallel with North boundary of said Northeast Quarter; thence Northward for 210 feet, parallel with East boundary of said Northeast Quarter; thence Eastward for 210 feet, parallel with North boundary of said Northeast Quarter; thence Southward for 210 feet, parallel with East boundary of said Northeast Quarter; thence Westward for 210 feet, parallel with North boundary of said Northeast Quarter; thence Northward for 210 feet, parallel with East boundary of said Northeast Quarter; thence Eastward for 210 feet, parallel with North boundary of said Northeast Quarter; thence Southward for 210 feet, parallel with East boundary of said Northeast Quarter; thence Westward for 210 feet, parallel with North boundary of said Northeast Quarter; thence Northward for 210 feet, parallel with East boundary of said Northeast Quarter; thence Eastward for 210 feet, parallel with North boundary of said Northeast Quarter; thence Southward for 210 feet, parallel with East boundary of said Northeast Quarter; thence Westward for 210 feet, parallel with North boundary of said Northeast Quarter; thence Northward for 210 feet, parallel with East boundary of said Northeast Quarter; thence Eastward for 210 feet, parallel with North boundary of said Northeast Quarter; thence Southward for 210 feet, parallel with East boundary of said Northeast Quarter; thence Westward for 210 feet, parallel with North boundary of said Northeast Quarter; thence Northward for 210 feet, parallel with East boundary of said Northeast Quarter; thence Eastward for 210 feet, parallel with North boundary of said Northeast Quarter; thence Southward for 210 feet, parallel with East boundary of said Northeast Quarter; thence Westward for 210 feet, parallel with North boundary of said Northeast Quarter; thence Northward for 210 feet, parallel with East boundary of said Northeast Quarter; thence Eastward for 210 feet, parallel with North boundary of said Northeast Quarter; thence Southward for 210 feet, parallel with East boundary of said Northeast Quarter; thence Westward for 210 feet, parallel with North boundary of said Northeast Quarter; thence Northward for 210 feet, parallel with East boundary of said Northeast Quarter; thence Eastward for 210 feet, parallel with North boundary of said Northeast Quarter; thence Southward for 210 feet, parallel with East boundary of said Northeast Quarter; thence Westward for 210 feet, parallel with North boundary of said Northeast Quarter; thence Northward for 210 feet, parallel with East boundary of said Northeast Quarter; thence Eastward for 210 feet, parallel with North boundary of said Northeast Quarter; thence Southward for 210 feet, parallel with East boundary of said Northeast Quarter; thence Westward for 210 feet, parallel with North boundary of said Northeast Quarter; thence Northward for 210 feet, parallel with East boundary of said Northeast Quarter; thence Eastward for 210 feet, parallel with North boundary of said Northeast Quarter; thence Southward for 210 feet, parallel with East boundary of said Northeast Quarter; thence Westward for 210 feet, parallel with North boundary of said Northeast Quarter; thence Northward for 210 feet, parallel with East boundary of said Northeast Quarter; thence Eastward for 210 feet, parallel with North boundary of said Northeast Quarter; thence Southward for 210 feet, parallel with East boundary of said Northeast Quarter; thence Westward for 210 feet, parallel with North boundary of said Northeast Quarter; thence Northward for 210 feet, parallel with East boundary of said Northeast Quarter; thence Eastward for 210 feet, parallel with North boundary of said Northeast Quarter; thence Southward for 210 feet, parallel with East boundary of said Northeast Quarter; thence Westward for 210 feet, parallel with North boundary of said Northeast Quarter; thence Northward for 210 feet, parallel with East boundary of said Northeast Quarter; thence Eastward for 210 feet, parallel with North boundary of said Northeast Quarter; thence Southward for 210 feet, parallel with East boundary of said Northeast Quarter; thence Westward for 210 feet, parallel with North boundary of said Northeast Quarter; thence Northward for 210 feet, parallel with East boundary of said Northeast Quarter; thence Eastward for 210 feet, parallel with North boundary of said Northeast Quarter; thence Southward for 210 feet, parallel with East boundary of said Northeast Quarter; thence Westward for 210 feet, parallel with North boundary of said Northeast Quarter; thence Northward for 210 feet, parallel with East boundary of said Northeast Quarter; thence Eastward for 210 feet, parallel with North boundary of said Northeast Quarter; thence Southward for 210 feet, parallel with East boundary of said Northeast Quarter; thence Westward for 210 feet, parallel with North boundary of said Northeast Quarter; thence Northward for 210 feet, parallel with East boundary of said Northeast Quarter; thence Eastward for 210 feet, parallel with North boundary of said Northeast Quarter; thence Southward for 210 feet, parallel with East boundary of said Northeast Quarter; thence Westward for 210 feet, parallel with North boundary of said Northeast Quarter; thence Northward for 210 feet, parallel with East boundary of said Northeast Quarter; thence Eastward for 210 feet, parallel with North boundary of said Northeast Quarter; thence Southward for 210 feet, parallel with East boundary of said Northeast Quarter; thence Westward for 210 feet, parallel with North boundary of said Northeast Quarter; thence Northward for 210 feet, parallel with East boundary of said Northeast Quarter; thence Eastward for 210 feet, parallel with North boundary of said Northeast Quarter; thence Southward for 210 feet, parallel with East boundary of said Northeast Quarter; thence Westward for 210 feet, parallel with North boundary of said Northeast Quarter; thence Northward for 210 feet, parallel with East boundary of said Northeast Quarter; thence Eastward for 210 feet, parallel with North boundary of said Northeast Quarter; thence Southward for 210 feet, parallel with East boundary of said Northeast Quarter; thence Westward for 210 feet, parallel with North boundary of said Northeast Quarter; thence Northward for 210 feet, parallel with East boundary of said Northeast Quarter; thence Eastward for 210 feet, parallel with North boundary of said Northeast Quarter; thence Southward for 210 feet, parallel with East boundary of said Northeast Quarter; thence Westward for 210 feet, parallel with North boundary of said Northeast Quarter; thence Northward for 210 feet, parallel with East boundary of said Northeast Quarter; thence Eastward for 210 feet, parallel with North boundary of said Northeast Quarter; thence Southward for 210 feet, parallel with East boundary of said Northeast Quarter; thence Westward for 210 feet, parallel with North boundary of said Northeast Quarter; thence Northward for 210 feet, parallel with East boundary of said Northeast Quarter; thence Eastward for 210 feet, parallel with North boundary of said Northeast Quarter; thence Southward for 210 feet, parallel with East boundary of said Northeast Quarter; thence Westward for 210 feet, parallel with North boundary of said Northeast Quarter; thence Northward for 210 feet, parallel with East boundary of said Northeast Quarter; thence Eastward for 210 feet, parallel with North boundary of said Northeast Quarter; thence Southward for 210 feet, parallel with East boundary of said Northeast Quarter; thence Westward for 210 feet, parallel with North boundary of said Northeast Quarter; thence Northward for 210 feet, parallel with East boundary of said Northeast Quarter; thence Eastward for 210 feet, parallel with North boundary of said Northeast Quarter; thence Southward for 21

Sunflower

FOOD STORES

“Change To Sunflower...And

POCKET the CHANGE!



5

WAYS TO SAVE...

- Advertised Specials
- Everyday Low Prices
- Surprise Buys
- Store Brands
- Generic Brands



HIGHWAY 45 NORTH — BOONEVILLE, MISS.

PRICES GOOD THURSDAY, FEBRUARY 10, THRU WEDNESDAY, FEBRUARY 16, 1983.

QUANTITY RIGHTS RESERVED. NO SALES TO DEALERS.

© 1982 Super Valu Stores, Inc.

ARMOUR CHICKEN FRY

Steaks lb. **\$1.49**

ARMOUR

Pork Patties . . lb. **\$1.49**

FRESH PORK Whole or Rib Half

Loin Roast . . . lb. **\$1.39**

Quarterloin

Pork Chops

POUND **\$1.49**

CENTER CUT

Pork Chops . . lb. **\$1.99**

We Guarantee The Best Oysters In Town!

Fresh

GULF COAST OYSTERS

10 oz. jar **\$1.79**

BRYAN HICKORY SMOKED

PICNICS

WHOLE ONLY

89¢

POUND

BRYAN SLICED

BACON

12 oz. pkg. **\$1.49**

SOUTHERN BELLE

Corn Dogs 18 oz. pkg. **\$1.59**

QUALITY PLUS SLICED

Bologna and Salami . . 12 oz. **\$1.19**

ARMOUR

Red Rind Cheese lb. **\$2.29**

DELTA PRIDE Pond Raised

Catfish lb. **\$1.99**

BRYAN SMOKY HOLLOW Smoked

Sausage lb. **\$1.99**

USDA Grade “A”

FRYERS

FAMILY PAK

POUND

39¢

LIMIT-3 PLEASE

USDA INSPECTED

Fryer Breast . . lb. **\$1.09**

USDA INSPECTED Fryer

Drumsticks . . lb. **89¢**

USDA INSPECTED

Fryer Thighs . . lb. **79¢**

ARMOUR

HAMS

3-LB. CAN **\$6.99**

BRYAN BONELESS

HAMS

3-LB. CAN **\$6.99**

The Dogs Kids Love To Bite!

ARMOUR

HOT DOGS

12 oz. pkg. **\$1.09**

SUNFLOUR

FLOUR

5-POUND BAG

LIMIT 1

69¢

DUNCAN HINES

CAKE MIXES

16½-OZ. BOX

79¢

Coke

COKE

6-32-OZ. CARTON

LIMIT 2 PLEASE

\$1.88

Purex

PUREX

42-OZ. BOX

LIMIT 1

99¢

PRODUCE THAT YOU KNOW IS FRESH

Cello Wrapped

LETTUCE

head **49¢**

ZIPPER SKIN Large Size

Oranges 6/89¢

Wash. X-Fcy. Red or

DEL. APPLES lb. **59¢**

Yellow Onions 3-lb. bag **69¢**

Russet Baking Potatoes lb. **29¢**

\$350.00 JACKPOT

DEBBIE WALKER'S NAME WAS DRAWN

CARD NOT PUNCHED

NO LABEL GENERICS

Peanut Butter Crunchy or Creamy 18 OZ. **\$1.09**

Salad Dressing QUART **89¢**

Snack Crackers 11 OZ. **67¢**

Bag Coffee LB. **\$1.99**

Coffee Creamer 22 OZ. **\$1.19**

CHARMIN

99¢

4-ROLL PKG

LIMIT 1

HI-DRY

TOWELS

2 **\$1.29**

ROLLS

Hunt's

PEACHES

29-OZ. CAN

HALVES OR SLICES

79¢

SHOWBOAT

PORK-N-BEANS

3 14½-OZ. CANS

89¢

KELLY'S

Vienna Sausage 2 CANS **\$1.00**

Swift's Chili w/Beans 16 OZ. **69¢**

Spam REGULAR OR SMOKED 12 OZ. **\$1.49**

Pinto Beans 3 15 OZ. **\$1.00**

Sally's Mac. & Cheese 4 BOXES **\$1.00**

Chicken Noodle Soup 3 CANS **\$1.00**

Cherry Pie Filling 17 OZ. **\$1.49**

Dole Pineapple 20-OZ. CAN **79¢**

Tropical-o Orange Drink ½-GALLON **99¢**

Ivory Soap 4 BARS **79¢**

Elf Crackers LB. BOX **57¢**

Townhouse Crackers BONUS PAK 16 OZ. **\$1.29**

Light-N-Lively Cottage Cheese 24 OZ. **\$1.39**

Flavorite Orange Juice ½-GALLON **\$1.19**

Generic Cheese Singles 12 OZ. **98¢**

Bryer's Ice Cream ½-GALLON **\$2.29**

SALLY'S

MILK

GALLON **1.88**

2nd GAL. \$2.19

FOX-DE-LUX

PIZZAS

10 OZ.

ALL VARIETIES

89¢

SALLY'S

MEDIUM EGGS

DOZEN **59¢**

SALLY'S

MAYONNAISE

QUART **98¢**



Marsha Jones, Cynthia Jones And Tammy Jones

Marsha Jones Is Named Employer Of The Week

The Vocational Business Education Department at the Prentiss County Vocational School this week spotlights Mrs. Marsha Jones, manager of Handy Dan's, and their student employees, Cynthia Jones and Tammy Jones from Booneville High School and Prentiss County Vocational Schools Cooperative Vocational Office Training program.

Marsha and Larry Jones have been owners of Handy Dan's for two years. It is a convenience market with gasoline. The store is open seven days a week.

Mrs. Marsha Jones, the daughter of Mrs. Roy Elder and the late Roy Elder, is a

graduate of Booneville High School, Northeast Mississippi Junior College and Mississippi State University with a B.S. degree in elementary education. She taught in the West Memphis Public Schools for 10 years and the Prentiss County School System for one year.

Since Handy Dan's is so close to Booneville High School, she says she sometimes feels that she has not totally left the field of education but moved up from elementary to high school.

"I just had too many years of working with young people to resist listening when they need to talk, or

Rienzi News

By VIOLA PRESLEY
Correspondent

Bill White, Bruce Furtick and Mildred Perry of the Mid-South Telephone Company have been in Montgomery, Ala., where they attended the AMITA workshop.

Friends of Mrs. Truman Smith are delighted to know she came home Friday from the Magnolia Hospital in Corinth where she had been undergoing tests.

Also home from a Memphis hospital is Billy Crow, much to the pleasure of his family and friends.

Mrs. K.E. Smith of Corinth together with Mrs. Melvin Johnsey Sr. and Mrs. Noble Williams attended the Horace Browning funeral in

Booneville Friday morning. Postmaster Everett Furtick attended a five day chapter and office conference in Washington, D.C.

Mrs. Liz Johnsey was hostess Thursday night to a group of friends.

Mrs. Christine Latch of Corinth displayed a collection of jewelry from which guests made selections of their choice. Mrs. Wanda Christian won the door prize.

Mr. and Mrs. Noble Williams and Trevor Williams shared in the observance Sunday of a happy birthday for Ritchie Williams.

Lori Leigh Moore, daughter of Mr. and Mrs. Jerry Moore, had her first birthday celebration this

Booneville Schools Menu

- Monday, Feb. 14**
VALENTINE LUNCH
She loves me spaghetti and meat balls, cupid green beans, he loves me green salad, Italian lovers bread, sweetheart nectar (milk), heart coconut cake.

Tuesday, Feb. 15
Southern fried chicken, whipped potatoes, green peas, buttered roll, milk.

Wednesday, Feb. 16
Hot dog with mustard,
- French fries, cole slaw, fruit cobbler, milk.

Thursday, Feb. 17
Baked turkey and dressing with gravy, candied yams, green beans, celery-carrot sticks, buttered roll, milk.

Friday, Feb. 18
Grilled hamburger with pickle and onions, French fries with catsup, fruit cobbler, milk.

The perfect solution for calves!

Instant Suckle is the perfect solution for you, too! In cold water or warm, it goes into solution quickly and thoroughly. Naturally, warm water is better for your calves and is recommended.

Carnation Instant Suckle is formulated for high digestibility and palatability, and medicated to help protect against scours. You are assured instant solution and your calves are assured all the nutritional benefits. Make an instant change today. Instant Suckle...from Carnation!

Suckle INSTANT Milk Replacer

COLORTYME

NOW HAVE MOVIES IN STOCK.

VIDEO CASSETTE RECORDER

COME BY AND SEE OUR MANY OTHER ITEMS.

505 NORTH 2nd STREET
HIGHWAY 45 NORTH BOONEVILLE, MISS.
PHONE 728-3148

See Your Dealer Now!

Roy's Feed, Inc.

100 EAST CHURCH ST.
BOONEVILLE, MISS.
728-3202

Jumpertown News

By ANNIE ENGLISH
Correspondent

Several from Jumpertown attended church at Carolina Sunday. Ronnie Sweeney was guest speaker.

Glad to report Dock Brumley is home from Tupelo hospital.

George Brumley from New Site visited with Mr. and Mrs. Woodrow English.

Mrs. Peral Yates and Mrs. Betty Geno are home from the hospital. Both had surgery.

Kenneth Michael sang at Community Baptist Church in Tippah County Sunday night. Bro. Clifford Smartt is pastor.

Mrs. Vera Baggett and Mrs. Bertha Garrett visited Mrs. Ethel Green of Booneville Friday.

Mrs. Ila Paddgett spent Thursday and Friday night with Mr. and Mrs. Howard Smart.

Mr. and Mrs. Jimmy Carnal and Lisa from

Corinth had dinner with Mr. and Mrs. Bilbo Baggett Sunday.

Sorry to report Miss Annie English has been sick. We all hope she will soon be feeling better.

Mrs. Bertha Garrett and Mrs. Bessie Eaton visited Mrs. Dora Garrett at the Care Inn in Corinth Monday morning, and Miss Annie English Monday afternoon.

Mrs. Sara Lee of Corinth visited her parents Mr. and Mrs. Woodrow English Thursday night.

Mrs. Pauline Geno and Mrs. Gladys Saylors were guests of Miss Annie English Tuesday.

Mrs. Lucille Gann was a dinner guest of Mr. and Mrs. Granville English and Dean Sunday.

Mr. and Mrs. Hoyle Eaton spent last weekend with Mr. and Mrs. Clifton Shipp of Whitehaven.

Mr. and Mrs. William Garrett were Sunday afternoon visitors of Mr. and Mrs. J.T. Newby of Ripley.

Dixieland Flea Market

HWY. 45 (2 MILES NORTH OF BOONEVILLE)

OPEN

EVERY WEEK-END

SATURDAY & SUNDAY

SALE & TRADE

EVERYONE WELCOME

Gary Sanders

Insurance Agency

AUTO • HEALTH • LIFE
HOME • BOAT • HOSPITAL

"Your Preferred Risk Agent"

728-8561

113 N 2nd BOONEVILLE

WAL-MART

Craft Sale

Save 23%
Unbleached Muslin
•100% Cotton
•40-41 Inches wide
•Machine washable
•Reg. 1.27 yard

97¢ Yard

Save 19%
Baby Face Interlock
•100% Polyester
•58-60 Inches wide
•Machine washable
•Reg. 2.44 yard

1.97 Yard

Save 23%
Aunt Lydia's Rug Yarn
•100% Kodel polyester
•70 Yard pull skein
•Many assorted colors
•Reg. 47¢

36¢ Skein

Save 17%
Wood Quilt Hoop
•All wood •14 Inches in diameter •Tension tightening bolt and screw •Reg. 3.14

2.58

Save 29%
Washable Tailor's Pen
•Water soluble ink •An easy way to mark fabrics
•Reg. 1.42

\$1

Save 18%
Tube Paint
•1 Fluid ounce
•Reg. 1.07

87¢

Great Buy
14 Inch Hoop La Kit
•Kit includes top and muslin backing fabric, all fabric, hoop, directions and all essential materials

\$10

Terrific Savings
Candlewicking
•Kit contains pen, needle, 100% cotton muslin and 100% cotton yarn

3.94

Red Heart Yarn

Everyday Low Price

97¢

Plus These Everyday Low Price Items

LOW PRICES Every Day
HERE'S PROOF

COMPARE QUALITY, PRICES & SELECTION

Nestea
100% TEA
30 packets

1.97
Nestea Instant Tea
•3 Ounce

Bayer Aspirin
•100 Count

1.57

Bayer Aspirin
FAST PAIN RELIEF
IMPROVED EASY TO SWALLOW

1.57

Masking Tape
•¾ Inches x 60 yards

52¢

Presto® FryDaddy Deep Fryer
•No. FDF-1/05420

20.86

Playtex Rubber Gloves
•Small, medium, large

1.68

Jobes Houseplant Spikes
•No. 5001

76¢

3 Pack Wash Cloth
•Terrycloth, assorted colors

\$1

WAL-MART

WAL-MART'S ADVERTISED MERCHANDISE POLICY—It is our intention to have every advertised item in stock. However, if due to any unforeseen reason, an advertised item is not available for purchase, Wal-Mart will issue a Rain Check on request, for the merchandise to be purchased at the sale price whenever available, or will sell you a similar item at a comparable reduction in price. We reserve the right to limit quantities.

Prices Good Thru Feb. 12, 1983

MasterCard

VISA



QUANTITY RIGHTS RESERVED.
NONE SOLD TO DEALERS.

Please Check
All Bottles
With Cashiers
Inside
Store Please

CONVENIENTLY LOCATED AT
HI-WAY 45 — BOONEVILLE, MISS.

STORE HOURS:
7:30 A.M. - 7:00 P.M.
MONDAY THRU SATURDAY
CLOSED SUNDAY



Valentine's Day



<div>SUNFLOUR FLOUR 79¢ 5-LB. BAG LIMIT 2 PLEASE</div>	<div>PINK BEAUTY PINK SALMON \$1.59 15½-OZ. CAN</div>	<div>DOMINO 10X POWDERED SUGAR 2/\$1 1-LB. BOX LIGHT & DARK INCLUDED</div>	<div>PIGGLY WIGGLY CATSUP 99¢ 32-OZ. BOTTLE</div>
<div>SUNFLOWER CORN MEAL 79¢ 5-LB. BAG LIMIT 2 PLEASE</div>	<div>COKE DR. PEPPER, SPRITE, TAB, MELLO YELLO 32 OZ. 6-PAK \$1.99</div>		<div>PIGGLY WIGGLY BEEF STEW 24 OZ. \$1.49</div>
<div>SWEET SUE CHICKEN & DUMPLINGS 24-OZ. CAN 89¢ SWEET SUE CHICKEN STEW 24-OZ. CAN 89¢ KELLY'S LUNCH MEAT 12-OZ. CAN \$1.19 PIGGLY WIGGLY CHILI WITH BEANS 69¢</div>	<div>STARKIST TUNA 6½-OZ. CAN 89¢ GOLDEN BEST GRAPE JELLY 32 OZ. 99¢</div>	<div>DOUBLE LUCK GREEN BEANS 3/\$1.00 GOLDEN BEST ENGLISH PEAS 3/\$1.00 GOLDEN BEST MACARONI & CHEESE 3/\$1.00</div>	
	<div>RONCO SPAGHETTI 3/\$1 7-OZ. PKG.</div>	<div>TROPIC ISLE FROZEN COCONUT 89¢ 12-OZ. PKG.</div>	<div>BUSH PINTO BEANS 3/\$1</div>

FROM THE DAIRY CASE

<div>KRAFT ORANGE JUICE \$1.59 ½-GALLON BOTTLE</div>	<div>GOLDEN BEST CHEESE SINGLES 99¢ 12-OZ. PKG.</div>
<div>SOLID BLOCK OLEO 3 1-LB. BLOCKS \$1.00</div>	<div>PIGGLY WIGGLY MILK \$1.89 GALLON 2nd GALLON \$2.19</div>

EVERYDAY LOW PRICES.

<div>GOLDEN BEST BATH TISSUE \$1.19 6-ROLL PKG.</div>	<div>PIGGLY WIGGLY PAPER TOWELS 2/\$1.00</div>
<div>JOY DISH LIQUID \$1.59 32-OZ. BOTTLE</div>	<div>CHEER DETERGENT \$1.89 49-OZ. BOX</div>

CASHPOT THIS WEEK
\$450⁰⁰

NUMBER POSTED ON COKE MACHINE INSIDE STORE.
 IF NO WINNER BY 2-14-83, \$50.00 WILL BE ADDED.



GOLDEN BEST

SHORTENING

42-OZ. CAN
 LIMIT 2

99¢

ZESTA

CRACKERS

1-LB. BOX

79¢

PIGGLY WIGGLY

MAYONNAISE

QUART JAR

99¢

CHEF-WAY
 PURE VEGETABLE

OIL

\$1⁵⁹

48-OZ. BOTTLE

COKE

AND FLAVORS

99¢

2-LITER BOTTLE

PIGGLY WIGGLY

SUGAR

\$1⁴⁹

5-LB. BAG

LIMIT 2 PLEASE

SUNNYLAND
**SMOKED
 PICNICS**

LB. **88¢**

FARMLAND

CHITTERLINGS

10 LBS. **\$5⁹⁸**

FRESH
 FAMILY PAK

GROUND BEEF

98¢

POUND

**SLICED SLAB
 BACON**

POUND

\$1³⁹

PIGGLY WIGGLY

SAUSAGE

1-LB. ROLL

\$1⁶⁸

LEAN

**GROUND
 CHUCK**

\$1⁵⁸

POUND

PIGGLY WIGGLY
 GRADE A

**FRYER
 BREAST**

\$1¹⁸

POUND

GIANT SIZE

OLE FASHION

**HOOP
 CHEESE**

\$2⁴⁹

POUND

USDA CHOICE BONELESS

**CHUCK
 ROAST**

LB.

\$1⁵⁸

USDA CHOICE BONELESS

**SHOULDER
 ROAST**

LB.

\$1⁷⁸

BONELESS

**STEW
 BEEF**

LB.

\$1⁹⁸

WEST VIRGINIA
 BOILED

HAM

10-OZ. PKG.

\$1⁶⁸

**CHICKEN
 LIVERS**

LB.

48¢

PIGGLY WIGGLY

WIENERS

98¢

12-OZ. PKG.

PIGGLY WIGGLY
 BONELESS

**HAM
 HALVES**

\$2²⁸

POUND

PIGGLY WIGGLY

BOLOGNA

\$1¹⁸

12-OZ. PKG.

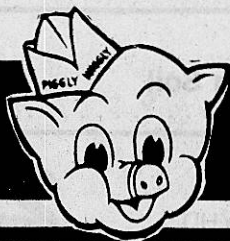

Morning Fresh Produce

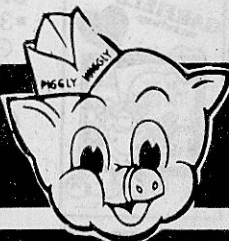

FLORIDA

ORANGES

5-LB. BAG

\$1¹⁹

**PINK
 GRAPEFRUIT**

5-LB. BAG

\$1²⁹

**GREEN
 CABBAGE**

POUND

15¢

**LARGE
 STALK
 CELERY**

3/\$1

U. S. NO. 1 RED

POTATOES

10-LB. BAG

\$1⁰⁹

WARDAMAN SWEET

POTATOES

POUND

15¢

RED OR GOLDEN

APPLES

3-LB. BAG

99¢

**CELLO
 CARROTS**

1-LB. BAG

4/\$1

SUNKIST

LEMONS

BAGGED DOZEN

79¢

**FANCY
 CAULIFLOWER**

EACH

99¢

**YELLOW
 ONIONS**

3-LB. BAG

49¢

**WAXED
 RUTABAGAS**

POUND

19¢

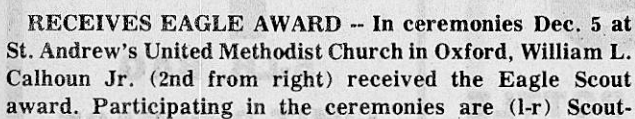

State Parks Offer Seasonal Discounts

The larger parks provide food service. In other parks fast food outlets and

For a complete list of state parks with cabins and motel facilities write Parks, Box 20305, Jackson MS 39209, or call (601) 961-5014.

Coming Soon Broiled Crawfish

7 Days A Week

NEW MANAGEMENT AND EMPLOYEES 728-3800

8.43 Your
Choice
**Ruffles and Lace, The Countess Heart,
Deluxe Frilly Heart**
•28 Ounces



96¢ Your Choice



2.48

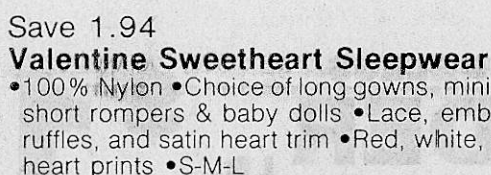

\$5 Your Choice
Reg. 6.94

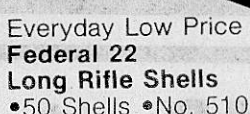
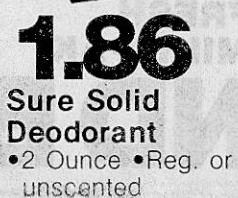

1.28

Wal-Mart Everyday Low Prices

10 Inch Tricycle by AMF • No. 701 **17.43**

100 Count Box Of
Envelopes **48¢**

Zebco Reel
•No. 33-1 **12.96**

Spray 'n Wash	1.66
• 22 Ounce	

Wal-Mart Potting Soil
• 10 Pound bag **96¢**

**Penn or Wilson
Tennis Balls**
•No. T10001, X76YHD **2.27** Ea



4 Prs.

Save 22%
Friendly Valentine Package
• 50 Cards per package
 plus 1 teacher card
• Reg. 96¢

Coupon Must Accompany Offer

Offer Expires
2-12-83

**Conversation
Candy Hearts**
• 9 Ounces • Small or
large size hearts
57¢

Coupon Must Accompany Offer

Offer Expires
2-12-83

97¢5x7
1.978x10

Coupon Must Accompany Order

Offer Expires
2-12-83

Reg. 1.78

2 For \$3.00

With Coupon

Coupon Expires Feb. 12, 1983

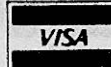
Prices Good Thru Feb. 12, 1983

WAL-MART'S ADVERTISED MERCHANDISE POLICY — It is our intention to have every advertised item in stock. However, if due to any unforeseen reason, an advertised item is not available for purchase, Wal-Mart will issue a Rain Check on request, for the merchandise to be purchased at the sale price whenever available, or will sell you a similar item at a comparable reduction in price. We reserve the right to limit quantities.

Don't do your taxes without your \$2,000 deduction.

Quick, before you file your 1982 federal income taxes. Stash away up to \$2,000 in a First Bank IRA Tax Shelter, and you can deduct every penny. In a 50% tax bracket, that could save you \$1,000 on taxes, \$600 in a 30% bracket. Plus, you don't pay taxes on the interest until you withdraw your money.

Working couples can put in up to \$4,000 from their joint income, and save twice as much. For couples with one spouse working, the maximum contribution is \$2,250.

Save thousands on taxes.

The big tax break is why a First Bank IRA is better than almost any other investment. Other investments may pay you as much or more interest. But they don't give you the tax break which, over the years, can save you thousands and thousands in taxes. See the chart to get an idea of how much. You'll be amazed.

Almost everybody's eligible.

You can contribute to a First Bank IRA Tax Shelter even if you have retirement or profit-sharing plans at work. The only requirement is that you earn the money you contribute.

Hurry for '82 deduction.

To take the IRA deduction on your '82 taxes, you must make your contribution before April 15, 1983. You do not have to put in the full \$2,000. Stash away any amount up to your maximum — \$500, \$1,000, whatever.



Your First Bank IRA Tax Shelter money is absolutely safe because it's insured to \$100,000 by the F.D.I.C.

Contribute monthly for '83.

Tough to come up with a big lump sum? At First Bank, you can contribute to your IRA Tax Shelter monthly. And now's the time to start for 1983. Start in January, and you'll only need \$166 a month for \$2,000 by the end of the year. Or you can put in less every month. We can automatically withdraw your monthly IRA payment from your First Bank checking account.

Don't let a big tax deduction slip through your fingers. Visit any First Bank location now to make your '82 contribution, and to start your automatic monthly contributions for '83. You can save a bundle on taxes.

Tax break and a small fortune for retirement.

Start at this age and contribute the maximum each year until you are 65.	Total contributions at \$2000 every year to age 65.	An individual contributing \$2000 a year could have this amount by age 65.	Amount of Taxes deferred on interest earned by age 65 in 30% bracket.	Total tax deductions in 30% bracket.
25	\$80,000	\$736,584	\$196,975	24,000
30	70,000	470,249	120,074	21,000
35	60,000	297,150	71,145	18,000
40	50,000	184,648	40,394	15,000
45	40,000	111,529	21,458	12,000
50	30,000	64,007	10,202	9,000
55	20,000	33,121	3,936	6,000
60	10,000	13,047	914	3,000

* Based on an assumed interest rate of 9% a year. The actual amount accumulated will be determined by how much you contribute and existing interest rates between now and age 65.
Penalties for early withdrawal are forfeiture of an amount equal to six months' interest and 10% tax in addition to regular income tax on amount withdrawn.



Highway 45 North
Booneville, Mississippi



SAVE 70¢

Snowdrift
\$1.49
3-LB. CAN
WITH 6 CHIP-O-GOLD COINS



SAVE 74¢

HELLMAN'S
MAYONNAISE
99¢
32 OZ.
WITH 6 CHIP-O-GOLD COINS



SAVE 89¢

GALA JUMBO
TOWELS
FREE
WITH 6 CHIP-O-GOLD COINS

VARIETY
MAKES
SHOPPING
FUN

WIN \$5,000
UP TO



Karen Strickland
Fayette
\$5,000 Winner



Judy Lancaster
Houston
\$100 Winner

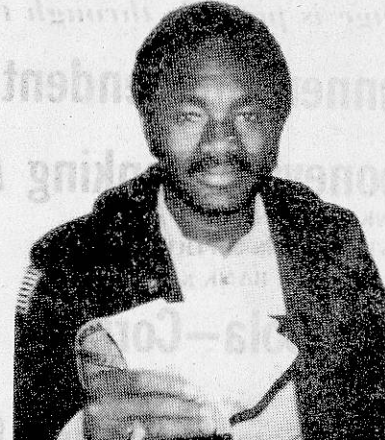

Willie Mays
Houston
\$100 Winner



Sue Tidwell
Russellville
\$100 Winner

U.S.D.A. BONELESS BEEF

RIB EYE
STEAKS

FAMILY
PACK

\$3.59
LB.

KING COTTON

HOT DOGS

12 OZ.

98¢

U.S.D.A. BONELESS BEEF

RIB EYES

LB.

\$2.89
LB.

FOOD
STAMPS
Welcome
Here!

U.S.D.A. FRESH
GROUND
BEEF

4 LBS. OR MORE

97¢

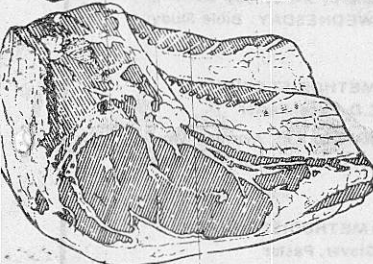

WHOLE
CRY-O-VAC

CHEETO'S
CHEESE FLAVORED SNACKS

\$1.09

8 OZ.

SAVE 20¢

CASCADE

AUTOMATIC DISH WASHER
DETERGENT

\$4.49

85 OZ.

SAVE 28¢

ZEIGLERS 6 OZ.
LUNCHEON MEAT **89¢**

COUNTRY BEST

SAUSAGE

LB.

\$1.19

ALL MEAT — FAMILY PACK

BEEF PATTIES

KING COTTON

BACON

FAMILY PACK

5 LB.

\$1.69

Count
on
King
Cotton



HASH BROWN — FAMILY PACK
POTATO PATTIES

79¢ LB.

KING COTTON

12 OZ.

BOLOGNA

\$1.09

KING COTTON

12 OZ.

BACON

\$1.49

- PORK **NECKBONES** LB. **39¢**
- SOUTHERN BELLE **CORN DOGS** 18 OZ. **\$1.39**
- PORK FEET LB. **39¢**
- HYGRADE'S — CENTER CUT SMOKED **\$2.49**
- PORK CHOPS LB. **\$2.49**
- SUNNYLAND CHEESE OR BEEF PKG. **\$1.59**
- FRANKS SUNNYLAND — GRILLKING CHICKEN STICK LB. **89¢**
- BOLOGNA COUNTRY BEST — FAMILY PACK 2 1/4 LB. BOX **\$2.89**
- SAUSAGE PATTIES LB. **59¢**
- FATBACK LB. **59¢**
- DRY SALT **PORK** LB. **99¢**
- HORMEL LITTLE SIZZLERS SAUSAGE PK. **\$1.49**

PRODUCE

FRESH FLORIDA

ORANGES

5 LB. BAG

99¢

FRESH

TOMATOES

QUART PACK

99¢

FRESH FLORIDA

AVOCADOS

EACH

59¢

FRESH FANCY

CAULIFLOWER

EACH

\$1.39

FRESH

BROCCOLI

EACH

\$1.09

KIWI FRUIT

2/89¢

The Salad Bar



GREEN TOP
RADISHES
& CARROTS

ROMAINE, BIB, BOSTON,
ESCAROLE, ENDIVE, &
RED LEAF
LETTUCE

BUNCH
59¢

HEAD
59¢

WE HAVE A NICE SELECTION OF FRUIT TREES

SAVE ON GENERICS

BATH
TISSUE

4 ROLL
PKG.

75¢

SALTINES

MAYONNAISE

CORN
FLAKES

18
OZ.

99¢

AUTOMATIC DISH
DETERGENT

50
OZ.

1.59

DAIRY FOODS

SHORTENING STICKS 13.4 OZ.
SHORT CUTS **89¢**

MAZOLA
MARGARINE

99¢

MAXI—SOFT
Parkay
Margarine

89¢

KRAFT
Velveeta
SLICES

\$2.29

LIGHT & LIVELY
YOGURT

1/2 PINT

2/\$1

FROZEN FOODS

GENERIC

POT
PIES

•CHICKEN
•TURKEY

8 OZ.

3/89¢

PACKER LABEL

CRINKLE CUT
POTATOES

2 LBS.

69¢

TOTINO'S
PIZZA

12 OZ.

\$1.29

STILLWELL

BREADED
OKRA

24 OZ.

\$1.29

THOUGHT FOR THE WEEK
“Dear Lord My Marriage Is On The Rocks”

“... And The Twain Shall Be One Flesh.” —Matt: 19-5B

By Charles L. Potts

Divorce or separation throws both the husband and wife off balance. Although the break-up may not be unexpected. . . it never-the-less brings on a crisis.

It is, of course, most difficult for the one caught off guard. Let's say, for example, it is the wife who has received the blow. . . the loss of her marriage. "Dear Lord, my marriage is on the rocks." But for her the marriage seems to be over.

If she fights to save the marriage she will need help. She calls on close friends. . . and they are deeply concerned. . . but can do little. Perhaps the minister can help. . . and he does to some extent; however, he can do little unless both husband and wife really want help. The lawyer can help explore the various alternatives and options.

In many martial breaks. . . often professional help can turn the tide of a crisis. Here are Joan and Earle. . . driving home one day and he announces that he is leaving for another woman. Her tears were to no avail. . . he moved out the next day. She tried desperately through prayer and self evaluation to determine why. Earle had always been dependable and steady.

She visited the minister several times for spiritual guidance and possibly referral. The visits helped her to see several things. . . finally Earle agreed to go also. He saw his wife as one lacking affection, a poor housekeeper, and as a hypochondriac. . . totally dependent on him. These feelings were buried inside of one who truly loved his wife but could not express himself on such matters without being hostile.

Joan saw him as lacking ambition and as a dull companion.

They agreed with each on several things. (1) They began to take each other for granted. (2) They had ceased to work for a good marriage. (3) They had left God completely out.

Earle admitted that the "other woman" was not in the class with his wife. . . but that she showed him some attention. It was not easy. . . but the couple did become reconciled and Earle returned home.

They admit working to keep "the twain as one flesh" . . . by inviting God into their marriage.



Charles L. Potts, Pastor
First United
Methodist Church
Booneville, Miss.

This page is possible through the request and cooperation of interested area ministers. It is brought to you through the support of the businesses listed below.

Banner-Independent

Booneville Banking Association

BANK OF MISSISSIPPI
FIRST CITIZENS NATIONAL BANK
THE PEOPLES BANK & TRUST CO.

Coca-Cola—Corinth

"COKE IS IT"

Davidson Discount Pharmacy

728-4401

Farm Bureau Insurance

LIFE-AUTO-FIRE

Hodges Printing

"SERVING YOU IS A PRIVILEGE WE APPRECIATE"
728-6476

Gold Bond Exterminators

JIMMY MURPHY, MANAGER

McMillan Funeral Home

83 YEARS OF SERVICE

Mechanical & Electrical Supply, Inc.

Booneville Tile Co.

728-6627

Prentiss Manufacturing

Salts Funeral Home

SERVING YOU BECAUSE WE CARE

Honest Tom's Pawn Shop

1201 EAST CHURCH STREET — BOONEVILLE, MISS.

Sonic Drive-In

JIMMY AND ANN FISHER

New Orleans Famous Fried Chicken

JIMMY AND ANN FISHER

S & J Ready-Mix, Inc.

728-4431

Schweiger Furniture Co.

FASHIONS IN FURNITURE

Assembly Of God

CANAAN ASSEMBLY OF GOD
400 Marietta St., Gerald Whitaker, Pastor

SUNDAY: Sunday School 10:00 a.m., Morning
Worship 11:00 a.m., Evening Worship 6:00 p.m.
TUESDAY: Bible Study 7:00 p.m.

Baptist

BOONEVILLE FIRST FREE WILL
BAPTIST CHURCH
202 N. Lake St., Luther Gibson, Pastor

SUNDAY: Sunday School, 10:00 a.m., Morning
Worship, 11:00 a.m., Evening Worship 6:00 p.m.
WEDNESDAY: Church Training and Bible Study, 7:00
p.m.

CALVARY BAPTIST CHURCH
Corner Main & Broad Sts., R.J. Bostick, Pastor

SUNDAY: Sunday School, 9:45 a.m., Morning
Worship, 11:00 a.m., Training House, 5:00 p.m.,
Evening Worship, 6:00 p.m. WEDNESDAY: Bible
Study, 7:00 p.m.

CASEY CREEK BAPTIST CHURCH
Off Hwy. 366, Harvey Reeves, Pastor

SUNDAY: Sunday School, 10:00 a.m., Morning
Worship, 11:00 a.m., Evening Worship, 6:00 p.m.

CANDLERS CHAPEL BAPTIST CHURCH
Pastor F.A. Collins

SUNDAY: Sunday School 10:00 a.m., Training 5:30
p.m., Preaching 6:00 p.m.

CRESTWOOD BAPTIST
Hwy. 4 East, Jerry Mitchell, Pastor

SUNDAY: Sunday School 9:30 a.m., Worship 10:30
a.m., Training Union 5:30 p.m., Worship 6:30 p.m.

EAST BOONEVILLE BAPTIST CHURCH
East Church St., Wayne Foropoulos, Pastor

SUNDAY: Sunday School 9:45 a.m., Worship Hour
11:00 a.m., Church Training 5:00 p.m., Worship 6:00
p.m., WEDNESDAY: Worship 7:00 p.m.

EAST PRENTISS BAPTIST CHURCH
Booneville, Kenneth Bishop, Pastor

SUNDAY: Sunday School 10:00 a.m., Worship
Service 11:00 a.m., Training Union 6:00 p.m., Evening
Worship 7:00 p.m. WEDNESDAY: Bible Study 7:00
p.m.

CALVARY FREEWILL BAPTIST MISSION
Located in the old Jacinto Supply Building
Pastor, Rev. Travis Smith

SUNDAY: Sunday School 10:00 a.m., Morning
Worship 11:00 a.m., Evening Worship 5:00 p.m.,
WEDNESDAY: Evening Service 7:00 p.m.

FIRST BAPTIST CHURCH
401 West Church St., Dr. Bill K. Duncan, Pastor

SUNDAY: Sunday School (Broadcast WBIP) 9:45
a.m., Morning Worship 11:00 a.m., Church Training
5:00 p.m., Evening Worship 6:00 p.m. WEDNESDAY:
Prayer Meeting 7:00 p.m.

FORKED OAK BAPTIST CHURCH
Route 6, Horace McCombs, Pastor

SUNDAY: Sunday School 10:00 a.m., Worship 11:00
a.m., Training Union 6:00 p.m., Preaching 6:30 p.m.,
WEDNESDAY: Prayer Service 7:00 p.m.

GASTON BAPTIST CHURCH
Gaston-Carolina Road, Milton Koon, Pastor

SUNDAY: Sunday School 9:30 a.m., Worship 10:30
a.m., Church Training 6:00 p.m., Worship Service 6:45
p.m., WEDNESDAY: Prayer Meeting 7:00 p.m.

GRACE INDEPENDENT BAPTIST
Frankstown, Nelson Hadley, Pastor

SUNDAY: Sunday School 10:00 a.m., Morning
Worship 11:00 a.m., Evening Worship 6:00 p.m.,
WEDNESDAY: Prayer Meeting 7:00 p.m.

JONES CHAPEL FREE WILL BAPTIST
Jacinto-Altitude, Rev. Paul Long, Pastor

SUNDAY: Sunday School 10:00 a.m., Morning
Worship 11:00 a.m., Evening Worship 5:00 p.m.

LITTLE BROWN MISSIONARY
BAPTIST CHURCH
Near Hobo Station, Johnny Sherrill, Pastor

SUNDAY: Sunday School, 10:00 a.m., Worship
Service, 11:00 a.m., Afternoon Services 5:00 p.m.
WEDNESDAY: Prayer Meeting 7:00 p.m.

LITTLE BROWN FREE WILL BAPTIST
Route 1, New Site, Gene Gilbert, Pastor

SUNDAY: Sunday School 10:00 a.m., Morning
Worship 11:00 a.m., Evening Worship 7:00 p.m.,
WEDNESDAY: Prayer Meeting and C.T.S. 7:00 p.m.

LITTLE CREEK MISSIONARY BAPTIST
Marietta, Elbert Ray Bennett, Pastor

SUNDAY: Sunday School 10:00 a.m., Morning
Worship 11:00 a.m., Training Union 5:00 p.m., Evening
Worship 5:30 p.m.

MARTIN HILL FREE WILL BAPTIST CHURCH
Route 5, Hwy. 30 East, Johnny Sexton, Pastor

SUNDAY: Sunday School 10:00 a.m., Morning
Worship 11:00 a.m., Evening Worship 6:00 p.m.,
WEDNESDAY: Church Training and Bible Study 7:00
p.m.

MT. PLEASANT MISSIONARY BAPTIST
Altitude, Bro. Jerry Hopkins, Pastor

SUNDAY: Sunday School 10:00 a.m., Worship
Service 11:00 a.m., Evening Services 5:00 p.m.,
WEDNESDAY: Prayer Meeting 6:30 p.m.

MT. PISGAH FREE WILL BAPTIST
Hollis Southerland, Pastor

SUNDAY: Sunday School 10:00 a.m., Morning
Worship 11:00 a.m., Evening Worship 6:00 p.m.,
WEDNESDAY: C.T.S. and Bible Study 7:00 p.m.

NEW BURTON BAPTIST CHURCH
Terry Scott, Pastor

SUNDAY: Sunday School 10:00 a.m., Worship 11:00
a.m., Training Union 5:30 p.m., Worship 6:30 p.m.,
WEDNESDAY: Night Services 6:30 p.m.

NEW LEBANON FREE WILL BAPTIST
Highway 364, Bro. J.T. Prince, Pastor

SUNDAY: Sunday School 10:00 a.m., Morning
Worship 11:00 a.m., Evening Worship 5:30 p.m.,
WEDNESDAY: Church Training and Bible Study 6:30
p.m.

NEW SITE BAPTIST
David Heg, Pastor

SUNDAY: Sunday School 10:00 a.m., Preaching
11:00 a.m., Sunday night 6:00 p.m. WEDNESDAY:
Wednesday night 6:30 p.m.

OAK HILL BAPTIST CHURCH
Blackland Community, Bro. Marion Payne

SUNDAY: Sunday School 10:00 a.m., Morning
Worship 11:00 a.m., Training Union 6:00 p.m., Evening
Worship 7:00 p.m. WEDNESDAY: Prayer Meeting
7:00 p.m.

OSBORNE CREEK BAPTIST CHURCH
Route 2, Pastor Dr. Bill K. Duncan

SUNDAY: Worship Services, 2nd and 4th Sunday:
9:30 a.m., Sunday School every Sunday 10:30 a.m.

PINEY GROVE BAPTIST CHURCH
Route 1, Bro. Eugene Tennison, Pastor

SUNDAY: Sunday School 10:00 a.m., Morning
Worship 11:00 a.m., Sunday Evening 6:00 p.m.

SMITH'S CHAPEL FREE WILL BAPTIST
Jacinto Road, Danny Short, Pastor

SUNDAY: Sunday School 10:00 a.m., Worship 11:00
a.m., Sunday night 6:30 p.m. WEDNESDAY: Church
Training and Bible Study 7:00 p.m.

WHEELER BAPTIST CHURCH
Wheeler, Danny Bullock, Pastor

SUNDAY: Bible Study 9:45 a.m., Morning Worship
10:55 a.m., Evening Worship 6:00 p.m. WEDNESDAY:
Bible Study 7:00 p.m.

WHEELER PRIMITIVE BAPTIST CHURCH
North of Wheeler School, James R. White, Elder

SUNDAY: Bible Study 10:00 a.m., Preaching 11:00
a.m.

JUMPERTOWN BAPTIST MISSION
Jumpertown, Chris Burrows, Pastor

SUNDAY: Sunday School 9:30 a.m., Morning
Worship 10:30 a.m., Church Training 5:30 p.m.,
Evening Worship 6:15 p.m. WEDNESDAY: Midweek
Prayer Meeting 6:00 p.m.

MARIETTA CALVARY BAPTIST CHURCH
Marietta, Horace Barnes, Pastor

SUNDAY: Sunday School 10:00 a.m., Worship
Service 11:00 a.m., Night Service 6:00 p.m. WED-
NESDAY: Night Service 7:00 p.m.

THRASHER BAPTIST CHURCH
Th. sher, Dave Smith, Pastor

SUNDAY: Sunday School 9:30 a.m., Worship 10:15
a.m., Church Training 6:30 p.m., Worship Service 7:15
p.m., WEDNESDAY: Prayer Meeting 7:00 p.m.

Church Of Christ

BOONEVILLE CHURCH OF CHRIST
Highway 45 North, Doug Greenway, Minister

SUNDAY: Sunday School 9:45 a.m., Sunday Worship
10:35 a.m., Evening Worship 6:00 p.m. WEDNESDAY:
Bible Study 7:00 p.m.

CARTER'S CHAPEL CHURCH OF CHRIST
Highway 364 E., Altitude Rd., G.T. Pharr, Minister

SUNDAY: Bible Study 9:30 a.m., Worship 10:00
a.m., Evening Worship 5:00 p.m. WEDNESDAY: Bible
Study 7:00 p.m.

HILLS CHAPEL CHURCH OF CHRIST
6 Miles East of Booneville, Hwy. 30 E.
Brother Charles Leonard, Minister

SUNDAY: Sunday School 9:45 a.m., Worship 10:45
a.m., Evening Worship 6:00 p.m. WEDNESDAY: Bible
Study 7:00 p.m.

MARIETTA CHURCH OF CHRIST
Marietta, Richard Goch, Minister

SUNDAY: Sunday School 9:45 a.m., Worship 10:30
a.m., Evening Worship 6:00 p.m. WEDNESDAY: Bible
Study 7:30 p.m.

JUMPERTOWN CHURCH OF CHRIST
Jumpertown

Bro. Troy McNutt, Minister
Bro. Oscar Clark, Minister

SUNDAY: Sunday Worship 10:00 a.m., Sunday
Evening 5:30 p.m. WEDNESDAY: Bible Study 6:00
p.m.

JACINTO CHURCH OF CHRIST
Jacinto, J.T. Smith, Minister

SUNDAY: Sunday School 10:00 a.m., Worship 11:00
a.m., Evening 5:30 p.m. WEDNESDAY: Mid Week
Bible Study 6:30 p.m.

NEW BETHEL CHURCH OF CHRIST
1 Mile west of New Site, on Hwy. 4
Lee Cole, Minister

SUNDAY: Bible Study 9:30 a.m., Worship 10:30
a.m., Evening 6:00 p.m. WEDNESDAY: Bible Study
7:00 p.m.

NORTH RIENZI CHURCH OF CHRIST
Rienzi, Jerry Childs, Minister

SUNDAY: Bible Study 10:00 a.m., Worship 10:45
a.m., Sunday Night 6:30 p.m. WEDNESDAY: Bible
Study 7:30 p.m.

OAK RIDGE CHURCH OF CHRIST
Blackland Community, Ernest Walker, Minister

SUNDAY: Bible Class 9:30 a.m., Worship 10:30 a.m.,
Sunday night 5:30 p.m. WEDNESDAY: Wednesday
night 7:00 p.m.

SNOWDOWN CHURCH OF CHRIST
Jim Archer, Minister

SUNDAY: Bible Classes 10:00 a.m., Worship 11:00
a.m., Evening Worship 6:00 p.m. WEDNESDAY: Mid-
Week Bible Study 7:00 p.m.

ROARING HOLLOW CHURCH OF CHRIST
East of New Site, James Wroten, Minister

SUNDAY: Bible Study 9:30 a.m., Worship 10:30
a.m., Evening 5:00 p.m. WEDNESDAY: Study 6:00
p.m.

STUTTS CHAPLE CHURCH OF CHRIST
1 Mile W. of Harris Skating Rink, Hwy. 45 N.
Robert C. Tice Sr., Minister

SUNDAY: Bible Study 10:00 a.m., Preaching 11:00
a.m.

WEST BOONEVILLE CHURCH OF CHRIST
Highway 4 West, Ward Hogland, Minister

SUNDAY: Bible Study 9:45 a.m., Worship 10:30
a.m., Evening Worship 6:00 p.m. WEDNESDAY: Bible
Study 7:00 p.m.

ZION'S REST CHURCH OF CHRIST
Preacher: Grady Wigginton
Hwy. 371, Marietta Community

SUNDAY: Bible Study 9:30 a.m., Worship 10:30
a.m., Evening Worship 5:00 p.m. WEDNESDAY: Mid-
Week Bible Study 7:00 p.m.

BOONEVILLE CHURCH OF GOD
Corner S. Lake & Hatchie St., James Wells, Pastor

SUNDAY: Sunday School 10:00 a.m., Worship
Service 11:00 a.m., Evening Worship 6:00 p.m.,
WEDNESDAY: Family Training Hour 7:00 p.m.

CHURCH OF GOD
Wheeler, J.D. Tatum, Pastor

SUNDAY: Sunday School 10:00 a.m., Sunday Worship
11:00 a.m., Evening 6:00 p.m. WEDNESDAY: Family
Training Hour 7:00 p.m.

CHURCH OF GOD
Wheeler, J.D. Tatum, Pastor

SUNDAY: Sunday School 10:00 a.m., Sunday Worship
11:00 a.m., Evening 6:00 p.m. WEDNESDAY: Family
Training Hour 7:00 p.m.

INDEPENDENT CHURCH OF GOD
North Lake & Terry St., Austin Shook, Pastor

SUNDAY: Sunday School 10:00 a.m., Morning
Worship 11:00 a.m., Evening Worship 6:45 p.m.,
WEDNESDAY: Prayer Meeting 7:00 p.m.

MARIETTA CHURCH OF GOD OF PROPHECY
Florence Ables, Pastor

SUNDAY: Sunday School 10:00 a.m., Morning
Worship 11:00 a.m., Youth Service 6:00 p.m., Evening
Worship 7:00 p.m. WEDNESDAY: Prayer Meeting
7:00 p.m.

MT. OLIVE CHURCH OF GOD
Route 6, Booneville, Andrew L. Marshall, Pastor

SUNDAY: Sunday School 9:45 a.m., Morning
Worship 11:00 a.m., Worship Service 5:00 p.m.

CHURCH OF GOD AND CHRIST

NORTHEAST MISSISSIPPI
CHURCH OF GOD AND CHRIST
Hwy. 30 East at 364 Intersection
B.R. Nunley and Tulon L. Jackson, Ministers

ASSEMBLING: Sunday 10:00 a.m., and 7:00 p.m.,
WEDNESDAY: 7:30 p.m.

Bible Church

LAKEVIEW BIBLE CHURCH
Meadow Creek Road, Bobby White, Pastor

SUNDAY: Sunday School 10:00 a.m., Morning
Worship 11:00 a.m., Evening Worship 5:30 p.m.,
WEDNESDAY: Prayer Meeting and Bible Study 7:00
p.m., SATURDAY: Young peoples service 7:00 p.m.

Catholic

INFANT JESUS OF PRAGUE CATHOLIC
Hwy. 45, 3 mi. South of Booneville
Rev. Dick Zelonis, S.C.J., Pastor

SUNDAY: Mass at 9:00 a.m. Confessions before
Mass. Religious instructions after Mass. Rectory
phone - 728-7509. THURSDAY, FRIDAY & SATUR-
DAY: Mass at the Rectory (200 Washington) at 9:00
a.m.

Mormon

THE CHURCH OF JESUS CHRIST
OF LATTER-DAY SAINTS
George E. Allen Road, J.C. Morris, Bishop

SUNDAY: 9:00 a.m. Sacrament Service; 10:20 a.m.
Priesthood, Relief Society, Primary; 11:20 a.m.
Sunday School. MONDAY: Family Home Evening.
WEDNESDAY: 6:30 p.m. Scouting; 6:30 p.m.
Seminary; 6:30 p.m. Relief Society Home Making
Meeting (first Wednesday only); 7:30 Youth Ac-
tivities.

United Methodist

BLYTHES CHAPEL
Blythes Chapel Rd., Ronald Wenzel, Pastor

SUNDAY: Sunday School 10:00 a.m., Worship
Service 11:00 a.m., MYF 6:00 p.m., Church Service
7:00 p.m. WEDNESDAY: Bible Study 7:30 p.m.

CAROLINA UNITED METHODIST
Route 3, Robert McCoy, Pastor

SUNDAY: Sunday worship 1st Sunday 11:00 a.m.,
2nd Sunday 10:00 a.m., 3rd Sunday 6:00 p.m., 4th
Sunday 10:00 a.m.

CHRIST UNITED METHODIST
Rt 2, Blackland, Paul Daniel, Pastor

SUNDAY: Sunday School 10:00 a.m., Morning Worship
11:00 a.m., UMYF 6:00 p.m., Evening Worship 7:00
p.m. Wednesday: Prayer Meeting 7:00 p.m.

CROSS ROADS UNITED METHODIST
Route 3, Robert McCoy, Pastor

SUNDAY: Sunday Worship 1st Sunday 10:00 a.m.,
2nd Sunday 6:00 p.m., 3rd Sunday 11:00 a.m., 4th
Sunday 6:00 p.m. WEDNESDAY: Prayer Meeting 5:30
p.m.

FIRST UNITED METHODIST CHURCH
Booneville, Charles L. Potts, Minister

SUNDAY: Church School 9:45 a.m., Morning
Worship 11:00 a.m., UMYF 5:30 p.m., Junior
Fellowship 5:00 p.m., Evening Worship 7:00 p.m.
WEDNESDAY: Mid-Week Prayer 6:30 p.m.

GRACE UNITED METHODIST CHURCH
East Church St., C.D. Edge, Pastor

SUNDAY: Sunday School 9:45 a.m., Morning
Worship 11:00 a.m., UMYF 6:30 p.m., Evening Wor-
ship 7:00 p.m. THURSDAY: Bible Study 7:30 p.m.

JUMPERTOWN UNITED METHODIST
Robert McCoy, Pastor

SUNDAY: Sunday Worship 1st Sunday 7:00 p.m., 2nd
Sunday 11:00 a.m., 3rd Sunday 10:00 a.m., 4th Sunday
11:00 a.m., 5th Sunday 11:00 a.m. WEDNESDAY:
Prayer Meeting 6:30 p.m.

LAMBS CHAPEL INDEPENDENT METHODIST
Jumpertown, W.E. Sharp, Pastor

SUNDAY: Sunday School 10:00 a.m., Worship 1st
Sunday 11:00 a.m., Bro. Sharp, 3rd Sunday Evening
6:30 p.m., Bro. Coltharp, WEDNESDAY: Bible Study
6:30 p.m.

LIBERTY UNITED METHODIST CHURCH
Hwy. 30 East, C.D. Edge, Pastor

SUNDAY: Sunday School 9:00 a.m., Morning Wor-
ship 10:00 a.m., UMYF 6:00 p.m. THURSDAY: Bible
Study 6:30 p.m.

MARIETTA UNITED METHODIST CHURCH
Jimmy M. Glover, Pastor

SUNDAY: Sunday School 10:30 a.m., Worship ser-
vice 9:30 a.m., 1st, 3rd and 4th Sundays.

MEADOW CREEK UNITED
METHODIST CHURCH
Tim Green, Pastor