

The Banner - Independent

Vol. 85 Number 46 Booneville, Mississippi Thursday, January 13, 1983 Phone 728-6214 26 Pages 25 Cents

Roundup

Flood Damage Heavy In County

The amount of damage to crop land, channel banks, and roads and bridges in Prentiss County following heavy rains during the holidays amounts to about \$765,000, according to Civil Defense Director William Prather.

According to figures compiled by Soil Conservationist Tony Thompson crop land damage was \$90,000, and damage to farm channel banks was \$500,000, Prather said.

Flood damage to the roads and bridges in Districts 1, 3, 4 and 5 is approximately \$175,000, he said. Damage in District 1 was \$25,000; District 3, \$40,000; District 4, \$30,000; and District 5, \$80,000.

There was minor damage in District 2, he said. However, Prather noted that the district doesn't have the amount of bridges as do the other districts.

Flood damage figures in the districts do not include damage to abutments on farm roads. The supervisors will survey that at a later date, Prather said.

Prather will submit these figures to the Mississippi Emergency Management Agency to request financial assistance for Prentiss County.

In 1980 the county had over half a million dollars worth of damage from flooding but received no financial assistance, he said.

However, since so many counties in the state also received flood damage during the holidays, it may be easier for Prentiss County to receive financial assistance, Prather said.

More Candidates Qualify For Local Offices

Eleven additional candidates have qualified in Prentiss County to run for various political offices since Wednesday of last week. In all there are 30 candidates who have qualified to seek election.

Farrell Brumley has qualified as the fourth candidate to run for sheriff.

Three men have qualified to run for Justice Court Judge North - Dexter C. Cadle, Q.D. Pollard and Willie Anderson. Cadle and Anderson are currently serving as justice court judges.

Bennie M. Eaton is the fourth candidate to qualify to run for Justice Court Judge South.

Jimmy Ramey is challenging incumbent H.B. Lindsey Jr. for the position of 4th district supervisor.

Charles (Chuck) Eldridge has qualified to run as coroner and ranger.

John R. White is the only candidate who has qualified for Senator post 5.

Joe G. Oswalt has qualified to run for 3rd district constable. David O. Livingston is the second man to qualify to run for 4th district constable. Incumbent Cleston McGaughey is seeking re-election as 5th district constable.

No one had qualified to run for the positions of superintendent of education, county surveyor or 2nd district constable as of Wednesday morning.

Voters Must Register In Both City And County

Booneville's special school bond issue election last month brought out one important fact: Many citizens who are otherwise eligible to vote in city, county and general elections have not registered and are therefore ineligible.

State and county elections will be held later this year, with primaries in August and the general election in November. Voters must be registered 30 days prior to any election date to be eligible to vote in that election. To prepare for future elections, local officials are encouraging every citizen 18 years of age and older to register during January, if they have not already done so.

To vote in state, county and national elections, Prentiss County residents must be registered with the Circuit Clerk at the Prentiss County Courthouse.

To participate in city elections, those who live inside the city limits of Booneville must also register with the City Clerk at City Hall. Residents within the Booneville city limits must be registered with both the city and the county to vote in city elections.

The City Clerk's office is open from 8 a.m. to 5 p.m. Monday through Friday. The Circuit Clerk's office is open from 8 a.m. to noon and from 1 to 5 p.m. Monday, Tuesday, Thursday and Friday, and from 8 a.m. to noon on Wednesday and Saturday.

Officials are encouraging those who have not already done so to register now so that they can participate in local government.

Local, State Cooperation Provides Computers To Train Area Students

By KEN CHRISTIAN
Editor

It began last summer. The Vocational Division of the State Department of Education had decided that, if the people of the state of Mississippi are to compete for the high-skilled, high-technology jobs now appearing in the job market, then the state's educational system is going to have to provide additional training for those jobs.

One way to do this, they decided, was to offer a basic computer training course in the business department of each secondary-level vocational complex in the state.

A program was initiated and funding provided to furnish one Radio Shack TRS-80 Model III Microcomputer for each complex. Teachers from the various centers attended training sessions in Jackson during the 1982 summer school break.

Upon returning to Prentiss County, Laura Cartwright and Willie Frances Rutherford of the Prentiss

County Vocational School began to see possibilities for a more intense computer training program here. Mrs. Cartwright heads the Cooperative Vocational Office Training program and Mrs. Rutherford the Intensive Business Training program.

What really sparked a fire under these two teachers was when approximately 40 people interested in computer training showed up during registration for night classes the first semester.

Forty people to one computer is not a good ratio, the two teachers decided. It would not allow for much "hands-on" experience. So, they began looking into the possibility of obtaining more computers for the school.

Various requests to the state vocational department met with the same results. The vocational leaders were glad the program had sparked so much interest, but there were just no funds available to provide additional computers.

Although they were disappointed, Mrs. Cartwright and Mrs. Rutherford

did not lose their enthusiasm for the program. They simply decided to take a different approach. They would raise money locally to purchase the computers themselves.

That would be no easy task. Although relatively inexpensive by computer standards, the TRS-80 computers still cost in excess of \$2,000 each.

The plan to raise the money locally impressed the Vocational people in Jackson, and, possibly thinking Mrs. Cartwright and Mrs. Rutherford would not have much luck in raising the money, they made a promise: For every computer the Prentiss County Vocational School could purchase with local money, the state would match it by providing another one.

To make a long story short - they did it. The Prentiss County Vocational School's sixth computer was purchased last week.

Through the efforts of Mrs. Cartwright and Mrs.

(See Computers, Page 2)

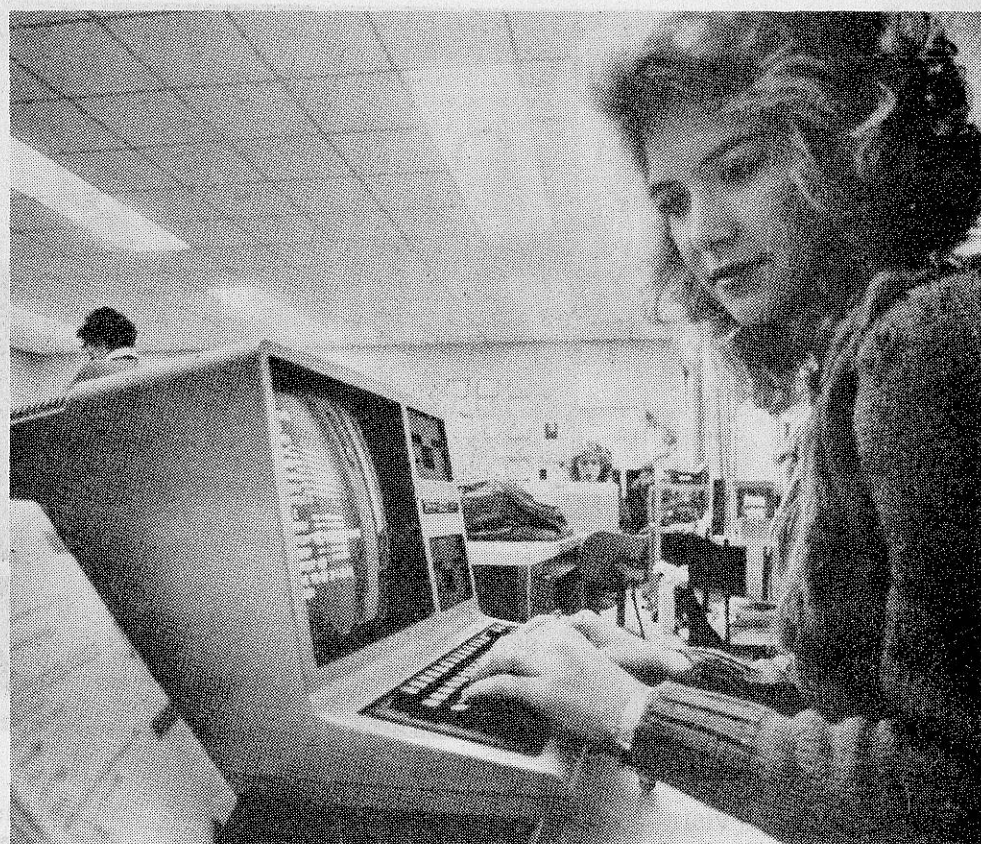

COMPUTER EDUCATION - Cooperative Vocational Office Training student Jennifer Jackson works through an exercise at the keyboard of one the Prentiss County Vocational School's new microcomputers. The school serves students from both the Booneville and the Prentiss County school systems, and also offers training to adults through night classes at the school.

Northeast Receives Federal Grant

Northeast Mississippi Junior College has been awarded a Title III federal grant totalling \$124,266 for one fiscal year, President Harold T. White announced this week.

The funding was made available as the direct result of an application filed by the college for a non-renewable development grant award for a period of four to seven

years, he explained.

The total project period funded by Title III is 60 months. Dr. James L. Rhodes, the school's Title III director and project coordinator added.

Because of the extent of the grant period, the award can mean more than \$700,000 to Northeast over the next five years.

As amended in 1980, Title

III of the Higher Education Act provides federal financial assistance to help eligible institutions of higher education solve problems that threaten their ability to survive and to help stabilize their management and fiscal operations so they may achieve self-sufficiency.

This financial assistance can be provided through only

one of three different programs funded by Title III during any fiscal year, Rhodes said. The available programs include the Strengthening Program, the Special Needs Program and the Challenge Grant Program.

Northeast Junior College qualified for the

(See Grant, Page 2)

NEMJC Tuition To Remain Same

The Northeast Junior College Board of trustees voted Tuesday at their January meeting not to increase the student fees for 1983-84, according to NE President Harold T. White.

This means it will still cost \$240 per semester for a student to attend college if he lives at home and commutes to college, White said.

Bus transportation for students will also remain at \$75 per semester, White said.

However, dormitory rent was increased \$10 per semester, he said. Currently it costs students staying in Wood and Yarbber Halls \$225 per semester. The dorm rent will be \$235 per semester in 1983-84.

In Murphy and White Hall the dorm rent will increase from \$180 to \$190 per semester and in the East and West dormitories the rent will go from \$160 to \$170 per semester, he said.

Student identification cards will increase \$1. They will cost \$3 during the 1983-84 term. A returned check cost will be \$10 instead of \$5,

White said.

"While the institution has experienced cutbacks in funding on the federal and state levels it was felt that the students should not have to accept responsibility for making up this deficit," White said Tuesday afternoon.

(See Tuition, Page 3)

Shook Pleads

'Nolo Contendere'

A Prentiss County man who was to stand trial for a second time in justice court on charges of DUI and reckless driving pleaded nolo contendere Wednesday morning, but plans to take the case to a higher court.

The charges were brought against Jerry Shook, 29, of Jumptown on Oct. 8 by Prentiss County Deputy Joe Shackelford.

Shook first contested the charges in Justice Court in December. In that trial, Shook claimed he was beaten by Deputy Shackelford. Shackelford claimed he only acted in self-defense when Shook fought him while resisting arrest. A jury of three men and three women failed to agree on a verdict, resulting in a mistrial.

A plea of nolo contendere means the defendant is not contesting the case in that court. However, Shook's attorney, Jim Pannell of Ripley, said the case will be appealed to circuit court.

"We didn't want to fight the case today," Pannell said, "but we will pursue it vigorously in circuit court."

Additional charges against Shook of resisting arrest were dismissed, according to Assistant District Attorney Rowland Geddie. Geddie and County Attorney John Hatcher were prosecutors in the case.

However, in October the Prentiss County Grand Jury indicted Shook on a charge of simple assault on a law officer stemming from the Oct. 8 incident with Shackelford. He still faces prosecution on that charge in Prentiss County Circuit Court.



Miss Ollie And Miss Victoria

She Has Served Pharr Flats For 46 Years

By ANGELA SMITH
Staff Reporter

Victoria Pharr's Grocery is a landmark in Prentiss County. Miss Victoria, 84, opened the white frame, green shingled store almost 46 years ago.

Located about 18 miles from Booneville and about five miles east of Marietta in Pharr Flats, the store is just a little more than a stone's throw from the new Natchez Trace.

Miss Victoria still runs the store herself. The store is open every day except Sunday from 7:30 a.m. until 4:15 p.m. In the summer she opens earlier and closes later to accommodate customers.

The store is closed from 12:15 to 2 p.m. while Miss Victoria goes home for a leisurely lunch. Miss Victoria's home is by the store.

She lives with her sister, Ollie, and her brother, Lee.

After lunch, Ollie returns with Miss Victoria and spends the remainder of the afternoon with her in the store.

The only holiday the store is closed is Christmas - but even then Miss Victoria opens the store from 9 a.m. until noon on Christmas Day.

The weather has kept her from opening the store only once during the past 46 years and that was after a 7-inch snowfall. However, her brother opened the store in

case there was an emergency.

Miss Victoria was born in Tishomingo county but has lived in the Marietta area since she was five years old.

Before she opened the store in 1937 she taught school for 19 years in Prentiss, Tishomingo and Itawamba counties. The schools she taught at in Prentiss County included New Hope, Osborne Creek, Marietta, New Site and Pleasant Valley.

One of her many pupils was Booneville Mayor Charles Crabb. Miss Victoria remembers when Crabb was in the third grade at New Site that "he was

(See 46 Years, Page 2)

What's Going On?

The Stoops To Celebrate 60th Anniversary

Mr. and Mrs. Sam Stoop will be honored on their 60th wedding anniversary with an open house at their home on 704 West Church St. in Booneville on Saturday, Jan. 22, from 2 until 4 p.m. All friends and relatives are invited.

Civitan Club To Sponsor Singing

The Booneville Civitan Club will sponsor a gospel singing Friday, Jan. 21, at 7:30 p.m. at the West Side Community Center featuring the Sullivan Family, Jerry and Tammy and other groups.

Country Music At Tuscumbia Community Center

Wayne Michaels, Martha and Jimmy Hill and other groups will be featured Saturday, Jan. 15, at 7 p.m. at the country music show at the Tuscumbia Community Center.

Singing At Fred Jackson's Home Saturday

Asinging at Fred Jackson's in Marietta, located at the first left past Marietta Park, will be Saturday, Jan. 15 at 7 p.m. featuring the Gospel Echoes from Hamilton, Miss.

Burning Bush Church To Have Revival

The Burning Bush Church of God in Christ will have revival services Jan. 17-21. Bro. Pratt of Grenada will be the evangelist. Pastor Leon Gaston and the congregation invite everyone.

Hills Chapel Church To Have Singing

The Hills Chapel Baptist Church, located west of Kirkville, will have a gospel singing Saturday, Jan. 15, at 7 p.m. featuring the Wintones.

Report It
By Noon Tuesday
728-6214

Wheeler Water Association Meeting

Wheeler-Frankstown Water Association will have their annual meeting Tuesday, Jan. 18 at 6:30 p.m. at the Wheeler Vo-Tech School.

Jacinto Retired Federal Employees Meeting

The Jacinto Association of Retired Federal Employees will meet on Thursday, Jan. 20, at the Holiday Inn on Hwy. 72 West of Corinth, at 11 a.m.

Free Counseling On Monday Nights

Free counseling is offered every Monday night from 6 p.m. until 9 p.m. at the Independent Church of God or call 728-3378.

Police Arrest Report

The Booneville Police Department reports a total of six arrests during the period of Jan. 4-10. Charges placed by the police department during that period include:

- Profanity on the telephone, 1; contempt of court, 5; failure to yield right of way, 3; DUI, 4; reckless driving, 4; improper left turn, 1; public drunkenness, 2; suspended driver's license, 2; No. driver's license, 1;
- switched tag, 1; running red light, 2; and running stop sign, 1.

Sheriff's Arrest Report

The Prentiss County Sheriff's Department reports a total of 19 arrests during the period of Jan. 2-9. Charges placed by the sheriff's department during that period include:

- Assault and battery, 1; grand larceny, 2; petty larceny, 3; assaulting an officer, 2; resisting arrest, 2; breaking and entering, 1; Reckless driving, 3; no driver's license, 1; DUI, 2; possession of alcoholic beverages, 6; and public drunkenness, 2.
- A break-in was reported at the residence of Opal Deaton Ford of Route 4, Booneville, on Jan. 9. Various pieces of jewelry were reported stolen. A 17-year-old juvenile from New Site has been charged with burglary and larceny of a dwelling in connection with the break-in. The juvenile was apprehended by Prentiss County Deputy Hubert Kitchens and Marietta Town Marshall Woody Peoples.
- J.T. Jackson of Route 6, Booneville, reported the theft of a 1985 Honda three wheeler, a riding lawn mower and a G.E. refrigerator on Jan. 7.
- Richard Trout of Route 2, Booneville, reported the theft of a 13-inch TV on Jan. 8.



CONTRIBUTORS VISIT -- Some of the local contributors who helped purchase microcomputers for the Prentiss County Vocational School got a first-hand look at the program in action last week. Pictured with the students are (standing, l-r) Gene Gifford; David Jones, Jones & Jones CPA; Jimmy Murphy; Kim Laster, Blue Bell's Tupelo office; Jimmy Smith, Blue Bell's Booneville office; Mike Sappington, Bank of

Mississippi; Bobby Hodge, Peoples Bank and Trust Co.; Junior Roper, First Citizens National Bank; Nell Crawford, B&PW Club; and Margie Franks, Bank of Mississippi. Other local contributors not represented include Don Murphy, E.O. Roden, Thomas Keenum, Donald Franks, Joe Ray Langston, Bubba Lott, Emmons Turner, and Mrs. Louise Peeler.

Grant

(Continued from Page 1)

Strengthening Program which assists eligible institutions of higher education to become self-sufficient by providing funds to improve their academic quality and strengthen their planning, management and fiscal capabilities.

In keeping with the major thrust of the application (to become a self-sufficient institution), the major problems or deficiencies that presently inhibit the institution from reaching its goals were identified. These problems included declining enrollments, scarce resources, management, fiscal operations, long-range planning and development. "Once the problems were identified, we determined that the project proposal should be two-fold to include a plan for strengthening basic skills through instruction and the development of financial aid and career planning services," Rhodes said.

The basic skills activity is designed to decrease significantly the attrition rate of first-year students and increase the success completion rate of transfer and career courses. The college will offer basic skills courses to all students scoring 14 or below on the American College Test (ACT) in English, mathematics and reading.

The design of the second activity encompasses and permits the functional operation of a Guidance and Counseling Center to assist students with career decision and personal goals. Components of this activity include testing, career and personal counseling, planning and development of professional-technical programs, and career information and placement. Successful completion of this portion of the project will increase the number of minority, women, handicapped and non-traditional students entering career programs. These students have traditionally been underrepresented, a college spokesman said.

Computers

(Continued from Page 1)

Rutherford, individuals and businesses in Booneville and Prentiss County donated enough money to furnish three computers. The state department then followed through on their promise and provided two machines in addition to the one they

had already provided.

Those who contributed money locally for the computers include Bill Morgan (Morgan Moving Company); the Booneville Banking Association (Peoples Bank and Trust

Co., Bank of Mississippi, First Citizens National Bank); Jimmy Murphy; Don Murphy; Jones and Jones CPA's; E.O. Roden; attorneys Thomas Keenum, Donald Franks, Eugene Gifford, Joe Ray Langston and Bubba Lott; Blue Bell

Manufacturing Company; the Booneville B&PW Club; Emmons Turner, and Mrs. Louise Peeler.

But, if you think that's the end of the story, you don't know Mrs. Cartwright and Mrs. Rutherford. They have

a meeting Friday with another prospective donor who just may be persuaded to provide a few more computers to be used for training Prentiss Countians to meet the job market demands of today -- and tomorrow.

46 Years

mischievous but he wasn't mean." Overall, she says "he was a pretty good boy."

Her sister, Ollie, was also a school teacher. She retired in 1965. Miss Victoria was the first woman in Prentiss County to seek election to a political office -- that of circuit clerk.

Although she lead the primaries both times in 1927 and 1931 she was defeated in the run-offs. "At that time people weren't ready to put a woman in the courthouse," she recalls.

Her sister remembers one particular candidate speaking where a candidate named Cook told the audience that "everybody needed a 'Cook'."

Miss Victoria was the next speaker and she told the audience "That's true. Everybody needs a 'Cook,' but first you need a

'Pharr'."

When the votes were counted in the last campaign she entered, Miss Victoria lost the election by 33 votes.

During the year when singing conventions were so popular Miss Victoria attended them. She played the piano at the singing conventions and sang alto.

She is a member of Pleasant Valley Church of Christ where she has taught Sunday School classes for a number of years.

Her store has been broken into twice -- once about 10 years ago and the other time about three years ago. Each time the thieves were apprehended.

For the most part the store has remained relatively unchanged over the years.

It was first located about 200 feet from its present location. But it was moved

back when the road from Marietta to Booneville was rebuilt in 1973. Miss Victoria said, because it was too close to the road. That was the same year she also stopped selling gas.

The store is lighted by one lightbulb hanging from the ceiling and sunlight spilling in from the windows. Several throw rugs are scattered across the wooden floor. A couple of chairs are placed in front of the butane heater which warms the store in the winter. There are also wooden drink cases for customers to sit on while they chat with the Pharrs.

Two white refrigerators contain icy, cold soft drinks. Shelves of canned goods line the walls -- staple groceries such as chicken noodle soup, pork and beans and various cans of vegetables. There's also fresh fruit and candy

for customers to purchase. She even sells sacks of dogfood. "Used to folks didn't buy dogfood," she said. "Now I sell more of it than anything else."

Although she spends most of her time in the store, she doesn't have a TV in it.

"I don't have time for TV," she explains. "I like it but I don't like to be interrupted when I'm watching it and there's always somebody coming in."

During baseball season she does keep a radio in the store because she is a fan of big league baseball. She also enjoys working crossword puzzles in-between waiting on customers.

In deer season the store is often full of hunters who stop by for lunch. She knows most of her customers on a

(Continued from Page 1)

Obituaries

MRS. EULA RICHARDSON WOODRUFF

Mrs. Eula Richardson Woodruff, 77, of Route 2, Tishomingo, died Thursday, Jan. 6, at the Tishomingo County Hospital in Iuka after an extended illness.

Services were Saturday, Jan. 9, at McMillan Funeral Home Chapel with J.T. Prince, Sidney Whitehead and Hugh Vines officiating. Burial was in New Lebanon Cemetery.

Mrs. Woodruff was a member of Salem Christian Church and a housewife.

She is survived by her husband, J.R. Woodruff; four sons, Wayne Woodruff of Tishomingo, James B. Woodruff, Tullon Woodruff and Walton Woodruff, all of Ohio; ten daughters Mrs. W.C. (Katherine) Williams, Mrs. Earl (Louise) Padgett and Mrs. Leon (Irene) Lauderdale, all of Booneville, Mrs. James (Betty) Pounders of Iuka, Mrs. Lamar (Jean) Skinner of Burnsville, Mary Quay Harville of Tishomingo, Mrs. Kenneth (Ann) Holt of Georgia, Mrs. Lester (Sue) McCulloch of Lawrenceburg, Tenn., Mrs. Ronnie (Nadine) Walker of Jacinto and Mrs. Horace (Rita) Brown of Iuka; five brothers, Horace Richardson of Burnsville, Homer Richardson of Corinth, Curtis Richardson of Tennessee, W.T. Richardson of Illinois and Dester

Richardson of Jackson, Miss.; a sister, Mrs. Howard (Quay) Counce of Memphis; 41 grandchildren and 22 great-grandchildren.

McMillan Funeral Home was in charge of arrangements.

LUCIAN CECIL FLEMING

Lucian Cecil Fleming, 42, of Dover, Del., died Friday, Jan. 7, at the Wilmington Memorial Hospital in Dover, Del., following six months of failing health.

Services were Tuesday, Jan. 11, at 11 a.m. at McMillan Funeral Home Chapel. Burial was in Rienzi Cemetery.

Mr. Fleming was a Baptist and an employee of General Foods.

He is survived by his mother, Mrs. Opal Fleming of Dover, Del.; six brothers, William Fleming of Kenosha, Wis., Troy Fleming, Otha Fleming, James Fleming, Travis Fleming and Dean Fleming, all of Cicero, Ill.; and four sisters, Sandra Chandler of Zion, Ill., Audrey Jackson and Darlene Degraw, both of Cicero, Ill., and Wanda Fleming of Dover, Del.

McMillan Funeral Home was in charge of arrangements.

BIBLE QUESTION BOX

QUESTION: Mr. Hogland, I am a member of the Church of Christ and am confused about whether money may be taken out of the church treasury for food and fun. The only answer I get when I ask this question is that the church is to take care of the whole man. Is this right?

ANSWER: There is no Bible authority for taking money out of the church treasury for food or fun. Actually, the Bible tells us that money from the church treasury is to be spent for two things; Preaching (see 2 Cor. 11:8; Phil. 4:15,16). Support of Poor saints (see 1 Cor. 16:1,2; Rom. 15:25,26; 2 Cor. 9:1). Churches who take money out of the church treasury for food and fun have "drifted" into this pattern over the years. Most of them would not have tolerated this a few years ago. As one old time preacher said, "Brethren we are drifting." Only in cases of charity may the church use funds to feed people (see the above scriptures). If the church is obligated to take care of the "whole man" as you were told then the church could build gymnasiums because man needs exercise. The church could build colleges because man needs education. The church could build and maintain hospitals because man needs medical care. You see where such reasoning would take the church?



WARD HOGLAND

WEST BOONEVILLE CHURCH OF CHRIST

BOX 15 -- HWY. 4, WEST -- BOONEVILLE, MISS.

GIRL SCOUT COOKIES...

In The Great American Tradition...

Support your neighborhood Girl Scouts.

DAVIDSON Chevrolet/Buick

Hwy. 45 North -- Booneville, Miss.

Makes Good Things Happen

1979 VOLARE STATION WAGON
6-CYLINDER, AUTOMATIC, POWER STEERING & BRAKES, AIR, LOCAL OWNER

1981 BUICK SKYLARK LIMITED
POWER STEERING & BRAKES, AIR, 4-CYLINDER, MAROON CLOTH INTERIOR, GAS SAVER

1981 OLDS OMEGA
V-6 ENGINE, CRUISE CONTROL, POWER STEERING & BRAKES, AIR, VINYL INTERIOR

1981 CHEVY MALIBU CLASSIC
POWER STEERING & BRAKES, AIR, AM/FM RADIO, CLOTH SEATS, V-6 ENGINE

1979 TOYOTA COROLLA SR5
POWER STEERING & BRAKES, AIR, 4-SPEED, LOCAL OWNER

1980 PONTIAC GRAND LEMANS
TILT WHEEL, CRUISE CONTROL, POWER DOOR LOCKS, POWER STEERING & BRAKES, AIR, CLOTH SEATS, LOCAL OWNER

1981 MALIBU CLASSIC STATION WAGON
POWER STEERING & BRAKES, AIR, NICE CLEAN CAR

-- TRUCKS --

1980 CHEVY SCOTSDALE 1/2-TON PICK-UP
POWER STEERING, & BRAKES, AIR, AM/FM RADIO, LOCAL OWNER

1979 FORD RANGER XLT
POWER STEERING & BRAKES, AIR, AM/FM STEREO, RADIO, SHORT WHEEL BASE, LOW MILEAGE, LOCAL OWNER

1981 CHEVY SILVERADO
LONG WHEEL BASE, DIESEL, LOCAL ONE OWNER, TILT WHEEL, AM/FM 8-TRACK

MANY OTHER CARS TO CHOOSE FROM

MR. GOODWRENCH



Drown Named College Counselor Of Year

J. Connie Drown, director of Guidance and Counseling at Northeast Junior College, was selected College Counselor of the Year by his peers at the recent Mississippi Personnel and Guidance Association meeting in Jackson.

The award was presented by Collett Cross, president of the Northeast Mississippi chapter of MPGA, the nominating agency that submitted Drown's name for consideration.

The award is presented annually to Mississippi counselors or personnel workers for outstanding service or achievement in a college setting.

Nominees must hold a master's degree or its equivalent in guidance and counseling, must be a member of MPGA, possess the personal qualities thought to be desirable in a professional counselor and be currently employed in some phase of guidance and counseling work.

Drown was recognized for demonstrating a deep and sincere interest in the welfare of students and for providing assistance with their needs; for the encouragement he gives other counselors through his support and example of dedication; and for being instrumental and taking the lead in the organization of the Northeast Mississippi Personnel and Guidance Association.

An employee of Northeast since 1971, Drown assumed his present responsibilities in 1976. Under his leadership, the Northeast Counseling Center was given the Post Secondary Counseling Center Award in 1981.

A native of Tiptah County, he is a graduate of Ripley High School. He attended Northeast Junior College before transferring to Mississippi State University where he received his B.S. and M.S. degrees. In 1973, Drown also completed the Educational Specialist Degree at MSU.

He is married to the former Evelyn Bowlin of Liberty, Miss., and they have one daughter, Kimi. He is the son of Mrs. Lettie Drown of Ripley and the late James C. Drown, Sr.



CONNIE DROWN



CONSTRUCTION COMPLETED -- Mayor Charles Crabb (2nd from right) congratulates contractor Mel Tidwell on completing work on Third Street ahead of schedule. The \$210,000 project completely re-worked the section of Third Street from Kellwood Drive to just past the main entrance to City Park. The section of the street immediately to the south had already been reworked under a similar project in 1980. Federal grants provided 75 percent of the funds. If the

federal program continues, city officials hope to rework the rest of Third Street to George E. Allen Drive. Also pictured are city engineer David Moore and street commissioner Wade Lambert. The officials expressed their appreciation to property owners for granting an easement to the city, and Tidwell expressed his appreciation for the cooperation of residents along the street while construction was underway.



PCDA MEMBERSHIP SALESMEN -- Prentiss County Development Association executive director Doug Mansell met recently with students at the Prentiss County Vocational School. The PCDA membership drive is currently underway and vocational students are selling

memberships and tickets to the annual PCDA banquet scheduled for later this month. Pictured are (seated, l-r) Jennifer Jackson, Mansell, Doreen Marshall, (standing, l-r) Tony Finch, Cliff Long, Clint Carroll, Sherry Armstrong, Sophia Anderson, Shelia Voyles, and Lanese Shook.

Marriage Seminar To Be Presented By Local Baptists

"How to Make Good Marriages Better" is the theme of a seminar being sponsored by the Prentiss County Baptist Association Friday and Saturday in the sanctuary of the First Baptist Church in Booneville.

The general public is invited and there will be no charge, a spokesman for the Baptist association said Tuesday.

Drs. Pat and Bill Bouchillon of Medina, Tenn., will lead the two-day seminar. She has a private practice in Family Counseling in Medina. He teaches at Union University, where he is dean of the School of Natural and Behavioral Sciences.

Mrs. Bouchillon received her doctorate from Baylor University. In addition to having taught elementary school, she has taught in three Baptist colleges.

Dr. Bouchillon received his doctorate from the University of Tennessee in Knoxville. He has served as

a pastor in Mississippi, California, Nevada and Texas.

The Bouchillons work as a team in their presentations, working from a psychological base in a Christian perspective, according to the Baptist Association spokesman.

The Friday night session, beginning at 7, will be "The Person As a Marriage Partner." On Saturday morning, from 10-12, the seminar will focus on "Couples in Communication, Conflict, and Cooperation."

Saturday evening at 7, the Bouchillons will lead a session focusing on the importance of parenting skills, entitled "The Person As A Parent."

From 2-4 p.m. Saturday, the Bouchillons will be available for private conferences. To schedule a conference, contact Wayne Foropoulos at 728-2452.

A nursery will be provided.

Tuition

"Every effort is being made to reduce expenditures and to be conservative in spending so that the institution can continue to offer a quality educational program for its students without increasing fees.

"In making this decision special consideration was given to the students from moderate income families. In many cases these students do not qualify for student financial aid assistance, but the tight economy has placed a burden on the ability of their parents to finance college education," he said.

"Funding is expected to continue to be an important issue at the junior college level and every effort will be made at Northeast to meet the budget without adversely affecting the services of-

ferred," he said.

In other business the board ratified bids which were accepted at the December meeting for lighting improvements in Seth Pounds Auditorium.

The ratified bids were from American Stage Lighting from New Rochelle, N.Y., for \$1,211; Stage Lighting Distribution in New York, N.Y., for \$1,266; and Stewart C. Irby Co. in Tupelo for \$147.50.

The apparent low bidder on insurance coverage for the campus buildings and contents was Rogers Insurance Agency of New Albany who submitted a bid of \$35,448.

Other bids for insurance coverage were submitted by Crawford Insurance Agency, Town and Country

(Continued from Page 1)

Insurance, Insurance Inc., and Guyton Insurance.

The board accepted bids on printing of college catalogs. Gillilands of Arkansas City, Kan., submitted the low bid of \$27.69 per page. Their bid for 5,000 copies was \$5,779. Five other companies also submitted bids.

The board granted permission to advertise for bids for grade mailing forms.

Permission was also granted to receive funding from TVA to purchase equipment for a computer literacy project.

The board okayed a request to convert from the rental plan to a lease purchase plan of Xerox equipment. This will be a savings of \$200 per month, White said.

Bob's Restaurant

Hwy. 45 North - Phone 728-9973

SPECIAL

FRESH CATFISH

HUSHPUPIES

FRENCH FRIES

SLAW

\$3 50

Mon-Sat. 5:00 - 9:00

Sunday 6:00-3:00

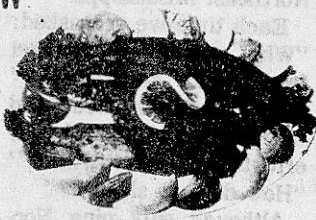

Want Ads
Work

VoTech Students To Sell PCDA Memberships

The Prentiss County Development Association's board of directors held a kick-off luncheon Monday in the Tiger Den at Northeast Junior College in preparation for their 1983 membership drive.

Also present at the luncheon were students from the Prentiss County Vocational School. These students will be assisting the PCDA in selling memberships this year.

The students and the

PCDA directors will also be selling tickets to the annual PCDA banquet scheduled for later this month.

Insurance agent Pat Hunnley, a former Booneville resident and noted speaker, will be the guest speaker at the banquet.

As was done last year, PCDA memberships will be sold this year in three categories: individual, professional and business, and industrial. Various

types of memberships are available under each of these at varying prices. Some memberships include a ticket to the banquet and some do not.

PCDA executive director Doug Mansell said that memberships will also be available at the three banks in Booneville.

For additional information, contact Mansell at the PCDA office across from the Prentiss County sheriff's office.

Due To The Response BIG "V" OUTLET CLEARANCE SALE

1/2 OF 1/2 PRICE ON ALL WINTER CLOTHING IS CONTINUING

STORE HOURS:

6:00 A.M.-6:00 P.M.

MONDAY-SATURDAY

BOONEVILLE, MISS.

PHONE 728-9001

You Are Invited

TO HEAR

Rev. Don Johnson

FROM MEMPHIS, TENN.

3 BIG NIGHTS

Wed., Thurs., Fri.

Jan. 19, 20, 21

7:15 p.m.

The First Pentecostal Church

206 North Lake Street - Booneville, Miss.

LARRY E. HILL, Pastor

THIS IS YOUR OPPORTUNITY TO
HEAR BROTHER JOHNSON SING
YOUR FAVORITE SONGS AND HEAR
THE SAVING GOSPEL OF
JESUS CHRIST

"WE CARE!"

MEN'S QUARTERS FALL & WINTER CLEARANCE SALE CONTINUES

SAVE 30% to 50%

- SLACKS
- DRESS SHIRTS
- CORDUROY PANTS

- CASUAL SHIRTS
- SWEATERS
- JACKETS
- SUITS

MEN'S QUARTERS

Warehouse Furniture

HIGHWAY 45 NORTH - BOONEVILLE, MISS.

GOING OUT OF BUSINESS

WE HAVE FINISHED & UNFINISHED FURNITURE

AT COST AND BELOW

FURNITURE THAT IS STORED WILL BE BROUGHT OUT
AS WE MAKE ROOM.

COMPLETE HOME FURNISHINGS EXCEPT APPLIANCES

PHONE 728-2416

Opinion

The Banner - Independent

'Talk O' The Town' Street Opinion

QUESTION: Which of the county races do you think will be the most interesting to watch in this year's election?

CLARENCE DEATON of Route 1, Booneville: "The sheriff's race will be the most interesting to see in Prentiss County. But the supervisors' races are interesting, too, because they control how much money the sheriff has to spend."



MILDRED LUSK of Route 1, Rienzi: "I imagine the sheriff's race and the county superintendent of education. Those races are always the talk of the people."

JO YOUNG of Route 3, Booneville: "The sheriff's race. It will be interesting because there's so many people running. That's always the most interesting race to me."



MRS. MITTIE ENGLISH of Route 3, Booneville: "The supervisor's race in the second district. That's always our main race to watch because we're interested in how the roads are kept up."

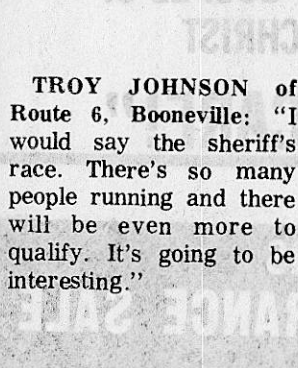

TROY JOHNSON of Route 6, Booneville: "I would say the sheriff's race. There's so many people running and there will be even more to qualify. It's going to be interesting."



MERLINE HENLEY of Wheeler Drive, Booneville: "The sheriff's race. There's so many that's running. The next race I'm interested in is the fourth district supervisor's race."



(Editor's note: "Talk O' The Town" is not intended as a scientific poll of public opinion. Rather, it is simply intended to give Prentiss Countians an opportunity to voice their opinions on particular issues and topics. Maybe we'll ask you next!)

The Banner Independent

(USPS41400)

210 Main St. Booneville, Miss. 38829 Telephone 728-6214

Paul Miller, Publisher
Ken Christian, Editor

Since 1898

"What The People Don't Know
WILL Hurt Them"

SUBSCRIPTION RATES

PRENTISS AND ADJOINING COUNTIES
1 Year . . . \$9.00 2 Years . . . \$17.00

OUTSIDE ABOVE AREA
6 Months . . . \$8.00 1 Year . . . \$11.00 2 Years . . . \$20.00

Published weekly (each Thursday) at 210 Main St., Booneville, MS 38829
Second class postage paid at Booneville, MS
Copyright 1983: The Banner-Independent

(Postmaster: Send address changes to:
Banner-Independent, P.O. Box 269, Booneville, MS 38829)

A New York Times Company

Ponderings

By Angela Smith

Staff Reporter

Don't Cry

This is going to disappoint a lot of people. I have decided not to run for sheriff.

Indeed it was a hard decision since so many people had come to me and offered their support to my campaign. Now that I have made my decision public, I'm sure the candidates for sheriff are relieved. I predict that in view of my announcement there will be more candidates qualify for sheriff.

For those who may not know why I've decided not to run for sheriff, it is because of several reasons.

First, I can never decide how to correctly spell "sheriff." Usually I spell it with two "R's." Most of the time I can't spell "thieves" correctly either.

I think one of a sheriff's major qualifications be that he can spell. That's what Prentiss County needs. A spelling

sheriff who can spell thieves as well as catch them.

Another reason I won't seek the sheriff's post is my present job. Even when elected I would want to continue this job as staff reporter.

As sheriff I would be too busy to talk to me. If I didn't grant me an interview I would be mad and then I would probably write a story about me, the uncooperative sheriff.

Also pictures would be a problem. How would I make pictures of myself with the stolen cars I recovered and illegal beer and whiskey that I confiscated?

So without a doubt I have made the right decision.

Meanwhile, let's keep our fingers crossed that the sheriff's race will be conducted cleanly.

And that the word "sheriff" will be spelled correctly on all the candidates' cards.

Eyes On Mississippi

By BILL MINOR
Syndicated Columnist

JACKSON, Miss. -- This is the year, some believe, when a political unknown, a new face, could come in and win the Mississippi governor's race.

That rarely has happened in the last half century. In fact, Mississippians seem to prefer their governors to go around the track two or three times before they can be elected.

But this year, it's an unusual situation. There's no clear front runner. . . no man (or woman) to beat. In fact, the main question at the moment is: who is going to wind up making the race?

Most of the best-known political names. . . the Allains, Dantins, Gandys, Bowns, Pittmans, Deatons, etc., have been put in almost every probable list by this writer and others. Some are not satisfied with any of those, and are still looking for a new face. . . somebody who has never been in the political arena.

To those, this column is

dedicated.

Two total political unknowns, I find, are not only talking about making this year's race for governor, they are seriously making preparations to run, and put on major campaigns.

They are not your usual garden variety also-rans who put their names on the ballot for kicks, or for the exposure to help them professionally. Both of these unknowns are only strangers to the political arena, not to the fields outside of politics where they are rather well known.

One is Dr. William M. Bost, 59, of Starkville, former director of the state Agricultural Extension Service; and the other is Troy Majure Jr., 38, of Clinton, a successful veterinarian whose father was well known for years in state vocational education work.

They share the same aspiration -- to offer themselves for public service, and they believe the

place to start is at the top. And they sense the opportunity for a newcomer in the political spectrum this particular year.

More significantly, both believe this year's gubernatorial contest will be decided by the rural voters, and there's where their main strength lies. So, if both make the race, they could be competing for very much the same base of support.

Bost, who started out as a county agent in Northeast Mississippi over 30 years ago, rose through the Cooperative Extension Service to the top post in 1962. Because of his close relations with county agents over the state, he figures he has a ready-made rural constituency.

Some thought he would become president at Mississippi State University several years back when the post came open, but the State College Board decided to go out of state to get Dr. James McComas.

So, in 1981, Bost took early retirement after 19 years as

head of the Extension Service, with some future bid for public office in the back of his mind. Most of his followers thought he would take a shot at unseating Commissioner of Agriculture Jim Buck Ross, or wait until Ross stepped down.

However, last fall, Bost admits the urge to run for office "wouldn't go away" so he began looking at the governor's race. Incidentally, should he run, Bost would be the first candidate to hold a Ph.D. to seek the job in memory.

Majure, who has given up his veterinary medicine practice to devote full time to putting together a gubernatorial campaign, is negotiating for the services of Deloss Walker, the Memphis political adman and consultant who is well known in Mississippi politics.

Walker had quite a bit of success here in the early 1970's after making his debut with Bill Waller's campaign. But after several losers, he was no longer in

demand in Magnolia State politics. When Walker made a strong comeback by putting over Fob James in Alabama, his stock began to rise again.

Majure figures his roots in Mississippi agriculture through his father's career in vocational education and his own career as a veterinarian, will give him access to the rural vote. "When a veterinarian gets down with a sick cow in a muddy lot, he understands these people," says the tall (6 ft. 5 in.) earnest young man.

As anybody in politics knows, Walker doesn't come cheap, nor will running for governor with a first class campaign be cheap, but this doesn't seem to frighten Majure. He's already gotten a couple hundred thousand committed, he's telling friends, and he is willing to put a nice chunk of his own money into early going.

How does a pleasant, rosy cheeked young man with a good professional career get

bitten by the political bug to the extent he thinks he can be elected governor? It evidently started a long time ago, when Majure for 13 years was head counselor for Boys' State and rubbed elbows with many of the state's political figures.

Add to that the experience of having been elected president of the student body at Mississippi State University in the early 1960's. Apparently that is becoming a launching pad for political ambitions these days.

Both Bost and Majure have a conservative philosophy, but they are not ready to talk about issues, nor criticize the current administration. However, each seems to believe there is a vacuum in state leadership, and the people are searching for a non-politician for a change.

So there you are, sports fans. There are people out there who don't make politics a career who are willing to run for what may be the worst job in the state.

Letters

She Ordered Towels But Never Received Them

Dear Editor,

My name is Mrs. W.L. Sanders. We are former residents of Booneville. We have always, as long as I remember, taken the Banner and we still do. I always look forward to getting my paper.

I had never ordered

anything from an ad in the paper until July 6, 1982. From an ad in your paper on that date, I ordered some towels from J.J. Wholesale in Fulton, Miss.

I have written them several times, but as of this date, I have heard nothing from them. They cashed my

check on July 13, 1982.

The amount of the check was \$10.95. That may not be much money, but I just wanted you to know. Since I did not receive my towels or at least hear from them, I think it was a false ad and they didn't intend to send anyone towels.

Just thought you should know about this. I think I will get my money back. I plan to send the check they cashed to the Justice of the peace at Fulton.

Thank you.
Mrs. W.L. Sanders
8916 N. Willow Ave.
Tampa, Fla. 33604

(Although we do our best to screen advertisements which appear in the

newspaper, The Banner-Independent has received several complaints about the J.J. Wholesale Company of Fulton. Legal authorities in Itawamba County have been informed and the U.S. Postal Service has been notified so that the possibility of mail fraud can be investigated.

If, after a reasonable time, you have not received something you ordered

through an ad in The Banner-Independent -- or somewhere else -- we suggest you contact Attorney General Bill Allain, Consumer Protection Division, P.O. Box 220, Jackson, MS 39205, phone 354-7130.

If the advertisement appeared in The Banner-Independent, please let us know, also. -- Ed.)

Post 123 Not Sponsoring Sale

Dear Editor,

American Legion Post 123 has endorsed and supported magazine sales in Prentiss County since the inception of the drive many years ago and, for the Post's participation, has received hospital beds, wheelchairs, crutches and walkers.

The Post then "loaned" this equipment to the needy on a first-come basis. This has worked quite well and we have, in this way, been of great service to those unable to obtain like help

elsewhere.

Rumor has it that a magazine sales drive is being conducted in the county at this time. We, Post 123, wish to inform the public that our post does not condone or support any such drive, should there be one in progress, and we caution the general public to check the credentials of any such salesperson to determine proper sponsorship.

Post 123 has a new home on East Church Street, east

and north of the Bank of Mississippi branch bank. Someone will be there a part of every day, Monday through Saturday, to inform the public of activities of Post 123.

Once again, American Legion Post 123 is not sponsoring nor supporting any magazine sales drive that may be in progress in Prentiss County at this time. W.C. Bridges
Post Service Officer
Levi B. Morton Post 123
Booneville, MS 38829

He Asks Support For Legislation

Dear Editor,

As director of a museum association that has provided programs and services to your readers, I would like to ask for their support for two bills (H 15 and H 62) in the state legislature.

Rep. Thomas Campbell of Yazoo City has asked the Legislature to approve two bills allowing communities and counties to financially support museums serving their citizens.

The bills allow local governments to determine the amount and method for supporting museums in their area.

I feel that these bills are

worthy. Our museum association has tried to get federal and private money to help bring programs and services to all the people in Northeast Mississippi.

Each time we are asked: "What support do you get from local government?" "Do municipalities and counties you serve feel your efforts are worthwhile?" "How do they show it?"

Although only nine Northeast Mississippi are included in our service area by state charter, we have presented programs as far away as Oktibbeha, Monroe, Lafayette and Marshall counties. In our corner of the

state, there is a great need for professional museum services.

This legislation will help your community preserve and celebrate your heritage and accomplishments in the arts and sciences through the medium of a museum.

Please contact your representatives and senator. Tell them that you feel the people of your area deserve and desire to support museum programs. Douglas Fleury
Executive Director
Northeast Mississippi Museum Association
P.O. Box 993
Corinth, MS 38834

Anticipation

I've overheard several folks say they aren't looking forward to candidates stopping by and spending hours telling them their plans and making promises about what they will accomplish if elected.

Of course, not everyone feels this way. A great majority of people really enjoy all this politicking. . . as I do.

But in case you're one of those who think if a candidate hasn't spoken to you in the past four years he need not now -- I have written this poem for you.

Cut it out and tape it to your front door.

To Incumbents

Handshakes and slaps on the back --
It all gets on my nerves.
If you haven't talked to me
In the past four years --
Don't tell me now
How well you've served!

Court Square Ponderings

"No-one is ever too busy to stop and tell you how busy he is."

Legislative Report

By REP. BILLY MCCOY
District III
Prentiss and Alcorn
Counties

With the completion of the historic 1982 Special Session only a few days behind, the Mississippi Legislature began its regular 1983 session at noon on Jan. 4.

Having passed the Governor's Educational Reform Package during the special session, some legislature leaders are expressing hope that the regular session can adjourn at least one month early. However, this seems to be an annual hope that never comes to be and I do not expect this year to be any different.

We will most likely take the entire 90 days to complete consideration of all proposed legislation.

As usual, the highlight of the first week was the address by the Governor to a joint assembly of the House and Senate. Governor Winter's State of the State address Thursday was

focused on the following proposals:

-- A nominal increase in the gas and oil severance tax to be deposited in a trust fund for future economic development.

-- Utility reforms, including elimination of the rate-under-bond procedure, by which utility companies put proposed rate hikes into effect before they have been approved and reforms to shorten the appeal process on rate increases over ten million dollars.

-- Construction of additional prison facilities at Parchman and in other areas of the State and programs that require non-violent and low-risk, offenders to make restitution to the victims of crime or perform community work services.

-- Stiffen drunk driving laws.

-- The creation of a Water Management Council to make recommendations to insure proper management of the State's ground water. -- Enactment of an open

records law.

-- A statutory judicial nominating process.

Basically I support all of the Governor's proposals and think most of them will receive favorable consideration by the entire legislature.

However, I do not expect any hike in the gas and oil severance tax will be approved, and no doubt, needed penal reform legislation will face strong opposition.

The newly renovated Capitol Building is a beauty to behold. It truly should be a source of pride for every Mississippian. Your area Legislators invite you to come and visit with us at your pleasure.

Please feel free to contact me at any time. My Jackson Apartment phone number is 353-1060. The number at the House of Representatives is 948-7321.

My address in Jackson is: Representative Billy McCoy, Mississippi House of Representatives, P.O. Box 1018, Jackson, MS 39205.

How About Oysters Rockefeller

You Can Serve Your Guests Something Special

By ANGELA SMITH
Staff Reporter

The next time company comes serve them something other than the usual meat and potatoes. Serve a meal that includes Quail in Cream Sauce or Spinach Rockefeller.

People often think such recipes are difficult to prepare. Not so, says Nancy Cozort of Booneville. "Once you get into these recipes they are really easy to make," she says.

Nancy is office manager for the Mississippi group of Heritage Cablevision in Booneville. She is originally from Valdosta, Ga. She is a member of the Junior Auxiliary and a past president of the Booneville Pilot Club.

Her husband, Ray, teaches chemistry at Northeast Junior College.

When Nancy wants to serve her guests something special her menu includes Stuffed Mushrooms with dip, quail and wild rice, Spinach Rockefeller, and Saucy carrots.

Nancy buys the quail from William Dallison of Booneville who raises them commercially.

"Quail in Cream Sauce is a good, workable and easy recipe. It isn't difficult at all and it really makes a special meal," she says. A small box of wild rice will serve 5-6 people, she says.

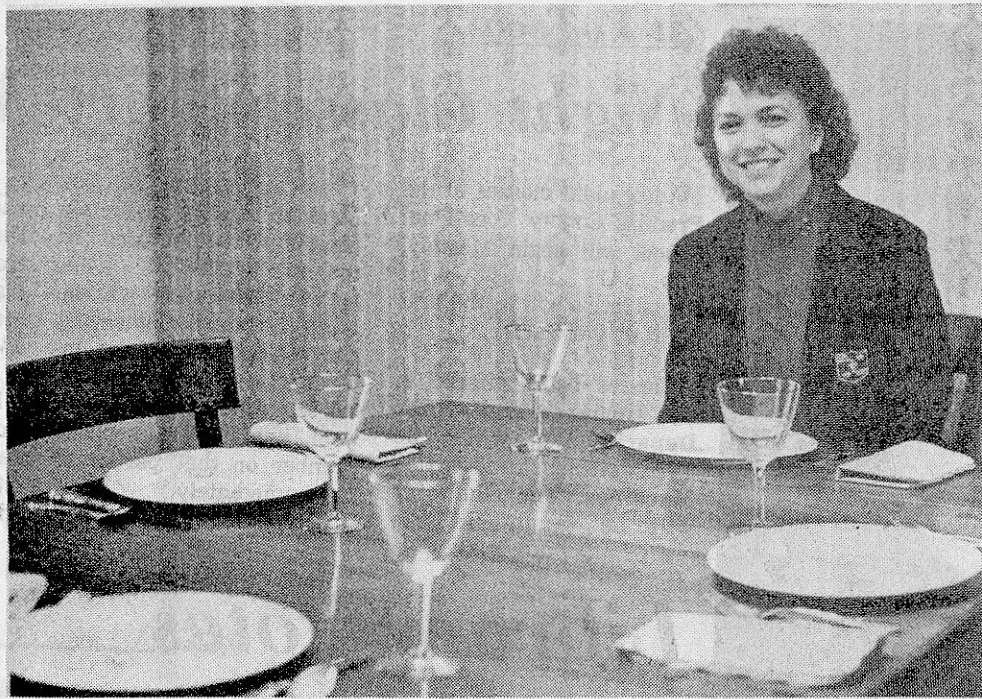

Nancy Cozort Sets Table For Guests

Saucy Carrots

8 to 10 carrots
2 T. prepared mustard
¼ cup brown sugar
1 T. light corn syrup
2 T. butter
¼ t salt
Pare carrots and cut into one-inch chunks. Cover with salt water and cook until tender; drain. Meanwhile, put remaining ingredients in a saucepan in the order listed. Heat, stirring constantly until blended. Pour sauce over carrots and toss gently. Serve hot. (This sauce is sweet and sour and is very delicious). Serves 4.

Arkansas Spinach Rockefeller

1 box frozen chopped spinach
½ cup milk
½ cup sharp cheese, cubed
juice of 1 lemon
6 green onions, chopped
2 T. butter
1 t Louisiana hot sauce
1 t salt
1 egg, beaten
4 T. Parmesan cheese
Cook spinach as directed on box, omitting salt; squeeze all liquid out. Put in saucepan with remaining ingredients, except egg and Parmesan cheese. Heat until cheese is melted; cool and mix with beaten egg. Pour in 1 quart casserole. Top with Parmesan cheese (I use fresh grated); heat in 350 degree oven for 20 minutes. This can be made ahead and refrigerated. Serves 4.

Stuffed Mushrooms

1 box mushrooms
½ roll garlic cheese
2 T. butter
¼ to ½ cup salami
1 T. onion
mushroom stems, chopped fine

bread crumbs

shake of tabasco
Saute mushroom caps in butter and remove to baking dish. Saute onion and stems in butter. It requires stems from approximately one half of the box of mushrooms. Add salami which has been ground in food processor or chopped really fine and cheese. Cook over low heat until cheese is melted. Stuff caps, sprinkle with bread crumbs. Heat in 375 degree oven until brown.

(I hesitate to share this recipe because the amounts are definitely approximations. It is something that can be varied considerably to suit individual tastes.)
(I refrigerate extra stuffing for use at a later time - seems I never make the stuffing and mushrooms come out even!)

Oysters Rockefeller

1 pkg. frozen spinach
3-5 green onions
1 small rib celery, scraped
Parsley
1 stick butter, melted
¼ cup bread crumbs
1 T. Worcestershire sauce
salt and tabasco to taste
oysters
rock salt
Parmesan cheese
Pure vegetables in blender. Mix with butter and handful of bread crumbs. Add Worcestershire, salt and tabasco. Place oysters on shells on bed or rock salt in pie pans and cover with sauce. Sprinkle with Parmesan cheese and remainder of bread crumbs. Bake, uncovered, at 450

degrees for 15 minutes, or until oysters begin to curl. Serve immediately. Sauce will freeze.

(Easy recipe - many cool evenings we have oysters Rockefeller while sitting in front of fireplace before dinner).

Spinach Balls

2 boxes frozen, chopped spinach
2-3 cups Pepperidge Farm herb stuffing mix
2 onions, chopped fine
6 eggs, beaten
¾ cups melted butter
½ cup Parmesan cheese (I

McVey's
1/2 PRICE
SALE
ON ALL FURNITURE
UNTIL FEB. 1st.

•Stove
•Couch & Chairs
•Sewing Machine
•Bedroom Suite
Used Stove Parts.

Rummage Sale
In Back Of Store.

McVey's
USED FURNITURE
(NEXT DOOR TO COLLEGE
CINEMA THEATER

JANUARY SPECIALS

•¼" NO.1 MASONITE PANELING
4 SELECTIONS \$6.95 SHEET

•1/8" WOOD LAUAN PANELING
\$6.95 SHEET

•¼" PLYWOOD PANELING
\$8.95 SHEET

•1x6x6 WESTERN RED CEDAR
FENCING LUMBER \$1.49 EACH

•2x4 STUDS ECON. SPRUCE
99¢ EACH

•¾" SANDED SHOP PLYWOOD
\$10.95 SHEET

•OLYMPIC WHITE OVERCOAT
\$12.95 GALLON

CHECK FOR SAVINGS ON NO-WAX
VINYL RUGS \$4.00 YD. (OVER 30 CHOICES)

ALSO AVAILABLE:

•Wood Burning Heaters
•Kerosene Heaters
•Pre-Finished Moulding
•Light Fixtures •Bath Vanities

Builder's Supply

403 EAST CHURCH STREET
PHONE 728-4011

do not use fresh grated in this recipe)

1 T. garlic salt
2-3 t crumbled thyme
½ T. black pepper
Cook and drain spinach. Be sure spinach is well drained; then mix with other ingredients and shape into small balls. Bake for about 20 minutes at 325 degrees on lightly greased cookie sheet. May be frozen and thawed about 1 hour or less before baking.

Nancy's
Russian Dressing
(from Little
Rock Cooks)

1 cup salad oil
1 cup catsup
1-3 cup sugar
3 T. vinegar
1 T. onion, chopped
3 T. bell pepper, chopped

fine
1 t celery seed
1 t salt
¼ t pepper
Mix and shake well in jar.

Chill. (Nancy uses three parts salad oil to one part olive oil).

Broccoli Dip

2 sticks butter
1 cup chopped onion
2 cans mushroom soup
2 pkg. frozen chopped broccoli
1½ pkg. garlic cheese
1 cup sliced mushrooms
1½ cup slivered almonds
Saute mushrooms in butter and set aside. Saute

onion in butter. Add soup undiluted and broccoli. Simmer until melted and mixed. Add cheese and mushrooms, salt and pepper. Simmer a bit longer. Add almonds. Serve in chafing dish with fritos. Serves 25 to 30.

Spicy Vegetable Dip
1 cup sour cream

2 T. lemon juice
1 T. red wine vinegar
2 t salt
¼ t dry mustard
½ t prepared mustard
1 t paprika
dash cayenne
2 T. horseradish
Combine ingredients and refrigerate at least 1 hour before serving. Serve with raw vegetables.

CONSTIPATED?

Eliminate

- CHRONIC EXHAUSTION
- HARMFUL LAXATIVES
- PAINFUL JOINTS
- SLEEPLESSNESS
- NERVOUSNESS
- IRRITABILITY
- HEADACHES



PROFESSIONALS PROVIDING A SAFE, GENTLE AND EFFECTIVE METHOD OF COLON REHABILITATION.

AVOID SERIOUS HEALTH PROBLEMS BY CALLING NOW.

728-8456

THE NATURAL WAY

Wal-Mart Sells for Less • Wal-Mart Sells for Less • Wal-Mart Sells for Less • Wal-Mart Sells for Less • Wal-M

Wal-Mart & Procter & Gamble Join Together To Support Special Olympics

Procter & Gamble will contribute 5¢ for every coupon redeemed by January 22, 1983

Up to a Total of \$500,000

1.36
Wondra Hand Lotion
•10 Oz. •Reg. or unscented •Limit 2
Save An Additional **25¢**
With Your Procter & Gamble Coupon When You Buy Any Size

1.23
Crest Toothpaste
•6.4 Oz. •Reg., gel, or mint •Limit 2
Save An Additional **25¢**
With Your Procter & Gamble Coupon When You Buy Any Size!

2.47
Head & Shoulders Shampoo
•15 Oz. •Reg. or conditioning formula •Limit 2
Save An Additional **30¢**
With Your Procter & Gamble Coupon When You Buy Any Size

1.83
Bounce Fabric Softener
•40 Count •Limit 2
Save An Additional **20¢**
With Your Procter & Gamble Coupon When You Buy Any Size

NE Sets Evening Class Registration

Registration and first class meeting for evening college classes offered by Northeast Junior College will be 6 to 8 p.m. Jan. 17 in Dean Hall, according to Jimmy Crane, assistant director of vocational education.

The classes are offered in cooperation with the State Department of Education for adults who need vocational education to help them improve their earning capacities in their present employment or in new employment, he said.

Course offerings for the spring semester include automatic transmission, combination welding, electronics, machine shop, microprocessors, air conditioning, forest inventory, urban forestry and respiratory therapy (clinical upgrading).

Fees for the on-campus classes are determined according to the number of contact hours the classes meet. For those classes which meet 50 or more contact hours, the fee is \$40, while the fee for those classes which meet less than 50 contact hours is \$80 per hour.

In addition, students who register for classes which grant Continuing Education Units will be charged a \$10 registration fee.

For additional information, contact Crane on the Northeast campus at 728-7751, ext. 299 or 207.

SANDERS INSURANCE AGENCY

•AUTO •HEALTH •LIFE
•HOME •BOAT •HOSPITAL
"Your Preferred Risk Agent"

728-8561

301 WEST COLLEGE STREET - BOONEVILLE, MISS.

WAL-MART

WAL-MART'S ADVERTISED MERCHANDISE POLICY - It is our intention to have every advertised item in stock. However, if due to any unforeseen reason, an advertised item is not available for purchase, Wal-Mart will issue a Rain Check on request, for the merchandise to be purchased at the sale price whenever available, or will sell you a similar item at a comparable reduction in price. We reserve the right to limit quantities.



Eastgate Mall

Booneville, Miss.

Open Daily 9-8

Prices Good Thru
Jan. 15, 1983
Thurs.-Fri.-Sat.

Society News

The Banner - Independent

Miss Sullivan And Mr.

Dickerson To Wed

Mr. and Mrs. C.W. Sullivan of Birmingham, Ala., announce the engagement and forthcoming marriage of their daughter, Carol Lynne of Booneville, to Marshall Hugh Dickerson, son of Mr. and Mrs. Hugh Dickerson of Booneville.

The bride-elect is the granddaughter of Mr. and Mrs. C.C. Evans of Arley,

Ala. The prospective groom is the grandson of the late Mr. and Mrs. Sam Dickerson and the late Mr. and Mrs. Ike Carter, all of Ripley. Miss Sullivan is a graduate of Banks High School in Birmingham and Samford University. She is employed as a nurse at the North Mississippi Medical Center. Dickerson is a graduate of

Booneville High School, Northeast Junior College and the University of Mississippi. He is the owner of Dickerson's Furniture Co. in Booneville. The couple will be married Saturday, Feb. 12, at 3 p.m. at the 85th Street Baptist Church in Birmingham, Ala. No invitations are being sent locally. All friends and relatives are invited to attend.



Miss Carol Lynne Sullivan

Booneville Briefs

Lucy Dillon was scheduled to enter the Memphis hospital Tuesday for

surgery. Melvin Presley and son from Memphis visited the Hershel Presley's Sunday.

Pastor Mike Johnson has returned from the Holy Land. He recently visited Mrs. R.C. Crabb.

Homemaker Hints

Time To Trim Waistlines And Budgets

By WANDA L. ROBINSON
4-H Program Assistant

As the bells toll and another New Year rolls in, many resolutions have been percolating for a few days. In most households the two areas of extensive trimming will be the waistlines and food budgets. These two reductions do complement each other in some respects.

words of caution in waistline reduction. If you desire an extensive diet be sure to check with your physician before carrying out your plans. On the other hand, if your resolution calls for a "hold the line" on the waistline, or reduce from five to ten pounds, a few guidelines will be helpful. Calories do count in the "weighing game." They are units of heat energy that can be stored in the form of

adipose (fat) tissue when they are in excess of your body's energy needs. By reducing the calorie intake of 500 calories below the normal daily intake over a period of seven days, you can subtract 3,500 calories a week. This number of calories is equivalent to the loss of one pound of body fat. When 35,000 calories are deleted from the food intake there is an anticipated 10-pound loss of body weight.

Budget your "calorie expense account." Check your daily meals to see that you have the basic 4 food groups included. Especially protein rich foods - milk, cheese, meat, poultry, fish and eggs. If you "nibble" between meals, be cautious in choosing foods for snack time. Crisp raw vegetables, like celery, radishes and carrots are wise choices because they contain few calories.

Strips of lean meat are good too. But remember to keep a record of "extras," and eat a good breakfast to avoid fatigue at work and temptation to overeat at noon.

Emphasize foods that are low in calories but high in important nutrients. Food may be naturally low in calories or may be processed in some way to reduce its calorie value.

The dietary food departments in our supermarkets have grown in variety and volume. The items in these departments are usually low-calorie, low-sodium, sugar restricted, or allergy foods. It is important to read the labels to know the food values as well as calorie value.

You'll want to consider cost, calories, and quality when you plan meals and shop for food. Since special dietary foods generally are produced and packed in smaller quantities which increase production and handling costs, they are higher in retail prices. You should figure out whether the calories saved in low-calorie dietary food are worth the extra cents spent. Low-calorie foods, not in the

dietary food department, may be good buys. Some of the dietary products show little calorie difference from their non-dietetic counterparts. Examples are dietetic tomato juice, bread, and many canned vegetables. Pay attention to the lean meats, vegetables and fruits, lower in calorie content. You'll find, if you shop carefully you can get good buys on many of these.

It is strongly pointed out, that a hunger strike is not recommended to achieve a weight reduction. By eating small portions of all foods, cutting down on fat fried foods, eliminating whipped cream and rich desserts, and reducing the amount of oil dressings, the number of calories will diminish.

A key to the calorie dilemma is fats, oils and cream have more heat energy units than do carbohydrates and proteins of the same size. When selecting foods, choose lean meats, eggs, fish and poultry. Vegetables and fruits have the lowest amount of fat content per food group. If you must have desserts, try the fruit type.

This is a good month to include fruit desserts since orange juice, oranges and all citrus fruits are in plentiful supply now. By planning your meals around the foods in good supply you not only save some cents, but calories as well.

If you really want to control weight, choose a sensible, well-balanced diet and stay with it. Fad diets and gimmicks may let you loose weight but when you return to your old eating habits the weight returns.

Miss Bryant And Mr.

Rooney Exchange Vows

Yvonne Bryant and Danny Rooney were married Oct. 23 at the People's Church in Kankakee, Ill.

The bride is the daughter of Rolla and Betty Bryant of Watseka, Ill. She is the granddaughter of Valcor and Hattie Nichols of Booneville.

The groom is the son of Robert and Lois Rooney of Rantoul, Ill.

The bride is a graduate of Watseka High School and attended Northeast Junior College. The groom is a graduate of Rantoul High School, a former U.S. Marine and is presently employed as a glazier for Arrow Glass in Urbana, Ill.

A dinner-reception was held at the Thomas A. Edison School cafeteria following the wedding ceremony. Later a party was given for the couple in the Holiday Inn Lounge.

The couple are residing in Rantoul, Ill.



Mr. And Mrs. Danny Rooney

Homemade Gifts Are Exchanged

Junior Women's Club Has Christmas Party

The Booneville Junior Woman's Club held their annual Christmas party at Thurston's in Corinth on Thursday evening, Dec. 2. Following dinner, club members exchanged homemade Christmas ornaments.

Attending the Christmas party were Kaye and Jr. Roper, Sue Hanley, Judy Duckworth, Deborah and Kenneth Taylor, Nancy

Cadle, Gilda and Wilbert Walden, Kathy and Gerry Green; Jari and Lanier Thompson, Marcia and Gary Cartwright, Barbara and Jan Prichard, Debra Hodgins, Wanda Crowe, Sue and Wade Oaks and Janice and Jeff Johnson.

On Saturday, Dec. 14, the Junior Woman's Club hosted "Breakfast with Santa" at the First Baptist Church in

Booneville. Everyone involved in this project had a wonderful time and really caught the Christmas spirit as they watched the children talk to Santa, according to a club spokesman.

All proceeds from this project will be donated to the Baptist Memorial Hospital in Booneville to help purchase equipment.

At VoTech

Night Classes Start Monday

Adult night classes at the Prentiss County Vocational School will begin Monday, Jan. 17, at 6 p.m. Registration will be the first night of the classes.

Classes being offered in the Business and Office Department will be Typewriting and Office Machines. The computer will be taught in the

Typewriting and Office Machine class, with the six computers being used as they are available. Cake Decorating will be taught if enough people want the course. If you are interested, call Mrs. Corbin at 728-9259, and ask her to put your name and telephone number on that particular list immediately.

Courses that will be taught in the Trade and Industry and Agriculture area are: Farm Mechanics, Basic Housewiring, Welding, Machine Shop, Automobile Mechanics, and Radio and TV Repair.

Be at the Prentiss County Vocational School, Monday, Jan. 17, at 6 p.m. if you are interested in one of these adult night classes.

Library Notes

By LEE DAVIS
Librarian
George E. Allen Library

You will enjoy seeing an exhibit now in the Marion W. Smith Room at the Allen Library. It consists of 30 photographic prints by Tim Rowland, some in black and white and some in color.

It was originally used as a Senior Exhibition at the University of North Alabama where Tim graduated this past December with a major in photography and a minor in marketing and where he worked as a staff photographer.

Tim grew up in the Blackland community, graduated from Wheeler High School and attended Northeast Junior College. His photography varies in subject matter from portraits, scenery, and events to interpretation of the ordinary from an extraordinary viewpoint.

The Junior Auxiliary is offering a service to either new or established users of the library who find it hard or impossible to visit the library themselves. One of their members will pick up and return books or other materials for those who need this help.

The library has a small

selection of large print books for the visually impaired. The Mississippi Library Commission will furnish federally funded equipment for those severely visually

handicapped. Call the library, 728-6553, for information about either of these services.

On hand also are a few income tax forms for public use.

Davidson Discount Pharmacy

BRIDAL REGISTRY

MRS. RENITA HOUSTON
BLAKENEY
TONY BLAKENEY

MISS CAROL SULLIVAN
MARSHALL DICKERSON
FEBRUARY 12, 1983

WE WILL BE HAPPY TO ASSIST YOU
BY PHONE.

GIFT WRAPPING AND CITY DELIVERY.

203 First Street-Booneville, Miss.
(Formerly Tigrett Drugs)
Phone 728-4401

Our New SUPER NOW ACCOUNTS PAY High Money Market Rates

on Fully Insured Checking Accounts.

We give full check writing privileges on accounts of \$2,500 or more. Each account insured up to \$100,000 by an agency of the United States Government.



EYE OPENERS
By
Dr. Walter C. Simpson

BABY'S VISION IN HIS FIRST WEEKS

FROM BIRTH an infant's eyes are constantly changing, and they need the kind of stimulation in surroundings which parents can easily provide.

In the first weeks of life, keep a dim light on in the nursery after dark so that, when baby's awake, he or she will have something to look at. Move the crib around the room so that light will come from different directions. Or shift the infant's position in the crib so that light attracts baby's

attention from different sides. The timely introduction of a rattle will help teach a child to follow sound with the eyes. The game of "pat-a-cake" teaches visual lessons, too.

During your baby's first months, modify the nursery environment to help visual skills develop.

Presented as a public service by Dr. Walter C. Simpson, Optometrist, 113 Main St., Booneville, Ms., phone 728-4853.



North Mississippi Savings and Loan Association

101 NORTH COLLEGE STREET
BOONEVILLE, MISS.
PHONE 728-6241





DAR MEETS— The Natchez Trace Chapter, Daughters of the American Revolution, met Thursday afternoon, Jan. 6, at the Tiger Den at Northeast Junior College. Hostesses were (l-r) Mrs. George Oakley, Mrs. Valcour Smith, Mrs. Joseph Hurst, Regent Mrs. O.C. Robinson, and Mrs. Milton Waters.

At DAR Meeting

Convention Delegates Elected

The Natchez Trace Chapter, Daughters of the American Revolution, had its first regular meeting for 1983 at the Tiger Den at Northeast Mississippi Junior College on Jan. 6. Hostesses were Mrs. Joseph Hurst, Mrs. W.H. Anderson, Mrs. George Oakley, Mrs. Walker Smith, and Mrs. Milton Waters. Tables were decorated with potted jonquils and unique glassware and crystal. Among the glassware bottles used was eleven of a special edition for DAR by Franklin Mint depicting different pioneer women. An interesting bell collection was also displayed. The Regent, Mrs. O.C. Robinson and Mrs. Milton Waters, chaplain, led the

group in the DAR Ritual and Mrs. Paul Dobbins led the chapter in the pledge of allegiance to the flag of the United States. Mrs. Robinson gave a talk about Valley Forge in lieu of the planned program. She commented on her feelings of gratitude, which was intensified by visiting recently on the site, toward those people that participated in the founding of our country. She presided at the business session. Following the reading of the minutes of the previous meeting, the treasurer's report, the election of delegates and alternates to State Convention and Continental Congress, the meeting was adjourned with the repeating of the American's Creed.

Prospect News

By
MRS. DUDLEY LINDSEY
Correspondent

Church services here Saturday night and Sunday

were real good. Bro. Franks was the speaker. Mrs. R.L. Roberts and Lisa of Booneville were guests Sunday of Mrs. Delma Lesley and J.C.

Area Births

A Son For The Hux's

Mr. and Mrs. William A. Hux of Jackson announce the birth of a son, Scott Everett Hux. He was born Jan. 4 at the Baptist Medical Center in Jackson and weighed 7 lbs. and 3 ozs. Grandparents are Dr. and Mrs. Charles E. Treas of Oxford, formerly of Aberdeen and Mrs. E.E. Hux of Jackson. Great-grandparents are Mrs. Mildred B. Treas of Oxford, formerly of Aberdeen, Mrs. T.G. Garrett of Oxford, formerly of Booneville, Mrs. S.L. McGehee of Hollandale and Mrs. Dru Etta Arnoville of McComb.

A Girl For The Carters

John David and Katherine Renee Carter of 1805 Lawndale, Tupelo, announce the birth of a daughter, Candace Renee Carter. She was born Dec. 29 at the North Mississippi Medical Center in Tupelo and weighed 7 lbs. Grandparents are Gerald and Beverly Carter of Booneville and John and Brenda Dickson of Tupelo.

A Son For The Hankins

Mr. and Mrs. Larry Hankins of Horse Shoe Acres, Booneville, announce the birth of a son, Joseph Todd Hankins. He was born Jan. 7 at the North Mississippi Medical Center in Tupelo and weighed 8 lbs. and 12 ozs. Grandparents are Mr. and Mrs. Speed Tollison of Booneville and Mrs. Lois Hankins of Saltillo.

A Son For The Potts

Mr. and Mrs. Joe R. Potts announce the birth of a son, John Caleb Potts. He was born Dec. 28. Grandparents are Percy Potts of Rienzi and Mr. and Mrs. S.H. Staggs of Jumbertown. His great-grandmother is Mrs. Nettie Staggs of Rienzi. John Caleb has two sisters, Carla, 7, and Mary Jo, 5.

A Son For The Bakers

Mr. and Mrs. Tracy Baker of 304 North First St., Booneville, announce the birth of a son, Brain Allen Baker. He was born Dec. 18 at the North Mississippi Medical Center in Tupelo and weighed 4 lbs. and 6 ozs. Grandparents are Mr. and Mrs. Acker Allen of Wheeler and Wanda Baker of Booneville.

A Son For The Stroupes

Mr. and Mrs. Scotty Stroupe of Route 1, Booneville, announce the birth of a son, Jason Scott Stroupe. He was born Jan. 9 at the North Mississippi Medical Center in Tupelo and weighed 9 lbs. and 4 ozs. Grandparents are R.C. Rogers, Lorene Rogers, M.L. Stroupe and Modean Stroupe.

Wilson. Mr. and Mrs. Joe Eaves and Jodie Lynn of Baldwin were visitors Saturday of relatives here. Mike Smith spent Saturday night with Mr. and Mrs. Hershell Smith at Booneville. Mrs. Dudley Lindsey and



JERI LYNN THRASHER

Jerry and Glenda Thrasher of Route 3, Booneville, announce the birth of a daughter, Jeri Lynn Thrasher. She was born Jan. 5 at the North Mississippi Medical Center in Tupelo and weighed 8 lbs. and 12 ozs. Grandparents are Velma Jackson and the late L.Q. Jackson and the late Joseph O. and Edna Thrasher, all of Booneville.

Mrs. Tice Hall and Sissy of Baldwin shopped in Booneville Thursday and visited with H.T. Wilson, Jr. Wilson and Chuck Eldridge at Baptist Memorial Hospital. We extend our deepest sympathy of the Morris family in the death of Robert. He was buried Sunday at East Pleasant Ridge. Mrs. Bobbie Treece of Corinth was a visitor Friday of Mr. and Mrs. Joe Stone and children. Mrs. Ollie Irons and son, Jack, of Tusculumbia, Ala., were guests Sunday of Mr. and Mrs. Dudley Lindsey. Mrs. Mary Eddie Tyus of East Pleasant Ridge visited with Mrs. Dudley Lindsey Thursday morning. Mr. and Mrs. Larry Hill and children of Mantachie were guests Sunday of Mr. and Mrs. J.L. Hall and Kevin. Saturday dinner guests of Mr. and Mrs. Dudley Lindsey were Mr. and Mrs. Tice Hall and Sissey of Baldwin and Earl Chittom of Booneville. (News intended for last week.) Mr. and Mrs. J.L. Hall and Mr. and Mrs. Cliff Hall were New Year's dinner guests of Mr. and Mrs. Tice Hall of Baldwin. Mrs. Ilene Nunley and Mrs. Ida Powell were supper guests of Mr. and Mrs. Joe

Eaves and Jodie Lynn at Baldwin on New Year's Eve. Mrs. Maudie Hall spent New Year's Eve weekend with relatives at Wheeler. Mr. and Mrs. Larry Powell and Geneva were visitors recently of Mr. and Mrs. Joe Eaves and Jodie Lynn at Baldwin. Mrs. Audie Edwards and son, Houston, of New Albany were guests recently of Mrs. Maudie Hall. Lisa Roberts of Booneville returned home last Sunday after spending a week with her grandmother, Mrs. Delma Lesley, and J.C. Wilson. Mr. and Mrs. J.L. Hall and baby visited with A.C. Yarbber of Marietta. Jeff McGrew and Mrs. Wanda Kesler and Clay spent some time with their grandmother, Mrs. Ben McGrew at West Helena, Ark. Mrs. Maudie Hall spent last Friday night with Mr. and Mrs. Calvin Turner at Tupelo. Mr. and Mrs. Jack Robins of Booneville visited Mrs. Syble Smith and Mike. Mr. and Mrs. J.L. Hall and baby and Mrs. Maudie Hall visited with Mr. and Mrs. Jimmy Hall at Memphis. Mrs. Bobbie McElroy of Shady Grove and Mrs. George Pharr and daughter were recent visitors of Mr. and Mrs. Dudley Lindsey.

REBA'S FASHION PLACE

HIGHWAY 45 NORTH — BOONEVILLE, MISS. — PHONE 728-2188

Make Way For Spring

ENTIRE STOCK
10%-15% & 20% Off
EVERYTHING MUST GO
QUALITY FASHIONS AT DISCOUNT PRICES
MARKED EVEN LOWER

ALL LAY-A-WAYS MUST BE PICKED UP NO LATER THAN JANUARY 30, 1983.

NO REFUNDS — ALL SALES FINAL
HURRY—AND SAVE

By Girl Scouts

Local Cookie Sale Starts Friday

Some of the nation's most successful sales persons will be out in full force during the week of Jan. 14-22. During that week Prairie Council Girl Scouts will be taking cookie orders. Girl Scouts in Booneville will join in this sale which has become a Prairie Girl Scout Council tradition. Many of the old favorites will be on sale this year. Famous Foods of Virginia, Prairie Council's supplier for thirteen years, will again be the official baker of Girl Scout cookies. Seven varieties of cookies will be available: rich, chocolaty Thin Mints with oil of peppermint and other natural flavors; delicately light Shortbread cookies with a touch of brown sugar;

family favorites — Chocolate and Vanilla Sandwich Cremes; creamy Peanut Butter Sandwich; light cookies topped with peanut butter and smothered in a chocolaty coating — Peanut Butter Patties; the new Nutty Chocolate Chip; and last year's favorite — the chewy, caramel and coconut confection, striped with chocolaty coating called Caramel deLites. All varieties are free of artificial preservatives and artificial colors. Only unbleached flour and 100 percent vegetable shortening are used in these pieces. Profit from the annual Girl Scout cookie sales helps support local troop activities as well as Council activities.

Girl Scout cookie sales have in the past been used exclusively to support Prairie -Witha near Van Vleet and Dorothy Carrett near Corinth. The cookie sales now make up a major percentage of Prairie Council's operating budget. The Girl Scout Council is

also supported by United Way, community funds, and Council campaigns. If you are not called on by a Girl Scout, contact Wanda Prichard who is Booneville neighborhood cookie manager, for information on how to order GIRL SCOUT COOKIES.

For Spring Holidays

NEMJC Plans Florida Tour

Northeast Junior College will offer a travel opportunity to area residents during its spring holidays, March 13-19. The week-long trip to Florida includes a tour of historic St. Augustine, Daytona Beach, Cape Kennedy and the Kennedy Space Center, Disney World Magic Kingdom, and

Disney's latest theme park, EPCOT. Mrs. Anna Quinn of the English faculty is coordinating the trip. Cost of the tour includes roundtrip transportation via Barkley Travel Service of New Albany, six nights lodging at reputable motels, tickets to Kennedy Space Center, Disney World Magic Kingdom, Disney World EPCOT and travel protection insurance. Total cost per person is single occupancy - \$396, double occupancy - \$315, triple occupancy - \$285 or quad occupancy - \$270.

Because spaces are limited to only 46 people, those interested should send their checks to Mrs. Quinn no later than Feb. 1, to be assured of a place on the bus. For further information, contact Mrs. Quinn, c/o Northeast Junior College, Booneville, MS 38829, or call her at 728-7751, ext. 350 or 534-3238.

Check That Recipe

In last week's recipe for Vegetable Medley, Lila Johnson's recipe called for one cup mayonaise instead of one cup margarine.

ALL SALE SHOES 1/2 PRICE

ONE GROUP
CHILDREN'S SHOES \$10⁰⁰

Shackelford's Shoes

UPTOWN BOONEVILLE

WINTER SALE

CONTINUES

1/3 TO 1/2 OFF

GOOD SELECTION

The Villager

EVERYTHING YOU'VE ALWAYS WANTED TO KNOW ABOUT PAT- TERN FITTING AND WERE AFRAID TO ASK.

CHICAGO, DETROIT, NEW YORK, BOSTON, ATLANTA, MIAMI

Thousands Paid 8.00 To Attend This Clinic in 80 & 81. This Year ... In Cooperation With The President's Request To Fight Inflation — We Will Not Raise Our Tuition: As In The Past, Cut Out The Ad. Bring It With You and Pay Only \$5.00

\$3.00 OFF

© 1977

Clip and receive basic dress, slack pattern and suit dress pattern you can draft to fit your measurements. Also a pattern fitting manual. Morning Class Begin at 10:00 A.M. — Evening Class at 7:00 P.M. Tell your friends about this Ad. Classes Identical.

MONDAY, JAN. 24
HOLIDAY INN
HWY. 72 W. & 45 BY-PASS
CORINTH, MISS.

TUESDAY, JAN. 25
BOB'S RESTAURANT
302 N. 2nd STREET
BOONEVILLE, MISS.

THURSDAY, JAN. 27
FAIRGROUND COMMUNITY CENTER
212 FAIRGROUND LOOP
NEW ALBANY, MISS.

NO MORNING CLASS TUESDAY, JANUARY 25
BRING YOUR PRESSER FOOT

County Honor Rolls
Announced

The following students have been named to the honor roll for the third six weeks.

Thrasher

3rd grade
All A's
Paula Burns.

A's and B's

Ginger Gifford, Rachel Huddleston, Christie Lee, Rosanne Michael, Marsha Roberts, Christien Wylie.

4th grade

All A's
Jeanne Chaffin.

A's and B's

Jason Allen, Vicky Burcham, Kristie Jourdan, Tammi Looney, Angela Mize, Beth Phillips, Tina Robertson, Christon Sanders, Kristy Smith, Russell White.

5th grade

A's and B's
Christy Burns, Charles Eaton, Kertina Hurd, Jason McCreary, Donna Wren.

6th grade

A's and B's
Penny Breedlove, Cale Dunahoo, Dalane Dunn, Sammy Henderson, Mitzi Huddleston, Lorrie Jones, Amy Scott.

7th grade

All A's
Leigh Ann McCord.

A's and B's

Daryl Holley, Lee Ja Lauderdale.

8th grade

All A's
Gary White.

A's and B's

Steve Bullard, Lori Durham, Melissa Lee.

9th grade

A's and B's
Jennifer Anderson, Kevin Hare, Terry Perrigo, Kerry Tennison.

10th grade

All A's
Peter Bullard.

A's and B's

Stephanie Garner, Sonja Hendrix, Michelle McGaughy, Vicki White.

11th grade

All A's
Tracy Gifford.

A's and B's

Chris McCutchens, Tammie McGaughy.

12th grade

All A's
Jessica Goddard, Charla Huddleston, Keith Trimble, Karen Tye.

A's and B's

Suzzette Cosby, Dan Floyd, Sherry Fugitt, Lisa Garner, Angie Holley, Patty Lowery.

Marietta

4th grade
All A's
Lori Harris.

A's and B's

Kevin Hall, Gena Jacobs, Angela Johnson, Tracy Martin, Suzette Shirley.

5th grade

All A's
Rusty Slack, Shane Taylor.

A's and B's

Melissa Caveness, Britt Curlow, Renai Huddleston, Linda Stephens.

6th grade

All A's
Renae Glenn, Laura Hall, Tracy Lindsey, Chris McCreary.

A's and B's

Sabrina Dees, Melissa Fitzsimmons, Brandie White.

7th grade

A's and B's
Dan Moore.

8th grade

A's and B's
Sheila Fowler, Glen Johnson, Lori Wildmon, Sandra Wilson.

Wheeler

1st grade
All A's
Shayne Anderson, Susan Boren, Brandy Chisholm, Rodney Gambill, Jason McKinney, Kimberly Owens, Marty Pannell, Brian Walden.

2nd grade

All A's
Bobby Chittom, Danny Frederick, Ginger Hall.

3rd grade

All A's
Crystal Coats, Johnna Davis.

4th grade

All A's
Tina Godwin, Walter Jones, William Moses, Jason Smith.

5th grade

All A's
Billy Glover, Kevin Owens, Renay Scott, Mary Sides, Brent Wilson.

6th grade

All A's
Steven Baker, Carolee Holt, Donna Kirk, Chris Murphy, Alan Wilson.

7th grade

All A's
Louise Cristo, Monte Garner, Melanie Green, Paula Lambert.

8th grade

All A's
Steven Holley, Shannon Kirk, Nan Lindsey.

9th grade

All A's
Sharon Cagle, Becky Frederick, Sonya Green, Joyce Miller, Teresa Saylor, Camelia Shinault.

10th grade

All A's
Melinda Bolen.

11th grade

All A's
Kathie Barger, Cindy Worley.

12th grade

All A's
Kent Dees, Lisa Lindsey, Jeff McGrew, Rhonda Stevens.

Hill's Chapel

4th grade

All A's
Kristy Armstrong, Chad Barrow, Kristy Hutchens, Serena Pippin, Molly Smith.

A's and B's

Lynn Armstrong, Mary Ann Bennett, Robby Burcham, Rita Davis, Blenda Ford, Matthew George, Lee Ann Hodges, Chris McCoy, Ronald McVay, Pam Mooney, William Phillips.

5th grade

All A's
DeLisa Burcham, Kristi Jacobs, Michael Walker.

A's and B's

Greg Banegas, Terrie Brimingham, Rhonda Hughes, Tonya Latham, Gayle McVey, Alana Moorman, McKenna Mull, Amy Nanney, Debbie Smith, Brad Walden.

6th grade

All A's
Natache Cagle.

A's and B's

Amy Brewer, Daryl Burcham, Kim Cunningham, Sonya George, John Hersey, Robie Horton, Valerie Johnson, Alicia Kennedy, Robbie King, Greg Morgan, Jennifer Morgan, Beth Yarbrough.

7th grade

All A's
Kim Armstrong.

A's and B's

Stephen Akers, David Elloit, Deanna Fugitt, Laurie Harris, Tommy Hoard, Jennifer Lambert, Scarlett McGaughy, Steven Mitchell, Cristy Scott, Karla Tennison.

8th grade

All A's
Rhoda Crow, Lenena Holder, Lane Smith.

A's and B's

Michael Cleveland, Alicia Eaton, Amy Gargus, Karen Mathis, Brad Wilemon, Mary Wright, Tabatha Yarbrough.



THIS AD GOOD THRU
JANUARY 19, 1983



- FAMILY PACK -

USDA CHOICE	Chuck Steak	lb.	\$1.89
GRADE A	Chicken Breast	lb.	\$1.09
USDA CHOICE	Dinner Steaks	lb.	\$1.99



FRESH LEAN
GROUND BEEF

5 LBS.
OR MORE

LB. 98c

LIMITED

USDA CHOICE	T-Bone Steak	lb.	\$2.79
USDA CHOICE	Sirloin Steak	lb.	\$2.49
LIP-ON	Rib-eye Steak	lb.	\$3.99
REELFOOT	Stick Chili	lb.	\$1.99
	Reelfoot Bologna	lb.	\$1.49

COUNTRY BOY	Pork Sausage	lb.	99c
FRESH	Pork Liver	lb.	39c
50	FREE QUALITY STAMPS WITH PURCHASE ANY 2 PKGS. BRYAN SANDWICH MEATS		50
	Pork Feet	lb.	49c
	MORRELL Hot Dogs	12-oz. pkg.	\$1.09

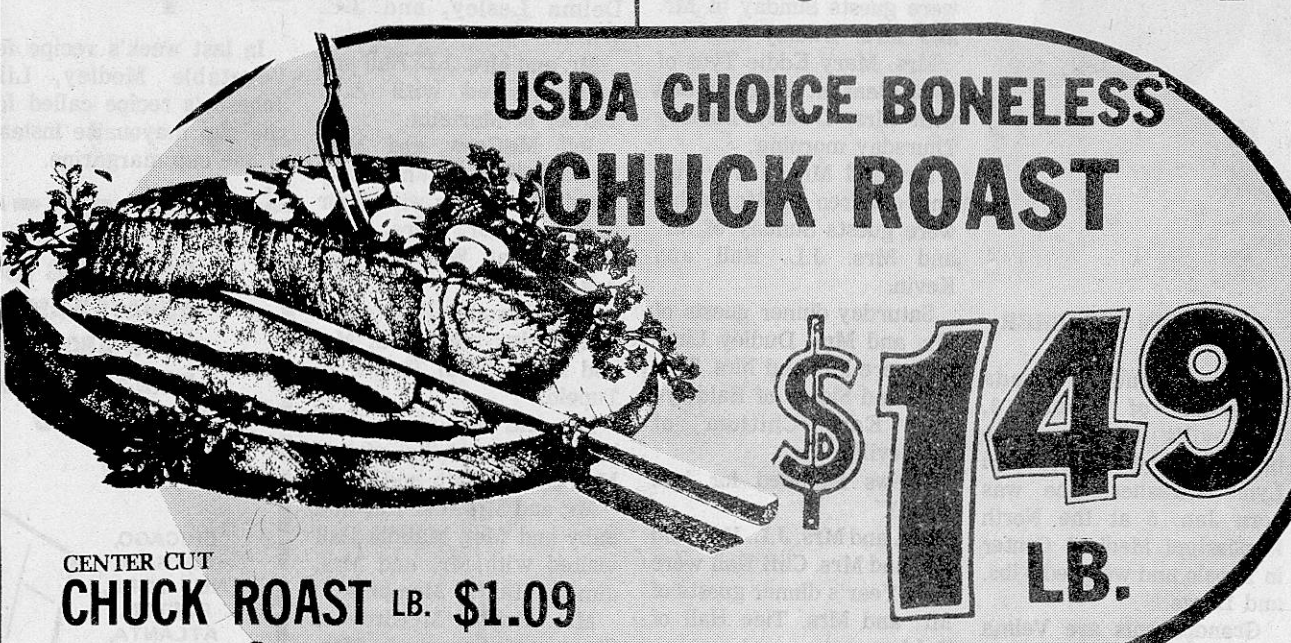

CENTER CUT
CHUCK ROAST LB. \$1.09

- SMOKED MEATS -

LIL BELLE	Ham Halves	lb.	\$1.99
SOUTHERN BELLE	Chicken Wieners	12-oz. pkg.	79c
SOUTHERN BELLE	Corn Dogs	18-oz. pkg.	\$1.69
SOUTHERN BELLE	Picnics	lb.	99c
BRYAN REGULAR OR KIELBASA	Smoked Sausage	lb.	\$1.99

WALDEN-ROWLAND

Big Star

Richtex Shortening
42 oz. Can 69c

With this coupon & \$15.00 additional grocery purchase. Excluding milk, tobacco. Expires January 19, 1983. Limit 1 coupon per customer.

- FREEZER MEATS -

HYDE PARK	Baking Hens	lb.	69c
IMPORTED	Catfish Steak	lb.	\$1.79
	Pork Crackerlings	lb.	\$1.19
	Hyde Park Turkey	HENS 10 LBS. & UP	89c
50	FREE QUALITY STAMPS WITH PURCHASE ANY TONY'S PIZZA		50

WALDEN-ROWLAND

Big Star

Sanka Coffee
16 oz. Can \$3.29

With this coupon good only at Big Star. Expires January 19, 1983. Limit 1 coupon per customer.

KEEBLER
CRACKERS

Zesta
saltine crackers
NET WT. 14 OZ. (1 LB.)

LB. BOX **89c**

HY M

GALLON JUG

LOW FAT GAL. \$1.69

KRAFT
Grape or Apple Jelly 2-lb. jar **99c**

Hunt's Manwich 27-oz. can **\$1.59**

KRAFT
1000 Island Dressing 8 oz. **79c**

Star-Kist
CHUNK LIGHT TUNA
IN SPRING WATER

STARKIST
IN WATER
OR OIL
CHUNK TUNA

YOUR CHOICE **79c**

6 1/2 OZ. CAN

HARDINS SLICED
French Bread loaf **79c**

Ronco Spaghetti 12-oz. pkg. **59c**

WALDORF
TISSUE
WHITE OR ASSORTED

4-ROLL PKG. **99c**

HYDE PARK CRINKLE CUT
Potatoes 32 oz. **99c**

HYDE PARK
Orange Juice 12-oz. can **79c**

MICRO-WAVE
Popcorn box **\$1.39**

HYDE PARK 10 Ct. 4 Pk.
SWEETMILK
OR BUTTERMILK
BISCUITS **69c**

- DAIRY -

KRAFT
Velveeta Singles 12-oz. pkg. **\$1.69**

Imperial Oleo 16-oz. bowl **69c**

HUNGRY JACK
Biscuits 5-CT. CANS **3/\$1.00**

ORANGE PINEAPPLE
Kraft Juice 32 oz. **89c**

SEALTEST
French Onion Dip bowl **59c**

HYDE PARK MILK

\$1.89

2nd GAL. \$2.19

SHORTENING

RICHTEX

42 OZ.

69¢

WITH COUPON & \$15.00 ADDIT. PURCHASE
LIMIT 1



Purina Dog Chow 25-lb. sack **\$6.99**

MAXWELL HOUSE Coffee MASTER BLEND bag **\$2.19**

50 FREE QUALITY STAMPS WITH PURCHASE ANY 2 BOXES HAMBURGER HELPER **50**

Bush Pintos 15-OZ. CAN **3/\$1.00**

Green Beans 28-OZ. CAN **2/\$1.00**

Mac. & Cheese 7 1/4-OZ. box **39¢**

Cut Green Beans 15-oz. can **39¢**

Kraut 10 OZ. **3/89¢**

Cake Mix box **79¢**

Clark's Sorghum bucket **\$3.99**

SUNFLOUR FLOUR

PLAIN OR SELF-RISING

5-LB. BAG **79¢**

LIMIT 2

COKE \$1.29

8-1 PINT BOTTLES

PLUS BOTTLES OR DEPOSIT

SUNFLOWER MEAL

5-LB. BAG **79¢**

LIMIT 2

IVORY BAR SOAP

PERSONAL SIZE

4 PACK **59¢**

Hyde Park Towels roll **59¢**

Hunt's Peaches 29-oz. can **89¢**

KRAFT MAYONNAISE

QUART JAR

\$1.29

LIMIT 2

PEPSI FREE

2-LITER

ALSO

PEPSI. MT. DEW, DIET PEPSI **99¢**

EACH

50 FREE QUALITY STAMPS WITH PURCHASE 28 OZ. JIF PEANUT BUTTER **50**

Baker's Chocolate Chips 12-oz. bag **\$1.29**

Cocoa Mix 12-ct. box **\$1.49**

Powdered Sugar 16-OZ. BOX **2/\$1.00**

Hunt's Ketchup 32-oz. jug **\$1.29**

MAXWELL HOUSE Coffee lb. can **\$2.59**

DUNCAN HINES Cake Mix YELLOW ONLY box **99¢**

KRAFT Peach Preserves 18-oz. jar **\$1.19**

Baker's Coconut 12-oz. bag **\$1.29**

WAGNER Apple Juice 32 oz. **89¢**

DIME BRAND Condensed Milk 14-oz. can **\$1.19**

SOFT Chili w/Beans 16 oz. **69¢**

Hyde Park Tuna 6 1/2-oz. can **79¢**

- FRESH PRODUCE -

Fresh Tomatoes lb. **49¢**

Collards bunch **59¢**

Celery large stalk **39¢**

Carrots 2 1-lb. bags **69¢**

Mushrooms 8 oz. **99¢**

FLORIDA Bag Oranges 5-lb. bag **\$1.39**

TEXAS RUBY RED Grapefruit 5-lb. bag **\$1.39**

CANADIAN Waxed Rutabagas lb. **4/\$1.00**

Yellow Onions 3-lb. bag **59¢**

MICHIGAN RED DELICIOUS OR JONATHAN Fancy Apples 3-lb. bag **99¢**

- GENERICS -

Bath Tissue 4 rolls **69¢**

Peanut Butter 18 oz. **\$1.19**

Drinks 12-OZ. CANS **5/\$1.00**

PRIDE-OF-ILLINOIS CORN

16-oz. can **2/89¢**

CREAM OR WHOLE KERNEL

U. S. NO. 1 WHITE RUSSET POTATOES

10 LB. BAG 99¢

County Honor Rolls Announced

Jumpertown

12th grade
A's and B's
Kim English, Bently Green, Vicky Owens, Pam Young.

11th grade
All A's
Joe Cissiom.

10th grade
All A's
Christy Eaton, Sherry Owens, Janet Yates.

A's and B's
Lisa Gray, Marsha Jenkins.

9th grade
A's and B's
Kathy Davis, Mark English, Myra Green.

8th grade
All A's
Terry Lauderdale.

3rd grade
All A's
Tawanna Sims, Penny Davis, Charlotte Green.

A's and B's
Todd English, Kissa Shugars, Candy Strickland, Michelle Lambert, Lana Reed, Tracey Robinson.

2nd grade
All A's
Becky Mauney

A's and B's
Kellye Green, Jeannie Shook, Rickie Davis, Kim Brown, Shane Reed, Tassie Storey, Bobby Thompson, Pamela Hester, Kristi Perrigo, Kelly Thorne, George Moore, Shane Goldman, Candi Pannell.

New Site

9th grade
All A's
Gichelle Akers, Angela Harris, Mark Johnson, Barbara Locke.

A's and B's
Kevin Coker, Debbie Edge, Jan Lambert, Missy Pounds, Sonja Shirley, Sandy Tennison.

7th grade
All A's
Tammy Owens.

A's and B's
Becky Coker, Cherie Lee, Becky Michael, Regina Wren.

6th grade
All A's
Madonna Davis, Ray Harden, Lee Ann Sweeney, Traci Young, Danny Yates.

A's and B's
Tracy Owens, Patricia Davis, Peggy Cissiom, Shelia Fugitt, Richard Downs.

5th grade
All A's
Greg Windham, Jennifer Harden.

10th grade
All A's
Katrina Akers.

A's and B's
Trey Lambert, Sam Michael, Dana Brown, Ginger Geno, Angela Hans, Laurie Stacy, Marcella White, Cindy Ward, Lori Stroupe, David Sweeney, Charlie Smart, Tracey Brooks.

11th grade
All A's
Michelle Cleveland.

A's and B's
Patilda Cartwright, Dwight Chaffin, Lori Denson, Lisa Dodds, Sara Greene, Tim Hisaw, Cheryl Hoffman, Loretta Lambert, Richard Shook, Pam Trimble, Ronny Ward, Mimi Livingston.

12th grade
All A's
Tammy Bridges, Allison Mull.

A's and B's
Alycia Allen, Melissa Davis, Wesley Green, Suzie Harris, Mark Michael, Diana Moore, Ginger Perrigo, Brian Rainey, Carolyn Taylor, Diana Wren.

A's and B's
Janeen Akers, Benny Brasel, Barbara Crowe, Bonnie Hunter, Dennis Mayo, Jeanitta Harris, Tony Pannell, Sandy Sparks, Tammy Sparks, Karen Taylor, Linda Taylor, Janie Williams.

CB Club News

By LADY BLUESURF

We are glad to report that Mrs. Nora Cain is better and hopes to be home before long. Twitty's mother, Mrs. Gracie Cain is a patient in room 25 in Baldwin. Telephone Lady's grandmother, Mrs. Mabel MacDougal, is a patient in Tupelo, room 4446. Big Daddy and ole arthritis have been wrestling this week. Pine Tree and Lame Duck are also not feeling too good. We hope all of you are soon better.

Happy birthday to Lady Blue Surf on Jan. 10 and to Little Telephone Girl on the 11th. Hope each of you have a nice day and enjoy many more.

An officer's meeting will

be Thursday, Jan. 13, at 7 p.m. at the Senior Citizen's Center on Mimosa Street.

Letterman, what did you get for Christmas? We've got to find out about this.

A business meeting will be Tuesday, Jan. 18, at 7 p.m. at West Side Community Center in city park.

Buffalo I says sometimes it almost pays not to stop when you really are supposed to. Someone plowed into the back of his car while stopped at the red light Sunday night.

Birdhunter carried his dad to check into the Veteran's Hospital in Memphis. We wish him the best.

Until next week, stay well, be happy and attend the church of your choice.

Booneville Schools Menus

Monday, Jan. 17
Chili, grilled cheese sandwich, tater tots, fruit cup, milk.

Tuesday, Jan. 18
Fried chicken, whipped potatoes, green peas, buttered roll, lemon cobbler, milk.

Wednesday, Jan. 19
Hot dog on bun, French fries with catsup, cole slaw,

fruit cobbler, milk.

Thursday, Jan. 20
Turkey and dressing with gravy, candied yams, green beans, celery and carrot sticks, buttered roll, pudding with topping, milk.

Friday, Jan. 21
Grilled hamburger with pickle and onions, French fries with catsup, fruit cobbler, milk.

Happy Birthday



ROBERT ADAM MOORE

Robert Adam Moore, son of Terry and Janice Moore of Booneville, celebrated his first birthday Jan. 9. Grandparents are Robert and Mattie Ruth Moore of Booneville and Elmer and Billie Michael of Ripley. Great-grandparents are Mr. and Mrs. O.S. Moore and Mr. and Mrs. Johnny Bridges, all of Booneville and Mrs. Helen Michael and the late Homer Michael of Ripley.



JOSHUA LEON

Joshua Dean Leon, son of Benita Leon of Booneville and John Leon of Texas, celebrated his first birthday Jan. 6. Grandparents are Dean Holder of Booneville and Thomas Holder of Baldwin and Jose Leon of Texas. Joshua is the great-grandson of Eulalar Holder of Booneville.



BETH HODGES

Beth Hodges, daughter of Mr. and Mrs. Jerry D. Hodges of Booneville, celebrated her fourth birthday Jan. 7. Grandparents are Mrs. Mary Lence of Ripley and Mrs. Dollie Hodges of Booneville.



JOSHUA BERRY MOORE

Joshua Berry Moore, son of Berry and Charlotte Moore of Jumpertown, celebrated his second birthday Jan. 10. Grandparents are Mr. and Mrs. Leon Burcham of Booneville and Mr. and Mrs. James T. Moore of Jumpertown.



DESIREE GEORGE

Desiree George, daughter of Mr. and Mrs. Larry George of Altitude, celebrated her fifth birthday Jan. 9. Grandparents are Mr. and Mrs. Leroy Foster of Altitude and Mr. and Mrs. George Long of Booneville. Great-grandparents are Mrs. Myrtle Cole of Altitude and Mrs. Ramer Wiginton of Jreinto

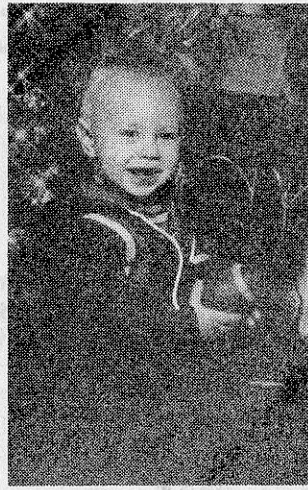

BLAKE WALDEN

Blakely Allen Walden, son of Mr. and Mrs. Wilbert Walden, celebrated his first birthday Dec. 6. Grandparents are Mrs. P.A. Walden of Booneville and Mr. and Mrs. Eugene Allen of Michie, Tenn. Blake is the great-grandson of Mrs. Virgie Tate of Michie, Tenn.



BRIDGET CARTWRIGHT

Bridget Dianne Cartwright, daughter of Nicky and Diane Cartwright of Booneville, celebrated her first birthday Jan. 7. Grandparents are Mr. and Mrs. Bobby Cartwright of Booneville, Ruby Bishop of Guntown and John Cartwright of Corinth.



APRIL MORGAN

April Dawn Morgan, daughter of Dewayne and Judy Morgan of Booneville, celebrated her second birthday Jan. 6. Grandparents are Mr. and Mrs. Bobby Hodges of Ripley, Emma Morgan of Booneville and Vernon Morgan of Memphis. April's godfather is Jerry Anderson of Booneville

Blackland News

By MRS. L.L. McALPIN
Correspondent

Mr. and Mrs. Jim Tucker of Corinth, Dr. Ellis Tucker and Mrs. Lance Hale, Kim and Scott of Oxford were Saturday guests of their mother, Mrs. Ethel Tucker. They returned to Oxford for the Tennessee basketball game in the Tad Smith Coliseum. Jim and Ann returned to Corinth after the game.

Thursday guests of Mrs. Eva Garner were Mrs. Beatrice Lewis, Mrs. Modena Burns, and Mrs. Gertrude Williams of Tupelo, and Mrs. Henrietta Oakley of Booneville. They enjoyed a delicious lunch and an enjoyable visit.

Greg Kelly and Tiffany of Altitude were Thursday visitors of Mr. and Mrs. Freddy Rutherford and Michael.

Mr. and Mrs. Roy Lambert and family are welcome as new residents of our community. They reside in the late Jess Le Croy home. The Rev. and Mrs. Paul Daniel and Gwen spent Friday and Saturday in Goodman with Mrs. Daniel's brother, The Rev. Walter Goldsmith and family.

Mr. and Mrs. Arthur Smith of Germantown, Tenn., were visiting Saturday with Mr. and Mrs. Roy Crawford. Friends are glad to have

Mrs. Rachel Harris home from the Tupelo hospital.

Mrs. Claude Trantham spent the week in Booneville with the Barry Yearbers due to the illness of Betty and Heather. We are glad to learn of their improvement.

Mrs. Ethel Tucker accompanied Mr. and Mrs. Brown McCutchen of Pisgah to Tupelo Tuesday for the day with the Rev. and Mr. B.B. Bailey.

Mrs. Bill Kinard of Memphis spent last Tuesday with Mr. and Mrs. Russell Hill.

Sunday afternoon visitors of Mr. and Mrs. Roy Crawford were Mr. and Mrs. Archie Smith of Baldwin and the Rev. Marion Payne of Blue Springs.

Mrs. Kenneth Hunter and Melissa of Corinth visited Sunday with Mr. and Mrs. Dayton Mayo and DeLanna and Mrs. Donna McCoy and Kevin.

Dr. and Mrs. H.T. Palmer and family of Baldwin were Saturday guests of Mrs. R.H. Kelly and Miss Ann Kelly.

Missy and Candi Guin of Booneville, Stephanie Guin of Baldwin, and Carla Fair of Wheeler spent Friday night with their grandparents, Mr. and Mrs. J.P. Guin.

Mr. and Mrs. Robert Kelly and Joe were eating Saturday night with Mr. and Mrs. Greg Kelly and Tiffany of Altitude.

Mrs. Bessie Arnold of Wheeler visited Thursday with Mr. and Mrs. Russell Hill.

Alyson Jones spent Friday night with Brenda Padgett. Robin Lambert of New Hope spent the weekend with Mr. and Mrs. Roy Lambert and family. Kathy Ballard has returned to the University of Northern Alabama in Florence.

Mrs. Roy Hodges of Dumas was an overnight guest Thursday of Mr. and Mrs. Charlie Rowland, Christi and Barry.

Dalton Garner and Dalton Guy were in Kosciusko Friday for the annual meeting of the Polled Hereford Association. On Saturday they returned by Starkville to see the MSU and Vanderbilt basketball game.

Sunday guests of Mr. and Mrs. Arthur Barnes and Jack were Susan Stocton and Amanda and Pam Wheeler all of Booneville.

Mrs. Elmer Rowland and Mrs. Charlie Rowland, Barry and Christi attended Laura Koon's birthday party Sunday afternoon in Booneville. Laura is the daughter of Nelson and Mary Koon.

Laura's little friends enjoyed cake and ice cream after singing "Happy Birthday" which was Laura's third birthday. Mr. and Mrs. Cecil Koon

Jr. were visiting Tuesday night in Tupelo with Mr. and Mrs. Herbert Guin.

Danny Joe McAlpin and friends attended the MSU vs. Vanderbilt clash in Starkville Saturday afternoon.

Belated sympathy is extended to the family of Mrs. Cora Bishop who recently died in Corinth. Miss Cora was a former resident of our community before entering a nursing home in Corinth last year. Miss Cora had been in a wheelchair for several years but she remained cheerful. She will certainly be missed by family and friends.

Mr. and Mrs. Louis Watson and family of Geeville were welcome guests Sunday of Christ United Methodist Church and had lunch with Mr. and Mrs. J.P. Guin. Jeanie Fair, daughter of Mr. and Mrs. Carl Fair, received the Sacrament of Infant Baptism Sunday in the Christ United Methodist Church.

Get well wishes are extended to Mrs. Christine Hughie and David McCrory of the Tupelo hospital and Mrs. Junie Goolsby of the local hospital.

Sunday guests of Mr. and Mrs. Russell Hill were Mr. and Mrs. Max Wilson, Alan and Brent of Wheeler.

Mrs. Pauline Geno spent the past week in Amory with

her daughter, Mrs. Bill Deaton and family while convalescing from surgery in Oxford the previous week. Pauline arrived home Monday and is doing well. Mr. and Mrs. Jim Kelly and Bill visited Sunday with Dr. and Mrs. H.T. Palmer and family of Baldwin. Lisa Eaton of Booneville

spent Saturday night with Michelle Clement.

Mackie McAlpin and Danny Joe McAlpin attended the Ole Miss vs Georgia basketball game in Oxford Monday night.

Lisa Eaton and David Graham of Booneville were Sunday visitors of Mrs. Leonard Graham.

BLACK ANGUS SEAFOOD & STEAK HOUSE

(Formerly Town Motel Restaurant)

Tuesday Night	Filet Mignon, Includes Salad	\$4.95
Wednesday Buffet	3 Vegetables, Roll, Drink included.	\$3.50
Thursday Night	Sirloin For Two, Includes Salad Bar	\$8.95
Friday Night	Seafood Buffet, All You Can Eat	
Saturday Night	Catfish, All You Can Eat- Salad Bar	

HOURS:
MON.-SAT. - 6:00 a.m.-9:00 p.m.
SUNDAY-6:00 a.m. - 3:00 p.m.
7 Days A Week
NEW MANAGEMENT AND EMPLOYEES 728-3800

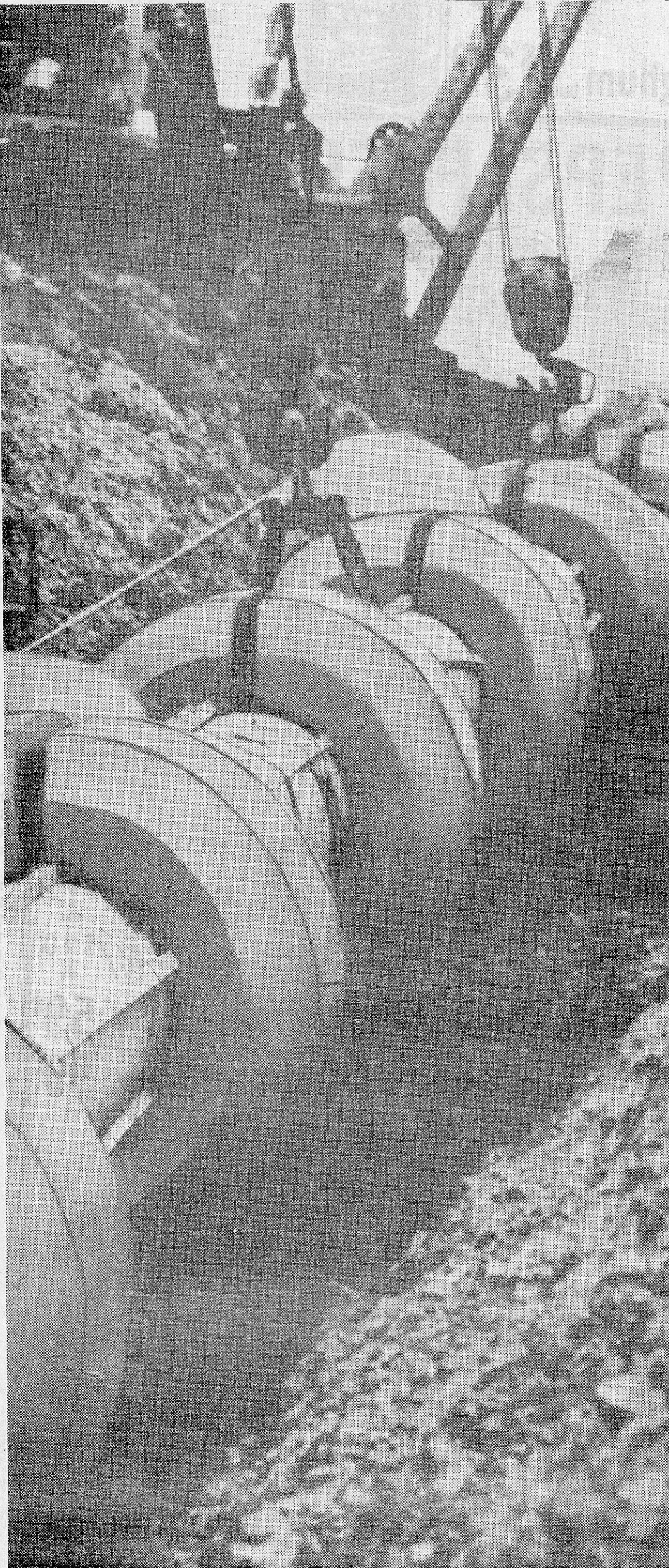

The Invisible Pipeline Connection

Imagine 9000 miles of steel pipe between hundreds of natural gas fields and Gulf South distribution points.

Imagine it because you can't see it. It's buried underground, virtually invisible. But it represents a billion-dollar investment that has made natural gas a way of life in the Gulf South.

It's our pipeline connection.

But it doesn't connect our natural gas to you. We don't drill or produce oil or gas so everything we deliver we buy under contract from others.

We buy trillions of cubic feet of natural gas for our customers and we try to buy on the best possible terms, for the present and for the future. But the price of gas has risen steadily for the last 20 years and particularly over the last five.

It's the biggest problem we have because we're only the pipeline connection between those who sell and those who buy. Price concerns us as much as it does you.

And as natural gas grows more valuable, the need for conservation grows more imperative. Conserve. The economic future of our region depends on natural gas. What we save today will be needed tomorrow.

UNITED GAS PIPE LINE COMPANY



where the search for new energy never stops

A UNITED ENERGY RESOURCES, INC. COMPANY

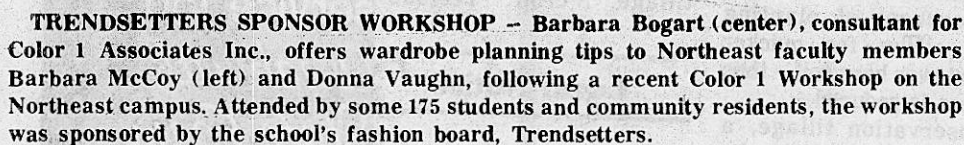

By VIOLA PRESLEY
Correspondent

Altitude News

By BLINDA DUNAWAY
Correspondent

Desiree George, daughter of Mr. and Mrs. Larry George, celebrated her 5th birthday with a party at her home on Saturday. Party guests included Edith Foster, Blinda, Jennifer and

George Harris and Mr. and Mrs. Joe Doty of Bigger-
sville. The group enjoyed a
delicious dinner, a session of
making pictures, ex-
changing gifts and the
pleasure of lovely holiday

Mr. and Mrs. Gary Eldridge and Todd Eldridge of Meridian have been recent guests of Mr. and Mrs. Frank Eldridge.

Homer Hare and Randa
Hare of Memphis and Leroy
Hare of Congo Park, Calif.

being transferred from the U.S. Postal office in Dallas to Washington. I hope that they will enjoy their new home there.

Murphy is president and general manager for Gold Bond Pest Control and has been for the past 13 years. He has served for seven years on the board of directors for the Mississippi Pest Control Association, served as president and vice-president for the Mississippi Pest Control Association, served two years on the Advisory Council to the Department of Plant Industry, Agricultural Division; and is a member of the Prentiss County Vocational Advisory Council as well as a member of the

Jimmy Murphy And Alice Bridges

William Bridges, and a second year student at the Prentiss County Vocational School in the Business and Office Department.

She has been in FHA, basketball, Math Club, Science Club, Pep Club, class vice-president and reporter, and a member of the Prentiss County Future Business Leaders of America.

[illegible]

WAL-MART

Spring Sale Fabric

"Craft Of-The Month"

ACS WONDER CROCHET CORD

Wonder Crochet Cord **1.97** Per Skein

Terrific Savings!
Knit Jersey Stripes and Solids by Burlington
 •50% Polyester, 50% cotton
 •60 Inches wide •Choice of bold, bright stripes and matching solids •Machine wash and dry
3.24 Yard

Terrific Savings!
Frolic by Ameritex
 •78% Kodel polyester, 22% cotton
 •45 Inches wide •Ideal for short sets, jumpers •Machine wash and dry
2.37 Yard

Terrific Savings!
Bon Soir
 •65% Arnel® triacetate, 35% Fortrel® polyester •45 Inches wide •Soft and silky
 •An ideal blouse weight fabric •Coordinates with Amaretta linen •Machine wash and dry
Arnel® is a trademark of Celanese Corporation
 Fortrel® is a trademark of Fiber Industries, Inc., a subsidiary of Celanese Corporation
2.97 Yard

Terrific Savings!
St. Moritz
 •50% Polyester, 50% rayon exclusive of ornamentation •45 Inches wide •A spring favorite •Moc eyelet prints in delicate patterns
 •Perfect for Easter
1.88 Yard

NEW "SKIP-FREE" UNIVERSAL POINT

88¢ Your Choice
 Save 22%
"Skip Free" Machine Needles
 •Size 11 for fine fabrics
 •Size 14 for medium
 Reg. 1.14

Pellon fuse'n'fold Pellon fuse'n'fold

63¢ Your Choice
 Save 28%
Fuse 'N Fold® Interfacing by Pellon
 •9.9 Feet x 1 1/4 or 1 1/2 inches
 •White only •Simple way to interface cuffs, waistbands, plackets •No. P-104 P-103
 Reg. 88c

POLYESTER NON ROLL ELASTIC

78¢
 Save 19%
4-Yard Hank Elastic
 •4 Yards x 3/4-inches
 •White only •Non-roll elastic
 No. 94D6 Reg. 97c

Eastgate Mall, Booneville, Miss.
 Open Daily 9-8
 Prices Good Thru Jan. 15, 1983
 Thurs.-Fri.-Sat.

WAL-MART

WAL-MART'S ADVERTISED MERCHANDISE POLICY—It is our intention to have every available item in stock. However, if due to any unforeseen reason, an advertised item is not available for purchase, Wal-Mart will issue a Rain Check on request, for the merchandise to be purchased at the sale price whenever available, or will sell you a similar item at a comparable reduction in price. We reserve the right to limit quantities.

VISA MasterCard



TNT PROGRAM FEATURES LOCAL POETS - Mrs. Versie Jones (far right), assistant librarian for the Eula Dees Memorial Library at Northeast Junior College, welcomes (l-r) Dr. Emory Jones, NEMJC faculty member from Iuka; Mrs. Erin Pitner, Tupelo; and Henry Dalton, Corinth, to a recent Tuesday Noon Thing (TNT) program sponsored by the library. Jones, Pitner and Dalton, members of the North Branch of the Mississippi Poetry Society, presented a program of poetry readings which included original verse as well as selections from their favorite poets.

East Pleasant Ridge News

By MARY EDDIE TYUS
Correspondent

We extend our sympathy to the Robert Morris family. He died Saturday morning in his home. Our love and prayers are with the family.

On Saturday Clifford Glover visited his daughter and her husband, Mr. and Mrs. Eston Stevens of Booneville.

Mrs. Marry Eddie Tyus visited Mrs. Dudley Lindsey Wednesday.

Guests of Mrs. Verda Mae Stubblefield last week were Mrs. Bobbie Sanders and Mrs. Peggy Echols of Booneville, Ann McCostlin of Baldwin and Mary E. Tyus of the community.

Mrs. Chessie Prentice and

her son and his wife, Mr. and Mrs. Bobby Tolar and Christi Underwood of Baldwin attended a birthday supper at Mrs. Minnie Mooney's home Friday night honoring Billy Morgan of Booneville and Robin Michael of Illinois.

Mr. and Mrs. David DeVaughn, Brad and Tracy of Booneville enjoyed Sunday dinner with his parents, Mr. and Mrs. W.H. DeVaughn. Later in the afternoon another son, Billy Joe DeVaughn of Baldwin, visited the DeVaughns.

Sharon Cagle enjoyed the ballgame Saturday night with Rhea Criswell.

Donna Pannell, Dedra Hall and Elaine Palmer of Tupelo visited their mother,

Mrs. Mildred Baxter, over the weekend.

We send get well wishes to our pastor's mother, Mrs. Vance Wallis, and to Clarence Perry who is in Tupelo hospital.

Guests of Mrs. Bobbie N. Jenkins over the weekend were Mr. and Mrs. Ricky Tyus and Amy of Fort Campbell, Ky., Dianne and Richard Davis of Tupelo and Mrs. Coy Gardner of Baldwin.

Visiting Mary Eddie Tyus Sunday afternoon were Mr. and Mrs. Robert Tyus and Mrs. Earline Fair of Amory.

Mark Cagle and Guy Russell Davis enjoyed skating on Saturday afternoon.

Mrs. Essie Merryman

spent the weekend with her daughter and family, Mr. and Mrs. Jr. Underwood of Pratts.

Mrs. Mary Jane Harling and Mrs. Mary Eddie Tyus made a business trip to Booneville on Tuesday. While there they visited Fred Shearon in Booneville hospital. We are happy to report that Fred is better and is home now.

Terry Chism spent the weekend in New York on his marine training.

Supper guests of Mrs. Bettie Key Sunday night were her children, Mrs. Irene Wallace, Sandra and Nancy of Baldwin, Joyce and Gregg Chism, and JoAnne and Mary Sides of the community.

Technology Improves Farm Production

By JAMES S. PARKMAN
Conservation Agronomist
USDA-Soil
Conservation Service

Production on thousands of Mississippi farms in 1982 surpassed even the most optimistic expectations. Weather, technical advances, plant breeding, and adoption of better cultural practices played a part in many of the record yields.

Technical advances have also played a major role in the adoption of conservation practices. From the first crude level developed to survey gradient terraces to the modern laser operated machines a steady stream of conservation equipment and materials have been developed.

Even the concept of gradient terraces with open outlets has been refined to conform to the modern

farmers. Many terraces no longer inch around the hillsides to closely followed contour lines. Terraces of present day are designed parallel, on wider spacing with closed outlets. This configuration and design allows for more efficient use of large farm equipment.

Underground tile outlets are strategically located in draws to slowly carry runoff from collecting basins down the watershed to safe outlets. These innovative terraces can be constructed so as to allow the front and back slopes to be cropped. Development of flexible plastic corrugated pipe placed underground has allowed this system to reduce problems associated with grassed outlets and sediment is trapped to further improve water quality.

Recently industry has introduced the terracing plow. This plow, built much like the rice levee plow, allows farmers to construct terraces at a more rapid pace - thus reducing cost of installation.

Conservationist are also making use of computers. USDA's Soil Conservation Service is now using computers to design terrace systems and programs are being refined to design land forming for irrigation purposes. Cropping systems that reduce soil erosion, make better use of moisture, and maintain the soils

productive capacity will soon be determined with the aid of computers.

As the 1980's approached agriculture began to look for ways to do more with less while maintaining profits. Farmers, researchers, and conservationists answered the call for help. Where few, less efficient drills were being used to solid seed crops, there are now at least 20 models. Researchers proved the narrow-row concept a good cultural practice and the industry responded by offering many different types of narrow-row planters. The narrow-row concept of planting crops allows for quicker canopy over bare soil - thus soil loss is reduced.

Conservation tillage, a method of planting crops by reducing trips across the field, was severely hindered from acceptance because of planters and weed control. Before the decade of the 80's began, there were over 100 different conservation tillage planters to choose from. These have been further refined to plant narrow-row, interseed legumes and grasses in existing pastures, and accomplish the whole planting operation in one trip.

Chemicals have been developed to aid in weed control where tillage previously controlled weeds. Special narrow-row cultivators and heavy mulch cultivators have been

developed to conform to this new method of growing crops the conservation way.

The most recent development now being tested is a machine that produces an electric shock that stunts weed growth and does little harm to the cash crop. If industry and researchers can further refine this concept, the first no-till cultivator will have been produced.

Engineers quickly got into the act and their input quickly produced conservation tools to aid in deep tillage, crop residue

shredding and spreading, and even concepts to reduce corrosion of overfall pipe.

What will the future hold? Continued efforts to further develop and refine those items mentioned will be needed. And certainly a renewed effort to encourage landowners to adopt the use of these items. Conservation is certainly being made easier for all of us.

Legal Notice

NOTICE OF SALE

Pursuant to the provisions of a certain Order of the Chancery Court of Prentiss County, Mississippi, recorded in Minute Book No. 50 at Pages 481-482, dated November 24, 1982, I, Phillip Cole, Chancery Clerk of Prentiss County, Mississippi, will on January 31, 1983, between the hours of 9:00 o'clock a.m. to 4:00 o'clock p.m., at the West door of the Prentiss County Courthouse, Booneville, Mississippi, offer for public sale the following described property:

100 acres of the Southeast Quarter of Section 4, Township 6 South, Range 7 East described as follows: Commencing at the Southeast corner of said quarter and running North 120 rods; thence West 160 rods; thence South 100 rods; thence East 160 rods to the point of beginning.

This the 11th day of January, 1983.

Phillip Cole, Chancery Clerk
Prentiss County, Mississippi
Jan. 13, 20 & 27, 1983
46-3TC

If you're looking for a good buy on car insurance - and great service, too...

Check with State Farm

I'll show you why State Farm offers you real value in car insurance.



MANFRED SAYLORS
BUSINESS: 728-9595
HOME: 728-6880
305 COLLEGE STREET
BOONEVILLE, MISS.

State Farm Mutual
Automobile Insurance Company
Home Office
Bloomington, Illinois



BULLETIN

Every Goodyear auto and light truck tire in stock on sale three days only.

(Includes Import Car & Light Truck Tires)

- Includes sizes to fit 98% of all U.S. imports.
- Includes Arriva and Tiempo All Season Radials.

- Includes all Eagle High Performance Radials.
- Includes Wrangler Light Truck Radials. And much, much more.

Don't Wait. Sale Ends At Closing Time Saturday Night.



Car card for identification and honored only at Goodyear Auto Service Centers. Use any of these ways to buy: Goodyear Revolving Charge Account • MasterCard • Visa • American Express • Carte Blanche • Diners Club • Cash

GOODYEAR

SEE YOUR INDEPENDENT DEALER FOR HIS PRICE AND CREDIT TERMS. PRICES AND CREDIT TERMS AS SHOWN AT GOODYEAR AUTO SERVICE CENTERS IN ALL COMMUNITIES SERVED BY THIS NEWSPAPER. AUTO SERVICES NOT AVAILABLE AT STARRED LOCATIONS.

STORE HOURS:
MONDAY-FRIDAY 7:30 A.M.-6:00 P.M.
SATURDAY-7:30 A.M.-5:00 P.M.

THERMON SAYLORS
MANAGER

HIGHWAY 45 NORTH
BOONEVILLE, MISS.
PHONE 728-6276

Dry Creek News

By CHRIS DAVIS
Correspondent

Mrs. Hazel Hager and Mrs. Linda Castleberry, Robert and Anna were Sunday visitors of Mr. and Mrs. Homer Green and Grady.

Mrs. Claudie Pritchard of Verona spent last week with Mrs. Jewel Hubbard.

Miss Rhonda Prentiss and Lannie spent a few days with Mrs. Shirley Lowe and family in Paris, Tenn.

Mr. and Mrs. Homer Green and Grady visited Mr. and Mrs. Roy Crawford recently.

Mrs. Chris Davis spent several days last week with Mr. and Mrs. Buck Mask in McKenzie, Tenn.

On Wednesday after church services Mr. and Mrs. William Copeland and family, Mr. and Mrs. Odene Bullock, Jerry Copeland and Mrs. Chris Davis visited with Mr. and Mrs. Bill Reed.

Earnest Yates spent last week with Mr. and Mrs. Duane Murley, Nita and Melissa.

On the sick list this week

are Miss Vicky Olive, Ripley hospital, Mrs. Christene Hughey and Burness Tapp, Tupelo hospital, Harold Jumper, Memphis, Claude Ford, Tony Morgan, Ripley, Mrs. Flannie Stewart and Mrs. Nora Kuykendall.

On New Year's Eve Mr. and Mrs. Junior Davis and Rod, Mr. and Mrs. Nick Lauderdale and Michelle, Chris Davis and Mr. and Mrs. Wayne Hunkapillar and family gathered at the home of Mr. and Mrs. Ronny Davis to welcome the new year in.

Marietta News

By EUELLA FARRAR
Correspondent

Mrs. Annie Lou Womack and Mrs. Myrtle Estes visited Miss Claudia Schoggin in Tupelo recently.

Mrs. Lucille Houston has returned home from visiting her children, Mr. and Mrs. Jack Houston and Brook of Memphis, and Mrs. Joy Houston Landrum, Kim and Milanda of West Memphis, Ark.

Miss Debbie Wilhite of Baldwin was a guest of Roger, Mary and Vickie Cagle Monday afternoon.

Mrs. Euella Farrar and father, Bardi Moore visited

Mrs. Jewel Chaffin and Mr. and Mrs. Jack Riddle Saturday afternoon.

Mrs. Hazel Moore of Alapaha, Ga., was an overnight visitor of Euella Farrar Thursday night.

Hazel visited Mrs. Annie Lou Womack on Friday.

Mr. and Mrs. Oscar Farrar of Baldwin were guests of Euella Farrar and the Roger Cagles Thursday afternoon.

Mrs. Annette Jackson, Mrs. Blanch Moore, C.T. Moore and Carla, Mrs. Mike Carter and Leslie Ann were Sunday afternoon guests of Mr. and Mrs. Willard Chaffin.

Mr. and Mrs. Roger Cagle and Vickie were Sunday dinner guests of Mr. and Mrs. Alton Cagle, Harold and Kenneth of the Casey Creek community.

Sorry Mrs. Wynna Bennett has been in the hospital but glad she is home now.

Legal Notice

Trustee's Notice of Sale

BY VIRTUE of a certain Trust Deed to me executed as Trustee on 3rd day of June 1981 by Jimmy Ray Downs and wife, Judy Downs to secure a certain indebtedness therein mentioned to the Peoples Bank & Trust Company, Inc. Tupelo, Mississippi (Booneville, Mississippi Branch Office) which is duly recorded in the office of the Chancery Clerk of Prentiss County, Mississippi, in Trust Deed Book 130 page 456 said indebtedness being past due and at the request of the Beneficiary therein, I will, on the 21st day of January, 1983 within legal hours at the Court House in the City of Booneville, sell to the highest bidder for cash the following described property, to-wit:

Part of the Northwest Quarter of Section 36, Township 5 South, Range 7 East, bounded as follows: Beginning at the Northeast corner of the West Half of said quarter; run thence South 1,049 1/2 feet for a true point of beginning; run thence West 247 1/2 feet; thence South 65 feet; thence in an Easterly direction 247 1/2 feet, more or less, to a point in the West right of way of Mississippi State Highway No. 4; thence in a Northerly direction parallel with said right of way 40 feet to the true point of beginning.

Part of the Northwest Quarter of Section 36, Township 5 South, Range 7 East, bounded as follows: Beginning at the Northeast Corner of the Tulon Written property as recorded in Deed Book 70, Page 394 in the Chancery Clerk's Office of Prentiss County Mississippi; thence go South along Highway No. 4, 175 feet; thence go West 247 1/2 feet; thence go North 175 feet; thence go East 247 1/2 feet to the point of beginning.

The title of said property is believed to be good, but I sell and convey only as Trustee.

Posted December 27, 1982

Ellis W. Finch TRUSTEE
P.O. Box 46
Booneville, MS 38829
728-4051

Dec. 30, 1982, Jan 6, 13 & 20, 1983
46-3TC

Forestry News

By ROBERT THORNTON
County Forester

With the beginning of a new year, we need to pause a moment and review our accomplishments of the past year.

In the past year we assisted 179 landowners with technical assistance, and advice. During the past year, we wrote 24 management plans for 1,721 acres for private landowners in Prentiss County.

There were 105 wildfires, burning 672 acres. This was an increase from the past year.

To help this problem we have talked to more people and let them know the consequences of wildfires burning. When forests burn, everyone loses.

In the reforestation program, we replanted 1,120

acres converting unproductive land to a more productive and economical species. We did timber stand improvement work on 1,106 acres and prescribed burned 1,007 acres.

While these acres seem impressive, there are 132,500 forested acres in Prentiss County with work being done on only 1 percent of the forest land.

There are many acres that need to be converted or have some type of improvement work done. Most landowners are not aware of the share programs available and of the many services your county forester can provide often at little or no cost.

If we can help or be of any assistance come by our office at 103 College Street or call 728-6883.

Sports

The Banner - Independent

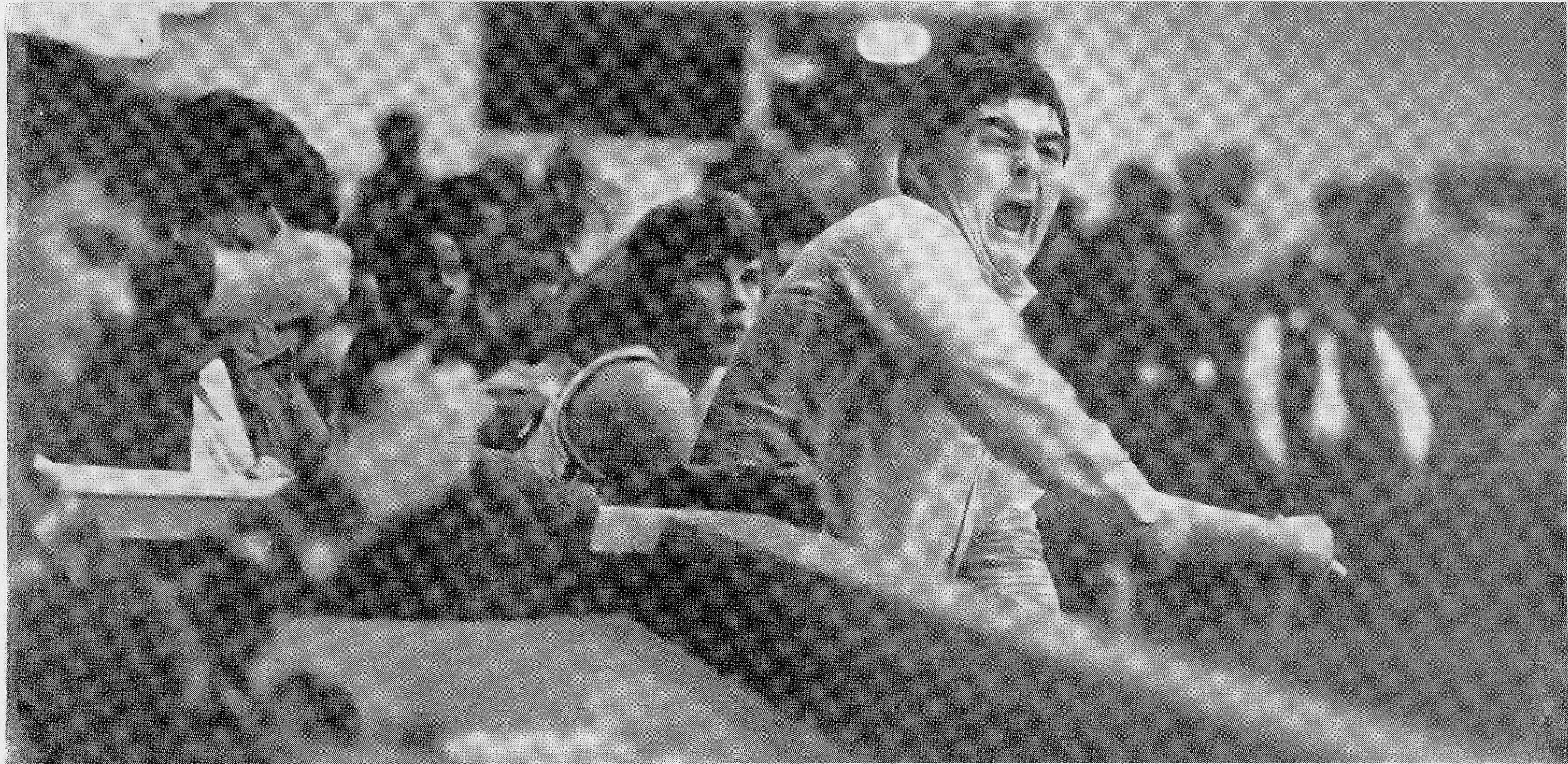

Jumpertown Manager Brent Mauney Shouts For The Cardinals

All Tournament Photos By Tim Rowland

County Champions

It Was No Easy Climb To The Top For Jumpertown

The Jumpertown Cardinals are alive and doing well. By capturing the Prentiss County Tournament, the Cardinals reached the top of the mountain, but it wasn't an easy climb.

Four years ago, when Guyton Wilkerson took up coaching residency in the westside hamlet, a once-proud program had fallen on hard times. Slowly, but surely, Wilkerson worked to rebuild the fortunes.

In the first year, Jumpertown won less than a handful of games. The next season, Jumpertown won less than ten games, but the laughter began to die down in roundball circles.

Last year, the Cardinals began to break through. After a rough start, Jumpertown came on to win 17 of their last 22 games and earned a coveted berth in the North Half. Suddenly, Jumpertown was no laughing matter anymore.

This year, Jumpertown has lived up to their advance billing. Still, the local skeptics were out in force, just waiting to see if the Cardinals were really that good, despite a 21-4 mark coming into the county tournament.

As has been the case for most of the year, The Cardinals did it the hard way. In their opener with a still-improving Thrasher club, the Cards trailed 45-38 with less than seven minutes to go.

To compound the troubles, Jumpertown had missed six one-and-one free throws along with shooting less than 50 percent from the field. Thrasher's bid for the finals was looking better with each passing minute.

Then, when things looked the toughest, Jumpertown

broke loose. Using their full-court press to pick up the tempo of the game, the Cardinals began to get control. "It was like they switched into another gear," commented one official working the contest.

Jumpertown outscored a good Thrasher team by a 20-11 count in the final seven minutes. Despite hitting less than 50 percent from the free throw line up to that point, the Cardinals hit five of their last six charity tosses when the money was on the table.

"They worry me to death," grinned Wilkerson, who has seen his team grow up through the past four years. "But, they've been able to do it all year. I didn't feel like we were out of the game, even when we were down seven points."

Seven points was the exact margin Booneville held over the Cardinals midway through the third quarter in the title match. The Blue Devils, bidding for the Cinderella award of the tournament, appeared they would win their third game in the fracas.

Sure enough, the Cards switched into high gear again. The margin was trimmed to one point, but the Devils hung on tenaciously. With less than four minutes to play, Booneville had a 50-49 upper hand.

That's when Jumpertown hit Booneville with a 13-5 blitz to capture the title. "It wasn't easy," retorted Wilkerson in the aftermath of the game. However, nothing has come easy for Jumpertown this year anyway.

To Booneville's everlasting credit, the Blue Devils gave the packed houses a thrill show over the course of

the tournament. There weren't many observers who could have predicted that Randle Downs' club would come within a heartbeat of winning the affair.

The Blue Devils hit 11-12 free throws in the final period of their opener against New Site to get by the Royals. No other club came close to that kind of performance from the free throw line throughout the tournament.

On the following night, Booneville managed just one field goal in the first five minutes against Wheeler. The Blue Devils trailed a young Eagle club by double figures more than once during the game. In fact, the Devils were left for dead on more than one occasion.

Somehow, Booneville prevailed. Playing their third game in as many nights, the Devils came close to making a clean sweep of their county rivals. Anybody that can beat New Site, Wheeler, and Jumpertown on consecutive nights deserves to win a title.

But the night and the tournament belonged to the boys from as far back as Jumpertown was forced to.

"We needed it and it was a team effort," praised Wilkerson. "We had been struggling a little bit and I think the victories helped to restore some of our confidence."

"We've had good balance for most of the year," continued Wilkerson. "All of our starters are capable of scoring and they compliment each other's ability."

To illustrate Wilkerson's thought, Jumpertown placed three starters in double figures each night. The leading scorer, Perry Perrin, had 21 and 22 points. Fine shooting

wing, Ricky Burress, had 12 points both nights.

Out front, charismatic point guard Kevin Simmons handed out 12 assists against Thrasher, then hit for 16 markers against Booneville. The Cardinal captain, Billy Prentiss hit for 13 points and 10 boards against Thrasher, then passed off for seven assists against Booneville.

Inside, low post Bently Green hit the go-ahead basket against Thrasher, then hit a clutch bucket against Booneville. Sixth man Glen Wilson, improving with each game, hit the winning free throw with :16 left to topple Thrasher. Charlie Durham, another key Cardinal backup, was hampered by injury but the Cardinals still managed to win.

One fan, shaking his head after the final, explained, "They don't overpower you. They aren't awesome, either. But when you look up at the scoreboard at the end, they manage to be ahead. You shake your head and you wonder what happened."

That's an apt description of the winner of the Prentiss County Tournament. Now 23-4 for the season, the Cardinals will continue their tough January schedule with a Friday night visit to Wheeler, a team itching for revenge.

"We just want to improve and get better," repeated Wilkerson. "I don't care as much about the record as I do about improving. You will lose some games against the good teams we are playing. But, the main thing is to get better."

Over the course of the past four years, nobody can doubt that the Cardinals have done just that.

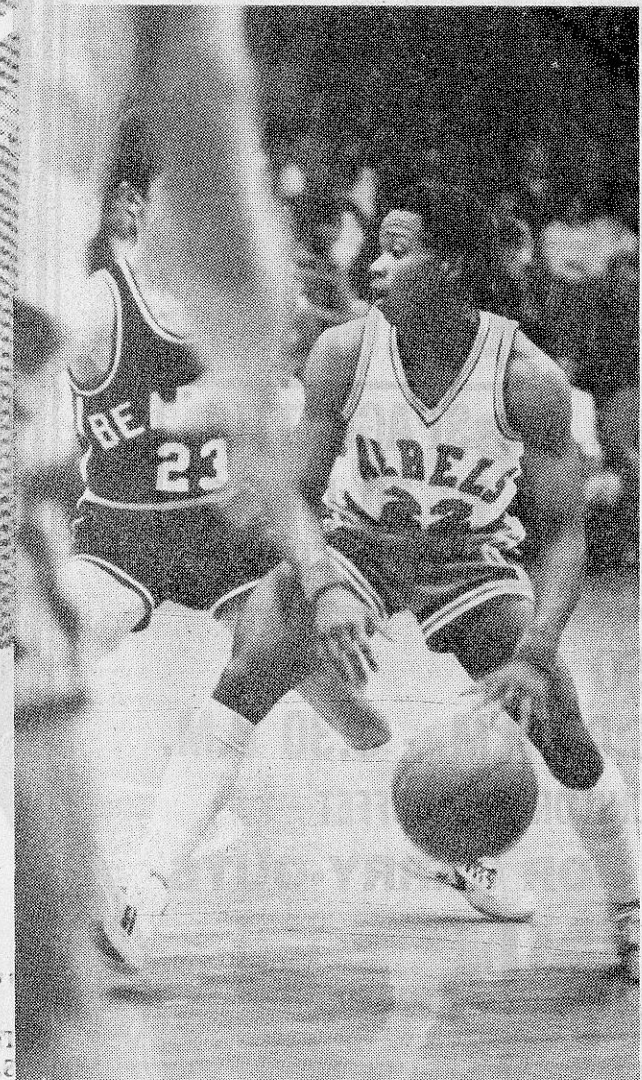

Thrasher's Calvin Davis



Booneville's Daphne Harvey

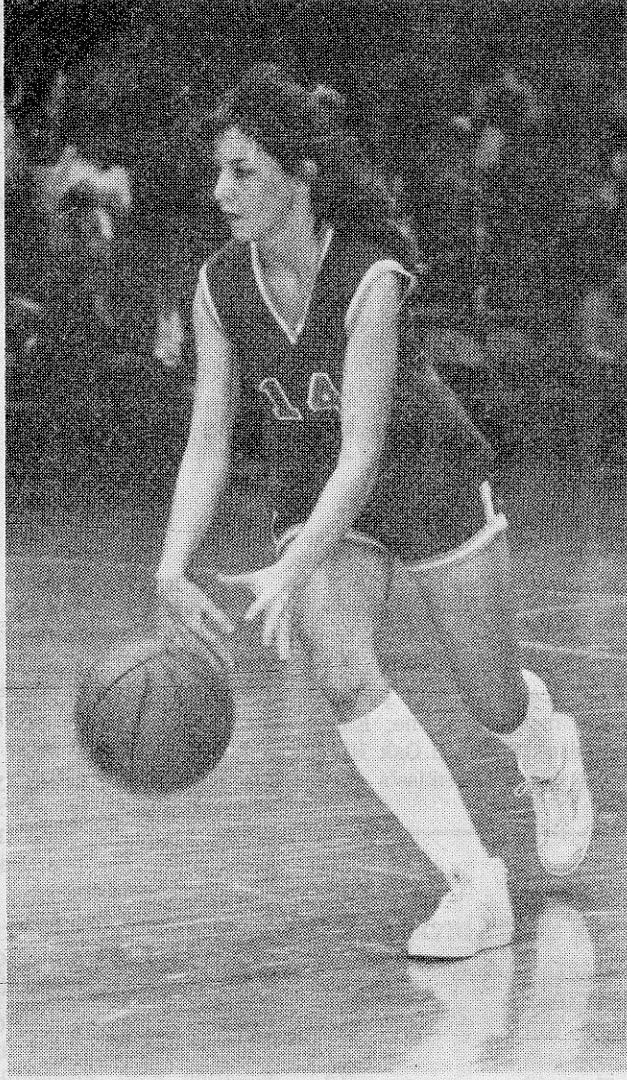

Thrasher's Jessica Goddard

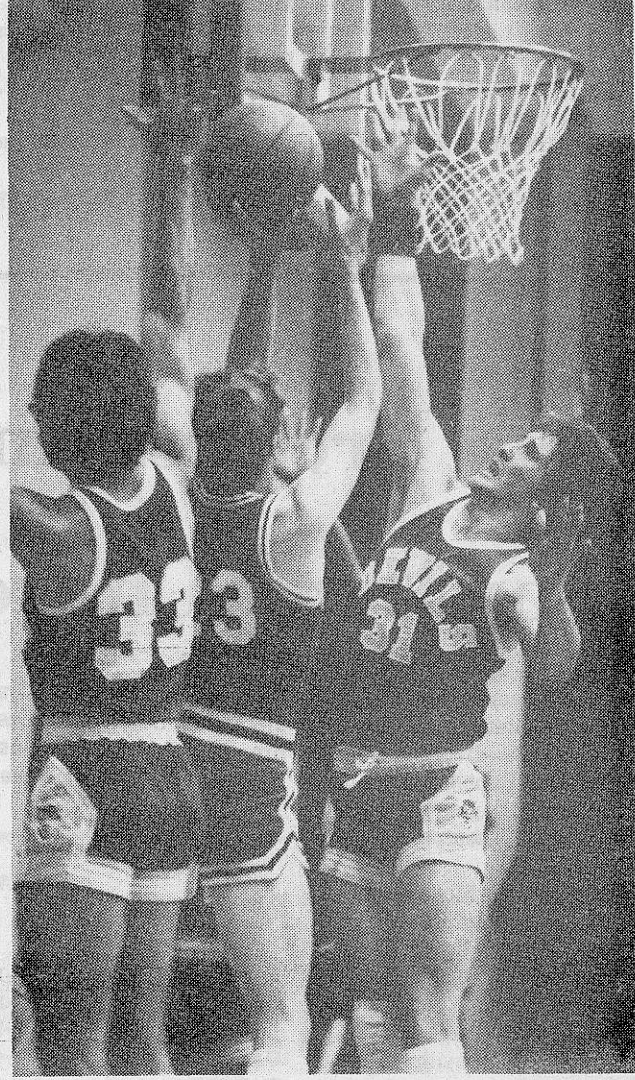

Blaylock, Morgan, Prentiss

Prentiss County Tournament

Cardinals, Devilettes Take Tournament Championships

By CLIFF LONG
Sports Writer

Jumpertown's Cardinals and Baldwin's Lady Bearcats emerged as Prentiss County's best last week in the annual confrontation of all the county teams.

Baldwyn met Booneville's Devilettes in the girls' finals. The Devilettes were undefeated before their Saturday night meeting, but the Lady Bearcats carted off a 33-31 victory. Tina Bender paced the Lady Bearcats with 11 points, while Kushing Sorrell had 17 for Booneville.

Perry Perrin had 22 points to lead Jumpertown to a 62-55 victory over the

Booneville Blue Devils. Booneville was ahead late in the fourth quarter, but Jumpertown's press, which was present throughout the game, began to "hurt Booneville," said Jumpertown head coach Guyton Wilkerson.

Wilkerson said part of his game plan was to make Booneville pick up the tempo of the game. He said as the game neared its end "Perrin and (Kevin) Simmons saw they were going to have to get to work." And work they did. Along with Perrin's 22, Simmons hit 17 and Ricky Burris 12, including a key shot on the third quarter buzzer that was a shift in momentum for the Cardinals. The score cut

Booneville's lead to one point and Jumpertown's press took it from there.

Larry Mackin had a hot hand for Booneville as he contributed 21 to the Devil cause. Bernard Anderson also managed to hit from everywhere by canning 19 points.

After a first-round bye, the Lady Bearcats defeated New Site's Lady Royals 52-28. Tina Bender was Baldwin's leading scorer with 12 points, while Melissa Harvell had 10. Chris Frost and Pat Sims had 8 apiece for New Site.

Booneville advanced to Saturday's game after a convincing 80-36 win over the Eaglettes. Kushing

Sorrell paced the Devilettes with 33 points, while Sovena Harris had 18 and Michele Young 13. Sharin Ragin led Wheeler with 14 points and Tangie Miller had 10.

In boy's action Jumpertown, after a first-round bye, had a tough match against Thrasher's Rebels. The Cardinals edged Thrasher 58-56. Wilkerson said his team was intimidated by Thrasher at the start of the game. Thrasher's Calvin Davis, with 19 points on the night, proved to be an intimidating figure as he sparked numerous picture-book fast breaks, but Jumpertown began to move late in the game.

Perry Perrin led all scorers with 21 points, while Ricky Burris had 14 and Billy Prentiss, who recorded a fine defensive performance, scored 13 points.

Paul McCutchen also hit in double figures for Thrasher with 10 points.

The Booneville Blue Devils had the longest road to the finals. On Thursday night the Blue Devils faced New Site. Booneville topped the Royals by a 44-38 margin.

Booneville stretched out to a 21-12 lead at the half and managed to maintain the lead throughout the game.

Victor Gardner led Booneville's way with 14 and point guard Bernard An-

derson contributed 10. Mark Barnes had 12 and Scott Moore 10 for New Site.

Booneville faced Wheeler on Friday night. The Blue Devils edged the Eagles, 42-39. Wheeler had a bye in the first round of action.

The Eagles jumped out to a 26-18 halftime lead, but good playing on both sides of the floor gave Booneville the win.

Larry Mackin hit 14 for Booneville and Victor Gardner 12 for Booneville. Mike Chandler led Wheeler scorers with 14 points on the night.

In other early round action, Wheeler's Eaglettes defeated Jumpertown's Lady Cardinals and Thrasher's Rebels defeated Baldwin's Bearcats on Wednesday night.

On Thursday night New Site's Lady Royals defeated Thrasher's Lady Rebels, 33-29. Chris Frost had 8 for New Site, while Lisa Garner and Jessica Goddard had 8 each for Thrasher.

In the closest game of the tournament (probably the closest in any Prentiss County Tourney) New Site topped Thrasher in a first-round B-team game. The score was 44-43, the final coming in the eighth overtime.

The Wheeler Eagles took the B-team crown with a win over New Site on Saturday night.

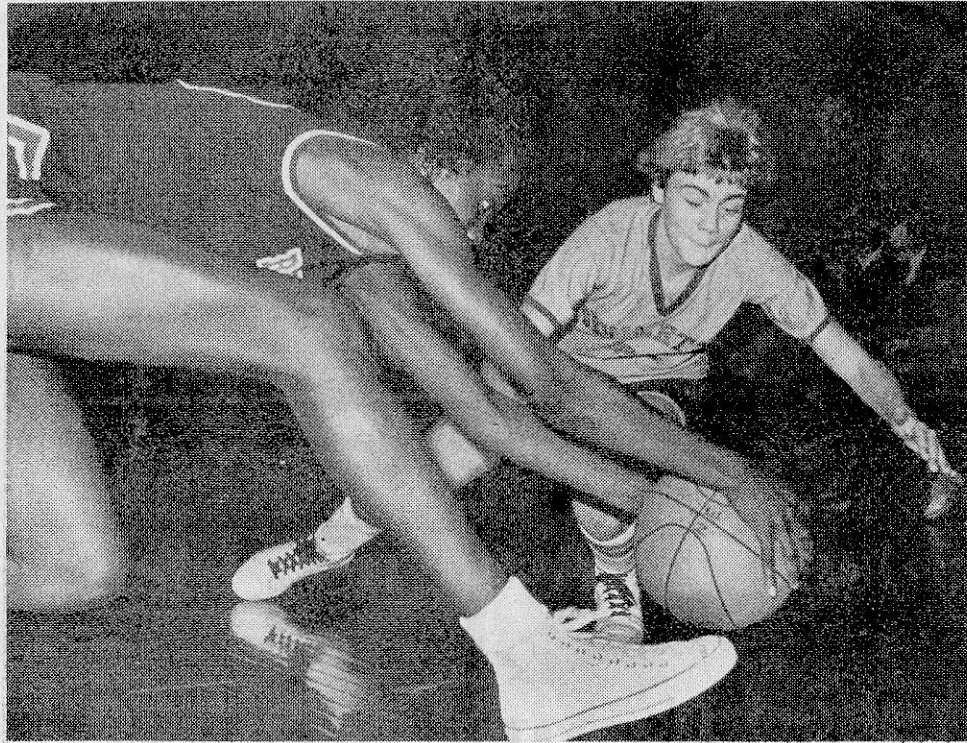

Baldwyn's Tina Bender And Booneville's Tori Smith Scramble For The Ball

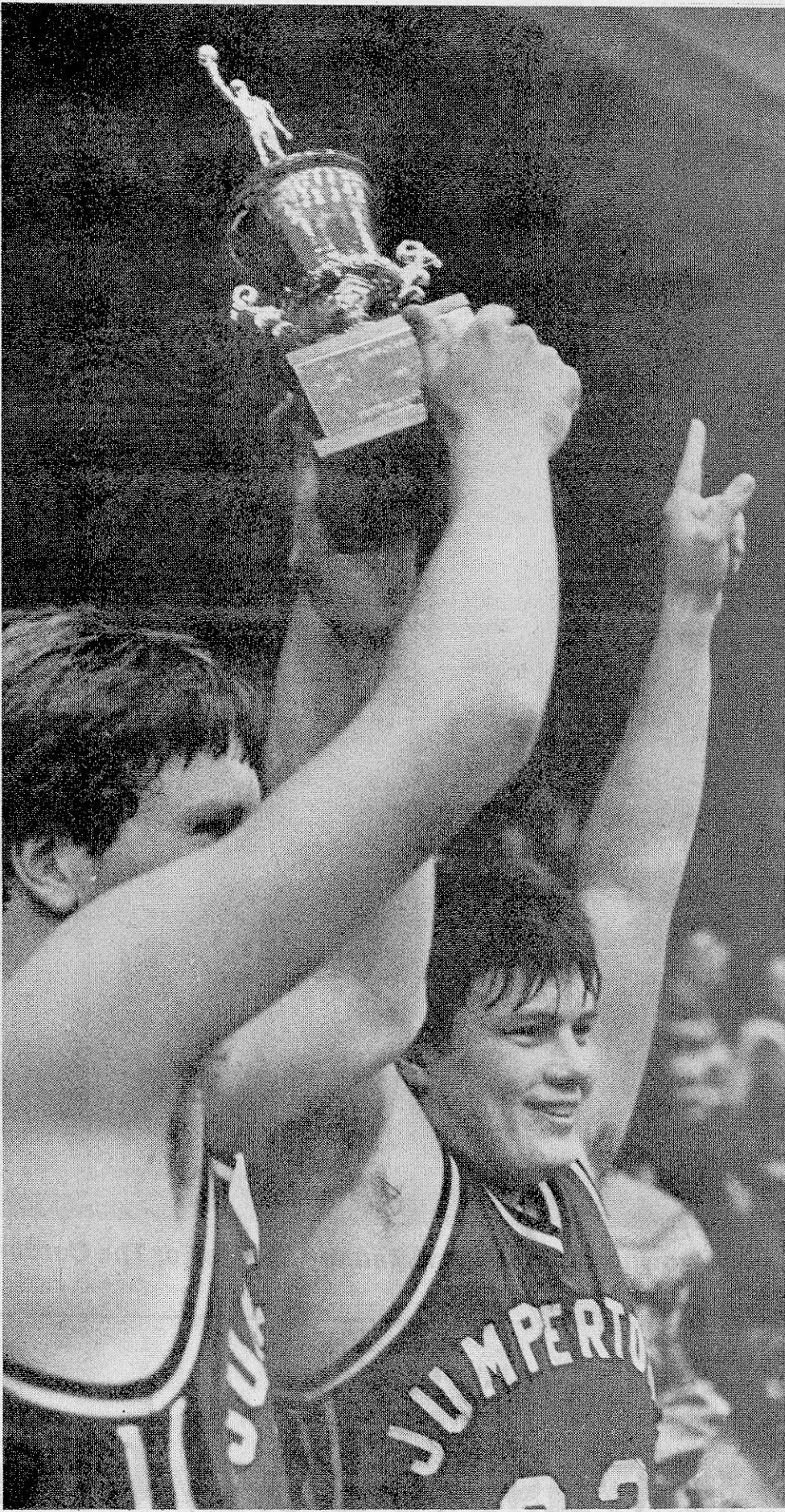

Bently Green And Billy Prentiss Celebrate

Correction

It was incorrectly reported in the caption under a photo in last week's paper that Jumpertown beat Charleston in a game played Dec. 30 at Jumpertown.

Charleston won the game 81-74.

Bucky Smith, coach of the Charleston team, is a former resident of Prentiss County.

Prentiss County Tournament All-County Teams

BOYS	GIRLS
JUMPERTOWN: Perry Perrin, Kevin Simmons, Ricky Burris.	BALDWIN: Melissa Harvell, Tina Bender, Tricia Nelson.
BOONEVILLE: Bernard Anderson, Larry Mackin, Victor Gardner.	BOONEVILLE: Kushing Sorrell, Sovena Harris, Michele Young.
WHEELER: Mike Chandler, Jerry Hollins.	WHEELER: Sharin Ragin, Tangie Miller.
THRASHER: Calvin Davis, Paul McCutchen.	NEW SITE: Chris Frost, Patsy Sims.
BALDWIN: Fred Harvell.	THRASHER: Jessica Goddard.
NEW SITE: Mark Barnes.	JUMPERTOWN: Tracey White.



AN EIGHT POINTER - Kenny Goldman of Thrasher recently killed two deer in Yalobusha County. One of the bucks was an 8-point and the other was a 7-point.

East Prentiss And Gaston Tied For Men's Church League Lead

East Prentiss and Gaston are now tied for top spot in the men's division of the Prentiss Baptist Association Basketball League. Both have 5-1 records for the season.

In action Monday night, Gaston downed First Baptist 42-40. Carlton Calvert led the scoring for Gaston with 19 points. Robin Young scored 17 for First Baptist.

East Booneville had a narrow escape in the last minutes of their game Monday night, hanging on

for a 46-40 spread over First Methodist. Scoring his best for the season, East Booneville's Mike Kelly was

high scorer with 26 points. In the final game, East Prentiss defeated Oak Hill, 58-34. East Prentiss's Ray

Livingston scored 16 points while Oak Hill's Rol Rinehart dropped in 10.

In youth action Saturday Jimbo Goddard led First United Methodist with 12 points while they beat Oak Hill, 37-23.

Crestwood fell to First Baptist 29-16. Bob Stutts led the scoring with 13 points.

In the last game, Gaston held on the top spot by defeating East Booneville, 33-28. Kevin Eubank was high scorer with 13 points.

STANDINGS			
YOUTH DIVISION			
E. Prentiss	5-1	Gaston	4-1
Gaston	5-1	1st Baptist	3-2
1st Baptist	4-3	Oak Hill	3-2
Oak Hill	3-4	1st Meth.	3-2
E. B'ville	3-4	E. B'ville	3-2
1st Meth.	0-7	Crestwood	0-5

PIZZA INN

WELCOME BACK

NORTHEAST STUDENTS & FACULTY
WE OPENED WHILE YOU WERE ON BREAK.

COME BY AND TRY OUR NEW PIZZA-INN

FEATURING:
NOON BUFFET

SUNDAY THRU FRIDAY
11:00 A.M. - 2:00 P.M.

- VARIETY OF PIZZAS
- SPAGHETTI
- LARGE SALAD BAR - 28 TO 30 ITEMS
- SANDWICHES - 13 TO CHOOSE FROM

- ALSO -

TUESDAY NIGHT BUFFET 6:00 P.M. - 8:30 P.M.
SPECIAL PRICES ON CHILDREN'S BUFFET

PHONE: 728-7505 FOR CARRY-OUTS

PIZZA INN

HIGHWAY 45 - BOONEVILLE, MISS.

NEXT TO NEW ORLEANS FAMOUS FRIED CHICKEN

Symposium Will Highlight Mississippians' Accomplishments

Is there a significant correlation between environment and mastery? The answer to this and more specific value questions will be explored during the program Mississippi Models: The Scientist-Technologist, the Political Observer and the Literary Scholar to be presented in three parts at Northeast Junior College during the upcoming semester.

The program, sponsored by the school's honor society Phi Theta Kappa and the North Mississippi Environmental Education Consortium, was funded by a grant from the Mississippi Committee for the Humanities. Cora Norman, executive director of MCH, announced the committee's decision to fund the project in mid-December, a college spokesman said.

The initial concept of the symposium, explained Jim Lamb, faculty adviser to Phi Theta Kappa, is to unearth

the elements that are responsible for the development of masters in the humanities who are native Mississippians.

Repeatedly Mississippi has been listed at the bottom in economic development, education, per capita income, technology... the list goes on. However, history has proclaimed the names of Mississippians who rank nationally in the fields of art, literature, music, philosophy, business, science, technology and politics.

Based upon this premise, the symposium's goals are four-fold, Lamb said.

"We hope to expose Northeast Mississippians to achievements of accomplished fellow Mississippians, to promote pride in Mississippi masters through presentations by Mississippians who have made outstanding contributions to humanity through their respective

achievements in the topic areas, to emphasize the worth and value of these achievements for the purpose of stimulating others to make more intense efforts to contribute to society and to provide interaction of the audience and presentors through a discussion of the value questions inherent," he said.

The first of the series Mississippi Models: The Scientist/Technologist will be presented 6:30-9:30 p.m., Jan. 18, in Seth Pounds Auditorium. Jerry Bostick, a native of Golden, Miss., is the featured speaker.

An employee of NASA since 1962, Bostick is currently Deputy Manager of NASA's Space Shuttle Program. His previous assignments have included manager of Space Transportation Operations, manager of Space Shuttle Payload Deployment and Retrieval Systems and Chief

of Technical Planning at the Johnson Space Center in Houston, Texas.

He served two years at NASA Headquarters in Washington, D.C., as assistant executive secretary to the NASA administrator and was a flight controller in the Mission Control Center during the Mercury, Gemini, Apollo and Skylab programs. Among his many awards, Bostick is recipient of the NASA Exceptional Service Medal.

He is the son of Mr. and Mrs. O.E. Bostick of Golden.

The Political Observer segment of the program will be led by syndicated columnist Bill Minor Feb. 15, while Dr. Peggy Prenshaw, assistant dean of Graduate School and associate professor of English at the University of Southern Mississippi, will address the questions of Mississippi literature April 26.

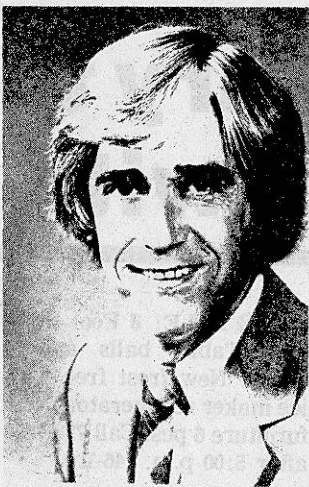

JERRY BOSTICK

In addition to the principal speaker, each of the programs will feature responding scholars, Lamb said. The target audience, he indicated, will include all segments of the Northeast Mississippi population.

"To achieve our goals, we hope to reach business personnel, industrialists, medical professionals, agriculturalists, blue collar workers, retired citizens, educators and students from the Northeast Mississippi area," he said.

The programs are free to the public. For additional information, contact Lamb on the Northeast Junior College campus at 728-7751, ext. 258.

Engineers To Supply 130,000 Seedlings

Last month the Nashville District of the U.S. Army Corps of Engineers contracted with the Mississippi Forestry Commission to plant almost 130,000 hardwood seedlings on a total of 220 acres of land along the Divide Section of the Tennessee-Tombigbee Waterway.

This planting is part of an overall effort by the Corps of Engineers and the Mississippi Department of Wildlife Conservation to establish a wildlife management area on some 19,000 acres of land in the Divide Section.

clade shagbark hickory, serviceberry, autumn olive, american holly, bicolor lespedeza, black gum, sawtooth oak, white oak, southern red oak, coralberry, chinese chestnut, dogwood, willow oak, water oak, pecan, and black walnut.

Also as part of the efforts to establish the Divide Section Wildlife Management Area, the Nashville District has contracted with Mississippi State University to perform a wildlife utilization study. The study will monitor the success and results of the planting program and suggest changes to maximize wildlife benefits to the area.

Waterfowl hasn't been forgotten by the Corps and the State Wildlife managers. The Mississippi State University Study is experimenting with establishing waterfowl food plants in ponds along the waterway. Also 30 nesting boxes have been installed to improve wood duck habitat and 50 more have been ordered for installation in 1983.

Finally, the Nashville District plans to construct two waterfowl holding ponds in Bay Springs Lake in early 1983. Although these areas will be operated as refuges they will improve the entire area for waterfowl and should result in excellent opportunities for hunting in the vicinity.

FTC Rules Protect Consumers

During the post-holiday months of January and February, the Federal Trade Commission receives more letters about mail order problems than at any other time of the year, according to Attorney General Bill Allain.

Most consumers who complain are unaware of a rule that gives them certain protections when shopping by mail - the Mail Order Merchandise Rule.

This Federal Trade Commission rule requires the seller to send your mail ordered goods within 30 days or when promised, or to give you the option of getting a prompt refund.

The rule requires that the seller mail the purchaser an

"option notice" if the promised shipping date can't be met. This notice includes the new shipping date and a postage-free method for you to cancel your order for a complete refund or to agree to the new shipping date.

If the company cannot meet the new shipping date, it must send a second option notice. The order will automatically be cancelled unless the purchaser signs the second notice and returns it to the company.

If the purchaser exercises his option to request a refund, the seller must mail the refund within seven business days if the order was paid by cash, check or money order. If the sale was by credit, the seller must

mail the papers to adjust the account within one billing cycle.

Under the Mail Order Rule, if not delivery period is promised, the seller must ship the merchandise no more than 30 days after the complete order is received, or he must send out the option notice.

Items not covered by the Mail Order Rule are photo-finishing, magazine subscriptions (except for the first issue), COD orders, seeds and plants, or credit orders where the purchaser's account is not charged before the goods are shipped.

If an order arrives, but it is damaged, the purchaser should immediately notify the seller and-or the com-

pany that delivered the product.

Instructions on how to handle damaged merchandise are often included with orders. If there are no instructions, the purchaser should write the company and explain the situation. Information in the letter should include the account number and the order number. A copy of the letter should be retained for the purchaser's files.

For problems with mail orders, the purchaser should first contact the seller and try to resolve the problem. If that does not work, he should contact the Consumer Protection Division of the Mississippi Attorney General's Office, P.O. Box 220, Jackson, MS 39205.

SNIFFLE SEASON IS HERE AGAIN!

See us for prompt, accurate attention to your prescription.

We also have a large line of non-prescription cough medicines, antihistamines, decongestants, and pain relievers.

HILL'S DISCOUNT DRUGS

605-B EAST CHURCH ST. - BOONEVILLE-728-8167

OASIS RESTAURANT

4 MILES NORTH ON HIGHWAY 45

- COUNTRY STYLE BREAKFAST
- STEAKS • CHOPS
- SEA FOOD
- HOME-MADE STEW & CHILI

OPEN: 5:30 A.M. TIL 9:00 P.M.

CLOSED SUNDAY

CHECK OUR LOW PRICES

PHONE 462-9400

DEAL & HESTLE DODDS

Grand Opening

Friday, 14, 15, 16

11:00 a.m.

HOURS:

MONDAY - THURSDAY 11:00 A.M. - 10:00 P.M.

FRIDAY - SATURDAY 11:00 A.M. - 12:00 P.M.

SUNDAY - 1:00 P.M. - 6:00 P.M.

THE LOG CABIN

715 COLLEGE STREET - BOONEVILLE, MISS. (NEAR THE JUNIOR COLLEGE)

• FULL TIME SUPERVISION • OUTSIDE ENTRANCE • 30 VIDEO GAMES

FREE T-SHIRTS

GUESS NUMBER OF

TOKENS IN JAR

(WIN 100 TOKENS)

- MS PAC-MAN
- CENTIPEDE
- JOUST
- DONKEY KONG
- MOON PATROL
- SUPER PAC-MAN
- SUB-ROC 3-D
- JUNGLE HUT
- ZAXXON
- TURBO-SITDOWN
- DONKEY KONG, JR.
- GALAGA

MANY MANY OTHERS

KNOW ABOUT OUR

- REPORT CARD WEEK
- SCHOOL ATTENDANCE AWARD
- BIRTHDAY TOKENS
- SUPER SUNDAY
- LADIES' NIGHT
- COLLEGE NIGHT

ONE OF MISSISSIPPI'S LARGEST & FINEST GAME ROOMS

LOOK FOR THE IRON DOOR!

FUN FOR THE ENTIRE FAMILY

PHONE 728-9066

Start your own January thaw!

Sell unwanted items with a hot classified action ad.

HOMES FOR SALE

FOR SALE: House and approximately 1 acre land in Cairo Community. Also 2 Sunn Speaker Amplifiers. Both reasonably priced. Call Money Mart 8:30-5:30 728-3111. 29-tfn

HOUSE FOR SALE: Under construction. Cardinal Drive, 3 bedroom energy efficient, 100 x 100 lot. \$24,500.00. Call Charles Walden at Builders Supply 728-7551. 33-tfn

FOR SALE: 1 Block Building and Lot. Approximately 1600 square feet. Ideal for storage or conversion. Call 728-8183. 14-tfn

FOR SALE: Attractive and comfortable brick residence in quiet dignified neighborhood. Financing at 9 1/2 percent. Donald Franks, 728-4494. 45-tfn

FOR SALE: 3 Bedroom House with 1 acre. Bath, dining room, big living room, 2 concrete porches, good well water or water and telephone line. Good garden spot. 6 kinds of fruit in orchard. Outbuilding. Meadowcreek Road, South of Meadowcreek Church. North of Hopewell Church. Archie Miles 728-9778. 46-1tp

FOR SALE OR LEASE: New 4 Bedroom, 2 bath, bi-level with double carport. On 3 1/4 acres. Call 728-3862 after 6:00 p.m. 46-4tc

FOR SALE

FOR SALE: SINGER ZIG ZAG-Repossessed Singer Touch & Sew and Cabinet. This machine zig-zags, makes button holes, monograms and decorative stitches. Sold new for \$389.95, pay balance of \$114.50 or arrange small monthly payment. Call or come by HOME SEWING CENTER, 205 West College Street, Call 728-3272. 44-tfn

FOR SALE: Would you believe? A 10 percent Mortgage Loan to qualified purchaser on mobile home and 5 acres. Call 728-8494. 38-tfn

FOR SALE, RENT OR LEASE: New Flashing Signs, including lights and letters. Rent to own available. EDGE SALES COMPANY, 728-7998. 15-tfn

FOR SALE: CHRISTMAS PUPPIES. AKC Miniature Dachshund, red or black. Several other breeds. Lay away. New Albany, MS 3897. 38-tfn

FOR SALE: Hardwood Slab Wood. \$35.00 per cord delivered. Call 728-6785. 44-2tp

FOR SALE OR RENT: Flashing Arrow signs. New Stand Signs \$310.00. Includes letters and lights. Set up on your business. Lease Purchase Plan. Call 728-5460. 19-tfn

FOR SALE: COME VISIT US! Carpet-Heavy plush regular \$12.99 to \$15.99 Now \$6.99 to \$8.99; Carpet-Heavy Cut Loop Anso IV \$5.99 to \$7.99; Commercial Carpet, Several Colors \$2.99 to \$3.99; Vinyl 12'-15' Congoleum and Armstrong, Gaf and others \$1.99 to 5.99; Light fixtures, large selection 1/2 list price; Bath Vanities 2'-6" with marble tops \$59.99 to \$189.99; Lamps, Brass, wood, glass, touchtronic, table and floor \$15.99 to \$67.50; Wallpaper-large selection \$1.49 S-R. SPECIAL SHIPMENT OF CARPET \$3.99-\$5.99 Yd., Ceiling Fans 48" with reverse \$69.95. Free Estimates, Financing Available. OUTLET HOME SUPPLY, Highway 72 East, Corinth, MS 287-7503. 44-tfn

FOR SALE: 12 x 60 Mobile Home, stove, refrigerator, new carpet, new underpinning, 2 bedrooms, call 728-3922 after 4:00 p.m. 44-3tp

FOR SALE: 10 Quilt tops, different prices. See Aurora Harris Marietta, MS or call 728-9649. 46-2tc

FOR SALE: 14 x 64 Mobile Home, CH&A, Aluminum siding, shingle roof, carport, brick under pinning, 18 x 26 red barn building on approximately 1 acre of land. Located on Golf Course Road. Call 728-5071 or 728-6365. 45-4tp

FOR SALE: PIANO-Wanted: Responsible party to assume small monthly payments on spinet-console piano. Can be seen locally. Write: (include phone number) Credit Manager, P.O. Box 521, Beckemeyer, IL 62219. 46-3tp

FOR SALE: LEFT ON CHRISTMAS LAY-AWAY-New Singer Sewing Machine, sews straight, zig-zags, buttonholes, monograms, appliques, with front drop in bobbin. Pay balance of \$92.60 or arrange easy monthly payments. Call credit manager Collect 1-287-1497. 45-tfn

FOR SALE: Almost new White eyel twin bedspread and canopy. Also yellow twin bedspread and canopy. Call 728-6495. 45-tfn

FOR SALE: Super 90 MF Deisel Tractor. 10 foot disk with new blades. Priced to sell. Call 728-8461. 44-3tp

FOR SALE: Beauty Shop to be moved. Complete with fixtures. Call 728-8170. Days. 45-2tp

FOR SALE: Blue Velvet Couch and Chair. Call 728-9047. 46-tfn

FOR SALE: Good quality, weed free, well fertilized mixed grass and Sericea Lespedeza Hay. \$1.75 per bale at barn. Edward McCoy, Rt. 1, Booneville, Call 728-9228. 46-4tc

FOR SALE: Coastal, Bermuda, Soybean and Clover Hay. Also Wood. W.T. Sorrell. Call 462-5173. 46-2tp

FOR SALE: Washer and dryer. Call 728-5514. 46-1tc

FOR SALE: 8 Foot Slat Pool Table, balls and 4 sticks. New frost free with ice maker refrigerator. New furniture 6 pcs. Call 728-4280 after 5:00 p.m. 46-1tp

FOR SALE: ONE WHITE EVENING GOWN. Call 728-6112 9:00 a.m. to 5:00 p.m., After 5:00 p.m. call 365-5837. 46-1tp

FOR SALE: DAN WESSON .44 MAGNUM REVOLVER COMPLETE WITH EXTRA BARREL, TOOL KIT & FIVE YEAR FACTORY WARRANTY \$299 CASH PLUS TAX. NEW COLT TROOPER .357 NICKEL FINISH & COMBAT GRIPS AT DEALERS COST. .22 LUGER \$99. USED WINCHESTER 1400 12 GA. \$119. MANY MORE BARGAINS AT HONEST TOM'S BIG IRON MOVEOUT SALE THURSDAY, FRIDAY & SATURDAY 10-6. HONEST TOM'S PAWNSHOP 1201 EAST CHURCH STREET - ACROSS FROM BARRON'S GROCERY. 46-1tc

AUTOMOBILES FOR SALE

FOR SALE: BUY HERE AND PAY HERE. Edward McKinney Used Cars. If you are 18 or older and working or have monthly income, we carry the note for you. You can pay weekly, every two weeks or monthly. Your credit is no problem here and we always have a large selection of good clean used cars. Located at 703 Tate Street, Corinth, Miss. Phone 286-6944. We buy, sell and trade. 05-tfn

FOR SALE: 1977 Monte Carlo, Landau, all power, power windows and seats. Cruise control, power sunroof, new upholstery. \$2300.00. Call 728-6202 or 728-2307. 35-tfn

FOR SALE: '78 Cadillac Coupe DeVille D Elegance. 50,000 actual miles. New tires, velous interior, real cream puff. \$5,800.00. Call 728-9391. 44-3tp

FOR SALE: 1980 Capri, low mileage, loaded, one owner. Call 728-7685. 45-2tp

FOR SALE: VW Rabbit, 1975, two door with automatic transmission \$800.00. Call 728-6757. 46-3tp

FOR SALE: 1976 Dodge Van, carpet, rack on top, ladder, spare tire, carrier, white spoke wheels. Call 728-7858 after 5:00 p.m. 46-1tp

FOR SALE: 1977 LUV Mikko, 4 cy., 4 speed, AM-FM, radio, air condition, chrome spoke wheels, mirrors and tool box \$3000. Also 1976 Mustang II, 4 cyl., automatic, white over red, rally wheels, \$1200.00. Call 728-7676 after 5:00 p.m. 46-1tp

FOR SALE: 1967 - 1/2 ton pickup, completely overhauled with tool box. Jane Cook, 728-7305 after 5:00 p.m. 46-1tp

FOR SALE: 1974 Plymouth Roadrunner Sharp. Call 728-3359. 46-tfn

FOR SALE: 1974 Oldsmobile Delta 88 white with white vinyl roof, 60,000 actual miles, second owner, air condition, good gas milage, good condition, power steering and brakes. Call 728-7575 or 728-5394. 46-1tp

NOTICE

NOTICE: Home Mortgage Loans available at WORLD FINANCE. Cash loans for all purposes. 515 East Church St., 728-8144. 45-tfn

NOTICE: Free to the Public-Scrap Lumber. Jordan Industries, Call 728-5324. 24-tfn

NOTICE: THORNTON'S BACKHOE SERVICE-No Job too big or too little. Call 728-7325 44-tfn

NOTICE: See us for all your income tax needs. Open Monday-Friday 9:00-5:00; Saturday 9:00-12:00. Income tax prepared after hours by appointment. H & R BLOCK, The Income Tax People. 728-7163. 46-tfn

REPAIR
SEARS, G. E. & WHIRLPOOL
WASHERS AND DRYERS
CALL 728-5514

NOTICE
INCOME TAX PREPARED.
16 YEARS EXPERIENCE.
WEEKS-AFTER 3:00 P.M.
ALL DAY SATURDAY.
Bluford Allen
SOUTH LAKE STREET
728-5596

NOTICE: Will baby sit small children in my home Friday and Saturday nights. Call 728-7460, call after 3:00 p.m. 46-1tp

NOTICE: IT'S BIG IRON MOVEOUT TIME AT HONEST TOM'S PAWN-SHOP. BRING CASH FOR LOW LOW DISCOUNT PRICES ON NEW & USED PISTOLS. 1201 EAST CHURCH STREET. NEW .22S & .25S FROM \$49! BRAND NEW .38S \$59 & UP! QUANTITIES LIMITED SO HURRY. 46-1tc

NOTICE: Will care for children in my home. Monday thru Friday. Located on bypass across from Campus Garden Apartments. Call 728-4848. 44-3tc

NOTICE: CLIFF WILSON'S BARBER SHOP is on 700 East Church Street. Across from Foodway. Clipper hair cut \$3.00, Hours: 6 until 6, Monday thru Saturday. Call 728-8559. 38-5tp

NOTICE: Burn's Plumbing and Electrical. Commercial and Residential Wiring and plumbing. Call 728-8177 or James Armstrong 728-8703. 42-tfn

FOR RENT

FOR RENT: Mobile Home, 2 bedroom, central heat and air conditioning. Inside City, all utilities paid, call 728-5867 28-tfn

FOR RENT: 3 Bedroom Mobile Home, unfurnished with air conditioner. References required. Call 728-8183. 21-tfn

FOR RENT: Small furnished guest house. Inquire at 205B State Street after 5:00 p.m. 44-2tp

FOR RENT: 2 Bedroom House on Small farm. 2 miles from Booneville. Recently remodeled. Prefer stable couple who could work on farm for all or part of rent. References required. Call 728-9811. 44-2tc

FOR RENT: 3 Bedroom House on Bryant Street. Central heat and air. Carpet. Stove furnished. Call 728-5567. 44-1tp

FOR RENT OR LEASE: Office Space on King Street. Carpeted and air conditioned. For more details call Bill Morgan 728-7824. 16-tfn

FOR RENT: 3 Bedroom, 2 Bath, Brick House, Carport, inside city \$225.00 per month. Call 728-5460. 45-tfn

FOR RENT: 2 Bedroom House, all major appliances furnished. Fireplace, central heat, call Thursday a.m. 728-7410 or after 5:00 p.m. 728-7410. 46-1tp

FOR RENT: 2 Bedroom Modern Home, Marietta Area. \$75.00 month \$50.00 deposit. (3) Bedroom, 1 bath, utility room and screened porch near school in Booneville. \$140.00 per month, \$100.00 deposit. For information call 1-601-935-8718 or local 728-6175 after 5:00 p.m. 46-1tp

FOR RENT: 1200 Sq. Feet modern unfurnished apartment. Private, garage, water furnished, 2 miles west of Booneville. No pets, central air, patio. Call 728-2590. 46-1tc

FOR RENT: 2 Bedroom Apartment, everything furnished. \$50.00 per week. Call 728-3493. 46-1tp

FOR RENT: House for rent - 3 bedroom fully carpeted. Call 728-5704. 46-1tp

LOST

LOST: STRAYED FROM HOME - 103 Cherry Street, off-white female dog. If seen call 728-5350. 46-2tp

NOTICE
WILL DO PAINTING, REMODELING, ROOFING, & CARPENTRY WORK.
CALL 728-7028 - 287-8247 19-tfn

DOZER WORK
DIRT WORK, HAVE KG BLADE & BRUSH RAKE.
JAMES WHITE
728-6752 32-tfn

TV REPAIR
TOM TURNER
218 N. 1st. ST.
728-3997
(ACROSS FROM PRENTISS MANUFACTURING)

CARDS OF THANKS

I would like to take this time to express my deep appreciation, and of all our family, for all the help, kindness and love, in any way, bestowed upon my precious loved one, my dear husband, Irvin Phelps. I would never be able to find words and I do not know all addresses. But we know, and God knows, every single deed of kindness.

The community wreath was so beautiful and all the flowers. We are so thankful for the donations to the heart fund, cancer fund, donations to the L.H.M.M., and money gifts, in lieu of flowers. What more can I say, than, God bless you.

I thank Doctor Cartwright for doing all he could, and for Doctor David Chase doing what he could. To all the nurses, aids and attendants, and any who helped in any way to make him more comfortable. Those who worked on his diet were always so kind, here, and in Tupelo.

Doctors Schreiter, Hill, Montgomery, Spencer, Nichols and other technicians, all nurses and others who helped in Tupelo, were the heights of kindness, as well as here in our home hospital. It's an experience etched so deeply in my heart. I will always remember it.

My thanks for the food, even some lovely meals prepared in full. We thank the McMillan staff for serving us from the time of death until the interment.

We thank Brother Alex Wayne for his wonderful words of comfort. Also I feel it proper to thank our fine police department for the help and protection they gave concerning the destruction to our home, during my loved one's dying days. The house did not matter deep down, but his death was so sad. Another thanks is to God, that he never knew it.

So for all things, for my family and me, I give my thanks, my love, and "God be with you," to all.

Mary Phelps

DAVIS & CHILDERS REALTY

100A South Second Street Booneville, Miss
Telephone 601-728-7328

Two Bedroom
2 Bedroom, 1 Bath home on two lots at Lake Mohawk
2 Bedroom, 1 Bath home on Massey Street. Very REDUCED
2 Bedroom, 1 Bath with 9 acres near Altitude
2 Bedroom, 1 bath frame, 7th Street. Good buy

Three Bedroom
3 Bedroom, 1 Bath, 3 acres, near Marietta
3 Bedroom, 2 Bath Brick home on Terry Street
3 Bedroom, 3 1/2 Bath frame home near Gaston
3 Bedroom, 2 1/2 Bath Brick home on Cherokee Park Ext.
3 Bedroom, 2 Bath on Westwood Drive REDUCED
3 Bdrm, 2 Bth Older Early Am. home-Marietta St.

3 Bedroom, 1 Bath Brick home on Washington St.
3 Bedroom, 1 Bath Brick on Franks Road
3 Bedroom, 1 Bath frame on Hatchie St.
3 Bedroom, 1 Bath frame on Ninth St.
3 Bedroom, 2 bath brick, with 8 or 33 acres. Altitude

3 Bedroom, 1 Bath Brick on Summer Lane
3 Bdrm, 2 Bth Brick, 4 ac, Old Marietta Rd, 10% loan
3 Bdrm, 2 Bth Brick, 14 acres on Hatchie Turnpike Rd.

3 Bedroom, 2 1/2 Bath Rancher on Comer Drive 3,000 ft.
3 Bedroom, 2 Bath, frame, older home on W. Church
3 BR, 2 bath brick, 1700 sq. ft. Large barn
3 Bedroom, 2 Bath, Frame, Garage, Park St.
3 Bedroom, 2 bath, Cedar & Brick Old Marietta Rd.

3 Bedroom 1 bth w efficiency apt in near McCarley Ave.
3 BR, 1 bath Brick on Glendale Dr.
3 BR, 1 bath frame on Quiet St.

3 BR, 2 bath, Duplex on Marietta St.
Four Bedroom
3-4 Bedroom, 2 Bath Brick on West Church Street

Land
2 acres on Bypass 250' frontage
50 acres with unfinished house, Meadowcreek Rd.
46 acres, 1/2 open, 1/2 timber, Blacktop Road on Dry Creek
67 acres and 104 1/2 acres of timberland near Hopewell
126 acres, on Hwy 4 East, 3 lakes, 3 Houses
29 ac of cutover Land in Tishomingo Cnty-\$22.50 per ac
5 ac Bldg Lot and 2 1/2 acre Bldg site on Old Marietta Rd.
Lot at Lake Mohawk-\$800.00
Comm bldg on Escel Lot-Hwy 45 & Hwy 30-Frankstown
3 Resident Lots on North Haven Drive
Comm. Bldg. & Lot corner of E. Church & Miller Cir.

Robert Davis, GRI.....365-8021
Travis Childers, GRI.....728-7694
Jackie Smith728-7223

COSBY DOZER SERVICE
DIRT WORK, CLEARING,
PONDS, V-DITCHES, ETC.
PHONE 728-6365

FOUND DIAMOND AT PIERCE APPLIANCE
PROOF OF OWNERSHIP REQUIRED.
728-7146

Avoid The Credit Hassle
TV'S, STEREO'S, WASHERS, DRYERS, STOVES, FREEZERS, REFRIGERATORS.
• Rent Applies To Purchase
• Rent By The Week or Month
• No Creditors' Checked
• Free Service Included
• No Deposit
• No Obligation
Rental Shack
College Street
Booneville, Miss.
Next to Western Auto
728-2521 19-tfn

REAL ESTATE FOR SALE

Frame House, Barn & 5 2/3 acres in Wheeler

3 BR, 2 1/2 Bath, Brick, 1 acre land, Blackland
Older house large lot with extra dwelling in town
3 BR, 2 Bath, Den, Carpet, CH&A, Brick, old house, corner lot, Smith & Hwy 4
3 BR, Brick, Bath, LR, and 11 acres land, East
2 BR, Frame, 1 Bath, LR, Kitchen, Church St., Nice
2 BR, 1 Bath, Frame, 6.4 acres, Nice Country living
3 BR Brick, 2 Bath, LR-Den, CH&A, all up, 1 BR, Bath, Kitchen down, plus Green House, Restricted Neighborhood
3 BR, Frame, LR, DR, Kit, BRoom, and 3 acres land, in town
80 Acres cut over timberland, Jacinto
5.2 Acres, 80 Acres cultivation, West
3 Building lots in Jacinto Heights
115 Acres improved pasture, fenced, East

Other Dwellings And Land For Sale That Is Not Advertised—

FOR APPRAISALS & REAL-ESTATE-NEEDS

Theron S. Pounds
109 1/2 MAIN STREET
BOONEVILLE, MISS.
728-7873 — 728-4953

Insulate Now!
Here's How We Do It.

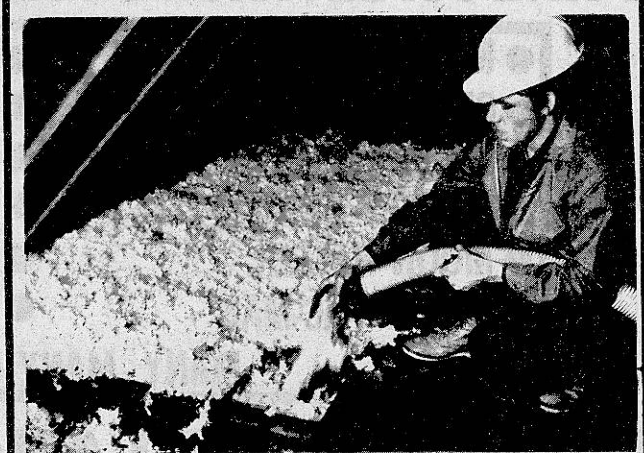

SWINNEY'S
AIR CONDITIONING
304 NORTH COLLEGE STREET
BOONEVILLE, MISS.
PHONE NO. — 728-6167 - 728-6061

FOR SALE ASHLEY HEATERS

ALL MODELS AVAILABLE.
PRICES REASONABLE.
Mr & Mrs. Lester Adams
RT.3, IUKA, MISS.
423-6104 46-2TC

NOTICE TO REAL ESTATE BROKERS

The Farmers Home Administration has the following rural housing properties for sale in Prentiss County:

2 three bedroom brick veneer dwellings in Jacinto Heights Subdivision, Booneville, MS.

1 three bedroom brick veneer dwelling in Golden Acres Subdivision, Frankstown.

9 three bedroom brick veneer dwellings in Meadowview Subdivision, Booneville, MS.

1 three bedroom brick veneer dwelling in Forrest Hill Subdivision, Baldwin, MS.

Any licensed real estate broker who is interested in listing the properties should contact the Farmers Home Administration county office at North Mississippi Savings and Loan Association Building, P.O. Box 372, Booneville, MS 38829. 46-2TC

READ 'EM AND REAP

HELP WANTED

HELP WANTED:
CRUISE SHIP JOBS! Great income potential. All occupations. For information call: 602-958-0426 Ext. 4915. 44-4tp

HELP WANTED: 50 GOOD PEOPLE NEEDED TO PAWN THEIR GUNS, CLASS RINGS & OTHER VALUABLES AT LOW RATES. APPLY IN PERSON FROM 10 TIL 6 AT HONEST TOM'S 1201 EAST CHURCH STREET. 45-1tc

AUCTION & YARD SALES

BIG BASEMENT SALE: Several families, clothes, bedspreads, curtains, household items and miscellaneous. Ralph Hare's home on Sportsman Club Road. Friday and Saturday, 8:00 a.m. until 4:30. 46-1tp

LAND POSTED
ALL LAND OWNED, MANAGED OR LEASED BY PERSONS LISTED BELOW IS POSTED AGAINST HUNTING, FISHING, TRESPASSING, LIVESTOCK RUNNING AT LARGE AND DUMPING GARBAGE.
Johnny T. Miller 12-9-83 William D. White 11-10-83

- Charlie Chase 1-6-84
- Odell Williams 11-18-83
Mrs. Floyd Ray 5-18-83
M.D. Ward 5-18-83
Billy H. Ward 5-18-83
Harold Ward 5-18-83
Dr. George W. Estell 5-18-83
W.E. Estell 5-18-83
Loraine McAnally 5-18-83
Orien C. Hare 11-1-83
George Otto Cooksey 5-1-83
- M-M John T. Perkins 10-21-83
- J.O. Wheeler 7-15-83
- Leroy Livingston 7-16-83
Charles Livingston 7-16-83
- Wyatt Breedlove 8-26-83
Billy Potts 8-19-83
- Johnny W. Browne 3-28-83
- Dennis Brown 3-23-83
J.L. Brown 3-23-83
Dwight Brown 3-23-83
Vance Jones 9-23-83
Harold Franks 10-13-84
David E. Chase 3-23-83
Henry & Sarah Windham 10-21-83
- Wayne & Faye Hall 10-21-83
Lillian Hardy 4-11-83
Roscoe Ricks 4-11-83
Houston Pharr 10-21-83
- Eithel Hurd 8-5-83
- Mrs. Clyde Gardner 10-21-84
M-M M.B. Wright 10-21-83
- Andrew Jackson 5-24-83
Johnny Johnson 5-24-83
Nell Davis 5-24-83
L.Q. Jackson 5-24-83
Mrs. Frank Smart 5-24-83
W.L. Hall 5-24-83
Martha Holloway Cartwright 1-14-83
Mrs. Earl White 2-4-84
J.G. Cleveland 1-21-83
W.D. Kernell 1-28-83
Martha H. Furtick 2-4-83
E.H. Stringer 2-4-83
Lex Houston 2-4-83
Jelena Green 2-4-83
Clyde Higginson 2-14-83
Mrs. Bolivar Rogers 2-18-83
Glayds Cartwright 2-26-83
Ottis Stevens 3-1-83
Wynna Bennett 3-11-83
Sylvester Smith 3-11-83
Dovie Runions 3-18-83
M M D.T. Thornton 4-1-83
Hubert H. Lambert 4-8-83
Joseph Jackson 4-8-83
Larry Jackson 4-8-83
Robert Huguley 4-16-83
D.E. Hester 4-29-83
Travis Barron 5-6-83
Mrs. Lee Cunningham 6-3-83
L.R. Brumley 6-10-83
Eric H. McCoy 6-8-83
Forrest Michael TFN
John W. Smith TFN
E.L. Moore 3-3-83
Ruth Donahue 3-16-83
- John Eaton Estate 11-18-83
A.J. Tolar, Jr. Estate 4-1-83
Mrs. J.J. Bryum Estate 5-24-83
Buddy Wells Estate 5-24-83
Jordan & Perkerson Estates 11-24-83
Annie Lee Estate 9-9-83
John Lusk Estate 5-10-83

ESTATE POSTED

Olen Gray Estate 10-8-83
G.O. Wilson Estate 9-16-83
Paul Botts 9-9-84
Baxter E. Smith Estate 10-21-83
G.W. Engle Estate 10-21-83
Sam Bailey Estate 7-15-83

Legal Notice

NOTICE TO TAXPAYERS OF PRENTISS COUNTY, MISSISSIPPI AND THE GENERAL PUBLIC

Notice is hereby given that suit has been brought against Danny B. Childers, Prentiss County, Tax Assessor and Tax Collector for failing to collect the taxes due the Prentiss County Board of Education from the City of Booneville, Mississippi property holders and his failure to collect said taxes in the sum of One Hundred Thirty-Seven Thousand Four Hundred Eight Dollars (\$137,408.00) has denied this amount of money to the Prentiss County school children. The Prentiss County Board of Education had to pay all of the expenses for the entire school year of 1979-1980 but the Booneville Separate School District which was not created until July 1, 1980, received the taxes on the property in the City of Booneville, Mississippi when the Prentiss County School System should have received said taxes. The Prentiss County Board of Education attempted to get District Attorney John Young to bring a Writ of Mandamus against Danny B. Childers requiring him to collect the taxes due the Prentiss County Board of Education for the 1979-1980 fiscal year, but District Attorney John Young failed and neglected to do his duty in this regard; therefore, it has become necessary for the taxpayers of Prentiss County, Mississippi to sue Danny B. Childers and require him to collect and pay over the taxes due the Prentiss County Schools for the 1979-1980 school year. The following taxpayers of Prentiss County, Mississippi have brought suit against Danny B. Childers and his bonding company, United States Fidelity and Guaranty Company for the payment of said taxes in the amount of One Hundred Thirty-Seven Thousand Four Hundred Eight Dollars (\$137,408.00): Edwin Brown, Larry Cosby, Gene Gray, Bill Wimberly, Harold Woodruff, and Lex Cain. The above taxpayers invite all other taxpayers in Prentiss County, Mississippi to join in this case as a Plaintiff and also invite the general public of Prentiss County, Mississippi to join in this case as a Plaintiff in order to see that the money which rightfully belongs to the Prentiss County school children is paid over to the Prentiss County Board of Education for the use and benefit of the Prentiss County school children.

This suit is styled and numbered as follows:

IN THE CHANCERY COURT OF PRENTISS COUNTY, MISSISSIPPI
PRENTISS COUNTY BOARD OF EDUCATION, EDWIN BROWN, LARRY COSBY, GENE GRAY, BILL WIMBERLY, HAROLD WOODRUFF, AND LEX CAIN, PLAINTIFFS
VS. CIVIL ACTION NO. 13,562
DANNY B. CHILDERS AND UNITED STATES FIDELITY AND GUARANTY COMPANY DEFENDANTS

If you desire to join in this lawsuit as a Plaintiff with Edwin Brown, Larry Cosby, Gene Gray, Bill Wimberly, Harold Woodruff and Lex Cain, please contact their attorney whose name and address is as follows:

GRANT(S) BARRY SUE SHELLEY, ATTORNEY AT LAW
200 NORTH SPRING STREET
TUPELO, MISSISSIPPI 38801
TELEPHONE: (601) 842-4112

Jan. 6, 13, 20 & 27, 1983
45-4TC

LETTERS TESTAMENTARY have been granted on the 3rd day of January, 1983, by the Chancery Court of Prentiss County, Mississippi, to the undersigned Executrix of the Estate of Mr. Irvin Heavener, deceased, notice is hereby given to all persons having claims against said estate to present the same to the Clerk of said Court for probate and registration, according to law, within ninety (90) days from this date, or they will be forever barred.

This 3rd day of January, 1983.

ETHEL HEAVENER - Executrix
Jan. 6, 13, 20 & 27, 1983
45-4TC

LETTERS TESTAMENTARY have been granted on the 3rd day of January, 1983, by the Chancery Court of Prentiss County, Mississippi, to the undersigned Executrix of the Estate of Mr. Irvin Heavener, deceased, notice is hereby given to all persons having claims against said estate to present the same to the Clerk of said Court for probate and registration, according to law, within ninety (90) days from this date, or they will be forever barred.

This 3rd day of January, 1983.

ETHEL HEAVENER - Executrix
Jan. 6, 13, 20 & 27, 1983
45-4TC

LETTERS TESTAMENTARY have been granted on the 3rd day of January, 1983, by the Chancery Court of Prentiss County, Mississippi, to the undersigned Executrix of the Estate of Mr. Irvin Heavener, deceased, notice is hereby given to all persons having claims against said estate to present the same to the Clerk of said Court for probate and registration, according to law, within ninety (90) days from this date, or they will be forever barred.

This 3rd day of January, 1983.

ETHEL HEAVENER - Executrix
Jan. 6, 13, 20 & 27, 1983
45-4TC

LETTERS TESTAMENTARY have been granted on the 3rd day of January, 1983, by the Chancery Court of Prentiss County, Mississippi, to the undersigned Executrix of the Estate of Mr. Irvin Heavener, deceased, notice is hereby given to all persons having claims against said estate to present the same to the Clerk of said Court for probate and registration, according to law, within ninety (90) days from this date, or they will be forever barred.

This 3rd day of January, 1983.

ETHEL HEAVENER - Executrix
Jan. 6, 13, 20 & 27, 1983
45-4TC

LETTERS TESTAMENTARY have been granted on the 3rd day of January, 1983, by the Chancery Court of Prentiss County, Mississippi, to the undersigned Executrix of the Estate of Mr. Irvin Heavener, deceased, notice is hereby given to all persons having claims against said estate to present the same to the Clerk of said Court for probate and registration, according to law, within ninety (90) days from this date, or they will be forever barred.

This 3rd day of January, 1983.

ETHEL HEAVENER - Executrix
Jan. 6, 13, 20 & 27, 1983
45-4TC

LETTERS TESTAMENTARY have been granted on the 3rd day of January, 1983, by the Chancery Court of Prentiss County, Mississippi, to the undersigned Executrix of the Estate of Mr. Irvin Heavener, deceased, notice is hereby given to all persons having claims against said estate to present the same to the Clerk of said Court for probate and registration, according to law, within ninety (90) days from this date, or they will be forever barred.

This 3rd day of January, 1983.

ETHEL HEAVENER - Executrix
Jan. 6, 13, 20 & 27, 1983
45-4TC

COLLEGE CINEMA
FRI-SAT.-7:30 P.M.
MON.-TUES.-WED.-THURS.
FIRST BLOOD
ORION
Trail of the Pink Panther

Legal Notice

IN THE CHANCERY COURT PRENTISS COUNTY, BOONEVILLE MISSISSIPPI 38829

Travis Dean Jackson and through his natural mother, Christine Jackson King Plaintiff(s)
v.
Mississippi State Board of Health and Travis DeWayne King Defendant(s)
Case No. 13,555

SUMMONS
(Service by Publication: Residence Unknown)
TO: Travis DeWayne King, whose last known address was Marietta, Mississippi; but whose present residence and address is unknown. You have been made Defendant in the lawsuit filed in this Court by Travis Dean Jackson and through his natural mother, Christine Jackson King Plaintiff, whose address is Route 1, Marietta, Mississippi 38856.

The Complaint filed against you has initiated a civil action alleging correction of certificate of birth, and seeking change of birth certificate. You are required to mail or hand deliver a copy of a written Answer either admitting or denying each allegation in the Complaint to Duncan Loft, Plaintiff's Attorney, whose address is P.O. Box 748, Booneville, Mississippi 38829.

YOUR ANSWER MUST BE MAILED OR DELIVERED NOT LATER THAN THIRTY DAYS AFTER THE 20th DAY OF JANUARY, 1983, WHICH IS THE DATE OF THE LAST PUBLICATION OF THIS SUMMONS. IF YOUR ANSWER IS NOT SO MAILED OR DELIVERED, A JUDGMENT BY DEFAULT MAY BE ENTERED AGAINST YOU FOR THE MONEY OR OTHER RELIEF DEMANDED IN THE COMPLAINT.

You must also file the original of your Answer with the Clerk of this Court within a reasonable time afterward.

Phillip Cole
Clerk of Court
By Irma Robinson D.C.
Dated: December 22, 1982

Dec. 30, 1982, Jan. 6, 13 & 20, 1983
44-4TP

Legal Notice

NOTICE OF SALE

WHEREAS, the United States of America, acting by and through the Farmers Home Administration, United States Department of Agriculture, is the owner and holder of the following real estate described in trust, securing an indebtedness therein mentioned and covering certain real estate hereinafter described located in Prentiss County, Mississippi, said deed(s) of trust being duly recorded in the office of the Chancery Clerk in and for said County and State:

GRANT(S) BARRY SUE SHELLEY, ATTORNEY AT LAW
200 NORTH SPRING STREET
TUPELO, MISSISSIPPI 38801
TELEPHONE: (601) 842-4112

Jan. 6, 13, 20 & 27, 1983
45-4TC

WHEREAS, default has occurred in the payment of the indebtedness secured by said deed(s) of trust, and the United States of America, as Beneficiary, has authorized and instructed me as Substituted Trustee, to convey said deed(s) of trust by advertisement and sale at public auction in accordance with the statutes made and provided therefore.

THEREFORE, notice is hereby given that pursuant to the power of sale contained in said deed(s) of trust and in accordance with the statutes made and provided therefor, the said deed(s) of trust will be foreclosed and the property covered thereby and hereinafter described will be sold at public auction to the highest bidder for cash at the front door of the county courthouse in the town of Booneville, Mississippi, in the foreclosed County at 11:00 A.M. on the 31st day of January, 1983, to satisfy the indebtedness now due under and secured by said deed(s) of trust. The premises to be sold are described as:

Lot Number 3 B of the Forrest Hill Subdivision as shown by the official map, plat and survey of said subdivisi-ly recorded in the office of the Chancery Clerk of Prentiss County, Mississippi, in Plat Book Number 1 on Page 46 to which direct reference is hereby made in aid to and as part of the description of this lot, same being located and situated in part of the Northwest Quarter of Section 35, Township 6 South, Range 6 East, in Prentiss County, Mississippi.

January 6, 1983
Date
Marion H. Mills
Substituted Trustee
Duly authorized to act in the premises by instrument dated June 14, 1982, and recorded in Book 136, Page 272, of the records of the aforesaid County and State

Jan. 6, 13, 20 & 27, 1983
45-4TC

PRENTISS DRIVE-IN CLOSED UNTIL MARCH 1

COLLEGE CINEMA
THURSDAY NIGHT
ALL SEATS 99¢
Trail of the Pink Panther

Legal Notice

NOTICE OF SUBSTITUTED TRUSTEE'S SALE

WHEREAS, on the 6th day of June, 1979, Mose A. Garrett and Jackie S. Garrett executed a Deed of Trust to J.H. Ray for the use and benefit of Baldwin State Bank, which Deed of Trust is recorded in Book 122, Pages 33-34 of the Land Records of Prentiss County, State of Mississippi; and

WHEREAS, Baldwin State Bank having substituted Tim Ford as Trustee instead of J.H. Ray, said substitution of Trustee having been executed on the 21st day of December, 1982 and recorded in Book 139, Page 123 in the Office of the Chancery Clerk, Prentiss County, State of Mississippi; and

WHEREAS, default having been made in the payment of the indebtedness secured by said Deed of Trust and the entire indebtedness having been declared due and payable the said Substituted Trustee having been required and directed by the said Baldwin State Bank to execute the trust, and I will, under the provisions of and by virtue of the authority conferred upon me by said Deed of Trust, on the 28th day of January, 1983, at the West door of the Prentiss County Courthouse in Booneville, Mississippi, within legal hours, offer for sale and will sell at public auction for cash and to the highest bidder, the following described real property, lying and being situated in Prentiss County, State of Mississippi, to-wit:

The North Half of the Northeast Quarter of Section 32, Township 6, Range 6, in Prentiss County, Mississippi, containing 80 acres, more or less, with these exceptions: LESS AND EXCEPT: One (1) acre, more or less, as described as follows: Commencing at the Northeast corner of the Northeast Quarter of Section 33, Township 6, Range 6, of the Third District of Prentiss County, Mississippi and run West with the South boundary of the Old Mauldin-Stevenson Road for 115 feet; thence Southward for 350 feet parallel with the East boundary of said Northeast Quarter for a starting point; thence Southward for 210 feet parallel with said East boundary of said Northeast Quarter; thence Westward for 210 feet, parallel with North boundary of said Northeast Quarter; thence Northward for 210 feet, parallel with said East boundary of said Northeast Quarter; thence Eastward for 210 feet, parallel with said North boundary line of Northeast Quarter, to point of beginning; containing one (1) acre, more or less, which leaves 79 acres in the tract as first described above.

LESS AND EXCEPT: Commencing at the Northeast corner of the Northeast Quarter of Section 33, Township 6, Range 6, and run South 315 feet to Rowan Road for a point of beginning; thence South 1,005 feet; thence West 415 feet to said Rowan Road; thence Northwesterly along said Rowan Road 1,075 feet to the point of beginning. Containing five (5) acres, more or less, and lying and being situated in the Northeast Quarter of Section 33, Township 6, Range 6, in Prentiss County, Mississippi.

LESS AND EXCEPT: Commencing at the Northeast corner of Section 33, Township 6, Range 6, of the Third District of Prentiss County, Mississippi and run West with the South boundary of the Old Mauldin-Stevenson Road for 655 feet; thence South 210 feet; thence West 100 feet; thence South 540 feet; thence East for 300 feet to Old Rowan Road; thence Northwesterly along Rowan Road for 270 feet; thence West for 210 feet; thence North for 210 feet; thence East for 210 feet to Rowan Road; thence Northwesterly along Rowan Road for 135 feet; thence North for 315 feet to point of beginning.

Title to said property is believed to be good, but convey only such title as is vested in me as Substituted Trustee.

WITNESS MY SIGNATURE, this the 31 day of December, 1982.

TIM FORD,
SUBSTITUTED TRUSTEE

Jan. 6, 13, 20 & 27, 1983
45-4TC

LETTERS OF ADMINISTRATION have been granted on the 4th day of January, 1983, by the Chancery Court of Prentiss County, Mississippi, the undersigned, upon the Estate of Ora Gilley Gann, Deceased Intestate, notice is hereby given to all persons having claims against said estate to present same to the clerk of said Court for probate and registration according to law, within ninety (90) days from this date, or they will be forever barred.

This 4th day of January, 1983.

LETTERS OF ADMINISTRATION have been granted on the 4th day of January, 1983, by the Chancery Court of Prentiss County, Mississippi, the undersigned, upon the Estate of Ora Gilley Gann, Deceased Intestate, notice is hereby given to all persons having claims against said estate to present same to the clerk of said Court for probate and registration according to law, within ninety (90) days from this date, or they will be forever barred.

This 4th day of January, 1983.

LETTERS OF ADMINISTRATION have been granted on the 4th day of January, 1983, by the Chancery Court of Prentiss County, Mississippi, the undersigned, upon the Estate of Ora Gilley Gann, Deceased Intestate, notice is hereby given to all persons having claims against said estate to present same to the clerk of said Court for probate and registration according to law, within ninety (90) days from this date, or they will be forever barred.

This 4th day of January, 1983.

LETTERS OF ADMINISTRATION have been granted on the 4th day of January, 1983, by the Chancery Court of Prentiss County, Mississippi, the undersigned, upon the Estate of Ora Gilley Gann, Deceased Intestate, notice is hereby given to all persons having claims against said estate to present same to the clerk of said Court for probate and registration according to law, within ninety (90) days from this date, or they will be forever barred.

This 4th day of January, 1983.

LETTERS OF ADMINISTRATION have been granted on the 4th day of January, 1983, by the Chancery Court of Prentiss County, Mississippi, the undersigned, upon the Estate of Ora Gilley Gann, Deceased Intestate, notice is hereby given to all persons having claims against said estate to present same to the clerk of said Court for probate and registration according to law, within ninety (90) days from this date, or they will be forever barred.

This 4th day of January, 1983.

LETTERS OF ADMINISTRATION have been granted on the 4th day of January, 1983, by the Chancery Court of Prentiss County, Mississippi, the undersigned, upon the Estate of Ora Gilley Gann, Deceased Intestate, notice is hereby given to all persons having claims against said estate to present same to the clerk of said Court for probate and registration according to law, within ninety (90) days from this date, or they will be forever barred.

This 4th day of January, 1983.

Legal Notice

SUBSTITUTED TRUSTEE'S NOTICE OF SALE

WHEREAS, on April 9, 1981, Johnny Doyle Burns and wife, Margie Burns, executed their certain Deed of Trust for the benefit of The Peoples Bank and Trust Company, Booneville, Mississippi, which Deed of Trust is of record (1) in Trust Deed Book 130, Pages 26-29, Chancery Clerk's Office, Prentiss County, Mississippi, and (2) in Trust Deed Book 100, Pages 747-750, Chancery Clerk's Office, Tishomingo County, Mississippi; and

WHEREAS, the owner and holder of the aforesaid Deed of Trust has duly substituted and appointed R. Michael Bolen as Substituted Trustee in the place and stead of the original Trustee, by instrument dated May 26, 1982, and recorded (1) in Trust Deed Book 136, Page 55, Chancery Clerk's Office, Prentiss County, Mississippi, and (2) in Trust Deed Book 8106, Page 348, Chancery Clerk's Office, Tishomingo County, Mississippi; and

WHEREAS, default having been made in the terms and conditions of said Deed of Trust and the entire debt secured thereby having been declared due and payable in accordance with the terms of said Deed of Trust and the legal holder of said Deed of Trust, The Peoples Bank and Trust Company, Booneville, Mississippi, having requested the undersigned Substituted Trustee to execute the trust and sell said land and property in accordance with the terms of said Deed of Trust for the purpose of raising the sums due thereunder, together with attorney's fees, trustee's fees and expenses of sale.

NOW, THEREFORE, I, R. Michael Bolen, Substituted Trustee in the said Deed of Trust will, on the 21st day of January, 1983, offer for sale at public auction, and sell within legal hours (being between the hours of 11:00 a.m. and 4:00 p.m.) at the West door of the County Courthouse in the County of Prentiss, Booneville, Mississippi, to the highest and best bidder for cash, the following described property, lying and being situated in Prentiss County, Mississippi, and Tishomingo County, Mississippi, to-wit:

TRACT 1:
Part of the Northwest Quarter of Section 14, Township 5 South, Range 8 East, described as follows: Beginning at the Northwest corner of said Quarter and run South with West boundary of said Quarter 300 feet to a point in the South right-of-way of Mississippi State Highway No. 30; said right-of-way being 80 feet wide; thence in an Easterly direction with the curve of the South side of said right-of-way 880 feet to a point; thence North 82 feet; thence East 489 feet to a point in the center of the above mentioned road; thence South 21 degrees East with the center of said road 105 feet to the point of beginning. Containing 1.1 acres.

TRACT 2:
Lot 9 in Block 4 in the Town of Booneville, Mississippi, according to the map of said town, on file in the Chancery Clerk's Office, Iuka, Mississippi.

TRACT 3:
Part of the Southeast Quarter of Section 10, Township 5 South, Range 7 East, described as follows: Beginning at the Northwest corner of said Quarter and run South with West boundary thereof 900 feet to the point of beginning; thence North 21 1/2 degrees East 210 feet; thence South 203 1/2 degrees East 142 feet; thence South 16 degrees East to the South boundary of said Quarter Section; thence West 48 feet to the point of beginning. Containing one acre, more or less.

TRACT 4:
Part of the Southeast Quarter of Section 10, Township 5 South, Range 7 East, described as follows: Commencing on the South boundary of said Quarter at a point 1135 feet West of the Southeast corner of said Quarter; run thence North 150 feet; thence East 160 feet; thence North 150 feet; thence West 40 feet to the point of beginning.

TRACT 5:
One acre, more or less, of the East one-half of the Southeast Quarter of Section 13, Township 5, Range 7, bounded as follows: Beginning at the Northwest corner of the East one-half of said Quarter, run North 5 rods to a road; thence Southeast with the center of said road 27 1/2 rods for a point of beginning; thence Southeast with said road 12 1/2 rods; thence North 12 rods and 16 links, more or less, to North boundary of said Southeast Quarter; thence West with line 12 1/2 rods; thence South 9 rods, more or less, to the point of beginning, being one acre, more or less, and less than portion deeded to Mississippi State Highway Commission for a new road right-of-way.

TRACT 6:
One acre, more or less, of the East one-half of the Northeast Quarter of Section 13, Township 5, Range 7, bounded as follows: Beginning at the Southwest corner of the East one-half of said Quarter, run North 5 rods to a road; thence Southeast with center of road 39 1/4 rods; thence North 12 rods and 16 links, more or less, to said Quarter line for point of beginning; thence West 12 1/2 rods; thence North 17 rods; thence East 12 1/2 rods, more or less, thence South 17 rods to the point of beginning.

TRACT 7:
Will convey only such title as is vested in me as Substituted Trustee.

WITNESS MY SIGNATURE on this the 27th day of December, 1982.

R. MICHAEL BOLEN,
SUBSTITUTED TRUSTEE

Dec 30, 1982, Jan 6, 13 & 20, 1983
44-4TC

LETTERS TESTAMENTARY have been granted on the 6th day of January, 1983, by the Chancery Court of Prentiss County, Mississippi, to the undersigned upon the Estate of ATKINS CHILDERS, Deceased. Notice is hereby given to all persons having claims against the said Estate to present same to the Clerk of this Court by probate and registration according to law within ninety (90) days from this date, or they will be forever barred.

This 6th day of January, 1983.

EDNA EARLE CHILDERS
SOLICITOR

Jan. 13 & 20, 1983
46-2TC

LETTERS TESTAMENTARY have been granted on the 6th day of January, 1983, by the Chancery Court of Prentiss County, Mississippi, to the undersigned upon the Estate of ATKINS CHILDERS, Deceased. Notice is hereby given to all persons having claims against the said Estate to present same to the Clerk of this Court by probate and registration according to law within ninety (90) days from this date, or they will be forever barred.

This 6th day of January, 1983.

EDNA EARLE CHILDERS
SOLICITOR

Jan. 13 & 20, 1983
46-2TC

LETTERS TESTAMENTARY have been granted on the 6th day of January, 1983, by the Chancery Court of Prentiss County, Mississippi, to the undersigned upon the Estate of ATKINS CHILDERS, Deceased. Notice is hereby given to all persons having claims against the said Estate to present same to the Clerk of this Court by probate and registration according to law within ninety (90) days from this date, or they will be forever barred.

This 6th day of January, 1983.

EDNA EARLE CHILDERS
SOLICITOR

Jan. 13 & 20, 1983
46-2TC

LETTERS TESTAMENTARY have been granted on the 6th day of January, 1983, by the Chancery Court of Prentiss County, Mississippi, to the undersigned upon the Estate of ATKINS CHILDERS, Deceased. Notice is hereby given to all persons having claims against the said Estate to present same to the Clerk of this Court by probate and registration according to law within ninety (90) days from this date, or they will be forever barred.

This 6th day of January, 1983.

EDNA EARLE CHILDERS
SOLICITOR

Jan. 13 & 20, 1983
46-2TC

Legal Notice

State of Mississippi
Office of Secretary of State
Jackson
Certificate of Incorporation
of
KEENUM & KEENUM-
PROFESSIONAL ASSOCIATION

The undersigned, as Secretary of State of the State of Mississippi, hereby certifies that duplicate originals of Articles of Incorporation for the above named corporation duly signed and verified pursuant to the provisions of the Mississippi Business Corporation Act, have been received in this office and are found to conform to law.

ACCORDINGLY the undersigned, as such Secretary of State, and by virtue of the authority vested in him by law, hereby issues this CERTIFICATE OF INCORPORATION, and attaches hereto a duplicate original of the Articles of Incorporation.

Given under my hand and Seal of Office, this the 4th day of January 1983.

Edwin Lloyd P.H.MAN
SECRETARY OF STATE.

Notice is hereby given that KEENUM & KEENUM PROFESSIONAL ASSOCIATION has been organized pursuant to the provisions of the Mississippi Business Corporation Act and the Mississippi Professional Corporation Act.

The Incorporators are: Thomas D. Keenum, Sr., P.O. Box 422, 301B College Street, Booneville, Mississippi 38829.

The Directors, constituting the initial Board of Directors are: Thomas D. Keenum, Sr., P.O. Box 422, 301B College Street, Booneville, Mississippi 38829, Gregory D. Keenum, P.O. Box 422, 301B College Street, Booneville, Mississippi 38829, and Patsy G. Keenum, P.O. Box 422, 301B College Street, Booneville, Mississippi 38829.

The specific purposes for which the corporation is organized are:

1. The specific purpose or purposes for which the Professional Association is organized, stated in general terms, is to render professional legal service to the public and generally dealing in the practice of law; rendering said legal services at the incorporating office in Booneville, Mississippi, and at any other location within the State of Mississippi, being bound by the laws of said State and the ethics of the profession, and to deal in items, supplies, material and such equipment as would be appropriate in connection therewith.

To invest in, purchase, acquire, hold, sell, convey, assign, lease, sublease, mortgage, encumber and deal in real property, as is limited only by the laws of said jurisdiction and the ethics of the profession.

To invest in, purchase, acquire, hold, sell, convey, assign, lease, sublease, mortgage, encumber and deal in real property, as is limited only by the laws of said jurisdictions and the ethics of the profession.

The rights and powers that may be exercised by this Professional Association, in addition to the foregoing, are those conferred by the provisions of the Mississippi Business Corporation Law and the Mississippi Professional Corporation Law, and by all other laws of the State of Mississippi.

Capitalization Requirements:
One Thousand (1,000) shares with a par value of Ten (\$10.00) Dollars per share.

Jan. 13, 1983 KEENUM & KEENUM,
46-1TC SOLICITORS

LETTERS TESTAMENTARY have been granted on the 6th day of January, 1983, by the Chancery Court of Prentiss County, Mississippi, to the undersigned upon the Estate of ATKINS CHILDERS, Deceased. Notice is hereby given to all persons having claims against the said Estate to present same to the Clerk of this Court by probate and registration according to law within ninety (90) days from this date, or they will be forever barred.

This 6th day of January, 1983.

EDNA EARLE CHILDERS
SOLICITOR

Jan. 13 & 20, 1983
46-2TC

LETTERS TESTAMENTARY have been granted on the 6th day of January, 1983, by the Chancery Court of Prentiss County, Mississippi, to the undersigned upon the Estate of ATKINS CHILDERS, Deceased. Notice is hereby given to all persons having claims against the said Estate to present same to the Clerk of this Court by probate and registration according to law within ninety (90) days from this date, or they will be forever barred.

This 6th day of January, 1983.

EDNA EARLE CHILDERS
SOLICITOR

Jan. 13 & 20, 1983
46-2TC

LETTERS TESTAMENTARY have been granted on the 6th day of January, 1983, by the Chancery Court of Prentiss County, Mississippi, to the undersigned upon the Estate of ATKINS CHILDERS, Deceased. Notice is hereby given to all persons having claims against the said Estate to present same to the Clerk of this Court by probate and registration according to law within ninety (90) days from this date, or they will be forever barred.

This 6th day of January, 1983.

EDNA EARLE CHILDERS
SOLICITOR

Jan. 13 & 20, 1983
46-2TC

LETTERS

Sunflower

FOOD STORES

HIGHWAY 45 NORTH — BOONEVILLE, MISS.

JACKPOT

\$150.00

THIS WEEK

QUALITY PLUS TRUCKLOAD SALE

QUALITY PLUS Pork Sausage lb.

\$1 09

QUALITY PLUS Sliced Bacon . 12 oz. pkg.

\$1 29

QUALITY PLUS Weiners 12 oz.

99¢

QUALITY PLUS SLICED Bologna 12 oz. pkg.

99¢

QUALITY PLUS Spiced Luncheon AND SLICED Salami 12 oz. pkg.

\$1 29

QUALITY PLUS Water Sliced Meats 2.5 oz.

39¢

QUALITY PLUS SLICED Cooked Ham . . . 4 oz. pkg.

89¢

PRICES GOOD THURSDAY, JANUARY 13 THRU WEDNESDAY, JANUARY 19, 1983.

QUANTITY RIGHTS RESERVED NO SALES TO DEALERS.

FINAL 2 WEEK CLOSE OUT on all CONTEMPORARY Chateau Hand Painted Stoneware

Complete your Set Now! All Starter Pieces On Sale Now At: 88¢ WITH EACH \$5.00 PURCHASE

Plus Sale Prices On All Companion Pieces...ACT NOW!

SAVORY AGED T-Bone Steak . lb.

\$3 19

PORK Spare Ribs lb.

\$1 29

PORK Neckbones lb.

39¢

PORK Chitterlings . . . 10-lb.

\$6 99

ARMOUR Red Rind Cheese lb.

\$2 19

FRESH Gulf Coast Oysters 10 oz. jar

\$1 79

We guarantee The best Oysters in town!

Fresh Pork PICNIC ROAST 89¢ lb.

BOSTON BUTT Semi-Boneless Pork Roast . . . lb.

\$1 49

BOSTON BUTT Semi-Boneless Pork Steak . . lb.

\$1 59

Savory Aged ROUND STEAK . . lb.

\$1 89

BONELESS BEEF Cube Steak lb.

\$2 89

Family Pak

SAVORY AGED Boneless Round Steak . . lb.

\$2 09

SAVORY AGED Boneless Rump Roast . . lb.

\$2 19

SAVORY AGED Boneless Sirloin Tip Roast lb.

\$2 19

SAVORY AGED Boneless Sirloin Tip Steak lb.

\$2 39

SAVORY AGED Boneless Rib Eye Steak . . lb.

\$3 79

SAVORY AGED Sirloin Steak . . . lb.

\$2 99

Country Pride

USDA Grade "A"

WHOLE FRYERS 49¢ lb.

LIMIT-3 PLEASE

PUREX DETERGENT

42-OZ. BOX

Limit 1 with \$15.00 additional purchase

59¢

Sally's MEDIUM EGGS

DOZEN

LIMIT 2

\$1 2

FOX-DE-LUXE PIZZAS ALL VARIETIES

10 OZ.

69¢

HI-DRY TOWELS

JUMBO ROLLS

\$1 2

CELESTE Pizzas DELUXE SAUSAGE PEPPERONI 10 oz.

99¢

KELLY'S Beef Stew 24 oz.

\$1 49

FLAVORITE Mac. & Cheese 3 7¼ oz.

\$1 00

FLAV-O-RITE FROZEN Strawberries 10 oz.

69¢

FLAV-O-RITE WHIPPED Topping 8 oz.

59¢

FLAVORITE Tuna 6½ oz.

79¢

FLAVORITE Texas Style Biscuits 5 5-ct.

\$1 00

LIGHT-N-LIVELY Yogurt 3 8 oz.

\$1 00

SEALTEST Sour Cream 2 8 oz.

\$1 00

KELLY'S Chili w/Beans 15-oz. can

69¢

SNOWDRIFT Shortening 3-lb. can

\$1 79

SHASTA Colas 2-liter

79¢

PILLSBURY PLUS CAKE MIX 17-OZ. BOX

69¢

GENERIC PEANUT BUTTER 18-OZ. JAR

79¢

ZESTA CRACKERS POUND BOX

69¢

SALLY'S MAYONNAISE QUART

88¢

Hunt's Peaches 29 oz.

89¢

GENERIC Salad Dressing qt.

89¢

LIPTON Tea Bags 24-ct. family size

\$1 49

FLAVORITE DRY Pinto Beans 3 lb. bags

\$1 00

SPORTSMAN PRIDE Dog Food 25-lb. bag

\$2 98

"PRODUCE THAT YOUKNOW IS FRESH"

Chiquita Golden Ripe BANANAS Golden Ripe 4 LBS.

\$1

RED DELICIOUS APPLES 3-lb. bag

79¢

Texas Ruby Red GRAPEFRUIT 5-lb. bag

\$1 19

Florida 5-lb. bag ORANGES

\$1 19

DOUBLE LUCK Green Beans 3 cans

\$1 00

SHOWBOAT Pork-N-Beans 3 15-oz. cans

\$1 00

CHEFWAY Vegetable Oil 48 oz.

\$1 89

BIG TATE Potatoes 16-oz. box

79¢

CAMPBELL'S Chicken-N-Rice Soup 3 can

\$1 00

QUALITY BRAND SALLY'S MARGARINE 8-OZ. PATTIES

6 FOR \$1 3

PRIDE-OF-ILLINOIS CREAM CORN 17-oz. cans

\$1 3

HEINZ BABY FOOD 5 JARS

\$1 5

PEPSIS 6-32-OZ. BOTTLES

\$1 98

PLUS DEPOSIT OR BOTTLES

ANNUAL REPORT

QUALITY HEALTH CARE:
A TRADITION OF EXCELLENCE

People serving people. Doesn't that sound familiar? It should. That's been the emphasis of Baptist Memorial Hospital since Southern Baptists in Arkansas, Mississippi and Tennessee started the institution 70 years ago.

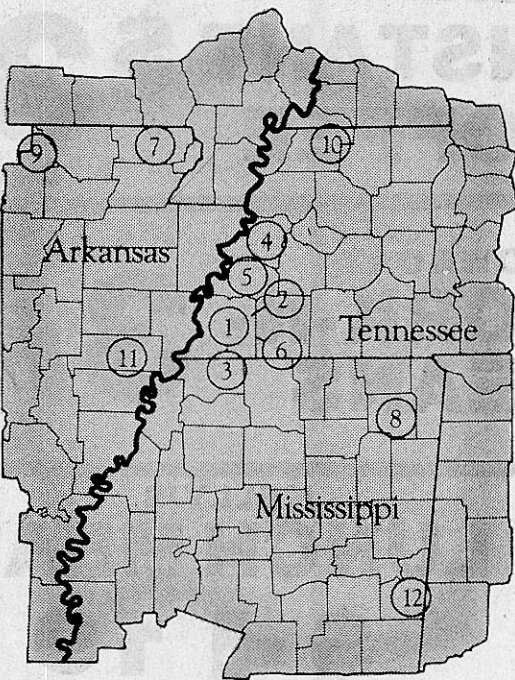

BAPTIST MEMORIAL
HEALTH CARE
SYSTEM, INC.
AFFILIATES

Facilities	Beds
① Baptist Memorial Hospital-Medical Center 899 Madison Avenue, Memphis	1,500
② Baptist Memorial Hospital-East 6019 Walnut Grove Road, Memphis	417
③ Baptist Memorial Hospital-Regional Rehabilitation Center 1025 E. H. Crump Boulevard, Memphis	151
④ Baptist Memorial Hospital-Lauderdale Ripley, Tennessee	64
⑤ Baptist Memorial Hospital-Tipton Covington, Tennessee	70
⑥ Trezevant Manor and Allen Morgan Nursing Center 177 North Highland, Memphis	60
⑦ Corning Community Hospital Corning, Arkansas	40
⑧ Baptist Memorial Hospital-Booneville Booneville, Mississippi	136
⑨ Baptist Memorial Hospital-Eastern Ozarks Hardy, Arkansas	40
⑩ Baptist Memorial Hospital-Union City Union City, Tennessee	173
⑪ Baptist Memorial Hospital-Forrest City Forrest City, Arkansas	112
⑫ Golden Triangle Regional Medical Center Columbus, Mississippi	276

That principle springs from the Southern Baptist concept of Christian ministry. And it's one of the reasons Baptist Memorial and quality health care have become synonymous in the South.

That insistence upon the personal touch is now the watchword of Baptist Memorial Health Care System, Inc., new parent of Baptist Memorial Hospital and nine other health care institutions in the Mid-South.

The health care system was organized in December 1981 to ensure quality health care for the Mid-South at the lowest possible cost and nearest the homes of the patients. Rapid changes are occurring in the health care field. One of the major changes is the disappearance of the freestanding community hospital.

Within the next 10 years at least 90 percent of the community hospitals in the United States will affiliate with health care systems, experts predict.

Faced with deteriorating facilities, growing medical technology, lean medical staffs and limited capital, owners of community hospitals are facing three choices: increased taxes, affiliation or closing the institution.

County governments are choosing affiliation.

Affiliation with a non-profit health care system can help the community several ways.

Free from the threat of increased taxes, the community stands to receive better health care while continuing to make input into how the affiliate hospital is operated.

AMONG BEST IN SOUTH

Baptist Memorial Hospital, Memphis, is one of the 13 best hospitals in the South.

That's the way Ladies Home Journal, a nationally circulated publication, evaluated Baptist Memorial in its November 1982 issue.

Charles Seabrook, medical writer for the Atlanta Journal, developed the list after talking with leading physicians, hospital administrators, state hospital associations, medical school faculty members, health educators and other medical writers.

While describing Baptist Memorial as the largest private general care hospital in the United States, the article said "this is one case in which you can say that 'largeness' does contribute to excellence. Its main strength is community health care, especially providing the most up-to-date therapies for cancer and cardiovascular disease."

Other hospitals cited are in Nashville, Birmingham, Durham, Miami, Dallas, Atlanta, Richmond and Houston.

The health care system provides for capitalization, upgrading or replacing facilities, adding new medical equipment and recruiting more medical staff. Its contributions also include bulk purchasing economies, modern clinical services and management expertise.

During the last twelve months five hospitals in three states chose affiliation with Baptist Memorial.

They are Baptist Memorial Hospital-Booneville, Miss. with 136 beds; Baptist Memorial Hospital-Union City, Tenn. with 173 beds; Baptist Memorial Hospital-Eastern Ozarks, Hardy, Ark., with 40 beds; Baptist Memorial Hospital-Forrest City, Ark., with 112 beds, and Golden Triangle Regional Medical Center, Columbus, Miss., with 276 beds.

These hospitals joined institutions already in the system such as the three units of Baptist Memorial and Trezevant Manor in Memphis; Baptist Memorial Hospital-Lauderdale, Ripley, Tenn.; Baptist Memorial

erized Axial Tomography (CAT) scanners for taking pictures of cross sections of the head and body while the Medical Center unit also added a digital subtraction angiography (DSA) unit to improve tests for diseases that may lead to heart attack, stroke or hypertension.

The system introduced an emergency aid program to the Mid-South through Baptist Memorial-Tipton with the inauguration of Lifeline, permitting the elderly and handicapped to live independently with dignity and security.

A regional emergency medical service began operations in Obion and Tipton counties with plans to offer the centralized ambulance service to other West Tennessee counties.

At Baptist Memorial's Regional Rehabilitation Center, hundreds of crippled children from Tennessee and Mississippi began receiving medical assistance monthly at 33 clinics.

"We are looking far beyond 1983 in health care. We're making improvements which will ensure quality health care for the Mid-South into the 21st century. But we want to continue to do it in a warm personal way. With people serving people."

Joseph H. Powell, President

Hospital-Tipton, Covington, Tenn.; and Corning Community Hospital, Corning, Ark.

Quality health care accompanies affiliation, in the cases of Baptist Memorial.

The Ripley, Booneville and Corning institutions were accredited by the Joint Commission on Accreditation of Hospitals (JCAH) during their first full year in the system.

And Baptist Memorial, Memphis, Baptist Memorial Hospital-Forrest City, Baptist Memorial-Union City and Golden Triangle brought accreditation with them into the system.

The JCAH requires hospitals to meet 118 rigid standards in 24 categories to receive accreditation.

The quality synonymous with BMH also extends to buildings, with new construction under way at Baptist Memorial-Eastern Ozarks, major renovation at Baptist Memorial-Booneville, a new 70-bed facility at Baptist Memorial-Lauderdale and a new medical office building at Baptist Memorial-Tipton.

And new structures are in the planning stages at Forrest Memorial and Baptist Memorial-East in Memphis.

A new School of Nursing campus at Baptist Memorial-Medical Center, scheduled for completion late this year, will provide nurses to staff these enlarging health care efforts.

Besides the new buildings, the health care system installed expensive equipment and programs, all designed to improve health care.

Baptist Memorial-Medical Center and East each received new Comput-

To safeguard hearing in the business world, the system introduced a hearing conservation program for 18 industries in West Tennessee, Arkansas and Missouri. The program, which includes lectures to employees on the ear, ear protection devices and administration of noise and hearing screening tests, is the first step in a total health care package for industry.

As the nation's largest private hospital with 2,068 beds and 90 bassinets, Baptist Memorial, Memphis, admitted 61,778 patients in 1982, provided emergency services to 41,042 and performed 4,496,307 laboratory procedures.

Surgical procedures totalled 30,654; x-ray examinations, 190,878; and births, 5,261.

During the year Dr. Frank S. Groner, president emeritus of Baptist Memorial, received the prestigious Award of Merit of the American Protestant Hospital Association for his outstanding contributions to and demonstration of unusual leadership in the field of church-related health care delivery.

While guaranteeing a bright future in quality health care for the Mid-South with new facilities, modern equipment and innovative programs, the system didn't forget the indigent.

At Baptist Memorial Hospital alone, more than \$8,855,000 was spent on charity care.

Looking toward the future, the Baptist Memorial system will continue to respond to the requests for improved health care in communities throughout the Mid-South.

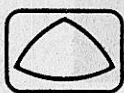

BAPTIST MEMORIAL HEALTH CARE SYSTEM, INC.



QUANTITY RIGHTS RESERVED.
NONE SOLD TO DEALERS.
PRICES GOOD THURSDAY, JANUARY 13
THRU WEDNESDAY, JANUARY 19, 1983

Please Check
All Bottles
With Cashiers
Inside Store
Please

CONVENIENTLY LOCATED AT
HI-WAY 45 — BOONEVILLE, MISS.

STORE HOURS:
7:30 A.M. - 7:00 P.M.
MONDAY THRU SATURDAY
CLOSED SUNDAY



SHOP PIGGLY WIGGLY FOR EXCITING SAVINGS DURING OUR

SUPER SALE DAYS!



PIGGLY WIGGLY COLAS 69¢ 2-LITER BOTTLE	PIGGLY WIGGLY PURE VEGETABLE OIL \$1.39 48-OZ. BOTTLE	FOLGER'S INSTANT COFFEE \$3.39 8-OZ. JAR
SUNFLOUR FLOUR 89¢ 5-LB. BAG	LIPTON TEA BAGS \$1.99 100-CT. BOX	SHOWBOAT PORK-N-BEANS 3/\$1
SUNFLOWER CORN MEAL 89¢ 5-LB. BAG	PIGGLY WIGGLY SUGAR \$1.59 5-LB. BAG	KELLY'S LUNCH MEAT \$1.19 12-OZ. CAN
	BUSH'S PINTO BEANS 3/\$1	DOUBLE LUCK GREEN BEANS 3/\$1
	GENERIC PEANUT BUTTER 99¢ 18-OZ. JAR	PIGGLY WIGGLY SPREAD 69¢ 2-LB. BOWL

BOLD 3 DETERGENT 49-OZ. BOX \$1.89	CLOROX BLEACH GALLON JUG 99¢
PIGGLY WIGGLY DOG FOOD 4/\$1.00	PURINA 100 CAT FOOD 3/\$1.00 6.5-OZ. CAN

GOLDEN BEST BATH TISSUE \$1.19 6-ROLL PACK	PIGGLY WIGGLY PAPER TOWELS 2/\$1.00
	GOLDEN BEST DETERGENT \$1.19 42-OZ. BOX

CASHPOT THIS WEEK

\$250⁰⁰

NUMBER POSTED ON COKE MACHINE INSIDE STORE. IF NO WINNER BY 1-17-83, \$50.00 WILL BE ADDED.



GOLDEN BEST SHORTENING <small>42-OZ. CAN</small> 99¢	PIGGLY WIGGLY CRACKERS <small>1-LB. BOX</small> 59¢
PIGGLY WIGGLY MAYONNAISE <small>QUART JAR</small> 99¢	CAMPBELL'S CHICKEN NOODLE SOUP 3/\$1⁰⁰
HEINZ KEG-O-KETCHUP <small>32-OZ. BOTTLE</small> \$1²⁹	

USDA GRADE A WHOLE FRYERS 49¢ <small>POUND</small>	BRYAN PURE LARD \$2⁹⁹ <small>8-POUND PAIL</small>	SLICED SLAB BACON <small>POUND</small> \$1²⁹	PIGGLY WIGGLY WHOLE HOG SAUSAGE <small>1-LB. ROLL</small> \$1⁵⁹
USDA CHOICE BONELESS CHUCK ROAST <small>POUND</small> \$1⁴⁹	QUARTER PORK LOIN PORK CHOPS <small>POUND</small> \$1⁴⁹	PIGGLY WIGGLY PIMENTO CHEESE <small>14-OZ. CUP</small> \$1⁴⁹	
USDA CHOICE BONELESS SHOULDER STEAK <small>POUND</small> \$1⁷⁹	PIGGLY WIGGLY WIENERS <small>12-OZ. PKG.</small> \$1⁰⁹	OLE FASHION HOOP CHEESE <small>LB.</small> \$2¹⁹	
USDA CHOICE BONELESS SHOULDER ROAST <small>POUND</small> \$1⁷⁹	BRYAN BOLOGNA <small>12-OZ. PKG.</small> \$1¹⁹	BRYAN SMOKY HOLLOW SMOKED SAUSAGE <small>POUND</small> \$1⁸⁹	BRYAN JUICY JUMBOS <small>1-LB. PKG.</small> \$1⁵⁹
LEAN BONELESS BEEF STEW <small>POUND</small> \$1⁹⁹			

Morning Fresh Produce

SUNKIST LEMONS 69¢ <small>BAGGED DOZEN</small>	LARGE STALK CELERY 3/\$1	U. S. NO. 1 RED POTATOES \$1¹⁹ <small>10-LB. BAG</small>	FLORIDA ORANGES \$1¹⁹ <small>5-LB. BAG</small>
YELLOW ONIONS 49¢ <small>3-LB. BAG</small>	CELLO CARROTS 4 <small>1-LB. BAGS</small> \$1⁰⁰	GREEN CABBAGE 15¢ <small>POUND</small>	RED OR GOLDEN APPLES 89¢ <small>3-LB. BAG</small>

Livestock Show Dates Announced

Conservation Sign-Up Starts Jan. 17

[illegible]

Jan. 27-28

Violence Workshop Scheduled

Violence in the family is the theme of a workshop to be presented by the University of Mississippi Medical Center at the Ole Miss Tupelo branch January 27-28.

The program will focus upon the extent of violence

within families, its origins and means of identifying abusive situations, both physical and psychological.

Guest faculty are Garnett Harrison, a Biloxi attorney, and Jay Percell, chairman of the advisory board, Safe,

Inc., of Tupelo. UMC faculty are Dr. Wood C. Hiatt, associate professor of psychiatry and human behavior and director of child psychiatry, Katherine H. Keene, R.N., M.S.N. instructor in nursing; and Lou F. Moore, R.N., M.N.,

associate professor of nursing.

Program sponsors are the UMC School of Nursing and the Division of Continuing Health Professional Education. Course coordinators are Jan. M. Evers, R.N., M.N., assistant professor of nursing and associate dean for continuing education, and Patsy H. Carroll, R.M., M.N., assistant professor of nursing.

Registration fee is \$65, and credit is 1.1 CEU and 11.7 contact hours by the Mississippi Nurses' Association Continuing Education Recognition Program Review Committee.

housing loans were made for \$22,476,550, and 17 labor housing loans were made for \$850,860. Total housing loans for the year amounted to \$100,663,330.

In Mississippi

FmHA Makes 3,109 Loans

The Farmers Home Administration (FmHA) made 3,109 home loans to Mississippi families in fiscal year 1982 that ended Sept. 30, according to FmHA state director James L. Perry.

Mississippi. Preliminary figures show that nationally the agency provided more than 78,000 loans to families across the country who were without safe, decent and sanitary housing.

Another 30,000 families were afforded an opportunity at better housing through 1,428 loans that financed rental housing construction. The total amount of FmHA housing loans for the fiscal year was \$3.5 billion.

In Mississippi, the 3,109 single family home loans totaled \$77,335,920, Mr. Perry said. Thirty rental

The loans are to be repaid in full, plus interest, to the U.S. Government. FmHA has more than 2,000 filed offices throughout the country with 92 in

To Honor Teachers

Cochran Sponsors Special Bill

Senator Thad Cochran (R-Miss.) is co-sponsoring legislation that would give special recognition to America's teachers.

"We owe a debt of gratitude to this special group of dedicated individuals. We entrust our children to our teachers, knowing we can rely on them to help prepare our young people for the future. This is a fitting tribute," Cochran said.

The resolution Cochran is co-sponsoring would set aside April 13, 1983, as National Teacher Appreciation Day.

Cochran said the special recognition is especially appropriate at a time when the nation's teachers are being called on to restructure our educational system to meet the technological demands of the market

place. "Although we have always placed tremendous responsibilities on our teachers, we're expecting even greater service from them as they prepare our young people for the new technologies," the Senator commented.

Cochran noted there has been an increasing emphasis on teacher training and re-education programs from within the education community. He commended teachers for their efforts to continually upgrade the requirements of their profession.

"The teaching profession is one that requires careful preparation, and should be one of the most recognized," Cochran said. "I hope my colleagues in the Congress will join with me in this most appropriate tribute."

STOP ARSON

Cash For Hot Tips

Arson costs every property owner money. Many millions of dollars in damages was the bill we paid in Mississippi last year for 430 deliberate fires.

Cash rewards are offered for confidential information that leads to the arrest and conviction of an arsonist.

Report any suspicious arson activity to the State Fire Marshal's office.

CALL COLLECT
0-354-6304

IN JACKSON 354-6304
IN GULFPORT 868-5920

Or call your local sheriff's office
Mississippi Insurance Council

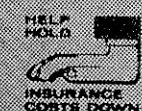

Funded by the Mississippi Insurance Council

Invest In Your Future

Join The

Prentiss County Development Association

Regular Individual

Memberships, Only \$16

Business Or Professional Regular Memberships, Only \$26.00

Call 728-3505

EXECUTIVE CHECKING: THE ONE SUPER NOW THAT DOESN'T CHARGE YOU TO GET YOUR OWN MONEY.

Presenting a checking account that works as hard as you do — and is as convenient as you deserve. Executive Checking from The People Place. A brand new way to bring executive earnings to your personal checking account. Without paying to get your money back out.

Money Market earnings and FDIC security — for your checking account!

Executive Checking is different from any other kind of checking account — because your idle funds earn high Money Market rates when you maintain a minimum balance of \$5,000*.

You get the confidence of \$100,000 in FDIC protection, and the added strength of The People Place standing behind your account.

There's no charge for Executive Checking withdrawals.

But here's where Executive Checking really beats the other Money Market checking accounts.

Each month, your first 25 Executive Checking withdrawals are FREE — whether they're by check, by phone, or in person at the teller window.

No ifs, ands or buts. **And no per-transaction fee.** Unlike most other Super NOW accounts.

That makes Executive Checking the best way there is to make your personal checking funds get to work earning for you.

Find out more about Executive Checking at The People Place.

Executive Checking combines Money Market earning power, the convenience of personal checking, FDIC safety and People Place innovation into one great new account.

So don't just let your checking account funds sit there. Come on into any office of The People Place and find out more about Executive Checking. The new account that brings executive earnings home.

The People Place

Member FDIC

*If your Executive Checking balance falls below \$5,000, a \$7.50 monthly maintenance fee will be assessed. If the balance falls below \$5,000 but not below \$1,500, you earn 5 1/4% interest. If it falls below \$1,500, no interest is earned.

State Must Provide Management For Offshore Development

If Mississippi is to receive full benefits of its offshore mineral resources, the state will have to provide more consistent management of its development program, the Mississippi Economic Council said.

The Council made the statement following a study of Mississippi's offshore development program. The report was made for the Council by its Committee on Resource Development. Jackson CPA Walter Denny headed the study committee. Columbus manufacturing executive Larry Tyner chairs the Resource Development Committee.

The study included an historical review of the state's offshore leasing activities dating back to 1952. In addition, the report reviewed the state's initial offshore leasing sale last July.

Noting that oil industry interest in the Mississippi Sound has been relatively

small, the report said that the state, because it does not have the offshore resources of other coastal states, will have to use more initiative in its efforts to attract drilling activity in state waters.

Over the last several years, the report said, the state has not provided the management of its offshore development program. The state is, however, beginning to provide that long-needed management, the report added.

"As state administrations and legislatures have passed from year to year, there has been a lack of continuity in offshore development management," the study said. "Thus, as Louisiana reaped increasing amounts of royalty income and Alabama moved ahead with offshore development in nearby Mobile Bay, Mississippi stood virtually still," MEC said.

And last year when the state finally did attempt to

secure drilling proposals in state waters, state authorities perhaps erred in rejecting most of the bids for offshore drilling projects, the MEC said.

"It appears that the state was more concerned with the level of bonus money accompanying the bids last July. This is perhaps understandable in view of large bonuses received by neighboring states," the report said. "Nonetheless, this near-term lack of bonus money should not have served as an obstruction in pursuing the broader objective of increased exploration potential. For through increased exploration, the opportunities for major discoveries and state royalties are enhanced," the report said. "For these reasons, it is felt that the state probably should not have rejected the six lower bids."

But even when considering the state leasing actions last July, one should

keep Mississippi's offshore activities in proper perspective, the MEC said. With more favorable market conditions, the state could one day receive major revenues from its offshore areas with a major discovery. And the state is showing signs of improving management of these resources.

"Improved management is evidenced by the state's decision to launch the offshore development program and to conduct the geophysical studies that are required to enhance this development phase."

"Further, it is hoped that the state at the first possible opportunity will readvertise for bids on some of its offshore tracts to increase the opportunities for finding significant oil and gas deposits and thereby providing the state with funds for the economic improvements it must make for its citizens," the report concluded.

Ag Census Deadline Is Feb. 15

The 1982 Census of Agriculture gets underway this week with the mailing of report forms to farmers and ranchers in the 50 states, according to the Commerce Department's Census Bureau.

Farmers and ranchers are being asked to report on their agricultural operations during 1982 and to return the form by Feb. 15. The 1982 census is the nation's 22nd agriculture census in a series that started in 1840.

For the first time in a mail agriculture census report forms will reflect regional cropping patterns to make reporting easier.

Farm and ranch operators will be asked to report the acreage in their operations, form of ownership, type of organization, location of the

place, use made of the land, and when their operations began.

Other questions will cover livestock and poultry inventories and sales, amount of government crop loans, crop acreage, amount harvested, and value of crops and livestock sold.

About 20 percent of farmers and ranchers will receive a form with an additional page which has inquiries on: selected production expenses, market value of land and buildings, machinery and equipment inventory and value, interest expenses and expenditures for petroleum and other energy sources.

Assistance in completing census forms is available locally from offices of the Cooperative Extension Service, Soil Conservation

Service, Agriculture Stabilization and Conservation Service, Vocational Agriculture Teachers, Production Credit Associations, and Farmers Home Administration.

A file copy of the report form is provided which operators can complete and keep for their own records.

A time extension can be granted farmers who request it. Census results will be granted farmers who request it. Census results will be published for each state, and the nation. The first preliminary data will be released beginning in the fall of 1983.

The law which requires farmers and ranchers to report in the census also protects the privacy of their reports. Census report

forms are confidential by law and they may be seen only by sworn Census employees and may be used only for statistical purposes. Even other government agencies cannot obtain or use the individual reports, and copies retained by the farmers are immune from the legal process.

Each report form will have a census file number (CFN) printed on the address label. If a report is not received for each file number, the Census Bureau will send out follow-up letters to all who have not responded.

Farmers and ranchers who have not received a form should request one from the Bureau of the Census, 1201 East 10th Street, Jeffersonville, Indiana 47133.

Some of the ways to do business with us are changing.

But we're still as close as your phone.

The telephone industry is changing—reorganizing. That means more options for you. And some changes in the way you do business with us. If you've done business with us lately, you may have gone to one of our retail outlets. Now, if you need help with phone service, call us first.

Call a South Central Bell service representative if you want to:

- order new phone service.
- change your existing service.
- disconnect your service.
- ask a question about your bill.
- exchange or return sets purchased or leased from South Central Bell. (We cannot exchange or take back sets purchased or leased from other suppliers.)

Call South Central Bell's repair service if you have trouble with your service or with a phone set that is leased from South Central Bell. (For service or repair of phone sets that you own—whether they came from South Central Bell or another supplier—you should follow the warranty instructions or other maintenance arrangement made at the time of purchase.)

You'll find the phone numbers for your service representative and repair service in the front of the South Central Bell phone book. When you call us, in many cases we'll be able to complete your business or solve your problem while you're on the phone. In other cases, we may offer to mail equipment or parts to you. Or you may be referred to a phone company service center to complete your transaction. If so, we'll tell you where the nearest one is and when it's open.

Some things won't change. During 1983 South Central Bell will still provide you with dependable local and long distance phone service. We'll continue to be responsible for phones that residence and business customers now lease from us. And we'll continue to lease telephones (and to sell some selected phones) as long as they're available from inventory. (With regulatory approval, we do plan to offer single-line residence and business

customers the option of buying telephones that are now leased from us.)

There'll be more changes in the telephone industry in the coming year or so as South Central Bell and other Bell operating companies are separated from AT&T and reorganized into regional companies. This change in organization, to take place in 1984, will affect significantly how you get and use telecommunications services.

But no matter how things change, South Central Bell is committed to seeing that certain things remain the same. We'll still have good, dependable people and the same goal: providing you with the best, most advanced telephone service at reasonable rates.

We'll keep you informed. But in the meantime, if you have any questions about the changes in the industry or about how to do business with us now, call 1 800 555-5000, toll free, 10 a.m.-11 p.m., Central Time, Monday through Friday. Or write for a free brochure, "Let's Talk About Change."

Let's Talk.

☐ Please send me your free booklet: LET'S TALK ABOUT CHANGE.
☐ Please have someone call me with information on:
☐ Mornings are best ☐ Afternoons are best
☐ Residence customer ☐ Business customer
Send to: South Central Bell, P.O. Box 435, Memphis, TN 38101.

Name _____

Address _____

City _____

State _____ Zip _____

Telephone (_____) _____

Area Code _____

*Hearing disabled TTY or TDD users please call your Telecommunications Center for Disabled Customers—
1 800 492-3798 (Alabama) 1 800 662-7706 (Louisiana)
1 800 752-6264 (Kentucky) 1 800 342-1557 (Tennessee)
1 948-3671 (Mississippi) toll free

ARMOUR
TREET
LUNCHEON MEAT
\$1.29
12 OZ.
SAVE 30¢

GENERIC
Soft Drinks
12 OZ.
6/\$1
SAVE 38¢

STARKIST
TUNA
6 1/2 OZ.
69¢
LIMIT 4
SAVE 20¢

HUNT'S
TOMATO SAUCE
2/\$1
15 OZ.
SAVE 26¢

HUNT'S 6 OZ.
Tomato Paste
3/\$1
14 1/2 OZ.
SAVE 50¢

HUNT'S
Tomatoes
2/\$1

Pringles Potato Chips
TWIN PAK 9 OZ.
\$1.39

HORMEL
Potted Meat
3 OZ.
4/\$1
SAVE 32¢

2ND BIG V'S LEG

HYGRADE'S HOT DO LIVERS GIZZARDS BOLOGNA
FRESH NEVER FROZEN CHICKEN FAMILY PACK LB.
BRYAN THICK, HOT BEEF 12 OZ.
MR. TURKEY CHUNK
DONALD DUC
Orang
ARGO
PEAS
PINE CONE
TOMA
SKINNERS
LONG or TH
BUSH
NORTH BEANS
BUSH
KIDNEY BEANS
Pec
Smooth or C
18 OZ.

2LBS. FREE!
Twelve lbs. at the ten lb. price
12 lb. Purina® Cat Chow®
\$6.99

5LBS. FREE!
Thirty lbs. at the twenty-five lb. price
30 lb. Purina® Dog Chow®
\$8.99

CHIP-O-GOLD
Foodway Skim
MILK 99¢
GALLON
Low Fat.....\$1.39
Homo.\$1.59
WITH 6 CHIP-O-GOLD COINS

FOODWAY
supermarkets

2ND BIG V'S LEG

HYGRADE'S HOT DO LIVERS GIZZARDS BOLOGNA
FRESH NEVER FROZEN CHICKEN FAMILY PACK LB.
BRYAN THICK, HOT BEEF 12 OZ.
MR. TURKEY CHUNK
DONALD DUC
Orang
ARGO
PEAS
PINE CONE
TOMA
SKINNERS
LONG or TH
BUSH
NORTH BEANS
BUSH
KIDNEY BEANS
Pec
Smooth or C
18 OZ.

2LBS. FREE!
Twelve lbs. at the ten lb. price
12 lb. Purina® Cat Chow®
\$6.99

5LBS. FREE!
Thirty lbs. at the twenty-five lb. price
30 lb. Purina® Dog Chow®
\$8.99

CHIP-O-GOLD
Foodway Skim
MILK 99¢
GALLON
Low Fat.....\$1.39
Homo.\$1.59
WITH 6 CHIP-O-GOLD COINS

CAMPBELL'S
TOMATO SOUP
10 3/4 OZ.
4/99¢
SAVE 36¢

SHOWBOAT
Pork & Beans
14 1/2 OZ.
4/1
LIMIT 8

BAKERITE PURE
SHORTENING
42 OZ.
99¢
LIMIT 2
SAVE 68¢

**WE GLADLY
ACCEPT
U.S.D.A.
FOOD STAMPS**

CAN-CAN SALE

FRYER
QUARTERS
LB. **38¢**

GS 12 OZ. PKG. **89¢**

BRYAN
BACON 12 OZ. **\$1.59**

BRYAN JUMBO HOT BEEF OR JUICY
FRANKS LB. **\$1.69**

WEST VIRGINIA BOILED
HAM 10 OZ. **\$1.79**

FRESH
GROUND BEEF
4 LBS. OR MORE
97¢
LB.

Play
Scratch It Rich
WIN UP TO \$5,000

OVER \$50,000 IN CASH PRIZES. NO PURCHASE NECESSARY. PLAYS JUST LIKE BINGO. WITH THE ADDED EXCITEMENT OF INSTANT WINNERS OF UP TO \$5,000.

INSWEETENED
Juice 46 OZ. **99¢**

17 OZ. **3/\$1.00**
SAVE 35¢

16 OZ. **3/\$1.00**
SAVE 47¢

DAWN
DISHWASHING LIQUID
22 OZ. **\$1.29**
SAVE 16¢

PAGHETTI
MACARONI 12 OZ. **59¢**
SAVE 14¢

BUSH
PINTO BEANS
15-OZ. **4/\$1.00**
SAVE 72¢

PORK FEET LB. **39¢**

ZEIGLERS 3 LB. BOX **BACON ENDS** **\$2.39**

TURKEY WINGS LB. **39¢**

OCEAN PERCH FILLETS LB. **\$1.59**

LIBBY'S BEEF PATTIES 2 LB. BOX **\$3.39**

GISH GRILL **STEAKS** LB. **\$1.79**

SUNNYLAND GRILL KING CHICKEN **BOLOGNA** 1 LB. **\$1.09**

ZEIGLERS LUNCHEON **MEATS** 6 OZ. **89¢**

SALT **FAT BACK** LB. **59¢**

DRY SALT **PORK** LB. **98¢**

PORK NECKBONES LB. **39¢**

LAND-OF-FROST THIN SLICED **MEATS** 2 1/2 OZ. **2/98¢**

SAVE ON GENERICS

VEGETABLE OIL	48 OZ.	\$1.53
APPLE JUICE	64 OZ.	\$1.49
TEA BAGS	100 CT.	99¢
GRAPE JELLY	32 OZ.	99¢
MUSTARD	32 OZ.	63¢

SMOOTH BUTTER
1 LB. **\$1.19**
SAVE 20¢

SUNSHINE CHOPPED
TURNIP GREENS
15 OZ. **4/\$1.00**
SAVE 56¢

HEALTH & BEAUTY

Miss Brock Reg. Super, Unscented, Ultimate Hold
HAIR SPRAY 9 OZ. **\$1.89**
36 CT. SAVE 30¢

ALKA-SELTZER PLUS 36 CT. **\$3.19**
SAVE 50¢

ALKA SELTZER 36 CT. **\$2.39**
SAVE 50¢

ANACIN 30 CT. **\$1.59**
SAVE 40¢

PRODUCE

GARDEN FRESH CABBAGE LB. **9¢**

FRESH RIPE LARGE TOMATOES QUART PACK **89¢**

FRESH FLORIDA ORANGES **\$1.39**

FRESH GREEN ONIONS 4/\$1.00

FRESH CARROTS 2 LB. BAG **59¢**

FRESH KIWI FRUIT **2/89¢**

CHIP-O-GOLD **SAVE 69¢**

GENERIC CAKE MIX FREE

6 CHIP-O-GOLD COINS

CHIP-O-GOLD **SAVE 70¢**

KELLY'S CHILI WITH BEANS 6 1/2 OZ. **19¢**

WITH 6 CHIP-O-GOLD COINS

CHIP-O-GOLD **SAVE 79¢**

BRAWNY JUMBO TOWELS FREE

WITH 6 CHIP-O-GOLD COINS

DAIRY FOODS

PILLSBURY HUNGRY JACK BUTTERMILK BISCUITS 5 CT. **39¢**

MRS. FILBERTS WHIPPED MARGARINE 1 LB. BOWL **79¢**

FROZEN FOODS

PACKER LABEL CRINKLE CUT Potatoes 5 LB. **\$1.39**

PEPPERIDGE FARM LAYER CAKES 17 OZ. **\$1.79**

SANSONS 8 OZ. POT PIES *BEEF *CHICKEN *TURKEY **59¢**

EDWARDS 34 OZ. Meringue Pie *LEMON *CHOCOLATE *COCONUT **\$2.99**

THOUGHT FOR THE WEEK

By Charles L. Potts

Lord... Give Us A Clean Sheet

II Cor. 5:17B "... All Things Are Become New."

... Let's go to that land again. Oh, you know, the land of beginning again. Let's begin with that familiar and heart-pulling line. ... "I WISH THERE WERE SOME WONDERFUL PLACE. ... CALLED THE LAND OF BEGINNING AGAIN. ... " The best among us have reason to fall on our knees and thank God there IS such a place! Were there not such a place of forgiving and forgetting. ... not many of us would be where we are. There is still another line in that same little poem "... WHERE ALL OUR MISTAKES, AND POOR HEARTACHES CAN BE DROPPED. ... LIKE A SHABBY OLD COAT AT THE DOOR. ... AND NEVER BE PUT ON AGAIN." This can happen too! It is part of the miracle of salvation. Because we are human. ... we all make mistakes. Most of them are mistakes of the mind, but now and then there is a mistake that involves the heart. Here is where the

bitter tears are shed. Here is where remorse bites deepest. Here is where the glad bells of pardon sound out the greatest. We are more than 600 strong in our Church family. In such a crowd there surely are some with "poor heartaches," and all of us have suffered them at one time or another. Death, sickness, disappointment, failure. ... you name your own. ... we all wear the scars of them. Heartache seems to draw people into a closer circle. ... we become brothers and sisters in our suffering. We all know common bond that occurs in an intensive care waiting room. ... may God let it happen to us in His Church as we join common hands of humanity in God's grace as we say goodbye to '82. ... and focus on '83 in faith. Heaven's blessings upon you and strength for the journey.



Charles L. Potts, Pastor
First United
Methodist Church
Booneville, Miss.

This page is possible through the request and cooperation of interested area ministers. It is brought to you through the support of the businesses listed below.

Banner-Independent

Booneville Banking Association

BANK OF MISSISSIPPI
FIRST CITIZENS NATIONAL BANK
THE PEOPLES BANK & TRUST CO.

Coca-Cola—Corinth

"COKE IS IT"

Davidson Discount Pharmacy

728-4401

Farm Bureau Insurance

LIFE-AUTO-FIRE

Hodges Printing

"SERVING YOU IS A PRIVILEGE WE APPRECIATE"
728-6476

Gold Bond Exterminators

JIMMY MURPHY, MANAGER

McMillan Funeral Home

83 YEARS OF SERVICE

Mechanical & Electrical Supply, Inc.

Booneville Tile Co.

728-4627

Prentiss Manufacturing

Salts Funeral Home

SERVING YOU BECAUSE WE CARE

Sonic Drive-In

JIMMY AND ANN FISHER

New Orleans Famous Fried Chicken

JIMMY AND ANN FISHER

S & J Ready-Mix, Inc.

728-4431

Schweiger Furniture Co.

FASHIONS IN FURNITURE

Assembly Of God

CANAAN ASSEMBLY OF GOD
400 Marietta St., Gerald Whitaker, Pastor
SUNDAY: Sunday School 10:00 a.m., Morning
Worship 11:00 a.m., Evening Worship 6:00 p.m.
TUESDAY: Bible Study 7:00 p.m.

Baptist

BOONEVILLE FIRST FREE WILL
BAPTIST CHURCH
202 N. Lake St., Luther Gibson, Pastor
SUNDAY: Sunday School 10:00 a.m., Morning
Worship 11:00 a.m., Evening Worship 6:00 p.m.
WEDNESDAY: Church Training and Bible Study, 7:00
p.m.

CALVARY BAPTIST CHURCH
Corner Main & Broad Sts., R.J. Bostick, Pastor
SUNDAY: Sunday School 9:45 a.m., Morning
Worship 11:00 a.m., Training House, 5:00 p.m.,
Evening Worship, 6:00 p.m. WEDNESDAY: Bible
Study, 7:00 p.m.

CASEY CREEK BAPTIST CHURCH
Off Hwy. 366, Harvey Reeves, Pastor
SUNDAY: Sunday School 10:00 a.m., Morning
Worship, 11:00 a.m., Evening Worship, 6:00 p.m.

CANDLEERS CHAPEL BAPTIST CHURCH
Pastor F.A. Collins
SUNDAY: Sunday School 10:00 a.m., Training 5:30
p.m., Preaching 6:00 p.m.

CRESTWOOD BAPTIST
Hwy. 4 East, Jerry Mitchell, Pastor
SUNDAY: Sunday School 9:30 a.m., Morning
Worship 11:00 a.m., Training Union 5:30 p.m.,
Worship 6:30 p.m.

EAST BOONEVILLE BAPTIST CHURCH
East Church St., Wayne Foropoulos, Pastor
SUNDAY: Sunday School 9:45 a.m., Worship Hour
11:00 a.m., Church Training 5:00 p.m., Worship 6:00
p.m. WEDNESDAY: Worship 7:00 p.m.

EAST PRENTISS BAPTIST CHURCH
Booneville, Kenneth Bishop, Pastor
SUNDAY: Sunday School 10:00 a.m., Worship
Service 11:00 a.m., Training Union 6:00 p.m.,
Worship Service 7:00 p.m. WEDNESDAY: Bible Study 7:00
p.m.

CALVARY FREEWILL BAPTIST MISSION
Located in the old Jacinto Supply Building
Pastor, Rev. Travis Smith
SUNDAY: Sunday School 10:00 a.m., Morning
Worship 11:00 a.m., Evening Worship 5:00 p.m.,
WEDNESDAY: Evening service 7:00 p.m.

FIRST BAPTIST CHURCH
401 West Church St., Dr. Bill K. Duncan, Pastor
SUNDAY: Sunday School (Broadcast WBIP) 9:45
a.m., Morning Worship 11:00 a.m., Church Training
5:00 p.m., Evening Worship 6:00 p.m. WEDNESDAY:
Prayer Meeting 7:00 p.m.

FORKED OAK BAPTIST CHURCH
Route 6, Horace McCombs, Pastor
SUNDAY: Sunday School 10:00 a.m., Worship 11:00
a.m., Training Union 6:00 p.m., Preaching 6:30 p.m.,
WEDNESDAY: Prayer Service 7:00 p.m.

GASTON BAPTIST CHURCH
Gaston-Carolina Road, Milton Koon, Pastor
SUNDAY: Sunday School 9:30 a.m., Worship 10:30
a.m., Church Training 6:00 p.m., Worship Service 6:45
p.m. WEDNESDAY: Prayer Meeting 7:00 p.m.

GRACE INDEPENDENT BAPTIST
Franktown, Nelson Hadley, Pastor
SUNDAY: Sunday School 10:00 a.m., Morning
Worship 11:00 a.m., Evening Worship 6:00 p.m.,
WEDNESDAY: Prayer Meeting 7:00 p.m.

JONES CHAPEL FREEWILL BAPTIST
Jacinto-Altitude, Rev. Paul Long, Pastor
SUNDAY: Sunday School 10:00 a.m., Morning
Worship 11:00 a.m., Evening Worship 5:00 p.m.

LITTLE BROWN MISSIONARY
BAPTIST CHURCH
Near Hobo Station, Johnny Sherrill, Pastor
SUNDAY: Sunday School 10:00 a.m., Worship
Service 11:00 a.m., Afternoon Service 5:00 p.m.,
WEDNESDAY: Prayer Meeting 7:00 p.m.

LITTLE BROWN FREE WILL BAPTIST
Route 1, New Site, Gene Gilbert, Pastor
SUNDAY: Sunday School 10:00 a.m., Morning
Worship 11:00 a.m., Evening Worship 6:00 p.m.,
WEDNESDAY: Prayer Meeting and C.T.S. 7:00 p.m.

LITTLE CREEK MISSIONARY BAPTIST
Marietta, Elbert Ray Bennett, Pastor
SUNDAY: Sunday School 10:00 a.m., Morning
Worship 11:00 a.m., Training Union 5:00 p.m., Evening
Worship 5:30 p.m.

MARTIN HILL FREE WILL BAPTIST CHURCH
Route 5, Hwy. 30 East, Johnny Sexton, Pastor
SUNDAY: Sunday School 10:00 a.m., Morning
Worship 11:00 a.m., Evening Worship 6:00 p.m.
WEDNESDAY: Church Training and Bible Study 7:00
p.m.

MT. PLEASANT MISSIONARY BAPTIST
Altitude, Bro. Jerry Hopkins, Pastor
SUNDAY: Sunday School 10:00 a.m., Worship
Service 11:00 a.m., Evening Services 5:00 p.m.,
WEDNESDAY: Prayer Meeting 6:30 p.m.

MT. PISGAH FREE WILL BAPTIST
Hollis Southerland, Pastor
SUNDAY: Sunday School 10:00 a.m., Morning
Worship 11:00 a.m., Evening Worship 6:00 p.m.,
WEDNESDAY: C.T.S. and Bible Study 7:00 p.m.

NEW BURTON BAPTIST CHURCH
Terry Scott, Pastor
SUNDAY: Sunday School 10:00 a.m., Worship 11:00
a.m., Training Union 5:30 p.m., Worship 6:30 p.m.,
WEDNESDAY: Night Services 6:30 p.m.

NEW LEBANON FREE WILL BAPTIST
Highway 366, Bro. J.T. Prince, Pastor
SUNDAY: Sunday School 10:00 a.m., Morning
Worship 11:00 a.m., Evening Worship 5:30 p.m.,
WEDNESDAY: Church Training and Bible Study 6:30
p.m.

NEW SITE BAPTIST
David Heg, Pastor
SUNDAY: Sunday School 10:00 a.m., Preaching
11:00 a.m., Sunday night 6:00 p.m. WEDNESDAY:
Wednesday night 6:30 p.m.

OAK HILL BAPTIST CHURCH
Blackland Community, Bro. Marion Payne
SUNDAY: Sunday School 10:00 a.m., Morning
Worship 11:00 a.m., Training Union 6:00 p.m., Evening
Worship 7:00 p.m. WEDNESDAY: Prayer Meeting
7:00 p.m.

OSBORNE CREEK BAPTIST CHURCH
Route 2, Pastor Dr. Bill K. Duncan
SUNDAY: Worship Services, 2nd and 4th Sunday:
9:30 a.m., Sunday School every Sunday 10:30 a.m.

PINEY GROVE BAPTIST CHURCH
Route 1, Bro. Eugene Tennison, Pastor
SUNDAY: Sunday School 10:00 a.m., Morning
Worship 11:00 a.m., Sunday Evening 6:00 p.m.

SMITH'S CHAPEL FREE WILL BAPTIST
Jacinto Road, Danny Short, Pastor
SUNDAY: Sunday School 10:00 a.m., Worship 11:00
a.m., Sunday night 6:30 p.m. WEDNESDAY: Church
Training and Bible Study 7:00 p.m.

WHEELER BAPTIST CHURCH
Wheeler, Danny Bullock, Pastor
SUNDAY: Bible Study 9:45 a.m., Morning Worship
10:55 a.m., Evening Worship 6:00 p.m. WEDNESDAY:
Bible Study 7:00 p.m.

WHEELER PRIMITIVE BAPTIST CHURCH
North of Wheeler School, James R. White, Elder
SUNDAY: Bible Study 10:00 a.m., Preaching 11:00
a.m.

JUMP TOWN BAPTIST MISSION
Jump town, Chris Burrows, Pastor
SUNDAY: Sunday School 9:30 a.m., Morning
Worship 10:30 a.m., Church Training 5:30 p.m.,
Evening Worship 6:15 p.m. WEDNESDAY: Midweek
Prayer Meeting 6:00 p.m.

MARIETTA CALVARY BAPTIST CHURCH
Marietta, Horace Barnes, Pastor
SUNDAY: Sunday School 10:00 a.m., Worship
Service 11:00 a.m., Night Service 6:00 p.m. WED
NESDAY: Night Service 7:00 p.m.

THRASHER BAPTIST CHURCH
Ther, Dave Smith, Pastor
SUNDAY: Sunday School 9:30 a.m., Worship 10:30
a.m., Church Training 6:30 p.m., Worship Service 7:15
p.m. WEDNESDAY: Prayer Meeting 7:00 p.m.

Church Of Christ

BOONEVILLE CHURCH OF CHRIST
Highway 45 North, Doug Greenway, Minister
SUNDAY: Sunday School 9:45 a.m., Sunday Worship
10:35 a.m., Evening Worship 6:00 p.m. WEDNESDAY:
Bible Study 7:00 p.m.

CARTERS CHAPEL CHURCH OF CHRIST
Highway 344 E., Altitude Rd., G.T. Pharr, Minister
SUNDAY: Bible Study 9:30 a.m., Worship 10:00
a.m., Evening Worship 5:00 p.m. WEDNESDAY: Bible
Study 7:00 p.m.

HILLS CHAPEL CHURCH OF CHRIST
6 Miles East of Booneville, Hwy. 30 E.
Brother Charles Leonard, Minister
SUNDAY: Sunday School 9:45 a.m., Worship 10:45
a.m., Evening Worship 6:00 p.m. WEDNESDAY: Bible
Study 7:00 p.m.

MARIETTA CHURCH OF CHRIST
Marietta, Richard Gooch, Minister
SUNDAY: Sunday School 9:45 a.m., Worship 10:30
a.m., Evening Worship 6:00 p.m. WEDNESDAY: Bible
Study 7:30 p.m.

JUMP TOWN CHURCH OF CHRIST
Jump town
Bro. Troy McNutt, Minister
Bro. Oscar Clark, Minister
SUNDAY: Sunday School 10:00 a.m., Sunday
Evening 5:30 p.m. WEDNESDAY: Bible Study 6:00
p.m.

JACINTO CHURCH OF CHRIST
Jacinto, J.T. Smith, Minister
SUNDAY: Sunday School 10:00 a.m., Worship 11:00
a.m., Evening 5:30 p.m. WEDNESDAY: Mid Week
Bible Study 6:30 p.m.

NEW BETHEL CHURCH OF CHRIST
1 Mile West of New Site, on Hwy. 4
Lee Cole, Minister
SUNDAY: Bible Study 9:30 a.m., Worship 10:30
a.m., Evening 6:00 p.m. WEDNESDAY: Bible Study
7:00 p.m.

NORTH RIENZI CHURCH OF CHRIST
Rienzi, Jerry Childs, Minister
SUNDAY: Bible Study 10:00 a.m., Worship 10:45
a.m., Sunday Night 6:30 p.m. WEDNESDAY: Bible
Study 7:30 p.m.

OAK RIDGE CHURCH OF CHRIST
Blackland Community, Ernest Walker, Minister
SUNDAY: Bible Class 9:30 a.m., Worship 10:30 a.m.,
Sunday night 5:30 p.m. WEDNESDAY: Wednesday
night 7:00 p.m.

SNOWDOWN CHURCH OF CHRIST
Jim Archer, Minister
SUNDAY: Bible Classes 10:00 a.m., Worship 11:00
a.m., Evening Worship 5:00 p.m. WEDNESDAY: Mid-
Week Bible Study 7:00 p.m.

ROARING HOLLOW CHURCH OF CHRIST
East of New Site, James Wroten, Minister
SUNDAY: Bible Study 9:30 a.m., Worship 10:30
a.m., Evening 5:00 p.m. WEDNESDAY: Study 6:00
p.m.

STUTTS CHAPLE CHURCH OF CHRIST
1 Mile W. of Harris Skating Rink, Hwy. 45 N.
Robert C. Tice Sr., Minister
SUNDAY: Bible Study 10:00 a.m., Preaching 11:00
a.m.

WEST BOONEVILLE CHURCH OF CHRIST
Highway 4 West, Ward Hogland, Minister
SUNDAY: Bible Study 9:45 a.m., Worship 10:30
a.m., Evening Worship 6:00 p.m. WEDNESDAY: Bible
Study 7:00 p.m.

ZION'S REST CHURCH OF CHRIST
Preacher: Grady Wigginton
Hwy. 371, Marietta Community
SUNDAY: Bible Study 9:30 a.m., Worship 10:30
a.m., Evening Worship 5:00 p.m. WEDNESDAY: Mid-
Week Bible Study 7:00 p.m.

CHURCH OF GOD
Wheeler, Allen Smith, Pastor
SUNDAY: Sunday School 10:00 a.m., Sunday Worship
11:00 a.m., Evening 6:00 p.m. WEDNESDAY: Family
Training Hour 7:00 p.m.

INDEPENDENT CHURCH OF GOD
North Lake & Terry St., Austin Shook, Pastor
SUNDAY: Sunday School 10:00 a.m., Morning
Worship 11:00 a.m., Evening Worship 6:45 p.m.
WEDNESDAY: Prayer Meeting 7:00 p.m.

MARIETTA CHURCH OF GOD OF PROPHECY
Florence Ables, Pastor
SUNDAY: Sunday School 10:00 a.m., Morning
Worship 11:00 a.m., Youth Service 6:00 p.m., Evening
Worship 7:00 p.m. WEDNESDAY: Prayer Meeting
7:00 p.m.

MT. OLIVE CHURCH OF GOD
Route 6, Booneville, Andrew L. Marshall, Pastor
SUNDAY: Sunday School 9:45 a.m., Morning
Worship 11:00 a.m., Worship Service 5:00 p.m.

CHURCH OF GOD AND CHRIST
NORTHEAST MISSISSIPPI
CHURCH OF GOD AND CHRIST
Hwy. 30 East at 364 Intersection
B.R. Nunley and Tula L. Jackson, Ministers
ASSEMBLING: Sunday 10:00 a.m., and 7:00 p.m.
WEDNESDAY: 7:30 p.m.

LAKEVIEW BIBLE CHURCH
Meadow Creek Road, Bobby White, Pastor
SUNDAY: Sunday School 10:00 a.m., Morning
Worship 11:00 a.m., Evening Worship 5:30 p.m.,
WEDNESDAY: Prayer Meeting and Bible Study 7:00
p.m., SATURDAY: Young peoples service 7:00 p.m.

WHEELER UNITED METHODIST
Wheeler, Tim Green, Pastor
SUNDAY: Sunday School 10:00 a.m., Morning
Worship 11:00 a.m., MYF 6:00 p.m., Evening Worship
7:00 p.m. WEDNESDAY: Mid-Week Prayer 7:00 p.m.

WHEELER UNITED METHODIST
Wheeler, Tim Green, Pastor
SUNDAY: Sunday School 10:00 a.m., Morning
Worship 11:00 a.m., MYF 6:00 p.m., Evening Worship
7:00 p.m. WEDNESDAY: Mid-Week Prayer 7:00 p.m.

WHEELER UNITED METHODIST
Wheeler, Tim Green, Pastor
SUNDAY: Sunday School 10:00 a.m., Morning
Worship 11:00 a.m., MYF 6:00 p.m., Evening Worship
7:00 p.m. WEDNESDAY: Mid-Week Prayer 7:00 p.m.

WHEELER UNITED METHODIST
Wheeler, Tim Green, Pastor
SUNDAY: Sunday School 10:00 a.m., Morning
Worship 11:00 a.m., MYF 6:00 p.m., Evening Worship
7:00 p.m. WEDNESDAY: Mid-Week Prayer 7:00 p.m.

WHEELER UNITED METHODIST
Wheeler, Tim Green, Pastor
SUNDAY: Sunday School 10:00 a.m., Morning
Worship 11:00 a.m., MYF 6:00 p.m., Evening Worship
7:00 p.m. WEDNESDAY: Mid-Week Prayer 7:00 p.m.

WHEELER UNITED METHODIST
Wheeler, Tim Green, Pastor
SUNDAY: Sunday School 10:00 a.m., Morning
Worship 11:00 a.m., MYF 6:00 p.m., Evening Worship
7:00 p.m. WEDNESDAY: Mid-Week Prayer 7:00 p.m.

WHEELER UNITED METHODIST
Wheeler, Tim Green, Pastor
SUNDAY: Sunday School 10:00 a.m., Morning
Worship 11:00 a.m., MYF 6:00 p.m., Evening Worship
7:00 p.m. WEDNESDAY: Mid-Week Prayer 7:00 p.m.

WHEELER UNITED METHODIST
Wheeler, Tim Green, Pastor
SUNDAY: Sunday School 10:00 a.m., Morning
Worship 11:00 a.m., MYF 6:00 p.m., Evening Worship
7:00 p.m. WEDNESDAY: Mid-Week Prayer 7:00 p.m.

WHEELER UNITED METHODIST
Wheeler, Tim Green, Pastor
SUNDAY: Sunday School 10:00 a.m., Morning
Worship 11:00 a.m., MYF 6:00 p.m., Evening Worship
7:00 p.m. WEDNESDAY: Mid-Week Prayer 7:00 p.m.

WHEELER UNITED METHODIST
Wheeler, Tim Green, Pastor
SUNDAY: Sunday School 10:00 a.m., Morning
Worship 11:00 a.m., MYF 6:00 p.m., Evening Worship
7:00 p.m. WEDNESDAY: Mid-Week Prayer 7:00 p.m.

WHEELER UNITED METHODIST
Wheeler, Tim Green, Pastor
SUNDAY: Sunday School 10:00 a.m., Morning
Worship 11:00 a.m., MYF 6:00 p.m., Evening Worship
7:00 p.m. WEDNESDAY: Mid-Week Prayer 7:00 p.m.

WHEELER UNITED METHODIST
Wheeler, Tim Green, Pastor
SUNDAY: Sunday School 10:00 a.m., Morning
Worship 11:00 a.m., MYF 6:00 p.m., Evening Worship
7:00 p.m. WEDNESDAY: Mid-Week Prayer 7:00 p.m.

WHEELER UNITED METHODIST
Wheeler, Tim Green, Pastor
SUNDAY: Sunday School 10:00 a.m., Morning
Worship 11:00 a.m., MYF 6:00 p.m., Evening Worship
7:00 p.m. WEDNESDAY: Mid-Week Prayer 7:00 p.m.

WHEELER UNITED METHODIST
Wheeler, Tim Green, Pastor
SUNDAY: Sunday School 10:00 a.m., Morning
Worship 11:00 a.m., MYF 6:00 p.m., Evening Worship
7:00 p.m. WEDNESDAY: Mid-Week Prayer 7:00 p.m.

WHEELER UNITED METHODIST
Wheeler, Tim Green, Pastor
SUNDAY: Sunday School 10:00 a.m., Morning
Worship 11:00 a.m., MYF 6:00 p.m., Evening Worship
7:00 p.m. WEDNESDAY: Mid-Week Prayer 7:00 p.m.

WHEELER UNITED METHODIST
Wheeler, Tim Green, Pastor
SUNDAY: Sunday School 10:00 a.m., Morning
Worship 11:00 a.m., MYF 6:00 p.m., Evening Worship
7:00 p.m. WEDNESDAY: Mid-Week Prayer 7:00 p.m.

WHEELER UNITED METHODIST
Wheeler, Tim Green, Pastor
SUNDAY: Sunday School 10:00 a.m., Morning
Worship 11:00 a.m., MYF 6:00 p.m., Evening Worship
7:00 p.m. WEDNESDAY: Mid-Week Prayer 7:00 p.m.

WHEELER UNITED METHODIST
Wheeler, Tim Green, Pastor
SUNDAY: Sunday School 10:00 a.m., Morning
Worship 11:00 a.m., MYF 6:00 p.m., Evening Worship
7:00 p.m. WEDNESDAY: Mid-Week Prayer 7:00 p.m.

WHEELER UNITED METHODIST
Wheeler, Tim Green, Pastor
SUNDAY: Sunday School 10:00 a.m., Morning
Worship 11:00 a.m., MYF 6:00 p.m., Evening Worship
7:00 p.m. WEDNESDAY: Mid-Week Prayer 7:00 p.m.

WHEELER UNITED METHODIST
Wheeler, Tim Green, Pastor
SUNDAY: Sunday School 10:00 a.m., Morning
Worship 11:00 a.m., MYF 6:00 p.m., Evening Worship
7:00 p.m. WEDNESDAY: Mid-Week Prayer 7:00 p.m.

WHEELER UNITED METHODIST
Wheeler, Tim Green, Pastor
SUNDAY: Sunday School 10:00 a.m., Morning
Worship 11:00 a.m., MYF 6:00 p.m., Evening Worship
7:00 p.m. WEDNESDAY: Mid-Week Prayer 7:00 p.m.

WHEELER UNITED METHODIST
Wheeler, Tim Green, Pastor
SUNDAY: Sunday School 10:00 a.m., Morning
Worship 11:00 a.m., MYF 6:00 p.m., Evening Worship
7:00 p.m. WEDNESDAY: Mid-Week Prayer 7:00 p.m.

WHEELER UNITED METHODIST
Wheeler, Tim Green, Pastor
SUNDAY: Sunday School 10:00 a.m., Morning
Worship 11:00 a.m., MYF 6:00 p.m., Evening Worship
7:00 p.m. WEDNESDAY: Mid-Week Prayer 7:00 p.m.

WHEELER UNITED METHODIST
Wheeler, Tim Green, Pastor
SUNDAY: Sunday School 10:00 a.m., Morning
Worship 11:00 a.m., MYF 6:00 p.m., Evening Worship
7:00 p.m. WEDNESDAY: Mid-Week Prayer 7:00 p.m.

WHEELER UNITED METHODIST
Wheeler, Tim Green, Pastor
SUNDAY: Sunday School 10:00 a.m., Morning
Worship 11:00 a.m., MYF 6:00 p.m., Evening Worship
7:00 p.m. WEDNESDAY: Mid-Week Prayer 7:00 p.m.

WHEELER UNITED METHODIST
Wheeler, Tim Green, Pastor
SUNDAY: Sunday School 10:00 a.m., Morning
Worship 11:00 a.m., MYF 6:00 p.m., Evening Worship
7:00 p.m. WEDNESDAY: Mid-Week Prayer 7:00 p.m.

GRACE UNITED METHODIST CHURCH
East Church St., C.D. Edge, Pastor
SUNDAY: Sunday School 9:45 a.m., Morning
Worship 11:00 a.m., UMYF 6:30 p.m., Evening Wor-
ship 7:00 p.m. THURSDAY: Bible Study 7:30 p.m.

JUMP TOWN UNITED METHODIST
Robert McCoy, Pastor
SUNDAY: Sunday School 10:00 a.m., 2nd
Sunday 11:00 a.m., 3rd Sunday 10:00 a.m., 4th Sunday
11:00 a.m., 5th Sunday 11:00 a.m. WEDNESDAY:
Prayer Meeting 6:30 p.m.

LAMBS CHAPEL INDEPENDENT METHODIST
Jumpertown, W.E. Sharp, Pastor
Gene Coltharp, Associate Pastor
SUNDAY: Sunday School 10:00 a.m., Worship 1st
Sunday 11:00 a.m., Bro. Sharp, 3rd Sunday Evening
6:30 p.m., Bro. Coltharp, WEDNESDAY: Bible Study
6:30 p.m.

LIBERTY UNITED METHODIST CHURCH
Hwy. 30 East, C.D. Edge, Pastor
SUNDAY: Sunday School 9:00 a.m., Morning Wor-
ship 10:00 a.m., UMYF 6:00 p.m. THURSDAY: Bible
Study 6:30 p.m.

MARIETTA UNITED METHODIST CHURCH
Jimmy M. Glover, Pastor
SUNDAY: Sunday School 9:00 a.m., Worship ser-
vice 9:30 a.m., 1st, 3rd and 4th Sundays.

MEADOW CREEK UNITED
METHODIST CHURCH
Tim Green, Pastor
SUNDAY: Worship services 9:45 a.m. 1st Sunday,
2nd Sunday and 4th Sunday, 11:00 a.m. 5th Sunday.

MT. NEBO UNITED METHODIST CHURCH
Jimmy M. Glover, Pastor
SUNDAY: Worship Services: 12:15 p.m. 1st and 3rd;
9:30 a.m. 5th Sunday.

WHEELER UNITED METHODIST
Wheeler, Tim Green, Pastor
SUNDAY: Sunday School 10:00 a.m., Morning
Worship 11:00 a.m., MYF 6:00 p.m., Evening Worship
7:00 p.m. WEDNESDAY: Mid-Week Prayer 7:00 p.m.

WHEELER UNITED METHODIST
Wheeler, Tim Green, Pastor
SUNDAY: Sunday School 10:00 a.m., Morning
Worship 11:00 a.m., MYF 6:00 p.m., Evening Worship
7:00 p.m. WEDNESDAY: Mid-Week Prayer 7:00 p.m.

WHEELER UNITED METHODIST
Wheeler, Tim Green, Pastor
SUNDAY: Sunday School 10:00 a.m., Morning
Worship 11:00 a.m., MYF 6:00 p.m., Evening Worship
7:00 p.m. WEDNESDAY: Mid-Week Prayer 7:00 p.m.

WHEELER UNITED METHODIST
Wheeler, Tim Green, Pastor
SUNDAY: Sunday School 10:00 a.m., Morning
Worship 11:00 a.m., MYF 6:00 p.m., Evening Worship
7:00 p.m. WEDNESDAY: Mid-Week Prayer 7:00 p.m.

WHEELER UNITED METHODIST
Wheeler, Tim Green, Pastor
SUNDAY: Sunday School 10:0