

The Banner - Independent

Vol. 85

Number 28

Booneville, Mississippi

Thursday, September 9, 1982

Phone 728-6214

26 Pages

25 Cents

Roundup

Local Roadblock Nets Stolen Vehicle

Local law officers discovered a 1982 Cutlass which had been stolen from Rochester, N.Y., Monday during a roadblock set up to check driver's licenses and car tags, according to Prentiss County Deputy Sheriff Hubert Kitchens.

Highway Patrol Trooper Alfred Michael and other officers were checking licenses at a roadblock just south of Booneville on U.S. 45 when the Cutlass was stopped.

Three juveniles from New York, two boys and a girl, were in the vehicle. When they could produce no driver's license or vehicle registration, officers ran a check on the car's vehicle identification number. The car proved to have been stolen from Rochester, N.Y., Kitchens said.

The juveniles will be released to the custody of their parents, he said.

The trio were enroute to Louisiana, officers said.

Four Arrested In Theft Of Push Mower

Four men were arrested Wednesday of last week and charged with grand larceny in connection with the theft of a push mower from Prichard's Feed Mill on U.S. 45 South.

Arrested were Stephen L. Moore, 23, Thomas E. Byrd, 22, Danny Ray, 23, and Ronnie Howard, 25. All four have been released on \$2,200 bond each.

Assisting in the arrests were Booneville Police officers Glen Honeycutt and Eddie Miller and Prentiss County Deputies Hubert Kitchens and Joe Shackelford.

Two Sentenced For Probation Violations

Two local men received prison sentences during a probation violation hearing last Friday.

Circuit Court Judge Fred Wicker sentenced Vaughn Grizzard of Meadowview Heights, Booneville, to serve a term of four years in prison. The sentence is in connection with break-ins at the residences of Elaine Pounds and Bill Haley, deputies said.

James Ellis "Bud" Young of Baldwin was sentenced to serve three years in prison in connection with two break-ins at Coleman's Bar-B-Q in Baldwin, deputies said.

Special Homecoming Planned At Northeast

Homecoming at Northeast Junior College this year will take on a different twist if all goes as alumni have planned, according to Edna Drewry, secretary for alumni affairs.

The Great Gatsby Homecoming, scheduled for Saturday, Oct. 2, will feature an antique car show on Cunningham Boulevard from 2 to 5 p.m., she said.

The idea of the car show, which was prompted by the increasing number of antique car enthusiasts in the area, has expanded to include a parade of the participants around Keenum Stadium prior to the presentation of the homecoming queen and her court. As the participants pass the press box, they will be identified and a description of the automobiles will be given for the expected crowd of 4,000.

"If enough owners choose to participate in the parade, we hope to have them escort the homecoming court onto the field," Mrs. Drewry said.

Anyone interested in participating should contact the Office of Alumni Affairs at 728-7751, ext. 298, for further information. There is no entrance fee for participation.

Help Offered To Small Businesses

During the first six months of the year, more businesses have failed than in all of 1980.

In order to stem this trend, free business assistance is being offered to small businesses in Prentiss County through the Small Business Development Center (SBDC), according to Raleigh Byars, director of the Oxford SBDC subcenter.

The SBDC began operation in February 1980 to help provide a wide range of management, training and technical services to Mississippi's small businesses.

"Our business is keeping small businesses in business," Byars said. "So far we haven't received too many calls from Prentiss County."

He said small business owners need only call the SBDC for assistance and an SBDC representative will visit the business. "We know in some instances it is impossible for a small business owner to leave his business; therefore, we'll come to him."

An SBDC satellite office will open on the Itawamba Junior College campus Sept. 13. It will be open the second and fourth Mondays of each month.

Small business seminars are scheduled to be held in Booneville this fall, Byars said.

For more information about the center's services, call, toll-free, 1-234-2120 in Oxford, or 1-844-5625 in Tupelo.

Supervisors Approve \$3 Million Budget

By KEN CHRISTIAN
Editor

THE PRENTISS County Board of Supervisors has tentatively approved a budget totaling approximately \$3 million for the coming fiscal year.

Although this figure is up from last year's budget of \$2.6 million, the tax levy will be down by about 4 mills from this past year.

The extra revenue for the budget will result from an increase in the assessed

property evaluation, from a slight increase in revenue sharing funds (\$324,163 this year, \$285,845 last year) and from an increase in tax revenue due to new growth, the supervisors said Tuesday.

The total tax levy is expected to be 91.5 mills for Districts 1, 2, 3 and 4 and 89.5 mills for District 5. District 5 is the only district not involved in the repayment of disaster loans dating back to 1972.

These millage rates are

expected to receive final approval from the supervisors next week. Last year's tax levy was 93.5 mills for Districts 2 and 5, and 95.5 mills for Districts 1, 3 and 4.

THE COUNTY'S budget, tentatively approved last Friday, is expected to receive final approval next week from the supervisors.

The general county budget shows a total of \$1,307,813.13 in disbursements from the general

fund, an increase of almost \$300,000 from last year's general budget allocation of \$1,008,630.

Budget figures for road work in each district, as well as revenue sharing and debt service figures, are still incomplete, but should be finalized by next week, supervisors said Tuesday.

Most divisions in the general fund show increases from last year's budget allocations.

The largest increase, \$79,456, is in the allocation

for sanitation and waste removal. Last year's allocation for these services was \$105,544. This year, \$185,000 is allocated.

The second largest increase is a \$21,172.90 increase in the budget for the Sheriff's Office. Last year the Sheriff's Office received \$172,946; this year, \$194,118.90.

However, this is still less than the \$234,266.90 figure requested by Sheriff John McCauley.

ONLY SEVEN divisions in the general budget will receive less money than last year: Justice Courts are allocated \$36,000, down \$1,000 from last year; Civil Defense, \$8,121, down \$257 from last year; Constables, \$2,600, down \$50; Booneville-Baldwyn Airport, \$2,100, down \$300; Pro rata Welfare Expense, \$6,600, down \$943; Veteran's Service, \$7,800, down \$1,178; and National

(See Supervisors, Page 2)

THIRD STREET IMPROVEMENTS - Work is now underway to renovate a portion of Third Street from the Kellwood factory entrance to just south of the southern entrance of the city park. The city board voted Tuesday to extend the work on past the first park entrance. The project will include a new roadway plus curbs, gutters and sidewalks. Mel Tidwell of Booneville was awarded the \$154,500 project. Work on the project began last week. The project should be completed by December, weather permitting, Street Commissioner Wade Lambert said.

Third Street Project

City Board Votes To Extend Roadwork

During their regularly scheduled monthly meeting Tuesday night, the Booneville Board of Aldermen agreed to provide enough funds to extend the renovation of Third Street at least beyond the south entrance of the city park.

The board had previously approved a project which would have completely reworked Third Street from the entrance at Kellwood Company north to approximately midway between the two city park entrances.

A contract was let to Mel Tidwell of Booneville and work began on the Third Street project last week.

However, Street Commissioner Wade Lambert told the other board members Tuesday night that the project has proven to be more costly than anticipated. With the revenues available, the work would have to stop about 200 feet short of the south entrance to the park.

The project is being financed with federal monies matched with some local funds. The contract let to Tidwell was for \$154,500. Lambert said federal funds are available for up to \$211,000 if the city will put up the additional matching funds.

He said the city's part of

the \$211,000 would be \$53,000.

"We have \$41,500. We'll have to come up with the rest," he said in asking the board to approve the matching funds.

"I hate to stop 200 feet short of the park entrance," Lambert said. "If we are allocated additional money next year (for the Third Street renovation), the work would block both park entrances (if the present work stops short of the entrance)."

The other board members agreed with Lambert and voted to provide additional funding to continue the renovation at least past the southern entrance to the

park.

Alderman Charles Steen, who presided over the meeting in the absence of Mayor Charles Crabb, told the board that the police department is short handed and needs to hire two additional policemen.

Steen, who also serves as police commissioner, recommended that the board hire Joe Miller Coggins, a radio dispatcher with the Sheriff's Department, as one of them. He said the department is still looking for someone who can double up as both a police officer and a dog catcher.

The board unanimously approved Steen's recom-

mendation.

Prentiss County Civil Defense Director Bill Prather appeared before the board to ask that the city pre-designate a large building for use by federal and state authorities in the event a disaster of some type should occur here.

The board approved Prather's recommendation that the West Side Park community Center be designated as the primary site and that the East Side Community Center be a secondary site. In case neither of these facilities could be used, the Booneville Fire Department would be the third choice.

Marvin Burcham of the Booneville Gas and Water Department reported to the board Tuesday night that the city's "water situation looks gloomy."

He said more water is being used than ever before. Some 46,568,000 gallons were used last month, he said, and that is down from the amount used the previous month.

However, Burcham added, tests have indicated that the water table in Prentiss County is not falling as it is in Tupelo and Iuka. "We're just using more water," he said.

(See City Board, Page 2)

Veteran Vegetable Vendor Approves Of Farmers' Market

By ANGELA SMITH
Staff Reporter

Times have changed since George Denson first began selling vegetables in Booneville almost 75 years ago.

Denson, 82, was eight-years-old when he first started driving a wagon and a pair of mules from his home in New Site to Booneville. "It took five hours to get here," Denson remembers. "Seems long compared to the 15 minutes it takes me now."

From 1908-1920 Denson brought vegetables from the farm via wagon to Booneville to sell in front of Booneville Hardware. His brother, the late W.C. Denson, also drove a wagon load of vegetables to town to be sold. In those days the Densons sold two wagon

loads of vegetables a day. "Back then I'd wag a sack of sweet potatoes all over town for \$1 a bushel. Now they're \$6 a bushel," he said.

Now Denson sells his vegetables from the back of his red Ford pickup parked at the new Farmer's Market on North College Street in Booneville.

"The Farmer's Market is the greatest thing," Denson says. "It will help producers and users. People can come by and buy the vegetables cheaper and fresher. People appreciate a reasonable price. That's the purpose - to sell people fresh vegetables at reasonable prices. The Farmer's Market will be twice as big next year," he predicts.

"More people buy vegetables now. Back then people grew nearly everything they used. They

made their living at home. Now nearly all of it has to be bought. The Farmer's Market gives them a good outlet for what they have to buy."

In the last five weeks, Denson has missed only two days of selling vegetables at the Farmer's Market. He arrives there at 7:30 a.m. and stays until late evening - rain or shine.

"I've always been an early stirrer and I go to bed early to get my sleep. Not many people my age think about working. But I wanted to help my daughter Loretta, and her family get started in the business of growing and selling vegetables. They're doing a wonderful job," he said.

Denson and his wife, the former Lona Huggins of Allen Line, live with their daughter Loretta and her

husband, Jerry Wayne Moore and their three children on the Denson farm in New Site.

Mr. and Mrs. Denson have been married 56 years. They are the parents of seven children - two boys and five girls. "I have every investment I ever made," Denson says. "My best investment is my seven children."

Denson remembers that on his wedding day in 1926 he borrowed \$9 from a neighbor to get married. "The marriage license cost \$3 and I gave a neighbor \$6 to take us to Shiloh."

"I married a girl who has really been a wife. I love her today like I did when I first met her," he said.

The Densons were married on a Sunday. The

(See Vegetable, Page 2)



George Denson

What's Going On?

Gospel Singing At Tuscumbia Friday

A gospel singing will be held Friday, Sept. 10, at 7:30 p.m. at the Tuscumbia Community Center featuring the Revelations and The Rising Generation. Proceeds will be used to improve the community center.

Decoration Day At East Marietta Church

Decoration Day will be held at East Marietta Baptist Church (Summer's Chapel Cemetery) on Sunday, Sept. 12. Memorial services will be at 11 a.m. Bro. Jimmy Glover will be the speaker. Lunch will be served at noon followed by singing at 1 p.m. featuring the Parker's Chapel Quartet and the Mink Family.

Morgan Reunion Will Be Sunday

The annual Morgan family reunion will be Sunday, Sept. 12, at the Dry Creek Community Center. Those attending are asked to bring a covered dish.

C.B. Club To Sponsor Auction Friday Night

The Northeast Mississippi C.B. Club will sponsor an auction on Friday, Sept. 10, at 7 p.m. at Edge's Auction on Hwy. 30 east across from Walker's Kream Kastle.

Mr. And Mrs. Ryan To Celebrate 45th Anniversary

James and Edith Ryan will be honored with a 45th wedding anniversary reception on Sunday, Sept. 12, from 2-4 p.m. in the fellowship hall of the Wheeler Methodist Church. The reception is being hosted by Mrs. Ruth McCoy.

Revival And Homecoming At Church Of God

The Independent Church of God on North Lake Street will begin a revival Wednesday, Sept. 8. Services begin at 7:15 nightly. The Rev. Ronny McRaven from Missouri will be the speaker. On Sunday, Sept. 12, homecoming services will be held at the church. The Singing Car-swells Family will be featured singers Pastor Austin Shook and the congregation invite everyone.

Brasel Reunion Will Be Sunday At Marietta

The annual Brasel family reunion will be Sunday, Sept. 12, at Marietta Springs. Lunch will be served at noon. Those attending are asked to bring a picnic lunch.

Pleasant Hill Bible Church To Have Singing

The Pleasant Hill Bible Church, located three miles east on Hwy. 30, will have a singing Saturday, Sept. 11, at 7 p.m. featuring the Kennedy family of Wheeler.

Jackson Reunion Will Be Sunday

The descendants of Jim and Safrona Jackson will meet at the Marietta Springs Park pavilion on Sunday, Sept. 12, for their annual family reunion. Lunch will be served at noon. Those attending are asked to bring a picnic lunch.

Retired Teachers To Meet Next Thursday

The Prentiss County Retired Teachers will have their quarterly meeting Thursday, Sept. 16, at 10 a.m. at the George E. Allen Library. Claude Wilemon of Burton will be the speaker.

B&PW To Meet Tonight

The Booneville Business and Professional Women's Club will meet Thursday, Sept. 9, at 7 p.m. for the regular monthly meeting at the home of Patsy Keenum.

Police Arrest Report

The Booneville Police Department reports a total of 14 arrests during the period of Sept. 1-5. Charges placed by the police department during that period include:

Grand larceny, 4; expired tag, 7; DUI, 5; public drunkenness, 6; possession of beer, 4; possession of marijuana, 1; running stop sign, 1;

Gambling, 1; failure to yield right of way, 1; suspended driver's license, 3; reckless driving, 3; failure to stop for an officer, 1; passing on a double yellow line, 1; following too close, 1; speeding, 1; and no driver's license, 1.

Wesley Spencer of Booneville reported the theft of a 1978 GMC diesel pick-up Sept. 4.

Sheriff's Arrest Report

The Prentiss County Sheriff's Department reports a total of eight arrests during the period of Aug. 29- Sept. 5. Charges placed by the sheriff's department during that period include:

Taking gas from an airplane, 1; petty larceny, 1; suspended driver's license, 1; hit and run, 1; no driver's license, 1; no tag, 1;

disturbance, 1; and public drunkenness, 1.

Quitman Johnson of Route 3, Rienzi, reported the theft of a welder, battery charger, and assorted tools. The items were valued at approximately \$1,250.

Greg Tice of Stutts Chapel Road reported the windshield and two windows were broken out of his car on Sept. 5.

From Page One:

Supervisors

(Continued from Page 1)

Guard, \$1,500, down \$200.

Last year, the county budgeted \$88,000 for the Northeast Mississippi Hospital. However, since Baptist Memorial Hospital of Memphis has leased NEMH, that expense has been eliminated from this year's budget.

There are also two divisions on this year's budget that were not listed last year: Northeast Mississippi Junior College, \$183,562, and Jacinto Courthouse, \$5,555. (The county did provide funds to the junior college last year, but those funds did not come out of the general

budget as they do this year.)

OTHER BUDGET allocations for the coming fiscal year include:

Administrative Offices: Board of Supervisors, \$18,400 (an increase of \$728); Chancery Clerk's Office, \$63,882.95 (up \$1,749.95); Circuit Clerk's Office, \$24,279.96 (up \$268.96); Tax Collector-Assessor, \$95,940 (up \$4,601); Maintenance of Buildings and Grounds, \$25,500 (up \$5,940); Election Expenses, \$29,000 (up \$6,862).

Courts: Chancery Court,

\$15,300 (up \$2,310); Circuit Court, \$44,200 (up \$14,050); Juvenile Court, \$9,500 (up \$3,050); Lunacy Court, \$1,700 (up \$300); Coroner and Ranger, \$3,500 (up \$960); and County Attorney, \$9,100 (up \$630).

Public Safety: Fire Department, \$48,000 (up \$18,000).

Health & Welfare: Health Centers & General Clinics, \$36,155 (up \$754); and Timber Hills Mental Health Services, \$35,625 (up \$2,625).

Welfare: Paupers, \$39,125 (up \$252), and Northeast Mississippi Community Action Agency, \$3,000 (up \$1,700).

Education & Recreation: Regional Library, \$45,000 (up \$1,000); and Law Library, \$3,500 (same as last year - funds come from fines collected).

Conservation & Economic Development: County Agent, \$18,198.32 (up \$95); Northeast Mississippi Planning and Development District, \$11,125 (up \$125); Advertising, \$5,000 (up \$2,500); Yellow Creek Watershed, \$7,500 (same as last year); Soil and Water Conservation, \$11,125 (up \$125); and Prentiss County Development Association, \$22,250 (up \$250).

next day he was logging timber to build their house and Mrs. Denson began piecing a quilt. "That's the way life is," he grinned.

Denson still works every day except Sunday, although, he says, he doesn't do so much now.

Denson's grandfather, W.C. Denson, purchased the 310 acre Denson farm ten years after the Civil War. His father, George M. Denson, was a school teacher. His mother died of tuberculosis when he was 18 years old.

Denson has worked on the farm all his life except during one winter when he worked on the railroad for six weeks. He went back to working on the farm because his father needed him, he said.

"They said I started working when I was five. I've enjoyed farm work all my life. I really enjoy being out in the open."

Today there are 30 acres of vegetables planted on the farm, which is "a big jump from an acre garden," Denson says. Soybeans are also grown on the farm

along with 2 acres of peanuts, 1½ acres of pimiento peppers and 10 acres of sweet potatoes.

Those sweet potatoes are probably what Denson is most famous for.

Denson has been growing sweet potatoes since 1915. That was the year he won the world's record for growing sweet potatoes. He harvested a bumper crop of 1,368 bushels of potatoes to an acre. As far as he knows that record hasn't been topped.

He says the sweet potato crop was so good that year because of "know how." "You have to know a lot about sweet potatoes. The weather controls the rest of it." Another year he raised 800 bushels of sweet potatoes to an acre.

In 1927 Denson had 18 varieties of sweet potato plants. "It was hard keeping them separate," he said.

Now the Densons grow the Bunch Puerto Rican and Centennial varieties. His favorite variety is Bunch Puerto Rican because the vine doesn't spread every place. "The new hybrids aren't worth a thing," he

says.

Not only does he enjoy growing and selling the sweet potatoes, he enjoys eating them, too. "I eat some nearly every day. There's nothing better to eat than a sweet potato. There's

so many ways they can be cooked."

Denson thinks this will be the best crop ever of sweet potatoes. "We've had plenty of rain when we needed it. That makes a big difference in the yield."

Obituaries

ROGER LEE FAULKNER

Roger Lee Faulkner, the infant son of Partice Faulkner of Booneville, died Saturday, Sept. 4, at the North Mississippi Medical Center in Tupelo.

Graveside services were held Wednesday, Sept. 8, at 2 p.m. at Pleasant Grove Cemetery with Bro. Austin Shook officiating.

He is survived by two brothers, Daniel Lee Faulkner and William Paul Faulkner; his grandparents, Mr. and Mrs. Curnis Faulkner Jr. of Booneville; and his great-grandmother, Mary M. Faulkner of Booneville.

McMillan Funeral Home was in charge of arrangements.

WILLIAM EDWARD YATES.

William Edward Yates, 53, of Booneville, died Saturday, Sept. 4, at the Baptist Memorial Hospital in Booneville following an extended illness.

Services were Monday, Sept. 6, at 2 p.m. at the Jumpertown Methodist Church with the Revs. Fabian Clark, Larry Hill and Terry Barkley officiating. Burial was in the church cemetery.

Mr. Yates was a Methodist and operated a dry cleaning business.

He is survived by a son, Danny Yates; two sisters, Christine Hughey and Earnestine Murley, both of Booneville, and two grandchildren.

McMillan Funeral Home was in charge of arrangements.

JENNIFER SARTAIN

Jennifer Sertain, the infant daughter of Mr. and Mrs. John Sertain of Rienzi, died Wednesday, Sept. 1, at the North Mississippi Medical Center in Tupelo.

Graveside services were held Thursday, Sept. 2, in Gaston Cemetery with Bro. Milton Koon officiating.

She is survived by a brother, Nathan Williams; her grandparents, Mr. and Mrs. Neal Thompson of Rienzi and Mr. and Mrs. John R. Sertain of Belden; her great-grandparents, Mrs. Louella Satrain of Red Bay, Ala., and Mrs. Beatrice Malone of Tupelo.

McMillan Funeral Home was in charge of arrangements.

WILLIAM MERRILL (BILLY) TIGRETT

William Merrill (Billy) Tigrett, 56, of Jumpertown, died unexpectedly Tuesday, Sept. 7.

Services will be today, Thursday, Sept. 9, at 2 p.m., at McMillan Funeral Home Chapel with Bro. Fabian Clark and Bro. Robert McCoy officiating. Burial will be in Cross Roads Cemetery.

Mr. Tigrett was a member of Cross Roads United Methodist Church and a county employee. He was a native of Dumas.

He is survived by his wife, Melvia Zane Tigrett; a daughter, Phyllis Colson of Booneville; four brothers, James Tigrett of Booneville, Allen Leroy Tigrett of Dumas, W.D. Tigrett and Terry Tigrett, both of Brandon; and a sister, Miss Elizabeth Tigrett of Memphis.

McMillan Funeral Home is in charge of arrangements.

MRS. BESSIE GALLAHER

Mrs. Bessie Rinehart Gallaher, 81, of Route 1, Rienzi, died Friday, Sept. 3, at the Care Inn Nursing Home in Corinth following an extended illness.

Services were Monday, Sept. 6, at Sardis Baptist Church with Bro. Clifford Rinehart and Elmer Weaver officiating. Burial was in the church cemetery.

Mrs. Gallaher was a Primitive Baptist and a housewife. She was the widow of Fresco Gallaher.

She is survived by two sons, Rupert Gallaher of Troy, Tenn., and Kendrick Gallaher of Swainsboro, Ga.; four daughters, Mrs. Earleen Harris of Rienzi, Mrs. Wilma Hess of Syracuse, Kan., Verna Mae Brooks of Independence, Kan., and Mrs. Lucille Anderson of Aurora, Ill.; two brothers, Marcus Rinehart and Erskin Rinehart, both of Rienzi; a sister, Mrs. Jessie Smith of Rienzi; 17 grandchildren and 20 great-grandchildren.

McMillan Funeral Home was in charge of arrangements.

GEORGE THOMAS PERRY

George Thomas Perry, 67, of Route 7, Booneville, died Sunday, Sept. 5, at the Kennedy Veterans Hospital in Memphis following an illness of one month.

Services were Tuesday, Sept. 7, at 2 p.m. at the Emmanuel Pentecostal Church with Bro. E.L. Spence officiating. Burial was in the church cemetery.

Mr. Perry was a Pentecostal and a retired farmer. He was a veteran of World War II.

He is survived by his wife, Mrs. Mary Thompson Perry; a step-son, Randy Duck of Henderson, Tenn.; a daughter, Mrs. Stanley (Delores) Gooch of Yuma, Tenn.; two step-daughters, Mrs. John (Gaye) Dove of Benton, Ark., and Mrs. Darrel (Eloise) Oliver of Montgomery, Ala.; four brothers, W.L. Perry of Malvern, Ark., Adrian Perry of Biloxi, Edgar Perry and Lester Perry, both of Lexington, Tenn.; a sister, Lena Blankenship of Lexington, Tenn., and three grandchildren.

McMillan Funeral Home was in charge of arrangements.

JAMES OLEN BARNES

James Olen Barnes, 59, of Route 4, Booneville, died Saturday, Sept. 4, at his residence following several months of illness.

Services were Monday, Sept. 6, at 11 a.m. at McMillan Funeral Home Chapel with Ray Bennett officiating. Burial was in Sumners Chapel Cemetery.

Mr. Barnes was a member of Roaring Hollow Church of Christ. He was a retired logger an a veretan of World War II.

He is survived by his wife, Mrs. Charlene Brown Barnes; two sons, Jerry Olen Barnes of Booneville and Charles Larry Barnes of Winthrop Harbor, Ill.; a daughter, Mrs. Carolyn Lenzini of Booneville; his step-mother, Mrs. Dena Barnes of Marietta; a brother, Brooks Barnes of Florida; two half-brothers, Horace Barnes of Marietta and Billy Barnes of Baldwin; two sisters, Estlene Pruitt of Booneville and Juanita McNeal of Baton Rouge, La.; a half-sister, Frances Kelton of Little Rock, Ark.; and six grandchildren.

McMillan Funeral Home was in charge of arrangements.

Vegetable

(Continued from Page 1)

City Board

(Continued from Page 1)

In other action Tuesday night, the board agreed to change the three-way stop at the intersection of Court and Hotel streets to a four-way stop, and to temporarily cover the signal light in front of Western Auto downtown to see if traffic would not flow smoother without it.

Prior to adjourning to

executive session to discuss the city's budget for the coming fiscal year, the aldermen also voted to reappoint Stewart Vail to the Library board. Vail's term expired earlier this year.

Mayor Charles Crabb was in Jackson to attend some business meetings Tuesday

BIBLE QUESTION BOX

QUESTION: Mr. Hogland, I read in 1 Cor. 7:6, where Paul said "But I speak this by permission and not of commandment," then I read where he said, "But to the rest speak I not the Lord." Does he mean in these verses that he is not inspired?



WARD HOGLAND

ANSWER: Paul tells us that all scripture is given by inspiration (2 Tim. 3:16). So obviously he was inspired when he wrote all his books. The context of 1 Cor. 7, shows he was quoting from the Lord but at times he gave what inspiration said to him. We must understand that an inspired man may give his opinion on a certain matter, but that does not mean he is not inspired. For example, in verse 36 of this same chapter Paul, as an inspired man, gives his opinion about a man permitting his daughter to get married. His opinion was that it was best not to allow the marriage, but he goes ahead to say the man has not sinned if he allowed his daughter to get married (see verse 36). In verse 26 he advised certain people not to get married because of the "present distress." However, he made it clear that sin had not been committed if they got married. Being inspired doesn't mean that one has to give a commandment about all things. One can give an "opinion" and still be inspired.

WEST BOONEVILLE CHURCH OF CHRIST
BOX 15 - HWY. 4, WEST - BOONEVILLE, MISS.

DAVIDSON CHEVROLET

Hwy. 45 North - Booneville, Ms.

Makes Good Things Happen

1976

MONTE CARLO
POWER STEERING & BRAKES, AIR, AM/FM STEREO RADIO, WIRE WHEEL COVERS, 1 OWNER

1980

GRAND LEMANS PONTIAC
V-6 ENGINE, POWER STEERING & BRAKES, AIR, TILT WHEEL, CRUISE, POWER DOOR LOCKS, NICE CAR

1979

CHEVROLET IMPALA
2-DOOR, POWER STEERING & BRAKES, AIR, NICE CAR

1975

FORD GRAN TORINO
POWER STEERING & BRAKES, AIR, LOCAL 1-OWNER, 27,000 ACTUAL MILES, EXTRA CLEAN

1976

CENTURY BUICK
4-DOOR, POWER STEERING & BRAKES, AIR, LOW MILEAGE, LOCAL OWNER

1980

OLDSMOBILE CUTLASS LS
4-DOOR, TILT, CRUISE, POWER WINDOWS, SEATS, AND DOOR LOCKS, AM/FM STEREO, WIRE WHEELS

1980

CHEVROLET MALIBU CLASSIC
4-DOOR, POWER STEERING, BRAKES, AIR,

- TRUCKS -

1978

CHEVY SILVERADO DIESEL
POWER STEERING & BRAKES, AIR, TILT WHEEL, RALLY WHEELS

1978

FORD COURIER
STRAIGHT STICK, LOCAL OWNER

1980

CHEVY EL CAMINO
FULL POWER & AIR

1977

¾-TON PICK-UP
4-WHEEL DRIVE, AUTOMATIC, AIR, CRUISE CONTROL

1979

CHEVY BLAZER
4-WHEEL DRIVE, AUTOMATIC, 305 V-8, POWER STEERING AND BRAKES, AIR

1981

C-60 BIG TRUCK
CHASSIS, LOCAL ONE OWNER

MANY OTHER CARS TO CHOOSE FROM

MR. GOODWRENCH

GM QUALITY SERVICE PARTS

GENERAL MOTORS CORPORATION



SHERIFF'S DEPARTMENT COMMENDED - The Prentiss County Sheriff's Department was presented commendations and certificates of appreciation from the Internal Revenue Service last Friday. Sheriff John McCauley and his department recently assisted the IRS Internal Security Inspectors in the arrest of an individual in Prentiss County who had made serious threats to IRS officials. The individual arrested was armed and considered

dangerous, according to IRS officials. Pictured are (l-r) Doug Evans of the Treasury Department in Jackson; John H. Dietz, branch chief of the IRS; Sheriff McCauley, Mrs. Carl Sartin, who accepted the certificate on behalf of her late husband; Deputies Doug Hendrix, Jim Ross, Bob Glover, Joe Shackelford, Donnitte Cobb; and James B. Hehir, special assistant with IRS internal security.

STAR Scholarships Increased

The Hardin Foundation of Meridan has agreed to increase its financial contributions to scholarships provided each year to top STAR Students, according to the Mississippi Economic Council.

The Foundation was acting on a request from the MEC's STAR Committee that the scholarships be

increased for the popular program, which is designed to award student and teacher achievement.

Beginning next April, the committee was told by the Hardin Foundation, the state's top STAR Student will receive a \$1,500 scholarship, an increase from \$1,000; the first runner-up's scholarship will be

increased from \$500 to \$1,000; and the scholarship for the second runner-up will go from \$200 to \$500.

The Foundation also increased cash awards to STAR Teachers to \$300 each, from \$100 apiece.

The STAR (Student Teacher Achievement Recognition) Program is designed to recognize

Mississippi's outstanding high school students and teachers. The program is part of the M.B. Swayze Foundation.

The STAR Program attracted record participation from Mississippi schools last year. Committee Chairman Benton Cain of Jackson said 330 public and private secondary schools participated during the past school year.

"The M.B. Swayze Foundation expresses its sincere appreciation to the Hardin Foundation for this increased support for the STAR Program," said Bob Pittman, MEC president.

"The success of the STAR Program is evident from the growing participation by schools throughout the state.



CALENDARS FOR SALE - Booneville High School band members (l-r) Pam Wheeler, James Chambers, Susan Long, Cindy George and other members of the band are once again selling calendars to help support the band financially. Those who purchased calendars last year will be contacted again this year by band members. Anyone who did not buy a calendar last year, but would like one this year, should call the band hall at 728-4689.

Garvin To Speak At Mental Health Meeting

Joe E. Garvin, executive director of the Association of Mississippi Community Mental Health and Mental Retardation Programs Inc., will be the featured speaker at the annual dinner meeting of the Prentiss County Mental Health Association Monday, Sept. 13, at 7 p.m. in the Frank Haney Union at the Northeast Mississippi Junior College.

Garvin has worked in the field of human services for a number of years.

He was executive director of the Forrest-Lamar United Way in Hattiesburg from 1979 to 1981. From 1976 to 1979 he was administrator of technical Programs at Fort Worth State School in Ft. Worth, Texas.

He has also served as

director of Regional Community Mental Health Services at the Lurleen B. Wallace Developmental Center in Decatur, Ala. In 1971-72 he served as executive director of the Boy's Club of Biloxi.

Garvin was selected as one of 30 outstanding young Mississippians in the Mississippi Economic Council Leadership in Mississippi in 1980-81. He was listed in Who's Who in the South, 1975-79, and in Outstanding Young Men in American in 1980-81.

Representative Billy Joe McCoy will also be present Monday to discuss legislative concerns regarding block grants and mental health funding.

Tickets for the buffet



JOE GARVIN

dinner can be purchased at Timber Hills Mental Health Center, Hill's Discount Drugs, and Milwick's. The public is welcome.

On Manslaughter Charge

Jury Convicts Booneville Man

A Lee County Circuit Court jury convicted a Booneville man of manslaughter Friday of last week in connection with the October 1981 fatal shooting of Guntown lounge owner Wayne Watson.

Stanley Larry Davis, 32, of Route 2, Booneville, was tried on a murder charge stemming from Watson's death.

Jurors deliberated about two hours before returning the verdict in the four-day trial.

No sentencing date was scheduled Friday of last week. The maximum penalty allowed for a manslaughter conviction is 20 years.

Six shots were fired into the lounge shortly after

Watson sprayed Mace in Davis' face to break up a fight between Davis and another customer, James McMillan of Baldwin, according to testimony.

The shots were fired through the lounge window from a pickup truck passing on U.S. 45 after the lounge closed.

In closing arguments last Friday, County Prosecutor Joe Timmons and District Attorney John Young argued that, though the testimony of five witnesses who were at the lounge during the shooting differed slightly, their testimony was sufficient to convict Davis of murder.

Davis' defense lawyers, John Farese and John Booth

Farese of Ashland, argued that if jurors found Davis guilty, he should only be convicted of manslaughter because he had not intended to kill Watson when he shot into the lounge.

They further argued that discrepancies in testimony by the state's witnesses proved that none of them was sure about exactly what happened the night of the shooting.

Young argued against finding Davis guilty of manslaughter, asking the jury, "How can you prove what is in the mind of an individual?" Davis planned to murder Watson when he went back to the lounge with a gun, Young said.

Watson was "killed for no reason whatsoever except

that Stanley Davis got mad at him," Young said.

John Farese pointed out that Watson's wife would not have been able to tell who was driving the pickup that night because it passed the window about 118 feet away from her in about a second's time on a poorly lighted road.

Davis was picked up by Baldwin police 30 minutes after Watson died of a gunshot wound he suffered when shots were fired into the lounge around midnight on Oct. 28.

About 90 minutes later, he was arrested by the Lee County Sheriff's Department on murder charges in connection with the shooting.

Big Savings Expected

Prentiss County's School Buses Converted To Burn Propane

By ANGELA SMITH
Staff Reporter

All 52 of the county school district's school buses have been converted to using propane in an effort to save approximately \$63,000 a year in transportation costs, according to Prentiss County Superintendent of Education Lex Cain.

The conversion from gasoline to propane began in March. By the time school recessed for the summer about 35 buses had been converted. The buses at Thrasher and Jumpertown were converted during the

summer months, Cain said.

During March a bus that had been running on gasoline averaged about six miles per gallon. When converted to propane the same bus averaged about five miles per gallon. However, Cain noted, some buses average even better mileage.

In March the county school district paid \$1.12 a gallon for gasoline and \$.61 per gallon for propane, he said.

In May there was almost a \$4,500 savings on gasoline. "We expect to save \$7,000 a month in the future," he

added. "That's the reason for the conversion."

Marietta Butane and Gas Co. converted the buses for less than \$30,000, Cain said.

"I had checked with several counties that had converted their buses to propane. Their savings convinced me that we needed to go propane."

Propane should deliver savings of 15 to 17 percent over gasoline, according to manufacturers.

Cain said there would also be other benefits derived from the propane conversion.

"Mufflers and tailpipes won't burn out as easily. Oil will be changed at Christmas and at the end of the school year, whereas we've been changing oil every three months. One set of sparkplugs will be used, whereas, we usually use three sets during the year," Cain said.

The conversion to propane has caused no problems thus far, Cain said.

"I'm pleased with the results of the conversion. I'm pleased enough with it that I've had my own car converted," he said.

At MSU

Mull In Special Program

Allison Mull, a senior at New Site High School, participated in the Summer Program for Academically Talented Students (S.P.A.T.S.) at Mississippi State University this summer.

Miss Mull was eligible to attend MSU this summer to receive college credits because of her high scholastic achievement and ACT score. She was the only student from Prentiss County to participate in the S.P.A.T.S. program at MSU this summer.

While at MSU Miss Mull studied public speaking and general psychology.



ALLISON MULL

She is the daughter of Jim and Tommy Gwen Mull.

ALL SUMMER SALE MERCHANDISE

1/2 Price

- DRESS SHIRTS • CASUAL SHIRTS • SLACKS
- SELECTED SUMMER SUITS & SPORT COATS

WE MONOGRAM OUR MERCHANDISE

LAY-A-WAY NOW FOR FALL

MEN'S QUARTERS

1 FREE WITH 4

Buy 4 gallons of any one Olympic Product, get 1 more free.

SEMI-TRANSPARENT

Semi-Transparent Stain

Penetrating protection that enhances the natural grain and texture of new wood. 36 beautiful wood-tone colors.

OLYMPIC OVERCOAT

Olympic Overcoat

The tough acrylic house paint that really beats the weather! Cleans up fast with just soap and water.

SOLID COLOR

Solid Color Stain

Highlights wood's natural texture in 30 rich, long lasting earth colors. Penetrating protection.

SOLID COLOR

Solid Color Latex Stain

Covers paint and stain with rich mellow color that protects your home for years. Easy soap and water clean up.

Hurry. Sale ends September 12, 1982.

Builder's Supply, Inc.

403 EAST CHURCH STREET — BOONEVILLE, MISS. — PHONE 728-4011

*The Nieces and Nephews of
James and Edith Ryan
cordially invite you to attend their
45th Wedding Anniversary Reception
Sunday, September 12, 1982
From 2:00 p.m. Until 4:00 p.m.
at the
Wheeler Methodist Church*

Opinion

The Banner - Independent

'Talk O' The Town'

Street Opinion

(EDITOR'S NOTE: Due to a processing error which damaged the film, photos of those appearing in this week's street opinion poll are not available.)

QUESTION: Do you think local stores should be allowed to remain open on Sunday?

KELLY LINDSTROM of Route 1, Booneville: "Yes. I think it would be better for the area. Businesses would do better business. It would be more convenient for those people who don't have time to shop during the week. Often there's something you need and you have to drive 30 miles to get it."

BETTY DAVIS of 630 Allen St., Baldwyn: "Yes. Sometimes on Sunday you need things you didn't need before Sunday and if the stores were open you could get it. If they were open on Sunday the stores would have a lot more business."

TIMMY DUNCAN of Route 1, Rienzi: "Yes. A lot of people work and Sunday is the only time they have to shop."

BENITA SCOTT of Baldwyn: "If the stores opened after church hours and closed before church hours at night I think it would be fine."

PEGGY FRANKS of Route 1, Booneville: "No. People should be in church Sunday. We are and I guess I expect everybody else to be, too."

SANDRA GOOGE of 306 Williams St., Booneville: "Church comes first. But I think it would be okay if they were open a few hours in the afternoon."

Maintaining Your Mental Health

Learn To Admit Your Feelings

By **BARBARA SHACKELFORD**
Timber Hills
Mental Health Services

We all have feelings, both good and bad. When we're happy, we don't hide it. We let our friends and family know. That's healthy. And letting people know when we're angry is healthy, too, as long as we express our feelings in healthy ways.

Learn to admit your feelings. Don't bury anger inside yourself. Repressed feelings are bound to explode sometime.

Try to become aware of your feelings. See if you can describe how you feel. Talking out a situation helps you blow off steam without hurting anyone or anything.

One young woman recalls how helpful this can be. Jean had been to a club meeting where things did not go well. In fact, she became so upset she got up and walked out.

Jean hardly remembers driving home. But when she got there she did something positive about her feelings. She sat down and talked out her feelings while her husband listened. When she finished, her headache was gone and she felt human again. Her husband realized she didn't want advice. He merely listened while she blew off steam.

Driving home angry is dangerous. It's also an example of an unhealthy way to deal with anger. Talking it out is much safer.

When you begin to describe your feelings, you may not even know what they are. But when you share your feelings with someone you trust, you begin to know what you think and feel. This is a most important first step in dealing with your anger.

Timber Hills Mental Health Center offers a variety of workshops in areas such as stress management, couples communication, parenting, and assertiveness training. For information about services available phone 728-3174 or visit the offices on the Highway 30 By-Pass in Booneville.

After-hours and on weekends phone 1-286-9209 toll-free for emergency counseling services.

Ponderings

By **Angela Smith**

Staff Reporter

The History of Prentiss County

Those interested in the history of Prentiss County have something to look forward to. A book chronicling the history of the county is in the works.

William D. (Bill) White, who works as plant manager at Prentiss Manufacturing in Jumpertown has started gathering the necessary information.

Although White is not actually writing the history, he will edit it and put it together in book form. Mrs. Mary Dobbins has written the history of Thrasher for White's book. Several years ago one of Mrs. Barbara Holland's classes at Jumpertown wrote the history of Jumpertown as a class assignment - that will be included in the book. Mrs. June Green is working on the history of Booneville, White said.

Thus far he has not contacted anyone about writing

the history of New Site, Marietta, Wheeler or other areas in the county. He hopes to find someone to write those histories soon.

He has not set a date for the completion of the project, because he says he doesn't like to impose deadlines on himself.

The reason White wants to put together the history of Prentiss County is simple. He wants to preserve the history of the county for future generations.

And Now A Word About Casket Handles

Although you have probably been studying such weighty matters as the nation's economy and local unemployment, let me divert your attention for a moment to the subject of casket handles.

Did you know there hasn't been a significant change in

funeral caskets for more than 50 years? That's what Paul Behrendt, a casketmaker from Skokie, Ill., said in a recent newspaper article.

He said casket handles constitute up to 25 percent of the cost of a casket. Behrendt has obtained a patent on a new casket carrier which would do away with handles altogether.

"That means 32 fewer holes in a casket, a cheaper price and an opportunity for more artwork," he said. In addition, the new carrier would let pallbearers get a grip on their burden more easily, he said. "That's a problem now. Most casket ornamentation is on the handles. Some pallbearers can hardly get their fingers through."

He says elimination of casket handles also could make for wider caskets. Of 4,000 caskets used each day in the United States, the vast majority are lowered into vaults or slipped into crypts only 30 inches wide, he said.

I can see it all now. All across the United States, instead of carrying signs proclaiming "Save the Whales," people will be carrying signs saying "Save the Casket Handles!"

Court Square Ponderings

"Most banks will lend you money when you have sufficient evidence you don't need a loan."

Eyes On Mississippi

By **BILL MINOR**
Syndicated Columnist

JACKSON, Miss. - Back in 1956, a small band of us from Jackson went up to New York to see Eudora Welty's "The Ponder Heart" that had been made into a Broadway play.

It had just opened a night or so before we got there, and it was lucky we went when we did, because a short time after that, the play had closed.

You see, in those days, Eudora Welty's work had not arrived as the "in" thing for the literati up East.

It was evident from the audience reaction the play was in trouble. Those Yankees just didn't appreciate the Mississippi humor back then. They never laughed in the right places.

When Uncle Daniel and Miss Teacake Magee, Edna Earle and the rest talked about going to the Jitney Jungle, it brought not a smidgen of recognition. How did we know they didn't have any Jitney Jungles up there in New York?

Or they couldn't understand why some of our folks can be so proud of

getting a washing machine, that we sit it out on the front porch for everybody to see. Even if we don't have electricity.

They didn't care that Dorris R. Gladney, the upstart politician, who was the county attorney who had the audacity to put Uncle Daniel on trial, had his eye on getting to be governor of Mississippi.

But New York's loss now is Mississippi's gain. "The Ponder Heart" is too much of a little jewel not to be taken out and admired once again.

What's more, "The

Ponder Heart" is coming back as an opera, put to the musical score by Alice Parker, the distinguished Boston-born composer and conductor. Parker says she had come upon a copy of "The Ponder Heart" in a New York bookstore in the late 1970's and found it the rich material for an opera of light comedy and Southern folklore she wanted.

The project received the blessings of Eudora Welty, and the setting for the premiere of the operatic version of her happy little literary creation was chosen to be Jackson's New Stage,

the state's only professional theatre. It opens Friday night for a nine-day stand here.

All citizens of Mississippi, significantly, have a stake in the launching of the Welty book as an opera which hopefully will wind up making the big time in New York. For the first time in state history, Mississippi tax dollars are being used to subsidize an opera.

The State Board of Economic Development had agreed back in the spring to provide \$48,000 toward the funds to produce "The

Ponder Heart" as an opera. Private contributions locally provided the rest.

In case you've forgotten, \$250,000 of your tax money went to subsidize the Miss USA Pageant at Biloxi earlier in the summer, the third year the state has picked up the tab for the king-size beauty contest.

Maybe it's all a bit crazy, the State of Mississippi putting up money for a comic opera. But it's sort of like "The Ponder Heart" itself: a story of how preposterous, yet lovable, the people of this state really are.

Ag Affairs

By **ED BLAKE**
Mississippi
Farm Bureau Federation

Among this state's agricultural problems that are certain to land up in the hands of the 1983 legislature is an admittedly complex one on how to deal with the problem of bee diseases - especially in view of the migratory nature of much of this business.

Last session, House Bill 212 dealt with most - if not too much - of the bee problem, and was not passed on to the full chamber by the agriculture committee. In

fact, beekeepers representing various specialties in the business had not totally agreed on all

points of the bill, and other agricultural leaders who favored doing something about the problem were not sure exactly what was wanted by way of new legislation to stamp out the problems.

But, problems there are. The Mississippi Beekeepers Association has this summer made note of the fact that bee disease incidence in Mississippi has increased two and three times during the past several years, and the disease increases seem to parallels their discovery in some migratory beekeeping operations in Mississippi.

Particularly in south Mississippi, northern and western beekeepers bring their colonies south for the

severe winter months and rent space from local landowners so their colonies may forage in this state's relatively mild winter climate. The practice saves on winter feeding costs.

Beekeeping officials and other farm leaders currently are working out joint meetings for discussions of the situation so that they will come up with a better informed and more united front to attack the problem in the 1983 legislature.

Whatever form the proposed new legislation may take, it will try to provide for inspections by the Mississippi Department of Agriculture and Commerce so that bee colonies contaminated by any

diseases or parasites may be detected and such diseases or parasites controlled.

Inspections, of course, entail fees to pay for such services, so the bill will set up as nearly a self-supporting inspection system as possible. It also will establish penalties and fines for violations.

Another point of contention in this industry is the protection of forage zones. Bees forage within two miles

of their hives, and conflicts have been created for some local beekeepers when migratory colonies were trucked in for the winter and located too close to resident colonies.

Hence, site registration and approval have a part in any new regulations along with permission statements from landowners.

The need for the various agricultural folks involved in beekeeping, forage zones, and crop production to get

together already is realized from last year's failure in the state legislature.

Everybody benefits from the work of honeybees both directly and indirectly. Farmers depend on them to pollinate their crops. Consumers depend on both the farmers and the bees to do their jobs well in order that sufficient food is produced to feed everyone.

This time around - the bees, their keepers and dependents should be heard.

The Banner - Independent

(USPS041400)
210 Main St. Telephone 728-6214
Booneville, Miss. 38829

Since 1898

"What The People Don't Know
WILL Hurt Them"

Paul Miller, President and Publisher

SUBSCRIPTION RATES
PRENTISS AND ADJOINING COUNTIES
1 Year . . . \$9.00 2 Years . . . \$17.00

OUTSIDE ABOVE AREA
6 Months . . . \$8.00 1 Year . . . \$11.00 2 Years . . . \$20.00

Published weekly (each Thursday) at 210 Main St., Booneville, MS 38829.
Second class postage paid at Booneville, MS.

Copyright 1982, Booneville Newspapers, Inc.

(Postmaster: Send address changes to:
Banner-Independent, P. O. Box 269, Booneville, MS 38829)

if

- You don't agree with our editorials
- You do agree with our editorials
- You read or hear something you think is wrong
- You think a change is needed

why

don't you get off your
complacency

AND WRITE A LETTER TO THE EDITOR?

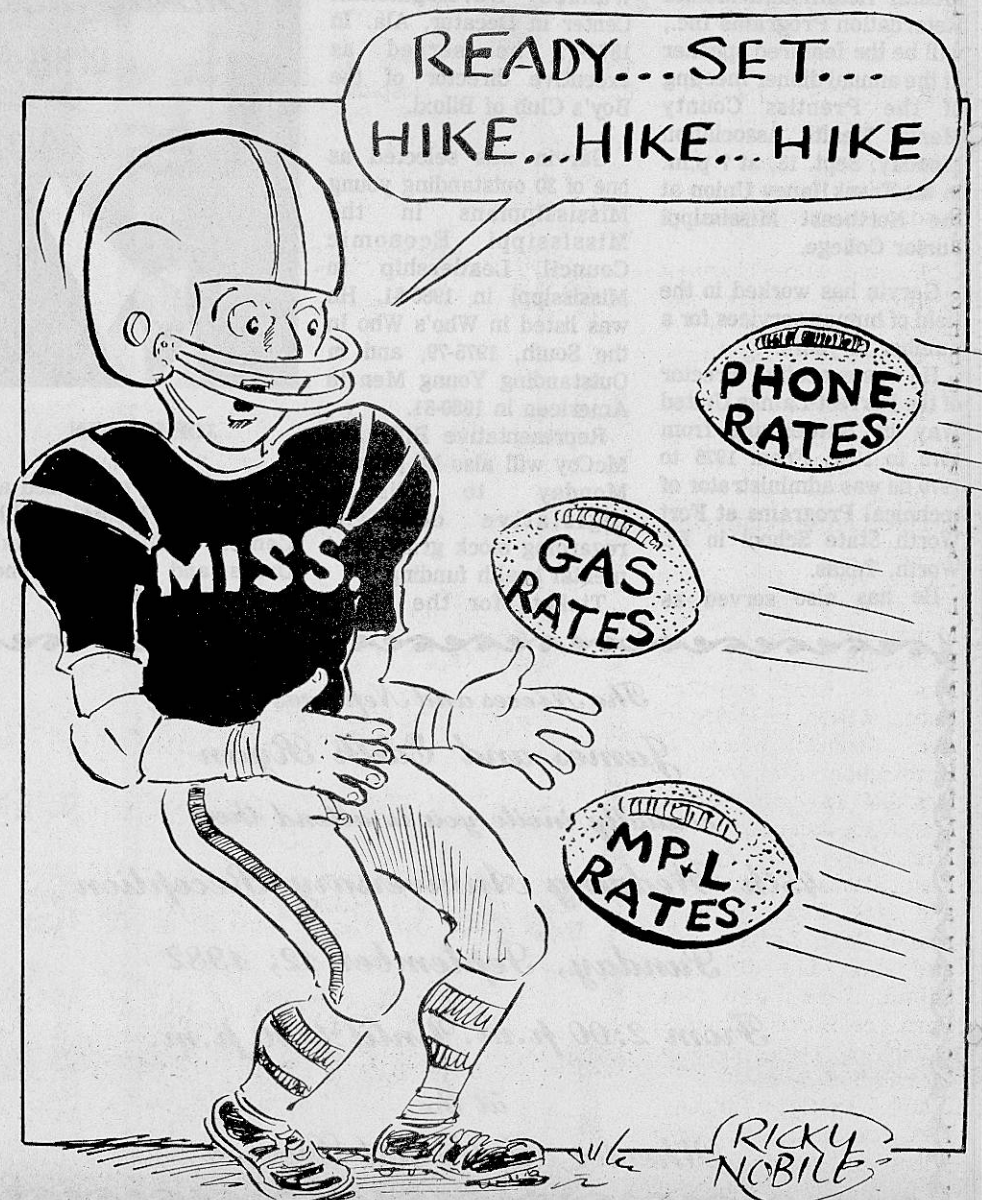

Society News

The Banner - Independent

Blackland News



STIR FRY COOKING - Mary Jo Hogue (right), a marketing specialist with the U.S. Department of Agriculture and Commerce, is shown demonstrating wok cooking at a program leaders meeting last Friday for the Homemakers Clubs in Prentiss County. The recipe Ms. Hogue prepared was "Chicken Cantonese."

By MRS. L.L. McALPIN
Correspondent

Emily and Emmett Williams of Prattville, Ala., were weekend guests of Mr. and Mrs. Millard Lothenore and family.

David Green of Stone Mountain, Ga., spent the past week with his grandmother, Mrs. Eva Garner, the Dalton Garners', and other relatives.

Mrs. Ruth Richardson, Joann Richardson, and Margaret LeCroy spent Sunday afternoon at Shiloh National Park.

Mrs. Ethel Tucker spent a pleasant weekend with Mr. and Mrs. Lance Hale, Kim and Scott. The Ole Miss victory over Memphis State added spice to the weekend.

Weekend guests of Mr. and Mrs. Grody Robinson were Mr. and Mrs. Herman Hicks of Memphis.

Mrs. Hafford Pardue of Pisgah was a Thursday afternoon visitor of Mr. and Mrs. Claude Trantham.

Melissa Mauney of Corinth had fun visiting her grandmother over the weekend.

Anthony and Terry Morrell of Oklahoma City spent their vacation visiting Mr. and Mrs. Robert Kelly and family and other relatives and friends.

Barry, Betty, and Heather Yearber of Booneville were eating Saturday night with the Claude Tranthams.

Mrs. Jim Kelly and Mrs. Jimmie Fay Davis were Sunday visitors of Mr. and Mrs. Roy Kelly of Rienzi.

The Rev. and Mrs. Paul Daniel were delighted to have Mrs. Daniel's parents, Mr. and Mrs. George Goldsmith of Tishomingo for the day Friday.

Friday luncheon guests of Mr. and Mrs. Claude Trantham were Mrs. Henrietta Oakley of

Booneville, David Green of Stone Mountain, Ga., and Mrs. Eva Garner of the community.

Mr. and Mrs. Cecil Wilemon of Memphis visited Saturday with the L.L. McAlpins while enroute home from Cullman, Ala.

Many relatives and friends attended the 35th wedding anniversary celebration of Mr. and Mrs. Robert Kelly Sunday afternoon at Christ United Methodist Church.

Michale and Sandra McAlpin of Atlanta, Ga., were here for the Labor Day weekend with the L.L. McAlpins and Mr. and Mrs. E.J. Coats of Ripley. Other guests of the McAlpins were Jill McAlpin of Memphis, Mr. and Mrs. Omar Jones of Booneville, Tom Olive of Wheeler, and Mr. and Mrs. Bennie Pippin and Holly of Booneville.

The Rev. Jimmy Grisham of Hollandale called our friends Thursday evening while on vacation.

The benefit softball tournament at the Blackland Ball Park for Thad Berryman of the Chapman Community in Tippah County was a great success last week. Christ United Methodist Church helped sponsor this event. A modern wheelchair will be presented to Thad and other gifts to help him enjoy life.

Get well wishes are extended to Mr. Audrey Lewellen who had surgery in the Tupelo hospital, Joe Moses of the Veterans Hospital, Memphis, Mrs. Tobe Rutherford of the Corinth hospital, and Mrs. Louise Alexander who is an out patient.

Mrs. Gladys Saylors and Mrs. Puline Geno attended a family reunion in Alabama

Sunday.

Mrs. Mattie Trantham enjoyed Labor Day with Betty Yearber and Heather of Booneville.

Mrs. Peggy Geno visited Mr. and Mrs. Ben Coggins Sr. in Nettleton Sunday.

Miss Mary Elizabeth

White of Blue Mountain was home for the Labor Day weekend with her mother, Mrs. Jacqueline White.

Mac and Mackie McAlpin, Michael and Sandra McAlpin, Cathy Pippin, and Jill McAlpin attended First Monday in Ripley on Labor

Day.

Several people are planning to attend the New Albany District Lay Retreat at Coleman State Park on Friday evening beginning at 7 p.m. and Saturday. Sam Morris will be the guest speaker.

Booneville Happenings

By JESSIE PRESLEY
Correspondent

Mr. and Mrs. Taylor Presley of Memphis visited relatives in Booneville over the weekend.

Mrs. Joy Nanney of Corinth spent Sunday with her parents, Mr. and Mrs. Claude McCreary.

Some of those who attended the Ole Miss-Memphis State game at Oxford on Saturday were: Mr. and Mrs. Billy Smith, Mr. and Mrs. Bill Eaton, Mr. and Mrs. Rhett Eaton, Mr. and Mrs. Dewey Martin, Mr. and Mrs. Carol Ivy and Jason, Mr. and Mrs. James Bethay and Mr. and Mrs. Bobby Pitts.

We are glad to report Mrs. Frank Fleming in home from the local hospital recuperating after surgery. Weekend guest of Mrs. Theoda Barnett was Mr. and Mrs. Jerry Barnett and family from Southaven.

Mr. and Mrs. Tony Franks and Laura of Winona spent Saturday with Mr. and Mrs. James Franks.

Our sincere sympathy is extended to the family of Edward Yates who passed away last Saturday.

Mrs. Jane Hodge and Mrs. Sandra Smith attended a hair style seminar in Columbus last Monday.

Mrs. Alma Cole is home after spending two weeks in the local hospital.

Mr. and Mrs. Jerry Hodges and Beth were in Ripley during the weekend with Mrs. Hodges' mother, Mrs. Mary Lence who is seriously ill in the Ripley Hospital.

Visiting in the home of

Jessie Presley last week were Mrs. Quinn Johnson of Jackson, Tenn., and Mrs. Sam Wilson of New Albany.

Mr. and Mrs. Henry Mize attended the Miss. State-Tulane game in New Orleans Saturday.

Mr. and Mrs. Herschel Thomason spent the Labor Day weekend with friends in Selmer, Tenn.

Mrs. Myra Wray and Chad of Memphis visited Mr. and Mrs. Johnny Ratliff over the weekend.

Mr. and Mrs. Billy Bennett, Beverly and Ronald spent the holiday weekend with friends in Rutledge, Ga.

Recent guest of Mr. and Mrs. Hrschel Thomason were Mrs. Neil Griffin of Dyer, Tenn., Mrs. Julian Keas and grandsons, Will and Rob McLean of Newbern, Tenn.

Mrs. Judy Overall and Jeri have returned from Ohio where they visited friends.

Mr. and Mrs. Robert Cox have returned home after spending four weeks in Jackson, where Mr. Cox underwent surgery. While there they visited in the home of their son, Robert who resides in Brandon. Since returning home their other son Jimmy Cox of New Orleans, La., has visited them.

Mrs. Loyse Crowder of Huntington Beach, Calif., has returned home after spending two months with Mr. and Mrs. Herschel Thomason.

Mr. and Mrs. Guy Boren, Charlotte and Melissa of Tupelo surprised Mr. and Mrs. Arthur Downs

with a birthday dinner for Betty Joe on Saturday, Sept. 4.

Thought For the Week

Bridge Builder

I find that I can build a

bridge. Although I have no skill Or knowledge to construct great spans

Across wide waters. . .

Still,

I can build bridges linking those

Estranged by word or deed,

Can guide a sympathetic soul

To one who is in need.

In subtle ways I can bring close

Those who were far apart. . .

Yes, I can build bridges, not with hands -

But with a loving heart!

-Marie Daerr Boehringer

Prospect News

By MRS. DUDLEY LINDSEY
Correspondent

Bro. Franks brought a wonderful message here Sunday that was enjoyed by all present.

Mr. and Mrs. Thurman Sheffield and children have moved to South Prentiss. We hope they will be happy there.

Mr. and Mrs. J.L. Hall spent Labor Day weekend at Memphis with relatives.

David Thompson spent last week with relatives at Altitude.

Those visiting H.T. Wilson last week at The Baptist Memorial Hospital in Booneville were Mr. and Mrs. L.R. Avant and Mrs. Nettie Wilson of Eclectic, Ala., Kenneth Wilson of Birmingham, Ala., Mr. and Mrs. J.M. Taylor of Florida, Mrs. Mary Jane Harlin and Mrs. Mary Eddie Tyus of East Pleasant Ridge, Mr. and Mrs. Burns of Tennessee, Mrs. Letha Wilson and Mrs. Lee Gann of Selma, Tenn., and Mrs. Para Lee Harris Dobionski of Jackson, Tenn., and Mrs. Tice Hall of Baldwin.

Mrs. Dudley Lindsey, Mrs. Joe Stone, and Pinky Wilson visited with relatives at Booneville Wednesday

and Mr. H.T. Wilson at Baptist Memorial Hospital. Mrs. Syble Smith and Mike spent last weekend at Tupelo as guests of Mr. and Mrs. Mike Burleson and children.

*Ophelia's
Beauty Shop*

- OPEN -
IN HER HOME
109 SMITH DRIVE
PHONE 728-6044

OPEN 6 DAYS A WEEK

CALL FOR APPOINTMENT
WALK-INS ALWAYS WELCOME

Family Hair Care Center

OPHELIA SANDERS
Owner/Operator
AVACARE DEALER

TOTS 'N' TEENS

SALE SALE SALE
THROUGHOUT THE STORE

30% TO 50% off

NEW FALL MERCHANDISE
INFANTS-TODDLER-BOYS-GIRLS-JUNIOR & MISSES

SAVE SAVE SAVE

TOTS 'N' TEENS

HIGHWAY 45 NORTH
BOONEVILLE'S NUMBER 1 CLOTHING STORE

HAMMOND HOUSE
CORINTH, MISS.

CELEBRATE
with us!
Sept. 9th thru 18th
and
SAVE!

Save \$10
JEANS
\$10 off any pair
• Calvin Klein
• Izod
• BIS
• Anne Klein
• Lee

SAVE 20%
DECORATOR
LAMPS
20% off
They're just beautiful!
Reg. \$40 to \$110

Save \$10
PANTS
\$10 off
with purchase
of any shirt
or blouse
of \$25 or more.

Estee Lauder's representative, Barbara Davis, will be in the store all day Sept. 9 offering expert advice and demonstrations. **FREE** samples (while they last) with Estee Lauder purchase.

YOU
get the
Birthday
Gifts!

Everything
NEW!

FALL
ITEMS

Happy Birthday to Us!
We're growing older and proud of it. Many thanks are due to you for your support, so . . . we're giving you some birthday presents.

Save 40%
SKIRTS
DARK FALL
prints
and
plaids
40% off
Cotton and
blends
One group

Join us for
a sip of the
"Bubbly"
a taste of the
grape
and a
Birthday bite.

FREE
gift
with
any
purchase!

"FACE of TODAY"
Fitted Tray with Mirror and
9 Estee Lauder Items
A \$40 value for
only \$10 with
a Lauder purchase
of 6.50
or more.

**Mystery
GIFTS . . .** Birthday
presents all wrapped up. A real
surprise, but we **promise** they're
worth at **least**
five times more
than your
cost of
50¢ to \$3.



DAR MEETS - The Natchez Trace Chapter of the Daughters of the American Revolution met Thursday, Sept. 2, at the Frank Haney Union on the NEMJC campus. Pictured are (seated, l-r) Mrs. J.W. Hollandsworth and Mrs. Clarence H. Chase, hostesses; (standing, l-r) Mrs. Lee Rakestraw, Regent Mrs. O.C. Robinson, Dr. Mary Floyd Rickard, hostess; Mrs. Murray Gentry, Mrs. Cooper

Hoover, hostess; Chaplain Mrs. Milton Waters, who was in charge of the program; and Mrs. John White, hostess. Mrs. Rakestraw is holding the silver award for honor roll that was presented to the club. Mrs. Robinson is holding a certificate for participation in the Yorktown celebration and Mrs. Gentry, DAR treasurer, holds a certificate of merit for 100 percent prompt payment of dues.

Natchez Trace DAR Meets

The Natchez Trace Chapter of the Daughters of the American Revolution met for its first regular meeting of the 1982-83 year Sept. 2, at the Frank Haney Union on the Northeast Junior College campus.

Hostesses for the meeting were Mrs. Clarence H. Chase, Mrs. J.W. Hollandsworth, Mrs. Cooper Hoover, Dr. Mary Floyd Rickard, and Mrs. John R. White.

The tables were decorated

with fall flowers provided by the hostesses and roses from the gardens of Esta Scott and Mr. and Mrs. Nelson Baldwin.

Regent Mrs. O.C. Robinson and Chaplain Mrs. Milton Waters gave the DAR Ritual. Mrs. Paul Dobbins led in the pledge of allegiance to the flag of the United States.

Mrs. Waters presented a program on NSDAR Continental Congress in which she summarized the

Dry Creek News

By CHRIS DAVIS
Correspondent

Mr. and Mrs. Kyle Williams and Terry visited on Friday with Mrs. Chris Davis.

On Tuesday Mrs. Chris Davis was dinner guest of Mrs. Ruth Knight of Booneville.

Thursday night Mr. and Mrs. Johnny Pannell and Tony, Mr. and Mrs. Larry Pannell, Derick, David and Charlie, Mr. and Mrs. Darrell Stroupe, Joy and Jon, Mr. and Mrs. Ronnie Davis and Kerry, Mrs. Herbie and Steven William Carpenter gathered at the home of Mr. and Mrs. J. Davis and Kerry, Mrs. Chris Davis, Bro. and Mrs. Edd McCafferty and Steve, Eddie McCafferty and sons, Mr. and Mrs. J.D. Davis, William Carpenter, Bro and Mrs. Millard Yates, Hervie and Steven gathered at the home of Mr. and Mrs. J. Davis and Rod for an old time song fest and also to

celebrate Bro. Millard's birthday. We hope he has many, many more.

On the sick list this week are Rod Davis, Mrs. Sarah Grauls, Mrs. Regenia Jumper, Mrs. Velma Green and Mrs. Lorene Alexander.

Our deepest sympathy is extended to the family of Edward Yates who passed away on Saturday. We all knew and loved him.

Mr. and Mrs. Jerry Lewis spent the weekend in Iuka with Mrs. Lewis' parents, Mr. and Mrs. Lindsey to bring Bubba home who had spent the week.

Mr. and Mrs. Homer Green and Grady visited one day last week with Mr. and Mrs. Roy Crawford at Blackland.

Mrs. Lillian Barkley spent the weekend with Bro. and Mrs. Terry Barkley, Monica and Matt.

Mrs. Ivie Moore of Jumptown visited Sunday night with Mrs. Jewel Hubbard.

Church attendance was

lower on Sunday because of the Holiday weekend. Hopefully we will all be back on Sunday.

Be making plans for an old time gospel singing to be held at Dry Creek Community Center on Sept 18 for the County Line building of Sunday school rooms. If weather permits, bring your lawn chairs. There will also be an auction and spaghetti supper beginning at 4 p.m. Join us. Maybe if the fish are biting we will have catfish. Proceeds will be used for the County Line building fund.

Mrs. Chris Davis was a Monday night supper guest of the Rev. and Mrs. Terry Barkley.

(News intended for last week.)

Tuesday evening Mrs. Jewel Hubbard and Mrs. Chris Davis visited Mrs. Frances Knight in Ripley. Mr. and Mrs. Bill Hubbard of Memphis were visitors of Mrs. Jewel Hubbard and others several days last week.

Mr. and Mrs. James Freeze of Wheeler visited Mrs. Jewel Hubbard on Wednesday.

All the children enjoyed the Fair at Rupley Wednesday.

County Line Baptist Church had a wonderful revival last week.

Mrs. Lorene Alexander visited Mrs. Chris Davis Thursday afternoon.

Mr. and Mrs. Larry Pannell and Charlie, Mrs. Chris Davis, Mrs. Lena Bullock and Mrs. Callie

Adult Education Classes Offered At Hill's Chapel

Adult basic education classes are currently being offered on Monday and Thursday nights from 6 to 9 p.m., at Hills Chapel School. Mrs. Martha Cartwright is the instructor.

The ongoing classes are designed for adults, 16 years of age or older, who have not received their high school diploma and who are not presently enrolled in public school.

Emphasis is placed on the five basic subject areas, English, social studies, science, literature and math, to prepare the student for writing the GED test.

All books, materials and instruction are free.

For additional information, contact Charles A. Jobe, supervisor of Adult Education at 728-7751, ext. 231 or call Mrs. Cartwright at 728-3074.

Altitude News

By BLINDA DUNAWAY
Correspondent

A group of people from Carter's Chapel Church of Christ got together on Saturday afternoon at Marietta Springs Park for a fish fry.

The group included Myrtle Cole, Mr. and Mrs. Leroy Foster, Mr. and Mrs. Coolidge Young, Mr. and Mrs. Bobby Newcomb, Leslie and Melissa, Marilyn Hutchens, Martha and Jamie, Mr. and Mrs. Sonny King and Neil, Shelby Moorman, Benjie King, Mr. and Mrs. Mike Dunaway, Jennifer and Brock, Mr. and Mrs. Nolan Newborn, Marie Burns, Lenora Slack, Mr. and Mrs. G.T. Pharr, Mr. and Mrs. Jim Carroll and Mike, Mr. and Mrs. Jimmy Young, Lee Ann, Jimmy, Lisa and Thomas, Amy Lauderdale, and Shawn, Lola Newcomb and grand-

son, Jody.

Amy Whitehead was overnight guest of Jennifer Dunaway on Tuesday night.

Mr. and Mrs. Coolidge Young had a family dinner on Sunday to honor the birthdays of two of their grandsons, Leslie Newcomb and Randy Bailey. Those attending were Mr. and Mrs. Jimmy Hutchens, Martha and Jamie, Mr. and Mrs. Bobby Newcomb, Leslie and Melissa, Mr. and Mrs. Harold Cooper, Andy and Randy Bailey.

Supper guests of Mr. and Mrs. David Riddle on Thursday night were Mr. and Mrs. Junior Cromeans and Bradley Green.

Funeral services were held in Texas on Tuesday for Chester Lee, brother of Myrtle Cole. Attending from Altitude were Myrtle Cole, Lee Cole, Marie Burns and Edith Foster.

Wishes for a happy

Booneville Schools Menu

- Monday, Sept. 13**
Cheeseburger with pickle and onion, French fries with catsup, tomato and lettuce, mixed fruit cup, ½ pint milk.
- Tuesday, Sept. 14**
Pizza, corn, cole slaw, fruited jello with topping, ½ pint milk.
- Wednesday, Sept. 15**
Chicken fried steak, whipped potatoes, lima beans, hot roll, ¼ cup banana pudding, ½ pint milk.
- Thursday, Sept. 16**
Sloppy Joe on bun, baked beans, carrot-celery sticks, ¼ cup fruit cobbler, ½ pint milk.
- Friday, Sept. 17**
3 ozs. fish portion, French fries with catsup, steamed cabbage or green peas, corn muffin, apple sauce, ½ pint milk.

A Girl For The Chittoms

Mr. and Mrs. Ronnie Chittom of Booneville announce the birth of a daughter, Miranda Lee Chittom. She was born Aug. 10, at the Magnolia Hospital



Sharon Lee
Is Now
Associated
With The
Rienzi Beauty Shop

She Invites All Her Friends To Come By Or Call For An Appointment

PHONE: 462-5006 OR HOME: 462-7721



A Pot Belly Bear ...FREE!

when you make a 95¢ deposit on our professional "Something to Smile About" Portrait Package!

All those lovable expressions that make your child so special! Share them with family and friends in a 20-Portrait Package at our regular low price of \$12.95. And get an adorable Pot Belly Bear (\$4.50 value) when you make your 95¢ deposit. Something extra to smile about!

Our 20-Portrait Package includes 2 - 8x10s, 3 - 5x7s and 15 wallets

95¢ deposit per subject or group
\$12.95 total price

THESE DAYS ONLY - SEPTEMBER: WED. THUR. FRI. SAT. 15 16 17 18

DAILY: 10:00 A.M.-8:00 P.M.
HWY. 4 EAST, BOONEVILLE, MISS.

WAL-MART

Wal-Mart .. Something to Smile About!

One Pot Belly Bear per subject. Minors must be accompanied by parent. Poses our selection.

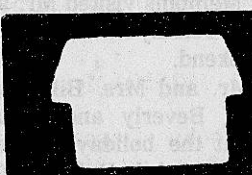

HAMMOND HOUSE
1004 Filmore St., Corinth, MS.

It's Crystal Clear

CORINTH, Miss. (ICU)—Beautiful, sparkling, clear crystal—nothing enhances your table, your food, your drinks as crystal does. It catches and reflects the light, daytime sun and romantic candlelight. We have a wide selection of hand crafted crystal, from bowls and pitchers of all sizes to vases and candlesticks, tiny crystal boxes and tall stunning decanters. Prices start at \$4 and go to \$70, so you see we have a wide price range too.

Crystal is always a good choice for a wedding gift. Not only is it pretty, it's useful and easy to care for. We've never had a bride return a piece of crystal.

Romance Flourishes

Mentioning the words "romantic" and "bride" reminds us to remind you of the most recent brides and brides to be who have registered their good taste at The Hammond House by showing us "some of their favorite things" here. They are:

- Karen Anderson and Danny Timmons
- Sherry Baker and David Childers
- Meta Nichols and Herbie Key
- Sally McKinney and Tim Wiygul
- Lisa Glisson and T. Rowland
- Juanita York and Steve Isbell
- Beverly McKee and Lamar Wadlington

Let us help you gift them.

Age Is Creeping Up And Welcome

Thanks to you, our friends and customers, The Hammond House is celebrating it's 4th birthday. Without your wonderful support, we'd never have made it. We appreciate each year you've allowed us to serve you and are looking forward to old age.

Celebration Coming

We have mailed a card to our mailing-list-customers that tells all about our birthday celebration that will start Sept. 9 and ends Sept. 18th. We hope you receive the information before the celebration is over. (The pony express gave faster service than we've experienced recently.) Anyway, to show you our thanks for your support — we'll be giving you the birthday presents. If you aren't on our list and want to be, please let us know. We want you to be too.

\$45 Value For \$10

In this one mirrored, tabletop tray from Estee Lauder you get nine marvelous products: colors for your skin, cheeks, eyes and lips ... plus Cinnabar Fragrance Spray. The "Face-of-today Makeup Tray" is a \$45 value for only \$10 with any other Lauder purchase of \$6.50 or more. (While they last.)

Yes, You Do!

You really need something new to wear to the football games, to work ... and to parties, club meetings and other activities that Fall brings.

Come, let us give you the "house-tour." You're bound to find just what you need; whether it's a shirt, to perk up your present wardrobe or a pair of cool, dark-cotton pants or a dress just right for the Fall season or something party-pretty.

It's all here at The Hammond House, and happening for you.



ANDERSON FRUIT FARMS

Open Mon.-Sat. 7:30 A.M.-6:00 P.M. Sunday 1:00 P.M.-6 P.M.

PICK YOUR OWN APPLES
Golden Delicious
Red Delicious And
Winesap Are Ready

Easy Picking. Great For Canning, Freezing And Eating.
Ph. 901-658-5524.

TRY OUR APPLE CIDER!
ALSO AVAILABLE ALREADY PICKED APPLES

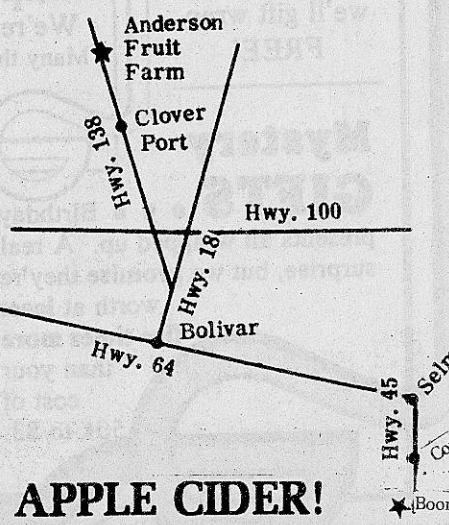

Happy Birthday



ZACK EATON

Billy Duayne (Zack) Eaton Jr., son of Mr. and Mrs. Billy Eaton, celebrated his first birthday Sept. 6. Grandparents are Mrs. Clara Eaton and Mrs. Meathel Moore, both of Booneville, Herman Eaton of Rienzi and William Huguley of Cicero, Ill. Great-grandparents are Mr. and Mrs. Johnny Huguley and Mrs. Minnie Morgan Mooney, and the late James Samuel Morgan, all of Booneville, Fred Pounders of Marietta and the late Myrtle Pounders, and the late Mr. and Mrs. Charlie LeAndor Eaton of Rienzi.

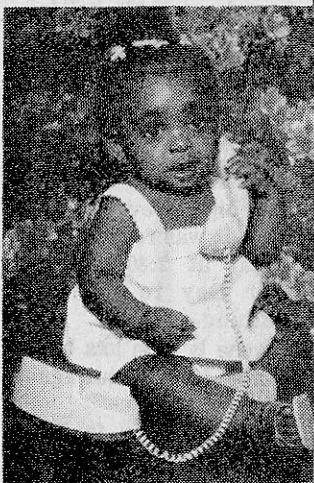

CHRISTI WILLIAMS

Christi Michelle Williams, daughter of Mr. and Mrs. Billy Williams of Booneville, celebrated her first birthday Sept. 8. Grandparents are Mr. and Mrs. Charles Williams and Mrs. Velma Johnson, all of Booneville. Great-grandparents are Mrs. Eveline Stubbs and the late Ellis Stubbs, and the late Mr. and Mrs. Dewitt Garner, all of Booneville.

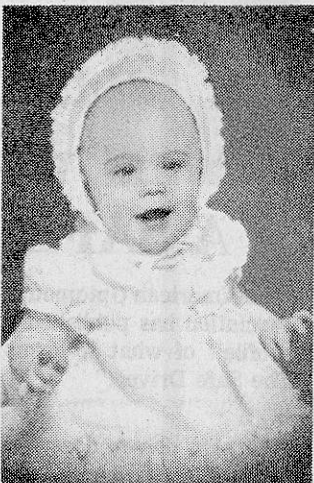

MONICA MCCOY

Monica Grace McCoy, daughter of Marvin and Hilda McCoy, will celebrate her first birthday Sept. 12. Grandparents are Mr. and Mrs. Travis Sample, Mrs. Ernestine McCoy, and J.C. McCoy, all of Booneville. Great-grandparents are Mrs. Lillian Crabb and C.B. McCoy, both of Booneville. Monica has an older brother, Lee.



ANNA HOPKINS

Anna Michelle Hopkins, daughter of Mike and Brenda Hopkins of Wheeler, celebrated her second birthday Sept. 5, with a party at her home. Grandparents are Mr. and Mrs. Ernest Hopkins of Booneville and Mrs. H.E. Bullard of Wheeler.

4-H Club News

Dairy, Livestock Shows, Other Activities Scheduled

By EDWARD L. McWHIRTER
Extension 4-H Youth Agent

Four-H'ers Compete in Newton Dairy Show

Attending the Newton County Dairy and Livestock Shows are Royce Taylor, Melissa Taylor and Keith Cox of Marietta. They will be competing with 4-H'ers and FFA youth from Central and South Mississippi for dairy showmanship and Jersey and Guernsey class awards.

County Livestock Show

The county 4-H Livestock Show will be Sept. 11, Saturday, starting at 8 a.m. in the feeder pig barn on Highway 45 north of

Booneville. Any youth wishing to show swine, dairy, beef (registered and commercial), call or contact Ed McWhirter at 728-5449.

4-H Junior Council

Sept. 9 at 4 p.m. in the Extension conference room. All officers and interested 4-H'ers are encouraged to attend.

4-H Archery Contest

Sept. 18 at 9:30 a.m. Call and register for this contest, and one hour safety lecture together for Juniors and Seniors. The number to call is 728-5631. We will shoot 10, 15, 20 and 25 yards.

Show Ring Operation

(Designed to Improve

Junior Beef Shows)

1. Upon entering the show ring, exhibitors line up beef animals side by side as directed by the ringmaster. Beef Cattle are first studied by the judge in this position. (Usually the judge handles each animal. If it is a steer class, handling is necessary).

2. At direction of the ringmaster, animals are then moved clockwise around the judge (assuming the judge to be in the center of the ring). The judge inspects the class while at the walk.

3. When the ringmaster signals, all animals are stopped, head to tail, so the judge may get a side view of each entry from his position; also, for later

individual inspection.

4. After this phase, the judge signals to individual exhibitors as he selects the animals for the new lineup and final placing. Cattle are again arranged side by side. As finally lined up from left to right, viewed from the rear, the class is in place. Before making final decision, the judge may desire to walk part, or all, the animals again. If so, the ringmaster will instruct exhibitors.

5. All animals in a class should be placed from top place to the bottom. First place animals will be on left when viewed from rear, the last place on right of line.

6. After clerk records placings, the class should leave the ring at the direction of the ringmaster.

Ms. Johnson Earns Certification

Gale J. Johnson of Booneville received notification this week that she has earned the professional designation of Certified Professional Secretary. The announcement was made by the Institute for Certifying Secretaries, a division of Professional Secretaries International. She is one of five Mississippians to receive the rating this year. Presently there are 77 Certified Professional Secretaries in the state. Mrs. Johnson's new status evidences the fulfillment of

a prescribed period of education, satisfactory secretarial experience and the successful completion of a two-day comprehensive examination in the areas of behavioral science in business, business law, economics and management, accounting, secretarial skills and decision making, and office procedures and administration. A member of the staff at Northeast Junior College, Mrs. Johnson has held the position of secretary to the Director of Vocational Technical Education since 1967. Prior to that time, she

was a student worker for two years when the program was first begun.

"I started with Mr. Aust when the Vocational Technical Division was developed and I've been there since 1965," she said. The Booneville High School graduate studied both secretarial science and business administration while she was enrolled at Northeast.

The daughter of Mrs. Bernice Janeway, she is married to Julian Johnson and they have two daughters, Jennifer and Cori.



GALE JOHNSON

Booneville Native Tells

How To Dress For Success In Business

Starting a new job? Heading for the first job interview? Changing careers? Be sure your wardrobe measures up to the job requirements, advises Dr. Wanda H. Hartman, assistant professor of home economics at Memphis State University.

Dr. Hartman, a native of Booneville, outlines some basic rules for the "Success Look" in talks she gives to women's business and professional groups in Memphis and Shelby County. In interpreting Joan Dietrich's "Success Look," John Molloy's "Dress for Success," and Jacqueline Thompson's "Image Impact" for her audiences, Dr. Hartman emphasizes the necessity of dealing with the total person.

"Women must look at their height, weight, age, skin and hair coloring, and they must also know their personality type," Dr. Hartman said. "Some people just can't wear bright clothes - their personalities can't take it, the bright colors make them un-

comfortable. Other women are uncomfortable in little ruffles or in button-down shirts."

The short woman, especially, has to take special pains with her appearance because she has more trouble coming across as a professional than anyone else. "She needs to wear suits and blouses without without a lot of little ruffles," Dr. Hartman said.

When preparing a basic professional wardrobe, one should clean out closets, getting rid of everything not worn in a year or longer, Dr. Hartman said.

"Put jackets together, skirts together, blouses together, and so on, so you can mix and match outfits better. Arranging items from light to dark colors will help you get a better feel of what is in the closet. Don't be discouraged if the closet looks skimpy," Dr. Hartman said.

"The next step is to analyze your figure to see where you need to lose or gain weight or shape up - then do something about it,"



DR. WANDA HARTMAN

advises Dr. Hartman. "When you do go into a store to buy needed items, don't buy it unless it feels good in the store. If it doesn't fit there, it definitely will not fit when you get it home."

For summer, the first item to buy should be a navy or khaki suit, depending on your coloring, according to Dr. Hartman. You can mix and match those colors with neutrals or bright colors - khaki will even go well with black. If you don't want to wear a suit in summer, a lined blazer will go with most everything, especially with classic-cut pants.

Skirts are the best way to multiply a wardrobe - one blazer and five skirts will do lots of different looks, Dr. Hartman said. Shirtwaist blouses in beige, cream and white are best for summer, along with light blue, peach and pink. Cotton blouses or

polyester georgette blouses that require no ironing and travel well are ideal for business and professional women.

Summer sweaters are good in air-conditioned offices, but Dr. Hartman cautions against heavy, bulky sweaters - they make the small person look smaller and add bulk to the larger woman.

Although Molloy and others say professional women should never wear dresses, Dr. Hartman said that rule does not hold true for Memphis professional women.

"The professional woman can wear a dress, especially a shirtwaist or sheath, if it is either a solid color or a geometric print, but dresses should never be flowered prints. People don't take you seriously when you wear little flowers. It's ridiculous that sophisticated individuals can't overlook what a person has on, yet we don't."

Southern women can even wear white clothing and shoes, while in the North white is considered unprofessional.

"Accessories can make or break an outfit, and shoes are very important," Dr. Hartman said. "The basic pump is always good, as are open-back, T-strap or sling pumps. Handbags should be neat, sleek and clean, inside and out. A good leather bag in a neutral color can go from summer to winter and is one of the best investments you can make."

Whatever kind of handbag you choose should be in proportion to your figure.

"Molloy says a woman should never carry both a briefcase and a purse," Dr. Hartman said. "I disagree. If a woman has a full briefcase, she might not want to carry it to lunch. Probably the best idea is to carry a purse or to slip a little clutch bag down inside her briefcase."

Jewelry should be simple. "If you can't afford good jewelry, it's best to wear none at all," Dr. Hartman said. In an office, one should not wear more than one bracelet at a time, and that should be very simple.

Keep makeup calm for daytime, Dr. Hartman advises and be careful with hair coloring. Go to an expert to get a good hairstyle that can be easily cared for.

Dr. Hartman says little details can do much to achieve a professional look, such as buying long, narrow scarves which are "in" right now and which can add dimension to a wardrobe.

"If you wear a bow blouse, always fluff the bow - never just tie it straight and stiff. Cotton sweaters are also in and can be worn well with suits. When you add a scarf to a cotton sweater, it really dresses the outfit up."

"If you have a short neck, wear something with a V-neck look or tie a scarf to one side. Sleeveless dresses are really out - in fact, it's better to wear long sleeves always, especially in air-conditioned buildings. If you

do choose shorter sleeves, don't wear little puffed sleeves - the little girl look is unprofessional - better a straight sleeve or a tulip sleeve."

Finally, Dr. Hartman advises the professional woman to consider whether or not she must travel to other parts of the country as part of her job. If so, basic clothes like the khaki suit should be right at home whatever her destination.

If you're looking for a good buy on car insurance - and great service, too...

Check with State Farm

I'll show you why State Farm offers you real value in car insurance.



MANFRED SAYLORS
BUSINESS: 728-9595
HOME: 728-6880
305 COLLEGE STREET
BOONEVILLE, MISS.

State Farm Mutual Automobile Insurance Company
Home Office: Bloomington, Illinois



"FREE" FULL SPINAL EXAMINATION

Coupon Value \$35.00

GOOD THRU SEPTEMBER 15, 1982.

DANGER SIGNALS OF PINCHED NERVES:

- | | | | |
|--|--|---|---|
| 1. Headaches
Dizziness
Neck Pain | 2. Shoulder Pain
Numbness in
hands | 3. Arthritis
Indigestion
Constipation | 4. Low Back Pain
Hip Pain
Pain Down Leg |
|--|--|---|---|

HAVE YOU EVER WONDERED IF CHIROPRACTIC COULD HELP OTHER CONDITIONS?

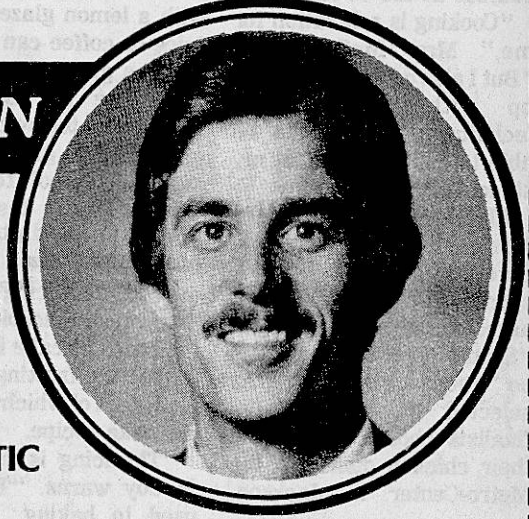

Dr. Michael J. Ream

REAM CHIROPRACTIC CENTER

Call for your appointment
728-8456

MOST INSURANCES ACCEPTED

208 FIRST STREET
BOONEVILLE, MS 38829

A true short story:

Propane is plentiful

Propane is clean

Propane is an economical motor fuel

Propane costs less than electricity

Early Fall Special!!!

From now until October 1st we will install a 250 gallon propane leased tank with a 15-ft. service line for a price of **\$69.50**. This system can be used as a standby for your existing electric heating or as a permanent heating system.

— We Also Install Propane Carburation —

Rogers LP-Gas Company

728-5073 723 College St. Booneville, Miss.

Prentiss County Cooks

Busy Season Calls For Quick-Fix Meals

By ANGELA SMITH
Staff Reporter

'Tis the season for football games, church suppers, family reunions, and fall picnics. A busy time of year that calls for delicious recipes that can be prepared in a hurry.

This week Barbara McCoy shares some of her favorite recipes for busy cooks to try who don't have a lot of time to spend in the kitchen. Mrs. McCoy keeps quite a hectic schedule - so she knows firsthand how precious time is.

Mrs. McCoy is chairman of the Home Economics Department at Northeast Junior College. She also owns the Frame Shop in Booneville, and is a member of the Booneville B&PW Club, the DAR, and attends the First Baptist Church in Booneville.

Her husband, Edward, teaches electrical trades at the Prentiss County Vo-Tech. Her sons, Rusty, 12, and Jason, 9, attend Booneville schools. The McCoy's reside on Thrasher Road.

Mrs. McCoy is a graduate of Booneville High School and the Mississippi University for Women. She received her Master's degree from Ole Miss, and began teaching home economics at Booneville High School in 1967. She has taught at Northeast for three years. Several years ago, she taught cake decorating courses at the vo-tech.

"Cooking is relaxation for me," Mrs. McCoy says. "But I also cook a lot to keep up with new cooking techniques in order to be able to explain them to my students."

About seven years ago Mrs. McCoy entered a chicken cooking contest sponsored by the poultry association. Her recipe for "Soup-er Fast Chicken" was so good that she was selected as one of five finalists chosen to prepare their chicken dishes in the Metro-Center in Jackson.

"It was wild," Mrs. McCoy remembers. "As we cooked, we were surrounded by TV cameras, and shoppers and reporters asking us all sorts of questions. There's just never been anything like it!"

The recipe for "Soup-er Fast Chicken Deluxe" is an elegant main dish which is so easy it's unbelievable, she says.

The recipe for "Apple Dumplings" may sound hard, but it isn't, Mrs. McCoy says. "Everyone loves it," she adds.

An unusual recipe that Mrs. McCoy shares with Banner-Independent readers this week is "Pineapple Pie." This recipe comes from Mrs. McCoy's mother, Mrs. Nell Olive of Booneville. "This pie tastes a lot like a chess pie, but it's better. It calls for few ingredients and is an inexpensive pie to make. It's good to take to church suppers or club meetings," she says.

The recipe for "Baked Pecan Pie Shell" is one that Mrs. McCoy uses on special occasions for her chocolate pies. The pecan pie shell gives the chocolate a nutty taste -- an unbeatable combination.

The "Buttermilk Pound Cake" recipe came from her mother-in-law, Mrs. Elmer McCoy of Booneville. The best thing about this cake, besides its delicious taste, is



Barbara Displays Samples Prepared From Favorite Recipes.

that it's an easy cake to prepare that turns out good every time.

To make the cake lighter, Mrs. McCoy substitutes cake flour for all-purpose flour. She glazes the cake with a lemon glaze. Orange juice or coffee can also be used as glazes.

Because the Buttermilk Cake is not too sweet, it is a good cake to give as a gift.

The "Chocolate Cream Cheese Cake" tastes very much like a French Chocolate Cake. However, the chocolate icing is lighter than most chocolate icing recipes. The cake is unusual in that the frosting is made first, part of which is used in the cake recipe.

"The icing is soft," Mrs. McCoy warns. "To anyone used to baking, they will think they have done something wrong. But refrigerating the icing makes it firmer."

"Fancy Popcorn" is unlike regular popcorn in that dried apples are used. This nutritious recipe is simple enough for kindergarten children to prepare in the classroom.

BARBARA'S RECIPES

Soup-er Fast Chicken Deluxe

4 deboned chicken breast 1 pkg. Shake and Bake 1 can cream of mushroom soup

1/4 cup dry Sherry Wash chicken and coat with Shake and Bake. Bake in a shallow baking dish which has been greased on the bottom. Bake at 400 for 20 min. Remove from oven and prepare sauce.

SAUCE: Combine one can Cream of Mushroom Soup, 1/4 cup water, and 1/4 cup dry Sherry. Pour over the chicken and return to oven for 20 min.

Apple Dumplings

2 to 2 1/2 cups all-purpose flour 2 teaspoons baking powder 1 teaspoon salt 3/4 cup shortening 1/2 cup milk 4 to 6 cooking apples, peeled, cored, and cut into eighths Sugar Ground cinnamon Ground nutmeg

Butter or margarine 2 cups sugar 1/4 teaspoon ground cinnamon 1/4 teaspoon ground nutmeg 2 cups hot water 1/4 cup butter or margarine, melted Cream (optional) Combine flour, baking powder, and salt; cut in shortening until mixture resembles coarse meal. Gradually add milk, stirring to make a soft dough. Roll dough into a 1/8 inch-thick rectangle on a lightly floured surface; cut into 5-inch squares.

Place 3 to 4 pieces of apple on each square. Sprinkle each with 2 teaspoons sugar and cinnamon and nutmeg to taste; dot with butter. Moisten edges of each dumpling with water; bring corners to center, pinching edges to seal.

Place dumplings 1 inch apart in a lightly greased shallow baking dish. Combine 2 cups sugar, 1/4 teaspoon cinnamon, 1/4 teaspoon nutmeg, 2 cups hot water, and 1/4 cup butter; stir to dissolve sugar. Pour syrup over dumplings. Bake at 375 degrees for 35 to 45 minutes or until golden brown. Serve hot with cream, if desired. Yield: about 1 dozen.

Pineapple Pie

1 stick oleo 1 1/2 cups sugar 3 eggs 1 can pineapple (med.) drained 1 t. vanilla flavoring Combine all ingredients and pour into an unbaked pie shell. Bake at 350 until firm.

Baked Pecan Pie Shell

2-3 cup pecans 7 T. Margarine 3-3 1/2 T. hot milk 1 1/4 cups sifted flour 1/2 t. salt Put pecans in blender on speed 4 until finely chopped. Empty onto waxed paper. Put butter in blender - add 3 T. hot milk. Run on 2 until smooth. Sift flour and salt together in a bowl. Add butter mixture and quickly stir into a smooth dough, adding additional milk if needed. Shape into a flat round and place between 2 pieces of waxed paper. Roll to 1/8" thickness. Peel off top paper and sprinkle with 1/2 nuts. Replace paper and roll nuts in. Repeat on bottom. Remove top paper and place pastry into 9" pan. Trim and flute edge. Prick with fork. Bake at 425 for 8-10 min. Cool.

Buttermilk Cake

2 1/2 cups sugar 1 cup Crisco

5 eggs 3 cups all-purpose flour 1/2 t. soda dash of salt 1 cup buttermilk 1 t. vanilla Bake at 325 about 1 hr. 15 min. Do not open oven door for at least 1 hr.

Chocolate Cream Cheese Cake

2 3-oz pkg. cream cheese, softened 1/2 cup marg. softened 1 t. vanilla 6 1/2 cups (1 1/2 lbs.) sifted powdered sugar 1-3 cup milk, room temp. 4 sqs. (4 oz.) melted unsweetened choc. cooled 4 T. Marg. softened 3 eggs 2 1/4 cups all-purpose flour 1 t. baking powder 1 t. baking soda 1 t. salt 1 1/4 cups mild Cream together cheese, the 1/2 cup marg. and the vanilla. Alternately beat in sugar and the 1-3 cup milk. Blend in chocolate. Remove 2 cups for frosting; cover and refrigerate. Cream together remaining choc. mixture and marg. Add eggs; beat well. Stir together dry ingredients. Beat into creamed mixture alternately with the remaining milk. Turn into two greased and floured 9 inch pans. Bake in 350 oven for 30 min. Cool. Remove frosting from refrigerator 15 min. before frosting cake.

Fancy Popcorn

4 quarts popped corn 1 stick oleo 1 cup chopped dried apples 1/2 cup brown sugar 1 t. pumpkin pie spice or cinnamon Melt oleo. Add apples, brown sugar and spice. Simmer two minutes. Pour over popcorn and stir to coat evenly.

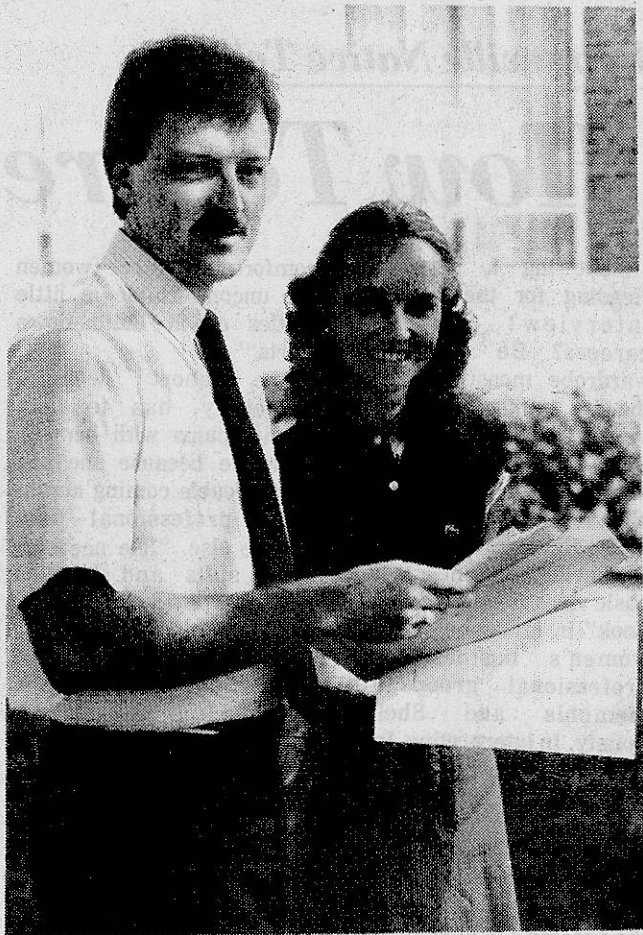

TO BE HONORED - Terry Anderson (left) of Corinth and Judy Tucci of Baldwin will be honored with a reception in Room 47 of Hines Hall at Northeast Junior College, Thursday at 11:20 a.m. Anderson and Tucci, who both joined the Northeast art faculty at the beginning of the fall term, will have their works on exhibit in the campus gallery throughout the month of September.

NEMJC Instructors To Be Honored

Northeast Junior College art instructors, Judy Tucci and Terry Anderson, will be honored with a reception in Room 47 of Hines Hall, Thursday at 11:20 a.m.

Joining the art faculty at the beginning of this term, both Tucci and Anderson are former Northeast students, Marty McLendon, chairman of the department said.

"We hope the reception will allow them an opportunity to meet with not only the faculty, staff and students, but with their friends in the local community as well," McLendon added.

In conjunction with the reception and the onset of their teaching careers at Northeast, many of their art forms will be exhibited in the Hines Hall gallery throughout the month of September.

This exhibit is free to the public and will be open for viewing weekdays, between 8 a.m. and 4 p.m.

Tucci's works contain drawings and paintings, while Anderson, a lover of commercial art, will be exhibiting many of his former advertising projects.

A native of Baldwin, Tucci obtained her B.A.E. degree from the University of Mississippi in 1973. Since then, she has strengthened her knowledge of art through workshops and by offering private instruction to all ages.

Anderson earned his B.F.A. degree from the Memphis Academy of Arts where he pursued his interest in advertising, photography and design. He is a Corinth native.

King In Exercise

Airman 1st Class Robert G. King, son of Chester and Genell King of Route 6, Booneville, has participated in an Air Force Strategic Air Command (SAC) exercise called Global Shield 82.

King, a missile propellant systems specialist with the 308th Missile Maintenance Squadron at Little Rock Air Force Base, Ark., joined others from all SAC units in the United States and selected Air Force Reserve and Air National Guard units to take part in command post and field training exercises.

Global Shield 82 was the fourth such exercise held by the command in as many years. It was designed to enhance readiness and the ability of the command to carry out orders which support U.S. national policy, should deterrence fail.

His wife, Kathy, is the daughter of Sherman and Edith Barron of Route 1, New Site.

CB Club News

By LADY BLUE SURF

We hope everyone had a safe and enjoyable holiday. We spent a few days at the river and feel like we might have had some time off.

Mississippi Shorty is still in room 133 in serious condition. She is running a very high fever. Lady Double R was rushed to the hospital at 2:30 a.m. on Labor Day to difficulty breathing. We hope everyone is soon lots better and able to be about again.

Happy birthday to Little Wrecker I on Sept. 8, Lady Buffalo, Little Hilltopper and Rag Girl on Sept. 11. Hope each of you have a nice day and enjoy many more.

Friday night, Sept. 10, at 7, the C.B. Club is sponsoring an auction at Edge's Auction. Anyone may donate items to be auctioned. The concession stand will be open and each club member is asked to bring a large liter coke or pepsi.

YoYo and Thrasher Star have been very busy stipping sorghum for those good ole molasses.

Our social will be Saturday, Sept. 11, at 7:30 p.m. at West Side Community Center. It will be pot luck, so bring your basket and enjoy the fellowship. We are expecting a band to be present.

Big Q and Lady Q have Hauler, White Girl, and Cotton visiting at their cabin this weekend.

Officers meeting will be held on Thursday, Sept. 16. A business meeting will be held on Sept. 21. Mark your calendar to attend.

Charly, we got that ten five from Billy the Kid. We were sure glad to hear from you. Wish you could be with us and enjoy the good times we have.

Until next week, stay well, be happy and attend the church of your choice.



EYE OPENER

By
Dr. Walter C. Simpson

WHO IS A SAFE DRIVER?

The American Optometric Association has published a "profile" of what it terms "The Safe Driver."

The safe driver does not mix alcohol and driving, nor driving with drug-taking or even smoking. He or she reduces speed at night and adapts driving habits during the day, to conditions of the road, the traffic and the weather.

ception, field of vision and their ability to see clearly after nightfall and before dawn."

The safe driver knows his visual capabilities and uses them to the utmost. But he also knows, based upon his eye doctor's diagnosis, his visual limitations. And he compensates for these limitations by being a "defensive driver."

"Safe drivers," says the AOA, "recognize the importance of visual skills, of visual acuity, depth per-

Presented as a public service by Dr. Walter C. Simpson, Optometrist, 113 Main St., Booneville, Ms., phone 728-4853.

Now Available our New 7-31 Day Money Market Certificates

Rates: Same rates as 91 day Treasury Bills.

Deposit: \$20,000 or more.

Term: Short 7 to 31 day option fixed at date of purchase.

Safety: Savings up to \$100,000 insured by an agency of the Federal Government.

Substantial penalty for early withdrawal



North Mississippi Savings and Loan Association

101 NORTH COLLEGE STREET
BOONEVILLE, MISS.
PHONE 728-6241

Look no further we've got it... HILL'S DISCOUNT DRUGS 605-B EAST CHURCH ST.-BOONEVILLE- 728-8167

Stennett Is Promoted

Thomas R. Stennett, son of William A. and Pauline W. Stennett of Booneville, has been promoted in the U.S. Army to the rank of first lieutenant.

Stennett is a platoon leader in Heilbronn, West

Germany, with the 237th Engineer Battalion.

His wife, Kristen, is the daughter of Mr. and Mrs. James H. Westmoreland of 116 Hunter Drive, Martin, Tenn.



**CASHPOT
THIS WEEK
\$500⁰⁰**
NUMBER POSTED ON COKE
MACHINE INSIDE STORE. IF
NO WINNER BY 9-13-82,
\$50.00 WILL BE ADDED.

SUNFLOWER
**CORN
MEAL**
5-LB.
BAG **99¢**
LIMIT 2 PLEASE

SUNFLOUR
FLOUR
5-LB.
BAG **89¢**
LIMIT 2 PLEASE

FRESH
**GROUND
CHUCK**
POUND **\$1 69**

STORE HOURS:
MON. THRU THURS.
7:30 A.M.-7:00 P.M.
FRIDAY-SATURDAY
7:30 A.M.-8:00 P.M.

 we are pleased to accept
U.S.D.A. FOOD STAMP
COUPONS

**FIRST-PLACE
SAVINGS!**
Feed your whole team
with these low-cost specials.



BONELESS
**STEW
BEEF**
POUND **\$1 89**

FAMILY PAK
**SWISS
STEAKS**
POUND **\$1 99**

WEST VIRGINIA
**BOILED
HAM**
10-OZ. PKG. **\$1 89**

WEST VIRGINIA
SMOKED
**PORK
CHOPS**
POUND **\$2 39**

**BEST MEATS
IN TOWN**

USDA CHOICE BONELESS
**CHUCK
ROAST** POUND **\$1 49**

USDA CHOICE BONELESS
**SHOULDER
ROAST** POUND **\$1 79**

USDA CHOICE BONELESS
**CHUCK
STEAK** FAMILY PAK POUND **\$1 89**

GRILL MASTER
FRANKS
1-LB. PKG. **99¢**

GRILLMASTER
BOLOGNA
1-LB. PKG. **99¢**

PIGGLY WIGGLY
PIMENTO CHEESE
14-OZ. CUP **\$1.39**

LAND-O-FROST
LUNCH MEATS
2/89¢

PIGGLY WIGGLY
MILK
GALLON **\$1 99**
2nd GALLON **\$2.19**

STARKIST
TUNA
79¢
6½-OZ. CAN
OIL OR WATER PACK

KELLY'S
**BEEF
STEW**
24-OZ. CAN **\$1 39**

KELLY'S
**VIENNA
SAUSAGE**
2/89¢

PIGGLY WIGGLY BLUE RIBBON
Rib-eye Steaks LB. **\$3 99**
FAMILY PAK
GROUND BEEF POUND **\$1 29**
JIMMY DEAN
SAUSAGE 1-LB. ROLL **\$1 59**

ARMOUR
**CANNED
HAM**
\$5 99
3-LB. CAN

SLICED
**SLAB
BACON**
\$1 59
POUND

MORNING FRESH
PINK
GRAPEFRUIT 5-LB. BAG **\$1 49**
RED OR GOLDEN
APPLES 3-LB. BAG **\$1 09**
CRISP LARGE STALK
CELERY **3/\$1 00**
WHITE SEEDLESS
GRAPES POUND **89¢**
FRESH
LETTUCE **2/\$1 00**

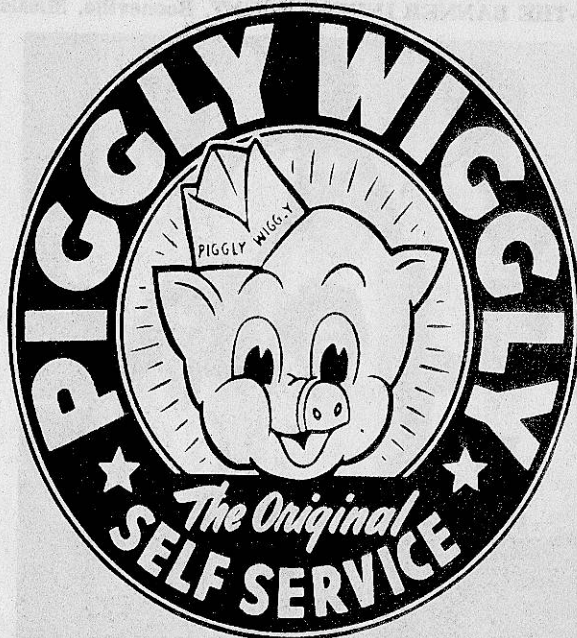

PIGGLY WIGGLY
COLAS
69¢
2-LITER BOTTLE

PIGGLY WIGGLY
PURE VEGETABLE
OIL
\$1.39
48-OZ. BOTTLE

PIGGLY WIGGLY
SUGAR
\$1.59
5-POUND BAG

GOLDEN BEST
SHORTENING **\$1.19**
PIGGLY WIGGLY
MAYONNAISE **99¢** QT. JAR
ZESTA
CRACKERS **79¢** 1-LB. BOX

SOLID
OLEO
\$1.00 1-LB. BLOCKS

GENERIC
PEANUT BUTTER **99¢** 18-OZ. JAR
GENERIC
TEA BAGS **99¢** 100 CT.

DOUBLE LUCK
GREEN BEANS
3/\$1.00

BARBER'S
ICE CREAM
\$3.99
5-QT. BUCKET

PIGGLY WIGGLY
PURE
ORANGE JUICE
99¢
64-OZ. CARTON

GENERIC
BLACK PEPPER **99¢** 8-OZ. CAN
GENERIC
BAKING SODA **39¢** 1-LB. BOX

GOLDEN BEST
ENGLISH
PEAS
3/\$1.00

PIGGLY WIGGLY
CATSUP
89¢
32-OZ. BOTTLE

KRAFT
BAR-B-QUE SAUCE
69¢
18-OZ. BOTTLE

GENERIC
THOUSAND ISLAND
DRESSING **89¢** 16-OZ.
GENERIC
PINE OIL **71¢** 28-OZ. BOTTLE

BUSH'S
PINTO BEANS
GOLDEN HOMINY
BLACK EYE PEAS
3/\$1.00

PIGGLY WIGGLY
PANCAKE SYRUP
\$1.19
24-OZ. BOTTLE

PIGGLY WIGGLY
MUSTARD
59¢
QUART JAR

GENERIC PINK
LIQUID DETERGENT **55¢** 32 OZ.
GENERIC
PAPER TOWELS **2/\$1**

LIPTON
TEA BAGS
\$1.99
100-CT. BOX

HORMEL
POTTED MEAT
4/\$1.00

RED BIRD
VIENNAS
3/\$1.00

GOLDEN BEST
BATH TISSUE
\$1.09
6-ROLL PKG.

SUNLIGHT LIQUID
Detergent
32-OZ. BTL \$1.49

BUGLES SNACKS
89¢

PRODUCE
U. S. NO. 1 RED
POTATOES **99¢** 10-LB. BAG
VARDAMAN SWEET
POTATOES **\$1.00** 4 LBS.
YELLOW
ONIONS **69¢** 3-LB. BAG
CELLO
CARROTS **\$1** 3 1-LB. BAGS
GREEN
CABBAGE **19¢** POUND

Cokes or Pepsis
ALL FLAVORS INCLUDED
\$1.69
32 OZ. 6-PAK
PLUS DEPOSIT

PEPSI COLAS
AND FLAVORS
99¢
2-LITER BOTTLE

COKES
AND FLAVORS
99¢
2-LITER BOTTLE



WHS CLASS OF '67 - The Wheeler High School graduating class of 1967 held its 15 year class reunion Aug. 7, at the Country Inn near Baldwyn. Those attending were (front row, l-r) Shirley Kelly Hare, Annette Morgan Newborn, Mary Alice Glover Coats; (2nd row, l-r) Billy Eaton, Cathy McAlpin Pippin; (back, l-r) Ronnie Guin, Charlie Rowland and Gary Guin.

Dr. Gallman To Speak At First Methodist

Dr. Andrew (Andy) F. Gallman, will be the evangelist at revival services at the First United Methodist Church in Booneville Sept. 12-16. Morning services will begin at 7 a.m. Evening services will begin at 7. Doug Holland will lead the music.

Dr. Gallman is an ordained minister of the United Methodist Church and an approved evangelist of the Mississippi Annual Conference. He is a native of Mississippi, and for 20 years served some of the leading pastorates in the state conference.

He has served as director of the Youth for Christ movement in Hattiesburg and conference director of Evangelism of the



DR. ANDY GALLMAN

Mississippi Conference.

In 1980 he was the recipient of the Phillips Award, the highest honor the National Association of United Methodist Evangelists can give.

MISSISSIPPI DEPARTMENT OF WILDLIFE CONSERVATION
BUREAU OF FISHERIES AND WILDLIFE
PO BOX 451 JACKSON MS 39205

PUBLIC NOTICE NO. 2255

BASIC REGULATIONS SCHEDULE FOR WILDLIFE MANAGEMENT AREAS

Area regulations are published annually covering the management area system from September 1st to August 31st the following year.

Safety Precautions: Rules of gun safety shall be observed and hunters will not obstruct roads. Target shooting prohibited and NO shooting within 200 yards of any buildings. With the exception of public roads, no firearms shall be permitted on management areas during the closed season on game birds and animals. Firearms with ammunition in the barrel shall not be carried on public roads or transported in vehicles. Public roads are any roads maintained by state or federal funds and no hunting is allowed from these roads. It is illegal to hunt from any vehicle in motion. Hunter orange is required in all open gun seasons on deer.

Camping permitted only with consent of private landowner and in compliance with deer camp permit law. Camping is permitted only in designated sites. Camping is NOT permitted on the following areas: Copiah County, Indian Bayou, Leflore and O'Keefe.

Forfeiture of Hunting Privileges: No alcoholic beverages allowed. Persons intoxicated or careless with firearms shall be expelled from hunts immediately. Any person violating any rules or regulation adopted by the Commission may be required by the area manager to forfeit the privilege of hunting for the remainder of the license year, or by the Commission for a period of one year and shall be liable for and subject to prosecution and fines as provided by law.

Any dogs on area during closed seasons will be caught and impounded. Violation of dog regulations can result in forfeiture of hunting privileges.

Shell Limit for Greentree Waterfowl Projects: No more than twenty-five (25) shells per day.

Shooting Hours for all upland game except raccoon and opossum shall be from thirty (30) minutes before sunrise to thirty (30) minutes after sunset. Shooting hours for waterfowl shall be open as set by federal regulations and close at 12:00 Noon (Central Standard Time) on all greentree waterfowl projects with the exception of Malmison where the season shall close at 4:00 CST. Night hunting, where allowed, is by permit only.

Trespassing in posted refuge areas closed by order of the Commission is prohibited.

All vehicles may be searched for illegal game or firearms while within, leaving or entering a management area.

No vehicular travel is allowed on roads blocked or posted as closed, including all roads or travelways in the US Forest Service lands within a management area that have been legally closed to motorized traffic by the US Forest Service.

Littering and dumping strictly prohibited.

State Property: Damaging, defacing or otherwise tampering with any property on a management area is prohibited and will result in full prosecution by the law.

Checking Stations: All persons must sign in and out and must report all game bagged at designated check stations except as noted on reverse side.

Tree Stands and Blinds: It shall be illegal to construct or to hunt from any permanent stands or blinds. Destroying, defacing, cutting, driving nails into, or otherwise damaging any standing live tree, natural feature, or plant is prohibited.

All persons under the age of sixteen (16) must be accompanied by a licensed adult at all times. The above regulations are in addition to State Law and special restriction on reverse side.

Federal Law prohibits discrimination on the basis of race, color, or national origin, age or handicap. Any person who believes he or she has been discriminated against should write to: O.E.O., US Department of the Interior, Washington DC 20240.

John Bell Williams Wildlife Management Area
1982 - 1983
(Itawamba and Prentiss Counties)

- 2 -
PN #2255

SPECIES	OPENING DATE	CLOSING DATE	BAG LIMIT		COMMENTS
			Daily	Possession	
DEER					
1st Gun	Nov. 13	Dec. 1	1 legal buck per day		WITHOUT DOGS
2nd Gun	Dec. 18	Jan. 15	1 legal buck per day		WITHOUT DOGS
Primitive Weapon	Dec. 4	Dec. 15	1 legal buck/day; 1 antlerless deer/day; 2/season		The use of organized drivers & standers in which drivers make noises by shouting, whistling, or any noisemaking devices is strictly prohibited.
Primitive Weapon	Jan. 16	Jan. 31	1 legal buck per day		
Archery	Oct. 2	Oct. 27	1 legal buck/day; 1 antlerless deer/day; 2/season		
Archery	Oct. 29	Nov. 12	1 legal buck/day; 1 antlerless deer/day; 2/season		
Archery	Jan. 16	Jan. 31	1 legal buck per day		
TURKEY	None	None			Closed Season.
SQUIRREL	Oct. 2	Jan. 2	8	16	
RABBIT	Oct. 2	Feb. 28	8	16	
QUAIL	Nov. 25	Feb. 28	12	24	
WATERFOWL					Open same as counties where area is located. Shooting hours: Thirty minutes before sunrise to 4:00 p.m. except north of Walker's Levee - shooting hours end at 12:00 noon. All hunters must check in and out at check station.
DOVE			12	24	Each Wednesday & Saturday within the season. Season same as counties where area is located.
WOODCOCK			5	10	Season same as counties where area is located.
RACCOON, OPOSSUM & BOBCAT	Nov. 6	Dec. 3	1/day; 2/party; 2/pos.	No Limit	Sport Hunting/Food
	Dec. 4	Feb. 13			Sport Hunting/Food & Pellet
					Sanctioned hunts by office permit, also NIGHT HUNTING ONLY.
TRAPPING	Dec. 4	Feb. 13		No Limit	Must have permit from Area Manager.

SPECIAL INSTRUCTIONS

CHECKING STATIONS: Locations: Walker's Levee, access road to area headquarters; Farr Flats. All hunters must check in and out daily. Open one hour before sunrise to one after sunset.

GUNS: Only rifles of .243 caliber, or larger, and shotguns with slugs shall be used for hunting deer. No shot larger than No. 4 shall be allowed on the area.

DOGS: No dogs on area during deer season. Dogs will not be allowed on the area during closed seasons.

OTHER RESERVATIONS AND RESTRICTIONS:

Raccoon hunters must obtain permit from area manager before each hunt.

No live trees shall be cut. No nails, spikes or wire will be allowed in constructing tree stands.

Roads closed by gates and signs will be open to foot traffic only unless otherwise authorized.

Season listings: No other seasons shall be open and no other animals shall be hunted or molested without written permission from area manager.

All hunters must obtain a daily hunting permit at one of the 5 self-service stations. This permit must be filled out and displayed on the dash of the vehicle so that the name and address side is visible from outside. (Before leaving the area, hunters must record the number of game harvested and deposit the permit in the drop box at one of the self-service stations.

AREA MANAGER: Perry Gann, Rt. 8, Box 129, Tupelo, MS 38801 Telephone: 842-1495

Witness my hand this the 1st day of September, 1982.

Lon Strong
Lon Strong, Executive Director

Sunflower News

By ROCHELLE JENKINS
Correspondent

The unique creation of man was the highlight of the Sunday school lesson Sept. 5. Everyone who missed the lesson missed a treat Sunday.

It was most inspiring to study how man was created from the dust of the earth. The first operation was formed by God himself when he caused a deep sleep to fall upon Adam and he took one of his ribs out and made woman.

A special happy birthday to Timothy McGaha from his Mom and Tracy Miller.

Beckley Chapel Mass Choir reported a great success from their trip to Joliet, Ill. Bro. James Chambers was the guest speaker. He delivered a very inspiring message and the choir really sang the glory of God. We thank the Lord for

blessing them with a safe journey there and back.

We would like to welcome the Rev. James Welch, Bro. Robert and Sis. Lula Mae Grizzard home for a vacation. They're from Massilion, Ohio, but this will always be home to them.

We hope everyone had a safe and happy Labor Day. Congratulations to our Booneville Blue Devils for an outstanding performance last Friday night. We wish them a very successful football season. We salute our community players - Bernard Anderson, Carlos Hastings, Thomas Hines, Tony Brooks, Craig Brooks,

Anthony Shinault and Camille Gardner, our community cheerleader. Congratulations to all.

There are times in our life when we experience many difficulties. But we can have the assurance that someone loves us and that the Lord is going to see us through. We can console ourselves with the word knowing in our weakness we can be made strong.

As one song writer says, "Jesus will work it out while we're trying to figure it out. Jesus can work it out. Just turn it over to Jesus and he can and will work it out." Till next week. . .

Sell It With A Want Ad

New Clinic Hours

Effective August 23, 1982

By Appointment

Monday Thru Friday

9:00 a.m. - 12:00 Noon

1:00 p.m. - 6:00 p.m.

728-7521 or 365-2795

24 HOUR EMERGENCY PHONE

365-5336

DR. JIM DAVIS

DAVIS CHIROPRACTIC HEALTH CENTER, P.A.

AIRPORT RD. - FRANKSTOWN

BALDWIN, MS.

Helping Others in Personal Emergencies

Crisis Telephone Counseling Service

728-3174

MONDAY THRU FRIDAY 8:00-4:45

1-286-9209

• TOLL-FREE, AFTER-HOURS AND WEEK-ENDS

Timber Hills Mental Health Services
HWY. 30 BY-PASS, BOONEVILLE

• PLEASE ALLOW 10-12 RINGS FOR COUNSELOR TO ANSWER

Legal Notice

NOTICE TO CREDITORS

IN RE: ESTATE OF LULA PARKER BROWNING

13,459

Letters Testamentary having been granted on the 3rd day of September, 1982 by the Chancery Court of Prentiss County, Mississippi, to the undersigned upon the estate of Lula Parker Browning, deceased, notice is hereby given to all persons having claims against said estate to present the same to the Clerk of the said Court for probate and registration, according to law, within ninety (90) days from the date of first publication or they will be forever barred.

This the 3rd day of September, 1982.

WILLIAM MARCUS BROWNING

GIFFORD, MOORE & BOLEN
SOLICITORS FOR EXECUTOR

Sept. 9, 16, 23 & 30, 1982
28-4TP

LET'S REMINISCE!

Coming In October

SEARCH YOUR ATTIC, TRUNKS, OLD ALBUMS! THE BANNER-INDEPENDENT NEEDS PICTURES AND STORIES OF OLD BOONEVILLE-PRENTISS COUNTY SUCH AS

EARLY RAILROADS, OLD SCHOOLS, COLLEGES, CHURCHES, INDUSTRIES, EARLY EVENTS AND CELEBRATIONS, EARLY HOTELS, FIRST FIRE DEPARTMENTS, COTTON GINS, FIRST AUTOS, AIRPLANES, SAWMILLS, FIRST BASEBALL TEAMS, PICTURE OF RURAL LIFE, AND RECREATION. YOU PERHAPS HAVE SOME MORE TO SUGGEST. BRING YOUR PICTURES TO THE BANNER-INDEPENDENT NOW!

Bring Your Old Photos Now!

ALBUM OF OLD PRENTISS COUNTY

MARKET ST. BOONEVILLE, MISS.

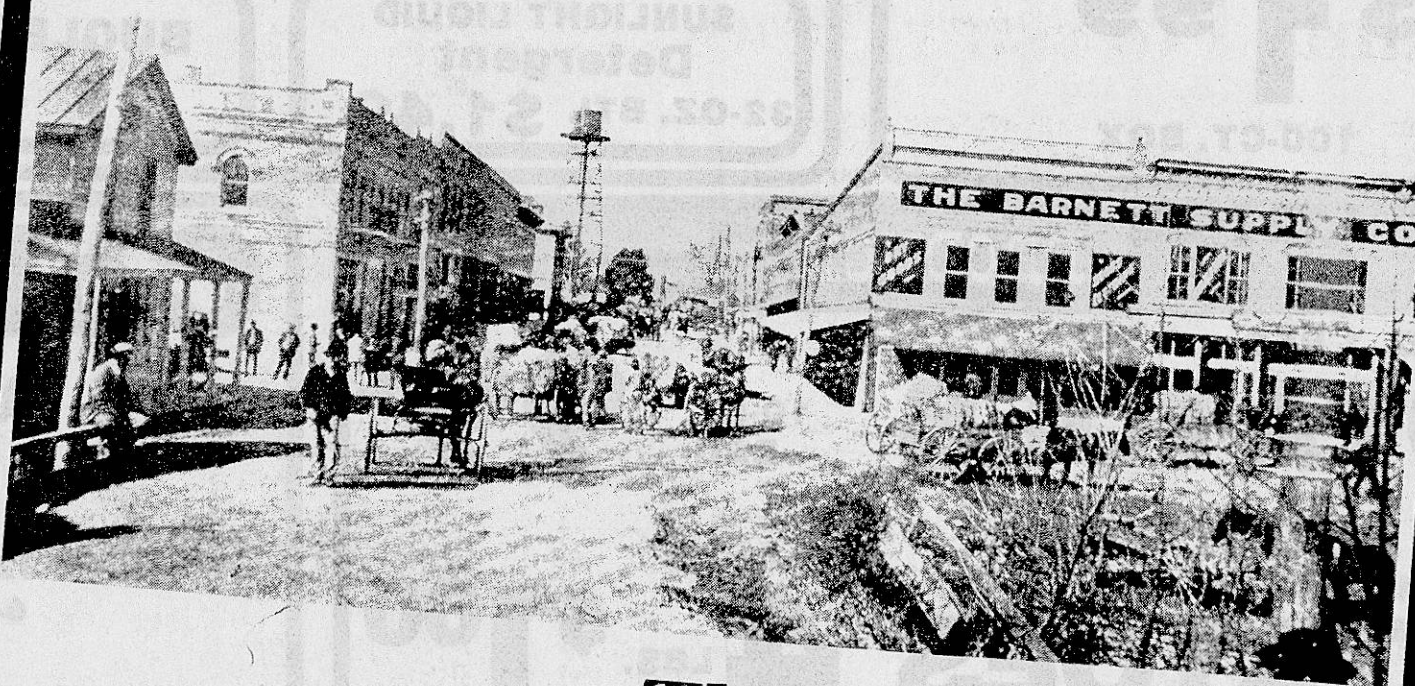

The
Banner-Independent

MR. MERCHANT:

You will want to search your archives for old pictures of your business and its historical events. The Banner-Independent Advertising staff will be calling on you. Or simply call the Advertising Department at 728-6214

The Banner-Independent

ASCS News

By C.E. CALVERT
County Executive
Director

CCC LOAN INTEREST RATE DECREASED TO 12 PERCENT

Commodity and farm storage disbursed in September by the U.S. Department of Agriculture's Commodity Credit Corporation will carry a 12 percent interest rate, according to CCC executive vice-president Everett Rank. The new rate, down from 14 percent, reflects the interest rate charged CCC by the U.S. Treasury in September, Rank said.

COTTON STOCKS DOWN BUT STILL LARGE

Although 1982's cotton crop will probably harvest out to 29 percent below 1981's, large carryover stocks from the 1981 crop will keep supplies fairly high - 17.5 million bales, versus 18.3 million for 1981-82. Carryover stocks will likely shrink about 1 million bales over the next year, according to the "Cotton Situation" released here Aug. 29 by the U.S. Department of Agriculture's Economic Research Service.

Carryovers totaled 6.3 million bales this Aug. 1, and USDA economists forecast that they will total 5.3 million on Aug. 1, 1983.

The U.S. cotton crop will likely total 11.1 million bales - 11 million bales of Upland and 94,800 of American Pima cotton. The 29 percent decline from last year's crop is due to bad growing conditions in Texas, and Oklahoma and widespread compliance with the average reduction program. In Texas, growers abandoned one-third of planted acres. Farmers replanted some acres, but late planted cotton faces chancy weather.

Total cotton disappearance between Aug. 1, 1982, and Aug. 1, 1983, may total 12.3 million bales, up from the previous year's 12 million. Domestic textile mills will consume 5.6 million bales, and exports are estimated at 6.7 million bales. However, thus far China - last year's No. 3 importer of U.S. cotton - has bought only a minimal amount.

SEPT. 14, DEADLINE FOR COTTON COMMENTS

Cotton producers and other persons interested in commenting on or making recommendations for the 1983 upland cotton program should do so prior to Sept. 14, the deadline for receiving such statements.

The Secretary of Agriculture will consider any written comments received in the Washington

office by that date concerning the 1983 target price and base loan rate for upland cotton and the loan rate for seed cotton.

By law, the target price cannot be less than 76 cents per pound and the upland cotton loan rate cannot be less than 55 cents per pound. The loan rate is determined by using a statutory formula which includes domestic and world price data.

Farmers should also express their views regarding whether there should be an acreage reduction program, and-or a paid land diversion program. Those in favor of these provisions should specify the amount and extent of such requirements.

Suggestions may be made also for a national program acreage and voluntary reduction percentage in case no acreage reduction program is announced.

Because of the 1981 cotton surplus, USDA is considering both acreage reduction and paid diversion programs, but the actual need for acreage adjustment programs will depend on supply and demand conditions affecting the 1982 crop.

Cotton comments should be mailed to the Director, Analysis Division, USDA-ASCS, Room 3741-S, P.O. Box 2415, Washington, D.C. 20013.

County Agent's Report

By W.H. HADEN
County Agent

SAFETY SAVES LIVES

Harvest time is probably the busiest time of the year for farmers and others associated with farming. But farmers should never be so busy that they neglect the most important part of harvesting - safety. Farmers across the country will try to make this harvest a safe one by observing National Farm Safety Week September 19-25. President Reagan has officially proclaimed the occasion, and I urge all Prentiss County farmers to join in the observance.

Last year, farm work accidents caused about 1,900 deaths and 190,000 disabling injuries in the United States. Although that's less than in the previous two years, agriculture is still one of the country's high-risk industries in terms of accidents.

Difficult jobs and adverse conditions are an everyday part of farming. But they are no excuse for poor safety performance. We all have to

do more for agriculture to gain a reputation as one of the country's safest industries.

As a farmer, you can help by taking an active part in Farm Safety Week. By emphasizing farm safety during the week and throughout the harvest season, I think we can significantly reduce the chance of accidents during harvest. Take part in this effort to make our country harvest a safe and healthful event. Without emphasis on safety, it should be a harvest of cuts, bruises, broken bones or worse.

LOWER INTEREST HELPS

Falling interest rates and predictions by some noted economists that a continued sluggish economy will pull rates down further in the next year is helping agriculture as well as other businesses.

Short-term interest rates were recently knocked from their lofty levels by an easing of the Federal Reserve System's tight-fisted money policy. And

some decline in long-term rates in the next year should bring an increase in business activity.

The importance to agriculture is the effect of lower interest rates on the value of the dollar overseas. There is little doubt that decline of the dollar against foreign currencies will help rebuild our export markets.

A drop in interest rates amounts to a price cut for agricultural exporters. This will help regain agricultural markets that were lost when interest rates were so high.

FARMWEEK

Doublecropping, a farming system that has made great strides in Mississippi agriculture in recent years, will be featured on Farmweek on Sept. 13.

In doublecropping, farmers plant two crops each year on the same land. Planting two crops, such as soybeans and wheat, gives financially strapped farmers a better chance at profits. For details about the system, watch Farmweek on Sept. 13, at 7:30 p.m.

County Forestry News

By ROBERT THORNTON
County Forester

Who owns the majority of the 16.5 million acres of commercial forestland in Mississippi?

"If you guessed timber companies or the Federal government, you were wrong," says Everard Baker, Private Lands Forester for the State Forestry Commission.

Private, non-industrial landowners, with an average of about 80 acres, own 72 percent of Mississippi's forestland. The rest is held by timber companies (18 percent) and government or other public entities (10 percent), according to Mississippi's last official forest census.

For Mississippi's private, non-industrial landowners, the Forestry Commission provides expert advice on forest management at no cost to the landowner. The Agency works closely with these independent owners of forestland.

"America needs the help of the thousands of smaller landowners if future needs, projected to double in the next few decades, are to be met," says Baker.

Mississippi's forest industry is very important to our economy. It is one of the top manufacturing employers in the state.

According to the 1978 Survey of Manufacturers, more than 43,000 people earn their living as employees in the forest industries in Mississippi. This is almost 20 percent of all persons employed in Mississippi and does not include persons involved solely in forest management nor independent loggers.

In 1981 Mississippi landowners received approximately \$257 million for timber harvested on their lands, even with a slump in the timber market. However, apparently forestry's support of our state's economy could be much greater.

"Studies show that Mississippi's non-industrial forestlands are producing only about 60 percent of their potential due to poor management or no management at all," says Baker, a forest management specialist.

"Not only does the state need that potential production, but the owners are missing the opportunity to make their lands more profitable for themselves."

Proper forest management is a science requiring specialized knowledge, and the state's forestry agency can provide it. At the landowner's request, the local County

Forester with the Mississippi Forestry Commission will make an on-the-ground inspection of the timberland.

Taking into consideration first the landowner's objectives, he will help the owner formulate long-range plans to achieve these goals, whether they be timber production, recreation, esthetics, wildlife production or a combination of these.

With these specific needs in mind, the forester will evaluate conditions of the land and resources to determine how they can best be managed. He will also note particular problems and ways to correct them.

This information is then written into a "forest management plan," a step by step plan the landowner can follow to accomplish his forestland objectives.

"The management plan is the first and most important service the landowner can request from the Forestry Commission and there is no charge for the service," Baker noted.

More information about these and other services can be obtained by writing the Mississippi Forestry Commission, 908 Robert E. Lee Building, Jackson, MS 39201, or by contacting your local County Forester.

GOODYEAR

AUTO SERVICE CENTERS

ANNIVERSARY SALE

RADIAL SALE

FOR IMPORTS AND SMALL AMERICAN CARS

\$34⁵⁰ **\$36**

BLACKWALL
Viva Radial for Imports
Size P155/80R13, plus \$1.44 FET. No trade needed.

WHITEWALL
Viva Radial for Small American Cars Size P155/80R13, plus \$1.44 FET. No trade needed.

SAVE

ALL SEASON RADIAL

FOR IMPORTS AND SMALL AMERICAN CARS

\$39 TIEMPO RADIAL

Size P155/80R12 Blackwall, plus \$1.39 FET. No trade needed.

SAVE

SAVE ON BIAS PLY!

POWER STREAK II

\$26⁵⁰ **\$33⁵⁰**

Size A78-13 Blackwall, plus \$1.42 FET. No trade needed.

Size E78-14 Blackwall, plus \$1.80 FET. No trade needed.

\$38⁵⁰ **WHITEWALLS JUST \$1.50 MORE PER TIRE!**

Size G78-15 Blackwall, plus \$2.35 FET. No trade needed.

SAVE EVERY LIGHT TRUCK & RV TIRE IN STOCK ON SALE NOW THRU SAT.

PICK YOUR RADIAL AND SAVE NOW!

Size	Tire	SALE PRICE	Plus FET. No Trade Needed
P145/80R13	Arriva Radial	\$45.50	\$1.36
P155/80R13	Arriva Radial	\$47.65	\$1.52
P165/80R13	Arriva Radial	\$50.90	\$1.67
P175/80R13	Arriva Radial	\$53.15	\$1.74
P165/80R14	Arriva Radial	\$50.90	\$1.73

Size	Tire	SALE PRICE	Plus FET. No Trade Needed
P175/80R13	Viva Radial	\$38.65	\$1.64
P185/80R13	Viva Radial	\$41.20	\$1.78
P185/75R14	Tiempo Radial	\$58.90	\$1.67
P195/75R14	Viva Radial	\$47.30	\$2.06
P225/75R15	Viva Radial	\$57.65	\$2.70
P235/75R15	Tiempo Radial	\$76.60	\$2.93

POLYGLAS SALE!

NOW THRU SATURDAY

Sale prices on all Cushion Belt Polyglas sizes. If it doesn't say Goodyear, it can't be Polyglas!

Guaranteed 12-Month Tune-Up

Electronic Ignition System

\$44 **\$48** **\$52**

4 cyl. 6 cyl. 8 cyl.

- Includes up to 3 free engine analyses and tune-up adjustment anytime within one year.
- Most U.S. cars, many imports and light trucks. Additional parts and services extra if needed.
- Check charging, starting and engine systems.
- Install new rotor, new spark plugs.
- Set timing to recommended specs.

GOODYEAR
Guaranteed Auto Service

Standard Ignition: Add \$8.00 for additional points, condenser and labor.

WARRANTED 12 FULL MONTHS

Lube, Oil & Filter

\$11

Most U.S. cars, many imports and some light trucks.

- Includes chassis lube, up to five quarts major brand motor oil, and new oil filter.
- Other parts and services extra if needed.
- Diesel oil capacity and filter type may result in extra charges.
- Please call for an appointment.

Car card for identification and honored only at Goodyear Auto Service Centers.

GOODYEAR

COME UP TO

QUALITY & INNOVATION

STORE HOURS:
MONDAY-FRIDAY 7:30 A.M.-6:00 P.M.
SATURDAY - 7:30 A.M.-5:00 P.M.

THERMON SAYLORS
MANAGER

HIGHWAY 45 NORTH
BOONEVILLE, MISS.
PHONE 728-6276

Sports

The Banner - Independent

Taking A 'Long' Shot

Unity, Courage Bring Devils Opening Victory

By CLIFF LONG
Sports Writer

FROM THE TIME the Blue Devils ran out on the field last week against Fulton until they knelt for a closing prayer by the goal post at the end of the game, one aspect of victory shone out. A feeling of unity.

Teamwork, not individualism, reigned over the entire ball game. The Blue Devils proved to everyone -- but most importantly, they proved to themselves -- that it takes 11 players formed as one, not one player carrying 10 others.

Improvement? Sure, there is plenty of room for it.

'This Is Great'

Blue Devils Take Convincing Win Over Fulton

By CLIFF LONG
Sports Writer

SPIRITS SOARED Friday night at the Itawamba Junior College football stadium as the Booneville Blue Devils defeated the Fulton Indians, 38-15.

Senior linebacker Steve Loveless summed it up on the sidelines late in the fourth quarter by saying simply 'this is great!'

Booneville's opening game performance did give a packed visiting crowd something to cheer about. Although there were some obvious mistakes, improvement was present over last year.

Player anticipation rose as team captains Mark Rinehart and Bernard Anderson walked out for the opening coin toss. Booneville won the toss and elected to receive the opening kickoff.

GREG OAKLEY returned the kick to his own 37-yard line before being downed. Quarterback Bernard Anderson and the rest of the Blue Devil offensive unit took to the field to attempt an early score, but the Fulton defense caused a fumble in the first series of downs and recovered it on the Booneville 25-yard line.

This field position very quickly set up a score as Fulton's quarterback trotted into the end zone. The touchdown was followed by an extra point, resulting in a 7-0 lead.

Booneville quickly retaliated with a selection of plays that carried the Blue Devils into scoring position and sophomore kicker Rod Coggin was called on to do his job.

Coggin split the uprights with his 26-yard effort to bring the Devils to within

four points of Fulton as the first quarter came to an end.

AFTER COGGIN'S kickoff, the Blue Devil defense did their job well, forcing the Indians to punt from their own 35. Greg Oakley, 1981 leading punt returner, carried the ball back to the Fulton 46-yard line.

After two first downs moved the ball to the 26, quarterback Bernard Anderson hit his target in the corner of the end zone. Senior tight end Larry Mackin pulled in the Anderson pass for the score.

After an unsuccessful point after, Booneville took the lead they would keep for the remainder of the night.

Fulton took the kickoff to their own 47. They were again unsuccessful at making a first down and punted to the Blue Devils.

Anderson started a drive

on his own 27-yard line. The ball was kept on the ground throughout the sequence, except for a 52-yard pass reception by Ray Holloway that highlighted the drive.

In the single drive, five different backs carried the ball, helping to confuse the Fulton defense. When Anderson got close to the goal line, he carried the ball across on a sneak for the score.

With four minutes left in the half, Booneville held a comfortable 15-7 lead.

Fulton could not manage to score before the half and went in the dressing room with an eight-point deficit.

AS THE HALF ended, Booneville had been charged with eight penalties for almost 70 yards, and Fulton with two for a total of only 10 yards.

BHS fumbled three times

Coaching was definitely to Booneville's advantage. This was obvious as offensive play calling kept the Fulton defense guessing all night long. And guessing wrong, may I add. The selection of plays included passing on different downs in each series, and allowing eight different backs to run the football.

All that is history, as one announcer would say, and we must look forward to next week. The game was billed as a "dandy" by Coach Doc Gullett and it shouldn't be anything less.

GULLETT CLAIMS THAT Baldwyn, tonight's rivals, will

be possibly the toughest game of the year. He says that Baldwyn will pull out all the stops just to beat the Blue Devils. He said that the Bearcats would definitely be the toughest defensive team that the Devils will meet.

Gullett says he will make no major changes from last week's opener, which he calls the best season opener in five years. The only possible big change could be the kickoff team personnel.

As far as a prediction goes, I predict a full stadium on both sides, a low scoring ball game, and a Booneville victory no larger than two hairs.

BOONEVILLE 14 BALDWIN 12



BREAKING LOOSE -- Booneville Blue Devil Greg Oakley (15) breaks loose from the Fulton line in high school football

action last Friday night. The Devils won the opening game against the Indians, 38-15.



Photo by Ken Christian



Photo by Cliff Long

QUARTERBACK SHUFFLE -- Both Mississippi State and Ole Miss football teams won their opening games Saturday. In the left photo, MSU quarterback John Bond executes a pitchout against Tulane in the Superdome in New Orleans. At right, Ole Miss quarterback Kelly Powell looks down field for a receiver in the game against Memphis State. MSU beat Tulane 30-21 while Ole Miss beat Memphis Sta. 27-13.

First Game Sept. 21

Little League Ready To Open

Practice sessions are in full swing for the newly organized Little League football teams in Booneville, with the first game scheduled to be played later this month.

A total of 12 games are on this year's Little League football schedule. Games will be played at the West Side City Park on Tuesday and Thursday nights, with two games scheduled for each night.

The first game will be held Tuesday, Sept. 21, at 6:30 p.m. when the Falcons meet the Oilers. The Little League season will end Thursday, Oct. 7, with the 49'ers and the Saints scheduled to play the last game.

The following schedule has been established for

this year's Little League teams:

Tuesday, Sept. 21:
6:30 -- Falcons vs. Oilers
7:30 -- Cowboys vs. Saints

Thursday, Sept. 23:
6:30 -- Falcons vs. Steelers
7:30 -- Cowboys vs. 49'ers

Tuesday, Sept. 28:
6:30 -- Oilers vs. Steelers
7:30 -- Saints vs. 49'ers

Thursday, Sept. 30:
6:30 -- Oilers vs. Falcons
7:30 -- Saints vs. Cowboys

Tuesday, Oct. 5:
6:30 -- Steelers vs. Falcons
7:30 -- 49'ers vs. Cowboys

Thursday, Oct. 7:
6:30 -- Steelers vs. Oilers
7:30 -- 49'ers vs. Saints

BHS STATISTICS

Booneville	3	12	7	16	--	38
Fulton	7	0	0	8	--	15
First downs	16					
Rushes-yards	41	239	Punts	2-39.5		
Passing yards	129		Fumbles-lost	6-1		
Passes	6-7-0		Penalties-yards	11-95		

Baldwyn at BHS
THURS.-7:30 P M

HOLMES at NE
SAT.-7:30 P M

quarterback. The pursuit, led by defensive end Steve Morgan, ended up in a safety and a final score of 38-15.

THE NEXT GAME for Booneville High School will be tonight in Keenum Stadium on the Notheast Mississippi Junior College campus.

The Blue Devils will be matched against the county rival Baldwyn Bearcats. Coach Doc Gullett said Baldwyn should have the toughest defense of any team the Devils will play all year.

Kickoff time is at 7:30 for the Booneville Blue Devils home opener.



CRAMPS! -- It was hot in Fulton Thursday night as Booneville opened their 1982 football season. The heat could contributed to the large number of cramps suffered by Booneville players during the game. Nine Blue Devils had to temporarily leave the game due to cramps. (Photos by Cliff Long)



THE LAST BIG CLEARANCE SALE OF '82

BEAT ANY 1983 PRICE INCREASE!

- MODEL YEAR-END PRICES ON ALL FORD CARS AND TRUCKS!
- SHARE IN FACTORY CASH INCENTIVES THAT CAN SAVE YOU HUNDREDS OF DOLLARS EXTRA!
- WE MUST MOVE 'EM OUT TO MAKE ROOM FOR THE 1983'S!
- PRICES MAY NEVER BE LOWER, SO DRIVE HOME A REAL YEAR-END VALUE!

HURRY TO YOUR MID-SOUTH FORD DEALER. SALE ENDS SEPTEMBER 22.

Cartwright Ford, Inc.

HIGHWAY 45 NORTH -- BOONEVILLE, MISS.

In Defeat By Gulf Coast

Opening Game Jitters Lead To Tigers' Downfall

By KEN CHRISTIAN
Editor

TRY AS THEY might, the Northeast Junior College Tigers couldn't get on the scoreboard last Thursday night against Gulf Coast Junior College in Perkinston.

The Bulldogs shut out the Tigers 31-0 in the season's opener for both teams.

According to Northeast head coach Bill Ward, "opening game jitters" contributed to the Tigers' defeat.

"We had eight players on offense and six on defense

who had never played junior college ball," Ward said this week. "We made a couple of turnovers -- one fumble cost us a touchdown."

"We let them break the long 50-yard runs," he added.

Ward said he believes

that, once the game settled down, the Tigers played pretty well overall against what he called one of the number one teams in the state.

NORTHEAST'S TOMMY Hill booted the opening kickoff 33 yards to get the

game underway. The Bulldogs' first score came with their second possession of the ball.

With 9:06 remaining in the first quarter, Gulf Coast's Leroy Wonsley (5-8, 195 lbs, soph RB) ran 70 yards for the score. Kicker Bobby Murrah (5-10, 180 lbs., fresh) booted it between the goal posts for his first extra point of the night.

Less than three minutes had run off the clock in the second quarter when the Bulldogs scored their second touchdown. Greg Switzer (5-8, 165 lbs., soph RB) carried the ball across from the 3-yard line. Murrah kicked the extra point.

During the third quarter, the scoring was held to a single field goal. Murrah placed the ball between the uprights from 25 yards out, making the score 17-0.

About one minute into the fourth quarter Northeast fumbled the ball. Gulf Coast recovered on the Tigers' 17-yard line, setting the Bulldogs up for another score.

Quarterback Tim Kendrick (6-3, 210 lbs., soph) carried the ball 13 yards to score the touchdown. Murrah once again kicked the extra point.

Gulf Coast's final score came after time had run out on the clock. Almost immediately following the snap of the ball, the buzzer rang, signaling the end of the game. However, the play was already underway and freshman quarterback Bruce Eubanks (5-10, 175

lbs.) managed to carry the ball in from the 2-yard line to score.

Murrah then kicked his fifth extra point of the game.

FOR THE NIGHT, Northeast quarterback Shane Russell completed 8 of 14 passes for a total of 84 yards gained.

David Goode was on the receiving end of three of those passes for 42 yards; Ricky Johnson caught two for 14 yards; and Ricky Cannon, Preston Maddox, and Daryl Rogers caught one each for 13, 11 and 5 yards, respectively.

In rushing, Maddox carried the ball 14 times for 60 yards; Russell carried 11 times for 2 yards gained; Phillip McDonald, 10 times for 18 yards; Johnson, 3 times for 4 yards; and Cannon, 1 carry for 26 yards.

Maddox punted five times for total of 194 yards, averaging 38.8 yards per punt.

Johnson and Rogers returned one punt each. Johnson got returned for 11 yards and Rogers for 12.

Northeast's Terry Taylor returned two of Gulf Coast's kickoffs for a total of 47 yards. Cannon, Maddox and Johnson also returned one kickoff each for 29, 43, and 24 yards, respectively.

"OUR OFFENSE WAS not consistent," Ward said of the game. "We could move the ball up and down the field, but when it came to getting into the end zone, we couldn't do it."

"I think we'll get better," Ward added.

Northeast plays their first home game this Saturday night against Holmes Junior College. Ward says he has no major strategy changes planned for that game.

Last year's state junior college champs, the Holmes team has a new coach this year.

"Saturday," Ward said, "we feel we'll be a better football team."

Game time is 7:30 in Keenum Stadium.

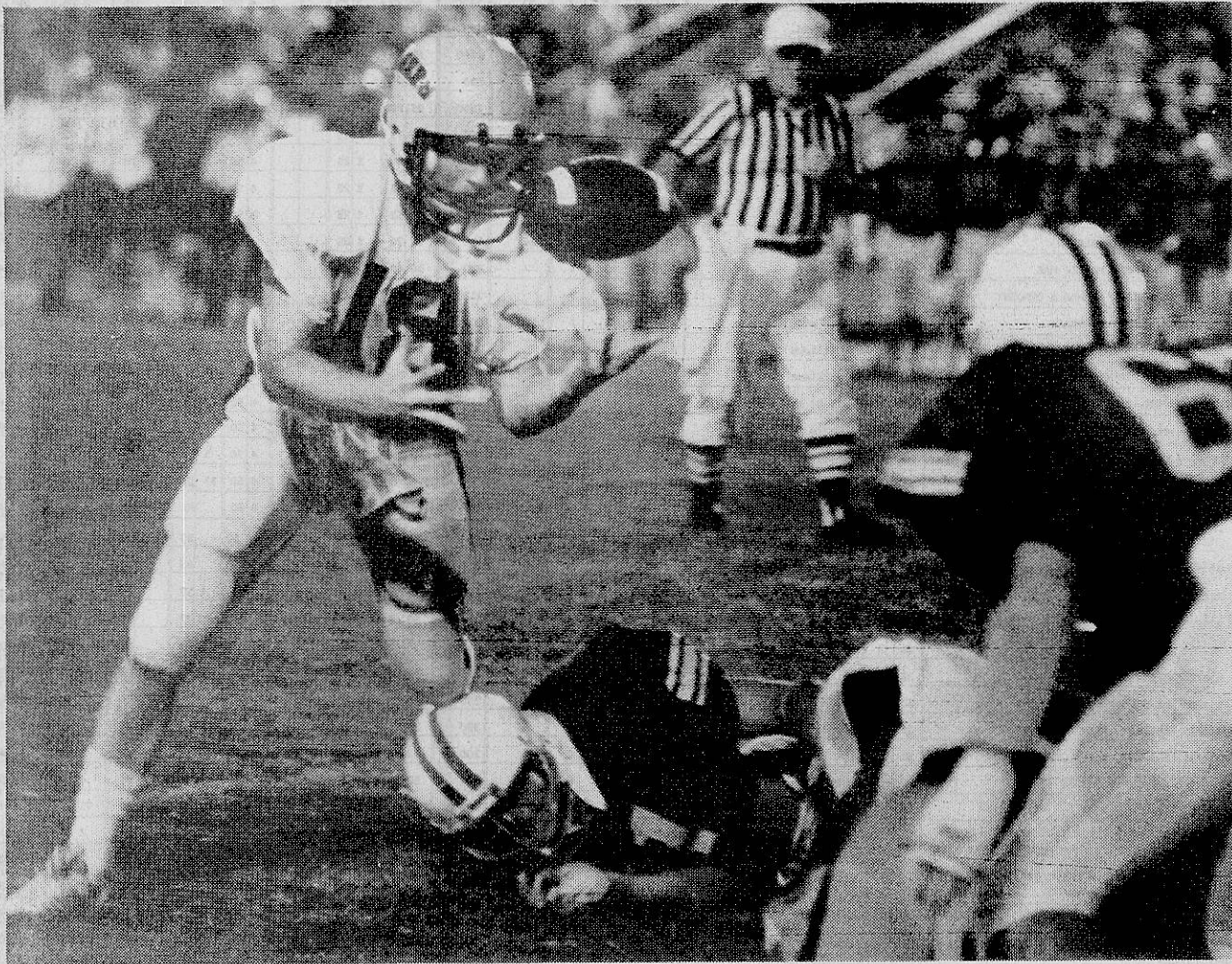

ON THE LOOSE -- Northeast quarterback Shane Russell (18) struggles to regain possession of the football during Thursday night's game against Gulf Coast at Perkinston.

The Tigers fumbled three times during the game, turning the ball over twice.

(Photos by Ken Christian)



CONCERNED -- A concerned Northeast head football coach Bill Ward watches the action from the sidelines Thursday night as the Tigers come out on the losing end of a 31-0 ballgame. Ward he feels his players handled the heat and humidity well on the night of the game. However, "opening night jitters" contributed to the loss, he said.

Banner-Independent Prognosticators

This Week's Games:	L. Miller	D. Jumper	M. Saylor	J. Roper	R. Stutts
Baldwyn at B'ville	B'ville by 7	B'ville by 6	B'ville by 3	B'ville by 7	B'ville by 7
Holmes at NEMJC	NEMJC by 3	NEMJC by 1	Holmes by 2	NEMJC by 7	NEMJC by 7
Fulton at Ripley	Ripley by 10	Ripley by 14	Ripley by 21	Ripley by 14	Ripley by 12
New Alb. at Oxford	Oxford by 3	N. Albany by 6	N. Albany by 6	N. Albany by 21	N. Albany by 7
Okolona at Nettle.	Okolona by 6	Nettleton by 1	Nettleton by 4	Nettleton by 7	Nettleton by 1
Kossuth at Al Cen.	Al. Cen. by 3	Kossuth by 1	Kossuth by 10	Al. Cen. by 14	Kossuth by 10
Saltillo at Shan.	Shannon by 6	Saltillo by 3	Shannon by 5	Shannon by 3	Shannon by 7
Ark St. at Miss. St.	MSU by 21	MSU by 38	MSU by 20	MSU by 28	MSU by 21
USM at Ole Miss	USM by 7	Ole Miss by 9	USM by 8	USM by 7	Ole Miss by 1
S. Calif. at Fla.	Florida by 3	Florida by 3	Florida by 4	Florida by 7	Florida by 3
Iowa St. at Tenn.	Tenn. by 6	Tenn. by 12	Tenn. by 15	Iowa St. by 7	Tenn. by 3
Vandy at Mem. St.	Memphis by 3	Vandy by 7	Vandy by 3	Mem. St. by 14	Vandy by 7
BYU at Georgia	Georgia by 10	Georgia by 21	Georgia by 12	Georgia by 14	Georgia by 10
Pitt. at N.C.	Pitt by 3	Pitt by 1	Pitt by 2	N. Carolina by 3	Pitt by 7

Miller And Jumper Tie

After the first week of football action, two veteran Banner-Independent prognosticators are tied for the top spot of picking the most winning games.

Leighton Miller and Doug Jumper each picked 11 of the 14 games correctly last week, giving them a 78.6 percent score.

The other veteran picker, Manfred Saylor, and guest

picker Mike Sappington were only one game behind Miller and Jumper. They each picked 10 of the correct winners for 71.4 percent.

The other guest picker, Sam Milton, had an off week, correctly picking only half of the games, 7 of 14 for 50 percent.

This week's guest pickers are Junior Roper and Ralph Stutts.

Fish Fry Saturday

The Northeast Mississippi Coon Hunters' Association will have a fish fry Saturday night at 6:30.

A hunt will be held Friday night, Sept. 17, with the winner receiving his choice of hunting coat or hip boots.

The winners of the Aug. 28 U.K.C. hunt were:

In the registered class, Harold Holland, Tuscumbia, Ala., 1st place; Glee

Rutherford, Ripley, 2nd place; Bruce Baggett, Booneville, 3rd; Randy Crabb, Marietta, 4th; Danny Aldridge, New Site, 5th; and Billy Stacy, Marietta, 6th.

The Champion of Champions hunt was won by Jimmy Downs.

Bobby Pharr won 1st place in the Grade Dog Class; Tommy South, 2nd.

REMODELING
SALE
STILL GOING ON

25% TO 50%
OFF
EVERYTHING IN STOCK

THE
SPORTIN' GOODS STORE



AUTO PARTS STORES

WIX
FILTERS

Enter the
\$50,000 NFL
Sweepstakes

1001 Prizes!
Including a Grand Prize of a fabulous trip for two to Super Bowl XVII in Pasadena, California! Also a giant screen TV, Tasco binoculars, and much more!
Come to CARQUEST and get your own copy of the WIX/NFL Playbook
128 pages that explain the pro game in clear language with dozens of illustrations.



A \$6.95 value for only
2.50
With any WIX purchase

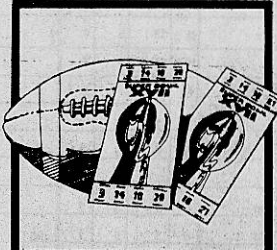

No purchase necessary.
CARQUEST has details and entry forms.
Come by and enter!

I CAN HELP.



GOT A PARTS PROBLEM?
Ask a Qualified Counterman.
Only CARQUEST has them.

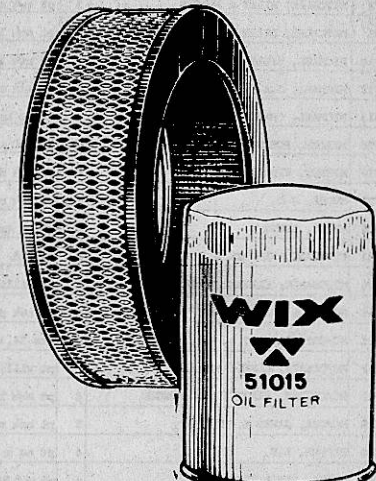

150 locations throughout the Mid-South. CARQUEST services are available through Parts Distributors Warehouse, Inc., Memphis, TN.

Booneville Auto Parts

406 WEST COLLEGE STREET

BOONEVILLE, MISS. — PHONE 728-4028

CARQUEST: the Right Place to buy auto parts.
Right Parts • Right Price • Right Advice.

TAX COLLECTOR'S SALE OF LAND FOR TAXES,

PREMISES

COUNTY

THE STATE OF MISSISSIPPI
COUNTY OF PRELIMINARY

I, DANNY B. CHILDRICKS

Tax Collector of the County of PRELIMINARY

in said State will sell on the 3rd Monday of

September 20, A. D. 1982 at the Court House of said County, in the Town of Booneville, Mississippi, to the highest bidder or bidders for cash, if any there be, all the following described lands, situated in said County, on which the taxes remain unpaid at that date to-wit:

NAME OF OWNER	DIVISION OF	SECTION	TOWNSHIP	RANGE	ACRES	VALUATION	COUNTY TAX	CHASSER'S TAX	CHASSER	CHASSER'S TAX	INTEREST	GRAND TOTAL
1	pt mch d/110/129	11	3	5	7	4	8200	41.00	1.25			51.10
2	pt mch	11	34	4	7	5	6000	30.00	1.25			39.00
3	lt 38 wheeler s/d	R	14	5	7		1310	83.19	1.25			97.51
4	11222 midwood s/d	R	9	5	7		3990	252.73	1.25			284.00
5	lt 3 williams	R					800	52.40	1.25			63.64
6	pt mch new add	R	10	5	7		1150	73.03	1.25			86.36
7	pt mch	R	15	5	7		610	39.96	1.25			49.96
8	pt mch	R	14	5	7		1000	65.50	1.25			78.05
9	pt mch wroten	R	10	5	7	.50	860	54.61	1.25			66.07
10	pt mch wroten	R	10	5	7		680	43.18	1.25			53.49
11	pt mch new add	R	14	5	7		200	13.10	1.25			15.05
12	pt mch pt taylor	H	15	5	7		1440	65.52	1.25			78.07
13	pt mch new add.	R	10	5	7		400	26.20	1.25			34.82
14	pt mch	R	10	5	7		25800	1689.90	1.25			1864.89
15	pt mch	H	10	5	7		1170	50.90	1.25			61.99
16	pt mch new add	HP	20	5	7	9.50	2650	18.55	1.25			26.40
17	lt 8 & 9 williams	R					4300	281.65	1.25			315.61
18	pt mch	R	10	5	7		1260	80.91	1.25			94.61
19	pt mch	R	10	5	7		150	9.53	1.25			16.48
20	pt mch new add.	R	10	5	7		150	9.53	1.25			16.48
21	pt mch new add.	R	14	5	7	.33	1010	66.16	1.25			78.77
22	pt mch new add.	R	10	5	7		1200	6.35	1.25			12.99
23	mch wroten	H	10	5	7		490	21.32	1.25			29.46
24	e pt mch new add, holiday hills	R	4	5	7	12	600	38.10	1.25			47.91
25	pt mch	R	10	5	7		100	6.55	1.25			13.20
26	pt mch new add.	R	10	5	7		150	9.53	1.25			16.48
27	mch lt 378 3800shaven cr.	R	8	5	7		1730	69.86	1.25			126.85
28	pt williams	R					1030	67.47	1.25			80.22
29	pt mch	R	15	5	7		800	52.40	1.25			63.64
30	pt mch miller	R	10	5	7		400	25.40	1.25			33.94
31	pt mch miller	HP	10	5	7		700	4.90	1.25			11.39
32	pt mch lt 72 shinnault hts.	R	16	5	7		1390	88.27	1.25			103.10
33	pt mch wroten	R	15	5	7		1410	64.16	1.25			76.57
34	pt mch wroten	R	15	5	7	1	220	14.41	1.25			21.85
35	lt in pt mch wroten	R	10	5	7		570	36.20	1.25			45.82
36	pt mch wroten	R	10	5	7		450	28.58	1.25			37.44
37	lt 24 charlotte pk	H	17	5	7		2030	88.51	1.25			103.84
38	lt 1 miller	R	15	5	7		1480	93.98	1.25			109.88
39	lt 3 m & c	R					1400	88.90	1.25			103.79
40	pt taylor	R					800	52.40	1.25			63.64
41	pt mch new add.	R	20	5	7	16	350	22.23	1.25			30.45
42	lt 12 williams (law office)	R					2170	142.34	1.25			162.95
43	lt 1 home-vista	H					1600	69.50	1.25			82.56
44	pt taylor	R	15	5	7		1020	64.77	1.25			77.25
45	pt mch wroten	R	15	5	7	.25	860	56.33	1.25			67.97
46	pt lta 1-4 hawthorn	R					220	13.97	1.25			20.37
47	pt mch new add lt 1 mch wroten	R	15	5	7		450	29.48	1.25			38.43
48	pt mch new add.	R	10	5	7		790	50.57	1.25			61.18
49	pt mch new add.	R	10	5	7		970	61.50	1.25			73.76
50	pt mch wroten	R	10	5	7		270	17.15	1.25			24.86
51	pt mch miller	R	10	5	7		150	9.53	1.25			16.48
52	lt 20 charlotte pk pt mch new add	R	17	5	7	15	3590	227.97	1.25			256.77
53	pt mch wroten	R	9	5	7		2980	189.23	1.25			214.15
54	pt lt 11 & 12 williams	R					320	20.96	1.25			29.06
55	pt mch new add.	R	33	4	7	40	1000	63.50	1.25			75.85
56	pt mch new add.	H	14	5	7		500	22.75	1.25			31.03
57	pt mch wroten	R	10	5	7		250	15.88	1.25			23.47
58	pt mch williams	R					1480	119.87	1.25			137.86
59	pt mch wroten	R	15	5	7		440	28.82	1.25			37.71
60	pt mch	R	14	5	7		300	19.55	1.25			27.61
61	pt mch new add.	R	10	5	7		150	9.53	1.25			16.48
62	lt 25 shinnault hts.	H					1020	46.41	1.25			57.05
63	lt 11 shinnault hts.	R	16	5	7		220	13.97	1.25			21.37
64	pt lt 9 & 10 m & c	R					1370	87.00	1.25			101.70
65	pt mch miller	H	10	5	7		1260	54.61	1.25			66.29
66	lt 11 & 12 pt lta 10 & 11 mch	H	9	5	7		1320	57.42	1.25			69.16
67	pt mch new add.	R	10	5	7	.75	340	21.59	1.25			29.75
68	pt mch hayes	R					1020	64.77	1.25			77.25
69	pt mch wroten	R	15	5	7	.50	380	24.69	1.25			33.38
70	new lt 3 wheeler	R	14	5	7		150	9.83	1.25			19.62
71	pt mch miller	R	10	5	7		200	12.70	1.25			19.97
72	pt lta 9 & 10 wheeler s/d mch	R	14	5	7		1750	114.63	1.25			132.09
73	pt mch	H					1290	90.92	1.25			106.01
74	pt mch wroten	R	10	5	7		1390	88.27	1.25			103.10
75	pt mch	R	3	5	7	.50	150	9.53	1.25			16.48
76	pt mch	R				1	1190	75.57	1.25			89.13
77	pt mch lt 75 shinnault hts.	R	16	5	7		980	64.19	1.25			76.61
78	pt mch miller	R	10	5	7	.25	1050	66.68	1.25			79.34
79	pt mch miller	R	10	5	7		570	36.20	1.25			45.82
80	pt mch c	HP					1500	10.50	1.25			17.55
81	pt mch	R	15	5	7		1460	95.63	1.25			111.19
82	pt mch new add.	R	16	5	7		300	19.65	1.25			27.61
83	pt mch wroten	R	10	5	7	.25	360	22.86	1.25			31.15
84	lt 5, 6, & 6a midwood pt mch	R	9	5	7		250	15.88	1.25			23.47
85	pt mch wroten	R	10	5	7		490	31.12	1.25			40.23
86	pt mch new add.	R	15	5	7	2	640	41.92	1.25			52.11
87	pt mch miller	R	10	5	7	.50	150	9.53	1.25			16.48
88	pt mch miller	R	10	5	7	1	370	23.50	1.25			31.95
89	pt lt 11 williams	H					2060	89.51	1.25			104.57
90	pt lt 11 williams	R					790	50.17	1.25			61.18
91	pt mch miller	R	10	5	7		600	38.10	1.25			47.91
92	pt mch new add.	R	15	5	7	1.30	540	35.97	1.25			44.91
93	pt mch new add.	R	15	5	7	.25	360	23.58	1.25			31.94
94	pt miller	R					220	14.41	1.25			21.85
95	pt mch shinnault hts.	H	16	5	7		1150	52.83	1.25			63.97
96	a pt mch new add.	H	15	5	7	1	590	26.25	1.25			35.54
97	pt mch williams	H	16	5	7		1140	49.59	1.25			67.05
98	lt 2 shinnault hts. pt mch	R	16	5	7		910	59.51	1.25			71.57
99	pt mch new add.	R	14	5	7	2	280	16.38	1.25			24.02
100	pt mch wroten	R	9	5	7	.25	1140	74.67	1.25			88.13
101	pt mch c	R					520	33.02	1.25			42.32
102	pt mch new add. clayton	H	3	5	7		850	38.68	1.25			49.54
103	pt mch lt 5 clayton s/d	H	3	5	7	.25	160	7.28	1.25			18.10
104	pt mch lt 4 martin	H	15	5	7		1460	66.43	1.25			79.07
105	pt mch new add.	R	8	5	7	.50	640	40.64	1.25			50.70
106	lt 10 home vista s/d	H					1710	74.39	1.25			87.89
107	pt mch new add.	R	10	5	7	.07	100	6.35	1.25			12.39
108	pt mch miller											

NAME OF OWNER										DIVISION OF						SECTION									
NAME OF OWNER	DIVISION OF	SECTION	TOWN	RANGE	ACRES	VOLUME	COUNTY	PRIORITY	FORESTED	PROTECT	CLASS	CURRENTLY OWNED	INTEREST	GRAND TOTAL	SECTION	TOWN	RANGE	ACRES	THICK	TX	CO.	FEE	INT.	CLAYTON	INTEREST
181/16 EATON, S.R. & BOBBY JENNINGS	2	nw	R	22	4	6	15(15)	150	14.03	1.25	11	4.50	29	25	1.25	21.78									
181/24 SMITH, SAM P.	R	22	4	6	1.75	350	51.43	1.25		4.50	1.03	25	4	21	62.57										
182/28 COOPER, REBECCA & KENNETH	2	pt sh nw	H	22	4	6	1(1)	1080	57.78	1.25	02	4.50	1.16	25	4	62.69									
183/3 GRIGG, MAX	2	nw	H	22	4	6	2(2)	150	8	0.3	1.25	04	4.50	16	25	55	14.88								
183/6 YATES, ALLEN & CHERYL	2	pt sh nw	H	22	4	6	2,4(2.4)	1350	72.23	1.25	05	4.50	1.45	25	5	78	85.51								
183/8 GRIGG, MAX L.	2	pt sh nw	H	22	4	6	1(1)	940	50.29	1.25	02	4.50	1.21	25	4	62.61	34								
183/10 YATES, ALAN D. ET UX CHERYL	2	nw	R	22	4	6	27(.27)	50	4.68	1.25	01	4.50	.99	25	38	11.16									
185/7 ENGLISH, SAN FRANK	2	nw	R	25	4	6	3(3)	50	4.68	1.25	01	4.50	.99	25	38	11.16									
185/9 ENGLISH, S.F.	2	nw	R	25	4	6	25(.25)	50	4.68	1.25	01	4.50	.99	25	38	11.16									
186/14 YATES, EDWIN D. (AUF ET AL)	2	nw	NP	26	4	6	2(2)	150	1	DS	1.25	04	4.50	62	25	69	7.20								
186/35 EATON, S.R. & BOBBY JENNINGS ET AL	2	sh-111/213	R	26	4	6	14.75(13)	270	25.25	1.25	06	4.50	.51	25	2	62.33	94								
187/9 CHAMFORD, HOWARD B. JR. ET AL	2	nw	R	26	4	6	1(1)	100	9	BS	1.25	02	4.50	.29	25	75	16.31								
187/33 NEWBY, JAMES & SHIRLEY	2	nw	H	27	4	6	3(3)	1400	74.30	1.25	03	4.50	1.40	25	5	99	88.42								
187/37 ABEL, PAULINE H.	2	nw	R	27	4	6	3(3)	600	56.10	1.25	01	4.50	1.12	25	4	69	67.72								
188/20 ROBINSON, KENNETH	2	nw	R	27	4	6	4,33(4.33)	200	18.70	1.25	09	4.50	.38	25	1	50	26.67								
188/21 SKINNER, JOHN	2	sh-118/320-304	R	27	4	6	4,31(1.3)	100	9	BS	1.25	03	4.50	.29	25	75	16.31								
188/28 FRETLESS, JAMES A.	2	nw	R	27	4	6	3(3)	1750	163.63	1.25	07	4.50	3.48	25	13	10	186.98								
189/17 LAMSON, HENRY & LINDA	2	sh-114/170	H	27	4	6	3(2.5)	1050	56.18	1.25	05	4.50	1.12	25	4	50	67.85								
192/17 MID STATE HOMES	2	nw	R	28	4	6	67(.67)	600	56.10	1.25	01	4.50	1.12	25	4	69	67.72								
193/8 MOORE, JAMES	2	nw	R	29	4	6	4(4)	200	18.70	1.25	08	4.50	.38	25	1	50	26.66								
193/21 FRETLESS, JEFF ET UX CHERIE	2	nw	R	29	4	6	2(2)	100	9	BS	1.25	04	4.50	.29	25	75	16.33								
194/29 WOE, JIMMY	2	nw	R	30	4	6																			

Delinquent Tax Notice (Continued from Page 17)

	NAME OF OWNER		DIVISION OF		SECTION	TOWNSHIP	RANGE	ACRES	VALUATION	COUNTY TAX	SHERRIFF'S CO. TAX	PORESTDIST. TAX	PRINTER'S TAX	DRAINAGE	CHAMBERS' CLAY'S CO. TAX	INTEREST	GRAND TOTAL	
432/37	OWNERSHIP AMERICA INC.	1	soh		R	31	4	8	4(4)	200	19 10	1 25	08	4 50	38	25	1 53	27 09
434/3	WIGINGTON, BOBBY & MOISE	1	soh	soh	R	33	4	8	1	100	9 55	1 25		4 50	19	25	76 16 50	
436/22	BURNS, J.D.	5	soh		R	36	4	8	3(3)	150	14 03	1 25	06	4 50	28	25	1 33 21 50	
439/17	LAMBERT, BILLY JOE	5	soh		H	2	5	8	2,63(2,83)	1050	56 18	1 25	06	4 50	1 12	25	4 30 67 86	
442/4	DODDS, HOWARD	5	soh		H	6	5	8	2(1)	500	26 75	1 25	02	4 50	54	25	3 34 35 45	
442/7	DODDS, TOMMY ET UX CARLA	5	soh		R	6	5	8	1(1)	100	9 35	1 25	02	4 50	19	25	75 16 31	
442/37	MOORE, MARCELL & JIMMEL	5	soh		H	6	5	8	35(35)	360	19 26	1 25	70	4 50	40	25	1 50 27 96	
442/19	ROES, BRYAN	5	soh	soh	R	7	5	8	26(26)	260	24 31	1 25	52	4 50	50	25	1 99 33 32	
444/7	TITTLE, D.A. EST.	5	soh		R	8	5	8	1	100	9 35	1 25		4 50	19	25	75 16 29	
444/17	WILLIAMS, HENRY GLEN	5	soh		R	8	5	8	5,5(6,5)	350	32 73	1 25	13	4 50	56	25	2 63 42 15	
446/25	BURNS, J.D.	5	soh		R	10	5	8	51(51)	510	47 69	1 25		4 50	95	25	3 32 58 46	
447/3	BURNS, J. DOYLE	5	soh		R	10	5	8	32(12)	120	11 22	1 25	24	4 50	23	25	92 18 61	
447/30	DAVE, MACK & MARINA	5	soh		R	10	5	8	1(1)	100	9 35	1 25	02	4 50	19	25	75 16 31	
451/2	MOORE, MARCELL	5	soh	soh	H	17	5	8	1(1)	220	11 77	1 25	02	4 50	24	25	94 16 97	
453/6	MARTIN, GEORGE(MRS. PEARL)	5	soh		HF	17	5	8	11(11)	530	3 71	1 25		4 50	77	25	30 10 08	
455/8	HARR, CHARLES	5	soh		H	18	5	8	1(1)	330	17 66	1 25	02	4 50	35	25	1 61 25 44	
455/37	HUGHES, EARNEST GLEN JR.	5	soh		R	19	5	8	5,75(6,75)	420	39 27	1 25	14	4 50	79	25	3 15 49 35	
457/23	AVCO FINANCIAL SERVICES	5	soh		R	20	5	8	40(40)	600	56 10	1 25	01	4 50	1 22	25	4 49 67 72	
460/5	FLEMING, MILTON	5	soh		R	22	5	8	8(8)	100	9 35	1 25	02	4 50	19	25	75 16 31	
461/3	RYAN, C.T. EST.	5	soh		R	24	5	8	9(9)	100	9 35	1 25	28	4 50	19	25	76 16 48	
461/21	RYAN, C.T. EST.	5	soh		R	24	5	8	5(5)	250	23 38	1 25	10	4 50	47	25	1 87 31 82	
465/28	HARRON, BONNIE J.	5	soh		R	29	5	8	2(2)	100	9 35	1 25	04	4 50	19	25	75 16 33	
468/12	CARMICHAEL, D.T.	5	soh		R	31	5	8	84(84)	840	78 54	1 25	1 68	4 50	1 60	25	6 42 94 27	
468/18	HATCH, HAROLD E.	5	soh		R	31	5	8	1(1)	100	9 35	1 25	02	4 50	19	25	75 16 31	
468/20	HATCH, HAROLD E.	5	soh		R	31	5	8	4(4)	100	9 35	1 25	08	4 50	19	25	75 16 37	
468/32	HATCH, HAROLD E.	5	soh		H	31	5	8	56(56)	1800	96 30	1 25	1 92	4 50	1 96	25	7 86 114 04	
468/33	HATCH, HAROLD E.	5	soh		R	31	5	8	4(4)	230	21 51	1 25	08	4 50	43	25	1 73 29 75	
469/3	HATCH, HAROLD E.	5	soh		R	32	5	8	5,75(6,75)	100	9 35	1 25	14	4 50	19	25	76 16 44	
469/6	ARNOLD, CECIL & MARY RUTH	5	soh		H	32	5	8	19,50(19,50)	800	42 80	1 25	39	4 50	86	25	3 46 53 51	
469/7	ARNOLD, CECIL & MARY	5	soh		H	32	5	8	1(1)	700	37 45	1 25	02	4 50	75	25	3 40 47 22	
469/26	HATCH, HAROLD E.	5	soh		R	32	5	8	7(7)	70	6 55	1 25	14	4 50	13	25	54 13 36	
470/27	COOPER, MAVIS S.	5	soh	soh	R	33	5	8	1(1)	100	9 35	1 25	02	4 50	19	25	75 16 31	
474/30	N MISS. COON HUNTERS ASSOC.	4	soh		R	2	6	8	2(2)	600	57 30	1 25	04	4 50	1 25	25	4 59 69 08	
475/28	GRIMES, MARIE B. LEE	4	soh		R	4	6	8	2(2)	100	9 35	1 25	04	4 50	19	25	77 16 55	
476/39	MCANALLY, J.C.	4	soh		H	5	6	8	40(40)	40	4 22	1 25	01	4 50	04	25	1 8 45	
477/18	GARVIN, JIMMY DALE	4	soh	soh	R	6	6	8	2(2)	600	57 30	1 25		4 50	1 15	25	4 58 69 03	
477/33	HATCH, HAROLD E.	4	soh	soh	R	6	6	8	1,25(1,25)	50	4 78	1 25	93	4 50	19	25	38 11 29	
479/20	STRANKE, LOLS ANN	4	soh		R	8	6	8	50(50)	1100	105 05	1 25	01	4 50	2 10	25	8 40 121 56	
481/35	TAYLOR, KENNETH	4	soh		R	11	6	8	160(117)	2530	241 62	1 25	2 34	4 50	4 88	25	19 52 274 36	
482/22	TAYLOR, ROBERT E.	4	soh		H	11	6	8	2(2)	950	52 73	1 25	04	4 50	1 06	25	4 22 64 05	
483/32	RHODES, CHARLES HUMBERT	4	soh		H	13	6	8	40(35)	2250	124 88	1 25	70	4 50	2 51	25	10 65 144 14	
485/29	TAYLOR, JAMES K.	4	soh		R	14	6	8	3(3)	150	14 33	1 25	06	4 50	19	25	1 19 21 83	
486/8	FITCH, W.G. & BILL WHITE	4	soh		R	14	6	8	1(1)	600	57 30	1 25	02	4 50	1 15	25	4 59 69 06	
487/4	MOORE, LILA MRS.	4	soh		R	14	6	8	2(2)	500	47 75	1 25	04	4 50	96	25	3 82 58 57	
488/2	TURNER, M. & MARY	4	soh		HF	15	6	8	2(2)	50	35	1 25		4 50	01	25	03 6 39	
488/18	TURNER, MARY	4	soh		HF	15	6	8	1,14(1,14)	1520	3 64	1 25		4 50	07	25	29 16 90	
488/34	RHODES, CHARLES H. & JILL	4	soh		H	16	6	8	31,75(31,75)	3200	17 76	1 25	54	4 50	37	25	1 47 26 24	
488/38	RHODES, CHARLES HUMBERT	4	soh		H	16	6	8	33(33)	100	5 55	1 25	01	4 50	11	25	84 12 11	
489/8	CALDWELL, ALLEN D. ET AL	4	soh		R	16	6	8	2,77(2,77)	150	14 33	1 25		4 50	29	25	1 15 21 77	
491/7	BISHOP, CONRAD	4	soh		H	17	6	8	40(40)	870	48 29	1 25	01	4 50	97	25	3 86 59 13	
491/16	HUNDELLSTON, RAY	4	soh		H	17	6	8	1(1)	1400	77 70	1 25	02	4 50	1 55	25	6 22 91 49	
492/5	SPARKS, R.C.	4	soh		H	18	6	8	11(11)	110	6 11	1 25	22	4 50	13	25	51 12 97	
493/19	GENEVA, DONNA & TIMMY	4	soh		R	19	6	8	2(2)	100	9 35	1 25	04	4 50	19	25	77 16 55	
495/20	LINDSEY, JAMES T. & DELORIS	4	soh		H	21	6	8	1,25(1,25)	2000	111 00	1 25	03	4 50	2 22	25	8 88 128 13	
508/10	MCNEARY, LESTER OR J.W.	4	soh		R	33	6	8	1(1)	330	31 52	1 25	02	4 50	63	25	2 57 40 69	
515/9	DAVIS, JIMMY R.	4	soh		R	6	7	8	50(50)	1100	105 05	1 25	01	4 50	2 10	25	8 40 121 56	
520/5	SUMMERS, JOHN HUBBERT & WILLIAM ELIAS	4	soh	soh	R	12	7	8	40(30)	500	47 75	1 25	40	4 50	97	25	3 87 59 19	
520/21	BUCHANA, DANIEL ET UX VALERIE	4	soh		H	12	7	8	1(1)	50	2 78	1 25	02	4 50	06	25	22 9 08	
506/13	BARNETT, JUDY L.	5	soh		R	7	4	9	50(50)	100	9 35	1 25	01	4 50	19	25	75 16 30	
526/19	MICHAEL, GLENDA RUTH	5	soh		R	7	4	9	30(30)	100	9 35	1 25	01	4 50	19	25	75 16 30	
527/4	BRYANT, INEZ	5	soh		R	7	4	9	27(27)	100	9 35	1 25	01	4 50	19	25	75 16 30	
536/34	HATLEY, JAMES F. ET UX DOROTHY	5	soh		HF	20	4	9	20(4)	360	2 52	1 25		4 50	05	25	8 77	
537/3	MOSS, LEONARD	5	soh		R	20	4	9	70(70)	700	65 45	1 25	02	4 50	1 31	25	5 24 78 02	
540/19	JORDAN, PABUL RAY	5	soh	soh	R	27	4	9	1,80(1,80)	100	9 35	1 25	04	4 50	19	25	75 16 33	
541/37	VANLIVER, RALPH & SANDRA	5	soh		H	28	4	9	1,25(1,25)	850	45 48	1 25	03	4 50	91	25	3 64 56 06	
542/23	HATLEY, JAMES F. ET UX DOROTHY	5	soh		R	29	4	9	1(1)	4 50	42 08	1 25	02	4 50	84	25	3 37 52 31	
546/31	CARMICHAEL, D.A.	5	soh		R	34	4	9	1(1)	100	9 35	1 25	02	4 50	19	25	75 16 31	
548/17	CARR, JAMES & CAROL	5	soh		R	3	5	9	3(3)	100	9 35	1 25	06	4 50	19	25	75 16 35	
548/23	CARR, JAMES & CAROL	5	soh		R	3	5	9	6(6)	400	37 40	1 25	12	4 50	75	25	3 40 47 27	
551/18	MASSINKELL, PHILLIP WAYNE	5	soh		R	7	5	9	60(60)	910	85 09	1 25	62	4 50	1 72	25	6 87 100 50	
552/32	HARRIS, J.D.	5	soh		R	9	5	9	2(2)	100	9 35	1 25	04	4 50	19	25	75 16 33	
552/36	BULLOCK, LARRY D. ET UX MANDY	5	soh		R	9	5	9	1(1)	100	9 35	1 25	02	4 50	19	25	75 16 31	
552/37	SULLIVAN, VERLIN WAYNE ET UX PATRICIA	5	soh		H	9	5	9	16(16)	960	51 36	1 25	32	4 50	1 03	25	4 13 62 84	
553/38	CARR, JAMES & CAROL	4	soh		R	10	5	9	1(1)	100	9 35	1 25	06	4 50	19	25	75 16 35	
555/8	WEBB, RAY	5	soh		R	15	5	9	1(1)	600	56 10	1 25	02	4 50	1 12	25	4 49 67 73	
556/22	FRYAR, ROBERT	5	soh		R	16	5	9	80(30)	900	84 15	1 25	60	4 50	1 70	25	6 78 99 23	
557/2	HOCK, JOHNNIE & LINDA	5	soh		H	17	5	9	2(2)	650	34 78	1 25	04	4 50	70	25	2 79 44 31	
557/32	FRYAR, ROBERT	5	soh		R	20	5	9	70(50)	900	84 15	1 25	1 00	4 50	1 70	25	6 81 99 56	
560/8	TAYLOR, P.L.B.	5	soh		R	21	5	9	1(1)	150	14 33	1 25	06	4 50	28	25	1 13 21 50	
560/9	FRYAR, ROBERT	5	soh		R	21	5	9	26	520	48 62	1 25		4 50	97	25	3 89 59 48	
560/10	FRYAR, ROBERT	5	soh		R	21	5	9	31(99)	1730	161 76	1 25	1 78	4 50	3			

Legal Notice

State of Mississippi

Office of Secretary of State
JacksonCertificate of Incorporation
of
MOSS HILL REALTY, INC.

The undersigned, as Secretary of State of the State of Mississippi, hereby certifies that duplicate originals of Articles of Incorporation for the above named corporation duly signed and verified pursuant to the provisions of the Mississippi Business Corporation Act, have been received in this office and are found to conform to law.

ACCORDINGLY the undersigned, as such Secretary of State, and by virtue of the authority vested in him by law, hereby issues this CERTIFICATE OF INCORPORATION, and effects, hereto, a duplicate original of the Articles of Incorporation.

Given under my hand and Seal of Office, this the 30th day of August 1982.

Edwin Lloyd Pittman
SECRETARY OF STATE.

Notice is hereby given that MOSS HILL REALTY, INC., has been organized pursuant to the provisions of the Mississippi Business Corporation Act.

The incorporators are: Douglas Jumper, Route 3, Highway 4 West, Booneville, Mississippi 38829; Don Murphy, George Ed Allen Drive, Booneville, MS 38829; Donald Franks, 217 1/2 West College Street, Booneville, MS 38829; Thomas D. Keenum, Sr. 3018 West College Street, Booneville, MS 38829; and James M. Long, Route 7, Box 147, Dogwood Hills, Tupelo, MS 38801.

The Directors constituting the initial Board of Directors are: Douglas Jumper, Route 3, Highway 4 West, Booneville, MS 38829; Don Murphy, George Ed Allen Drive, Booneville, MS 38829; Donald Franks, 217 1/2 West College Street, Booneville, MS 38829; Thomas D. Keenum, Sr. 3018 West College Street, Booneville, MS 38829; and James M. Long, Route 7, Box 147, Dogwood Hills, Tupelo, MS 38801.

The specific purposes for which the corporation is organized are: To engage in the business of development of real estate, and in the manufacturing, processing, buying and selling of upholstered furniture of every kind and kindred lines pertaining to the furniture industry.

To engage in any activity and with the same powers permitted within the purposes for which this corporation may be organized under the Mississippi Business Corporation Act, and acts amendatory thereof and supplementary thereto.

To carry on any business or exercise any power or part thereof to promote the interest of the corporation acting directly or through a subsidiary or subsidiaries or in association with or as agent or trustee of other corporations, firms, partnerships or individuals not contrary to law or otherwise provided by statute which corporation deems proper or convenient and consistent with the purposes for which the corporation is organized.

Capitalization Requirements: Ten Thousand (10,000) shares of the par value of One (\$1.00) Dollar per share.

KEENUM & KEENUM,
SOLICITORSSept. 9, 1982
28-1TC

Legal Notice

ORDER

WHEREAS, the Board of Supervisors of Prentiss County, Mississippi, meeting in regular session on the 2nd day of August, 1982, and again in recessed session on the 30th day of August, 1982, finds as follows:

WHEREAS, a motion was made and seconded that the Prentiss County Board of Supervisors advise for the purchase of one (1) hydraulically powered packer body for use by the Prentiss County Landfill and that said equipment meet the following minimum specifications:

1. It is the intent of this specification to describe a hydraulically powered packer body with the following minimum requirements considered necessary to perform the work assigned.

2. The rear loader refuse collection packer will have a minimum capacity of twenty (20) cubic yards. (Does not include tailgate hopper) Loading hopper capacity to be minimum of 2.0 cubic yards.

3. Compaction cycle will be manually actuated split-cycle and will automatically stop approximately 6" above hopper edge before being manually re-actuated to pass thru.

4. The packer to be actuated by two pair of 4" I.D. double acting cylinders, located in the tailgate and outside of the interior of the compaction area of the body.

5. All hydraulic cylinders valves and working cylinders must be located so as to be readily accessible for maintenance.

6. The sides and top of body shall be of not less than 11 gauge high strength steel. The bottom to be of not less than 10 gauge high strength steel.

7. All external welds to be continuous.

8. Body shall have continuous rear step extending across rear of tailgate.

9. Hand rail to extend across entire tailgate.

10. Tailgate will be constructed in two sections with upper section being hinged to provide access to all moving parts with 12 tailgate.

11. Color to be white.

12. Lighting on complete unit to meet Federal Motor Vehicle Standards.

13. Bidder shall state delivery date.

14. To be delivered to Prentiss County Landfill, Booneville, MS.

15. The refuse packer body to be bid as a separate unit.

That said bids be received and opened in the Prentiss County Boardroom on the 17th of September at 10:00 A.M.

A vote was taken with all 5 Districts present and motion carried unanimously.

ORDERED on this the 30 day of August, 1982

J.P. DAVIS - President
of the Board of Supervisors
of Prentiss County, MSSept. 2, 9, & 16, 1982
7-3TC

Legal Notice

SUBSTITUTED TRUSTEE'S
NOTICE OF SALE

WHEREAS, on September 12, 1980, John C. Crowe and wife, Martha Crowe, executed their certain Deed of Trust to Gulf Finance Corporation as shown in Trust Deed Book 127, Page 200, Chancery Clerk's Office, Prentiss County, Mississippi; and

WHEREAS, the owner and holder of the aforesaid Deed of Trust has duly substituted and appointed R. Michael Bolen as Substituted Trustee in the place and stead of the original Trustee by instrument dated September 2, 1982, recorded in Trust Deed Book 127, Page 388, Chancery Clerk's Office, Prentiss County, Mississippi; and

WHEREAS, default having been made in the terms and conditions of said Deed of Trust and the entire debt secured thereby having been declared due and payable in accordance with the terms of said Deed of Trust and the legal holder of said Deed of Trust, Gulf Finance Corporation, Booneville, Mississippi, having requested the undersigned Substituted Trustee to execute this trust and sell said land for the purpose of raising the sums thereunder, together, with attorney's fees, substituted trustee's fees and expense of sale.

NOW, THEREFORE, I, R. Michael Bolen, Substituted Trustee in the said Deed of Trust will on the 1st day of October, 1982, offer for sale at public outcry, and sell within legal hours (bing between the hours of 11:00 a.m. and 4:00 p.m.) at the West door of the County Courthouse in the County of Prentiss, Booneville, Mississippi, to the highest and best bidder for cash, the following described property lying and being situated in Prentiss County, Mississippi, to-wit:

Two acres, more or less, in the Southeast Quarter of the Northwest Quarter of Section 6, Township 7 South, Range 9 East, described as follows: Beginning at a point on the North boundary line of said Southeast Quarter of said Northwest Quarter where the West line of a local gravel road intersects said North boundary line of said Southeast Quarter of said Northwest Quarter, and run thence West 409 feet; thence South parallel with said road 409 feet; thence East 409 feet to the West line of said road; thence North along and with said road 409 feet to the point of beginning.

I will convey only such title as is vested in me as Substituted Trustee.

WITNESS MY SIGNATURE on this the 7th day of September, 1982.

R. MICHAEL BOLEN,
SUBSTITUTED TRUSTEESept. 9, 16, 23 & 30, 1982
28-4TC

Legal Notice

ORDER

IN RE: COUNTY SUPPLIES, ETC.

Came on this day to be considered the matter of advertising for County supplies, equipment, materials, etc. for and on behalf of Prentiss County, Mississippi, for a period of one (1) year, beginning October 1, 1982, and it appearing to the Board that contracts therefore should be let at the Regular October 1982 meeting.

IT IS, THEREFORE, ORDERED that Phillip Cole, Clerk of the Board of Supervisors, be and he is hereby directed to give notice by publication that this Board will receive bids to furnish the County for the period beginning October 1, 1982, and ending September 30, 1983, with the following:

1. Prefabricated concrete bridge slabs.

2. Culverts, concrete, all dimensions, plain and reinforced.

3. Culverts, metal, all dimensions, copper bearing steel, copper bearing pure iron, zinc grip, asbestos, bonded pure iron, copper molybdenum iron, copper steel.

Lumber, all No. 1 common rough surfaced minimum 12 lb. retention per cubic foot with No. 1 creosote.

Piling, creosoted minimum 12 lb. retention per cubic foot with No. 1 creosote 3" to 11" to 12" creosote and wood preservative.

Blades, grade 1/4" X 6" and 1/2" X 6" X 6". State highway specifications.

Nails and common wire sizes.

Janitor's supplies, toilet tissue, disinfectant, pine oil, soaps, mops, brooms, floor sweep.

Bulb, light incandescent and fluorescent.

Cost per mile on setting up roads and shooting DBST.

Rent of tractor and bush hog per hour without operator.

Rent of welder or welder per hour with operator.

Bulldozing per hour, with or without operator.

Price per hour on dragline work.

Price on all type acetylene and oxygen supplies.

Rent of backhoe per hour with or without operator.

Oil, 20-40, 40 & 50 SAE.

Piling, untreated, local boulders and other hardwood.

County uniforms, schedules for printing stationery, record books office supplies, legal, etc.

All bids must be filed with the Clerk of the Board on or before 10:00 o'clock A.M. on October 1, 1982.

Unanimously adopted by the Board on this the 1 day of September, 1982.

J.P. DAVIS - President
of the Board of Supervisors of
Prentiss County, MississippiSept. 9, 16 & 23, 1982
28-3TC

Legal Notice

NOTICE TO CREDITORS

IN RE: ESTATE OF PARLIE
BISHOP TIDWELL

NO. 13,461

Letters Testamentary having been granted on the 7th day of September, 1982 by the Chancery Court of Prentiss County, Mississippi, to the undersigned upon the estate of Parlie Bishop Tidwell, deceased, notice is hereby given to all persons having claims against said estate to present the same to the Clerk of the said Court for probate and registration, according to law, within ninety (90) days from the date of first publication or they will be forever barred.

This the 7th day of September, 1982.

MARY BETH TIDWELL

GIFFORD, MOORE & BOLEN
SOLICITORS FOR
ADMINISTRATRIXSept. 9, 16, 23 & 30, 1982
28-4TP

Legal Notice

ORDER

IN RE: SUPPLIES FOR DISTRICT
NO. 5

Came on this day to be considered the matter of advertising for supplies, equipment, materials, etc. for and on behalf of Prentiss County, Mississippi, District No. 5, Prentiss County, Mississippi, for a period of one (1) year, beginning October 1, 1982 and ending September 30, 1983; and it appearing to the Board that contracts therefore should be let at the Regular October 1982 meeting.

IT IS, THEREFORE, ORDERED that Phillip Cole, Clerk of the Board of Supervisors, be and he is hereby directed to give notice by publication that this Board will receive bids to furnish the Fifth District of Prentiss County for the period beginning October 1, 1982 and ending September 30, 1983, with the following:

Lumber, all No. 1 common untreated 8" up to all dimensions.

Gravel, washed and clay FOB plant.

Gasoline, regular bulk delivery and ethel bulk delivery.

Diesel fuel.

Grease, all type.

Cost per yard per mile on hauling gravel and cost per yard per ton on hauling stone.

Cost per ton on asphalt (hot mix, cold mix).

Cost per ton for labor on installation of asphalt.

Price per thousand on local untreated lumber.

Price on pit run gravel FOB pit.

Crushed limestone.

Bushog work.

All bids must be filed with the Clerk of the Board on or before 10:00 o'clock A.M. on October 1, 1982.

J.P. DAVIS - President
of the Board of Supervisors of
Prentiss County, MississippiUnanimously adopted by the
Board on this the 1 day of Sep-
tember, 1982.

Legal Notice

ORDER

IN RE: SUPPLIES FOR DISTRICT
NO. 2

Came on this day to be considered the matter of advertising for supplies, equipment, materials, etc. for and on behalf of Prentiss County, Mississippi, District No. 2, Prentiss County, Mississippi, for a period of one (1) year, beginning October 1, 1982 and ending September 30, 1983; and it appearing to the Board that contracts therefore should be let at the Regular October 1982 meeting.

IT IS, THEREFORE, ORDERED that Phillip Cole, Clerk of the Board of Supervisors, be and he is hereby directed to give notice by publication that this Board will receive bids to furnish the Second District of Prentiss County for the period beginning October 1, 1982 and ending September 30, 1983, with the following:

Lumber, all No. 1 common untreated 8" up to all dimensions.

Gravel, washed and clay FOB plant.

Gasoline, regular bulk delivery and ethel bulk delivery.

Diesel fuel.

Grease, all type.

Cost per yard per mile on hauling gravel and cost per yard per ton on hauling stone.

Cost per ton on asphalt (hot mix, cold mix).

Cost per ton for labor on installation of asphalt.

Price per thousand on local untreated lumber.

Price on pit run gravel FOB pit.

Crushed limestone.

Bushog work.

All bids must be filed with the Clerk of the Board on or before 10:00 o'clock A.M. on October 1, 1982.

J.P. DAVIS - President
of the Board of Supervisors of
Prentiss County, MississippiCost per ton for labor on in-
stallation of asphalt.

Price per thousand on local untreated lumber.

Price on pit run gravel FOB pit.

Crushed limestone.

Bushog work.

All bids must be filed with the Clerk of the Board on or before 10:00 o'clock A.M. on October 1, 1982.

Unanimously adopted by the
Board on this the 1 day of Sep-
tember, 1982.

Legal Notice

ORDER

IN RE: SUPPLIES FOR DISTRICT
NO. 1

Came on this day to be considered the matter of advertising for supplies, equipment, materials, etc. for and on behalf of Prentiss County, Mississippi, District No. 1, Prentiss County, Mississippi, for a period of one (1) year, beginning October 1, 1982 and ending September 30, 1983; and it appearing to the Board that contracts therefore should be let at the Regular October meeting.

IT IS, THEREFORE, ORDERED that Phillip Cole, Clerk of the Board of Supervisors, be and he is hereby directed to give notice by publication that this Board will receive bids to furnish the First District of Prentiss County for the period beginning October 1, 1982 and ending September 30, 1983, with the following:

Lumber, all No. 1 common untreated 8" up to all dimensions.

Gravel, washed and clay FOB plant.

Gasoline, regular bulk delivery and ethel bulk delivery.

Diesel fuel.

Grease, all type.

Cost per yard per mile on hauling gravel and cost per yard per ton on hauling stone.

Cost per ton on asphalt (hot mix, cold mix).

Cost per ton for labor on installation of asphalt.

Price per thousand on local untreated lumber.

Price on pit run gravel FOB pit.

Crushed limestone.

Bushog work.

All bids must be filed with the Clerk of the Board on or before 10:00 o'clock A.M. on October 1, 1982.

J.P. DAVIS - President
of the Board of Supervisors of
Prentiss County, Mississippi

City Of Booneville Delinquent Tax Notice

I, June Hutcheson, Tax Collector for the City of Booneville, in said City will sell on the third Monday of September, 1982 in the Board Room of the City Hall of the City of Booneville to the highest bidder or bidders, for cash, if any there by, all the following described lands, situated in said city on which the taxes remain unpaid at that date to wit: Interest, damages, printer's fees and cost are to be added to the amounts listed.

No.	Name	Description	Tax
15	Robert E. Jones	Pt Sw 1/4 10-5-7	11.
31	Charles Anderson	Pt NE 1/4 10-5-7	138.
33	Ludie Anderson Shinault	.33 ac. NE 1/4 10-5-7	160.
47	Nellie Wiseman	Pt Taylor	105.
58	Betty S. Childers	Pt 72 Shinault Hts. 16-5-7	229.
78	Dorice Barnett & Shirley	Pt NW 1/4 14-5-7	171.
81	Dorice R. Barnett & Shirley	2.4 ac NW 1/4 14-5-7	41.
88	Dorice Barnett & Shirley	Pt SE 1/4 Wrotten 10-5-7	112.
89	Dorice Barrett	Pt SE 1/4 Wrotten 10-5-7	146.
109	Homer L. & Regetta Lambert	Pt NW 1/4 14-5-7	167.
111	Willard Bearden	Pt NE 1/4	77.8
144	Willard Robinson	Pt E 1/4 Williams	208.
183	Clyde Crowe	Pt NE 1/4 Wrotten	150.
191	Veteran's Adm.	Lt 22 Wickwood	363.
240	John Bryson	W Pt 8 & 9 Williams	353.
259	Carl Burks	NE 15-5-7	233.
260	George Harrison	Pt WB&C Eudora Hts	212.
263	J.D. Burns	Pt SE 1/4 10-5-7	95.
265	J.D. Burns	Pt SE 1/4 10-5-7	235.
266	J.D. Burns	Pt NW 1/4 14-5-7	170.
268	Virginia Gaines	100 ± 134 Lt SW 1/4 10-5-7	162.
275	Lori Burruss	Pt Miller 10-5-7	27.
278	Oliver Burruss	NW 10-5-7	31.
293	Charles W. Lauderdale	Pt LTS 1-4 Smith S/D	198.
298	David & Terri Bates	Lt 13 Oakland S/D Pt 9 Taylor	182.
307	Michael Salts	Pts. NW 10-5-7	198.
332	Burruss Brothers LTD	280± x 300 Lt. S 1/2 Blk 15 WB&C	2,602.
337	T.H. Carter	7 & 8 Pt 8 Williams	598.
358	T.H. Carter	6 Williams	246.
358	Luther Caviness	.65 ac. SE 1/4 15-5-7	27.
360	Luther Caviness	Pt SE 1/4 15-5-7	120.
381	Patricia & Charles Childers	Lt 111' x 86'	157.
386	Grady & Hazel Alday	Lt 7 Lake City Hts	162.
393	Carrie Lee Christian	Lt 97 x 122 Pt SW 1/4 Wrotten	74.
395	Eutha Christian	Pt Branham	63.
400	William E. Christian	Lt 9 & 10 Branham	49.
416	Gary L. Cole	1 Lt Miller S/D	180.
417	Harold Cole	Pt NW 1/4 14-5-7	96.
433	Thomas Comer	Lt 12 Williams	249.
434	Thomas Comer	Umn Pt NW 1/4 Williams	277.
435	Thomas Comer Jr	Lt 1 Boone-Vista Hts	177.
504	W.H. & Lucille Richardson	Pt Williams Blk 23	7.
512	Jane Dobbins Davis	Pt SE 1/4 10-5-7	161.
513	Jane Dobbins Davis	Pt SE 1/4 10-5-7	119.
537	Thomas E. Denson	Pt NW 1/4 Pt Blk 9 Taylor	172.
538	Annie Louis Dent	Pt NW 1/4	27.
539	Mose Dent	Lt 50 ± 125 NW 1/4 15-5-7	68.
546	Larry Dillard	Lt 20 Cherokee Park	616.
607	J.D. Burns	Pt SE 1/4 10-5-7	41.
609	Mary Edmonds	Pt NW 1/4 Wrote 10-5-7	19.
614	S.L. Edge	Pt NE 1/4 Lt 55' x 100'	63.
614	Burl Holloway	SW 1/4 14-5-7 (.4 ac)	10.
618	J.C. Estes	Pt NW 1/4 Wrotten	43.
631	Ted & Carole Brown	Pt WB&C (Minute Man)	958.
650	Jessie Floyd	Pt SW 1/4 Miller 10-5-7	100.
662	E.E. Salts	Leasehold-Self Service Station	136.
667	Vernon Vortner	1 a. Pt NE 1/4 15-5-7	17.
671	Ronald & Pamela Boone	Lt 45 Shinault Hts	90.
691	Glenda S. Roberts	Lt 28 Cherokee Park S/D	162.
691	Fredd & Karen Holder	Lt 63 Shinault Hts	240.
694	Jimmy Moore	Lt 7 WB&C Eudora	197.
703	Leroy Frost	Lt 25 Shinault Hts	88.
717	Gary Lee & Phyllis Jane Cole	3 WB&C	233.
725	J.B. Gahagan	Pt NE 1/4 Wrotten	110.
750	Sallie L. Gardner	Pt SW 1/4 10-5-7	240.
752	Viridus Gardner	Pt SW 1/4 Miller 10-5-7	6.
753	Viridus Gardner	Pt SW 1/4 Miller 10-5-7	73.
759	Ellen F. Garner	Pt NE 1/4 10-5-7	14.
764	Charles Garrett	Pt Smith Hayes	113.
766	Clovis H. Garvin	Pt NE 1/4 Wrotten 15-5-7	67.
769	Mrs. Mary Gilbert	Pt SW 1/4 16-5-7	13.
791	James H. Giles	Lt 280 ± 150	265.
829	Erceell R. Green	Pt SW 1/4 Miller 10-5-7	131.
850	Kenneth & Shirley Moreland	Pt E 1/4 SW 1/4 14-5-7	179.
852	Bonard Grisham	Pt 13 WB&C	274.
856	Fannie Mae Grove	Pt NE 1/4 Wrotten 10-5-7	227.
871	Eaton Stevens	Pt Williams	75.
872	Mattie Mae Williams	Pt NE 1/4 10-5-7	162.
874	William Hall	Pt NW 1/4 Wrotten 10-5-7	41.
897	Mattie Hardin	Pt NW 1/4 Wrotten	23.
914	Ralph Harris	Pt NW 1/4 Lt 38 West Hills S/D	13.
928	Irene Heath	NW 1/4 14-5-7	27.
929	John A. Lawrence Jr.	10 a. Pt NE 1/4 15-5-7	34.
955	Alice Mae Hill	Pt SW 1/4 Miller 10-5-7	55.
956	Bobby D. Hill	Pt NE 1/4 14-5-7	140.
957	Bobby D. Hill	Pt SW 1/4 14-5-7	10.
993	Jim & Judy Owens	85 ± 145 SW 1/4 14-5-7	20.
999	Fern & Marie Brumley	Pt Blk 20 Wms. 100 ± 100 SW 1/4	143.
1002	Lex & Regina Crowson	1 a. Lt 1 Twin Oaks Dr	162.
1012	Mildred Elliott	Lt 10 Twin Oaks 15-5-7	162.
1022	Billy & Arlene Metcalfe	Lt 5, 6, & 7 Clayton	93.
1024	Billy & Arlene Metcalfe	Pt SW 1/4 Clayton	118.
1048	Hal & Barbara Hughes	Lt 5, 6 & 6A Wickwood	26.
1049	Sammy Harrison & Sherry	Pt NE 1/4 Shinault Hts	72.
1053	Randall Hughley	Pt SE 1/4 15-5-7	70.
1079	Donald James	Pt SW 1/4 15-5-7	126.
1091	Eva Johnson Pierce	Pt SW 1/4 Miller 10-5-7	167.
1093	William W. Smith	66 ± 131 Lt Blk 3 Taylor	136.
1096	Jerry & Beverly Johnson	Lt 11 J.C. Stanley S/D	183.
1098	Oscar Johnson	Pt SW 1/4 10-5-7	92.
1126	Tuggle Jones	Pt SE 1/4 15-5-7	94.
1141	Wilford & Audrey Cook	Sub 4 9-5-7	197.
1130	Bobby & Meliss Jackson	Pt NW 1/4 Wrotten 10-5-7	33.
1142	Thomas Keenum & L. Moore	Lt Pt Miller S/D	20.
1143	William Jumper	Lt 105 ± 200 9-5-7	184.
1148	Eleanor Kemp and Lillian Turner	SW 1/4 Miller 10-5-7	41.
1162	Charles & Cheryl Storey	Lt 9 & 10 Lt 10 Kemp Add#6	301.
1178	Lee & Regetta Lambert	Pt NW 1/4 10-5-7	325.
1179	Henry P. Kennedy & wife	Pt NE 1/4 16-5-7 Shinault Hts	147.
1195	Joe & Joan Essary	Pt NE 1/4 Wrotten 75' x 150.	72.
1198	James Knowles	Pt SE 1/4 Wrote 10-5-7	91.
1199	James Giles	Pt WB&C	478.
1212	Omar Lee Lambert	Pt NW 1/4 3-5-7	239.
1213	Omar Lee Lambert	Pt SE 1/4 10-5-7	113.
1253	Lucy Little Sholar	Pt Taylor	235.
1254	Lucy Little Sholar	Lt SW 1/4 14-5-7, Lt 3A & 4A & Pt 20	74.
1259	Leroy & Nancy Livingston	1 a Pt SE 1/4 15-5-7	21.

HERE'S A NICE LITTLE NUMBER 728-6214

TRY THIS NUMBER ON FOR SIZE WHEN YOU'RE TRYING TO SLIM DOWN YOUR CLUTTERED ATTIC, OR GARAGE AT THE SAME TIME BEEF UP YOUR POCKETBOOK

HOMES FOR SALE

FOR SALE: 5 Acre Plot with turn of century house. Call 728-5464 days or 728-5944 nights. 25-1tc

FOR SALE

FOR SALE: 1 Block Building and Lot. Approximately 1600 square feet. Ideal for storage or conversion. Call 728-8183. 14-tfn

FOR SALE BY OWNER: 3 Bedroom, 1 bath brick home, fully carpeted, central heat and air, good location near school, 8 1/2 assumable loan to qualified applicant. Call 842-3541 between 8-5. 27-tfn

FOR SALE: 3 Bedroom, 2 bath house. 3 acres of land inside city limits of Booneville. Call 728-5910 after 5:00 p.m. 28-4tp

FOR SALE: Fairly new 3 bedroom brick home on good size lot. Also 12 x 12 storage room. For more information call 728-5945 until 6:30 p.m. 27-tfn

FOR SALE: 56 Acres, 26 acres cultivatable land. 3 Bedroom brick house, Basement, located on Jacinto Road. Call 728-7582 or 728-6525. 27-4tp

FOR SALE: Brick Home, central heat and air conditioning. Double carport, an assumable VA loan at 8 percent. Located in Hopewell Community on approximately 1/2 acres of land. Call 365-3167. 28-2tp

FOR SALE: 3 Bedroom, 1 1/2 baths, brick home. Central heat and air. Many extras. Below appraised. For more information call 728-8306. 28-1tp

LAND FOR SALE

LOTS FOR SALE: 2 1/2 - 10 acre lots, also available 20-40 acre tracts. Phone 728-5888. 31-TFN

DAVIS & CHILDERS REALTY

100A South Second Street Booneville, Miss Telephone 601-728-7328

Two Bedroom

2 Bedroom, 1 Bath home on two lots at Lake Mohawk

2 Bedroom, 1 Bath home on Massey Street. Very Nice

2 Bedroom, 1 Bath with 9 acres near Altitude

Three Bedroom

3 Bedroom, 1 Bath, 3 acres, near Marietta

3 Bedroom, 2 Bath Brick home on Terry Street

3 Bedroom, 3 1/2 Bath frame home near Gaston

3 Bedroom, 2 1/2 Bath Brick home on Cherokee Park Ext.

3 Bedroom, 2 Bath on Westwood Drive

3 Bdrms, 2 Bth Older Early Am. home-Marietta St.

3 Bedroom, 1 Bath Brick home on Washington St.

3 Bedroom, 1 Bath Brick on Franks Road

3 Bedroom, 1 Bath frame on Hatchie St.

3 Bedroom, 2 Bath Brick home on North St.

3 Bedroom, 2 Bath Brick on 1 1/2 acres off H.

3 Bedroom, 1 Bath Brick home on Hatchie St. Extra Lot

3 Bedroom, 1 Bath Brick on Summer Lane

3 Bdrms, 2 Bth Brick, 4 ac, Old Marietta Rd, 10 1/2 loan

3 Bdrms, 2 Bth Brick, 14 acres on Hatchie Turnpike Rd.

3 Bedroom, 2 Bath Brick, 4 acres near Hopewell

3 Bedroom, 2 1/2 Bath Rancher on Corner Drive 3,000 ft.

3 Bdrms, 1 1/2 Bth Brick home on Hwy 4 W, Nice Lot

3 Bedroom, 1 Bath frame, Colonial Drive-\$15,950

Four Bedroom

3-4 Bedroom, 2 Bath Brick on West Church Street

Land

50 acres with unfinished house, Meadowcreek Rd.

46 acres, 1/2 open, 1/2 timber, Blacktop Road on Dry Creek

67 acres and 104 1/2 acres of timberland near Hopewell

6 acre Building site on the Blackland-Jumpertown Road

29 ac of cutover Land in Tishomingo Cnty \$275 per ac

5 ac Bldg Lot and 2 1/2 acre Bldg site on Old Marietta Rd.

18 acres wooded Land, 2 ac Bldg site-Old Marietta Rd.

Lot at Lake Mohawk-\$800.00

Comm bldg on Escl. Lot-Hwy 45 & Hwy 30-Frankstown

3 Resident Lots on North Haven Drive

3 Building Lots on Mimosa Street

Robert Davis, GRI.....365-8021

Travis Childers, GRI.....728-7694

Jackie Smith728-7223

THIS WEEK'S SPECIALS:

Carpet-large selection Regular \$6.99 to \$8.99 Sale \$4.99 to \$5.99; Carpet-Cut loops, plushes Regular \$5.99 to \$6.99 Now \$3.49 to \$4.99; Car Carpet-Ideal for Trucks and Vans \$.99 yd.; Carpet pad \$.59 to \$1.29 Yd. Vinyl-No Was \$1.99 Yd.; Vinyl-new shipment, large selection \$2.99 to \$4.99; Professional installation by Lloyd Farr, Jimmy Walker, Tim Nash; Light fixtures 1/2 price; Lamps-Brass, Wood, & Glass-Touchronic \$12.99 to \$52.99; Ceiling fans-48" Reversible, variable speed \$79.95; Bar Stools, Solid Wood \$29.95; Oriental Rugs-Assorted sizes \$24.99 to \$129.99; Bath Vanities 2' to 6' with marble tops \$59.99 to \$189.95; Wall paper-large selection, number 1 discontinued patterns \$2.49 to \$3.98 single roll. FINANCING AVAILABLE. OUTLET HOME SUPPLY, Highway 72 East, Corinth, MS 387-7503 26-tfn

FOR SALE: AKC Boxer Puppies. Wormed, tails docked, Parvo Shots, Call 728-7921 after 4:00 p.m. 28-2tp

FOR SALE: AKC Registered Boxer Puppies. Wormed, tails docked, black masked, white markings. \$75.00. Call after 4:00 p.m. 728-3736. 28-2tp

FOR SALE: Large Organ-suitable for church or auditorium. Call 728-7998. 28-tfn

FOR SALE: 3 Large Commercial Clothes Dryers. Call 728-7998. 28-tfn

FOR SALE: Conn Student Cornet - Very good condition. \$175.00. Call 728-6780. 28-1tp

SPINETT-CONSOLE PIANO FOR SALE: Wanted: Responsible party to take over Spinet Piano. Easy Terms. Can be seen locally. Write: Credit Manager, P.O. Box 207 Carlyle, Ill. 62331. 28-3tp

FOR SALE: DRYER-Pay by week or month. Call 728-2521. 28-tfn

FOR SALE: FREEZER-Pay by week or month. Call 728-2521. 28-tfn

AUTOMOBILES FOR SALE

FOR SALE: BUY HERE AND PAY HERE. Edward McKinney Used Cars. If you are 18 or older and working or have monthly income, we carry the note for you. You can pay weekly, every two weeks or monthly. Your credit is no problem here and we always have a large selection of good clean used cars. Located at 703 Tate Street, Corinth, Miss. Phone 286-6944. We buy, sell and trade. 05-tfn

Help Wanted

Career opportunity in exciting Cable Television Industry. Heritage Cablevision has an immediate opening for a Technician Trainee with solid proven electronics background. Academic training in electronics a plus. Mail resume or call W. Pratt, Heritage Cablevision, P.O. Box 71, Booneville, Miss. 38829. Phone 728-8111. 28-1TC

Avoid The Credit Hassle

TV'S, STEREO'S, WASHERS, DRYERS, STOVES, FREEZERS, REFRIGERATORS

• Rent By The Week or Month

• No Creditors' Checked

• Free Service Included

• No Deposit

• No Obligation

Rental Shack College Street Booneville, Miss. Next to Win-way's 728-2521

For Sale

Channelmaster TV Antennas And Accessories, Rotors, Boosters, Poles, Wires, Splitters.

Rental Shack BOONEVILLE, MISS. 38829 728-2521

THE BOND MONEY IS HERE!

12 1/4% Interest Money For Home Loans Is Now Available. Call Us For Details.

FOR SALE NEW LISTINGS -

3 Bedroom Brick with 2 Bath, Den with Fireplace on 5 Acres, Barn and pond located on Booneville-Jacinto Road

3 Bedroom, 1 Bath Frame House with 5 Acres of Land in Blackland Community

4 Bedroom Home on Penny Lane. Just Remodeled.

1 1/2 Acre Corner lot on Dogwood Stand and North Roads

REDUCED -

3 Bedroom, 2 1/2 Bath Brick home in Blackland Community

3 Bedroom 2 Bath Brick home in Holiday Hills Subdivision.

Theron Pounds Real Estate PHONE 728-7873

FOR SALE: 1974 Comet, Air and Automatic, will trade for boat and trailer of equal value or will trade for 3 wheeler. Call 728-6840 after 4:20. 28-1tp

CARS FOR SALE: 1975 Chevrolet Pickup \$1200.00; 1976 Chevette \$750.00; 1971 Ford LTD \$400.00; 1976 Chevrolet Luv Pickup \$1750.00; 1978 Dodge Magnum \$1950.00; Also 1981 W&W 2-Horse Trailer \$1850.00; 24' Neckover Cattle Trailer \$700.00. Call 728-8530 after 5:00 p.m. 28-2tp

NOTICE

NOTICE: THORNTON'S BACKHOE SERVICE. We do dirt work of all kinds. No job is too big or too little. 728-7325. 23-tfn

NOTICE: Home Mortgage Loans available at WORLD FINANCE. Cash loans for all purposes. 515 East Church St., 728-8144. 45-TFN

NOTICE: Free to the Public-Scrap Lumber. Jordan Industries, Call 728-5324. 24-tfn

NOTICE: Professional Steam Carpet Cleaning: Truck Mounted equipment, Scotch Guard, Residential, Commercial, Industrial. All Work guaranteed or no charge. Call 728-5461-Free Estimates. 25-1tp

NOTICE: Carpet & Upholstery cleaning, steam, commercial & residential. Reasonable rates. For free estimates call Carolyn Livingston at 728-7647. 26-5tc

NOTICE: Catfish Lake Now Open. Saturday, September 4th. Also fresh dressed fish. Holly Sparks, New Site, MS 728-9711. 27-2tp

COSBY DOZER SERVICE

DIRT WORK, CLEARING, PONDS, V-DITCHES, ETC.

F. L. COSBY PHONE 728-6365

B&B Dozer Service

Stanley Burns 728-6542

HELP WANTED

Experienced Bookkeeper Apply In Person To: Bingham Leasing Corp. HWY. 45 NORTH BOONEVILLE, MISS. 38829

PROPERTY FOR SALE

20,800 sq. ft. Commercial Bldg. located on Hwy. 45 North in Booneville Lot size-212' x 258'

12 Acres Residential Subdivision in Booneville located in Holiday Hills

Commercial Bldg. (2-Story) Containing Approx. 4,800 sq. ft. located on Corner of N. Main & Court St. in Booneville. Lot size 78' x 112'. A Bargain in this property.

24 unit Apartment Complex located on West Church St. in Booneville. A great investment. Assumable loan.

42 Acres of land just outside city limits of Booneville on N. Lake St. Big sand pit on back of this property. Front of this property ready to build on. Ideal for Apartments.

300 shares of Peoples Bank and Trust Company Stock.

CONTACT: BILLY BURRESS 728-6883

FOR RENT

FOR RENT OR LEASE: Duplex, newly decorated, fully carpeted, living room, bedroom, bath and kitchen. Stove and refrigerator furnished. Ample storage and carport. Deposit and references required. Call 728-5085. 20-tfn

FOR RENT: Mobile Home, 2 bedroom, central heat and air conditioning. Inside City, all utilities paid, call 728-5867 or 728-5677. 28-tfn also washer and dryer for sale.

FOR RENT OR SALE: Commercial Property across from Barron's Grocery. 1000 Sq. feet building with large lot Call 728-8530 after 5:00 p.m. 28-2tp

FOR RENT: Office Space or Beauty Shop, formerly Margie's Beauty Shop, also mini storage buildings. Call 728-7147 or after 6:00 728-8610. 15-tfn

FOR RENT: Very nice large three room furnished apartment. Private entrance and bath. All utilities furnished. References required. Working couple preferred. Call 728-4339. 27-2tp

FOR RENT: 3 Bedroom Mobile Home, unfurnished with air conditioner. References required. Call 728-8183. 21-tfn

FOR RENT: Newly decorated 2 bedroom house, Carpeted. 1208 South Lake Street. Call 728-6296. 28-1tp

BUILD FOR LESS

PRESS BOARD	4x8	\$3.39
PLYWOOD	1/2" decking 4x8 M.C.	\$5.99
3/8" PLYWOOD	spruce, good quality	\$6.79
2x4 STUDS	spruce, good quality	.99 cents
2x4x16		\$1.85
2x6x10		\$2.00
2x6x14		\$2.80
2x6x18		\$3.60
1x12	RESAWED	21 cents-ft.
2x4x8		89 cents
CEDAR		\$350.00 THOUSAND
EXTERIOR LATEX	5 Gal.	\$25.00
1x4 10 cents	1x8 20 cents	1x6 15 cents
WAFER BOARD	yellow pine	\$4.99
1x12 SHELVING		.43 & 39 cents
TUB & SHOWER COMBINATION		\$139.95
WHIRLY-BIRDS-COMplete		\$24.95
PLYWOOD SIDING	4x8 reverse bd. & bat.	\$8.95
MASONITE SIDING	4x8 good	\$8.95
PLYWOOD 1/4"	A.C.	\$7.95
3/4" CABINET MATERIAL	oak \$39.95 birch	\$29.95
MASONITE PANELING		\$3.99
REDWOOD STAIN	gallon	\$4.48
INTERIOR LATEX	gallon	\$5.10
EXTERIOR LATEX	white	\$7.15
BATH VANITIES	48" includes top	\$119.95
WINDOWS	aluminum, over 2,000 to choose from	\$14.95 to \$17.95
WATER HEATERS	42 gal. round D.E.	\$109.95
TIN	For all your farm needs	\$25.95
WALL INSULATION	sq. ft.	.15 cents
CEILING INSULATION	sq. ft.	.25 cents
WOOD PANELING	5-32" real good selection	\$7.99
PANELING	with wall paper prints	\$4.95 to \$6.95
SHINGLES No. 2		\$14.95
SHINGLES	No. 1 black fiberglass	\$22.95
CONCRETE BLOCKS	8"	.62 cents
CABINET DRAWER GUIDES	each	59 cents
ROLL ROOFING	first quality	\$10.95
DOOR LOCKS	inside	\$4.95 to \$5.29
DOOR LOCKS	ext.	\$8.95 to \$10.95
PLUMBING PIPES	sch 40 3"-66"-4"-97"	
NAILS	50 lbs. 8 coated; 12 coated; 16 coated	\$14.95
ELECTRIC WIRE	12-2 W.G. box	\$24.95
CEILING TILE	64 sq.ft. box	\$15.95
COMMODORES	white	\$39.95
TUB SURROUNDS		\$69.95
100 AMP. SWITCH BOX		\$49.95
200-AMP SWITCH BOX		\$79.95
STORAGE BUILDING 8x16		\$600.00
STORAGE BUILDING 8x10		\$425.00

Booneville Discount Home Center

101 EAST CHURCH STREET - 728-2284

BOONEVILLE, MISS.

OLD HODGES LUMBER CO. BUILDING

JOHNNY McDOUGAL MGR.

FOR RENT OR LEASE: Office Space on King Street. Carpeted and air conditioned. For more details call Bill Morgan 728-7824. 16-tfn

FOR RENT: 2 Bedroom House \$25.00 deposit, \$125.00 per month. located on Miller Drive. Call 728-3255. 28-1tp

FOR RENT: One-Three Bedroom house. One-Two Bedroom house. Both in Wheeler, Miss. Good location with garden ground. Good rent price. Call 728-4670 or see J.C. or Marjorie Bishop. 28-1tp

HELP WANTED

HELP WANTED: Sell Steel Buildings. Make \$50,000-\$100,000 annually in your own business. Looking for dealers in Booneville and a few areas throughout. For information or openings call Paul at 1-800-525-9240. 27-4tp

HELP WANTED: CRUISE SHIP JOBS! All occupations, Great income potential. For information call 602-998-0426 Dept. 4915. 28-1tp

REPAIR

SEARS, G. E. & WHIRLPOOL WASHERS AND DRYERS. CALL 728-5514

FIBERGLASS PANELS

For Greenhouses, patios, mobile home underpinning, 10-15-20-25' sq. ft. 862-2021, Fulton, Ms. 38843

Advertising in the Classified Ads makes "cents" . . . and nickles . . . and dimes and quarters . . . and dollars

YARD SALES

YARD SALE: Friday and Saturday, 10th and 11th, Margaret Caver's Corner of 5th and Washington Streets. Several families. Plants, baby clothes, car seat, bottle warmer, children clothes size 4-10, blue jeans, toys, adult clothing. 28-1tp

CARPORT SALE: Big! Big! Carport Sale at the home of Mrs. Ernestine Carr at Jumpertown. Thursday, Friday and Saturday, Sept. 9th, 10th and 11th, from 8:00 a.m. until. Thousands of items too numerous to mention. Come see! Low low prices. Several families, rain or shine. 28-1tp

GARAGE SALE: School clothes, Jeans and miscellaneous items. Saturday, September 11th 7:30 a.m. to 3:30 p.m. 404 Wickwood Drive. 28-1tp

YARD SALE: Corner of Broad and College Streets. Friday and Saturday. September 10th and 11th. Small dinette, portable TV, Lots of Misc. 28-1tp

CARPORT SALE: Saturday, September 11th, 1982, at the home of Mrs. Mary Wilkins on Loveless Road, from 7:30 a.m. until 12:30 p.m. Several families involved. Items to be sold include furniture, childrens and adults clothes, glassware, toys and etc. 28-1tp

YARD SALE: Friday and Saturday, 8:00 a.m. until 5:00 p.m., Two miles West of the Town Motel on Osborne Creek Road. Seven Families, lots of nice clothes, all sizes. Two nice bathroom sinks including faucets. Many more bargains. 28-1tp

YARD SALE: Winter and Fall yard sale: Saturday, Sept. 11, 8:00 a.m. until 3:00 p.m., on highway 30 East, 5 miles from Booneville. First house on left past the Martin Hill Church. Lots of new items, good buys every item cheap. Too numerous to mention. 28-1tp

YARD SALE: Books, clothes, shoes, 10 speed bike, new long winter coat, short winter coat, odds and ends, Saturday, September 11th, 8:00 a.m. until 4:00 p.m., 205 South King Mary Moore. 28-1tp

GIANT YARD SALE: September 10th and 11th, 8:00 a.m. until ? New and used merchandise, antiques, all baby needs, shop tools, quilt tops, men's and womens uniforms, clothes all sizes, 4 families, past Altitude off 364 in Snowdown Community, near Cairo. Watch for signs. 28-1tp

YARD SALE: Saturday, Sept. 11, at the home of Jimmy R. Downs about 3 miles past Big V Outlet on Highway 4 East. Cancel in case of rain. 28-1tp

CARPORT SALE: Friday and Saturday, 8:00 a.m. until ? 104 Eudora Heights. Furniture, children clothes, curtains, other miscellaneous items. 28-1tp

YARD SALE: 102 Ridgcrest Drive, Friday and Saturday, From 7:00 a.m. until 5:00 p.m., Children clothes, Large Ladies sizes in ladies clothing, toys, girls bicycle, miscellaneous items. Jane Cole and Marjorie Waters. 28-1tp

YARD SALE: Friday Only, September 10th, 8:00 a.m. until 5:00 p.m., Highway 4 West, Jumpertown. Third house on left past Eaton Furniture. Watch for signs. Quilt tops, jeans, nick-nacks, lots of bargains, cheap. 28-1tp

YARD SALE: 106 Colonial Drive, Saturday, 8:00 a.m. until. Several families. Children and adults clothing, curtains, bedspreads, several other miscellaneous items. 28-1tp

YARD SALE: Saturday, September 11 at 8:00 a.m. at Gene Horn's on Highway 4 East, 1 1/2 miles from Hobo Station. Several families. 28-1tp

GARAGE SALE: It's Not too early to start Christmas Shopping, and the Trade Center Flea Market and Crafts Sale is the place to go for unique and inexpensive gifts. Quality crafts, hand-made gifts and extra special bargains are waiting for you at the largest indoor flea market in North Mississippi. Free Door prizes and fun for the entire family. Friday and Saturday, 8:30 until 5:00, Corner of Cass and Cruise Street in Downtown Corinth. 28-1tc

FANTASTIC YARD SALE: Lots of children's clothing boys and girls; Also ladies and mens clothing. Some furniture and small appliances. Several families. Home of Marcella Stell on George E. Allen Drive. September 11th, 7:30 until. 28-1tp

YARD SALE: 805 South Lake Street. Saturday, September 11th. Clothes, Big Sizes, Lots of Jeans, windows, doors, etc. 28-1tp

YARD SALE: 303 Walker Ave., 10,000 BTU Air conditioner and Stereo in Cabinet, shoes, clothes, curtains, and drapes, mens suits, 42 tall. Saturday only. 7:00 a.m. until 28-1tp

YARD SALE: 2 1/2 miles east of Big V, Home of Benny Downs. Several families. Saturday, Sept. 11 at 8:00 a.m. 28-1tp

BIG YARD SALE: Saturday, September 11th, 8:00 a.m. at Pete Downs Shop on East Church Street. 1/2 mile east of Big Star. Load from Chicago, all kinds of Glassware, bedspreads, cookware, dolls, radios, furniture and lots more. 28-1tp

GARAGE SALE: Saturday, 11th, 8 until 5, Jeans, Coats, Radio, Record Player, Boys Clothes, size 4-10, 500 and 502 Loveless Road. Leland Barnetts. 28-1tp

YARD SALE: 102 Adams Street, 2nd house West of College Street. Rain or shine. 8 until 5, material, carpet, jeans, children clothes, etc. Saturday Sept. 11th. 28-1tp

Legal Notice

IN THE CHANCERY COURT OF PRENTISS COUNTY, MISSISSIPPI

JOSEPH ANTHONY THRASHER, A MINOR BY AND THROUGH HIS NEXT FRIEND JOSEPH B. HILL, AND THE PRENTISS COUNTY DEPARTMENT OF PUBLIC WELFARE BY JOSEPH B. HILL, DIRECTOR

PLAINTIFFS

CIVIL ACTION, FILE NO. 13,441

JOE NABORS, PUTATIVE FATHER OF JOSEPH ANTHONY THRASHER

DEFENDANT

SUMMONS

TO: JOE NABORS, who is not to be found in the State of Mississippi after diligent search and inquiry personally made by Petitioners and whose whereabouts, place of abode, post office address and street address are unknown to Petitioners after having diligent search and inquiry.

You have been made Defendant in the lawsuit filed in this Court by Plaintiff, whose address is P.O. Box 352, Jackson, Mississippi 39205. The Complaint filed against you has initiated a civil action alleging abandonment of Joseph Anthony Thrasher and seeking termination of parental rights.

You are required to mail or hand deliver a copy of a written Answer either admitting or denying each allegation in the Complaint to Joe Gentile, Plaintiff's attorney, whose address is P.O. Box 352, Jackson, Mississippi 39205.

YOUR ANSWER MUST BE MAILED OR DELIVERED NOT LATER THAN THIRTY (30) DAYS AFTER THE 9th DAY OF SEPTEMBER, 1982, WHICH IS TWENTY-ONE (21) DAYS FROM THE DATE OF THE FIRST PUBLICATION OF THIS SUMMONS. IF YOUR ANSWER IS NOT SO MAILED OR DELIVERED, A JUDGEMENT BY DEFAULT MAY BE ENTERED AGAINST YOU FOR THE MONEY OR OTHER RELIEF DEMANDED IN THE COMPLAINT.

You must also file the original of your Answer with the Clerk of this Court.

PHILLIP COLE, CHANCERY CLERK PRENTISS COUNTY, MISSISSIPPI

BY: Irma Robinson, D.C.

Joe Gentile, Staff Attorney Division of Legal Services Mississippi State Department of Public Welfare P.O. Box 352 Jackson, Mississippi 39205 Telephone: 354-0341, ext. 311

Aug. 19, 26, Sept. 2, & 9, 1982 25-4TC

Legal Notice

TRUSTEE'S NOTICE OF SALE

Pursuant to the provisions of a certain Deed of Trust executed by Levi G. Lewis and Rhodia A. Lewis, and recorded in Trust Deed Book 123 on Page 207 of the records of Prentiss County, Mississippi, to secure a certain indebtedness therein mentioned to Baldwin State Bank, Baldwin, Mississippi on the 22nd day of September, 1979, I, as Trustee in said Deed of Trust, on the 24th day of September, 1982 at the West door of the Prentiss County Courthouse, Booneville, Mississippi, within legal hours, offer for sale at public outcry to the highest and best bidder, for cash, the following described property:

Part of the NE 1/4, Section 32, Township 6 South, Range 6 East, described as follows: Commencing at the SW corner of said 1/4 and run thence East 1,585.3 feet; thence North 784 feet to the North ROW of a public road and the true point of beginning; run thence North 13 degrees 10 minutes East 340 feet; thence North 75 degrees 40 minutes West 701.9 feet to a property line fence; thence South with said fence 313.4 feet more or less to the North ROW of said road; thence South 56 degrees 30 minutes East with said ROW 227.85 feet; thence South 79 degrees 33 minutes East with said ROW 521.4 feet more or less to the point of beginning.

Containing 4 acres, more or less. Such title conveyed as is vested in me as Trustee aforesaid. This, the 30th day of August, 1982.

TIMFORD, TRUSTEE

Sept. 2, 9, 16 & 23, 1982 27-4TC

Legal Notice

IN THE CHANCERY COURT OF PRENTISS COUNTY, MISSISSIPPI

RE: ESTATE OF TERRY WAYNE HATFIELD

NO. 13,427

NOTICE TO CREDITORS

Letters of Administration having been granted to the undersigned Administrator by the Chancery Court of Prentiss County, Mississippi, for the Estate of TERRY WAYNE HATFIELD, Deceased, on the 4th day of August, 1982, Notice is hereby given to all persons having claims against the said Estate of the said TERRY WAYNE HATFIELD, Deceased, to have the same probated and registered by the Clerk of said Court within ninety (90) days from the date of the first publication of this Notice, and that a failure for ninety (90) days will bar the claim.

Phillip Cole ADMINISTRATOR OF THE ESTATE OF TERRY WAYNE HATFIELD, DECEASED

Aug. 19, 26, Sept. 2, & 9, 1982 25-4TC

Legal Notice

ADVERTISEMENT FOR BIDS

TOWNHOUSE APARTMENTS, LTD. Owner

BOONEVILLE, MISSISSIPPI

Address

Sealed Bids for the construction of a 16 unit apartment complex (Clay Street Apartments), Booneville, Mississippi, will be by Mr. C.V. McCreary, General Partner, at Keenum & Keenum, Law Office, 301B College Street, Booneville, Mississippi, until 2:00 p.m. on Sept. 10, 1982, and then at said office publicly opened and read aloud. The CONTRACT DOCUMENTS may be examined at the following locations:

F.W. Dodge Plans Room -- Jackson, Mississippi

F.W. Dodge Plans Room -- Memphis, Tennessee

George A. Thomason, Architect -- Memphis, Tennessee

Copies of the CONTRACT DOCUMENTS may be obtained at the office of George A. Thomason, Architect, located at 44 North Second Street, Suite 502, Memphis, Tennessee, upon deposit of \$200.00 for one set.

Any Bidder, upon returning the CONTRACT DOCUMENTS promptly and in good condition, will be refunded the deposit. The deposit of the successful bidder will not be returned.

If additional plans and specifications are desired or if subcontractors desire same, they may be obtained upon deposit of \$200.00 per set. Upon return of plans and specifications within ten days in good condition, \$125.00 will be refunded.

All bidders must be licensed Contractors in accordance with City and State Laws and Acts now in effect in the State of Mississippi. Each bidder must deposit with his bid, security in the amount of 5 percent of the total amount of his bid, subject to conditions provided in the Information To Bidders.

August 18, 1982

DATE

GEORGE A. THOMASON, ARCHITECT

Aug. 26, Sept. 2 & 9, 1982 26-4TC

Legal Notice

LEGAL NOTICE

NOTICE OF HEARING ON PROPOSED EXPANSION OF THE CORPORATE LIMITS OF THE TOWN OF JUMPERTOWN, MISSISSIPPI.

TO ALL PERSONS INTERESTED IN, AFFECTED BY OR HAVING OBJECTIONS TO THE PROPOSED EXPANSION OF THE CORPORATE LIMITS OF THE TOWN OF JUMPERTOWN, MISSISSIPPI:

Notice is hereby given that a Petition has been filed in the Chancery Court of Prentiss County, Mississippi, in Cause No. 13,455 styled IN RE: EXPANSION OF THE CORPORATE LIMITS OF THE TOWN OF JUMPERTOWN, MISSISSIPPI, and that the Chancellor will on the 8th day of October, 1982, at 10:00 A.M. at the Courthouse in the City of Booneville, Mississippi, hear said Petition for the proposed expansion of the corporate limits of the Town of Jumpertown, Mississippi, by which Petition it is proposed to incorporate into the corporate limits of said municipality the following described property in Prentiss County, Mississippi, to-wit:

Part of the Southwest Quarter of Section 25, Township 4 South, Range 6 East, in Prentiss County, Mississippi, described as follows: Beginning at the Southwest corner of said Southwest Quarter and run thence North along the West boundary line thereof 80 rods; run thence East 160 rods to the Northeast corner of the South Half of said Southwest Quarter; run thence South along the East boundary line of said Southwest Quarter 80 rods; run thence West along the South boundary of said Southwest Quarter 160 rods to the point of beginning.

ALSO, Part of the Northwest Quarter of Section 34, Township 4 South, Range 6 East, in Prentiss County, Mississippi, described as follows:

Beginning at the Northwest corner of said Northwest Quarter and run thence South along the West boundary line thereof 80 rods; run thence East 160 rods to the Southeast corner of the North Half of said Northwest Quarter; run thence North 80 rods; run thence West along the North boundary line of said Northwest Quarter 160 rods to the point of beginning.

If you so desire to object or protest the above proposed expansion, you are hereby requested and directed to be present on the above day and date to register your objections.

WITNESS my signature and seal of office, this 31st day of August, 1982.

PHILLIP COLE, Chancery Clerk

Sept. 2, 9 & 16, 1982 27-3TC

Legal Notice

NOTICE TO CREDITORS OF THE ESTATE OF M.E. BREEDLOVE, Deceased.

No. 13,445

Letters Testamentary having been granted on the 23rd day of August, 1982, by the Chancery Clerk of Prentiss County, Mississippi, to the undersigned as Executrix of the Last Will and Testament of M.E. Breedlove, deceased, notice is hereby given to all persons having claims against the said Estate to present the same to the Clerk of said Court for probate and registration according to law within ninety (90) days from the date here of, or they will be forever barred.

This 26th day of August, 1982.

Minnie Lou Breedlove Donald Franks, Attorney

Aug. 26, Sept. 2, 9, & 16, 1982 26-4TC

Legal Notice

NOTICE TO CREDITORS

IN RE: LAST WILL AND TESTAMENT OF JAMES TERRELL TIDWELL

NO. 13,446

Letters Testamentary having been granted on the 24th day of August, 1982, by the Chancery Court of Prentiss County, Mississippi, to the undersigned upon the estate of James Terrell Tidwell, deceased, notice is hereby given to all persons having claims against said estate to present the same to the Clerk of the said Court for probate and registration, according to law, within ninety (90) days from this date or they will be forever barred. This the 24th day of August, 1982.

BERNICE HILL

GIFFORD, MOORE & BOLEN SOLICITORS FOR EXECUTRIX

Aug. 26, Sept. 2, 9 & 16, 1982 26-4TP

Legal Notice

NOTICE OF PUBLIC HEARING ON REAPPORTIONMENT OF SUPERVISORY AND JUSTICE COURT DISTRICT:

Pursuant to the Constitution of the United States and the Constitution and the laws of the State of Mississippi, the Board of Supervisors of Prentiss County is required to review the 1980 Decennial Census data provided by the United States Bureau of the Census to determine whether or not it is necessary to reapportion the County supervisory districts and justice court districts due to any inequality of population among the districts.

If the Board of Supervisors finds that such inequality is impermissible subject to the requirements of the Federal and State Constitutions and the State laws, it must then, by order, shift the population of the supervisory districts and justice court districts in order to adjust such inequalities.

The Prentiss County Board of Supervisors will hold a public hearing on this matter in Booneville, Mississippi, at the Prentiss County Board Room on September 13, 1982 from 2:00 P.M. to 7:00 P.M. The purpose of this hearing is to give the citizens of Prentiss County interested individuals, organizations and groups of citizens an opportunity to express their views on this subject.

A map of the proposed reapportionment of the supervisory districts and the justice Court Districts prepared by the Board of Supervisors, along with census data and maps will be available in the Board of Supvisory Room in the Prentiss County Courthouse at Booneville, Mississippi. Please note that Prentiss County will only have two (2) Justice Court Districts due to the recent changes in State law.

The Board of Supervisors urges that testimony given at this hearing be as specific as possible and thus suggest some guidelines. Of course, any concerned citizens and citizens groups are welcome to express any views provided they are relevant to the Board's purpose. The guidelines are:

(a) Inform the Board of Supervisors of the geographic, economic or other community interest that may exist within supervisory districts or justice court Districts that should bear on the plan of the Board of Supervisors;

(b) Suggest criteria to be used in the determination of where the lines are to be drawn;

(c) Submit a plan or plans on proposed reapportionment of supervisory and Justice Court Districts;

(d) Although the Board of Supervisors has not determined at this point in time what the maximum allowable deviation in population between the most populous and least populous district may be, you should be advised that counsel has informed the Board of Supervisors that at this time it should not consider a total or partial plan that will result in a 5 percent deviation as among the various districts.

The Board of Supervisors encourages the submission of a written statement and brief summary of this statement at the public hearing.

The Board of Supervisors encourages interested citizens and citizens groups to contact the staff of the Board of Supervisors for information, or assistance in helping to prepare testimony, submitting plans or any other data.

Any citizen desiring further information is requested to write or call Attorney Tommy Dexter Cadle, Attorney for the Board of Supervisors at the following address and/or phone number:

Attorney Tommy D. Cadle Post Office Box 724 Booneville, MS 38829 (601) 728-2131

Sept 9, 1982 28-1TC

Legal Notice

Notice

The Prentiss County Board of Education will accept sealed bids for 300 Student Desks, 6 Laminating Machines, 6 Otto Machines, and 6 Fire Proof File Cabinets until 5:00 P.M., Friday, September 24, 1982. Bids should be submitted to the County Superintendent of Education's Office in the Courthouse. Specifications may be obtained at the Educational Service Center, Hwyway 30 Bypass, or by calling 728-4632. The board reserves the right to reject any and all bids.

Lex Cain, Secretary Prentiss County Board of Education

September 9, 16, 1982 28-2TC

LAND POSTED

ALL LAND OWNED, MANAGED OR LEASED BY PERSONS LISTED BELOW IS POSTED AGAINST HUNTING, FISHING, TRESPASSING, LIVESTOCK RUNNING AT LARGE AND DUMPING GARBAGE.

J.O. Wheeler 7-15-83 William R. & Lola S. Walden 7-22-83

Leroy Livingston 7-16-83 W.W. Jumper 11-19-82

Charles Livingston 7-16-83 Louise Putt 11-19-82

Wyatt Breedlove 8-26-83 Johnny Sweeney 11-19-82

Billy Potts 8-19-83 Leland Davis 11-19-82

H.L. Brinkley, Sr. 8-27-82 Wayne Strickland 11-19-82

Julian Johnson 9-4-82 Ellis Thornton 11-19-82

Mrs. Ivy Ricks 9-4-82 Orlander Lancaster 11-19-82

Mrs. Travis H. Taylor 9-10-82 Ellie Baggett 11-19-82

David E. Chase 9-17-82 Mrs. Oliver Eaton 11-19-82

Roscoe Ricks 9-18-82 Mrs. Hugh Donald Eaton 11-19-82

Mrs. Rubin Micheals 11-19-82

Mrs. Herbert Hardy 9-18-82 Noble Williams 11-24-82

Houston Pharr 9-24-82 Willie Cox 11-25-82

Arlis M. Harris 10-1-82 Vernon Jones 12-3-82

Mrs. Clyde Gardner 10-1-82 Ila Vines 12-3-82

Homer Cole 10-1-82 J.C. Yates 12-17-82

L.W. Walden 10-5-82 Cecil Gann 12-17-82

Eithel Hurd 8-5-83 John Wayne Stutts 12-17-82

Harold Ranks 10-12-82 Judy Alexander Witt 12-17-82

Gladys Percy & Wilbur Lee Fletchall 10-15-82 Carmon Breedlove 1-7-83

R.C. Rice 10-15-82 H.H. Green 1-7-83

Hubert Tennyson 10-15-82 Mrs. Roy McElyea 1-7-83

J.R. Counce 10-15-82 Luther Moore 1-7-83

Frank Frasier 10-15-82 Nellie Moore 1-7-83

Donald Tigrett 10-29-82 Martha Holloway Cartwright 1-14-83

Cayce Depoyster 10-29-83 Mrs. Earl White 1-21-83

Edwin D. Ozbirn 10-29-83 J.G. Cleveland 1-21-83

J.P. Sparks 11-1-82 W.D. Kernell 1-28-83

R.C. Tice 11-10-82 Martha H. Furtick 2-4-83

Alvin E. Glenn, Jr. 11-12-82 E.H. Stringer 2-4-83

Nancy B. Long 11-12-82 Lex Houston 2-4-83

Johnny Johnson 11-19-82 Jelena Green 2-4-83

Nell Davis 11-19-82 Clyde Higgaon 2-14-83

L.Q. Jackson 11-19-82 Mrs. Bolivar Rogers 2-18-83

Mrs. Frank Smart 11-19-82 Gladys Cartwright 2-26-83

W.L. Hall 11-19-82 Otis Stevens 3-1-83

Illa Mae Clements 11-19-82 Wynna Bennett 3-11-83

Quitman Johnson 11-19-82 Sylvester Smith 3-11-83

James E. Windham 11-19-82 Dove Runions 3-18-83

Mattie Glen Wren 11-19-82 M M D.T. Thornton 4-1-83

Benny Eaton 11-19-82 Hubert H. Lambert 4-8-83

Mrs. W.C. Davis 11-19-82 Joseph Jackson 4-8-83



THIS AD GOOD THRU
SEPTEMBER 15, 1982.

BIG STAR

WALDEN-ROWLAND
910 EAST CHURCH STREET
BOONEVILLE, MISS.

\$30.00
PURCHASE
REQUIRED
TO REDEEM
BOTH
\$15.00
PURCH.
ITEMS



EACH

**COKE
OR
PEPSI**

2-LITER

75¢

NO LIMIT



HYDE PARK

**CHEESE
SINGLES**

12-OZ. PKG.
\$1.39



MERIT SALTINES

CRACKERS

LB. BOX
49¢

Quality Controlled Fresh

Ground Beef

3-lbs.
or
more
lb.

\$1.09

LB.





USDA CHOICE BEEF

ROUND STEAKS

\$1.59

LB.

GRADE A Fryer Thighs	lb.	58¢	KRAFT MACARONI & CHEESE Dinners 7 1/4-OZ.	3/\$1.00
GRADE A Fryer Drumsticks	lb.	78¢	RONCO Spaghetti 12 oz.	59¢
Corn King Wieners	12-oz. pkg.	99¢	KRAFT ALL FLAVORS Bar-B-Que Sauce 18 oz.	69¢
Corn King Bologna	12-oz. pkg.	99¢	CHICKEN-O-SEA Tuna OIL OR WATER PACK 6 1/2 oz.	79¢
HENS HYDE PARK SELF BASTING	lb.	59¢	SAFEGUARD Bar Soap bath size	89¢
BRYAN Juicy Jumbos 16 oz.		\$1.69	CHICKEN STEW OR DUMPLINGS Sweet Sue 24 oz.	89¢
CHUNK Slab Bacon SLICED FREE	lb.	\$1.59	Kelly's Viennas 5-OZ. CAN	2/\$1.00
FRESH CUT Fryer Breast	lb.	\$1.09	SHOWBOAT Pork 'N' Beans 14-OZ. CAN	3/97¢
Shrimp Basket 8-oz. pkg.		\$1.79	DOUBLE LUCK Green Beans 16-OZ. CAN	4/\$1.00
MOORE'S Sausage	lb.	\$1.69	Martha White Flour 5-lb. bag	89¢
BONELESS USDA CHOICE Round Steak	lb.	\$1.79	Martha White Meal 5-lb. bag	99¢
USDA CHOICE Sirloin Tip or Rump Roast	lb.	\$1.99	GRAPE-APPLE Bama Jelly 2-lb. jar	99¢

HYDE PARK

**LIQUID
BLEACH**

79¢

GALLON
JUG



**WONDER
BREAD**

24-OZ. LOAF

79¢





KRAFT PARKAY

**STICK
OLEO**

2 1-LB.
PKGS.

49¢

WITH COUPON & \$15.00 ADDIT. PURCHASE

KRAFT SALAD DRESSING

MIRACLE WHIP

QT. JAR

79¢

WITH COUPON & \$15.00 ADDIT. PURCHASE



— DAIRY —		— FROZEN FOOD —		— GENERICS —		FRESH PRODUCE DEPARTMENT	
KRAFT Orange Juice 1/2 gal.	\$1.79	McKENZIE FROZEN Vegetable Gumbo 16 oz.	89¢	Peanut Butter 18-oz. jar	99¢	TENNESSEE Red or Gold Apples 3-lb. bag	99¢
KRAFT SHREDDED Mozzarella 4 oz.	79¢	BOOTH Frozen Perch 16 oz.	\$1.99	Dish Detergent 32 oz.	65¢	Seedless Grapes lb.	79¢
Kraft Velveeta 2-lb. box	\$3.59	MICRO-WAVE Popcorn 16 oz. box	\$1.39	COLA, GRAPE, ORANGE Soft Drinks 12-OZ. CAN	5/\$1.00	Sweet Potatoes 5 lbs. for	\$1.00
<div><p>Crown Point by ANCHOR HOCKING</p><p>This Week's Special</p><p>44¢</p><p>Juice</p><p>THIS WILL BE THE LAST WEEK TO COMPLETE YOUR SET OF CROWN POINT SELECTIONS!</p></div>		Richtex Shortening 42 oz.	\$1.29	GENERIC Strawberry Preserves 2 lbs.	\$1.29	Sweet Ripe Peaches lb.	79¢
		Hunt's Ketchup 32 oz.	\$1.09	Glad Wrap 300' roll	\$1.49	U.S. NO. 1 Red Potatoes 10-lb. bag	99¢
		BLUE PLATE Mayonnaise qt. jar	\$1.29	Cheer family size jumbo	\$6.69	Tomatoes lb.	49¢
		FRENCH ITALIAN 1000 ISLAND Kraft Dressings 8-oz. size	79¢	White Syrup 32 oz.	\$1.09		
		VLASIC Kosher Spears 16-oz. jar	89¢	LUCKY LEAF Apple Juice 48 oz.	\$1.49		
		McCORMICK Black Pepper 4 oz.	79¢				

WALDEN-ROWLAND

**Kraft Parkay
Stick Oleo**

2 1-lb. Pkgs. **49¢**

With This Coupon & \$15.00
Additional Grocery Purchase
Excluding Milk, Tobacco.
Expires September 15, 1982.
Limit One Coupon Per Customer.

WALDEN-ROWLAND

**Kraft
Miracle Whip**

32 oz. Jar **79¢**

With This Coupon & \$15.00
Additional Grocery Purchase
Excluding Milk, Tobacco.
Expires September 15, 1982.
Limit One Coupon Per Customer.

WALDEN-ROWLAND

**Hellmanns
Mayonnaise**

32 oz. **\$1.79**

9-12

With This Coupon Good Only
At Big Star. Expires September
15, 1982. Limit One Coupon
Per Customer.

ICEBERG

LETTUCE

HEAD

ONLY 39¢

**Crisp
Solid**

THRIFTY
PRICED!



THOUGHT FOR THE WEEK

By Charles L. Potts

Hello Lord...It's Me Again

Luke 11:2—"Our Father . . . "

...and aren't we all about alike. Did you pray today? Busy, Busy, busy is the order of the day. It's back to school time... wait til I catch my breath. Even those who wear the "cloth" will admit to this hectic pace. And yet... the God of our faith is wonderful! Someone has suggested that God must have a real sense of humor to put up with some of our antics. He may even turn his head for an occasional smile when he hears... "Hello Lord... it's me again." Not that we don't believe... we do, but, we are so busy.

Now, who are we kidding? Whose game are we playing? The God of our faith is all powerful. He is the source of everything... "In the beginning God created..." (Gen. 1). "Before the mountains were brought forth, or even thou hadst formed the earth and the world, even from everlasting to everlasting, thou art God (Ps. 90:2). In Him... "we live and move and have our being" (Acts 17:28). But his highest work is not seen in creation and rule... but in His love, truth, and righteousness overcoming evil and bringing in the kingdom of God. Its highest expression is in Christ, who is "the power of God unto

salvation" (Rom. 1:16). The truth is, God knows all about us and our timidity and lack of faith... and its true wisdom that predicts the present hour for high level commitment to the power of our Lord's salvation.

...and also the very heart of our faith teaches us that God is good. His goodness and power are one. We pray "Our Father who are in heaven." Here "heaven" indicates the power of God, and "Father" his goodness. Our prayer extends to that power which is good. We also are persuaded that this power that runs and rules the universe is good. The goodness of God is holiness... that is, lifted above sin. It is justice and righteousness and as such it is forever set against evil. It is love seeking to give, to save, to bestow on his children his own very life. His love is pure and unselfish... does not depend on our deserving. We know what the Father is like for we have seen his spirit in his Son Jesus Christ.

Hello Lord... it's me again. I believe Lord... help where I need it most... to learn where important things belong.



Charles L. Potts, Pastor
First United
Methodist Church
Booneville, Miss.

This page is possible through the request and cooperation of interested area ministers. It is brought to you through the support of the businesses listed below.

Banner-Independent

Booneville Banking Association

BANK OF MISSISSIPPI
FIRST CITIZENS NATIONAL BANK
THE PEOPLES BANK & TRUST CO.

Coca-Cola—Corinth
"COKE IS IT"

Davidson Discount Pharmacy
728-4401

Farm Bureau Insurance
LIFE-AUTO-FIRE

Hodges Printing

"SERVING YOU IS A PRIVILEGE WE APPRECIATE"
728-6476

Gold Bond Exterminators
JIMMY MURPHY, MANAGER

McMillan Funeral Home
83 YEARS OF SERVICE

Mechanical & Electrical Supply, Inc.

Booneville Tile Co.
728-6627

Prentiss Manufacturing

Salts Funeral Home

SERVING YOU BECAUSE WE CARE

Sonic Drive-In
JIMMY AND ANN FISHER

New Orleans Famous Fried Chicken
JIMMY AND ANN FISHER

S & J Ready-Mix, Inc.
728-4431

Schweiger Furniture Co.
FASHIONS IN FURNITURE

Baptist

BOONEVILLE FIRST FREE WILL
BAPTIST CHURCH
202 N. Lake St., Luther Gibson, Pastor

SUNDAY: Sunday School, 10:00 a.m.; Morning
Worship, 11:00 a.m.; Evening Worship 6:00 p.m.
WEDNESDAY: Church Training and Bible Study, 7:00
p.m.

CALVARY BAPTIST CHURCH
Corner Main & Broad Sts., R.J. Bostick, Pastor
SUNDAY: Sunday School, 9:45 a.m.; Morning
Worship, 11:00 a.m.; Training House, 5:00 p.m.;
Evening Worship, 6:00 p.m. WEDNESDAY: Bible
Study, 7:00 p.m.

CASEY CREEK BAPTIST CHURCH
Off Hwy. 366, Harvey Reeves, Pastor
SUNDAY: Sunday School, 10:00 a.m.; Morning
Worship, 11:00 a.m.; Evening Worship, 6:00 p.m.

CANDLERS CHAPEL BAPTIST CHURCH
Pastor F.A. Collins
SUNDAY: Sunday School 10:00 a.m. Training 5:30
p.m., Preaching 6:00 p.m.

CRESTWOOD BAPTIST
Hwy. 4 East, Jerry Mitchell, Pastor
SUNDAY: Sunday School 9:30 a.m., Worship 10:30
a.m., Training Union 5:30 p.m., Worship 6:00 p.m.

EAST BOONEVILLE BAPTIST CHURCH
East Church St., Wayne Foropoulos, Pastor
SUNDAY: Sunday School 9:45 a.m., Worship Hour
11:00 a.m., Church Training 5:00 p.m., Worship 6:00
p.m. WEDNESDAY: Worship 7:00 p.m.

EAST PRENTISS BAPTIST CHURCH
Booneville, Kenneth Bishop, Pastor
SUNDAY: Sunday School 10:00 a.m., Worship
Service 11:00 a.m., Training Union 6:00 p.m., Worship
Service 7:00 p.m. WEDNESDAY: Bible Study 7:00
p.m.

CALVARY FREEWILL BAPTIST MISSION
Located in the old Jacinto Supply Building
Pastor, Rev. Travis Smith
SUNDAY: Sunday School 10:00 a.m., Morning
Worship 11:00 a.m., Evening Worship 5:00 p.m.,
WEDNESDAY: Evening service 7:00 p.m.

FIRST BAPTIST CHURCH
401 West Church St., Dr. Bill K. Duncan, Pastor
SUNDAY: Sunday School (Broadcast WBIP) 9:45
a.m., Morning Worship 11:00 a.m., Church Training
6:00 p.m., Evening Worship 7:00 p.m. WEDNESDAY:
Prayer Meeting 7:00 p.m.

FORKED OAK BAPTIST CHURCH
Route 6, Horace McCombs, Pastor
SUNDAY: Sunday School 10:00 a.m., Worship 11:00
a.m., Training Union 6:00 p.m., Preaching 6:30 p.m.
WEDNESDAY: Prayer Service 7:00 p.m.

GASTON BAPTIST CHURCH
Gaston-Carolina Road, Milton Koon, Pastor
SUNDAY: Sunday School 9:30 a.m., Worship 10:30
a.m., Church Training 6:00 p.m., Worship Service 6:45
p.m. WEDNESDAY: Prayer Meeting 7:00 p.m.

GRACE INDEPENDENT BAPTIST
Franktown, Nelson Hadley, Pastor
SUNDAY: Sunday School 10:00 a.m., Morning
Worship 11:00 a.m., Evening Worship 6:00 p.m.
WEDNESDAY: Prayer Meeting 7:00 p.m.

JONES CHAPEL FREE WILL BAPTIST
Jacinto-Altitude, Rev. Paul Long, Pastor
SUNDAY: Sunday School 10:00 a.m., Morning
Worship 11:00 a.m., Evening Worship 5:00 p.m.

LITTLE BROWN MISSIONARY
BAPTIST CHURCH
Near Hobo Station, Johnny Sherrill, Pastor
SUNDAY: Sunday School 10:00 a.m., Worship
Service 11:00 a.m., Afternoon Services 5:00 p.m.
WEDNESDAY: Prayer Meeting 7:00 p.m.

LITTLE BROWN FREE WILL BAPTIST
Route 1, New Site, Gene Gilbert, Pastor
SUNDAY: Sunday School 10:00 a.m., Morning
Worship 11:00 a.m., Evening Worship 7:00 p.m.
WEDNESDAY: Prayer Meeting and C.T.S. 7:00 p.m.

LITTLE CREEK MISSIONARY BAPTIST
Marietta, Elbert Ray Bennett, Pastor

SUNDAY: Sunday School 10:00 a.m., Morning
Worship 11:00 a.m., Training Union 5:00 p.m., Evening
Worship 5:30 p.m.

MARTIN HILL FREE WILL BAPTIST CHURCH
Route 5, Hwy. 30 East, Johnny Sexton, Pastor
SUNDAY: Sunday School 10:00 a.m., Morning
Worship 11:00 a.m., Evening Worship 6:00 p.m.
WEDNESDAY: Church Training and Bible Study 7:00
p.m.

MT. PLEASANT MISSIONARY BAPTIST
Altitude, Bro. Truman Strickling, Pastor.

SUNDAY: Sunday School 10:00 a.m., Worship
Service 11:00 a.m., Evening Services 5:00 p.m.
WEDNESDAY: Prayer Meeting 6:30 p.m.

MT. PISGAH FREE WILL BAPTIST
Holliis Southerland, Pastor
SUNDAY: Sunday School 10:00 a.m., Morning
Worship 11:00 a.m., Evening Worship 6:00 p.m.
WEDNESDAY: C.T.S. and Bible Study 7:00 p.m.

NEW BURTON BAPTIST CHURCH
Terry Scott, Pastor
SUNDAY: Sunday School 10:00 a.m., Worship 11:00
a.m., Training Union 5:30 p.m., Worship 6:30 p.m.
WEDNESDAY: Night Services 6:30 p.m.

NEW LEBANON FREE WILL BAPTIST
Highway 364, Bro. J.T. Prince, Pastor

SUNDAY: Sunday School 10:00 a.m., Morning
Worship 11:00 a.m., Evening Worship 5:30 p.m.
WEDNESDAY: Church Training and Bible Study 6:30
p.m.

NEW SITE BAPTIST
New Site, James Hulton Bishop, Pastor
SUNDAY: Sunday School, 1st and 3rd Sunday: 1:00
p.m.; 2nd and 4th Sunday: 10:00 a.m., Preaching, 1st
and 3rd Sunday: 2:00 p.m.

OAK HILL BAPTIST CHURCH
Blackland Community, Bro. Marlon Payne
SUNDAY: Sunday School 10:00 a.m., Morning
Worship 11:00 a.m., Training Union 6:00 p.m., Evening
Worship 7:00 p.m. WEDNESDAY: Prayer Meeting
7:00 p.m.

OSBORNE CREEK BAPTIST CHURCH
Route 2, Pastor Dr. Bill K. Duncan
SUNDAY: Worship Services, 2nd and 4th Sunday:
9:30 a.m., Sunday School every Sunday 10:30 a.m.

PINEY GROVE BAPTIST CHURCH
Route 1, Bro. Eugene Tennonson, Pastor
SUNDAY: Sunday School 10:00 a.m., Morning
Worship 11:00 a.m., Sunday Evening 6:00 p.m.

SMITH'S CHAPEL FREE WILL BAPTIST
Jacinto Road, Danny Short, Pastor
SUNDAY: Sunday School 10:00 a.m., Worship 11:00
a.m., Sunday night 6:30 p.m. WEDNESDAY: Church
Training and Bible Study 7:00 p.m.

WHEELER BAPTIST CHURCH
Wheeler, Danny Bullock, Pastor
SUNDAY: Bible Study 9:45 a.m., Morning Worship
10:55 a.m., Evening Worship 6:00 p.m. WEDNESDAY:
Bible Study 7:00 p.m.

WHEELER PRIMITIVE BAPTIST CHURCH
North of Wheeler School, James R. White, Elder
SUNDAY: Bible Study 10:00 a.m., Preaching 11:00
a.m.

JUMPERTOWN BAPTIST MISSION
Jumpertown, Chris Burrows, Pastor

SUNDAY: Sunday School 9:30 a.m., Morning
Worship 10:30 a.m., Church Training 5:30 p.m.,
Evening Worship 6:15 p.m. WEDNESDAY: Midweek
Prayer Meeting 6:00 p.m.

MARIETTA CALVARY BAPTIST CHURCH
Marietta, Horace Barnes, Pastor

SUNDAY: Sunday School 10:00 a.m., Worship
Service 11:00 a.m., Night Service 6:00 p.m. WED-
NESDAY: Night Service 7:00 p.m.

THRASHER BAPTIST CHURCH
Thrasher, Dave Smith, Pastor

SUNDAY: Sunday School 9:30 a.m., Worship 10:15
a.m., Church Training 6:30 p.m., Worship Service 7:15
p.m. WEDNESDAY: Prayer Meeting 7:00 p.m.

Church Of Christ

BOONEVILLE CHURCH OF CHRIST
Highway 45 North, Doug Greenway, Minister

SUNDAY: Sunday School 9:45 a.m., Sunday Worship
10:35 a.m., Evening Worship 6:00 p.m. WEDNESDAY:
Bible Study 7:00 p.m.

CARTERS CHAPEL CHURCH OF CHRIST
Highway 364 E., Altitude Rd., G.T. Pharr, Minister
SUNDAY: Bible Study 9:30 a.m., Worship 10:00
a.m., Evening Worship 5:00 p.m. WEDNESDAY: Bible
Study 7:00 p.m.

HILLS CHAPEL CHURCH OF CHRIST
6 Miles East of Booneville, Hwy. 30 E.
Brother Charles Leonard, Minister
SUNDAY: Sunday School 9:45 a.m., Worship 10:45
a.m., Evening Worship 6:00 p.m. WEDNESDAY: Bible
Study 7:00 p.m.

MARIETTA CHURCH OF CHRIST
Marietta, Richard Gooch, Minister
SUNDAY: Sunday School 9:45 a.m., Worship 10:30
a.m., Evening Worship 6:00 p.m. WEDNESDAY: Bible
Study 7:30 p.m.

JUMPERTOWN CHURCH OF CHRIST
Jumpertown
Bro. Troy McNutt, Minister
Bro. Oscar Clark, Minister

SUNDAY: Sunday School 10:00 a.m., Sunday
Evening 5:30 p.m. WEDNESDAY: Bible Study 6:00
p.m.

JACINTO CHURCH OF CHRIST
Jacinto, J.T. Smith, Minister

SUNDAY: Sunday School 10:00 a.m., Worship 11:00
a.m., Evening 5:30 p.m. WEDNESDAY: Mid-Week
Bible Study 6:30 p.m.

NEW BETHEL CHURCH OF CHRIST
1 Mile west of New Site, on Hwy. 4
Lee Cole, Minister
SUNDAY: Bible Study 9:30 a.m., Worship 10:30
a.m., Evening 6:00 p.m. WEDNESDAY: Bible Study
7:00 p.m.

NORTH RIENZI CHURCH OF CHRIST
Rienzi, Jerry Childs, Minister
SUNDAY: Bible Study 10:00 a.m., Worship 10:45
a.m., Sunday Night 6:30 p.m. WEDNESDAY: Bible
Study 7:30 p.m.

OAK RIDGE CHURCH OF CHRIST
Blackland Community, Ernest Walker, Minister

SUNDAY: Bible Class 9:30 a.m., Worship 10:30 a.m.,
Sunday night 5:30 p.m. WEDNESDAY: Wednesday
night 7:00 p.m.

SNOWDOWN CHURCH OF CHRIST
Jim Archer, Minister

SUNDAY: Bible Classes 10:00 a.m., Worship 11:00
a.m., Evening Worship 6:00 p.m. WEDNESDAY: Mid-
Week Bible Study 7:00 p.m.

ROARING HOLLOW CHURCH OF CHRIST
East of New Site, James Wroten, Minister
SUNDAY: Bible Study 9:30 a.m., Worship 10:30
a.m., Evening 6:00 p.m. WEDNESDAY: Study 7:00
p.m.

STUTTS CHAPLE CHURCH OF CHRIST
1 Mile W. of Harris Skating Rink, Hwy. 45 N.
Robert C. Tice Sr., Minister
SUNDAY: Bible Study 10:00 a.m., Preaching 11:00
a.m.

WEST BOONEVILLE CHURCH OF CHRIST
Highway 4 West, Ward Hogland, Minister
SUNDAY: Bible Study 9:45 a.m., Worship 10:30
a.m., Evening Worship 6:00 p.m. WEDNESDAY: Bible
Study 7:00 p.m.

ZION'S REST CHURCH OF CHRIST
Preacher: Grady Wigginton
Hwy. 371, Marietta Community
SUNDAY: Bible Study 9:30 a.m., Worship 10:30
a.m., Evening Worship 5:00 p.m. WEDNESDAY: Mid-
Week Bible Study 7:00 p.m.

Church Of God
BOONEVILLE CHURCH OF GOD
Corner S. Lake & Hatchie St., James Wells, Pastor

SUNDAY: Sunday School 10:00 a.m., Worship
Service 11:00 a.m., Evening Worship 6:00 p.m.
WEDNESDAY: Family Training Hour 7:00 p.m.

CANAAN ASSEMBLY OF GOD
400 Marietta St., Gerald Whitaker, Pastor

SUNDAY: Sunday School 10:00 a.m., Morning
Worship 11:00 a.m., Evening Worship 6:00 p.m.
TUESDAY: Bible Study 7:00 p.m.

CHURCH OF GOD

Wheeler, Allen Smith, Pastor

SUNDAY: Sunday School 10:00 a.m., Sunday Worship
11:00 a.m., Evening 6:00 p.m. WEDNESDAY: Family
Training Hour 7:00 p.m.

INDEPENDENT CHURCH OF GOD
North Lake & Terry St., Austin Shook, Pastor

SUNDAY: Sunday School 10:00 a.m., Morning
Worship 11:00 a.m., Evening Worship 6:45 p.m.
WEDNESDAY: Prayer Meeting 7:00 p.m.

MARIETTA CHURCH OF GOD OF PROPHECY
Florence Ables, Pastor

SUNDAY: Sunday School 10:00 a.m., Morning
Worship 11:00 a.m., Youth Service 6:00 p.m., Evening
Worship 7:00 p.m. WEDNESDAY: Prayer Meeting
7:00 p.m.

MT. OLIVE CHURCH OF GOD
Route 6, Booneville, Andrew L. Marshall, Pastor

SUNDAY: Sunday School 9:45 a.m., Morning
Worship 11:00 a.m., Worship Service 5:00 p.m.

Church Of God And Christ

NORTHEAST MISSISSIPPI
CHURCH OF GOD AND CHRIST
Hwy. 30 East at 364 Intersection
B.R. Nunley and Tulon L. Jackson, Ministers

ASSEMBLING: Sunday 10:00 a.m. and 7:00 p.m.
WEDNESDAY: 7:30 p.m.

Bible Church

LAKEVIEW BIBLE CHURCH
Meadow Creek Road, Bobby White, Pastor

SUNDAY: Sunday School 10:00 a.m., Morning
Worship 11:00 a.m., Evening Worship 5:30 p.m.
WEDNESDAY: Prayer Meeting and Bible Study 7:00
p.m., SATURDAY: Young peoples service 7:00 p.m.

Catholic

INFANT JESUS OF PRAGUE CATHOLIC
Hwy. 45, 3 mi. South of Booneville
Charles Flood, Administrator

SATURDAY: 1st and 3rd and 5th confessions 4:5
p.m.; SUNDAY: Mass 9 a.m., Religious Instructions
younger children 10:00 a.m.; Jr. and Sr. High School.
WEDNESDAY: 6:30 p.m.

Mormon

THE CHURCH OF JESUS CHRIST
OF LATTER-DAY SAINTS
George E. Allen Road, J.C. Morris, Bishop

SUNDAY: 9:00 a.m. Sacrament Service; 10:20 a.m.
Priesthood, Relief Society, Primary; 11:20 a.m.
Sunday School. MONDAY: Family Home Evening.
WEDNESDAY: 6:30 p.m. Scouting; 6:30 p.m.
Seminary; 6:30 p.m. Relief Society Home Making
Meeting - (first Wednesday only); 7:30 Youth Ac-
tivities.

United Methodist

BLYTHES CHAPEL
Blythes Chapel Rd., Ronald Wenzel, Pastor

SUNDAY: Sunday School 10:00 a.m., Worship
Service 11:00 a.m., MYF 6:00 p.m., Church Service
7:00 p.m. WEDNESDAY: Bible Study 7:30 p.m.

CAROLINA UNITED METHODIST
Route 3, James P. Perry, Pastor

SUNDAY: Sunday worship 1st Sunday 11:00 a.m.,
2nd Sunday 10:00 a.m., 3rd Sunday 6:00 p.m., 4th
Sunday 10:00 a.m.

CHRIST UNITED METHODIST
Rt. 2, Blackland, Paul Daniel, Pastor

SUNDAY: Sunday School 10:00 a.m., Morning Worship
11:00 a.m., UMYF 6:00 p.m., Evening Worship 7:00
p.m. Wednesday: Prayer Meeting 7:00 p.m.

CROSS ROADS UNITED METHODIST
Route 3, James P. Perry, Pastor

SUNDAY: Sunday Worship 1st Sunday 10:00 a.m.,
2nd Sunday 6:00 p.m., 3rd Sunday 11:00 a.m., 4th
Sunday 6:00 p.m. WEDNESDAY: Prayer Meeting 5:30
p.m.

FIRST UNITED METHODIST CHURCH
Booneville, Charles L. Potts, Minister

SUNDAY: Church School 9:45 a.m., Morning
Worship 11:00 a.m., UMYF 5:30 p.m., Junior
Fellowship 5:00 p.m., Evening Worship 7:00 p.m.
WEDNESDAY: Mid-Week Prayer 6:30 p.m.

GRACE UNITED METHODIST CHURCH

East Church St., C.D. Edge, Pastor

SUNDAY: Sunday School 9:45 a.m., Morning
Worship 11:00 a.m., UMYF 6:30 p.m., Evening Wor-
ship 7:00 p.m. THURSDAY: Bible Study 7:30 p.m.

JUMPERTOWN UNITED METHODIST
James P. Perry, Pastor

SUNDAY: Sunday Worship 1st Sunday 7:00 p.m., 2nd
Sunday 11:00 a.m., 3rd Sunday 10:00 a.m., 4th Sunday
11:00 a.m., 5th Sunday 11:00 a.m. WEDNESDAY:
Prayer Meeting 6:30 p.m.

LAMBS CHAPEL INDEPENDENT METHODIST
Jumpertown, W.E. Sharp, Pastor
Gene Coltharp, Associate Pastor

SUNDAY: Sunday School 10:00 a.m., Worship 1st
Sunday 11:00 a.m., Bro. Sharp, 3rd Sunday Evening
6:30 p.m., Bro. Coltharp, WEDNESDAY: Bible Study
6:30 p.m.

LIBERTY UNITED METHODIST CHURCH
Hwy. 30 East, C.D. Edge, Pastor

SUNDAY: Sunday School 9:00 a.m., Morning Wor-
ship 10:00 a.m., UMYF 6:00 p.m. THURSDAY: Bible
Study 6:30 p.m.

MARIETTA UNITED METHODIST CHURCH
Jimmy M. Glover, Pastor

SUNDAY: Sunday School 10:30 a.m., Worship ser-
vice 9:30 a.m., 1st, 3rd and 4th Sundays.

MEADOW CREEK UNITED
METHODIST CHURCH
Jimmy M. Glover, Pastor

SUNDAY: Worship services 9:30 a.m., 2nd Sunday,
12:30 p.m. 4th Sunday, 11:00 a.m., 5th Sunday.

MT. NEBO UNITED METHODIST CHURCH
Jimmy M. Glover, Pastor

SUNDAY: Worship Services: 12:15 p.m. 1st and 3rd;
9:30 a.m. 5th Sunday.

WHEELER UNITED METHODIST
Wheeler, Tim Green, Pastor

SUNDAY: Sunday School 10:00 a.m., Morning
Worship 11:00 a.m., Evening Worship 2nd and 4th
Sundays 6:00 p.m. WEDNESDAY: Mid-Week Prayer
7:00 p.m.

RIENZI UNITED METHODIST
Rienzi, Ms., Gerald Carpenter, Pastor

SUNDAY: 1st and 3rd Sundays, 11:00 a.m., 2nd and
4th Sunday, 6:00 p.m.

PISGAH
Gerald Carpenter, Pastor

SUNDAY: 1st and 3rd Sundays, 9:45 a.m., 2nd and
4th Sundays, 11:00 a.m.

BETHEL
Gerald Carpenter, Pastor

SUNDAY: 1st and 3rd Sundays, 9:45 a.m., 2nd and
4th Sundays, 5:00 p.m.

THRASHER
Gerald Carpenter, Pastor

SUNDAY: 1st and 3rd Sundays, 5:00 p.m., 2nd and
4th Sundays, 9:45 a.m.

SILOAM UNITED METHODIST CHURCH
Jimmy M. Glover, Pastor

SUNDAY: Sunday School 10:00 a.m. each Sunday,
Worship Services 11:00 a.m., 1st, 2nd, 3rd and 4th
Sundays.

EMMANUEL UNITED PENTECOSTAL CHURCH
Hwy. 4 East, E.L. Spence, Pastor

SUNDAY: Sunday morning 10:00 a.m., Morning
Worship 11:00 a.m., Youth Service 4:30 p.m., Evening
Worship 6:00 p.m. THURSDAY: Prayer and Bible
Study 7:15 p.m.

FIRST PENTECOSTAL CHURCH
204 North Lake St., Larry Hill, Pastor

SUNDAY: Sunday School 10:00 a.m., Morning
Worship, (Broadcast WBIP F.M.) 11:00 a.m., Youth
Fellowship 5:15 p.m., Evening Worship 6:00 p.m.
WEDNESDAY: Prayer and Bible Study 7:00 p.m.

Presbyterian

BOONEVILLE PRESBYTERIAN
West George E. Allen Drive, Booneville

SUNDAY: Sunday Morning Worship 9:00 a.m.,
Sunday School 10:00 a.m.

THE HOUSE OF PRAYER
ASSEMBLY OF CHRIST
Route 4, Booneville, Leland Owens, Pastor

SUNDAY: Worship 5:00 p.m.



JUMPERTOWN CHEERLEADERS - The 1982-83 Jumpertown High School cheerleaders attended the Mid-South Cheerleaders Institute this summer at Ole Miss, returning with seven superiors, two excellents, and one outstanding rating, plus two spirit sticks and a dorm trophy. Jumpertown cheerleaders for this year are (from front to back) Marsha Jenkins, Josie Stark, Alissa Fugitt, Kim Yates, and Jackie Blassingame (left) and Karen Phillips (right).



ATTEND INSTITUTE - Members of the cheerleader squad at New Site High School attending the 1982 Mid-South Cheerleader Institute at the University of Mississippi are (from left) Sandy Sims, Bonnie Hunter, Mimi Livingston, Lori Denson, Lisa Bailey, Connie Hunter, Angie Green and Pam Foster. The institute was coordinated by the university's Division of Continuing Education.

Prentiss County Wheat Crop Increasing In Importance

By DAVID SUMMERS
Soil Conservationist
USDA-Soil
Conservation Service
Booneville
Field Office

Soft red winter wheat has become an increasingly important cash crop for Prentiss County farmers during the past few years with over 13,000 acres harvested in 1982. The major reasons for this increase in wheat acres are, wheat harvested in June helps to ease the cash flow problem of farmers in early summer and the ability of wheat to produce good yields on most of our soil types in Prentiss County.

Many farmers have indicated they will continue to plant wheat, especially on sloping cropland because of

its yield potential and erosion control benefits.

For those who will be planting wheat this year there are three primary planting methods to follow which are planting on a prepared seedbed, "roughing-in", or, aerial seeding.

If you are single cropping wheat plant 90 pounds of wheat seed per acre on a well prepared seedbed. If you plant wheat following soybeans by the roughing-in method, sow 120 pounds of wheat seed per acre and disk lightly. This should be done by early November. If you plan to aerial seed wheat into standing soybeans, seed 150 pounds of seed per acre.

Aerial seeding should be done when about 10 percent of the soybean leaves have dropped. Be sure to select

fields for aerial seeding that have a good soybean cover since direct sunlight can kill germinating wheat seed.

A well balanced soil fertility program is very important for good wheat yields. Wheat following well fertilized soybeans will probably not need fertilizer until spring. However, single cropped wheat and wheat following unfertilized soybeans will usually need 30 pounds of nitrogen, 60 pounds of phosphate and 60 pounds of potash per acre in the fall. Lime should be applied to maintain a pH of 6.0 to 7.0.

For those who would like more information on planting wheat this fall, come by the Soil Conservation Service office in Booneville or call us at 728-3544.

'Discovery: MSU' Days Scheduled Sept. 10-11

Mississippi State University will welcome a new school year and some 2,500 future students with the "Discovery: MSU" weekend Sept. 10-11 on campus.

The traditional "Welcome Back" party for enrolled students will be combined this year with other traditional activities designed to acquaint high school and junior college students with the university.

Events will get under way at 6:30 p.m. Friday (Sept. 10) with a pep rally at "Five Points," across University Drive from Scott Field and the Best Extension Center. MSU Cheerleaders and Bully, along with the

Famous Maroon Band, will help ignite school spirit in preparation for the first home football game Saturday (Sept. 11) with Arkansas State University.

An open-air concert featuring rock singer Pam Tillis and her band will begin at 7:30 p.m. adjacent to the pep rally site.

On Saturday, an academic fair will be held from 9-11:30 a.m. on the Drill Field. In an informal atmosphere, education, food and fun will be blended as more than 50 departments use displays, exhibits and demonstrations to explain their academic offerings.

Free popcorn and ice cream will be available and the MSU Stage Band and

Madrigal Singers will provide entertainment.

A limited number of \$3 tickets will be sold on a first-come basis to visiting students who attend the fair. The ticket table will be located in the center of the field.

The 1:30 p.m. MSU-Arkansas State football game at Scott Field will conclude the weekend's activities.

For additional information on "Discovery: MSU," write in care of the Office of College and School Relations, Box NN, Mississippi State, Miss. 39762, or telephone Mississippi toll-free 1-800-222-1810, extension 3076.

the PEOPLE PLEASIN PLACE

Prices Good Thurs., Sept. 9,
Thru Wed., Sept. 15, 1982

ARM & HAMMER
LAUNDRY DETERGENT 65 OZ. **\$1.59**
TOWN & COUNTRY 20 LB. BAG
DOG CHUNKS **\$2.99**
STARKIST
TUNA 6 1/2 OZ. **87¢**

FOLGERS'S FLAKED
COFFEE
13 OZ. BAG **\$1.79**

MR. CLEAN
CLEANER
SAVE 18¢
28 OZ. **\$2.09**

JIM DANDY
DOG FOOD 25 LB. BAG **\$6.99**
WELCH'S
GRAPE JELLY 32 OZ. **\$1.39**
CLEANSER
COMET SAVE 6¢
21 OZ. **69¢**

SHASTA DRINKS 16 OZ. **4 / \$1**

CRISCO SHORTENING 3 LB. CAN **\$1.97**

GROCERY

JEFFY 8 OZ. SAVE 20¢
CORN MUFFIN MIX 4 / \$1

AUTOMATIC DISHWASHER DETERGENT SAVE 10¢
CASCADE 35 OZ. **\$1.79**

LUCKY LEAF
APPLE JUICE 32 OZ. **89¢**

ORTEGA
TACO DINNER 7 OZ. **\$1.39**

SQUINCHER SAVE 14¢
32 OZ. **59¢**

SUNSHINE CHOCOLATE
FUDGE SAVE 20¢
16 OZ. **\$1.19**

SUNSHINE 16 OZ. SAVE 10¢
VANILLA WAFERS **\$1.29**

KING SIZE
CHEER 84 OZ. **\$3.59**

JOY DISHWASHING LIQUID SAVE 14¢
22 OZ. **\$1.29**

ZESTA
CRACKERS SAVE 16¢
16 OZ. **79¢**

UNDERWOOD DEVILED
HAM SAVE 14¢
2 1/4 OZ. **2 / \$1.00**

VAN CAMPS 16 OZ.
PORK & BEANS **2 / 89¢**

Foodway Skim
MILK
GALLON **99¢**

Lowfat.....\$1.19
Homo.....\$1.39
WITH 6 CHIP-O-GOLD COINS

COMPLETE YOUR

MARTHA WHITE
FLOUR
Plain & Self Rising
5-Lb. Bag
79¢
Save 30¢

KRAFT
REDUCED CALORIE
DRESSING
THOUSAND ISLAND
OR ITALIAN
8 OZ. **89¢**

only **1** MORE WEEK TO COMPLETE YOUR SET OF

Genuine
JOHANN HAVILAND
BAVARIA GERMANY
FINE CHINA

HEALTH & BEAUTY

BIC DEAL!
BUY \$2 WORTH OF BIC LIGHTERS AND/OR SHAVERS. GET \$1 BACK.
ALSO GOOD ON BIC LIGHTER 2-PACK, BIC SHAVER 8-PACK, LADY SHAVER 3-PACK AND SLICK BIC.

PEPSODENT TOOTHPASTE 4.7 OZ. **\$1.29**

RUBBING ALCOHOL PINT **49¢**

SAVE
GRAVY
JOHANN HAVILAND
BAVARIA GERMANY
Regular Discount Price: 20.99
Coupon Savings: 4.00
Price with Coupon: \$16.99
with each \$3.00 purchase.

SAVE
LAI PLA
JOHANN HAVILAND
BAVARIA GERMANY
Regular Discount Price: 20.99
Coupon Savings: 4.00
Price with Coupon: \$16.99
with each \$3.00 purchase.

SAVE

DOG CHUNKS

VEGET OIL

LAUN DETERG

CAKE MIX

BLEAC

HUNT'S
KETCHUP
39¢
WITH 6 CHIP-O-GOLD COINS

WHITE GOLD
SUGAR
98¢
5 LB. BAG
WITH 6 CHIP-O-GOLD COINS

NORTHERN
Bath Tissue
38¢
4 ROLL PKG.
WITH 6 CHIP-O-GOLD COINS

SET OF JOHANN HAVLAND CHINA NOW!
ONLY 1 MORE WEEK LEFT.

Discover the Timeless Beauty of
Embassy Classic
Fine Stainless Tableware and Cutlery

START BUILDING YOUR SET OF EMBASSY CLASSIC TODAY WITH THIS WEEK'S FEATURED ITEM

SERRATED DINNER FORK
FOR ONLY **49¢**

SAVE OVER 40%

U.S.D.A. BONELESS
CHUCK ROAST
\$1.18
BRYAN BACON
\$1.59
12-OZ.

U.S.D.A. BONELESS
SHOULDER ROAST
\$1.28
LB.

FRESH GROUND BEEF
99¢
4 LBS. OR MORE
LB.

The big little plus in our meats and poultry. MEATminder™ Gauge, the accurate little gauge that pops up when meat is perfectly cooked.

BONELESS CHUCK STEAK
\$1.48
FAMILY PACK
LB.

BACON ENDS 3 LB. BOX **\$2.39**
HYGRADES GRILLMASTER CHICKEN
FRANKS LB. **99¢**
BRYAN PAMPERED HOT OR MILD SAUSAGE LB. **\$1.79**
BRYAN HOT OR JUICY JUMBO FRANKS LB. **\$1.79**
LAND-O-FROST THIN SLICED MEATS **2/89¢**
ZEIGLERS CONEYS 12 OZ. **\$1.49**
ZEIGLERS RED HOTS LB. **\$1.99**
FARMLAND HOT OR MILD SAUSAGE LB. **\$1.49**
SUNNYLAND COOKED HAM 10 OZ. **\$2.69**
DRY SALT PORK LB. **\$1.49**
SUNNYLAND GRILL KING CHICKEN BOLOGNA LB. **\$1.09**
HELM'S SAUSAGE PATTIES 2 1/2 LB. BOX **\$5.79**

PSI
9¢

U.S.D.A. BONELESS SHOULDER ROAST FAMILY PACK LB. **\$1.68**
FRESH GROUND CHUCK LB. **\$1.68**
U.S.D.A. CUBED CHUCK STEAKS FAMILY PACK LB. **\$2.28**

BONELESS BEEF STEW LB. **\$1.88**
U.S.D.A. BONELESS CHUCK TENDERS LB. **\$2.28**
U.S.D.A. BONELESS CHUCK EYE STEAKS LB. **\$2.98**
ZEIGLERS BOLOGNA 12 OZ. **\$1.39**

ON GENERICS
\$2.79
20 LB.
\$1.63
OZ.
\$1.33
42 OZ.
69¢
6 1/2 OZ.
79¢
GALLON

FROZEN FOODS
FREEZER QUEEN ENTREES EXCLUDING SLICED BEEF 2 LB. **\$1.99**
ORE IDA POTATOES FRENCH FRIED LB. **79¢**
ORE IDA TATER TOTS LB. **79¢**
ORE IDA CRINKLE CUT POTATOES LB. **79¢**

DAIRY FOODS
TROPICANA FLORIDA ORANGE JUICE 64 OZ. **\$1.59**
TROPICANA FLORIDA GRAPEFRUIT JUICE 64 OZ. **\$1.59**
KRAFT SHARP CRACKER BARREL CHEESE 10 OZ. **\$1.99**
KRAFT AMERICAN CHEESE 8 OZ. **\$1.39**
KRAFT PHILADELPHIA CREAM CHEESE 8 OZ. **99¢**

PRODUCE
NEW CROP RED OR ROUND WHITE POTATOES 10 LB. BAG **\$1.39**
YELLOW ONIONS 3 LB. BAG **69¢**
POLE BEANS LB. **59¢**
THOMPSONS SEEDLESS GRAPES LB. **88¢**
FANCY FRESH FLORIDA AVOCADOS EACH **69¢**
FANCY FRESH CARROTS 2 LB. BAG **59¢**

The Banner-Independent Holiday Cookbook

**Coming In
November!**



**The Holidays,
A Time For Tradition**
Banner-Independent Holiday Cookbook

Send Your Favorite Recipes Now

Share Them With Your Friends And Neighbors . . . And You Might Win A Cash Prize Or A Subscription To The

Banner-Independent

Post Office Box 269

Booneville, Miss. 38829