

The Banner - Independent

Vol. 84

Number 50

Booneville, Mississippi

Thursday, February 11, 1982

Phone 728-6214

26 Pages

25 Cents

Grand Jury Indicts Twenty

A murder indictment, stemming from a December 1981 shooting, was among 20 criminal indictments returned during the February term of the Prentiss County Grand Jury.

Jessie Eugene Roberts, 49, of Route 1, Marietta, was charged with murder in connection with the Dec. 18, 1981, shooting death of his wife, Ruby Melton Roberts.

Mrs. Roberts, 46, died at her home south of Marietta, after she was shot once in the head with a 12-gauge shotgun.

Indictments were also returned this week against five men who are suspected members of a theft ring that was uncovered in the Big V community in December.

Bobby Ray Deviney, 31, of Route 5, Booneville, was charged with 13 counts of burglary and larceny of a dwelling, and one count of grand larceny.

Deviney's charges were in connection with the theft of tools from Starling Construction Co. and break-ins at the residences of Mary Flanagan, Ona Smith, Maxwell Harbor, Gerald Caveness, Stanley Stacy, George Brumley, Zane Ellis, Michael Stevens, John T. McNeese, John E. Walendzik, Horace Massey, Jim Hunter and Larry Eaton.

Kenneth Earl Trimble, 20, of Route 5, Booneville, was indicted on 13 counts of burglary and larceny of a dwelling. His charges were in connection with break-ins

at the homes of Mary Flanagan, Ona Smith, Maxell Harbor, Gerald Caveness, Larry Eaton, Clyne H. Wilemon, Stanley Stacy, Zane Ellis, Michael Stevens, John T. McNeese, John E. Walendzik, Horace Massey, and Jim Hunter.

Thomas Lynn Trimble, 19, of Route 5, Booneville, was indicted on four counts of burglary and larceny of a dwelling. Those charges were in connection with break-ins at the homes of Gerald Caveness, Clyne H. Wilemon, George Brumley, and Jim Hunter.

21, of Route 5, Booneville, was indicted on three counts of burglary and larceny in connection with the break-

(Continued on Page 25)

Social Security Changes Affect Local Students

Recent amendments to the Social Security laws have adversely affected a number of high school students who had planned on Social Security benefits to help pay their way through college.

Since 1965 unmarried students under 22 years of age have been eligible for Social Security benefits if a parent had died or had begun receiving retirement or disability checks. The student had to be enrolled full-time in an elementary or high school, junior college, four-year college or a trade school.

However, effective August

1982, a new entitled student must be in an elementary or high school, and benefits will continue only until age 19, according to Hugh Tigrett, district manager of the Tupelo Social Security district.

Students who were receiving Social Security benefits in August 1981, or earlier, and in full-time attendance in a school above the high school level in April 1982, or earlier, will continue to receive benefits. However, these benefits will gradually be phased out, ending completely in 1985, Tigrett said.

In order to make it in

under the April 1982 deadline, about 15 local high school seniors have dropped out of high school and enrolled at Northeast Junior College as full-time students. Each of these students already had enough high school credits to enable them to enroll in the college.

Those students who are currently receiving Social Security benefits will not receive a cost-of-living increase in 1982 or in future years, Tigrett said. They will also not receive checks for the months of May through August in 1982, 1983,

(Continued on Page 25)

Ice Fantasies



WINTERLY WONDERLAND - Some people complain when the freezing rain, snow and ice of winter come. But all it takes is a little attention to detail to find beauty in the season. These photos were taken earlier this week. In the photo at right, frozen rain forms ice droplets on a chicken-



Photos by Ken Christian

wire fence. At left, icicles hanging from the evergreen leaves of a holly bush begin to melt in the warming sunlight. For those who find no consolation in these ice fantasies, it may be cheering to know that spring is only about a month away!

At NEMJC

Board Appointment Made

A Prentiss Countian has been reappointed to the Northeast Mississippi Junior College Board of Trustees.

Trustee W.C. Williams was reappointed by the Prentiss County Board of Supervisors, NE President Harold T. White said following the regular NE Board of Trustees meeting Tuesday afternoon.

In other business, the board accepted bids on 11 major items that included materials for the spring musicals, athletic equipment and supplies, rental of graduation apparel, and printing of graduation programs.

The board voted to advertise for bids for printing the 1982 fall class schedule, printing traffic violation

books, a security alarm for the business office, and vocational education equipment.

The board of trustees approved the 1982-83 college calendar, and a "special tract of instruction."

President White said this special tract of instruction is to accommodate students who have not decided at this time to enter college or who have other special reasons for desiring college credit.

Classes will be taught by the regular faculty. Any student meeting regular admission requirements to

(Continued on Page 25)

Briefly

Union Vote Scheduled At Schweiger Industries

A number of truck drivers at Schweiger Industries in Booneville will decide this week whether or not they want to become affiliated with the Teamsters union.

L.J. Tucker, manager of the local manufacturing plant, confirmed that union organizers have petitioned Schweiger for an election on establishing the union at the factory.

Teamsters Local 667 out of Memphis organized the election, which has been scheduled for tomorrow, Feb. 12, at Schweiger.

Tucker said only about 15 Schweiger employees will be eligible to vote in Friday's election.

Schweiger Industries has been manufacturing upholstered living room furniture in Booneville for about six years. There are no active unions presently established at the plant.

Booneville Aldermen Appoint One, Hire One

The Booneville Board of Mayor and Aldermen last week voted to reappoint a member of the city school board whose term has expired and to hire a park director for the city's parks.

The board voted unanimously to reappoint Richard Coggin, vice-president of Prentiss Manufacturing, to the board of trustees of the Booneville Municipal Separate School district at last week's city board meeting.

Coggin was first appointed to the school board about a year ago to replace a former school board member who had resigned. His present appointment will expire in 1987.

The city board also voted unanimously to hire Freddy Loveless of Booneville as full-time park director, effective immediately. Loveless was hired on the recommendation of park commissioner R.G. Houston.

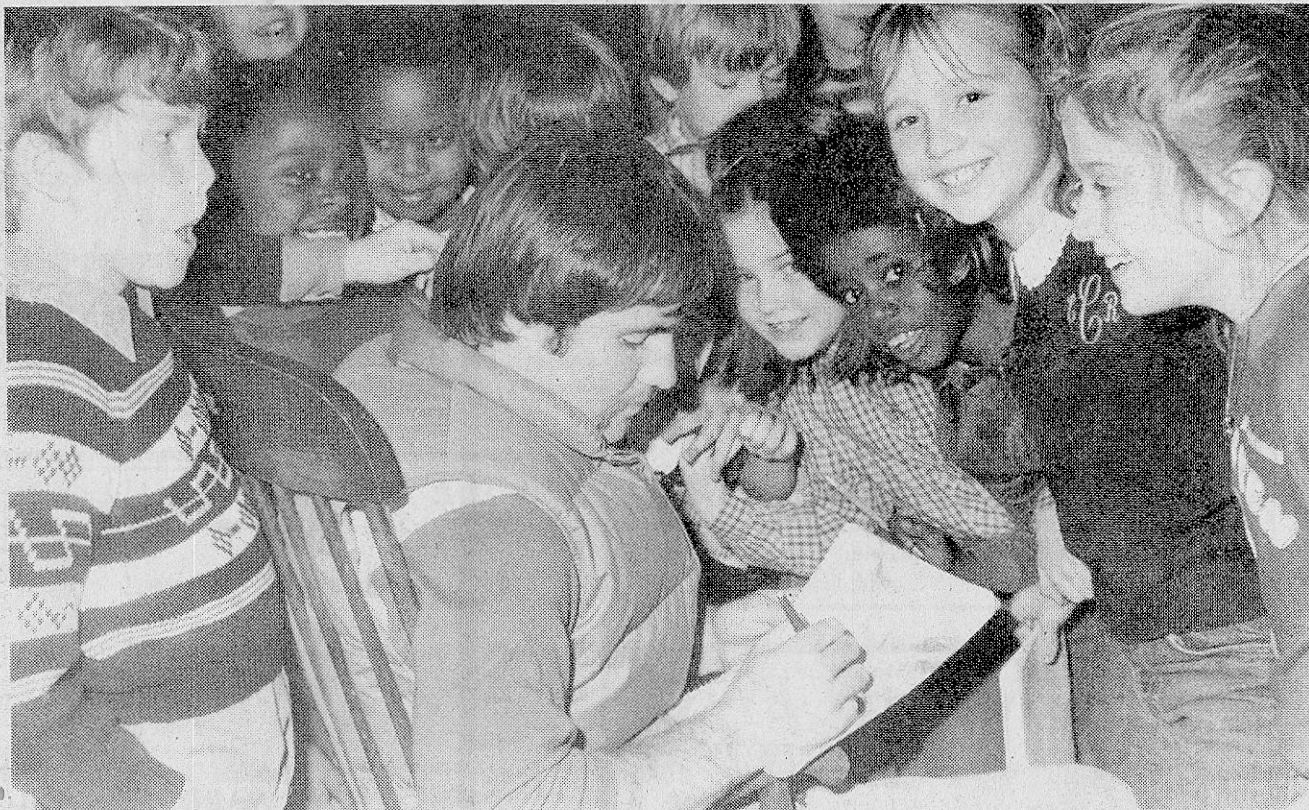

A 'SUPER' VISIT - Professional football player Jim Miller of the Super Bowl champs, the San Francisco 49'ers, made a brief visit to the Booneville Elementary School last Friday. The 49'ers punter, a native of Tippah County, signed

autographs for the youngsters and talked about his current pro career. For additional pictures of the pro star, turn to today's sports section on Page 23.

Photo by Lee Gentry

Local Educators Apprehensive Of Vo-Tech Bill

By ANGELA SMITH
Staff Reporter

Local educators are skeptical about a bill concerning vocational education that was passed overwhelmingly by the Mississippi House of Representatives last week.

The educators say they are skeptical of the bill because they were not included in the formulation and planning of the bill.

As passed by the House by an 85-35 vote, the bill would establish a virtually autonomous Division of Vocational and Technical Education, governed by an independent lay board.

The bill would establish a nine-member lay board to set policy and determine funding for vo-tech programs on both

the high school and junior college level based on a "weighted formula."

The lay board would determine what vo-tech specialties would be needed by various businesses and industries, then weight funding toward training programs to fill the jobs.

The governor would appoint three members of the board, one from each Supreme Court district; the lieutenant governor would appoint one member from the state at large, the House speaker would appoint one member from the state at large and the Board of Economic Development, the college board, the State Superintendent of Education, and the Employment Security Commission would appoint one member each.

A separate appropriations bill would fund the Division of

Vocational and Technical Training, whose director would be appointed and would answer to the vo-tech board.

In order to become law, the Vo-Tech bill must still pass a Senate vote and Gov. Winter must sign it into law. If passed, the law would go into effect July 1, 1982.

The House bill states that lay board appointees of the Governor, Lieutenant Governor, and Speaker of the House shall be persons knowledgeable in the management of a distinct branch of industry, which employs a substantial amount of labor and capital, and who has at least five years' actual experience therein. No board appointee shall be an employee or elected official of the State of Mississippi or a political subdivision thereof.

Merrill T. Cartwright, director of the Prentiss County

Vocational Technical School, said the House version of the bill practically precludes anyone from Prentiss County being eligible for the lay board.

"The composition of the board needs to be changed such that a small businessman or farmer from Prentiss County would qualify for board membership," Cartwright said.

Cartwright, along with other area educators, said it is really too early to know exactly what effect this bill could have.

"This is a very complex and complicated issue. Although the House has passed one version, I think the Senate will pass a slightly different version," Cartwright said.

(Continued on Page 2)

What's Going On?

Revival At Upper Room Bible Believing Church

The Upper Room Bible Believing Church, located above the old Hancock Building, will have a revival Feb. 15-19. Bro. Hollis Boyd from Hamilton, Ala., will be the evangelist. The church will have a gospel singing Saturday night, Feb. 13. The singers will be Millard Yates and the Happy Sounds.

California Boys' Choir Concert To Be Saturday

The California Boys' Choir, composed of 26 choirboys ranging in age from 10-15 years, will have a concert Saturday, Feb. 13, at 8 p.m. in the Coliseum Theater in Corinth. The concert is sponsored by Northeast Mississippi Community Concerts.

Report It At 728-6214 By Noon Tuesday

Gospel Singing Saturday Night At Mt. Pleasant

Mt. Pleasant Baptist Church, located two miles north of Hills Chapel, will have a gospel singing Saturday, Feb. 13, at 7 p.m. The Gospel Way Singers from Mantachie will be featured singers.

Local Educators

Northeast Mississippi Junior College President Harold T. White said Tuesday he hopes the Senate will amend the bill. White said he did not see the need for a lay board. "I believe that the State Board of Education can handle it. It seems to me like that would suffice."

He added that the junior colleges in the state planned to speak as an association and have some input as to the composition of the lay board.

White said he was surprised at how quickly the bill was introduced in the House.

"I learned about the bill two days before it was introduced into the House of Representatives," he said. "I was very surprised. I was disappointed that those of us that have responsibility for the administration of vocational education did not have an opportunity to have some input into the discussion at least."

White said it was too early to know what effect the bill will have at Northeast.

Hale Aust, Vocational Technical Director at NE said, "Although I anticipate some changes in this bill before it finally passes the legislature and becomes law, I still think it will represent a major change in the administering of vocational education in this state."

During a five county (Alcorn, Prentiss, Tippah, Union, and Tishomingo) meeting last week of county and municipal

school superintendents, 11 superintendents went on record as opposing the vocational bill, Prentiss County Superintendent Lex Cain said.

Cain said he believed that the bill the House passed would cut vocational programs so that the vo-tech would not be as efficient as it is now.

Cain noted that some of the programs being offered currently at the Prentiss County vo-tech would stand a good chance of being cut. "The board wouldn't think some of the programs would pertain to training for certain jobs," he said.

"It's like a Tishomingo superintendent pointed out. Tishomingo County has a farm mechanics class being offered at the Tishomingo County Vo-Tech. But there is no implement dealer in Tishomingo...so more than likely the lay board would cut that class. Although there may not be an implement dealer in Tishomingo, boys taking the class would still benefit from it because they could work on their father's and other people's tractors. In fact, some of those boys taking that class might decide to become an implement dealer," Cain said.

Cain said the way the present bill reads home economics and agriculture both face the possibility of being excluded from the curriculum.

"And if industries aren't hiring the welders from our

welding programs, that program would be closed out. A lot of industries say 'I would move into your city, but we have no way of training our workers.' We may not train them as quickly as they want them trained but we can certainly train them," Cain said.

City School Superintendent Robert Griffin said he opposed the vo-tech bill because it really makes two entities that a school district would have to work with to receive funds and finances. There would be a vo-tech board with an appointed executive secretary and a state superintendent and a state board. They would both be independent, he said.

Another reason he opposes the bill is because the superintendents over the state had no notice of it and have not really had time to study it.

Griffin disagrees with the point that courses such as home economics should be dropped if they do not provide training for students for gainful employment.

"Consumer home economics does not provide training for gainful employment. It gives a student knowledge of consumer skills, child care, nutrition... things to improve the home life of a family. I would oppose dropping home economics from the curriculum because the home is the basis of our society," Griffin said.

Police Arrest Report

The Booneville Police Department reports a total of eight arrests during the period of Feb. 1-7. Charges placed by the police department during that period include:

Running a stop sign, 1; parking in alley, 1; warrant, 1; family disturbance, 2; trespassing, 1; concealed weapon, 1; public drunkenness, 1; following too close, 1; and possession of liquor, 1.

Raymond Faulkner of Ramer, Tenn., reported an AM-FM radio and a CB radio were stolen from his truck while it was parked at the hospital parking lot on Feb. 7.

Linda Staggs of College View Apartments, 4,

Booneville, reported her apartment was vandalized and ransacked Feb. 6.

Elizabeth Mathews of Corinth reported a suitcase and a clothes bag was stolen from her car on Feb. 2 while it was parked in the Fred's parking lot on Highway 45 North.

Thomas Saltz of 215 N. Bryant St., Booneville, reported the theft of four wire-spoke hubcaps. The theft occurred while his car was parked at the hospital parking lot on Feb. 2. The hubcaps were valued at \$200.

Effie Crabb of Booneville reported the theft of a battery while her car was parked at Northeast Manufacturing Co. on Feb. 4.

Sheriff's Arrest Report

The Prentiss County Sheriff's Department reports a total of 17 arrests during the period of Feb. 1-7. Charges placed by the sheriff's department during that period include:

Grand larceny, 3; DUI, 4; false pretense, 1; public

profanity, 1; public drunkenness, 4; and shoplifting, 1; accessory before and after the assault on an officer with an auto, 2; and capias, 1.

Billy Joe Moss of Route 2, Tishomingo, reported the theft of five calves on Feb. 4.

Fire Report

The Booneville Fire Department responded to five fires during the period of Feb. 2-6.

Firemen responded to a car fire on Feb. 2. A car belonging to John Hanley received minor damage when a fire started under the hood.

Firemen responded to a mattress fire at the city jail on Feb. 5. A prisoner started the fire, according to fire reports. There was no damage to the jail.

Firemen responded to another car fire on Feb. 6. A car belonging to Dorothy Sutterfield received minor

damage when a fire started under the dash.

The Booneville Fire Department and the Wheeler Fire Department dispatched units to a fire at the residence of Carol Crowe on Highway 45 South on Feb. 6. The fire started in the kitchen. Cause of the fire was unknown. The kitchen received extensive damage.

Booneville firemen assisted the Rienzi Fire Department on Feb. 6, at a fire at the residence of L.D. Furtick of Rienzi. The two-story frame house was a total loss. Cause of the fire was unknown.

For December

Local Sales Tax Collections Increase

Sales tax collections for the city of Booneville during December 1981 were up approximately 13.5 percent over the same month one year ago.

Sales tax collections reported in December 1981 for Booneville totaled \$45,043.04, an increase of \$5,371.21 over the \$39,671.83 reported in December 1980.

Sales tax collections for December 1981, with December 1980 figures in parenthesis, from selected area cities and towns follow:

Ashland \$5,672.57 (\$5,397.86), Baldwyn \$19,428.44 (\$22,242.39), Corinth \$112,940.04 (\$114,290.85), Fulton \$29,778.24 (\$24,536.62), Hickory Flat \$1,761.65 (\$1,284.77).

Holly Springs \$41,412.90 (\$38,413.32), Houston \$27,749.29 (\$24,397.12), Iuka \$28,368.23 (\$23,042.92),

Jumpertown \$612.00 (\$685.42), New Albany \$56,277.80 (\$55,164.85), Oxford \$90,858.42 (\$87,041.76), Pontotoc \$39,230.93 (\$33,844.04), Ripley \$37,423.87 (\$34,058.12), Senatobia \$39,048.17 (\$38,086.04), Tupelo \$314,591.23 (\$307,817.95), Water Valley \$21,277.96 (\$22,377.80), and Winona \$31,088.57 (\$26,252.47).



NATIONAL FBLA WEEK - Booneville Mayor Charles Crabb (2nd from left) and J.P. Davis, president of the Prentiss County Board of Supervisors, declare Feb. 8-14 National FBLA Week in Booneville and Prentiss County.

Pictured with them are Tim Smith (left) and Karen Wimberley (right), co-presidents of the Prentiss County FBLA Chapter at the Prentiss County Vocational Technical School.

Obituaries

MRS. JENNIE CROWE

Mrs. Jennie Crowe, 90, of Route 1, Booneville, died Thursday Feb. 4, at the Baptist Memorial Hospital in Booneville following several years of failing health.

Services were Friday, Feb. 5, at 2 p.m. at McMillan Funeral Home Chapel with Bro. Luther Gibson officiating. Burial was in East Prentiss Cemetery.

Mrs. Crowe was the widow of Walter M. Crowe. She was a Methodist.

She is survived by two sons, Troy Crowe of Missouri and Gene Crowe of Georgia; a daughter, Mrs. Edna Gann of Georgia; a half-brother, Gordie Sanders of Booneville; a half-sister, Mrs. Beatrice Franks of Memphis; 17 grandchildren and 36 great-grandchildren.

McMillan Funeral Home was in charge of arrangements.

HOMER MICHAEL

Homer Michael, 78, of Route 3, Rienzi, died unexpectedly at his residence Sunday, Feb. 7.

Services were Monday, Feb. 8, at 2 p.m. at Lebanon Church. Burial was in the church cemetery.

Mr. Michael was a retired farmer.

He is survived by his wife, Helen Montgomery Michael; three sons, Billy Wayne Michael and Bobby Joe Michael, both of Rienzi, and Elmer Ray Michael of Ripley; two brothers, Pat Michael of Memphis and Rubbin Michael of Ripley; a sister, Velma Gates of Ripley; 11 grandchildren and five great-grandchildren.

McMillan Funeral Home was in charge of arrangements.

L.B. BISHOP JR.

L.B. Bishop Jr., 56, of 206 Hatchie St., Booneville, died Saturday, Feb. 6, at the Tupelo hospital following a brief illness.

Services were Monday, Feb. 8, at 11 a.m. at McMillan Funeral Home Chapel with Luther Gibson officiating. Burial was in Mt. Nebo Cemetery.

Mr. Bishop was a Methodist and worked in the maintenance department at Schweiger Industries. He was a veteran of World War II.

He is survived by his wife, Mrs. Vernice Tennison Bishop; his mother, Mrs. Verna Willis Bishop of Booneville; two daughters, Miss Judy Bishop of the home and Mrs. Kathy Sawyer of Corinth; a brother, Horace E. Bishop of Booneville; a sister, Mrs. Dorothy Grimes of Booneville; and one grandchild.

McMillan Funeral Home was in charge of arrangements.

LULA HORN HARBER HARLING

Lula Horn Harber Harling, 74, of Tishomingo, died Sunday, Feb. 7, at the Tishomingo County Hospital following an extended illness.

Services were Tuesday, Feb. 9, at 1 p.m. at McMillan Funeral Home Chapel. Burial was in Mt. Pisgah Cemetery.

She is survived by her husband, J.C. Harling of Tishomingo, three sons, Maxwell Harber of Houston, Texas, Waudell Harber of Tishomingo, and Larry Harber of Erial, N.J.; a step-son, Johnny Clay Harling of Houston, Texas; two step-daughters, Alice Fay Euizzu of Dennium Springs, La., and Betty Reed of Rosaland, La.; four brothers, Arlis Horn of Morriston, Mo., L.C. Horn of Monee, Ill., Flavious Horn of Crete, Ill., and Thurman Horn of Rienzi; a sister, Ama Lee Morgan of Lilburn, Mo.; eight grandchildren and one great-grandchild.

McMillan Funeral Home was in charge of arrangements.

MRS. ELON BELL HURT

Mrs. Elon Bell Hurt, 73, of Booneville, died Thursday, Feb. 4, at the Magnolia Hospital in Corinth.

Services were Saturday, Feb. 6, at 11 a.m. at the Lawry Methodist Church with Bro. Jimmy Wallis and Bro. Edd McCafferty officiating. Burial was in the church cemetery.

Mrs. Hurt was a housewife and a Methodist.

She is survived by a daughter, Mrs. Marth Hill of Booneville; two sons, William Hurt and J.M. Hurt, both of Booneville; a sister, Mrs. Geneva Stewart of Booneville; two brothers, Claude Ford of Booneville and Oliver Ford of Corinth; four grandchildren and six great-grandchildren.

Salts Funeral Home was in charge of arrangements.

MRS. GENEVA REYNOLDS SIMS

Mrs. Geneva Reynolds Sims, 73, of Route 6, Booneville, died Monday, Feb. 8, at the North Mississippi Medical Center following an extended illness.

Services were Wednesday, Feb. 10, at 2 p.m. at Clausel Hill with Wilburn Sharp officiating. Burial was in Clausel Hill Cemetery.

Mrs. Sims was a home maker and a Methodist.

She is survived by her husband, J.R. Sims; three sons, Harold Sims of Watkinsville, Ga., Lowell Sims of Booneville, and Kenneth Sims of Tishomingo; two daughters, Pauline Lotese Henry of Jacinto, and Josephine Sims of Memphis; and nine grandchildren.

McMillan Funeral Home was in charge of arrangements.

Campus Cutie



Starla Phillips

This week's Campus Cutie is Starla Phillips, a lovely Northeast co-ed from Iuka. Starla, who has blue eyes and brown hair, is the daughter of Mr. and Mrs. Boyd Phillips of Iuka. She is a freshman majoring in dental hygiene and plans to further her education by attending Mississippi State University. She lists her hobbies as water skiing, dancing and riding horses. Her favorite entertainers are Alabama, Ronnie Millsaps and Eric Estrada; her favorite color is purple; and when asked about her pet peeve, she said, "I don't like two-faced people." (Photo by Lee Gentry)



INSIGHT INTO EYESIGHT

from the office of:
JOHN R. WHITE, O. D.
A LAYER OF TEARS

A layer of tears is the only barrier between your eyes and contact lenses. And it's not because you're crying. It's just the natural moisture of the eye doing what nature intended: keeping your eyes moist.

Contact lenses float on this thin, moist layer of tears in position over the cornea (or "window") of the eye. The tears supply oxygen to the corneal tissue. Every time you blink a fresh supply of tears flows through.

Today's contact lenses are made of a very thin light plastic that creates hardly any pressure at all.

It is a "feather-light" lens that knows its place.

Contact lenses have to be properly "fitted" so they will be both comfortable and healthy for your eyes. And the prescription for vision correction has to be accurate to give your eyes the help they need.

Both your eyes and your contact lenses should be checked regularly by your optometrist to make sure they are comfortable and effective.

For answers to your specific questions regarding vision, Dr. White invites you to call his Booneville office

728-3446

BIBLE QUESTION BOX

QUESTION: Mr. Hogland, I have always been confused about when a thing is an AID or when it becomes an ADDITION to the Bible, it seems this is hard to settle.

ANSWER: It is not hard to settle if one will follow the teaching of the Bible. I will give you some points to consider. A thing becomes an addition only when another element is added. For example, in the Lord's Supper, the elements specified are the bread and fruit of the vine. Now, the plates on which to distribute the bread are not additions, because no element has been added. But if we should spread butter and jelly on the bread, that would be an addition, there would be another element. The vessels in which to distribute the fruit of the vine are not additions, because no element is involved in the use of a container but if we should put milk in them, or some other element other than the fruit of the vine that would be an addition. A simple coordination of words will help one to see the difference in an AID and ADDITION. For example, the Bible tells us that the sinner is to be baptized in WATER for the remission of sins (Acts 2:38). The water is mentioned in Acts 8:36; Acts 10:47 and John 3:5. The element for baptism is WATER. If we baptize a person in a creek, pond or baptistery there is no addition, but if we add MILK to the water we have an addition. In Numbers 3, when Nadab and Abihu offered STRANGE fire unto the Lord he killed both of them. They did not know the difference in an AID and an ADDITION. This will get people into all kinds of trouble.

WEST BOONEVILLE CHURCH OF CHRIST

BOX 15 - HWY. 4, WEST - BOONEVILLE, MISS.

IT'S COMING TO HANDY DAN'S WATCH FOR IT

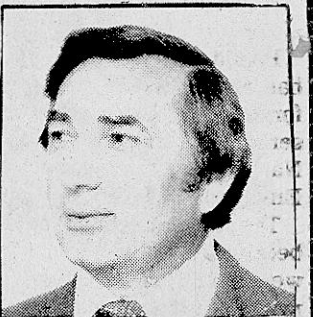

WARD HOGLAND

Gov. Winter:

State's Low Ranking Due To Underproductivity

By KEN CHRISTIAN
Editor

Despite a favorable reception by Prentiss Countians a couple of weeks ago at the Prentiss County Development Association's annual membership banquet, a number of Gov. William Winter's proposals on education and industrial development seem doomed, at least as far as this year's legislative session is concerned.

Gov. Winter told those attending the PCDA meeting at Northeast Junior College that, although the state has made many advancements in the past few years, it still ranks last among the 50 states in average per capita income. In other words, Mississippians, on the average, make less money in individual salaries than do employees in any other state.

HE SAID THAT in 1948 when he first began serving in the state legislature, Mississippi was last in per capita income among all the states. Now, in 1982 - 34 years later - Mississippi is still last among the states in per capita income.

"We are facing right now, in relative terms, the identical problems that Rep. Billy McCoy's father (Elmer McCoy who also served in the state legislature) and I faced in 1948," Gov. Winter said.

What really concerns me," he added, "is that not only are we in that same relative position, but here within about the last four or five years we don't seem to be doing as well as we were doing before. We lost ground in the last few years of the 70's while all the rest of the states were moving up."

THE GOVERNOR SAID that the average per capita income in Mississippi is currently 69 percent of the average per capita income of the nation as a whole. The

'The problem is based on the productivity - or lack of productivity - of the people. Frankly, we don't measure up! We have too many underproductive, undereducated, underskilled people in the state of Mississippi.'

- Gov. William Winter

only other states in the country which are under 80 percent are Alabama and South Carolina, both at 79 percent, and Arkansas at 76 percent, he said.

"Arkansas is in 49th place at 76 percent -- and going up," Gov. Winter said. "We are at 69 percent -- and going down!"

He said that in 1970 Mississippi had closed to within \$200 behind Arkansas in per capita income. "By 1980 we were \$800 behind Arkansas!" he said.

"In 1970 we were \$300 behind Alabama," the Governor continued. "By 1980 we were \$1,000 behind Alabama. In 1970 we were \$500 behind Louisiana; in 1980 we were \$2,000 behind Louisiana."

"Why is it that Mississippi is dropping in relative per capita income while all the other states are moving up?" he asked.

The problem is based on the productivity - or lack of productivity - of the people," Gov. Winter said. "Frankly, we don't measure up! We have too many underproductive, undereducated, underskilled people in the state of Mississippi."

GOV. WINTER SAID that, according to the head recruiter for the military services in Mississippi, 34 percent of the Mississippians taking the test failed the basic mental examination. He said that compares with 9 percent for the country as a whole, and with 17 percent with Arkansas, which is in 49th place.

The Governor places a great deal of the blame on the fact that Mississippi has the highest dropout rate in the nation.

"You can't get a skill without going to some kind of school," he said. "For every 100 people who finish high school in Mississippi, 59 do not finish."

The state with the next highest dropout rate has 49 students who do not finish school for every 100 who do. "We are 10 points higher than any other state in the country," Gov. Winter said. "And that concerns me."

Winter's proposal to do something about that state's dropout rate - the compulsory school bill - died in committee last week, meaning it will not be considered this year by the full Legislature.

"MISSISSIPPI IS STILL not a state that is capable of attracting the really high skilled, high level, high waged, sophisticated jobs that are increasingly a part of our economic system in this country," Winter said.

"We've got to get folks skilled to be able to compete with the North Carolinas, the South Carolinas and the Georgias to whom almost every week we lose plants," he said. "We lose industry simply because we are not competing on equal terms with the skills that they are looking for."

The Governor said that in order to change this situation, the Legislature is going to have to provide some special funding for education and industrial development. He recommends a tax increase on oil and gas, which he says the state is not going to have very much longer.

"I DON'T WANT to see us have happen with oil and gas what happened with longleaf pine timber in South Mississippi in the early years of this century," he said. "The timber was stripped away and the folks who cut it down moved out and all we had were stumps. I don't want us to have just some holes in the ground after the folks who produce oil and gas have gone back to Texas or Oklahoma or wherever they came from."

The Governor said the state should earmark the proceeds from the sale of some of its capital resources - oil and gas - for a permanent trust fund for education and economic development. The state needs to "lay some of this aside against the day when we don't have any oil and gas left," he said.

However, it appears as if this proposal by Gov. Winter will not make it through the Legislature this year, either. The bill has been rejected by the Senate Ways and Means committee and lobbyists for the oil and gas industry are fighting the bill which is still alive in the house.



COUNTY TEACHERS MEET - Bill Spigner, counselor at the Vocational Rehabilitation Center Services for the Blind in Tupelo was the guest speaker at a meeting of the Prentiss County Teachers Association Friday, Feb. 5. Spigner told the teachers some things they can do to help blind students. He also asked if the teachers knew of any blind students in the community who needed help. The meeting was held in the courtroom of the Prentiss County Courthouse.

County Native Named To Federal Commission

President Ronald Reagan has appointed the son of a former Prentiss Countian to serve as a member of the National Commission for Employment Policy.

The appointment, which became effective Jan. 1, went to Michael D. Caver, a management consultant with the Chicago firm of Heidrick and Struggles Inc. The function of the National Commission for Employment Policy is to advise the President on employment conditions and

recommend future employment policies.

Caver is the son of Mr. and Mrs. Hershel Caver of Gainesville, Fla. Hershel Caver is a native of Prentiss County who made his career with the FBI.

Michael Caver is a graduate of Hampden Sydney College in Virginia. He also did graduate work at Yale University. From 1965 to 1977 he worked in management positions concerned with domestic and international affairs of

the Proctor and Gamble Co. of Cincinnati, Ohio; Los Angeles, Calif.; and Toronto, Ontario.

From 1977 to 1979 he was director of personnel and manager of employee relations for Travenol International of Deerfield, Ill. In 1980-81 Caver served on the President's transition team.

Caver has visited his relatives in Booneville and this area many times over the past years. He is married and has three sons.

County To Participate Tornado Awareness Week Set Feb. 15

Gov. William Winter has proclaimed Feb. 15-19 as Tornado Awareness Week in Mississippi. A statewide tornado drill will highlight the week and is scheduled for Thursday, Feb. 18.

The Booneville City Schools, the Prentiss County Schools, Northeast Mississippi Junior College, and the Baptist Memorial Hospital in Booneville will participate in the tornado drill, Civil Defense Director Bill Prather said this week.

"Tornado season is again upon us," Prather said. "We have had several easy springs for the last three years. But it doesn't mean that we couldn't have a tornado this season."

"People should be conscious of the fact that tornadoes do happen. People should pre-plan their living in their homes today to meet all types of disasters that normally they think will hit somebody else. They should be conscious of the fact that tornadoes do happen and know what to do in the event there is a tornado," Prather said.

In homes the basement offers the greatest safety. Seek shelter under sturdy furniture if possible.

In homes without basements, take cover in the center part of the house on the lowest floor, in a small room such as a closet or bathroom, or under sturdy furniture. Stay away from windows.

In schools, hospitals, and shopping centers move to predesignated shelter areas.

Interior hallways on lowest floors are best.

If the building is not of reinforced construction, go to a nearby one that is or take cover outside on low protected ground. Stay out of auditoriums, gymnasiums, and other structures with wide-span roofs.

In country move away from the tornado's path at right angles. If there is not time to escape, lie flat in the nearest ditch or ravine.

Mobile homes are particularly vulnerable to overturning during strong winds and should be evacuated when strong winds of tornadoes are forecast. Damage can be minimized by securing trailers with cables anchored in concrete footing.

Trailer parks should have a community storm shelter, and a warden to monitor broadcasts throughout the severe storm emergency. If there is no shelter nearby, leave the trailer park and take cover on low protected ground.

Mississippi leads all other states in tornado-related deaths. Since 1916 tornadoes have killed 1,127 people in Mississippi.

But tornadoes are not the only severe weather event that can cause loss of life and property destruction in Mississippi. Severe thunderstorms may produce straight line winds which in some cases exceed 70 mph. Many times a tornado watch or warning is preceded by severe thunderstorm watches and warnings.

CUPID'S ARROW PIERCED OUR HEART AND WE'RE HAVING A 1/2-PRICE SALE

ALL
1/2 PRICE

- ALL LEATHER JACKETS
- LEVI'S LEATHER VESTS
- WINTER WEIGHT JACKETS
- WOOL SPORT COATS
- SPORT & DRESS SHIRTS
- CORDUROY & BRUSHED DENIM JEANS

FOR THE LADIES
• LEE CORDUROY JEANS & BLOUSES

MEN'S QUARTERS

"Happy Valentine"
Have A
Special Day!

United Furniture Co.

"The Largest Furniture Selection In North Mississippi"

Highway 45 North
Booneville, Mississippi
(Across From
Coleman's Barbecue)
Phone 728-9626

Aaron Chilcoat
Manager

"Let me show you how having one insurance agent can make life simpler than having two or three."
CALL ME.

MANFRED SAYLOR
BUSINESS: 728-9595
HOME: 728-6886
305 COLLEGE ST.
BOONEVILLE, MISS.

State Farm Insurance Companies
Home Offices: Bloomington, Illinois
Like a good neighbor, State Farm is there.

Prentiss County Memorial Gardens

Now Owned And Operated By
Wayne Sappington

For Information
On Lots & Markers
Contact:
Mr. Sappington
728-4230
In Booneville

NOW THERE'S A DRY WAY TO GET CARPETS REALLY CLEAN.

host

The dry cleaning system leading carpet makers recommend.

- Quicker, easier, more convenient than wet methods.
- Carpets can be walked on immediately.
- No other way gets carpets cleaner.
- No irritating chemicals or dust.

SPECIAL PRICING ON HOST PRODUCTS AND MACHINE RENTAL

Builders Supply

403 EAST CHURCH ST. - 728-4011

Opinion

Local Comments, Letters, Editorials

'Talk O' The Town'

QUESTION: Last week Police Chief Bobby Lambert resigned, and then reconsidered. And in another apparently unrelated incident four Booneville police officers were accused of taking merchandise from a Booneville store two years ago. What is your opinion about the current situation at the Booneville Police Department?



CLYDE HICKS of Booneville: "I certainly feel the chief should have the authority to run his department."

JERRY HOPKINS of Route 5, Booneville: "I think Bobby Lambert is doing a fine job and if he could get the cooperation of his men I think he would be one of the best police chiefs Booneville ever had."



R.C. CALTON of Route 4, Booneville: "I think the chief should be responsible for hiring and firing all policemen. All policemen should have a minimum of high school education and be required to go to a police academy. Also the police jobs should be under the civil service so if the chief or policemen change jobs they would still have a job."

MRS. HOYET LOWREY of Route 6, Booneville: "I can't believe our city policemen are actually corrupt. But if they are, I believe it will come out during the investigation."



LAMAR JACKSON of Booneville: "The situation is typical of small town government. Too many chiefs and not enough Indians and no one in charge. If a person is elected police chief, he ought to be allowed to do his job without interference from outside politics."

DEAN ADAMS of Route 1, New Site: "I think Chief Lambert is really trying to stop the stealing and the dope that's going on. But he is going to step on some feet that don't want to be stepped on and have a hard time. I feel like if he pushes the 'big' people they are going to try to stop him."



(Editor's note: "Talk O' The Town" is not intended as a scientific poll of public opinion. Rather, it is simply intended to give Prentiss Countians an opportunity to voice their opinions on particular issues and topics. Maybe we'll ask you next!)

Banner-Independent

210 Main St. Telephone 728-6214
Booneville, Miss. 38829

—Since 1898—

"What The People Don't Know
WILL Hurt Them"

Paul Miller, President and Publisher

SUBSCRIPTION RATES
PRENTISS AND ADJOINING COUNTIES
1 Year . . . \$9.00 2 Years . . . \$17.00

OUTSIDE ABOVE AREA
6 Months . . . \$8.00 1 Year . . . \$11.00 2 Years . . . \$20.00
Published weekly (each Thursday) at 210 Main St., Booneville, MS 38829.
Second class postage paid at Booneville, MS.

Copyright 1982, Booneville Newspapers, Inc.
(Postmaster: Send address changes to:
Banner-Independent, P. O. Box 269, Booneville, MS 38829)

Reflections

By Ken Christian

HOW TO 'SUITPROOF' A MEDICAL PRACTICE

Many of today's working professionals are quick to criticize the methods of those in other professions. But these same people often wear blinders when it comes to taking a critical look at their own profession.

And this is unfortunate, because we could all benefit from taking a long, hard look at the way we do business.

One profession in which the members hold themselves in perhaps the highest esteem is that of medical doctors. Traditionally, doctors are a tight-knit, closed-mouth group when it comes to criticizing their own professional practices. That's why it is so refreshing to find one member of this group who is not afraid to criticize himself and his peers.

Dr. Robert S. Brittain, a physician from Denver, Colo., is apparently one such person. He has the ability -- and the courage -- to step back and take a critical look at himself and others in his profession.

Dr. Brittain recently presented some of his views to more than 400 physicians from Tennessee, Mississippi and Arkansas at a one-day seminar on professional liability at Baptist Memorial Hospital's Medical Center in Memphis.

Speaking on "How to 'Suitproof' a Medical Practice," Dr. Brittain, an investigator for the Colorado Medical Society's Professional Liability Review Committee, said many of today's malpractice lawsuits would be avoided if doctors were simply just nice to their patients.

He said the biggest single cause of malpractice lawsuits is retribution -- or revenge -- on the part of the patient.

Eyes On Mississippi

'Know-Nothing' Party Alive And Well

By BILL MINOR
Columnist

JACKSON, Miss. -- The "Know-Nothing" Party, it seems, is still alive and well in Mississippi, and it can always count on Stone Barefield in the legislature to make sure it doesn't die.

Barefield is the longtime state representative from Hattiesburg. He has been tinkering with the state election laws for the past 20

years trying to get the kind of election machinery in the state befitting an unreconstructed Dixiecrat, which he is.

Unabashedly, the craggy faced Barefield will admit that he would really rather be a Republican, because the GOP is more in line with his views. But he doesn't want to give up his Democratic hat. So, why can't he find a way to have

the best of both worlds?

The other day he got the Mississippi House to go along with his latest political prescription for performing the amazing feat of riding an elephant and a donkey at the same time.

It was this wonderful idea of cross-filing. That is, a candidate can file for office in both the Democratic primary and the Republican primary held the same day,

and the voters wouldn't know if he is a Democrat or a Republican. That way, you could eliminate at least 50 percent of your opposition in one day, and then you would have only the possibility of a pesky independent running against you in the General Election. And we all know who the independents are.

Why even California had the cross-filing party primary system, said the

stone-faced one, failing to emphasize that California did away with it more than 20 years ago.

Nothing could be better for the Know-Nothings than the new Barefield idea. But for building a two party system and healthier competition between the Democrats and the Republicans in Mississippi, nothing could be more destructive, any keen political observer could

readily see.

Mississippi had been a one-party Democratic state for 100 years until the Dixiecrat revolt in 1948 which took the state Democrats out of the national fold. For the next quarter century, the erstwhile Mississippi Democrats wandered around trying to maintain a

(Continued on Page 25)

Legislative Report

Vo-Tech Bill Is Most Far Reaching And Important

By REP. BILLY MCCOY
Prentiss and Alcorn
Counties

In my opinion, one of the most far reaching and important bills of the past several years was passed by the House of Representatives last week. This was House Bill 1009 and is an act to establish a new Mississippi Board of Vocational and Technical

Education.

There is much potential for good in this bill, however, I did not vote for it, because unless it is drastically amended in the Senate there is a strong possibility that certain long established and successful vocational education programs in our state may suffer cuts or even loss of state and federal funds.

Vocational and technical

education is and has been a very broadly based program and in Mississippi it has been under the State Board of Education consisting of the Superintendent of Education, the Attorney General, and the Secretary of State. The program on the state level has been headed by the Director of Vocational and Technical Education who has been hired by the State

Superintendent.

Vocational agriculture and home economic in local schools are two of the oldest and most successful Vo-Ed programs. They began in 1917 and since then many others have been added, such as industrial arts, adult training, handicapped training, business and office training, co-operative work program - (the student works a regular job related to his chosen vocational field), technical and industrial training, health occupations, start up training programs for business and industry and many more.

Vocational and technical programs have expanded greatly in the last 20 years in our junior colleges and in our local secondary Vo-Tech schools. We feel there has been a very successful co-operative effort between the State Board and our local school boards.

My concern with this new bill is mainly two fold. Number one: While I do not

mind the concept of a lay board (one with no elected officials), I feel this bill goes too far in that it will be dominated by big business and heavy in industry. In fact it mandates that all five members appointed by the governor and lieutenant governor must be from a branch of industry that employs substantial labor and capital. Of the other four members, one will be appointed by the Superintendent of Education, one by the Board of Economic Development, one by the Institutions of Higher Learning, and one by the Employment Security Commission.

As you can see, this board composition would have no input from the local schools, junior colleges, small businesses, independent professionals, farmers -- No body but heavy industry would control this board. They will have complete control to decide what kinds of programs are funded and in what amount this funding

will be to each local school and junior college.

The fact that they will have this total control if they wish to exercise it -- is my second concern. They will not have to allocate funds based on student numbers or on the wishes of local school boards. Funds will be spent on a "weighted formula" determined primarily industrial and business need for a particular skill in relation to the number of students being trained.

While I have tried to support Gov. Winter in his total education package, I feel all areas of Vo-Ed in all sections of this state should be given equal treatment and vocational education should not become one giant "start up training program for heavy industry."

Hopefully, a good and fair bill for vocational education can be adopted before the 1982 session is over.

Northeast Mississippi has much to gain or lose depending on the outcome.

Letters

She Urges Vote Against Education Budget Cuts

Dear Editor,

As the parent of a mentally retarded child, I am extremely concerned about President Reagan's proposed cut-backs which will directly affect my child's education. Federal funding has played a major role in providing services for handicapped children in recent years.

Prior to 1975, many handicapped children received no public education at all. However, with the passing of The Education for All Handicapped Children Act in 1975, came the realization that handicapped children can be helped and deserve a free and appropriate education.

President Reagan proposes a two part block grant in the Department of Education budget for fiscal year 1983 which includes the 1983-84 school year. This grant will allocate 54 percent less than the authorized amount for separate programs.

When money is so crucial for everyone, it is especially unfair to strip programs from a group of children who have gone unserved educationally for so long. Mississippi schools will still be obligated by law to provide a public education for her handicapped children but without federal funds, this will be a difficult task. Another group included in this block grant is Title 1, which is already suffering this year from Reagan "belt tightening."

In 1980, while hot on the

campaign trail, Reagan promised "to work to insure that the Education for All Handicapped Children is a success." A 54 percent reduction in services for handicapped children cannot under any circumstances be considered a "success."

The day this is allowed to happen will be a very sad day for our educational systems nationwide.

Please urge your Senators and Representatives to vote against the proposed block grant. Handicapped children need a strong voice in Washington to advocate for their rights as citizens.

The value of a human being is neither increased or decreased according to his or her mental ability. By the same token, a dollar mark cannot be put on a child's worth. All children, regardless of their unique abilities or disabilities deserve a chance to learn.

Please urge your President to reconsider his funding cut-backs in the Department of Education budget. Each one of our children is precious and deserves every chance to develop and reach his or her potential.

Each letter that you write to your Senator or Representative is a pledge on your part to speak for those who cannot speak for themselves.

A decision will be made soon. Please take a moment today to write a short note to your Senators and Representatives. By doing so, you will have a part in speaking for a group of children who very much need to be heard before it's too late.

It is in their behalf that I thank you,

Mrs. Larry C. Smith
107 Marie Street
Batesville, MS 38606

Are County Roadside Garbage Dumps Illegal?

Dear Editor,

Does Prentiss County not have any laws prohibiting dumping garbage on the side of the road?

If not, let's get some passed. If we do, why aren't they being enforced?

I live in the western part of the county where a few unconcerned citizens dump garbage daily. I for one -- and I'm sure others will

also -- will furnish a dumping place if the county will cut and cover it.

Come on, concerned citizens. Let's get together and show people we care. We can have a meeting and post signs and get some answers as to why nothing is being done.

Harry V. White
Route 2
Baldwyn, MS



Banner-Independent

Society News

Church, Family, Clubs

Miss Calton And Mr. Morgan Are Engaged

Mr. and Mrs. R.C. Calton of Booneville announce the forthcoming marriage of their daughter, Tina Marie, to Phillip Lee Morgan, son of Mr. and Mrs. Delbert Morgan of Booneville.

The bride-elect is the granddaughter of Mr. and Mrs. M.L. Calton of Booneville and Mrs. Irene Drake and the late Ralph Drake of Taswell, Ind.

The prospective groom is the grandson of Mr. and Mrs. Forest Morgan of Jacinto and Mrs. Elaine Krummel and the late Phillip Krummel of Booneville.

Miss Calton attended Booneville High School and is presently employed at Prentiss Manufacturing Company.

Morgan is a 1977 graduate of Wheeler High School and is a graduate of Northeast Mississippi Junior College. He is employed at Prentiss Manufacturing Company.

Vows will be exchanged Feb. 26 at 7 p.m. at the Meadow Creek United Methodist Church.

No invitations are being sent, but all friends and relatives of the couple are invited to attend.

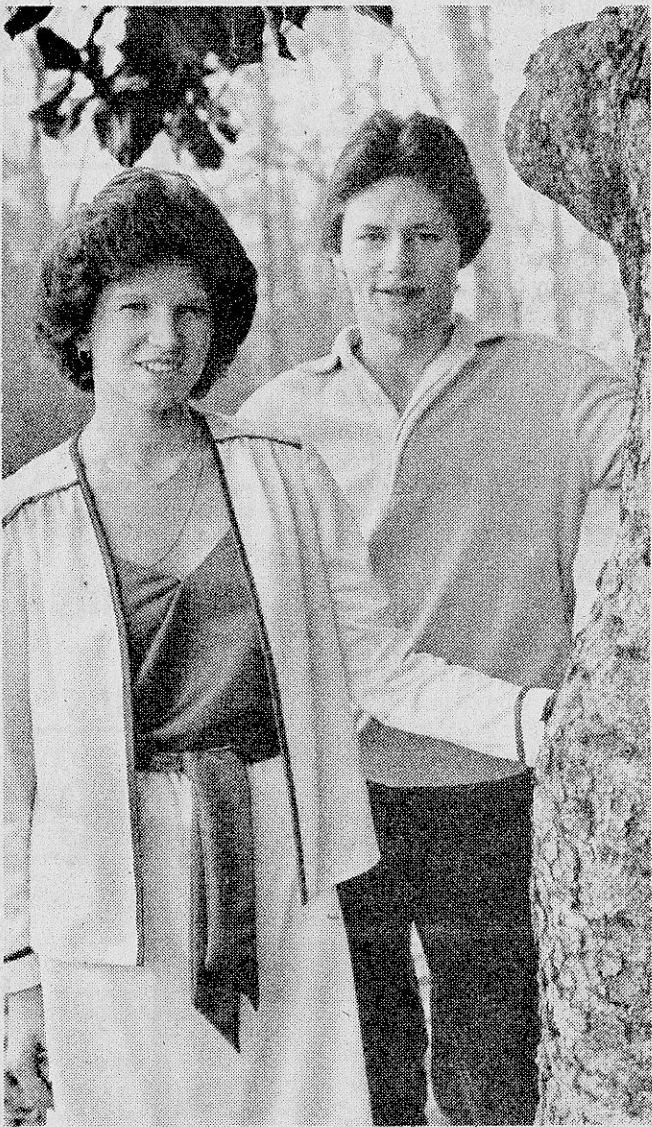

Tina Calton And Phillip Morgan

John Hanleys Announce A New Son

Mr. and Mrs. John Hanley announce the birth of their son, Adrian Blake Hanley. He was born at Magnolia Hospital on Dec. 29, 1981,

and weighed 9 lbs. and 6 ozs. at birth.

Grandparents are Mrs. Ethel Hanley Wallis of Sherman and the late John

Martin Hanley II, and Marie Newborn of Booneville and the late Harold Newborn. He has one brother, Martin, who is three years old.

East Pleasant Ridge News

By MARY EDDIE TYUS
Correspondent

We had a good day at church Sunday. Bro. Wallis preached a wonderful sermon. The sermon was entitled "Help! I'm in a Rut." We had a good crowd even though it was cold. The Sunday night service was enjoyed by all.

Trechia Miller went skating with Carla Hendrix Thursday.

Those visiting Mr. and Mrs. W.H. DeVaughn last week were Vardaman Boren, Mr. and Mrs. Horace DeVaughn, all of Marietta, and Mrs. Debbie Flurry and boys of Booneville.

Mr. and Mrs. Bud Edge visited Mr. and Mrs. W.D. Pruitt Saturday afternoon.

Miss Judy Ratliff of Batesville was home with her parents, Mr. and Mrs. Lamar Ratliff. They visited Mrs. Annie Humphries of Belmont Saturday, and also Mr. and Mrs. Murel Lowrey and family of Florence, Ala. Lamar Ratliff visited his brother, Dr. Leon Ratliff, of Belmont on Saturday.

Mrs. Jane Taylor and Mrs. David Taylor and Mary Jane of New Albany visited

A Son For The Oswalts

Dr. and Mrs. Ken Oswalt of Guam announce the birth of a baby girl, Jennifer Lee. She was born Feb. 5 and weighed 7 lbs. and 6 oz.

Grandparents are Mr. and Mrs. Paul A. Howell of Booneville and Mrs. Bernice Oswalt of Cleveland, Miss.

Mrs. Mary Eddie Tyus on Monday. Mrs. Bobbie Nell Jenkins and Mrs. Diane Davis of Tupelo visited on Thursday. Mrs. Wanda Crabb visited Saturday afternoon.

Mr. and Mrs. Jimmy Edgeworth and children of Verona, Mr. and Mrs. Earl Underwood, Mary, Sherry, and Jason of Guntown visited Mr. and Mrs. Robert Morris Sunday.

We are so sorry for the sick of our community, Mrs. Sylvia Cox, Mrs. Kimberley Hughes, Miss Lisa Gray, Mike Gray, Mrs. Mildred Barnett, Herbie Wilson, and Woodrow Barnett. We wish them the very best of health.

Miss Carla Hendrix spent Friday night with Wendy Nelson.

Mrs. Earl Hamblin of Tupelo.

Miss Dedra Hall of Tupelo spent the weekend with her grandmother, Mrs. Mildred Baxter. On Sunday Mrs. Donna Pannell spent the day and also attended church with her.

Mrs. Bettie Key honored her daughter, Mrs. Joan Sides with a birthday supper Wednesday night. Those present were Mrs. Joyce Chism and boys, Mary Sides and Johnny Key.

Mr. and Mrs. Paul Ratliff regret that someone lost their refrigerator in front of their house. It's in a bad shape and doesn't look useable.

Mr. and Mrs. Clifford Glover enjoyed Sunday dinner with Mr. and Mrs. Earl Hamblin of Tupelo.

Mrs. Verda Mae Stubblefield visited Mrs. Rube

Rix last week. Mrs. Mary Eddie Tyus visited her on Wednesday. Glad to say Mrs. Stubblefield is feeling much better.

Mr. and Mrs. Max Cagle, Sharon and Mark, made a shopping trip to Tupelo on Friday afternoon.

Mrs. Mary Jane Harling visited Mrs. Essie Merryman on Friday. Mrs. Merryman is doing great. The doctor was well pleased

IT'S COMING TO
HANDY
DAN'S
WATCH FOR IT

Russell Jewelry
MOVING SALE
Starts Friday, Feb. 12th
All Items Remaining In Store
1/2 of 1/2 Price
(75% OFF ORIGINAL PRICE)
EVERYTHING MUST GO!
100 South Main St. — Booneville, Miss.
728-5080

Prospect News

By MRS. DUDLEY
LINDSEY
Correspondent

Church services here Sunday were good and enjoyed by all present. Bro. Franks brought the message.

Mr. and Mrs. Thurman Sheffield of Mantachie and

children visited with friends here Saturday.

Mr. and Mrs. Joe Stone and Robbie spent Saturday at Corinth as guests of Mr. and Mrs. Roy Treece.

Mrs. John Shook is a patient at the Tupelo hospital. We hope her condition soon improves.

Mrs. Maxine Bearden of Altitude visited with Mr. and Mrs. J.L. Hall Sunday afternoon.

Mr. and Mrs. Junior Nunley have moved here from Meridian. We welcome them.

Mr. and Mrs. R.L. Roberts and Lisa and Thomas Wilson of Booneville were Sunday visitors of Mrs. Delma Lesley and Mr. J.C. Wilson.

Mrs. Mike Burleson and children of Baldwin were Sunday guests of relatives here.

Penny Lindsey spent the weekend with Mr. and Mrs. Henry Bearden at Altitude.

Mrs. Roy Treece of Corinth and Mrs. Joe Stone accompanied Mrs. Delma Lesley to Tupelo Monday for a check up with her doctor. The report was good.



Lisa Mize And Wesley Goodin

Miss Mize And Mr. Goodin Engaged

Mr. and Mrs. Rubin Mize of Booneville announce the engagement and forthcoming marriage of their daughter, Lisa Diane, to Wesley Shelton Goodin, son of Mrs. Maggie Wheelington of New Site.

The bride-elect is the granddaughter of Mrs. Giffie Mize and the late Clifton Mize Sr. of Booneville, and Mrs. Earnestine McAnally and the late Olen McAnally of Booneville. She is the great-granddaughter of Arch Henderson of Booneville.

The prospective groom is the grandson of Mrs. Mary Goodin and the late William Wesley Goodin of New Site.

Miss Mize will graduate from Thrasher High School in May. Goodin attended New Site High School and is now employed at Wall-Snugglers in Booneville.

Vows will be exchanged Friday, Feb. 19, at the Independent Church of God at 6 p.m.

All friends and relatives are invited to attend.

AEROBIC DANCE CLASSES
FEBRUARY 15 THRU MARCH 22
BOONEVILLE COMMUNITY CENTER
7 P.M. to 8 P.M. MONDAYS
ALL AGES
KATHY WILLIAMS, Instructor
CALL 728-4798

HAVE A HAPPY VALENTINE'S DAY
605-B EAST CHURCH ST. - BOONEVILLE-728-8167
HILL'S DISCOUNT DRUGS

GODDARD'S JEWELRY

14-K GOLD \$44 ⁹⁵	Diamonds Rubies Sapphires \$79 ⁹⁵
Pearls & Diamonds \$149 ⁹⁵	Diamond & Peridot Cluster \$139 ⁹⁵
\$79 ⁹⁵	\$129 ⁹⁵
Rubies Emeralds Sapphires \$18 ⁰⁰	14-K GOLD BEADS REG. \$2.50 SALE 99c 4MM-\$3.00 \$1 49 5MM-\$4.50 \$2 49 6MM-\$6.50 \$3 49 7MM-\$7.00 \$3 99
Pearl \$17 ⁵⁰	Birthstone \$18 ⁰⁰
REG. \$39.95 SALE \$29 ⁹⁵	14-K GOLD BRACELET REG. \$9.95 \$7 ⁹⁵
14-K GOLD Floating Hearts FROM \$39 ⁹⁵ UP	

Come celebrate Valentine's with us. On Friday, February 12, we will be serving cookies and punch. Come on by and let us steal your heart away.

FIRST BANK
THE BETTER BANKERS
Highway 45, Booneville

FIRST BANK
FIRST CITIZENS NATIONAL BANK
MEMBER FDIC

Deanna Ray Engaged To Mr. Lee Simmons

RICHARDSON, Texas — Miss Deanna Ray and Lee Maurice Simmons will be married Saturday, Feb. 27, at the Saint Barnabas United Presbyterian Church in Richardson, Texas.

The bride-elect is the daughter of Mrs. Nona Ray of Dallas and James T. Ray of Houston, Texas. The prospective groom is the son of Mr. and Mrs. Jack Lee Simmons of Gainsville, Texas.

Miss Ray is the granddaughter of Mrs. John Mahaffy and the late Mr. Mahaffy of Booneville, and Mr. and Mrs. Sam D. Ray of Kosciusko. She is the great-granddaughter of Mrs. M.L. Oilworth and the late Mr. Dilworth.



Miss Deanna Ray

Simmons is the grandson of Mr. and Mrs. Maurice Cummings of Rio Prio, Texas, and Mr. and Mrs. Robert Harder of Odessa, Texas.

Miss Ray is a graduate of Pascal High School in Forth Worth, Texas. She attended Texas Christian University in Forth Worth where she was a member of Zeta Tau Alpha Sorority. She is a draft technician with Frank P. Skipper Consulting Engineers of Dallas.

Simmons is a graduate of Richardson High School in Richardson, Texas. He received his B.B.A. degree

in accounting from the University of Texas in Austin, and his Masters of Science and Finance at the

University of Dallas. He is a certified public accountant with Six Flags Corporation in Arlington, Texas.

Local Artist's Group Changes Name

The Starving Artists of Mississippi, a group of local artists, have changed the name of their organization and moved the location of their meetings.

The group will continue to be known as SAM, but the official name will be Students of Art in

Mississippi. The group's meeting place has been changed from 218 First Street to 203 College Street.

Art classes will be conducted each Tuesday night at the new location for all ages. There will be a slight monthly fee for the classes which meet from 7 to 9 p.m.

Members of the club also meet on Thursday night to work on personal projects.

Gerald Bennett is president of the organization; Dale Petty is vice-president; Pam Petty is secretary-treasurer; and Sherry Bowen is corresponding secretary.



Miss Lisa Roberts

Miss Roberts, Mr. McCreary Engaged

Mr. and Mrs. Odell Roberts of Baldwin announce the engagement and forthcoming marriage of their daughter, Lisa Ann, to Sammy Scott McCreary, son of Mr. and Mrs. Claude McCreary of Booneville.

The bride-elect is the granddaughter of Mr. and Mrs. H.H. Green of Marietta, and Mrs. Hatie Roberts of Baldwin and the late John Roberts.

Miss Roberts is a 1979 honor graduate of Baldwin High School. She attended Northeast Mississippi Junior College and is presently employed as business manager at Larry McKay Chevrolet Inc. in

Baldwin.

The prospective groom is the grandson of the late Mr. and Mrs. John Scott of Baldwin and the late Mr. and Mrs. W.A. McCreary of Booneville.

He is a 1974 graduate of Baldwin High School and is self-employed with McCreary Motors in Baldwin.

The wedding will be solemnized Feb. 12 at 7 p.m. in the Hillcrest Church of Christ in Baldwin. Bro. Jerry Buchanan will officiate.

A reception will follow in the church fellowship hall. All friends and relatives are invited to attend.

Brimingham-Carr Engagement Told

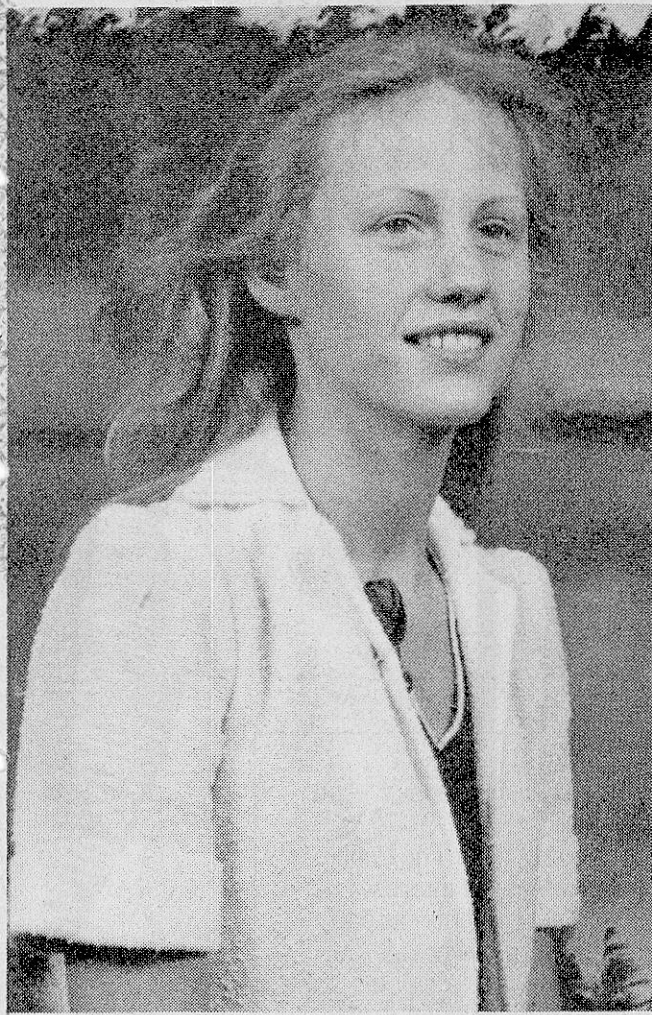

Joyce Annette Brimingham

Mr. and Mrs. G.L. Brimingham of Burton announce the engagement and forthcoming marriage of their daughter, Joyce Annette, to Danny Carr, son of Mr. and Mrs. L.O. Carr of Tishomingo.

The bride-elect is the granddaughter of the late Mr. and Mrs. G.W. Brimingham of Burton and Mrs. Trannie Floyd and the late Newton Floyd of the Snowdown Community.

Carr is the grandson of

Bertha Hutchenson and the late Mr. A. Hutchenson of Red Bay, Ala., and the late Sylvester Carr of Tishomingo.

Vows will be exchanged March 6 at 5 p.m. at the Tishomingo Pentecostal Church. The Rev. W.H. Burcham will officiate.

No invitations are being sent, but all friends and relatives of the couple are invited to attend the ceremony and the reception to be held in the fellowship

hall immediately following the ceremony.

IT'S COMING TO
HANDY
DAN'S
WATCH FOR IT

Sunday is VALENTINE'S DAY!

Gift of Love

...whether you wish to express "just a little fond affection" or a big "I Love You"... we have the perfect Valentine gifts for:

- SWEETHEARTS • FRIENDS • PARENTS
- LOVED ONES • CHILDREN • WIFE

Many cute ideas; heartwarming presents for \$2 to \$200. FREE Valentine with each gift. Special Valentine gift-wrap FREE.

We love you at...

HAMMOND HOUSE
1004 Main St. Corinth, Miss.

Corinth, Miss.
601-287-4777

THIS ISSUE CALIFORNIA STRAIGHTS JEANS

LEVI'S WOMENSWEAR

SOME NEW LINES TO AN OLD CLASSIC
The style is blue jeans—the fit is pure comfort!

AT HOME ON THE RANGE OR IN THE TOWN
Wherever you go, they will not cut or bind.

MADE OF RUGGED 14 OZ. 100% PREWASHED COTTON DENIM

A HIGH-QUALITY ORIGINAL THAT'S A REAL VALUE!

Levi's
QUALITY NEVER GOES OUT OF STYLE

California Straight
Super Straight
Boot Cut

Buy The Best For Less
\$19⁹⁰

Tots 'N' Teens

Featured in Junior Sizes

Jumpertown News

By ANNIE ENGLISH
Correspondent

Mrs. Velma Jackson and Mrs. Glenda Thrasher visited Mrs. Fannie Jackson and Queion Jackson in the Manor Nursing Home in Ripley Sunday and reported them both as doing very well.

Mrs. Woodrow English visited Mrs. E.J. Wimberly Tuesday afternoon.

Mr. and Mrs. Nolen Michael were visitors of Mr. and Mrs. Robert Hughes Saturday afternoon.

Mr. and Mrs. Wid Scarbrough of Houston, Miss., and Gene Benehek from Cedar Rapids, Iowa, were visitors of Mr. and Mrs. Dock Brumley Sunday.

Bro. Bruce of Tupelo was a visitor of Mr. and Mrs. Dock Brumley Sunday afternoon.

Donald Tigrett is a patient in the Baldwin hospital. A speedy recovery is wished for him by his many friends.

Mrs. Maxine Eaton, Mrs. Frankie Sue Lauderdale and Rhonda visited Mr. and Mrs. James Floyd last Sunday in Memphis. Mr. and Mrs. Floyd celebrated their 25th wedding anniversary. Friends wish for them many more happy returns of the day.

Mrs. Bell Geno of Booneville was a visitor of Mr. and Mrs. Willie Keenum Saturday afternoon.

Mrs. Etna Young is convalescing at home after several days' stay in the local hospital. Friends hope she will soon be up and about.

Mr. and Mrs. Arthur Blackwell of Hinkle Creek, Clyde McCord, Colley McCord and Lonnie Cooper of the Danville community were visitors of Mr. and Mrs. G.A. English Monday.

Mrs. Sybil Keenum and Mrs. Rema McSorley were Monday visitors of Mrs. Era Cox.

Oliver Gilley is a patient in the local hospital. Friends hope he will soon be much

better and back at his home.

Mr. and Mrs. Mitch Ryan of Wheeler were visitors of Mr. and Mrs. G.A. English and Dean Wednesday night.

Mrs. Dora Garrett, who is a patient in the Magnolia hospital at Corinth, was some better and has been moved to her room. Friends and relatives hope she will continue to feel better.

Mr. and Mrs. Jeffrey Grisham and Jered of Booneville were visitors of Mr. and Mrs. G.A. English and Dean English a while Thursday night.

E.J. Wimberly is at home from the local hospital and is some better. We hope he continues to feel better.

Mrs. Oma Windham is a patient in the local hospital. Friends hope she will soon be much better.

Mr. and Mrs. Randy English and Mande of Mississippi State University spent the weekend with Mr. and Mrs. Honnell English and Kim, Mrs. Doris Eaton and Sherrill and other

relatives.

Gervis Garrett of Illinois has been visiting his mother, Mrs. Dora Garrett, who has been seriously ill and with other relatives this week.

Congratulations to the Jumpertown Boys and girls on winning the basketball game Friday night at Tishomingo.

Give A Blouse For Valentine From

THE BLOUSE SHOPPE

\$6⁸⁸

109 MAIN STREET
BOONEVILLE, MISS.
728-6348

CLEARANCE

All

Winter Merchandise

1/2 OFF

SEE OUR NEW SPRING MERCHANDISE

Wright's

LADIES APPAREL

keeping you in touch

By T. H. Bailey
Tupelo District Manager

South Central Bell's newest Design Line® telephone is more than just a conversation piece — it's a real fun phone.

The Big Button phone, shown here, has oversized square buttons that cover the entire top surface of the set. And they serve as the Touch-Tone® dialing pad.

The Big Button phone adds style to modern home interiors. The set is white with color accents in gold to brown tones. And it features an electronic handset, a distinctive electronic ring, adjustable volume control, and a ringer cut-off switch.

The Big Button phone is also practical. The large buttons make it easy to dial, especially for people with motion and sight problems.

At \$175, the Big Button phone will make a handsome addition to your home or a cherished gift for someone special.

See the Big Button telephone and the entire family of quality Design Line telephones at your Bell PhoneCenter Store.

When you buy a Design Line phone, you own both the housing and internal working parts. The sets are registered with the FCC, and are covered under a limited twelve-month warranty, a copy of which is available without charge from South Central Bell.

South Central Bell

Someone's waiting.
Reach out with long distance.

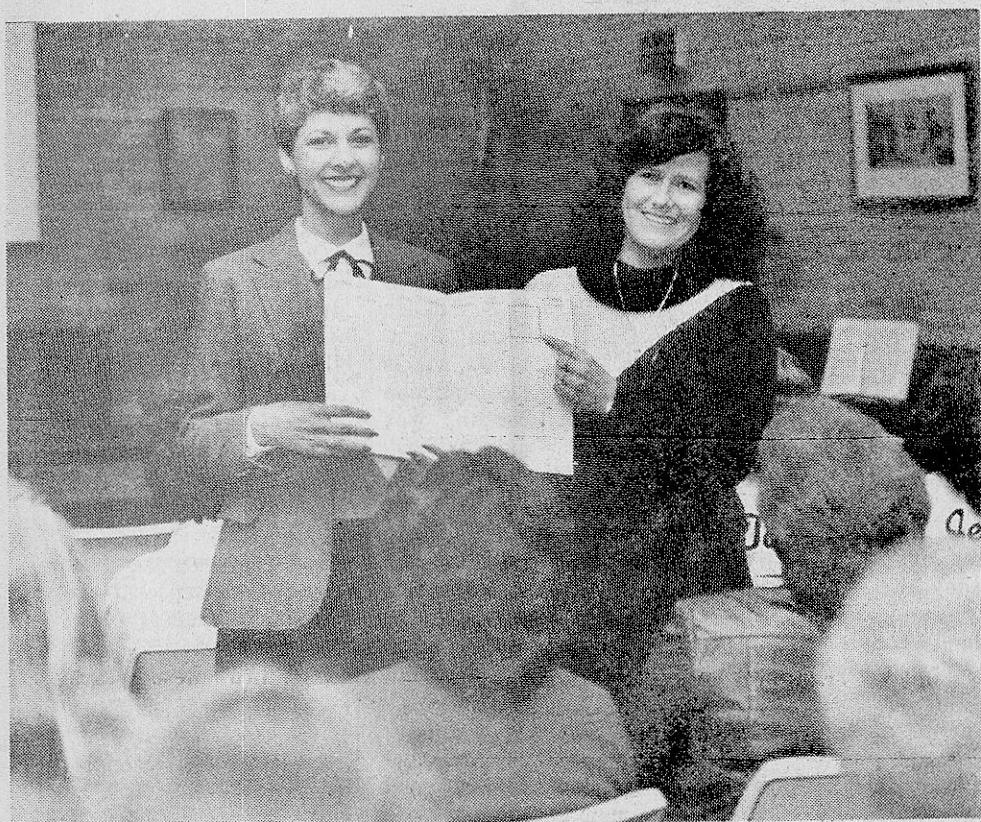

FRIENDLY REMINDER — Junior Auxiliary members Dianna Burress (left) and Reba Burress, co-chairmen of the 1982 Charity Ball entertainment committee, are shown reminding the 1982 Living Ads that April 2 is the date of the Charity Ball. Local businesses choose a girl to be their living ad during the ball. The names of the living ads and the businesses they represent will be revealed as time draws nearer to the Ball, a spokesman said.

Altitude News

By **BLINDA DUNAWAY**
Correspondent

Chimneys were really puffing again as another blast of winter swept the area. After a spell of mild winter weather, it seemed almost unbearable as the temperature dropped to the bone chilling level.

Although there was no snow, the ice gave the environment a sparkling look. The trees bowed and glistened as if they had been sprinkled with silver glitter. The sage grass leaned to the ground under the weight of the ice.

Icicles hanging from the mailboxes, rooftops, signboards and powerlines added a certain beauty to the enchanting scene. There was certainly beauty in all this, but it was much more pleasant when you were safe and warm inside.

Happy Birthday wishes for the week of Feb. 7 thru 13th go out to Mavoline Harling, Carla McKinney, Tommy Holder, Ben Dunaway, Kenneth Coker and Sue Floyd.

Eulalor Holder, Benita Leon and son were visitors of Mrs. Lena Thompson on



MELISA COOPER

Melisa Elizabeth Cooper, daughter of Roger and Debra Cooper of Enville, Tenn., celebrated her first birthday Feb. 7.

Grandparents are William and Pearl Fleming of Booneville, and Della and Bill Mixon of Meridian. Great-grandparents are Mr. and Mrs. L.V. King, and Von Brown, all of Blytheville, Ark.



ALESHIA BULLARD

Aleshia Marie Bullard, daughter of Buddy and Martha Bullard of Wheeler, celebrated her fourth birthday Jan. 16.

Grandparents are Mrs. H.E. Bullard of Wheeler and Mrs. Phyllis Bell of Booneville.

Monday.

Mr. and Mrs. Mike Dunaway and children enjoyed a meal and visit with Mr. and Mrs. Rocky Dunaway in Saltitlo on Saturday night.

Stephen and Patrick Burns were overnight guests of their grandparents, Mr. and Mrs. Ted Burns, during the weekend.

A bridal shower was held at Mt. Olive Church of God honoring Miss Joane Lambert bride-elect of Ricky Norris. The happy couple are planning a March 5 wedding.

Louisiana Corn Bread Dressing

½ cup chopped onion
½ cup chopped pepper (bell)
½ cup chopped celery
one-third cup margarine
8 cups crumbled cornbread
6 eggs, beaten
1 can cream of chicken soup
2 cans chicken broth
salt and pepper to taste.
Saute onion, pepper, and celery in margarine until tender. Add remaining ingredients; mix well. Place in casserole. Bake in



KIMBERLY GRAY

Kimberly Nicole Gray, daughter of Mr. and Mrs. Eddie Gray of Marietta, celebrated her second birthday Jan. 23.

Grandparents are Mr. and Mrs. Kenneth A. Moreland and Mr. and Mrs. Gene Gray, all of Marietta. Her great-grandmother is Mrs. Opal Deaton of Marietta.

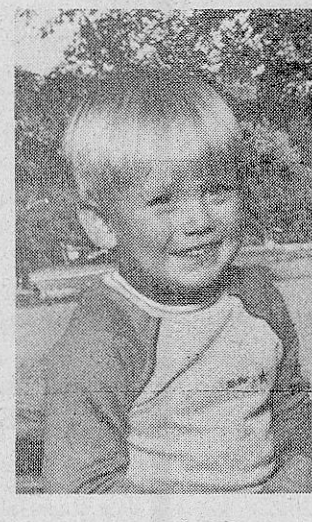

HEATH DODDS

Heath Shane Dodds, son of Tommy and Carla Dodds, celebrated his third birthday Feb. 4.

Grandparents are Mr. and Mrs. Floyd Dodds, and Bonnie and John McMillan. His great-grandparents are Virgil Tidwell and Mrs. Lillie Kirk.

preheated 350 degree oven until medium brown.

Double Corn Bread

1 no. 2 can cream-style corn
½ cup vegetable oil
1 cup self-rising cornmeal
2 eggs, beaten
1 small carton sour cream
Combine all ingredients in a bowl; mix well. Pour into baking dish. Bake in preheated 425 degree oven for 30 minutes or until done.

Rienzi News

By **VIOLA PRESLEY**
Correspondent

Sympathy is extended by friends to the family of Mrs. Arrilla Thompson whose death occurred this week. Funeral services were Wednesday.

Mrs. James Reed is gladly welcomed home from the Medical Center in Tupelo.

Among birthdays being celebrated this week by people in our area was Wednesday when Doug Johnson and his daughter observed a "double" occasion. Mrs. Johnson provided cake and ice cream for family and guests and also treated April's friends in mission study class on Wednesday night to a special bit of refreshments.

Bro. Wiley Gann has returned from a Bible Conference in Vicksburg. Mrs. Lula Lang is reported to be improving at the Magnolia Hospital in

By **JESSIE PRESLEY**
Correspondent

Sunday visitors of Mr. and Mrs. Earl Scott of the Osborne Creek Road were Mrs. Grace Pate and Hazel (Bobby) Rogers of Memphis.

Mrs. Ronda Todd of Memphis was in Booneville during the weekend to visit with Mr. and Mrs. Leroy Scott, Sherry Bowen and other relatives.

Mrs. Lillian Childers had a few days in our local hospital. We are glad to report she is improving and praying her recovering will continue.

Overnight guests of Mrs. Pearl Putt of Wheeler Monday were Mr. and Mrs. Dan Miller of Florence, Ala.

Holly Bennett of the Meadow Creek Road is confined to his home because of illness. I believe Holly would appreciate some cards and letter to while away these dreary winter days. I worked many years with Faye at Blue Bell Inc. and Holly was a class mate of mine while a student at Wheeler High School.

Mrs. Zera Haden and daughter, Aleda, of Memphis spent the weekend with her sister, Mr. and Mrs. Bibbo Moore and Mary.

First Lieutenant and Mrs. Robert (Bob) Dawson of Twentynine Psalms, Calif. proudly announce the arrival of a son, born Jan. 28, 1982, weighing 8 lbs. and 9 oz. and has been named Robert (Rob) Dawson. The grandparents are Mr. and

Corinth. Word from the family of Joe Benjamin is that his condition is more satisfactory at the Medical Center in Tupelo.

Dinner guests Sunday of Viola Presley were Mr. and Mrs. Roy Brown, Karen and Sharon Brown of Biggersville.

Interested sports-minded people in our community have been attending many basketball games and tournaments in this area. Mr. and Mrs. Frank Eldridge were in Meridian Saturday and Sunday for a visit with Mr. and Mrs. Gary Eldridge and Todd.

Included among our townspeople who have been suffering ill health are Dee Lackhart, Mr. and Mrs. Melvin Johnsey Sr., Mrs. James H. Moore and Mrs. Effie Scott.

Recent guests of Mr. and Mrs. David Potts were Mr. and Mrs. Clayton Pace and Jennifer Lynn of Booneville.

A Daughter For The Bonds

Mr. and Mrs. Jim Bonds of Booneville announce the birth of their daughter, Dana Carol. She was born Jan. 16 at the North Mississippi Medical Center in Tupelo and weighed 7 lbs 4 oz. at birth.

Grandparnets are Mrs. Dell Johnson of Booneville, Marshall Holder of Corinth, and Emma Lee Bonds. Her great-grandmother is Ola Holder.

Dana has one sister, Monica.

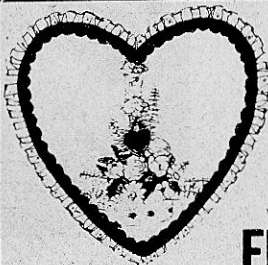

PLACE YOUR ORDER FOR VALENTINE FLOWERS EARLY!

We Have Roses, All Types Cut Flowers, Pot Plants, Tulips, Hyacinths, Violets, Mums, Azaleas, Kalanchoes, All Types Green Plants

REMEMBER WE CARRY A COMPLETE LINE OF WILTON CAKE PANS AND CAKE DECORATIONS

WE WIRE FLOWERS ANYWHERE

We Give Quality Stamps
VELDA-ROSE
FLORIST & GIFT SHOP

507 NORTH SECOND STREET — BOONEVILLE, MISS.
PHONE 728-4442

Booneville Happenings

Mrs. Eugene Pillsbury of Houston, Texas and Mr. and Mrs. Winfred Dawson of Booneville. Little Rob was born at the Air Base Hospital in Twentynine Psalms, Calif. Congratulations to this fine couple.

Mrs. Lena Gilley of Mimosa Drive has returned home after an extended stay in Memphis with relatives and a weeks stay in the hospital for eye surgery. We are proud to report she is improving and is glad to be at home again with her friends.

We extend our deepest sympathy to the family of Walter Arnold of Frankstown who passed away last Thursday. The Arnold family have been living in this part of the county for many years. He will be missed by family and friends.

Mr. and Mrs. Quinn Johnson of Jackson, Tenn., Jessie Presley and Mrs. Doely Hodges spent last Saturday with the Sam Wilsons of New Albany.

Mrs. Bob Putt of Wheeler joined Mrs. Rozie Walden Chase and Mrs. Lois Stringer for a birthday dinner honored Mrs. Chase one day last week. When these friends get together it is always a special time. The birthday dinner was a delicious one. We wish Rozie many more such occasions.

We are glad to know that

Raymond Spencer is now home from the hospital, "Mid South" of Memphis, after having eye surgery. He is doing fair. Those visiting him while in the hospital were Mrs. Lucy Dillon and granddaughter, Tara Tuckett of Corinth and Mrs. Patty Ross, also of Corinth. On Sunday, since coming home the Raymond Smith of Fulton made them a visit.

Rose Mary Marcle has been a patient in the hospital of Russellville, Ala. Mrs. Jean Downs and grandson Matthew visited her one day last week. Rosemary is improving.

Mrs. Richard Moore celebrated her 86th birthday at her home last Sunday. There were many wonderful gifts and a feast of good food, this was served buffet style. We congratulate Mrs. Moore and wish her many more to come. Those attending were: Troy and Gladys Moore, Don and Linda Eubanks, Kevin, Bob and Nancy; David and Amy Moore, Stewart, Joel and Katie; Luther and Louise Moore, Carmon and Christine Walden, Lawrence and Era Stell, Terry Moore and John Howard Stutts.

Vern Kinsey of Trenton, Tenn., passed away Feb. 2 in Trenton. In the middle twenties the Kinsey were teaching at Osborne Creek High School. Mr. Kinsey was the principal and his wife Annie Gene was an English teacher. Later on the school was consolidated

with Wheeler and Booneville High School. After leaving Osborne Creek the Kinseys taught in Rienzi. Mrs. Kinsey (Annie Gene) was the daughter of Henry and Dora Powell, all resident of Booneville and Prentiss County. Mr. Kinsey is survived by his wife Annie Gene and a daughter Bobby Nell all of Trenton. We wish to express our sincere sympathy to this fine family.

Sunday evening guests of Mr. and Mrs. Carmon Walden were Mr. and Mrs. Horace McCombs, Mrs. Mary Lee Spencer and Mr. and Mrs. Raymon Smith of Fulton.

Visiting during the weekend and Sunday with the Bill Scotts and Mrs. Louvena McCreary were Mr. and Mrs. Floyd Tidwell, Mrs. Effie Bass, Mrs. Virginia Thomason, Irvine Melicks, Ellen Wallace, all of Florence, Ala; Mr. and Mrs. Myrom McCreary of Corinth, Mr. and Mrs. Lester McCreary, all of Booneville.

Mrs. D.W. Presley is home from Baptist Memorial Hospital of Memphis. She is slightly improving. Mr. and Mrs. James Barnett accompanied her home.

Mrs. Nina (Mama Pounds) Pounds is home from the North Mississippi Medical Center Tupelo. She and her loved ones would appreciate your prayers. A card would be nice.

Happy Valentine's Day to all my dear readers!

Thanks to Bro. Roy Bostick for the daily devotional thought over the radio last week. Also thanks to Bro. C.D. Edge for "When Does Life Begin for You?" in the **Banner-Independent**.

Let's continue to pray for Mrs. Ernestine Oakley who is now in the Baptist Memorial Hospital, Memphis, Tenn.

Mr. and Mrs. Jock West and Suzi of Huntsville, Ala., spent the weekend with Mrs. James West and other relatives.

Thought for the week.

"True Rest"

Rest is not quitting
The busy career;
Rest is the felting
Of self to one's sphere.

'Tis the brook's motion
Clear with out strife,
Fleeing to ocean,
After this life.

'Tis loving and serving,
The higher and best;
'Tis onward, unsevering,
And this is the true rest.
Copied

IT'S COMING TO HANDY DAN'S WATCH FOR IT

**"I'm only 32.
Why worry about retirement now?"**



Because every year you wait, you're losing money. And a tax deduction, too.

With an Individual Retirement Account from The People Place, your deposits are tax-deductible. And the interest you earn is tax-free until you withdraw it at retirement—as early as age 59½. By then, you'll probably be in a lower tax bracket anyway.

You can open an IRA at The People Place even if you already have a pension plan where you work. And you can deposit up to \$2,000 a year for individuals, \$4,000 a year if both you and your spouse work.

Say you start depositing \$2,000 a year into your IRA at 30. By age 65, you'll have put a tax-deductible \$70,000 in the bank. Tax-deferred interest mounts up so fast that, assuming a 12% interest rate compounded quarterly, your \$70,000 will have turned into \$1,106,452.

Even if you deposit just \$25 a month in your IRA, you'll still have a handsome sum of \$165,967.91 at retirement. And a tax deduction every year until then.

Find out more about IRAs. Ask the people who know. At The People Place.



The Peoples Bank

Member FDIC
Offices in: Amory, Booneville, Gantown, Hartley, Plantersville, Ruston, Sallis, Shannon, Smithville, Tupelo, and West Point.

Federal regulations require a substantial interest penalty for early withdrawal of funds from an IRA. Also, the Internal Revenue Service imposes a 10% penalty on the amount withdrawn, and the amount withdrawn must be included in taxable income.



DISCUSSING AMERICAN ENTERPRISE - Bill Pace (right), chairman of the American Enterprise Center of Jackson, discusses with Debbie McAnally (left) and Tina Taylor the Free Enterprise Conference they will be attending at Mississippi State on Feb. 19. A busload of students from Booneville and Prentiss County plan to attend.

At FBLA Meeting

Pace Discusses Free Enterprise System

Bill Pace, chairman of the American Enterprise Center in Jackson, spoke to the Prentiss County FBLA Chapter at the Prentiss County Vocational School last week.

The American Enterprise Center is a vital part of the Mississippi Economic

Council. It was created out of concern by the business community for the public's need for economic education.

Its primary purpose is to help people understand and appreciate the importance of the free enterprise system to our freedom and

prosperity. Pace stressed to the Vocational Business Education students the importance of profit, competition, and productivity. His talk was a part of the Prentiss County FBLA Chapter's continued interest in learning more about the Free Enterprise System.

By MRS. L.L. McALPIN
Correspondent

Mrs. Ethel Tucker accompanied Mrs. Clovis McCutchens of Thrasher and Mr. and Mrs. Brown McCutchens of Pisgah to Tupelo Monday for the day with the Rev. and Mrs. B.B. Bailey.

Sunday luncheon guests of Mr. and Mrs. Archie Saylor were the Rev. and Mrs. Gerald Chaffin and family of Wheeler.

Mr. and Mrs. Robert Kelly were visiting in Booneville Saturday night with Greg and Jane Kelly and Mr. and Mrs. Bob Kelly and Mathew.

House guests Friday through Sunday of Mrs. Pauline Geno were Mr. and Mrs. Bill Deaton and Angie of Amory.

Mr. and Mrs. Carl Fair, Carla and Jeannie of Wheeler were Sunday visitors of Mr. and Mrs. Junior Worley and family.

Mrs. Milburn H. Hinds who has spent the past 25 days in the Baptist Memorial Hospital, has returned home. Mrs. Hinds is a sister of Jim Jamison. Friends are wishing for her a complete recovery.

Mrs. Juanita Rowland, Mary Alice Stewart, and Joann Rowland shopped in Tupelo Saturday.

Mr. and Ms. Sylvester Jones honored their daughter, Alyson on her 11th birthday Saturday with a dinner party. Mr. and Mrs. Smith Oakley, grandparents attended the special occasion.

Mrs. Bernie Palmer,

Jerry Owens and Bart of Baldwyn were Sunday afternoon visitors of Mrs. R.H. Kelly and Miss Ann Kelly.

The Mississippi Association of Educators sponsored a meeting on public relations at the Tupelo Trace Inn on Tuesday evening which Mackie McAlpin attended. UniServe director Charlette Whitehead and Jerry L. Caruthers, state director of programs, presented the program.

Mrs. Eva Garner and Carolyn Greene were Sunday visitors of Mrs. Henrietta Oakley and Mrs. Ruth Wilson of Booneville. Mrs. Wilson has not been well and we wish for her a speedy recovery.

Donna McCoy and Kevin of Corinth visited Sunday with Mr. and Mrs. Dayton Mayo and Delanna.

Mrs. Betty Burns and Brandon of the Kinkle Creek

Community were recent guests of Mrs. Hill Morgan.

The annual Sweetheart Banquet will be Feb. 15 at the Christ United Methodist Church with the Wheeler United Methodist Church as Co-host.

Sunday luncheon guests of Mr. and Mrs. Jim Jamison were Mr. and Mrs. Hal Peel and family and Mr. and Mrs. Jim Pittman of Tupelo.

Mrs. Lyndon Smith and children and Mr. and Mrs. Monroe Thomas of Tupelo were Friday visitors of Mr. and Mrs. Wade Koon.

Mrs. Mattie Trantham had lunch Sunday with the Barry Yearbers of Booneville.

College students home for the weekend were Jim Worley of Mississippi State University, Kathy Ballard, and Tim Rowland of the University of Northern Alabama, Florence, Ala.

Jim and Ann Tucker of

Corinth had lunch Saturday with Mrs. Ethel Tucker. Jim and Ann were enroute to Ole Miss for the Ole Miss vs Alabama basketball game.

The Men's club will meet Thursday at 7 p.m. in the fellowship hall of Christ United Methodist Church.

Our sick list this week includes Mrs. Gracie Crawford of the Tupelo hospital and Niki Fleming of the local hospital. Best wishes are extended for a quick recovery.

Barbara Moore of Jumbertown visited Saturday with Mr. and Mrs. Dayton Mayo and DeLanna.

The UMW of Christ United Methodist Church met Monday night at the home of Mrs. Pauline Geno. Mrs. Archie Saylor served as co-hostess.

Mrs. Lavaugh Davis, president, presented an interesting program.

Mrs. Geno had her home decorated with a valentine

theme. Finger sandwiches, snowballs, marshmallows logs, coffee and spiced tea were served.

Letzie Brown of Fulton, Casandra Ford of Burnsville, Ann Dowdy of Myrtle, and Mackie McAlpin were among the teachers who attended the MAE Legislative Day with the Legislature in Jackson Thursday.

A quote by Franklin Delano Roosevelt in 1936 was: "We have rightly taken the position that in spite of the fact that economic adversity thru these years might impose upon the youth of the country distressing and unavoidable burdens, the Government owed it to the future of the nation to see that these burdens should not include the denial of educational opportunities for those who were willing and ready to use them to advantage."

For VOT Students

FBLA Sponsors Speakers Forum

The Prentiss County FBLA Chapter at the Prentiss County Vocational School recently sponsored a Speakers Forum for all the students in the Vocational Business Education Department at the Prentiss County Vocational School.

The speakers were Carroll Rogers, personnel director at Schweiger Industries Inc.; Mrs. Julius Lee Morris, executive secretary at Prentiss Manufacturing Company; Paul Miller,

publisher of the Banner-Independent; Dr. Cliff Cartwright from the Family Practice Clinic; Larry Hogland, vice-president from the Bank of Mississippi; and John Morrow, manager at Kellwood, Inc. in Booneville.

Rogers stressed appearance and brought out points from his personnel management experience.

Mrs. Morris reminded the students of the value of learning the skills that are

available in the vocational department.

Miller informed the students that profit is a definite factor in employing individuals, and he stressed loyalty, honesty, and effort.

Dr. Cartwright said the first impressions are of utmost importance. He further stressed the importance of keeping company information within the office.

Hogland talked about interviews, the correct way of filling in an application

and the importance of good dress.

Morrow brought out the fact that there is a correct way to begin an interview or to ask about employment. He also stressed the importance of answering your own questions during an interview.

This Speakers Forum was another step in getting the students in the Vocational Business Department ready to go for interviews and into the world of work.



HEART MONTH - February is Heart Month and the goal is to raise \$5,362 locally. Meeting recently to plan this years activities are (from left) Ann Floyd, Helen Jones, Norma Michael, Eloise Maddox and Bobby Hodge. Some of the local activities planned include selling Lov Pops at the schools, a

jump-rope-a-thon, Rock 'N Roll at Oakview Nursing Home in Baldwyn, business solicitations and a door-to-door campaign. A \$100 donation places a permanent memorial plaque in the Baptist Memorial Hospital in Booneville.

CB Club News

By LADY BLUE SURF

On Feb. 20 at the West Side Community Center, there will be a benefit singing for Rienzi Kingfish and his family. Their home was completely destroyed by fire.

Featured singers will be the Yates Family and the Jumbertown Singers. The benefit is being given by friends, family and members of the Northeast Mississippi CB Club. It begins at 7 p.m.

Saturday night was our regular social. It was cold, but we had a good crowd and everyone enjoyed some good fellowship and lots of good food.

Apple Blossom is enjoying a visit from her father, Wallace Gibson. He says he likes it here, for a change.

Lady Q came home from Big M and is doing real well. She has to report back for a check-up Tuesday. It was good to see Miss Shorty driving her truck this week.

Happy birthday to White Girl on the 9th, Running Bear on the 13th, and Apple Blossom on the 14th. We hope each of you have a nice day and enjoy many more.

Our annual dance will be at 8 p.m. May 1 at the West Side Community Center. The coffeebreak will be May 2, beginning at 10 a.m. at the community center. Club units will furnish gifts as usual. White Girl has crocketed an afghan to be given to the club member who sells the most tickets.

The Junior CB Club will give away a black and white TV and an AM-FM radio as their grand prizes.

Happy anniversary to

Birdhunter and Lady Birdhunter on the 10th to Biscuit Eater and Biscuit Maker on the 12th, and to Early Bird and Mississippi Shorty on the 14th. We hope

each of you have a nice day and enjoy many more years together.

Congratulations to Apple Dumpling and Wesley Weatherbee who will be

married Saturday, Feb. 13. Best wishes and God's speed.

Until next week, stay well and attend the church of your choice.

SADIE'S V&S Variety Stores VALENTINE STORE

SALE

SWEETHEART VALENTINE GIFTS THAT KEEP ON GIVING

• 14-KT. GOLD CHAINGE CHAIN \$12.00

VALENTINE PARTY FAVORS

• TABLE COVERS • NAPKINS • HATS • HORNS

VALENTINE GIFTS

• JEWELRY • COSMETICS

• SILK FLOWERS \$1.99 PKG.

• TOYS • GAMES • PUZZLES

EVERYTHING TO DOLL UP YOUR VALENTINE

VALENTINE FUN FARM POMS \$1 49

VALENTINE CARDS IN PACKAGE 59¢ & UP

Right now, over

1,000,000

Customers are solving their trash problems with the original trash compactor from Whirlpool CORPORATION



ALL FOR ONLY \$259⁹⁵ Reg. Price \$419⁹⁵ MODEL SHC 8500

- ★ Air Freshener Control to help eliminate odors
- ★ Drop-Down Side Drawer to facilitate bag removal
- ★ Touch-Toe® Drawer Opener for convenient "No-Hands" trash disposal
- ★ Luxury 6-Color Panel Pack to help match your kitchen decor
- ★ Plus Much More!

PLUS... If you buy any Whirlpool TRASH MASHER Compactor now, we'll give you a year's supply* of bags FREE!

PIERCE APPLIANCE & REPAIR

SERVICE IS OUR FIRST CONSIDERATION

107-A NORTH LAKE STREET - BOONEVILLE, MISS. - PHONE 728-7146

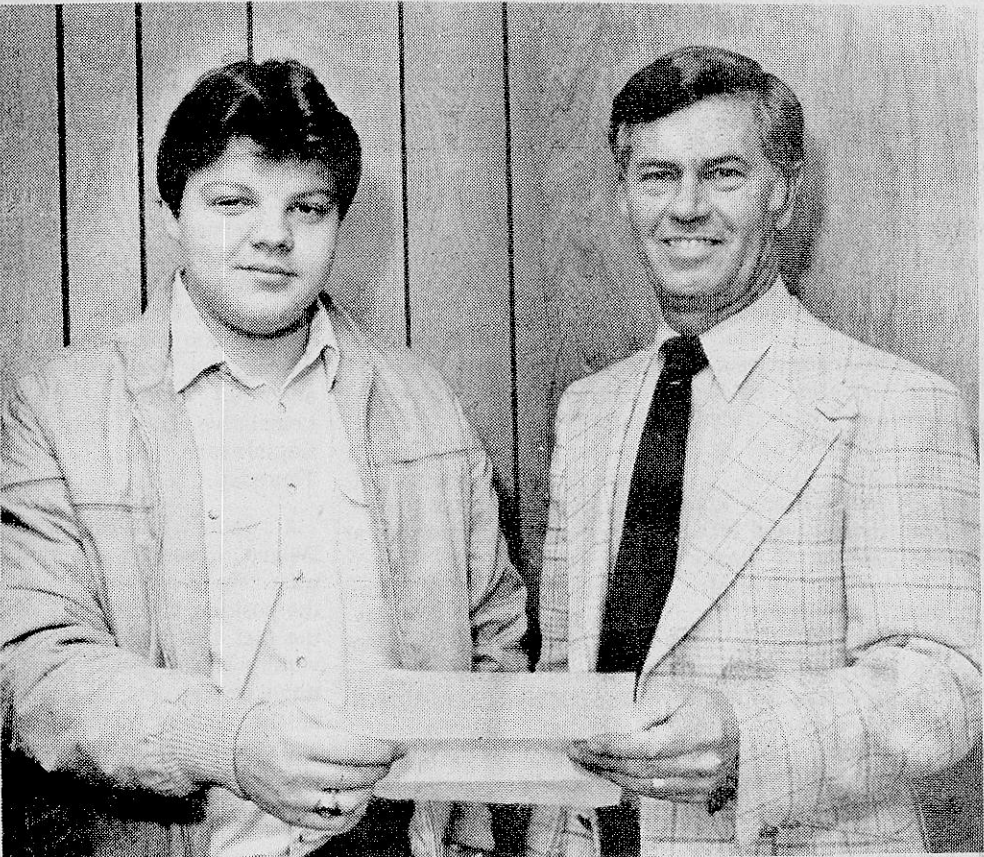

DISTRICT WINNER - Danny Isbell (left) of the Prentiss County FBLA Chapter at the Prentiss County Vocational Technical School, was recently named district winner in the "Visual Arts Competition Emphasizing Expanded Career Choices." Pictured with Danny is James H. Cox, vocational guidance counselor.

In Statewide Contest

Danny Isbell Named District Winner

Danny Isbell, a member of the Prentiss County FBLA Chapter at the Prentiss County Vocational School was recently named district winner in the "Visual Arts Competition Emphasizing Expanded Career Choices."

The announcement was made by Joe McDaniel, State Supervisor of Vocational Guidance.

The chairmen of the Mississippi House and Senate Education Committee, presented the top three district awards for the state contest at a ceremony in the lobby of the Walter Siller State Office Building on Feb. 9.

In addition of these awards, each district winner will receive a certificate from the Vocational Division

of the State Department of Education. The posters will be displayed in the lobby of the Walter Sillers Building during the Vocational Education Week.

Danny is the son of Mr. and Mrs. Bill Isbell, a junior at Booneville High and a second year Vocational Business Education Department.

To Control Your Weight

Learn To Control Your Eating Habits

By CLAIRE T. ROSS
Extension Home Economist

THE GOVERNOR'S FITNESS WORKSHOP: At the recent Governor's Fitness Workshop "The Turnaround Workshop," Dr. Henry Jordan, a clinical Professor of Psychiatry at the University of Pennsylvania, presented new directions in eating and exercise.

In a community very concerned about diet and exercise, Dr. Jordan's directives were and are very

timely. He pointed out that diets tell us what to eat, how much to eat and what not to eat. But we still have to learn how to eat.

He presented "Rules of the Road" -- behavior at meals and snacks. Each of us needs to develop a basic eating style. We need to eat with someone we enjoy and eat slowly and never on the run.

Always take smaller portions, especially if you are compelled to clean your plate. Try to avoid seconds, but if you feel you must, wait

5 minutes before taking seconds. Don't use food as a reward or relief. You must control your environment so that food cues are kept at a minimum.

Plan menus and use a shopping list when buying groceries, never shop when hungry, and store problem foods out of sight, especially snacks. For special occasions, like birthdays and holidays, don't forget your basic eating style. Maintain control of your eating.

At parties, stay far away from the buffet table. Don't

starve yourself before a party. Anticipate 2 or 3 days before a party and cut back on calories, a kind of "depositing in savings." Offer leftovers to guests as they leave.

Learn to live your own life -- take control of your eating behavior. Learn to say "NO." Don't use food as an excuse for a break at work. Take a walk. Do isometric exercises at your desk.

Don't use food to kill time. Get more physical exercise to firm up and get rid of much of the nervous tension that may lead to nibbling. Plan exercise into every day.

Learn to eat defensively just as you drive defensively. Don't eat with your brain turned off. Be prepared for hazards at the table. Be wary of family and friends who affect your eating.

Don't let backseat drivers manage your eating habits. Slow down your eating. If you do lose control, stop and pull over, gather yourself,

then go back to your plan.

HINTS FROM MARY ELLEN:

An inexpensive oven cleaner: Set oven on warm for about 20 minutes, then turn off. Place a small dish of full strength ammonia on the top shelf. Put a large pan of boiling water on the bottom shelf and let it set overnight. In the morning, open oven and let it air a while before wailing off with soap and water. Even the hard baked-on grease will wash off easily.

For the Refrigerator: A little vanilla poured on a piece of cotton and placed in the refrigerator will eliminate odors. To prevent mildew from forming, wipe with vinegar. The acid effectively kills the mildew fungus.

Martin Hill Honor Roll Announced

The following students have been named to the honor roll at Martin Hill Christian Academy for the second quarter of the 1981-82 school year:

"A" honor roll (grade of 95 percent or above): Rai Ann Crabb, Johnny Downs, Greg

Dodds, Teresa Sexton, Jennifer White, Allyn Yarber and Gene Gober.

"B" honor roll (grade of 90-94 percent): Darlene Crabb, Camille Gillespie, Rhonda Jones, Michael King, William Lambert, Tammy Sexton, Lance Sexton, David Sexton, Karl

Sexton, Tracy Sexton, Tammy Stringer, Tammy Strickland and Gena Griffin.

Kindergarten "A" honor roll: Jonathon Walden, Jason King, Eric Cole, Kevin Wright, Richard Yarber, Patrick Rinehart and Laura Thomas.

Middle School Honor Roll Told

The following students have been named to the honor roll at Booneville Middle School for the third six weeks:

Fourth Grade:

All A's: Pat Burns, Jamie Cole, Suzanne Cole, DeAnna Duckworth, Jamie Gamble, Chris Glenn, Leigh Carol Jackson, Todd Jones, Jody McKinney, Sonya Melton, Ken Moffitt, Bill Preston, Jason Sandifer, Kim Scott, Vicki Shearon, Teresa Shouse, and Shelia Stephens.

All A's and 1 B: Will Bingham, Jennifer Johnson, Allen McAnally, Leteria McDonald, and John Pratt.

Fifth Grade:

All A's: Tracy Bolden, Angela Burcham, Tarsha Chambers, Kim Cole, Lisa Hopkins, Shannon Jackson, Mark Jobe, Michael Marrow, Amy Pharr, Paul Saylor, and Jason Scroggins.

All A's and 1 B: Tommie Barron, Andrea Bonds, Tracy Cox, Heather Flegal, Kristie George, Laura Gray, Lisa Roberts, Cathy Tigrett, Kim Tryner, John Walend-

zik, and James Wilhite.

Sixth Grade:

All A's: Beth Caver, Tom Farris, Tonya Finch, Amy Goff, Lea Ann Hughes, Allison Johnsey, Melonie McCarley, Corey Moore, Amanda Murphy, Any Prichard, Sabrina Scott, Julie Thompson, and Jeanna Walker.

All A's and 1 B: Steve Gaines, Donna Murphy, and Jenny Weatherford.



A HELPING HAND - J.P. Davis (2nd from right), president of the Prentiss County Board of Supervisors, and Bill Prather, local Civil Defense director, present Resuci Anne, a manikin used in teaching cardio pulmonary resuscitation (CPR), to Junior Roper (left), chairman of the

local Red Cross chapter, and Shirley Armstrong, Red Cross executive secretary. The board of supervisors purchased the lifelike manikin to be used in local CPR classes. Prather was instrumental in obtaining the teaching aid.



Green Money Shouldn't Be Tied Up in Red Tape

Stop By And See Randy Smith And His Friendly Staff For All Your Money Needs.

First National Loans

100 B. SOUTH SECOND STREET
BOONEVILLE, MISS.
PHONE 728-8158

The Affordable Borrowing Company

HOT GOODYEAR TIEMPO SALE SAVES YOU COLD CASH.



SALE ENDS SATURDAY ON FAMOUS TIEMPO ALL-SEASON RADIALS.

\$48

P155/80R13 Blackwall Plus \$13.25 FET No Trade Needed

- All-season traction with over 10,000 biting edges.
- Saves you gas with steel-belted radial construction.

Whitewall Size	Sale Price	Plus FET No Trade Needed
P155/80R13	\$51.10	\$1.62
P185/80R13	\$65.10	\$1.91
P195/75R14	\$73.85	\$2.16
P215/75R14	\$78.55	\$2.47
P205/75R15	\$77.75	\$2.42
P225/75R15	\$83.65	\$2.73

Save on Tiempo through Saturday night!

TRACKER XG SALE! PUT YOUR TRUCK ON THE SAVINGS TRACK.

- Deep lub traction for mud, sand, snow.
- Rides quieter than many traction tires
- Takes light trucks, vans, campers.
- RVs on or off the road.

\$56.55

E78-14 Blackwall Tubeless Load Range C Plus \$2.50 FET No Trade Needed

Size	Load Range	Sale Price	Plus FET No Trade Needed
G78-15	C	\$63.00	\$3.19
H78-15	C	\$69.45	\$3.44
6.00-16.5	D	\$85.00	\$3.43

Other Sizes Also Sale Priced

Tracker XG Sale Ends Feb. 13

TOTAL ALIGNMENT HEADQUARTERS

Prolong Tire Life, Boost MPG

Front Wheel... Rear Wheel... Four Wheel!

\$19

Prices start at \$19 for one regular front-end alignment service. Parts and additional service extra if needed.

- Inspect all four tires • Correct air pressure • Set front wheel caster, camber, toe to proper alignment
- Inspect steering and suspension systems

Most U.S. cars, imports with adjustable suspension. Includes front wheel drive Chevrolets, light trucks and cars (excluding MacPherson Strut) correction extra.

BRAKE SERVICE YOUR CHOICE

\$88

Disc or drum!

Most U.S. cars, Many imports and light trucks. Additional parts and services extra if needed.

Includes: Install new front grease seals • Pack front wheel bearings • Inspect hydraulic system • Add fluid • Road test

2-Wheel Front Disc: Install new front brake pads • Resurface front rotors • Inspect calipers.

OR 4-Wheel Drum: Install new brake lining and surface all four drums.

GOODYEAR

Just Say 'Charge It' with approved credit.

Goodyear Revolving Charge Account

Use any of these other ways to buy • MasterCard • Visa • American Express • Carte Blanche • Diners Club • Cash

STORE HOURS:
MONDAY-FRIDAY
7:30 A.M.-6:00 P.M.
SATURDAY-7:30 A.M.-5:00 P.M.

THERMAN SAYLORS
MANAGER

HIGHWAY 45 NORTH
BOONEVILLE, MISS.
PHONE 728-6276

PROGRESS REPORT

TO THE

CITIZENS OF

PRENTISS COUNTY

SCHWEIGER INDUSTRIES began its operation in the Booneville area in 1975, four years after American Seating pulled out. THE CITIZENS of Prentiss County made the plant possible through a bond issue for construction of the plant under the BAWI program. We appreciate your loyal support and have tried to show our appreciation by operating a plant we could all be proud of and which would contribute to the ECONOMIC GROWTH of our area. We have come a long way since we opened the plant. Our audit report for the year ending December 31, 1981, shows what SCHWEIGER INDUSTRIES has done to benefit the people of our community during the past year.

<input checked="" type="checkbox"/>	SALARIES AND WAGES PAID TO SCHWEIGER INDUSTRIES EMPLOYEES	\$2,774,400	<input checked="" type="checkbox"/>	Payments Made For Goods And Services Provided Locally	\$2,722,381
<input checked="" type="checkbox"/>	Cost Of Benefits Provided For Schweiger Industries Employees	\$786,300	<input checked="" type="checkbox"/>	State And Local Taxes And Similar Payments	\$16,376.60
<small>(Including Life Insurance, Hospital And Major Medical Insurance, Holiday And Vacation Pay, Etc.)</small>					

Total Contribution To Workers And The Economy Of This Area For One Year \$6,299,457

We are proud of this record and we are thankful for the HELP we have received from YOU, our friends and neighbors who have helped make this PROGRESS possible.

★ BUT NOW

union outsiders have come into our community, trying to get our employees involved with them. Because of this, we feel it is important for everyone to know our position in this matter.

As we have told our employees . . .

★ WE ARE OPPOSED TO A UNION AT SCHWEIGER INDUSTRIES!

We are convinced that these union organizers are only interested in our employees for one reason. They hope to collect THOUSANDS OF DOLLARS from our people each year in UNION DUES, FEES, FINES AND OTHER CHARGES!

We have enjoyed about six years of progress without the THREAT of UNION STRIKES, PICKET LINES, STRIKE VIOLENCE or OTHER TROUBLE!

★ WE DO NOT WANT TO RISK THAT SORT OF TROUBLE NOW!

- ✓ The union DID NOT put up the money for our plant. The union DOES NOT pay the wages of our employees.
- ✓ The union DOES NOT provide anyone with jobs. The union DOES NOT provide our employees with benefits.

★ THE UNION IS HERE TO TAKE--NOT GIVE!

We sincerely believe that the best interests of our employees, our company and the entire community will be served by keeping the union out.

SCHWEIGER INDUSTRIES

“A Good Place To Work”

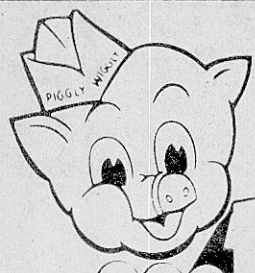

PIGGLY WIGGLY HAS

**...the MOST
for YOU!!!**



PIGGLY WIGGLY
OR
SWIFT

HAM
\$5⁹⁹

3-LB. CAN



USDA CHOICE
BONELESS
SIRLOIN TIP
ROAST
\$1⁹⁹
POUND



BRYAN
SHANK PORTION
HAM
89¢
POUND

FLAVORITE
SLICED
BACON
69¢
12-OZ. PKG.



BRYAN
WIENERS
99¢
12-OZ. PKG.

QUARTER PORK LOIN

PORK CHOPS LB. \$1²⁹

CENTER CUT

PORK CHOPS LB. \$1⁸⁹

SUITOR'S

SAUSAGE 2-LB. ROLL \$2⁵⁸

SUITOR'S

SAUSAGE 1-LB. ROLL \$1²⁹

BRYAN
BOLOGNA
\$1¹⁹
12-OZ. PKG.

FRESH FRYER
LIVERS
69¢
POUND

PIGGLY WIGGLY
PIMENTO CHHESE
79¢
7 1/2-OZ. CUP

GRILL MATSER
BOLOGNA
99¢
1-LB. PKG.

GRILL MASTER
FRANKS
99¢
1-LB. PKG.

LAND-O-FROST
LUNCH MEATS
2/89¢
WAFFER THIN

LAND-O-FROST
TURKEY HAM
LB. \$1.79

**CELLO
CARROTS**
3 1-LB. BAGS \$1⁰⁰

FRESH
MUSHROOMS
79¢
8-OZ. PKG.

MORNING FRESH PRODUCE SPECIALS!



SUNKIST
LEMONS
69¢
BAGGED
DOZEN

10-LB. BAG \$1¹⁹

CHIQUITA
BANANAS
3 LBS. \$1⁰⁰

FLORIDA
ORANGES
\$1²⁹
5-LB. BAG



RED OR GOLDEN
APPLES
99¢
3-LB. BAG

YELLOW
ONIONS
79¢
3-LB. BAG

U. S. NO. 1 RED
POTATOES
WAXED
RUTABAGAS
VARDAMAN SWEET
POTATOES

LB. 19¢
3 LBS. \$1⁰⁰

EVERYDAY LOW PRICE
PIGGLY WIGGLY
**DOG
FOOD**
4/1⁰⁰
16-OZ. CAN

EVERYDAY LOW PRICE
STAR-KIST
TUNA
99¢
6 1/2-OZ. CAN

EVERYDAY LOW PRICE
PIGGLY WIGGLY
MAYONNAISE
99¢
QUART JAR

EVERYDAY LOW PRICE
GOLDEN BEST
CREAM STYLE
OR
WHOLE KERNEL
CORN
2/\$1⁰⁰

EVERYDAY LOW PRICE
GOLDEN BEST
**GREEN
BEANS**
3/\$1⁰⁰

BRYAN
CHILI
WITH BEANS
69¢
15-OZ. CAN

PIGGLY WIGGLY
PURE
VEGETABLE
OIL
\$1 29
48-OZ. BOTTLE

LIPTON
TEA
BAGS
\$1 99
100-COUNT BOX



WE RESERVE
THE RIGHT TO
LIMIT
QUANTITIES

CASHPOT
THIS WEEK
\$850⁰⁰

NUMBER POSTED ON COKE MACHINE INSIDE STORE. IF NO WINNER BY 2-15-82, \$50.00 WILL BE ADDED. NO PHONE CALLS FOR NUMBER PLEASE.

STORE
HOURS:
7:30 A.M.-
7:00 P.M.
CLOSED
SUNDAYS

PIGGLY WIGGLY
TUNA
79¢
6½-OZ. CAN

PIGGLY WIGGLY
SUGAR
\$1 39
5-LB. BAG

LINDY ENGLISH
PEAS
3/\$1⁰⁰
17-OZ. CAN

SUNFLOUR
CORN
MEAL
99¢
5-LB. BAG

GOLDEN BEST
SHORTENING
\$1 19

SUNFLOUR
FLOUR
99¢
5-LB. BAG

BRYAN
VIENNA
SAUSAGE
2/89¢
5-OZ. CAN

MR. COFFEE
FILTERS
2/\$1.00
50-CT. BOX

KRAFT
1000 ISLAND
DRESSING
79¢
8-OZ. BOTTLE

JOY
DISH LIQUID
\$1.49
32-OZ. BOTTLE

BUSH
PINTO BEANS
3/\$1.00

BUSH
GOLDEN HOMINY
3/\$1.00

PIGGLY WIGGLY
PURE FROZEN
ORANGE
JUICE
79¢
12-OZ. CAN

COUNTRY PATTIES
OLEO
5/\$1⁰⁰
8-OZ. PKG.

ADAMS UNSWEETENED
GRAPEFRUIT
JUICE
79¢
46-OZ. CAN

TROPICALO
ORANGE DRINK
79¢
64-OZ. BOTTLE

PEPSIS
\$2 39
32 OZ. 6-PAK

ZESTA
CRACKERS
69¢
1-LB. BOX

BRYAN
POTTED MEAT
4/\$1⁰⁰

COKES
\$1 29
2-LITER BOTTLE

PIGGLY WIGGLY
PAPER TOWELS **2/\$1**
GOLDEN BEST
TOILET TISSUE **\$1 19** 6-ROLL PKG.
CHARMIN
BATH TISSUE **\$1 09** 4-ROLL PKG.

EVERYDAY LOW PRICE
PIGGLY WIGGLY
COLAS
89¢
2-LITER BOTTLE

EVERYDAY LOW PRICE
LUCKY LEAF
CHERRY PIE
FILLING
\$1 59
21-OZ. CAN

EVERYDAY LOW PRICE
PIGGLY WIGGLY
PEANUT
BUTTER
\$1 39
18-OZ. JAR

EVERYDAY LOW PRICE
PIGGLY WIGGLY
MUSTARD
59¢
32-OZ. JAR

EVERYDAY LOW PRICE
PIGGLY WIGGLY
CRACKERS
55¢
1-LB. BOX

THOUGHT FOR THE WEEK

We Need A Revival

Psalms 85:6

By Bro. Austin Shook

I see such a great need today for revival in our land. One that will stir the hearts and minds of people.

Romans 13:11 reads that now it is high time to awake out of sleep: for now is our salvation nearer than when we believed.

Sin is the number one disease in our land today. It destroys the soul of people. In my sixteen years of the ministry I have seen the love of many wax cold and become unconcerned about church and their experience with God. Because of sin I have seen homes broken up, and people lose their love one for another.

Why don't we as christians begin to fast and pray for God to send us a revival? It should start in our hearts, homes, and church services. We must be stirred so much that we cannot rest until we hear the shout of newborn souls. We must cry out unto God, until he moves in

our dry, formal, or lukewarm churches until the spirit moves in the preaching, praying and testifying. This will bring about revival.

It may seem that we go to the extreme. Those whose names are recorded in the sacred pages, and also in history since the days of the apostles have been accused of going to the extreme, sometimes called fanatic's. But in spite of the criticism, their ministry has been crowned with success. They were concerned over a lost world. The burden of lost souls rested upon them. Long after their congregation was dismissed and had gone home they still wept over the lost. The multitude of lost souls inspired them to preach as never before, and the results was so gratifying that their ears seemed to be deaf to the slander and criticism of those who would stop the work of God.

Let us start this year by asking God to lead us to those who need to be saved.



Austin Shook Pastor
Independent Church Of God
Booneville, Miss.

This page is possible through the request and cooperation of interested ministers in our area. It is brought to you through the support of the businesses listed below.

Banner-Independent
DEDICATED TO THE PEOPLE & PROGRESS OF
PRENTISS COUNTY

Booneville Banking Association
THE PEOPLES BANK & TRUST CO.
BANK OF MISSISSIPPI

Farm Bureau Insurance
LIFE-AUTO-FIRE

**Mechanical & Electrical
Supply, Inc.**

**New Orleans
Famous Fried Chicken**
JIMMY AND ANN FISHER

Gerald Hodges Printing
"SERVING YOU IS A PRIVILEGE WE APPRECIATE"
728-6476

Booneville Tile Co.
728-6627

Prentiss Manufacturing

S&J Ready-Mix, Inc.
728-4431

Coca-Cola-Corinth
COKE ADDS LIFE TO EVERY THING NICE

Gold Bond Exterminators
JIMMY MURPHY, MANAGER

Salts Funeral Home
SERVING YOU BECAUSE WE CARE

Tigrett Drug Center, Inc.
"PRESCRIPTION SPECIALISTS"

McMillan Funeral Home
83 YEARS OF SERVICE

Sonic Drive-In
JIMMY AND ANN FISHER

Schweiger Furniture Co.
FASHIONS IN FURNITURE

Baptist

BOONEVILLE FIRST FREE WILL BAPTIST CHURCH
202 N. Lake St., Luther Gibson, Pastor
SUNDAY-Sunday School 10:00 a.m., Morning Worship 11:00 a.m., Evening Worship 6:00 p.m. WEDNESDAY-Church Training and Bible Study 7:00 p.m.

CALVARY BAPTIST
Corner Main and Broad St., R.J. Bostick, Pastor
SUNDAY-Sunday School 9:45 a.m., Morning Worship 11:00 a.m., Training House 5:00 p.m., Evening Worship 6:00 p.m., WEDNESDAY-Bible Study 7:00 p.m.

CASEY CREEK BAPTIST CHURCH
Off Hwy. 366-Harvey Reeves, Pastor
SUNDAY-Sunday School 10:00 a.m., Morning Worship 11:00 a.m., Evening Worship 6:00 p.m.

CANDLERS CHAPEL BAPTIST CHURCH
Pastor F.A. Collins
SUNDAY-Sunday School 10:00 a.m., Training 5:30 p.m., Preaching 6:00 p.m.

CRESTWOOD BAPTIST
Hwy. 4 East, Jerry Mitchell, Pastor
SUNDAY-Sunday School 9:30 a.m., Worship 10:30 a.m., Training Union 5:30 p.m., Worship 6:30 p.m.

EAST BOONEVILLE BAPTIST CHURCH
East Church St., Wayne Foropoulos, Pastor
SUNDAY-Sunday School 9:45 a.m., Worship Hour 11:00 a.m., Church Training 5:00 p.m., Worship 6:00 p.m. WEDNESDAY-Worship 7:00 p.m.

EAST PRENTISS BAPTIST CHURCH
Booneville, Kenneth Bishop, Pastor
SUNDAY-Sunday School 10:00, Worship Service 11:00 a.m., Training Union 6:00 p.m., Worship Service 7:00 p.m., WEDNESDAY-Bible Study 7:00 p.m.

INDEPENDENT FAITH BAPTIST MISSION
Hwy. 30 E. Booneville, Bill Johnson, Pastor
SUNDAY-Sunday School 10:00 a.m., Morning Worship 11:00 a.m., Evening Service 6:00 p.m., WEDNESDAY-Evening Service 7:00 p.m.

FIRST BAPTIST CHURCH
401 West Church St., Tom F. Rayburn, Pastor
SUNDAY-Sunday School (Broadcast WBIP) 9:45 a.m., Morning Worship 11:00 a.m., Church Training 5:00 p.m., Evening Worship 6:00 p.m., WEDNESDAY-Prayer Meeting 6:30 p.m.

FORKED OAK BAPTIST CHURCH
Route 6, Horace McCombs, Pastor
SUNDAY-Sunday School 10:00 a.m., Worship 11:00 a.m., Training Union 6:00 p.m., Preaching 6:30 p.m., WEDNESDAY-Prayer Service 7:00 p.m.

GASTON BAPTIST CHURCH
Gaston-Carolina Road, Milton Koon, Pastor
SUNDAY-Sunday School 9:30 a.m., Worship 10:30 a.m., Church Training 6:00 p.m., Worship Service 6:45 p.m. WEDNESDAY-Prayer Meeting 7:00 p.m.

GRACE INDEPENDENT BAPTIST
Frankstown, Jan Milton, Pastor
SUNDAY-Sunday School 10:00 a.m., Morning Worship 11:00 a.m., Evening Worship 7:00 p.m. WEDNESDAY-Prayer Meeting 7:00 p.m.

JONES CHAPEL FREE WILL BAPTIST
Jacinto-Altitude, Travis Smith, Pastor
SUNDAY-Sunday School 10:00 a.m., Morning Worship 11:00 a.m., Evening Worship 5:00 p.m.

LITTLE BROWN MISSIONARY BAPTIST CHURCH
Near Hobo Station, Johnny Sherrill, Pastor
SUNDAY: Sunday School- 10:00 a.m., Worship Service 11:00 a.m., Afternoon Services- 5:00 p.m. Prayer Meeting Wednesday- 7:00 p.m.

LITTLE BROWN FREE WILL BAPTIST
Route 1, New Site, Gene Gilbert, Pastor
SUNDAY-Sunday School 10:00 a.m., Morning Worship 11:00 a.m., Evening Worship 7:00 p.m. WEDNESDAY-Prayer meeting and C.T.S. 7:00 p.m.

LITTLE CREEK MISSIONARY BAPTIST
Marietta, Elbert Roy Bennett, Pastor
SUNDAY-Sunday School 10:00 a.m., Morning Worship 11:00 a.m., Training Union 5:00 p.m., Evening Worship 5:30 p.m.

MARTIN HILL FREE WILL BAPTIST CHURCH
Route 5, Hwy. 30 East, Johnny Sexton, Pastor
SUNDAY-Sunday School 10:00 a.m., Morning Worship 11:00 a.m., Evening Worship 6:00 p.m. WEDNESDAY-Church Training and Bible Study 7:00 p.m.

MT. PLEASANT MISSIONARY BAPTIST
Altitude, Bro. Truman Strickling, Pastor
SUNDAY-Sunday School 10:00 a.m., Worship Service 11:00 a.m., Evening Service 5:00 p.m. WEDNESDAY-Prayer meeting 6:30 p.m.

MT. PISGAH FREE WILL BAPTIST
Holles Southerland, Pastor
SUNDAY-Sunday School 10:00 a.m., Morning Worship 11:00 a.m., Evening Worship 6:00 p.m., WEDNESDAY-C.T.S. and Bible Study 7:00 p.m.

NEW LEBANON FREE WILL BAPTIST
Highway 364-Bro. Vance Sexton, Pastor
SUNDAY-Sunday School 10:00 a.m., Morning Worship 11:00 a.m., Evening Worship 5:30 p.m., WEDNESDAY-Church Training and Bible Study 6:30 p.m.

NEW SITE BAPTIST
New Site, James Hulton Bishop, Pastor
SUNDAY-Sunday School, 1st and 3rd Sunday 1:00 p.m., 2nd and 4th Sunday 10:00 a.m., Preaching 1st and 3rd Sunday 2:00 p.m.

OAK HILL BAPTIST CHURCH
Blackland Community, Bro. Marion Payne
SUNDAY-Sunday School 10:00 a.m., Morning Worship 11:00 a.m., Training Union 6:00 p.m., Evening Worship 7:00 p.m. WEDNESDAY-Prayer Meeting 7:00 p.m.

OSBORNE CREEK BAPTIST CHURCH
Tom F. Rayburn, Interim-Pastor
SUNDAY-Worship Services 2nd and 4th Sunday 9:30 a.m., Sunday School every Sunday 10:30 a.m.

PINEY GROVE BAPTIST CHURCH
Route 1, Bro. Eugene Tennison, Pastor
SUNDAY-Sunday School 10:00 a.m., Morning Worship 11:00 a.m., Sunday evening 6:00 p.m.

SMITH'S CHAPEL FREE WILL BAPTIST
Jacinto Road, Danny Short, Pastor
SUNDAY-Sunday School 10:00 a.m., Worship 11:00 Sunday night 6:30 p.m. WEDNESDAY- Church Training and Bible Study 7:00 p.m.

WHEELER BAPTIST CHURCH
Wheeler, Glen Brown, Pastor
SUNDAY-Bible Study 9:45 a.m., Morning Worship 10:55, Evening Worship 6:00 p.m., WEDNESDAY-Bible Study 7:00 p.m.

WHEELER PRIMITIVE BAPTIST CHURCH
North of Wheeler School, James R. White, Elder
SUNDAY-Bible Study 10:00 a.m., Preaching 11:00 a.m.

JUMPERTOWN BAPTIST MISSION
Jumpertown, Pastor, Chris Burrows

SUNDAY: Sunday School: 9:30 a.m. Morning worship, 10:30 a.m. Church Training 5:30 p.m., Evening Worship 6:15 p.m. WEDNESDAY: Midweek Prayer Meeting: 6 p.m.

Church Of Christ

BOONEVILLE CHURCH OF CHRIST
Highway 45 North, Bill Huggins Minister
SUNDAY-Sunday School 9:45 a.m., Sunday Worship 10:35 a.m., Evening Worship 6:00 p.m., WEDNESDAY-Bible Study 7:00 p.m.

CARTERS CHAPEL CHURCH OF CHRIST
Highway 364 E., Altitude Rd., G.T. Pharr, Minister
SUNDAY-Bible Study 9:30 a.m., Worship 10:00 a.m., Evening Worship 5:00 p.m., WEDNESDAY-Bible Study 7:00 p.m.

HILLS CHAPEL CHURCH OF CHRIST
6 Miles East of Booneville, Hwy. 30
Brother Charles Leonard, Minister
SUNDAY-Sunday School 9:45 a.m., Worship 10:45 a.m., Evening Worship 6:00 p.m., WEDNESDAY-Bible Study 7:00 p.m.

MARIETTA CHURCH OF CHRIST
Marietta, Richard Gooch, Minister
SUNDAY-Sunday School 9:45 a.m., Worship 10:30 a.m., Evening worship 6:00 p.m., WEDNESDAY-Bible Study 7:30 p.m.

JACINTO CHURCH OF CHRIST
Jacinto, J.T. Smith, Minister
SUNDAY-Sunday School 10:00 a.m., Worship 11:00 a.m., Evening 5:30 p.m. WEDNESDAY-Mid-Week Bible Study 6:30 p.m.

JUMPERTOWN CHURCH OF CHRIST
Jumpertown
Bro. Troy McNutt, Minister, Bro. Oscar Clark, Minister
SUNDAY-Sunday School 10:00 a.m., Sunday Evening 5:30 p.m., WEDNESDAY-Bible Study 6:00 p.m.

NEW BETHEL CHURCH OF CHRIST
1 mile west of New Site on Hwy. 4,
Lee Cole, Minister
SUNDAY-Bible Study 9:30 a.m., Worship 10:30 a.m., Evening 6:00 p.m., WEDNESDAY-Bible Study 7:00 p.m.

NORTH RIENZI CHURCH OF CHRIST
Rienzi, Jerry Childs, Minister
SUNDAY-Bible Study 10:00 a.m., Worship 10:45 a.m., Sunday night 6:30 p.m., WEDNESDAY-Bible Study 7:30 p.m.

OAK RIDGE CHURCH OF CHRIST
Blackland Community, Calvin Barber, Minister
SUNDAY-Bible Class 9:30 a.m., Worship 10:30 a.m., Sunday night 5:30 p.m. WEDNESDAY-Wednesday night 6:30 p.m.

SNOWDOWN CHURCH OF CHRIST
Jim Archer, Minister
SUNDAY-Bible Classes 10:00 a.m., Worship 11:00 a.m., Evening Worship 6:00 p.m., WEDNESDAY-Mid-Week Bible Study 7:00 p.m.

ROARING HOLLOW CHURCH OF CHRIST
East of New Site
James Wroten, Minister
SUNDAY-Bible Study 9:30 a.m., Worship 10:30 a.m., Evening 5:00 p.m., WEDNESDAY-Study 6:00 p.m.

STUTTS CHAPEL CHURCH OF CHRIST
1 mile w. of Harris Skating Rink Highway 45 N.
Robert C. Tice, Sr., Minister
SUNDAY-Bible Study 10:00 a.m., Preaching 11:00 a.m.

WEST BOONEVILLE CHURCH OF CHRIST
Highway 4 West, Ward Hogland, Minister
SUNDAY-Bible Study 9:45 a.m., Worship 10:30 a.m., Evening Worship 6:00 p.m., WEDNESDAY-Bible Study 7:00 p.m.

ZION'S REST CHURCH OF CHRIST
Preacher: Grady Wigginton
Hwy. 371 Marietta Community
SUNDAY-Bible Study 9:30 a.m., Worship 10:30 a.m., Evening Worship 5:00 p.m., WEDNESDAY-Mid-week Bible Study 7:00 p.m.

Church Of God

BOONEVILLE CHURCH OF GOD
Corner S. Lake & Hatchie St., James Wells, Pastor
SUNDAY-Sunday School 10:00 a.m., Worship Service 11:00 a.m., Evening Worship 6:00 p.m., WEDNESDAY-Family Training Hour 7:00 p.m.

CANAAN ASSEMBLY OF GOD
400 Marietta Street, Jerry Ford, Pastor
SUNDAY-Sunday School 9:45 a.m., Morning Worship 11:00 a.m., Youth Service (C.A.) 6:00 p.m., Evening Worship 7:00 p.m. WEDNESDAY-Prayer Meeting 7:30 p.m.

CHURCH OF GOD
Wheeler, Allen Smith, Pastor
SUNDAY-Sunday School 10:00 a.m., Sunday Worship 11:00 a.m., Evening 6:00 p.m., WEDNESDAY-Family Training Hour 7:00 p.m.

INDEPENDENT CHURCH OF GOD
North Lake & Terry St., Austin Shook, Pastor
SUNDAY-Sunday School 10:00 a.m., Morning Worship 11:00 a.m., Evening Worship 6:45 p.m., WEDNESDAY-Prayer Meeting 7:00 p.m.

MARIETTA CHURCH OF GOD OF PROPHECY
Florence Ables, Pastor
SUNDAY-Sunday School 10:00 a.m., Morning Worship 11:00 a.m., Youth Service 6:00 p.m., Evening Worship 7:00 p.m., WEDNESDAY-Prayer Meeting 7:00 p.m.

MT. OLIVE CHURCH OF GOD
Route 6, Booneville, Andrew L. Marshall, Pastor
SUNDAY-Sunday School 9:45 a.m., Morning Worship 11:00 a.m., Worship Service 5:00 p.m.

Church Of God And Christ
NORTHEAST MISSISSIPPI
CHURCH OF GOD AND CHRIST
Hwy. 30 East at 364 Intersection
B.R. Nunley and Tulon L. Jackson, Ministers
ASSEMBLING: Sunday, 10:00 a.m. and 7:00 p.m. WEDNESDAY: 7:30 p.m.

Catholic
INFANT JESUS OF PRAGUE CATHOLIC
Hwy. 45, 3 mi. South of Booneville
George Pinger, S.C.J. Administrator
SATURDAY-1st and 3rd and 5th confessions 4:5 p.m., Sunday-Mass 9 a.m., religious instructions younger children 10 a.m., Jr. and Sr. High School WEDNESDAY- 6:30 p.m.

Bible Church

LAKEVIEW BIBLE CHURCH
Meadow Creek Road, Bobby White, Pastor
SUNDAY-Sunday School 10:00 a.m., Morning Worship 11:00 a.m., Evening Worship 5:30 p.m., WEDNESDAY-Prayer Meeting and Bible Study 7:00 p.m., SATURDAY-Young peoples service 7:00 p.m.

Holiness

Booneville Revival Center
North First Street,
Pastor, Bobby Stacy, and Lloyd Knight
SUNDAY-Sunday morning Sunday School 10:30 a.m., Evening 7:30 p.m. WEDNESDAY-Prayer Service 7:30 p.m., Saturday Service 7:30 p.m.

Mormon

THE CHURCH OF JESUS CHRIST OF LATTER DAY SAINTS
George E. Allen Road, J.C. Morris, Bishop
SUNDAY - 9:00 a.m. Sacrament Service; 10:20 a.m. Priesthood, Relief Society, Primary; 11:20 a.m. Sunday School, MONDAY - Family Home Evening, WEDNESDAY 6:30 p.m. Scouting, 6:30 p.m. Seminary, 6:30 p.m. Relief Society Home Making Meeting - (first Wednesday only) 7:30 p.m. Youth Activities.

United Methodist

BLYTHES CHAPEL
Blythes Chapel Rd., Ronald Wenzel, Pastor
SUNDAY-Sunday School 10:00 a.m., Worship Service 11:00 a.m., UMYF 6:00 p.m., Church Service 7:00 p.m., WEDNESDAY-Bible Study 7:30 p.m.

CAROLINA UNITED METHODIST
Route 3, James P. Perry, Pastor
SUNDAY-Sunday worship 1st Sunday 11:00 a.m., 2nd Sunday 10:00 a.m., 3rd Sunday 6:00 p.m., 4th Sunday 10:00 a.m.

CHRIST UNITED METHODIST
Route 2, Blackland, Gerald Chaffin, Pastor
SUNDAY - Morning Worship 10:00 a.m., Sunday School 11:00 a.m., UMYF 5:00 p.m., Evening Worship 1st and 3rd Sunday 6:00 p.m. WEDNESDAY - Mid-week 7:00 p.m.

CROSS ROADS UNITED METHODIST
Route 3, James P. Perry, Pastor
SUNDAY-Sunday Worship 1st Sunday 10:00 a.m., 2nd Sunday 6:00 p.m. 3rd Sunday 11:00 a.m., 4th Sunday 6:00 p.m., WEDNESDAY-Prayer Meeting 5:30 p.m.

FIRST UNITED METHODIST CHURCH
Booneville, Charles L. Potts, Minister
SUNDAY-Church School 9:45 a.m., Morning Worship 11:00 a.m., UMYF 5:30 p.m., Junior Fellowship 5:00 p.m., Evening Worship 7:00 p.m., Mid-Week Prayer 6:30 p.m.

GRACE UNITED METHODIST CHURCH
East Church St., C.D. Edge, Pastor
SUNDAY-Sunday School 9:45 a.m., Morning Worship 11:00 a.m., UMYF 6:30 p.m., Evening Worship 7:00 p.m., THURSDAY-Bible Study 7:30 p.m.

JUMPERTOWN UNITED METHODIST
James P. Perry, Pastor
SUNDAY-Sunday worship 1st Sunday 7:00 p.m. 2nd Sunday 11:00 a.m., 3rd Sunday 10:00 a.m., 4th Sunday 11:00 a.m., 5th Sunday 11:00 a.m., WEDNESDAY-Prayer Meeting 6:30 p.m.

LAMBS CHAPEL INDEPENDENT METHODIST
Jumpertown, W.E. Sharp, Pastor
Gene Coltharp, Associate Pastor
SUNDAY-Sunday School 10:00 a.m., Worship 1st Sunday 11:00 a.m., Bro. Sharp, 3rd Sunday Evening 6:30 p.m., Bro. Coltharp, WEDNESDAY-Bible Study 6:30 p.m.

LIBERTY UNITED METHODIST CHURCH
Hwy. 30 East, C.D. Edge, Pastor
SUNDAY-Sunday School 9:00 a.m., Morning Worship 10:00 a.m., UMYF 6:00 p.m., THURSDAY-Bible Study 6:30 p.m.

MARIETTA UNITED METHODIST CHURCH
Jimmy M. Glover, Pastor
SUNDAY- Sunday School 10:30 a.m., Worship Services 9:30 a.m., 1st, 3rd and 4th Sundays, 12:30 p.m. 4th Sunday, 11:00 a.m. 5th Sunday

MEADOW CREEK UNITED METHODIST CHURCH
Jimmy M. Glover, Pastor
SUNDAY- Worship Services 9:30 a.m. 2nd Sunday, 12:30 p.m. 4th Sunday, 11:00 a.m. 5th Sunday

MT. NEBO UNITED METHODIST CHURCH
Jimmy M. Glover, Pastor

SUNDAY: Worship Services: 12:15 p.m. 1st and 3rd, 9:30 a.m. 5th Sunday

RIENZI CHARGE UNITED METHODIST
Rienzi, Ms., Larry Finger, Pastor

SUNDAY-1st Sunday Worship 11:00 a.m., 3rd Sunday worship 9:45 a.m., 4th Sunday worship 7:00 p.m.

PISGAH

SUNDAY-1st and 3rd Sunday Worship 6:00 p.m., 2nd Sunday worship 9:45 a.m., 4th Sunday worship 11:00 a.m.

THRASHER

SUNDAY-1st Sunday worship 9:45 a.m., 3rd Sunday worship 11:00 a.m., 4th Sunday worship 6:00 p.m., 5th Sunday worship 11:00 a.m.

SILOAM UNITED METHODIST CHURCH
Jimmy M. Glover, Pastor

SUNDAY- Sunday School 10:00 a.m. each Sunday, Worship Services 11:00 a.m. 1st, 2nd, 3rd and 4th Sundays.

Pentecostal

THE EAST BOONEVILLE PENTECOSTAL CHURCH
1400 East Church, Pastor, Rev. Buddy Marshall
SUNDAY: Sunday School- 10:00 a.m. Evening Worship- 6:00 p.m.

EMMANUEL UNITED PENTECOSTAL CHURCH

Hwy. 4 East E.L. Spence, Pastor
SUNDAY-Sunday morning 10:00 a.m., Morning worship 11:00 a.m., Youth Service 4:30 p.m., Evening Worship 6:00 p.m., THURSDAY-Prayer and Bible Study 7:15 p.m.

FIRST PENTECOSTAL CHURCH
206 North Lake St., Larry Hill, Pastor
SUNDAY-Sunday School 10:00 a.m., Morning Worship, (Broadcast WBIP F.M.) 11:00 a.m., Youth Fellowship 5:15 p.m., Evening Worship 6:00 p.m., WEDNESDAY-Prayer and Bible Study 7:00 p.m.

Presbyterian

BOONEVILLE PRESBYTERIAN
West George E. Allen Drive, Booneville
I.K. Foster, Pastor

SUNDAY-Sunday Morning Worship 9:00 a.m., Sunday School 10:00 a.m.

THE HOUSE OF PRAYER ASSEMBLY OF CHRIST
Route 4, Booneville, Leland Owens, Pastor
SUNDAY: Worship 5 p.m.



Bring
Your Family
Closer Together



Grand Jury Issues Final Report For Feb.

A black and white portrait of a man and a woman, likely a couple, smiling. The man is on the left, wearing glasses and a suit. The woman is on the right, wearing glasses and a light-colored jacket.

<p>WAL-MART</p> <h1>Valentine's Day Sale</h1>		<p>Eastgate Mall</p> <p>Open Daily 9 a.m.—9 p.m.</p> <p>Prices Good Thru Feb. 13, 1982</p> <p>Thursday—Friday—Saturday</p> <p>Booneville, Miss.</p>	
		<p>Super Value E.J. Brach's Flower Top Satin Heart •16 Oz. •Includes dark & milk chocolate •Limit 2</p> <p>5.83</p>	
		<p>To My Valentine •Limit 2 14 Oz. box ... 2.48</p>	<p>Ruffles & Lace Heart Box •28 Oz. •Limit 2</p>
		<p>Valentine Candy In heart shaped box. Brach Candy Hearts 3¼-Oz. Box</p> <p>88¢</p>	
<p>Save 1.26</p> <p>Valentine Nylon Fashion Sleepwear</p> <ul style="list-style-type: none"> •100% Nylon •Various styles & colors •S, M, L Reg. 6.94 <p>5.68</p>	<p>Save Up To 1.70</p> <p>Valentine Fashion Knit Sleepwear</p> <ul style="list-style-type: none"> •Poly cotton blend 50/50 or 65/35 •Various styles & colors •S, M, L Reg. 7.94-8.96 <p>7.26</p>	<p>Reg. 8.96 1.3-Oz. Epris</p> <p>Cologne Spray</p> <p>Enjoli Gift Set</p> <p>Spray cologne, 1.25 oz; perfume spray, ¼ oz. Reg. 8.87</p> <p>7⁸⁸</p>	
		<p>Baby Doll</p> <p>Novelty Gowns</p> <p>Assorted Styles: Reg. 6.94</p> <p>5⁴⁴</p>	
		<p>Mens</p> <p>Flannel Shirts</p> <p>Assorted plaids Sizes S-M-L-XL. Reg. 5.84</p> <p>4⁵⁰</p>	
		<p>Bentwood Rocker</p> <p>50⁰⁰</p> <p>European style. Reg. 58.64</p>	<p>Cupid's Heart</p> <p>Candy and Gift Set</p> <p>Includes solid milk chocolate heart, stuffed valentine's animal.</p> <p>2⁶⁸</p>
		<p>Gift Stationery</p> <p>Decorative metal box, fashion color stationery Imported from England</p> <p>Great Valentine Gift.</p> <p>\$3⁰⁰</p>	
<p>Save 19%</p> <p>Valentine Sweetheart Bikinis</p> <ul style="list-style-type: none"> •100% Nylon •Sizes 5-6-7 •Various styles •Pastel & fashion colors Reg. 1.56 <p>4⁵</p>	<p>Ladies Fashion Belts</p> <ul style="list-style-type: none"> •Elastic, leather & jute •One size & stretch •Assorted colors Reg. 2.96 <p>2⁵</p>	<p>Wal-Mart TV SPECIAL</p> <p>Everyday Low Price Wood Photo Frame</p> <ul style="list-style-type: none"> •5x7 & 8x10 •Non-glare glass •Oak & walnut grain look on pine •No. 1764-64. <p>3.00</p>	
<p>WAL-MART</p>		<p>WAL-MART'S ADVERTISED MERCHANDISE POLICY — It is our intention to have every advertised item in stock, however, if due to any unforeseen reason, an advertised item is not available for purchase, Wal-Mart will issue a Rain Check on request, for the merchandise to be purchased at the sale price whenever available, or will sell you a similar item at a comparable reduction in price. We reserve the right to limit quantities.</p> <p>VISA MasterCard</p>	



ASCS News

Farmers Must Reduce Acreage For 1982 Plan

Timeline

State Tree Planting Week Is Observed

Anyone interested in receiving 25-50 free pine tree seedlings, please come by my office located in the back of the left hand side of the First Bank building on Highway 45, on Thursday or Friday between the hours of 8-12, and 1-5. For further information, please call John Stuart, County Forester, at 728-6835.

● Wal-Mart Sells for Less ● Wal-Mart Sells for Less ● Wal-Mart Sells for Less ● Wal-Mart Sells for Less ● Wal-Mart Sells for Less ● Wal-Mart Sells for Less ●

Booneville, Miss.

Prices Good Thru Feb. 13, 1982

Thurs.—Fri.—Sat.

WAL-MART

High Flying Sale

Ogilvie Permanent
•Reg., x-body, soft body, wave •Gentle & long lasting •Limit 2

Texsun
pure unsweetened
**PINK
GRAPE
FRUIT
JUICE**



**Super Value
Texsun
Grapefruit Juice
46 Oz.**

• Pure unsweetened
• Limit 2

88¢

Super Value
Appedrine
Extra-Strength
Diet Capsules
•30 Count •Limit 2

Save Up To 1.00
Ladies Bras

- Polyester-nylon lycra spandex
- Asst. sizes in A, B, C cups - sizes may vary by store
- Reg. 2 for \$5 & \$3 ea

Save 17%
Carpet Protector
• Transparent vinyl • 27'
• Clear-golden rod
• Protects carpet
• Gripper back
• Reg. 1.00 per ft.

A black and white photograph of a roll of carpet runner. The carpet has a bold, vertical striped pattern in shades of gray. The roll is partially unrolled, showing the texture and the way the stripes run along the length of the carpet. The background is plain white.

83¢ Per Ft.

Reg. 1.88

2/\$3

Pyrex
**Serving
Pitcher**
2-Quart

Reg. 7.18

- Extra wide range
- SAC60B
- Reg. 3.84

2.96

SA

TDK

HIGH RESOLUTION

Super Precision Cassette Mechanism

A detailed black and white line drawing of a kerosene lamp. The lamp features a tall, slender glass chimney with a flared top. Below the chimney is a burner assembly with a central flame. The base is a square block with rounded corners, decorated with intricate, symmetrical patterns. A small adjustment knob is visible on the side of the burner assembly.

4.47

Super Value
Heirloom
Oil Lamp

- Crystal in colors • Glass
- Brass burner
- Burns oil or kerosene
- No. 355WMT



Save 2.87
Women's
Step-In Mocassins

- Grained look of leather uppers
- Crepeline sole
- Teen's & women's sizes to 10
- Reg. 11.87

\$9

**Super Value
Womens Casual
T-Strap**

- Hopsack uppers
- Cushioned insole
- Teen's & women's sizes to 10
- Misses sizes 12½-

4.88



WE HONOR
master charge
THE INTERNATIONAL CARD

WAL-MART'S ADVERTISED MERCHANDISE POLICY! It is our intention to have every advertised item in stock, however, if due to any unforeseen reason, an advertised item is not available for purchase, Wal-Mart will issue a Rain Check on request, for the merchandise to be purchased at the sale price whenever available or will sell you a similar item at a comparable reduction in price. We reserve the right to limit quantities.

WAL-MART

© Wal-Mart Stores, Inc. 1999. Wal-Mart, Wal-Mart Stores, and the Wal-Mart logo are registered trademarks of Wal-Mart Stores, Inc. All other trademarks are the property of their respective owners.

When Big Day Arrives

Have Your Show Animal Ready

By EDWARD L. McWHIRTER
Extension 4-H-Youth Agent

AT THE SHOW

When you bring your calf to the show, it is important to keep him as fresh and comfortable as possible. A good firm bed should be made and it should be kept clean at all times. This will help keep him clean as well as preventing wet spots from becoming warm and uncomfortable.

It is also good advice to take along a fan to keep the air circulation around your calf as well as keep him cool. If you have access to a tie-out, the cool night air can be refreshing to your calf as well as allow the barn to dry out.

The show will be a new and strange environment for your calf, therefore it is best to keep everything as normal and as much like home as possible. It would be a good idea to arrive at the

show several days ahead of time so the calf can get used to the new surroundings, get over the long haul, or just have the opportunity to rest.

You will also need to feed him the same ration at the show as you were feeding him at home. However, on the day that you bring him, cut the amount in half and feed him half rations for several feedings while at the show.

On show day, withhold his feed until 30 minutes or an hour before you are to enter the ring. If your calf will not drink water at the show due to the chlorine content, try adding to little molasses to the water to sweeten it and cover up the chlorine odor.

Remember to keep your animal clean at the show and don't wash him the day of the show. If all of the oil is removed from the hair, it will be difficult to keep up on show day.

SHOW DAY

When show day arrives, you, your animal and the necessary equipment should be ready. The equipment that you will need for show day includes: combs, brushes, neck rope, show halter, electric blower, show stick, coat dressing, rag for oiling, saddle soap, hair spray, butch wax, towel, clippers and scissors.

From 30 minutes to one hour before you enter the ring, get your calf out and blow him completely clean. Put your show halter on him and make sure it fits properly. Bone the legs of the calf by applying saddle soap from the hocks down and from the knees down.

Make sure that you soap the leg all over - inside and out, front and back. Then comb the hair forward in the front part of the leg and towards the rear in the back part. This will increase the width of the legs as viewed from the side.

Use your scissors to clip off any uneven hair so the

legs appear straight and correct. The saddle soap may also be used to bring up the hair on other parts of the body; however, it will have a tendency to dull unless proper coat dressing is used to keep it bright. The tail should be fluffed or ratted into a neat appearing ball so it ends up covering the space between the twist and hocks. A hair spray is helpful here in making the fluffed tail hold.

The last thing to do before entering the ring is oil the hair on your calf and comb it up or brush it down, depending on how you are going to present him. Use just enough oil to give your animal the desired bloom and shine and not too much as to make the hair sticky and mat down. Also be sure not to get it on too early or the hair may pick up dust and dirt and you will have a dull appearing animal.

Make sure that you have your exhibitor's number on, comb in your pocket, and show stick in your hand.



SHRINE CLUB OFFICERS -- New officers for 1982 were installed recently by the Prentiss County Shrine Club. Pictured are (from left) David Payne of Columbus, Oriental guide; Robert Baygents, secretary-treasurer; Ewell Wright, vice-president; Bill Ward, president; and Ronnie Young, past Potentate, who installed the new officers. (Photo by Norma Michael)

Booneville Schools Menu

- Monday, Feb. 15:
Corn dog with mustard, later tots, sliced peaches, cake square and milk.
- Tuesday, Feb. 16:
Fried chicken, whipped potatoes, green peas, roll, chilled prunes and milk.
- Wednesday, Feb. 17:
Managers' choice.
- Thursday, Feb. 18:
Sloppy Joe, French fries, cole slaw, cinnamon roll and milk.
- Friday, Feb. 19:
Fish portion with sauce, macaroni and cheese, corn muffin, succotash, fruit cup and milk.

Heritage Names Marketing Exec

Heritage Cablevision has announced the appointment of Bernie Bramlett as the new marketing coordinator for its Mississippi and Alabama cable television systems.

Prior to joining Heritage, Bramlett was executive sales representative for Columbia Life and Accident Insurance Company. He also has held positions with the Mississippi State Fire Marshall's Office in Jackson.

Bramlett is a graduate of Oxford High School, holds a BBA degree from the University of Mississippi and has completed major studies toward a Masters of

Urban and Regional Planning Degree at Ole Miss.

Heritage Cablevision is the 17th largest cable television multiple system operator in the United States. The company has over 240,000 cable TV subscribers with 21,000 customers located in 23 Mississippi communities.

Heritage Cablevision, owners and operators of the Booneville cable system, is the 17th largest cable television multiple system operator in the United States. The company has over 240,000 cable TV subscribers located in 23 Mississippi communities.

Ward In Co-op Program

John A. Ward of Booneville is participating in the Cooperative Education Program at Mississippi State University.

As a major in the area of Management, he is working toward a BS degree and at the same time is working as a Co-op Student on alternating semesters in Little Rock, Ark., with Christian Finkbeiner Inc.

The Cooperative Education Program is a five-year educational program which allows students in various fields of Accountancy, Agriculture and Home Economics, Arts and Sciences, Business and Industry, Education, Engineering, and Forestry to affiliate with a business, industrial, or governmental firm while enrolled at Mississippi State University.

By combining practical experience with theoretical training, this program provides the student with a superior education, an MSU spokesman said. Once all of the degree requirements are complete, Ward will begin full-time work with the cooperating firm or will join another firm which demands this particular training.

YOUR HEALTH

By **DR. JIM DAVIS**

ATHLETIC INJURIES

Professional athletes working with doctors of chiropractic find real advantages and the outcome is better performance and increased energy levels.

However, most of us "weekend-warriors" are not professional athletes, yet we need chiropractic even more. Our bodies are not as finely tuned for the variety of sports that we take part in and are more easily injured as a result of over-stretching, collisions, slipping, sprains etc.

Many times seemingly minor injuries go untreated, leading to greater pain and suffering. Some injuries related to the spinal column and central nervous system require immediate treatment so as to prevent future discomfort and ill health. Nerve interference can be readily observed by the athlete as soreness, lack of flexibility, delayed reaction time, loss of balance etc. Many professional athletes know it keeps them in the game, and it will work for you too.

As an athlete you know the advantages of proper physical fitness, but do you really know how good you can feel? Call our office and let us help you plan your physical fitness program to help you achieve the best results.

DAVIS CHIROPRACTIC HEALTH CENTER - P.A.
728-7521 365-2795
Airport Rd.-Franktown

WAL-MART

Eastgate Mall
Booneville, Miss. Open Daily 9-9

Prices Good Thru Feb. 13, 1982 Thursday-Friday-Saturday

Spring Fabric Sale

Brighten your wardrobe with fabrics from Wal-Mart!

Super Value Strawberry Basket Prints
• 100% Cotton • 45 Inches wide
• A collection of strawberry prints
• Bright spring colors and patterns
• Machine wash & dry
2.44 Yd.

Save 19% Porcelain Prints
• 50% Kodel® Polyester 50% rayon • 45 Inches wide • Delicate prints for spring sewing in spring shades
• Machine wash & dry • Reg. 2.44 yd.
1.97 Yd.

1.96 Each
Everyday Low Price
Scissors
• Chrome stainless steel with amber acrylic handle
• Choose from 4 1/2" embroidery, 5 1/2" sewing, 7 or 8 1/2" dress shears

Save 17% Voltage II
• 100% Polyester • 62-64 Inches wide • Soft & drapable, great for blouses and dresses
• Solid colors for spring
• Machine wash & dry • Reg. 2.27 yd.
1.88 Yd.

Save 20% Bottom Weight Whites
• All cotton, polyester and cotton blends
• 45-48 Inches Wide
• Machine wash • Reg. 2.44 yd.
1.93 Yd.

Super Value El Dorado
• 100% Polyester • 45 Inches wide
• Soft & versatile for blouses & dresses
• Solid colors in spring colorations
• Machine wash & dry
1.77 Yd.

1.88
Save 20%
Dressmaker Shears
• 8-Inch stainless steel shear
• Lightweight plastic handle
• No. WH003 • Reg. 2.37

Save 32% Vinyl Tape Measure
• 60" / 150cm • Measures inches or centimeters • Won't shrink, tear or stretch and its waterproof • No. 7500 • Reg. 78¢
53¢

Save 33% Sewing & Knitting Gauge
• Measures inches or centimeters • Metal
• Mark tucks & pleats, space button & button holes, check knit gauge • No. 7503 • Reg. 66¢
44¢

Save 19% Gripper Plier Kit
• Ideal for applying decorative snaps to crafts & wearables • No. 16-P • Reg. 4.97
\$4

WAL-MART'S ADVERTISED MERCHANDISE POLICY — It is our intention to have every advertised item in stock, however, if due to any unforeseen reason, an advertised item is not available for purchase, Wal-Mart will issue a Rain Check on request, for the merchandise to be purchased at the sale price whenever available, or will sell you a similar item at a comparable reduction in price. We reserve the right to limit quantities.

MasterCard VISA

Want Ads Work

Sunflower News

By ROCHELLE JENKINS
Correspondent

Rainy weather and cold temperatures led us to believe that we might have a 4-6 inch snow. But aren't we glad we didn't? We are so very glad.

Our deepest sympathy is extended to the family of Curtis Miller. Our prayers are with them in their hour of sorrow.

Congratulations to Mr. and Mrs. Tom Bailey Burress on the arrival of their 7 lb. 10 oz. girl. We're glad to know that the mother and daughter are at home doing fine.

Our many prayers are extended to various ones that are in the hospital.

As we read the newspaper and look at the the news on TV, all we hear and see are stories about rising costs.

We have to remember to hold on to our faith in God.

On Feb. 14, at 3 p.m., Mt. Olive will be having a Black History program. The speaker will be the Rev. D. Hannah of West Point. Everyone is invited.

On Feb. 21, at 3:30 p.m., sister, Pamela Cummings will be the guest speaker for the Hospitality Club at the Holiness Church of Christ Deliverance Center.

Everyone is invited.

On March 7, at 7:30p.m., the Rev. Archie Miller and choir will be at the Wolf Creek M.B. Church. Everyone is invited.

Happy Birthday wishes go out to Wess Shinault, Taneka Jackson, and Jessica Friar. We hope that they had the best birthday ever.

We had a beautiful Sunday School lesson this morning.

It may help someone who was sick and shut-in and not able to attend. So we'll share a little of the lesson with them.

Jesus met the woman at the well and he asked her for a drink of water. She thought this was very unusual because Jesus didn't have any dealing with the Samaritans. He told her if she really knew who he was

she would never thirst again...even though the woman had five husbands and Jesus revealed that to her and the one that she was living with wasn't her husband.

The greatest point we stress is that Jesus looked beyond her faults and saw the woman's need.

This is the job for Christians today...looking beyond a person's faults and

seeing their needs and helping that need. It's not always financial-sometimes people just need a friend, a word of consolation, or to be shown love. These are very important.

But today's Christians are so busy seeing the faults and condemning them and not recognizing the need. This is not the will of God, because if the Lord did us like that, then everyone of us would be

dead. But God is patient with us.

Ellis Stubbs is home sick. Let us be praying for him.

Thought For The Week

He looked beyond all our thoughts and faults and saw our needs. Let us also look beyond one another's faults and see their need because after all we all have faults. Till next week....



Cook up some Magic



the PEOPLE PLEASIN PLACE

Prices Good Thurs., February 11 Thru
Wednesday, February 17, 1982

Velveeta 2-Lb. Box  \$3²⁸	Deluxe Sliced American CHEESE  12-OZ. \$1⁶⁹	American Singles CHEESE  LB. \$2³⁸	Philadelphia Cream CHEESE 8-OZ.  88^c
Sharp Cheddar 8-OZ. \$1⁴⁸	Mild Wax Dip LB. \$2⁶⁸	Colby Wax Dip LB. \$2⁶⁸	Medium Wax Dip LB. \$2⁶⁸
Halfmoon Longhorn LB. \$2⁶⁸	Monterey Jack CASINO 8-OZ. \$1³⁸	Casino Mozzarella 8-OZ. \$1³⁸	Casino Monterey Jack With Pepper 8-OZ. \$1³⁸
Natural Swiss  SLICED 6-OZ. \$1²⁸	MIRACLE Margarine 6 STICK  LB. 78^c	BALLARD Biscuits  4 PACK 88^c	BALLARD BUTTERMILK Biscuits 4 PACK 88^c
HUNGRY JACK-SWEETMILK Biscuits 10-CT 58^c	HUNGRY JACK FLUFFY Biscuits 10 CT. 58^c	Hungry Jack Buttermilk Biscuits 10-CT. 58^c	Hungry Jack Butter Tastin' Biscuits 10-CT.  58^c
CRESCENT ROLLS 8-CT.  98^c	CREAMY CUCUMBER DRESSING 8-OZ. 85^c	CREAMY ITALIAN DRESSING 8-OZ. 85^c	ITALIAN DRESSING 8-OZ. 85^c
CATALINA DRESSING 8-OZ. 85^c	1,000 ISLAND DRESSING 8-OZ. 85^c	CUCUMBER AND CELERY DRESSING 8-OZ. 85^c	CUCUMBER AND PEPPER DRESSING 8-OZ. 85^c

Get a \$2000 tax deduction every year and retire like a millionaire.

How your IRA Tax Shelter can grow into a small fortune (or a big one).

Start at this age and contribute the maximum each year until you're 65.	An individual contributing \$2,000 a year could have this amount by age 65.	A couple with one spouse working contributing \$2,250 a year could have this amount by age 65.	A working couple contributing \$4,000 a year could have this amount by age 65.
Age 25	\$1,718,284	\$1,933,070	\$3,436,568
Age 30	\$ 966,926	\$1,087,791	\$1,933,852
Age 35	\$ 540,585	\$ 608,158	\$1,081,170
Age 40	\$ 298,667	\$ 336,001	\$ 597,334
Age 45	\$ 161,397	\$ 181,572	\$ 322,794
Age 50	\$ 83,506	\$ 93,944	\$ 167,012
Age 55	\$ 39,309	\$ 44,222	\$ 78,618
Age 60	\$ 14,230	\$ 16,009	\$ 28,460

Amounts are based on an average of 12% simple interest annually with deposits made on January 1 of each year. This chart is not meant to be a statement of actual interest rates available or guaranteed end financial results.

All you do is stash away up to \$2,000 a year in a First Bank IRA Tax Shelter account.

You can deduct every penny of that money from your Federal income taxes. In a 50% tax bracket, that could save you \$1,000 a year on taxes; \$600 in a 30% bracket. And you'll earn high interest so by the time you retire, you'll have accumulated quite a nest egg.

In fact, if you start putting in \$2,000 a year when you're 29 and you earn an average of 12% a year interest, you'll have somewhere around a million when you retire at 65. For a working couple, it could be two million.

Almost everybody's eligible for an IRA Tax Shelter.

Thanks to recent changes in federal laws, you can now get an IRA Tax Shelter no matter what other retirement or profit-sharing plans you may have where you work. The only requirement is that you earn the money you contribute to an IRA.

If you and your spouse both work, you can put in up to \$4,000 a year from your joint income. For couples with one spouse working, it's \$2,250. And for individuals, it's \$2,000.

Even contribute monthly at First Bank.

You can put your money in a 1982 IRA Tax Shelter in one lump sum any time between January 4, 1982, and April 15, 1983. But, of course, the sooner you put your money in, the sooner you start earning the high interest.

Or at First Bank, you can put in a little every month. If you start in January, you only need to contribute \$166 a month for the maximum tax deduction by the end of the year. For working couples, it's \$333 per month. And for couples with one spouse working, it's \$187.

To make it more convenient, we can automatically withdraw your monthly payment from your First Bank checking account.

Start now for high interest all year.

With the First Bank IRA Tax Shelter, you always earn a competitive interest rate, because the rate is tied to the rate for Money Market CD's, and it will vary quarterly. When interest rates soar—like they did this year—your rate does too. And vice versa. But

no matter what happens, you're assured of earning money market rates. And over the long haul, the tax benefits make it your best investment.

You can begin withdrawing your IRA Tax Shelter money when you're age 59½, and you must start by age 70½. Then you'll pay taxes on the amount you withdraw, but when you retire you'll probably pay taxes at a lesser rate. There is a substantial penalty for withdrawal before age 59½.

Your IRA Tax Shelter money is completely safe because it's invested in 18-month Savings Certificates and it's insured up to \$100,000 by the F.D.I.C.

If you want to cut your taxes. If you want to make sure your retirement is secure. Or if you'd just like to become a millionaire, our IRA Tax Shelter is for you. Call or visit any First Bank location.



Member F.D.I.C.



Shirley Burns And Lee Lindley

Employer Of Week Named

The Vocational Business Education Department at the Prentiss County Vocational School this week spotlights Lee Lindley, Sears Catalog Merchant, and his student-employee, Shirley Burns from New Site High School and a part of the Cooperative Vocational Office Training program at the Prentiss County Vocational School.

Lindley and his wife have been with Sears for three years. They have also owned and operated a Sears Catalog Store in Greensboro, Ala. They have been Sears Catalog Merchants in Booneville since August 1981.

The Lindleys attend the East Booneville Baptist Church. They have two children, Cyndia and Shea. The Lindleys are very

much at home on Meadow Creek Road, and say they appreciate very much the support for the store from the people in Booneville and Prentiss County.

Shirley Burns is the daughter of Mr. and Mrs. Charles Burns, and is a senior at New Site High School. She has been a member of FHA, Beta, Pep Club, vice-president of the sophomore class, Math and Science Club, assistant editor and editor of the newspaper, and a member of the student council.

She is a second year student at the Prentiss County Vocational School, where she has been a member of the FBLA. She is currently program chairman.

Shirley's career goal is to be a secretary.

In Farming

Marketing Also Important

By W.H. HADEN
County Agent

at 2 p.m. and another at 7 p.m.

IT PAYS TO FERTILIZE

You have to look hard to find something that doesn't go up in price from year to year. Fertilizer, unfortunately, is one thing that usually does. But even though prices are up, I would advise against cutting back on the nutrients you need for top yields.

Fertilizer prices are up 5 to 10 percent from last spring. But that's no reason to skimp. For every \$1 you put in fertilizer, you'll get \$3 to \$6 in return, when it's used according to soil test recommendations. Not too many investments give you this kind of return.

Arrange now for your fertilizer needs so you can get the analysis recommended by soil test. You may be able to cut total nitrogen needs by using split applications instead of applying it all before planting. If animal waste is available and priced right, don't hesitate to use it for some of your needs.

DID YOU KNOW

Mississippi leads the nation in catfish production by a wide margin. Production expanded by more than 15,000 acres last year, bringing total acreage to almost 56,000. That's more than twice the catfish acreage reported in all other areas of the United States in July 1980.

FARMWEEK

Are the days of the southern pork producer numbered? Lean economic times make that a possibility -- at least for some.

On Feb. 15, Farmweek explores the reasons behind the economic hard times and why many southern pork producers have been forced out of business.

"Shop with us
and save money this week!"



FRED'S
Your Key To Value

HIGHWAY 45 NORTH-BOONEVILLE
9:00 A.M.-9:00 P.M.
MONDAY-SATURDAY
COLLEGE STREET-UP TOWN BOONEVILLE
8:30 A.M. - 6:00 P.M.
MONDAY-SATURDAY
(Closed on Sunday.)

(Closed on Sunday.)

Valentine's
Day is
Feb. 14

Super Special

For Your
Sweetheart

- 7 oz. Box of Assorted chocolates

Save on many
other Valentine
selections!

Reg. 1.87

1.47

Limit 2

We reserve the right to limit quantities.

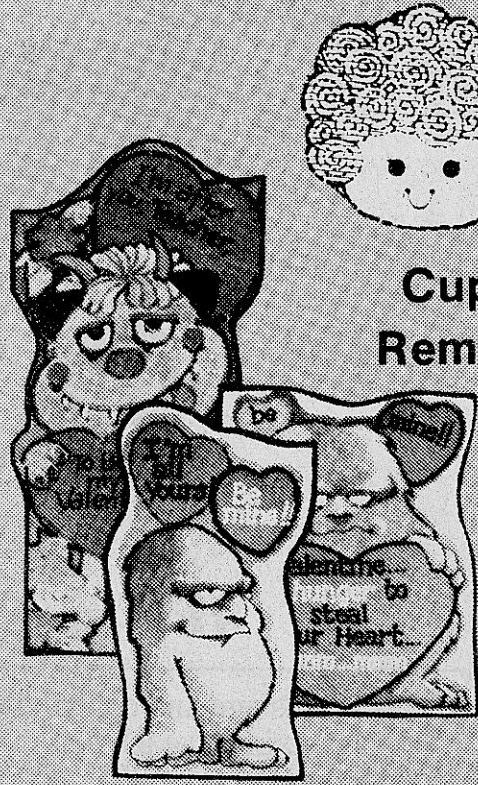

Cupid's
Reminder

Fred's has a large assortment of
pre-packed Valentine cards priced
to help you stay ahead!

Save \$ on these Health & Beauty Aids

Extra Strength Excedrin

- Extra strength™ pain reliever
- Fights discomfort of colds, headaches plus flu
- 100's

Reg. 3.19



2.59

Limit 2

SAVE
60¢

Jergens® Aloe & Lanolin

- Skin conditioning lotion made with extract of Aloe plant & rich lanolin
- Helps make hands feel naturally smooth and soft
- 12 oz.

Reg. 1.69

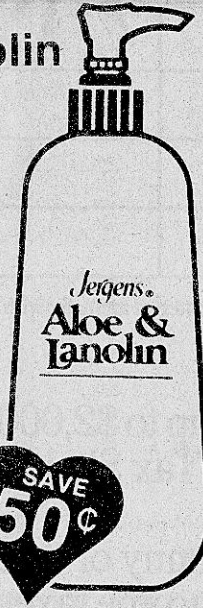

1.19

Limit 2

SAVE
50¢

Ladies' Fragrances



Enjoli
Reg. 8.49

6.88

Cachet
Reg. 7.77

5.97

Windsong
Reg. 7.77

5.97

Valentine
Fragrances

Comtrex Tablets or Capsules

- Multi-symptom cold reliever - analgesic, decongestant, antihistamine and cough reliever
- 24 tablets or 16 capsules

Reg. 2.09



1.69

Limit 2

SAVE
40¢

Comtrex Nighttime

- Multi-symptom cold and flu reliever
- 6 oz.
- Excellent seasonal value

Reg. 2.88



2.27

Limit 2

SAVE
61¢

Maxi-Thins™

- New from Tampax
- Protects like a maxipad
- Thinner more comfortable
- 30 Individually wrapped pads

Reg. 2.99



2.59

Limit 2

SAVE
40¢

Mennen Speed Stick™

- Choose regular, herbal, lime, or spice
- Get on the stick and save

Reg. 1.33



1.15

Limit 2

REAL
VALUE!

Ultra Ban Antiperspirant

- Provides advanced protection
- Glides on smooth and dry
- Not sticky, wet or messy
- Regular or unscented
- 2 oz.

Reg. 1.79

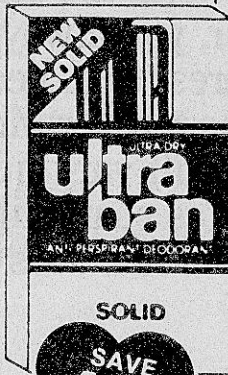

1.39

Limit 2

SAVE
40¢

Tums Antacid

- Fast relief of acid indigestion, heartburn and sour stomach
- 75's
- Choose regular mint flavor or assorted flavors

Reg. 1.59



1.29

Limit 2

SAVE
30¢

Trend

- 42 oz. box
- Heavy duty laundry detergent
- Special price



99¢

REAL
VALUE!

We Help You Stay Ahead

Ballard's Last Second Shot Downs Golden Wave

**BY LEE GENTRY
SPORTS EDITOR**

Terry Ballard hit a last second layup at the buzzer here last Thursday night to give Wheeler's Eagles a 45-43 victory over the Tupelo Golden Wave in yet another thrilling matchup between the two arch rivals at the Bonner Arnold Coliseum.

The game lived up to all expectations. In fact, you couldn't have drawn a better game if you'd put it on paper.

Quarter after quarter, and bucket after bucket the fans, some 2500 in all, roared and raved each time a basket was made and from the first quarter on everyone knew the game would probably be decided in the closing seconds.

Without a doubt Wheeler came to win. The Eagles, under head coach Sam Richey who has been this route before, was clearly the dominating team leading the entire game. But the Wave refused to fold under the Prentiss County squad and took advantage of several key situations to take the margin into the closing seconds.

Class is the name of the game of basketball and Ballard showed he had plenty to spare.

The 6'2" senior went to the freethrow line with just seconds remaining with all the pressure in the world on him. Tupelo quickly called time out and Ballard went

back to the line with a chance to put the game away for the Eagles.

Ballard missed the front end of the one and one and it looked as though the Wave would get the final seconds.

Realizing he'd missed the shots Ballard stepped in front of the Tupelo defender and stole the ball back.

Realizing he'd missed the shots Ballard stepped in front of the Tupelo defender and stole the ball back. Ballard then put a climax to the whole affair when at the buzzer the ball was fed to Ballard and then put in a somewhat reverse type layup and the entire crowd went wild.

Some Tupelo fans rushed on to the court disputing the call, that the buzzer had sounded but the Eagle fans had started the celebration on the mid court and the Eagles had beaten the Wave for the second consecutive year at the buzzer.

Without a doubt the game will again go down as another top matchup but all in all Wheeler indeed played the better game it appeared and picked up their 31st victory of the season.

Ballard led the scoring department with 18 points on the night followed by Jim Davis with 13 and Steve Lindsey with 16. Bubba Miller and Rickey Chandler netted six points a piece.

The game was knotted at 20 all at the intermission.



JUMP SHOT — Wheeler's Steve Lindsey (31) fires this jumper here against the Tupelo Golden Wave during last Thursday night's classic battle at Northeast's Bonner Arnold Coliseum. Wheeler won the matchup 45-43 before some 2500 screaming fans. (Photos by Lee Gentry)



WHEELER SUPPORTERS — These Wheeler fans were smiling last Thursday night after Wheeler knocked off arch-rival Tupelo's Golden Wave at Northeast. Shown from left to right are, Ginger Wilson, Lisa Griffin, Carol Johnson, Jessica Hill, Karen Koon, Lisa Lindsey, Julie Eaton, Paula Johnson, Lori Stevenson, Pam Johnson, Nan Lindsey, Susan Swinney, Jan Lindsey, and Michelle Clement. (Photo by Lee Gentry)

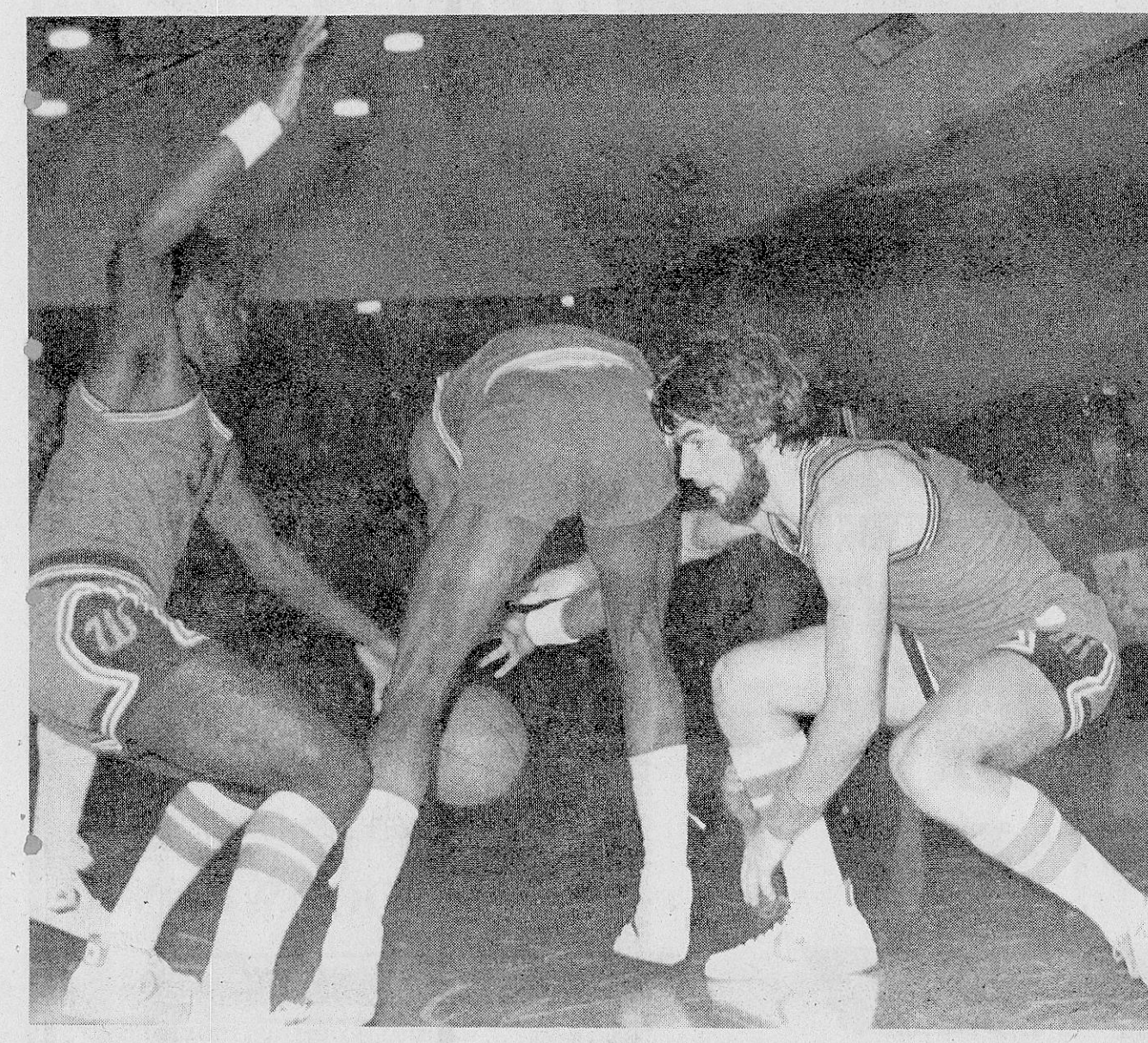

BATTLES FOR THE BALL — Wheeler's Terry Ballard, right, along with teammate Bubba Miller, left, battle with this Tupelo performer during last Thursday's battle at Northeast's Bonner Arnold Coliseum.

Tigers Notch Key Wins In North JUCO Action

The Northeast Mississippi Junior College Tigers moved one step closer to a key hosting spot in the North JUCO conference here over the past paper week with two key wins in North Conference Play.

On Thursday night coach Richard Mathis' Tiger five dropped arch rival Holmes Junior College 75-69 while on Monday night of this week Northeast's men got the best of Mississippi Delta with a 90-73 bulge.

Coach Richey Ford's Tigerettes, who also have a chance to host one of the girls spots, didn't do bad themselves gaining a split of the two game stand.

The Lady Tigers dropped a 91-82 victory to Holmes Lady Bulldogs and then followed with a 79-73 win Monday over Mississippi Delta.

In Monday's action, Maurice Stafford led the Tigers in scoring with 29 points followed by Anthony Anderson with 17 and Ralph Griffin with 16 points.

In girls action, Brenda Mayes pumped in a 30 point performance against the Delta squad followed by Ann McBrayer with 16 and Monte Hare with 15.

In Thursday's battle with Holmes Anthony Anderson led the Northeast men's scoring brigade with 21 points followed by Stafford with 20 points and Tim Kesler with 19 and Ralph Griffin with 18.

In the girls action, Monte Hare netted 17 points followed by Ann McBrayer with 16, Tina Garner with 13 and Brenda Mayes with 12.

The Tigers are now sitting in fair shape in the North standings. At 20-4 on the season, the Tiger paws will have one remaining game tonight with Meridian.

The Tigers will probably host one of the opening round games of the Northhalf Tournament beginning next Monday Feb. 15th.

The Tigerettes will also battle Meridian tonight and could possibly host a girls spot sometime next week probably on Tuesday night.

The North Junior College playoffs goes as follows the number one team plays the number eight team; 2 plays number seven; number 3 plays number 6 and four and five play each other.

The top four teams host the opening round games.

Banner-Independent

Sports News

Edited By Lee Gentry

District B Tourney Underway Wheeler, Jumpertown Competing

FULTON -- Two area schools will represent Prentiss County here this week in the Annual District I B. Basketball Tournament held in the Itawamba Junior College Gym.

Due to our early press schedule results of Tuesday nights opening round games were not available.

Wheeler's Eagles, defending champions are heavy favorites this year, were scheduled to play Tremont Tuesday night at 8:30 while Jumpertown's Cardinals had a battle last night (Wednesday) against West Clay at 8:30.

In girls action Wheeler's Eaglettes were scheduled to compete against Houka last night at 6 p.m. while Jumpertown's Cardinalettes are scheduled tonight at 6 p.m. against Woodland.

Finals (weather permitting) of this tournament will be held Saturday night with the two top teams advancing to the Northhalf Tournaments the following week.

A team must reach the finals of the District Tournament to advance to the Northhalf event.

A complete report of this tournament will be published in next week's Banner-Independent.

**OVER THE CALF
SOCKS**

\$1.59
PR.

**SIZES
6-10/9-15**

25% OFF

**BASKETBALL
BACKBOARDS**

FIBERGLASS & WOODEN

THE SPORTIN' GOODS STORE

423 2nd STREET 728-5427

VALENTINE SPECIAL

SATURDAY NIGHT-FEB. 13

**MEN TREAT YOUR SPECIAL LADY
TO A SPECIAL MEAL**

**YOUR MEAL—REGULAR PRICE
HER MEAL — 1/2-PRICE**

**SEE OUR EVERYDAY SPECIALS
ON OUR MARQUEE**

CAMPUS COUNTRY

**OWNER & OPERATOR IDABEL VANDEVANDER
PHONE 728-7706**

Devils, Devilettes Earn Opening Round Victories

Action get underway here Saturday night in the District 1 A Tournament held at Northeast's Bonner Arnold Coliseum.

Teams will battle throughout the remainder of the week with the finals slated for Saturday night.

Opening round action Saturday night saw Booneville's Blue Devils, Iuka's Lady Chieftans and Houston's Lady Hilltoppers earning first round wins.

The Devils got on the winning track with a 49-44

victory over Pontotoc's Warriors while Iuka downed Ripley's Tigerettes 51-49 and Houston dropped New Albany's Lady Bulldogs 43-31.

Booneville's Devils, under the direction of head coach Randle Downs, had some troubles from the Warriors in the late going. The Devils led at one point in the first half by as many as 16 points but Pontotoc came on in the final two frames to trim the margin and even take the lead at one point.

Booneville pulled it out in the final minute of the game. A key basket came when Larry Mackin, with only a minute remaining sank a layup and was fouled completing a three point play. He also chipped in with some other key freethrows to aid in the Devil victory.

Mackin, along with Ronnie Elam led the team with 11 points each followed by Christ Williams with 10 points on the night.

In Monday's action of the tournament Booneville's

Lady Blue Devils along with Alcorn Central's Golden Bears and Ripley's Tigers all picked up opening round wins.

The Devilettes, under head coach Steve Jobe, had a field day with Saltillo winning 71-21 while Central had a rather easy time of it against Nettleton 54-26 and Ripley downed slightly favored Houston 59-47 in the nightcap. Kushing Sorrell paced the Devilettes attack with 24 points followed by Vanissa Groves with 17.

New Site, Thrasher, Baldwin Battle In BB Tourney

SALTILLO — Action got underway here last Friday night in the District 1 BB Basketball Tournament held in the Saltillo Gym.

In opening round action Friday, New Site's Royals, Hatley's Tigerettes and Baldwin's Lady Bearcats all picked up opening night wins to advance to further competition.

The Royals dropped Belmont's Cardinals 60-49 while Hatley downed Thrasher's Rebelettes 78-39

and Baldwin's Lady Bearcats defeated New Site's Royalettes 53-31 to round out the night's activities.

New Site was led by Charles Reece with 20 points on the night followed by Jeff Martin with 14 and Bobby Whitley with 10.

In girls action Baldwin's Ruby Tyes and Melissa Harvell netted had 16 each while Chris Frost had 18 points for New Site.

Patty Miller had 23 points for Hatley while Jessica

Goddard burned the nets for 23 points for Thrasher.

Saturday's Action

In Saturday's action here Biggersville beat Hatley's Tigers 70-61 while Biggersville's girls dropped Mooreville 50-24 and Thrasher's Rebels downed Mooreville's Troopers 57-53.

In the game involving our Prentiss County team, Danny Ramsey netted 14 points to lead the Thrasher attack followed by George Leslie with 13 and Pat Lauderdale with 10 points on

the night.

Monday's Action

In Monday night action here Biggersville's Lady Lions beat Belmont 42-38 while Burnsville's girls beat Okolona's girls 43-27 and Okolona beat Burnsville's boys 74-62.

Results of the Tuesday and Wednesday night games were not available at presstime.

A complete report of the Tournament will be published in next week's Banner-Independent.

HIGH JUMPER — Booneville's Ronnie Elam shoots this high jump shot against Pontotoc in last Saturday night's action of the District 1 A Tournament at Northeast. Elam aided the Devils in a 49-44 victory. (Photos by Lee Gentry)

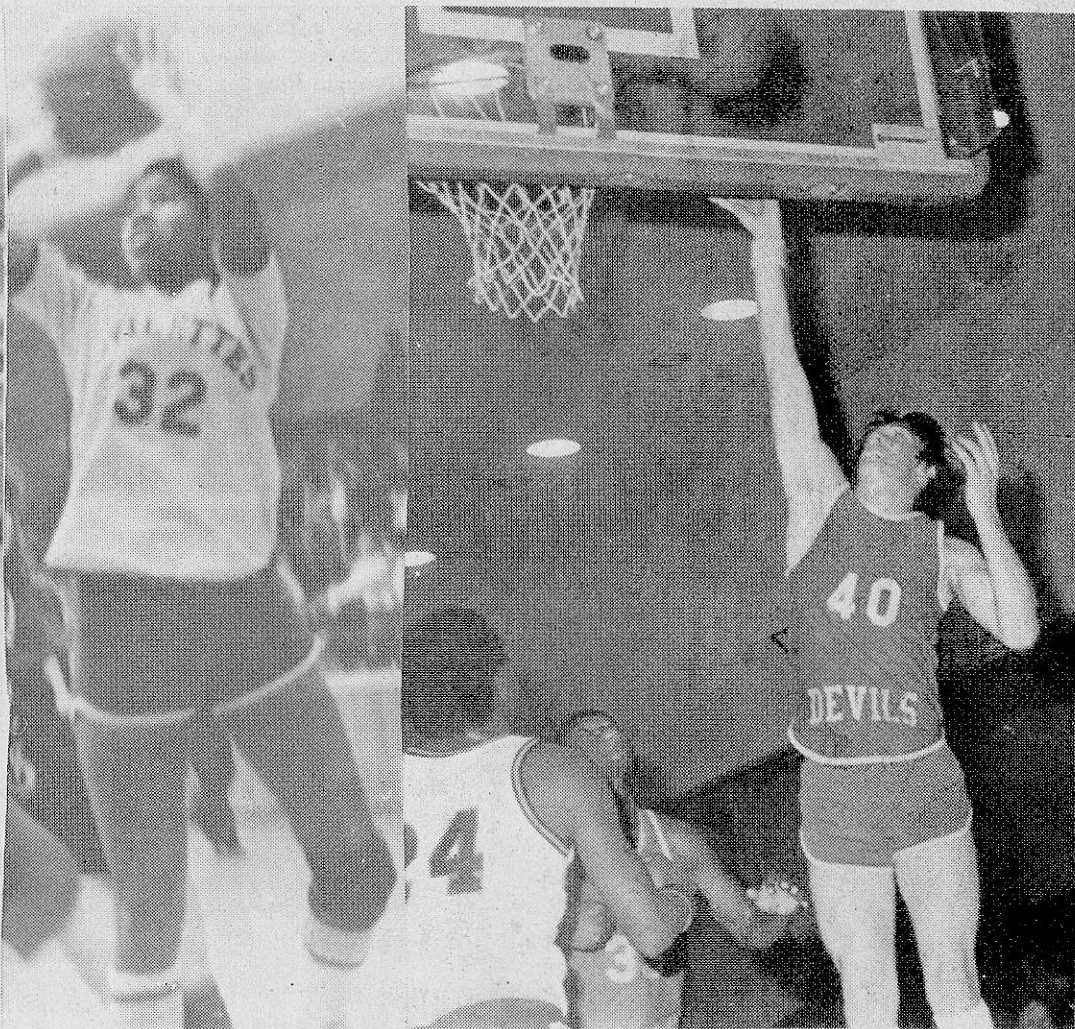

DISTRICT 1 ACTION — In the left photo Booneville's Michelle Young drives for a layup against Saltillo as teammate Dianne Harris (30) looks on. The Devilettes won the game 71-21. In the right photo Devil performer Larry Mackin chips in with a key basket here against Pontotoc in Saturday night's opening round action. Mackin scored 11 points on the night. (Photos by Lee Gentry)

Northhalf Sites Set

North Half action, scheduled to begin Feb. 17th, has a completely new look this year than in the past.

This year the top team who wins first place in this week's District Tournaments, will host the opening round of the North Half Tournament and then the final two nights on Friday and Saturday have been assigned sites.

Two teams (the two that reaches the District finals) will advance to further competition in the Northhalf events and then three teams will advance from Northhalf to State.

In the past only one Northhalf site per classification was issued but this year the sites will alternate.

There are specified sites in the Northhalf after the opening round action. They include, to be held on Feb. 19-20 (final two nights) as follows:

- NORTH HALF SITES**
- AA Boys-----Tupelo
AA Girls-----Starkville
A Boys-----New Albany
A Girls-----Southaven
- B Boys-----Baldwyn
B Girls-----Houlka
BB Boys-----Carthage
BB Girls-----Water Valley

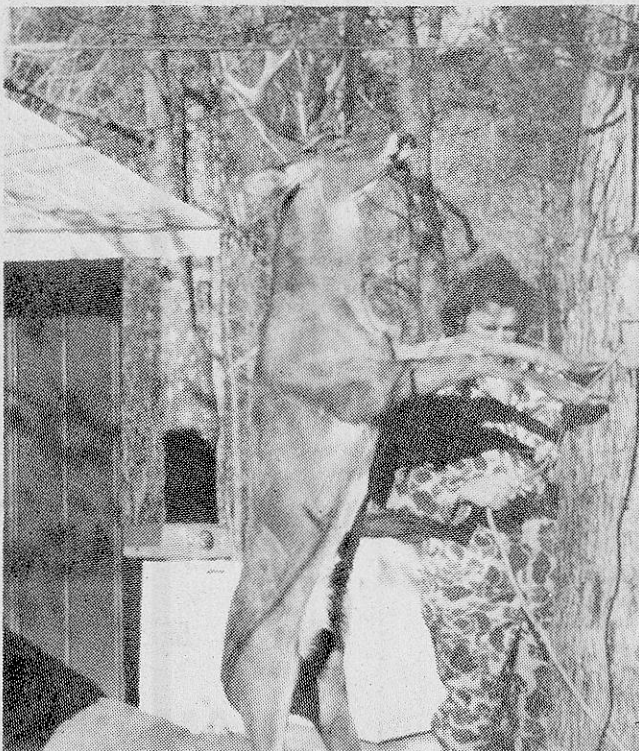

BIG BUCK — This 10 point buck weighing approximately 240 lbs. was nabbed by Mike Burns of Route 4, Booneville on Jan. 8th, in Columbus, Miss.

GOOD LUCK

TO ALL OUR LOCAL BASKETBALL TEAMS IN THE DISTRICT TOURNAMENT.

GO! GO! GO!
ALL THE WAY TO STATE.

FROM

SONIC

&

NEW ORLEANS

FAMOUS FRIED CHICKEN

Used Cars

1979 MONTE CARLO LANDAU POWER STEERING & BRAKES, AIR

1978 MALIBU CLASSIC WAGON POWER STEERING & BRAKES, AIR

1978 CAPRICE LANDAU 2-DOOR, LOADED

1981 MALIBU POWER STEERING & BRAKES, AIR 4-DOOR, LOCAL OWNER

1980 MONTE CARLO POWER STEERING & BRAKES AIR,

1980 CHEVETTE 4-DOOR, AUTOMATIC, AIR, AM/FM RADIO, 1 OWNER

1980 PONTIAC PHOENIX POWER STEERING, & BRAKES, AIR, 4-CYLINDER, EXTRA CLEAN

1980 IMPALA 4-DOOR, POWER STEERING, & BRAKES, AIR, LOCAL OWNER

1979 IMPALA 4-DOOR, POWER STEERING, & BRAKES, AIR

1977 MONTE CARLO POWER STEERING, & BRAKES, AIR

— TRUCKS —

1981 C-60 2-TON TRUCK LOCAL OWNER, LIKE NEW

1969 CHEVY 1/2-TON PICK-UP LONG WHEEL BASE, 350 AUTOMATIC, AIR

1977 CHEVY LUV PICK-UP AUTOMATIC, AIR, LOCAL OWNER

1981 CHEVROLET LUV 4-WHEEL DRIVE, 4-SPEED, LIKE NEW

1978 CHEVY 1/2-TON PICK-UP SHORT WHEEL BASE

MANY OTHER CARS TO CHOOSE FROM

MR. GOODWRENCH

GM QUALITY SERVICE PARTS
GENERAL MOTORS PARTS DIVISION

DAVIDSON

CHEVROLET

HWY. 45 NORTH-BOONEVILLE, MS.

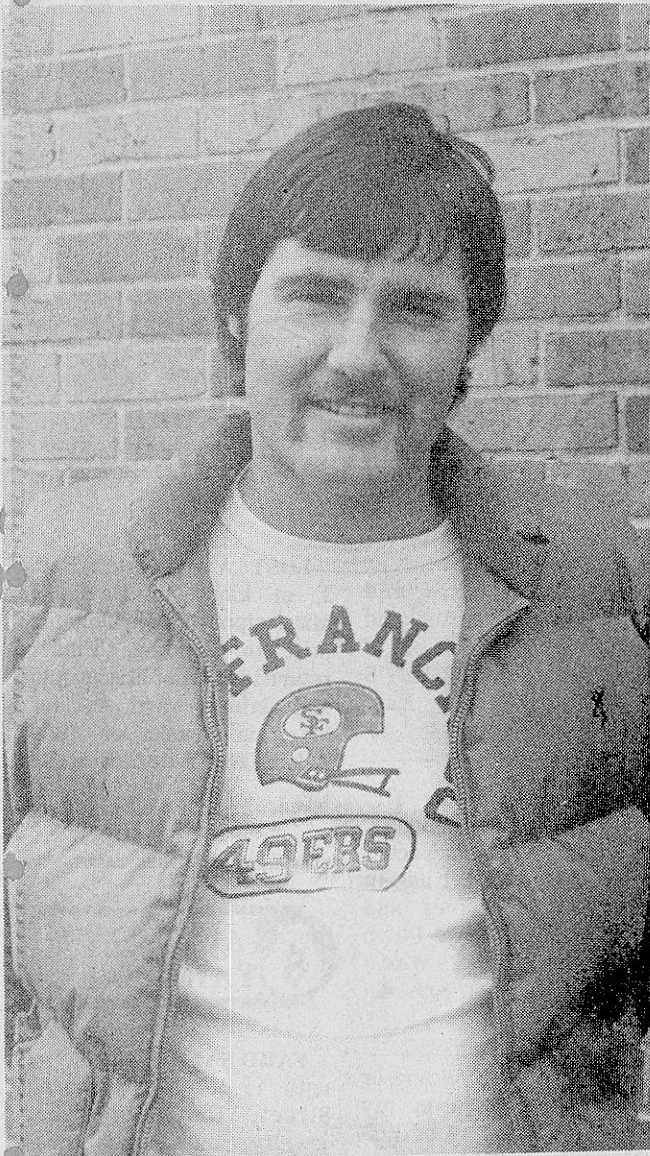

Pro Star Jim Miller

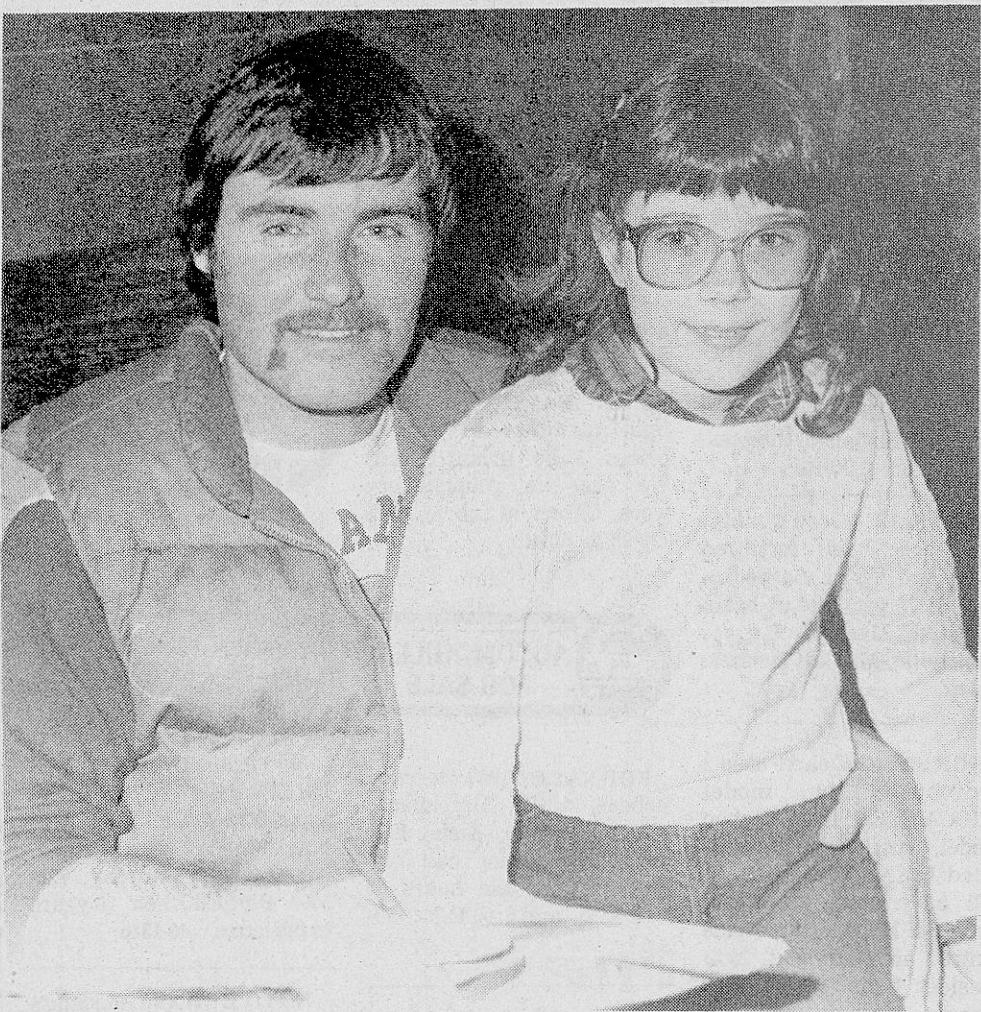

JIM AND HIS NIECE — Jim Miller, professional punter for the San Francisco 49'ers is shown here with his niece Amanda Miller of Booneville. Amanda brought Jim to school with her last week at the Booneville Elementary School.

Jim Miller Visits:

Photos By Lee Gentry

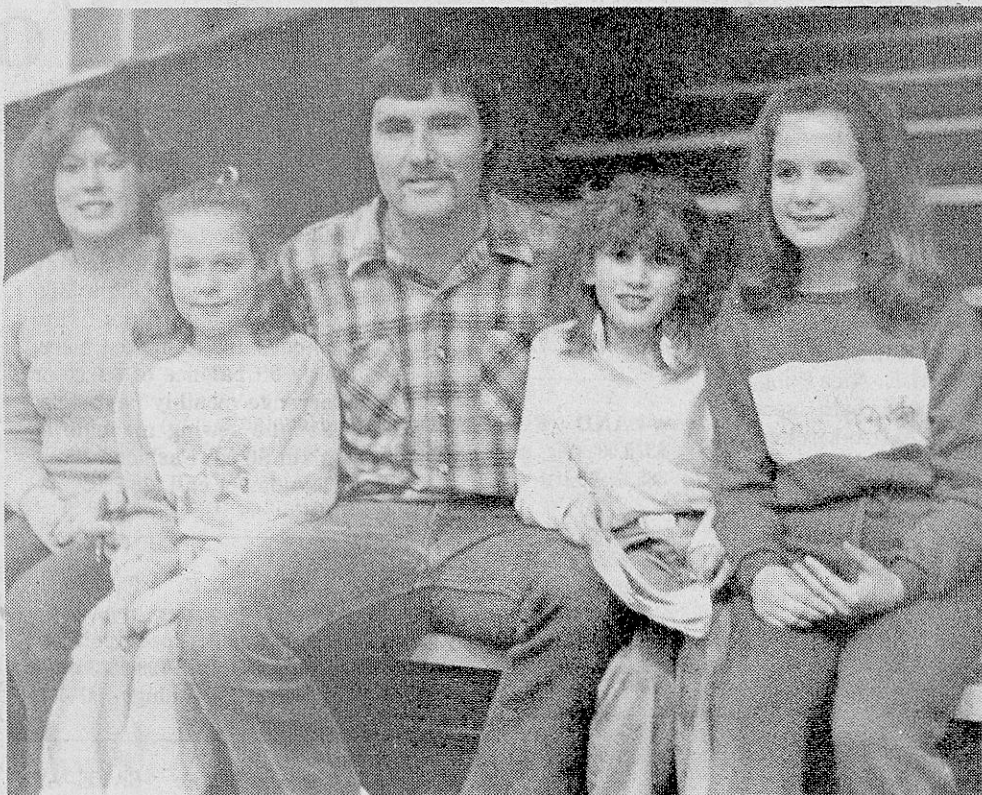

VISITS THE GAME — In the photo above Jim made a surprise visit to the District A Tournament at Northeast Monday night. After the game he posed for pictures and signed autographs. The night had a particular good ending as his old Alma Mata Ripley's Tigers won their game. Shown with Jim here are, left to right, Jessica Aust, Amanda Aust, Kristie George and Stephanie West.

Eagles, Devilettes Climb State Chart

Both Wheeler's Eagles and Booneville's Lady Blue Devils moved up the chart this week in the Mississippi high school top ten standings.

The Eagles with wins over Tupelo and Saltillo moved all the way from the number eighth to number four this week while Booneville's Devilettes, who have one of the best records in the State at 24-1 moved up one notch from eighth to seventh.

Harrison Central continues to dominate the boys top spot while Warren Central leads in the girls standings.

Both Wheeler and Booneville's girls are heavy favorites in their respected brackets of District competition.

MISSISSIPPI TOP TEN STANDINGS

BOYS

- (1) Harrison Central
- (2) Mendanhall
- (3) Waynesboro
- (4) Wheeler
- (5) Jackson Murrah
- (6) Hattisburg
- (7) J. Calloway
- (8) Clinton
- (9) Tupelo
- (10) Hollysprings

GIRLS

- (1) Warren Central
- (2) New Hope
- (3) Harrison Central
- (4) Port Gibson
- (5) Madison Ridgeland
- (6) Stone County
- (7) Booneville
- (8) Pine Grove
- (9) Morton
- (10) Utica

Anderson Falls In Little Bigbee Tourney

By GREG MORGAN
Anderson Reporter

Baldwyn took all four trophies here last week in the finals of the Little Tombigbee Basketball Tournament held at Anderson Junior High School.

The local Anderson squads placed two teams in the finals but lost to the very tough Baldwyn squads in the finals.

Anderson's seventh grade squad fell to the Baby Bearcats 45-22 while the eighth grade Blue Devils lost to Baldwyn 41-22.

In seventh grade action Tim Jumper and Stan Stubbs both netted six points

a piece while in the eight grade contest Clay Johnson burned the nets for 16 points to lead the Anderson attack followed by teammate Buddy Bartlett with six points to account for the entire 22 points.

Anderson's eighth graders also won a night earlier in semi final action with a 32-28 victory over Ripley.

Clay Johnson again paced the Anderson attack with another 16 point performance followed by teammate Harold Smith with seven points on the night.

Baldwyn took the title in all four brackets including seventh and eighth grade both boys and girls.

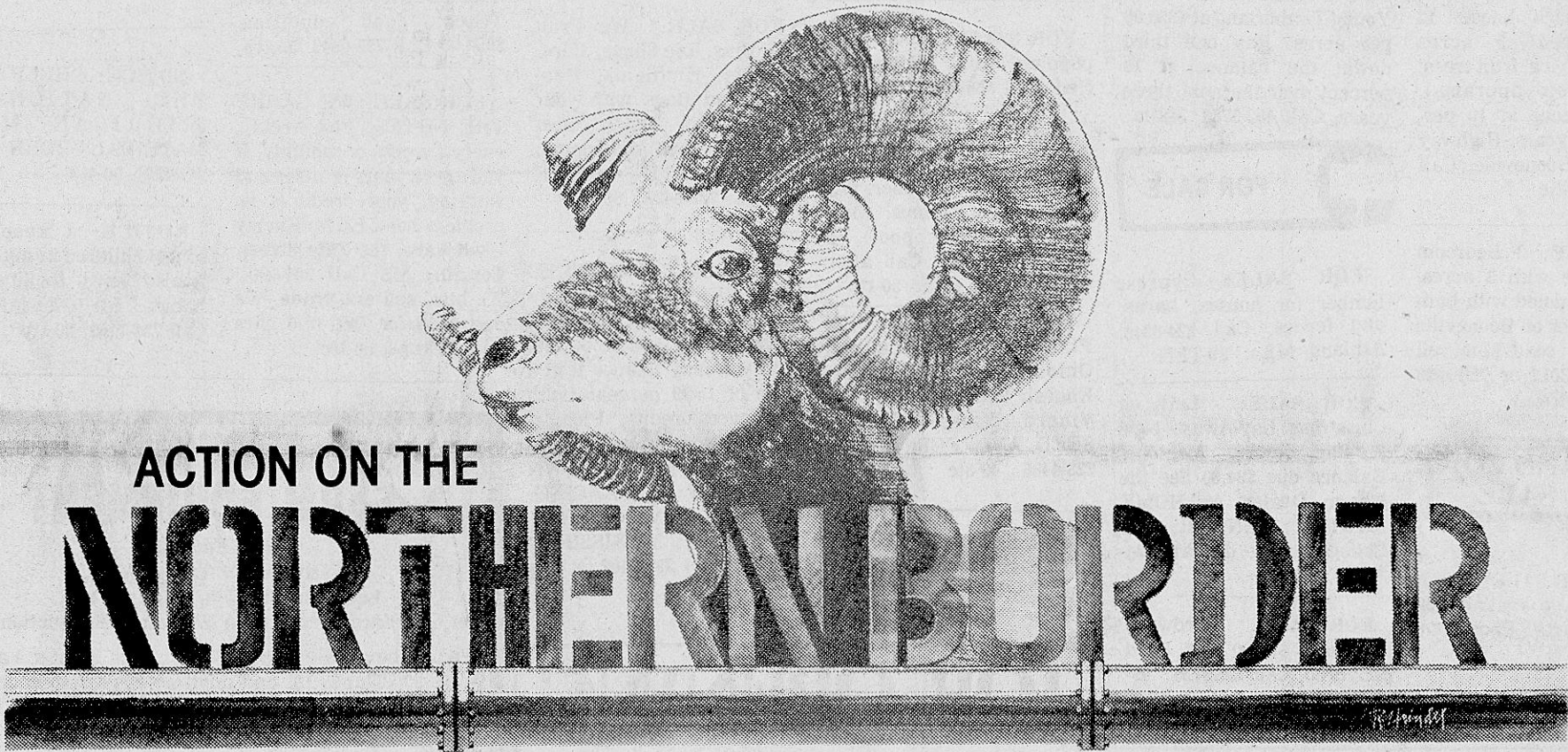

We call it the Northern Border Project. It's a new pipeline being constructed from Big Horn country into the Midwestern United States. United Gas is a partner in this visionary project. When completed, 400 million cubic feet of gas will be delivered to us each day from Canada for eventual use by United's customers.

This project is a segment of the proposed Alaska Natural Gas Transportation System that eventually will bring natural gas from the rich Alaskan fields. United's share of the new Canadian gas — and Alaskan gas when it becomes available — will be exchanged in the Mid-West for gas closer to the Gulf South.

It seems strange to be bringing Canadian and Alaskan gas to Louisiana. But this costly and complex project is one of the many things United is doing to keep the gas flowing to its customers.

UNITED GAS PIPE LINE COMPANY



...where the search for new energy never stops

A UNITED ENERGY RESOURCES, INC. COMPANY



HAPPY
VALENTINE
SUNDAY
FEBURARY
14th.
DIXIE GAS
HIGHWAY 45 NORTH
BOONEVILLE, MISS.
728-9010

Sell Your "Don't Needs" to Help You Pay Your Winter Bills.

HOMES FOR SALE

FOR SALE: HOUSE
FOR SALE - Nice Bungalow, 2 bedroom, bath, screened porch, eat-in-kitchen, insulated, gas heat, window air condition, hardwood floors, excellent condition, large lot in Booneville. \$19,995.00. STROUT REALTY CORINTH, 287-6930, nights 287-8771. 48-3tc

FOR SALE: 3 Bedroom
House to be moved off of property. Call 728-3918 or 728-6755. 48-3tp

FOR SALE OR RENT: 2
bedroom, 1 bath brick home. Fully carpeted. Located on 5th street. Ideal suited for young or retired couple. 8 1/2 percent assumable loan. Owner will consider part of equity. Call 842-8481. 49-tfn

FOR SALE: 3 Bedroom,
1 bath, brick house, 13 acres fenced. 3 acres cultivation, barn, fruit trees. Priced below appraisal. Equity, balance at 10 percent for 7 1/2 years. Highway 30 East of Booneville. Call 728-8559. 49-2tc

FOR SALE: 3 Bedroom
frame house with 3 acres. Partly remodeled with bath and city water on Booneville and Baldwin road. Must sell \$12,000, 728-3012 or 728-7998 anytime. 50-tfn

LAND FOR SALE

LOTS FOR SALE: 2 1/2 - 10
acre lots, also available 20-40 acre tracts. Phone 728-5888. 31-TFN

FOR SALE: 160 acres of
timberland. Good young growth of timber. Will pay for itself in 5 years. Priced to sell at \$300.00 per acre. Call 728-4010 or 728-8478. 20-TFN

LAND FOR SALE:
\$375.00 per acre. Call 286-3852. 48-tfn

FOR SALE: 5 and four-
onehundreds acres of land, about 1 mile North of Hill's Chapel School. Call 728-7378. 47-4tp

FOR SALE: 185 Acres.
135 acres in cultivation, house and deep well. Will finance. Four miles west of Baldwin. Call 601-348-5811. 49-4tp

FOR SALE: 1 1/2 acres 3
miles Northwest of Booneville. End of Blacktop on Gaston-Dogwood Stand Road. Call 728-6371 50-3tp

FOR SALE: 80 acres of
Young Timberland at \$350.00 per acres. Pay one third down, the balance at 10 percent over the next three years. Call 462-5786. 50-3tc

FOR SALE

FOR SALE: Cypress
lumber for houses, barns, and fences. Call 224-8346, Ashland, Miss. 29-TFN

FOR SALE: Left on
Christmas Lay-Away. New Zig-Zag Sewing Machine. Balance due \$84.00 See the Singer Dealer at HOME SEWING CENTER, 305 College Street or call 728-3272. 45-tfn

FOR SALE: Hardwood
Slabwood \$35.00 per cord delivered. Call 728-6785. 49-2tc

FOR SALE: Left on
Christmas Lay-Away, New Singer Zig Zag Sewing Machine. Sews straight, Zig-Zags, monograms, appliques, makes button holes. Pay off balance of \$80.00 or arrange monthly payments. See the sewing machine at Main Street Fashions every Tuesday or call 728-5590. 44-tfn

FOR SALE: Firewood,
Oak \$40.00 per measured cord. Cut to specifications. Delivered. Call 728-6663 days or 728-8450 evenings. 47-4tc

FOR SALE: SAVE AT
DISCOUNT INTERIORS on you home needs. Light fixtures, ceramic tile, vinyl, vinyl tile, oriental rugs and more! 2 1/2 miles South of Biggersville, Highway 45 South. Call 462-7104. 47-tfn

FOR SALE: Cedar Rails,
10 feet long and cedar posts, 6 1/2 feet long. Call 728-7652. 49-2tp

FOR SALE: Dachshund
puppies, AKC, Miniature. Red. Call 534-3897. 49-tfn

FOR SALE: Yellow
Bedroom Suit, World Book Encyclopedia, - Teacher, two living room lamps, pool table (Bumper pool), 2 formal size 8-9. Call after 4:00 p.m. 728-4045. 50-1tp

FOR SALE: GARDEN
PLANTS-Cabbage, Lettuce, Onions, Seed Potatoes, English Peas, Fruit Trees, Vinard Vines. COVER SEED AND FERTILIZER 728-4486. 49-3tc

FOR SALE: Locust Post
\$1.00 each. Call 728-3350. 50-2tp

FOR SALE: Pure Bred
German Shepard Puppies. Call 728-8559. 50-1tc

FOR SALE: Good Quality,
weed free, well fertilized grass and Serica Lespediza Hay. \$1.75 per bale at barn. Edward McCoy, Rt. 1, Booneville, MS Call 728-9228. 50-4tp

FOR SALE: Deluxe used 2
bedroom 1980 model BUCCANEER, front kitchen model, rustic decor; Carpeted L.R. & Master B.R., will have some furniture, Range & Refrigerator, plus central air and heat. Will consider financing at 15.99 percent interest with no down payment, if you own property and O.A.C. This home sold new for \$11,900 in 1980, all I am asking is \$8495. Phone 601-287-2407 or 287-2966: after 6:00 p.m. Call 901-689-3017. 50-1tc

FOR SALE: Mint green
formal. Size 10-12. Worn once. Call 728-6074. Ask for Tressal. 50-1tc

FOR SALE: We Print
Uniforms, Tee Shirts, Caps, Jackets, Emblems, Pen-nants and Bags with your own custom design. Best prices in North Mississippi. THE SPORTIN GOODS STORE, 728-5427. 50-1tc

FOR SALE: REDUCED
INTEREST: Buy any new home from Patrick Home Center now thru Feb. 28th and you may finance it at a rate of 15.99 percent (with approved credit). Plus, if you own your property, YOU may qualify for NO DOWN PAYMENT FINANCING. PATRICK HOME CENTER-CORINTH, MISSISSIPPI. Phone (601) 287-2407 or 287-2966. 50-1tc

JOB OPENING

THE PRENTISS COUNTY CHILD DEVELOPMENT HAS AN OPENING FOR A SUBSTITUTE TEACHER CERTIFIED IN SPECIAL EDUCATION BY THE MISSISSIPPI STATE DEPARTMENT OF EDUCATION. ALSO, AN OPENING FOR A SUBSTITUTE ASSISTANT TEACHER. QUALIFICATIONS FOR THIS POSITION ARE HIGH SCHOOL EDUCATION AND ONE YEAR OF EXPERIENCE. FURTHER INFORMATION MAY BE OBTAINED BY CALLING 728-7714, OR COMING BY THE OFFICE ON HWY. 30 BY-PASS.

DOZER WORK
ALL TYPES - 3 DOZERS. Experienced Operators **JAMES WHITE** CALL 728-6752

COSBY DOZER SERVICE
DIRT WORK, CLEARING, PONDS, V-DITCHES, ETC. **F. L. COSBY** PHONE 728-6365

NOTICE
Read Mississippi News In Clarion Ledger **SOLD AT Mr. Quik** HY. 45 & CHURCH STREET SUNDAY

(OVER \$2.00 WORTH COUPONS IN LAST WEEK'S PAPER)

RENT-TO-OWN
NO CREDITORS CHECKED! RENT THE TV OR APPLIANCE OF YOUR CHOICE **GIBSON APPLIANCE** America's Largest TV/Audio/Appliance Rental System **COLOR-TIME TV RENTAL** "Kelvinator" "Tappan" HIGHWAY 45 NORTH BOONEVILLE, MISS. 728-3148

FOR SALE: Quality
built furniture at factory prices. 5 pc. group \$395.00 We also do reupholstery work. Choice of fabric. Call 728-9876. 50-4tp

AUTOMOBILES FOR SALE

FOR SALE: 1980 Mercury
Bobcat, 4 CR, Hatchback, Blue. \$4,000.00 cash. For more information call 728-9748 between the hours of 8:00 A.M. and 2:00 P.M. 50-2tp

FOR SALE: 1973
Plymouth Fury I, 4 door sedan, fully equipped. Called after 6:00 p.m. Curtis Briley. 728-4596. 50-1tp

FOR SALE: 1977 CJ5
Jeep. 6 Cylinder, lock in, lock out hubs. 3 speed transmission. Call 728-6489. 50-2tp

FOR SALE: 1972 VW
Super Beetle AM and FM 8 Track, good condition. \$950.00 Call 728-6603. 50-1tp

FOR SALE: WE CARRY
THE NOTES: Pay weekly, every 2 weeks or monthly. If you are 18 years or older and working, your credit is no problem here. Ed McKinney Used Cars, 703 Tate Street, Corinth, MS Call 286-6944. We buy, sell and trade. We pay cash for 1969-1976 cars and pickups. 50-7tc

NOTICE

NOTICE: Carpet
cleaning, Steam, Commercial and Residential. Reasonable rates. For free estimates call Carolyn Livingston, 728-7647. 47-5TC

NOTICE: INCOME TAX
PREPARED - 702 South Lake Street. Call after 3:00 p.m. Monday thru Friday. All day on Saturday. 728-5596, Bluford Allen. 16 years experience. 46-13tp

NOTICE: Home Mortgage
Loans available at WORLD FINANCE. Cash loans for all purposes. 515 East Church St., 728-8144. 45-TFN

NOTICE: See us for all
your income tax needs. Open Monday-Friday 9:00-5:00; Saturday 9:00-12:00. Income tax prepared after hours by appointment. H & R BLOCK, The Income Tax People. 728-7163. 49-tfn

NOTICE: "HELP SAVE
THE NATION-BUY AMERICAN MADE MATERIAL"- JOHN PAUL JONES. 50-4tp

NOTICE: I keep Pre-
school children in my home. I also have facilities for babies. 101 Glendale Dr., Call 728-7162. 50-1tp

WANTED

WANTED: Wanted to buy-
Buying Gold and Silver classings, watches and coins, anything marked gold or silver. Many items out of pawn for sale. BILLY'S PAWN SHOP, 901 East Church, Call 728-3848. 30-

WANTED TO BUY: Old
Coins, Diamonds. We buy, sale, trade & repair pocket knives. Now dealing in custom made knives and belt buckles. Sonny's Pawn Shop, 125 Highway 72 West - at Intersection. 287-8094. 48-tfn

WANTED: Typing and or
bookkeeping to do in my home. Call 728-4817 or 728-8295. 50-1tp

WANTED: WORK
WANTED-Typing to do in my home. Will pick up and deliver in the Booneville area. Call 728-3064. 50-1tp

FOR SALE
G.E. WASHER(White)
GAS STOVE (Green)
728-8139

LOST & FOUND

LOST: A wristwatch, Feb.
3, in lobby of Bank of Mississippi or parking lot next to building. Finder return to Bank of Mississippi and claim reward. Ask for Marjorie Franks or Judy Wilson. Mrs. Sale Martin. 50-1tp

AUCTION & YARD SALES

YARD SALE: Saturday, 9
until 1, 502 West Church Street. Clothes, books, jewelry, odds and ends. Cancel if rain or snow. 50-1tp

FIBERGLASS PANELS
For Greenhouses, patios, mobile home underpinning, 10-15-20-25' sq. ft. 862-2021, Fulton, Ms. 38843

LAND POSTED

ALL LAND OWNED, MANAGED OR LEASED BY PERSONS LISTED BELOW IS POSTED AGAINST HUNTING, FISHING, TRESPASSING, LIVESTOCK RUNNING AT LARGE AND DUMPING GARBAGE.

Dennis Brown 4-12-82
Dwight Brown 4-12-82
Clyde Higgaon 2-14-83
R. C. Cartwright 4-12-82
Jim Castleberry 2-17-82
D. T. Thornton 2-16-82
Gladys Cartwright 2-26-83
Hubert H. Lambert 3-5-82
Malcolm Sweeney 3-12-82
D. R. Sweeney 3-12-82
Henry & Sarah Windham 3-19-82
Donald Tigrett 10-29-82
R. L. Weatherbee 5-28-82
Harold Franks 10-12-82
J. O. Wheeler 6-1-82
Roscoe Ricks 12-15-82
Lillian Hardy 12-15-81
Roy Miles 7-9-82
Vance Jones 7-9-82
L. W. Walden 10-5-82
Eithel Hurd 10-2-82
Sylvester Smith 2-04-82
Lawrence Gallaher 2-27-82
Luther Moore 1-7-83
Nellie Moore 1-7-83
J. E. Jennings 50-0-52
R. C. Rice 10-15-82
Martha H. Furtick 2-4-83
E.H. Stringer 2-4-83
H.H. Green 1-7-83
J. R. Counce 10-15-82
Mrs. G. C. Dunahoo 2-4-82
Mrs. Travis H. Taylor 9-10-82
Mrs. Roy McElyea 1-7-83
John Wayne Stutts 12-17-82
Judy Alexander Witt 12-17-82

Newell Brown 8-11-82
Cecil Gann 12-17-82
J.C. Yates 12-17-82
Lizzie Smith 3-4-82
Ewell Thornton 3-10-82
J. B. Whitehead 46-0-52
Irma J. Horton 8-0-52
T. C. Young 13-0-52
David E. Chase 9-17-82
Forrest Michael 37-8-52
Holly Bennett 3-1-82
Sammy Bennett 3-1-82
Billy Bennett 3-1-82
Buddy Wells Estate 11-19-82
Mattie Glen Wren 11-19-82
Benny Eaton 11-19-82
Mrs. J.J. Bryum Estate 11-19-82
Mrs. W.C. Davis 11-19-82
Ernest Hall 11-19-82
James Odle 11-19-82
Arnold Killough 11-19-82
Martin Davis 11-19-82
Dorothy Johnson 11-19-82
Jim Wardlon 11-19-82
Norman Davis 11-19-82
Johnny Johnson 11-19-82
Nell Davis 11-19-82
L.Q. Jackson 11-19-82
Mrs. Frank Smart 11-19-82
W.L. Hall 11-19-82
Illa Mae Clements 11-19-82
Quitman Johnson 11-19-82
James E. Windham 11-19-82
M.D. Ward 4-5-82
Billy H. Ward 4-5-82
Harold Ward 4-5-82
Mrs. Floyd Ray 4-5-82

ESTATE POSTED

Leonard Sappington
Estate 9-10-82
G.W. Ingle Estate 10-1-82
Annie Lee Estate 7-30-82
John Eaton Estate 11-12-82
W.M. Gann Estate 12-17-82
John W. Weatherbee
Estate 49-0-52
G. O. Wilson Estate 7-30-82
John Lusk Estate 4-12-82

AUCTION
FARM EQUIPMENT
(Local Farmers)
FRIDAY, FEB. 19, 10 A.M.
Location: Baldwin, MS, Hwy. 45 N.
On Gin Yard across from Baldwin Auto Auction.
We will be at sale location Tues., Feb. 16 after 9 a.m., Wed. 17, Thurs. 18, and anytime Friday to check in equipment. We settle with you promptly after the sale. Contact us soon for your consignments so we can advertise for you.
In Mississippi call 1-365-7231 or Auction Co. below.
Col. Bill Jackson
AUCTION COMPANY
Agent - Auctioneer
OFFICE: 901-925-2053
HOME: 901-925-3227
SAVANNAH, TENNESSEE 38372
Remember date, Fri., Feb. 19, 10 AM

AUCTION
Saturday, February 13
10:00 A.M.
The Harold Habich Farm
169 acres located about 5 miles east of Booneville. This farm consists of about 70 acres of cultivated land, 29 acres of woods, and 70 acres of pasture. It has a house and barn.
Follow signs: Go east of Booneville on Highway 30, then north on Highway 30 about 1 mile. Turn right. Go about 3 miles and turn right. Farm is at the end of the gravel road.
Also - farm equipment, vehicles and other items to be auctioned are:
5000 Ford Diesel
4-Row Cultivator
660 Case Combine, also Corn Header
Camper
Drill Presses
Fuel Tank
Case Backhoe
13-Foot Disk
1973 Chevy Pick-up
Freezer
Tools
Three-Bottom Turning Plow
And More
Inspection from 8 until 10 the morning of the sale unless by special appointment with the Real Estate Co.
TERMS OF SALE - 10% down on farm the day of sale. Cash in full on balance of items. We may be able to work out a good financing plan on farm. This property is TRI Listing (601-842-8283) Co-Operating Auction with Gillentine Realty.
LET US DO YOUR AUCTION
For Information On This Sale Or
If You Want A Sale, Call (601) 842-6328
WE AUCTION LAND, HOUSES, ESTATES, BUSINESSES, EQUIPMENT, FARMS, ETC.
DOING BUSINESS FOR OVER 30 YEARS.
CALL IF WE CAN HELP YOU.
Gillentine Auction
207 N. Church
Tupelo, Mississippi 38801
Phone 842-6326
Auctioneers
DAVID GILLENTEINE, JR.
HARRY COLLINS
Auctioneers
DAVID GILLENTEINE III
DAVID WIGGINTON

AVIS & HILDERS REALTY
100A South Second Street
BOONEVILLE, MISSISSIPPI
TELEPHONE 601-728-7328
ALTITUDE - 3 bedroom, 2 bath, brick, CH&A, fireplace, secluded.
SMITH DRIVE-3 BR., 2 bath, brick, 1600 sq. ft., large deck and pool.
WEST COLLEGE ST.-4 BR., 2 bath, 2800 sq. ft., double carport on 1 ac. lot.
NINTH STREET-3 bedroom, 2 bath, approx. 1,600 sq. ft.
OLD MARIETTA ROAD-Frame house on 16 acres.
WEST CHURCH ST.-3-4 BR., 2 bath, brick, 2500 sq. ft., very private.
JUMPERTOWN - 1 Bedroom, starter home, newly remodeled, \$12,700.
JACINTO HEIGHTS - 3 bedrooms, 1 bath, completely remodeled, FHA approved.
HIGHWAY 4 WEST- Tri-Level - 5 bedroom, 2 1/2 bath, 2388 sq. ft. on 2 ac.
OLD MARIETTA RD.-2 Ac. house lot and 18 ac. wooded land.
DOGWOOD STAND ROAD - Country French., 4 bedroom, 2 1/2 baths, over 3,000 sq. ft. heated area, on 2 acres.
SMITH SUBDIVISION - 3 bedroom, 2 bath, 1.49 acres, approximately 1,950 sq. ft.
FOSTER PARK - 3 bedroom, 1 bath, frame with upstairs.
OAKHAVEN CIRCLE-4 BR., 2 bath, CH&A, double carport, beautiful corner lot.
TUSCUMBIA-3 BR., 2 bath, Tri-level, over 3,000 sq. ft.
WESTWOOD DRIVE-3 bedroom, 2 bath, central heat and air.
OSBORNE CREEK ROAD - 3 bedroom, 2 1/2 bath, brick, 2200 sq. ft., secluded.
HOB0 STATION-4 bedroom, 2 bath, brick, full basement on 5 acres.
MARIETTA-7 ac. of development property \$12,000.
DRY CREEK-46 ac., 20 ac. row crop, bal. in timber.
ADAMS STREET-3 bedroom, 1 bath, older frame home on 2 acres.
PARKWOOD GARDENS-3 story Williamsburg style home - 3,000 sq. ft. - extras.
HIGHWAY 4 WEST-3 BR., 1 1/2 bath, brick, CH&A, fireplace, landscaped.
JUMPERTOWN-2 BR., frame home, 1 1/2 acres. \$22,500.
CHURCH AND FOURTH STREET - Corner lot. Commercial 200' x 180'.
WESTWOOD-3 bedrooms, 2 baths, double carport, owner financing at 12 percent.
Robert Davis 365-8021
Travis Childers 728-7694
Jackie Smith 728-7223
John Estes 728-2591

TIME TO THAW OUT WITH A HOT WANT AD!

FOR RENT

FOR RENT: OFFICE SPACE - 500 Sq. Feet. Located 103 West College Street, Booneville, MS Next to Dickerson Furniture. Available February 1, 1982. Call John Hatcher, 728-9444. 47-tfn

FOR RENT: 2 Bedroom House, 1 bath on North College Street. Call 728-7873, Theron Pounds Real Estate. 47-tfn

FOR RENT: 12 ft. wide, 2 bedroom house trailer, inside city limits, all utilities furnished. Central gas heated. Call 728-5867 or 728-5677. 42-tfn

FOR RENT OR SALE: 2 Bedroom House. Call 728-9617. 49-tfc

FOR RENT: 4 Bedroom, living room, dining room, kitchen and bath. Carpet. Highway 4 West. Call 728-4435 or 728-7991. 50-tfn

FOR RENT: 3 Bedroom house on Highway 30 East also 2 bedroom furnished trailer. Call or see Leland Rogers. 728-2475. 50-1tp

FOR RENT: 2 Bedroom house for rent inside city limits. Call 728-5460. 50-tfn

FOR RENT: 3 Bedroom house and bath located 2 miles North of Booneville City limits. Call 728-4366. 50-1t

FOR RENT: 2 Bedroom House near College. 1 bath, Jefferson Street. Call 728-7768 or after 5:00 p.m. 728-3412 or 728-8397. 50-tc

FOR RENT: 2 Bedroom House Furnished. 400 Walker Street. Call 728-5022. 50-1tp

FOR RENT: 3 Bedroom House 910 South Lake Street. Call 728-7112. 50-1tp

HELP WANTED

HELP WANTED: Sales representative needed for Prentiss County area. Above average earnings. No experience required. Call after 6:00 p.m. 728-4230. 49-2tc

HELP WANTED: Information on ALASKAN and OVERSEAS jobs. \$20,000 to \$50,000 per year possible. Call 602-998-0426, Dept. 4915. 49-2tp

HELP WANTED: Northeast Mississippi Elderly Services, Inc., announces an opening for the position of Registered nurse. Apply at the Northeast Mississippi Planning and Development office, Highway 4 Bypass, Booneville. Deadline for application is February 18, 1982. 49-3tc

Legal Notice

IN THE CHANCERY COURT OF PRENTISS COUNTY, MISSISSIPPI
REGULAR VACATION 1981 TERM
IN RE: THE ESTATE OF THE LATE CLEVELAND WARREN, DECEASED
NO. 13,223

NOTICE TO CREDITORS
Letters of Administration having been granted to the undersigned administrator by the Chancery Court of Prentiss County, Mississippi, for the estate of Cleveland Warren, deceased, on the 11th day of December, 1981, notice is hereby given to all persons having claims against the estate of the said Cleveland Warren, deceased, to have the same probated and registered by the clerk of said court within 90 days from the date of the first publication of this notice, and that a failure to probate and register for 90 days will bar the claim.
Witness our signatures this 5th day of January, 1982.

SHIRLEY MCGAHA
LANGSTON & LOTT
SOLICITORS
Feb. 4, 11, 18, & 25, 1982
49-4TP

PRENTISS DRIVE-IN THEATRE

FRI-SAT-SUN.
STARTS 7:00 P.M.
DOUBLE ACTION

SHE FOUGHT TO LIVE AND LIVED TO FIGHT.

BELOW THE BELT

(2)

SMOKEY has his hands full with this HOT trio

Smokey & the Judge

CARDS OF THANKS

We the family of Leola Winsett take the opportunity to express our sincere appreciation to all our friends, church friends and relatives for everything that was done to help us through this time of sorrow. The flowers, calls, cards, food, and above all your prayers.

Thanks to Bro. Edward Lowery and Bro. James Perry for their assurance of seeing mother again, and the Tusculumbia Baptist Church choir for the beautiful songs, for McMillan's wonderful service.

God dwells in the hearts of people like you. God bless you all is our prayers.

The Family of Leola Winsett

CARD OF THANKS

Words cannot express the heartfelt thanks we feel toward so many for kindnesses shown during the hospitalization and death of my mother, Mrs. Myrtle Harris.

Doctors Cleveland, Galloway, Ellzey and Hurst were so attentive and kind, as were all others working on D-2 at the Booneville hospital.

The cards, calls, visits, food, gifts, prayers, Tishomingo friends, and other expression of concern for us will never be forgotten.

God bless each and every one of you.

Mrs. Dayton (Cleo) Ward

Legal Notice

TRUSTEE'S NOTICE OF SALE

WHEREAS, on July 28, 1977, Billy Gray et ux, Faye Gray, executed their certain Deed of Trust to Eugene B. Gifford, Jr., Trustee, for the benefit of The Peoples Bank and Trust Company as shown in Trust Deed Book 112, Page 413, Chancery Clerk's Office, Prentiss County, Mississippi; and
WHEREAS, default having been made in the terms and conditions of said Deed of Trust and the entire debt secured thereby having been declared due and payable in accordance with the terms of said Deed of Trust and the legal holder of said Deed of Trust, The Peoples Bank and Trust Company, Booneville, Mississippi, having requested the undersigned Trustee to execute this trust and sell said land for the purpose of raising the sums thereunder, together with attorney's fees, trustee's fees and expense of sale.
NOW, THEREFORE, I, Eugene B. Gifford, Jr., Trustee in the said Deed of Trust will on the 12th day of February, 1982, offer for sale at public outcry, and sell within legal hours (between the hours of 11:00 a.m. and 4:00 p.m.) at the West door of the County Courthouse in the County of Prentiss, Booneville, Mississippi, to the highest and best bidder for cash, the following described property lying and being situated in Prentiss County, Mississippi, to-wit:

Part of the Northwest Quarter of Section 12, Township 5 South, Range 7 East, described as follows: Commencing at the Northwest corner of said Section, run South 54 feet to a stake and the point of beginning; thence East 120 feet; thence South 60 feet; thence West 120 feet; more or less, to a property line fence and the West boundary of said Quarter; thence North with said property line fence 60 feet, more or less, to the point of beginning. Containing 1.16 acres.
I will convey only such title as is vested in me as Trustee.
WITNESS MY SIGNATURE on this 19th day of January, 1982.

EUGENE B. GIFFORD, JR., TRUSTEE
Jan. 21, 28, Feb. 4, 11, 1982
47-4TC

Booneville Housing Authority
Executive Director

48-3tc
Jan 28, Feb. 4, 11, 1982

Happy Hearts Day
From Your "143"
Girl - Dona

Legal Notice

IN THE CHANCERY COURT
PRENTISS COUNTY, BOONEVILLE,
MISSISSIPPI 38829

Aaron Pryor Brackeen, Plaintiff(s)
VS.
Rosa Aguirre Brackeen, Defendant(s)

Case No. 13,238

SUMMONS
(Service by Publication: Residence Known)

TO: Rosa Aguirre Brackeen, whose residence is 5120 Blue Ridge, El Paso, Texas 79925.

You have been made Defendant in the lawsuit filed in this Court by Aaron Pryor Brackeen, Plaintiff, whose address is Prentiss County, Mississippi.

The Complaint filed against you has initiated a civil action alleging Habitual, Cruel and Inhuman Treatment and seeking a Divorce.

You are required to mail or hand deliver a copy of a written Answer either admitting or denying each allegation in the Complaint to Gifford, Moore, and Bolen Plaintiff's Attorney, whose address is P.O. Box 152, Booneville, Mississippi 38829.

YOUR ANSWER MUST BE MAILED OR DELIVERED NOT LATER THAN THIRTY DAYS AFTER THE 25th DAY OF FEBRUARY, 1982, WHICH IS THE DATE OF THE LAST PUBLICATION OF THIS SUMMONS. IF YOUR ANSWER IS NOT SO MAILED OR DELIVERED, A JUDGMENT BY DEFAULT MAY BE ENTERED AGAINST YOU FOR THE LOSS OF YOUR PROPERTY.

You must also file the original of your Answer with the Clerk of this court within a reasonable time after.

Phillip Cole
Clerk of Court

By: Irma Robinson D.C.

Dated: February 1, 1982

Published: February 4, 11, 18, & 25, 1982
49-4TP

Legal Notice

NOTICE OF COMPLETION
AND FINAL SETTLEMENT, ETC.

TO: WILLIAM M. TIDWELL, d-b-a TIDWELL AND ASSOCIATES, P.O. Box 483, Booneville, Mississippi 38829;

2. BALBOA INSURANCE COMPANY, 3395 N.E. Expressway, Suite 304, Atlanta, Georgia 30341;

3. LAYNE-CENTRAL COMPANY, INC., P.O. Box 8096, Memphis, Tennessee 38108;

4. SEABOARD SURETY COMPANY, P.O. Box 18792, Atlanta, Georgia 30326;

5. UNITED STATES OF AMERICA, through the UNITED STATES DEPARTMENT OF AGRICULTURE, FARMERS HOME ADMINISTRATION, c/o Talmadge L. Finch, District Director, P.O. Box 373, Booneville, Mississippi 38829;

6. All interested contractors, subcontractors, materialmen, laborers and any and all other interested parties, persons and members.

YOU ARE HEREBY NOTIFIED that the following contracts entered into for construction on the Big V Water Association, Inc. have been completed, final settlement has been reached thereon, and same was accepted by the Board of Directors of the Big V Water Association, Inc. on January 21, 1982, and any and all pending claims of interested parties should be duly and properly made; said contracts being as follows:

CONTRACT 1

CONTRACTOR

Tidwell and Associates

Layne-Central Company, Inc.

Tidwell and Associates

PROJECT

Distribution System

Treatment Plant

DATE AWARDED

10-7-80

10-7-80

4-20-81

By action and authority vested by the Board of Directors of the Big V Water Association, Inc., of record in the minutes of a meeting held January 21, 1982.

BIG V WATER ASSOCIATION, INC. By C.L. Carroll, Secretary-Treasurer

ATTEST: GORDEN WALDEN, President (SEAL)

John A. Hatcher, Attorney at Law P.O. Box 778 Booneville, MS 38829 Telephone: (601) 728-9444

Jan. 28, Feb. 4, & 11, 1982 48-2TC

Legal Notice

NOTICE

Sealed bids will be received on 2 Olympia, Manual typewriters until 12:00 p.m. February 15, 1982.

(1) Olympia typewriter (9 years old)

(2) Olympia typewriter (20 years old)

The typewriters may be inspected at the Booneville Housing Authority office, at 101 N. College St. in Booneville.

The Housing Authority reserves the right to reject any and all bids.

Booneville Housing Authority Executive Director

48-3tc

Jan 28, Feb. 4, 11, 1982

Legal Notice

SUBSTITUTED TRUSTEE'S NOTICE OF SALE

Whereas, on October 30, 1981, P. Lenore Stricklen and wife, Donna L. Stricklen, executed a Deed of Trust to World Finance of Booneville, Inc. in said Deed of Trust being recorded in Trust Deed Book 133, Pages 37-39, in the office of the Chancery Clerk of Prentiss County, Mississippi; and

Whereas on the 13th day of January, 1982, the beneficiary in said Deed of Trust, by virtue of the authority mentioned in said instrument duly appointed Gregory D. Keenum as Substituted Trustee therein in the place and stead of W.J. Long, which said Substitution was in writing as required by law in the office of the Chancery Clerk of Prentiss County, Mississippi in Book 134 at page 212; and

Whereas, default having been made in payment in the indebtedness secured by said Deed of Trust and the holder of the Note and Deed of Trust having requested the undersigned Trustee to do so, I will on the 25th day of February, 1982, offer for sale at public outcry and sell during legal hours between the hours of 11:00 a.m. and 4:00 p.m. at the West Front door of the Prentiss County Courthouse, Booneville, Mississippi, for cash to the highest and best bidder the following described land in Prentiss County, Mississippi, to-wit:

TRACT NO. 1: Part of the Southwest Quarter of Section 10, Township 4, Range 8, described as follows: Commencing at the Northwest corner of said Southwest Quarter and run West 52.5 feet, more or less, for a true point of beginning; thence run West 120 feet; thence South 30 degrees 39 minutes West 363 feet; thence East 120 feet; thence North 30 degrees 39 minutes East to the point of beginning. Containing 1.0 acre, more or less.

TRACT NO. 2: Part of the Southwest Quarter of Section 20, Township 4, Range 8, described as follows: Beginning at the Northwest corner of said Southwest Quarter and run thence East 25 rods, more or less, to the Jacinto and Booneville Public Road; run thence in a Southerly direction with said road 121 yards; thence in an Easterly direction towards; thence in a Northerly direction 121 yards; thence in an Easterly direction 80 yards; thence in a Northerly direction 121 yards to the North boundary of said Quarter; thence West 80 yards along the North boundary of said Quarter to the point of beginning.

It is the intention of the grantors to convey 2 acres more or less 121 yards North and South and 80 yards East and West that lies East of the said Jacinto and Booneville public road.

I will convey only such title as is vested in me as Substituted Trustee.

WITNESS MY signature, this 28th day of January, 1982.

GREGORY D. KEENUM Substituted Trustee

Feb. 4, 11, 18, & 25, 1982 49-4TC

Legal Notice

LEGAL NOTICE

NOTICE OF PUBLICATION

OFFICIAL SETTLEMENT OF CONTRACT

Notice is hereby given that the contract between the State Highway Commission of the State of Mississippi, Jackson, Mississippi, on the one part, and Ramee Goodbody Contractor, Inc., RT. 4, Ripley, Mississippi 38663 on the other part, dated the 11th day of Sept. 1979 for the construction of a project designated as Federal Secondary project Number 85-096(9) A/23-080-009-10 being a Section of Mississippi Highway No. 344 between Altitude and Cairo in Prentiss County Mississippi, has been fully and completely performed and final settlement thereunder has been made.

This Notice is given pursuant to Section 31-5, Mississippi Code of 1972 as amended in pursuance of the authority conferred upon me by order of the State Highway Commission in Minute Book 24, Page 1460.

Dated this 25th day of January 1982.

STATE HIGHWAY COMMISSION OF MISSISSIPPI

BY: W. Gaylon Tullis Secretary to Commission

Feb. 11, 1982 50-1TC

Legal Notice

SUBSTITUTED TRUSTEE'S NOTICE OF SALE

WHEREAS, on December 29, 1978, Jimmy C. Sorrell and wife, Bessie Sorrell, executed a Deed of Trust for the benefit of Flora H. Sorrell as shown in Trust Deed Book 119, Page 389, Chancery Clerk's Office, Prentiss County, Mississippi; and

WHEREAS, on February 4, 1982, Flora H. Sorrell assigned the aforesaid Deed of Trust to Donnie Ray Weatherbee and wife, Sammie Sue Weatherbee, of record in Trust Deed Book 134, Page 331; and

WHEREAS, Donnie Ray Weatherbee and wife, Sammie Sue Weatherbee, did substitute and appoint Eugene B. Gifford, Jr. Substituted Trustee and said Substitution appears of record in Trust Deed Book 134, Page 335-336, Chancery Clerk's Office, Prentiss County, Mississippi; and

WHEREAS, default having been made in the terms and conditions of said Deed of Trust and the entire debt secured thereby having been declared due and payable in accordance with the terms of said Deed of Trust and the legal assignee of said Deed of Trust, Donnie Ray Weatherbee and wife, Sammie Sue Weatherbee, Rienzi, Mississippi, having requested the undersigned Substituted Trustee to execute this trust and sell said land for the purpose of raising the sums thereunder, together with attorney's fees, trustee's fees and expense of sale.

NOW, THEREFORE, I, Eugene B. Gifford, Jr., Substituted Trustee in the said Deed of Trust will on the 5th day of March, 1982, offer for sale at public outcry, and sell within legal hours (between the hours of 11:00 a.m. and 4:00 p.m.) at the West door of the County Courthouse in the County of Prentiss, Booneville, Mississippi, to the highest and best bidder for cash, the following described property lying and being situated in Prentiss County, Mississippi, to-wit:

TRACT 3: Sixteen (16) acres of the Southwest Quarter of Section 16, Township 4, Range 7 East, bounded as follows: Beginning at the Southwest corner of said Quarter and run East 32 rods; thence North 80 rods; thence West 32 rods; thence South 80 rods to point of beginning.

I will convey only such title as is vested in me as Trustee.

WITNESS MY SIGNATURE on this 9th day of February, 1982.

EUGENE B. GIFFORD, JR., SUBSTITUTED TRUSTEE

Feb. 11, 18, 25 and March 4, 1982 50-4TC

Legal Notice

NOTICE TO CREDITORS OF THE ESTATE OF MAUVELENE FUGITT, DECEASED. NO. 13,240

Letters Testamentary having been granted on the 1st day of February, 1982, by the Chancery Clerk of Prentiss County, Mississippi, to the undersigned as Executor of the Last Will and Testament of Mauveleene Fugitt, deceased, notice is hereby given to all persons having claims against said estate to present the same to the Clerk of said Court for probate and registration according to law within ninety (90) days from the date hereof, or they will be forever barred.

This 4th day of February, 1982.

Eunice Fugitt, Executrix

Donald Franks, Attorney

February 4, 11, 18, 25, 1982 49-4TC

Legal Notice

LEGAL NOTICE

NOTICE TO CONTRACTORS

Sealed bids will be received by the State Highway Commission, Jackson, Mississippi until 10:00 A.M. Tuesday, February 23, 1982.

For Widening and Overlaying approximately 4.628 Miles of Mississippi Highway No. 30, between Union County Line and U.S. Highway No. 45, in Prentiss County, known as State Project No. 79-044-01-023-10.

COMPLETION DATE: October 19, 1982

Certified check, cashier's check or bid bond for five percent (5 percent) of bid must accompany each proposal.

Proposal and detailed information may be secured from the Office Engineer.

John R. Tabb, Director

Feb. 11, 1982 50-1TC

Legal Notice

SUBSTITUTED TRUSTEE'S NOTICE OF SALE

Whereas, on April 24, 1981, Bobby Gene Hoard and wife, Nella Austin Hoard, executed a Deed of Trust to World Finance of Booneville, Inc., said Deed of Trust being recorded in Trust Deed Book 130, Pages 161-163, in the office of the Chancery Clerk of Prentiss County, Mississippi; and

Whereas, on the 25th day of January, 1982, the beneficiary in said Deed of Trust, by virtue of the authority mentioned in said instrument duly appointed Gregory D. Keenum as Substituted Trustee therein in the place and stead of J.W. Sweetman, which said Substitution was in writing as required by law in the office of the Chancery Clerk of Prentiss County, Mississippi in Book 134 at page 343; and

Whereas, default having been made in payment in the indebtedness secured by said Deed of Trust and the holder of the Note and Deed of Trust having requested the undersigned Trustee to do so, I will on the 12th day of March, 1982, offer for sale at public outcry and sell during legal hours between the hours of 11:00 a.m. and 4:00 p.m. at the West Front door of the Prentiss County Courthouse, Booneville, Mississippi, for cash to the highest and best bidder the following described land in Prentiss County, Mississippi, to-wit:

Part of the Southeast Quarter of Section 15, Township 5, Range 7 East, bounded as follows:

Commencing at the Northwest corner of said Quarter, run thence East 500 feet; more or less, to a point in the East side of Robertson Street; thence South and parallel with the East side of Robertson Street, 186 feet to a starting point; thence East and parallel with the North boundary line of said Quarter 126 feet; thence South 14 feet; thence East 258 feet; thence South 70 feet; thence West 260 feet; thence North 20 degrees West 70 feet; thence West 115 feet; more or less, to the East side of Robertson Street; thence North and parallel with the East side of said Street; 14 feet to the point of beginning.

LESS AND EXCEPT:

Commencing at the center line of Hatchie Street and run thence South 186 feet on the East side of Robertson Street 14 feet for a drive way 14 feet wide and 126 feet long to the Southwest corner of the Allie Stewart property and Southeast corner of the M.T. Austin property; to the true point of beginning; running thence East 85 feet; thence South 84 feet; thence West 85 feet; thence North 84 feet back to the true point of beginning.

Containing 1/4 acre more or less.

I will convey only such title as is vested in me as Substituted Trustee.

WITNESS MY signature, this 9th day of February, 1982.

GREGORY D. KEENUM Substituted Trustee

Feb. 11, 18, 25, March 4, 1982 50-4TC

Grand Jury

ins at the homes of Ona Smith, Maxell Harbor, and Jim Hunter. Trimble was also indicted on a charge of grand larceny in connection with the theft of tools belonging to Starling Construction Co.

Lloyd Herman Lambert, 25, of Route 5, Booneville, was indicted on two counts of burglary and larceny of a dwelling. This charge was in connection with break-ins at the homes of Mary Flanagan and Jim Hunter.

Lambert was also indicted on a charge of grand larceny in connection with the theft of tools belonging to Starling Construction Co.

Anita Sue Trimble Lambert, 25, of Route 5, Booneville, was indicted on a charge of grand larceny which was also in connection with the theft of tools belonging to Starling Construction Company.

All of the alleged thefts occurred in November and December 1981.

In other indictments: Vester Hargett, 56, of Route 1, Booneville, was indicted on a charge of receiving stolen property.



Sunflower
FOOD STORES

PRICES GOOD THURSDAY, FEBRUARY 11 THRU
WEDNESDAY, FEBRUARY 17, 1982. QUANTITY RIGHTS
RESERVED. NO SALES TO DEALERS.





Winter Sale
PRICE-CAPADES



Elington BREAD & BUTTER
Fine Porcelain China
THIS WEEK... ONLY
88¢
with each \$10.00 purchase
GOOD NEWS! BECAUSE OF TREMENDOUS DEMAND, ELINGTON CHINA WILL BE EXTENDED BEYOND ITS REGULAR ENDING DATE!
Reg. Price \$1.99

 <p>Sugar 5 Lbs. 88¢ Limit 1 with \$15.00 additional purchase</p>	 <p>Richtex Shortening 42-Oz. Can 98¢ Limit One</p>	 <p>Towels Hi-Dry 2/\$1</p>	 <p>Margarine Sally's 3 1-Lb. Pkgs. \$1</p>	 <p>Flour Scots Leader 5 lbs. 79¢</p>
---	--	--	---	--

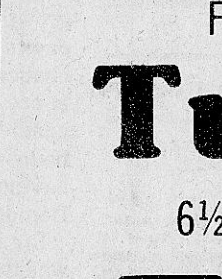
TRELLIS PEAS	3/\$1.00	FLAVORITE POWDERED SUGAR 2 lbs. 99¢	BAMA GRAPE JELLY 2-lb. jar 98¢
ELF PINK DETERGENT 32 oz. 59¢	BETTY CROCKER CAKE MIXES box 79¢	SCOTS PEARL MEAL 5 lbs. 89¢	
KRAFT CREAM CHEESE 8 oz. 79¢	BUSH'S HOMINY 3 15-oz. cans \$1.00	BLACKBURN'S WAFFLE FLAVORED SYRUP 20 oz. 99¢	

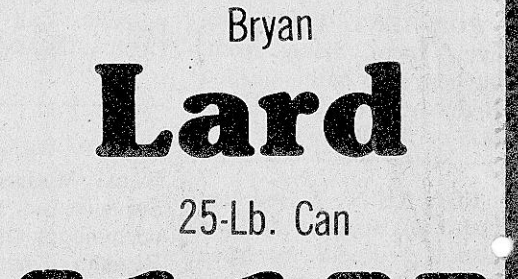
 <p>Tea Bags Lipton 24-Ct. Family Size \$1.49</p>	 <p>Tuna Flavorite 6½-Oz. Can 79¢</p>	 <p>Mayonnaise Blue Plate Quart \$1.39</p>	 <p>Pepsis or Cokes 6 32-Oz. Carton \$1.99 Limit 1</p>	 <p>Lard Bryan 25-Lb. Can \$11.98</p>
---	--	---	---	--

GENERIC APPLE JUICE 32 oz. 87¢	GENERIC MEDIUM RICE 2 lbs. 59¢	GENERIC ORANGE JUICE 12 oz. 85¢	SALLY'S GRAPEFRUIT JUICE 46 oz. 79¢
GENERIC TRASH BAGS 10 ct. \$1.39	GENERIC POT PIES 3/\$1.00	GENERIC SALT 26 oz. 19¢	KRAFT 1000 ISLAND DRESSING 16 oz. \$1.19
GENERIC PEANUT BUTTER 18 oz. \$1.37	GENERIC CHEESE SINGLES 12 oz. \$1.09	GENERIC BAR-B-Q SAUCE 28 oz. 89¢	FLAVORITE CORN-ON-COB 8 ears \$1.09

 <p>Colas Generic 2-Liter Bottle 85¢</p>	 <p>Peaches Generic 29-Oz. Can 69¢</p>	 <p>Toilet Tissue Generic 4-Roll Package 69¢</p>	 <p>Crackers Elf Lb. Box 49¢</p>	 <p>Peanut Butter Elf 18 Oz. \$1.29</p>
--	---	---	---	--

BOONEVILLE'S FINEST SUPERMARKET

PORK Neckbones . . . lb. 39¢	 <p>Chuck Roast . lb. \$1.59</p>	Savory Aged Boneless Reg. \$1.99 lb. \$1.59	USDA INSP Family Pack Fryer Breast . . lb. \$1.09
PORK 10-lb. pail Chitterlings . . . \$5.99			USDA INSP. Fryer Family Pak Drumsticks . . . lb. 99¢
ARMOUR CLOVERBLOOM Red Red Rind Cheese lb. \$2.19			USDA INSP. Family Pack Fryer Thighs . . lb. 89¢
ARMOUR SLICED Smoked Ham . 12 oz. pkg. \$2.29	Southern Belle HOT DOGS 12 oz. 99¢	SAVORY AGED CENTER CUT Chuck Steak Reg. \$1.99 lb. \$1.79	QUARTERLOIN Pork Chops . . lb. \$1.29
RUDY FARMS COUNTRY Sausage Patties . 12 oz. \$1.59		BONELESS Swiss Steak lb. \$1.99	CENTER CUT Pork Chops Family Pack . . . lb. \$1.89
RUDY FARMS COUNTRY 9.5 oz. Sausage & Biscuits \$1.69		Boneless Beef Family Pak Reg. \$3.09 lb. \$2.49	

THESE SPECIALS GOOD SUNDAY, FEB. 14th ONLY

VELVET PAPER TOWELS Limit 3 3/\$1.00
NORTHERN TOILET TISSUE 4 rolls 89¢
RINSO DETERGENT 42 oz. 99¢
KELLY'S CHILI W/BEANS can 59¢

FLAVORITE BACON 69¢
12-OZ. PKG.





Sunflower's Savory Aged Boneless Rib-Eye Whole Only lb. **\$2.99**

DELTA PRIDE Fresh Pond Raised Catfish lb. **\$1.89**

HOFFMAN HOUSE Pimento Spread 7 oz. **99¢**

Farm Fresh Produce

Cello-Wrapped head Lettuce 69¢
US No. 1 Yellow Onions lb. 33¢
Calif. Lemons doz 89¢
Florida Oranges 5-lb. bag \$1.19
Florida Avocados 3/99¢
Sweet Potatoes 3 lbs. 99¢
US NO. 1 Baking Potatoes . . lb. 29¢
Fresh Bell Pepper 3/99¢
Fresh Green Broccoli Bunch 99¢
 <p>Vine-Ripe Tomatoes lb. 69¢</p>