

The Banner - Independent

Vol. 84 Number 42 Booneville, Mississippi Thursday, December 17, 1981 Phone 728-6214 26 Pages 25 Cents

For Conviction In Break-Ins

Sheriff Offers Reward

Prentiss County John McCauley wants a solution to the number of break-ins occurring in the county lately—so much so that he is offering a \$500 reward for information leading to the arrest and conviction of anyone in Prentiss County who has committed grand larceny.

"I've done every damn

thing else I know to do and it hasn't helped. I thought maybe that might," Sheriff McCauley said Monday.

Thus far during the month of December there have been 16 thefts reported to the sheriff's department.

The sheriff said some interested citizens have offered to contribute money for the reward, but if he

can't raise all the money he says he will pay it out of his own pocket.

Thus far not a penny of the money has not been raised, he said, and will not be until information supplied to the sheriff's department leads to the arrest and conviction of someone responsible for the break-ins.

The sheriff's department

cannot afford to pay for rumors, therefore the information must lead to both the arrest and conviction, he said.

Sheriff McCauley stressed the fact that information told to the sheriff's department "will be kept completely confidential."

(Continued on Page 2)

Shopping Days 'Til Christmas

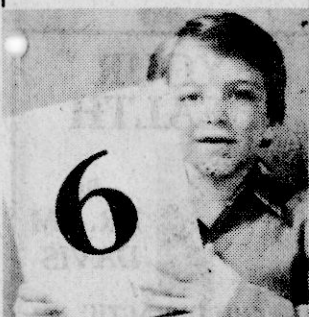

Jeffrey Crabb

After 3 Years

Local Escapee Captured

A Prentiss County man who escaped from the county jail three years ago was arrested in Zion, Ill., Monday.

James Harold Butler, 23, who was convicted of burglary of a dwelling, grand larceny, and kidnapping, was apprehended by Detective Ray Nichols of the Zion Police Department. Detective Nichols is for-

merly of New Site, Prentiss County Sheriff's Deputy Carl Sartin said Tuesday. Sartin said the state penitentiary is making arrangements to transport Butler to Parchman where he will remain.

"The reason it took so long to capture Butler was because he was using an alias name and also trying to disguise himself and it has

been hard to locate him," Sartin said.

Butler escaped twice from the county jail, Sartin said.

In his first escape in November 1977, Butler and another prisoner, James Earl Holland, forced a jail door open and escaped, later forcing their way into the home of Mr. and Mrs. Archie

(Continued on Page 13)

Parade Winners Announced

A large crowd was on hand for Jumpertown's annual Christmas Parade last Saturday afternoon.

The parade lineup, which consisted of 32 units, included 12 floats, Christmas Queen Marti Moore, and Santa Claus.

In the over-all division, Cardinal Cafe took first place honors. Booneville Girl Scouts won second place and Moore's Service Station won third place.

In the community division, the Jumpertown junior-senior classes won first place. Community Grocery won second place and Jumpertown Headstart won third place.

Those six winners were

(Continued on Page 13)

Early Publication Set For Next Week

In order that the Banner-Independent employees can enjoy Christmas Eve with their families, the paper will come out one day early next week. Local subscribers should receive their papers in Wednesday's mail, rather than on the usual Thursday delivery date.

The Banner-Independent office will be closed Thursday and Friday, Dec. 24-25, for the holiday, reopening at 8 a.m. Monday, Dec. 28.

Due to the early publication next week, all news items intended for next week's paper should be turned in as early as possible, but absolutely no later than noon Monday. Display advertising must be in by 2 p.m. Monday and classified advertising, by 3 p.m. Monday to appear in next week's paper.

The regular publication schedule will resume the following week.

Schools Turn Out For Christmas Vacation

Christmas holidays are here again and local schools will dismiss this Friday for two weeks of holiday vacation.

The Prentiss County Schools will dismiss at 12:30 Friday, Dec. 18. Students are to return to the regular class schedule at 8 a.m. Monday, Jan. 4.

The Booneville City Schools will dismiss for the holidays at 11 a.m. Friday, Dec. 18, and will also return to their regular class schedule at 8 a.m. Monday,

Jan. 4. Northeast Mississippi Junior College will dismiss for three weeks of holiday vacation. Classes at NEMJC will dismiss after final exams are completed Friday, Dec. 18.

Registration for the spring semester at NEMJC will be Monday and Tuesday, Jan. 11-12, with classes beginning their regular schedule Wednesday, Jan. 13.

Christmas holidays were extended one week at NEMJC in an effort to conserve fuel.

Sunday Concert



A CLASSIC PERFORMANCE - The Tupelo Symphony Orchestra and Chorus entertained Prentiss Countilians Sunday afternoon at Northeast Junior College with a program of music featuring works by Mahler, Debussy, Bach, Ravel, Handel and Vivaldi, among others. Ronald Vernon (top photo), a member of the Ole Miss music faculty and conductor of the University of Mississippi Orchestra, was the guest conductor for the performance.

Harpist Marjorie Tyre (bottom left photo), formerly with the Philadelphia Orchestra, was one of the featured artists on the program. The concert was co-sponsored by the Prentiss County Development Association and Northeast Junior College and was made possible through the Guest Artist Program of the Mississippi Arts Commission and the National Endowment for the Arts in Washington, D.C.

Legislature Must Approve

Highway Priorities Established

The state Highway Commission this week approved for submission to the state Legislature a three-year highway construction and maintenance plan.

The highway reform act passed by the Legislature earlier this year requires the

Highway Department to construct roads on the basis of need as established by traffic count, traffic safety and economic criteria.

In the schedule approved Tuesday, construction projects in Northeast Mississippi were at the top of the priority lists for all

three years. However, no construction projects are listed for Prentiss County during the first year, 1983, and only the purchase of rights of way in Prentiss County in 1984.

Top construction priority in the schedule for 1983 is given to four-lane paving of

5.8 miles of U.S. 72 in Tishomingo County at an estimated cost of \$5 million. The only U.S. 45 project listed for that year is \$1 million for acquiring eight miles of right of way in Lee County from Saltillo to High-

(Continued on Page 13)

MSU Survey Shows

Industrial Development, Education Trouble State

A recent statewide survey by the political science department at Mississippi State University indicates that Mississippians feel the major problems facing the state are industrial development factors and inadequate education.

The telephone poll of more than 600 scientifically selected, adult residents found that a majority strongly supports state spending as the best way to deal with these and other problems.

"When asked what the most important problem facing the state was, the most frequent response—19 percent—was unemployment," said survey director Stephen D. Shaffer. "The second most prominent problem mentioned by 11 percent of the respondents was the need to improve the educational system in the state, with some specifying that teacher salaries and training be upgraded."

The survey found that 7 percent felt low paying jobs were the main problem, while 6 percent mentioned inflation—a national problem which appears to be less important to residents in the low-income state of Mississippi than is unemployment.

Shaffer said industrial growth and economic development were specifically mentioned by 6 percent of the sample, though other responses, such as low salaries, were clearly aspects of this problem. A number of other problems like nuclear waste, crime, and racism were each mentioned by less than 3 percent of the population.

"Mississippians are strongly supportive of government spending to deal with these and other problems facing the state," Shaffer said. "When cautioned that all government spending requires the paying of taxes and asked whether state and local governments should be spending

more, less, or about the same on 10 listed programs, clear majorities supported spending in six areas."

He said 72 percent said more should be spent on promoting industrial development, 70 percent on improving public grade schools and high schools, 61 percent on streets and highways, 60 percent on public colleges and universities, 58 percent on police forces, and 57 percent on health care and hospitals.

The least popular programs were improving prisons, 37 percent; protecting the environment, 39 percent; helping the poor, 48 percent; and encouraging tourism, 49 percent.

"Very few Mississippians felt that less should be spent on any program, with the highest percentage being 26 percent for the most unpopular program—prisons," Shaffer said.

He said support for increasing state spending "exists

among people of all educational and income levels, ages, sexes, partisanships and ideological preferences, and geographic locations."

"There is some tendency for blacks, low-income people, and self-identified liberals to be especially supportive of spending increases, and for those who have lived in the state less than 10 years to be less supportive," he said. "These tendencies are most noticeable on spending for poverty, health, and environmental programs."

Government spending does depend on tax revenue, however, and Mississippians are more divided on the question of raising taxes. Those polled were asked whether each of seven listed taxes should be increased, decreased, or remain unchanged.

(Continued on Page 2)

What's Going On?

Shrine Christmas Dance To Be Saturday Night

The Lee County Shrine Club will have its annual Christmas Dance Saturday, Dec. 19, at the Natchez Trace Convention Center in Tupelo. The dance will start at 8:30 p.m. and last until 12:30 a.m. Music will be provided by John Mihelic and The Nite Liters. This dance is for Shriners and their guests. For ticket information, contact a Lee County Shriner or call Medford Knowles at 963-2717 or Ronnie Young at 842-5710.

Sunrise Service At Mt. Olive M.B. Church Dec. 25

Mt. Olive M.B. Church, Baldwyn, will have a Christmas sunrise service at 5 a.m. Dec. 25. Breakfast will be served. Watch service will be held Dec. 31, 10 p.m. until midnight. The men's choir will furnish the music. Bro. McDuffy Agnew will be the speaker. The Rev. Marquette Rogers is church pastor.

Report It At 728-6214 By Monday Noon

Shrine Christmas Party Saturday Night

The annual Shrine Christmas party will be Saturday night, Dec. 19, at 7:30 at the Sportsman's Lodge on Sportsman's Club Road. Ladies and nobles attending are asked to bring a gift to exchange and also a covered dish.

Concord Baptist Church To Have Cantata Dec. 20

Concord Baptist Church will have a cantata, "Home for Christmas," Sunday, Dec. 20, at 11 a.m. presented by combination choirs. Sunday night, Dec. 20, the youth will present a Christmas pageant, "A Christmas Story," at 6.

Band To Be At Tuscumbia Community Center

The "Next of Kin" band will perform at the Tuscumbia Community Center Saturday night, Dec. 19, at 7 p.m. Other bands are welcome.

East Prentiss Church To Have Christmas Program

East Prentiss Baptist Church near New Site will present its Christmas program, Sunday, Dec. 20, at 6 p.m. The program, "The Journey of Christmas," includes children, youth and adults. Fellowship will follow. Pastor Kenneth Bishop invites everyone to attend.

Christmas Mass To Be Celebrated At Catholic Church

The Rev. Charles Flood, pastor of the Infant Jesus of Prague Catholic Church in Booneville, and members of the local parish are extending an invitation "to all who wish to share in the celebration of Christ's birth to be with us on Christmas Eve."

The mass for Christmas will be held at 7:30 p.m. Thursday, Dec. 24. It will be preceded by the singing of carols, beginning at 7 p.m.

Another mass will be celebrated on Christmas morning at 9 the Rev. Flood said.

The following schedule has been established for confessions: Saturday, Dec. 19, 11 a.m. (church); Tuesday, Dec. 22, 7 p.m. (penance service, church); Wednesday, Dec. 23, 11 a.m. (church); Thursday, Dec. 24, 11 a.m. (church) (No confessions will be heard before the evening service.).

Looking Back

TAKEN FROM THE BOONEVILLE INDEPENDENT DECEMBER 19, 1930

A Relic

"Quite an interesting relic of by-gone times was brought to the Independent office this week by Henry Smart of Jumptown. It was a little home-made axe or tack-hammer that was made in the shop by his great-grandfather, Willis Green, nearly 100 years ago. Mr. Green was one of the first settlers of this section of the county, having located on the farm still known as The Sugar Orchard, on Dry Creek. Henry says the little axe passed on down the line."

Weather

"The extremely disagreeable weather has been hard on business generally this week. Cold, rain, snow and a general mixture. The first real snow of the season fell Tuesday and Tuesday night to an average depth of about two inches."

TAKEN FROM THE BOONEVILLE INDEPENDENT DECEMBER 20, 1936

All-Star Queen

"Anita Gemo of Jumptown, a student at Northeast Mississippi Junior College, was selected to reign as queen of the West team during the East-West All-Star Junior College football game in Jackson last week. Dot Caver and Betty Hall, both of NEMJC, served on Anita's court and all the girls took part in the parade through Jackson in the afternoon. Jerry King of NEMJC played in the game."

Goodfellows Collect \$1400

"Prentiss County's needy citizens will not go hungry this Christmas season. They'll be fed and happy because of the generosity of their fellow Prentiss County residents. "Tuesday night at the American Legion building, the Goodfellows raised approximately \$1,400 for the Christmas basket fund and Wednesday afternoon contributions were still trickling in."

TAKEN FROM THE BANNER INDEPENDENT DECEMBER 16, 1976

Homecoming Court

"Elected as members of the Thrasher Homecoming Court are Denese Holley, freshman maid; Janeene Lee, junior maid; Dennie Bullard queen; Donna Bowen, senior maid; Laura Huddleston, sophomore maid; escorts, Keith Bullard, Alex Hood, Jeff Hastings, Bobby Carter and Bryan Barron."

TAKEN FROM THE BANNER INDEPENDENT DECEMBER 18, 1980

Census Figures Confirmed

"Mayor Charles Crabb said this week that he has received written confirmation from the Regional Census Center in Dallas that the city's population count has been revised to 6,142.

"A report from the center earlier this month indicated that the city's population had fallen from the 1970 figure of 5,895 to 5,600 in 1980. A phone call from Mayor Crabb to John Reader at the center in Dallas prompted an investigation and an error was discovered."

Makers Of Hospital Supplies

City Of Baldwyn Gets New Manufacturing Industry

BALDWYN - The old Sands Furniture building on Highway 45 North in Baldwyn has been sold to an out of state company to be used in the manufacture of hospital and nursing home supplies.

The announcement that

the Bio Clinic Company had purchased the building was made last week by Baldwyn Mayor Merle Rowan and the Baldwyn board of aldermen, along with Harry Martin, executive vice-president of the Community Development Foundation.

"We are certainly proud to have Bio Clinic locate in Baldwyn and feel they will be an asset to our community," Mayor Rowan said.

The company plans to employ up to 100 people at the Baldwyn plant and has

plans of beginning production in the first quarter of 1982. Equipment is already being moved into the plant and job interviews have begun.

Al Williams, president of Bio Clinic, and his staff worked with the Community

Development Foundation, Mayor Rowan, the Baldwyn aldermen, and other local leaders for several weeks in working out final arrangements for the location of the plant in the 82,686 square foot Sands building.

the Northeast Mississippi family," he said.

Bio Clinic presently has manufacturing operations in California and Pennsylvania.

Industrial (Continued from Page 1)

"Mississippians are most willing to increase the cigarette and alcoholic beverage tax," Shaffer said. "That position was taken by 57 percent."

He said more would prefer to increase rather than decrease the severance tax on oil and natural gas and the corporate income tax, with 36 percent desiring to increase the former and 26 percent to increase the latter. A plurality either feels that they should remain unchanged or they expressed no opinions.

"A majority of Mississippians feel that the sales, state income, and property taxes should remain the same, with less than 15 percent supporting increases," he said.

"The gasoline tax is clearly the most unpopular tax in the state, with 64 percent supporting a decrease—the only tax that a majority of the populace wishes to decrease," Shaffer added.

He said many of the survey's findings may appear to contradict the traditional notion that Mississippians are "very conservative and resistant to government initiatives." There is, however, another dimension to public attitudes.

"Many conservatives are not opposed to government spending for domestic programs per se, but feel that these programs should be funded and operated by state and local governments," Shaffer said.

"Mississippians seem to conform to this pattern since, by a 2-to-1 margin, they favor decreasing federal spending on health, education and welfare—but a majority of 57 percent supported increases in state and local spending in these general terms. Only 9 percent favored decreases."

Mississippians also supported two specific programs that many argue would improve education in the state. Sixty-one percent support the creation of public kindergartens financed by the state, with only 26 percent opposed. Strong support exists among all demographic groups, with the highest support provided by blacks, those under 30 years of age, poor people, females, and Democrat.

The survey found 91 percent of the populace supports a compulsory school attendance law, with all groups equally supportive of such a requirement.

A final question in the survey asked whether the Legislature should raise taxes or cut services if the state faces a financial crisis in 1982.

"Mississippians divided very evenly across the spectrum, with 22 percent strongly supporting increased taxes, 20 percent somewhat supporting more taxes, 19 percent supporting a little of both or having no opinion, 15 percent somewhat supportive of cutting services, and 24 percent strongly calling for cuts in services," he said.

The survey included interviews with 616 Mississippi residents between Oct. 19 and Nov. 19.

Campus Cutie

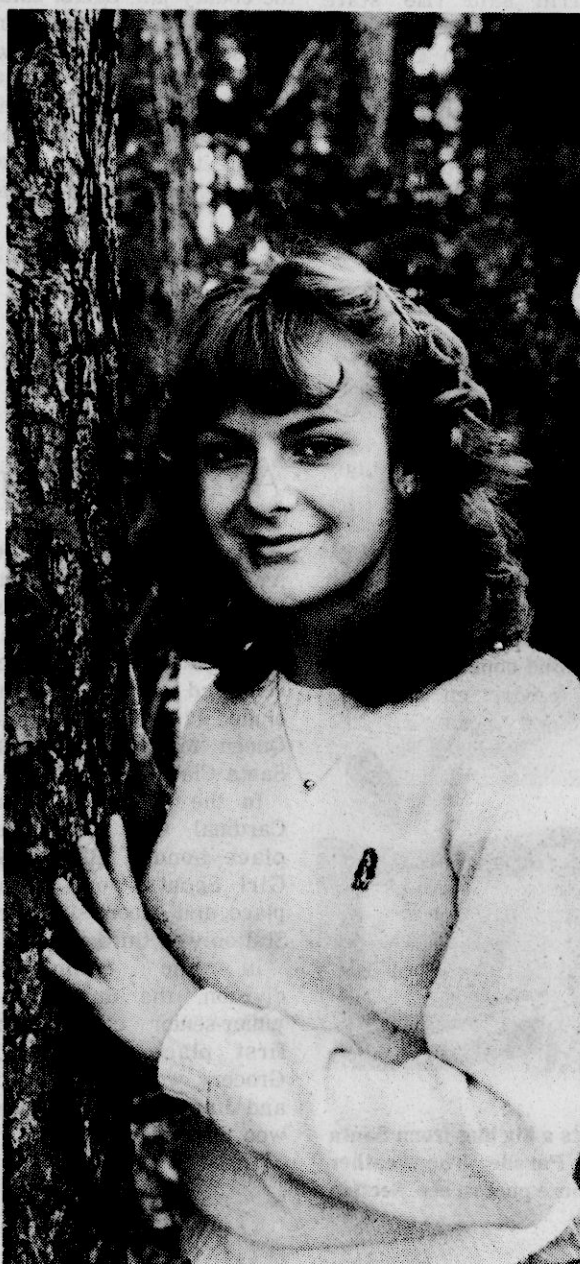

Kim Yates

This week's Campus Cutie is Kim Yates, daughter of Mr. and Mrs. C.G. Yates. Kim, a green eyed, brown haired cutie, is a freshman at Jumptown High School and says she plans to attend Northeast after graduation. Her hobbies are cheering, and needlepoint; her favorite color is Blue and her favorite stars are Air Supply, Journey, Styx and Burt Reynolds. (Staff photo by Lee Gentry)

Addressing over 60 area leaders at the December CDF Board of Directors meeting, Bio Clinic's president lavished praise on the Tupelo and Baldwyn leaders who were instrumental in helping the plant locate in Baldwyn.

"In the many places we searched for a plant site, we received a lot of help, but none was as thorough and as receptive as this area," Williams said. "Not only do you have a new member of the industrial community, but you also have a true believer in this area's tremendous economic potential."

"We certainly look forward to becoming a part of

Sheriff

(Continued from Page 1)

One of the big problems faced by the sheriff's department is in not knowing where the stolen merchandise is going, he said.

"They have to have a place to sell this stuff—if they didn't they wouldn't steal it. A man can't shoot 100 guns. In other words, if people weren't buying stolen merchandise there wouldn't be so many break-ins," Sheriff McCauley said.

The sheriff said he does not know if people will furnish the sheriff's department information concerning break-ins or not. "I'm just hoping something will work. They say 'money talks,' so I'm going to see if it does," he said.

YOUR HEALTH



By DR. JIM DAVIS

CHIROPRACTIC OUTLOOK

The public's traditional perception of the doctor of chiropractic as one occupied solely with adjustments to the spine has changed as the profession has moved into the front lines of more complete health care.

To be sure, we still rely on spinal manipulation to restore nerve supply throughout the body and to eliminate the cause of many diseases. It is a rational, effective approach to healing. Hippocrates recognized this in 400 B.C., when he advised medical students to "look well to the spine for the cause of disease," and described manipulative techniques to alleviate them.

In today's practice, chiropractic doctors may employ such approaches as heat therapy, meditation, biofeedback, nutritional counseling and other lifestyle matters.

The chiropractor often becomes a family health practitioner involved in primary care, referring patients to specialists when required.

DAVIS
CHIROPRACTIC
HEALTH-CENTER P.A.
728-7521 - 365-2795
AIRPORT ROAD
FRANKSTOWN

Obituaries

HAROLD WAYNE BUTLER

Harold Wayne Butler, 32, of Booneville, died Monday, Dec. 7, at the Northeast Mississippi Hospital.

Services were at 2 p.m. Wednesday, Dec. 9, at Salts Funeral Home Chapel with Bro. Sharpe officiating. Burial was in Jumptown Cemetery.

Mr. Butler was an employee of the Prentiss County Power Co. and a Baptist.

He is survived by a daughter, Shelia Wayne Butler of Booneville; two sons, James W. Butler and Jerry Lee Butler, both of Booneville; his parents, Mr. and Mrs. R.C. Butler of Booneville; a sister, Mrs. Annie Charlene Simmerly of McMinnville, Tenn.; and a brother, Jerry Butler of Booneville.

Salts Funeral Home was in charge of arrangements.

MRS. ZERA GRACE MELTON

Mrs. Zera Grace Melton, 66, of Temple, Texas, died Sunday, Dec. 13, at Scott and White Hospital in Temple after four years of failing health.

Services were Wednesday, Dec. 16, at 1:30 p.m. at McMillan Funeral Home Chapel. Burial was in Liberty Cemetery.

Mrs. Melton was the widow of H.H. Melton. She was a retired school teacher and a Baptist.

She is survived by a son, James Melton of Austin, Texas; a daughter, Janis Mabry of Starkville; a brother, Hobart Gentry of Memphis; a sister, Mrs. Ben Arnold of Memphis; and four grandchildren.

McMillan Funeral Home was in charge of arrangements.

CATHY SHARON BULLOCK ANDERSON

Cathy Sharon Bullock Anderson, 28, of Route 3, Booneville, died Thursday, Dec. 10, at the Belle Vista Unit at the North Mississippi Medical Center in Tupelo after 10 months of illness.

Services were Saturday, Dec. 12, at 2 p.m. at the Concord Baptist Church with Bro. Excal Burleson, Bro. Wilburn Sharp and Bro. Edd McCafferty officiating. Burial was in the church cemetery.

Mrs. Anderson was employed as a school teacher at Jumptown School and a Baptist.

She is survived by her husband, Jerry Anderson; her parents Mr. and Mrs. Dewain Bullock of Booneville; her grandmother, Mrs. Marvin Yates of Booneville; four brothers, Myron Bullock, Tim Bullock, Lyle Bullock and Rex Bullock, all of Booneville; and two sisters, Neda Harris and Kim Hargett, both of Booneville.

McMillan Funeral Home was in charge of arrangements.

MISS MARY BARTLETT

Miss Mary Bartlett, 85, of Booneville died Thursday, Dec. 10, at the North Mississippi Medical Center in Tupelo after several years of failing health.

Services were Saturday, Dec. 12, at 11 a.m. at McMillan Funeral Home Chapel with Bro. Charlie Potts officiating. Burial was in Oak Lawn Memorial Park.

Miss Bartlett was a retired nurse and a member of the First Methodist Church in Booneville.

She is survived by a brother, Rosco Bartlett of Booneville; three sisters, Glennie Hatcher of Purvis, Myrtle Bartlett and Willard Jones, both of Booneville.

McMillan Funeral Home was in charge of arrangements.

The Adult Choir Of The First Baptist Church

Will Present Their Christmas Cantata

"The Joyous News Of Christmas"

By Joe E. Parks

Sunday, December 20
2:30 p.m. and 6:00 p.m.

THE NURSERY WILL BE OPEN

The First Baptist Church
Booneville, Miss.

BIBLE QUESTION BOX

QUESTION: Mr. Hogland, do you believe in the providence of God?

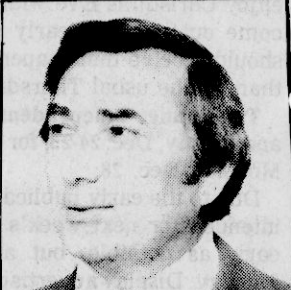

WARD HOGLAND

ANSWER: I most certainly do believe in the providence of God. However, there is wide spread misunderstanding of this subject. One must remember that providence is not revelation. Revelation has already been completed, because we have the will of God (2 Tim. 3:16,17). By providence one must understand that this is not revelation, or that God is not speaking to a person. Providence is not miraculous. Miracles demand the suspension of natural laws but providence does not. Actually, providence uses natural laws. Miracles were used to confirm the word and that word has already been confirmed (Mk. 16:20; Heb. 2:3,4). Another thing, one must understand that providence is not predestination. God does not cancel the free agency of man in working out his will. Man is confronted with many choices and these choices determine his salvation, "And whosoever will, let him take the water of life freely." (Rev. 22:17). One cannot always understand how the providence of God works. For example, Paul said in Philemon 15, "For perhaps he therefore departed for a season, that thou shouldst receive him forever." Thus Paul, did not claim to know all about the providence of God with reference to a run-a-way slave, Onesimus. Christians believe in the providence of God but only God knows HOW that providence works. We must be careful not to speculate.

WEST BOONEVILLE CHURCH OF CHRIST
BOX 15 - HWY. 4, WEST-BOONEVILLE, MISS.

In CTA Production

Local Girls Learn To Become 'Hobbits'

What is a hobbit? A hobbit is a small, fictitious, furry creature that is not overly disposed to partaking in "adventures." These creatures were created by the literary mind of the late J.R.R. Tolkien in a trilogy of books called "The Lord of the Rings."

Furry-toed hobbits, as well as elves, goblins, dwarfs, trolls, giant spiders, a dragon, and a wizard, will come to life this weekend during Corinth Theatre Arts' production of the stage version of Tolkien's "The Hobbit."

Two Booneville girls, Angela Burcham and Stacey Pollard, both 11-years-old, will be among the 55-member "hobbit" cast of the children's theatre production.

Angela, the daughter of Benny L. and Beverly Burcham, will play the part of a "hobbit" auctioneer.

Stacey, daughter of Dwayne and Betty Pollard, will play the "hobbit" character of Mrs. Sackville-Baggins, mother-in-law of Bilbo Baggins. Bilbo, the lead character in the play, is a hobbit who breaks the tradition and sets off on an "adventure."

HOBBITS ARE CREATURES a bit smaller than dwarfs, the two Booneville girls said. They described their costumes as "hairy" since the hobbits are furry creatures.

Both girls will sing during the musical. Songs included in the musical will be "Dwarfs Marching Song," "Mirkwood," "Fare Thee Well," "Close Your Eyes," and "Spinning And Weaving."

"Hobbit" cast members range in age from 4-17 years-old. Stacey and Angela are the only cast members from Prentiss County.

"The kids have been wonderful to work with," said Ramond Burgin, CTA director. "They've really chipped in and given it everything they've got. Discipline has been beautiful and the whole cast has behaved very professionally."

"I'm particularly happy with both Stacey and Angela," Burgin said. "They are both talented girls and they are doing very nice work."

The play opens Friday, Dec. 18, at 7 p.m. Other performances will be Saturday, Dec. 19, at 7 p.m., with 2 p.m. matinees both Saturday and Sunday.

Tickets will be \$4 for adults and \$3 for children and students.

Burgin suggested that those planning to attend call the Corinth Theatre Arts' box office at 287-2995 to make reservations. The box office will be open from 1 p.m. to 5 p.m. every day this week.



"HOBBIT" CAST MEMBERS - Angela Burcham (left) and Stacey Pollard, both students at Booneville Middle School, look over the script of "The Hobbit." Both girls have parts in the play which opens tomorrow night in Corinth.

Nominations Being Accepted For NEMJC Alumnus Of Year

Nominations are now being accepted by the Northeast Junior College Alumni Association for its 1982 Alumnus of the Year, according to a college spokesman.

The Alumni Association, each year, honors a former Northeast student who has exhibited merit and achievement to the College and who has contributed to a better America through

service to the community. Nominees must have successfully completed at least one semester as a full-time student five years prior to the current school year to be eligible for consideration by the selection committee, alumni officials said.

Since the award's program was begun in 1977, recipients have included Dr. William "Bill" Jackson,

Corinth, Eddie Grisham, New Albany; Adrian Smith, Cincinnati, Ohio; Zona Dale Lyons Taylor, Pittsburgh, Pa.; and, Dr. Robert Hamblin, Cape Girardeau, Mo.

For additional information or to submit a nomination, contact Mrs. Edna Drewry, secretary for Alumni Affairs, at 728-7751, ext. 298.

Sheriff's Arrest Report

The Prentiss County Sheriff's Department reports a total of four arrests during the period of Dec. 6-12. Charges placed by the sheriff's department during that period include:

DUI, 1; public drunkenness, 1; false pretense, 1; and capias, 1.

A break-in at the residence of Larry Eaton of Route 1, Marietta, was reported Dec. 7. Items stolen included a walkie talkie, camouflage coveralls and hunting coat, a hunting knife, and a compass. The items were valued at approximately \$238.00.

John E. Walemdzik of Route 5, Booneville, reported the theft of a portable TV and jewelry Dec. 7.

Horace Massey off Route 1, Marietta, reported the theft of a 20-gauge single barrel shotgun, a rifle and a TV Dec. 7.

Steve Glenn of Route 6,

Booneville, reported the theft of a radial saw, table saw, and tool box with assorted tools Dec. 7.

Stutts Chapel Church of Christ was reported broken into Dec. 7. However, nothing was reported stolen.

R.C. McMillan Jr. of Route 2, Baldwin, reported the theft of a riding mower Dec. 8.

George Brumley reported the theft of an automatic shotgun, a set of bedsprings, and a jewelry box Dec. 8.

Clyne H. Wilemon of Route 2, Tishomingo, reported the theft of a color TV, a guitar, jewelry, and various items of food.

Jimmy B. Smith of Route 2, Guntown, reported the theft of a flatbed trailer parked in Fred's parking lot on Highway 45 north Dec. 10.

Mrs. Tate Oakley of Ninth Street, Booneville, reported the theft of some silver dollars and jewelry Dec. 11.

For Jan. 14-16 In Jackson

Drug Conference Planned

Practically everyone talks about the growing drug problem in Mississippi, but few actually do anything about it. A newly formed, Jackson-based organization hopes to change that.

The organization, called DREAM (Drug Research and Education Association in Mississippi), is planning a statewide conference on juvenile drug abuse Jan. 14-16 in Jackson.

The three-day conference, labeled DREAM ONE by the organizers, is said to be the first of its kind in the state. Its purpose is "to inform the public concerning all facets of the drug culture and drug abuse," according to June M. Milam, public relations director for DREAM.

The conference will be held in the Jackson Municipal Auditorium and will be co-sponsored by DREAM, the Mississippi Bureau of Narcotics, the Junior League of Jackson,

Sunburst Productions, the Mississippi Criminal Justice Planning Commission and the Mississippi Department of Mental Health, Division of Alcohol and Drug Abuse.

The conference will feature leading experts in the fields of drug abuse and enforcement, celebrity speakers and young people who have actually been involved in the drug scene.

A spokesman for DREAM, said the organization hopes that at least one or two persons from each county in the state can attend and return to their home counties to spread the information they have learned.

"We will be focusing on every angle of the drug problem among our young people," Milam said. "Our energies are directed toward motivating key leaders in Mississippi and surrounding states to return to their communities and

form private sector groups to man Mississippi's war on drugs."

Tickets for the conference are \$25, which includes the two-day conference and the workshops, but does not include room and board for the three days. Tickets for the Saturday workshops only are \$5.

For information and reservations to DREAM ONE, contact the Drug Research and Education Association in Mississippi Inc., Suite B, 1991 Lakeland Drive, Jackson, MS 39216, or phone 362-9329.

Fire Report

The Booneville Fire Department dispatched units to seven fires during the period of Dec. 8-13.

A house trailer belonging to Steve Bell, of North Lake Street, Booneville, burned Dec. 8. Cause of the fire was unknown. Firemen said the trailer was a total loss.

A brick home belonging to Vester Hargett of Route 1, Booneville, had already burned to the ground by the time Booneville firemen and the Thrasher Fire Department arrived on Dec. 9. Cause of the fire was unknown, firemen said.

Firemen responded to a grass fire at the residence of Quay Micheal on Ninth Street Dec. 9.

Firemen dispatched a unit to the Style Shop Dec. 9. The fire was out on arrival. An electrical short in the fuse box caused minor damage,

firemen said.

A storage building belonging to Buster Smith of Hwy. 30 East was a total loss, firemen said. The fire was caused from burning trash, firemen said. The Cario Fire Department assisted.

Firemen dispatched a unit to the residence of Dr. Paul Ellzey at 307 Parkwood Grove Road Dec. 12. A fire started around the fireplace insert, firemen said. Damage was minor to the fireplace insert.

A storage barn belonging to Donald Tigrett burned Dec. 12. Firemen said the building was a total loss. Farm equipment stored in the barn received minor damage. Cause of the fire was unknown. The Jumbertown Fire Department assisted.

Police Arrest Report

The Booneville Police Department reports a total of 29 arrests during the period of Dec. 7-13. Charges placed by the police department during that period include:

No driver's license, 3; switched tag, 2; running red light, 2; DUI 6; reckless driving, 3; no taillight, 1; suspended driver's license, 2; public drunkenness, 6; Possession of beer, 1; no

tag, 1; running stop sign, 1; shoplifting, 1; improper parking, 1; expired tag, 1; improper start, 1; and following too close, 1.

Milton Brown, superintendent of Jesco, reported that someone cut locks on three work trailers and a gas storage tank in the Industrial Park. Items stolen were valued at approximately \$2,000.

CHRISTMAS GIFTS

VESTED SUITS
1/3 OFF

TWEED WOOL SPORT COATS
20% OFF

SWEATERS
\$16.00 UP
GREAT FOR MONOGRAMMING

20% OFF
ALL FABRIC JACKET
COTTON SUEDE, CORDUROY & POPLIN.
SOME WITH ZIP-IN-ZIP-OUT-LININGS

JUST RECEIVED
NEW SHIPMENT
LADY LEE
JUNIOR & STUDENT SIZE
JEANS
SIZES 3 THRU 13

MEN'S QUARTERS

LET US SUGGEST..

- Billfolds ● Belts
- Monogram Ties
- Scarfs
- Leather Jackets
- Gift Certificate

VISA
master charge

CHRISTMAS HOME GIFTS

RECLINERS & ROCKERS AS LOW AS \$119.00

Boston Rocker

Swinger Rocker

Cushioned Boston Rocker

A CHRISTMAS COLLECTION OF ROCKERS AS LOW AS \$49.00

Boston Rocker

Swinger Rocker

Cushioned Boston Rocker

A LANE LOVE CHEST AS LOW AS \$129.00

A STORE-WIDE CHRISTMAS SALE

UNITED FURNITURE COMPANY

Highway 45 North
Booneville, Miss.
Phone: 728-9626

Aaron Chilcoat, Manager

WIN-WIN-WIN-WIN CHRISTMAS GIVE-A-WAY
Register With \$5.00 Or More Purchase

HANDY DAN'S
OPEN 7:00 A.M. CLOSE 11:00 P.M.
"YOUR PERSONAL CONVENIENCE STORE"
4 BLOCKS FROM HWY. 45 ON WASHINGTON ST.
WEST, BOONEVILLE, MISS.

SPECIALS
THURSDAY THRU SUNDAY

KRAFT REAL Mayonnaise 16 OZ. JAR **88c**

ALL GROCERY ITEMS

Hot Dogs **50c EACH**

Panty Hose **3/\$1.00** WHILE THEY LAST

BOLOGNA & CHEESE SANDWICH **75c EACH**

WIN-WIN-WIN-WIN-WIN
1st. Prize Recliner Chair
2nd & 3rd. Bean Bags
CHRISTMAS GIVE-A-WAY

VISIT -
"The Arcadia Room"
VIDEO GAMES & PINBALL
PAC-MAN-ASTERIOD DELUXE-ASTRO INVADERS

CAMPUS COUNTRY
HIGHWAY 45 NORTH PHONE 728-7706
OWNER & OPERATOR IDABEL VANDEVANDER

-SPECIALS-
THURSDAY-FRIDAY-SATURDAY

- Hamburger Steak **\$2.75**
- Chopped Sirloin **\$3.00**
- 1/4-Chicken **\$2.50**
- 1/2-Chicken **\$3.50**
- FISH WEDNESDAY - **\$3.75**

ALL YOU CAN EAT

HOME-MADE PIES DAILY

BOOK YOUR CHRISTMAS PARTIES EARLY 728-7706

Opinion

Local Comments, Letters, Editorials

'Talk O' The Town'

Street Opinion Poll

QUESTION: Due to current economic conditions, do you plan to spend as much money for Christmas shopping this year?



RHONDA McCREARY off Route 6, Booneville: "Probably so. I'm in the habit of buying gifts at Christmas time and it's hard to break that habit."

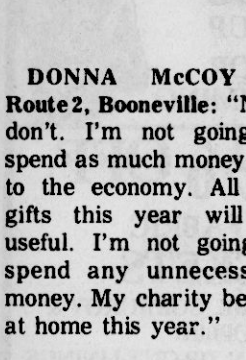

DONNA McCOY of Route 2, Booneville: "No, I don't. I'm not going to spend as much money due to the economy. All my gifts this year will be useful. I'm not going to spend any unnecessary money. My charity begins at home this year."



POLLY STRANGE of Route 4, Booneville: "No, I don't. I think things are just higher and it doesn't seem like money goes far enough."



CURTIS RICKETTS of 108 Broad St., Booneville: "No. Definitely not, because of personal economic problems and if I was able to, I'd still take the economic conditions under consideration."



JIM SPENCER of Route 1, New Site: "No. I plan to be very conservative. Apparently it's going to be good for the rest of the country and Prentiss County if we become a little more tight with our money."



MARION ROBERTSON of Route 2, Booneville: "No. As high as things are? You can't. The President is taking all the money."



(Editor's note: "Talk O' The Town" is not intended as a scientific poll of public opinion. Rather, it is simply intended to give Prentiss Countians an opportunity to voice their opinions on particular issues and topics. Maybe we'll ask you next!)

Reflections

By Ken Christian

Recent developments in our neighboring town to the north are disheartening - especially in this time of economic uncertainty.

On Wednesday morning of last week, approximately 150 picketers blocked the entrances of the Kimberly-Clark plant in Corinth, keeping from their jobs construction workers on a \$55 million expansion project at the plant.

The picketers, mostly unemployed construction workers, calling themselves "concerned citizens," said they were trying to bring attention to the fact that JESCO Inc. of Fulton, the contractor for the expansion project, "is hiring out of town people to work when the people of Corinth are crying for jobs."

The picketers also complained that local politicians are responsible for lower wages paid employees at the Corinth Kimberly-Clark plant when compared with Kimberly-Clark plants in other sections of the country.

ONE OF THE picketers said Wednesday of last week that the group planned to stay at the plant entrances "as

long as it takes to get our point across." And, sure enough, they spent the entire night, only to be greeted by some 13 Mississippi Highway Patrol units Thursday morning.

Alcorn County sheriff Edwin Coleman, anticipating possible violence, had requested the assistance of the patrolmen. Luckily, however, they were not needed.

The group of picketers voluntarily moved from the gravel drive of the construction entrance to an adjacent field when Sheriff Coleman promised them representatives from JESCO and Kimberly-Clark would meet with them. Coleman also warned the group of unemployed construction workers that possible arrests could come from the illegal picketing if the group continued to block construction entrances.

But the picketers were not to be intimidated. "Those construction workers are going to have a lot harder time coming out this afternoon than they had going in this morning if someone breaks their promise," one was quoted as saying Thursday.

BUT APPARENTLY THE promise was kept and an attorney for the picketers met with representatives and lawyers for JESCO Thursday afternoon at the Alcorn County courthouse. However, J.E. Staub, founder of JESCO Inc., had died that day and the meeting was brief. JESCO representatives agreed to meet again with the picketers this week.

In the meantime, at the request of JESCO Inc., Tupelo Chancellor George Adams had issued a temporary restraining order Thursday afternoon to halt any further blockades at Kimberly-Clark. The order was to remain in effect until Dec. 17.

WHILE AT THIS writing the outcome of the situation in Corinth is still in question, one thing seems certain: The actions taken by the unemployed construction workers in Corinth could have some long lasting consequences when future industries consider locating factories here.

Last week's picketers should ask themselves: Which would be better for the community as a whole, a plant built with out of town labor or no plant at all?

Remember, it was only last summer when the Gates Rubber Company decided to locate in Red Bay, Ala., a plant they had considered putting in Booneville. Could the actions that took place in Corinth last week be some of the "negative neighboring influences" Gates cited as the reason for not locating here?

Eyes On Mississippi

Country Lawyer Becoming Nationally Recognized

By BILL MINOR
Columnist

JACKSON, Miss. - For a smalltown country lawyer from Yazoo City, Miss., Haley Barbour has some very influential friends in the White House who think he has the kind of political savvy that can help the Republican Party nationally.

Or, possibly, it should be said that Barbour has one special friend very high in the White House who believes the dirt road political know-how of the round Mississippi is what the GOP needs in the big picture. Barbour's friend happens to be James Baker III, the chief of staff for President Reagan, and one of the "Big Three" some national journalists say run the country.

Barbour, not yet turned 35, has been a behind-the-scenes political organizer and campaign entrepreneur for GOP politicians in Mississippi and around the South for the last 10 years or so. That's how he caught the attention and won the respect of Baker as an able practitioner of Political management.

Recently Barbour has either nearly gotten, or turned down, two of the top jobs in the national political spectrum after being

boosted for them by Baker.

Back in October when Lynn Nofziger, the president's longtime political ally from California said he was going to step out as the White House adviser for political affairs in January, the name of Haley Barbour was floated in a national political column as a possible successor. That came as news to Barbour, who had heard nothing of it from any White House source. But, sure enough, a few days later, the telephone rang in Barbour's Yazoo City law office and it was Baker, wanting him to run up to Washington.

Baker wanted Barbour for the job, but in the end, the California "mafia" around the White House won out, and let Nofziger pick his own successor, another Californian, Ed Rollins.

But Baker had another major job in mind for Barbour right afterwards, the No. 2 spot in the Republican National Committee, the Deputy National Chairman job, which is considered the White House's man on the RNC. In that job, Barbour would have run the 1982 Congressional campaigns and would be the man who signed the checks around the RNC.

Barbour turned it down, even though it would have

been a very prestigious spot for a Mississippi Republican, because he now is seriously considering trying his own political wings as a candidate for the first time. Barbour is thinking in terms of Sen. John Stennis' seat next year, an opportunity he apparently sees as a once in a lifetime chance for somebody like himself in view of Stennis' age and physical condition that is subject to change because of this near-fatal wounds eight years ago.

In 1978, Barbour had managed Charles Pickering's ill-fated Senatorial campaign against Thad Cochran, but after Pickering was eliminated, he was picked up quickly by the Cochran campaign and had a key role in routing the Democrats' standard-bearer, Maurice Dantin. Evidently Barbour showed some of his bare-knuckle style of political maneuvering that won him a reputation with the Democrats as the Mississippi GOP's resident dirty tricks specialist.

Several times Barbour has ridden off on the wrong political horse, only to wind up on the winning side, as in the Pickering-Cochran contest in 1978. After being for Ronald Reagan prior to

the 1976 presidential nomination, Barbour wound up as Gerald Ford's campaign coordinator in seven Southeastern states, the spot where he met Baker when the Texan took over Ford's campaign after the shakeup that dumped Rogers Morton.

Baker wanted Barbour to come aboard with him in 1980 in the presidential campaign of George Bush, but instead, Barbour rode off in the sunset with John Connally as Connally's top man in the South. He managed to get back into the Reagan campaign in the

fall, but the Reagan hard-liners like Billy Mounser, still smarting over Barbour's role in preserving Mike Retzer and Clarke Reed in their positions of leadership in the state party, kept him out of forefront of the campaign.

Even now, as Barbour starts to warmup as a possible GOP Senate candidate next year, he evidently won't get much encouragement from the anti-Retzer, anti-Reed faction in the party.

Even though he has been around practically every campaign put on the GOP

the past 10 years, Barbour is not well-known, and he would even have trouble beating State Highway Commissioner Bobby Richardson, who jumped to the Republican Party a couple of months ago, in a statewide GOP Senatorial primary.

However, Barbour has already developed that confidence which comes with first making up your mind to be a candidate, and projecting yourself as the ultimate winner. To prove it, Barbour has been out jogging and has already lost 25 pounds.

HEIL KHADAFY!



if
why

- You don't agree with our editorials
- You do agree with our editorials
- You read or hear something you think is wrong
- You think a change is needed

don't you get off your complacency
AND WRITE A
LETTER TO THE EDITOR!

Banner-Independent

(USPS041400)
210 Main St. Booneville, Miss. 38829 Telephone 728-6214

Since 1898

"What The People Don't Know
WILL Hurt Them"

Paul Miller, President and Publisher

SUBSCRIPTION RATES
PRENTISS AND ADJOINING COUNTIES
1 Year \$9.00 2 Years \$17.00

OUTSIDE ABOVE AREA

6 Months \$8.00 1 Year \$11.00 2 Years \$20.00

Published weekly (each Thursday) at 210 Main St., Booneville, MS 38829.

Second class postage paid at Booneville, MS.

Copyright 1980, Booneville Newspapers, Inc.

(Postmaster: Send address changes to:
Banner-Independent, P.O. Box 269, Booneville, MS 38829)

Ponderings

By Angela Smith

Looks A Lot Like Christmas

Christmas time is definitely here because car loads of people are driving through Foster Park to watch Santa Claus go down a chimney on top of R.B. Prichard's house. It takes Mr. Prichard 3-4 days to get his Santa Claus (going down the chimney) hooked up and quite a bit of work to keep it going, he said.

And since it is such a job to keep the Santa running, he said he only puts it up every other year.

He began putting his Santa on top of his home about 35 years ago.

"I just started off making Santa Claus go down a chimney. Then I added the sled for him to get out of and then a few years later I added four running reindeer. Every year or two I'd just add something new," Mr. Prichard said.

He built this himself-without a pattern.

"I have to work on him quite a bit because I made him out of cotton planter parts, washing machine parts, lawnmower parts, and bicycle parts. You might say it's just made out of a bunch of junk," he said.

The expense of running the scene is not too bad, he said. "Of course, all the lights and everything mounts up to a little bit and it is a big job. But it's worth it because the people seem to enjoy it," Mr. Prichard said.

Thanks to Mr. Prichard and his hard work on his Santa Claus-this Christmas is already a merry one for the people who drive by his house.

Enough Lights

After seeing so many Christmas trees covered in lights this weekend, I decided my Christmas tree could use one more strand of lights...even though it meant I would have to remove some of the decorations to get the lights on the tree.

A smart shopper would have waited to purchase lights during the after Christmas sale, but I didn't want to wait until next year to have my tree covered in lights.

So I purchased a 25-bulb light set. After arriving home, I discovered all the bulbs had to be placed in the sockets.

It only took me half an hour to place the bulbs in the sockets. Most of that time was spent untangling the wires...and I only crushed one bulb!

After I removed about half the decorations from the tree I ever so carefully placed the new set of lights on the tree. Then I plugged in the lights. Then all the new lights shot.

Then I read the directions and I discovered if the lights shot it meant there was a "severe electrical overload." Meaning I'm stuck with 25 lights that have to have a new fuse before they will work.

Luckily there are people who can figure out how to arrange all their Christmas lights without having such problems.

This weekend I saw some more homes beautifully decorated for Christmas.

For those who enjoy looking at Christmas lights, I suggest driving down Meadow Creek Road, East Hatchie Street, Fifth Street, Westwood Drive, and of course through Foster Park.

And more decorations will probably be put up this weekend. (But not on my tree!)

Banner-Independent

Society News

Church, Family, Clubs



Deborah Kay Armstrong

Miss Armstrong To Wed Mr. Hare

NEW ALBANY—Mr. and Mrs. Robert Kenneth Armstrong announce the engagement and forthcoming marriage to their daughter, Deborah Kay, to Danny Mack Hare, son of Orien Clifton Hare Jr. and Mr. and Mrs. Williams Joe McVey. The bride elect is the granddaughter of the late Mr. and Mrs. John Robert Anderson, and the late Mr. and Mrs. Floyd Armstrong, all of New Albany.

She is a 1979 graduate of W.P. Daniel High School in New Albany. She attended



TO CELEBRATE THEIR 50TH — Mr. and Mrs. Elzie Deaton will be honored by their children and grandchildren on their 50th wedding anniversary in the fellowship hall of the First Baptist Church from 2 to 4 p.m. on Dec. 27. All friends and relatives are invited to attend.

Haircutting Center

WELCOMES

Lillian Wright

To Join Our Staff Of Stylist,

FRIDAY, DECEMBER 18

CALL FOR APPOINTMENT

728-4868

100 N. 2nd. St. — BOONEVILLE, MISS.

Jumpertown News

By ANNIE ENGLISH Correspondent

Mr. and Mrs. Charles Skinner of Burnsville were visitors of Mrs. Annie Michael and Georgiann Sunday.

Visitors of Mrs. Velma Jackson Sunday were Mr. and Mrs. Bobby Jackson, Mr. and Mrs. Andy Pharr, and Elisha of Marrietta, Mr. and Mrs. Jerry Thrasher.

Melissa Box, Angie Fay Box and Derrick Pannell.

Mrs. Curtis Hughey and Miss Debbie Hughey visited over the weekend with Mr. and Mrs. Jeffrey Grisham, Mr. and Mrs. G.A. English, Dean English, Miss Ora Hughey and other relatives and attended the wedding of Miss Karen Lacy and Sam Grisham.

Mrs. Leista Belue and

Or did life hold for them new pleasure. Often I had wondered this before I read That they returned home by another way May we too, discover another way to travel Walking Love's road after Christmas Day.

Booneville Happenings

By JESSIE PRESLEY Correspondent

Mrs. Quteadee Hawton of Hattisburg, Miss., spent last weekend with the Dewey Logan. She is the daughter of Mrs. Logan.

Mrs. Flonnie Barton is very ill. Lets send her a card and remember her in our prayers.

Supper guests of Mr. and Mrs. Billy Smith and family of 203 W. Franks Road Sunday night were Mr. and Mrs. Charles Cole and Sherri, Eddie Treece of the Jumpertown Community, Mrs. Gerald Hodges, Mrs. Alma Cole and Dalton Williams of Hawthorne, Calif.

Mr. and Mrs. Jerry Hodges and Beth visited at the Ripely Manor Nursing Home with Mrs. Mary Lence and Mrs. Jewell Martin.

Mr. Eddie Caveness Sr. had open heart surgery last week in the North Mississippi Medical Center, Tupelo, and doing well. We wish him a complete recovery.

Mrs. Zera Grace (Gentry) Melton died Sunday in Temple, Texas, after a long illness. She is the wife of the

late Humbert Melton. The children are James and Janice. I worked with Zera Grace at Blue Bell Inc. and later she became a teacher in our local schools. She will be greatly missed by loved one and friends. We extend our deepest sympathy to those left behind.

Mrs. Omar Jones spent a few days in our local hospital, but is now improving. We continue to pray for her to be returned to good health.

Since I wrote the column last week, I have received many, many more cards, letters, telephone calls from relatives and friends, lots of good food and lovely visits. I want to thank each and every one for your thoughtfulness. I can never forget you. I am planning to be in Jackson, Tenn., for a few days, but will be back for the writing of this column next week. Call on Monday morning, 8-4427 as usual. I love you all.

Miss Lizzie Underwood is sick. I'm sure she would appreciate some act of kindness on our part, a card or letter, and most of all, our prayers.

Thought for the week: "What More Can you Ask" God's love endureth forever —

What a wonderful thing to know

When the tides of life run against you

And your spirit is down-cast and low...

God's kindness is ever around you,

Always ready to freely impart

Strength to your faltering spirit,

Cheer to your lonely heart...

God's presence is ever beside you,

As near as the reach of your hand,

You have but to tell him your troubles,

There is nothing He won't understand...

And knowing God's love is unfailing,

And His mercy unending and great,

You have but to trust in His promise—

"God comes not too soon or too late"...

So wait with a heart that is patient

For the goodness of God to prevail—

For never do prayers go unanswered,

And His mercy and love never fail—

Copied

Mrs. Cartwright Hosts Woman's Club Meeting

Twenty-eight members of the Booneville Woman's Club journeyed to the Chris-Cliff Farm, the home of Mr. and Mrs. Merrill T. Cartwright on Osborne Creek Road, for their annual Christmas program at 3 p.m. Thursday, Dec. 10. Mrs. J. Curlee Ross, president, presided.

Serving as hostesses with Mrs. Cartwright were Mrs. Johnny W. Brown, Mrs. Carroll W. Yarber and Mrs. La Beaume Peeler.

A large Della Robbia wreath hung at the entrance where Mrs. Cartwright greeted the guests and pinned a cotton ball corsage tied with green satin ribbon on each of the club's officers and the director of the program, Mrs. Richard Coggin.

A nativity scene, myriad glowing candles and poinsettias created a warm welcome in the reception area.

Refreshments featuring a red and green salad and miniature Christmas wreath mints were served by Mrs. Yarber and Mrs. Brown from a round table covered with a floor length gold satin cloth overlaid with gold net ornated with sequins. Mrs.

Peeler poured coffee and spiced tea at this table.

The program was held in the den where the members enjoyed a wood fire and the large family Christmas tree which had been obtained from the Chris-Cliff farm and was decorated with hand made ornaments.

Mrs. Coggin introduced Doug Holland, director of Christian Education at the First United Methodist Church, who presented a Christmas musical program. He sang a medley of songs including "Winter Wonderland," "Rudolph the Red-nose Reindeer," "Santa Claus is Coming to Town," "Tomorrow," and "O Holy Night." He concluded the program by leading the members in sing-a-long of Christmas carols.

As a service project for the month, the members made a monetary contribution to be sent to the Club's Golden Age Friend in a senior citizen's home in Jackson.

A Son For The Waldens

Mr. and Mrs. Wilbert Walden became the parents of a son, Blakely Allen, Dec. 6. He weighed 6 lbs. and 13 oz. at birth. He has a sister,

Cherie, and a brother, Bradley. Grandparents are Mrs. P.A. Walden of Booneville, and Mr. and Mrs. Eugene Allen of Michie, Tenn.

Russell Jewelry & Gift Shop

Gift Ideas Under \$15.00

- Cross Pens
- Money Clips
- Brass Picture Frames
- Ginger Jars
- Wicker Baskets
- Trivets
- Brass Cricket Boxes
- Key Chains
- Figurines
- Gold Filled Earrings
- Gold-Filled Pendants
- Framed Water Colors
- Fenton Milk Glass
- Recipe Boxes

Christian Books & Records

24-Kt. Gold Dipped LEAVES \$4.95

14-Kt. Gold FLOATING HEART Starting At \$2.95

100 SOUTH MAIN ST.—BOONEVILLE, MS. 728-5080

PRE CHRISTMAS SALE

Large Group Women's SHOES

NOW ONLY \$19.99

Shackelford's Shoes

Quality Footwear Uptown Booneville

Lane LOVE CHEST 25% Off

You Are Invited to see our wide selection of wedding stationery and accessories.

Wedding Invitations, Napkins, Guest Books, and Thank You Notes in the latest styles.

Booneville's Book Gallery

"THE WEDDING PLACE"

PHONE (601) 728-3220

DICKERSON FURNITURE CO.

100 College Street Booneville, MS. 38802

SINCE 1945 Phone (601) 728-3221

TOTS 'N' TEENS HOLIDAY SALE

CONTINUES

STORE-WIDE 20% TO 50% OFF

ALL JUNIOR LEVI'S \$19.90

WE GIFT WRAP FREE

WE MONOGRAM

MasterCard VISA

WELCOME

At PTO Meeting

Playground Safety
Named No. 1 Priority

The Parent-Teacher Organization of the Booneville Elementary School met Tuesday, Dec. 8, in the school auditorium.

After the meeting was called to order by the president, Bill Murphy, and the invocation was given by Fred Shearon, 38 third grade students sang a selection of Christmas songs.

After the entertainment, the business meeting was called to order.

Murphy reported that the total proceeds prior to expenses for the Halloween insurance and carnival was \$4,097.31. The balance in the PTO account as of Dec. 18 was reported at \$3,900.

In appreciation of their continued dedication and service, John Morrow, vice-president of the PTO, presented poinsettias to the teachers and gifts to principal Lee Stewart and the janitor.

Murphy also reported on some of the projects to be undertaken by the PTO. A water fountain is to be purchased and playground equipment is to be reworked. Safety swing seats have been ordered to replace wooden and plastic

seats which have proven dangerous.

Asked to give priorities regarding projects for the PTO, Stewart said he considered the number one priority to be to make the playground safe. In keeping with this plan, he was asked to serve as chairman of a Playground Committee with other members of the committee to be named by him.

Dr. Robert Griffin, superintendent of the Booneville Municipal Separate School District, was present and addressed the group. He expressed his appreciation for the support and cooperation of the parents and teachers and thanked everyone for the warm welcome given him and his family upon their move to Booneville.

Griffin reported on the efforts of the faculty with the AIM program and indicated that he felt this program would strengthen the curriculum and help the total educational program.

Some of the goals Griffin cited for the separate school district include: a reading enrichment program, in-service in career education,

metric education and a district testing program.

The Booneville Elementary School PTO will meet twice more this school year -- on March 9 and on May 11. The first and second grades will present programs at these meetings.

All parents are urged to become active in the PTO, a spokesman for the organization said. Dues are \$1 annually and can be paid to Junior Roper at the First Bank in Booneville.



McCoy HONORED -- Local state representative Billy McCoy (right) is presented the Woodmen of the World's Conservation Award by WOW Lodge 60 officer Charles Calvert during the annual WOW Christmas party Dec. 5 at the West Side Community Center.

Planning Saves Time

By CLAIRE T. ROSS
Extension Home Economist

TWELVE WAYS TO
SPEED DINNER
PREPARATION

Be a weekend cook. Cook dishes to reheat in the microwave or conventional oven or a saucepan during the week. Make a molded fruit salad to have handy in the refrigerator. Bake a batch of cookies for a speedy dessert with fresh fruit or ice cream. Cook a frozen 2 pound turkey with gravy in

the pan and store it in the refrigerator for sandwiches, meaty salads, skillet and casserole dishes.

Prepare double recipes. Serve one and freeze the rest for reheating. Peperoni spaghetti sauce, franks in baked beans or macaroni and cheese are examples.

When shredding and dicing cheese and onion, prepare a quantity. Store in covered containers in the refrigerator or freezer for future use. Saves time and dishwashing.

Plan ahead and shop for food just once a week. Make a shopping list and stick to it unless you find a bargain. Saves shopping time, food budget and fuel.

Keep a canned ham in the refrigerator for emergency occasions such as when unexpected guests drop by at mealtime.

Keep packages of brown 'n serve sausage, bacon, and franks in the freezer for quick meals. For maximum quality, use these convenience meats with 2 months. Move them from freezer to refrigerator the night before you plan to use them.

A puffy omelet filled with ham and cheese or brown 'n serve sausage makes a quick, tasty meal that's nutritious, too.

Fruit and cheese make a quick, satisfying dessert. On occasion, a special piece of candy serves as the surprise ending to a meal.

Miniature pizzas made with toasted English muf-

UNUSUAL STAIN
REMOVER

Club soda (the kind you mix with scotch for a scotch and soda) is an excellent cleaning agent. It works well on upholstery, fabric purses, carpets and clothing. It is recommended to remove pet stains from carpets.

Apply undiluted to the soiled spots. On upholstery and purses, use a toothbrush to loosen the soil. Then blot up with a cloth or paper towel.

Rep. McCoy Is Honored

Camp 60 of the Woodmen of the World Insurance Company honored state representative Billy McCoy at the annual WOW Christmas Party Saturday, Dec. 5, at the Booneville West Side Community Center.

The Conservation Award is given on an annual basis by WOW to an individual the organization feels is deserving of recognition for dedication to the overall soil, water and wildlife conservation of Prentiss

County. "Billy was given the award because he has been instrumental in the development and on-going construction of a waterfowl refuge on the John Bell Williams Game Management Area, located partially in southeast Prentiss County," said Charles Calvert, an officer of WOW Lodge 60.

McCoy is a member of the Prentiss County Soil and Water Conservation District, Ducks Unlimited,

and is active in other conservation efforts throughout the area and state.

Fred's
YOUR KEY TO VALUE
HIGHWAY 45 NORTH
BOONEVILLE, MISS.
9-9 MON. - SAT.
CLOSED ON SUNDAY
2-LITER
COKE \$1.07 EACH



MERRY CHRISTMAS

FROM THE FOLKS AT

Kentucky Fried Chicken

10% OFF ON THESE DINNERS

- 2-PIECE SNACK
- 3-PIECE DINNER
- 5-PIECE JUMBO
- 9-PIECE DINNER
- 12-PIECE DINNER
- 15-PIECE DINNER

THRU DECEMBER

WE APPRECIATE YOUR PATRONAGE

Kentucky Fried Chicken

728-4782

HIGHWAY 45 NORTH - BOONEVILLE, MISS.



Blackland News

By MRS. L.L. McALPIN
Correspondent

Mr. and Mrs. Millard Lothenore shopped in Jackson, Tenn., Monday afternoon and attended the Northeast basketball game.

Tobe Rutherford is welcomed home after spending a week in the local hospital.

Mr. and Mrs. Keith Kelly, Jennifer, Laura, and Briam of Wheeler Grove were Sunday luncheon guests of Mr. and Mrs. Robert Kelly and family. The children remained with their grandparents while Keith and Donna attended the funeral of a relative.

Sympathy is extended to the families of Mrs. Frances Lauderdale Hughes, who died last Sunday, and Miss Mary Bartlett, a retired registered nurse who died Thursday at the North Mississippi Medical Center in Tupelo.

Tom Olive of Wheeler visited Wednesday with the L.L. McAlpins.

Descendants of the late Mr. and Mrs. Josh Tollison met Sunday at the lovely Country home of Mr. and Mrs. Richard Tollison. The home was beautifully decorated depicting the Christmas season.

Each family brought a basket of food which was placed on a special table for the luncheon. The 26 guests were seated for the tempting meal. The relatives enjoyed reminiscing until late afternoon and they were surprised the day had passed so quickly.

Shopping in Tupelo Friday night were Mr. and Mrs. Leonard Mauney, Donna and Brian and Cindy Worley.

Mr. and Mrs. Russell Hill, Mr. and Mrs. Stan Morris, Chris and Leigh, Mr. and Mrs. Max Wilson, Alan and Brian and Mrs. Dora Ann Morris and Debbie of Wheeler attended a pre-Christmas dinner Saturday evening in Tupelo as guests of Mr. and Mrs. Bruce Bigelow and family.

Friends of Heather Yearber are glad she is showing improvement from a recent illness. Her grandmother, Mrs. Claude Trantham has spent the past few weeks with her.

Mrs. Barbara Moore, Renita, Lawanda, and Tanya of Jumptown were visiting Sunday afternoon with Mr. and Mrs. Dayton Mayo and DeLana.

Best wishes for a speedy recovery are extended to Acker Hatfield of the Baldwin hospital and Mrs. Edna Garner of the local hospital.

Gale and Linda Yates Jr.

were given a housewarming Sunday afternoon. They received many useful gifts.

Mr. and Mrs. J.P. Gunn were delighted to have their granddaughter, Stephanie Guin of Baldwin, for an overnight visit Friday.

Mrs. Pauline Geno accompanied Peggy Geno to Jackson for the Third Annual Mississippi Nurses' Meeting last Thursday and Friday.

Mr. and Mrs. Carl Fair are happy to have their infant daughter, Jeannie, home from the Tupelo hospital. Jeannie has a little sister, Carla, who is quite pleased to have her home.

Danny Joe McAlpin visited in Memphis Saturday with Jill McAlpin.

George Rowland of Collins and Heather Rowland of Columbus were weekend guests of Mr. and Mrs. Elmer Rowland.

The Rev. and Mrs. Marion Payne of Blue Springs a Sunday luncheon guests of Mr. and Mrs. R.B. Hill.

Sunday luncheon guests of Mr. and Mrs. Author Barnes and Jack were Mr. and Mrs. Gary Davis of Wheeler, Mr. and Mrs. Marty Davis of Booneville, and Jerry Wayne Barnes, Sherry and Kenny of West Memphis, Ark.

Dr. Ellis Tucker of Oxford visited Saturday with Mrs. Ethel Tucker.

Congratulations to the Jumptown Cardinals for winning the tournament at Walnut Saturday night. The boys defeated Ashland for the championship.

Tuesday dinner guests of Mrs. Gay Weeks were Mr. and Mrs. Paul Murphey of Montgomery, Ala. Mr. and Mrs. Calvin Barber and Mrs. Zana Floyd of the community.

Tuesday dinner guests of Mrs. Gay Weeks were Mr. and Mrs. Paul Murphey of Montgomery, Ala., Mr. and Mrs. Calvin Barber and Mrs. Zana Floyd of the community.

The Adult Class I of Christ United Methodist Church visited Aletha Lodge Nursing Home Sunday afternoon. Cakes and fruit were presented to the home prior to the group singing Christmas Carols.

Mr. and Mrs. Johnny Lambert of Altitude and Roy and Tyron Koon of Booneville were Sunday afternoon visitors of Mr. and Mrs. Elmer Rowland.

The UMW of Christ United Methodist Church met Monday night for their Christmas program. After the program the group enjoyed a delicious meal in the fellowship hall and

exchanged gifts.

It was great to receive a Christmas card from Mrs. Ruth Michael, 925 Courthouse Road No. 3, Gulfport, Miss. 39501. Miss Ruth has recently spent several weeks in the hospital, but she is able to be home and hopes to visit in Ellisville and Laurel during the holidays. Miss Ruth looks forward to reading our items each week. She says she can keep up with her friends and know what they are doing.

Everyone is always interested when someone hears from Miss Ruth. We would be delighted for you to live in our community again.

Mrs. Melvin Geno, Mrs. Gladys Saylor, Mrs. N.B. Michael, and Mrs. L.D. Goolsby were overnight guests Sunday of Mr. and Mrs. Kerry Saylor and family and Mr. and Mrs. Bill Deaton and Angela of Amory, and Mr. and Mrs. J.M. Curlee of Aberdeen. They attended a special Christmas program Sunday night in Amory. Scharla Saylor was a member of the choir. While in Aberdeen they viewed the Christmas Trees of All Nations.

A Son For
The Downs

Mr. and Mrs. Ricky Joe Downs announce the arrival of a new son, Levi Bret. He was born Dec. 7 and weighed 9 lbs. 10 oz.

Grandparents are Mr. and Mrs. Billy Crawford of Dry Creek and Mr. and Mrs. Arthur Downs of Booneville.

NEW SHIPMENT
BIBLES

Giant Print in leatherflex	REG. \$29.95	NOW \$15.95
Giant Print in genuine leather	\$42.50	\$35.95
1 only-Scofield Indexed	45.95	\$39.95
Snap-flap blue		\$15.95
Family Bibles beginning at		\$29.95

GIFTS FOR SUNDAY SCHOOL CLASSES

Scripture pencils, Bible Foldoramas
and Little TESTAMENTS

GIFTS FOR TEACHERS

Plaques and Notecards designed by Joni

GIFT BOOKS

By C.R. Gibson, John R. Rice and Jessie Rice Sandberg
The Giving Tree and Where the Sidewalk Ends by
Silverstein

THE IDEAL GIFT

The Christian Mother Goose Treasury
Pictures Stories from the Bible in comic-strip form that
children like
Bible Story Books with records or with cassettes
Webster's New Collegiate Dictionary and Webster's New
Compact Dictionary
Nelson's New Compact Thesaurus
The Chronicles of Narnia by, C.S. Lewis

GIFT CHRISTIAN GAMES

Serving you with the
TOP 100 CHRISTIAN BEST SELLERS
for Great Family Reading

Booneville's Book Gallery
"THE WEDDING PLACE"
PHONE 728-3220

Picture Yourself
Picture Perfect



Customer Choice of
Scenic Backgrounds

Any Age —
Babies, School Age, Adults

Children must be accom-
panied by an adult.

No additional charge
for extra persons.
\$1.95 deposit at
time of sitting.

20
Color Portraits

\$11.95

1 - 8 x 10, 3 - 5 x 7's and 16 wallet size

Location
Fred's - Booneville Hwy 45

Date
December 17, 18, 19

Time
**Photo Session:
10 AM - 6 PM
Store Hours:
9-9 Mon. - Sat.**

Days
**Thursday, Friday,
Saturday**

FRED'S Photographic Services

4300 New Getwell • Memphis, TN 38118 • (901) 365-8880

**We Help
You Stay
Ahead**



HOMEMAKERS CHRISTMAS PARTY - Santa paid a visit to the Booneville Extension Homemakers Club's annual Christmas party last Thursday at the Extension Service building. During the party, club members exchanged

gifts and recipes for the goodies they had made for the party. Afterwards, they visited the Aletha Lodge Nursing Home where Santa passed out shawls and lap robes which the club members had made for the residents of the lodge.

Sunflower News

By **ROCHELLE JENKINS**
Correspondent

We welcome Larry Miller back to town for a short stay to pick his family and move to Dallas, Texas. We just pray God's blessing on them as they travel the dangerous highways.

Funeral services were Sunday for Alfred Pierce at the Beckley Chapel C.M.E. Church. We extend our sympathy to his family. A sudden death tends to be worse than when someone dies who has been sick - we find it hard to accept. We ask his friends and loved ones to continue to pray for the family.

We would like to wish Ryan Hasting, Diane Hastings, Rogenia Williams, and Katina Edmonds happy birthdays and pray God's blessings upon them.

We also extend our prayers to the family of Freddie Sullivan. We just want to let them know we are praying for the. Rem-

ember, the Lord will carry you through.

Mrs. Mildred Rogers and Dolittle Shumpert are patients at the Northeast Mississippi Hospital. We pray that the Lord will touch and heal their bodies and raise them up.

Friday night the home of Cleveland Warren was destroyed by fire. Mr. Warren died in that fire. We may ask the Lord why, but there is nothing that the Lord doesn't know and everything that happens, he allows.

So, to Mr. Warren's daughter, Mrs. Shirley McGaha: I believe behind every dark cloud there is a silver lining. You may feel alone, hurt and heartbroken, but you will find strength and consolation in the word of God. The Lord does love you and he cares for you.

So, to the friends of the deceased's family, pray for them, show love and be concerned. In times passed I

have seen people come and be with the family until after the funeral is over - but that's the time we really need consolation and love - during those lonely hours.

We had the opportunity to hear Bro. Jerry L. Christian's first sermon Sunday at Beckley Chapel. I just want to say to him, "Obey God." His subject was "If I Can Hold Out, My Chance Shall Come." It was taken from the 14th chapter of Job.

Before the speaker presented his message, the choir, led by Mrs. Danny Grove, sang "God is Not Finished With Me Yet."

Bro Christian delivered a beautiful message. If you were not there, you really missed something.

The home of Mr. and Mrs. Steve Bell was also destroyed by fire. We ask the people of the community to get together and see what we can do to help them through this crisis.

As the Christmas season rapidly approaches, I have often heard my mother in Lord say every year He is going to carry out His

number. Who knows whose number is next, so let's be ready.

Though for the week: Heaven or Hell is only a heartbeat away, so let us be ready.

'Til next week.



The Blouse Shoppe

WRAP UP A BLOUSE FOR HER, WHAT A NICE WAY TO SAY MERRY CHRISTMAS!

\$6.88 EACH PLUS TAX

109 MAIN ST.
BOONEVILLE, MS.
728-6348

East Pleasant Ridge News

By **MARY EDDIE TYUS**
Correspondent

We had a beautiful service Sunday. Bro. Wallis spoke on the virgin birth of our Lord. We had good attendance.

Northeast Junior College won over Northwestern Alabama in basketball Thursday night. Tim Kessler, we're so proud of you.

Mrs. Elaine Palmer of Memphis visited her mother and Sonja over the weekend. They had their family Christmas dinner at the home of Mr. and Mrs. Brown L. Glover.

Those present were Mrs. Elaine Palmer of Memphis; Mr. and Mrs. Ebb Glover and Mr. and Mrs. Earl Maxwell of Baldwin; Mrs. Jessie Cist and son, Tommy, Mr. and Mrs. Isaac Riley, Mr. and Mrs. Kenneth



ERIC LOWREY
A New Son For The Lowreys

Mr. and Mrs. Jimmy Lowrey of Booneville announce the arrival of a new son, James Eric. He was born Nov. 19 at the North Mississippi Medical Center and weighed 7 lbs. 2 oz.

His grandparents are Mr. and Mrs. James Helton of Iuka, and Mrs. and Mrs. Loy Lowrey of Booneville. Eric was welcomed home by an older brother, Chris, 6.

Knight and Clearance Perry of Fulton; Mrs. Frankie Hendrix of Wheeler; Mr. and Mrs. Butch Stevens and Joseph, Mrs. Donna Pannel and Debra of Tupelo; Mr. and Mrs. Durrell Thrasher of Mantachie; and Mrs. Mildred Baxter and Sonja.

Jim Davis visited Mr. and Mrs. W.H. Kesler Sr. Saturday afternoon.

Mrs. Essie Merryman was made very happy Sunday afternoon with a fruit basket from the Wheeler Methodist Church.

Mr. and Mrs. Mike Kesler and Emily moved into their new home this weekend. We are so thankful to still have them in our community.

Those visiting and helping over the weekend were Mr. and Mrs. J.R. Kesler Jr., Mr. and Mrs. Jerry McCreary of Booneville, Bill Woodruff of Wheeler, Tim Kessler and Mr. and Mrs. Billy Joe Heavener, Joy and Jill of Baldwin.

Mr. and Mrs. W.D. Pruitt and Mrs. Mary Hendrix visited Mr. and Mrs. Bud Edge and family of Baldwin

Saturday night. James Cockrell of Mantachie visited Mrs. Mildred Baxter Friday afternoon.

Billy Joe DeVaughn of Baldwin, Mr. and Mrs. Horace DeVaughn and Sam of Marietta, Mrs. Lillie Putt and Mrs. Laelle Nichols of Baldwin visited Mr. and Mrs. W.H. DeVaughn.

Mrs. Ruby DeVaughn and Mrs. Virginia DeVaughn visited Mr. and Mrs. David DeVaughn of Booneville for a while Sunday afternoon.

Those enjoying Sunday dinner with Mr. and Mrs. J.R. Kesler Jr. were Mr. and Mrs. Gerold Dodds, Tracy and Chris of Booneville, Mr. and Mrs. Mike Kesler and Emily, Mr. and Mrs. Jerry McCreary of Booneville and Misses Joy and Jill Heavener of Baldwin.

Last week visitors of Mrs. Joyce Chism and boys were Mrs. Joan Sides and Mary, Mrs. Bettie Key, Miss Connie Johnson of South Prentiss, Mike Johnson of Booneville, Danney Barnett, Johnnie Hamblin, Mr. and Mrs. Lamar Radliff and Howard Williams.

Visiting Mrs. Mary Eddie Tyus Saturday were Mr. and Mrs. Clifford Glover. A Sunday guest was Mrs. Dorothy Jean Stevens of Booneville.

Last week visitors of Mrs. Verda Mae Stubblefield were Mary E. Tyus, Richard Hutcherson of Baldwin and Mrs. Ruth Grooms of Hill's Chapel.

Mrs. Levern Morgan has

returned home to Union City, Tenn., after a few days visiting with Mrs. Chessie Prentice. We are so sorry Mrs. Prentice's step-mother, Mrs. Minnie Mooney, is in the Tupelo hospital. Mrs. Prentice visited her Saturday.

Mrs. Joyce Chism made a shopping trip to New Albany Wednesday afternoon. She also enjoyed supper in

Tupelo Wednesday night.

Those on the sick list this week include Charley Gray who is in the Baldwin hospital and Mrs. Lois Morris, who isn't well. We're glad to report that Robert Morris is feeling better.

Mr. and Mrs. Clovis Macon and girls of Forrest City, Ark., spent Friday night with Mr. and Mrs. E.C. Crabb and family.

THE DOCTOR IS IN... THE RUG DOCTOR THAT IS. HE HAS THE PRESCRIPTION FOR EVERY NEED OF YOUR CARPET!



RENT OUR STEAM CLEANER FOR CARPETS AND UPHOLSTERY

Booneville Hardware

UPTOWN BOONEVILLE

Make your move to Flex-E-Fit

The comfort shoe by

John C. Roberts
BY CITY CLUB

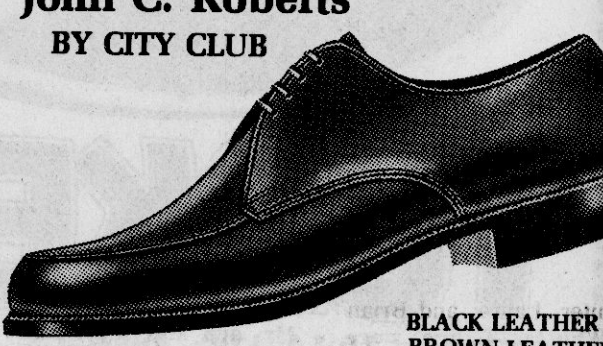

**BLACK LEATHER
BROWN LEATHER**

**Widths
D-E-3EEE**

Soft leather... Super flexible with the finest comfort features

- Mellow Leather Uppers
- Foam Cushioned Sole - Heel Arch
- Flexible Insole
- Flexible Leather Outsole
- Flexible Sole Construction

Booneville Shoe Store

HIGHWAY 45 NORTH
BOONEVILLE, MISS.

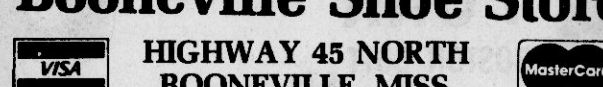

SALE

Home Sewing Center

205 WEST COLLEGE ST. — 728-3272

- 1 RACK
• SKIRTS
• BLOUSES
• SWEATERS

\$5.00

- 1 RACK 1/2-OFF
• JEANS • PANTS • BLOUSES
• SWEATERS

- 1 RACK 1/3-OFF
• COATS
• MIX & MATCH SPORTSWEAR

JUST ARRIVED
PLAYTEX 3/4 LONG LINE BRA

20% OFF

SOME PLAYTEX BRAS 1/2-OFF

HOLIDAY SALE

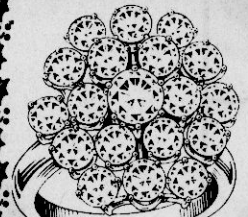

1 1/2-Cts.
REG. \$2379.00
SALE \$1995.00

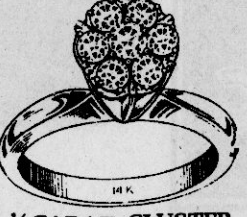

1/4-CARAT CLUSTER
REG. \$699.00
SALE \$599.00



1/2-Ct.
REG. \$119.95
SALE \$99.95

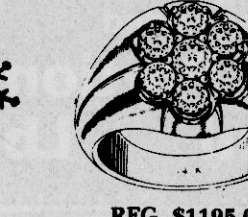

1/4-CT. CLUSTER
REG. \$395.00
SALE \$350.00



SOLITAIRE DIAMOND PENDANTS
1/5-Ct. — \$219.95
1/4-Ct. — \$279.95
1/2-Ct. — \$349.95



14-K SERPENTINE BRACELETS
\$7.95



14-K SERPENTINE 15" NECK CHAINS
\$15.95



1-Ct. Cluster (.95)
REG. \$800.00
SALE \$699.00

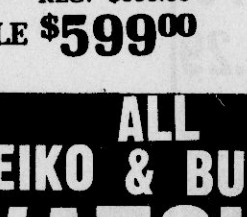

1/4-Carat Cluster
REG. \$250.00
SALE \$199.00



1/5 Ct. PENDANT
\$259.95

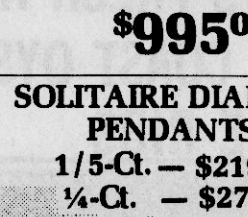

1/4-Ct. Cluster
REG. \$300.00
SALE \$269.00



.91 Cluster
REG. \$775.00
SALE \$699.00



DIAMONDS RUBIES or SAPPHIRES
\$79.95



GENTS 1/4-CT. CLUSTER
REG. \$479.00
SALE \$439.00



ALL SEIKO & BULOVA WATCHES 20% OFF

Weight	Reg.	Sale
.96	\$2995.00	\$2395.00
.91	\$3495.00	\$2895.00
.81	\$1529.00	\$1595.00
.49	\$1299.00	\$999.00
1.31	\$3895.00	\$3195.00

GODDARD'S JEWELRY

This Ad
Good Thru
Dec 23,
1981

**BIG
STAR**



**WE BUY
THE BEST
...
FOR YOU!**

U.S.D.A. CHOICE
Grade "A"

Plump
'n
Tender



FINEST
TURKEYS
EVER
GROWN

TURKEYS

10-14 LBS. AVERAGE
Hyde Park Hen
Self Basting
Limit 1 Lb.

59[¢]

ROAST

PORK
BOSTON BUTT Lb.

98[¢]

TURKEYS

Swift Butterball

10/20
Lb. Avg.
Lb.

78[¢]

ROAST

U.S.D.A. Choice Boneless

Chuck **\$1 39**
Lb.

WALDEN ROWLAND

FREE

microwave oven

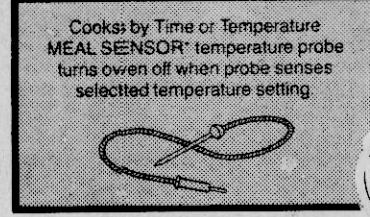
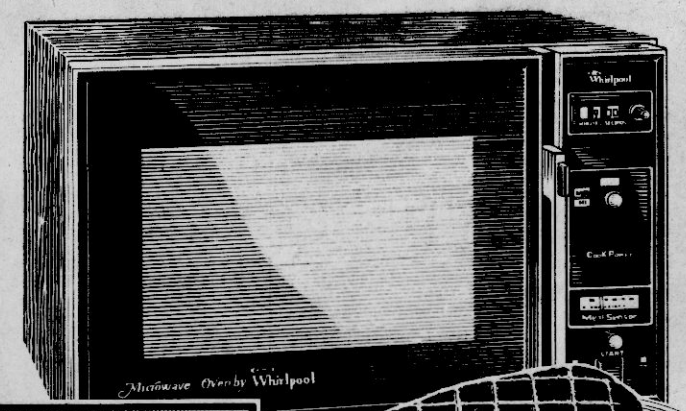

REGISTER AS MANY TIMES AS YOU LIKE. MICRO-WAVE OVEN WILL BE GIVEN AWAY DEC. 24th. AT 5:00 P.M. BY BIG STAR AND PIERCE APPLIANCE. MUST BE 18 OR OLDER TO WIN. NO PURCHASE NECESSARY.

SNOWHILL
FRESH FROZEN HENS lb. **69[¢]**

TURKEY ROAST WHITE OR DARK MEAT 2-lb. box **\$3 29**

PLUMP, TENDER
TURKEY BREAST lb. **\$1 49**

REFRIGERATED
CRANBERRY MOLD each **\$1 43**

WATER ADDED WHOLE
BRYAN HAMS lb. **\$1 19**

ALL SEASONS
SMOKED TURKEYS 9-11 LBS. AVERAGE lb. **\$1 19**

ARMOUR DUCKS lb. **99[¢]**

CENTER SLICED HAM lb. **\$1 79**

BRYAN PORK SAUSAGE lb. bag **\$1 49**

CENTER CUT
HAM ROAST lb. **\$1 59**

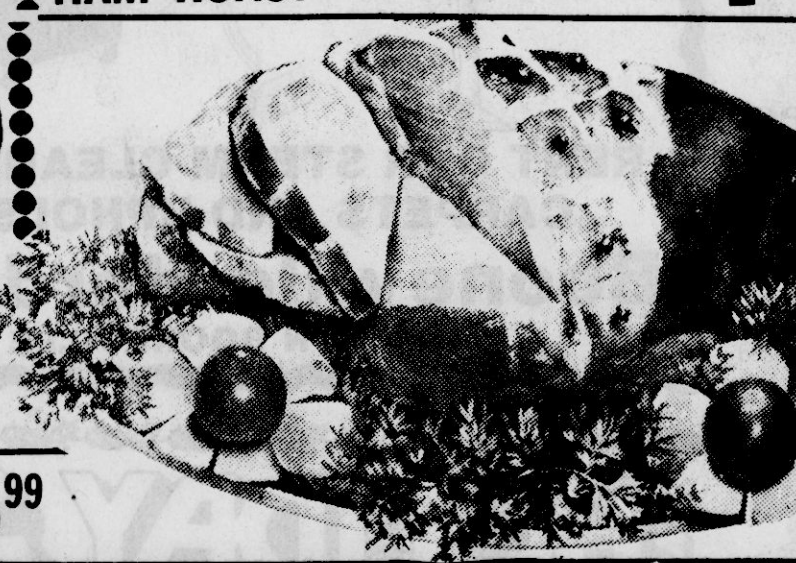

WITH COUPON BELOW
JELLO
ALL FLAVORS
3-OZ. PKGS. **4/\$1 00**



BARBER'S
BUTTERMILK
1/2-GALLON
99[¢]



TIDE
DETERGENT
49 OZ. **\$1 89**

**Sunflower
Flour**

Plain or Self-Rising

5 Lb. Bag **88[¢]**

Limit 3

Hyde P
Purnell's
Eg

Grade A
Med.
Doz.

CAN HAM

BRYAN

3-lb. size

\$6 99

HAMS

Bryan
Water Added
Shank Portion
Smoked Lb. **99[¢]**

MARSHALL DURBIN
FRYER THIGHS lb. **89[¢]**
FRYER DRUMSTICKS lb. **99[¢]**
FRYER BREAST lb. **\$1.29**

MOTTS FRESH HENS lb. **79[¢]**
GULF COAST OYSTERS 12-oz. jar **\$2.29**
SPARE RIBS lb. **\$1.09**

HAMS

Bryan
Water Added
Butt Portion
Smoked Lb. **\$1 19**

BIG STAR
WALDEN-ROWLAND
**Maxwell House
Coffee**
Lb. Can **\$1 69**
with this coupon and \$15.00 Addit.
Groc. Purchase excluding milk,
tobacco Expires Dec. 23, 1981. Limit 1 coupon per customer.

QUALITY STAMP
WALDEN-ROWLAND
**50 Free
Quality Stamps**
W/PURCHASE ANY
3 McCormick Spices
with this coupon good only at
Big Star. Expires Dec. 23, 1981. Limit 1 coupon per customer.

BIG STAR
WALDEN-ROWLAND
Jello All Flavors
12 24
3oz. **4/\$1 00**
with this coupon good only at Big
Star. Expires Dec. 23, 1981. Limit 1 coupon per customer.

BIG STAR
WALDEN-ROWLAND
**100 Free
Quality Stamps**
W/PURCHASE ANY PKG.
Camera Film
with this coupon good only at
Big Star. Expires Dec. 23, 1981. Limit 1 coupon per customer.

Holiday Fixin'

A Wonderful World
A dazzling variety of new-picked w



**APPLES
ORANGES**

**KEEP THE
FRUIT BOWL
FULL**

CRISP CELERY

STALK

39[¢]

LARGE-SIZE
NAVEL ORANGES

6/99[¢]

Time's getting close!



DOMINO
RED SUGAR 16-OZ. BOX **2/99¢**

PARIN ORANGES 11-OZ. CAN **2/99¢**

MARSHMALLOW CREME 7 OZ. **2/99¢**

MAXWELL HOUSE
INSTANT COFFEE 10 OZ. JAR **\$3.77**

MARTHA WHITE
MEAL 5-LB. BAG **97¢**

MAXWELL HOUSE
INSTANT COFFEE 10 OZ. JAR **\$3.77**

POST
RAISIN BRAN BOX **\$1.99**

DA DRY
CLUB SODA 32 OZ. **6/\$1.89**

PEPSI-COLA 32 OZ. **6/\$1.89**

Cokes
2 Litre Bottle **79¢**
Limit 3



ORANGES
Washington X-Fancy Golden Lb. **49¢**
Florida 5 Lb. Bag **99¢**

FLORIDA BEST
TANGERINES LARGE SIZE DOZ. **79¢**

FRESH FULL-O-MILK
COCONUTS EACH **59¢**

U.S. NO. 1
YELLOW ONIONS 3-POUND BAG **89¢**

RED RIPE
TOMATOES POUND **39¢**

ASK FOR
CUSTOM MADE
FRUIT BASKETS **\$7.50** AND UP

WASHINGTON STATE
RED DELICIOUS
APPLES POUND **59¢**

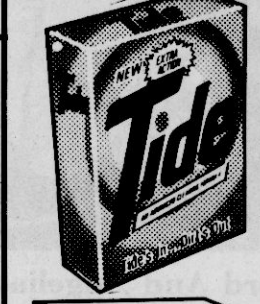

BAMA
Mayonnaise quart **\$1.29** or KRAFT
Miracle Whip quart **\$1.49**

COFFEE Maxwell House with coupon Below Lb. Can **\$1.69**

Ronco Spaghetti 16-oz. pkg. **79¢**

LIBBY'S
Pink Salmon 7 1/4-oz. can **\$1.39**

SUPERMAN
Peanut Butter 18 oz. **\$1.79**

FAMILY SIZE
Lipton Tea 24-ct. box **\$1.89**

BLUE SEAL
Dinner Rolls 12-ct. pkg. **2/99¢**

Baker's Coconut 14-oz. bag **\$1.29**

CAKE MIX Betty Crocker 18 1/2 oz. Box **79¢**

BETTY CROCKER
Can Frosting 16-oz. can **\$1.29**

Glad Wrap 200' roll **\$1.19**

Lesueur Peas 17-oz. can **49¢**

LUCKY LEAF
Cherry Pie Filling 22 oz. **\$1.59**

HYDE PARK
Cranberry Sauce 15 OZ. **2/89¢**

Libby's Corn 16-OZ. CAN **2/79¢**

SUGAR Hyde Park 5-Lb. Bag **\$1.19**

Lipton Onion Soup 2-oz. pkg. **69¢**

HEAVY DUTY
Reynolds Wrap roll **99¢**

REYNOLD'S
Turkey Bags 2 ct. **85¢**

BORDEN'S
Ice Cream 1/2 gal. **\$2.19**

Coca-Cola 32-OZ. SIZE **6/\$2.19**

Hunt's Ketchup 32 oz. **89¢**

OLEO Hyde Park 4-Sticks **3 For \$1**

DAIRY FOODS

Kraft Parkay Oleo 4-sticks lb. **49¢**

Sealtest Sour Cream 8 oz. **2/99¢**

Kraft Orange Juice 1/2 gal. **\$1.49**

Pillsbury Crescent Rolls 8 oz. **89¢**

Kraft Cream Cheese 8 oz. **79¢**

Hyde Park Biscuits 10-CT. CANS **6/79¢**

Kraft Cheese Singles 12-oz. pkg. **\$1.59**

Chocolate Drops pkg. **\$1.59**

FROZEN FOODS

TUBBY JR.
Fresh Frozen Coconut 6-OZ. PKG. **2/\$1.00**

Pet Ritz Pie Shells 2-ct. size **59¢**

Mr. P's Pizzas HAMBURGER OR SAUSAGE each **\$1.19**

Deep Dish Pie Shells 2 ct. **79¢**

Booth Ocean Perch lb. **\$1.69**

STOCKING STUFFER

Large Walnuts lb. bag **\$1.15**

Jumbo Hershey Kisses each **\$2.75**

Orange Slices 24-oz. bag **\$1.19**

Maintaining Your Mental Health

Coping With Holiday Stress

FROM
TIMBER HILLS
MENTAL HEALTH SERVICES

Christmas, like all major holidays, is often marked by a variety of individual and community problems. The number of traffic fatalities increases, as does the suicide rate. More personal and family conflicts come to the attention of mental health and law enforcement personnel. Amid the celebration, holidays include stress which can cause difficulty for all of us.

"Stress" is an often heard word, and just as often misunderstood. Each of us experiences stress everyday. It occurs when we are locked in a boring or dissatisfactory job. It occurs when we are angry at someone. Stress also happens, though, when we are happy or successful. In fact, stress is the body's reaction to any demand or change.

These demands are called stressors. They include environmental factors such as noise, heat, crowding, or disease to which the body must react. Another important class of stressors are social situations like a person's job, marriage, divorce, or death of someone close. Finally, strong emotions are a source of stress.

When a stressor is present, the body reacts in three stages. During stage one, or the alarm stage, the body recognizes the stressor - heartbeat and breathing increases, blood sugar level is elevated, pupils dilate, digestion slows, and the mind becomes alert and ready for action.

In the resistance stage, stage two, the body repairs the damage of this stress reaction after the stressor is gone. However, if stress continues, the damage accumulates, and one of the "diseases of stress" can occur. These include migraine headaches, hypertension, ulcers, accidents, and depression. They are characteristic of the exhaustion stage of the body's reaction.

While stress is a normal part of life, it can sometimes become constant and result in exhaustion. Doctor Hans Selye, a noted stress researcher, has called this distress. Stressors abound during the holiday season. The

jostling, noise, and frustration of one trip to a shopping mall is an excellent example. Juggling financial burdens and the desire to make everyone happy is a source of psychological strain. Excessive consumption of alcoholic beverages can make distress more likely.

We even overload ourselves by trying to enjoy as much as possible. But, holiday stress is brief, and you can prepare yourself for it. The staff of Timber Hills Community Mental Health Center suggest these steps to get ready:

Take a moment to make a "stress inventory" to see if you have current problems. Consider whether you are tense, anxious, or worried frequently. Is it hard to concentrate or turn off your thoughts? Do you have insomnia, pain of the neck or shoulders, headaches, or indigestion often? Are smoking, drinking, or use of medication the only ways you can relax?

If these things occur, talk out the problems with someone. You might even consider counseling by a physician, clergyman, or mental health professional.

Plan your gift buying. Decide how much you can afford to spend and gear your selections to that budget. Shop early so you can avoid impulse buying. Consider making some gifts, or replace some with cards. In the economic climate of this year, we may all learn that the joy is in the giving, not the object.

Avoid overindulgence in alcoholic beverages. Whether one drinks too much to celebrate, or as self-medication to control stress, the results are negative.

Remember to enjoy the holiday. Don't try to attend every party or event. Arrange your time to include friends, family, and yourself. And, don't forget time for rest, sleep, exercise, and proper meals - the ingredients for recovery from stress.

The Christmas season is a wonderful and joyous time of year. If you are aware of the stress that accompanies it, you can ensure your enjoyment of it.

For more information about holiday stress, phone the Timber Hills Mental Health Center at 728-3174. Afterhours and on weekends phone 1-286-9209 for emergency telephone counseling services.

By VoTech

Employer Of Week Named

The Vocational Business Education Department at the Prentiss County Vocational School this week spotlights Mrs. Nell Crawford and the Crawford Insurance Agency and their student employee, Angelia Rice from Booneville High School and a part of Booneville and Prentiss County's Cooperative Vocational Office Training

Program. Mrs. Nell Robinson Crawford is the owner of Crawford Insurance Service. She graduated from Jumbertown High School and attended Northeast Mississippi Junior College. Mrs. Crawford was with the Consumer Credit Bureau in Memphis before entering the insurance business in 1968. While in Memphis, she

was active in the Insurance Women of Memphis and the Credit Women International Organizations.

She is married to Leslie L. Crawford, and they have one son, Robyn. They attend the Jumbertown Methodist Church, where Mrs. Crawford is active in the UMW, and also in the B and PW Club.

Angie is the daughter of Mr. and Mrs. Jimmy Rice, a senior at Booneville High School, and a second year vocational student. She has been active in FHA, member of Jumbertown Baptist Mission, Girl Scouts (treasurer), and is a member of the Prentiss County FBLA Chapter. Her ambition is to be a secretary.



Mrs. Crawford And Angelia Rice

DEAR SANTA ..

WHATEVER YOU'RE STUFFING STOCKINGS WITH THIS YEAR, YOU CAN FIND MORE OF AT HILL'S AND YOU CAN ENJOY FRIENDLY SERVICE.

- ✓ Electric Razors
- ✓ Gift Sets
- ✓ Lighters
- ✓ Billfolds
- ✓ Cameras
- ✓ After Shave Lotion



HILL'S
DISCOUNT DRUGS

605-B EAST CHURCH ST.

728-8167

CB Club News

By LADY BLUE SURF

Dec. 12 will be remembered for a long time by all those who attended our Christmas supper and dance.

Timber Hill's Mental Health Center youth and faculty and families were honored guests, as were Mr. and Mrs. Red Raspberry of Tupelo, Mr. and Mrs. Jimmy Pharr of Marietta, and Mr. and Mrs. Travis McCharen of Booneville.

The Eye Doctor, Mississippi Shorty, Ole Blue, Lady Skunk, Dozer Boy and Lady Termite stepped mightily to the music of Gene Gann and The Country Sounds, featuring Charles Collins on the piano.

It's good to know that our young folk are our entertainers of tomorrow. Little Blue Jay and Telephone Kid accompanied Bicycle Boy, who sang "Elvira."

Lame Duck and Lady Q

both had to make trips back to the doctor in Big M this week. Buffalo is having back problems. Round Lady, Telephone Girl and Little Blue Wave are sick also.

Little Wrecker got pinned under a car and had to be off from work for a few days. We hope everyone will soon be well again.

Happy birthday to Little White Girl and to Lady Walking Cane on the 15th. We hope each of you have a nice day and enjoy many

more.

Twitty Bird, you should have had that camera handy so you could have captured Blue Surf's face on paper. Lady Red Ryder had the misfortune to fall at the skating rink Monday night and break her wrist. We hope it heals well and will not be too painful.

Until next week, stay well, be happy, and remember why we are celebrating Christmas. Attend the church of your choice.

SANTA'S LAST CALL FOR GIFTS

SPENCER SURPLUS

UPTOWN BOONEVILLE, MS. - 728-8724

- Oriental Vases - 40% OFF REG. PRICE From \$9⁰⁰ to \$15⁰⁰
- Large Rubik's Cubes - \$1⁷⁵ ● Flannel Shirts - \$4⁵⁰
- Whoopie Horns - Play 64 Tunes \$29⁹⁵
- Electronic Games \$9⁵⁰
- Square Marble Top Fern Stand \$17⁹⁵
- Octagon Marble Top Fern Stand \$19⁹⁵
- 4-Piece Wicker Baskets - \$3⁹⁵ ● Wash Stands - \$25⁰⁰
- Chanel No. 5 \$3⁹⁵
- Brass & Marble Top Tables \$14⁵⁰
- Brass 5-Pc. Fire Tool Sets \$62⁵⁰
- Diamond Earrings or Necklaces \$4⁹⁵
- 3-Lb. Sledge Hammer - \$2⁵⁰
- Drill Press - 5-Speed, 1/2-Horse \$124⁹⁵
- 25-Pc. 1/2" Drive 6-Pt. Sockets \$12⁵⁰
- 17-Pc. 1/4" Drive Sockets... \$2⁹⁵ ● All Pictures 1/2-Price
- 21-Pc. Socket Sets..... \$4²⁵
- Wood Splitting Malls \$6⁵⁰
- 21-Pc. 3/4" Drive Sockets \$49⁵⁰
- 9-Pc. Add-On 3/4" Drive Sockets \$34⁵⁰
- 1/2-Horse Bench Grinders \$30⁰⁰
- Tailgate Guards \$7⁹⁵
- 5" Vice \$23⁷⁵
- 7-Pc. Wood Handle Screwdrivers. \$2⁵⁰

"WE APPRECIATE YOUR BUSINESS"

GOOD YEAR

GREAT TIRE VALUES
START RIGHT HERE!

Shop And Compare! Our Low Prices Are Your Very Best Buy.

OUR MOST POPULAR
BLACKWALL Power Streak -

Bias Ply Polyester

\$31⁹⁵

A78-13 Blackwall, plus \$1.50 FET and old tire.

Blackwall Size	LOW EVERYDAY PRICE	FET and old tire
B78-13	\$34.95	\$1.61
E78-14	\$40.70	\$1.75
G78-14	\$44.20	\$2.28
6.00-15	\$41.30	\$1.69
G78-15	\$45.55	\$2.36
H78-15	\$47.65	\$2.57

LOW PRICED WHITEWALL
Power Streak - Won't Flatspot, Ever

\$33⁸⁰

A78-13 Whitewall, plus \$1.50 FET and old tire.

Whitewall Size	LOW EVERYDAY PRICE	FET and old tire
B78-13	\$38.75	\$1.61
E78-14	\$42.75	\$1.75
G78-14	\$46.40	\$2.28
F78-15	\$46.40	\$2.20
G78-15	\$47.65	\$2.36
H78-15	\$50.05	\$2.57

FREE WESTERN VEST

with purchase of 4 Wrangler Radial Tires for Light Trucks & RV's



The suede-like finish is buckskin tan, and the vest has a full shepherd lining with trim on both pockets. The decorative patch is dark brown, with matching stitching. Yours free with purchase of four Wrangler Radials. Or, buy two Wrangler Radials and pay just \$10.95. Stop at any participating Goodyear Store or dealer for details.

OFFER ENDS DECEMBER 31st.

ALL SEASON STEEL RADIALS

Tiempo Radial - Double Steel Belts

\$46⁸⁰

P155/80R12 Blackwall, plus \$1.40 FET and old tire.

Whitewall Size	LOW EVERYDAY PRICE	FET and old tire
P155/80R13	\$54.20	\$1.51
P165/75R13	\$59.75	\$1.61
P185/80R13	\$66.55	\$1.95
P185/75R14	\$71.15	\$2.06
P195/75R14	\$76.65	\$2.23

Other Sizes Also Low Prices.

STEEL RADIALS FOR IMPORTS
ALL SEASON TREAD

Arriva Radial Blackwalls

\$46²⁵

P155/80R12 Blackwall, plus \$1.40 FET and old tire.

Blackwall Size	LOW EVERYDAY PRICE	FET and old tire
P155/80R13	\$49.60	\$1.51
P165/80R13	\$53.00	\$1.69
P165/80R14	\$53.00	\$1.76
P185/80R14	\$60.85	\$2.03
P185/80R15	\$64.10	\$1.82
P185/70R13	\$65.20	\$1.47
P185/70R13	\$69.75	\$2.03

CUSTOM POLYSTEEL RADIAL
WHITEWALLS

\$56⁷⁰

BR78-13 or P185/80R13 Whitewall, depending on availability, plus \$1.89 or \$1.91 FET and old tire.

Whitewall Size	LOW EVERYDAY PRICE	FET and old tire
P195/75R14	\$70.85	\$2.26
P205/75R15	\$74.15	\$2.37
P215/75R15	\$79.60	\$2.64
P225/75R15	\$85.05	\$2.85

PROLONG TIRE LIFE, BOOST MPG

Front-End Alignment



• Inspect all four tires
• Correct air pressure
• Set front wheel camber, caster and toe to proper alignment
• Inspect suspension and steering systems • U.S. cars and imports with adjustable suspensions includes front-wheel drive, Chevettes, trucks, and cars requiring MacPherson Strut correction extra.

\$19

Parts and additional services extra if needed

MAINTAIN STOPPING DISTANCE

Brake Service

Your Choice

\$88

Additional parts and services extra if needed

2-WHEEL FRONT DISC: install new front brake pads and grease seals • Resurface front rotors • Repack front wheel bearings • Inspect calipers and hydraulic system • Add fluid & road test car (Does not include rear wheels)

OR

4-WHEEL DRUM: Install new brake lining, all 4 wheels • New front grease seals • Resurface drums • Repack front wheel bearings • Inspect hydraulic system • Add fluid & road test car • Most U.S. cars some imports

Just Say "Charge It!"

Goodyear Revolving Charge Account
Use any of these other ways to buy: MasterCard • Visa • American Express Card • Card Blanche • Drivers Club • Cash

STORE HOURS:
MONDAY-FRIDAY 7:30 A.M.-6:00 P.M.
SATURDAY-7:30 A.M.-5:00 P.M.

THERMAN SAYLORS
MANAGER

HIGHWAY 45 NORTH
BOONEVILLE, MISS.
PHONE 728-6276

GOOD YEAR



PRACTICE TEACHERS -- These three ladies have returned to their home elementary school to practice teach prior to graduating from Blue Mountain College in December. Betty Jane Young (left) and Monti Sue Wells Patten both graduated from Jumpertown High School in 1979 and have finished college in only 2½ years. Kathy Eaton Lee (right) graduated from Jumpertown in 1970 and graduated from college in 3 years. Miss Young is practice teaching with Mrs. Miae Dean Lambert in the third grade; Mrs. Lee is teaching with Mrs. Sherry Palmer in the fourth grade; and Mrs. Patten is teaching with Mrs. Marie Rhodes in the fifth grade.

Altitude News

By BLINDA DUNAWAY
Correspondent

Members of Carter's Chapel Church of Christ met at the community center Friday night for a holiday celebration. After everyone enjoyed a bountiful meal, the young people presented a program of verse, song and story. Then, much to the delight of everyone, Santa made a surprise visit to help in passing out gifts. Everyone had a very enjoyable evening.

Mrs. Myrtie Cole had her children and their spouses together in her home for a Christmas celebration Saturday night. Present were Mr. and Mrs. Ted Burns, Mr. and Mrs. Leroy Foster, Mr. and Mrs. Coolidge Young and Mr. and Mrs. Lee Cole.

Mary Moreland was a welcomed visitor at Carter's Chapel for the morning services.

LeeAnn Hodges spent Sunday afternoon with Jennifer and Brock Dunaway.

The young people of Carter's Chapel met in the home of Mr. and Mrs. Mike Dunaway Thursday night. We enjoyed rehearsing for the Christmas program and then had refreshments. The group included Melissa Newcomb, Mary Hollaway, Denise Horn, Neil King, Martha and Jamie Hutchens, Leeann Hodges, Jimmy and Lisa Young, Jeff and Jared Penna, Jennifer and Brock Dunaway and Pat, Stephen and Bryan Burns.

Mrs. Bernice Chase spent Saturday with her daughter, Mrs. Barbara Johnson, and family.

Wishes for a happy birthday go out to those who will be celebrating within the next few days. These include Jimmie Carpenter on the 18th, Lena Thompson, Paul Carpenter and Shirley Moreland on the 20th, Reba Ivey on the 21st, Brock

Dunaway and Tamara McKinney on the 22nd, and Janice Holder and Jonathan McKinney on the 23rd. I'm sending this birthday wish your way. Have a wonderful time on your special day.

Wishes for a very happy wedding anniversary go out to Mr. and Mrs. Bobby Newcomb on Dec. 22.

At the time of this writing, on Monday, Bobby Newcomb's father, Walter Newcomb, is in the hospital. The doctors are not expecting him to be with his family for much longer. Our thoughts and prayers are with the Newcombs during this time.

Apple Dumplings
1½ cups sugar
1½ cups water
¼ t. cinnamon and nutmeg
8 drop red food coloring
3 T. butter
2 cups sifted flour
2 teaspoons baking powder
1 teaspoon salt
two-thirds cup shortening
6 medium, whole apples, pared and cored.

For syrup, mix first five ingredients; bring to boil. Remove from heat and add butter. Sift together dry ingredients; cut in shortening. Add milk and stir until moistened.

On lightly floured surface, roll to 18x12 inch rectangle. Cut in six 6-inch squares. Place apple on each. Sprinkle generously with cinnamon and nutmeg; dot with butter. Moisten edges of pastry.

Bring corners together and pinch edges together, wrapping apple. Place one inch apart in ungreased 11x7x1½ inch baking pan. Pour syrup over apples. Sprinkle with sugar. Bake at 375 degrees for 35 minutes or until apples are tender. Serve warm with cream.

Irish Potato Candy
1 sm. potato
1½ boxes powdered sugar
1 sm. jar peanut butter
Boil potato until soft; peel and mash. Add sugar until

stiff enough to roll flat. Spread surface with peanut butter. Roll; chill and slice.

Oak Ridge News

By BERYL COATS
Correspondent

The weather is so cold, but there's plenty of sunshine. If we could get some snow, we would have a "Winter Wonderland."

The sick reported last night, Dec. 9, were Mrs. Gladys Kennedy, Joan English's baby, a Pannell child, and Mrs. Jannae Owens, and a relative of Mike Wilson. Also, the children of George and Senita Coats are having allergic problems.

We rejoice that Mrs. Mickey Scott is attending services regularly.

A visitor here Sunday, Dec. 6, was Lois Ann Collins who lives near Lake Piomingo. Other visitors were Mrs. Becky Johnson and children, Chris, Brad and Rebecca Ann, from Zion's Rest.

Sincere sympathy is extended to Mrs. Katherine Koon whose mother, Mrs. Frances Hughes, died last Sunday night. Her funeral was conducted on Tuesday, Dec. 8, at McMillan's Funeral Home.

Also, sympathy goes to Doug Miller and family in the loss of his mother.

During the short gospel meeting here Dec. 6-8 Bro. Murphy, his wife and Mr.

and Mrs. Calvin Barber enjoyed meals in the homes of the Myron Coats', Mrs. Delma Frame, and Mrs. Gay Weeks.

News came that Aunt Myrtie Harris is in a serious condition. Let's all be praying for her and others who are sick; and for those who are sorrowing.

Here's a poem sent to me by Mrs. June Coats:

I Remember
I remember --- I remember

Back when I was very small
Spending Christmas Day at Grandma's -
What a pleasure to recall.

I can almost see the lighted tree,
The presents wrapped and tied

And the stockings Grandma made for us
With goodies tucked inside.

I can feel the warm affection still
The family all would share,

I can smell the rich aromas, too
That sweetly filled the air.

I remember Christmas dinner
Nothing tasted quite as good

As those fruit cakes, pies and cookies
Made as only Grandma

could.
What a feeling of contentment

To think back on Christmas then
And to live those hours of happiness once again.

For "Grandma's house" is my house now
My children all are grown

And their families come at Christmas
Making memories of their own

Now I share with them the joys I knew
Each long-ago December

And I know that, just as I

have
They'll remember -- they'll remember.

Author Unknown
Best wishes to these birthday people: Fay Mann, Dec. 7; Edith Coats, Dec. 15; Mrs. L.C. Wright, Dec. 25; Mrs. Belvie McRae, Dec. 22; Aunt 'Bama Henry, Dec. 26; and Cathy Polk, Dec. 29.

Congratulations to Dayton and Cleo Ward who will be spending their fifty-second Christmas together this year. They were married on Christmas day, 1929.

Prospect News

By MRS. DUDLEY LINDSEY
Correspondent

Bro. Frank's message here Sunday was enjoyed by all present.

Mr. and Mrs. Roy Treece of Corinth visited with relatives here Sunday.

Mrs. Larry Powell visited her grandmother, Mrs. Massingill, at the Tupelo hospital Saturday.

H.T. Wilson and Mr. and Mrs. Joe Stone visited with Mr. and Mrs. Roy Treece at Corinth Friday evening.

Mrs. Syble Smith spent the weekend at Tupelo with Mr.

and Mrs. Mike Burlison. Penny Lindsey spent the weekend with friends and relatives at Altitude.

Randy Hare and Bobbie Stevens of Altitude were Saturday evening guests of Mr. and Mrs. Joe Stone.

Mike Smith spent the weekend with relatives at Marietta.

Mr. and Mrs. J.L. Hall and baby were Wednesday evening guests of A.C. Yarber.

Mrs. R.L. Roberts and Lisa of Booneville were Sunday visitors of J.C. Wilson and Mrs. Delma Lesley.

THE PEOPLES BANK WILL CLOSE AT 1:00 P.M. ON CHRISTMAS EVE

SOMEONE WILL BE HERE TO VERIFY CHECKS.

CALL 728-9411

SANTA WILL BE WAITING FOR YOU FRIDAY AFTERNOON

DECEMBER 18- 2:00 P.M.-5:00 P.M. DURING OUR OPEN HOUSE!

REFRESHMENTS WILL BE SERVED. COME AND BRING THE FAMILY!!!

The Peoples Bank & Trust Company

MAIN OFFICE DOWNTOWN BOONEVILLE, MISS.

INSIGHT INTO EYESIGHT

from the office of:
JOHN R. WHITE, O. D.

USING ANOTHER'S GLASSES

People who use glasses for reading can borrow someone else's reading glasses with no harmful effects to the eyes. But the "borrowed" glasses will not work as well. And if they're worn for a long period of time they might cause headaches.

Everyone's vision problems are different. Your degree of near-sightedness or far-sightedness or other vision problem will very seldom be exactly the same as someone else's. That's why glasses have to be prescribed for your eyes to give them the exact correction needed.

When you have an eye examination the doctor determines your prescription for glasses. That prescription represents an exact measurement of your vision problems. The lenses will be ground in a specific way according to the needs of your eyes. And that means both eyes because no two eyes are exactly the same.

In a pinch a pair of borrowed glasses may help. But only glasses prescribed for YOUR specific needs will give you maximum visual efficiency.

For answers to your specific questions regarding vision, Dr. White invites you to call his Booneville office

728-3446

State Farm's Individual Retirement Annuity

It can help you set a portion of your income aside now for future enjoyment free from current income tax.

Manfred Saylors
305 WEST COLLEGE ST.
BOONEVILLE, MISS.
PHONE 728-8595
Like a good neighbor, State Farm is there.

State Farm Life Insurance Company
Home Office: Bloomington, Illinois

THOUGHT FOR THE WEEK

Keep Christ In Christmas

By John Wilson

As we near the Christmas season once again, let us remember what Christmas is all about. It is the birthday of Jesus Christ and should be remembered as such. To many, Christmas is a time to eat, drink and be merry. To others a time to make as much noise as possible with fireworks or any other way they can make a loud noise. For many this is the only time of year they can be with their loved ones and how many families regret that Christmas time has come because of the drinking and carrying on that some members do. Many people, each year, are killed at Christmas time because of drunk driving and reckless driving. It's a wonderful thing for families to spend Christmas together, but not if it's going to cause heartaches and pain for years to come. I can think of nothing that God would be more pleased with than a family gathered around the Christmas dinner table giving Him thanks for the gift He gave to man almost two thousand years ago; the gift of His Son Jesus.

As we think about giving, do we do it as God gave His Son, because He loved us? I'm afraid too many times we give hoping to receive as much or more in return. How many times have we heard someone say, "I'm not going to give to him or her anything this year because they

never give me anything. "This is not the spirit in which God would have us remember the birth of His Son. Many people spend much more than they can afford for Christmas presents just to impress someone. Our gifts should be given to those we love just because we do love them and we can show our love for our heavenly Father by showing our love for our fellowman.

Many, today, leave Christ completely out of Christmas. I can think of nothing more repulsive, to a Christian, than a sign in a store or shop that says "Merry Xmas." I do not think we should buy from these places at all if they leave Christ out of Christmas. Let's keep Christ in Christmas this year.

Christmas Day would be a wonderful day for Jesus to come back for His children. If He should come what would He find you doing? Would He find you in church thanking God for His blessings or would you be found in some tavern? Maybe He would find you gathered around the dinner table enjoying the fellowship of family and friends or would He find you indulging in the things of the world. I believe we should be closer to God at this time of year than any other. I'm going to keep Christ in my Christmas. How about you?

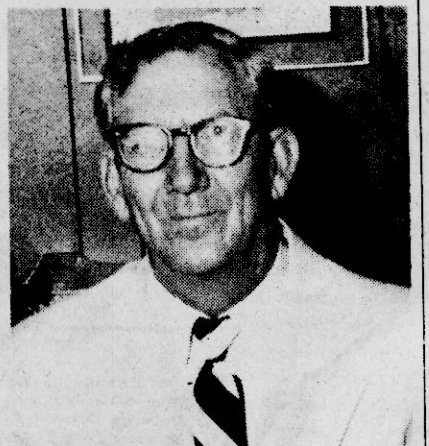

John Wilson, Pastor
Old Friendship
Baptist Church
Hwy. 4,
East Of New Site

This page is possible through the request and cooperation of interested ministers in our area. It is brought to you through the support of the businesses listed below.

Banner-Independent DEDICATED TO THE PEOPLE & PROGRESS OF PRENTISS COUNTY	Farm Bureau Insurance LIFE-AUTO-FIRE	Mechanical & Electrical Supply, Inc.	New Orleans Famous Fried Chicken JIMMY AND ANN FISHER
Booneville Banking Association THE PEOPLES BANK & TRUST CO. BANK OF MISSISSIPPI	Gerald Hodges Printing "SERVING YOU IS A PRIVILEGE WE APPRECIATE" 728-6476	Booneville Tile Co. 728-6627	S&J Ready-Mix, Inc. 728-4431
Coca-Cola-Corinth COKE ADDS LIFE TO EVERY THING NICE	Gold Bond Exterminators JIMMY MURPHY, MANAGER	Prentiss Manufacturing	Philip Graham DOCTOR OF OPTOMETRY
Tigrett Drug Center, Inc. "PRESCRIPTION SPECIALISTS"	McMillan Funeral Home 83 YEARS OF SERVICE	Salts Funeral Home SERVING YOU BECAUSE WE CARE	Schweiger Furniture Co. FASHIONS IN FURNITURE
		Sonic Drive-In JIMMY AND ANN FISHER	

Baptist

BOONEVILLE FIRST FREE WILL BAPTIST CHURCH
202 N. Lake St., Luther Gibson, Pastor
SUNDAY-Sunday School 10:00 a.m., Morning Worship 11:00 a.m., Evening Worship 6:00 p.m. WEDNESDAY-Church Training and Bible Study 7:00 p.m.

CALVARY BAPTIST
Corner Main and Broad St., R.J. Bostick, Pastor
SUNDAY-Sunday School 9:45 a.m., Morning Worship 11:00 a.m., Training House 5:00 p.m., Evening Worship 6:00 p.m., WEDNESDAY-Bible Study 7:00 p.m.

CASEY CREEK BAPTIST CHURCH
Off Hwy. 364-Harvey Reeves, Pastor
SUNDAY-Sunday School 10:00 a.m., Morning Worship 11:00 a.m., Evening Worship 6:00 p.m.

CANDLEERS CHAPEL BAPTIST CHURCH
Pastor F.A. Collins
SUNDAY-Sunday School 10:00 a.m., Training 5:30 p.m., Preaching 6:00 p.m.

CRESTWOOD BAPTIST
Hwy. 4 East, Jerry Mitchell, Pastor
SUNDAY-Sunday School 9:30 a.m., Worship 10:30 a.m., Training Union 5:30 p.m., Worship 6:30 p.m.

EAST BOONEVILLE BAPTIST CHURCH
East Church St., Wayne Foropoulos, Pastor
SUNDAY-Sunday School 9:45 a.m., Worship Hour 11:00 a.m., Church Training 5:00 p.m., Worship 6:00 p.m., WEDNESDAY-Worship 7:00 p.m.

EAST PRENTISS BAPTIST CHURCH
Booneville, Kenneth Bishop, Pastor
SUNDAY-Sunday School 10:00, Worship Service 11:00 a.m., Training Union 6:00 p.m., Worship Service 7:00 p.m., WEDNESDAY-Bible Study 7:00 p.m.

INDEPENDENT FAITH BAPTIST MISSION
Hwy. 30 E. Booneville, Bill Johnson, Pastor
SUNDAY-Sunday School 10:00 a.m., Morning Worship 11:00 a.m., Evening Service 6:00 p.m., WEDNESDAY-Evening Service 7:00 p.m.

FIRST BAPTIST CHURCH
401 West Church St., Tom F. Rayburn, Pastor
SUNDAY-Sunday School (Broadcast WBIF) 9:45 a.m., Morning Worship 11:00 a.m., Church Training 5:00 p.m., Evening Worship 6:00 p.m., WEDNESDAY-Prayer Meeting 6:00 p.m.

FORKED OAK BAPTIST CHURCH
Route 6, Horace McCombs, Pastor
SUNDAY-Sunday School 10:00 a.m., Worship 11:00 a.m., Training Union 6:00 p.m., Preaching 6:30 p.m., WEDNESDAY-Prayer Service 7:00 p.m.

GASTON BAPTIST CHURCH
Gaston-Carlisle Road, Milton Koon, Pastor
SUNDAY-Sunday School 9:30 a.m., Worship 10:30 a.m., Church Training 6:00 p.m., Worship Service 6:45 p.m., WEDNESDAY-Prayer Meeting 7:00 p.m.

GRACE INDEPENDENT BAPTIST
Frankstown, Jan Milton, Pastor
SUNDAY-Sunday School 10:00 a.m., Morning Worship 11:00 a.m., Evening Worship 7:00 p.m., WEDNESDAY-Prayer Meeting 7:00 p.m.

JONES CHAPEL FREE WILL BAPTIST
Jacinto-Altitude, Travis Smith, Pastor
SUNDAY-Sunday School 10:00 a.m., Morning Worship 11:00 a.m., Evening Worship 5:00 p.m.

LITTLE BROWN MISSIONARY BAPTIST CHURCH
Near Hobo Station, Johnny Sherrill, Pastor
SUNDAY: Sunday School: 10:00 a.m., Worship Service 11:00 a.m., Afternoon Services: 5:00 p.m., Prayer Meeting Wednesday: 7:00 p.m.

LITTLE BROWN FREE WILL BAPTIST
Route 1, New Site, Gene Gilbert, Pastor
SUNDAY-Sunday School 10:00 a.m., Morning Worship 11:00 a.m., Evening Worship 7:00 p.m., WEDNESDAY: Prayer meeting and C.T.S. 7:00 p.m.

LITTLE CREEK MISSIONARY BAPTIST
Marietta, Elbert Roy Bennett, Pastor
SUNDAY-Sunday School 10:00 a.m., Morning Worship 11:00 a.m., Training Union 5:00 p.m., Evening Worship 5:30 p.m.

MARTIN HILL FREE WILL BAPTIST CHURCH
Route 5, Hwy. 30 East, Johnny Sexton, Pastor
SUNDAY-Sunday School 10:00 a.m., Morning Worship 11:00 a.m., Evening Worship 6:00 p.m., WEDNESDAY-Church Training and Bible Study 7:00 p.m.

MT. PLEASANT MISSIONARY BAPTIST
Altitude, Bro. Jerry Hopkins, Pastor
SUNDAY-Sunday School 10:00 a.m., Morning Service 11:00 a.m., Evening Service 5:00 p.m., WEDNESDAY: Prayer meeting 6:30 p.m.

MT. PISGAH FREE WILL BAPTIST

Hollis Southerland, Pastor
SUNDAY-Sunday School 10:00 a.m., Morning Worship 11:00 a.m., Evening Worship 6:00 p.m., WEDNESDAY-C.T.S. and Bible Study 7:00 p.m.

NEW LEBANON FREE WILL BAPTIST
Highway 364, Bro. Vance Sexton, Pastor
SUNDAY-Sunday School 10:00 a.m., Morning Worship 11:00 a.m., Evening Worship 5:30 p.m., WEDNESDAY-Church Training and Bible Study 6:30 p.m.

NEW SITE BAPTIST
New Site, James Hulton Bishop, Pastor
SUNDAY-Sunday School 10:00 a.m., Morning Worship 11:00 a.m., Evening Worship 5:30 p.m., WEDNESDAY-Church Training and Bible Study 6:30 p.m.

OAK HILL BAPTIST CHURCH
Blackland Community, Brother J.C. Prather
SUNDAY-Sunday School 10:00 a.m., Morning Worship 11:00 a.m., Training Union 6:00 p.m., Evening Worship 7:00 p.m., WEDNESDAY-Prayer Meeting 7:00 p.m.

OSBORNE CREEK BAPTIST CHURCH
Tom F. Rayburn, Interim Pastor
SUNDAY-Worship Services 2nd and 4th Sunday 9:30 a.m., Sunday School every Sunday 10:30 a.m.

PINEY GROVE BAPTIST CHURCH
Route 1, Bro. Eugene Tension, Pastor
SUNDAY-Sunday School 10:00 a.m., Morning Worship 11:00 a.m., Sunday evening 6:00 p.m.

SMITH'S CHAPEL FREE WILL BAPTIST
Jacinto Road, Danny Short, Pastor
SUNDAY-Sunday School 10:00 a.m., Worship 11:00 Sunday night 6:30 p.m., WEDNESDAY: Church Training and Bible Study 7:00 p.m.

WHEELER BAPTIST CHURCH
Wheeler, Glen Brown, Pastor
SUNDAY-Bible Study 9:45 a.m., Morning Worship 10:55, Evening Worship 6:00 p.m., WEDNESDAY-Bible Study 7:00 p.m.

WHEELER PRIMITIVE BAPTIST CHURCH
North of Wheeler School, James R. White, Elder
SUNDAY-Bible Study 10:00 a.m., Preaching 11:00 a.m.

JUMPERTOWN BAPTIST MISSION
Jumpertown, Pastor, Chris Burrows
SUNDAY: Sunday School: 9:30 a.m., Morning worship, 10:30 a.m., Church Training 5:30 p.m., Evening Worship 6:15 p.m., WEDNESDAY: Midweek Prayer Meeting: 6 p.m.

Church Of Christ

BOONEVILLE CHURCH OF CHRIST
Highway 45 North, Bill Huggins Minister
SUNDAY-Sunday School 9:45 a.m., Sunday Worship 10:35 a.m., Evening Worship 6:00 p.m., WEDNESDAY-Bible Study 7:00 p.m.

CARTERS CHAPEL CHURCH OF CHRIST
Highway 364 E., Altitude Rd., G.T. Pharr, Minister
SUNDAY-Bible Study 9:30 a.m., Worship 10:00 a.m., Evening Worship 5:00 p.m., WEDNESDAY-Bible Study 7:00 p.m.

HILLS CHAPEL CHURCH OF CHRIST
4 Miles East of Booneville, Hwy. 30
Brother Charles Leonard, Minister
SUNDAY-Sunday School 9:45 a.m., Worship 10:45 a.m., Evening Worship 6:00 p.m., WEDNESDAY-Bible Study 7:00 p.m.

MARIETTA CHURCH OF CHRIST
Marietta, Richard Gooch, Minister
SUNDAY-Sunday School 9:45 a.m., Worship 10:30 a.m., Evening worship 6:00 p.m., WEDNESDAY-Bible Study 7:30 p.m.

JACINTO CHURCH OF CHRIST
Jacinto, J.T. Smith, Minister
SUNDAY-Sunday School 10:00 a.m., Worship 11:00 a.m., Evening 5:30 p.m., WEDNESDAY-Mid Week Bible Study 6:30 p.m.

JUMPERTOWN CHURCH OF CHRIST
Jumpertown
Bro. Troy McNutt, Minister, Bro. Oscar Clark, Minister
SUNDAY-Sunday School 10:00 a.m., Sunday Evening 5:30 p.m., WEDNESDAY: Bible Study 6:00 p.m.

NEW BETHEL CHURCH OF CHRIST

1 mile west of New Site on Hwy. 4,
Lee Cole, Minister
SUNDAY-Bible Study 9:30 a.m., Worship 10:30 a.m., Evening 6:00 p.m., WEDNESDAY-Bible Study 7:00 p.m.

NORTH RIENZI CHURCH OF CHRIST
Rienzi, Jerry Childs, Minister
SUNDAY-Bible Study 10:00 a.m., Worship 10:45 a.m., Sunday night 6:30 p.m., WEDNESDAY-Bible Study 7:30 p.m.

OAK RIDGE CHURCH OF CHRIST
Blackland Community, Calvin Barber, Minister
SUNDAY-Bible Class 9:30 a.m., Worship 10:30 a.m., Sunday night 5:30 p.m., WEDNESDAY-Wednesday night 6:30 p.m.

SNOWDOWN CHURCH OF CHRIST
Jim Archer, Minister
SUNDAY-Bible Classes 10:00 a.m., Worship 11:00 a.m., Evening Worship 6:00 p.m., WEDNESDAY-Mid-Week Bible Study 7:00 p.m.

ROARING HOLLOW CHURCH OF CHRIST
East of New Site
James Wroten, Minister
SUNDAY-Bible Study 9:30 a.m., Worship 10:30 a.m., Evening 5:00 p.m., WEDNESDAY: Study 6:00 p.m.

STUTTS CHAPEL CHURCH OF CHRIST
1 mile w. of Harris Skating Rink Highway 45 N.
Robert C. Tice, Sr., Minister
SUNDAY-Bible Study 10:00 a.m., Preaching 11:00 a.m.

WEST BOONEVILLE CHURCH OF CHRIST
Highway 4 West, Ward Hogland, Minister
SUNDAY-Bible Study 9:45 a.m., Worship 10:30 a.m., Evening Worship 6:00 p.m., WEDNESDAY-Bible Study 7:00 p.m.

ZION'S REST CHURCH OF CHRIST
Preacher: Grady Wigginton
Hwy. 321 Marietta Community
SUNDAY-Bible Study 9:30 a.m., Worship 10:30 a.m., Evening Worship 5:00 p.m., WEDNESDAY-Mid-week Bible Study 7:00 p.m.

Church Of God

BOONEVILLE CHURCH OF GOD
Corner S. Lake & Hatchie St., James Wells, Pastor
SUNDAY-Sunday School 10:00 a.m., Worship Service 11:00 a.m., Evening Worship 6:00 p.m., WEDNESDAY-Family Training Hour 7:00 p.m.

CANAAN ASSEMBLY OF GOD
400 Marietta Street, Jerry Ford, Pastor
SUNDAY-Sunday School 9:45 a.m., Morning Worship 11:00 a.m., Youth Service (C.A.): 6:00 p.m., Evening Worship 7:00 p.m., WEDNESDAY-Prayer Meeting 7:30 p.m.

CHURCH OF GOD
Wheeler, Allen Smith, Pastor
SUNDAY-Sunday School 10:00 a.m., Sunday Worship 11:00 a.m., Evening 6:00 p.m., WEDNESDAY-Family Training Hour 7:00 p.m.

INDEPENDENT CHURCH OF GOD
North Lake & Terry St., Austin Shook, Pastor
SUNDAY-Sunday School 10:00 a.m., Morning Worship 11:00 a.m., Evening Worship 6:45 p.m., WEDNESDAY-Prayer Meeting 7:00 p.m.

MARIETTA CHURCH OF GOD OF PROPHECY
Florence Ables, Pastor
SUNDAY-Sunday School 10:00 a.m., Morning Worship 11:00 a.m., Evening Worship 6:45 p.m., WEDNESDAY-Prayer Meeting 7:00 p.m.

MT. OLIVE CHURCH OF GOD
Route 6, Booneville, Andrew L. Marshall, Pastor
SUNDAY-Sunday School 9:45 a.m., Morning Worship 11:00 a.m., Worship Service 5:00 p.m.

Church Of God And Christ
NORTHEAST MISSISSIPPI
CHURCH OF GOD AND CHRIST
Hwy. 30 East at 344 Intersection
B.R. Nunley and Tulon L. Jackson, Ministers
ASSEMBLING: Sunday, 10:00 a.m. and 7:00 p.m., WEDNESDAY: 7:30 p.m.

Catholic
INFANT JESUS OF PRAGUE CATHOLIC
Hwy. 45, 3 mi. South of Booneville
George Pinger, S.C.J. Administrator
SATURDAY 1st and 3rd and 5th confessions 4:30 p.m., SUNDAY Mass 9 a.m., religious instructions younger children 10 a.m., Jr. and Sr. High School WEDNESDAY: 6:30 p.m.

Bible Church

LAKEVIEW BIBLE CHURCH
Meadow Creek Road, Bobby White, Pastor
SUNDAY-Sunday School 10:00 a.m., Morning Worship 11:00 a.m., Evening Worship 5:30 p.m., WEDNESDAY-Prayer Meeting and Bible Study 7:00 p.m., SATURDAY-Young peoples service 7:00 p.m.

Holiness
Booneville Revival Center
North First Street,
Pastor, Bobby Stacy, and Lloyd Knight
SUNDAY-Sunday morning Sunday School 10:30 a.m., Evening 7:30 p.m., WEDNESDAY-Prayer Service 7:30 p.m., Saturday Service 7:30 p.m.

Mormon
THE CHURCH OF JESUS CHRIST OF LATTER DAY SAINTS
George E. Allen Road, J.C. Morris, Bishop
SUNDAY 9:00 a.m. Priesthood, Relief Society, Young Women, Primary, 10:00 a.m., Sunday School, 10:50 a.m., Sacrament Service, MONDAY-Family Home Evening, WEDNESDAY-6:00 p.m., Scouting, 6:30 p.m., Seminary, 6:30 p.m., Relief Society Home Making Meeting (first Wednesday only) 7:30 p.m., Youth Activities.

United Methodist

BLYTHES CHAPEL
Blythes Chapel Rd., Ronald Wenzel, Pastor
SUNDAY-Sunday School 10:00 a.m., Worship Service 11:00 a.m., MYF 6:00 p.m., Church Service 7:00 p.m., WEDNESDAY-Bible Study 7:30 p.m.

CAROLINA UNITED METHODIST
Route 3, James P. Perry, Pastor
SUNDAY-Sunday worship 1st Sunday 11:00 a.m., 2nd Sunday 10:00 a.m., 3rd Sunday 6:00 p.m., 4th Sunday 10:00 a.m.

CHRIST UNITED METHODIST
Route 2, Blackland, Gerald Chaffin, Pastor
SUNDAY - Morning Worship 10:00 a.m., Sunday School 11:00 a.m., UMYF 5:00 p.m., Evening Worship 1st and 3rd Sunday 6:00 p.m., WEDNESDAY - Mid-week 7:00 p.m.

CROSS ROADS UNITED METHODIST
Route 3, James P. Perry, Pastor
SUNDAY-Sunday School 10:00 a.m., 2nd Sunday 6:00 p.m., 3rd Sunday 11:00 a.m., 4th Sunday 6:00 p.m., WEDNESDAY-Prayer Meeting 5:30 p.m.

FIRST UNITED METHODIST CHURCH
Booneville, Charles L. Potts, Minister
SUNDAY-Church School 9:45 a.m., Morning Worship 11:00 a.m., UMYF 5:30 p.m., Junior Fellowship 5:00 p.m., Evening Worship 7:00 p.m., Mid-Week Prayer 6:30 p.m.

GRACE UNITED METHODIST CHURCH
East Church St., C.D. Edge, Pastor
SUNDAY-Sunday School 9:45 a.m., Morning Worship 11:00 a.m., UMYF 6:30 p.m., Evening Worship 7:00 p.m., THURSDAY-Bible Study 7:30 p.m.

JUMPERTOWN UNITED METHODIST
James P. Perry, Pastor
SUNDAY-Sunday worship 1st Sunday 7:00 p.m., 2nd Sunday 11:00 a.m., 3rd Sunday 10:00 a.m., 4th Sunday 11:00 a.m., 5th Sunday 11:00 a.m., WEDNESDAY-Prayer Meeting 6:30 p.m.

LAMBS CHAPEL INDEPENDENT METHODIST
Jumpertown, W.E. Sharp, Pastor
Gene Coltharp, Associate Pastor
SUNDAY-Sunday School 10:00 a.m., Worship 1st Sunday 11:00 a.m., Bro. Sharp; 3rd Sunday Evening 6:30 p.m., Bro. Coltharp; WEDNESDAY-Bible Study 6:30 p.m.

LIBERTY UNITED METHODIST CHURCH
Hwy. 30 East, C.D. Edge, Pastor
SUNDAY-Sunday School 9:00 a.m., Morning Worship 10:00 a.m., UMYF 6:00 p.m., THURSDAY-Bible Study 6:30 p.m.

MARIETTA UNITED METHODIST CHURCH
Jimmy M. Glover, Pastor
SUNDAY: Sunday School 10:30 a.m., Worship Services 9:30 a.m., 1st, 3rd and 4th Sundays.
MEADOW CREEK UNITED METHODIST CHURCH
Jimmy M. Glover, Pastor
SUNDAY: Worship services 9:30 a.m., 2nd Sunday, 12:30 p.m., 4th Sunday, 11:00 a.m., 5th Sunday

MT. NEBO UNITED METHODIST CHURCH

Jimmy M. Glover, Pastor
SUNDAY: Worship Services: 12:15 p.m. 1st and 3rd, 9:30 a.m. 5th Sunday
RIENZI CHARGE UNITED METHODIST
Rienzi, Ms., Larry Finger, Pastor
SUNDAY-1st Sunday Worship 11:00 a.m., 3rd Sunday worship 9:45 a.m., 4th Sunday worship 7:00 p.m.

PISGAH
SUNDAY-1st and 3rd Sunday Worship 6:00 p.m., 2nd Sunday worship 9:45 a.m., 4th Sunday worship 11:00 a.m.

THRASHER
SUNDAY-1st Sunday worship 9:45 a.m., 3rd Sunday worship 11:00 a.m., 4th Sunday worship 6:00 p.m., 5th Sunday worship 11:00 a.m.

SILOAM UNITED METHODIST CHURCH
Jimmy M. Glover, Pastor
SUNDAY: Sunday School 10:00 a.m. each Sunday, Worship Services 11:00 a.m. 1st, 2nd, 3rd and 4th Sundays.

Pentecostal

THE EAST BOONEVILLE PENTECOSTAL CHURCH
1400 East Church, Pastor, Rev. Buddy Marshall
SUNDAY: Sunday School: 10:00 a.m. Evening Worship: 6:00 p.m.

EMMANUEL UNITED PENTECOSTAL CHURCH
Hwy. 4 East E.L. Spence, Pastor
SUNDAY-Sunday morning 10:00 a.m., Morning worship 11:00 a.m., Youth Service 4:30 p.m., Evening Worship 6:00 p.m., THURSDAY-Prayer and Bible Study 7:15 p.m.

FIRST PENTECOSTAL CHURCH
204 North Lake St., Larry Hill, Pastor
SUNDAY-Sunday School 10:00 a.m., Morning Worship (Broadcast WBIF F.M.) 11:00 a.m., Youth Fellowship 5:15 p.m., Evening Worship 6:00 p.m., WEDNESDAY-Prayer and Bible Study 7:00 p.m.

Presbyterian

BOONEVILLE PRESBYTERIAN
West George E. Allen Drive, Booneville
I.K. Foster, Pastor
SUNDAY-Sunday Morning Worship 9:00 a.m., Sunday School 10:00 a.m.

THE HOUSE OF PRAYER ASSEMBLY OF CHRIST
Route 4, Booneville, Leland Owens, Pastor
SUNDAY: Worship 5 p.m.



Bring Your Family Closer Together

Legal Notice

PUBLIC NOTICE
TO THE PUBLIC AND TAX-
PAYERS OF THE CITY OF
MARIETTA, MISSISSIPPI

You are hereby notified that the personal property assessment roll of the city of Marietta, Mississippi for the year 1981 have been equalized according to law and said rolls are ready for inspection and examination and that any objections to said rolls are assessments therein contained shall be made in writing and filed with the clerk of the city of Marietta on or before 10:00 a.m. on the 18th day of Dec. 1981 at the city hall or said city, and that all assessment to which no objections are then and there made will be finally approved by the board of Mayor and Aldermen of said city, and that all assessment to which objections are made and which may be correctly and properly determined by the board will be made final by said rolls and assessments contained therein will be approved by said board, and that

(1) The Board of Mayor and Aldermen will be in session for the purpose of hearing objections to the said assessments which may be filed with the city clerk at the city hall in the city of Marietta on the 18th day of December, 1981, or at any date thereafter while the board of Mayor and Aldermen are in session considering objections filed.

(2) That the Board of Mayor and Aldermen will remain in session from day to day until all objections lawfully filed have been disposed of and all proper corrections made on said rolls.

Done by order of the Mayor and Board of Aldermen of the City of Marietta on 2nd day of September, 1981.

Eunice Sherrill
City Clerk
City of Marietta

December 3, 10, & 17, 1981
42-1TC

Legal Notice

NOTICE OF SHERIFF'S SALE
OF INTEREST IN REAL
PROPERTY
UNDER EXECUTION

WHEREAS, The Peoples Bank and Trust Company, Booneville, Mississippi, obtained a Judgment in the Circuit Court of Prentiss County, Mississippi, in Cause Number 8943 against Johnny Tittle in the sum of \$1,523.98 plus costs and interest at 8 per cent per annum from June 22, 1978, which Judgment has been enrolled in the Judgment Roll of the Circuit Clerk's Office; and

WHEREAS, the said Judgment and costs being unpaid and no payment having been made thereon, Travis Cox, Clerk of the said Court, issued an execution on said Judgment, which execution is dated November 30, 1981, and has been placed in my hands for services.

NOW, THEREFORE, BY VIRTUE OF SAID EXECUTION to me directed by the said Clerk on the Judgment aforesaid, I will, on the 28th day of December, 1981, being the last Monday of said month, at the West door of the Prentiss County, Mississippi, Courthouse in the City of Booneville, Prentiss County, Mississippi, within legal hours of sale (between the hours of 11:00 a.m. and 4:00 p.m.) offer for sale and sell to the highest and best bidder for cash, all title, right and interest of the said Johnny Tittle in and to the real estate described as follows:

Part of the Southeast Quarter of Section 19, Township 4 South, Range 8 East, described as follows: Commencing at the Southeast corner of said Quarter and run thence West along the South line of said Quarter 900 feet, more or less, to the point of beginning. Run thence West along South line of said Quarter 161.04 feet; thence North 14 degrees 54 minutes 14 seconds East with said centerline 281.79 feet; thence South 68 degrees 57 minutes 39 seconds East 83.39 feet; thence South 00 degrees 21 minutes 36 seconds East 101.80 feet; thence South 02 degrees 41 minutes 52 seconds East 53.89 feet; thence South 04 degrees 58 minutes 48 seconds East 87.08 feet to the point of beginning. Containing 0.70 acre.

The undivided interest of the said Johnny Tittle in and to the above described real estate was levied on by me and as the property of the said Johnny Tittle and will be sold to satisfy the Judgment and costs.

The title to the undivided interest of Johnny Tittle to the above described property is believed to be good, but I will sell and convey only such title as is vested in me by these proceedings.

WITNESS MY SIGNATURE on this the 1st day of December, 1981.
JOHN McCAULEY,
SHERIFF PRENTISS COUNTY,
MISSISSIPPI

Dec. 3, 10, 17, 23, 1981
40-4TC

Legal Notice

LEGAL NOTICE
NOTICE OF PUBLICATION OF
FINAL SETTLEMENT
OF CONTRACT

Notice is hereby given that the contract between the Board of Supervisors of Prentiss County, Mississippi, on the one part, and Kimes Construction Co. on the other part, dated the 7th day of October, 1980, for the construction of State Aid Project No. SAP 59(46) being a section of the Levee Road in Prentiss County, Mississippi, has been fully and completely performed and final settlement thereunder has been made.

This notice is given under Section 31-5-7, Mississippi Code of 1972, in pursuance of the authority conferred upon me by order of the Board of Supervisors of Prentiss County, in Minute Book 54, Page 17.

Dated this 7th day of December, 1981.
Phillip Cole
Clerk of the Board of Supervisors
Prentiss County, Mississippi
Dec. 17, 1981
42-1TC

Legal Notice

NOTICE OF SALE

WHEREAS, the United States of America, acting by and through the Farmers Home Administration, United States Department of Agriculture, is the owner and holder of the following real estate deed(s) of trust, securing an indebtedness therein mentioned and covering certain real estate hereinafter described located in Prentiss County, Mississippi, said deed(s) of trust being duly recorded in the office of the Chancery Clerk in and for said County and State:

GRANTOR(S): Sheryl A. McGaha
DATE EXECUTED: March 14, 1980
TRUST DEED BOOK: 125
PAGE: 205-306
WHEREAS, default has occurred in the payment of the indebtedness secured by said deed(s) of trust and in accordance with the statutes made and provided therein, the said deed(s) of trust will be foreclosed and the property covered thereby and hereinafter described will be sold at public auction to the highest bidder for cash at the front door of the county courthouse in the town of Booneville, Mississippi, in the aforesaid County at 11:00 a.m., on the 11th day of January 1982, to satisfy the indebtedness now due under and secured by said deed(s) of trust.

The premises to be sold are described as:
Lot 28 of Golden Acres Subdivision as shown by plat of said subdivision of record in Plat Book 1, page 45, in the office of the Chancery Clerk of Prentiss County, Mississippi, being part of the Northwest Quarter of Section 2, Township 6 South, Range 4 East, and part of the Southwest Quarter of Section 35, Township 5 South, Range 6 East of Prentiss County, Mississippi.

SUBJECT TO Restrictive Covenants applicable to said subdivision filed on May 14, 1973, in Plat Book 1, page 45 in the office of the Chancery Clerk of Prentiss County, Mississippi.
SUBJECT TO a five foot (5') utility easement along the front, rear and side lot line of said lot.
SUBJECT TO a thirty foot (30') minimum building line on the front and West side of said lot.

SUBJECT TO a reservation of one-half (1/2) of all oil, gas and mineral rights by a previous owner.

MARION H. MILLS
Substitute Trustee
Duly authorized to act in the premises by instrument dated July 22, 1981, and recorded in Book 131, Page 210, of the records of the aforesaid County and State

Dec. 17, 23, & 30, 1981 - Jan. 7, 1982
42-4TC

Legal Notice

NOTICE TO CREDITORS

Number 13,197
IN RE: ESTATE OF WILLIAM
ROLAND

Letters Testamentary having been granted on the 30th day of November, 1981 by the Chancery Court of Prentiss County, Mississippi, to the undersigned upon the estate of William Roland, deceased, notice is hereby given to all persons having claims against said estate to present the same to the Clerk of the said Court for probate and registration, according to law, within ninety (90) days from this date or they will be forever barred.

This the 30th day of November, 1981.

ANNISE A. ROLAND
Gifford, Moore & Bolen
Solicitors for Executrix
Dec. 3, 10, 17, & 23, 1981
40-4TP

Legal Notice

Chancery Court Summons for
Publication
Number 13,178
The State of Mississippi

To MINNIE LEE RONE, a non-resident of the State of Mississippi and after diligent search and inquiry her address is unknown.

You are commanded to appear before the Chancery Court of the County of Prentiss, in said State, on the Second Monday of March (8th), 1982 to defend the suit in said Court of N.A. RONE VS. MINNIE LEE RONE wherein you are a Defendant.

This 1st day of December, 1981.
Phillip Cole, Clerk
By: Irma Robinson D.C.
Dec. 3, 10, 17, & 23, 1981
40-4TP

Legal Notice

NOTICE OF PUBLIC HEARING
Notice is hereby given that application has been made to the board of Aldermen of the City of Booneville, Mississippi, to change the zoning requirements of property located at 308 Chambers Drive, Booneville, Mississippi.

A public hearing will be held before said board at 7:00 p.m. on Jan. 5, 1982, at City Hall, Booneville, Mississippi, at which time and place all those wishing to be heard regarding the change in zoning should appear.

Dated this Fourth day of December, 1981.
Paul Bonds
Zoning Officer

Dec. 10, 17, 1981
41-2TC

Legal Notice

ORDER
The Board of Supervisors of Prentiss County, Mississippi, meeting in regular session on the 7th day of December, 1981, and again in recessed session on the 14th day of December, 1981, finds as follows:

WHEREAS motion was made and seconded that the Prentiss County Courthouse in Booneville be closed in observance of Christmas holidays, from noon on the 23rd of December 1981, through December 26, 1981, and further that the Courthouse be closed on January 1 and 2 of 1982 in observance of the New Year's holiday.

WHEREAS a vote was taken with all 5 Districts present and motion carried unanimously.

ORDERED on this the 14th day of December, 1981.

J.P. DAVIS - President
of the Board of
Supervisors of Prentiss
County, Mississippi

Dec. 17, 23, & 30, 1981
42-3TC

Parade

(Continued from Page 1)

presented with trophies.
Moore's Service Station's float which used the theme, "A Sesame Street Christmas," was named as the most original float.

Winner of the best theme went to Community Grocery, for "An Old

Fashioned Christmas." Both winners received ribbons.

Five honorable mentions were named. This included Sell Rite; Jumpertown Baptist Church; Crossroads Church; Jumpertown Methodist Church; and Tim Reed.

Local Escapee

(Continued from Page 1)

Murley of Baldwin.

Butler tied up the couple and later stole a shotgun and a car from them, fleeing the following day, Sartin said.

Butler remained at large until Dec. 1, 1977 when he called Sheriff Ralph Martin and turned himself in.

In July 1978, Butler made his second escape from the county jail after climbing through an air-conditioning duct in his cell that led to a

basement room with a door that unlocked from the inside.

At the time, Butler was awaiting transfer to the state penitentiary to serve a 10-year term following conviction on charges stemming from his first escape in November of 1977 while being held for the U.S. Army for being absent without leave.

Highway

(Continued from Page 1)

way 370.
U.S. 72 in Tishomingo County also takes top priority in the schedule for 1984: \$500,000 worth of right of way along 4.6 miles of the highway between Burnsville and Iuka.

In fiscal year 1985, top priority for construction on the primary highway system is given to acquiring the right of way for replacing a bridge on Highway 4 in Tippah County.

No construction projects

are listed for Prentiss County in 1983. In 1984, \$30,000 is allotted for the purchase of right of way for bridge replacement on Highway 4 in Prentiss County, and \$500,000 for the purchase of 5 miles of right of way on U.S. 45 in Prentiss County. These two projects are listed as 9th and 10th in the order of priorities for 1984.

In 1985, the purchase of \$40,000 worth of right of way for bridge replacement on state Highway 371 in Prentiss County receives second priority.

Receiving 19th and 20th priority in 1985 is \$300,000 for the replacement of a bridge on Highway 4 and \$300,000 for the replacement of a bridge on Highway 371 both in Prentiss County.

This schedule of priorities for highway construction in 1983-85 will be submitted to the state legislature during 1982 for approval or disapproval.



JONATHON HEAVENER

Jonathon Allen Heavener, son of Schanna Heavener of Booneville, celebrated his first birthday Dec. 16.

Grandparents are Mr. and Mrs. Brooksey Heavener of Booneville. Great-grandparents are Mrs. Lucy Wheeler and the late T.P. Wheeler of Booneville and Mr. and Mrs. Claude Heavener of Booneville.

LOST
LARGE GRAY
PERSIAN CAT.
VICINITY OF
ELEMENTARY SCHOOL
IN EAST BOONEVILLE.

REWARD.
CONTACT:
WILLIE WEEKS
728-7990

Corinth Location:
2040-4 Shiloh Road
Between Magic Mart
And Sunflower

Tupelo Location:
797 Glover
Next to Quality Stamp
Store

The
Wallpaper
Village
Booneville Location:
New Location
Across From Wal-Mart

Holiday Specials

Over 200 Current Line Patterns Available
Buy 2 Double Rolls Get 1 FREE

First Quality Grass Cloth \$8.95 Single Roll

Thousands Of Rolls In Stock
Buy 1 Double Roll Get 1 FREE

Register For \$500 To Be Given Away Saturday
By The Wallpaper Village And Way-Fil Jewelry

Registration Saturday

Weekend Courses To Start At NE

The Office of Admissions at Northeast Junior College has announced that it will conduct registration for weekend college courses at 8:30 a.m. Saturday, Jan. 16, in Patterson Hall. Classes will meet from 8:30 - 11:30 a.m., beginning Jan. 23.

"We have found that many people who hold full-time

jobs are interested in pursuing their educations," Eugene Doran, director of continuing education said. "With classes meeting on Saturdays, we feel that many people will wish to take advantage of these offerings."

Course listings include Elementary French II,

English Composition I, Professional Writing, Intermediate Typewriting, Office Appliances, Business Law, Western Civilization I, Elementary Clothing, Child Psychology, Music Appreciation, Botany I, Microbiology, Anatomy and Physiology I, Physical

Science Survey I, and General Physics I-A.

Tuition is \$25 per semester hour plus a \$10 registration fee.

For additional information, contact Doran on the Northeast campus at 728-7751, ext. 249.

NOW at PIERCE APPLIANCE

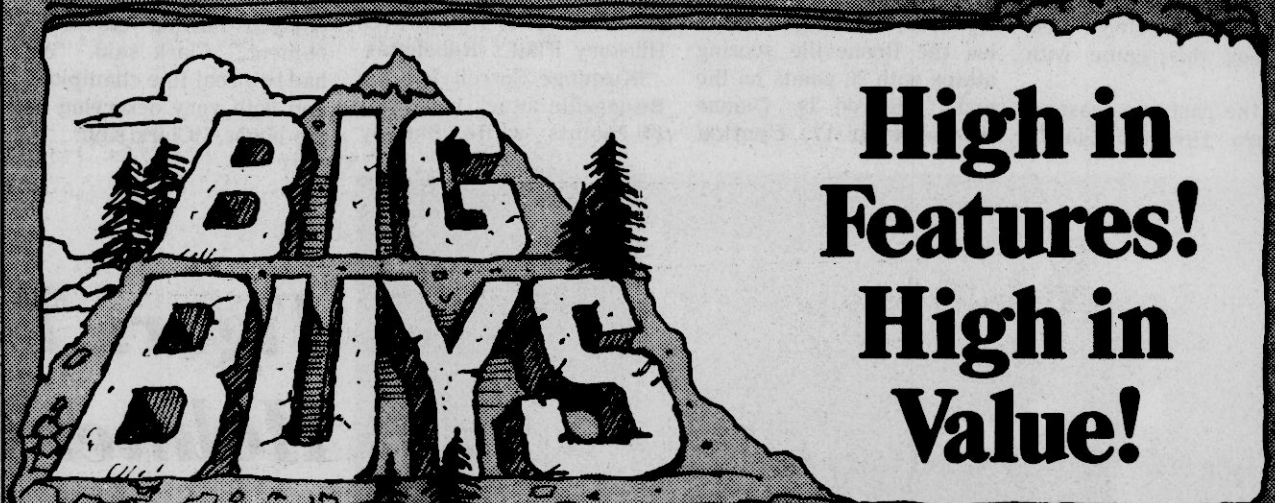

ON A
Whirlpool MICROWAVE OVEN



**REGISTER FOR
MICRO-WAVE OVEN TO
BE GIVEN AWAY DEC. 24
AT WALDEN-ROWLAND
BIG STAR .
REGISTER AT PIERCE
APPLIANCE OR
BIG STAR**

DYNAMIC COOKING FEATURES...THAT ARE SIMPLE TO USE!

INCLUDES:

- COOK POWER variable power control, lets you adjust the average cooking energy levels to the food being cooked, heated or defrosted.
- Automatic digital MEALTIMER* control, lets you program up to 60 minutes of cooking or defrosting time.
- Balanced Wave Cooking System, provides all-around cooking performance.
- 1.3 cu. ft. capacity oven, conveniently sized to handle most foods and dishes.
- Sealed-in, ceramic shelf, wipes clean with a damp cloth.

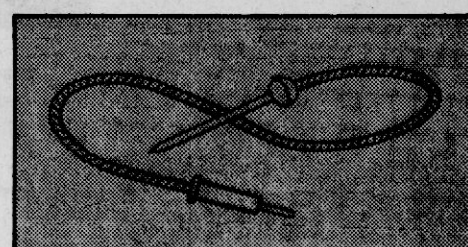

MEAL SENSOR* temperature probe, lets you cook by internal temperature instead of time.

from Whirlpool
**An Automatic Washer/Dryer Pair
That's A Big Hit On Washday!**

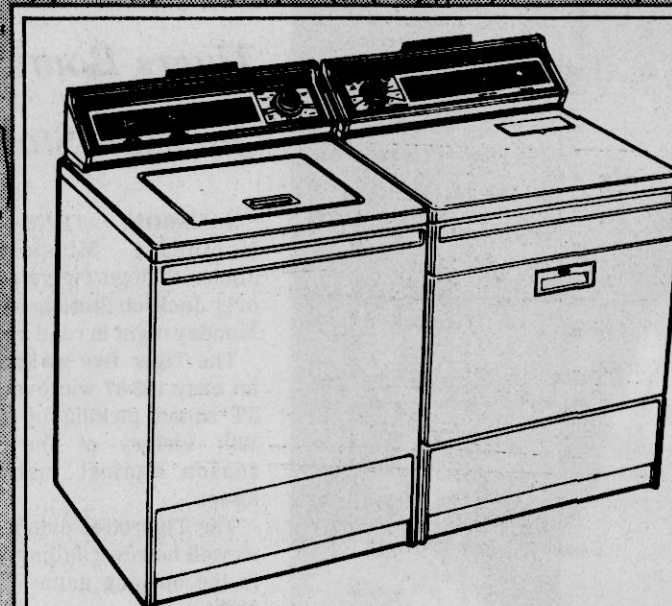

Model LHE 5800

- Custom Dry Control automatically shuts off dryer when clothes reach degree of dryness you have selected
- Special cool-down care to help prevent wrinkles in Perm. Press and Knit fabrics
- 4 drying temp settings: HIGH, MEDIUM, LOW AND AIR
- 3 drying cycles: AUTOMATIC REGULAR, AUTOMATIC PERMANENT PRESS, TIMED

**GIVE HER A WHIRLPOOL
FOR YEARS OF
SATISFACTORY SERVICE.**

**with the Exclusive
MAGIC CLEAN®
Self-Cleaning Lint Filter***

This self-cleaning filter helps prevent lint from collecting on clothes because it captures lint particles and automatically flushes them away*

*If your washer drains into a laundry tub, periodically check the drain strainer since lint accumulation could clog laundry tub drain.



PIERCE APPLIANCE & REPAIR

"SERVICE IS OUR FIRST CONSIDERATION"

107-A NORTH LAKE STREET - BOONEVILLE, MISS. - PHONE 728-7146

Devilettes Finish Strong To Win Baldwyn Tourney

BALDWYN--Booneville's hot shooting Devilettes took top honors here last Saturday night in the finals of the Baldwyn Tournament of Champions held at the Baldwyn High School Gym.

The Lady Devils, who are tabbed as one of the top girls teams in this part of the state, had little trouble with their arch rivals Baldwyn's Lady Bearcats and took a commanding 70-36 win before a packed house.

By virtue of the win, the Devilettes gained revenge from an earlier defeat (their only one of the year) at the hands of the Baldwyn girls and took this game with ease.

For the past two seasons, the two Prentiss County

squads have been bitter rivals and have matched wits time and time again both at Booneville and Baldwyn.

According to early prediction charts, the Devilettes appear to be the superior team this season and are expected to field strong competition this year.

The Lady Devils jumped out to an early lead and never looked back. The Devilettes led at the half 34-19 and really put the icing on the cake in the final two frames.

(One of the top shooters in the area, Kushing Sorrell led the Booneville scoring attack with 20 points on the night followed by Dianne Harris with 17, Cynthia

Sorrell with 13 and Vanessa Groves with 10 points on the night.

In boys action in Saturday's finals, Hickory Flatt dropped Sallito's Tigers 66-44 to take the coveted Tournament of Champions Trophy.

Clyde Tables netted 33 points to pace the Hickory Flatt attack with teammate Terry Weatherall next in line with 14 points to lead the Tiger attack followed by Allen McKinney with 12.

DEVILETTES WIN FRIDAY NIGHT

Booneville's girls reached Saturday's finals with a semi-final 38-29 victory over Hickory Flatt's Rebelettes.

Kushing Sorrell led the Booneville attack here with 14 points while Shirley

Taylor and Paula Stewart netted nine each for Hickory Flatt.

Both the Devilettes, under head coach Stephen Jobe, and Hickory Flatt's Rebels are newtime champs taking over from last year's defending champions Wheeler's Eagles and Baldwyn's Lady Bearcats.

The tournament, noted as one of the top events of the area, drew a hug following from the record field of 18 teams that participated.

Baldwyn school superintendent Steve Clark said the tournament was very successful. "We really enjoyed hosting the tournament," Clark said. "We had two real fine champions and both very deserving of the honor," Clark said.



TOURNAMENT OF CHAMPIONS WINNERS-- Booneville's Devilettes took first place honors Saturday night at the Tournament of Champions held at Baldwyn. Shown front row from left are, Michelle Young, Princess Williams, Melissa Jobe, Sophie Anderson,

Tori Smith, and Priscilla Channel. Back row left to right, Laharear Harris, Diedra Calamese, Kunshinge Sorrell, Vanessa Groves, Sovenia Harris, Daphne Harvey, Melissa McKinney, Kelly Scott, Cynthia Sorrell and Dianne Harris. (Photo by Lee Gentry)

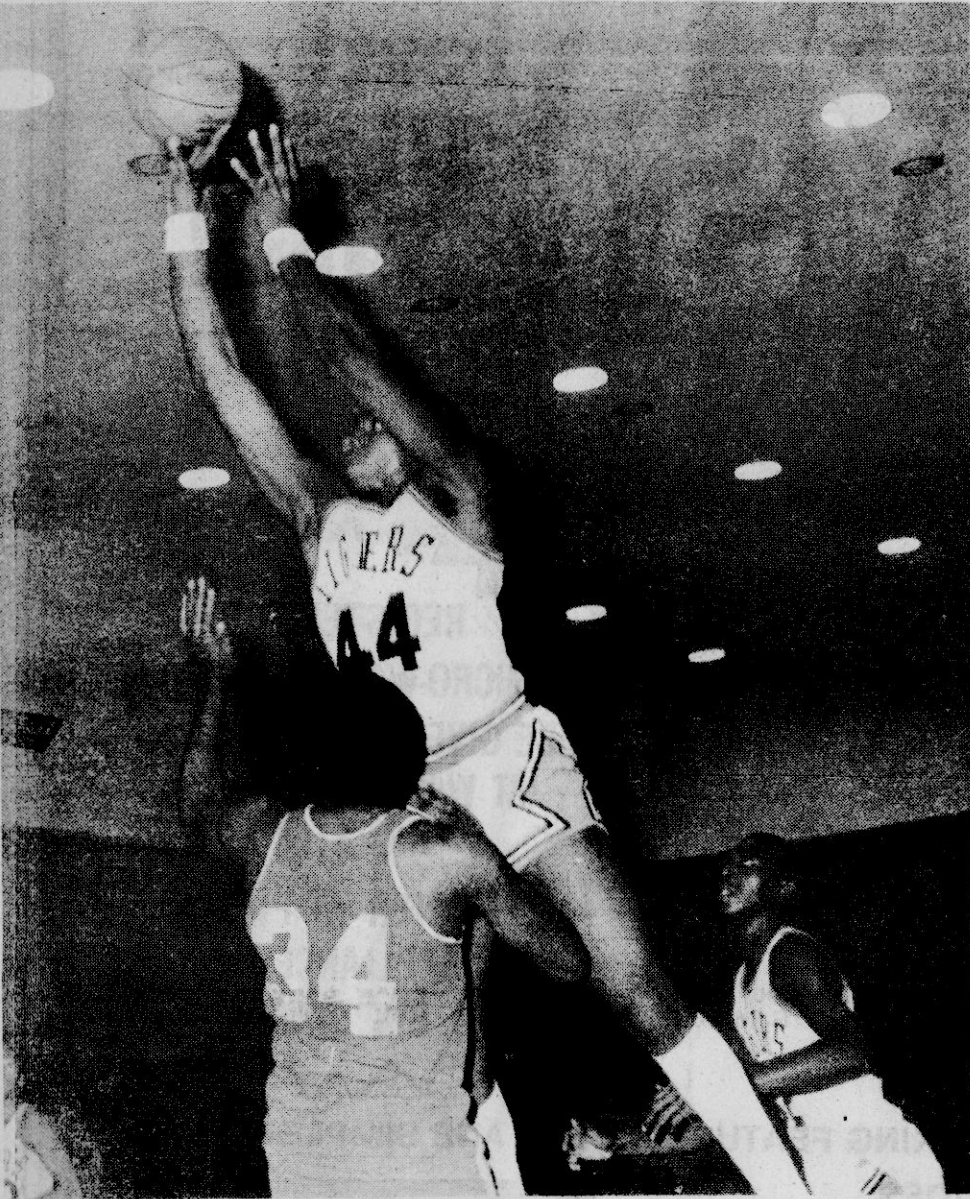

UP AND OVER--Northeast's Maurice Stafford goes over this Mary Holmes player during last Saturday's battle at the Bonner Arnold Coliseum. Stafford is the team's leading scorer. Defending on the play is Stephon Stanfield of M. Holmes. (Photo by Lee Gentry)

Tigers Trounce Mary Holmes College Sat. Night

The Northeast Mississippi Junior College Tigers continued their hot shooting ways here Saturday night with a commanding 98-83 victory over Mary Holmes College in a late minute scheduled game at the Bonner Arnold Coliseum.

The Tigers, under the direction of head mentor Richard Mathis, took command of the game early and never looked back from there.

Northeast burned the nets for a 53 percent average connecting on 39 of 73 field goals while at the line the Northeast pawmen hit on 20 of 32 attempts for a 63 percent average for the night.

Ralph Griffin led the Northeast scoring attack with 22 points on the night while pulling down 10 rebounds to lead in that department as well.

Next in line came Maurice Stafford with 19 points

followed by Rafael King with 15, Anthony Anderson with 14 and Stanley Carter with 10 points on the night.

In rebounding the Tigers grabbed 16 offensive and 28 defensive with Griffin's 10 leading the way. Stafford

had nine and Carter nabbed eight rebounds on the night.

The win here was their 11th of the year against

only two losses. The two setbacks were to Shelby State and East Mississippi.

Beginning This Week The Banner-Independent Sports Dept. Will Run All Tourney Winners From Now Throughout The Remainder Of The Season. This Will be The Winning Team Only With Their Trophy.....

Royals Win Over Smithville

New Site's Royals and Royalties shared a prep twin-bill with Smithville here last Monday night in local action. The Royals dropped the Smithville boys 50-49 while the Lady Seminoles tripped the Royalties 62-36 in the girls contest.

Jeff Martin led the New Site attack with 19 points on the night followed by Bobby Whitley with 17.

In girls action on the night, Patsy Sims led the Royalties with 10 points on the night while Stephanie Hathcock netted 24 for Smithville.

Tigers Bomb Jackson State

JACKSON, TENN.--The Northeast Mississippi Junior College Tigers rolled over Jackson State here last Monday night in road action.

The Tiger five waltzed to an easy 125-87 win over the JT squad picking up their 12th victory of the 1981 season against just two losses.

The Tigerettes didn't fare as well however falling 86-50 in the opening game of the night.

Maurice Stafford led the Tiger scoring brigade with 23 points on the night followed by Wheeler's Tim Kesler with 21, Ralph Griffin and Gary Hill with 16 each and Mike Wray with 14.

The Tigers had an easy time of it throughout the contest jumping out to a 57-36 lead at the mid-way mark.

In girls scoring, Lisa Stroupe led the Tigerette attack on the night with 16 points followed by Tina Garner with 13 and Brenda Mayes with 11 on the night.

The Tigers and Tigerettes are now on the Christmas break and will resume action following the Holidays.

Banner-Independent

Sports News

Edited By Lee Gentry

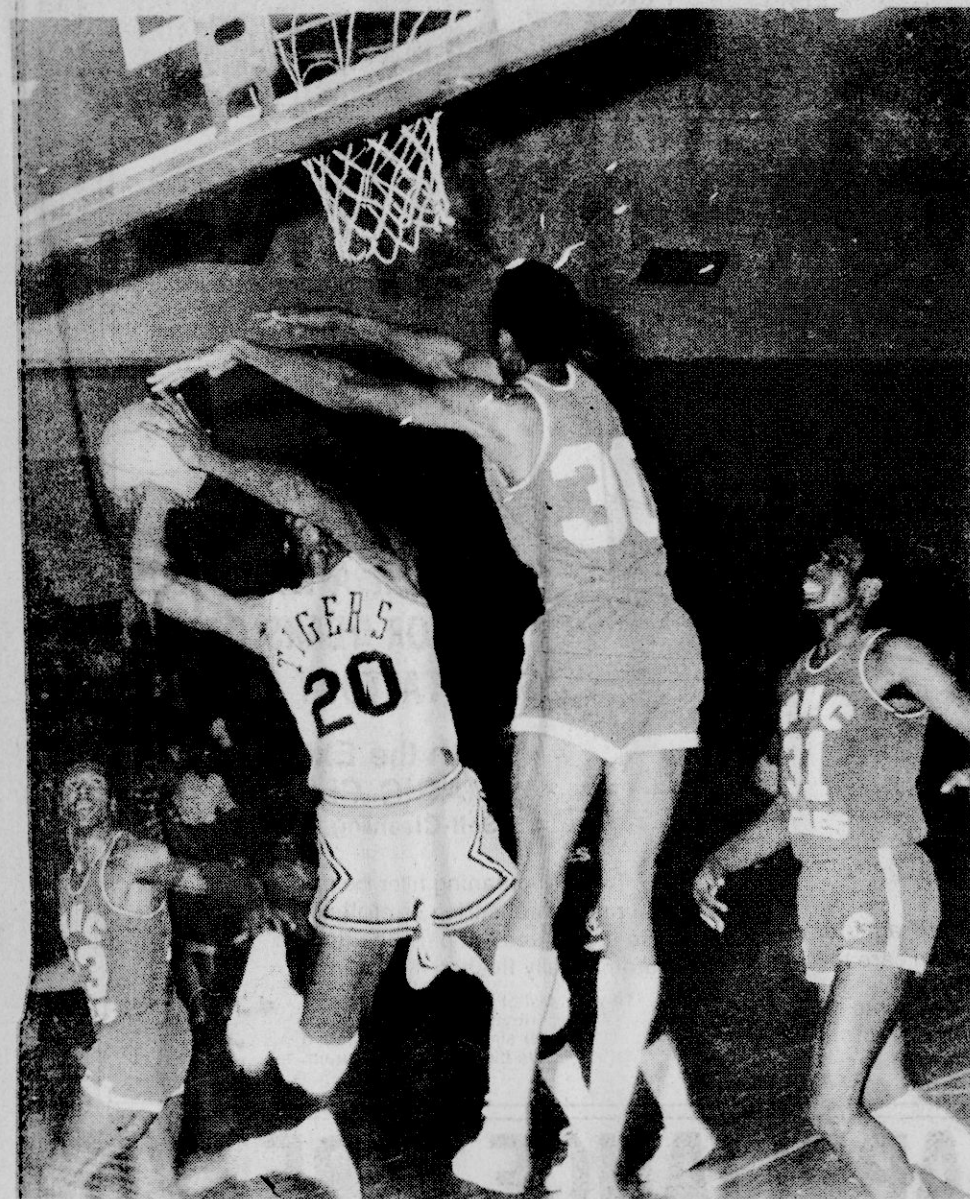

ANDERSON SHOOTS--Northeast's Anthony Anderson (20) shoots over Mary Holmes' John Hill (30) during Saturday's skirmish at Northeast's Bonner Arnold Coliseum. Anderson netted 14 points on the night.

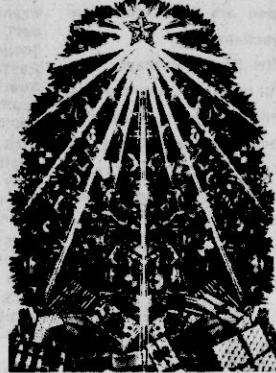
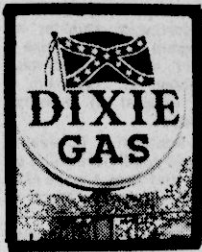

AS, CHRISTMAS IS HERE
PEOPLE COME FROM
FAR & NEAR TO
DIXIE GAS
HIGHWAY 45 NORTH
728-9010

✓ SNACKS ✓ GIFTS
✓ CIGARETTES ✓ CLOCKS
✓ COLD DRINKS ✓ FRUITS

DAN GARDNER USED CARS

HIGHWAY 45 - BOONEVILLE, MISS. - 728-3007
WE'LL BUY, SELL, OR TRADE - OPEN SIX DAYS

PICK-UP TRUCKS		
1979 CHEVY LUV	4-Wheel Drive, 4-Speed With Air.	\$5400
1978 CHEVY LUV	Long Wheel Base Automatic.	\$3100
1976 DATSUN	Long Wheel Base 4-Speed	\$2650
1978 FORD BRONCO	4-Speed, Air. One Owner.	\$5400
1979 DODGE	Short Wheel Base, 4-Wheel Drive. Automatic, Air, One Owner	\$4500
1977 CHEVY	Long Wheel Base. Silver. 4-Wheel Drive.	\$4400
1975 FORD	Long Wheel Base 4-Wheel Drive Ranger. Automatic, Air.	\$1850
1973 FORD 302	Straight Drive.	\$1300

- CARS -		
1979 CHEVY IMPALA	4-Door. Loaded.	\$3900
1978 LTD FORD	Loaded	\$2900
1976 FORD MAVERICK	6-Cylinder Automatic, Air, 4-Door.	\$1350
1977 OLDSMOBILE DELTA ROYALE	2-Door.	\$2750
1976 MERCURY CAPRI	2-Door.	\$2250
1979 GRANADA	2-Door	\$3650
1977 CHEVY IMPALA	Wagon.	\$2550
1976 CHEVY IMPALA	4-Door.	\$1900
1977 BUICK REGAL	6-Cylinder, Automatic, Air	\$2950
1979 FORD LTD	4-Door	\$3850
1977 DATSUN 810	4-Speed, Power Steering, Air.	\$3100
1968 VOLKS WAGON	Good Shape.	\$1150
1978 PONTIAC GRAND LEMANS	Wagon. 4-Door. Loaded.	\$3950
1972 PLYMOUTH SCAMP	Loaded. \$1200	1970 PLYMOUTH 2-Door \$500
1973 FORD 4-Door.	\$500	1970 BUICK 4-Door. \$500
1970 OLDS	\$500	1969 CHEVY IMPALA 4-Door \$500

Cardinals Trip Ashland: Nabs Walnut Tourney Title

WALNUT--Jumpertown's first place Cardinals took top honors here last Saturday night in the finals of the Walnut Wildcat Classic held at the Walnut High School Gym.

The Cardinals, who have started on their best season in several years, claimed top honors with a 67-65 victory over Ashland in Saturday's finals.

In girls finals action Ashland's Devilettes dropped Jumpertown's Cardinalettes 62-45 to win the girl's title. Perry Perrin led the Cardinal attack with a 16

point performance followed by Freddie Anderson with 15, Billy Prentiss with 14 and Kevin Simmons with 12 points on the night. For Ashland it was James

Holt and Jerry Thompson leading the way with 14 points each. In girl's action Lynette Miller led all scorers with 22 points to lead the Cardinalettes while Vanesta Reaves paced the Ashland attack with 27 points.



TOURNEY WINNERS--Jumpertown's Cardinals took top honors Saturday night at the Wildcat Classic held at Walnut. Members of the team are, front row left to right, Charlie Durham, Sam Barnett, Freddie Anderson, Joe Berryhill,

Julius Perrin, Merle Jumper, and Ashley Green. Back row from left, Glen Wilson, Kevin Simmons, Bently Green, Billy Wayne Prentiss, Rickey Burruss, Perry Perrin and David Burks. (Photo by Lee Gentry)

Eagles Set For Tangerine Bowl

ORLANDO, Fla.--Southern Mississippi and Missouri will have the intercollegiate football scene pretty much to themselves in the Tangerine Bowl game here Saturday night. No other games of any significance are scheduled. Set to have a 7 p.m. (CST) kickoff, the Golden Eagle-Tiger clash will be televised

10,000 followers of the Golden Eagles. Coach Bobby Collins' Eagles finished the year with a 9-1-1 record and in the year's first visit to Florida they shocked the intercollegiate scene by scalping the Florida State Seminoles 58-14. Missouri had a 7-4 finish in the regular season after jumping off to a 5-0 start. Their meeting in the Tangerine Bowl will be the first-ever for the two teams. The Eagles will again lean heavily on the talents of All-

America quarterback Reggie Collier and senior tailback Sammy Winder on offense and sophomore nose guard and the rest of the stingy Nasty Bunch on defense. USM's Pride of Mississippi Marching Band and the Dixie Darlings will perform at the classic. The football team's headquarters are at the Marriott Inn on Sand Lake Road and the band is being housed at the Holiday Inn on International Drive.

Hall Of Fame Bowl Tickets Still Available

BIRMINGHAM, Ala. -- This year's College Football Hall of Fame Bowl will be played on New Year's Eve afternoon at 1:00 CST. The Mississippi State Bulldogs, representing the Southeastern Conference, will take on the University of Kansas Jayhawks, representing the Big 8 Conference. Both teams have completed their regular seasons and have finished in third place in their respective conferences, setting the stage for an exciting show-down for this year's game. The Mississippi State Bulldogs most recent bowl appearances have been the 1980 Sun Bowl and the 1974 Sun Bowl. The Bulldogs trip to this year's College Football Hall of Fame Bowl represents a first in Bulldog history. "The first time that Mississippi State has put back-to-back bowl years together," stated Athletic Director Carl Maddox. The University of Kansas Jayhawks most recent bowl appearances have been in the 1975 Sun Bowl, the 1973 Liberty Bowl, and the 1969 Orange Bowl.

Tickets for this year's game may be purchased at the College Football Hall of Fame Bowl office at the Hyatt Birmingham Jefferson Civic Center or by mail. All mail orders must

be received no later than December 10, 1981. Tickets are \$15.00 and all seats are reserved. For further information, please contact the College Football Hall of Fame Bowl office.

**\$500 OFF
NYLON JACKETS**

**WE NOW HAVE
TRAMPOLINES
IN STOCK**
5'X10 1/2'
REG. \$279.00 NOW **\$265.00**

**CONVERSE
LEATHER HI-TOPS**
(RED & MAROON TRIM ONLY)
REG. \$49.95 NOW **\$38.95**

**CLIP COUPON
SAVE \$10.00
ON ANY BASKETBALL
BACKBOARD**
WITH THIS COUPON
OFFER EXPIRES DEC. 23rd.

SALE ENDS DECEMBER 23rd.
**THE
SPORTIN' GOODS STORE**
423 SECOND ST.-BOONEVILLE, MISS.

Decorating The Tree



Michelle Posey, left, NE Tiger cheerleader, and Abby George, right, BHS cheerleader, are decorating the tree here with unusual tree ornaments. Why basketballs..What a unique idea! Both Michelle and Abby will now break from their cheerleading duties for the holidays. (Photo by Lee Gentry)

Santa's Helpers

Used Cars

- 1976 CHEVY 1/2-TON PICK-UP**
LONG WHEEL BASE, POWER STEERING, AIR, LOCAL OWNER
- 1980 MONTE CARLO**
POWER STERRING, & BRAKES, AIR
- 1980 BUICK PARK AVENUE**
LOADED!!!! EXTRA SHARP
- 1978 BUCK PARK AVENUE**
LOADED, EXTRA CLEAN
- 1976 CHEVY BONANZA** SHORT WHEEL 1/2-TON PICK-UP BASE, 1 OWNER EXTRA CLEAN, POWER STEERING, & BRAKES, AIR
- 1979 CHEVY 1/2-TON PICK-UP** LONG WHEEL BASE, POWER STEERING & BRAKES, AIR
- 1980 DODGE D-50 SMALL TRUCK**
AUTOMATIC TRANSMISSION, 1 OWNER, CAMPER TOP AVAILABLE
- 1980 PONTIAC PHOENIX**
POWER STEERING, & BRAKES, AIR, 4-CYLINDER, EXTRA CLEAN
- 1980 IMPALA**
4-DOOR, POWER STEERING, & BRAKES, AIR, LOCAL OWNER
- 1980 OLDSMOBILE CUTLASS**
4-DOOR, SEDAN, EXTRA SHARP
- 1979 OLDSMOBILE CUTLASS**
POWER STEERING, & BRAKES, AIR, CLEAN CAR
- 1979 IMPALA**
4-DOOR, POWER STEERING, & BRAKES, AIR
- 1980 C-60 - 2-TON TRUCK**
LOCAL OWNER, LIKE NEW
- 1980 CHEVROLET 3/4-TON PICK-UP**
4-WHEEL DRIVE, LONG WHEEL BASE, 4-SPEED, POWER STEERING BRAKES, AIR, LOCAL OWNER
- 1977 OLDSMOBILE 98**
4-DOOR, LOADED WITH ALL EXTRAS, EXTRA CLEAN
- 1977 CHEVROLET PICK-UP**
V-8, AUTOMATIC TRANSMISSION, POWER STEERING & BRAKES, AIR
- 1981 CHEVROLET LUV**
4-WHEEL DRIVE, 4-SPEED, LIKE NEW

MANY OTHER OLD CARS TO CHOOSE FROM
MR. GOODWRENCH



DAVIDSON
CHEVROLET
HWY. 45 NORTH-BOONEVILLE, MS.

NEW ORLEANS

**FAMOUS
FRIED
CHICKEN**

OPEN Sun. Thru Thurs. 10:00 a.m. til 9 p.m.

OPEN Fri. & Sat. 10:00 a.m. til 11:00 p.m.

**REGISTER FOR \$100.00
TO BE GIVEN AWAY DEC. 22.**

YOU DO NOT HAVE TO BE PRESENT TO WIN.

TRY OUR NEW MENU ITEMS

- FISH & CHIPS DINNER
- NACHO CHIP & CHEESE DIP
- POTATO SALAD

SPECIAL \$8.99

- 12 PC. BOX CHICKEN
- PINT COLE SLAW
- PACKAGE OF ROLLS

CALL AHEAD 728-9901

SONIC
Happy Eating

HAMBURGERS
ONION RINGS

America's favorite drive-in

**REGISTER FOR
2 BICYCLES
1-10 SPEED
1-CHILDS
TO BE GIVEN AWAY
DECEMBER 22**

WINNERS HAVE CHOICE OF
GIRLS OR BOYS BICYCLE

REGISTER EACH TIME YOU
COME TO SONIC

**NEW ITEM - FISH & CHIPS
SPECIAL**
UNTIL CHRISTMAS

- LARGE HAMBURGER
- FRENCH FRIES
- MEDIUM DRINK

\$2.00



Christmas is Creepin' in and You're Not Quite Ready?

Read The Want Ads or Phone 728-6214



HOMES FOR SALE

FOR SALE BY OWNER: 3 bedroom brick home, 2 baths. Living room, den and kitchen with central air and heat. 2 car garage and 2 car metal shop on 3 acres. Located 6 miles E. of Booneville on hwy. 4. Phone 728-2562. 40-4tp

FOR SALE OR RENT: 2 bedroom, 1 bath brick home. Fully carpeted. Located on 5th St. Ideal suited for young or retired couple. 8 1/2 percent assumable loan. Owner will consider part of equity. Call 842-8481 38-TF

FOR SALE: 4 bedroom brick house and 55-60 acres of land. 2 ponds, garage, bean shed and barn. Located 3 miles North of Altitude on Jacinto Road. Call 728-9533. 39-4tp

HOUSE FOR SALE: (By Owner), 1004 Skyline Drive. \$35,000.00 Call 728-5030, Calvary Baptist Church; 728-6100 Lee Kendrick or 728-3336 Roy Bostick. 40-4tc

FOR SALE: 3 bedroom house, 2 baths, large den, over 2,000 sq. ft. living space. Good location, call 728-9843. 41tfn

FOR SALE: 2 1/2 year old house with 7 acres, 2,000 sq. ft., 2 baths, full basement, also, 1 acre lots to 25 acres. Call 728-9726. 41-4tp

FOR SALE: House and 1 acre of land on Booneville-Jacinto Road. Call 728-5189. 42-2tp

DISCOUNT FIREWORKS
ALL TYPES OF FIREWORKS AT LOWEST PRICES EVER!
MON-SAT.
9:00 A.M.-12:00 P.M.
HWY. 4 EAST
1/2 MILE
SOUTH OF BIG V.
42-2TP

LAND FOR SALE

LOTS FOR SALE: 2 1/2 - 10 acre lots, also available 20-40 acre tracts. Phone 728-5888. 31-TFN

FOR SALE: 160 acres of timberland. Good young growth of timber. Will pay for itself in 5 years. Priced to sell at \$300.00 per acre. Call 728-4010 or 728-8478. 20-TFN

FOR SALE

FOR SALE: Discount Interiors, Hwy 45 South, 2 1/2 miles, south of Biggersville. Open 6 days per week, a sale everyday on light fixtures. Fluorescents, ceiling fans, vinyl and ceramic tile. Parquet and plank flooring. Carpeting and oriental style rugs. Bath vanities, storm doors and decorative items. We offer decorator assistance. Installation and carpet cleaning by professionals. Call 462-7104. 36-TFN

FOR SALE: CAKES FOR ALL OCCASIONS. Shows, Birthdays and Wedding Cakes. We will deliver. Call 728-6126 or 728-5701. 39-4tc

FOR SALE: NO DOWN PAYMENT on the home of your choice. Double wides or singles. A large selection with 100 percent financing. Highway 45 South, Tupelo. 842-1804. WINDHAM'S MOBILE HOMES 41-TFN

FOR SALE: WASHER-Pay \$10.00 week or \$36.00 month. No credit hassel. Call 728-2521. 40-tfn

RENT-TO-OWN
NO CREDITORS CHECKED!
GIBSON APPLIANCE
America's Largest TV/Radio/Appliance Rental System
COLOTYPE TV RENTAL
"Kelvinator" "Tappan"
HIGHWAY 45 NORTH
BOONEVILLE, MISS.
728-3148

FOR SALE: FIREWOOD, round hardwood \$40.00 per measured cord delivered cut to length desired. Call 728-6663 days or 728-8450 nights. 42-4tc

FOR SALE: Real bargains, 2 color TV sets. BILLY'S PAWN SHOP, 901 East Church Street. Call 728-3848. 42-1tc

FOR SALE: COKE PRODUCTS-Cokes, etc. 6 pack-32 oz. \$2.49; 2 Liter Bottles \$1.29 each; Milk \$2.69 gallon with \$10.00 purchase \$1.99. SAYLORS GROCERY, Jacinto Rd. 728-3805. 41-4tc

FOR SALE: Used tin, good condition. 10 foot long. Call 728-9726. 42-1tc

FOR SALE: Kawasaki 80 Dirt Bike. Good condition. \$400.00. Stereo, AM-FM, 8 track tape and record player \$65.00. Call 728-7365. 42-1tp

FOR SALE: MORE REAL BARGAINS. 2 portable sewing machines. BILLY'S PAWN SHOP, 901 East Church Street, Call 728-3848. 42-1tc

FOR SALE: \$88.00 - That's right, only \$88.00 for new Singer zig zag Sewing machine. Sews straight stitch, zig zag, montograms, makes button holes and appliques. Free Lay-away. See the machine at MAIN STREET FASHIONS, OR CALL 728-5590. 31-TFN

FOR SALE: Jewelry-Antique 18 Kt. white gold wedding set - 55 Solitaire Gemologist written appraisal. Replacement value \$1,700.00, yours until christmas for \$1,000.00. BILLY'S PAWN SHOP, 901 East Church St. Call 728-3848. 42-1tc

FOR SALE: 1967 Pontiac \$350.00; 340 Farmall Cultivators, disc and turning plow \$2,000.00; Hay: Coastal \$1.75, Bahiagrass and clover \$1.50; Johnson Grass \$1.25. Call 728-3714. 42-1tp

FOR SALE: Cypress lumber for houses, barns, and fences. Call 224-8346, Ashland, Miss. 29-TFN

BUILD FOR LESS AND SAVE: This weeks specials: Vinyl, all in stock \$3.49 sq. yd., Shingles Number 1-\$17.95 sq., 1/2 inch plywood \$5.95 each; 2 x 4 x 8 studs \$8.99 each; 2x 8 x 10 \$2.00 each; 2 x 10 x 12 yellow pine \$4.95 each, 1 x 6 Number 2 pine 39 cents board foot; 1 x 12 Number 2 Pine 43 cents foot; masonite siding number 1 (4x8) \$8.95; Tin-29 Gauge \$25.95 sq., 42 gallon hot water heater \$109.95; Electrical wire 12-2 \$22.95; box 10-2-wire \$42.95 box, insulation 3 1/2 inch \$149.95 thousand; insulation 6 1/4 inch \$259.95 thousand; 1/2 inch foil back sheathing 4 x 8 \$3.99 each, white commodes \$39.95 each THESE PRICES WHILE SUPPLY LASTS. DISCOUNT HOME CENTER, 2 Miles North of Baldwin Highway 45, between Frankstown and Baldwin. 365-8747. 42-1tc

FOR SALE: Used pinball and TV games. Call 728-7706. 42-1tp

HAY FOR SALE: Large round bales of number one Clover and Fescue hay at my home. Contact Boyce King at 365-5518. 42-2tp

FOR SALE: Several hundred 7 foot black locust fence posts. \$1.25 each. Call 728-5045. 42-1tc

FOR SALE: New Buildings at factory. All parts accounted for. All structural steel carries full factory guarantee. Buildings 10,000 square feet to the smallest 1,200 square feet. Must sell immediately. Will sell cheap. Call toll free 1-800-248-0065 or 1-800-248-0321. Ext. 777. 42-1tp

FOR SALE: Repossessed Singer Touch and Sew. Balance due \$68.00 or arrange small monthly payments. Call or come by Home Sewing Center, 205 College Street. 728-3272. 40-tfn

For Sale
35-FT. CONCORD TRAILER
1-BEDROOM, FULL BATHROOM WITH SHOWER, NEW A/C CARPETED, CONTAINS FULL SIZE BED, SOFABED, FRIGERIDAIRE, STOVE, AND MORE. WAS ASKING \$3500. NOW MUST SELL AT \$2900. CALL 728-3674 BURTON

BUMKOM HILL GROCERY & LOG CABIN GIFT SHOP
HWY. 30 EAST - 728-7296
OPEN WEEK DAYS
8:00 A.M.-6:00 P.M.
SUNDAY AFTERNOON
1:00 P.M.-6:00 P.M.
2-LITER COKES \$1.09
20 SQ. FT. TOMS CHIPS GIFT WRAP 45¢ 89¢-69¢
BAG CHRISTMAS CANDY 59¢-89¢
PECANE LB. \$1.00

FOR SALE: STOVE-Pay \$12.00 week or \$48.00 month. No credit hassel. Call 728-2521. 40-tfn

FOR SALE: OUTLET HOME SUPPLY, 287-7503, Highway 72 East, Corinth, Miss., 1/2 mile East of Liddon Lake, former location of the Light House. THIS WEEKS SPECIALS: New Shipment of Carpet (values to \$12.99) now \$1.99 to \$5.99 sq. yd.; new shipment kitchen and commercial carpet \$3.79 sq. yd.; vinyl irregulars \$1.99 sq. yd., new shipment light fixtures, big selection 1/2 of suggested retail price. 41-ttc

FOR SALE OR RENT: DIXIE POOL HALL AND CAFE. Call 728-9089. 41-4tp

FOR SALE: Pure Honey, Peanuts and Civitan Fruit Cakes. Call 728-4456. 41-4tp

FOR SALE: FIREWOOD-Split and round \$50.00 cord, mixed hard wood \$40.00. Call 728-8512 after 5:00 p.m. 41-2tp

FOR SALE: Fresh Pecans \$1.00 per pound. Call 728-5886 after 4:00 p.m. or on weekends. 41-2tc

FOR SALE: Quality built furniture at factory prices. 5 pc. group \$395.00. Also 7 pc. group choice of fabric. Call 728-9876. 41-4tp

FOR SALE: Buy the man in your life a gun. (A sure way to please him.) BILLY'S PAWN SHOP, 901 East Church Street. Call 728-3848. 42-1tc

FOR SALE: One 12 foot single deck meat case. Good condition. Call 728-4621 for further information. 41-4tc

FOR SALE: WringerType Washer-\$100.00. Call 728-2521. 40-tfn

FOR RENT

FOR RENT: 12 ft. wide, 2 bedroom house trailer, inside city limits, all utilities furnished. Central gas heated. Call 728-5867 or 728-5677. 42-tfn

FOR RENT: 2 bedroom Trailer, utilities paid. Call 728-2209. Couple preferred. 42-1tp

FOR RENT: House inside city limits. Call 728-5460 after 4:30 p.m. 40-tfn

FIBERGLASS PANELS
For Greenhouses, patios, mobile home underpinning, 10-15-20-25' sq. ft. 862-2021, Fulton, Ms. 38843

WANTED TO BUY
STANDING TIMBER.
PREMIUM PRICES PAID.
FOR FURTHER INFORMATION CALL 728-5742 AFTER 6 P.M.

Repossessed G.E. WASHER \$249.00
Excellent Condition, Green, UNDER WARRANTY
Goodyear
728-6276

BURRESS REALTY
305 N. Second St.
Booneville, Ms. 728-4634

108 Miller Circle 3-Bedroom Frame and Brick House completely remodeled inside and out

2-Story Commercial Building on corner of Main and Court Street
Good investment

3-Bedroom Brick House on North Lake Street

42 Acres on North Lake Street adjoining city limits.

12 Acres prime residential land joining Holiday Hills.

HOME PHONES 728-6883 728-5656

HERITAGE CABLEVISION
In order to improve efficiency and effectiveness in our billing system, has changed to a computer billing system. This system will bill our service subscribers for two months at a time. We are doing this to hold down billing and mailing costs in order to defray any cost increase to our customers in the near future. We apologize for any inconvenience this may cause our subscribers. If you have any questions, please call our office at 728-8111

AUTOMOBILES FOR SALE

FOR SALE: 1977 Oldsmobile Regency, Red, loaded with equipment. Extra nice, low mileage. Call 728-9623 or 728-7748. 41-3tp

FOR SALE: 1972 International Bus, good condition, air brakes, \$2,500.00 Call 728-6100 Lee Kendrick or 728-6810 Charles Crabb. 40-4tc

FOR SALE: 1978 Datsun Pickup with flat bed, really nice. Call John Wayne Stutts in Corinth, 287-5170 or 286-3923. 42-1tc

FOR SALE: 1979 MGB Convertible, one owner, local car. AM-FM tape, low mileage. Call John Wayne Stutts in Corinth, 287-5170 or 286-3923. 42-1tc

FOR SALE: 1974 Pontiac, 2 door, hardtop, air, power steering, and brakes. Call 728-7289 after 6:00 p.m. 42-4tc

LAND POSTED

ALL LAND OWNED, MANAGED OR LEASED BY PERSONS LISTED BELOW IS POSTED AGAINST HUNTING, FISHING, TRESPASSING, LIVESTOCK RUNNING AT LARGE AND DUMPING GARBAGE.

Dennis Brown 4-12-82
Dwight Brown 4-12-82
Clyde Higgonson 2-14-83
R. C. Cartwright 4-12-82
Jim Castleberry 2-17-82
D. T. Thornton 2-16-82
Gladys B. Cartwright 2-26-82
Hubert H. Lambert 3-5-82
Malcolm Sweeney 3-12-82
D. R. Sweeney 3-12-82
Henry & Sarah Windham 3-19-82
Donald Tigrett 10-29-82
R. L. Weatherbee 5-28-82
Harold Franks 10-12-82
J. O. Wheeler 6-1-82
Otis Stevens 12-3-82
Roscoe Ricks 12-15-82
Lillian Hardy 12-15-81
Roy Miles 7-9-82
Vance Jones 7-9-82
L. W. Walden 10-5-82
Eithel Hurd 10-2-82
Sylvester Smith 2-04-82
Lawrence Gallaher 2-27-82

J. L. Brown 4-12-82
John A. Crawford 5-19-82
Dewey Rutherford 5-19-82
Alvin E. Glenn, Jr. 11-12-82
Homer Cole 10-1-82
Johnny W. Browne 3-8-82
Paul Botts 03-0-52
Nancy B. Long 11-12-82
Gladys Percy & Wilbur Lee Fletcher 10-15-82
R.C. Tice 11-10-82
Edwin D. Ozbirn 10-29-83
W. L. Stacy 38-9-104
H. L. Brinkley, Sr. 8-27-82
Houston Pharr 9-24-82
J. P. Sparks 11-1-82
Frank Frasier 10-15-82
Cayce Depoyster 10-29-83
Julian Johnson 9-4-82
Mrs. Ivy Ricks 9-4-82
Clynesa Brasel 49-0-52

David & Royce Carnell 8-11-82
Quida Penny 3-1-82
Ila Vines 12-3-82
Mrs. Clyde Gardner 10-1-82
Martha Holloway Cartwright 45-0-26
John Wayne Stutts 12-17-82
Judy Alexander Witt 12-17-82
Newell Brown 8-11-82
Carmen Breedlove 45-0-52
J.C. Yates 12-17-82
Lizzie Smith 3-4-82
Ewell Thornton 3-10-82
J. B. Whitehead 46-0-52
Irma J. Horton 8-0-52
Rachel Ford Hoffman 1-7-82
T. C. Young 13-0-52
David E. Chase 9-17-82
Forrest Michael 37-8-52
Holly Bennett 3-1-82
Sammy Bennett 3-1-82
Billy Bennett 3-1-82

Buddy Wells Estate 11-19-82
Mattie Glen Wren 11-19-82
Benny Eaton 11-19-82
Mrs. J.J. Bryum Estate 11-19-82
Mrs. W.C. Davis 11-19-82
Ernest Hall 11-19-82
James Odle 11-19-82
Arnold Killough 11-19-82
Martin Davis 11-19-82
Dorothy Johnson 11-19-82
Jim Wardlon 11-19-82
Norman Davis 11-19-82
Johnny Johnson 11-19-82
Nell Davis 11-19-82
L.Q. Jackson 11-19-82
Mrs. Frank Smart 11-19-82
W.L. Hall 11-19-82
Illa Mae Clements 11-19-82
Quitman Johnson 11-19-82
James E. Windham 11-19-82
M.D. Ward 4-5-82
Billy H. Ward 4-5-82
Harold Ward 4-5-82
Mrs. Floyd Ray 4-5-82

ESTATE POSTED
Leonard Sappington Estate 9-10-82
G.W. Ingle Estate 10-1-82
Annie Lee Estate 7-30-82
John Eaton Estate 11-12-82
W.M. Gann Estate 12-17-82
John W. Weatherbee Estate 49-0-52
G. O. Wilson Estate 7-30-82
John Lusk Estate 4-12-82

AVIS & CHILDERS REALTY
100A South Second Street
BOONEVILLE, MISSISSIPPI
TELEPHONE 601-728-7328

WHEELER-4 BR., 1 bath, brick, 1 1/2 acres, garden.
SMITH DRIVE-3 BR., 2 bath, brick, 1600 sq. ft., large deck and pool.
WEST COLLEGE ST.-4 BR., 2 bath, 2800 sq. ft., double carport on 1 ac. lot.
NINTH STREET-3 bedroom, 2 bath, approx. 1,600 sq. ft.
OLD MARIETTA ROAD-Frame house on 16 acres.
WEST CHURCH ST.-3-4 BR., 2 bath, brick, 2500 sq. ft., very private.
MEADOWCREEK ROAD-3 BR., 2 baths, brick, 23 acres lake and barn.
JACINTO HEIGHTS - 3 bedrooms, 1 bath, completely remodeled, FHA approved.
HIGHWAY 4 WEST- Tri-Level - 5 bedroom, 2 1/2 bath, 2388 sq. ft. on 2 ac.
OLD MARIETTA RD.-2 Ac. house lot and 18 ac. wooded land.
MEADOWCREEK ROAD-57 acres, timberland.
HIGHWAY 4 EAST - 3 bedroom, 2 baths, brick house, shop and 5 acres.
LEE COUNTRY - 40 acres timberland east of Guntown.
OAKHAVEN CIRCLE-4 BR., 2 bath, CH&A, double carport, beautiful corner lot.
TUSCUMBIA-3 BR., 2 bath, Tri-level, over 3,000 sq. ft.
WESTWOOD DRIVE-3 bedroom, 2 bath, central heat and air.
OSBORNE CREEK ROAD - 3 bedroom, 2 1/2 bath, brick, 2200 sq. ft., secluded.
DRY CREEK-46 ac., 20 ac. row crop, bal. in timber.
MARIETTA-7 ac. of development property \$12,000.
HOB0 STATION-4 bedroom, 2 bath, brick, full basement on 5 acres.
HOLIDAY HILLS - 3 bedroom, 2 bath, cypress, fireplace, deck and fence.
ADAMS STREET-3 bedroom, 1 bath, older frame home on 2 acres.
PARKWOOD GARDENS-3 story Williamsburg style home - 3,000 sq. ft. - extras.
HIGHWAY 4 WEST-3 BR., 1 1/2 bath, brick, CH&A, fireplace, landscaped.
JUMPERTOWN-2 BR., frame home, 1 1/2 acres, \$22,500.
WESTWOOD-3 bedrooms, 2 baths, double carport, owner financing at 12 percent.

Robert Davis 365-8021 **Travis Childers 728-7694** **Jackie Smith 728-7223**



THE JOLLY HOLIDAY IS NEAR!

NEED MORE CASH? SELL OR TRADE IT HERE! PHONE: 728-6214

NOTICE

NOTICE: ARCHITECTURAL DRAFTING, designing, house plans, remodeling, kitchens, free consultation. JOHN VASSAR 7-5968. 31-TFN

NOTICE: Home Mortgage Loans available at WORLD FINANCE. Cash loans for all purposes. 515 East Church St., 728-8144. 45-TFN

NOTICE: NOW OPEN - FT & CRAFT SHOP, 105 North Lake Street. Specializing in craft and handmade items and good used children's clothing. Also used paper back books for sale and swap. 42-1tp

NOTICE: GOOD LOCATIONS FOR TRAILER - Space parking lots. In Wheeler, Miss., if interested see Majorie Bishop at 101 North 5th Street, Booneville, or call day or night 728-4870, space lots for at least 8 trailers. Also have some good used furniture for sale. 42-2tp

WANTED

WANTED: Wanted to buy. Buying Gold and Silver claspings, watches and coins, anything marked gold or silver. Many items out of pawn for sale. BILLY'S PAWN SHOP, 901 East Church, Call 728-3848. 30-

WANTED: Paying top dollars for land. Need 10 acres or more. Prefer Hill's Chapel or Altitude Area. Must have some road frontage with good home site. Contact Max Gene Moorman, 9916 Oak Cliffe Dr., Pascagoula, MS 39567, or telephone 601-475-9405. 41-2tp

WANTED: Will trade two black and tan, one blue tick for beagles, or good light fishing boat. Call 728-6462. 41-2tp

HELP WANTED

HELP WANTED: Real Estate salesperson to work Booneville and Prentiss County. Will train. Contact Joe Weaver, Strout Realty, 715 Taylor Corinth, 287-6930 Night 287-8771. 42-2tc

WANTED: Male or female cosmetologist for new shop opening soon in Corinth. Call 287-5597. 42-3tc



CARDS OF THANKS

We would like to take this opportunity to thank our many friends for the love and friendship each of you showed during the illness and death of Frances L. Hughes. We would also like to thank Dr. Williamson, Dr. Montgomery, the nurses at North Mississippi Medical Center, McMillan Funeral Home, Brother Barber, Mary Alice Coats, Cherry and Sharon Coats, Myron Coats, Randy Polk and the people who sent food, flowers, cards and prayers.

The Husband,
Mr. L.L. Hughes,
Children, Grandchildren
and Great-grandchildren.

EDGE SALES CO.

GRAND OPENING PRICES STILL GOOD

PLENTY OF MERCHANDISE TO CHOOSE FROM

- LARGE RUBIK'S CUBE \$2.98 (IRR.)
- MEN'S & LADIES' JEANS \$7.95
- 8-TRACK & CASSETTE TAPES 2/\$5
- TUBE SOCKS 6 PAIR \$2.98

OPEN: 9:00 A.M.-9:00 P.M. CHRISTMAS WEEK
OPEN CHRISTMAS WEEK - MONDAY-THURSDAY
ALL DAY SATURDAY - CLOSED CHRISTMAS DAY ONLY!

WORLD'S FINEST WATER PUMP

Practically Impossible to Burst!
From Freezing
Cannot Lose its Prime
No Control Valves
Will Not Burn Out Seals for Lack of WATER
4" & 6" Submersible Pumps
3 H.P. thru 40 H.P.

BONDS WELL DRILLING

J. L. BONDS, OWNER & OPERATOR
PHONE: 728-4932-728-4631
2 1/2 MILES WEST-HWY. 4

Want Ads Work Wonders

MEN AND WOMEN 17-62 TRAIN NOW FOR CIVIL SERVICE EXAMS

No High School Necessary
Positions Start As High As \$8.75 HOUR

- POST OFFICE
- CLERICAL
- MECHANICS
- INSPECTORS

KEEP PRESENT JOB WHILE PREPARING AT HOME FOR GOVERNMENT EXAMS
Write & Include Phone No. To: National Training Svc., Inc.
P.O. BOX 269
BOONEVILLE, MS 38829 39-4tp

Legal Notice

SUBSTITUTED TRUSTEE'S NOTICE OF SALE
Whereas, on February 4, 1980, Stella Mae Holand executed her certain Deed of Trust for the benefit of Baldwin Finance Company, Inc. as shown in Trust Deed Book 125, Pages 54-57, Chancery Clerk's Office, Prentiss County, Mississippi; and
WHEREAS, default having been made in the terms and conditions of said Deed of Trust and the entire debt secured thereby having been declared to be due and payable in accordance with the terms of said Deed of Trust and the legal holder of said Deed of Trust, Baldwin Finance Company, Inc., Baldwin, Mississippi, having requested the undersigned Substituted Trustee to execute this trust and sell said land and property in accordance with the terms of said Deed of Trust for the purpose of raising the sums due thereunder, together with attorney's fees, Substituted Trustee's fees and expense of sale.

WHEREAS, the owner and holder of the aforesaid Deed of Trust has duly substituted and appointed R. Michael Bolen as Substituted Trustee in the place and stead of the original Trustee, by instrument dated November 20, 1981, and recorded in Trust Deed Book 133, Page 207, Chancery Clerk's Office, Prentiss County, Mississippi; and

NOW, THEREFORE, I, R. Michael Bolen, Substituted Trustee in the said Deed of Trust will on the 18th day of December, 1981, offer for sale at public outcry, and sell within legal hours (being between the hours of 11:00 a.m. and 4:00 p.m.) at the West door of the County Courthouse in the County of Prentiss, Booneville, Mississippi, to the highest and best bidder for cash, the following described property lying and being situated in Prentiss County, Mississippi, to-wit:

Part of the Southeast Quarter of Section 14, Township 6 South, Range 6 East, described as follows: Beginning at the Southwest corner of said Quarter and run thence East with the South boundary thereof 275 feet to an iron pipe, thence North 125 feet to an iron pipe at the true point of beginning; run thence East 348 feet to an iron pipe; thence North 125 feet to an iron pipe; thence West 348 feet to an iron pipe; thence South 125 feet to an iron pipe at the true point of beginning.

I will convey only such title as is vested in me as Trustee.

WITNESS MY SIGNATURE on this the 23rd day of November, 1981.
R. MICHAEL BOLEN,
SUBSTITUTED TRUSTEE
Nov. 25, Dec. 3, 10, and 17, 1981
39-4TC

Legal Notice

NOTICE OF TRUSTEE'S SALE
WHEREAS, on the 13th day of June, 1980, Ronald S. Petkus and wife, Sandra Bannister Petkus, grantors, executed and delivered to Orma R. Smith, Jr., as Trustee, a deed of trust on the property hereinafter described, to secure payment of an indebtedness therein mentioned, owing to Fidelity Federal Savings and Loan Association of Corinth, Corinth, Mississippi, beneficiary, which trust deed is recorded in the office of the Chancery Clerk of Prentiss County, Mississippi in Trust Deed Book 126 at pages 333-336; and
WHEREAS, said indebtedness has matured in its entirety and is now past due, unpaid and in default; the provisions of said trust deed have been broken by said grantors and have not been cured; and said beneficiary, the present holder of said indebtedness, has requested the undersigned to foreclose said trust deed pursuant to the provisions thereof to enforce payment of said debt;

NOW, THEREFORE, notice is hereby given that I, the undersigned trustee, on the 8th day of January, 1982, at the front doors of the Prentiss County Courthouse in the City of Booneville, Prentiss County, Mississippi, within legal hours for such sales, will offer for sale and sell at public outcry to the highest bidder for cash the said property conveyed to me by said trust deed, described as follows:
Situated in the County of Prentiss, State of Mississippi, to-wit:

Part of the Southeast Quarter of Section 24, Township 5 South, Range 7 East, described as follows: Beginning at the Southwest corner of said Quarter Section and run North with the West boundary of said Quarter 10 rods; thence East 562 feet for a point of beginning; thence East 325 feet to the Southwest corner of the James A. Harris lot; thence North with West line of said lot as follows: North 30 feet to a steel pipe; North 250 feet to a steel stake at Northwest corner of said lot; thence West 325 feet; thence South 293 feet, more or less, to the point of beginning. Containing 2.4 acres, more or less.

I will sell and convey only such title as is vested in me by said trust deed.
SIGNED, POSTED AND PUBLISHED on this, 15th day of December, 1981.
ORMA R. SMITH, JR.
Trustee
Dec. 17, 23, 30, 1981 & Jan. 7, 1982
42-4TC

Legal Notice

IN THE CHANCERY COURT OF PRENTISS COUNTY, MISSISSIPPI

IN RE: ESTATE OF THE LATE NETTIE M. HATFIELD

NO. 13,200

NOTICE TO CREDITORS
Letters of Administration having been granted to the undersigned Administrator by the Chancery Court of Prentiss County, Mississippi, for the estate of NETTIE M. HATFIELD, deceased, on the 4th day of December, 1981, notice is hereby given to all persons having claims against the estate of the said NETTIE M. HATFIELD, deceased, to have the same probated and registered by the Clerk of said Court within ninety (90) days from the date of the first publication of this notice, and that a failure to probate and register for 90 days will bar the claim.
WITNESS my signature, this the 4th day of December, 1981.

D.L. JACKSON, JR.
Administrator of the Estate of Nettie M. Hatfield, Deceased

THOMAS D. KEENUM, SR.
SOLICITOR
Dec. 10, 17, 23 & 30, 1981
41-4TP

SHOW PLACE THEATRE

728-9062
FRI. & SAT. NIGHT 7:15
TUES. NIGHT
BARGAIN NIGHT 99¢
ADM. \$2.00 ADULTS
\$1.50 12 & UNDER

HALLOWEEN II

ALL NEW
A UNIVERSAL RELEASE - PANAVISION
STARTS DEC. 25th
The Fox & The Hound

PRENTISS DRIVE-IN THEATRE

FRI.-SAT.-SUN.
STARTS 7:00 P.M.
Giant Double
(1) WESTERN)
(2) NEW HORROR
THERE ARE THOSE WHO KILL VIOLENTLY!

DRILLER KILLER

This motion picture has been deemed TOO VIOLENT to be accorded a motion picture rating. There are no explicit sexual scenes. However, due to the violent nature of this film NO ONE UNDER 17 WILL BE ADMITTED WITHOUT BEING ACCOMPANIED BY A PARENT OR GUARDIAN.

CHRISTMAS NIGHT "All The Marbles" (WRESTLING)

Others Say You Can't But, We Say You Can.

OWN YOUR HOME

\$7995⁰⁰

NEW 56X12 2-BEDROOM-1-BATH

Including Bay Window
Carpeted Livingroom - Fully Furnished - Includes Drapes & Curtains . . .

2 BDR Model 100 - 12' x 56' * - 624 Sq. Ft.

DELIVERED-SET UP-ANCHORED

NO DOWN PAYMENT

If You have A Lien Free Lot Or Acreage To Pledge.
That Qualifies For Substitution Of Down Payment.

Must Pay State Sales Tax Of \$255.84 Miss.
Or \$371.03 TN. Residents)

Examples Of Monthly Payments:

\$18.75 APR. Nothing Down-Payments \$151⁸⁰ PER MONTH
(Includes First Year Insurance)

\$18.75 APR. Paying \$999⁰⁰ Down Payment \$147⁹⁴ PER MONTH
(No Property Required First Year Insurance Included)

North Lot Hwy. 45 N.
601-287-2407
Corinth, Ms.

Model Village Hwy. 72 East
601-287-2966
Corinth, Ms.

Legal Notice

NOTICE TO CREDITORS

IN RE: ESTATE OF C. OLIVER EATON No. 13,207

Letters Testamentary having been granted on the 15th day of December, 1981, by the Chancery Court of Prentiss County, Mississippi, to the undersigned upon the estate of C. Oliver Eaton, deceased, notice is hereby given to all persons having claims against said estate to present to the Clerk of this Court for probate and registration according to law within 90 days from this date, or they will be forever barred.
This the 15th day of December, 1981.

BESSIE G. EATON, EXECUTRIX

COMER AND JENKINS
Solicitors
December 17, 23, 30, 1981, Jan. 7, 1982
42-4TC

Legal Notice

Chancery Court Summons for Publication
THE STATE OF MISSISSIPPI
Number 13,201

To Junior Harnetiaux, whose last known street and post office address is Route 4, Box 98AB, Greenville, Illinois 62246.

You are commanded to appear before the Chancery Court of the County of Prentiss, in said State, on the 2nd Monday of March (8th) A.D., 1982 to defend the suit in said Court of VIRGINIA L. HARNETIAUX VS JUNIOR HARNETIAUX wherein you are a Defendant.

This 10th day of December A.D., 1981.
Phillip Cole, Clerk
By: Irma Robinson, D.C.
Dec. 17, 23, 30, 1981, Jan. 7, 1982.
42-4TP

Legal Notice

IN THE CHANCERY COURT OF PRENTISS COUNTY, MISSISSIPPI

IN THE MATTER OF THE ESTATE OF

CHESTER LAMBERT, DECEASED

CHARLOTTE DACUS, ADMINISTRATRIX

CAUSE NO: 13,193

NOTICE OF CREDITORS

Letters of Administration having been granted to the undersigned Administratrix by the Chancery Court of Prentiss County, Mississippi, for the estate of the said CHESTER LAMBERT, deceased, on the 21st day of November, 1981, notice is hereby given to all persons having claims against the estate of the said CHESTER LAMBERT, deceased, to have the same probated and registered by the Clerk of said Court within Ninety (90) days from the date of the first publication of this notice, and that a failure to probate and register for Ninety (90) days will bar the claim.

WITNESS MY SIGNATURE, this the 21st day of November, 1981.
CHARLOTTE DACUS, Administratrix of the Estate of Chester Lambert, Deceased.

39-4TP
Nov. 25, Dec. 3, 10, and 17, 1981.

Legal Notice

OFFICIAL NOTICE

The Prentiss County Board of Education will accept sealed bids for one deep fat fryer for Thrasher School Lunchroom until 1:00 p.m., January 4, 1982. Bids should be submitted to the County Superintendent of Education's Office in the Courthouse, Booneville. Specifications are on file in that office. The board reserves the right to reject any and all bids.

LEX CAIN, SECRETARY,
PRENTISS COUNTY BOARD OF EDUCATION

Dec. 10, 17, & 23, 1981
41-3TC

Legal Notice

LEGAL NOTICE INVITATION FOR BIDS

Notice is hereby given that the Board of Mayor and Aldermen of the City of Booneville will accept sealed bids for the sale of used International Harvester backhoe in an "as is" condition. Sealed bids will be received at City Hall until 4:00 p.m. on December 31, 1981, at which time the bids will be opened. The Board reserves the right to reject any and all bids.

This the 9th day of December, 1981.
CHARLES E. CRABB, MAYOR
JUNE HUTCHESON, CITY CLERK
Dec. 17, 23, 1981
42-2TC

NOTICE

Notice to Depositors of First Citizens National Bank (Booneville)-Formerly First Mississippi Bank of Commerce (Booneville)

The deposit liabilities shown on the books of the First Mississippi Bank of Commerce, Booneville, Mississippi, as of the opening of business on October 1, 1981, have been transferred to the First Citizens National Bank which is now legally responsible for the payment of the deposits.

Although the insured status of First Mississippi Bank of Commerce ended when the Federal Deposit Insurance Corporation (FDIC) received satisfactory evidence of the transfer, First Citizens National Bank is an insured bank, and your deposits will continue to be insured by FDIC in the manner and to the extent provided in the Federal Deposit Insurance Act. Your deposits that were maintained in the First Mississippi Bank of Commerce will be separately insured from any deposits you may have in First Citizens National Bank for a period of six months after the transfer date stated above or, in the case of a time deposit which matures period: At that time, your deposits from the First Mississippi Bank of Commerce will be combined with any deposits you may have in First Citizens National Bank for purposes of determining deposit insurance.

The notice contained in this letter was required by FDIC regulations. We appreciate having the opportunity to serve you.

C. J. Roper, Jr.
Vice President & Manager

41-2tc

You may be suffering from some old-fashioned ideas about second mortgages.

Years ago it was considered risky to mortgage your home. People just didn't do it unless they were one step away from bankruptcy. This, however, has changed. If you need a large amount of cash fast, a First Bank second mortgage loan may be the most sensible way to get it. With very little risk.

You can put the cash in your home to work for you.

In recent years, property values have soared. So if you've owned your home for any length of time, it's probably worth a lot more than you paid for it. Which means you could be sitting on a large amount of potential cash that could be put to work to solve problems. Or to enable you to take advantage of sound business or investment opportunities.

Today many people use second mortgages to finance major home improvements, because expanding or renovating is often cheaper than moving. Or for education, un-

we call the total "loan value" of the house.

Now let's talk about the balance you owe on your first mortgage. Remember that while the house has been increasing in value, this balance has decreased with every payment. If you paid 10% down in 1975, the mortgage balance now, six years later, is about \$42,750. Or, in other words, today you owe about \$42,750 on the house.

Subtract this \$42,750 from the loan value and you get \$18,850. This is the amount of cash that could be available to you with a First Bank second mortgage.

When considering a second mortgage, it's also important to analyze how much you can afford to spend each month to repay this loan. As a general rule, your monthly house notes—both first and second mortgages—should not exceed 25% of your total gross income.

Second mortgage is not a dirty word.

If you've owned your home for several years, you probably have a fixed rate mortgage. Your note stays the same every month year after year, while your family income probably goes up to keep pace with inflation. Today you may be spending less of your gross income for your house note, so you may easily afford to borrow for expenditures and investments that are important to you, your family and your future.

At First Bank if we didn't think a second mortgage is often a sensible way to borrow when you need lots of cash fast, we would not make these loans. That's why we're better bankers.

If you'd like more information about borrowing with a second mortgage, please phone or visit us at any First Bank location.

How much could you borrow on your home?

Present market value of your home	
Multiply by .8 to get 80% of market value	x .8
Your loan value is	
Subtract the amount owed on your first mortgage	
This is the amount of cash that could be available with a second mortgage	

expected medical bills, once-in-a-lifetime vacations or for purchasing vacation or retirement homes.

A second mortgage can help buy your first home.

Suppose your dream house has an existing, low-interest, assumable first mortgage loan. It may be possible to take advantage of this loan by borrowing part of the down payment with a second mortgage.

Of course, you'll have two monthly notes—your second mortgage note and the note for the low-interest first mortgage. But these two notes combined might be cheaper than financing the whole amount at today's interest rate.

For more information about buying with a second mortgage, consult your realtor. Or talk to any First Bank loan officer.

How much can you borrow?

This, of course, depends on the present market value of your house and how much you owe on it. But, for discussion's sake, let's assume you bought a house in 1975 for \$50,000.

The value of this house has probably increased at least 7½% a year since then. Maybe even more, especially if you've made major improvements. This house could be worth \$77,000 or more today. If you take 80% of this \$77,000 market value (multiply by .8), you get \$61,000, which is what



WAL-MART

We Sell For Less EVERY DAY!
 Eastgate Mall Open Daily 9 Til 9 Booneville, Miss.
 Prices Good Thru Dec. 19, 1981
 Thurs.—Fri.—Sat.

Electronics SALE



**PIONEER®
syscom
3000**

Pioneer 30 Watt Component Stereo System

- Integrated 30 watt stereo amp
- Semi-auto direct drive turntable
- Cassette deck w/dolby NR
- 3 Way 60 watts speakers
- Spacesaver audio cabinet
- No. 3000

Save 51.00
\$733
 Reg. 784.00

Panasonic AM/FM Stereo Recorder with Cassette

- Automatic record changer
- Signal strength tuning meter
- Vertical front load cassette system
- No. SE-1510

Save 39.44
\$159
 Reg. 198.44

YORX®



Portable Stereo Cassette Player

- Auto end of tape shut off
- AC-DC operation
- Lightweight stereo headphones included
- Durable ABS cabinet
- Detachable strap
- No. K5000

Save 19.44
\$30
 Reg. 49.44



15 Watt HiFi Stereo System by Panasonic

- 15 Watt amplifier AM/FM tuner with illuminated slide rule dial
- Cassette Deck with power touch control
- Full auto stop with Dolby noise reduction • Belt drive full auto turntable • 2 Way thruster speakers
- Rack with deluxe casters and glass doors
- No. P44

Save 50.00
494.88
 Reg. 544.88



WAL-MART'S ADVERTISED MERCHANDISE POLICY

It is our intention to have every advertised item in stock, however, if due to any unforeseen reason, an advertised item is not available for purchase, Wal-Mart will issue a Rain Check on request, for the merchandise to be purchased at the sale price whenever available, or will sell you a similar item at a comparable reduction in price. We reserve the right to limit quantities.

WAL-MART



QUANTITY RIGHTS RESERVED. NONE SOLD TO DEALERS.
PRICES GOOD WED., DEC. 16 THRU TUES., DEC. 22, 1981.

HOLLY FARMS GRADE A
WHOLE

FRYERS

POUND **45¢**



It's Christmas time..

AT PIGGLY WIGGLY

QUARTER PORK LOIN
PORK CHOPS POUND **\$1.19**
CENTER CUT
PORK CHOPS POUND **\$1.69**
BOSTON BUTT
PORK ROAST POUND **\$1.09**
MOORE'S PURE
PORK SAUSAGE 2-LB. ROLL **\$2.79**



USDA CHOICE BONELESS
**CHUCK
ROAST**
POUND **\$1.49**



BRYAN
BOLOGNA
\$1.19
12-OZ. PKG.

PIGGLY WIGGLY
WIENERS
99¢
12-OZ. PKG.

FRESH
FRYER LIVERS
LB. **79¢**

BRYAN SMOKED
WHOLE
HAM
LB. **\$1.09**

SWIFT
CANNED HAM
\$5.99
3-LB. CAN

PEPSI
MT. DEW-7-UP
\$2.19
32 OZ. 6-PAK

COKE
\$2.99
32 OZ. 6-PAK
COKE
\$1.49
2-LITER BOTTLE

YELLOW
ONIONS
69¢
3-LB. BAG

FRESH
CRANBERRIES
69¢
12-OZ. PKG.

MORNING FRESH PRODUCE SPECIALS!

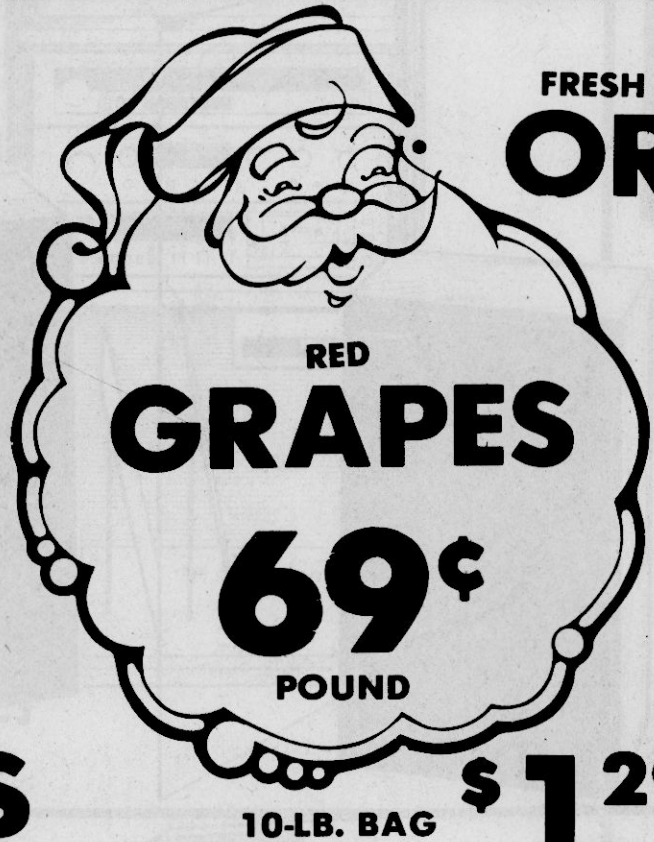

U.S. NO. 1 RED
POTATOES
FANCY LARGE STALK
CELERY
VARDAMAN SWEET
POTATOES

2/79¢
3 LBS. \$1.00

PIGGLY WIGGLY
BROWN-N-SERVE
ROLLS
2/79¢

GOLDEN BEST
SLICED
PEACHES
2/\$1.00
303-SIZE CAN

BAKER'S
ANGEL FLAKE
COCONUT
\$1.29
14-OZ. BAG

SWANSDOWN
**CAKE
FLOUR**
99¢
2-LB. BOX

BETTY CROCKER
**CAKE
MIX**
79¢
18-OZ.
ASSORTED FLAVORS

PIGGLY WIGGLY
MAYONNAISE
99¢
QUART JAR

GOLD MEDAL
FLOUR
88¢
5-LB. BAG

PIGGLY WIGGLY
WHITE
CORN MEAL
88¢
5-LB. BAG



WE RESERVE
THE RIGHT TO
LIMIT
QUANTITIES

**CASHPOT
THIS WEEK
\$450.00**

**STORE
HOURS:
7:30 A.M.-
7:00 P.M.
CLOSED
SUNDAYS**

NUMBER POSTED ON COKE MACHINE INSIDE STORE. IF NO
WINNER BY 12-21-81, \$50.00 WILL BE ADDED. NO PHONE
CALLS FOR NUMBER PLEASE.

KRAFT
MARSHMALLOWS
MINIATURE OR REGULAR
2/\$1.00
10-OZ. PKG.

PIGGLY WIGGLY
**MANDARIN
ORANGES**
2/\$1.00
11-OZ. CAN

DEL MONTE FRENCH
GREEN BEANS
2/\$1.00

PIGGLY WIGGLY
SLICED OR CRUSHED
PINEAPPLE
3/\$1
8-OZ. CAN

PIGGLY WIGGLY
RAISINS
\$1.29
15-OZ. BOX

DOMINO 10-X
POWDERED, LIGHT OR
DARK BROWN
SUGAR
1-LB. BOX
2/\$1

PIGGLY WIGGLY
SUGAR
\$1.19
5-LB. BAG
LIMIT 2

PIGGLY WIGGLY
**CRANBERRY
SAUCE**
2/88¢
16-OZ. CAN

PIGGLY WIGGLY
PUMPKIN
2/89¢
16-OZ. CAN

CAMPBELL'S
CREAM OF MUSHROOM
SOUP
3/\$1.00
10 3/4-OZ. CAN

ASSORTED FLAVORS
JELLO
3/\$1.00
3-OZ. PKG.

KRAFT
**MARSHMALLOW
CREME**
7-OZ. JAR **69¢**

KREY PURE
LARD
\$2.19
4-LB. CARTON

PIGGLY WIGGLY
PIE SHELLS
2/\$1.00
2 PER PKG.

PHILADELPHIA
**CREAM
CHEESE**
79¢
8-OZ. PKG.

PIGGLY WIGGLY
MILK
GALLON
2nd GALLON
\$2.19
COUNTRY PATTIES
\$1.99

6 8-OZ. PKGS. **\$1.00**

EAGLE BRAND
MILK
99¢
14-OZ. CAN

LESUEUR
PEAS
2/\$1.00
17-OZ. CAN

KARO
RED or BLUE LABEL
SYRUP
16-OZ. BOTTLE **79¢**

GOLDEN BEST
SHORTENING
PIGGLY WIGGLY
PAPER TOWELS
GOLDEN BEST
BATH TISSUE
\$1.19
2/\$1.19
6-ROLL PKG. **99¢**

TROPIC ISLE
FROZEN
COCONUT
2/\$1.00
6-OZ. PKG.

PIGGLY WIGGLY
**WHIPPED
TOPPING**
59¢
8-OZ. BOWL

SEALTEST
**SOUR
CREAM**
2/\$1.00
8-OZ. CUP

REYNOLD'S
WRAP
2/\$1.00
12 INCH — 25-FT ROLL

PIGGLY WIGGLY
**PURE VEGETABLE
OIL**
\$1.49
48-OZ. BOTTLE



MEMBERSHIP AWARD - Prentiss County Farm Bureau President William H. Holley (right) is shown receiving a membership award from federation president Hugh M. Arant in Biloxi during the recent 60th annual meeting of the Mississippi Farm Bureau Federation. Prentiss County was awarded for achieving its membership quota of 3,939 farm families and showing a gain in membership over the previous year.

Forestry News

Low Water Table Affects Forests

By JOHN STUART
County Forester

From time to time we hear about managing forests for timber production, controlling wildfires, insects and diseases, managing for forest recreation and wildlife habitat, trees for urban shade and esthetics, etc. But how often do we consider the relationship between our absolutely essential underground water supply and our timber land?

There is a growing concern in parts of Mississippi because of a lowering water table. This shrinking water supply carries with it some very serious implications such as less water for industry, less water for city and community water systems, etc.

Many people don't realize how much our underground

water supply is affected by the presence or absence of trees. A good stand of trees slows down rainfall run-off and allows a much greater amount of water to filter into the soil, thus adding to the underground supply.

With forest land decreasing in Mississippi by nearly 400 thousand acres in the last 10 years, will we someday experience the plight of the Chinese?

The Chinese government has ordered a gigantic tree planting program - three billion a year - in a major nationwide effort to stave off ecological disaster.

The government blames several disastrous floods this year for the destruction of water - holding forest. Also, the unabated denuding of China's hillsides and mountains gives way to dust storms and less rainfall in previously wet provinces.

"Afforestation is an urgent task," said vice-premier Wan Li in the English language China Daily Newspaper. "In many regions water sources are drying up and soil erosion has become a serious problem."

Mississippi's private, non-

industrial landowners have a golden opportunity to improve our ecology, help increase underground water supplies, thus helping industry, towns, etc., and at the same time increase their own personal wealth - all this and more, through better management and

utilization of their timberlands.

For further information on how you can get help to better manage your privately-owned timberlands, contact the Mississippi Forestry Commission here in Prentiss County at 728-6835.

ASCS News

Election Results Announced

By C.E. CALVERT
County Executive Director

ASCS COMMUNITY COMMITTEE ELECTION RESULTS ANNOUNCED

Results of the Dec. 7 election of ASCS community committee persons for 1982 were announced today. Out of a total of 2,279 farmers who were eligible to vote, 654 votes were cast.

Farmers elected to the committees were:

Community A (Jumbertown and Pisgah): Max Lauderdale, Chairperson; Tommy Garner, vice-chairperson; Bud Green, member; Miles Cox, 1st alternate; and Eddie Mauney, 2nd alternate.

Community B (Blackland and Baldwyn): Athel J. Smith, chairperson; Charlie Rowland, vice-chairperson; Jack Greenhill, member; Billy O. Spain, 1st alternate; and Mack Williams, 2nd alternate.

Community C (Wheeler and Marietta): Joe Wayne Garner, chairperson; Edward Stacy, vice-chairperson; James Barron, member; David Hill, 1st alternate; and Mike Huddleston, 2nd alternate.

Community D (Thrasher and Cairo): Horace Lambert, chairperson; J. Carey Pike, vice-chairperson; Leon Tidwell, member; Harding Burcham, 1st alternate; and Geary Smith, 2nd alternate.

Community E (New Site and Burton): Clyde Wilemon, chairperson; Ken Martin, vice-chairperson; Waymon Slack, member; Bill Breedlove, 1st alternate; and Ralph G. Smith, 2nd alternate.

The county ASCS convention will be held Dec. 17 at 9:30 a.m. at the Prentiss County ASCS Office, where community committee persons will elect by ballot

farmers to fill vacancies on the county ASC committee. Convention delegates will also elect a county committee chairperson, vice-chairperson, regular member and two alternates to the committee for the coming year.

The recently-elected ASC community committee chairperson, vice-chairperson, and regular members automatically become

delegates to the county convention.

ASC county and community committees administer at the local level production adjustment programs, agricultural conservation program, forestry incentive programs, price support commodity loans, emergency and disaster programs, and various other programs.

RENT TO OWN!

FINISH YOUR CHRISTMAS SHOPPING AT

COLORTYPE TV RENTAL

- Micro-Wave Oven
- Washers & Dryers
- Televisions
- Stereo
- Refrigerators

GIBSON APPLIANCES 728-3148



505 NORTH SECOND ST. HIGHWAY 45 N. - BOONEVILLE, MISS.

County Agent's Report

South Is Rising Timber Grower

By W.H. HADEN
County Agent

WOOD BOOM

The South is emerging as the country's most important timber-growing and timber-producing region. Southern states now account for 42 percent of the nation's wood-fiber production, compared to 42 percent for the West and 16 percent for the rest of the nation. And, projections indicate that the South will need to supply an even greater share of the nations' fiber by the year 2000.

There are several reasons for the growing demand on southern forests. The population shift to the South, the lower cost of southern wood, lower labor costs in the South, and a climate mild enough for year-round lumbering give the South advantages.

More good news for timber growers: Wood-fiber use is expected to expand because of anticipated growth in new-home construction, home repair, remodeling, and insulation for energy conservation.

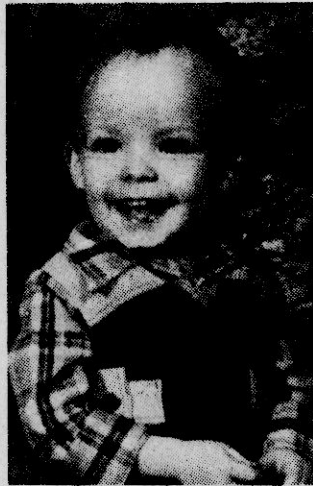

KYLE BARRON

Jimmy Kyle Barron, the son of Jimmy and Shirley Barron, was 2 years old on Dec. 2.

He is the grandson of Kratis and Bessie Barron and Mrs. Fairy Young of Booneville.

Researchers are finding new used for wood fiber, and interest in wood as a source of energy is growing.

FOOD MARKETING

It may seem strange, but it costs almost as much to process and distribute food products as it does to grow the crops. Of every dollar you spend at the supermarket, 31 cents does for processing and distribution. That compares to cents the farmer gets. Processing and distribution cost will make up two-thirds of the expected increase in food expenses this year. Packaging, transportation, food-firm profits, energy, advertising, depreciation, bad debts and interest account for the other 34 percent.

WOOD STOVE DANGER

Almost everyone knows about the dangers of a fireplace, but did you know that a wood stove insert can create a fire hazard?

Creosote can build up between the insert and masonry walls. If collected creosote ignites, the result may be a damaging chimney fire.

Most wood stove manufacturers recommend pulling inserts out and cleaning them once a year. Chimneys should be cleaned annually, too.

It's important to save energy by burning wood, but it's also important to do it safely. Here are other safety tips for wood-burning fireplaces and stoves:

- Keep areas around wood-burning units free of clutter. Store fuel at least five feet away from a fire.

- Don't use a petroleum product to start a fire in wood-burning stove or fireplace.

- Never burn trash in a fireplace or stove.

- Remove ashes into a closed metal container and take them outside immediately.

DID YOU KNOW ABOUT THE NEW MONEY SERVICE FOR NORTH MISSISSIPPI FIRST NATIONAL LOANS

100-B SOUTH SECOND STREET BOONEVILLE, MISS.

PHONE (601) 728-8158

RANDY SMITH, Manager YEARS OF EXPERIENCE

ASSISTED IN ARRANGING MILLIONS IN LOANS

ADVANTAGES

1. Hours designed for working people from 8:30 A.M. to 5:30 P.M. Monday thru -Thursday and to 6:00 P.M. on Fridays
2. 30 Day Loans, 6 Months Loans, and \$25,000 Loans With up to 5 years to repay.
3. We are the Specialist in money matters.

PAY DAY LOANS (one payment due in 30 days)					
Cash to You	\$50	\$100	\$150	\$200	\$300
Cost	1	2	3	4	6
Total of Payments	\$51	\$102	\$153	\$204	\$306

WE ARE YOUR MONEY FRIENDS CALL US OR COME BY



Christmas In Jumpertown . . .

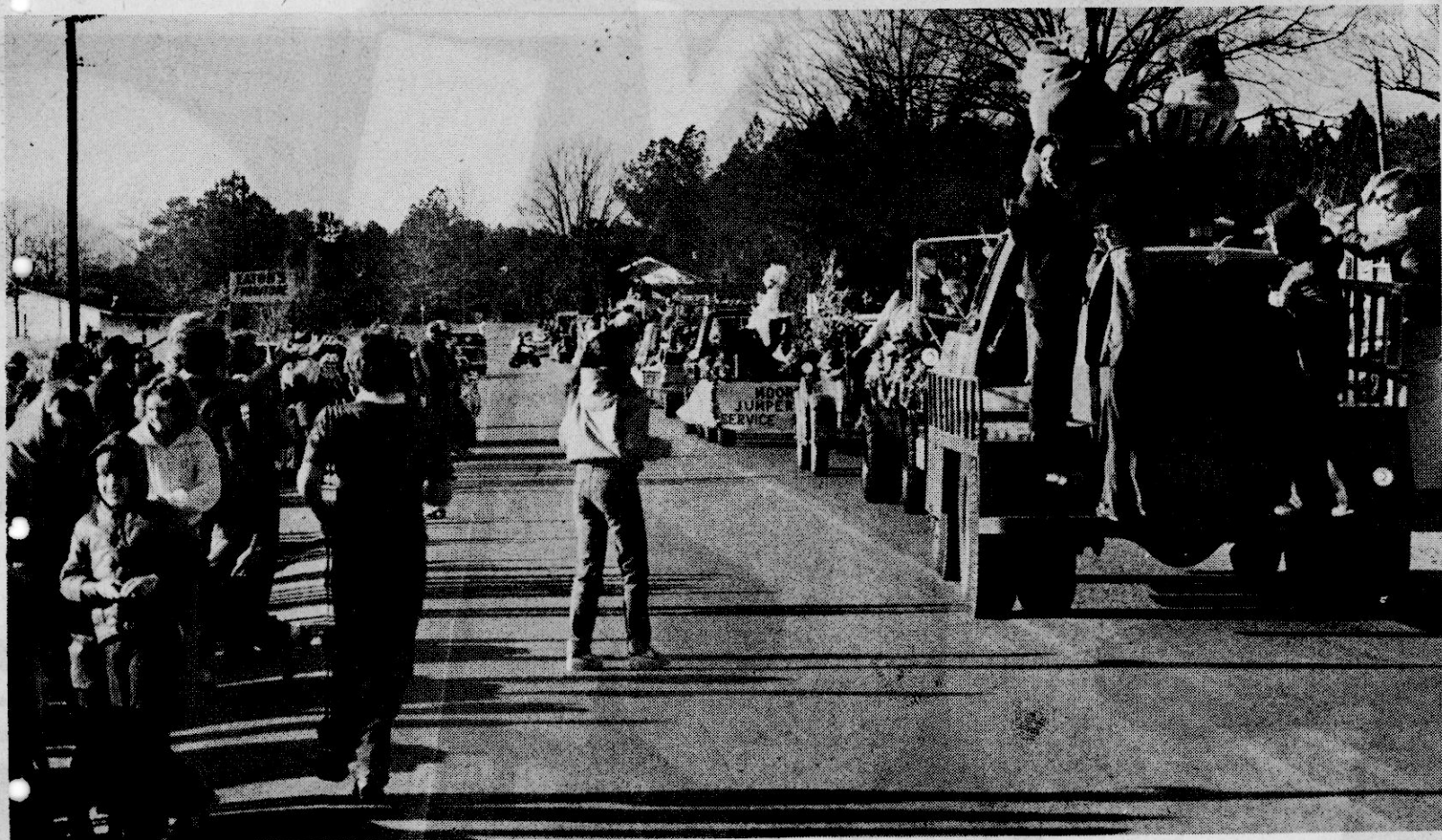

They Came, They Saw, They Captured The Spirit Of Christmas

More Photos Of Jumpertown Christmas Parade

On Page B-2

Everybody Loves A Parade



Christmas Queen Marti Moore



A Christmas Parade Isn't Complete Without Santa Claus



Reading Christmas Stories

Wrap up next Christmas right now.

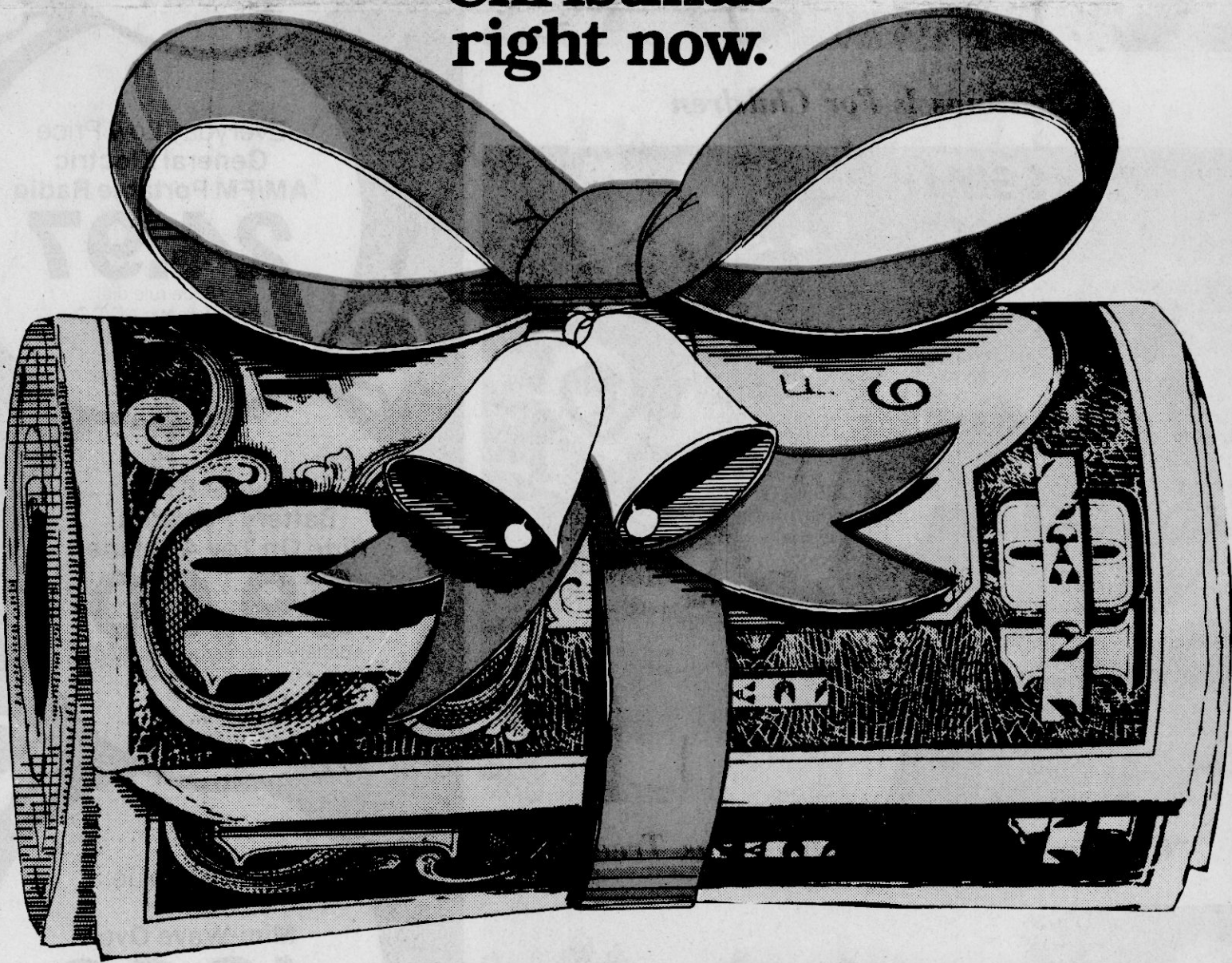

Open a Christmas Club account at The People Place today . . . and next year's expenses are wrapped up in a nice little package. It's the easiest way we know to make your holidays happier. All it takes is one payment each week. And to help make your savings plan even more convenient, we'll give you a coupon book to help keep your payments in order.

The big bonus is the interest you'll earn on your Christmas Club account . . . 5 1/4 % compounded daily. That's our Christmas present to you.

Come by any of our offices today and open a Christmas Club account for yourself and everyone in your family . . . and wrap up next Christmas.



The Peoples Bank

Member FDIC
Offices in: Amory, Booneville, Guntown, Hattiesburg, Plantersville, Pontotoc, Sallis, Shannon, Smithville, Tupelo, and West Point

Christmas In Jumpertown



All Modes Of Transportation Were Used



Christmas Is For Children



"Christmas Tree, Oh Christmas Tree"



Santa's Helpers

WAL-MART

Holiday Sale

Don't Miss This

Eastgate Mall

Open Daily 9

Prices Good Th

Thursday-Fr

**Bentwood
Rockers**
52.00

With cane back and bottom.
Reg. 58.64

Everyday Low Price
**General Electric
AM/FM Portable Radio**
24.97

• Slide rule dial
• Automatic AC/DC
switching
• No. 7-2850

Save 9.87
**Battery Powered
Ride On Toy Airplane**
59.00

• Battery & recharger included
• Two 6 volt motors
• For ages 2-7
• No. PP9081
• Reg. 68.87

Super Value
**Kenner
Mini-Wave Oven**
12.93

• Uses only one 100-watt bulb
• Bakes almost twice as fast
as other toy ovens
• No. 15710

Welch's Red And White
Grape Juice
1.64

Packed in decorative
wine bottle

Reg. 1.96

**Mens
Cardigan
Sweaters**

• 100% Acrylic
• Assorted basic
and fashion
styles
• Assorted colors
• Sizes S, M, L, XL

Save 2.94

\$13

Reg. 15.94

**Mens Long Sleeve
Knit Shirts**

• Brushed acrylic and acrylic
• Assorted sweater knit styles
in many stripe patterns
• Assorted colors
• Sizes S, M, L, XL

Save 2.00

9.88

Reg. 11.88

**Mens Reversible
80/20 Down Vests**

• Tan/dark brown, navy/brick or
silver/gray
• 80/20 Down fill
• Available in our Sporting Goods
Dept.
• Sizes S-M-L-XL
• No. WD02A

Save 5.00

\$20

Reg. 25.00

36-Inch
Ceiling Fan

Reg. 68.88
White Only

\$46

• 4 wooden blades • 5 speeds
• with light adapter kit.
(Globe not included)

48"

Reg. 84.88

\$66

**Merry Go
Stroller**

10.00

Carries two dolls at one time
With musical tune.

Reg. 14.78

Booneville, Miss.

Incredible Savings thru Saturday!

am-9 pm

Dec. 19, 1981

ay-Saturday

one!



Jr. & Misses Sweaters
 •80% Acrylic, 20% nylon
 •Many styles
 •Solid pastel colors
 •Sizes S,M,L

Save Up To 4.97
\$9
 Reg. 10.97-13.97

Save Up To 5.88
Jr., Misses and Half-Size Dresses
 •Choose from our entire selection of dresses in these price ranges •Sizes 3-13, 8-18, 14½-24½

\$14 Reg. 16.88-19.88
\$19 Reg. 20.88-24.88



Jr. & Misses Brushed Tops
 •100% Acrylic
 •Many styles
 •Our entire selection of brushed knit tops
 •Sizes 3-15: S, M, L

Save Up To 3.97
\$9
 Reg. 9.97-12.97



s Dresses
 •Vest/cotton blends
 •Choose from a large selection of holiday styles
 •Many colors
 •Sizes 7-14

Save Up To 4.94
\$12
 Reg. 14.94-16.94



Jr. & Misses Pannet Knit Tops
 •85/15 Pannet acetate/nylon
 •Choose from our entire selection of pannet knit tops
 •Many styles & colors
 •Sizes S, M, L

Save Up To 3.97
\$9
 Reg. 9.97-12.97



Ladies Terry & Satin Wraps
 •Acetate/nylon satin
 •Poly/cotton terry
 •Short 33" dressing wrap
 •Assorted colors
 •Sizes S, M, L

Save 2.96
\$7
 Reg. 9.96



ens
 •Assorted styles
 •Various colors
 •Sizes S,M,L,XL

Save Up To 4.58
\$19.88
 Reg. 21.46-24.46



Misses & Full Figure Cardigan Sweaters
 •Acrylic
 •Choose from many styles & colors
 •Sizes S, M, L and 34-40, 42-46

Save Up To 9.88
\$15
 Reg. 16.97-24.88



Save 13.00
20 Piece Dinnerware Set
 •Gardenia pattern
 •Earthenware
 •Gift boxed
 •No. BH4012 •Reg. 39.88

26.88



Mens Deluxe 80/20 Down Vest
 •80/20 Down fill
 •Reversible tan to plaid; navy to plaid
 •Available in our Sporting Goods Dept.
 •Sizes S, M, L, XL
 •No. WD-06

Save 5.00
\$23
 Reg. 28.00



Save Up To 4.94
\$14
 Reg. 14.94-18.94

Jr. & Misses Fashion Pants
 •Choose from a wide assortment of fabrics, many styles
 •Sizes 5-13, 8-18



4.00
 Save 18%
Infant Blanket Sleepers
 •Sizes 6 & 12 months
 •Prints or solids
 •Reg. 4.92



Save Up To 2.96 On Gardenia Pieces!

Earthenware Tea Pot, No. BH4015, Reg. 7.96	5.00
Sugar & Creamer Set, No. BH1044, Reg. 5.47	3.00
Salt & Pepper Set, No. BH1043, Reg. 2.96	2.00
Gravy Pot & Ladle, No. BH4005, Reg. 9.96	8.00
Set of 4 Mugs, No. BH1045, Reg. 7.88	5.00
Napkin Holder, No. BH1047, Reg. 3.47	2.00
Set of 4 Soup Mugs, No. BH4008, Reg. 9.96	8.00
Covered Butter Dish, No. BH1046, Reg. 4.96	3.00
Spoon Rest, No. BH4007, Reg. 2.67	2.00
Set of 4 Ramekins, No. BH4006, Reg. 9.96	8.00

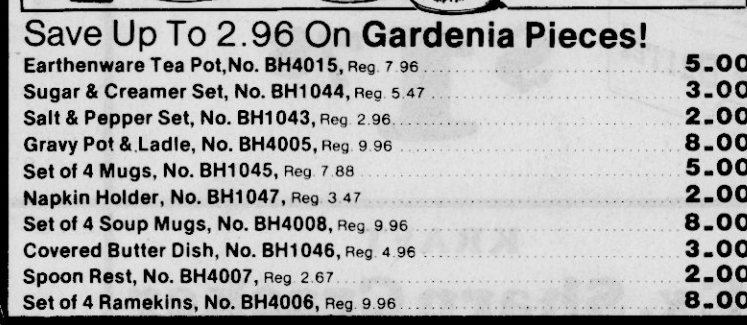

Everyday Low Price Knife Set in Wooden Block
 •4 Knives in wooden block
 •No. ST-478

9.96

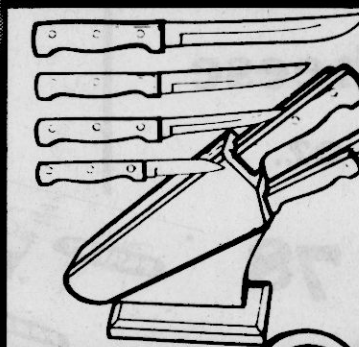

Save 23%
Ladies Knit Dickies
 •Assorted colors
 •Reg. 1.96 each

2 FOR \$3

Save Up To 30%
Ladies & Girls Fashion Knee Highs
 •Choose from a large selection of Fall and Spring colors
 •Reg. 1.46-1.66

1.16

Super Value!
Canvas & Nylon Handbags
 •Choose from a great selection of styles and colors at this super low price

5.00

Christmas Gift Wrap
 4-ROLL PACK
 No. 0067 and 0167
 Reg. 2.24

4 1.97

Yuletide Mix
 Hard old fashioned mixed candy.
 Reg. 1.17

94¢

Save 3.42
Blazer Auto Fog Light Set
 •Fits all 12 volt systems
 •Complete with wire and switch
 •No. MM701
 •Reg. 11.88

8.46

Save 18%
Single Boxed Christmas Ornaments
 •3¼ Inch size
 •Assorted colors and styles
 •No. GM5325A
 •Reg. 1.50

1.00 Each

Hip Roof Tool Box
 With drawer. No. 218.
 Reg. 10.88

8.00

Ladies Borg Robes
 Heavyweight borg fabric.
 100% acrylic pile.
 Reg. 24.86

17.00

Assorted
Gift Cheeses
 With cutting board, basket.
 Everyday low price

9.96

20-Inch BMX
Pro 3 Bicycle
 Black and gold finish.
 Reg. 114.67

87.87

WAL-MART'S ADVERTISED MERCHANDISE POLICY-It is our intention to have every advertised item in stock, however, if due to any unforeseen reason an advertised item is not available for purchase, Wal-Mart will issue a Rain Check on request, for the merchandise to be purchased at the same price and quantity available, or will sell you a similar item at a comparable reduction in price. We reserve the right to limit quantities.



WAL-MART



the PEOPLE PLEASIN' PLACE



HARVEST of Good Food

PRICES GOOD THURS., DEC. 17 THRU THURS., DEC. 24

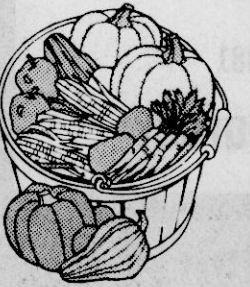

CHECK YOUR MAIL FOR OUR COLOR CIRCULAR
FEATURING MANY, MANY MORE FOOD
SAVINGS FOR THE HOLIDAYS.

KRAFT
VELVEETA



LB. **\$1.88**

**Creamy Cucumber Dip,
Onion Dip,
Bacon & Horseradish
Dip,
French Onion Dip**

8-OZ.

68¢



KRAFT
**Marshmallow
Creme**

7-OZ.

68¢

KRAFT
**Orange
Pineapple Juice**

½ GAL.

\$1.68

KRAFT
AMERICAN SINGLES

Cheese

LB.

\$1.98



KRAFT
**Green Onion N.D. Dip,
Garlic N.D. Dip,
Jalapeno N.D. Dip**

8-OZ.

2/98¢

KRAFT
Macaroni & Cheese

DINNERS

14-OZ.

2/78¢



**ORANGE
JUICE**

½ GAL.

\$1.38

KRAFT
**SHARP
CHEDDAR**

8-OZ.

\$1.38

KRAFT
**Mild Cheddar
Wax Dip Cheese,
Colby Wax Dip
Cheese, Medium Cheddar
Wax Dip**

LB.

\$2.58

KRAFT

KRAFT DELUXE
**Macaroni
& Cheese**

Dinners

14-OZ.

\$1.08



PILLSBURY
**COUNTRY STYLE
OR BUTTERMILK
BISCUITS**

6-CT.



5/\$1.00

KRAFT
**Fullmoon Colby,
Fullmoon Cheddar**

14-OZ.

\$2.38



KRAFT
**Sharp Cracker
Barrel Cheese**

10-OZ.

\$1.78

**PARKAY
SPREAD**

2 LBS.

\$1.28

**BALLARD O/R
BUTTERMILK
BISCUITS**

4 PACK

88¢

PHILADELPHIA
Cream Cheese

8-OZ.

88¢



KRAFT
**Ex. Sharp Cracker
Barrel Cheese**

10-OZ.

\$1.78

**SOFT
PARKAY**

LB.

78¢



PILLSBURY
**BUTTER
BISCUITS**

6 CT.

5/\$1.00

KRAFT
**Blue
Ready Dip**

8-OZ.

78¢



KRAFT
Miracle Whip

32-OZ.

\$1.68

**PARKAY
QUARTERS**

LB.

2/\$1.00



Pillsbury
**Crescent
Rolls**

8 ct.

88¢

Peanut Butter,
Fudge Brownie,
Oatmeal,
Double Choc.
Cookies

\$1.48