

The Banner - Independent

Vol. 84 Number 30 Booneville, Mississippi Thursday, September 24, 1981 Phone 728-6214 30 Pages 25 Cents

\$1.04 Million City Budget Adopted For FY 1981-82

It took across the board cuts in spending to do it, but the Booneville mayor and board of aldermen have approved a balanced budget for fiscal year 1981-82.

The general budget approved by the city fathers totals \$1.04 million, down some \$280,000 from the 1980-1 figure of \$1.32 million.

Included in the 1981-82 budget is \$617,061 in salaries for city employees. This is down some \$87,439 from the \$704,500 allocated for salaries in last year's budget.

The decrease in the amount of money allocated for salaries is due primarily to employee lay-offs which will go into effect in October and due to the fact that there will be no raises for employees during the coming year.

All city departments are receiving cuts in this year's budget.

"I feel better about the

budget since we've made the reductions," City Clerk June Hutcheson said. "I feel like this budget is something we can live with this year. A lot of thought went into this budget."

The city's millage rate for the coming year has been set at 53½ mills. This includes 25 mills for the city school system and 28½ mills for city purposes, Mrs. Hutcheson said.

Last year's millage rate was 50 mills.

The city's proposed budget includes \$251,248 for the police department. This is a decrease of \$48,752 from last year's budget which allocated \$300,000 for the police department.

The fire department will receive \$188,149 in the coming year, a decrease of \$41,851 from last year.

This year's budget also includes \$63,089 for public property, a decrease of \$12,011 from last year's

figure of \$75,000.

The street department has been allocated \$244,280 for the new year, a decrease of \$60,720 from last year's budget of \$305,000.

This year's budget allocates \$11,462 for civil defense, down \$38 from last year's figure of \$11,500.

The monies allocated in the budget are derived from several sources.

The city expects to receive \$250,000 from ad valorem taxes, which includes real property and automobiles, and \$550,000 from sales tax collections. These figures are the same as last year's.

The city also expects to take in \$75,000 from police fines, \$35,000 from the Prentiss County Electric Power Association, \$30,000 in miscellaneous reimbursements, and \$21,000 in miscellaneous income.

The city also expects to receive \$86,800 in revenue sharing funds.

To Make A Joyful Noise

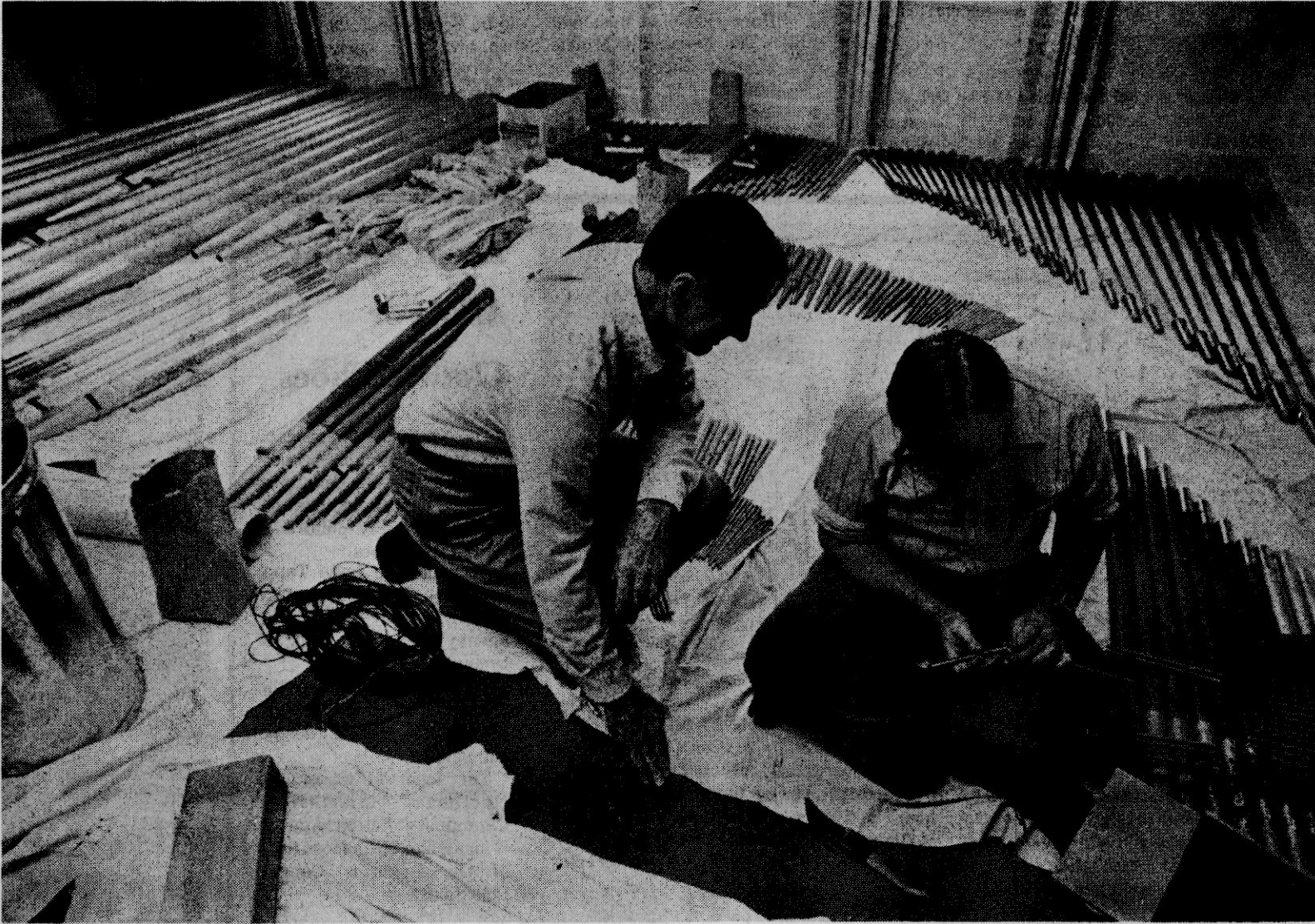

SURROUNDED—Dan Warmbrod (left in top photo), organist at the First Methodist Church in Booneville, and Dan Nealon, of R.G. Capra Inc. of Memphis, are surrounded by some of the approximately 1,000 pipes of the church's 34-year-old pipe organ. Thanks to donations from church members, additional pipes are being added to the organ to expand its range. In the photo at right, Stan Sherman of the Memphis music company adjusts some of the wooden pipes located in the organ chamber behind the choir loft.



New Pipes For County's Only Pipe Organ

By KEN CHRISTIAN
Editor

"You don't realize how much you'll miss it until it's not there."

That's what one church member said Sunday about the First United Methodist Church's pipe organ. The organ was out of commission Sunday because it has literally been taken apart.

Dan Nealon and Stan Sherman, of R.G. Capra Inc.

of Memphis, are presently working on the organ, adding additional pipes and replacing the tuning slides on the old pipes.

The First Methodist Church's organ, which is the only pipe organ in Prentiss County, was first installed in 1947, shortly after World War II.

Because of the shortage of metals at that time, the tuning slides were made from metal that had been

intended for use as clock faces. Clock faces are actually imprinted on the inside of the tuning slides.

Church organist Dan Warmbrod said because of the clock-face paint on the slides, it is sometimes difficult to move the slides to properly tune the organ. Since the organ is normally tuned twice each year, the sticking tuning slides have become a problem.

IT MAY COME as a surprise to those who have seen only the dozen or so pipes of the organ mounted in the church sanctuary, but there has been a total of approximately 700 pipes in the organ.

Those not in view in the sanctuary are located in a two-tier organ chamber located directly behind the choir loft.

Thanks to a donation from Mrs. Marjorie Waters in

memory of her mother, Mrs. Mary C. Oakley, 268 new pipes are being added in the organ chamber and 28 new exposed pipes are to be added in the sanctuary. When the work is completed, there will be a total of approximately 1,000 pipes in the organ.

Other church members have donated various amounts to pay for ad-

(Continued on Page 17)

Youth Dies In Louisiana

A 16-year-old Booneville man was killed and another local man was injured when the tractor-trailer rig in which they were riding hit a ridge in south Louisiana last week.

Tommy Carroll Wages, 16, of Route 3, Booneville, died Wednesday morning, Sept. 16, as a result of the single-vehicle accident near Crowley, La. William Adams, 27, also of

Booneville, was injured in the accident.

State troopers said last week that they were investigating the accident to determine which of the men was driving the rig when it swerved out of control in the west-bound lane of U.S. Interstate 10.

The vehicle tipped off the shoulder of the road, skidded about 315 feet through a ditch, climbed an em-

bankment, and came to rest jammed underneath a highway overpass, officers reported. The superstructure of the bridge was damaged in the accident, they said.

Services for Wages were held at 11 a.m. Saturday, Sept. 19, at the McMillan Funeral Home Chapel with Austin Shook officiating.

(Continued on Page 17)

At Health Department

Flu Vaccine Available

Patients receiving flu vaccinations this year from the Prentiss County Health Department will be required to pay \$3, Mabel Nelson, coordinative nurse at the Health Department, said Monday.

The fee is being charged

because there are no federal or state funds available to provide free flu vaccine.

"This cost of \$3 is for everyone," Mrs. Nelson said. The fee represents only the costs in providing the vaccinations.

The Prentiss County

Health Department begin giving flu shots Friday of last week, she said.

Mrs. Nelson said the flu shots will be available on Monday from 8 a.m. - 11 a.m. and 12 p.m. - 5 p.m.

(Continued on Page 17)

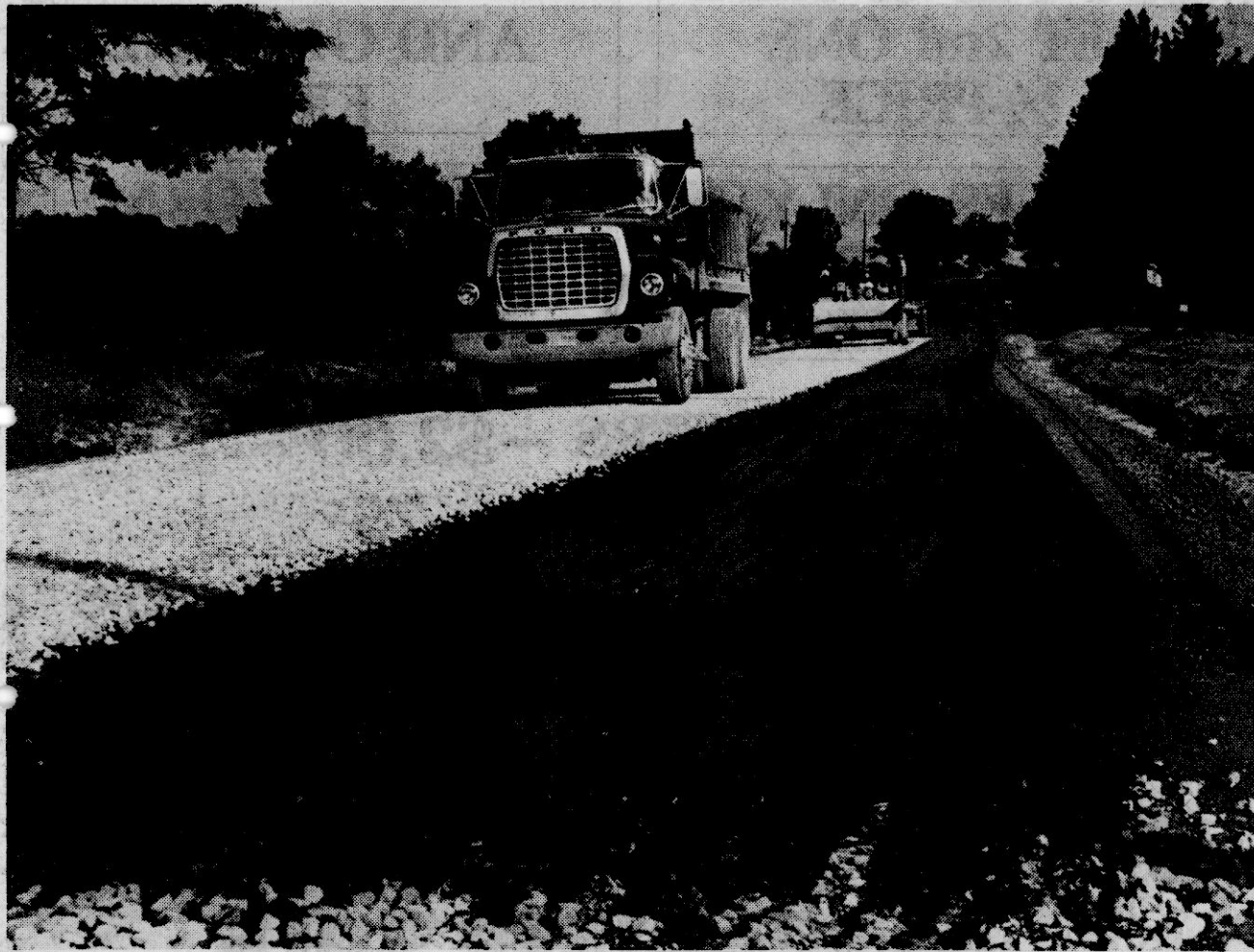

PAVING OLD HIGHWAY 45—Residents on Old Highway 45, which runs behind Troy Moore's Store north of Booneville, decided that if the county could not afford to pave their road, then they would do it themselves. Each

resident on the road chipped in from \$300 to \$800 on the expense of having the work done. The total cost of paving the gravel road was estimated at \$19,000.

(Photo by Lee Gentry.)

Northeast Coed Killed In Wreck

An 18-year-old Northeast Mississippi Junior College coed was killed and two other area residents were injured in a two-car accident that occurred on U.S. 45 south of Booneville Wednesday night of last week.

Highway Patrolman Wallace Davis said

Claudette Edwards of Tiptonville, who was a passenger in a car driven by Tammy Lockhart, 18, of Ripley, was dead on arrival at Northeast Mississippi Hospital after the accident.

Davis said Lockhart lost control of her car for an undetermined reason, and

wound up crossways in the highway as she tried to gain control.

A car being driven by Jack Wilburn, 28, of Booneville then hit Lockhart's car broadside. Wilburn and his wife were en route to a hospital when the accident occurred, Davis said.

Lockhart was treated for head lacerations and bruises at Northeast Mississippi Hospital and Wilburn was treated for cuts and bruises at North Mississippi Medical Center. Mrs. Wilburn was admitted to the hospital, where she gave birth to a girl, Patrolman Davis said.

In brief...

Bank Receives Final Approval

The Peoples Bank and Trust Company has received final regulatory approval from the Federal Deposit Insurance Corporation (FDIC) to open a branch office in Jumpertown, John Smith, executive vice-president of the banking firm, said yesterday.

Architects have indicated they will have preliminary plans of the branch office ready this week, Smith said. Construction bids will probably be taken by the end of next month.

The branch office, which is hoped to be opened by the end of this year, will initially employ two people and will be a paying and receiving branch office.

The branch office will be built across from the Jumpertown Town Hall.

Mail To Be Delivered Later

Beginning Oct. 3, mail will be delivered to the Booneville Post Office about 30 minutes later, meaning local residents will receive their mail about 30-45 minutes

later than usual, Booneville Postmaster Jack Wright said yesterday.

The mail delivery schedule was changed by the Memphis Transportation Office, postal officials said. Mail delivered to Booneville has been arriving between 6:15 a.m. and 6:30 a.m.

The proposed schedule change will mean mail will be delivered from Tupelo to the Booneville Post Office around 7:10 a.m., Wright said.

"We'll try to make up for this as much as we can," Wright said. "We hope we will be able to deliver the mail only 30 minutes later and 45 minutes later at the most."

Wright noted that the proposed schedule change will mean later mail delivery at all surrounding post offices.

Correction

Due to a typographical error, the amount of money set aside for the hospital by the Prentiss County Board of Supervisors in the county's 1981-82 budget was given incorrectly in last week's paper.

The correct amount allocated by the supervisors for the hospital is \$88,000, not \$880,000 as listed last week.

The Banner-Independent regrets the error.

What's Going On?

Moore-Jenkins Reunion Sunday At City Park

The descendants of Joe Moore and Nelson Jenkins will have a reunion Sunday, Sept. 27, at the pavilion at the Booneville City Park.

Queen of Forest Contest Set For Oct. 24

The Booneville Business and Professional Women's Club will sponsor the Queen of the Forest Contest, Saturday, Oct. 24, at 7 p.m. in the Seth Pounds Auditorium on the Northeast Junior College campus. Competition will be for boys ages 3-6 and for girls age 3-21. The deadline for entries is Oct. 17. There is no charge for entries. Call 728-6601 to enter.

Blythe's Chapel School Reunion Set For Oct. 3

Blythe's Chapel School Reunion will be at Blythe's Chapel Methodist Church Saturday, Oct. 3, beginning at 10 a.m. A pot luck dinner will be held.

Additional Leisure Learning Classes Set At NEMJC

Registration has been set for five additional Leisure Learning classes at Northeast Junior College. Registration for Beginning Photography and Beginning Bridge will be held Tuesday night, Sept. 29. Registration for Insurance Planning will be Friday night, Oct. 2; Drawing For Children will be Oct. 5; and Floral Design will be Oct. 6. Registration on each of these dates will be at 6:30 p.m. These are non-credit classes, designed to be informative and entertaining. For further information, contact James Williams at 728-7759, ext. 286.

Open House At Booneville Middle School Sept. 28

The Booneville Middle School will have open house Monday, Sept. 28, from 6:30 - 7:15 p.m. During this time parents are invited to visit their child's rooms and teachers. A business meeting will be at 7:15 in the cafeteria to organize the Booneville Middle School's first PTO. Each parent is invited to participate.

Homecoming At Wheeler Church of God Sunday

The Church of God at Wheeler will have their annual homecoming Sunday, Sept. 27. The Rev. Billy Ray Adams of Amory will preach the morning message. Lunch will be served. Singing in the afternoon will feature the Harmonizers. The Rev. Allen Smith, church pastor, invites everyone to attend.

New Lebanon To Host Benefit Singing Sept. 26

New Lebanon Free Will Baptist Church will sponsor a benefit singing Saturday, Sept. 26, beginning at 7 p.m. Featured singers will be The Laymen and The Rising Generation.

Burress Reunion Planned For Sunday At City Park

The descendants of James Henry (Jim) and Mary Burress will have a family reunion Sunday, Sept. 27, from 10 a.m. until 4 p.m. at the West Side Community Center in the city park. Those attending are asked to bring lunch.

WOW Class Begins Oct. 5

A new session in Weight-Off-Wisely will begin Oct. 5. Time will be from 4:30 to 5:30 p.m. Call now, 728-5631, to pre-register for the new WOW class; or, come by the Extension Office at 404 E. Church Street.

Carolina Methodist Church Will Have Rock-A-Thon

The M.Y.F. of Carolina Methodist Church will have a Rock-A-Thon Saturday, Sept. 26, from 10 a.m. to 5 p.m. in the parking lot of the First Methodist Church in Booneville. Donations can be made the morning of the Rock-A-Thon or by calling Reba Burress at 728-6883, Dimple Young at 728-6307, or Sis Koon at 728-4529.

Fish Fry At Marietta Lions Club Sept. 26

The Marietta Lions Club's annual fish fry will be Saturday, Sept. 26, from 5 p.m. to 8 p.m. Tickets can be purchased from any member of the Marietta Lions Club.

Another Smoking Workshop Coming Up Soon

A date for the next smoking workshop has not been set, as yet, but those pre-registered will be notified by phone, according to Extension Economist, Mrs. Claire T. Ross. This will be a 9:30 a.m. to 3 p.m. workshop with a brown bag lunch. There will be a \$2.50 kit fee. If interested in this smoking workshop, you must re-register by September 25 to reserve your kit, Mrs. Ross said. Call immediately, 728-5631.



FIRST ANNIVERSARY—WESE Radio in Baldwyn will celebrate its first anniversary with an open house from 10 a.m. to 2 p.m. Thursday, Oct. 1, at the station's studio, located on Hwy. 45 N. in Baldwyn. WESE began operations Oct. 1, 1980, with 3,000 watts of stereo power. The station operates from 6 a.m. to midnight, seven nights a week, offering listeners "beautiful music" in stereo. Open house activities will include a cake-cutting ceremony, with free refreshments and gifts available to all visitors. Pictured are (from left) Greg Westphal of the station's sales department; Sandra Gray, office-traffic director; and Bob Boggan, station general manager.

Local Agency Asks For Clothes, Shoes

The Northeast Mississippi Community Action Agency is asking Prentiss Countians for donations of clothing and shoes, especially children's clothes and shoes.

According to Lana Tapp, head of the local Community Action Agency office, the agency's clothes bank is becoming depleted.

The agency has had the clothes bank for the last two years to assist the needy, she said.

The local office of the Northeast Mississippi Community Action Agency is located on the second floor of the Prentiss County Courthouse.

Campus Cutie



This week's Campus Cutie is Donna Copeland, the brown haired, hazel eyed daughter of Leonard and Rosemary Mauney. Donna is a sophomore at Wheeler High School. Her hobby is cheerleading where she is a member of the WHS squad. Her favorite color is purple and her favorite singing group is Abba. Donna plans to attend Northeast after graduation. (Photo by Lee Gentry.)

BIBLE QUESTION BOX



WARD HOGLAND

QUESTION: Mr. Hogland, Please explain the difference in hades and gehenna. Are not the souls in hades eternally lost?

ANSWER: When a person dies, his soul goes into hades, while his body sleeps in the earth (Eccl. 12:7, 1 Cor. 15:20-25). When our Lord died you will note that his soul went into hades but his body was laid in a tomb. However, he was resurrected in three days. Acts 2:31 says, "His soul was not left in hades neither his flesh did see corruption." Hades evidently has two compartments in which the wicked and righteous are separated (Lk. 16:19-31). The receptacle for the wicked is called torments and the one for the righteous is called Abraham's bosom. The basic definition for "hades" is the common receptacle of disembodied spirits. The term "Gehenna" is the eternal receptacle of the lost and a place of punishment (Matt. 8:8). "Hades" and "gehenna" are greek words translated in the King James version by one word "hell." They are not to be confused. In the Revised version, the terms are correctly distinguished. The word hades is anglicized "hades" while gehenna is translated "hell."

WEST BOONEVILLE CHURCH OF CHRIST
BOX 15 — HWY. 4, WEST-BOONEVILLE, MISS.

Obituaries

MARK LUTHER GREEN

Mark Luther Green, 83, of Route 3, Booneville, died Wednesday, Sept. 16, at North Health Enterprises of Memphis after a year of failing health.

Services were at 11 a.m. Friday, Sept. 18, at the Concord Baptist Church with Wilburn Sharp officiating. Burial was in Chapman Cemetery.

Mr. Green was a retired farmer and a Baptist.

He is survived by a grandson, Larry Wayne Green of Nesbitt; a brother, Baxter Green of Memphis and a sister, Miss Nellie Green of Booneville.

McMillan Funeral Home was in charge of arrangements.

WILLIE D. JUMPER

Willie D. Jumper, 66, of Booneville, died Wednesday, Sept. 16, at the North Mississippi Medical Center following six months of illness.

Services were at noon Saturday, Sept. 19, at the Anderson Jr. High School gym. with the Rev. Johnny Poole and Dr. J.O. Lowe officiating. Burial was in the Spring Hill Cemetery.

Mr. Jumper was a Methodist and retired employee of the Northeast Mississippi Hospital in Booneville. He was a member of the H.B. Brothers 210 of Baldwyn. He was currently serving on the Housing Board.

Survivors include his wife, Mrs. Ruby Jumper of Booneville; four sons, William O. Jumper of Detroit, Mich., the Rev. E.L. Jumper Sr. of Booneville, Sgt. Robert Jumper of Berlin, Germany and Willie D. Jumper Jr. of Middletown, Conn.; six daughters, Mrs. Margaret Copeland of Detroit, Mich., Mrs. Martha Fraley of Warrensville, Ohio, Mrs. Kay Whitmore and Mrs. Hazel Saxon of Orlando, Fla., Mrs. Pinkie Cornell of Solon, Ohio and Mrs. Jacqueline Grizzard of Booneville; a brother, Howard Jumper of Savannah, Tenn.; a sister, Mrs. Earlene Betts of Booneville; 29 grandchildren and five great-grandchildren.

Pallbearers were William J. Chambers Sr., Willie T. Jackson, Jerry L. Christian, George Jones, James F. Knowles, Jimmy Grizzard, Edgar L. Gardner and Bobby Jones.

Honorary pallbearers were Luther McGee, Leonard Foster, Jessie Humphrey, R.B. Jones, Ralph R. Smith, Clay Perry, Happy Vanstory and Cecil Brandon.

Lusk Funeral Home of Corinth was in charge of arrangements.

GEORGE OTTO (JACK) COOKSEY

George Otto (Jack) Cooksey, 79, of Route 1, Rienzi, died Saturday, Sept. 19, at the Tishomingo County Hospital after an extended illness.

Services were at 2 p.m. Monday, Sept. 21, at Jacinto Baptist Church. Burial was in the Jacinto Cemetery.

Mr. Cooksey was a retired farmer and a Baptist.

He is survived by his wife, Mrs. Ola McAnally Cooksey of Rienzi; three sons, J.E. Cooksey of Tupelo, J.C. Cooksey of Pekine, Ill., and D.J. Cooksey of Zion, Ill.; two daughters, Mrs. Helen Johnson of Booneville and Mrs. Juanita McVey of Rienzi; a brother, Thomas Levi Cooksey of Burnsville; 10 grandchildren and four great-grandchildren.

McMillan Funeral Home was in charge of arrangements.

JAMES HALE MILLER

PADUCAH, Ky.—James Hale Miller, 52, of 6740 Greenfield, Dr., a suburb of Paducah, Ky., died Wednesday, Sept. 16, at Lourdes Hospital in Paducah after an extended illness.

Services were Friday, Sept. 18 at 2 p.m. at Roth Funeral Home with Randell Jernigan and Don Frey officiating. Burial was in Woodlawn Memorial Gardens.

Mr. Miller was a native of Thrasher. He was a graduate of Thrasher High School and Northeast Mississippi Junior College.

He was employed as a claims agent for the Illinois Central Gulf Railroad where he had worked for 27 years. He was a member of the Reidland Church of Christ.

He is survived by his wife, Mrs. Shirley Burke Miller; a son, David Barrett Miller of Henderson, Tenn.; a daughter, Miss Kristin Anne Miller of Reidland, Ky.; three sisters, Mrs. Florrie Jones of Clover, S.C., Mrs. Joyce Baxter of Louisville, Ala., and Mrs. Dorothy Hefington of Florence, Ala.

Roth Funeral Home was in charge of arrangements.

BAXTER P. GREEN

Baxter P. Green, 88, of Memphis, died at the N.H.E. of Memphis Monday, Sept. 21.

Services were at 3 p.m. Wednesday, Sept. 23 at McMillan Funeral Home Chapel with Bro. Clifford Smart officiating. Burial was in the Jumpertown Cemetery.

Mr. Green was a retired school bus driver and a farmer. He is survived by a son, Lowell Green of Memphis; eight daughters, Mrs. Evelyn McCombs of Booneville, Mrs. Ila Vines of Rienzi, Mrs. Sue Carter of Ripley, Mrs. Zena Moore of Blue Mountain, Mrs. Vera Guland of Madison, Wis., Mrs. Catherine McKeen, Miss Jeanette Green and Mrs. Oneda Wakefield, all of Memphis; a sister, Mrs. Nellie Green of Booneville; 19 grandchildren and nine great-grandchildren.

McMillan Funeral Home was in charge of arrangements.

THE TAPE WORM

LOCATED NEXT TO DOWN'S PRINTING HIGHWAY 30 EAST — 728-5808

MOONLIGHT MADNESS

We've gone crazy

THURSDAY-FRIDAY & SATURDAY

We'll Be Open All Day And Night Until Early Sunday Morning!

BUY 1-LP or TAPE
GET 2nd ONE
1/2-PRICE

BUY 4-LP'S or TAPES
AND GET ONE
FREE

SINGLES ONLY 99¢
BUY 8 AND GET
1-FREE

TAPE WORM
T-SHIRTS
\$5.00 & \$6.00

ROCK POSTERS — \$2.00
ROCK BUTTONS — 75¢

LP'S — 8-TRACKS — CASSETTES — 45'S

BEST IN ROCK-SOUL & COUNTRY

COME BY AND CHECK OUT THE BARGAINS

WE'LL HAVE PLENTY OF REFRESHMENTS AND HOT COFFEE.

SLEEPWALKER SALE

WE CAN ORDER ANYTHING!

For City Schools

Test Results Favorable

Officials of the Booneville Municipal Separate School District say they are pleased with the accountability results from the 1980-81 school year, the first year of operation of the separate school district.

During April 1981, students in grades 4, 6 and 8 in the Booneville School District participated in the Mississippi Educational Assessment Program.

This program is a comprehensive effort to gather, interpret and report on what level of education the students are attaining.

To do this, all fourth, sixth and eighth grade students were administered the California Achievement Test and the Short Form Test of Academic Aptitude.

With the exception of only two categories, the results of

these tests show that, on the average, last year's students in grades 4, 6 and 8 of the Booneville School System were "over-achievers." In other words, the students' achievement levels are higher than the national average.

Students in Grade 8 averaged scoring higher than the norm in every category.

Students in Grade 4 averaged scoring higher in all subject areas, except math concepts and problems. In this category, the Booneville fourth graders scored on a level comparable to the norm.

Students in Grade 6 also averaged scoring above the norm in all subject areas, with the single exception of reading comprehension.

There these students also scored on a par with the norm.

According to city school officials, the major purpose of an evaluation program such as this is to determine the extent of each student's development, relative to his or her potential, within the framework of the school's educational objectives.

The testing program also provides teachers and administrators with clues to the strengths and weaknesses of many aspects of curriculum and instruction.

"The Booneville School District is fortunate to have programs and teachers to meet the needs of students with abilities ranging from the highest to the lowest," a spokesman said.

Booneville Schools Accountability Results					
Grades 4, 6, 8					
Reading - Vocabulary		Comprehension	Total Reading		
Grade 4	+	+	+		
Grade 6	+	0	+		
Grade 8	+	+	+		
Math		Computation	Concepts & Problems	Total Math	
Grade 4	+	0		+	
Grade 6	+	+		+	
Grade 8	+	+		+	
Language - Mechanics		Usage & Structure	Total Language		
Grade 4	+	+	+		
Grade 6	+	+	+		
Grade 8	+	+	+		
Spelling		Total Battery	Reference Skills		
Grade 4	+	Grade 4	+	Grade 4	+
Grade 6	+	Grade 6	+	Grade 6	+
Grade 8	+	Grade 8	+	Grade 8	+

0 = Ability and achievement are near equal
+ = Student's achievement is higher than indicated ability (over-achievers)
- = Student's achievement is below indicated ability (under-achievers)

East Prentiss Students Named To Society

Four students from the East Prentiss Baptist Church are to be included in the membership of the Society of Distinguished High School Students for 1981.

The Society accepts only students nominated by their sponsors, a spokesman, for the organization said. To be nominated, students must excel in academics, extracurricular or civic activities.

Mike Beasley, Lisa Hoard, Benny Brasel and Lori Denson are the East Prentiss students who were awarded the honor.

The students' sponsor, the Rev. Ken Bishop, received a National Appreciation Award from the society for "being dedicated to the encouragement and assistance of students."

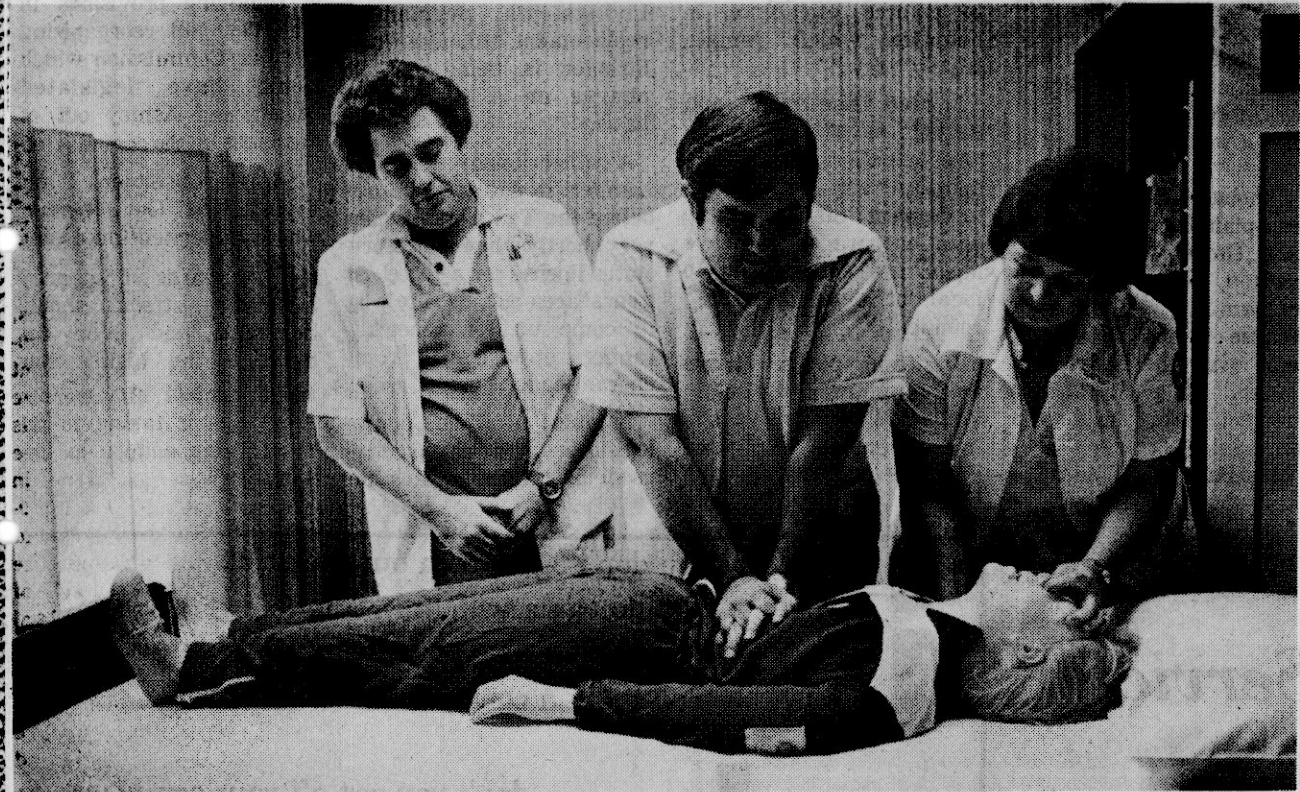

CPR TRAINING—Barry Yearber (center), assistant director of Respiratory Therapy at Northeast Mississippi Hospital in Booneville, and Shelia Woodruff (right), graduate respiratory technician, demonstrate cardio pulmonary resuscitation (CPR) on a life-like manikin while Jim McAnally, director of Respiratory Therapy at the hospital, looks on. Yearber and Woodruff will be instructors for CPR courses to be taught initially for hospital personnel.

Scott Floyd Named National Merit Semi-Finalist

Scott Floyd, son of Mr. and Mrs. Robert Milton Floyd of Booneville, was recently named a National Merit semi-finalist.

Floyd, a Booneville High School senior, is involved in the 4-H program and plans to major in engineering or pharmacy in college.

Eleven Northeast Mississippi high school seniors were among 135 Mississippians and 15,000 students nationwide who were named National Merit semi-finalists.

The list included one Booneville High School student, one Corinth Student, six Tupelo High School students, two Oxford High School students, one Ingomar Attendance Center student.

Semi-finalists were selected on the basis of achievement on the Preliminary Scholastic Aptitude Test taken last year.

The students will compete for about 5,000 merit college scholarships that will be offered in 1982.



See The Prepster At
MEN'S QUARTERS
WALE CORDUROY IN CAMEL

In Recessed Meeting

City Receives Bids On Vehicle Conversion

In a recessed meeting on Friday of last week, the mayor and board of aldermen received bids to convert all city vehicles to be powered by natural gas.

Bids were received from Nu-Fuel Systems of America of Florence, Ala., who bid \$63,150 plus \$2,877 for a conversion kit, and Phillips Energy Corporation

of Clearwater, Fla., who bid \$63,169 on the project.

Both bids were taken under advisement by the board. Both companies are expected to demonstrate their fuel conversion systems Friday, City Clerk

June Hutcheson said.

Mayor Charles Crabb said earlier that compared to gasoline, the city expects to save about \$1,000 per month over the monthly payments to cover the expense of converting the vehicles.

A study by the city showed it should save about \$3,336 per month on fuel expense once the vehicles have been converted.

In other action Friday afternoon, the board voted to borrow \$80,000 for the purchase of two new school buses for the city school district.

City School Superintendent Robert Griffin said, "This district is in desperate need of new buses."

Mayor Crabb told the board that the Prentiss County Board of Supervisors has asked an increase of \$500 in the charge for burying the city's garbage. The board voted to pay the same rate of \$1,500 a month.

Arrest Report

Prentiss County Sheriff's Department

The Prentiss County Sheriff's Department reports a total of 29 arrests during the period of Sept. 14-20. Charges placed during that period include:

- False pretense, 1; possession of beer, 3; possession of marijuana, 3; delinquent child support, 2; child abuse, 1; public drunkenness, 3; grand larceny, 1; DUI, 4; no tag, 1; Possession of whiskey, 3; reckless driving, 2; breaking and entering, 1; forgery, 1; family disturbance, 1; no driver's license, 1; and destroying property, 1.

According to the sheriff's department, a 1972 Dodge Cordova valued at approximately \$700 and belonging to Nellie Doss of Route 1, Booneville, was reported stolen on Sept. 15.

A 1979 GMC G 70 wrecker belonging to Linda Lawson of Route 3, Booneville, was reported stolen on Sept. 20.

A 1973 International 454 diesel tractor valued at \$5,000 and belonging to William Smith was reported stolen on Sept. 20.

An 18-year-old Wheeler man was arrested Sept. 16 on charges of selling marijuana to an undercover narcotics agent. He is currently out of jail on a \$20,000 bond. Another arrest is pending, Deputy Bob Glover said.

Booneville Police Department

The Booneville Police Department reports a total of 31 arrests during the period of Sept. 14-20. Charges placed during that period include:

- Improper lane usage, 1; public drunkenness, 8; running red light, 1; running stop sign, 4; shoplifting, 1; failure to yield right of way, 1; DUI, 3; reckless driving, 4; possession of beer 4;

- Public profanity, 1; public disturbance, 2; old fines (warrant), 1; speeding, 2; DUI, refused test, 1; no drivers license, 2; possession of marijuana (more than an ounce), 2; possession whiskey, 1; no tag, 1; no helmet, 1; indecent exposure, 1; and receiving stolen merchandise, 1.

Police report that items valued at \$2,000 were stolen from Salt Oil Co. on Sept. 16. Among the merchandise stolen were two tool boxes, two drill motors, and two CB radios.

Police Chief Bobby Lambert reported the police department recovered 11 stolen rings during a search of a car near August Circle on Sept. 19. Lambert said four of the rings were identified as belonging to a resident in Prentiss County and one of the rings was identified as belonging to a Lee County resident.

Lambert said if anyone has had rings stolen they should come by the police department and see if their ring is among the recovered items. A suspect was charged with receiving stolen property and was placed in the custody of the Prentiss County Sheriff's Department.

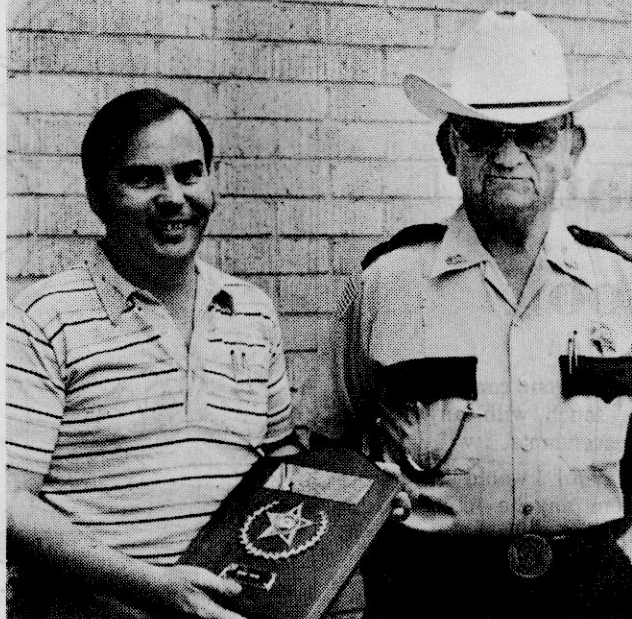

PALMER RECEIVES AWARD—Prentiss County Sheriff John McCauley (right) presents Robert Palmer of Baldwin a plaque designating him as a lifetime member of the Mississippi Sheriff's Boys and Girls Ranch Builders Club. Palmer donated a custom-built pool table, supplies and work to the Sheriff's Boys and Girls Ranch at Columbus. Palmer is owner of Palmer Manufacturing in Baldwin. The Sheriff's Boys and Girls Ranch is operated by the 82 sheriffs in the state.

DR. WALTER C. SIMPSON

ANNOUNCES THE OPENING OF HIS
OFFICE FOR THE PRACTICE OF
OPTOMETRY

113 MAIN STREET
BOONEVILLE, MISSISSIPPI
PHONE 728-4853

HOURS: 9:00 A.M.-5:00 P.M. THURSDAY & FRIDAY
9:00 A.M.-12:00 NOON SATURDAY

UNITED FURNITURE

September **HOME SHOW & SALE**

DON'T MISS
OUR SEPTEMBER SUPER SALE
SAVE UP TO 50%
ON ALL NATIONAL NAME BRAND FURNITURE

United Furniture Co.

"The Largest Furniture Selection In North Mississippi"

Highway 45 North
Booneville, Mississippi
(Across From
Coleman's Barbecue)
Phone 728-9626

Aaron Chilcoat
Manager

BUILDER'S SUPPLY, INC.

Presents



THE 7th ANNUAL SPRED SATIN FACTORY SALE

8.99

GALLON

Glidden FAMOUS Latex Wall Paint

- Beautiful, flat finish
- Scrubs clean, stays colorfast
- Easy water clean-up



Glidden BEST Latex Semi-Gloss

- resists grease, dirt, moisture
- applies easily - dries quickly
- matches Spred Satin colors
- easy water clean-up

12.99

GALLON

Glidden WHEN YOU MAKE A VERY GOOD PAINT, IT SHOWS!

Opinion

Local Comments, Letters, Editorials

'Talk O' The Town'

Street Opinion Poll

QUESTION: Do you think President Reagan was right in appointing the first woman to the U.S. Supreme Court and do you think she will do a good job?



SARAH MARTIC of Osborn Creek Road: "No, I don't think Reagan is right in anything. I don't think a female should hold a high office like that. A woman can't hold up under stress like a man can."



JIMMY MCNAIR of Route 2, Rienzi: "I think she will do a good job. I think she's smart and has the right experience and background for the job."



MARILYN MOONEY of Route 2, Booneville: "I think a woman is just as capable of doing anything as a man."



WANDA PIKE of Route 2, Booneville: "No. I think the men know more what to do. It seems to me that men know how to go about doing things better."

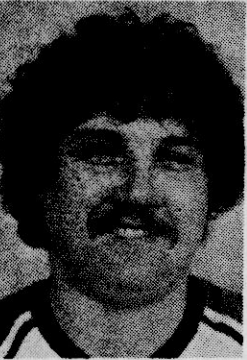

HAROLD CROCKER of 6111 North College St.: "I think she will do a good job. Women are just as capable as men are in thinking terms. I think she will do a real good job."



MARY SUE SMITH of Route 6, Booneville: "I think it was time a woman was appointed. I think she will do a good job. She'll probably do as good as anybody else would."

(Editor's note: "Talk O' The Town" is not intended as a scientific poll of public opinion. Rather, it is simply intended to give Prentiss Countians an opportunity to voice their opinions on particular issues and topics. Maybe we'll ask you next!)

Eyes On Mississippi

Trouble Rumbles In State ABC Ranks

By BILL MINOR
Columnist

JACKSON, Miss.—Mississippi has gotten past 15 years of being in the liquor business surprisingly with only a ripple of corruption, mostly because the ABC division of the State Tax Commission which administers the hard-won legal liquor law passed back in 1966 has been staffed with untouchables.

But legal liquor still exists in this religiously fundamental state only by a thin political majority, and, consequently, those who remember the chaotic days of prohibition get nervous every time there are rumblings about trouble within the state ABC ranks. Right now seems to be one of those times.

Last week, Bob Livingston, an oldtimer around state government who last year finally got the job he always wanted as director of the ABC, was quietly booted out after an ongoing flap over being circumvented by two members of the State Tax Commission who are holdovers from the Cliff Finch administration.

What triggered the showdown, according to insiders, was when Livingston balked at an order from Commissioners Latrelle Ashley and Robert Baggett to have the ABC warehouse stock ceramic football decanters representing the University of Southern Mississippi Golden Eagles. The decanters are peddled by a liquor rep favored by Ashley and Baggett, sources said.

But Tax Commission Chairman A.C. "Butch" Lambert, who could have stopped Livingston from being forced out, apparently declined to come to his support, even though Livingston was Lambert's choice for the post to begin with.

Evidently Livingston management ability had also been brought into question because of his well-known temperamental outbursts around his staff.

Some earlier moves, however, had been made to undermine Livingston's authority as director, including removal of the enforcement arm of the ABC from his direction, and the hiring of a retired Army colonel from Georgia as his top assistant.

The ABC's law enforcement was turned over to Wood Stringer, the former chief of the Highway Patrol, who was brought in by Lambert to take over the Motor Vehicle Comptroller job assigned to the Tax Commission by the legislature last year.

This move came after the July 1 retirement of Lennis "Mack" Mashburn and Gwin Cole, two highly respected officers who had been in charge of the liquor law enforcement of the ABC since it was founded back in 1966.

Although Mashburn has been planning to retire the past three years, Cole decided to take early retirement, reportedly because of his disillusionment over the increasing amount of political interference from inside the commission.

Mashburn and Cole have been the most consistent stabilizing force in the ABC over its 15 years of existence, remaining on the job while directors and members of the commission have come and gone.

Because they were incorruptible in an area which is highly susceptible to corruption, Mashburn and Cole are generally credited with giving the ABC its strongest base of integrity.

They apparently were getting less and less support for their insistence on strict enforcement of the ABC law which mandates the agency to enforce prohibition in counties which remain legally "dry."

Moreso since Ashley and Baggett have been on the three-member commission, insiders say, ABC enforcement officers have been encouraged to leave liquor law enforcement to local officers in "dry" counties.

Desite his pledge when he was appointed by Gov. William Winter last year to take over the expanded duties of chief revenue officer and chairman of the Tax Commission to promote within the ranks, Lambert surprised ABC staffers several months ago by bringing in retired Army Col. Redmond Forrester from Georgia to be deputy director of the ABC.

The state law creating the ABC specifically requires that all employees of the agency must have been residents of the state for the previous five years.

Speculation now is that Forrester is being groomed to take the director's job as Livingston's permanent replacement, although Wood Stringer is being put in charge on a temporary basis.

A rather touchy issue for Lambert is due to come up before the Tax Commission very shortly when the resort status license for a motel in a rural area outside Tupelo is to come up for renewal, facing opposition from church leaders in the area.

Lambert as a Lee County legislator had apparently used his influence back in 1974 in a letter to the Tax Commission to get the highly-prized resort license for the motel.

Another resort license of a highly questionable nature was issued by the commission last year to a place in the remote rural community of Hurley in Jackson County despite opposition from the ABC enforcement staff.

Sources say the Hurley license resulted from influence used by State Sen. W.C. "Son" Rhondes of Van Cleave, who had a key part in removing provisions in the 1980 bill reorganizing the Tax Commission which would have legislated Baggett and Ashley out of their jobs on the commission.

Some observers are saying that Gov. Winter, who is dedicated to keeping high standards of integrity in his administration, should be concerned over the direction the highly sensitive control of alcoholic beverages is taking in the recent happenings in the ABC.

Guest Editorial

A Dollar's Worth Of Service
For Every Dollar Spent

Mississippians now have an opportunity to rid their counties of an expensive, wasteful, and inefficient habit—the beat system of managing county roads.

A provision in a highway measure passed during the last Legislative session requires counties to operate under the county unit system of road administration after 1984 in order to get state aid road funds, unless a county's board of supervisors votes to exempt itself from the requirement.

The provision requires supervisors to make that decision on or before July 1, 1983, and in each succeeding four years. Some boards of supervisors have already cast their votes to continue the wasteful, inefficient beat system.

These decisions on county unit could have strong bearings on elections, especially in those counties where voters recognize the efficiency and desirability of the unit system.

Mississippians need to take a close look at whether or not they can continue to fund five separate road systems in each county, with each system having its own road crew, set of expensive equipment, and method of maintaining county roads.

A multitude of studies conducted by and for the state Legislature—along with studies by the Mississippi Economic Council and other organizations—have all pointed out that the county unit system of road administration is the most efficient, cost effective method of maintaining county roads.

Voters in each county are now faced with the question of whether or not they want a dollar's worth of service for every tax dollar they spend, or if they want to continue the wasteful, inefficient beat system of road management now in existence.

—From the Mississippi Economic Council.

if
why

● You don't agree with our editorials
● You do agree with our editorials
● You read or hear something you think is wrong
● You think a change is needed

don't you get off your complacency
AND WRITE A
LETTER TO THE EDITOR!



"HE MAKES MARCELLE LOOK LAK' A CITY SLICKER!"

Banner-Independent

(USPS041400)

210 Main St. Booneville, Miss. 38829 Telephone 728-6214

Since 1898

"What The People Don't Know
WILL Hurt Them"

Paul Miller, President and Publisher

SUBSCRIPTION RATES
PRENTISS AND ADJOINING COUNTIES

1 Year . . . \$9.00 2 Years . . . \$17.00

OUTSIDE ABOVE AREA

6 Months . . . \$8.00 1 Year . . . \$11.00 2 Years . . . \$20.00

Published weekly (each Thursday) at 210 Main St. Booneville, MS 38829.
Second class postage paid at Booneville, MS.

Copyright 1980, Booneville Newspapers, Inc.

(Postmaster: Send address changes to:
Banner-Independent, P. O. Box 2269, Booneville, MS 38829)

Ponderings

By Angela Smith

The people living behind Troy Moore's Store on Old Highway 45 had a meeting several weeks ago and decided they were tired of all the dust and dirt coming from the gravel road they lived on.

Since there wasn't enough money in the First District road fund to pave their gravel road, the 25-30 people living on the road decided to take matters into their own hands and pave their road themselves.

So they all chipped in \$300-\$800 each and hours of hard work to improve the road.

The county furnished the use of a backhoe and roadgrader. But, according to one resident living on Old Hwy. 45, "We did 99.5 percent of the work ourselves."

And that work of moving fences, cleaning out ditches, and collecting money, plus a lot of other work, took about a month.

Although there wasn't enough money to pave the entire road, most of the road is paved and definitely something for residents to be proud of.

About a mile and six-tenths of the road was paved and will cost an estimated \$19,000. (It was first thought the road could be paved for \$12,000.) Thus far, the road is not completely paid for and residents are told they will have to "dig down in their pockets" to pay off the debt.

No doubt they will, too. The people are obviously proud of their road and with good reason. As Linda Jones who lives on Old Hwy. 45 said, "Who wouldn't be proud of a road like this? I love it!"

My Opinion Of Street Opinions

This marks the fifth week for The Banner-Independent's 'Talk O' The Town' column.

I enjoy having the opportunity of meeting Prentiss Countians I would not normally meet and asking their opinions of various issues.

The majority of people I have talked to have been willing to spare a few minutes to share their views with me. I appreciate this.

And I appreciate the friendliness of the folks I've met as I've conducted these 'street opinions.'

Of course, every now and then I meet a person who talks a little less than kind to me.

But overall, the majority of people seem to enjoy talking with me as much as I enjoy talking with them. And that more than makes up for those "unprintable" opinions.

Muscadine Punch

My uncle, Jerry Kelly of Blackland, is in the process of making "Muscadine Punch" or so he says. Does anyone have a recipe for muscadine punch? I am wondering if there is really such a concoction as muscadine punch or if this is just his sly name for muscadine wine.

I mention this, because when I saw him Sunday he referred to my column as "Reflections."



BIG STAR

Walden-Rowland
910 EAST CHURCH STREET
BOONEVILLE, MISS.

THRIFTY SAVER SPECIALS



**Folgers
Flake
COFFEE**
13 oz. Can
\$1.37
With Filled Thrifty Saver Booklet



**Hunts
Wesson
OIL**
48 oz. Bottle
\$1.27
With Filled Thrifty Saver Booklet

**HYDE PARK
SUGAR**
5-lb. bag
\$1.19
With Filled Thrifty Saver Booklet



HYDE PARK
Sweet or Buttermilk
BISCUITS
10 Ct. 4-Pk.
19¢
With Filled Thrifty Saver Booklet

THIS AD GOOD THRU SEPTEMBER 30, 1981

WINNERS OF 26th ANNIVERSARY SALE QUALITY STAMPS

25,000 JUNIOR STACY-15,000 BERNICE BRACKEEN
10,000 DIANE BROWN

WINNERS OF 10 FREE" BASKETS OF GROCERIES

KENNETH FORD
IRENE MAULDIN
BILLY LYTEL
JOHN GARDNER
CHRISTINE WHITEHEAD
BRENDA PURVIS
JUDITH SAYLORS
MRS. R. B. NICHOLSON
W. T. WHEELER
TIM DENSON

STEAK

USDA Choice SIRLOIN Lb. **\$2.49**

RICHTEX

WITH COUPON BELOW 42-Oz. Can **79¢**

USDA CHOICE **T-BONE STEAK** lb. **\$2.89**

BRYAN **PORK SAUSAGE** lb. **\$1.49**

HYDE PARK **BOLOGNA** 12 oz. **\$1.29**

FRESH **BOSTON BUTT** PORK ROAST lb. **\$1.29**

FRESH **PORK STEAK** lb. **\$1.49**

COUNTRY SKILLET **CHICKEN LIVERS** 8-oz. pkg. **39¢**

CRISCO 3-lb. can **\$2.29**

SUNFLOWER MEAL 5-lb. bag **\$1.19**

HUNT'S KETCHUP 32-oz. size **99¢**

BETTY CROCKER **CAKE MIX** box **69¢**

ROSEDALE **SWEET PEAS** 16-OZ. CAN **3/\$1.00**

DOUBLE LUCK MIXED CUT **GREEN BEANS** 15-OZ. CAN **3/\$1.00**

ROAST

USDA Choice Boneless CHUCK Lb. **\$1.59**

TOWELS

Brawny Jumbo Roll **59¢**

KRAFT **MAC & CHEESE** 7 1/4-OZ. BOX **3/\$1.00**

POLISH OR KOSHER **VLASIC SPEARS** 24 oz. **\$1.29**

LUCKY LEAF **CHERRY PIE FILLING** 22 oz. **\$1.59**

WEST PAC SLICED **STRAWBERRIES** 10 oz. **69¢**

HYDE PARK **ORANGE JUICE** 12-oz. can **89¢**

BOOTH **OCEAN PERCH** 16 oz. **\$1.89**

ZESTA **CRACKERS** full pound box **79¢**

HUNT'S **TOMATO SAUCE** 8-OZ. CAN **3/89¢**

RONCO **SPAGHETTI** 12-oz. pkg. **65¢**

LIBBY'S **PINK SALMON** 7 1/2-oz. can **\$1.39**

STAR KIST TUNA 6 1/2-oz. can **99¢**

SPAM LUNCH MEAT 12-oz. can **\$1.59**

PEACHES

Hunts Slices or Halves 29 oz. **69¢**

WEST PAC

Frozen Crinkle Cut Potatoes 2-lb. Bag **79¢**

KELLY'S **CHILI WITH BEANS** 16-OZ. CAN **79¢**

Cokes or Pepsis 32-OZ. SIZE **6/\$2.29**
PLUS BOTTLES OR DEPOSIT



FRESHER PRODUCE

FLAME TOKAY **RED GRAPES** LB. **59¢**

U. S. NO. 1 MEDIUM YELLOW **ONIONS** 3-LB. BAG **79¢**

FANCY RED or GOLDEN DELICIOUS **APPLES** 3-LB. BAG **79¢**

CANADIAN WAXED **RUTABAGAS** LB. **25¢**

BIG STAR FRESH GREEN **CABBAGE** LB. **15¢**

 **PUREX** 1/2 GALLON **59¢**

MAXWELL HOUSE **COFFEE** POUND BAG **\$1.98**

This will be the last week to Complete your set of Fine China - Get yours NOW!
EKCO INTERNATIONAL
Exquisite Fine China

NEW BUTTERMILK AUNT JEMIMA **MEAL** 5-POUND BAG **\$1.09**

COVERED CASSEROLE
Redeem this coupon worth \$4.00 toward the purchase of this item.



Check the Pattern of your Choice
☐ Winsford ☐ Floral Generation

With this coupon good only at Big Star. Expires Sept. 30th, 1981.

VALUABLE DISCOUNT COUPON

 **TRAIL BLAZER DOG FOOD** 25-POUND SACK **\$3.88**

PARKAY Kraft OLEO 4-Sticks Each Full Pound **49¢**

KRAFT VELVEETA 2-lb. box **\$2.99** **KRAFT ORANGE JUICE** 1/2 gal. **\$1.49**

BIG STAR Richtex Shortening 3-lb. Can **79¢**
with this coupon & \$1.50 Addit. Groc. Purchase excluding Milk, Tobacco. Expires Sept. 30th, 1981. Limit 1 coupon per customer.

BIG STAR Mazola Corn Oil 32 oz. **9-12 \$1.00**
with this coupon good only at Big Star. Expires Sept. 30th, 1981. Limit 1 coupon per customer.

NIAGARA SPRAY STARCH 22 oz. **89¢**
with this coupon good only at Big Star. Expires Sept. 30th, 1981. Limit 1 coupon per customer.

Banner-Independent

Society News

Church, Family, Clubs

Oak Ridge News

By BERYL COATS
Correspondent

People who are interested in news from this community may have noticed that a fortnight has passed since a report from here appeared in the county paper.

The first half of September held several special days for members of the V.L. Coats family. The following had birthdays: Mary Alice on Sept. 4, Lynn on Sept. 5 and Senita on Sept. 6.

Philip and Mary Alice celebrated their wedding anniversary on Sept. 6.

David Lee had a birthday on Sept. 16.

Belated greetings to a nephew, M.L. Sandy Jr. of Corinth, whose birthday is Sept. 5.

A gospel meeting is conducted here annually beginning the first Sunday in September. This year it was characterized by timely lessons by Paul Murphy of Mobile, Ala., and Calvin Barber by fine congregational singing led each night by different young directors, and by the presence of visitors at each service.

Visitors came from Tishomingo, Snowdown, Carter's Chapel, Hills Chapel, Booneville, Jumbertown, Chapman, Zion's Rest, Marietta, Antioch, Saltillo, Hillcrest, Mayfield, Baldwin, and the Blackland community.

Words of praise and encouragement need to be given to Reba Ann Owens for she deserves them. She sees to the needs of her family of six, is a factory worker; a good neighbor and a Sunday School teacher. Now she's driving the church bus, enabling more people to attend services. No wonder her daughters call her "Super Mom." Reba, we appreciate you!

George and Senita Coats spent a couple of days in the Booneville hospital. They had a virus and sinus infection.

A neighbor, Ted Cristo, has been a patient in the Baldwin hospital. He has pneumonia, but hopes to come today (Sept. 21) or soon.

V.E. Lindley has had surgery at the North Mississippi Medical Center in Tupelo.

Virgie Harris is not showing improvement; neither is Aunt Myrtie Harris.

We send good wishes for better health to all those

mentioned and to any others who are ill.

Philip Coats, an employee of South Central Bell, is enjoying being at home after two weeks of schooling in Nashville, Tenn. He completed a course in basic installation and maintenance of Dimension 400 PBX.

A stork shower for Mrs. Lisa Stoop Yates was given last Saturday night in the home of Mrs. Cecil Koon Jr. Twenty-four ladies were present, each bringing nice gifts for the baby-to-be. Co-hostesses were Louise Koon, Barbara Kelly and Cindy Carter.

Sympathy is extended to the relatives of Carl Green who died Sept. 11, especially to his sister, Irene Estes, and family who worship at Oak Ridge.

Sympathy also goes to Mrs. Sam McAnally, her children and other relatives of Mr. McAnally, who died Sept. 13.

Deep sympathy goes to the relatives of Mrs. Nettie Ryan, who died Sept. 12. Our heart goes to a grandson, Terry Leon Ryan (our nephew) of Memphis. He is the only child of Troy Leon Ryan, who served as bombardier in World War II and was killed when his plane was shot down over Germany.

A request: Please call me at 728-3323 and give me items of interest to be published.

"Try This For
A Good Day"

Mend a quarrel. Search out a forgotten friend. Dismiss a suspicion and replace it with trust. Write a loving letter. Share some treasure. Give a soft answer. Encourage youth. Manifest your loyalty in a word or deed.

Keep a promise. Find the time to listen. Forgive an enemy. Try to understand. Apologize if you were wrong. Examine your demands on others. Think first of someone else. Appreciate; be kind, be gentle.

Laugh a little more. Deserve confidence. Decry complacency. Express your gratitude. Worship God. Gladden the heart of a child. Take pleasure in the beauty and wonder of the earth.

Speak your love. Speak it again—still again. Speak it one more time.

—From a November 1980 issue of the Gospel Advocate.

Home Sewing Center

205 WEST COLLEGE ST. BOONEVILLE, MISS.

CORDUROY BLAZERS	LEE JEANS
VELVEETEN BLAZERS	LEVI'S JEANS
WOOL BLEND BLAZERS	CORDUROY JEANS
ALL PLAYTEX 20% OFF	LADY ARROW BLOUSES
TRISSI WOMAN SPORTSWEAR SIZES 38-46	BARCLAY SQUARE RUSS AND TRISSI SPORTSWEAR SIZES 6-20



Rebecca Lynn Cleveland

Miss Cleveland To Wed Mr. Cartwright

KENOSHA, Wis.—Mr. and Mrs. Lewis Cleveland of Kenosha, Wis., announce the engagement and forthcoming marriage of their daughter, Rebecca Lynn, to Tommy Lee Cartwright, son of Mr. and Mrs. Hershel Cartwright of Jumbertown.

The bride-elect is the granddaughter of the late Mrs. Elmer Kilpatrick and the late Lonnie Cleveland, and the late Mr. and Mrs. George W. Birmingham, all of Booneville.

Miss Cleveland is a 1980

graduate of New Site High School.

The prospective groom is a 1975 graduate of Pine Grove High School. He is employed by Piper Industry in New Albany.

The couple will exchange vows at 7 p.m. Sept. 25 at Martin Hill Free Will Baptist Church. A reception will follow in the church fellowship hall.

No invitations are being sent, but all friends and relatives are invited to attend.

McCoy Reunion Held On Sept. 6

The descendants of William Henry McCoy, Sarah McCloud Howell and Alma Lou Gattin held their annual reunion at the Sportsman's Club Lodge on the first Sunday in September.

A large number of friends and relatives attended, including the descendants of six generations coming from seven sons and six daughters.

"It was a joyous occasion of handshaking and reminiscing in the good old McCoy spirit of love and appreciation for one another," said Elmer E. McCoy, one member of the clan.

After thanks were given by Cap McCoy, a meal was served. Much of it was cooked according to the old-time, traditional "Grandma" McCoy recipes.

A brief scriptural message was delivered by Bro. Pete McCoy. He spoke of the happiness of the reunion, but reminded the family of a much more important reunion that is to come in the future—"the reunion on the resurrection morning."

Bro. McCoy stressed the importance of each one being prepared to take part in that reunion.

The occasion ended with a prayer by Elmer E. McCoy.

Jacinto Chapter NARFE Organized

The Jacinto Chapter of the National Association of Retired Federal Employees (NARFE) was organized in Corinth on Sept. 17, according to Hugh J. Horton, President pro tem of the new chapter.

"The name (Jacinto) is particularly appropriate," Horton said, "since the chapter will serve the counties of Alcorn, Prentiss, Tippah and Tishomingo, all of which at one time comprised one large county with Jacinto as the county seat."

chapter," he said, "will be to promote the general welfare of civil service retirees and to cooperate with other organizations in furthering the interests of senior citizens."

All retired civil service employees and their spouses, and all surviving spouses of deceased employees, are urged to join the chapter, Horton said.

The next meeting will be Friday, Oct. 16, at 2 p.m. at the Corinth Public Library meeting room.

Altitude News

By BLINDA DUNAWAY
Correspondent

Mrs. Bernice Chase enjoyed having some of her family together for a family dinner on Sunday. Gathering were Dr. and Mrs. Vernon Chase of Baldwin, Mr. and Mrs. Jimmy McLaughlin, Tatia and Lora of Huntsville, Ala., and Dr. and Mrs. David Chase and Tara of Brandon. From Booneville were Mrs. Barbara Johnson, Mrs. Janeth Lambert, Bradley and Shane, and Ryan Henderson.

Members of Carter's Chapel Church of Christ enjoyed a fish fry at the city park on Saturday evening. Everyone enjoyed the good food and fellowship.

Myrtie Cole was an overnight visitor of Mr. and Mrs. Lee Cole on Friday night.

Leslie Newcomb, son of Mr. and Mrs. Bobby Newcomb, is to leave this week for Orlando, Fla., to begin his service duty in the Navy.

An overnight guest Wednesday of Lucille Phillips was Doris McCoy. Lucille visited in the homes

of Pauline King and Mavolene Harling on Saturday.

Mrs. Pat Cooper, daughter of Mr. and Mrs. Coolidge, has been hospitalized in Iuka for a few days as the result of an automobile accident that occurred on Friday night. We hope she is recovered soon.

Mr. and Mrs. Ollie Chase have been staying in the home of their daughter, Mrs. Opal West, near Saltillo following his recent release from the hospital in Baldwin. His many friends in our area are remembering him during this time of his illness. We send our best wishes for Mr. Chase and hope that he is feeling better.

Mrs. Elvia Moorman has been in the local hospital for several days after suffering a light heart attack. We hope that she is soon improved enough to be back home among her family and friends.

I appreciate hearing that so many of you have been enjoying my recipes. I think that's something a good cook is always on the look-out for a new recipe. So, all you

good cooks keep them coming and share them with the rest of us.

Favorite Pancakes

1½ cups sifted flour
3 t. baking powder
3 T. sugar
½ t. salt
1 beaten egg
1 cup milk
2 T vegetable oil

Mix together dry ingredients. Combine egg, milk and oil, add to dry ingredients, stirring just to moisten. Bake on hot griddle.

Blueberry Pancakes: When undersides of pancakes are nicely browned, sprinkle about 2 T., drained blueberries over each cake. Turn, brown other side.

Buttermilk Pancakes: Substitute buttermilk for sweet milk. Add ½ t. soda, and reduce baking powder to 2 t. Bake on hot griddle.

Hint: When undersides of pancakes are bubbly all over, a few bubbles have burst and edges appear dry, cakes are ready to turn. A quick flip with a spatula makes the job easy. Turn only once.



THREE NATURAL COLOR PORTRAITS

From Three Separate Sitzings

- Limit: One special offer per person and only one per family every 90 days
- All Ages • Children must be accompanied by a parent
- Cannot be used with any other advertising offers
- NO PETS, WITH OR WITHOUT A PERSON
- Sitting to be 3 to 4 months apart. You will be notified by card 1 week to 10 days ahead as to time, date, and place for each of the above sittings.
- No extra charge for groups up to the number the photographer can handle.

TOWN MOTEL

BOONEVILLE, MISS.

WED., SEPT. 30, 1981

HOURS: 1:00-8:00 P.M.

We use Kodak paper for a good look

olan mills
THE NATION'S STUDIO

WIN-WAY Sale

Good Through Monday

LADIES' CARDIGAN SWEATERS REG. \$11.87 NOW \$8.99	LADIES' BLOUSES REG. \$6.87 NOW \$4.47
MEN'S WRANGLER JEANS REG. \$13.87 NOW \$10.99	LADIES' MAVERICK JEANS REG. \$13.87 NOW \$9.99 SZIES 8-18
MEN'S WRANGLER JEANS REG. \$13.87 NOW \$10.99	LADIES' MAVERICK JEANS REG. \$14.87 NOW \$10.99 EXTRA LARGE
BIC SHAVERS 5 to Pkg. REG. 88¢ NOW 2/\$1.00	MEN'S POLYESTER PANTS REG. \$13.87 REG. \$12.87 NOW \$9.87 NOW \$8.87
ALL INFANT TOPS 10% OFF	MEN'S RAPPER PANTS REG. \$16.87 NOW \$12.87
LADIES' SKIRTS REG. \$22.49 NOW \$17.49	PERMANENT ANTI-FREEZE GLYCOL TYPE PREVENTS RUST & CORROSION WILL NOT BOIL AWAY 1 GALLON \$3.99

At First Methodist Church

Debbie Russell Weds Kevin McInnis

The wedding of Miss Deborah Jean Russell and Richard Kevin McInnis was solemnized at 6:30 Saturday evening, August 15, at the First United Methodist Church in Booneville. The Rev. Charles Potts officiated the double ring ceremony.

The bride is the daughter of Mrs. Harold Russell and the late Mr. Russell. The bridegroom is the son of Mrs. Jack H. McInnis of Jicksburg and the late Mr. McInnis.

The nuptial prelude was presented by Mrs. Mary Gault Nabors, organist, who accompanied Doug Holland, soloist, who sang "One Heart, One Hand" and "There is Love" preceding the ceremony. At the conclusion of the ceremony he sang "The Wedding Prayer." Mrs. Nabors played the traditional wedding marches.

Wally Duke and John Mark McKenzie, both of

Jackson, served as acolytes. The wedding was directed by Mrs. L.W. Peeler.

Vows were exchanged before an altar centered with an arched brass candleabra holding white tapers and festooned with garlands.

The Bride

The bride was given in marriage by her uncle, Darrell Russell of Oxford. She wore an original gown of white alecon lace designed with a Queen Anne neckline and lace fitted sleeves. Her mantilla of lace fell to her shoulders. She carried a portrait bouquet of sweetheart roses and stephanotis centered with a white orchid.

Miss Lynne Russell, attended her sister as maid of honor. Bridesmaids were Mrs. Kenneth Goodwin, Mrs. Jim Pounds and Miss Norma Kay Young of Jackson, Miss Ingrid Burnham of Brandon and

Mrs. Jackie Estes of Mooreville.

They wore floor-length gowns of burgundy. Their bouquets were of pink daisies surrounded with burgundy netting and tied with pink ribbon.

Serving as flower girl was Miss Tara McInnis, the daughter of Mr. and Mrs. John McInnis of Portland and niece of the bridegroom.

John McInnis of Portland, Ore., served his brother as bestman. Groomsmen were Robert Terry, Wally Duke, Stephen Kruger, and John Mark McKenzie of Jackson and Jimmy Jordan of Kosciusko.

Serving as ring bearer was Steven Russell, son of Mr. and Mrs. Darrell Russell of Oxford and cousin of the bride.

Mrs. Russell, mother of the bride, wore a pale lilac chiffon gown. Mrs. McInnis, mother of the groom, wore a formal gown of grey chiffon. Both mothers wore corsages

of white orchids.

Mrs. L.W. Cartwright of Ripley, grandmother of the bride, wore a navy blue dress. Mrs. A.S. Russell of Thaxton wore a gray dress. Both wore corsages of glamelias.

The Reception

Following the ceremony a reception was held on the patio in the home of the bride's mother in Wickwood.

Mrs. James Bethay greeted the guests as they entered the home.

Mrs. Sarrell Russell of Oxford and Mrs. Deanna Burress presided at the bride's table. Mrs. Ellen Miller and Mrs. Peggy Echols presided at the groom's table.

Christy Massie of Oxford presided at the champagne punch fountain. Mrs. Faye Clement and Mrs. Fern Wade served hors d'oeuvres.

Distributing rice bags

were Jennifer Johnson, Emily Cartwright and Melissa Harber. Tea girls were Amanda Aust, Stephanie West, Jane Russell, Laura Russell and Ginger Wade.

Assisting with other phases of the hospitality were Mrs. Malcolm Carter, Mrs. Joe Parr, Mrs. Fred Fugitt, Mrs. Lee Witt, Mrs. C.M. Whitacker Jr., Miss Keni Witt, Miss Donna Cartwright and Miss Sharn Cartwright.

Mrs. Mary Gault Nabors, organist, presented a program of wedding music throughout the reception.

The couple are now at home in Houston, Texas.

Bridesmaid's Luncheon

Mrs. Malcolm Carter, Mrs. Clovis Williams, Mrs. Mildred Elder, Mrs. Joe Parr and Mrs. Charles Maddox honored Miss Russell with a bridesmaid's

luncheon at Mrs. Carter's home on Skyline Drive on the day of the wedding.

The honoree chose this occasion to present heir attendants with silver letter openers.

Special guests included the bride's mother, Mrs. Russell, the bridegroom's mother, Mrs. McInnis, Mrs. John McInnis of Portland, sister-in-law of the groom and Mrs. L.W. Peeler, who directed the wedding.

Rehearsal Dinner

On the eve of the wedding Mrs. Jack McInnis honored the couple with a rehearsal dinner party at the Rex Plaza Restaurant in Tupelo.

The invocation was given by Doug Holland. Toasts were made to the couple by John Mark McInnis and Darrell Russell. The groom presented his attendants with gifts at the conclusion of the dinner.



Mrs. Richard Kevin McInnis



FIFTY YEARS TOGETHER—Major and Avis Burcham will celebrate their 50th wedding anniversary Sunday, Sept. 27, with an open house from 2 to 5 p.m. in their home four miles east of Rienzi. The open house will be hosted by their daughters, Mrs. Thelma Langston and Mrs. Esther Richardson. All friends and relatives are invited to attend.

McCauley Speaks To Pilots

Prentiss County Sheriff John McCauley told members of the Pilot Club last week that the Golden Rule should be applied to every phase of traffic. He added that courtesy has a "chain reaction."

Sheriff McCauley was the guest speaker at the September program meeting of the Pilot Club, held at 7 p.m. Thursday, Sept. 17, at the Town Motel Restaurant.

Prior to the sheriff's presentation, Mrs. Cheryl Perry, Safety Area leader, showed a Pilot International film on Traffic Safety. The film, made possible by a grant from the All State Insurance Foundation, emphasized emergency driving tactics.

In concluding his remarks, Sheriff McCauley said, "People are obligated to act in such ways as to set examples for youth groups."

His talk was followed by a question and answer period.

The program was planned and executed by the Safety Area of the club. In addition to Mrs. Perry, other area members include Mrs. Jackie Barker, Mrs. Debbie Taylor, Mrs. Annie Lee Kemp, Mrs. Carla Biggs, Mrs. Hilda Campbell, Mrs. Nelwyn Murphy, Mrs. Quay Michael, Mrs. Nancy Cozort, Mrs. Anne Prichard and Mrs. Eudora Kemp.

Also at the Thursday night meeting, Miss Mitzi Johnson, a senior at Booneville

It's A Baby Girl

Bob and Paula Peterson of Oklahoma City, Okla., announce the birth of a daughter, Deanna Kathleen, born Sept. 9.

Grandparents are Dr. and Mrs. Paul Ellzey of Booneville.

By Mrs. Dudley Lindsey
Correspondent

Church services here Sunday and Sunday night were enjoyed by all present. Bro. Franks brought the

message.

Mrs. Maudie Hall went to the New Albany Hospital. Saturday night to be with her sister who is seriously ill. We send her best wishes for an early recovery.

Morris Speaks At Awareness Meeting

Dr. Joe Ed Morris, a practicing psychologist with the Timber Hills Mental Health Center in Booneville, presented a program on

"High Level Awareness" at the annual dinner meeting of the Prentiss County Mental Health Association at 7 p.m. Monday, Sept. 14, at Bob's Restaurant.

Dr. Morris emphasized and encouraged those in attendance to evaluate their

own lifestyles, including nutrition, exercise, and responsibility.

The Prentiss County Mental Health Association is a volunteer organization whose stated purpose is to promote mental health in the area.

The next meeting will be at 7 p.m. Oct. 5 at the George E. Allen Library. Membership in the organization is open to all interested persons.

Mrs. Bessie Harp, Bonnie and Tommie of Altitude were Saturday visitors of Mr. and Mrs. Joe Stone and Robbie.

Mrs. Roy Treece of Corinth visited with relatives here Sunday.

Mrs. Ida Powell and Mrs. Ann O'Mary visited Ann's sister, Mrs. Audie Edwards, at the New Albany Hospital Sunday. They were accompanied by Thomas Wilson.

Mike Smith went to Memphis Saturday.

Mr. and Mrs. Mike Burleson and boys of Tupelo spent Sunday with Mrs. Syble Smith and Mike.

Mrs. Dudley Lindsey and Pinkie Wilson visited with

Mr. and Mrs. T.P. Chittom at Booneville Monday morning.

Mrs. Virginia Hall and Danny were Sunday morning guests of Mrs. J.C. Wilson and Mrs. Delma Lesley.

Friends of Robert Morris of Pleasant Ridge are glad he is home after having surgery at the V.A. hospital in Memphis. We hope he continues to improve.

Mrs. Ida Powell and Mrs. Ann O'Mary visited with Mr. and Mrs. Paul Ratliff at Pleasant Ridge Saturday.

Mrs. Nancy Bryant and children have returned home to Altitude after spending a few weeks with Mr. and Mrs. Joe Stone.

TOTS 'N' TEENS
HIGHWAY 45 NORTH
SUPER SAVERS *sale*
CONTINUES
ENTIRE STOCK
(EXCLUDING LEVI'S)
BOYS-GIRLS-INFANTS-TODDLERS
20% TO 30% OFF
JACKETS-COATS-VESTS-PANTS-
DONMOOR & BILLY THE KID JEANS-
DRESSES-BLOUSES-HEALTH TEX PLUS
MANY MORE SAVINGS THROUGH OUT
THE STORE.
REMEMBER
TOTS 'N' TEENS
IS HEADQUARTERS FOR ALL YOUR
LEVI'S JEANS
FOR TODDLERS-BOYS-GIRLS-JUNIORS-
STUDENTS-HUSKIES

OLD TIME VALUE
IS HERE AGAIN
DURING BOONEVILLE'S
OLD FASHIONED
SALE DAYS
BIG VALUES IN EVERY PARTICIPATING STORE!
YOU'LL NOT WANT TO MISS
THIS BIG EVENT
THROUGHOUT BOONEVILLE
COMING IN OCTOBER
3 Big Days Only—October 1, 2, & 3
WATCH FOR OUR SPECIAL EDITION
FULL OF OLD FASHIONED BARGAINS

Blackland News



Regina Stevens

Stevens, Preston

To Wed Sept. 26

Mr. and Mrs. Branard Stevens of Booneville announce the engagement of their daughter, Regina Rochelle, to Donald Charles Preston of Booneville, son of Ruby Robinett and Marvin Preston of Lynchburg, Tenn.

She is the granddaughter of Mr. and Mrs. T.T. Gattis of Rienzi and the late Mr. and Mrs. A.W. Stevens of Booneville.

The bride-elect is a graduate of Thrasher High School and attended Northeast Mississippi Junior College. She is employed at Al Johnson Construction Co.

White Speaks To Retired Teachers

Stressing the importance of retired people taking an active part in the field of education, Northeast Mississippi Junior College president, Harold T. White, spoke of "My Concern For Education" at the Sept. 14 meeting of the Prentiss County Retired Teachers Association.

Held at the regular meeting place, the George E. Allen Library, the meeting was called to order by the group's president, Ethel Mae Johnson.

In concluding his presentation, President White said, "We believe at Northeast Junior College we have one of the best educational programs in the state."

"To show how God can use older people today, the Rev. Luther Gibson, pastor of the First Freewill Baptist Church, also presented a message on how God used 80-year-old Moses.

As usual, the meeting ended with a meal for those in attendance.

A Girl For The Sanders

Mr. and Mrs. Max Sanders of Yazoo City announce the birth of a baby girl, Marti Lyn.

Grandparents are Mr. and Mrs. Perry Sanders of Natchez, and Syble Moore

Tollison of Booneville. Great-grandparents are Mrs. Will Moore and Mrs. L. Houston.



BO GREEN

Bo Green, son of Mr. and Mrs. Gerry Green celebrated his second birthday Saturday, Sept. 19.

His grandparents are Mr. and Mrs. Billy Potts and Mr. and Mrs. Clelon Green.

Bo celebrated with a birthday party. Guests were greeted by Raggedy Ann and Andy as they assembled on the lawn for games. Ice cream and punch were served to guests.

By MRS. L.L. McALPIN
Correspondent

The Rev. and Mrs. B.B. Bailey of Tupelo were Thursday luncheon guests of Mrs. Ethel Tucker.

Weekend visitors of Mr. and Mrs. Elmer Rowland were George Rowland of Houston and Heather Rowland of Columbus.

Mrs. Zana Floyd is spending the week in Tupelo with relatives.

Mr. and Mrs. Millard Lothenore and Mark spent the weekend in Hardy, Ark. attending a Joy and Jesus Seminar.

Dr. William Estell of Pine Grove visited Thursday with Mr. and Mrs. Jim Jamison.

The Adult No. 1 Sunday School class of Christ United Methodist Church met in the home of Mrs. Edna Garner Sunday with Mrs. Ethel Tucker teaching the class. Members of the class will be happy to have Mrs. Garner able to attend church activities again.

Mrs. Archie Saylor and Mrs. Pearl Guy Wallis attended the Allied Florist meeting Sunday afternoon at the Ramada Inn in Tupelo.

Danny Joe McAlpin accompanied friends from Corinth to Mississippi State Saturday for the Mississippi State-Vandy football game.

The Rev. Gerald Chaffin is spending the week at Camp Lake Stephens near Oxford attending special pastor schooling.

Mr. and Mrs. Charles Hodges are entertaining a new son, Justin Shane, who arrived at the Tupelo Hospital last week. Karen and Shaundra are delighted to have a baby brother. Mr. and Mrs. Lavaughn Davis are the proud maternal grandparents.

Cathy Pippin and Holly of Booneville accompanied Dany Joe McAlpin to Memphis Sunday for a visit with Jill McAlpin and Pam Mauney.

Those on the sick list include V.E. Lindley of the Tupelo Hospital and Melvin Geno of the local hospital. Best wishes are extended to them for a speedy recovery. The UMW of Christ United

Methodist Church met Monday night in the fellowship hall to make preparations for their annual bazaar. The date will be announced later.

Miss Margaret LeCroy and Mrs. Janie Majors of Baldwin attended the Bluegrass Festival at Jacinto Saturday afternoon.

Mr. and Mrs. Layne Dees and Kent were in Louisville for the weekend with the Rev. and Mrs. Danny Rowland and Marla.

Sunday visitors of Mr. and Mrs. Author Barnes and Jack were Mrs. Sandy Champion and Jason and Mrs. Arletta Geno of Booneville, Mr. and Mrs. Gerry Davis of Wheeler, and Mr. and Mrs. Marty Davis of Lake City.

Mrs. Susan Lambert and Bryson of Altitude were visiting Thursday afternoon with Mrs. Mae Smith and Mr. and Mrs. Elmer Rowland.

Mr. and Mrs. Acker Hatfield celebrated their birthdays Sunday with a bountiful meal. Those enjoying the occasion were Mr. and Mrs. Charlie Roberts, Mr. and Mrs. Rickey Roberts, and Buddy

Roberts, and guest, Lynn Wallis all of Baldwin, Mr. and Mrs. Roger Hatfield of Booneville, Mrs. Barbara Jean Vandevander of Burnsville, Mrs. Avis White, Mrs. Francis Graham, Mr. and Mrs. Gary Hatfield, and family and Mr. and Mrs. Paul Hatfield and family of the community.

The youth of Christ United Methodist church presented a Biblical Skit Sunday evening. Jerry Kelly served as director. The group was well received and members are looking forward to another performance.

Mackie McAlpin attended the Northeast Region Board of Directors meeting at the Tupelo Trace Inn Restaurant, Thursday evening with Lillie Akin, Region President.

Misses Jo Ann and Edith Rowland of Booneville were Sunday night visitors of Mr. Mrs. Mae Smith and Mr. and Mrs. Elmer Rowland.

Sunday guests of Mr. and Mrs. Claude Trantham and Mr. and Mrs. Earl Cartwright were Mr. and Mrs. Joe Trantham of Corinth, Mr. and Mrs. Bill Kinard, Beth and her friend Nancy

Brady of Memphis were down for the weekend. On Saturday they attended the Mississippi State vs. Vanderbilt football game on the MSU campus.

Mrs. Louise Koon invited friends to her home Saturday night for a stork shower honoring Mrs. Lisa Yates. Mrs. Barbara Kelly and Mrs. Cindy Carter were co-hostesses.

Heather Yearber of Booneville had a happy day Wednesday with her grandparents, Mr. and Mrs. Claude Trantham.

Mr. and Mrs. Ed Sutherland of Memphis spent several days this week at their home.

The Rev. Marion Payne of Blue Springs is serving as interim pastor of the Oak Hill Baptist Church.

Mr. and Mrs. Freddy Rutherford and Michael and Mr. and Mrs. Larry Gambil and family were among those who attended the fair in Tupelo Saturday night.

A famous quote of Benjamin Franklin I like is "An hour's industry will do more to produce cheerfulness, suppress evil humor and retrieve your affairs than a month's moaning."



SILVER ANNIVERSARY—Mr. and Mrs. Donald Lutz of Southaven celebrated their 25th wedding anniversary Sunday, Aug. 23. Refreshments were served by Mrs. Tim Fortenberry of Clarksdale and Miss Penny Dye of Southaven. Those attending were Mr. and Mrs. Floyd Miller, Mr. and Mrs. Gerald Rinehart and Mrs. Nora Rinehart, all of Booneville; and Mr. and Mrs. Junior Kuykendall of Baldwin.

What to do about tax-free interest?

Buy a Bank of Mississippi All-Savers Certificate!

You've heard about the All-Savers Certificate—the one that lets you earn up to \$1,000 tax-free interest (\$2,000 on joint returns). And, you probably feel you should sign up when the All-Savers Certificate becomes available October 1.

There are good reasons why you should—

1. The interest is tax-free within the limits set.
2. You can convert a current 6-month Money Market certificate to an All-Savers Certificate without penalty.
3. You can now purchase tax-free investments which are insured by the Federal Deposit Insurance Corporation.
4. You can earn substantial interest on as small an investment as \$500 for one year.

Here's why you should see your Personal Banker today to discuss the All-Savers Certificate.

Look. Listen. Buy.

To make a wise decision, you need the facts. Here are the basics of the Bank of Mississippi All-Savers Certificate. That's a one-year certificate of deposit that pays a maximum of 70% of the current rate for one-year U.S. Treasury Bills. That it is available for a minimum deposit of \$500 or more, with interest payable when the certificate matures. And, on October 1 and 2, the rate will be 12.61% per annum. This is a fixed rate that will remain in effect for the term of the certificate.

While the certificates will be available from October 1, 1981 until December 31, 1982, the \$1,000/\$2,000 interest exemption is the "lifetime" amount that you can earn on All-Savers Certificates tax-free.

We think that the All-Savers Certificate could be just the right investment for you. Your Personal Banker will help you look into the matter very carefully to make sure.

Consider the facts we've outlined for you. If you are in the 30% taxable income bracket (approximately \$30,000 taxable income this year) or higher, the All-Savers Certificate should be right for you.

Too, let your Personal Banker work with you to insure that you invest just the right amount in these new certificates. Your tax-free earnings are limited to the \$1,000/\$2,000 exemption and any more is taxable as income while not necessarily earning you the maximum rate available from our bank.

And remember, for early withdrawal you forfeit the tax-free status, and there is the usual substantial penalty.

There are many positive reasons you should investigate this all-new, All-Savers Certificate. And, if you decide to buy right now, that's great. Or, if you decide it's not quite right for you, that's fine too.

Let your Personal Banker give you the many details you need to know to help you make this decision. And, your Personal Banker will explain how most of the money invested in All-Savers Certificates with Bank of Mississippi will be used in North Mississippi to help build homes and finance agriculture.

Making things right for you is what it's all about at Bank of Mississippi.

Here's a handy reference to show you the effective yield of the All-Savers Certificate for folks in various tax brackets. Your Personal Banker has this information in great detail.

Based on the 12.61% per annum rate which will be effective October 1 and 2, this chart will help you figure your effective yield.

On a joint tax return your taxable income* is approximately	Your marginal tax rate is approximately	Your Effective Yield would be
\$20,000	25%	16.81%
\$30,000	33%	18.82%
\$40,000	39%	20.67%
\$50,000	44%	22.52%

*Remember your taxable income is the amount you pay taxes on after all exemptions, deductions and tax credits have been subtracted.

BANK OF MISSISSIPPI
Member FDIC

SPECIAL



2 - 8 X 10
2 - 5 X 7
10 WALLET

\$2.95 DEPOSIT
NO HANDLING CHARGE
\$10.00 ON DELIVERY

NO LIMIT
NO CHARGE FOR GROUPS
NO APPOINTMENT NECESSARY

WESTERN AUTO
BOONEVILLE, MISS.
SATURDAY
September 26, 1981
10:00 a.m.-5:00 p.m.



PHOTOGRAPHY
by
Charles
P.O. Drawer 440
Iuka, Ms. 38852

Booneville Happenings

By JESSIE PRESLEY
Correspondent

Mr. and Mrs. Dewel Smith of Osborn Creek Rd were in Russellville, Ala., last Friday to attend the funeral of Edd Morgan. He is the uncle of Mrs. Smith. We extend our deepest sympathy to her.

Mr. and Mrs. Aaron Henderson are visiting their families Mr. and Mrs. Albert Edge, Ruby and Brenda Henderson—for a few days vacation.

Mrs. Gertrude Floyd is a patient in our local hospital. We wish her a speedy recovery and assurance of our prayers. Send cards to room No. 162.

Visiting with Mr. and Mrs. Herchel Thomason last Saturday were Mr. and Mrs. R. nie Thomason, Lora and Jamie of Olive Branch, Miss.

The East Booneville Baptist Church was in a revival meeting last week (Sept. 13-17). It was well attended and the spirit was great. The Rev. Jack Custer was the evangelist and Billy Kennedy was the revival musician. The Rev. Wayne A. Foropoulos is the pastor.

Mrs. R.C. Crabb spent last Wednesday night with Bro. and Mrs. Mike Johnson and Chip. While there she attended church with them at Antioch II.

We are glad to know Mrs. Abert Edge is out of the Baldwin hospital and feeling some better.

James Earl Scott is now home from the North Mississippi Medical Center in Tupelo after having back surgery last Tuesday. He is doing well. We wish him a complete recovery.

Visiting in the home of Mr. and Mrs. Cecil Franks Sunday afternoon were Mr. and Mrs. Lawton Bostic of Red Bay, Ala. Mrs. Bostic is the sister of Mrs. Franks. Mrs. Clarence Oswald was delighted to have her daughter's family, Mr. and Mrs. R.V. Allen, for a week's visit recently. They live in Kenosha, Wis.

On Sunday, Sept. 20, the descendants of the John Wright Bonds met at the community center for their reunion. Those present were: Mr. and Mrs. J.T. Bonds, Jerry and Linda, Mr. and Mrs. Frank Taylor and Kay, Mr. and Mrs. Joe Barnett, Mr. and Mrs. Louis Murphy and Richard, all of Memphis; Mr. and Mrs. Wayne Bonds, Gregory and Carey, of Forest City, Ark.; Mrs. Jennie V. Brewster, Mrs. Katie V. Ross and grandson, Mrs. Annie Dick, Mr. and Mrs. Noel Johnson, Mr. and Mrs. Earl Overton, Mr. and Mrs. Billy Hivley, Mr. and Mrs. Anthony Surratt and Sarah, Carol

and Paul Moore, Mr. and Mrs. Joe Bonds, Sheila and Jeff, Mr. and Mrs. John Bonds, Emmett Bonds, Mr. and Mrs. Elbert Null, John and Jana, Tommy and Brian Joy Bonds, Mr. and Mrs. J.R. Switcher, Mr. and Mrs. Robert Browner, Mr. and Mrs. George Lockett and family, Mr. and Mrs. Jim Wilkerson, Robin and Ben, Mr. and Mrs. Wesley Carter, Jason and Stacey, Mrs. Elizabeth Carter, Mrs. Estell Rinehart and Martha, Mrs. Kathrin Oxner, Edward, Sherron, Carrie and Beverly Benjamin, all of Corinth; Mr. and Mrs. Billy Browner, Mr. and Mrs. J.W. Morton, Marie Swinney and Darlene, Mr. and Mrs. Crampton Switcher, all of Rienzi;

Mrs. Marcella Glenn, Mr. and Mrs. Allen Presley, Mrs. Joe Taylor, Bobby Pharr, Mr. and Mrs. Tim Glenn, all of Marietta; Mr. and Mrs. Billy Bonds, Mr. and Mrs. R.C. Bonds, Mr. and Mrs. Paul Bonds, Randy and Jessica, Mr. and Mrs. Jimmy Bonds and Monica Mr. and Mrs. G.E. Morgan, Tammy and Tony, Mrs. Ann Bishop and John, Mr. and Mrs. Marty Bishop, Sally and Stacey, Mr. and Mrs. Tim Bishop and T.J., Mr. and Mrs. James Davis, Mr. and Mrs. Alvin Glenn, Chris and Craig, Mr. and Mrs. Gerald

Rowland, Eunice and Jerald Jr., Mr. and Mrs. Ronny Wenzel, Glenn, Anthony and Alison, all of Booneville.

Good food and fellowship was enjoyed by all. Plans were made for another reunion, same time, same place, in 1982.

Members of Calvary Baptist Church enjoyed a church-wide social Saturday night, from 5 til 8. They gathered on the new pavilion on the church yard to enjoy homemade ice-cream and cake. Before refreshments, there were games to be played—washer pitching (Melvin Robinson and Ruby Lee Moore were champions of this game), horseshoe pitching and volley ball. This was enjoyed by all ages.

Another activity is the weekly meeting of the youth of the church on Wednesday nights. This past Wednesday night, they met at the Davis attended the funeral of John F. Street Sunday afternoon in Tupelo.

Mr. and Mrs. Dayton Wann of Auburn, Ind., have been visiting the Herchel Thomasons. These two couples met when they were each Grand Representatives to the other one's state of the Eastern Star.

Friends of Mrs. Mary Parker might like to know that she has been seriously

ill for several months now. But at this time she is feeling some better. Her address is Mrs. Mary Parker, Route 1, Box 1184, Pascagoula, Ms. 39567.

Mary is a former Prentiss Mountain and the mother of Mrs. Dorothy Mayo of Pascagoula. They receive the Banner-Independent each week. We send Mary our love and assurance of our prayers.

Crestwood Baptist Church has just had a good revival at their church. Bro. Jerry Mitchel is the pastor.

Recent visitors of Mr. and Mrs. Pete Downs were Ms. Bobby Fleming and Earl Richier fo Romeoville, Ill.

Thought for the week:
Speak Gently
Speak gently: It is better for
To rule by love than fear;
Speak gently: Let no harsh words mar
The good we might do here.

Speak gently to the little child
Its love be sure to gain,
Teach it in accents soft and mild
It may not long remain.
Speak gently to the aged one,
Grieve not the careworn heart;
The sands of life are

ill for several months now. But at this time she is feeling some better. Her address is Mrs. Mary Parker, Route 1, Box 1184, Pascagoula, Ms. 39567.

Mary is a former Prentiss Mountain and the mother of Mrs. Dorothy Mayo of Pascagoula. They receive the Banner-Independent each week. We send Mary our love and assurance of our prayers.

Crestwood Baptist Church has just had a good revival at their church. Bro. Jerry Mitchel is the pastor.

Recent visitors of Mr. and Mrs. Pete Downs were Ms. Bobby Fleming and Earl Richier fo Romeoville, Ill.

Thought for the week:
Speak Gently
Speak gently: It is better for
To rule by love than fear;
Speak gently: Let no harsh words mar
The good we might do here.

Speak gently to the little child
Its love be sure to gain,
Teach it in accents soft and mild
It may not long remain.
Speak gently to the aged one,
Grieve not the careworn heart;
The sands of life are

nearly run,
Let such in peace depart.
Speak gently, kindly to the poor;

Let no harsh tone be heard.
They have enough they must endure
Without an unkind word.

Speak gently to the erring; know
They must have toiled in vain;
Perchance unkindness made them so,
Oh, win them back again.
Copied.



INSIGHT INTO EYESIGHT

from the office of:
JOHN R. WHITE, O. D.
GLAUCOMA WITH 20/20 VISION?

Glaucoma is a leading cause of blindness in the U.S. Most often it strikes people after the age of 35 or 40 and with the aging of the population the prevalence of the disease is going up rapidly. It is estimated that between 1 and 2 million Americans have some degree of glaucoma. This disorder accounts for approximately 11 percent of all blindness in the U.S. Glaucoma is often called the "sneak thief of sight" because in its early stages there are few noticeable symptoms. Many people have early glaucoma without knowing it. By the time they seek professional help irreversible damage to the eye may have already occurred. So deceptive are the early

symptoms that a person with glaucoma may be able to "pass" an eye chart screening with 20/20 vision. An oversimplified explanation of glaucoma is an increased pressure of the fluid within the eyeball. If the pressure is not reduced it destroys delicate structures within the eye. A complete eye examination by your optometrist will include a test of the fluid pressure. If the disease is detected early the glaucoma can be controlled and blindness prevented. For answers to your specific questions regarding vision, Dr. White invites you to call his Booneville office 728-3446

Reunion Held

The Tommy Johnson family held a reunion Saturday, Sept. 19, at the Marietta Springs Park.

Those attending were Mr. and Mrs. Tommy Johnson, Mr. and Mrs. Travis M. Carter, Joe McCarter, Brent and Shane, Mr. and Mrs. Tim McCarter, Mrs. Geritta Boren and Lynn, Mrs. Shirley Hutchens and Joe, Mrs. Pam Hutchens, Mandy and Randy, Mr. and Mrs. James Thomas Johnson, Neal, Glen and Angela, all of Booneville; Mr. and Mrs. Gene Moore

of Golden; Mr. and Mrs. Freddy Moore, Tina, Tracy and Michael of Red Bay, Ala.; Mr. and Mrs. Donald Cleveland, Dan and Bradley of Belmont;

Mr. and Mrs. Ed Montague and Justin Hicks of Memphis, Tenn.; Mrs. Brenda Sellers, Jason, Phillip and Sonya, Mr. and Mrs. Russell Boren, Jennifer, Susan and Jeff, all of Corinth; and Kay Boren of Mantachie.

Plans were made for next year's reunion.



PISGAH CLASS OF 1961—Those attending the reunion of the Pisgah Class of 1961 held Sept. 5, at the Campus County Restaurant are (front, from left) Linda (Floyd) Scott, Charlene (Storey) Horn, Sue (Johnson) Wren, Brenda (Davis) Lambert, (back row) J.C. Holley, Betty (Hopper) Lambert, Nellie (Denson) White, Betty (Willis) Hoard and David McAnally. Harold Michael and Robert Elder were unable to attend.

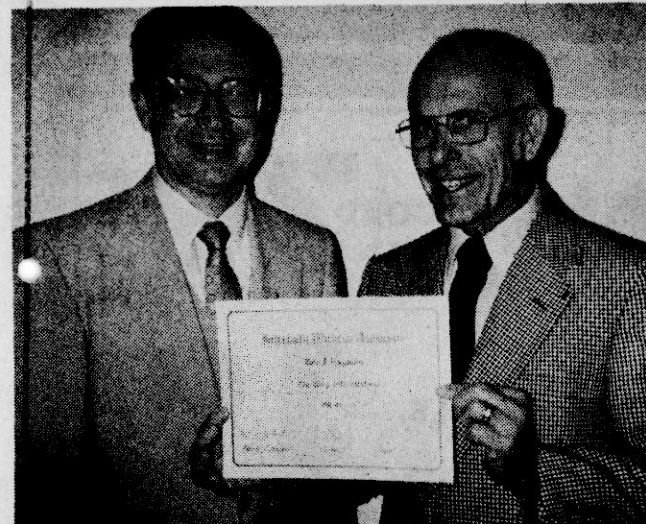

RAYBURN RECEIVES CERTIFICATE—The Rev. Hollis Bryant (right) is shown presenting an award of Certification from the Home Mission Board of the Southern Baptist Convention to the Rev. Tom F. Rayburn (left), pastor of the First Baptist Church in Booneville. The Rev. Rayburn completed a study in the field of Religious Deviations and is designated as an Associate with the Interfaith Witness Ministry of the Denomination. The Rev. Rayburn is the first person in the Mississippi Baptist Convention to receive this kind of certification.

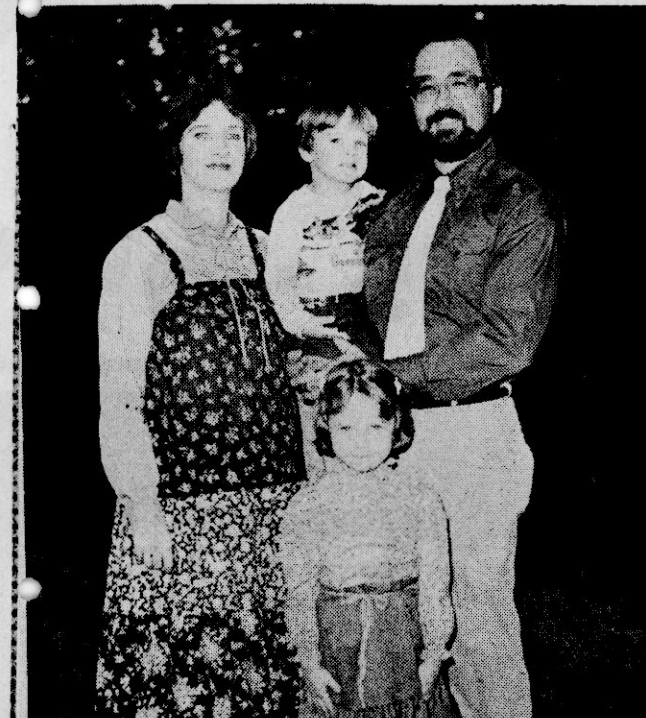

NEW MINISTER OF MUSIC AT GASTON—Tony Wilkerson began his ministry as full-time Minister of Music and Youth at Gaston Baptist Church on Sept. 1. He is married to Lynn Wilkerson, a native of Mississippi, who is employed at the North Mississippi Medical Center in Tupelo. They have two children, Amanda Leigh, 5, and Joshua Norman, 2. Bro. Wilkerson was born in Covington, Tenn. He received his B.A. degree from Blue Mountain College, and attended Southwestern Seminary in Fort Worth, Texas. Prior to coming to Gaston, he has served in churches in Mississippi, Tennessee, and Texas.

NOW YOU CAN BREAKAWAY FROM HIGH HEATING COSTS!

A CARRIER HEAT PUMP brings you a lot of heat for each dollar spent on energy. At freezing temperature (32°F), our best heat pumps bring you about 2½ times as much heat per watt as conventional electric heaters!

In the summer, your Carrier heat pump reverses to bring you high efficiency air conditioning. That means year-round energy saving!

CARRIER'S YEAR ROUND ONE HEAT PUMP

Carrier your energy ally™

FREE BONUS!
Buy a Carrier heat pump and get this quality, double-bed-size electric blanket free! Light gold, 100% acrylic, 5-year limited warranty.

CALL TODAY
Find out how much a Carrier heat pump can save you — this winter and in the future. No obligation!

ALTON JORDAN, INC.
ALTON JORDAN
SALES & GENERAL MGR.
RIPLEY, MISS.
837-9329

GARY SANDERS
SALES
BOONEVILLE, MISS.
728-2411

Your heating cost savings will vary depending on equipment selection, house construction and climate. Call for details. Offer available from participating dealers only, expires Dec. 4, 1981. Restricted to single-family homeowners. Void where prohibited.

This weekend visit 20 minutes in Miami for only \$3.67.

Someone's waiting.

Reach out. With long distance.

And help someone you love feel a little closer to home. That inexpensive visit to Miami is based on the 60% discount off the weekday rate. You can save with the 60% discount rate anytime Saturday, Sunday until 5 p.m., and from 11 p.m. to 8 a.m. Sunday through Friday when you dial the 1+ way.* In fact, during those times, you can call out-of-state anywhere in the continental U.S. and talk for 20 minutes for \$3.84 or less. Rates quoted include tax. So go ahead. Call. Someone you love is waiting.

South Central Bell

*Low 1+ rates do not apply to 0+ dialed calls, operator-handled calls, coin telephone calls, or calls from a hotel or motel. Different discounts apply to Alaska and Hawaii.

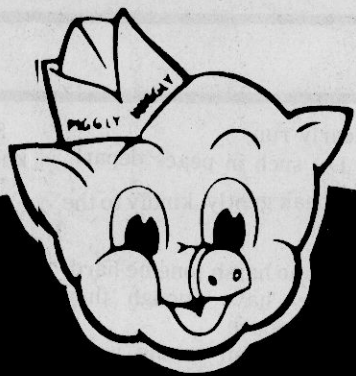

PIGGLY WIGGLY

**PIGGLY WIGGLY INVITES YOU
TO SHOP OUR**

GREAT FALL SALE

AND CASH IN ON ALL OF OUR HARVEST BARGAINS!

HOLLY FARMS GRADE A
WHOLE

FRYERS

49¢

POUND

ARMOUR'S GOLDEN STAR
BONELESS
HAM

LB.

\$2.79

BRYAN 12-OZ. PKG.

WIENERS

\$1.19

PIGGLY WIGGLY

BACON

12-OZ. PKG.

\$1.29

PIGGLY WIGGLY

**PIMENTO
CHEESE**

\$1.49

14-OZ. CUP

USDA CHOICE BONELESS
BOTTOM ROUND

ROAST

LB.

\$1.99

USDA CHOICE BONELESS
EYE-OF-ROUND

ROAST

LB.

\$2.39

USDA CHOICE BONELESS
BOTTOM ROUND

STEAK

LB.

\$1.99

OSCAR MAYER BEEF OR REGULAR

WIENERS

12-OZ. PKG.

\$1.29

GOLLOTT'S FRESH

OYSTERS

12-OZ. JAR

\$1.99

FRESH BOSTON BUTT

PORK ROAST

\$1.29
POUND

FRESH LEAN

PORK STEAK

\$1.39
POUND

FARMLAND

CANNED PICNICS

3-LB. CAN

\$4.99

BRYAN PAPERED

SAUSAGE

1-LB. ROLL

\$1.69

PIGGLY WIGGLY

BOLOGNA

12-OZ. PKG.

\$1.19

U. S. NO. 1 RED

POTATOES

10-LB. BAG

\$1.39

GREEN

CABBAGE

POUND

15¢

SUNKIST

LEMONS

BAGGED
DOZEN

79¢

WAXED

Rutabagas

LB.

19¢

YELLOW

ONIONS

3-LB. BAG

79¢

RED OR GOLDEN

APPLES

3-POUND BAG

69¢

TOKAY

RED GRAPES

LB.

69¢

**CRISCO
OIL**

\$2.19

48-OZ. BOTTLE

GOLDEN BEST

**TEA
BAGS**

99¢

100-COUNT BOX

PIGGLY WIGGLY

MAYONNAISE

99¢

32-OZ. JAR

GOLDEN BEST

CATSUP

79¢

32-OZ. BOTTLE

**CASHPOT
THIS WEEK
\$850⁰⁰**

NUMBER POSTED ON COKE
MACHINE INSIDE STORE. IF
NO WINNER BY 9-28-81, \$50.00
WILL BE ADDED. NO PHONE
CALLS FOR NUMBER PLEASE.



**NEW STORE HOURS:
MONDAY
THRU
SATURDAY**

**7:30 A.M.-7:00 P.M.
CLOSED ON SUNDAYS**

WE RESERVE
THE RIGHT TO
LIMIT
QUANTITIES



LITE & LIVELY 8-OZ. CUPS **YOGURT 3/\$1**

LITE & LIVELY 12-OZ. CUPS **COTTAGE CHEESE 69¢**

SEALTEST 8-OZ. CUP **SOUR CREAM 2/\$1**

PIGGLY WIGGLY **OLEO 1-LB. 3/\$1**

4-PAK PIGGLY WIGGLY **BISCUITS 69¢**

12-OZ. PKG. GOLDEN BEST **CHEESE SINGLES \$1 19**

PARKAY 1-LB. **MARGARINE 2/\$1**

PIGGLY WIGGLY FROZEN **ORANGE JUICE**
12-OZ. CAN **89¢**

5-POUND BAG PIGGLY WIGGLY **SUGAR \$1 29**

GOLDEN BEST **SHORTENING \$1 19**

BAMA QUART JAR **MAYONNAISE \$1 19**

PIGGLY WIGGLY **PEANUT BUTTER \$1 49**
18-OZ. JAR

DELTA PAPER **TOWELS 2/\$1 00**

PUREX LIQUID GALLON JUG **BLEACH 79¢**

CHEF BOY-AR-DEE 15 1/2 OZ. **Beefaroni 69¢**

CHEF BOY-AR-DEE 15 OZ. **Roller Coaster 69¢**

CHEF BOY-AR-DEE 15 1/2 OZ. **SPAGHETTI & MEAT BALLS 69¢**

CHEF BOY-AR-DEE 15 1/2 OZ. **Beef-O-Getti 69¢**

HAPPY KID HAMBURGER 22 OZ. **Dill Chips 89¢**

FOLGER'S INSTANT 6 OZ. **Coffee \$2 59**

GOLDEN BEST 22 OZ. **COFFEE CREAMER \$1 19**

MR. COFFEE 50-CT. BOX **Filters 2/\$1 00**

CONCENTRATED FAMILY SIZE 157-OZ. BOX **ALL DETERGENT \$4 89**

LIQUID WISK 32-OZ. BOTTLE **\$1 69**

ALL DISH 50-OZ. BOX **DETERGENT \$1 99**

**COKES
OR
PEPSIS**

\$2 19
32 OZ. 6-PAK
PLUS DEPOSIT

JENO'S **PIZZAS \$1 09**

FREEZER QUEEN **ENTREES \$1 49**
2-POUND BOX

PIGGLY WIGGLY **MILK \$1 99**
GALLON
2nd. GALLON \$2.19

GOLDEN BEST **BATH TISSUE 99¢**
6-ROLL PKG.



DONATES AQUARIUM—The Booneville Pet Shop recently donated a fish aquarium filled with aquatic fish and scenery to the Timber Hills Mental Health Center in Booneville. In the top photo, shown with the aquarium are, Charles Calvert of the Civitans; Liz Gann, Timber Hills instructor; and Tommy Shook, owner of Booneville Pet Shop. The bottom photo shows Timber Hills clients receiving the aquarium. (Photos by Lee Gentry.)

CB Club News

By LADY BLUE SURF
Correspondent

Yea! You read it right! It's me again. You should have come out and exercised your vote if you didn't want to put up with me for another whole year!

We were saddened to hear of "Lame Duck" and "Granny's" daughter's home burning on Thursday morning last week. They are Jimmy, Susan, and Michael Moore. Anyone wishing to give anything to them may contact "White Girl" or "Lame Duck" or "Granny."

Members of the club presented them with gifts Tuesday night. They all said, "Thank you and God Bless each of you for your gifts."

Did you all see that picture that was circulating around? The "Buffalo's" have always been known to prefer dancing to eating but in the broom closet? Hm! Guess that's why "Lady Buffalo" is sporting a beautiful new diamond ring which was a birthday present.

"Brass Monkey" and "Buffalo I" were sworn into the club as new officers Tuesday night. We had a good year last year, but let's get behind our officers 100 percent and make this one even greater.

It sure was good to see "Lady Sidekick," and "Mad Horner" back with us again. "Granny" was also back with us. We were proud to hear "Lame Duck" is slowly improving after a stay in Big M recently.

The Northeast Mississippi C.B. Club is now taking orders for cords of wood to be cut and sold. For more information contact "White Girl," at 728-6095.

We have a new application to be considering this month: "Double G" and "Lady G." These folks have been an awful lot of help to our club in times past and we would be honored if they could join our group.

Our sympathy goes out to "Thrasher Star" in the death of her cousin, Mary Switcher in Corinth.

Also sympathy goes to the "Biscuit Maker," whose brother, Allen Downs, who

resided in Philadelphia, Pa., died. He was also "Twitty Bird's" uncle. Several members of the family attended the funeral.

September seems to be a busy month. Happy birthday to "Blue Surf," on the 21st. "Butterbean Lady," on the 22nd, "Ole Blue" on the 24th, "Fury III," on the 25th, and "Muskrat" on the 26th. Hope each of you have a nice day

and enjoy many more. I haven't gotten back into the swing of things yet, but if you'll let me know what's going on, we'll sure get it in the write up.

Our Oct. 3 social will again feature a band, so everyone keep this in mind and come and have a good time. It will be pot luck, so bring a little extra for our guests. You'll come.

Until next week: keep well, and attend the church of your choice.

JASON LIVINGSTON

Jason Wayne Livingston, son of Jerry and Betty Livingston, celebrated his first birthday Sept. 11.

His grandparents are Mr. and Mrs. Y.L. Livingston of Booneville and Mr. and Mrs. Junior White of Rienzi. Great-grandparents are Mr. and Mrs. Frank Bridges and Mrs. Lois White and the late J.F. White.

Jason had a birthday party at his home. Cake, ice cream, and punch were shared with friends and relatives.

JEREMY RAY BARNES

Jeremy Ray Barnes, son of Rena Barnes of Booneville, celebrated his second birthday Sept. 12.

Jeremy is the grandson of Mr. and Mrs. Alvin Nunley of Booneville.

JENNIFER SMITH

Jennifer Dawn Smith, daughter of Marty and Freda Smith, will celebrate her second birthday today, Sept. 24.

Her grandparents are Harold and Eva Vaughn and Elbert and Mary Sue Smith. Great-grandparents are Mr. and Mrs. Y.L. Livingston and Mrs. Lola Wilson, all of Booneville and Mrs. Alphia Maulden of Red Bay, Ala.

YOUR HEALTH

By DR. JIM DAVIS D.C.

Hyperactivity

An experimental program of drugging overactive children with dangerous sedatives has been carried out in some of our nation's schools. Many of these nervous, hyperactive children suffer this condition as the result of "hidden" spinal injuries that cause interference within the nervous system, producing tension and excessive excitability. Consult your Doctor of Chiropractic. Your child may be helped without the use of dangerous drugs, some of which may even be addictive.

DAVIS CHIROPRACTIC HEALTH CENTER-P.A.

728-7521 365-2795
Airport Rd.-Franktown

Individually Made DENTURES

PLASTIC TEETH One Day Service
Upper or Lower \$99 Each

PORCELAIN TEETH Two Day Service
Upper or Lower \$175 Each
Complete Set \$300

MID-SOUTH DENTURE GROUP
of JACKSON, P.C.

621 Old Hickory Blvd
Hamilton Hills Shopping Center
Jackson, TN

Jere B. Lowe, D.D.S.
Appointments Preferred
801 668 7460

Rienzi News

By VIOLA PRESLEY
Correspondent

Mr. and Mrs. Doug Johnson were at the Shiloh Baptist Church Saturday night for the Paula Wilbanks-Darl Parvin wedding. Mrs. Edith Madison returned home Wednesday from a week's stay in the Magnolia Hospital in Corinth.

Bro. and Mrs. Neal Moore of Booneville were visitors at the Rienzi Baptist Church for the evening service Sunday night. Following the service the membership honored Bro. and Mrs. Wiley Gann, Andy and Mitzi Gann with a fellowship hour. This was the fourth anniversary of the Gann's pastorate of the church.

A beautifully decorated cake was served along with sandwiches, chips and dip, coffee and soft drinks.

Mr. and Mrs. Truman Smith were in Florence, Ala., Saturday and Sunday to visit with Mrs. Sherra Weeks, Cindy and Craig Weeks.

Miss Dona Moore was the honoree Sunday afternoon where her parents, Mr. and Mrs. Jerry Moore, entertained grandparents, Uncles, Aunts and cousins on the occasion of Dona's birthday.

Miss Carol Moore and Miss Tracey Hardin of Corinth spent the weekend with Mr. and Mrs. Milton Bishop and the Rev. and Mrs. James H. Moore.

In Corinth Friday night for the Tammie Sanders-Keith Frazier wedding from this area were Mr. and Mrs. Clarence Essary, Mrs. Grady Kuykendall and Mike Kuykendall of Rienzi, Route 3; Miss Trecia Vandiver of Corinth, guest of Mike Kuykendall; Mr. and Mrs. Vance Bragg, Mrs. Roy Brown and Karen and Sharon Brown, Mr. and Mrs. Jerry Hamlin, Robby and Ryan Hamlin of Biggersville and Viola Presley of Rienzi.

Mrs. Noble Williams is expected to return home today (Friday the 18th) from the Medical Clinic in Tupelo. Mrs. Williams had surgery

for the removal of her tonsils. Many good wishes go her way.

Mrs. Mattie Doty has been doing her share of spreading sunshine this week as she has visited with several friends, including Mrs. Doug Dees, as she observed her 101st birthday; Mrs. Mae Rinehart, who is confined to her home much of the time, Mrs. Willie Powell, who was just returning from a stay in the hospital; and with Viola Presley. Along with her lovely visits of comfort and cheer, Mrs. Doty also presented personal gifts and some of her very delicious home-baked apple pies.

Linda and Kenny Monroe are moving into a lovely new mobile home next door to Mr. and Mrs. Milton Bishop.

The Baptist Women's Circle of the Rienzi Baptist Church held its September meeting with Mrs. Polly Morgan Monday night. The meeting was directed by Mrs. Jolene Perry with Mrs. Elizabeth Johnsey in charge of the State missions week of Prayer. Others present were

Mrs. Carolyn Bishop, Mrs. Mildred Perry, Mrs. Katie Gann, Mrs. Bruce Furtick, Mrs. Sandra Williams, Miss Viola Presley, Mrs. Mabel Smith, Mrs. Lois Reed and Mrs. Lina Cude.

The hostess served slices of a beautiful pound cake, baked by her granddaughter, Susan Morgan. A selection of sandwiches, chips, dip and coca cola completed the refreshment plate.

Congratulations go to Mr. and Mrs. Joe Caldwell of Kossuth on the addition of a little new daughter, Natalie Faye, born on Sept. 10 at the Northeast Mississippi Medical Center in Tupelo. Mrs. Caldwell is the former Miss Donna Putt of Corinth and has many friends in this area who share in their happiness.

Guests this week of Viola Presley have been Mr. and Mrs. Donnie Frazier, Rhonda, Kendale and Gregory Frazier of Corinth; Mrs. Carolyn Bishop and Mrs. Gaye Brown, and Mrs. Faye Eldridge.

GOOD YEAR SALE ON STEEL IMPORT SIZES

ARRIVA RADIALS

\$39.95

P155/80R12 blackwall plus \$2.00 FET. NO TRADE NEEDED

Blackwall Size	Also Fits	SALE PRICE	Plus FET. No trade needed.
P155/80R13	155R13	\$44.05	\$1.51
P165/80R13	165R13	\$46.80	\$1.68
P165/80R15	165R15	\$47.70	\$1.82
P175/70R13	175/70R13	\$50.45	\$1.61
P185/70R13	185/70R13	\$52.30	\$2.03
P185/70R14	185/70R14	\$55.05	\$1.82

VALUE — Even Its Footprint Tells You It's Different
VALUE — Gas-saving steel belted radial construction
VALUE — All-season year-round traction & performance
VALUE — Easy-rolling, long-wearing tread compound
VALUE — Stamina for front or rear wheel drive cars

Other Import Sizes Sale Priced Too!
HURRY! Sale Ends October 3!
RAIN CHECK — If we sell out of your size we will issue you a rain check, assuring future delivery at the advertised price.

Custom Polysteel — Low Priced

Low, Low Prices On These Polysteel Whitewall Sizes Too!

Whitewall Size	Also Fits	LOW PRICE	Plus FET. And old tire.
P195/75R14	DR78-14 ER78-14	\$64	\$2.26
P205/75R15	FR78-15	\$64	\$2.50
P215/75R15	GR78-15	\$75	\$2.64
P225/75R15	HR78-15	\$77	\$2.85

\$47 BR78-13 or P185/80R13 plus \$1.89 or \$1.91 FET. And old tire.

Custom Polysteel — The Radial That Keeps Its Feet Even In The Rain!

- Gas-saving radial-ply construction
- Strength and penetration resistance of steel cord belts

NOW ON SALE: FOR PICKUPS, VANS, CAMPERS AND RV'S

FOR SURE-FOOTED TRACTION ALL YEAR ROUND — ASK FOR TRACTION SURE-GRIP		FOR HEAVY-DUTY STRENGTH, PLUS LOW COST MILEAGE — ASK FOR RIB HI-MILER	
\$6100	\$8040	\$5100	\$6985
700-15 TT blackwall, Load Range C, plus \$3.15 FET. No trade needed.	750-16 TT blackwall, Load Range D, plus \$3.98 FET. No trade needed.	700-15 TT blackwall, Load Range C, plus \$2.77 FET. No trade needed.	750-16 TT blackwall, Load Range C, plus \$3.37 FET. No trade needed.

DON'T WAIT. SALE DEADLINE IS OCTOBER 3.

GOOD YEAR

Just Say 'Charge It'

Goodyear Revolving Charge Account

Use any of these other ways to buy: MasterCard • Visa • American Express Card • Carte Blanche • Diners Club • Cash

STORE HOURS:
MONDAY-FRIDAY 7:30 A.M.-6:00 P.M.
SATURDAY-7:30 A.M.-5:00 P.M.

THERMAN SAYLORS
MANAGER

HIGHWAY 45 NORTH
BOONEVILLE, MISS.
PHONE 728-6276



ROYCE TAYLOR, son of Mr. and Mrs. Royal Taylor of Marietta won Best Fitted and Senior Showmanship in the Junior Dairy Show at the Prentiss County 4-H Livestock Show Sept. 12.



KEITH COX, son of Mr. and Mrs. William Cox of Marietta is shown with his Guernsey heifer which won Champion Guernsey and Junior Showmanship at the Prentiss County 4-H Livestock Show on Sept. 12.



DELBERT MORGAN, son of Mr. and Mrs. Delbert Morgan is shown with his dairy heifer which won Junior Champion in the Senior Division. He also won Reserve Champion and Grand and Reserve Grand Champion.

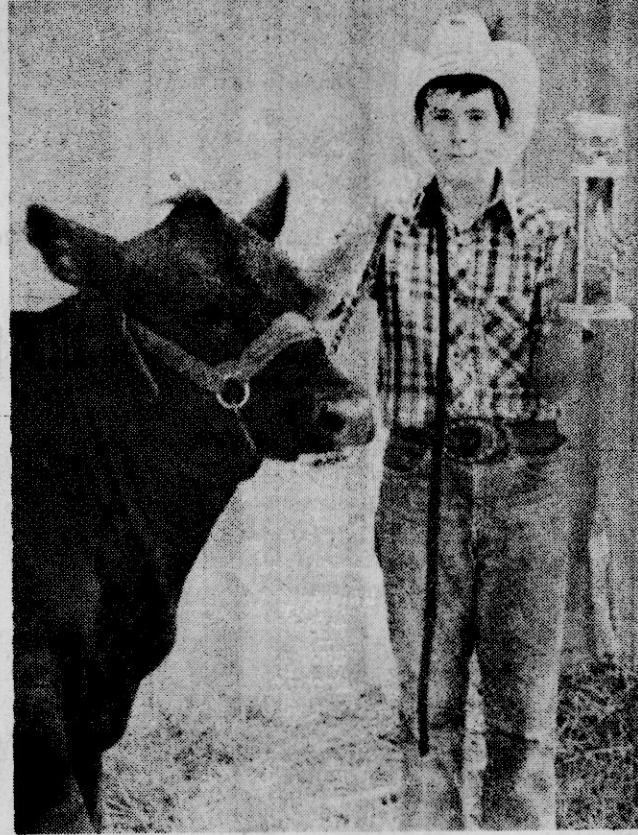

MARK JOHNSON, son of Mr. and Mrs. Ray Johnson of New Site is shown with angus heifer which won Junior Beef Showmanship, and Best Fitted. Mark won Champion Angus Bull, Champion Angus Heifer and Reserve Champion Heifer at the Prentiss County 4-H Livestock Show on Sept. 12.

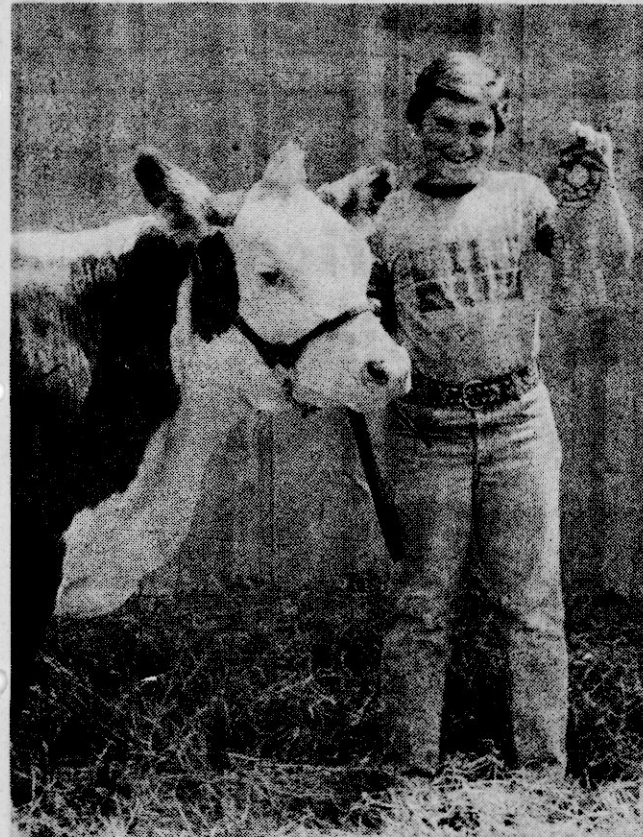

DALTON GUY GARNER, son of Mr. and Mrs. Dalton Garner of Blackland, is shown with his polled Hereford heifer which won Champion Hereford Heifer. Dalton also won Champion Polled Hereford Bull at the Prentiss County 4-H Livestock Show Sept. 12.



JERRY KENDRICK, son of Mr. and Mrs. Lee Kendrick of Gaston is shown with the Polled Hereford Bull which won Reserve Champion at the Prentiss County 4-H Livestock Show on Sept. 12.



ERIC MORROW, son of Mr. and Mrs. John Morrow of Booneville, is shown with his polled Hereford heifer which won Reserve Champion at the Prentiss County 4-H Livestock Show on Sept. 12.



MELISSA TAYLOR, daughter of Mr. and Mrs. Royal Taylor of Marietta, is shown with her Jersey heifer which won Junior Reserve Champion at the Prentiss County 4-H Livestock Show on Sept. 12.

4-H Club News

By Edward L. McWhirter
Extension 4-H
Youth Agent

Entered in the Prentiss County Livestock and Dairy Shows were Delbert Morgan, Melissa Taylor, Royce Taylor, Keith Cox, Eric Miles, Mark Johnson, Eric Morrow, Dalton Guy Garner, Jerry Kendrick, Brent Mauney, and David Johnson.

We would like to offer them congratulations for their hard work in preparation for the county Livestock and Dairy Shows and the different fairs which they have entered.

All 4-H'ers can have livestock projects. One project that 4-H'ers can have and not live on a farm is a pet.

Selecting A 4-H Pet

What is a pet? Strictly speaking, a pet is any living thing that takes up residence in your home and depends on you for its survival.

Almost any kind of creature can be considered a pet. Just as you are free to choose your friends, you are equally free to choose a pet.

Dogs and cats are the most popular pets. If you do not have room for a large pet, don't feel left out. Hamsters, mice, fish, gerbils, Guinea pigs, frogs, turtles and chameleons are very popular and inexpensive pets.

The list can go on, but remember wild animals should not be captured and kept as pets. They are difficult to tame and seldom become tame enough for a suitable pet.

Before you start looking for a pet, consider what kind is best for you and your family. Select a pet that can adapt to the size of your home and the people in it. Find out what kinds of pets are popular among your

friends.

It is easier to train a young pet than an old one.

If you live in an apartment, small pets are most suitable. Also, you should consider the cost and time required to keep a pet.

You can buy pets from breeders, dealers, pet shops or private owners. To be sure that your pet is healthy, have it examined by your local veterinarian.

Have the veterinarian tell

you what vaccinations your pet will need and when the vaccinations should be given.

You are completely responsible for your pet. If your pet misbehaves or causes damage, you may blame the pet, but everyone else will blame you.

Because you are completely responsible for your pet, it is important to train him to be well behaved.



BRENT MAUNEY, son of Mr. and Mrs. Eddie Mauney of Jumpertown won Junior Showmanship and Champion and Reserve Champion in the Junior Market Hog Class at the Prentiss County 4-H Livestock and Dairy Show Sept. 12. Also shown is Gale Chrestman, judge for the livestock show.

Soil Conversation News

By DAVID SUMMERS
Soil Conservationist
Soil Conservation
Service, USDA

Prentiss County cattlemen can extend and improve their grazing season by overseeding grazed down sods of bahiagrass, common bermudagrass or coastal bermudagrass with ryegrass and clovers. If your sod has not been grazed down, you can still overseed ryegrass and clover if you remove the excess forage in a haycutting.

Ryegrass and clover can be seeded on the surface, but germination will be slow and probably not give any grazing before February. One of the best methods is to use a springtime pasture renovator on the contour or a disk on the contour to steak the sod.

Needed fertilizer and lime should be applied at this time. Follow a soil test recommendation or apply at least 60 pounds of phosphate per acre and 60 pounds of potash per acre plus Boron.

Most soils will also need one ton of lime per acre.

After disturbing the soil with a disk or pasture renovator, sow 40 to 50 pounds of ryegrass seed per acre, two pounds of white clover seed per acre and eight pounds of red clover seed per acre. Be sure to inoculate the clover seed with the proper inoculant.

After sowing the seed, harrow at a 45 degree angle to the disk grooves and then cultipack. Do not overseed before late September or

early October since there will be too much competition from the summer sod prior to this date.

If you are short on grass or hay, or want to improve your forage program consider overseeding part of your pasture to ryegrass and clovers. Your cattle will perform better and your soils will last longer.

For more information on overseeding ryegrass and clover, contact the Soil Conservation Service in Booneville or call 728-3544.

County Agent's Notes

By W.H. HADEN
County Agent

Winter Cover Crops

Quite a few different crops can be used as winter cover crops. Grasses, small grains, clover and vetches are planted throughout the state. One advantage of winter cover is to reduce soil erosion, another is to supply organic matter and the third, with legumes is to provide nitrogen.

Growth is important with all cover crops. The more growth that plants make the more protection there is provided, the more organic matter produced and with legumes the more nitrogen there is produced. Where soil protection is a primary purpose early growth is important. The faster the ground is covered the more

protection there will be from soil erosion.

Generally grasses and small grains will provide earlier coverage and more tonnage than clovers or vetches, but clovers and vetches provide nitrogen. Most clovers and vetches of this area will reseed themselves if allowed to produce a seed crop.

The date of planting of the crop to follow winter cover must also be taken into consideration. Less total growth would be produced by corn planting time (March-April) than by sorghum (April-May) or soybean (May-June) planting time.

In order for cover crops to give adequate soil protection during the winter months, planting of grasses and small grains must be made in October and November. Clovers and vetches should

be planted after mid-September through October, otherwise, little growth will be made before the weather is sufficiently cold to limit growth.

Seeding rates of grasses and small grains will depend on whether the crop is to be grazed or not. Cover crops to be grazed require a much higher seeding rate than if there will be no grazing.

Small grains for grain or cover only can be seeded at 60 to 120 pounds per acre, depending on the method of planting. If they are to be grazed they should be seeded at the rate of 120 pounds per acre.

Planting with a grain drill on a prepared bed will require only 60 pounds of seed, whereas, broadcasting and disking in will require 90 pounds of seed per acre. Flying on soybeans before leaf drop requires 120

pounds of seed per acre.

Legume seeding rates also vary depending on the kind planted. The vetches require 20 to 30 pounds per acre. The larger seeded clovers, such as crimson, 20 to 25 pounds per acre and the small seeded clovers such as white 2 to 3 pounds per acre.

Winter cover crops may be followed by no-till planting and no tillage during the growing season or minimum tillage during the growing season. In such instances the crop is killed with a chemical such as Paraquat at or before planting. The other alternative is the conventional turning under the cover crop. The rotting green material could damage the seed. Insect pests may also be a problem when planting too early behind a cover crop.

ASCS Notes

By C.E. CALVERT
County Executive Director

Certification Results Noted

Final certification results in Prentiss County as of Sept. 21 showed that 3,108.5 cotton acres and 4,273.2 wheat acres were planted for harvest in 1981.

Prentiss County farmers had also certified 2,341 acres of corn and 2,367.5 acres of grain sorghum by the deadline. The certification deadline for wheat was April 15, and for other crops the

final certification date was July 15.

Prentiss County this year showed increased planting over last year for cotton and wheat. Planting of corn and grain sorghum were down from last year.

Those farmers who are in compliance with 1981 program provisions will be eligible for disaster and/or deficiency payments if conditions develop which result in such payments being made. Price support loans are also available to eligible producers.

Persons desiring detailed

information on programs applicable to the above crops should contact the local ASCS office.

Farmers Urged To Check Grain For Insects

Farmers who have grain crops stored on the farm are urged to check the grain carefully and regularly for insect damage. Wheat is especially vulnerable to weevil damage.

Reports from farmers indicate that weevils are being found in stored wheat

in many areas.

Farm-stored wheat or other crops which have been pledged for loan should be checked regularly. Loan provisions require that producers who pledge a commodity for loan are responsible for maintaining the condition of the commodity.

Producers who need information on how to check stored commodities for insect infestation or how to treat the grain for insects should contact the local ASCS director or the county agent.

Ripley Rolls On: Blue Devils Fall 46-20

By LEE GENTRY
Sports Editor

A man who wears a familiar number 10 Ripley quarterback Skip Benson led a powerful Tiger charge here last Friday night to aid the State Ranked Ripley Tigers to a 46-20 romp over Booneville's Blue Devils in a Class A rival skirmish.

Benson, who according to several football observers, is one of the top signal callers in the state directed one drive after another for Ripley and chipped in for the cause with three touchdown passes and many on picture perfect passes.

The powerful Tigers, picked as one of the top teams in the Class A division, wasted little time in putting first points on the board.

Tailback Rickey Johnson drew first blood for Ripley when he took a Benson handoff and raced seven yards for the first score of the night.

Booneville's Greg Oakley put the Devils even for just a little while when he raced some 60 yards on a punt return.

This was the last time the Devils saw daylight.

Ripley came roaring back just minutes later when quarterback Skip Benson got his act into gear and hit chip Ashford with a seven yard spiral to put the Tigers ahead for good.

Ken McDonald then added more Tiger points when he scored from a yard out and then before the first half ended Benson fired another pass this time to Darryl Rogers to up the margin at the half.

Ripley took over where they left off in the third period when Benson found Lonnie Smith all alone for another six pointer and McDonald scored his second tally to put the game away.

Booneville hit paydirt two more times to make the game respectable. One came on a 15 yard pass from Oakley to surehanded Larry Mackin and another came when freshman Ben Leach scored on a three yard run.

One of the key points to any ballgame is injuries.

The Devils suffered two vital key injuries Friday night in quarterback Mark McCreary with an ankle injury and tackle Jody Presley who suffered bruised ribs.

Presley left the game on a stretcher and was taken to the Ripley hospital where he was later released and came back with the team.

The Devils have yet another key test this Friday night at Baldwyn's Latimer Park when they host Houston's Hilltoppers in yet another Class A battle.

Houston has been picked as one of the most improved teams in the area from a year ago and indeed will give the men with the horns a battle.

Following the Ripley game Friday night Booneville head coach Doc Gullett was still pleased with his team and had this to say about his young ballclub.

"We're going to get better with every game. This is a good ballclub and you can't have a team like this down long."

Booneville faces one of the top schedules and is now faced with four top opponents in the next month. This week is Houston at Baldwyn followed by Saltillo and Kossuth or on the road and then New Albany at home.



HARRINGTON SCRAMBLE—Booneville quarterback Jeff Harrington (12) sweeps around the Ripley defense here on a scramble during last Friday night's slugfest. Ripley took a 46-20 victory. (Photos by Cliff Long.)

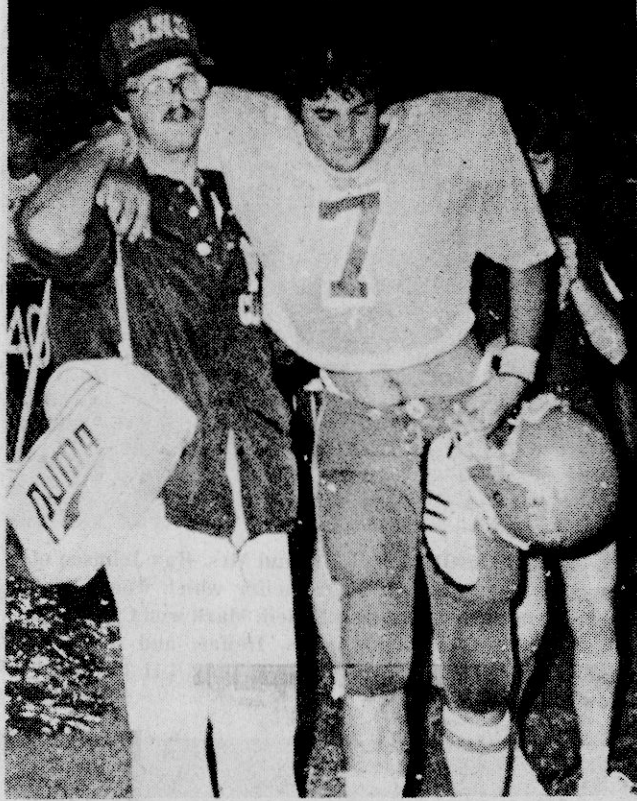

PLAYERS INJURED—In the left photo Devil tackle Jody Presley returns from the hospital after bruising his ribs against Ripley while at right Mark McCreary leaves the game with an ankle injury. Both are on the injury list.

State Game To Be Televised

The NCAA in conjunction with the ABC television network announced this week that the Mississippi State-Florida Game will be televised this Saturday during one of the regional telecast.

The kickoff for the Jackson clash has been move up to 11:20 a.m.

The Bulldogs are now 2-0 on the 81 campaign while Florida is 2-1.

Also announced the Jackson State- Mississippi Valley State game will be televised also beginning at 4 p.m. placing three state teams on television.

SCAMPER—Booneville's Greg Oakley has a host of blockers here on this sweep. Trimming the way are, Ben Leach (44) Gary Garner (52) and Rickey Leach (32).

SALUTES—A hearty salute from the Northeast Band is shown here during last week's first home outing at Northeast Tiger Stadium. The band, along with the 1981 Tigers will open in the newly renovated Tiger Stadium next Saturday, Oct. 3rd.

Bob's Restaurant

NEXT TO REES COURT HIGHWAY 45-728-9973

FRIDAY & SATURDAY SPECIAL

14 OZ. RIB STEAK	\$4 ⁹⁵
14 OZ. T-BONE STEAK	\$6 ²⁵

SUNDAY SPECIAL

CHICKEN & DRESSING & TRIMMINGS	\$3 ⁰⁰
SENIOR CITIZENS (OVER 60)	\$2 ⁰⁰

HOURS:
MONDAY THRU SATURDAY
5:00 A.M. TILL 10:00 P.M.
SUNDAY 6:00 A.M. TILL 9:00 P.M.

North Mississippi All Savers Certificates are like eating your cake and having it too!

EARN 12.61% INTEREST

On Oct. 1st you'll earn 12.61% on 1 Year ALL SAVERS CERTIFICATES of \$500 or more. Interest will change every 4 weeks.

UP TO \$2,000 TAX FREE INTEREST*

You pay no tax on the interest you earn up to \$2,000 for joint returns, \$1,000 for individuals..

IT'S LIKE EARNING AS MUCH AS 25.22% INTEREST (See Table Below)

The amount you earn depends upon your taxable family income. The table illustrates this.

FREE ASSISTANCE AND INFORMATION

Let us help you make sure you receive maximum benefit from your savings. Call or come by.

What 12.61% TAX FREE INTEREST can mean to you.

Taxable Family Income	Probable Tax Bracket	Interest you would have to earn to net 12.61% interest
\$50,000 or more	50%	25.22%
\$35,000	40%	21.02%
\$25,000	30%	18.01%
\$20,000 or less	25%	16.81%

Approximate figures based on 1981 Tax Tables. 12.61% interest is equal to 70% average yield on 1 Year U. S. Treasury Bills as of Sept. 3. This yield will be paid on certificates purchased Oct. 1 and 2. Interest will change every 4 weeks. *TAX FREE CERTIFICATES - Tax exemption is lost if your account is closed before 1 year. Penalty for early withdrawal.

All accounts are insured up to \$100,000.

NORTH MISSISSIPPI SAVINGS and Loan Association

Oxford (Main Office) • Hernando • Horn Lake • Senatobia • Tunica • Clarksdale • Cleveland • Grenada • Starkville • Houston • Pontotoc • New Albany • Booneville • Ripley

NE Tigers Fall To Bobcats In Saturday Shootout

ELLISVILLE, MS—Jones Bobcats, behind the quarterbacking of Simmy Cooley waltzed to a 47-21 victory over Northeast Mississippi Junior College Tigers here Saturday night in JUCO road action.

The Tigers could do little against the powerful Bobcats who bare last years defending champions and beat the Tigers in last year's opening rounds of the State Playoff.

Jones completely dominated the game and jumped out to a 33-7 halftime lead and never looked back from there.

Jones dominated the stat sheet piling up some 554 total yards compared to 299 yards for the Tigers.

One Tiger did have an outstanding night however. Tailback Willie Spears who, on only eight carries piled up 125 yards rushing.

55 of those came on a

touchdown run.

One thing for certain, the game wasn't short of heroics. Flashy plays occurred throughout the contest including a 90 yard pass interception by Northeast's Robert Caldwell and for Jones a 100 yard kickoff return by Eljia Bell.

Northeast's only score in the first half came on Caldwell's run while in the second half Northeast

added two more six pointers.

One of those came when quarterback Buddy Hall cranked up his passing arm and fired a 47 yard bomb to tightend Monty Hamilton. Kenny Mathis added one of his three extra points.

The final Northeast tally came when Spears scored his 55 yard sprint.

The Tigers will face yet another tough junior college opponent tonight (Thursday) when they travel to Goodman Mississippi to face Holmes Junior College.

Holmes has the senior circuit of all the state

The Bulldogs are one of the favorites this season in the pre-season picks and will indeed be a tough task for the pawmen.

Northeast Tiger head coach Bill Ward said before tonight's game that Holmes would be a tough act to follow after last week's lost to Jones.

junior colleges with a host of sophomore performers.

SCORING SUMMARY

	NE	JONES
First Downs	..11	..20
Kickoffs	..4-170	..8-347
Pass Att.	..12	..19
Pass Comp.	..5	..3
Yds. Rush.	..258	..430
Yds. Pass	..77	..125
Penalties	..5-40	..9-150
Fumbles lost	..2	..0

Working Wonders



CUTE CARPENTERS—These Northeast Tiger dancers shown clockwise from center, Debbie Newton, Corinth; Connie McCombs, Tupelo; Rhonda Avent, Corinth; and Lisa Williams, Booneville, are so anxious to get in the stadium that they put their carpenter skills to work and chipped in with the S&J Building crew to help. The completion date is Oct. 3.



OUCH—Even the best at their profession make a few mistakes. Debbie, at right, while driving a nail, hits Rhonda's fingers and brings on the pain.



EYES HAVE IT—Measuring up is one of the most important functions here. "Is this a two by four?" Well nobody's perfect...

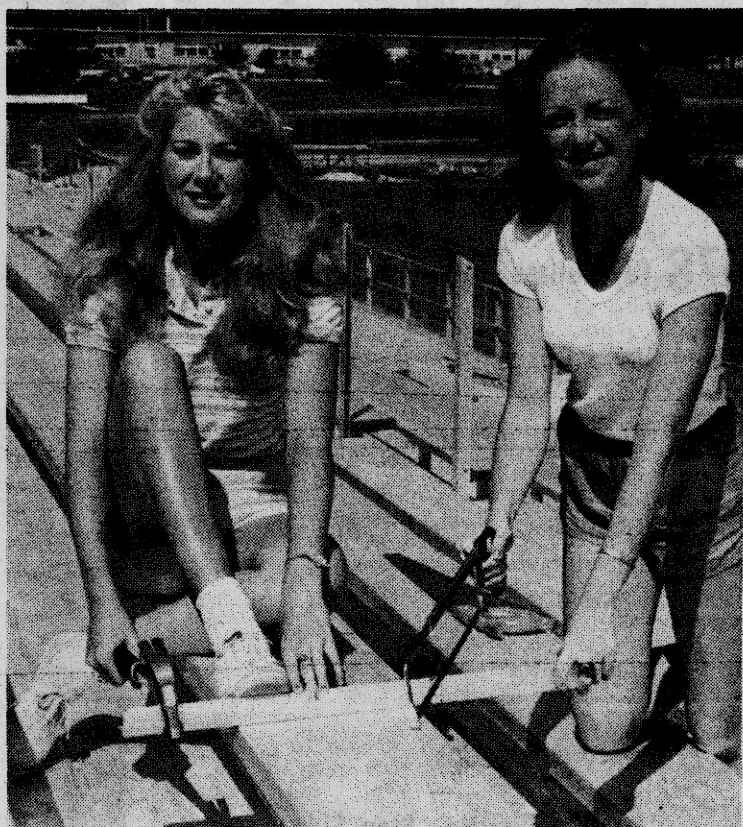

DRESSING IT UP—Connie, left, and Lisa add their own special touch here where they dress up the occasions. "Maybe if we add some drapes here and there?".....

Photos By Lee Gentry

Saylors Paces Local Prog Chart

Manfred Saylors paced the predicting chart this week with near perfection of the 12 game slate.

Saylors had 11 of the 12 picked correctly for 92 percent average.

Leighton Miller was next in line with 10-12 for an 83 percent average while down the line in almost stair-steps came Doug Jumper with nine of 12, Dan Arthur with 8-12 and Dan Childers with 7-12 to round out the panel.

Jumper still leads the overall chart with an 80

percent accuracy picking 29-36 followed closely behind by Leighton Miller and former champion Manfred Saylors both with 27-36 for a 75 percent average and then comes Dan Arthur with 25-36 for 69 percent and Dan Childers with 17-24 for a 70 percent mark.

The local troop will continue through the regular season and the winner will receive an engraved plaque for their efforts. (Sorry we're not allowed to give new cars.)

Fishing Day Set

"A Day for Years to Come" - the 10th anniversary of National Hunting and Fishing Day - will be marked by sportsmen across the country on Saturday, September 26, 1981.

Since its origin a decade ago, National Hunting and Fishing Day has earned the support of three presidents as well as governors and public officials in all 50 states. Scores of conservation organization

thousands of sportsmen's clubs nationwide have taken part in the day's activities. Mississippi will celebrate with all day festivities scheduled at the Mississippi Department of Wildlife Conservation Hunter Education Training Field, according to a spokesman from the Miss. Department of Wildlife Conservation.

"Activities for public participation will include muzzleloading rifle and

shotgun shooting, archery demonstration and shooting, youth participation in casting and angling and skeet shooting," said Buddy Kerr, acting Hunter Education Administrator of the Hunter Education Department. "Bows and arrows are available for public use, and all guns and weapons will be furnished. You may also bring your own bow and arrows if you wish."

Expert instructors will be on hand to work with participants in the area of their interest. No fees will be charged for any activity. The Mississippi Army National Guard will provide a helicopter and a medivac unit for checking blood pressure at the event.

"Activities will get underway at 9:00 A.M.," said Kerr, "and will continue as long as there are interested participants. Everyone is invited to attend."

Local Action This Week

Action resumes this week on the high school football circuit with a host of games in and around the area.

Football programs are now in their fourth week of action in preparation for the newly added State Tournament that will get underway in mid-November.

Players will compete in District action with winners advancing in their respected classifications.

In action involving our local high school teams, Booneville will battle Class A opponent Houston Friday night at 7:30 while Baldwin will travel to Ripley to face the Tigers, also in a 7:30 kickoff.

Tupelo at Grenada
Caldwell at Aberdeen
New Albany at Amory
Fulton at Corinth
Shannon at Oxford
West Point at Columbus Lee
Baldwin at Ripley
Biggersville at Belmont
Hamilton at Mooreville
Hatley at Okolona
Vina, Ala. at Burnsville

Senatobia at Bruce
Coffeeville at Calhoun City
Vardaman at SPHS
BMHS at Mantachie
Horn Lake at Lafayette
NPHS at Smithville
Houston at Booneville
Kossuth at Iuka
Nettleton at Caledonia
Pontotoc at Sallito
Walnut at Central

Junior College
Thursday Night

Southwest at IJC
Northeast at Holmes

PLAYERS OF THE WEEK BOONEVILLE HIGH SCHOOL



DEFENSIVE
Willie Shinault



OFFENSIVE
Larry Mackin

THESE PLAYERS SPONSORED BY

**TRANSPORT SYSTEM
INSURANCE AGENCY, INC.**

FIDELITY FEDERAL BUILDING — 728-3141

RONNIE FULGHUM

REGIONAL MANAGER



.... for relief
of Gas Pain!

- ✓ SNACKS
- ✓ COLD DRINKS
- ✓ FRUITS
- ✓ GLASS
- ✓ JEWELRY
- ✓ CLOCKS

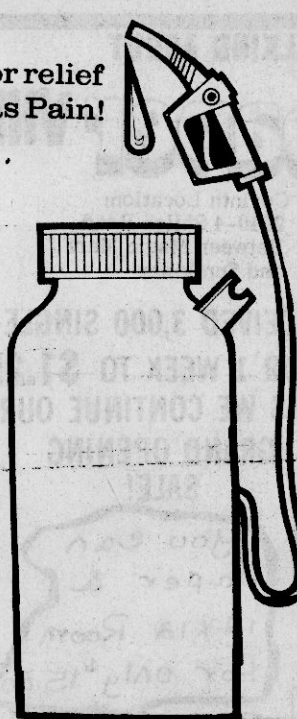

DIXIE GAS

HIGHWAY 45 — 728-9010

Used Cars

1975 CHRYSLER CORDOBA
2-DOOR, HARDTOP, LOCAL CAR,
FULL POWER AND AIR

1970 CHEVY 1/2-TON PICK-UP
LOCAL TRUCK, REAL SHARP

1977 CHEVY 2-TON FARM DUMP
LOCAL TRUCK, 8,000 MILES

1979 FORD PICK-UP 1/2-TON
LONG WHEEL BASE, 6-CYLINDER,
WITH 4-SPEED MANUAL,
OVERDRIVE, LOCAL OWNER

1980 PONTIAC LEMANS SEDAN
POWER STEERING & BRAKES
AIR, EXTRA CLEAN

1978 CHEVROLET MONTE CARLO
POWER STEERING, POWER
BRAKES AND AIR

1976 FORD 1/2-TON PICK-UP
SHORT WHEEL BASE, LOCAL
OWNER

1978 CHEVY 1/2-TON PICK-UP
SHORT WHEEL BASE, POWER
STEERING, BRAKES, AIR

1977 BUICK REGAL
POWER STEERING, POWER
BRAKES AND AIR

MANY OTHER OLD CARS TO CHOOSE FROM

MR. GOODWRENCH



**DAVIDSON
CHEVROLET**

HWY. 45 NORTH-BOONEVILLE, MS.

Dates Back To 1954

Northeast Holmes Series Resumes Tonight

The Northeast Tigers will travel to Goodman Mississippi tonight and will face Holmes' Bulldogs for the 17th time since the series began in 1954.

hold a 9-7 edge and this year will be a slight underdog at the road skirmish.

The Tigers hold a two game edge over the Bulldogs including last year's 19-7 win at homecoming.

Strict 'Lee' Speaking

By LEE GENTRY
Sports Editor

STATE-OLE MISS
JOKES OF THE WEEK

Football talk is really buzzing around the area right now in the high school with the addition this year of the state playoff system.

This is why a few rinkles are being put into affect concerning ties, etc.

I don't know about everyone else but I used to be partially confused when this thing started...now I'm totally confused.

There's several things I'm just completely in the dark about concerning the playoff system if there is a tie.

SPEAKING OF TIES

Two weeks ago Booneville and Baldwyn battled to a standoff at the end of regulation and they had agreed to play the tie off which I agree with.

But I just wasn't familiar with the kind of system they used and I was about as confused as one could be.

Here's how it went or at least they way I think it went. First of all the teams flipped to see which team would get the ball first. The team that won the toss would receive the ball on the opponents 10 yard line with four chances to score.

If the team scores the other gets their chance form the 10 also and so on.

The way it happened in the Booneville game was the Devils blew their chance to score and Baldwyn took advantage with a touchdwon pass to win the game.

Is this a good rule? Well to each his or her own.

It's probably as fair as anything else but I just can't see giving the team the ball on the 10 yard line to me this just isn't the way the game is suppose to be played.

Say for instance you have a weak team and a strong team playing or a good defense against a bad defense. Well the superior team would tend to have the advantage here or at least somewhat...

I just like the sudden death better but here it's not really fair because the coin toss would give the advantage to the winner. But who wants it to end in a tie...

An Ole Miss student was jumping up and down on a manhole cover, chanting: "87, 87, 87."

A State student came by and demanded to know what it was all about. The Rebel told him to try it himself. As the State student jumped up and down, the Rebel released a lever. The manhole cover gave way and the student disappeared.

The Ole Miss student then secured the cover again, and began to jump up and down on it, chanting, "88, 88, 88."

The Bulldog in the pizza parlor, when asked by the waiter if he wanted his pie cut in six or eight pieces, replied, "Six. Don't believe I can eat eight."

During football practice one day, Coach Sloan told a daydreaming tackle to go to the end of the line. After trotting to the end and then coming back to where he was, the player found the coach quite upset. "I thought I told you to go to the end of the line!" he roared.

"I did, Coach, but there's already somebody back there."

At a press conference Sloan was being asked why a key quarterback left the squad.

"He'll be a tough one to replace," prodded one newsmen. "Coach, what happened?"

"Well," said the Coach. "It was his professors, not me, who sent him home. He could do absolutely everything with a football- except autograph it."

	NE	H
1954	.21	.25
1955	.25	.13
1956	.25	.0
1968	.14	.37
1969	.29	.16
1970	.6	.38
1971	.12	.23
1972	.3	.18
1973	.20	.18
1974	.7	.17
1975	.19	.6
1976	.13	.7
1977	.10	.0
1978	.3	.7
1979	.10	.0
1980	.19	.7

Till next time... 1981 ...? ...?

GAMES THIS WEEK					
	SAYLORS	JUMPER	ARTHUR	CHILDERS	MILLER
Houston at Booneville	Boo. by 1	Boon. by 3	Boo. by 6	Boone. by 1	Hous. by 3
Baldwyn at Ripley	Rip. by 14	Rip. by 19	Rip. by 2	Bald. by 1	Ripley by 21
NE at Holmes	Holmes by 4	Holmes by 7	NE by 10	NE by 3	Holmes by 7
Arkansas at Ole Ms.	OM by 1	OM by 10	OM by 3	OM by 2	Ark. by 3
Florida at State	State by 3	Fla. by 3	State by 10	State by 3	State by 1
Auburn at Tenn.	Tenn. by 6	Tenn. by 7	Auburn by 7	Auburn by 6	Auburn by 3
USM at Richmond	USM by 20	USM by 14	USM by 17	USM by 9	USM by 14
Oklahoma at USC	USC by 2	USC by 1	Okla. by 6	USC by 3	Okla. by 6
Penn. St. at Nebraska	Neb. by 1	Neb. by 3	Neb. by 3	Neb. by 6	Neb. by 5
Miami at Texas	Texas by 1	Tex. by 1	Miami by 7	Miami by 3	Tex. by 6
Ohio St. at Stanford	Ohio St. by 6	Stan. by 3	Ohio St. by 10	Ohio St. by 6	Ohio St. by 10
NOTRE D at Purdue	ND by 4	ND by 7	ND. by 12	ND by 9	ND by 7

Grid Action

Ripley, Saltillo Still Unbeaten

Several area high school teams remain unbeaten after last week's action on the gridiron.

Ripley's Tigers, along with Saltillo's Tigers appear to have two of the stronger teams in the North and both won in their 1 ague battle last Friday night.

Kossuth effort.

OKOLONA 19
PONTOTOC 8

Gary Carruthers and Lamar Alridge accounted for the Okolona scoring while Bernard Eaves scored for Pontotoc. Both teams are 1-2 on the season.

RIPLEY 46
BOONEVILLE 20

HAMILTON 28
BALDWIN 6

Quarterback Skip Benson passed for three Ripley touchdowns to pace the Tiger victory while teammate Ken McDonald ran for two more.

Booneville's Greg Oakley, Larry Mackin and Ben Leach accounted for the Booneville tallies.

SALTILLO 32
NETTLETON 6

Tiger back Allen McKinney got loose for four touchdowns to ace the Saltillo victory. Saltillo led 19-0 at the intermission.

John Pierce scored the lone Nettleton six pointer on a touchdown pass from Gary Burt.

NEW ALBANY 37
KOSSUTH 21

The Bulldogs took the lead early in the first quarter and never looked back from there.

Bulldog star Terry Hatch had a good night for New Albany. He threw for a score and ran for another and chipped in the cause with a 26 yard field goal.

Barry Drewry threw for a touchdown and a two point conversion and chipped in with an extra point for the

K&G Used Cars

415 CHAMBERS DRIVE — 728-7147
HIGHWAY 4 & 30 BY-PASS

1978 (3) Cutlass Supremes AUTOMATIC, AIR, STEREO, SPORT WHEELS

1979 Grand Prix AUTOMATIC, AIR, SPORT WHEELS

1978 Monte Carlo Landau LOADED, 3-WAY BLACK

1979 Fire Bird AUTOMATIC, AIR, SHARP CAR

1975 Camero

1974 V-W Beetle

1979 (2) Ford Pick-Ups

1974 Chevrolet Pick-Up Step Side

1977 Buick LaSabre 4-DOOR, NICE CAR

1976 Toyota Celica

THE WHOLE TOWNS TALKING ABOUT

The Wallpaper Village

Corinth Location: 2040-4 Shiloh Road Between Magic Mart and Sunflower

Booneville Location: Hwy. 45 Booneville Across From the Hospital

JUST RECEIVED 3,000 SINGLE ROLLS
REG. \$9.95 REDUCED FOR 1 WEEK TO \$1.25 SINGLE ROLL
AS WE CONTINUE OUR
GRAND OPENING SALE!

you can paper a whole room for what one sheet of paneling would cost!

you can paper a 12x12 room for only \$15.00

That's as cheap as a gallon of paint!

nsa

introduces the answer to cleaner, safer water throughout your home!

REMOVES CHEMICALS & ORGANICS (Chlorine, Pesticides, Detergents, Bad Taste, etc.)

REMOVES UNDISSOLVED PARTICLES (Rust, sediment, discoloration, etc.)

INHIBITS BACTERIA GROWTH

Your most positive step towards clean drinking water throughout your home. PLUS these added benefits:

Water-related appliances last longer — clean fresh tasting ice cubes — fluffier clothes from your washer — eliminates bath tub and lavatory rust ring — plants, gardens and lawns grow better — aquariums are healthier — less coffee and juice concentrates required and they taste better — reduce spots on dishes and glasses — NO MORE DINGY WATER ANYWHERE IN YOUR HOME!

VERSATILE AND EASY TO OPERATE

Once installed, your NSA System is always on the job and virtually carefree to use. In addition to its "NORMAL OPERATION" mode however, your NSA System also allows you to:

Bypass — should you need unfiltered water for a noncritical use (washing car, hosing down driveway or house, filling pools, etc.).

Backwash — Periodically your system may need to be "back-washed," by running water through the unit in reverse. This cleans your system, increases efficiency and prolongs use.

ELIMINATE THE WORRY OF "WHAT'S IN OUR WATER... BESIDES WATER?"
INSTALL AN NSA BACTERIOSTATIC WATER TREATMENT SYSTEM TODAY!

Call For A Free Home Demonstration

Water Purification Systems Center

P. O. BOX 81 — BOONEVILLE, MISS. 38829
Phone 728-7800
Sales Representatives

Bruce Alexander Phone 728-8320 Jimmy Deaton Phone 728-6651
Jimmy Dale Green Phone 728-4838 Gettis Moore Phone 728-7021

WE ARE ORDINARY PEOPLE DOING EXTRA ORDINARY THINGS

Proceedings of the Prentiss County Board of Supervisors

THE BOARD OF SUPERVISORS OF PRENTISS COUNTY, MISSISSIPPI, CONVENED THIS THE EIGHT DAY OF SEPTEMBER, 1981, PURSUANT TO RECESS TAKEN THE 31ST DAY OF AUGUST, 1981, TO THIS DATE. ALL MEMBERS OF SAID BOARD BEING: PRESIDENT JOHN MCCAULEY, SHERIFF, PROCLAIMED SAID BOARD TO BE IN SESSION. J.P. DAVIS, IPRESIDENT AND CLERK, BEING PRESENT TO RECORD THE PROCEEDINGS WHEN THE FOLLOWING ORDERS WERE PASSED AND ORDERED SPREAD UPON THE MINUTES.

THE FOLLOWING ACCOUNTS WERE ALLOWED OUT OF THE COMMON COUNTY FUND:

Phillip Cole	Comptroller Salary \$450.00 SS. 43.23 WH. 19.00 Ret. 39.00	548.77	1795
Phillip Cole	Co-Auditor \$441.66 SS. 29.37 Ret. 26.50	385.79	1796
P.C. SS. Ret. & Ins.	Copt. SS. 72.60 Empt. SS. 72.60 WH. 19.00 Copt. Ret. 95.52 Empt. Ret. 65.50	325.22	1797
Phillip Cole	Other Services	300.00	1798
Phillip Cole	Attendance on Board	300.00	1799
South Central Bell	Service Chancery Clerk Office	142.20	1800
Phillip Cole	Postage Reimbursement	22.23	1801
Travis Cox	Salary 650.00 SS. 53.20 WH. 86.10 Ret. 48.00 Ins. 8.80	453.90	1802
Travis Cox	Corrupt Practice	83.33	1803
Travis Cox	Ex-Official	66.67	1804
P.C. SS. Ret. & Ins.	Copt. SS. 53.20 Empt. SS. 53.20 WH. 86.10 Copt. Ret. 70.00 Empt. Ret. 48.00 Ins. 8.80	319.30	1805
Gail Wardlow	Salary 250.00 SS. 16.63 WH. 7.80 Ret. 15.00 Ins. 29.40	181.17	1806
Debbie Williams	Salary 225.00 SS. 14.96 WH. 3.90 Ret. 13.50	192.64	1807
P.C. SS. Ret. & Ins.	Copt. SS. 31.59 Empt. SS. 31.59 WH. 11.70 Copt. Ret. 41.56 Empt. Ret. 28.50 Ins. 29.40	174.34	1808
Cayce Depoyster	Election Commissioner	160.00	1809
James Gargus	Election Commissioner	200.00	1810
Mrs. Sala Martin	Election Commissioner	240.00	1811
W.W. English	Election Commissioner	200.00	1812
Larry Lambert	Election Commissioner	80.00	1813
Travis Cox	Election Commissioner	240.00	1814
South Central Bell	Service Circuit Clerk	42.54	1815
John Hatcher	Salary 350.00 SS. 23.28 WH. 105.00 Ret. 21.00 State 14.00	186.72	1816
P.C. SS. Ret. & Ins.	Copt. SS. 23.28 Empt. SS. 23.28 WH. 105.00 Copt. Ret. 30.63 Empt. Ret. 21.00 State 14.00	217.19	1817
John Hatcher	Expenses	300.00	1818
Tommy D. Cadle	Attorney for the Board	783.00	1819
Shirley Wadkins	Salary 153.30 SS. 10.19 WH. 25.00 Ret. 9.20	108.91	1820
Mary Ann Turner	Salary 153.30 SS. 10.19 WH. 100.00 Ret. 9.20	33.91	1821
Lorette Jernigen	Salary 153.30 SS. 10.19 Ret. 9.20	133.91	1822
P.C. SS. Ret. & Ins.	Copt. SS. 30.57 Empt. SS. 30.57 WH. 125.00 Copt. Ret. 40.24 Empt. Ret. 27.60	253.98	1823
Sean McCalla	Salary 155.83 SS. 10.36 Ret. 9.35 State.55	135.57	1824
Demetria Parrish	Salary 155.83 SS. 10.36 WH. 16.36 Ret. 9.35 State .25	119.51	1825
1826 Mrs. George Owin	Salary 155.83 SS. 10.36 Ret. 9.35	136.12	
1827 P.C. SS. Ret. & Ins.	Copt. SS. 31.08 Empt. SS. 31.08 WH. 16.36 Copt. Ret. 40.91 Empt. Ret. 28.05 State .80	148.28	
1828 Sam F. English	Salary 520.00 SS. 34.58 WH. 49.50 Ret. 31.20	404.72	
1829 P.C. SS. Ret. & Ins.	Copt. SS. 34.58 Empt. SS. 34.58 WH. 49.50 Copt. Ret. 45.50 Empt. Ret. 31.20	195.36	
1830 William Prather	Salary 500.00 SS. 33.25 WH. 34.00 Ret. 30.00 State 11.05	391.70	
1831 P.C. SS. Ret. & Ins.	Copt. SS. 33.25 Empt. SS. 33.25 WH. 34.00 Copt. Ret. 43.75 Empt. Ret. 30.00 State 11.05	185.30	
1832 William Prather	Expenses	100.00	
1833 Larry W. Barron	Salary 1158.33 SS. 77.03 WH. 165.70 Ret. 69.50 State 14.50	831.60	
1834 James T. Moore, Jr.	Salary 1,158.33 SS. 77.03 WH. 98.70 Ret. 69.50 State 19.50	893.60	
1835 J.P. Davis	Salary 1,158.33 SS. 77.03 WH. 113.70 Ret. 69.50 Ins. 18.80	879.30	
1836 H.B. Lindsey, Jr.	Salary 1,158.33 SS. 77.03 WH. 165.70 Ret. 69.50 State 21.17	824.93	
1837 William L. McKinney	Salary 1,158.33 SS. 77.03 WH. 156.60 Ret. 69.50 State 21.17 Ins. 8.80	825.23	
1838 P.C. SS. Ret. & Ins.	Copt. SS. 385.15 Empt. SS. 385.15 WH. 700.40 Copt. Ret. 506.77 Empt. Ret. 347.50 State 76.34 Ins. 27.60	2,428.91	
1839 Becky Keeton	Salary 182.00 SS. 12.10 Ret. 10.92	158.98	
1840 P.C. SS. RET. & INS.	Copt. SS. 12.10 Empt. SS. 12.10 Copt. Ret. 15.93 Empt. Ret. 10.92	51.05	
1841 South Central Bell	Service P.C. Juvenile Volunteer Co Ordinator	51.30	
1842 South Central Bell	Service Board of Supervisors	166.95	
1843 South Central Bell	Service Long Distance Veterans Office	1.69	
1844 Ed W. Jenkins	Youth Court Judge	250.00	
1845 George Via	Youth Court Defender	200.00	
1846 John Hatcher	Youth Court Prosecuting Attorney	50.00	
1847 P.C. Farm Bur.	Rent for County Agent Building	275.00	
1848 William Haden	County Agent	369.15	
1849 Edward L. McWhiter	Salary	200.00	
1850 Claire Ross	Salary	214.00	
1851 Betty Gifford	Salary	85.60	
1852 Sandra Cole	Salary	48.15	
1853 Wanda Robinson	Salary	50.00	
1854-1874 Rickey Johnson, etal	Election Holder	1,290.00	
1875 Dexter Cadle	J.P. Salary	1,000.00	
1875-A N.E. MS Development Assn.	Annual Dues	100.00	
1876 Delton E. Prentice	J.P. Salary for August	620.00	
1877 Drum's Office Machines, Inc.	Repair T/W (Circuit Clerk)	41.50	
1878 Depent Printing Company	500-#618- CB Manila Cir. Court Civil Cases File Folders # 52-3578	460.56	
1879 Travis Cox	Postage Reimbursement	3.60	
1880 Downs Printing	Letter heads-35.60 Marriage Licenses 210.00 500 Cards 28.10 (Circuit Clerk)	273.70	
1881 Gerald Hodges	75- Absentee Ballots 5th Dist. Constable Election (Aug. 25) Circuit Clerk	116.90	
1882 Haderman Brothers	1-XC Binder Minute Book (Circuit Clerk) #21119	41.80	
Denny Childers	Postage Reimbursement from Circuit Clerk	13.10	1883
Booneville Municipal Gas & Water	Service County Agent	16.04	1884
P.C. Electric Power Assn.	Service County Agent	94.79	1885
South Central Bell	Service County Agent	70.91	1886
Drum's Office Machines	Office Supplies 77.50 Repair T/W Co. Agent 20.00	97.50	1887
Wilwick Office Supplies	Office Supplies - County Agent	14.64	1888
Pitts Office Products	Office Supplies - County Agent Inv. # 2414	3.00	1889
Michael Bolen	Court-Appointed Counsel - Felicia L. Clark Youth Cause # 398A	75.00	1890
Tia Ford	Court Appointed Counsel - Barbara Weaver Cause # 9024 Circuit Court	170.00	1891
Sound And Communications, Inc.	1 Uher 5000 Basic Recorder & Accessories Mary F. Owin, Court Reporter Inv. C008261	137.72	1892
IBM, Office Products Division	Repair T/W for Demetria Parrish, Court Reporter S/N 2258276 Inv. 3020014	85.35	1893
Sound & Communications	1 Uher 4000 AV Recorder & Accessories S/N 09338 - Mary F. Owin, Court Reporter Inv. # C008344	151.71	1894
Gerald Hodges	3 Expanding Files Justice Court Judge Dist. 3	21.00	1895
Gerald Hodges.	1-Justice Docket Book # 3 2nd Dist J.P. Judge	178.50	1896
Long's Electronics	Pro Rata Share of Purchase of Superscope for Mary Ann Turner, Court Reporter Inv. # 00233963 & 00230224 Chancery Court	17.02	1897
Boonville Municipal Gas & Water	Courthouse 31.60 Jail 34.76	66.36	1898
P.C. Electric Power Assn.	Service Jail	358.80	1899
P.C. Electric Power Assn.	Courthouse 183.09 Courthouse # 2 292.59	475.68	1900
Bold Bond Exterminators, Inc.	P.C.R.S. Courthouse 17.00 Jail 13.00	30.00	1901
Jouthern Supply, Inc.	Janitorial Supplies Courthouse 182.90 Jail 99.90 Inv. # 1840 & 1839	282.80	1902
Wayne Michael	Plumbing Work at Jail 24.00 Courthouse 25.00	49.00	1903
Lordon McGee Grocery	Ajax/ Courthouse	.78	1904
Booneville. Hardware Company	Hardware Supplies (Courthouse)	9.74	1905
Win - Way	Trash Bags / Courthouse	2.14	1906

Builders Supply, Inc.	Plumbing & Electrical Supplies / Courthouse	180.25	1907
North MS Uniform Rental	Mops/Courthouse Inv. #63457 & 64248	18.20	1908
Booneville Auto Parts	Sandpaper/Courthouse Inv. #64252	1.72	1909
Mechanical & Electrical Supply, Inc.	2-F96 CW Bulbs/Courthouse	8.20	1910
Caver Seed & Fertilizer	Grass& Fertilizer for Courthouse Lawn Inv. # 5511	26.85	1911
John Morrow	Extra Labor / Courthouse 4 1/2 Days at 24.76/Day	111.42	1912
Bobby Griffith	Extra Labor / Courthouse 10 1/2 Hrs. at 3.35/Hr.	35.18	1913
Stanley Foster	Extra Labor / Courthouse 10 1/2 Hrs. at 3.35/Hr.	35.18	1914
North MS Supply Co., Inc.	Culvert Pipe 687.55 Labor 60.20 Courthouse Inv. #6400	747.75	1915
New Site High School Annual Staff	Ad in New Site High School Annual (County Advertisement)	20.00	1916
Clarence Thomas	Refund on Purchase of Automobile License Plate	35.93	1917
Mississippi Arts Fair	Donation	100.00	1918
The Banner-Independent	Printing Board Proceedings Inv. # 100802	175.00	1919
The Banner-Independent	Legal Advertising Inv. # 103050	151.33	1920
Yellow Creek Water Shed Authority	Allocation for August 1981	625.00	1921
Billy Sartin	J.P. Salary for August 1981	110.00	1922
P.C. Electric Power Assn.	Service Chancery Clerk	212.42	1923
Phillip Cole	Reimbursement/Check written to Union Co. Sheriff Dept. for Serving Summons (Youth Court Summons # 494A)	7.00	1924
Danny Childers	Postage Reimbursement from Chancery Clerk	60.03	1925
L.W. Cash Register	1-Sharp Calculator Ribbon Inv. 01414 Chancery Clerk	4.00	1926
Gerald Hodges	1000 Special Statements (Chancery Clerk)	39.80	1927
Dement Printing Company	5-XC Red Indestructo Binders (2) Warranty Deed Records #1216 122 (2) Land Trust Deed # 132 & 133 (1) Minutes Chancery Court #49 Order # 56081 (Chancery Clerk)	230.07	1928
The Forman Company	1-6 Mo. Custom File Chancery Clerk	145.15	1929
Pitts Office Products	Office Supplies- Chancery Clerk Inv. # 2367 & 2433	16.80	1930
Xerox Corporation	Rent on Xerox 7000 S/N 226-38708 Inv. # 072374587 Chancery Clerk	449.52	1931
Xerox Corporation	Monthly Payment on Xerox 2600 (Chancery Clerk) Inv. # 502765488	83.70	1932
Xerox Corporation	3 Boxes 4040 Paper 8 1/2x14 Inv.# 115600642 Chancery Clerk	156.30	1933
Office of State Auditor	200 Mineral Stamps # 34418B thru #34421B Chancery Clerk	.50	1934
James H. Horn	Coroner's Report	20.00	1935
Diane Green	Inquest	5.00	1936
Gilbert Gann	Inquest	5.00	1937
Teresa Barrett	Inquest	5.00	1938
Debra Nichols	Inquest	5.00	1939
Carl Horn	Inquest	5.00	1940
James H. Horn	Coroner's Report	20.00	1941
Hubert Kitchens	Inquest	5.00	1942
Diane Green	Inquest	5.00	1943
Harlon Johnson	Inquest	5.00	1944
William Hisaw	Inquest	5.00	1945
Barbara Moore	Inquest	5.00	1946
Delton E. Prentice	Coroner's Report	33.00	1947
Jimmy Ray Oswalt	Inquest	5.00	1948
Hubert L. Conwill	Inquest	5.00	1949
Wade Cowan	Inquest	5.00	1950
Earnest E. Barron	Inquest	5.00	1951
Hershal Farrow	Inquest	5.00	1952
John Wallis	Inquest	5.00	1953
James H. Horn	Coroner's Report	20.00	1954
Mike Tryner	Inquest	5.00	1955
Carl Horn	Inquest	5.00	1956
Hubert Kitchen	Inquest	5.00	1957
Barbara James	Inquest	5.00	1958
Gary McVey	Inquest	5.00	1959
Shirley Cole	Inquest	5.00	1960
James H. Horn	Coroner's Report	20.00	1961
Ann Young	Inquest	5.00	1962
Carol Mc Coy	Inquest	5.00	1963
Diane Green	Inquest	5.00	1964
Randel Cole	Inquest	5.00	1965
Rusty Martin	Inquest	5.00	1966
Gilbert Gann	Inquest	5.00	1967
Terry Downs	Inquest	5.00	1968
James H. Horn	Coroner's Report	20.00	1969
Danny McCauley	Inquest	5.00	1970
Jean Mabry	Inquest	5.00	1971
Downs Printing	Receipt Books for Justice Court Judges Dists. 1-5 Inv. # 3714	162.50	1972
William Anderson	J.P. Salary for August 1981	260.00	1973
Pitts Office Products	Repair IBM Model C T/W (Youth Court)	55.00	1974
Xerox Corporation	Maintenance Agreement on Xerox 2600 S/N 935-088272, Inv. # 072433720	40.50	1975
MS Board of Animal Health	27 Calves Vaccinated @ .20 ea.	5.40	1976
Leon Lauderdale	J.P. Salary for August 1981	400.00	1977
Booneville,Baldwyn Airport	Remaining Portion of Budget as Requested March 1,1981	150.00	1978
THE FOLLOWING ACCOUNTS WERE ALLOWED OUT OF THE SHERIFF SUCCESSION FUND			
Danny B. Childers	Salary 1,641.66 SS. 109.17 WH. 207.20 Ret. 98.50 State 24.50	1,202.29	495
Terry Cartwright	Salary 750.00 SS. 49.88 WH. 94.90 Ret. 45.00 State 1.75	558.47	496
Elizabeth Gibson	Salary 650.00 SS. 43.23 WH. 57.30 Ret. 39.00 Ins. 15.00	495.47	497
Lebora McGee	Salary 650.00 SS. 43.23 WH. 31.50 Ret. 39.00 Ins. 15.00	521.27	498
Mickie Arnold	Salary 650.00 SS. 43.23 WH. 78.10 Ret. 39.00 Ins. 10.00	479.67	499
Kellie Tennison	Salary 457.28 SS. 30.41 WH. 40.00 Ret. 27.44	359.43	500
Sheila Holley	Salary 600.00 SS. 39.90 WH. 38.00 Ret. 36.00	486.10	501
P.C. SS. Ret. & Ins.	Copt. SS. 359.05 Empt. SS. 359.05 WH. 547.00 Copt. Ret. 472.43 Empt. Ret. 323.94 State 26.25 Ins. 40.00	2,127.72	502
John Edward McCauley	Salary 1,841.66 SS. 122.47 WH. 322.20 Ret. 110.50 State 26.83	1,259.66	503
Carl Sartin	Salary 879.17 SS. 58.46 WH. 93.30 Ret. 52.75 State 10.60 Ins. 8.25	655.81	504
Douglas Hendrix	Salary 879.16 SS. 58.46 WH. 63.30 Ret. 52.75 Ins. 8.25	696.40	505
Bob Glover	Salary 879.17 SS. 58.46 WH. 108.30 Ret. 52.75 Ins. 8.25	651.41	506
Glenn Honeycutt	Salary 562.50 SS. 37.41 WH. 65.20 Ret. 33.75	426.14	507
Joe Coggins	Salary 562.50 SS. 37.41 WH. 61.60 Ret. 33.75	429.74	508
Donnitta Cobb	Salary 562.50 SS. 37.41 WH. 43.00 Ret. 33.75 State 12.97	435.37	509
P.C. SS. Ret. & Ins.	Copt. SS. 410.08 Empt. SS. 410.08 WH. 756.90 Copt. Ret. 539.60 Empt. Ret. 370.00 State 50.40	2,537.06	510
Joe Coggins	Salary 184.25 SS. 12.25 Ret. 11.06	160.94	511
Glenn Honeycutt	Salary 184.25 SS. 12.25 Ret. 11.06	160.94	512
Vincent McAlister	Salary 194.30 SS. 12.92 Ret. 11.66	169.72	513
P.C. SS. Ret. & Ins.	Copt. SS. 37.42 Empt. SS. 37.42 Copt. Ret. 49.24 Empt. Ret. 33.78	157.86	514
Denny B. Childers	Convention Expense (Tax Assessor & Collector)	488.73	515
South Central Bell	Service Tax Assessor	173.68	516
South Central Bell	Service Sheriff Office	571.05	517
Baldwyn Cash Specialty, Inc.	Photographic Supplies Inv. # 38755(Sheriff's Dept.)	53.50	518
Whitley's 76 Station	Oil & Grease(Sheriff's Dept.)	44.35	519
Phillips 66 Service Station	Oil & Grease 29.00 Flat 2.50 (Sheriff's Dept.)	31.50	520
Wallis General Repair	Parts & Labor - Sheriff Dept. Vehicles	1,097.87	521
Lawson Oil Co., Inc.	Gasoline Sheriff's Dept. Inv. # 01125, 01129, 01130, 01134, 01135	1,675.99	522
Garrett's Garage	Parts & Labor - Sheriff's Dept. Vehicles	357.00	523
Sheriff's Office, Monroe Co.	Board of Prisoners	110.00	524
Weathers Auto Supply, Inc.	Parts & Labor (Sheriff' Dept.) Inv. #58160	107.76	525

(Continued on Page 18)

Home Economist's Notes

By CLAIRE T. ROSS
Extension Home Economist

Squash today knows no season. Modern marketing brings it to us fresh, canned or frozen the year around. With this new availability, its popular classification as "summer" or "winter" is no longer accurate. Today squash is better classified by hardness of shell and maturity.

Colorful, exotic, decorative- plentiful, nutritious, economical- squash has come a long way in its 5000 year history as a food. It comes in many colors and in all sizes, shapes, and textures. Besides distinctive taste, squash supplies vitamins A and C and minerals. In addition, you get iron, thiamine, riboflavin and niacin. It's low in calories- 1/2 cup baked or steamed only has 47 calories.

How much fresh squash should you buy? One pound of soft shell will yield 2 to 3 servings. Except one cup of hard shell mashed squash or pumpkin from one pound of fresh.

Acorn (Table Queen) is the small, dark green, acorn-shaped squash with deep ridges. High quality acorn has no yellow on the shell and is dark green, almost black. The flesh is somewhat fibrous and quite delicious, cut in half and baked plain or stuffed. Butternut is bell or gourd shaped with smooth, thin, light beige to orange skin that is easy to peel. The flesh is range, fine-textured and sweet flavor and cooks more quickly than other hard shelled squash. It's excellent for pies and as a vegetable.

Buttercup squash is turban shaped with a distinctive topknot. The skin is fairly smooth, dark green in color. It has a nutty-type flavor and a smooth textured flesh--an excellent all purpose squash.

New Pipes (Continued from Page 1)

ditional work on the organ. According to Nealon, the organ pipes are made of three different materials and range from pencil-size to the huge exposed pipes in the sanctuary.

The large exposed pipes are made of zinc, he said. The smaller metal pipes in the organ chamber are made of various combinations of tin and lead, depending on size. There are also a number of pipes in the chamber made of wood.

The process of making the tin and lead combination for the smaller metal pipes has remained essentially the same for three centuries, Nealon said.

The organ is powered by an electric blower located in the church's basement. As the controls on the organ's keyboard are operated, electric relays allow air

The big hubbard is the best-known, large-sized squash (10 to 20 lbs.) with a skin that is thick and warty. Skin is dark green, orange or bluish-green, depending on the variety. The flesh is golden yellow. An all-purpose squash, Hubbard is usually sold by the piece and or weight rather than the whole squash.

Legal Notice

NON-RESIDENT NOTICE

CAUSE NO. 13,111

TO: TOMMY STEWART, a non-resident citizen of the State of Mississippi, who cannot be found in the State of Mississippi upon diligent search and inquiry to ascertain the same, and whose street address, post office address and place of abode are unknown to the Complainant after having made diligent search and inquiry to ascertain the same; you are commanded to be and appear before the Prentiss County Chancery Court on the 23rd day of November, 1981, to answer to the cause styled Biddle Stewart, Complainant, versus, Tommy Stewart, wherein you are the Defendant.

This the 8th day of September, 1981.

Phillip Cole
Chancery Clerk

Jimmy D. Shelton, P.A.
Attorneys For Complainant

28-4TP
Sept. 10, 17, 24, Oct. 1, 1981

Legal Notice

NOTICE OF TRUSTEE'S SALE

WHEREAS, on the 15th day of May 1977

Clyde Barnes executed a deed of trust to Donald Franks, Trustee, to secure an indebtedness to Bank of Mississippi, beneficiary, which deed of trust is recorded in the office of the Chancery Clerk of Prentiss County, Mississippi, in Trust Deed Book 121, page 417.

WHEREAS, default has been made in the payment of said indebtedness and the beneficiary has requested the Trustee to foreclose according to law.

NOW, THEREFORE, notice is hereby given that I will on the 19th day of October, 1981, between the hours of 11 A.M. and 4 P.M. o'clock, at the West door of the Court House in the City of Booneville, Prentiss County, Mississippi, sell at public outcry to the highest bidder for cash the land conveyed by said deed of trust and described therein as being in Prentiss County, Mississippi, to-wit:

Part of the Northwest quarter of Section 22, Township 3, Range 9, described as follows: Beginning 704 feet South of the Northeast corner of said quarter Section; run South 744 feet, more or less to Burtons South Land; thence West 9 rods; thence North 43 degrees West 15 rods to the true point of beginning; thence North 34 degrees East 104.5 feet; thence North 34 degrees West 237 feet to right-of-way of Highway No. 30; thence South 20 degrees West 134 feet with said right-of-way; thence South 27 degrees East 147 feet to true point of beginning. Containing 1/2 acre, more or less.

I will convey only such title as is vested in me as Trustee.

This the 17th day of September 1981.

Donald Franks, Trustee

29-4TC
Sept. 17, 24 Oct. 1, 8, 1981

Legal Notice

PUBLIC NOTICE

The City of Booneville, MS requests sealed bids to be submitted for the following Park Equipment. Prices shall include delivery FOB the job site at Booneville West Side Park and Booneville East Side Park. Installation shall be done by the City of Booneville, Mississippi.

29-2TC
Sept. 24, Oct. 1, 1981

A. PLAYGROUND EQUIPMENT

Supply the following playground equipment as manufactured by Mexico Forge (Kilgore Corporation), Reidsville, PA, or approved equal:

1. Two (2) Playstiff Spring Pals-Model No. 410-300 (Rocket)

2. Two (2) Spring Pals-Model No. 401-000P (Horse)

3. Two (2) Spring Pals-Model No. 411-000 (Pig)

4. Two (2) Spring Pals-Model No. 415-000 (Tiger)

5. Two (2) Spring Mounted Sauer-Model No. 420-000

6. Two (2) Toddler Slides-Model No. 721-300

7. Two (2) Lady Bugs-Model No. 735-000

8. Two (2) Spring Mounted Grasshopper-Model No. 419-000

9. Two (2) 4 Unit Buckaroo w/ Alum. Pals -Model No. 490-200

10. Two (2) Totem Poles-Model No. 432-100

B. PICNIC TABLES

Supply the following picnic tables as manufactured by Patterson-Williams, Santa Clara, CA, or approved equal:

Four (4) Picnic Tables-Model No. 1132-47

C. PLASTIC CONTAINERS

Supply the following plastic containers as manufactured by Mexico Forge (Kilgore Corporation), Reidsville, PA, or approved equal:

Ten (10) Perm. Catch-All with Plastic Containers Model No. 500-000

Bids will be received by Mrs. June Hutcheson, City Clerk; City of Booneville, Mississippi; 303 North Main Street; Booneville, Mississippi 38829 until Tuesday, October 6, 1981, at 7:00 p.m. The Mayor and Board of Aldermen reserve the right to reject any and or all bids.

29-2TC
Sept. 17, 24, 1981

29-2TC
Sept. 24, Oct. 1, 1981

Legal Notice

SUMMONS

IN RE: ESTATE OF THE LATE ZOLLY WORTH HESTER, DECEASED

NO. 12,514

TO THE FOLLOWING NAMED DEFENDANTS WHOSE RESPECTIVE POST OFFICE AND STREET ADDRESSES AS KNOWN AFTER DILIGENT SEARCH AND INQUIRY ARE LISTED HEREIN BELOW:

REBA VELMA STANLEY
7912 N.E. 32nd Street
Vancouver, WA 98641

JAMES MILTON HESTER
Route 1, Box 138
Reed City, MI 49677

Elvis Hester
Route 3
Shady Lane Trailer Park
Black Shear, GA 31516

You are summoned to appear at 10:00 o'clock a.m. on October 9, 1981, before the Chancery Court of Prentiss County, Mississippi at the Courthouse in Booneville, Mississippi, then and there to show cause, if any you can, why the Final Account and Petition to Close Estate should not be ratified, confirmed and approved.

This the 8th day of September, 1981.

PHILLIP COLE,
CHANCERY CLERK

28-4TP
Sept. 10, 17, 24 Oct. 1, 1981

Legal Notice

INVITATION FOR BIDS

The Board of Trustees of The Northeast Mississippi Junior College, Booneville, Mississippi, will receive bids until 1:30 p.m. on Tuesday, October 13, 1981, for the following:

Equipment for Associate Degree Nursing, Bid File No. 0139

Printing of Class Withdrawal Forms, Bid File No. 0140

Printing of Scholarship Cards, Bid File No. 0141

Printing of College Work-Study Memorandums, Bid File No. 0142

Athletic Equipment and Supplies, Bid File No. 0143

Building Materials for Speech Department, Bid File No. 0144

Building Materials, Electrical Supplies, and Plumbing Supplies for Buildings and Grounds Department, Bid File No. 0145

Band Instruments, Bid File No. 0146

Bid documents and specifications are on file in the Office of the President and the Office of the Director of Purchasing. All bids must be in accordance with specifications. Each bid must be designated on the outside of the envelope by the category and bid file number and addressed to the attention of the Board of Trustees, The Northeast Mississippi Junior College, Booneville, Mississippi 38829. The Board of Trustees reserves the right to reject any and all bids, to accept and best and or lowest bid, and to waive any informalities in bidding.

No bid may be withdrawn for a period of forty-five days after designated time for receipt of bids. Orders for all items will be determined by need of the institution and delivery will be made only after issuance of purchase orders.

For further information regarding any of the bid items, contact the Director of Purchasing at The Northeast Mississippi Junior College, telephone number (601) 728-7751, extension 254.

Board of Trustees
The Northeast Mississippi Junior College
Booneville, MS 38829

29-2TC
Sept. 24, Oct. 1, 1981

Legal Notice

INVITATION FOR BIDS

Separate sealed bids for the construction of a three story Men's Dormitory and a three story Women's Dormitory for The Northeast Mississippi Junior College in Booneville, Mississippi, will be received by the Board of Trustees at the Office of the College President until 1:30 p.m. on October 13, 1981, and then at the Board Room of Sixth Pounds Auditorium will be publicly opened and read aloud. At Contractor's option, an additional composite bid may be entered for construction of the Men's Dormitory and the Women's Dormitory.

Proposals shall be based upon requirements set forth in the bidding documents which are on file in the Architect's Office or in the Office of the President at The Northeast Mississippi Junior College. The address of the Architect is: Mr. George A. Thomason, Architect, 44 North Second Street, Suite 803, Memphis, TN 38103 (telephone number 901-526-8424).

No bid may be withdrawn for a period of sixty (60) days after time designated for receipt of bids.

The Board of Trustees reserves the right to reject any and all bids, and to waive any informalities in bidding.

Board of Trustees
The Northeast Mississippi Junior College
Booneville, MS 38829

John McCauley	Travel Reimbursement	78.85	526
Hederman Brothers	Docket-Sheriff's Process Inv. # 20076	301.60	527
Wal-Mart Store #114	Janitorial Supplies Inv. #228371, 223526, 223570, 223577, 223611, 223604(Sheriff's Dept.)	195.70	528
Booneville Discount Drugs, Inc.	Pictures (Sheriff Dept.)	11.06	529
Hederman Brothers	2500- Prisoner Personal Property Forms(Sheriff's Dept.) Inv. # 20073	68.62	530
Station Distributing House	4 MATB Commercial Vehicle Identification Manuals # 2791 (Sheriff Dept.)	6.40	531
Judy's Cafe	Feeding Prisoners	1,267.26	532
East Side Parts Co.	Parts: Inv. # 55064, 41839, 54588, 40719, 41251	75.08	533
S. & J. Ready Mix, Inc.	Concrete - Sheriff's Dept. Inv. #2718	67.00	534
The National Police Chief's & Sheriff's Information Bureau	1981 Edition - Nat'l Directory of Law Enforcement Administrators State And Federal Correctional And Investigation Agencies Vol. 17 (Sheriff)	26.50	535
Moffatt Radio Sales & Service	Parts & Labor on Radio (Sheriff Dept.) Inv. # 8877	241.40	536
Lynn Peavey Company	Evidence Bag - Zipper Assortment Inv. #3008 (Sheriff Dept.)	31.96	537
Milwick Office Supplies	Office Supplies - Sheriff Dept.	29.65	538
Gerald Hodges	2,000 Justice Affidavits	68.50	539
Builders Supply, Inc.	Hardware Supplies (Sheriff Dept.) Inv. 41539 & 44101	31.57	540
Smith Lumber & Home Supply Co., Inc.	1- Concrete Step (Sheriff Dept.) Inv. # 35371	54.75	541
Pitney Bowes	3-Ctn. 8.5 Paper Inv. # 131051 (Tax Assessor)	114.00	542
Pitney Bowes	Postage Meter Rental 8-16-81 thru 11-15-81 Ser. # 3013302 Inv. # 968726 (Tax Assessor)	49.50	543
Danny Childers, Tax Assessor	Reimbursement for Printed Checks (Office Supplies) # 10730	12.40	544
Pitts Office Products	Office Supplies - Tax Assessor Inv. # 2254, 2269, 2315, 2359, 2371	63.00	545
Hederman Brothers	License Mail Cards Inv. # 810685 (Tax Assessor)	183.50	546
Pitney Bowes Credit Corporation	Mail Machine Rental Lessee # 4415006 (Tax Assessor & Collector)	139.00	547
Danny Childers	Postage Reimbursement	14.19	548
THE FOLLOWING ACCOUNTS WERE ALLOWED OUT OF THE P.C. SOLID WASTE & LANDFILL			
R.C. Stennett	Salary 800.00 SS. 53.20 WH. 129.40 Ret. 48.00	569.40	234
Billy Stacy	Salary 700.00 SS. 46.55 WH. 37.50 Ret. 42.00	573.95	235
Frankie Stone	Salary 650.00 SS. 43.23 WH. 44.00 Ret. 39.00	523.77	236
Harold Stacy	Salary 700.00 SS. 46.55 WH. 64.50 Ret. 42.00 State .80	546.15	237
Earl Kizer	Salary 650.00 SS. 43.23 WH. 57.30 Ret. 39.00 State 2.75	507.72	238
P.C. SS. Ret. & Ins.	Copt. SS. 232.76 Emt. SS.232.76 WH. 332.70 Copt. Ret. 306.26 Emt. Ret. 210.00 State 3.55	1,318.03	239
John Lee Hall	Vacation Pay	161.53	240

Legal Notice

SPECIAL COMMISSIONER'S NOTICE OF SALE

WHEREAS, on September 11, 1981, Fred P. Wright, Chancellor of the Chancery Court of Prentiss County, Mississippi, did enter a Decree in Cause No. 13,049 of said Court, being styled CURTIS C. MILLER vs. EMMA ELIZABETH MILLER, in response to a Bill for Partition, Etc. filed of record in said cause, wherein Phillip Cole was appointed Special Commissioner, vested with title, and authorized, directed and empowered to set a date for sale and sell the hereinafter described real property, reporting said sale back to said Court on Friday, October 23, 1981.

Part of the Northeast Quarter of Section 35, Township 3, Range 6, described as follows: Beginning at the Southeast Corner of the Northeast Quarter of said Section and run thence North 48 degrees East 392 feet to an iron stake for the true point of beginning; thence North 32 degrees 30 minutes West 415 feet to the center line of the Osborn Road, thence North 43 degrees 30 minutes East along the center line of said road 209 feet; thence South 32 degrees East along a fence 417 feet to an iron stake; thence South 43 degrees 30 minutes West 204.5 feet to the true point of beginning; being 2 acres, more or less.

SUBJECT TO the following Deeds of Trust executed by Curtis C. Miller and Emma C. Miller, conveying the hereinabove-described property in trust to the various trustees for the Farmers Home Administration, Beneficiary, to secure the hereinabove-described indebtednesses, recorded in the Office of the Chancery Clerk of Prentiss County, Mississippi, as follows:

DATE OF CONVEYANCE	DATE OF RECORDATION	TIME OF RECORDATION	BOOK OF RECORDATION	PAGE OF RECORDATION	AMOUNT OF INDEBTEDNESS	FINAL DUE DATE
1. 4-4-66	4-4-66	2:15 P.M.	77	610-612	7,000.00	4-5-96
2. 5-27-75	5-27-75	3:40 P.M.	104	544-547	12,000.00	1-19-80
3. 8-22-78	8-22-78	2:20 P.M.	118	143-147	53,000.00	8-20-2018
4. 7-9-80	7-9-80	10:30 A.M.	126	504-508	26,430.00	7-9-81
					14,210.00	7-9-87
					93,000.00	7-13-2021
					17,600.00	7-13-2001
5. 7-13-81	7-13-81	4:00 P.M.	131	135-140		

THE undersigned Special Commissioner believes that his title as Special Commissioner is good, but he will convey only such title as is vested in him by the said Decree.

WITNESS MY SIGNATURE, this the 22nd day of September, 1981.

PHILLIP COLE,
Special Commissioner

29-4TC
Sept. 24, Oct. 1, 8, 1981

U.S. POSTAL SERVICE
STATEMENT OF OWNERSHIP, MANAGEMENT AND CIRCULATION
(Required by 39 U.S.C. 3685)

1. TITLE OF PUBLICATION BANNER-INDEPENDENT	2. DATE OF FILING 9-21-81		
3. FREQUENCY OF ISSUE WEEKLY	4. COMPLETE MAILING ADDRESS OF KNOWN OFFICE OF PUBLICATION (Street, City, County, State and ZIP Code) (Not printers) 210 MAIN STREET, BOONEVILLE, MISS. 38829		
5. COMPLETE MAILING ADDRESS OF THE HEADQUARTERS OR GENERAL BUSINESS OFFICES OF THE PUBLISHERS (Not printers) 210 MAIN STREET, BOONEVILLE, MISS. 38829	6. FULL NAMES AND COMPLETE MAILING ADDRESS OF PUBLISHER, EDITOR, AND MANAGING EDITOR (This item MUST NOT be blank) PUBLISHER (Name and Complete Mailing Address) PAUL MILLER, P.O. BOX 269, BOONEVILLE, MISS. 38829 EDITOR (Name and Complete Mailing Address) KENNETH CHRISTIAN, P.O. BOX 269, BOONEVILLE, MISS. 38829 MANAGING EDITOR (Name and Complete Mailing Address) NONE		
7. OWNER (I owned by a corporation, its name and address must be stated and also immediately thereunder the names and addresses of stockholders owning or holding 1 percent or more of total amount of stock. If not owned by a corporation, the names and addresses of the individual owners must be given. If owned by a partnership or other unincorporated firm, its name and address, as well as that of each individual must be given. If the publication is published by a nonprofit organization, its name and address must be stated.) (Item must be completed)	8. KNOWN BONDHOLDERS, MORTGAGEES AND OTHER SECURITY HOLDERS OWNING OR HOLDING 1 PERCENT OR MORE OF TOTAL AMOUNT OF BONDS, MORTGAGES OR OTHER SECURITIES (If there are none, so state)		
FULL NAME BOONEVILLE NEWSPAPERS, INC. CORINTHIAN NEWSPAPERS, INC. WORRELL NEWSPAPERS, INC. (P.O. Worrell, Jr.) BATESVILLE NEWSPAPERS, INC.	COMPLETE MAILING ADDRESS P.O. BOX 269, BOONEVILLE, MISS. P.O. BOX 109, BORTH, MS. P.O. BOX 1407, Charlottesville, Va. P.O. BOX 89, BATESVILLE, IND.		
FULL NAME Mr. And Mrs. E. J. Maxwell	COMPLETE MAILING ADDRESS Memphis, Tenn.		
9. FOR COMPLETION BY NONPROFIT ORGANIZATIONS AUTHORIZED TO MAIL AT SPECIAL RATES (Section 4113, DMM only) The purpose, function, and nonprofit status of this organization and the exempt status for Federal income tax purposes (Check one) <input type="checkbox"/> (1) HAS NOT CHANGED DURING PRECEDING 12 MONTHS <input type="checkbox"/> (2) HAS CHANGED DURING PRECEDING 12 MONTHS (If changed, publisher must submit explanation of change with this statement.)	10. EXTENT AND NATURE OF CIRCULATION A. TOTAL NO. COPIES (Net Press Run) B. PAID CIRCULATION C. TOTAL PAID CIRCULATION (Sum of B.1 and B.2) D. FREE DISTRIBUTION BY MAIL, CARRIER OR OTHER MEANS E. TOTAL DISTRIBUTION (Sum of C.1 and C.2) F. COPIES NOT DISTRIBUTED G. RETURN FROM NEWS AGENTS H. TOTAL (Sum of E.1 and E.2 should equal net press run shown in A.)	AVERAGE NO. COPIES EACH ISSUE DURING PRECEDING 12 MONTHS 5,300 1,843 2,776 4,619 221 4,888 21 191 5,300	ACTUAL NO. COPIES OF SINGLE ISSUE PUBLISHED NEAREST TO FILING DATE 5,400 2,061 2,836 4,897 172 5,141 172 87 5,400
I certify that the statements made by me above are correct and complete			
SIGNATURE AND TITLE OF EDITOR, PUBLISHER, BUSINESS MANAGER OR OWNER Paul Miller, Publisher			

South Central Bell	Service Landfill	42.43	241
P.C. Electric Power Assn.	Service Landfill	39.82	242
Wheeler-Frankstown Water System	Service Landfill	6.25	243
A.C. Wright Trucking, Inc.	Parts	46.00	244
Burns Auto Supply	Parts Inv. # 46013	15.64	245
Mechanical & Electrical Supply, Inc.	Electrical Supplies Inv. 03915	7.90	246
Trace Ford, Inc.	Parts, Inv. # 22175, 20514	1,420.98	247
Wal-Mart Store # 114	Janitorial Supplies # 228474	5.26	248
Booneville Auto Parts	Parts - Inv. # 64207, 63986, 63656, 63513, 63456	26.83	249
Motor Parts Company, Inc.	Parts Inv. # 04295, 01450, 02694, 01967, 03009 03605, 02010	119.38	250
McKissack Welding & Fabrication	4 Hrs. Dozer Work at \$50.00/Hr.	200.00	251
Sonny Wallis & Sons Repair Shop	Parts & Labor	65.00	252
Garrett's Garage	Parts & Labor	220.00	253
Bryan-Rogers, Inc.	Parts 10.00 Oil 14.96 Inv. # 12848	24.96	254
Jumper Oil Company, Inc.	Gasoline 368.75 Diesel 975.20 Oil 24.30 Inv. 10471	1,368.25	255
Goodyear Service Store	Tubes Inv. # 04117 & 04383	94.72	256
Earl Kizer, Welding	Welding on Landfill Equipment	127.50	257
East Side Parts Co.	Parts 42.03 Transmission Fluid 46.00 Inv. # 55107, 54873, 106888, 106857	88.03	258
Danny Childers	Postage Reimbursement	4.47	259
THE FOLLOWING ACCOUNTS WERE ALLOWED OUT OF THE VETERAN'S SERVICE FUND :			
William Chittom	Salary 500.00 SS. 33.25 WH. 21.50 Ret. 30.00 Ins. 8.80 Tele. 22.93	383.52	61
P.C. SS. Ret. & Ins.	Copt. SS. 33.25 Emt. SS. 33.25 WH. 21.50 Copt. Ret. 43.75 Emt. Ret. 30.00 Ins. 8.80	170.55	62
Bill Chittom	Expenses	50.00	63
Booneville, National Guard	Utilities	25.00	64
South Central Bell	Service Veterans Office	22.93	65
Gerald Hodges	1000 #10 Envelopes 1000 Letterheads (American Legion)	67.90	66
THE FOLLOWING ACCOUNTS WERE ALLOWED OUT OF THE P.C. PUBLIC HEALTH FUND:			
P.C. Health Department	Financial Requisition	3,027.62	28
Tombigbee Electric Power Assn.	Service Health Center	67.84	29
P.C. Health Department	Local Registrar	32.25	30
THE FOLLOWING ACCOUNTS WERE ALLOWED OUT OF THE P.C. VOLUNTEER FIRE FUND:			
South Central Bell	Service Jumpertown Fire & City Hall	34.48	26
Willie Moore	Housing Fire Fighting Equipment(3rd Dist.)	50.00	27
Osasco	3- Lantern 84.86 7 Batteries 5.39 Inv. #040584	90.25	28
East Side Parts Co.	Parts, Inv. # 41424	4.25	29
South Central Bell	Service Wheeler Fire Dept.	60.01	30
Tupelo Fire Equipment, Inc.	Parts & Labor Inv. # 28462	38.95	31
Jumper Oil Co, Inc.	Gasoline Inv. # 10472	116.06	32
Mechanical & Electrical Supply, Inc.	Fire Seal Inv. # 1560	1.20	33
THE FOLLOWING ACCOUNTS WERE ALLOWED OUT OF THE BOONEVILLE-BALDWIN AIRPORT FUND:			
Eugene McCarthy	Salary 250.00 SS. 16.63 Ret. 16.00	218.37	57
P.C. SS. Ret. & Ins.	Copt. SS. 16.63 Emt. SS. 16.63 Copt. Ret. 21.88 Emt. Ret. 15.00	70.14	58
South Central Bell	Service Airport	41.87	59
P.C. Electric Power Assn.	Service Airport	76.59	60
National Airport Equipment Co.	1-ML4630 White Nylon Wind Sock 36" Inv. 15887	279.25	61
South Central Bell	Service Airport	24.75	62
Tupelo Fire Equipment Inc.	Recharge(Service)Fire Extinguisher Inv. # 28639	16.50	63
Blackland Water Assn.	Service Airport	7.42	64
THE FOLLOWING ACCOUNTS WERE ALLOWED OUT OF THE P.C. PAUPER FUND:			
138 Charles Loveless	Salary 150.00 SS. 9.98 WH 31.02 Ret. 9.00	100.00	
139 P.C. SS. Ret. & Ins.	Copt. SS. 9.98 Emt. SS. 9.98 WH. 31.02 Copt. Ret. 13.13 Emt. Ret. 9.00	73.11	
140 Evelyn Hays Johnson	Salary 134.00 SS. 8.91 Ret. 8.04	117.05	
141 P.C. SS. Ret. & Ins.	Copt. SS. 8.91 Emt. SS. 8.91 Copt. Ret. 11.73 Emt. Ret. 8.04	37.59	
142 South Central Bell	Service N.E.MS Community Action Agency	136.62	
143 P.C. Electric Power	Service Welfare Office	382.67	
144 Booneville Municipal Gas & Water	Service Welfare Office 24.09 Welfare Office # 2 12.15	36.24	
145 Service Insurance Agency	Premium for 1-year for Fire Ins. on Welfare Bldg. Policy # 23 CF 288411	156.00	
146 P.C. Welfare Department	Services to Children	60.00	
147 State Dept. of Public Welfare	Administrative Cost	75.00	
148 Builders Supply, Inc.	1CTN (24)F20T12-GW (Light Bulbs) Inv. # 41821	54.00	
149 Steve's Furniture & Appliance	Replacement of Window Welfare Office (Labor)	36.00	
150 McMillan Funeral Home	Disintering Body for Autopsy	300.00	
151 N.E. MS Elderly Services, Inc.	Day Care for the Elderly for August 1981	2,915.00	
152 Booneville Hardware Company	Janitorial Supplies Welfare Dept.	10.30	
153 Booneville Refrigeration	Refrigerant for A/C , Welfare Office	180.40	
THE FOLLOWING ACCOUNTS WERE ALLOWED OUT OF THE P.C. INDUSTRIAL PARK FUND:			
27 P.C. Electric Power Assn.	Service Baldwin Industrial Park Sign	3.10	
28 P.C. Electric Power Assn.	Service Booneville Industrial Park Sign	3.20	
THE FOLLOWING ACCOUNT WAS ALLOWED OUT OF THE P.C. REGION IV MENTAL HEALTH FUND:			
11 Timber Hills Mental Health Services	- Taxes Collected	951.88	
THE FOLLOWING ACCOUNT WAS ALLOWED OUT OF THE NORTHEAST MS PLANNING DEVELOPMENT FUND:			
11 Northeast MS Planning Development	- Taxes Collected	317.29	
THE FOLLOWING ACCOUNT WAS ALLOWED OUT OF THE NORTHEAST MS JR. COLLEGE MAINTENANCE FUND:			
11 Northeast MS Jr. College	- Taxes Collected	1,903.71	
THE FOLLOWING ACCOUNT WAS ALLOWED OUT OF THE NORTHEAST MS JR. COLLEGE IMPROVEMENT FUND:			
11 Northeast MS Jr. College	- Taxes Collected	1,848.87	
THE FOLLOWING ACCOUNT WAS ALLOWED OUT OF THE HOSPITAL OPERATIONS & MAINTENANCE FUND:			
11 Northeast MS Hospital	- TAXES Collected	2,538.34	
THE FOLLOWING ACCOUNT WAS ALLOWED OUT OF THE HUNTERS EDUCATION FUND:			
4 State Treasurer	- Fees Collected	14.00	
THE FOLLOWING ACCOUNT WAS ALLOWED OUT OF THE DRIVERS EDUCATION FUND:			
11 State Treasury	- Fees Collected	230.00	
THE FOLLOWING ACCOUNT WAS ALLOWED OUT OF THE DUI FINES COLLECTED :			
10 MS Alcohol Safety Education	Fines Collected	25.00	
THE FOLLOWING ACCOUNTS WERE ALLOWED OUT OF THE P.C. LAW LIBRARY FUND:			
West Publishing Co.	Books # 411550	63.00	24
The Lawyer's CoOperative Publishing Co.	Books: Inv. # 0522002, 0551001, 0567001, 0571002, 0595002, 0599001	166.00	25
THE FOLLOWING ACCOUNTS WERE ALLOWED OUT OF P.C. LIBRARY FUND:			
N.E.MS Regional Library	Taxes Collected	1,269.18	11
THE FOLLOWING ACCOUNTS WERE ALLOWED OUT OF BALDWIN LIBRARY FUND:			
Baldwin Library	Taxes Collected	475.94	21
THE FOLLOWING ACCOUNTS WERE ALLOWED OUT OF P.C. STATE AID FUND:			
G.G.S. Engineer's Inc.	Engineering Estimate # 2 Sep 59(46) Loveless, Road, 1st Dist. Inv. 1921	7,209.49	10
THE FOLLOWING ACCOUNTS WERE ALLOWED OUT OF P.C. SOIL & WATER CONSERVATION FUND:			
P.C. Soil & Water Conservation	Taxes Collected	317.29	11
THE FOLLOWING ACCOUNTS WERE ALLOWED OUT OF FIRST DISTRICT ROAD WORK FUND:			
P.C. Electric Power Assn.	Service Thrasher Fire Dept.	3.36	31
P.C. Electric Power Assn.	Service Tusculumbia Voting Precinct	3.42	31
Bud Holland	Labor 750.00 SS. 49.88 WH. 56.70 Ret. 45.00	598.42	21
L.B. McKinney	Labor 686.00 SS.45.62 WH. 79.50 Ret. 41.16 Ins. 4.80	514.92	31
Rickey Smith	Labor 696.00 SS. 46.28 WH. 64.50 Ret. 41.76	543.46	31
R.C.Flemmings	Labor 588.00 SS. 39.10 WH. 33.50 Ret. 35.28 Ins. 9.30	470.82	31
P.C. SS. Ret. & Ins.	Copt.SS. 180.88 Emt. SS. 180.88 WH. 234.20 Copt. Ret. 238.01 Emt.Ret. 163.20 Ins. 14.10	1,011.27	31
S.&J. Ready Mix	Concrete	67.00	31
Goodyear	Repair	4.86	32
Taylor Machinery	Parts	95.50	32
Motor Parts, Co.	Parts	12.01	32
Davidson Chevrolet	Parts	767.30	32
Jumper Oil Co.	Gas-1,468.94 Diesel 1,097.10 Oil 407.70	2,973.74	32
A.&T. Parts Rebuilders	Repair and Parts	76.15	32

(Continued on Page 19)

Booneville Auto Parts	Parts	168.86	326
Troy Moore Store	Oil	10.20	327
Sell-Rite	Tubes	123.43	328
East Side Parts	Parts	8.83	329
Prentiss Water Works	Repair Water Line	162.00	330
McKissack Welding & Fabrication	Oxygen	14.00	331
Murphy's International	Parts	27.12	332
Big V Water Assn.	Service Shop	5.25	333
Thrasher Water Assn.	Service Tusculmbia Voting Precinct	6.00	334
P.C. Electric Power Assn.	Service Shop	25.69	335

THE FOLLOWING ACCOUNTS WERE ALLOWED OUT OF SECOND DISTRICT ROAD WORK FUND:			
P.C. Electric Power Assn.	Service Shop	13.83	213
P.C. Electric Power Assn.	Service Shop	45.32	214
Arnold Owens	Labor 850.00 SS. 56.53 WH. 78.30 Ret. 51.00 Ins. 15.00	649.17	215
Bobby Michael	Labor 700.00 SS. 46.55 WH. 64.50 Ret. 42.00 State 4.55 Ins. 19.00	523.40	216
James Moran	Labor 609.00 SS. 40.50 WH. 70.60 Ret. 36.54	461.36	217
Dean English	Labor 609.00 SS. 40.50 WH. 70.60 Ret. 36.54	461.36	218

Billy Tigrett	Labor 609.00 SS. 40.50 WH. 65.10 Ret. 36.54 Ins. 15.00	451.86	219
Bonnie Knight	Labor 377.00 SS. 25.07 WH. 27.00 Ret. 22.62 Ins. 15.00	287.31	220
P.C. SS. Ret. & Ins.	(Copt. SS. 249.65 Emt. SS. 249.65 WH. 376.10 (Copt. Ret. 328.49 Emt. Ret. 225.24 State 4.55 Ins. 64.00	1,497.68	221
Elois Bishop	Mowing Right-of-Way	720.00	222
Motor Parts Co. Inc.	Parts	607.31	223
Robison Implement, Co.	Parts	92.07	224
Booneville Saw Shop	Parts	67.90	225
Jumpertown Service	Flats	77.65	226
Booneville Auto Parts, Co.	Parts	15.90	227
Road Maintenance Supply, Inc.	Stone	170.40	228
Griffin Tractor, Co.	Parts	9.52	229
Jumper Oil Co.	Gas - 2,478.45 Diesel 792.35 Oil 152.25	3,423.05	230
Davidson Chevrolet	Parts	100.05	231
McKissack Welding & Fabrication	Actleyene & Oxygen	50.00	232
Mechanical & Electrical Supply	Parts	37.50	233
North MS Supply Co.	Culvert	3,368.64	234

THE FOLLOWING ACCOUNTS WERE ALLOWED OUT OF THIRD DISTRICT ROAD WORK FUND:			
O.L. Holt	Labor 588.00 SS. 39.10 WH. 46.00 Ret. 35.28 Ins. 9.50	458.12	234
Larry Powell	Labor 588.00 SS. 39.10 WH. 59.70 Ret. 35.28	453.92	235
Joe Oswalt	Labor 588.00 SS. 39.10 WH. 33.50 Ret. 35.28 Ins. 10.00	470.12	236
Lee Wesley Ragin	Labor 588.00 SS. 39.10 Ret. 35.28	513.62	237
Charles Gordon	Labor 588.00 SS. 39.10 WH. 80.90 Ret. 35.28	432.72	238
James Reynolds	Labor 532.00 SS. 35.38 WH. 49.50 Ret. 31.92	415.20	239
Cullen Wren	Labor 588.00 SS. 39.10 WH. 59.70 Ret. 35.28	453.92	240
P.C. SS. Ret. & Ins.	Copt. SS. 269.98 Emt. SS. 269.98 WH. 329.30 Copt. Ret. 355.25 Emt. Ret. 243.60 Ins. 19.50	1,487.61	241
Buster McElory & Co.	Hardware for the month of August	4.00	242
Baldwyn Implement, Co.	Parts	237.16	243
Tupelo Ford Tractors	Parts	114.60	244
Windham Ford	Parts	178.00	245
Davidson Chevrolet	Parts	133.27	246
Cleveland Cotton Products	Shop Towels	103.78	247
Tri-State Mack	Parts	3.70	248
McKissack Welding & Fabrication	Oxygen & Actleyene	80.00	249
North MS Hydraulic Service	Parts	3.30	250
Hill Auto Supply	Parts	8.40	251
Buster McElory & Co.	Hardware for Month of July	20.40	252
Sonny Wallis & Sons Repair	Repair on Equipment	16.00	253
Goodyear	Tire	464.74	254
Wheeler-Frankstown Water	Service Shop	13.60	255
P.C. Electric Power Assn.	Service Geeville. Voting Precinct	3.10	256
P.C. Electric Power Assn.	Service Shop	39.57	257

THE FOLLOWING ACCOUNTS WERE ALLOWED OUT OF THE FOURTH DISTRICT ROAD WORK FUND:			
William Johnson	Labor 676.00 SS. 44.95 WH. 72.30 Ret. 40.56 Ins. 18.10	500.09	263
Randal Jackson	Labor 692.00 SS. 46.02 WH. 79.50 Ret. 41.52	524.96	264
Larry Humphris	Labor 688.00 SS. 45.75 WH. 37.50 Ret. 41.28 Ins. 18.10	545.37	265
Silas Odle	Labor 640.00 SS. 42.56 WH. 72.30 Ret. 38.40 Ins. 18.10	468.64	266
Virgil McGlowm	Labor -Parttime 252.00 SS. 16.76 Ret. 15.12	220.12	267
P.C. SS. Ret. & Ins.	Copt. SS. 196.04 Emt. SS. 196.04 WH. 261.60 Copt. Ret. 257.95 Emt. Ret. 176.88 Ins. 54.30	1,142.81	268
Robert Stanley	Extra Labor	241.20	269
Tombigbee Electric Power Assn.	Service 4th District Voting Precinct	3.75	270
The Banner-Independent	Legal Advertising	410.25	271
Davis Engine Rebuilders	Parts	144.66	272
Booneville Auto Parts	Parts	237.88	273
Road Builders	Parts	373.38	274
Taylor Machinery	Parts	357.11	275
Tupelo Diesel Service	Parts	216.97	276
Goodyear	Tires/Tubes	533.11	277
Motor Parts, Co.	Parts	177.65	278
Sell-Rite	Tube	30.86	279
Texas Refinery, Company	Lubrication (Oil)	348.30	280
Marietta DK Station	Flats	32.50	281
Walden Saw Mill	Lumber	486.40	282

THE FOLLOWING ACCOUNTS WERE ALLOWED OUT OF THE FIFTH DISTRICT ROAD WORK FUND:			
Tishomingo County Electric Power Assn.	Service Shop	3.94	198
Eugene Belue	Labor 672.00 SS. 44.69 WH. 44.00 Ret. 40.32 Ins. 15.30	527.69	199
N.A. Harris	Labor 60.00 SS. 3.99 Ret. 3.60 Ins. 3.50	48.91	200
Billy Simmons	Labor 672.00 SS. 44.69 WH. 72.30 Ret. 40.32 State 3.35	511.34	201
Earl Hisaw	Labor 630.00 SS. 41.90 Ret. 37.80	550.30	202
Roy Keenum	Labor 600.00 SS. 39.00 WH. 65.10 Ret. 36.00 State 1.55	458.35	203
P.C. SS. Ret. & Ins.	Copt. SS. 174.27 Emt. SS. 174.27 WH. 181.40 Copt. Ret. 230.48 Emt. Ret. 158.04 State 4.90 Ins. 18.80	942.16	204
Motor Parts, Company	Parts	351.70	205
Dock Montgomery	Gravel	405.60	206
North Miss. Hot Mix	Hot Mix	117.67	207
Sell-Rite	Tubes	47.18	208
South Central Bell	Service 5th Dist. Shop	21.78	209
P.C. Electric Power Assn.	Service Shop	11.45	210

THE FOLLOWING ACCOUNTS WERE ALLOWED OUT OF FIRST DISTRICT BRIDGE & CULVERT FUND:			
North MS Supply, Co.	Culverts	2,020.26	34
North MS Hot Mix	Stone	252.14	35
Billy Ray Horn	Pit Gravel	186.90	36

THE FOLLOWING ACCOUNTS WERE ALLOWED OUT OF SECOND DISTRICT BRIDGE & CULVERT FUND:			
Dock Montgomery	Gravel	373.10	24

THE FOLLOWING ACCOUNTS WERE ALLOWED OUT OF THE THIRD DISTRICT BRIDGE & CULVERT FUND:			
North MS Supply, Co.	Culvert	1,182.72	44
Dock Montgomery	Gravel	157.30	45

THE FOLLOWING ACCOUNTS WERE ALLOWED OUT OF THE FOURTH DISTRICT BRIDGE & CULVERT FUND:			
BILLY RAY HORN	Pit Gravel	122.25	25
North MS Supply, Co.	Culverts	708.26	26
East Side Parts	Parts	12.34	27
Davidson Chevrolet, Inc.	Parts	61.70	28

THE FOLLOWING ACCOUNTS WERE ALLOWED OUT OF THE FIRST DISTRICT ROAD BOND ACCOUNT FUND:			
The Banner-Independent	Legal Advertising	10.63	7

THE FOLLOWING ACCOUNTS WERE ALLOWED OUT OF THE FOURTH DISTRICT ROAD BOND ACCOUNT FUND:			
The Banner-Independent	Legal Advertising Inv. # 103050	10.62	4
Watkins Ludlam & Stennis	Legal Services	482.75	5
S.&J. Steel Builders, Inc.	Balance Due on Concrete Slab & Steel Bldg. RE: Inv. # 4232	7,092.00	6
Mechanical & Electrical Supply	Building Supplies & Materials	424.15	7

THE FOLLOWING ACCOUNTS WERE ALLOWED OUT OF REVENUE SHARING FUND:			
Phillip Cole	Purchasing Clerk 625.00 SS. 41.56 WH. 13.00 Ret. 37.50	532.94	291
P.C. SS. Ret. & Ins.	Copt. SS. 41.56 Emt. SS. 41.56 WH. 13.00 Copt. Ret. 54.69 Emt. Ret. 37.50	188.31	292
South Central Bell	Service Purchasing Agent	64.80	293
Tennessee Valley Authority	Provide Clearance for SAP-59 (46)	1,041.27	294
Burns Auto Supply	Repair on Equipment	100.00	295
Burns Auto Supply	Parts	146.63	296
Amory Concrete Gravel Co.	Gravel	770.00	297
Taylor Machinery, Co.	Parts	967.51	298
Walden Saw Mill	Lumber	584.50	299
Road Maintenance Supply, Inc.	Stone	243.08	300
Jumper Oil Company	Gas-1,753.05 Diesel 1,706.60 Oil 612.50	4,072.15	301
Bryan-Rogers	Parts	436.05	302
Scribner Equipment Company	Parts for Motor Grader	492.24	303
Jumper Oil Company	Gas 846.30 Diesel 609.50 Oil 94.80	1,550.60	304
Davidson Chevrolet	Parts	1,997.08	305
Jumper Oil Company	Gas 1,970.67 Diesel 902.06 Oil 335.40	3,208.13	306

Library Notes

By LEE DAVIS
Librarian

George E. Allen Library
A number of people find historical novels interesting, and the work of Jean Plaidy written to their liking. Two new additions to the Allen Library collection fit this category.

"The Plantagenet Prelude" is a sequel to "The Revolt of the Eagles," and it deals with the lives of Henry II of Britain, his queen, Eleanor of Aquitaine, and martyr, Thomas a Becket.

"Lion in Winter," recently rerun on television has

sharpened the interest in this period of English history between 1100 and 1200 A.D.

Plaids's "The Prince of Darkness" has its setting in the next period, the reign of John and the signing of the Magna Carta.

Joseph Blotner has edited a volume of William Faulkner's works and entitled it "Uncollected Stories of William Faulkner."

Just received in Hal Lindsey's "The 1980's: Countdown to Armageddon." A 1980 imprint, it will appeal to those who found Lindsey's "The Late Great

Planet Earth" interesting. It argues that current events fit the pattern of Biblical prophecy concerning the end of the world.

"In My Father's House," written by Min S. Yee, tells the story of the Layton family and the Rev. Jim Jones and the People's Temple.

Safety measures against radiation are discussed by Charles Panati in "The Silent Intruder: Surviving the Radiation Age."

"Teaching Montessori's in the Home," by Elizabeth Hainstock, provides exercises and activities designed to increase a youngster's abilities in mathematics and language.

All of these deal with problems old and new.

A new book that women may consider an aid to lightening our life style is Bob Mackie's "Dressing for Glamour." Illustrations of how the glamour queens apply these principles will widen its appeal.

Marietta Library is always getting new books. Some of the ones just received are:

"New Directions in Crochet," "Beginner's Running Guide," "The Digest Book of Horse Care," "Cameras," "The Grandeur of Monks" by Ruth McCarthy Sears, "Ellie's Inheritance" by Hila Colman, "Inspector's Holiday" by Richard Lockridge, "Night Walking" by Kathleen Snow, and "The Sands of Kalahari" by William Mulvehill.

Jumpertown News

By ANNIE ENGLISH
Correspondent

Mr. and Mrs. Dock Brumley were visitors of Mr. and Mrs. Wid Scarbrough in Houston, Miss., last weekend.

Mr. and Mrs. Gettis Moore, Mrs. Ivie Moore and Pam Moore were supper guests of Mr. and Mrs. John Wilson recently.

Mrs. Fay Keenum, Mrs. Gladys Moore and Mrs. Edith Moore shopped in Corinth Tuesday.

Bob Grisham of Houston, Texas, visited with Mr. and Mrs. G.A. English, Mrs.

Ruth Grisham, Mr. and Mrs. Jeffrey Grisham and baby and other relatives Saturday. Mrs. Grisham returned home with Bob after a visit of several days with relatives here.

Mr. and Mrs. Jim Hardy of California visited her mother, Mrs. Ivie Moore, Mr. and Mrs. Gettis Moore and other relatives recently.

Mrs. Woodrow English and Mrs. Bilbo Moore were supper guests of Mr. and Mrs. Gerniss Davis last Saturday night and attended a singing at Mr. and Mrs. David Livingston.

Mrs. Gladys Wingo attended funeral services at Concord Friday for Mark Green. The family has the sympathy of friends.

Mrs. Cathryn McKee of Memphis and Mrs. Ila Vines of Rienzi were visitors Friday of Mrs. Thomas Lacy and Mrs. Lee McCall.

Mrs. Johnny Caviness and Amber of Booneville were visitors of Mr. and Mrs. Gettis Moore Sunday.

Mr. and Mrs. Purvis Knight of Corinth visited Melvin Geno, who is a patient in the local hospital, and Mrs. Geno. We are glad to report Melvin better at last report.

Mr. and Mrs. Purvis Knight visited Mrs. Milton English, Mr. and Mrs. Woodrow English and Annie English Friday also.

Freinds extend sympathy to Mrs. John Shelton and relatives in the death of John Shelton in Corinth this week.

Mrs. Birdie Loveless is a patient in the local hospital. Our hopes and prayers are that she will soon be much better.

Prentiss County Forester Notes

By JOHN STUART
County Forester

Trees are still suffering drought effects from last year, one of the driest on record for Mississippi, says an urban tree specialist with the Mississippi Forestry Commission.

"The dry spell of the past 18 months has taken a toll on shade trees, especially those which were already poor in vigor," said Larry Frasier, coordinator of the agency's urban forestry program.

Trees that are old or suffering from disease, insect or construction damage are particularly susceptible to drought, he said.

"This summer I have seen trees dying by the dozens from drought complications in new sub-divisions where

the trees suffered root and trunk damage or serious site disturbance from construction activities," Frasier noted.

Water tables remain below normal even now in parts of the state, end, once soil moisture becomes deficient, adequate replenishment is difficult, Frasier said. "Widely scattered afternoon showers just won't do the job."

Can anything be done to offset drought effects on the trees? For large trees, watering is a big task, but not altogether impossible, according to Frasier.

"If you catch the tree before the condition is critical and if you water it thoroughly, you can probably save it," he said. "The problem is that a large oak, for instance, may require 80 to 100 gallons of water daily for transpiration (cooling) alone, and the problem is further complicated by the fact that stress on large trees may go

unnoticed until the tree is too far gone for help."

Smaller trees are more practical to water, and weekly soaking during dry spells will prevent drought damage.

Frasier warned, however, that "lawn sprinkling for a few minutes won't do." He advises use of a hose with the water running very slowly so that it will soak thoroughly into the ground.

"If the tree is only a year or two old, 20 minutes might be long enough to leave the hose running, but from an hour to several hours would be required for larger trees," he said.

Symptoms of drought damage include wilting, loss of leaf luster, yellowing foliage, leaf scorch and branch dieback.

"If a tree's foliage has turned brown within a few week's time this summer, it is likely a victim of drought," Frasier said. Usually it is too late to help a tree if the foliage is already brown.

Properly done, pruning and fertilization can help a tree overcome drought damage.

"The best thing, though, is to keep trees in good health in the first place so they can withstand stress resulting from drought, diseases or insects," Frasier said.

Information on shade-tree care is available from the Mississippi Forestry Commission, 908 Robert E. Lee Building, Jackson, MS 39201, or from any of the agency's county or district offices.

The local County Forester is John Stuart. Our office is located downtown next door to Dickerson's Furniture. We can be reached by calling 728-6835.

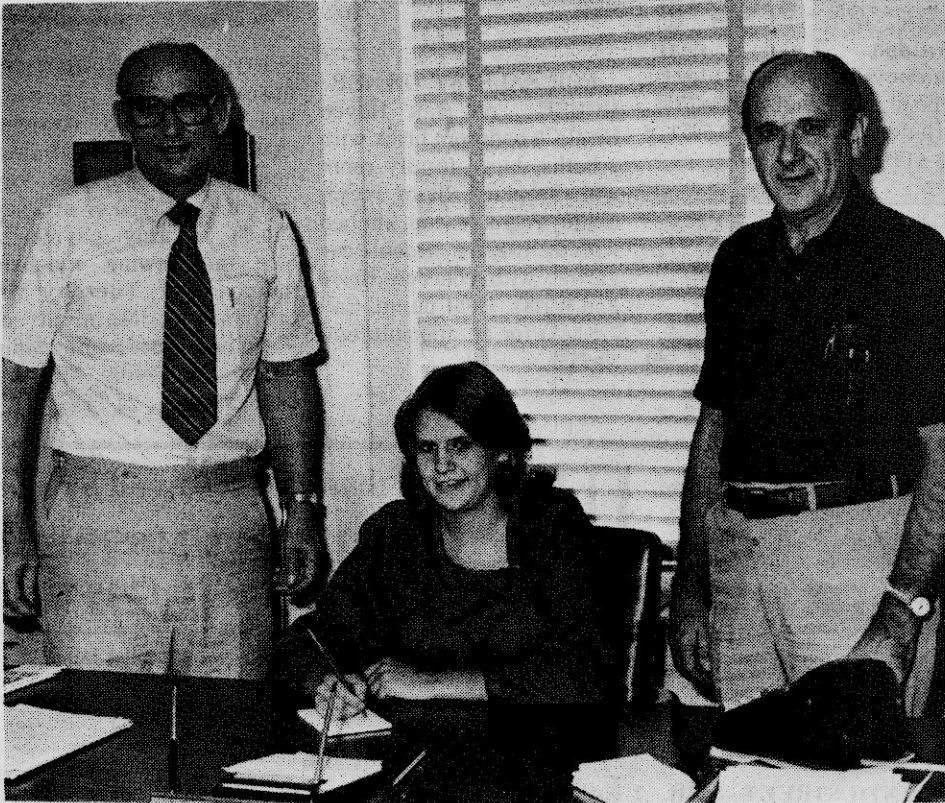

Lex Cain, Karen Wimberley And Cayce Depoyster

Cain, Depoyster Named Employers Of The Week

The Vocational Business Education Department at the Prentiss County Vocational Technical School this week spotlights Prentiss County Superintendent of Education, Lex Cain, and Hill's Chapel Principal, Cayce Depoyster.

Their student-employee is Karen Wimberley, a student at Jumpertown High School and a part of Booneville and Prentiss County's Cooperative Vocational Office Training Program.

Supt. Cain has served as Prentiss County Superintendent of Education since January 1971, and has been in the education field for 29 years, having served as teacher, coach, and assistant school principal, as well as county superintendent of education.

He coached basketball, football, and baseball for many years. While he was basketball coach at Thrasher High School, his team won the state cham-

pionship one year, and went to the state tournament five others.

Cain received his education at Northeast Mississippi Junior College in Booneville and at Bethel College in McKenzie, Tenn., both of which awarded him a basketball scholarship.

He received his masters degree in guidance and school administration from Mississippi State University.

He is a member of the Mississippi Association of School Administrators and the Mississippi School Boards Association. He is an active member of the American Legion and has served as chairman of the Community Fund.

He is married to Ruby Cain Moore, and they have one son, Andy.

Depoyster has been in education in Prentiss County for the past 22 years. He is a native of Alcorn County, and

attended school at Glendale. He attended Mississippi State University and the University of Mississippi. He is a member of the Primitive Baptist Church, a member of the Mississippi Professional Educators Association, and is a member of the Lions Club.

He is married to the former Reba Richardson, who is also a part of the Prentiss County educational system.

Karen Wimberley is a senior at Jumpertown High School, and is the daughter of Mr. and Mrs. Billy Wimberley.

She is a member of the annual staff, FHA, Beta Club, and the Prentiss County FBLA Chapter.

She has been a cheerleader, and her hobbies are sewing, cooking, and playing softball and tennis.

We Don't Take Trade-In's But

We Have Lots Of Good Buys In The Classified Ads

Call 728-6214 To place Your Ad Today!

HOMES FOR SALE

FOR SALE: House on Washington Street. New kitchen, heater flu, carpet, 2 bedroom- bath and utility. Livingroom and Dining room, kitchen. Call 728-4011. 04-TFN

FOR SALE: BY OWNER: 9 acres and 2 bedroom house Northeast of Booneville in New Chandler Area. New plumbing and wiring. \$14,500.00 \$2,000 down, owner will finance at 10 percent. Call after 5:00 p.m. 286-3852. 26-TFN

FOR SALE: 3 Bedroom brick, 4 years old, large corner lot, custom built, energy efficient insulation, storm windows, part basement. Low \$30's. 103 West Wheeler Drive. Call 728-6795. 27-4tp

FOR SALE: Brick Home 2200 Sq. ft., approximately 2 years old, 3 large bedrooms, 2 1/2 baths, formal living and dining rooms, large family room, fully carpeted, central heat and air condition, insulated glass windows, built in oven and dish washer. 728-5091. 27-TFN

FOR SALE BY OWNER: 3 Bedrooms, 2 baths, cypress house in Holliday Hills. CH&A, Free standing fireplace, Cathedral ceiling, beautiful large view sundeck, custom drapes, vacuum system, enclosed garage. Many extras, must see to appreciate. Call 728-8610 or 728-7147. 27-TFN

FOR SALE: 3 bedroom house, with 11 acres. On Walden Road, near Booneville Head Start. Phone in mornings 729-4579, after 3 p.m. phone 728-5652. 28-4TP

FOR SALE BY OWNER: House- 2 Bedroom, in good condition in good location in Booneville. Loan assumption available. Call 728-5361 or 728-9977. 29-3TC

FOR SALE BY OWNER: Frame house- 3 large bedrooms, den, living room with fireplace. 1 1/2 baths, basement, extra large lot in back. Shown by appointment Call 728-4648. West Side. 29-2TC

FOR SALE: Smith Subdivision: 3 Bedroom, 2 bath, less than 2 years old. 1.5 acre corner lot on paved road. Assumable Federal Land Bank Mortgage. Energy efficient and Buckstove. 1947 Sq. Feet with spacious den. Abundant closet space and storage. Double carport. Reduced price. Call 728-3858. after 5:00 p.m. for appointment. 30-3TP

FOR SALE: 2 Bedroom frame house, large bath, 1 1/2 acres, carpeted, wood heater, gas heaters, city water, 3 air conditioner, work shed, Meadow Creek Road. Remodeled. Water Sprng rewired, new cabinets, surveyed, recently painted, partially fenced. Call 728-5962. 30-1TP

FOR SALE: Nice 3 bedroom home, fully carpeted, must see to appreciate. Highway 364 East of Booneville. \$18,500. Owner will finance to interested party. Call 287-2116. 30-2TC

FOR SALE: 3 Bedroom house with formal diningroom and living room, breakfast room, closed in Sun Porch, Large Den, Large Patio and garage. With approximately 2300 sq. feet living area. Bond for Termite with same company for the past 25 years. Call 728-9843 after 4:30 p.m. 30-2TP

FOR SALE BY OWNER: HOUSE on Oak Haven Circle. 3 bedroom brick with 2 baths, large family room with fireplace, living room-dining room, eat-in kitchen with dishwasher. Double car garage with concrete drive and walks. Heat pump. Call 728-5871 for an appointment. 30-2TP

FOR SALE: Three Bedroom, 1 1/2 bath brick house. Dishwasher, built in range and pantry closet. Enclosed sunporch, inside laundry room and enclosed garage. West College Street. 728-2292 or 728-7160. 30-2TP

FOR SALE: Cute as a bugs ear. Neat as a pen. Two bedroom, bath, nice kitchen and dining. Screened porch, large lot in Booneville. \$19,995.00. STROUT REALTY, CORINTH, 287-6930 or nights 287-8771. 30-3TC

LAND FOR SALE

LOTS FOR SALE: 2 1/2-10 acre lots, also available 20-40 acre tracts. Phone 728-5888. 31-TFN

FOR SALE: 160 acres of timberland. Good young growth of timber. Will pay for itself in 5 years. Priced to sell at \$300.00 per acre. Call 728-4010 or 728-8478. 20-TFN

FOR SALE BY OWNER: 10 acres Northeast of Booneville, New Chandler area. \$1,000.00 down, owner will finance balance at 10 percent. Call after 5:00 p.m. 286-3852. 26-TFN

FOR SALE: Lot for sale on Lake Mohawk. 10 beautiful trees on lot. \$5,000 cash or \$160.00 down and \$160.00 month at 12 percent. Call Jim McElroy. 1-601-794-7217. Memphis. 29-2TP

FOR SALE

FOR SALE-SINGER-Repo Singer Sewing Machine, zig-zap, straight, stitch, button holes, monograms, appliques. Pay balance of \$54.50 or arrange \$10.00 monthly payments. See the Sewing machine man every Tuesday afternoon at Main Street Fashions, 104 South Main Street, Booneville, Miss. or call 728-5590. 24-TFN

FOR SALE: CAKES FOR ALL OCCASIONS. Showers, birthdays and wedding cakes. We will deliver. Call 728-5701 or 728-6126. 28-4TC

FOR SALE: Or Rent-Flashing Arrow Signs- Rent 50.00 per month. Sale Price 345.00 letters included. Call 728-5460 or 728-5674. 15-TFN

FOR SALE: NO DOWN PAYMENT on the home of your choice. Double wides or singles. A large selection with 100 percent financing, Highway 45 South, Tupelo. 842-1804. WINDHAM'S MOBILE HOMES 41-TFN

FOR SALE: Cypress lumber for houses, barns, and fences. Call 224-8346, Ashland, Miss. 29-TFN

FOR SALE: Live or dressed catfish. Call Hubert Stockton at 728-4270 days and 728-9845 nights. WILL DELIVER. 06-TFN

FOR SALE: Gas dryer. Call 728-9047 or 728-8225. 22-TFN

FOR SALE: 10 shares of mechanical and Electrical Stock and 1 couch and chair. Call 728-4037. 28-4TP

FOR SALE: 1974 Honda CB 360, Extra Clean, only 5,000 miles. \$600.00. Call 728-6214 or 728-4730 after 5:00 p.m. 28-TFN

FOR SALE: Console TV, will sell by the month or week. Call 728-2521. 28-TFN

FOR SALE: House to be moved, in good condition. 900 sq. feet call 728-4031. 39-2tp

FOR SALE: Sweet Potatoes Centeniel or Puerto Rico. ALSO Peanuts. Call Gene Akers 728-9242 or Sterling Akers 728-3018. 30-5TP

FOR SALE: MOBILE HOME. Windsor, 12 x 60, 2 bedroom furnished. Carpet. 2 air conditioners and gas furnace. Good condition. Highway 4 East, 2 miles past Big V. Call 728-8679 after 4:30 p.m. 30-1TP

FOR SALE: Washer- will sell by the month or week. Call 728-2521. 28-TFN

FOR SALE: 1977 Pop Up Camper, sleeps 8, APACHE ROYAL Excellent condition. Call Milton Koon 728-4581. 29-1TP

FOR SALE: Pressboard 4 x 8 \$3.50; shingles 240 lb. sq. \$13.95 to \$17.50; Treated poles (for pole barns) \$19.95 each, commodes (white) \$45.95; bath tubs, assorted colors Reg. \$124.95 for \$79.95; Tub and shower combination (fiberglass) \$119.95; Studs 2 x 4-select economy \$1.00 each; work gloves rugged cowhide pair \$3.50; commercial siding metal Reg. \$42.95 sq. for \$23.99; Paneling, prices starting at \$2.99 sheet; paneling nails Reg. \$1.19 for 69 cents, Carpet- kitchen prints, reg. \$5.29 for \$3.70; Windows- Aluminum values to \$79.95 for \$19.95 to \$29.95; masonite siding, good selection 4 x 8 sheets \$8.95. FARMINGTON DISCOUNT HOME CENTER- Farmington road, in old Farmington Gym, Corinth. 287-6090. 28-TFN

FOR SALE: Clover, Bahalia, Coastal, or grass hay, \$1.00- \$1.50. Farm Wagon \$150.00; 340 Farmall Tractor \$1500.00; 1968 Chevrolet Truck \$500.00; Bantam Chickens \$1.50 each. 1974 Mercury Capri engine (4 Cylinder) 4-speed transmission; new clutch \$130.00; Call 728-3714 after 5:00 p.m. 30-1TP

FOR SALE: White G.E. Refrigerator, used \$50.00. Call 462-5973. Wayne Whipple. 30-1TP

FOR SALE: 78 1/2 RM 250 Suzuki. Good condition, very powerful. Call 728-6866 anytime. 30-1TP

MOVING SALE: Console Stereo, tape player, radio \$60.00; King Size Mattress & Box Springs \$100.00 2 lamps \$10.00 each. Call 728-8652. 30-1TP

FOR SALE: John Deere Mowing Machine and rake. Ford Hay Baler \$2200.00. Troy Inman, Route 1, Booneville, Ms 728-5214. 30-3TP

FOR SALE: Lot 100 x 100 feet, house trailer 12 x 40 foot. 728-7487 \$5,000.00. Brandard Stevens. 30-4TP

FOR SALE: 3 Bedroom, 1 1/2 bath, mobile home. Call 728-3903 after 5:00 P.M. 30-1TC

FOR SALE: 120 Acres farm and woodland Thrasher Community, 18 1/2 foot invader executive Elite Boat with 188 H.P. Mercruiser 1/0; 316 Shares of Bank of Miss. Stock. Call 728-4518. 30-2TP

FOR SALE: "RESTAURANT." JUDY'S CAFE all equipment and stock, 204 Market Street, Booneville, Also 8 ft. open top freezer (Schafer) 728-2576 or 728-8502. 30-1TP

FOR SALE: Washing machine, couch and chair, table, antique piano, one swivel rocker and other items. Call 728-5134. 30-1TC

FOR SALE: Custom built furniture, 5 pc. group. Show wood frame. \$365.00, also 7 pc. group, choice of fabric. We also do re-upholstery work. Call 728-9876, Highway 30 East. 30-4TP

FOR SALE: Corn \$3.00 bushel, 1969 Chevrolet \$300.00 firewood \$35.00 cord. Call 728-9523. 30-1TP

FOR SALE: Pageant dress Child's size 8, price \$60.00 and Rabbit fur jacket child's size medium, price \$25.00. Call 728-3118 between the hours of 8:00 a.m. and 5:00 p.m. and ask for Carolyn. 30-1TP

FOR SALE: Two seater Go-Kart, like new. Call 728-4998 or 728-9228. 30-1TP

FOR SALE: SAVE BIG ON KITCHEN CABINETS. Discount prices on Kitchen cabinets and bath vanities. Come by and see our cabinets and how well they are built, or call Reba and Tom Rostar at DISCOUNT INTERIORS, and we will come by and give you a money saving free estimate. DISCOUNT INTERIORS, Highway 45, 2 1/2 miles south of Biggersville. 462-7104. 30-1TP

FOR SALE: APPLIANCES-Stove and side by side frost free refrigerator. with ice maker, both in good condition. Color Harvest Gold, call 728-3505 days or 365-5559 nights. 30-1TP

NOTICE

NOTICE: Home Mortgage Loans available at WORLD FINANCE. Cash loans for all purposes. 515 East Church St., 728-8144. 45-TFN

NOTICE: ADULT WILL MOW YOUR LAWN. Call 728-2431. 15-1TC

NOTICE: I TOW AND SET UP MOBILE HOMES IN THIS AREA. CALL FOR FREE ESTIMATE. 728-8304. 01-TFN

NOTICE: CARPET CLEANING- Steam, Commercial and residential, reasonable rates for free estimate, call Carolyn Livingston at 728-7647. 26-5TC

NOTICE: LARGE LADIES ARE OUR BUSINESS-OUR ONLY BUSINESS! We know the wants and needs of big girls of all ages and we try to please. You won't find any skinny-minny clothes at Fat-N-Sassy. We emphasize younger, flattering looks. Give us a try- Sizes 16 to 60. FAT-N-SASSY- Highway 72 E. Corinth, Miss. Making Big Girls Beautiful since 1976. 14-TFN

NOTICE: I AM NOT RESPONSIBLE FOR ANY DEBTS OTHER THAN MY OWN AND SIGNED FOR BY ME. HERMAN COLE. 30-1TP

NOTICE: I will keep children in my home. Good hot meals and excellent care. Will keep them all hours \$5.00 a day. 101 Glendale. Call 728-7162. 30-1TP

WANTED
PERSIMMON LOGS
TRUE TEMPER CORPORATION
WAYNESBORO, TENN.
CALL COLLECT-DAYS 615-722-3725
NIGHTS 678-3483 OR 722-5702

WANTED

WANTED: Wanted to buy Buying Gold and Silver class rings, watches and coins, anything marked gold or silver. Many items out of pawn for sale. BILLY'S PAWN SHOP, 901 East Church, Call 728-3848. 30-TFN

WANTED: I want to do baby sitting for working mothers in my home. 2 to 4 years of age. Call 728-8678. 29-2TP

WANTED: Used furniture, Baby beds, high chair, play pen, working refrigerators. BOBBY'S TRADING POST, 409 North Second Street. Booneville, MS 728-2255. 30-4TP

WANTED: Elderly couple to live rent free in trailer in exchange for light attendance duties for elderly lady in Separate living quarters. Call 728-7551 for Charles Walden. 30-TFN

HELP WANTED

HELP WANTED: JOB INFORMATION Alaskan and Overseas employment. Great income potential. Call 602-941-8014, Dept. 4915. Phone call refundable. 27-4TC

HELP WANTED: Information on ALASKAN, and OVERSEAS employment Excellent income potential. Call (312) 741-9780. Ext. 7423. 29-4TP

FOR SALE
1974 HONDA
CB-360, Extra Clean,
Only 5,000 Miles
\$600.00 - 728-6214
or 728-4730 After
5:00 p.m. 28-1TC



DAVIS & HILDERS REALTY



100A South Second Street
BOONEVILLE, MISSISSIPPI
TELEPHONE 601-728-7328

TERRY STREET—3 BR., 2 Baths, brick, pay equity and assume low interest loan.

WHEELER—4 BR, 1 bath, brick, 1 1/2 acres, garden.

GLENDAL DR.—3 BR., 1 bath, brick, financing at 11% with 10% down.

NINTH STREET—3 BR, 2 bath, brick, approx. 1600 sq. ft. of Heated Space, Carport, Garden and storm cellar.

SMITH DRIVE—3 BR, 2 bath brick, 1600 sq. ft., large deck and pool.

WEST COLLEGE ST.—4 BR, 2 bath, 2800 sq. ft. double carport on 1 ac. lot.

SARTIN DRIVE—3 BR, 1 bath, brick, priced to sale.

NORTH SMITH ST.—2 BR, 1 bath, frame, carport, \$16,000.00

OLD MARIETTA ROAD—60 acres farm. OPEN CATTLE FARM

WEST CHURCH ST.—3/4 BR, 2 bath, brick, 2500 sq.ft. very private.

HIGHWAY 4 WEST—Tri-Level- 5 bedroom, 2 1/2 bath, 2388 sq. ft. on 2 ac.

OLD MARIETTA RD.—2 Ac. House lot and 18 ac. wooded land.

PARKWOOD GARDENS—4 BR, 2 Bath, brick, CH&A, fireplace- 1950 sq. ft. heated.

HATCHIE STREET—3 BR, 1 1/2 bath, brick, - Nice lot.

MEADOWCREEK ROAD—57 acres, timberland.

SMITH SUBDIVISION—3 BR, 2 bath, brick, 1600 sq. ft., CH&A, 2 yrs. old, 1.5 acres, owner financing at 11 percent.

LEE COUNTY—40 acres Timberland East of Guntown.

OAKHAVEN CIRCLE—4 BR., 2 bath, CH&A, Great room with vaulted ceiling, double carport, beautiful corner lot.

OSBORNE CREDCUEDAD—2 ac. bldg. lot-owner financing. & 2 1/4 acre lot

WEST WHEELER DRIVE—3 BR, 1 bath, brick, CH&A, -Good buy.

WALDEN ROAD—3 Br. 2 baths, brick, 1800 sq.. ft. on 6 acres. OWNER FINANCING

DRY CREEK—46 ac., 20 ac. row crop, bal. in timber.

MARIETTA—7 ac. of development property \$12,000.

ADAMS ST.—3 BR, 1 bath older frame home on 2 acres.

PARKWOOD GARDENS—3 Bedroom Williamsburg style home- 3,000 sq. ft.-extras.

COLONIAL DRIVE—REDUCED- 1 bath, 1200 sq. ft., frame.

HIGHWAY 4 WEST—3 BR, 1 1/2 bath, brick, CH&A, fireplace, landscaped.

JUMPERTOWN—2 BR., Frame Home, 1 1/2 acres. \$22,500.

Robert Davis 365-8021

Travis Childers 728-7694

Jackie Smith 728-7223

BETTY'S BABIES

DAY-CARE CENTER

INFANT AND PRE-SCHOOL CARE CONNECTIONS WITH: THRASHER BUS, BOONEVILLE HEADSTART AND MARTIN HILL PRIVATE SCHOOL.

REGISTER FOR FALL

BETTY WINFIELD — LOIS KELTON

728-6357 29-2TP

SUITOR'S MEAT CO.

RIENZI, MISS.

BREAKFAST SPECIAL

10 lbs. Hot or Mild Sausage
10 lbs. Country Cured Bacon
10 lbs. Country Cured Ham

30 lbs. at \$1.35 lb.

\$40⁵⁰ Plus Tax

WRAPPED & FROZEN FOR FREEZER



PHONE 462-7413

27-TFN

HELP WANTED

SEWING AND CUTTING ROOM

SUPERVISOR, MUST HAVE EXPERIENCE IN FURNITURE.

SALARY AND EXCELLENT FRINGE BENEFITS.

APPLY IN PERSON

Jordan Industries, Inc.

BOONEVILLE, MISS.

728-5324

45 Carpet & Vinyl

ALWAYS HAS A SALE

- NO-WAX VINYL & COMMERCIAL CARPET \$2⁹⁹ YD. & UP
- SCULPTURED & PLUSH CARPET \$4⁵⁰ YD. & UP
- INSTALLATION \$1⁵⁰ YD.
- PAD \$1⁰⁰ YD.

LOCATED: HIGHWAY 45 NORTH ACROSS FROM OASIS MOTEL & RESTAURANT —OR CALL 462-7611 30-2TC

RENT-TO-OWN

NO CREDITORS CHECKED!

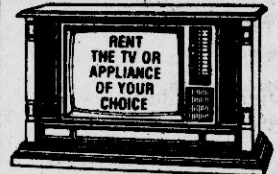

RENT THE TV OR APPLIANCE OF YOUR CHOICE

America's Largest TV/Audio/Video Rental Service

COLOR-TYPE TV RENTAL

"Kelvinator" "Tappan"

505 NORTH SECOND BOONEVILLE, MISS. 728-3148

ATTENTION:

BUSINESSES- LET ME ANSWER YOUR BUSINESS PHONE IN MY HOME WHEN YOU ARE OUT.

ALSO I WILL DO LIGHT SECRETARIAL AND BOOK-KEEPING WORK.

728-4817 30-2TP

Special Photography

by **Charles**

WILL BE TAKING PICTURES AT **Western Auto** Sat., Sept. 26th. FROM 10 A.M. - 5 P.M.

Cash, Cows, Corn, Cars You'll Find Them All In The Want Ads

AUTOMOBILES FOR SALE

FOR SALE: 1978 Chevrolet 1/2 ton Bonanza Pickup, Lots of extras Call, BILLY'S PAWN SHOP 728-3848. 27-TFN

FOR SALE: 1972 Chevrolet Impala, 40,000 actual, one owner local miles. Power brakes, power steering, AM radio, air condition, serviced every 2,000 miles. \$2000.00 Call 365-3315 or 365-3665 after 5:30 p.m. 29-1TC

FOR SALE: 1973 Chevrolet 4 Wheel Drive. M-FM 8 track short Wheel Base. Automatic. Cheyenne Super Interior. Call 462-5973. 30-1TP

FOR SALE: 1970 Cadillac. Also 1961 Model Chevrolet Pickup. Call 728-3638. 30-1TP

FOR SALE: 1968 Dodge Dart \$300.00; Honda 50 Motorcycle \$125.00. Call 728-9850. 30-1TP

FOR SALE: 1976 Toyota Celica GT, Silver-Black vinyl top. 5 speed, AM-FM Cassette, air shocks, spoke rims, extra sharp, runs good. Call 728-3381 after 5:00 p.m. 30-1TP

FOR SALE: 1973 Ford LTD Station Wagon. Power stirring, power brakes, air condition. Call 728-8205 or 728-7141 after 5:00 p.m. 30-1TP

FOR SALE: 1973 Camaro \$1800.00 runs good, fair condition. Call 728-9559 after 4:30 p.m. 30-1TP

FOR RENT

FOR RENT: 3 bedroom house, carpet, gas-circulator, air conditioners, near hospital, washer and dryer connections. Call 728-5610 Henry Mize. 28-TFN

FOR RENT: 12 Ft. Wide, 2 bedroom house trailer, inside city limits, all utilities furnished. Air conditioned. Call 728-5867 or 728-5677. 27-TFN

FOR RENT: Apartments for rent. Furnished and unfurnished. Call 728-7717. 26-TFN

FOR RENT: Nice 2 bedroom house on King Street. Stove and refrigerator furnished. Call 728-3948 week days and weekend. \$150.00 per month. 30-1TC

FOR RENT: 3 Large rooms, furnished apartment. Private entrance, utilities furnished, working couple preferred. Call 728-4339. 30-2TP

FOR RENT: 3 Bedroom house, unfurnished, 2 baths, stove, dishwasher and vacuum system built in. Custom drapes. On Main Street. ALSO 1 bedroom house, unfurnished on Court Street. Call 728-6429. 30-1TC

FOR RENT: Trailer for rent. Call days 728-9955 or nights 728-4263. 30-1TP

FOR RENT: 2 Room furnished apartment. No smokers, children or pets. Call 728-4990. 30-TFN

FOR RENT: Apartment, 3 miles West of Booneville, Large Patio Garage, central heat and air, positively NO PETS call 728-3394 after 5:00 p.m. 30-1TC

FOR RENT: 3 Bedroom House, located 3 miles south of Booneville on Meadow Creek Road. Call 365-3317 or 728-6587. 30-3TP

AUCTION & YARD SALES

YARD SALE: Lambert's Auction Barn- Jacinto Road, at Sunflower Crossing. Saturday, all day. Storm Door (New) TV, Professional Drum Set, adding machine, heater, wood or coal, new drapes, good name brand 1/2 price and less. Good clothes, carpet remnants, carpet pad, \$1.00 yard new, all kinds of baby items, new shoes. 728-7644. 30-1TP

YARD SALE: RAIN OR SHINE, Saturday, Sept. 26th, Mrs. Athel Smith, 5 1/2 miles from Booneville on Osborne Creek Road. Ladies and children's clothes, shoes, long dresses and skirts, curtains, mens suits and shirts, dishes, coats and sweaters, etc. Several families. 30-1TP

YARD SALE: September 25th and 26th, 2 1/2 miles East of Big V. dishes, infant clothes, furniture, misc. 30-1TP

CARPORT SALE: At the Home of Tracy Armstrong, Parkwood Grove Road. Lots of Junior sizes nad miscellaneous items. Saturday 8:00 a.m. until 5:00 p.m. 30-1TC

YARD SALE: At K.T. Burcham's 308 Miller Circle, Saturday September 26th, from 8:00 a.m. until? Nice boys clothes size 2-3; Winnie-the-Poo curtains and wall collections and many more clothes and special items. Don't Miss It. 30-1TP

FOUR FAMILY YARD SALE: 7:00 a.m. until 4:00 p.m., Saturday, September 26th, 113A Cole Street. Home of Mrs. Captola Lawrence Smith. Womens clothing size 12, 14, 20 1/2, 22 1/2, children clothes, toys, dishes, jewelry, mens clothes and miscellaneous items. Cancelled if rains. 30-1TP

YARD SALE: Bargains Galore. Clothes, jewelry, dishes, purses, 103 7th Street, Saturday, Sept. 26th, 8:00 a.m. until 3:00 p.m. 30-1TP

YARD SALE: Friday and Saturday, 25th and 26th, 8:00 a.m. until? Good bargains, both days. Clothes for all sizes and ages. 214 Hatchie Street. By the Sale Barn. 30-1TP

BIG YARD SALE: Saturday 9:00 a.m. until 4:00 p.m. 4 miles Highway 4 East of Booneville. LQ Wroten. Glassware, furniture, lamps, clothes, toys. 4 families. 30-1TP

MOVING SALE: Saturday, 8:00 a.m. until? 2 miles past Big V on Highway 4 East. Just past Emmanuel Church. Also Trailer for sale. 30-1TP

SPECIAL AUCTION SALE: Saturday night, September 26th, 7:00 p.m. at Lambert's Auction Barn- located just north of Highway 30 and 4 bypass on Jacinto Road. Marge Woods from Wisconsin will be there with a load. Furniture, depression glass, dishes and all kinds of mixed merchandise, to numerous to mention. All merchandise must sell. GERALD, WALDEN, AUCTIONEER. 30-1TC

YARD SALE: Friday and Saturday, 8:00 a.m. until?, September 25th and 26th. Several families on Jacinto Road near Tusculum Church. Mrs. C.D. Barron. 30-1TP

YARD SALE: On 8th Street. Saturday, 26th, 9 to 5. Clothes and other items. Cancel if rain. 30-1TP

YARD SALE: September 26th, 8:00 a.m. until?, 109 Brewer Street. Some furniture, miscellaneous. First sale of the year. 30-1TP

YARD SALE: Saturday, Sept. 26th, at 601 South Bryant Street. 3rd house East of Sartin Sale Barn. From 8:00 a.m. until ? 30-1TP

CARPORT SALE: Saturday, September 26th, Highway 45 North. North of the Oasis Service Station. 4 families. Living Room Suite, Dining Room Suite, Clothing and household items. One Trailer. At Bruce Crowe's House. 30-1TP

RUMMAGE SALE: 409 Marietta Street. Friday and Saturday, Sept. 25th and 26th. Cancelled if rain. 30-1TP

YARD SALE: Saturday, Sept. 26th, 8:00 a.m. until 3:00 p.m. 1001 Washington, across from Handy Dan's. Lots of good items at low prices. 30-1TP

CARPORT SALE: 1104 Skyline Drive, West. Saturday, September 26th, Starting at 8:00 a.m. Lots of good buys, 4 families. First sale this year. Cancel if rain. 30-1TP

YARD SALE: 308 9th Street across from Horseshoe acres, September 26th from 8:00 a.m. until 5:00 p.m. All types of clothing, children's sizes 2-7; womens sizes 7-16, household items, furniture and toys. No early sales. 30-1TP

YARD SALE: Friday and Saturday, Sept. 26th. 8:00-5:00; New Velour tops \$5.00; ladies clothes all sizes. men's clothes, butane heater, aluminum windows, lots more. Rain cancels. First house on right East of Hills Chapel. Highway 30. 30-1TP

YARD SALE: Saturday, Sept. 26th, men and womens clothes, TV, flowers and lots of other items. Shoes. 203 Penny Lane behind Handy Dan's. 30-1TP

CARPORT SALE: September 26th at the home of Mrs. Harold Cole at 101 Felker Street. Behind Walker Cream Castle. Highway 30 East. Several families. 30-1TC

YARD SALE: Good clothes for all the family, toys, pictures, clothes, dishes, many other things to numerous to mention. 104 Allen Circle behind Morman church. Friday 9:00 a.m. until Sat. 2:00 p.m. 30-1TP

USED SINGER SEWING MACHINES \$19.95 UP
CALL OR COME BY HOME SEWING CENTER
205 COLLEGE ST. BOONEVILLE, MISS. 728-3272
"Your Singer Dealer"

FIBERGLASS PANELS
For Greenhouses, patios, mobile home underpinning, 10-15-20-25' sq. ft. 862-2021, Fulton, Ms. 38843

DOZER WORK ALL TYPES - 3 DOZERS.
Experienced Operators
JAMES WHITE
CALL 728-6752

COSBY DOZER SERVICE
DIRT WORK, CLEARING, PONDS, V-DITCHES, ETC.
F. L. COSBY
PHONE 728-6365

NOTICE COMING
OCTOBER 1st. & 2nd.
Thursday and Friday On Court Square
Annual Alabama Christian College Flea Market
8:00 a.m. to 5:00 p.m.

WORLD'S FINEST WATER PUMP
Practically Impossible to Burst
From Freezing
Cannot Lose its Prime
No Control Valves
Will Not Burn Out Seals for Lack of WATER
4" & 6" Submersible Pumps
3 H. P. thru 40 H. P.
BONDS WELL DRILLING
J. L. BONDS, OWNER & OPERATOR
PHONE: 728-4932-728-4631
2 1/2 MILES WEST-HWY. 4

FOR SALE
VERY NICE, 3-BEDROOM HOUSE ON 108 MILLER
CIRCLE. COMPLETELY RE-MODELED INSIDE-OUT.
SEE TO APPRECIATE. CALL BURRESS REALTY
728-4634 OR
BILLY BURRESS
728-7992 OR 728-6883

Cards Of Thanks

We, the family of Mr. H.C. Fugitt take this opportunity to express our sincere appreciation to our church families, our neighbors, relatives for everything that was done to help us in any way at the time of his death.

We deeply appreciate especially the prayers, flowers food, calls, and cards.

A special thanks to Brother Gibson for his comforting message, to Bro. Foropoulos for his message, and for the music he rendered. To McMillan Funeral Home for their loving care and concern, to all we say thank you.

Flora Fugitt
Mr. and Mrs. Boyd Fugitt
Mr. and Mrs. Donald Kelly
Mr. and Mrs. J.W. Kitchens
Mr. and Mrs. Billy Bonds

CARD OF THANKS

We thank and appreciate everyone's kindness and sympathy in the death of Tommy Wages and special thanks to Bro. Austin Shook and Bro. Larry Edge.

The Family of Tommy Carroll Wages

CARD OF THANKS

We would like to thank all our many friends and relatives for the gifts, cards, visits and every thought of kindness that made our 50th wedding anniversary a day to always remember.

Thank you
Lionel, Letra Rorie and Family



WANTED TO BUY
STANDING TIMBER.
PREMIUM PRICES PAID.
FOR FURTHER INFORMATION CALL 728-5742 AFTER 6 P.M.

REPAIR
SEARS, G.E. & WHIRLPOOL
WASHERS AND DRYERS
CALL 728-5514

ROACHES?
TRY ODORLESS SURE KILL. ALL YOU CAN LOOSE IS YOUR ROACHES. GUARANTEED.
FOODWAY SUPERMARKET.

Legal Notice

Pamela J. Young
No. 205815, Attorney
310 4th St. N.W. 20001
Washington, D.C.

Superior Court of the District of Columbia, Family Division, Domestic Relations Branch. Catherine Williams, Plaintiff vs. Charles Shelton Williams, Defendant. Civil Action No. D282-81. ORDER PUBLICATION- ABSENT DEFENDANT. The object of this suit is an action for Absolute Divorce on the ground of separation for more than one year without cohabitation. On motion of the plaintiff, it is this 31 day of August, 1981, ordered that the defendant CHARLES SHELTON WILLIAMS cause his appearance to be entered herein on or before the forthwith day, exclusive of Sundays and legal holidays, occurring after the day of the first publication of this order; otherwise the cause will be proceeded with as in case of default. Provided, a copy of this order be published once a week for four successive weeks in the BANNER INDEPENDENT, P.O. Box 269, Booneville, Mississippi, 38829 before said day. Cleo Reumant Judge (Seal) Attest: Clerk of the Superior Court of the District of Columbia By Harold Keyes, Deputy Clerk.

29-4TC
Sept. 17, 24, Oct. 1, 8, 1981

Legal Notice

NOTICE OF TRUSTEE'S SALE

WHEREAS, on the 19th day of March 1980, Guilan Johnson and wife, Kaye Johnson executed a deed of trust to Donald Franks, Trustee, to secure an indebtedness to Bank of Mississippi, beneficiary, which deed of trust is recorded in the office of the Chancery Clerk of Prentiss County, Mississippi, in Trust Deed Book 125, page 344.

NOW, THEREFORE, notice is hereby given that I will on the 9th day of October, 1981, between the hours of 11 A.M. and 4 P.M. o'clock, at the West door of the Court House in the City of Booneville, Prentiss County, Mississippi, sell at public outcry to the highest bidder for cash the land conveyed by said deed of trust and described therein as being in Prentiss County, Mississippi, to-wit:

Part of the Northeast quarter of Section 10, Township 4, Range 4, being all the land lying West of the Kossuth and Blackland Public Road in said quarter section; containing 1 acre, more or less.

ALSO: Part of the Southeast quarter of Section 10, Township 4, Range 4, being all the land in the said quarter section lying West of the Kossuth and Blackland Public Road; containing 4 acres, more or less.

ALSO: The North half of the Southwest quarter of Section 10, Township 4, Range 4; being 80 acres, more or less.

ALSO: 20 acres, more or less, being a strip of land 20 rods wide across the South side of the Northwest quarter of Section 10, Township 4, Range 4 East.

LESS AND EXCEPT: A reservation of the 1/2 interest in all minerals by remote grantor in the two tracts last above described. I will convey only such title as is vested in me as Trustee.

This the 17th day of September 1981.

Donald Franks, Trustee
29-4TC
Sept. 17, 24, Oct. 1, 8, 1981

Legal Notice

Chancery Court Summons for Publication
THE STATE OF MISSISSIPPI

No. 13,104

To James William Vandevander, Sr., whose last known street address was Memphis Community Center, 6031 State Road, Memphis, TN 38134. You are commanded to appear before the Chancery Court of the County of Prentiss, in said State, on the 4th Monday of November (23rd) A.D., 1981 to defend the suit in said Court of Betty P. Vandevander vs. James William Vandevander, Sr. wherein you are a Defendant. This 5th day of September A.D., 1981.

Phillip Cole, Clerk
By: Irma Robinson, D.C.
28-4TC
Sept. 10, 17, 24, Oct. 1, 1981

LAND POSTED

ALL LAND OWNED, MANAGED OR LEASED BY PERSONS LISTED BELOW IS POSTED AGAINST HUNTING, FISHING, TRESPASSING, LIVESTOCK RUNNING AT LARGE AND DUMPING GARBAGE.

- | | |
|-------------------------------|-------------------------------|
| David & Roye Carnell 8-11-82 | Rachel Ford Hoffman 1-7-82 |
| Newell Brown 8-11-82 | G.O. Wilson Estate 7-30-82 |
| Carmon Breedlove 45-0-52 | Annie Lee Estate 7-30-82 |
| Travis McCarter 39-0-52 | Nina Carr 1-7-82 |
| Mrs. Glada Mae Sparks 46-0-52 | E.H. Stringer 1-7-82 |
| Frank Frasier 34-0-52 | Maylene Brown 1-13-82 |
| Homer Cole 32-0-52 | Mrs. Earl White 1-15-82 |
| Johnny W. Browne 3-8-82 | Mrs. Tom Cartwright 1-23-82 |
| Paul Botts 03-0-52 | Martha H. Furtick 1-26-82 |
| Ewell O. Brown 29-0-52 | Clyde Higginson 2-14-82 |
| Gladys Percy & Wilbur Lee | H.R. Champion 8-10-81 |
| Fletcher 10-15-82 | Jim Castleberry 2-17-82 |
| Arlis Denson 30-0-52 | D.T. Thornton 2-16-82 |
| Edwin D. Ozburn 10-29-83 | Gladys B. Cartwright 2-26-82 |
| W.L. Stacy 38-9-104 | Hubert H. Lambert 3-5-82 |
| H.L. Brinkley, Sr. 8-27-82 | Malcolm Sweeney 3-12-82 |
| Houston Pharr 9-24-82 | D.R. Sweeney 3-12-82 |
| Jim Shaw 30-0-52 | Henry & Sarah Windham 3-19-82 |
| | W.A. Rice 9-8-81 |
| Frank Frasier 10-15-82 | R.L. Weatherbee 5-28-82 |
| M.L. Turner 32-0-52 | Harold Franks 10-12-82 |
| Julian Johnson 9-4-82 | J.O. Wheeler 6-1-82 |
| Mrs. Ivy Ricks 9-4-82 | Roscoe Ricks 12-15-81 |
| Clynesse Brasel 49-0-52 | Lillian Hardy 12-15-81 |
| C.C. Barron 34-0-52 | Roy Miles 7-9-82 |
| | Vance Jones 7-9-82 |

- | | |
|------------------------------------|-------------------------------|
| Martha Holloway Cartwright 45-0-26 | Sylvester Smith 2-04-82 |
| Dr. George Estell 39-0-52 | Lawrence Gallaher 2-27-82 |
| Earl Estell 39-0-52 | |
| Mrs. James Roy McElyea 33-0-52 | NANCY B. LONG 12-0-52 |
| Leamon Inman 31-0-52 | Mrs. Bolivar Rogers 38-0-52 |
| Clyde Gardner 31-0-52 | J.C. Yates 38-0-52 |
| Ewell Thornton 3-10-82 | J.P. SPARKS 29-0-52 |
| J.B. Whitehead 46-0-52 | J.E. Jennings 50-0-52 |
| Irma J. Horton 8-0-52 | R.C. Tice 10-15-82 |
| Robert Huguley 24-0-52 | Roy Lowrey 32-0-52 |
| T. C. YOUNG 13-0-52 | Travis Barron 45-0-52 |
| Willie Cox 32-0-52 | Ottis Stevens 33-0-52 |
| Lizzie Smith 3-4-82 | Charlene Barnes 37-0-52 |
| Forrest Michael 37-8-52 | Morris W. Timbes 28-0-52 |
| Joseph Jackson 39-0-52 | Mrs. G.C. Dunahoo 2-4-82 |
| David E. Chase 9-17-82 | Mrs. Travis H. Taylor 9-10-82 |
| Cecil Gann 33-0-52 | John W. Smith 42-0-52 |
| Inman 30-0-52 | Jackie Robinson 46-0-52 |
| | E.L. Moore 31-0-30 |
| | Dovie Runions 41-0-52 |

ESTATE POSTED

Leonard Sappington Estate 9-10-82
Estate of W.M. Gann 33-0-52
John W. Weatherbee Est 49-0-52

HELP WANTED
CUTTER "FABRIC FOR FURNITURE."
MUST BE EXPERIENCED.
FRINGE BENEFITS AND BONUS INCENTIVES.
APPLY IN PERSON.
Jordan Industries, Inc.
BOONEVILLE, MISS.
728-5324 30-1TC

THURSDAY NITE - BARGAIN NITE
EXCALIBUR
7:00 P.M.
STARTS FRIDAY, 25th.
In the Dark Ages, Magic was a weapon.
Love was a mystery.
Adventure was everywhere...
And Dragons were real.
DRAGONSLAYER
A PARAMOUNT PICTURE
STARTS OCTOBER 2nd.
ALL NEW
THE GREAT MUPPET CAPER
DISTRIBUTED BY UNIVERSAL PICTURES AND ASSOCIATED
FRI. & SAT. - 7:00 & 9:00 P.M.
MONDAY-THURSDAY 7:00 P.M.
SUNDAY MATINEE 2:00 P.M.

Show Place Theatre
DOWNTOWN BOONEVILLE 728-9062

PRENTISS DRIVE-IN THEATRE
FRI-SAT-SUN.
7:30 P.M.
Giant New Double
CANNON BALL
1
IT'S HEAVY TRUCKIN', HARD DRIVIN', AND FREE LOVIN'
JAMES KEACH in
SMOKEY BITES THE DUST



Sunflower
FOOD STORES

HIGHWAY 45 NORTH
BOONEVILLE, MISS.

PRICES GOOD THURSDAY, SEPTEMBER 24 THRU WEDNESDAY,
SEPTEMBER 30, 1981. QUANTITY RIGHTS RESERVED. NONE
SOLD TO DEALERS.

Baking Hens
USDA Insp. lb.
69¢

Canned Ham
Boneless 3-lb. can
\$5.99

Slab Bacon
Bryan Hickory Smoked Whole Only lb.
99¢

NO FURTHER PROCESSING AT THIS PRICE

Fall Festival of Savings

WIN UP TO \$1,000,000
PLAY "LUCKY CHECK" AT SUNFLOWER!
EVERYONE WINS AT LEAST \$1.00

BRUNDIGE Country Sausage lb. **\$1.49**

SLICED Slab Bacon Family Pak lb. **\$1.19**

WHOLE Smoked Hams SLICED FREE lb. **\$1.09**

Anchor Hocking WEXFORD CRYSTAL CLOSE OUT
FINAL 2 WEEKS TO COMPLETE YOUR SETS!
SAVE NOW!

BANNER Beef Cube Patties 3-lb. box **\$3.99**

SAVORY AGED Boneless Sirlion Tip Steak ARMOUR **\$2.19** lb.

BONELESS BEEF Family Pak Cube Steaks ARMOUR **\$2.79** lb.

Boneless Sirloin Tip Roast Whole Only lb. **\$1.99**

ARMOUR Hot Dogs 12 oz. pkg. **\$1.19**

OSCAR MAYER SLICED Cooked Ham 6 oz. pkg. **\$1.69**

QUALITY PLUS Meats Water Sliced 2 1/2 oz. **39¢**

ARMOUR Red Rind Cheese lb. **\$2.19**

GRILL KING Bologna lb. **99¢**

GRILL KING FRANKS lb. **99¢**

LOUIS RICH Sliced Turkey Breast 6 oz. **\$1.49**

Double Your Money Back MEAT GUARANTEE!
If you are dissatisfied with any meat purchase, return the unused portion with your register tape to your Sunflower Manager. He will gladly refund you DOUBLE YOUR MONEY BACK.
Sunflower Store Manager

FAMILY PAK Fryers
USDA Inspected.
lb. **43¢**

FROZEN FOOD BUYS

Flavorite Whipped Topping 8 oz. **2/\$1**

Sara Lee Pound Cake 10 1/4 oz. **\$1.29**

DAIRY FOOD BUYS

USDA INSPECTED With Back Attached Fryer Thighs lb. **69¢**

USDA INSPECTED Family Pak Fryer Breast lb. **\$1.09**

ARMOUR Chicken Fry Steak lb. **\$1.59**

KING COTTON Corn Dogs 18 oz. **\$1.49**

LOUIS RICH Sliced Turkey Ham 8 oz. **\$1.39**

LOUIS RICH Sliced Smoked Turkey 8 oz. **\$1.49**

Richtex Shortening
Limit one 42-oz. can **99¢**

Flavorite Sugar
5-lb. bag **\$1.19**
Limit 1

Hi-Dry Towels
2 Rolls **\$1**

Sally's Biscuits
Sweetmilk or Buttermilk 8 oz. cans **\$1**

Sally's Margarine
8 oz. patties **\$1**

SURPRISE BUYS - EVERYDAY PRICES

BLUE PLATE Mayonnaise qt. **\$1.49**

KRAFT Bar-B-Q Sauce 18 oz. **89¢**

CAMPBELL'S Tomato Soup 4 cans **\$1.00**

SHOWBOAT Pork-N-Beans 3 cans **\$1.09**

KELLOGG'S Corn Flakes 18 oz. **\$1.25**

HEINZ Baby Food 4 jars **\$1.00**

MAXWELL HOUSE Coffee lb. bag **\$2.19**

SALLY'S Salt 26-oz. box **9¢**

SEALTEST Buttermilk 1/2 gal. **99¢**

SALLY'S Tea Bags 100-ct. **\$1.49**

GENERIC ITEMS

Dog Food 4 15-oz. cans **\$1.00**

Bar-B-Q Sauce 28 oz. **99¢**

Paper Towels roll **51¢**

Toilet Tissue 4 rolls **69¢**

PREMIUM CRACKERS lb. box **69¢**

Double Your Money Back! GUARANTEE!
It is our commitment to provide you with the finest quality fresh fruits and vegetables. If for any reason you are not completely satisfied with your purchase, we will refund double the price of your purchase. That's our commitment.
The FRESH COMMITMENT

U. S. NO. 1 RED Potatoes 5-lb. bag **99¢**

WISCONSIN GREEN Cabbage lb. **19¢**

MARTHA WHITE FLOUR 5-lb. bag **98¢**

SALLY'S MILK gallon **\$1.98**

California Grapes Red or Black lb. **79¢**

Fancy Red or Gold Delicious Apples 3-lb. bag **99¢**

Cheer Detergent
Giant Size Box **\$1.69**

Pepsis
2-Liter Bottle **99¢**

Watch For It. It's Coming Soon. Don't Miss It

Sally's Bread
3 16-oz. Loaves **\$1.17**

BEAT UNCLE SAM AT HIS OWN GAME, AT THE PEOPLE PLACE.

Earn up to \$2,000 interest tax-free, with an All-Savers Certificate.

Uncle Sam is pretty good at collecting income taxes.
But effective October 1st, The People Place has a way to beat him at his own game.

It's called an All-Savers Certificate. You can have one of these one-year certificates with a minimum deposit of \$500. In fact, if you have a 6-month Money Market Certificate, you can transfer it **without penalty** to an All-Savers Certificate.

The annual yield of All-Savers Certificates from The People Place is 70% of the yield to maturity of 52-week U.S. Treasury Bills at the latest monthly auction.

Right now, that's 12.61% interest. No matter how this interest rate is compounded or paid by financial institutions, at The People Place you get the highest yield allowed by law.

But here's the best part.
The first \$1,000 you earn is tax-free. (For couples, make that \$2,000.)
That means that your effective annual yield is much higher than 12.61%. **Because you don't have to pay taxes on it.**

In fact, if the two of you make \$30,000 a year, it'll be as much money in your pocket as if you were earning approximately 18% annual interest.*
And it's a lot of taxes you won't pay.

Come by any office of The People Place. Let us show you exactly what an All-Savers Certificate could mean to you.

 **The Peoples Bank**
Member FDIC
& Trust Company

Offices in: Amory, Booneville, Guntown, Hatley, Plantersville,
Pontotoc, Sallis, Shannon, Smithville, Tupelo, and West Point



Substantial interest penalty is required for early withdrawal.
* Based on the 1982 tax tables.

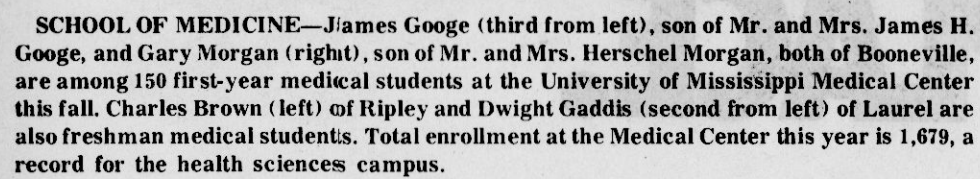

Mississippi's production capacity for farm-raised catfish has grown more than 42 percent in the last year.

A report from the U.S. Department of Agriculture Crop and Livestock Reporting Board shows water acreage used by the industry at more than 46,000 acres, says Dr. Michael Jones, Mississippi Cooperative Extension Service marketing specialist. This includes acreage used for food fish and fingerling production.

"Mississippi has more than five times the water acreage as the next largest state which produces farm-raised catfish," he says. "Alabama, with 8,200 water acres, is next. Alabama's production capacity increased only 6 percent last year. Other catfish-producing states, in order of production capacity, are Arkansas, Texas, California, Georgia and Missouri. Mississippi, which produces about two-thirds of the nation's commercially raised catfish, is expected to produce about 120 million pounds of farm-raised

catfish in 1981, Dr. Jones says. Most will be processed by four large-scale plants located in the Delta.

"These four plants can process about 450,000 pounds of catfish in an eight-hour day," he explains. "Other small processors are located throughout the state."

Dr. Jones attributes the success of the industry in Mississippi to several factors. The type of land and the abundant, low-cost water supply in the Mississippi Delta have been major factors in the industry's growth. The state's warm temperatures provide a long growing season.

"The economic profitability of producing catfish farming has been the primary stimulus causing the large investment into and growth of the industry," he adds.

Because of its high qualities as a meat item, farm-raised catfish have sold well, particularly in the food-service or restaurant trade. It competes well against other fish because of consistency in quality, price and supplies.

"Processors can offer a year-round supply of this fish at stable prices, while prices of ocean-caught fish often fluctuate significantly," Dr. Jones says.

Another factor leading to the growth in the state's production is the large processing plants which have been successful in marketing catfish on a national basis, thus providing an outlet for local producers. The plants distribute frozen and fresh ice-packed fish on a regular basis to more than 40 states.

"The industry faces some growing pains caused by an excess supply of product at the producer level," Dr. Jones says. "But economic research at Mississippi State University, as well as reports from those in the industry, sees a bright future for farm-raised catfish and other aquaculture products."

"One market research firm expects the nation's aquaculture industry to grow 177 percent by 1985, and catfish is now the leading aquaculture product in the country," he said.

New Industry Is Needed

State government leaders are continually conducting field campaigns to persuade industry to move into Mississippi.

For Mississippi to move off the bottom of the economic ladder, this industry is a necessity. The efforts of these state government officials to recruit new industry to the state should be applauded.

But these efforts need to be supported on the local level. Communities need to make more of a commitment to economic advancement.

That commitment needs

to be made by locally elected officials, financial institutions, and the business and professional leadership in each Mississippi community.

Some suggestions from the Mississippi Economic Council for active local participation in the economic development of the state's towns and cities include:

—Communities interested in economic development must be committed to a policy of growth and be willing to provide the public facilities required for that growth.

--Leadership is one of the

keys to economic advancement. Communities must have combined efforts by both the business community and public officials.

-Financial institutions in

Financial institutions in each community should actively participate in the economic development efforts.

--Communications should be maintained with manufacturers and small business owners already in the community, with attention given toward community leaders creating and maintaining a favorable business climate within the community.

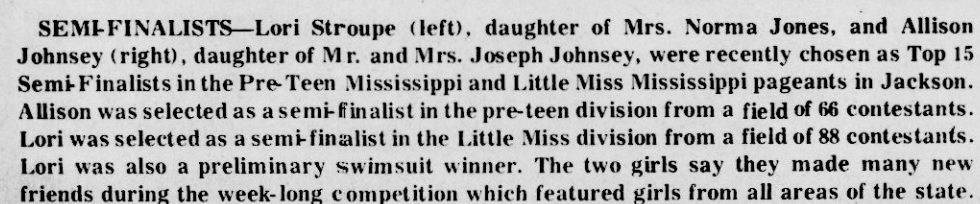
[illegible]

THOUGHT FOR THE WEEK:

By Milton Koon

Misplaced Possessions

Luke 12:13-21

How often have you seen someone work feverishly to gain this world's possessions and destroy his health, his family, and his own soul?

Here is the truth presented by Jesus when confronted by a man who wants Jesus to make his brother divide the inheritance so that he can get his part. Jesus used this occasion to say to the multitude "life consisteth not in the abundance of the things which he possesseth."

We live in a day when many people are only concerned about making money and accumulating more. It seems that everyone wants more for themselves than their parents had and more for their children than they had. This is not a bad desire. However, when we desire this more than our concern for the spiritual welfare of ourselves or our families we

miss the mark. We miss the best that God wants to give.

If you read the passage Luke 12:13-21, you will find that Jesus gave the example of a man who was rich and made an outstanding crop. The man thought about what he should do with all the crop, "I'll pull down my barns and build bigger and then say to my soul; Take thine ease, eat, drink and be merry." But God called him a fool, and that night he died. The question now is, to whom does all this belong.

You see, treasure on this earth will pass away. The joy and pleasure received from earthly treasure will pass away. But those things done for the glory of God will live forever.

Life's greatest joy is in doing God's will and letting Him lead you, with possessions occupying a lesser place in your life.



Milton Koon, Pastor
Gaston Baptist Church
Booneville, Miss.

This page is possible through the request and cooperation of interested ministers in our area. It is brought to you through the support of the businesses listed below.

Banner-Independent

DEDICATED TO THE PEOPLE & PROGRESS OF
PRENTISS COUNTY

Booneville Banking Association

THE PEOPLES BANK & TRUST CO.
BANK OF MISSISSIPPI

Coca-Cola-Corinth

COKE ADDS LIFE TO EVERY THING NICE

Tigrett Drug Center, Inc.

"PRESCRIPTION SPECIALISTS"

Farm Bureau Insurance

LIFE-AUTO-FIRE

Gerald Hodges Printing

"SERVING YOU IS A PRIVILEGE WE APPRECIATE"
728-6476

Gold Bond Exterminators

JIMMY MURPHY, MANAGER

McMillan Funeral Home

83 YEARS OF SERVICE

Mechanical & Electrical

Supply, Inc.

Prentiss Manufacturing

Salts Funeral Home

SERVING YOU BECAUSE WE CARE

Sonic Drive-In

JIMMY AND ANN FISHER

New Orleans

Famous Fried Chicken

JIMMY AND ANN FISHER

S&J Ready-Mix, Inc.

728-4431

Philip Graham

DOCTOR OF OPTOMETRY



Schweiger Furniture Co.

FASHIONS IN FURNITURE

Baptist

BOONEVILLE FIRST FREE WILL BAPTIST CHURCH

202 N. Lake St., Luther Gibson, Pastor
SUNDAY-Sunday School 10:00 a.m., Morning Worship 11:00 a.m., Evening Worship 6:00 p.m., WEDNESDAY-Church Training and Bible Study 7:00 p.m.

CALVARY BAPTIST

Corner Main and Broad St., R.J. Bostick, Pastor
SUNDAY-Sunday School 9:45 a.m., Morning Worship 11:00 a.m., Training House 5:00 p.m., Evening Worship 6:00 p.m., WEDNESDAY-Bible Study 7:00 p.m.

CASEY CREEK BAPTIST CHURCH

Off Hwy. 36-Harvey Reeves, Pastor
SUNDAY-Sunday School 10:00 a.m., Morning Worship 11:00 a.m., Evening Worship 6:00 p.m.

CANDLERS CHAPEL BAPTIST CHURCH

Pastor F.A. Collins
SUNDAY-Sunday School 10:00 a.m., Training 5:30 p.m., Preaching 6:00 p.m.

CRESTWOOD BAPTIST

Hwy. 4 East, Jerry Mitchell, Pastor
SUNDAY-Sunday School 9:30 a.m., Worship 10:30 a.m., Training Union 5:30 p.m., Worship 6:30 p.m.

EAST BOONEVILLE BAPTIST CHURCH

East Church St., Wayne Foropoulos, Pastor
SUNDAY-Sunday School 9:45 a.m., Worship Hour 11:00 a.m., Church Training 5:00 p.m., Worship 6:00 p.m., WEDNESDAY-Worship 7:00 p.m.

EAST PRENTISS BAPTIST CHURCH

Booneville, Kenneth Bishop, Pastor
SUNDAY-Sunday School 10:00, Worship Service 11:00 a.m., Training Union 6:00 p.m., Worship Service 7:00 p.m., WEDNESDAY-Bible Study 7:00 p.m.

FIRST BAPTIST CHURCH

401 West Church St., Tom F. Rayburn, Pastor
SUNDAY-Sunday School (Broadcast WBIF) 9:45 a.m., Morning Worship 11:00 a.m., Church Training 5:00 p.m., Evening Worship 6:00 p.m., WEDNESDAY-Prayer Meeting 6:30 p.m.

FORKED OAK BAPTIST CHURCH

Route 6, Horace McCombs, Pastor
SUNDAY-Sunday School 10:00 a.m., Worship 11:00 a.m., Training Union 6:00 p.m., Preaching 6:30 p.m., WEDNESDAY-Prayer Service 7:00 p.m.

GASTON BAPTIST CHURCH

Gaston-Carolina Road, Milton Koon, Pastor
SUNDAY-Sunday School 9:30 a.m., Worship 10:30 a.m., Church Training 6:00 p.m., Worship Service 6:45 p.m., WEDNESDAY-Prayer Meeting 7:00 p.m.

GRACE INDEPENDENT BAPTIST

Frankstown, Jan Milton, Pastor
SUNDAY-Sunday School 10:00 a.m., Morning Worship 11:00 a.m., Evening Worship 7:00 p.m., WEDNESDAY-Prayer Meeting 7:00 p.m.

JONES CHAPEL FREE WILL BAPTIST

Jacinto-Altitude Road, Paul Long, Pastor
SUNDAY-Sunday School 10:00 a.m., Morning Worship 11:00 a.m., Evening Worship 5:00 p.m.

LITTLE BROWN MISSIONARY BAPTIST CHURCH

Near Hobo Station, Johnny Sherrill, Pastor
SUNDAY: Sunday School- 10:00 a.m., Worship Service- 11:00 a.m., Afternoon Services- 5:00 p.m., Prayer Meeting Wednesday- 7:00 p.m.

LITTLE BROWN FREE WILL BAPTIST

Route 1, New Site, Gene Gilbert, Pastor
SUNDAY-Sunday School 10:00 a.m., Morning Worship 11:00 a.m., Evening Worship 7:00 p.m., WEDNESDAY-Prayer meeting and C.T.S. 7:00 p.m.

LITTLE CREEK MISSIONARY BAPTIST

Marietta, Eugene McCoy, Pastor
SUNDAY-Sunday School 10:00 a.m., Morning Worship 11:00 a.m., Training Union 5:00 p.m., Evening Worship 5:30 p.m.

MARTIN HILL FREE WILL BAPTIST CHURCH

Route 5, Hwy. 30 East, Johnny Sexton, Pastor
SUNDAY-Sunday School 10:00 a.m., Morning Worship 11:00 a.m., Evening Worship 6:00 p.m., WEDNESDAY-Church Training and Bible Study 7:00 p.m.

MT. PLEASANT MISSIONARY BAPTIST

Altitude, Bro. Jerry Hopkins, Pastor
SUNDAY-Sunday School 10:00 a.m., Worship Service 11:00 a.m., Evening Service 5:00 p.m., WEDNESDAY-Prayer meeting 6:30 p.m.

MT. PISOAH FREE WILL BAPTIST

Hollis Southerland, Pastor
SUNDAY-Sunday School 10:00 a.m., Morning Worship 11:00 a.m., Evening Worship 6:00 p.m., WEDNESDAY-C.T.S. and Bible Study 7:00 p.m.

NEW LEBANON FREE WILL BAPTIST

Highway 344-Bro. Vance Sexton, Pastor
SUNDAY-Sunday School 10:00 a.m., Morning Worship 11:00 a.m., Evening Worship 5:30 p.m., WEDNESDAY-Church Training and Bible Study 6:30 p.m.

NEW SITE BAPTIST

New Site, James Hulton Bishop, Pastor
SUNDAY-Sunday School, 1st and 3rd Sunday 1:00 p.m., 2nd and 4th Sunday 10:00 a.m., Preaching 1st and 3rd Sunday 2:00 p.m.

OAK HILL BAPTIST CHURCH

Blackland Community, Brother J.C. Prather
SUNDAY-Sunday School 10:00 a.m., Morning Worship 11:00 a.m., Training Union 6:00 p.m., Evening Worship 7:00 p.m., WEDNESDAY-Prayer Meeting 7:00 p.m.

OSBORNE CREEK BAPTIST CHURCH

Tom F. Rayburn, Interim-Pastor
SUNDAY-Worship Services 2nd and 4th Sunday 9:30 a.m., Sunday School every Sunday 10:30 a.m.

PINEY GROVE BAPTIST CHURCH

Route 1, Bro. Eugene Tannison, Pastor
SUNDAY-Sunday School 10:00 a.m., Morning Worship 11:00 a.m., Sunday evening 6:00 p.m.

SMITH'S CHAPEL FREE WILL BAPTIST

Jacinto Road, Danny Short, Pastor
SUNDAY-Sunday School 10:00 a.m., Worship 11:00 Sunday night 6:30 p.m., WEDNESDAY- Church Training and Bible Study 7:00 p.m.

WHEELER BAPTIST CHURCH

Wheeler, Glen Brown, Pastor
SUNDAY-Bible Study 9:45 a.m., Morning Worship 10:55, Evening Worship 6:00 p.m., WEDNESDAY-Bible Study 7:00 p.m.

WHEELER PRIMITIVE BAPTIST CHURCH

North of Wheeler School, James R. White, Elder
SUNDAY-Bible Study 10:00 a.m., Preaching 11:00 a.m.

Church Of Christ

BOONEVILLE CHURCH OF CHRIST

Highway 45 North, Bill Huggins Minister
SUNDAY-Sunday School 9:45 a.m., Sunday Worship 10:35 a.m., Evening Worship 6:00 p.m., WEDNESDAY-Bible Study 7:00 p.m.

CARTERS CHAPEL CHURCH OF CHRIST

Highway 344 E., Altitude Rd., G.T. Pharr, Minister
SUNDAY-Bible Study 9:30 a.m., Worship 10:00 a.m., Evening Worship 5:00 p.m., WEDNESDAY-Bible Study 7:00 p.m.

HILLS CHAPEL CHURCH OF CHRIST

6 Miles East of Booneville, Hwy. 30
Brother Charles Leonard, Minister

SUNDAY-Sunday School 9:45 a.m., Worship 10:45 a.m., Evening Worship 6:00 p.m., WEDNESDAY-Bible Study 7:00 p.m.

MARIETTA CHURCH OF CHRIST

Marietta, Richard Gooch, Minister
SUNDAY-Sunday School 9:45 a.m., Worship 10:30 a.m., Evening Worship 6:00 p.m., WEDNESDAY-Bible Study 7:30 p.m.

JACINTO CHURCH OF CHRIST

Jacinto, J.T. Smith, Minister
SUNDAY-Sunday School 10:00 a.m., Worship 11:00 a.m., Evening 5:30 p.m., WEDNESDAY-Mid-Week Bible Study 6:30 p.m.

JUMPERTOWN CHURCH OF CHRIST

Jumpertown
Bro. Troy McNutt, Minister, Bro. Oscar Clark, Minister
SUNDAY-Sunday Worship 10:00 a.m., Sunday Evening 5:30 p.m., WEDNESDAY- Bible Study- 6:00 p.m.

NEW BETHEL CHURCH OF CHRIST

1 mile west of New Site on Hwy. 4,
Lee Cole, Minister
SUNDAY-Bible Study 9:30 a.m., Worship 10:30 a.m., Evening 6:00 p.m., WEDNESDAY-Bible Study 7:00 p.m.

NORTH RIENZI CHURCH OF CHRIST

Rienzi, Jerry Childs, Minister
SUNDAY-Bible Study 10:00 a.m., Worship 10:45 a.m., Sunday night 6:30 p.m., WEDNESDAY-Bible Study 7:30 p.m.

OAK RIDGE CHURCH OF CHRIST

Blackland Community, Calvin Barber, Minister
SUNDAY-Bible Class 9:30 a.m., Worship 10:30 a.m., Sunday night 5:30 p.m., WEDNESDAY-Wednesday night 6:30 p.m.

SNOWDOWN CHURCH OF CHRIST

Jim Archer, Minister
SUNDAY-Bible Classes 10:00 a.m., Worship 11:00 a.m., Evening Worship 6:00 p.m., WEDNESDAY-Mid-Week Bible Study 7:00 p.m.

ROARING HOLLOW CHURCH OF CHRIST

East of New Site
James Wroten, Minister
SUNDAY-Bible Study 9:30 a.m., Worship 10:30 a.m., Evening 6:00 p.m., WEDNESDAY- Study 7:30 p.m.

STUTTS CHAPEL CHURCH OF CHRIST

1 mile w. of Harris Skating Rink Highway 45 N.
Robert C. Tice, Sr., Minister
SUNDAY-Bible Study 10:00 a.m., Preaching 11:00 a.m.

WEST BOONEVILLE CHURCH OF CHRIST

Highway 4 West, Ward Hogland, Minister
SUNDAY-Bible Study 9:45 a.m., Worship 10:30 a.m., Evening Worship 6:00 p.m., WEDNESDAY-Bible Study 7:00 p.m.

ZION'S REST CHURCH OF CHRIST

Hwy. 371 Marietta Community
SUNDAY-Bible Study 9:30 a.m., Worship 10:30 a.m., Evening Worship 5:00 p.m., WEDNESDAY-Mid-week Bible Study 7:00 p.m.

Church Of God

BOONEVILLE CHURCH OF GOD

Corner S. Lake & Hatchie St., James Wells, Pastor
SUNDAY-Sunday School 10:00 a.m., Worship Service 11:00 a.m., Evening Worship 6:00 p.m., WEDNESDAY-Family Training Hour 7:00 p.m.

CANAAN ASSEMBLY OF GOD

400 Marietta Street, Jerry Ford, Pastor
SUNDAY-Sunday School 9:45 a.m., Morning Worship 11:00 a.m., Youth Service (C.A.)-6:00 p.m., Evening Worship 7:00 p.m., WEDNESDAY-Prayer Meeting 7:30 p.m.

CHURCH OF GOD

Wheeler, Allen Smith, Pastor
SUNDAY-Sunday School 10:00 a.m., Sunday Worship 11:00 a.m., Evening 6:00 p.m., WEDNESDAY-Family Training Hour 7:00 p.m.

INDEPENDENT CHURCH OF GOD

North Lake & Terry St., Austin Shook, Pastor
SUNDAY-Sunday School 10:00 a.m., Morning Worship 11:00 a.m., Evening Worship 6:45 p.m., WEDNESDAY-Prayer Meeting 7:00 p.m.

MARIETTA CHURCH OF GOD OF PROPHECY

Florence Ables, Pastor
SUNDAY-Sunday School 10:00 a.m., Morning Worship 11:00 a.m., Youth Service 6:00 p.m., Evening Worship 7:00 p.m., WEDNESDAY-Prayer Meeting 7:00 p.m.

Church Of God And Christ

NORTHEAST MISSISSIPPI

CHURCH OF GOD AND CHRIST
Hwy. 30 East at 344 Intersection
B.R. Nunley and Tulon L. Jackson, Ministers
ASSEMBLING: Sunday, 10:00 a.m. and 7:00 p.m., Wednesday: 7:30 p.m.

Catholic

INFANT JESUS OF PRAGUE CATHOLIC

Hwy. 45, 2 mi. South of Booneville
George Pinger, S.C.J. Administrator
SATURDAY-1st and 3rd and 5th confessions 4:5 p.m., SUNDAY-Mass 9 a.m., religious instructions younger children 10 a.m., Jr. and Sr. High School WEDNESDAY- 6:30 p.m.

Bible Church

LAKEVIEW BIBLE CHURCH

Meadow Creek Road, Bobby White, Pastor
SUNDAY-Sunday School 10:00 a.m., Morning Worship 11:00 a.m., Evening Worship 5:30 p.m., WEDNESDAY-Prayer Meeting and Bible Study 7:00 p.m., SATURDAY-Young peoples service 7:00 p.m.

Holiness

Booneville Revival Center

North First Street,
Pastor, Bobby Stacy, and Lloyd Knight
SUNDAY-Sunday morning Sunday School 10:30 a.m., Evening 7:30 p.m., WEDNESDAY-Prayer Service 7:30 p.m., Saturday Service 7:30 p.m.

Mormon

THE CHURCH OF JESUS CHRIST OF LATTER DAY SAINTS

George E. Allen Road, J.C. Morris, Bishop
SUNDAY-9:00 a.m. Priesthood, Relief Society, Young Women, Primary, 10:00 a.m., Sunday School, 10:50 a.m. Sacrament Service. MONDAY-Family Home Evening, WEDNESDAY-4:00 p.m. Scouting, 6:30 p.m. Seminary, 6:30 p.m., Relief Society Home Making Meeting (first Wednesday only) 7:30 p.m. Youth Activities.

United Methodist

BLYTHES CHAPEL

Blythes Chapel Rd., Ronald Wenzel, Pastor
SUNDAY-Sunday School 10:00 a.m., Worship Service 11:00 a.m., MYF 6:00 p.m., Church Service 7:00 p.m., WEDNESDAY-Bible Study 7:30 p.m.

CAROLINA UNITED METHODIST

Route 3, James P. Perry, Pastor
SUNDAY-Sunday worship 1st Sunday 11:00 a.m., 2nd Sunday 10:00 a.m., 3rd Sunday 6:00 p.m., 4th Sunday 10:00 a.m.

CHRIST UNITED METHODIST

Route 2, Blackland, Gerald Chaffin, Pastor
SUNDAY-Preaching 1st and 3rd 10:00 a.m., Evening 6:00 p.m., 2nd and 4th 11:00 a.m., UMYF 6:00 p.m., Mens Club 2nd Thursday 7:00 p.m., UMW 2nd Monday 7:00 p.m.

CROSS ROADS UNITED METHODIST

Route 3, James P. Perry, Pastor
SUNDAY-Sunday School 1st Sunday 10:00 a.m., 2nd Sunday 6:00 p.m., 3rd Sunday 11:00 a.m., 4th Sunday 6:00 p.m., WEDNESDAY-Prayer Meeting 5:30 p.m.

FIRST UNITED METHODIST CHURCH

Booneville, Charles L. Potts, Minister
SUNDAY-Church School 9:45 a.m., Morning Worship 11:00 a.m., UMYF 5:30 p.m., Junior Fellowship 5:00 p.m., Evening Worship 7:00 p.m., Mid-Week Prayer 6:30 p.m.

GRACE UNITED METHODIST CHURCH

East Church St., C.D. Edge, Pastor
SUNDAY-Sunday School 9:45 a.m., Morning Worship 11:00 a.m., UMYF 6:30 p.m., Evening Worship 7:00 p.m., THURSDAY-Bible Study 7:30 p.m.

JUMPERTOWN UNITED METHODIST

James P. Perry, Pastor
SUNDAY-Sunday worship 1st Sunday 7:00 p.m., 2nd Sunday 11:00 a.m., 3rd Sunday 10:00 a.m., 4th Sunday 11:00 a.m., 5th Sunday 11:00 a.m., WEDNESDAY-Prayer Meeting 6:30 p.m.

LAMBS CHAPEL INDEPENDENT METHODIST

Jumpertown, W.E. Sharp, Pastor
Gene Coltharp, Associate Pastor
SUNDAY-Sunday School 10:00 a.m., Worship 1st Sunday 11:00 a.m., Bro. Sharp; 3rd Sunday Evening 6:30 p.m., Bro. Coltharp; WEDNESDAY-Bible Study 6:30 p.m.

LIBERTY UNITED METHODIST CHURCH

Hwy. 30 East, C.D. Edge, Pastor
SUNDAY-Sunday School 9:00 a.m., Morning Worship 10:00 a.m., UMYF 6:00 p.m., THURSDAY-Bible Study 6:30 p.m.

MARIETTA UNITED METHODIST CHURCH

Jimmy M. Glover, Pastor
SUNDAY- Sunday School 10:30 a.m., Worship Services 9:30 a.m., 1st, 3rd and 4th Sundays.
MEADOW CREEK UNITED METHODIST CHURCH
Jimmy M. Glover, Pastor
SUNDAY: Worship services 9:30 a.m. 2nd Sunday, 12:30 p.m. 4th Sunday, 11:00 a.m. 5th Sunday

MT. NEBO UNITED METHODIST CHURCH

Jimmy M. Glover, Pastor
SUNDAY: Worship Services: 12:15 p.m. 1st and 3rd, 9:30 a.m. 5th Sunday
RIENZI CHARGE UNITED METHODIST
Rienzi, Ms., Larry Finger, Pastor
SUNDAY-1st Sunday Worship 11:00 a.m., 3rd Sunday worship 9:45 a.m., 4th Sunday worship 7:00 p.m.

PISOAH

SUNDAY-1st and 3rd Sunday Worship 6:00 p.m., 2nd Sunday worship 9:45 a.m., 4th Sunday worship 11:00 a.m.

THRASHER

SUNDAY-1st Sunday worship 9:45 a.m., 3rd Sunday worship 11:00 a.m., 4th Sunday worship 6:00 p.m., 5th Sunday worship 11:00 a.m.

SILOAM UNITED METHODIST CHURCH

Jimmy M. Glover, Pastor
SUNDAY- Sunday School 10:00 a.m. each Sunday, Worship Services 11:00 a.m. 1st, 2nd, 3rd and 4th Sundays.

WHEELER UNITED METHODIST

Wheeler, Gerald Chaffin, Pastor
SUNDAY-Preaching 1st and 3rd Sunday 10:00 a.m., 2nd and 4th, 11:00 a.m., UMYF 6:00 p.m. THURSDAY-Prayer Meeting 7:00 p.m., UMW 7:00 p.m. 2nd Thursday Mens Club 1st Monday 7:00 p.m.

Pentecostal

EMMANUEL UNITED PENTECOSTAL CHURCH

Hwy. 4 East E.L. Spence, Pastor
SUNDAY-Sunday morning 10:00 a.m., Morning worship 11:00 a.m., Youth Service 4:30

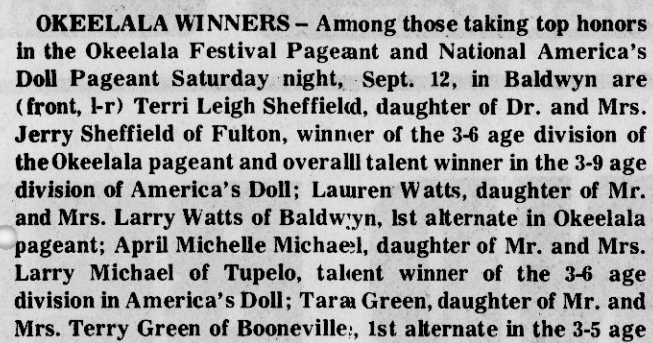

Price Outlook Unfavorable For State's Forest Products

The Commerce Department recently reported that new home

those in the southern region of the state, averaged \$198 per thousand board feet to as

Although standing timber prices were relatively weak, pulpwood prices increased in August, according to Timber-Mart South. The state's August stumpage prices for pine pulpwood increased to \$12 a cord from the \$112 level which had prevailed the previous year. Pulpwood prices ranged from \$10 in north Mississippi to \$13 in the southern part of the state. The forecast for pulpwood demand is "fair," Dr. Jones says.

Records Seminars Planned For October

The seminars, coordinated by the Mississippi Cooperative Extension Service Center for Governmental Technology, are designed to discuss the details of personnel, financial and record-keeping responsibilities of

Chancery clerks, their office personnel, and others concerned with the county

financial and personnel record-keeping are the principal participants at these seminars. Other persons—including all county officials, Planning and Development District Staff, state agencies and organizations—interested in the chancery clerk and records management procedures of Mississippi counties are invited to attend.

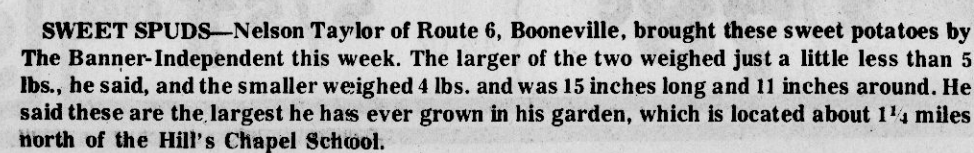

"Compared to other states, a larger portion of Mississippi's population falls into the nonworking age group, placing a heavier burden on the earnings of jobholders," Ms. Mead noted. "This fact alone holds down Mississippi's per capita income in relation to other states."

Teach family members and employees how to use extinguishers. Check extinguishers regularly.

Fight LUNG DISEASE
with a WILL—yours.

✝ Requests are powerful medicine.

MISSISSIPPI LUNG ASSOCIATION
The Christmas Seal People ✝

Wal Mart Sells for Less • Wal Mart Sells for Less • Wal Mart Sells for Less • Wal Mart Sells for Less • Wal Mart Sells for Less

Eastgate Mall Booneville, Miss.
Open Daily 9—9
Prices Good Thru Sept. 26, 1981
Thurs.—Fri.—Sat.

WAL-MART

September Jewelry Sale

HELBROS

\$34.44 Silver Tone Reg. \$39.96

Save Up To 7.19

Helbro's 17 Jewel Watches for Men & Ladies

- Entire stock of 17 jewel Helbro's watches for men & ladies
- Includes day and date • Dust & water resistant

Yellow Tone..Reg. \$44.96.....\$37.77

Wal-Mart Discounts Timex
20% Every day!

- Our entire selection of Timex watches for men, women & children is priced 20 % below the manufacturers suggested retail price

Save 25%

Stud & Mini Clip Earrings

- Assorted styles of stud & mini clip earrings
- Birthstone and tailored gold & silver tones. Stone convertibles
- Reg. 1.96

1.47 Pair

Illustrations Enlarged

8001 W

Your satisfaction is guaranteed on every purchase every day!

WAL-MART'S ADVERTISED MERCHANDISE POLICY —It is our intention to have every advertised item in stock, however, if due to any unforeseen reason, and advertised item is not available for purchase, Wal-Mart will issue a Rain Check on request, for the merchandise to be purchased at the sale price whenever available, or will sell you a similar item at a comparable reduction in price. We reserve the right to limit quantities.

Wal Mart Sells for Less • Wal Mart Sells for Less • Wal Mart Sells for Less • Wal Mart Sells for Less • Wal Mart Sells for Less



the PEOPLE PLEASIN PLACE

Prices Good Wed.,
Sept. 23 Thru
Tues., Sept. 29

CHIP O GOLD

Foodway
Homogenized, Low
Fat, & Skim Milk
- Gal.

98¢

With 6 Chip-O-Gold Coins

CHIP -O- GOLD

Foodway Grade
"A" Med. Eggs
Doz.

1¢

With 6 Chip-O-Gold Coins

CHIP -O- GOLD

Foodway
King Size Bread
20 Oz.

1¢

With 5 Chip-O-Gold Coins

CHIP -O- GOLD

Foodway
Jumbo
Toys

1¢

With 6 Chip-O-Gold Coins

CHIP-O-GOLD



EASY AS 1, 2, 3

1. Get one Chip-O-Gold with each \$5 purchase
2. Save your coins for our weekly Chip-O-Gold specials.
3. Spend your Chip-O-Gold coins like money for fantastic savings.

HYGRADE'S GRILLMASTER

Chicken Franks **\$1.09** LB.

FOODWAY
**Hot Dog & Hamburger
BUNS**

2/\$1.09

8 CT.

MARKET BASKET

Green Beans

16 OZ.

2/78¢

BETTY CROCKER

Cake Mix

78¢

ARGO

Peaches

78¢

29-OZ. CAN

DEL MONTE WHOLE KERNEL OR CREAM STYLE

Gold Corn

2/88¢

12 OZ.

CHAMP

DOG RATION

\$3.38

25 LB.
BAG

DEL MONTE

Sweet Peas

2/88¢

17 OZ.

CELEBRITY SLICED

PICNIC

\$2.09

10 OZ.

BRYAN

BOLOGNA

12 OZ.

\$1.39

PKG.

**FRESH
BEEF
LIVER**

Pound

59¢



TIDE

LAUNDRY DETERGENT
171 OZ.

\$5.88

HEINZ

Bar-B-Q Sauce

18 OZ.

77¢

BLUE BIRD

**Grapefruit
Juice**

46 OZ.

88¢

ARM & HAMMER 21 OZ.

Carpet Deodorizer **98¢**

SCOTTIES

Facial Tissue

200 CT.

78¢

BETTY CROCKER

**POTATO
BUDS**

13 3/4 OZ.

\$1.29

KEEBLER

**VANILLA
WAFERS**

12 OZ.

88¢

FRESH

GROUND BEEF

ZEIGLER'S

WIENERS

12 OZ.

\$1.49

BRYAN PAMPERED

SAUSAGE

LB.

\$1.69

**C.O.V. Whole
Sliced Free
Boneless**

RIB EYE

PO

OSCAR MAYER FRESH LINK

Sausage

LB.

\$2.59

ZEIGLERS

Red Hots

LB.

\$1.79

ZEIGLERS

Lunch Meat

4 OZ.

99¢

ZEIGLERS ORIGINAL

Sausage

12 OZ.

\$1.39

SUNNYLAND

Ham

SUNNYLAND AL

Bolo

SUNNYLAND

Saus

SUNNYLAND

Baco

**DIXIE CUP
Kitchen Refills**

5 OZ.
100 CT.

\$1.48

OLD ELPASO

**Taco
Shells**

4 1/2 OZ.

88¢

BEHOLD

FURNITURE POLISH
7 OZ.

\$1.28

RENUZIT

SOLIDS
7.5 OZ.

67¢

Bouillon Cubes

48¢

ALPO CAN

DOG FOOD

14 1/2 OZ.

2/78¢

GERBERS STRAINED

BABY FOOD

4 1/2 OZ.

5/\$1.00



Shasta Drinks
- 2 Liter

1⁹⁸¢

With 6 Chip-O-Gold Coins



Crisco Shortening
- 3 Lb. Can

98⁹⁸¢

With 6 Chip-O-Gold Coins

Flavorite Bacon
LB.

79⁷⁹¢

With 6 Chip-O-Gold Coins

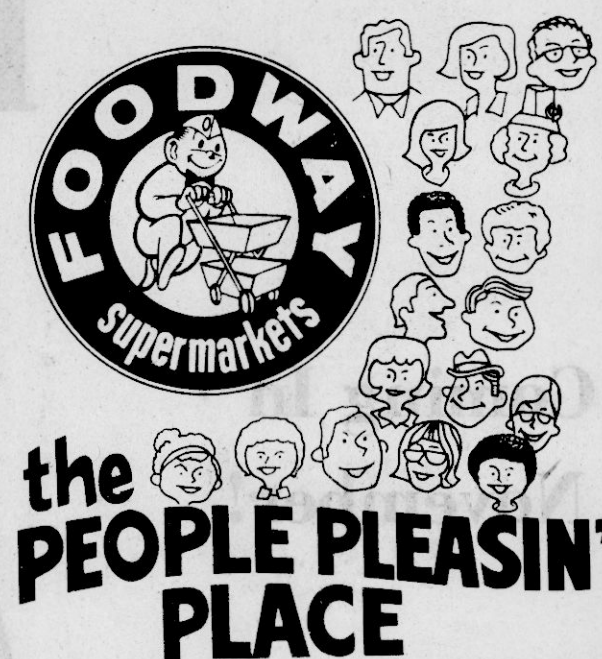

BOLOGNA
8 OZ. **\$1⁰⁹**

\$3³⁹

Ham
10 OZ. **\$2²⁹**

Drumsticks
1 LB. **\$1⁵⁹**

Turkey Wings
1 LB. ROLL **\$1⁴⁹**

Hoop Cheese
12 OZ. **\$1³⁹**



PORK FEET
LB. **39³⁹¢**

BOLOGNA
MR. TURKEY CHUNK
LB. **\$1⁰⁹**

\$1⁰⁸
4 LBS. OR MORE LB.

WIN \$100,000 IN PRIZES
in 4 Big Miss America Sweepstakes

Redeem your coupons on these fine products



\$4⁷⁸
Taster's Choice Instant Coffee



\$2⁹⁹
Nestle Instant Tea



\$2⁹⁸
Nestle Quik



\$1⁹⁹
Nestle Toll House Morsels

POTATOES
20 LB. BAG **\$1⁹⁹**



APPLES
3 LB. BAG **89⁸⁹¢**

APPLES
3 LB. BAG **89⁸⁹¢**

GRAPES LB. **88⁸⁸¢**

MELONS EACH **\$1⁴⁹**

SWEET POTATOES LB. **39³⁹¢**

MUSHROOMS
8 OZ. **99⁹⁹¢**

Friday Night Bonus Specials

These Specials Good Friday, September 25, 4:00 p.m. Til 9:00 p.m. ONLY!

Ice Cream FRESH 5-QUART BUCKET **\$2⁹⁹**

Bacon 1-POUND **79⁷⁹¢**

our 5-POUND BAG **8⁸¢**
Limit 1 with \$15.00 or more purchase

altines 1-POUND BOX **2/\$1**

FROZEN FOODS

Strawberries
10 OZ. **58⁵⁸¢**

Entree Dinners
FREEZER QUEEN
•Salis. Steak
•Meat Loaf
•Broiled Beef Patties
•Turkey
\$1⁹⁸ 2 LBS.

Ice Cream
DAIRY FRESH
TEXAS GAL. **\$3⁹⁹**

77⁷⁷¢
ORE-IDA
•Crinkle Cut
•Tator Tots
•French Fries
•Potato Crisps

DAIRY FOODS

BISCUITS
MAMMY'S
BUTTERMILK & SWEETMILK
PACK 10 CT. **99⁹⁹¢**

Margarine
MRS. FILBERTS
GOLDEN QUARTERS
6 STICK **58⁵⁸¢** LB.

ORANGE JUICE
KRAFT
½ GAL. **\$1⁵⁸**

Margarine
SUNNYLAND WHIPPED
LB. **2/99⁹⁹¢**

The Banner-Independent Holiday Cookbook

**Coming In
November!**

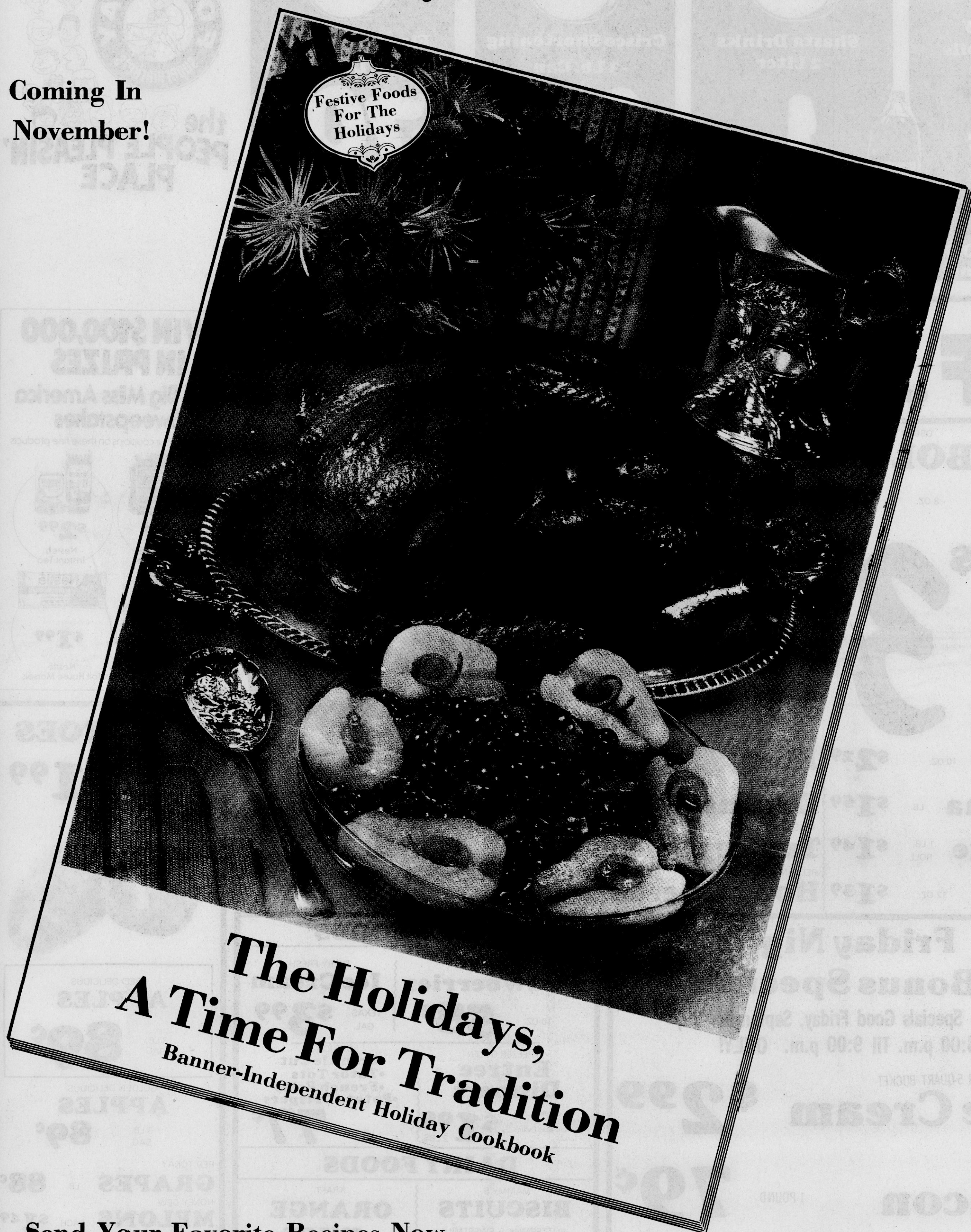

**The Holidays,
A Time For Tradition**
Banner-Independent Holiday Cookbook

Send Your Favorite Recipes Now

Share Them With Your Friends And Neighbors . . . And You Might Win A Cash Prize Or A Subscription To The

Banner-Independent

Post Office Box 269

Booneville, Miss. 38829