

# The Banner - Independent

Vol. 84

Number 29

Booneville, Mississippi

Thursday, September 17, 1981

Phone 728-621 4

30 Pages

25 Cents

## \$2.6 Million Budget Approved

# Supervisors Adopt Dual Millage Rate

By ANGELA SMITH  
Staff Reporter

The Prentiss County Board of Supervisors has approved a \$2.6 million general budget for fiscal year 1981-82 that includes, possibly for the first time ever, two different millage rates for the county. Supervisors have approved millage rates of 93.50 for Districts 2 and 5 and 95.50 for Districts 1, 3 and 4.

This means the tax rate for land owners in Districts 2 and 5 is \$9.35 for each \$100 of assessed property valuation. In Districts 1, 3 and 5, the rate is \$9.55 for each \$100 of assessed valuation.

J.P. Davis, president of the board of supervisors, said Monday the difference in the millage rates is due to repayment of disaster loans dating back to 1972.

"It's time to start paying

back the loans now," Davis said.

He said this is the first time, at least in the memory of the supervisors, that the county has had two different millage rates.

Last year's total budget was \$2,849,408. This included \$125,995 in CETA funds which were unavailable this year.

The millage rate last year was 93.25, meaning that the

millage rate has been raised 2 1/4 mils in Districts 1, 3 and 4 and 1/4 mil in Districts 2 and 5.

This year supervisors added two mils to cover expenses for property reappraisal which is to be completed by 1983.

The budget shows a total of \$1,008,630 in disbursements from the county's general fund, a decrease of \$135,681 as compared to last

year's budget of \$1,144,311.

The supervisors allocated a total of \$944,300 as road work and bridge funds for the five districts as compared to \$1,031,975 in the 1980 budget. The 1979 budget was \$952,420.

Allocations for the districts were: District 1, \$185,960; District 2, \$178,960; District 3, \$181,460; District 4, \$161,960; and District 5, \$235,960.

The differences in the figures on the road work budgets in the five districts are due to a carry-over from one year to the next, Davis said.

"If the district didn't spend as much money as was allocated last year, the money is carried over into the next year," he said.

Road Work Shops are currently being built in Districts 1 and 4 to house

road work equipment. The budget shows District 1 with \$18,156 and District 4 with \$11,186 left to spend on the \$36,000 project.

Work is expected to be completed on both shops in about six weeks, Larry Barron, First District Supervisor said Tuesday.

Budget increases were approved for the Sheriff's Department, the Tax Assessor-Collector's office,

county fire protection, sanitation costs, hospitals, justice courts, juvenile court, regional library, county pauper's fund, circuit and chancery court expenses and civil defense.

Reduced budget allocations included the Chancery Clerk's office, Circuit Clerk's office, maintenance of buildings

(Continued on Page 23)

## Rogers' Case

# No Word On Autopsy

Prentiss County authorities are still awaiting the results of an autopsy performed on the exhumed body of Prentiss Countian Bynum Rogers, who at the time of his death five years ago, was thought to have died of natural causes.

A former Prentiss County resident, Richard Caldwell, who has confessed to two murders in Tennessee has accused his ex-wife of poisoning the man whose body was exhumed here Aug. 13.

Tissue samples were taken from Rogers' body and sent to New Jersey for analysis. Prentiss County Deputy Sheriff Carl Sartin said at the time of the exhumation he expected the autopsy results to be returned in three to six weeks.

Sartin said he received a call in March of this year from authorities in Lexington, Tenn., saying Caldwell had confessed that his wife, Lucille Morgan Caldwell had poisoned

Rogers.

However, Caldwell told authorities his wife put strychnine in a bottle of whiskey she intended for another man. But, Caldwell, told authorities, Rogers drank the whiskey instead.

The Caldwells rushed Rogers, 60, to the Northeast Mississippi Hospital, but emergency room personnel were unable to revive him.

Sartin said Caldwell is a native of Kentucky, but he and his wife and family lived near New Site for two years.



**LISTENING TO PROBLEMS**—State Commissioner of Insurance George Dale (left) listens as Shirley Henderson describes a personal insurance problem at the Booneville City Hall last week. Dale spent most of the day in Booneville. He spoke to a law enforcement class at Northeast Junior College Thursday morning, was guest speaker at the local Lions Club

meeting at noon, and then met with local residents Thursday afternoon to help them with their own insurance problems. One of the Commissioner's responsibilities is to see that insurance companies perform in accordance with state law. This means he often has to conduct investigations of companies and-or agents against whom complaints have been filed.

## Insurance Commissioner Says

# Many Factors Affect Insurance Rates

By KEN CHRISTIAN  
Editor

Uninsured motorists in the state are causing a problem for those motorists who do purchase such insurance, State Commissioner of Insurance George Dale told members of the Booneville Lion's Club last Thursday.

"When I first went into office (in 1976) 33 percent of the drivers in the state didn't

have liability insurance," Dale said.

Instead of improving over the years, this figure has gotten worse. He said 44 percent of the state's drivers did not have at least liability insurance last year.

And if an insured motorist has an accident that is judged to be the fault of one of these uninsured motorists, the insured

motorist usually loses.

"You can't sue him, because he usually doesn't own anything but a clunker," Dale said.

"Your own insurance will pay (the repair bills)," he said, "but you pay \$200 (deductible fee) for being at the wrong place at the wrong time."

And if such accidents happen often to a motorist,

he may find his own insurance rates going up, even if he was not at fault in any of the accidents.

Dale said that in each of the last two sessions of the state legislature bills were introduced that would prohibit the raising of insurance premiums as the result of a non-chargeable action.

"Unfortunately, these

bills have not gotten out of committee," he said.

DALE, WHO ALSO serves as the state Fire Marshall, cited the large number of arsons in the state as also having an influence on the high insurance rates.

He said there has been a recent 26 percent increase in

(Continued on Page 23)

# Local Attorney Asks For Support Of Usury Law

Booneville attorney Donald Franks is asking U.S. Rep. Jamie Whitten (D-Miss.) to support a national usury law which would limit interest rates to a fixed percentage rate yearly.

"The remedy for the unprecedentedly high interest rates has been languishing in your back yard for almost two years," Franks told Whitten in a letter on Sept. 14.

He referred Whitten to a bill authored by Rep. M.G. "Gene" Snyder (R-Ky.) which would restrict the interest rates on all loans above \$300 to 10 percent yearly. The bill was introduced in the U.S. House two years ago, but has now

been allowed to expire.

Franks indicated to The Banner-Independent this week that he feels such a usury law would be a major step in getting a grip on the nation's economy.

He said that Rep. Snyder told him that as much as 90 percent of the money borrowed in the U.S. is borrowed by the U.S. government. Paying the high interest rates on this money just contributes even more to the nation's budget problems, Franks indicated.

"Traditionally, it has been necessary to restrain the greed of money lenders by the strong arm of the law," Franks said in his letter to Whitten. "Anything less

than the penalty of the law has never, and in my opinion, will never suffice."

"Jesus was faced with the same problem, and He drove the money changers out of the Temple," Franks wrote.

"As long as usury laws were in effect, most bankers and other lenders abided the law and their greed and avarice never surfaced," he continued. "Once legal restraints were removed, the law of the jungle reappeared."

"Won't you please help drive the money changers once again from the Temple?" Franks asked in concluding his letter to the U.S. Congressman.



Glenn Goodwin In His Vineyard

# Muscadines

## Reaping The Fruits Of His Labor

By KEN CHRISTIAN  
Editor

When most people think of muscadines, they think of the native kind that grow wild throughout the state.

However, to at least one Prentiss Countian, muscadines are a crop to be harvested and sold, just as other farmers harvest and sell their soybeans and cotton.

Glenn Goodwin of

Booneville currently has three acres of muscadines growing on a section of his land in the Little Brown Bottom, located about one mile north of the New Site Post Office.

Goodwin started his vineyard three years ago, but this is the first year for him to reap a harvest.

For the first two years of growth, the vines must be kept from bearing a crop by

physically removing the berries as they appear. This enables the vines to build strength, Goodwin said.

The Thousand Oaks Winery, located about 5 miles east of Starkville on old Hwy. 82 and owned and operated by Bob Bergin and Russell Jones, has contracted with Goodwin to buy his crop this year.

(Continued on Page 2)



## In brief...

### Winter To Speak At Banquet

Gov. William Winter has consented to be the guest speaker at next year's membership banquet for the Prentiss County Development Association.

PCDA executive director Doug Mansell said Tuesday that the organization's board of directors voted Monday night to hold the banquet on Jan. 28, 1982, at the Northeast Mississippi Junior College.

This will be the sixth annual membership meeting of the development association.

Mansell said the governor has confirmed in writing that he will attend the meeting.

### City Schools Receive Grant

The Booneville Municipal Separate School District has been awarded two Career Education Incentive Act Grants totaling \$6,000.

Under Public Law 95-207, the Career Education Incentive Act, Mississippi was allocated approximately \$110,000 to assist in preparing students for the world of work, a spokesman for the Booneville Schools said.

To carry out the intent of this law, the Mississippi State Department of Education awarded grants on a competitive basis to distribute the allocated monies.

A \$5,000 Training Grant awarded to the Booneville Schools is aimed specifically at improving the competencies of educators and others to implement career education concepts, the spokesman said. Preferences will be given to practices and techniques to effect change in the instructional programs for elementary and secondary students.

A \$1,000 Mini Grant awarded to the city schools is aimed specifically at the delivery of career information to students in a direct action or via indirect action, the school spokesman said.



# What's Going On?

## Prentiss County Shrine Club To Meet Sept. 24

The Prentiss County Shrine Club will meet at 7 p.m. Thursday, Sept. 24 at the West Side City Park for the annual catfish supper. All members and wives are invited.

## Homecoming At Booneville Church of God Sept. 20

Booneville Church of God will have homecoming services Sunday, Sept. 20. Guest speaker will be the Rev. Donnie Smith, Youth and Christian Education Director of the Churches of God in Mississippi. The Bishop family of Phil Campbell, Ala., will be the special singers.

## Lakeview Baptist Church To Host Singing Sept. 19

Lakeview Baptist Church will host a gospel singing at 7 p.m. Saturday, Sept. 19. The Singing Echoes will be the special singers.

## Bonds Reunion Set For Sunday At City Park

The descendants of John Wright Bonds will have a family reunion Sunday, Sept. 20, from 10 a.m. to 4 p.m. at the Booneville City Park. Those attending are asked to bring food.

## Report It At 728-6214 By Tuesday Noon

## Leisure Learning Classes Scheduled at NEMJC

Registration for three Leisure Learning classes at Northeast Mississippi Junior College will be held at 6:30 p.m. Monday in Patterson Hall. Class offerings include interior design, pen and ink, and beginning calligraphy.

These non-credit classes are designed to be informative as well as entertaining, a college spokesman said. For further information, contact James Williams at 728-7759, ext. 286.

## One Day Cheerleader Clinic Set At Tupelo High School

A one day cheerleader clinic will be from 9 a.m. to 3:30 p.m. Saturday, Sept. 26, in the Tupelo High School gymnasium. The clinic is being sponsored by the Tupelo High School Cheerleaders and their advisor, Debbie Gibbs. Cost of the program is \$6 per person advance registration or \$8 per person late registration at the door the day of the clinic. Advance registrations will be accepted by mail until Sept. 19. Instruction for the clinic will be provided by the World Cheerleader Council of Dallas, Texas. For information, contact Debbie Gibbs at 842-6426.

## Muscadines

(Continued from Page 1)

At the winery, the Prentiss County-grown berries will be turned into one of the 19 different varieties of wines currently being produced by Thousand Oaks.

WINE MAKING IS a relatively new industry to the state of Mississippi. It is only since the Native Wine law was passed a few years ago that it has been legal to commercially produce wine in the state.

When the state legislature passed the Native Wine Law, they were looking for another crop for the smaller farms, since the larger farms were dominating soybean, cotton and other conventional crops, Jones said last week while in Prentiss County to check Goodwin's crop.

Since the legislators knew muscadines can be grown in the state, they asked Mississippi State University to study various uses for the grapes. One of the outgrowths of the program was the establishment of a winemaking course at the college.

Bergin, Jones' partner in

the business at Starkville, was one of the first graduates with a degree in winemaking, from MSU.

ALTHOUGH THE Thousand Oaks Winery has only been in operation for about four years, it has the capacity to eventually produce about 25,000 gallons of wine per year. Last year the operation produced some 13,000 gallons.

In 1978, Thousand Oaks produced the first wine made in the state with Mississippi-grown grapes since prohibition, Jones said.

Located on about 26 acres of land, the winery, one of only four in the state, has its own vineyard with about 12 acres of muscadines and 14 acres of bunch grapes.

State law allows the winery to purchase grapes from outside the state, but only an amount equal to what the winery itself grows.

However, the law allows the winery to purchase all the Mississippi-grown grapes it wants. The grapes being purchased from

Goodwin are the first grapes Thousand Oaks has purchased from a vineyard in Mississippi, Jones said last week.

"We have never had a grower in the state of Mississippi before," he said.

RAISING THE berries is more work than the uninitiated may think.

In addition to keeping the vines free of berries for the first two years of growth, the vines must be physically "trained" to grow down the trellis system of the vineyard.

"You want to work each vine every two weeks when the vines are young and you're training them," Jones said.

Then, of course, like any grower, the grape producer must be on the lookout for disease and insects. But Jones says one of the worst problems with raising the berries is what he calls "finger blight"—the theft of the berries by passersby.

Once the problems are overcome and the vines are fully grown and trained, Jones says a well-kept

muscadine vineyard should be able to produce as much as 8-10 tons of muscadines per acre. The bunch grapes produce 6-7 tons per acre, he said.

In winemaking, the time the berries are harvested is critical. The winemakers want the berries to have as high a sugar content as possible, so they are allowed to remain on the vines as long as possible.

With bunch grapes, samples are taken continually to determine exactly when to harvest them. However, Jones says, "muscadines let you know when they're ready. They start falling off the vine."

Jones used a refractometer to test the sugar content in Goodwin's berries last week. He said he thinks it will be another 5-6 weeks before they are ready to harvest. During that period, Goodwin will have to give them almost constant attention.

GOODWIN SAID he became interested in raising grapes while he was living and working in Jackson. He

was working with the state government when the wine law was passed.

Goodwin said he is a good friend of former Sen. Bill Bergin, the father of the owner of Thousand Oaks. Bergin had a vineyard and Goodwin visited it.

"I saw it would be a good crop," he said. "I bought my vines about two weeks later."

On his three-acre vineyard, Goodwin currently grows two of the many varieties of muscadines. He has the Jumbo muscadine, which is purple in color, and the Carlos muscadine, a bronze-colored berry.

Being his first year to harvest, Goodwin hopes to

sell 5-6 tons of the berries this year. That should increase to maybe 8 tons; next year, he said.

He is so pleased with his operation that he is planning to add more vines. He said he hopes to have 10 acres of muscadines growing by next year.

Unfortunately for Goodwin, he will not be able to purchase locally any of the wine made from his grapes, because it is illegal to sell wine in Prentiss County.

However, people in other parts of the state will be able to sample his wares: Thousand Oaks-produced wines are sold in stores in Jackson, Columbus, Hattiesburg and Tupelo.

## Campus Cutie



Jill Brooks

This week's Campus Cutie is Jill Brooks, daughter of Russell and Madge Brooks of Booneville. Jill is a junior at Booneville High School and plans to attend Northeast Junior College majoring in modeling. She has blonde hair and brown eyes and says her hobbies are dancing, gymnastics and spending lots of money. Her favorite entertainers are ZZ Top and John Travolta. (Photo by Lee Gentry.)

## Obituaries

### ERIS JUNIOR WILLIAMS

Eris Junior Williams, 49, of Zion, Ill., died Friday, Sept. 11, following a brief illness.

Services were at 2 p.m. Tuesday, Sept. 15, at New Lebanon Baptist Church with the Rev. D.W. Jones Jr. and the Rev. Mavous Phifer officiating. Burial was in the church cemetery.

Mr. Williams is survived by his wife, Joyce Gray Williams of Zion, Ill.; a daughter, Cindy Williams of Zion, Ill.; two brothers, W.C. Williams and Hershel Williams, both of Booneville; a sister, Mrs. Emogene Green of Booneville; and nine nieces and nephews.

McMillan Funeral Home was in charge of arrangements.

### NETTIERYAN

Nettie Ryan, 87, of Tupelo died Saturday, Sept. 12, at Cedars Health Center in Tupelo after three years of failing health.

Services were at 2 p.m. Monday, Sept. 14, at McMillan Funeral Home Chapel with Bro. Wilburn Sharpe officiating. Burial was in Hopewell Cemetery.

Mrs. Ryan was the widow of Walter Ryan. She was a member of the Presbyterian church.

Survivors include a son, Leland Ryan of Tupelo; a daughter, Mrs. Evelyn Breedlove of San Antonio, Texas; two sisters, Lillian Penny of Booneville and Ola Smith of Pinson, Tenn.; four grandchildren and six great-grandchildren.

McMillan Funeral Home was in charge of arrangements.

### JAMES MARVIN TAYLOR

James Marvin Taylor, 52, of Kenosha, Wis., died Wednesday, Sept. 9, at Kenosha Memorial Hospital.

Services were at 2 p.m. Saturday, Sept. 12, at Rowland Mills Baptist Church with Bro. Gerald Duncan officiating. Burial was in the church cemetery.

Mr. Taylor was a construction worker. He was a member of the Rowland Mills Baptist Church.

Survivors include his wife, Mrs. Betty Armstrong Taylor; his mother, Mrs. Leetha Taylor of Iuka; three sons, Danny Taylor, John Taylor and Tracy Taylor, all of Kenosha, Wis.; two brothers, Elton Taylor and Billy Joe Taylor, both of Burnsville; and two sisters, Mrs. Billy (Lessel) Calton and Mrs. Robert (Erlene) Calton, both of Burnsville.

McMillan Funeral Home was in charge of arrangements.

### JOSEPH A. (FONSO) WILKINSON

Joseph A. (Fonso) Wilkinson, 82, of 104 Bishop St., Booneville, died Wednesday, Sept. 9, at the Northeast Mississippi Hospital after an extended illness.

Services were at 2 p.m. Friday, Sept. 11, at McMillan Funeral Home Chapel with Charles Potts and L.K. Foster officiating. Burial was in Booneville Cemetery.

Mr. Wilkinson was a retired expressman. He was a Methodist and a Shriner.

He is survived by his wife, Mrs. Martha Louise Rugg Wilkinson; a sister, Mrs. D.D. (Bessie) Johnstone of Jackson, Tenn.; and several nieces and nephews.

McMillan Funeral Home was in charge of arrangements.

### SAM MCANALLY

Sam McAnally, 80, of Marietta, died at his residence Sunday, Sept. 13, after two months of failing health.

Services were at 4 p.m. Monday, Sept. 14, at McMillan Funeral Home Chapel with Bro. Richard Gooch officiating. Burial was in Sumners Chapel Cemetery.

Mr. McAnally was a retired farmer. He was a member of the Marietta Church of Christ.

Survivors include his wife, Mrs. Jessie Jackson McAnally; two sons, Cleburn McAnally of Marietta and Rayburn McAnally of Verona; a daughter, Juanita Tynes of Jackson; a brother, Carl McAnally of Arkansas; two sisters, Mrs. Ora Fleming of Marietta and Mrs. Cora Morris of Arkansas; four grandchildren and four great-grandchildren.

McMillan Funeral Home was in charge of arrangements.

### TROY MURPHY

Troy Murphy, 69, of 108 Oak Circle, Booneville, died Tuesday, Sept. 15, at his home after an extended illness.

Services will be at 11 a.m. today at McMillan Funeral Home Chapel with Bill Huggins and Lee Cole officiating. Burial will be in Mt. Pisgah Cemetery.

Mr. Murphy was a retired employee of American Motors. He was a member of the Church of Christ and a veteran of World War II.

He is survived by his wife, Mrs. Lorene Gann Murphy; his mother, Mrs. Dolly Murphy of Booneville; three sons, Troy Wayne Murphy and Jerry Wade Murphy, both of Booneville and Sgt. Terry Murphy of Fort Walton, Fla.; four daughters, Mrs. Helen Jones of Booneville, Mrs. Mavoline Moore of Marietta, Mrs. Jeanette Timms and Mrs. Elizabeth Glaspie, both of Kenosha, Wis.; a brother, James O. Murphy of Beeville, Texas; two step-brothers, Leamon Atkins of Arkansas and Junior Atkins of Booneville; two sisters, Mrs. Zannie Cook of Kenosha, Wis. and Mrs. Estor Lee Gann of Booneville; a step-sister, Mrs. Elledith Harris of Marietta; 17 grandchildren and two great-grandchildren.

McMillan Funeral Home was in charge of arrangements.

### CARL GREEN

Carl Green, 62, of Booneville, died Friday, Sept. 11, at the North Mississippi Medical Center in Tupelo following a brief illness.

Services were at 2 p.m. Sunday, Sept. 13, at the Snowdown Church of Christ with Jim Archer officiating. Burial was in the church cemetery.

Mr. Green was employed as a car dealer. He was a veteran of World War II and a member of the Church of Christ.

Survivors include his wife, Mrs. Zetta Woodruff of Booneville; three sons, Donald Green and Eddie Green, both of Booneville, and Mike Green of Vicksburg; two daughters, Mrs. Janet McDougal and Mrs. Sue Brimingham, both of Booneville; two brothers, Troy Green of Booneville and Bobby Green of Memphis; three sisters, Mrs. Irene Estes of Booneville; Mrs. Annie Pearl Engles of Memphis; and Mrs. Leola Bolin of Cedartown, Ga.; and five grandchildren.

McMillan Funeral Home was in charge of arrangements.



SUGAR CONTENT—Russell Jones of the Thousand Oaks Winery measures the sugar content of muscadines growing in Glenn Goodwin's vineyard near New Site. Jones said that, although the yield is down somewhat in the state this year, the sugar content in the berries is exceptionally high. He said Goodwin's muscadines should be ready to harvest about mid-October.

## BIBLE QUESTION BOX

QUESTION: Mr. Hogland, is it possible for the word "for" in Acts 2:38 to mean "because of"? That is, did Peter tell the people to "Repent and be baptized, because of the remission of sins?"



WARD HOGLAND

ANSWER: No, it is not possible for the word "eis" to mean "because of." Another word is used in the Greek for "because of" and that word is "dia". The word "eis" is always prospective and never retrospective. The phrase "for the remission of sins" modifies both verbs. If baptism is "because of" the remission of sins so is REPENTANCE. Very few people would argue that one must repent because his sins are already forgiven! Another passage which will help you is Matt. 26:26. Jesus shed his blood "For the remission of sins." Now, this phrase is identical with the one in Acts 2:38. Actually, it is the same in both the Greek and English. When Jesus said He would shed his blood "for the remission of sins" everyone should understand that he did not shed his blood "because of" the remission of sins. If that be true we were forgiven before he shed his blood. When Peter told the people on the day of Pentecost to "Repent and be baptized" he was answering a question they had asked about being saved.

**WEST BOONEVILLE CHURCH OF CHRIST**  
BOX 15 — HWY. 4, WEST-BOONEVILLE, MISS.

# 17.36%

## CURRENT YIELD

- Fast-withdrawal privileges.
- Invest with as little as \$2,000.
- No sales charges.

## IDS CASH MANAGEMENT FUND

# CALL 728-8149



## IDEAS TO HELP YOU MANAGE MONEY

## Don't wait!

For more complete information on the IDS Cash Management Fund Inc., including management fees and expenses, please write or call for a prospectus. Read it carefully before you invest or send money.

NAME \_\_\_\_\_  
ADDRESS \_\_\_\_\_  
CITY \_\_\_\_\_ STATE \_\_\_\_\_ ZIP \_\_\_\_\_

Send to: Investors Diversified Services  
**CLARK TOWER SUITE 2917**  
5100 Poplar Ave.  
Memphis, Tenn.

17.36 percent was the average annualized yield for the 7-day period ending 9-10-81. At this time, the average portfolio maturity was 27.8 days. The yield changes frequently in response to money market rates and expenses. Past yields are not necessarily indicative of future results.



## Dr. Walter Simpson Re-opens Office

Dr. Walter Simpson, who operated an optometric practice in Booneville from 1952 until 1980, is once again practicing at his old location in Booneville.

Dr. Simpson left his local practice in March 1980 to serve full time on the faculty of the Southern College of Optometry in Memphis.

He plans to continue his association with the Memphis school during the first part of each week, but he is now back at his old address on Main Street in downtown Booneville Thursday, Friday and Saturday of each week. Dr. Simpson has served as

president of Mississippi Optometry Association and served 10 years on the Mississippi State Board of Optometric Examiners.

He is a member of the Booneville Lion's Club and attends the First United Methodist Church in Booneville. He has been active in Boy Scouting and received the Silver Beaver Award in 1976.

Simpson is married to the former Alloyce Barbara Pickett who is employed with the Cosmetology Department at Northeast Mississippi Junior College. They are residing at 200 Cherokee Drive in Booneville.

## For Nuclear Waste

## Winter Opposes State Storage

Gov. William Winter, along with members of the Mississippi Department of Energy and Transportation, conducted a briefing on nuclear waste disposal for Mississippi's congressional delegation last week in Washington D.C.

Winter sought the support of Mississippi's congressmen to oppose any possible efforts to store nuclear wastes in Mississippi salt domes.

"I am unalterably opposed to the storage of high level nuclear waste in Mississippi," Winter said during the meeting. "I also oppose the use of our air, land and seagoing transportation facilities for the transport of such material."

Winter, noting that the decision on nuclear waste storage would be made on the federal level, said "it is imperative that Mississippi's congressional delegation represent the best interests of our state on this issue."

"This is ultimately a decision that will be made at the federal level and actually at the congressional level," Winter said. "What we seek in Mississippi is

genuine consideration of our particular circumstances."

"We have a large number of people living in the area that is now being explored for the possible storage of nuclear waste and their safety is my foremost concern," he said. "We must insist that all the resources we can muster, including congressional veto authority over the selection of sites, be brought to bear on the Department of Energy and the federal government."

The federal government is undertaking site characterization studies of the Lampton, Cypress Creek and Richton Salt Domes in Mississippi.

Winter told Mississippi's congressmen that "it is evident that Mississippi's salt domes are inappropriate sites for nuclear waste disposal. They are located in populated areas and could affect the ground water flow to other very large concentrations of our people."

Winter also noted that the Cypress Creek Dome is located in the middle of an artillery firing range for military units being trained at Camp Shelby.

## Sidelined!

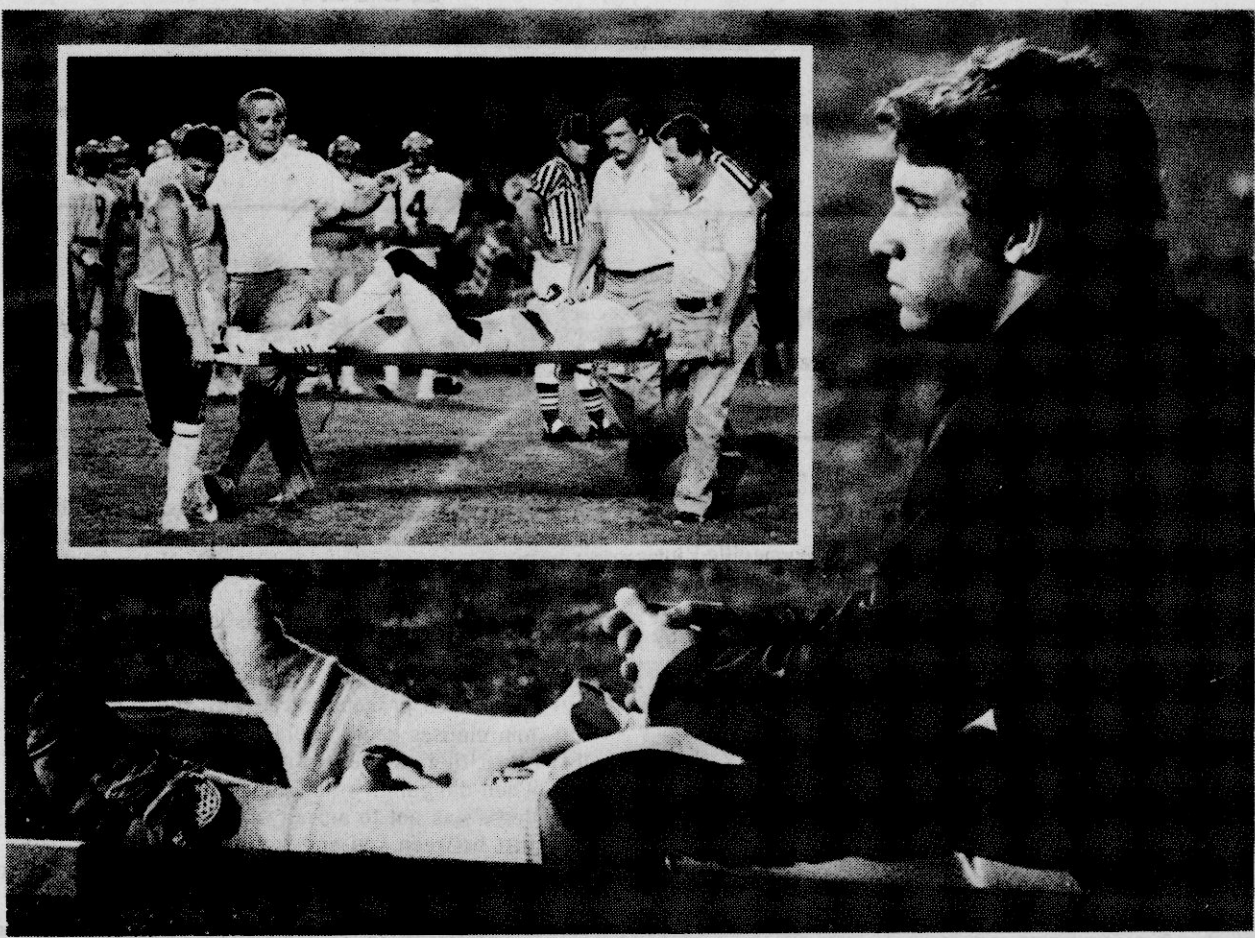

(Photos By Ken Christian)

**KNEE INJURY** - Allen Lyles, defensive end for the Northeast Junior College Tigers, suffered a knee injury during last week's Northeast-Coahoma game. During the latter part of the second quarter, the Tigers were running a sweep play when Lyles played off a block and turned to go upfield. It was then, he says, that he felt his knee cap slip out of place. Lyles was taken out of the game (inset) and was forced to sit on the sidelines with ice packed on

his knee. He said this is the third time his knee has slipped out. The previous times were while he was playing baseball. The pain, however, did not discourage Lyles from supporting his teammates. He was very optimistic about the game and its outcome. He said he only regretted he could not participate. Coach Bill Ward says he is hopeful about Lyles' recovery and expects him to be playing again by the next home game on Oct. 3.

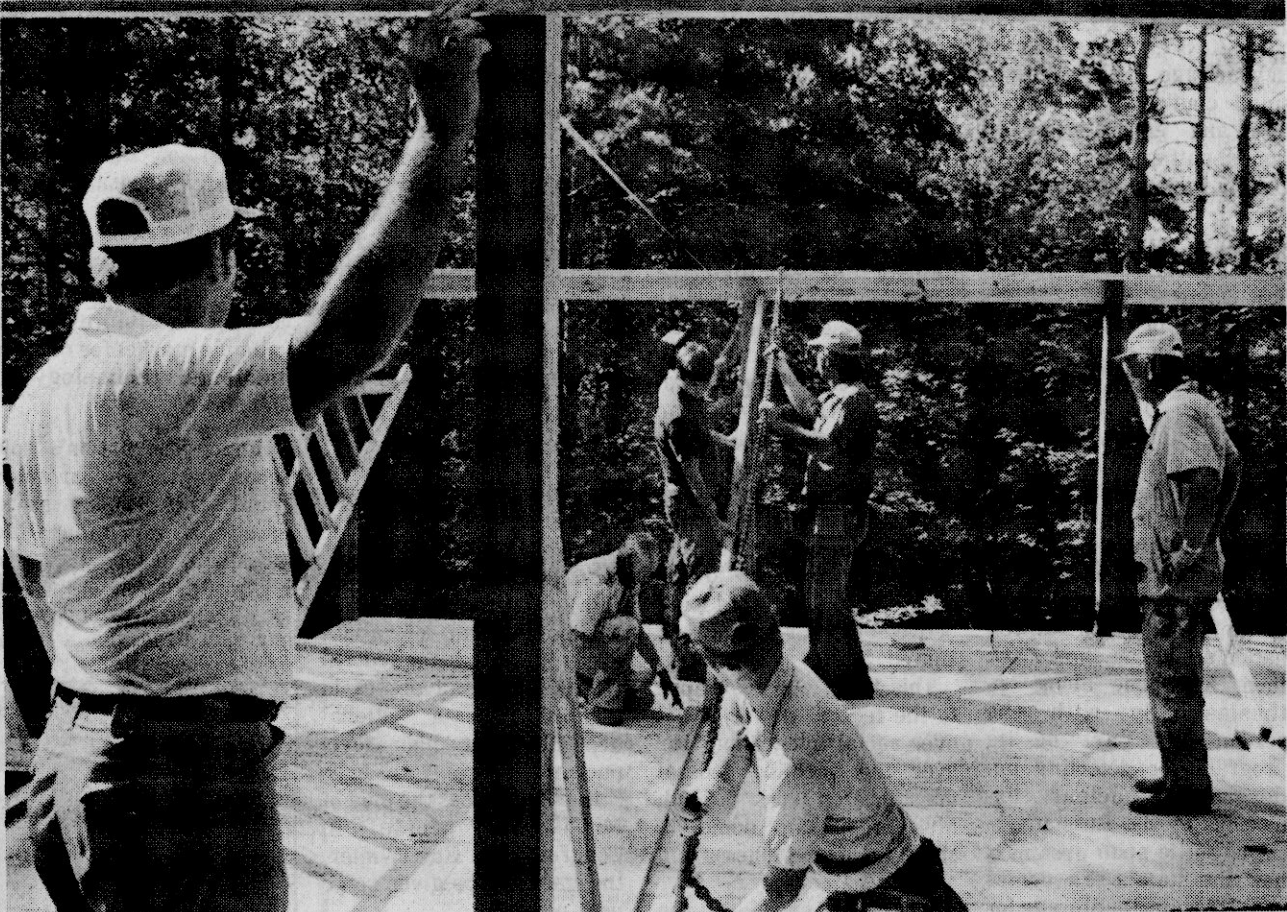

**BOY SCOUT PAVILION**—Members of the Booneville Evening Civitan Club and the Prentiss County Sportsmen's Club are in the process of constructing a Boy Scout pavilion in the woods near the Sportsmen's Club building. Volunteers (front to back) Travis Cox, Jamie Holley, Bartie Cole, Ronnie Rowland, J.W. Jacobs, James McDougal and Ewell Wright are shown at work on the project this past

Saturday. They hope to complete the work this coming Saturday. Although it is being designated as a "Boy Scout" pavilion, club members said it will also be made available to other worthwhile civic organizations and church groups. For information on the use of the pavilion, contact any member of the Evening Civitan Club or the Sportsman's Club.

## On State Reapportionment

## Committee Holding Hearings

The Joint Legislative Committee on Reapportionment began holding public hearings Tuesday on legislative reapportionment.

Hearings will take place at several locations throughout the state during the month. In November, a second round of hearings will take place after a tentative plan for reapportionment has been formulated.

Hearings will be held today, Sept. 17, from 4:30 p.m. to 7 p.m. at the County Court Building in Hattiesburg, the Lafayette County Courthouse in Oxford, and the Leflore County Courthouse in Greenwood.

On Friday, Sept. 18, from 1-3 p.m. a hearing will be held in the Lee County Library Auditorium in Tupelo.

These hearings will be the first step toward drawing a plan that will satisfy both the one-man, one-vote rule and 1980 federal census figures in 174 districts. Currently the Legislature uses a 1978 reapportionment scheme, the product of a lengthy court battle that resulted in single-member districts and the election of 17 black legislators.

Although it was approved by a three-judge federal court in Washington and later affirmed by the

Supreme Court, it was based on the 1970 census.

Since the plan was approved, only about 20 of the state's 82 counties have remained steady in population and a 13.7 percent statewide population increase during the last 10 years has not been evenly distributed.

A plan must be adopted by legislators that leaves all House districts with approximately the same number of people and all Senate districts with about the same number of people.

Any plan's population deviation must be below 5 percent to be considered seriously by the committee.

Legislators say they want to have a plan finished and ready to recommend to the 1982 session of the Legislature.

## Cochran: Interest Rate Crisis Is Immediate Problem

Senator Thad Cochran (R-Miss.) says the "interest rate crisis is the most immediate economic problem facing the nation."

His comments came as he joined his Mississippi colleague, Senator John Stennis (D-Miss.), in co-sponsoring legislation creating a national interest rate commission.

"It is obvious that high interest rates are undermining the President's economic recovery effort," Senator Cochran said.

The bill, S. 1598, would establish a 15-member National Commission on Interest Rates to develop and recommend to the President a plan to help reduce interest rates.

"Families and businesses are being devastated by the current level of interest rates," Cochran said.

"Small businesses, farmers, the homebuilding and automobile industries are particularly hard-hit, but the impact is affecting practically everyone."

He said that "since interest rates at the prime level reached 21 and a half percent last December, and have hovered around 20 percent since then, economic activity in many areas is being choked to death."

The Senator said that "stability of interest rates at a more reasonable level is urgent."

He said the legislation also would give the Senate an opportunity to study closely the role of the Federal Reserve Board and other federal agencies in establishing and implementing national monetary policies.

## CAREER CLUB®



NATURAL BLEND™

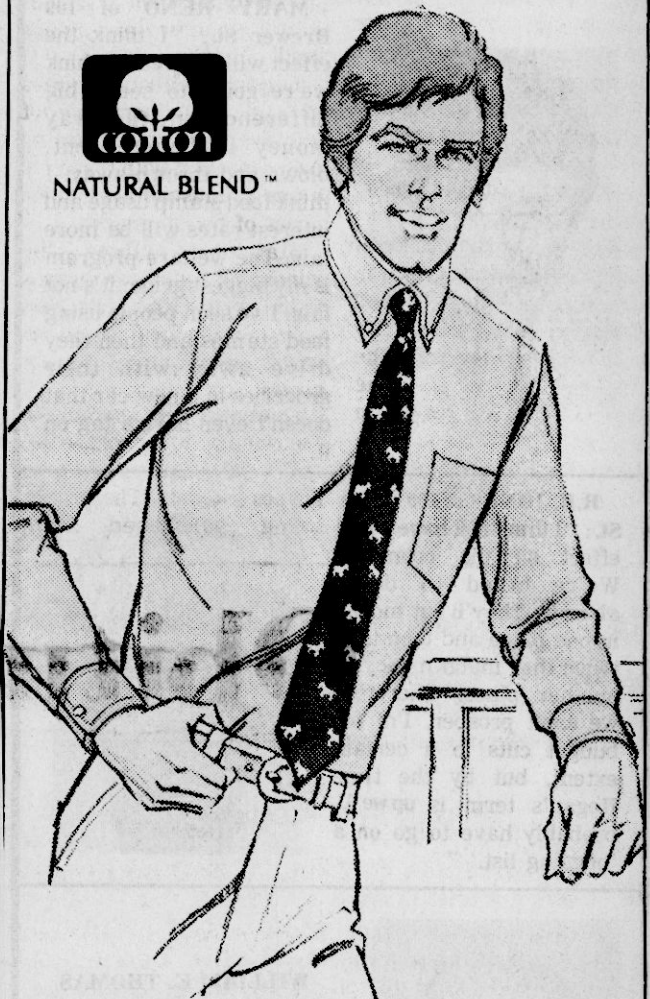

today's classic...  
the oxford  
button-down collar

for the man who favors classics, Career Club styled this traditional oxford weave, button-down collar in a comfortable, carefree "natural blend" of 60% cotton and 40% Fortrel® polyester. permanent press, of course, select your favorite colors today!

COLORS:

White, Blue, Tan, Maize, Pink,  
Peach, Linen and Off-White

## Men's Quarters

## Arrest Report

### Booneville Police Department

The Booneville Police Department reports a total of 75 arrests during the period of Sept. 6-13. Charges placed during that period include:

DUI, 13; public drunkenness, 7; resisting arrest, 1; public profanity, 1; family disturbance, 1; running a stop sign, 4; Reckless driving, 8; grand larceny, 1; expired tag, 1; improper lights, 2; improper start, 1; no driver's license, 2; warrant, 1; Simple assault, 1; possession of beer, 3; speeding, 37; concealed weapon, 1; passing over double yellow line, 2; no tag, 1; and possession of less than one ounce of marijuana, 1.

According to the police department, a pistol valued at \$200 and belonging to Janie Tolar of East Hatchie Street was reported stolen Sept. 13.

Police report that Brown's Hamburger Restaurant, which has been closed for some time, was broken into Sunday, Sept. 13. Three cash registers valued at \$1,200 each and a switchbox valued at \$500 were reported stolen.

### Prentiss County Sheriff's Department

The Prentiss County Sheriff's Department reports a total of 29 arrests during the period of Sept. 9-13. Charges placed during that period include:

Reckless driving, 5; resisting arrest, 3; running stop sign, 3; possession of alcohol, 1; public drunkenness, 5; DUI, 4; possession of whiskey, 1; failure to stop for officer, 1; probation violation, 1; possession of marijuana, 1; sale of marijuana, 1; possession of beer, 1; and grand larceny, 2.

According to the Sheriff's Department, three batteries valued at \$500 were stolen from a dragline and dozer belonging to Worsham Bros. of Corinth on Sept. 14. The equipment was located in the Hatfield Bottom road near Thrasher.

A 1977 Boneyville with wire spoke hubcaps was reported stolen from Kendrick's Used Car Lot Sept. 8.

An oak and a mahogany table, valued at \$100 each and belonging to Annette Lowrey of the Cario community, were reported stolen on Sept. 8.

A 1963 Chevrolet Impala, belonging to Robert E. Presley, was reported stolen Sept. 5 from the Northeast Mississippi Hospital parking lot. It was recovered by the Alcorn County Sheriff's Department on Sept. 9.

Sheriff John McCauley apprehended two suspects Saturday, Sept. 12, who were identified by a highway patrolman as having abandoned near Baldwin a car stolen from Tennessee. The 18-year-old and juvenile were walking along Highway 4 when apprehended by the sheriff. The pair was later taken into custody by Tennessee law authorities.

## DR. WALTER C. SIMPSON

ANNOUNCES THE OPENING OF HIS  
OFFICE FOR THE PRACTICE OF  
OPTOMETRY

113 MAIN STREET  
BOONEVILLE, MISSISSIPPI  
PHONE 728-4853

HOURS: 9:00 A.M.-5:00 P.M. THURSDAY & FRIDAY  
9:00 A.M.-12:00 NOON SATURDAY

## UNITED FURNITURE

## September HOME SHOW & SALE

DON'T MISS

OUR SEPTEMBER SUPER SALE

SAVE UP TO 50%

ON ALL NATIONAL NAME BRAND FURNITURE

United Furniture Co.

"The Largest Furniture Selection In North Mississippi"



Visit our lovely showroom

Highway 46 North  
Booneville, Mississippi  
(Across From  
Coleman's Barbecue)  
Phone 728-9626



Aaron Gilecoat  
Manager



# Opinion

## Local Comments, Letters, Editorials

### 'Talk O' The Town'

#### Street Opinion Poll

QUESTION: What effect do you think President Reagan's budget cuts will have on the economy?

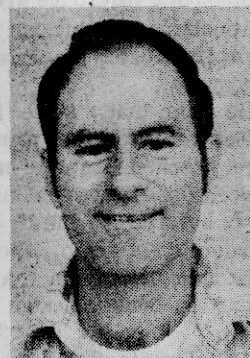

**GWENDOL WREN** of Route 5, Booneville: "I haven't given it that much thought. I try not to listen to the news because you can't believe half of what they say."

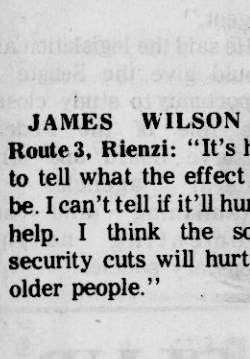

**JAMES WILSON** of Route 3, Rienzi: "It's hard to tell what the effect will be. I can't tell if it'll hurt or help. I think the social security cuts will hurt the older people."

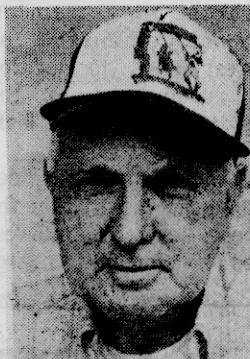

**MARY RENO** of 109 Brewer St.: "I think the effect will be great. I think we're going to see a big difference in the way money is being spent, blown and thrown away. I think food stamp usage and interest rates will be more fair. The welfare program is my biggest gripe...it's not fair. I've seen people using food stamps and then they drive away with their groceries in a new car that doesn't even have a tag on it."

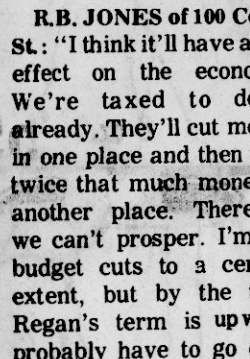

**R.B. JONES** of 100 Cedar St.: "I think it'll have a bad effect on the economy. We're taxed to death already. They'll cut money in one place and then take twice that much money in another place. Therefore we can't prosper. I'm for budget cuts to a certain extent, but by the time Regan's term is up we'll probably have to go on a 'begging list.'"



**WILLIAM E. THOMAS**, of Route 4, Booneville: "I think the budget cuts appear to be necessary. Personally, I think the budget cuts will bring the economy to a slower pace. We'll all have to sacrifice, but I'm for the budget cuts."

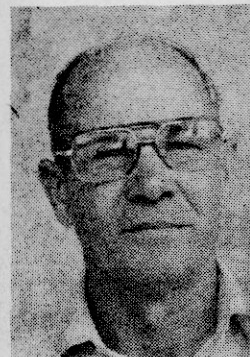

**CECIL GAMBLE** of Route 3, Booneville: "Well, I think it's a good idea. I'm in favor of it. There's too many people drawing food stamps that could be out working."



**MRS. KERMIT JONES** of 1602 W. College St.: "I think the budget cuts will have a good effect on the economy. I'm in favor of the budget cuts. I think it will help curb inflation. The President needs peoples support in this."



**LAURA MATHIS** of Wheeler: "It seems a bad effect to me, because it seems everything is going to help the rich and middle class and the others will have a harder time."



(Editor's note: "Talk O' The Town" is not intended as a scientific poll of public opinion. Rather, it is simply intended to give Prentiss Countians an opportunity to voice their opinions on particular issues and topics. Maybe we'll ask you next!)

## Reflections

By Ken Christian

### Oops! I Goofed (Again)!

I owe an apology to Ray Holloway of the Booneville Blue Devils.

The caption under a photo on page one of last week's paper read: "... Ray Holloway (14) is brought down by Fulton players, but not after a yardage gain." Somehow, the word "until" was left out. The caption should have read: "... but not until after a yardage gain."

As if it were not bad enough that the error was there for everybody to see in boldface type on the front page, I just happened to run across something Thursday that really rubbed it in.

I discovered a list of 13 rules for writers. One (or all?) of them seemed to have been written especially for me.

The late Ernest Tucker, a former editor of the old Chicago American, is believed to have made the list originally for the writers at his paper. Not only do they get the point across, they do so in a manner that makes them even more effective. I am listing them here, just in case they may benefit others. They are:

- (1) Don't use no double negatives.
- (2) Make each pronoun agree with their antecedents.
- (3) Join clauses good, like a conjunction should.
- (4) About them sentence fragments.
- (5) When dangling, watch your participles.
- (6) Verbs has got to agree with their subjects.
- (7) Just between you and I, case is important.
- (8) Don't write run on sentences when they are hard to read.

- (9) Don't use commas, which aren't necessary.
- (10) Try to not ever split infinitives.
- (11) It is important to use your apostrophe's correctly.
- (12) Proofread your writing to see if you any words out.
- (13) Correct spelling is essential.

When I showed these to Pigskin Pete, our furry football prognosticator, he wanted to know, "What's wrong with 'em?"

### Another Delay

If you've been wondering why the warning lights have still not been installed at the ICG railroad crossing on the Highway 30 Bypass, the reason is that there has been another delay.

Earlier this year (in May) ICG officials set the month of August as a tentative date for the installation of the flashing lights at the crossing. But here it is September and still no warning lights.

Last month Mayor Charles Crabb checked with ICG officials on the status of the project and was told that there has been a delay in obtaining some of the materials for the lights. He was told that the lights should be installed at the crossing around the first of November.

### Eyes On Mississippi

## Nuclear Waste Could Cause 'Boom'

By BILL MINOR  
Columnist

**JACKSON, Miss.**—Back 18 years ago, I, along with a small contingent of reporters and government officials, gathered in a Lamar County pasture to "watch" while a nuclear device was detonated far below the ground surface in the Tatum Salt Dome.

The idea of setting off an atomic bomb in a salt dome in Mississippi had been concocted by a trigger-happy nuclear scientist named Andy Suttle, hired by Gov. Ross Barnett to head up what was later to become the Mississippi Research & Development Center.

But the Atomic Energy Commission, which ran the nation's nuclear show back then, had gone along enthusiastically with the scheme as part of its program for detecting underground nuclear explosions by the Russians.

Dr. Suttle spun dreams of how the state's salt domes could become the storage for a tremendous amount of steam energy created by setting off nuclear devices in

the domes. It was based on the premise that the salt mass was ideally suited for containment of radiation.

Remarkably, we were told then, within five years after the nuclear device was detonated in the Tatum Dome, a person could go down into the cavity without danger of radioactive contamination. (This writer made a reservation then to become one of the first to descend into the dome. Luckily, there was no money-back guarantee.)

What happened in the Tatum Dome back in the early 1960's evidently was prelude to what now has become another great emotional confrontation between Mississippi and the United States government.

This time, our resistance to the federal power is not over racial integration. It's over the seeming federal insistence on using a South Mississippi salt dome to store nuclear wastes from around the country.

So intense is the emotionalism becoming that even Gov. William Winter, not usually an emotional

person, is getting very much worked up over it.

The feeling is that Mississippi is to be made the dumping ground for what nobody else wants, and we're tired of being dumped upon. Understandably, since Mississippi has gotten short shrift on many of the classier benefits of the federal deal.

The situation brings to mind the dilemma over deployment of the MX missile, wherein some of the biggest hawks in the Congress are all for the MX, anywhere except in their home states.

So now, Mississippi is mustering all of its rather thin political power in Washington in a valiant attempt to block the federal effort to use salt domes in this state as a national depository for high level nuclear disposal.

Hopefully, goes the plea of Mississippi people in Congress, and Gov. Winter, the state will be given some veto power.

Informed persons in the field say, however, that the political opposition and the emotional resistance on the part of the state's citizenry will go only so far, and that when the time for reasonable debate is over, the Congress is going to make a very firm and final determination where the national nuclear depository is going to be located. From that decision there will be no appeal.

The Richton Salt Dome in Perry County, which is believed to be among the highest ranked prospects on the Department of Energy list, whether fortunately, or unfortunately, is the largest salt dome in the country, which experts say would be capable of easily taking all the nation's radioactive wastes.

Some realists in the state's technological community are quietly trying to get the

message out that far from being a calamity if the depository is ordered by the U.S. to come here, ways of capitalizing on the economic and industrial potential of utilizing the radioactive deposits must be studied.

Rather than looking upon it as a "waste," the deposits could in the future have a valuable market for reuse in medicine, technology or industry.

Having the nation's sole depository for nuclear waste could, this theory says, touch off an unparalleled industrial boom (no pun intended) for the state as a location for major industries having considerable radi-

oactive disposable material and vastly reduce their high cost of transporting wastes overland.

Another rational argument holds that if Richton Salt Dome is going to be selected by the feds, then Mississippi should see to it that all of the materials deposited here belong to the state and not the federal government.

That would provide a way for the state to cash in on the potential resource for the benefit of all the people in Mississippi.

Economic benefits of taking hazardous wastes from other parts of the country and depositing them down in our part of the

country have recently begun to be realized by Sumter County, Ala., which is getting \$2 per ton surcharge for industrial wastes from 39 states placed in a state-approved depository there.

What the county is getting in revenue is paving the county's roads and educating its children.

Even the crazy idea Andy Suttle had nearly two decades ago of bottling up steam energy with atomic explosions in salt domes is not so far-fetched, some technologists are saying now.

But the problem is, many of the folks don't like it, and they have reason to be distrustful.

## Banner-Independent

(USPS041400) Telephone 728-6214  
210 Main St. Booneville, Miss. 38829

Since 1898

"What The People Don't Know  
WILL Hurt Them"

Paul Miller, President and Publisher

### SUBSCRIPTION RATES

PRENTISS AND ADJOINING COUNTIES

1 Year ... \$9.00 2 Years ... \$17.00

### OUTSIDE ABOVE AREA

6 Months ... \$8.00 1 Year ... \$11.00 2 Years ... \$20.00

Published weekly (each Thursday) at 210 Main St., Booneville, MS 38829.

Second class postage paid at Booneville, MS.

Copyright 1980, Booneville Newspapers, Inc.

(Postmaster: Send address changes to:  
Banner-Independent, P. O. Box 269, Booneville, MS 38829)

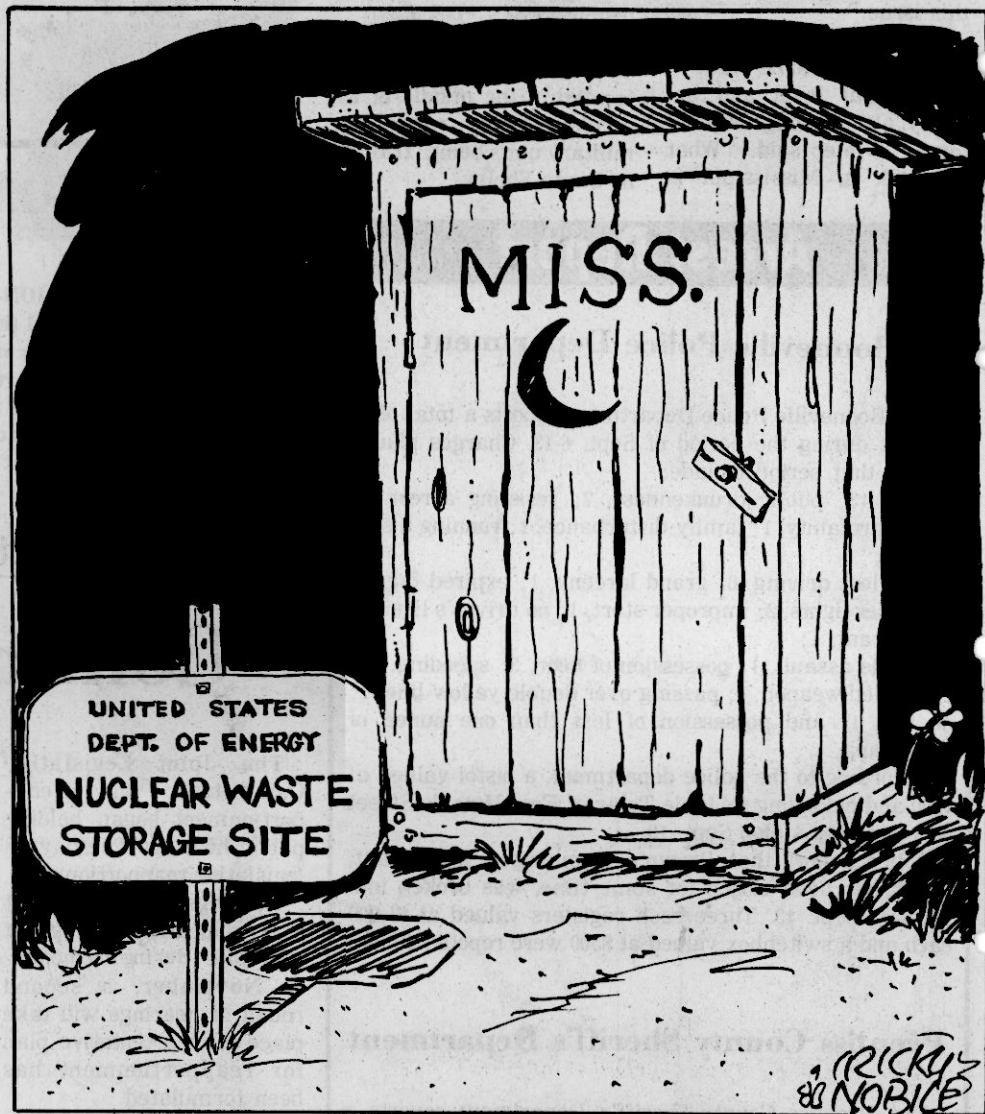

## Ponderings

By Angela Smith

I am in the Rubik's Cube Zone.

There are no doubt others like myself caught in the Rubik's Cube Zone, because store clerks say the colorful little cube was a popular Christmas gift last year.

My journey into the cube zone began innocently enough last year when Banner-Independent publisher Paul Miller handed me a Rubik's Cube and asked if I could solve it.

He couldn't and neither could I. He didn't seem surprised when I couldn't figure out the cube.

And I wasn't surprised when he couldn't solve the cube. After all, a publisher just doesn't have time to unscramble a Rubik's Cube.

He has more important things to do...like entertaining Pigskin Pete when he's in town!

At first glance the cube looks relatively uncomplicated. The cube has six sides, six colors and 27 smaller sub-cubes with eight corner pieces with three colors, 12 middle edge pieces with two colors and six centers with one color each.

The cube was invented in the mid 1970's by Erno Rubik, a Hungarian professor of architecture and interior design, who no doubt had a lot of students he didn't particularly care for.

You see, Rubik supposedly designed the cube as an aid for his students in recognizing spatial relationships in three dimensions. Needless to say, he was a really popular guy after that homework assignment.

And so, after driving his class crazy with the cube, he decided to share with the world the wonderfully complex little cube, while in return the world shared it's money with the cube's inventor.

There are supposed to be over 3 billion combinations on the way to solving the cube. Now I have not personally counted that many combinations, but it sounds like a good figure to me.

Sometimes I think I've tried that many combinations, but of course I must be doing something wrong since my

Rubik's Cube remains unsolved.

I thought it was interesting when a couple of weeks ago a boy was shown on the news who solved the cube in 29 seconds. Actually I thought it was disgusting, the little rat.

Last week I finally decided if I was ever going to solve the Rubik's Cube I would have to have help.

So I purchased a little book entitled, "The Simple Solution To Rubik's Cube."

The author of the book claims the book is guaranteed to solve the cube in an "easy 5-step method." And, too, his solution supposedly "allows for error."

Ah...there's the catch. His solution evidently doesn't allow for more than one error. And I have a habit of making at least two errors in anything I undertake because I don't want a lonely error lurking around.

Sadly it looked as if my Rubik's Cube would be worn out by the time I figured out the first "simple" step explained and diagrammed in the book.

Therefore I have taken it upon myself to devise for others in the Rubik's Cube Zone a "simpler of the simple" solutions to solving Rubik's Cube.

This solution consists of only three moves and is guaranteed to take less than 29 seconds. And the best part is, you can make as many errors as you want.

### Angela's Solution:

Pick up the cube; walk to the nearest open widow and throw that little sucker as far as you can!



**QUALITY STAMP COMPANY, INC. STAMPS**

**BIG STAR**

This Ad Good Thru Sept. 23rd, 1981.

**Walden-Rowland**  
910 EAST CHURCH STREET  
BOONEVILLE, MISS.

Quantity  
Rights Reserved

**GROUND BEEF**

5-Pound Pack  
or More

**\$1.09**  
Pound

**CHOPS**

Pork  
1st Cut

Lb. **\$1.09**

CENTER CUT  
**PORK CHOPS** lb. **\$1.39**

BREAKFAST CUT  
**PORK CHOPS** lb. **\$1.69**

REELFOOT  
**ENDS & PIECES** 3-lb. box **\$1.99**

HYDE PARK  
**BOLOGNA** 12-oz. pkg. **\$1.29**

BRYAN  
**WIENERS** 1 WIENER FREE 13-oz. pkg. **\$1.19**

HYDE PARK  
**BACON** full pound **\$1.49**

**RIBS**

SPARE  
Fresh  
Lean & Meaty

Lb. **77¢**

BETTY CROCKER  
**CAKE MIX** box **69¢**

GOLD MEDAL  
**FLOUR** 5-lb. bag **\$1.09**

BETTY CROCKER  
**FROSTING** can **\$1.29**

KELLY'S  
**CHILI w/Beans** 15-oz. can **79¢**

STAR-KIST  
**TUNA** 6½-oz. can **99¢**

**KOOL-AID** with sugar 2-qts. **59¢**

**PIZZA**

Mr. P's  
Frozen  
11½oz.

**79¢**

**Rosedale Peaches**

ROSEDALE  
**PEACHES** 29-oz. CAN **69¢**

**Cokes or Pepsis**

32-oz. SIZE

**6/\$2.29**

PLUS BOTTLES OR DEPOSIT

**Maxwell House COFFEE**

10-oz. JAR **\$3.99**

**PUREX DETERGENT**

GIANT SIZE **\$1.37**

**MCCORMICK BLACK PEPPER**

4-oz. CAN **99¢**

**HYDE PARK BISCUITS**

6-CT. PKG. 10-CT. CANS **99¢**

**MARTHA WHITE FLOUR**

5-POUND BAG **89¢**

**MARTHA WHITE MEAL**

5-POUND BAG **\$1.09**

**THRIFTY SAVER SPECIALS**

**Maxwell House COFFEE** lb. Bag **\$1.49**  
With Filled Thrifty Saver Booklet

**Duncan Hines CAKE MIX** 18½oz. **39¢**  
With Filled Thrifty Saver Booklet

**Liquid Dish LUX** 12oz. **FREE**  
With Filled Thrifty Saver Booklet

**FALL CHEESE FESTIVAL**

Pillsbury 10 ct.  
**Biscuits** 4 Pk. **79¢**

Kraft  
**Velveeta** 2-lb. **\$2.99**

Kraft American  
**Cheese Singles** 12-oz. pkg. **\$1.59**

**KRAFT**

Mac. & Cheese Dinners 7¼-oz. Box **3 FOR \$1**

KRAFT PHILADELPHIA  
**CREAM CHEESE** 8 oz. **89¢**

KRAFT SHARP  
**CRACKER BARREL** 10 oz. **\$1.59**

KRAFT  
**BAR-B-QUE SAUCE** 18 oz. **79¢**

KRAFT  
**GREEN ONION DIP** 8 oz. **49¢**

KRAFT  
**ORANGE JUICE** ½ gal. **\$1.39**

KRAFT PARKAY 16 oz.-lb. size **59¢**

**JUICE**

Hyde Park  
Frozen Orange  
From Florida

12 oz. **79¢**

TRAIL BLAZER  
**DOG FOOD** 25-lb. sack **\$3.88**

**ZESTA CRACKERS** full pound **79¢**

**HUNT'S KETCHUP** 32 oz. **99¢**

SEALTEST  
**BUTTERMILK** ½ gal. **\$1.09**

HYDE PARK  
**MILK** 2nd gal. \$2.19 gal. **\$1.98**

SEALTEST  
**SOUR CREAM** 8 oz. **55¢**

**TISSUE**

Northern  
with coupon  
Below  
4-Roll Pkg.

**39¢**

PET RITZ  
**PIE SHELLS** 10 oz.-2-ct. **59¢**

ORE IDA  
**POTATOES** CRINKLE CUT 16 oz. **69¢**

—READY-TO-POP—  
**JEFFY POPCORN** pan **73¢**

KRAFT  
**CARAMEL W/STICK** 14 oz. **99¢**

KRAFT  
**MIRACLE WHIP** qt. **\$1.49**

BAMA  
**MAYONNAISE** qt. **\$1.49**

**FRESHER PRODUCE**

**RED POTATOES** 10-lb. bag **\$1.39**

FANCY RED or GOLDEN  
**APPLES** 3-lb. bag **79¢**

TOKAY  
**RED GRAPES** lb. **79¢**

**CELLO CARROTS** 2-1-lb. pkgs. **59¢**

**YELLOW ONIONS** 3-lb. bag **89¢**

**BIG STAR**

**EKCO INTERNATIONAL**  
*Exquisite Fine China*

**SALT & PEPPER SHAKERS**

Redeem this coupon worth \$2.00 toward the purchase of this item.

Check the Pattern of your Choice  
☐ Winsford ☐ Floral Generation

With this coupon good only at Big Star. Expires Sept. 23rd, 1981.

**VALUABLE DISCOUNT COUPON**

**WALDEN-ROWLAND**

**Northern Tissue** 4-Roll Pkg. **39¢**  
with this coupon & \$1.50 Addit. Gto. Purchase excluding mkt. to bacco. Expires Sept. 23, 1981. Limit 1 coupon per customer.

**Hungry Jack Instant Potatoes** 16oz. **99¢**  
with this coupon good only at Big Star. Expires Sept. 23, 1981. Limit 1 coupon per customer.

**Formula 409** 22oz. **99¢**  
with this coupon good only at Big Star. Expires Sept. 23, 1981. Limit 1 coupon per customer.

**Sanka Coffee** 16oz. **\$2.99**  
with this coupon good only at Big Star. Expires Sept. 23, 1981. Limit 1 coupon per customer.

**Golden Griddle Syrup** 24oz. **\$1.79**  
with this coupon good only at Big Star. Expires Sept. 23, 1981. Limit 1 coupon per customer.

**Pillsbury Ready-To-Spread Frosting** 16oz. **\$1.29**  
with this coupon good only at Big Star. Expires Sept. 23, 1981. Limit 1 coupon per customer.



Banner-Independent

# Society News

Church, Family, Clubs

## Rienzi News

By VIOLA PRESLEY  
Correspondent

Trevor Williams was honored by his parents, Mr. and Mrs. Noble Williams, Tuesday night on his birthday. Sharing in the happiness with Trevor were his cousins who enjoyed eating out and going to a movie.

Friends of Larry Isbell and Mrs. Zelma Palmer were pleased to see them back at church Sunday after being dismissed from the Tupelo medical center.

Mrs. Jane Johnson has been visiting with her father, Cleve Parvin, of Corinth who is in the Magnolia Hospital.

Mrs. Melvin Johnsey Jr. was a guest Saturday in the home of her mother, Mrs. Erma McKinney in

Booneville. Also present were her sisters, Mrs. Marge Weathers of Florence, Ala., and Mrs. Polly Lauderdale of the Gaston community.

The Cheek-Wingo family reunion held at the Community center in Booneville Sunday was made up of 54 very happy people who enjoyed the day. Present for the occasion were Mr. and Mrs. Frank Wingo, Meridian; Mr. and Mrs. Elijah Wingo, Booneville; Mrs. Evelyn Moore, Iuka; Mr. and Mrs. Jessie Rinehart, Mrs. Katie Robinson and daughters, Mr. and Mrs. Walter Hall, Mr. and Mrs. Johnny McCall, Mr. and Mrs. Hershell McCall and family, Mr. and Mrs. Leon Burcham and family, Mr.

and Mrs. Louis Rorie, all of Rienzi; Mr. and Mrs. Phillip Sandford and family, Meridian; Mr. and Mrs. Rock Gofford, Tupelo; Mr. and Mrs. David Rorie and family, Mrs. Pat Smith and family, Mr. Donah Rorie all of Corinth; Ms. Bettie Waters of Tupelo. Mr. and Mrs. Melvin Johnsey Sr. were in Tupelo Tuesday for Mr. Johnsey's appointments with his doctors. Friends extend many get well wishes to both Mr. and Mrs. Johnsey. Friends and family have made most gracious visits this week with Viola Presley sharing time and fellowship and turning hours into spiritual blessings. Making such welcome calls have been Mrs. Gaye Brown and Melissa Brown of Hinkle; Mrs. Reed Kuykendale of

Memphis; Miss Tricia Vandiver and Mrs. Loraine Martin of Corinth; Mrs. Grady Kuykendale and Mike Kuykendall of Union; Mrs. Joyce Cox; Mrs. Roy Morgan and Susan Morgan, Mrs. Thelma Rinehart of Rienzi and Mr. and Mrs. Vance Bragg of Biggersville. Harrell Doty of Memphis, Mrs. Hubert Doty and Mr. and Mrs. Gene Harris were in Booneville Sunday for the funeral of Mrs. Clovis Bolton. Mr. and Mrs. Truman Smith enjoyed a Labor Day holiday visit from Mrs. Sherra Weeks and Miss Beth Glover of Florence, Ala. Mr. and Mrs. Roy Morgan had as guests Sunday Harold and Greg Morgan of Booneville.

At Booneville Woman's Club

## Mrs. Fisher Is Guest Speaker

Mrs. Harold Fisher, president of District III of the Mississippi Federation of Women's Clubs, spoke to members of the Booneville Woman's Club about the Federation at their meeting at 3 p.m. Thursday, Sept. 10, at the George E. Allen Library.

After three months' vacation, this was the local club's first meeting of the 1981-1982 club year. Mrs. Curlee Ross, president, presided.

Dr. Neola Cleveland, vice-president and chairman of the club's programs, introduced the guest speaker. Mrs. Fisher is an instructor at Blue Mountain College. Her husband, Dr. Harold Fisher, is president of the college.

Mrs. Fisher said that the Federation began because of women's desire for companionship of others, the needs of self improvement and for a desire of doing for others.

A volunteer service club is one of doing, she said, and volunteers have a great impact on the development of the social, economic and spiritual life of the country. Membership in local Federated clubs and the State Federation gain in national prestige and influence, Mrs. Fisher said, because of membership in the General Federation of

GUEST SPEAKER—Mrs. Harold Fisher (center) of Blue Mountain was the guest speaker at last Thursday's meeting of the Booneville Women's Club at the George E. Allen Library. Mrs. L.W. Peeler (left), chairman of the club's public affairs department, also spoke to the club about citizenship. Mrs. Curlee Ross (right) is president of the club.

Women's Club, which is the largest volunteer service organization in the world.

However, she said, no service program is any better than those who implement it. "A good club plans the work and then works the plan," she said. After Mrs. Fisher's presentation, Mrs. L.W. Peeler, chairman of the local club's public affairs department, spoke to the group on citizenship.

She urged each citizen to become familiar with the government and to participate intelligently in its activities for the following reasons: because of the nature of the American governmental system, to encourage obedience and respect for the law, to promote loyalty and patriotism, to promote good government, and because government is today an all prevailing social force.

During the business

session of the meeting Dr. Cleveland, Mrs. Woodrow Davis, Mrs. Peeler, and Mrs. Ross reported on the summer projects of the club: the summer reading program, the Miss Hospitality Contest, and the Prentiss County Mini-Fair.

Hostesses, Mrs. Homer Parker, Mrs. J.W. Hollingsworth, Mrs. Hamilton Mathis and Mrs. Hal Hughes, served a frozen dessert.

## Miss Heida Tollison And Mr. Steve Lytal Exchange Vows



Mr. And Mrs. Steve Lytal

Heida Angelia Tollison and Stephen Harold Lytal were married July 10 at 6:30 p.m. at the Christ United Methodist Church.

The Rev. Bill Garrison officiated at the ceremony. The bride is the daughter of Mr. and Mrs. Terry Tollison, and the groom is the son of Mr. and Mrs. Billy Lytal.

The bride wore a white satin gown with an overlay of double embroidered lace

and a matilla with a long train. Pam Pardue served as matron of honor. Cindy Tollison and Rhonda Kelly served as bridesmaids. They wore formal violet gowns with floral overlays.

Billy Lytal served as best man. Lyn Perry and Tony Burcham served as groomsmen.

Following the ceremony, a reception was held in the church fellowship hall.

## Library Notes

By LEE DAVIS  
Librarian  
George E. Allen Library

Exercise classes are now in full swing each Monday, Wednesday and Friday morning from 8 until 9 at the library.

No prearrangement and no fee is necessary. They are open to all and are fun as well as healthful. So, join this group in the Marion W. Smith Room if you have the opportunity.

Our pre-school story time each Wednesday at 10 a.m. is also open to all children who enjoy these activities. Usually, they last about 45 minutes, with a little browsing time for children and parents as a follow-up. Students using the library reference section are finding

some new materials helpful. If the time limit on their assignments makes it possible, our library can borrow materials that can be checked out (not reference books) from other libraries through the Northeast Regional Library and the Mississippi Library Commission.

## A Son For Shelleys

Mr. and Mrs. Thomas Wesley Shelley Jr. announce the birth of their son, Thomas Wesley Shelley III, Saturday, Sept. 5.

Grandparents are the Rev. S.W. Shinault and the late Ida Phillips Shinault of Booneville and Mr. and Mrs. Thomas Wesley Shelley Sr. of Baldwin.

He has one sister, Ida LeEsta Shelley.

## EUROPEAN WRAP

HIGHWAY 4, WEST - BOONEVILLE

Have The Figure You Always Dreamed Of!



Lose 5 to 15 Inches In Just One Hour

BY APPOINTMENT ONLY

728-4803

MONDAY THRU FRIDAY

9:30 A.M.-5:00 P.M.

SATURDAY- BY APPOINTMENT ONLY

THE WHOLE TOWNS TALKING ABOUT

The Wallpaper Village  
Corinth Location: 2040-4 Shiloh Road Between Magic Mart and Sunflower  
Booneville Location: Hwy. 45 Booneville Across From the Hospital

JUST RECEIVED 3,000 SINGLE ROLLS  
REG. \$9.95 REDUCED FOR 1 WEEK TO \$1.25 SINGLE ROLL  
AS WE CONTINUE OUR GRAND OPENING SALE!



## ANDERSON FRUIT FARMS

Open Mon.-Sat. 7:30 A.M.-6:00 P.M.  
Sunday 1:00 P.M.-6 P.M.

Easy Picking.  
Great For Canning, Freezing And Eating.  
Ph. 901-658-5524.

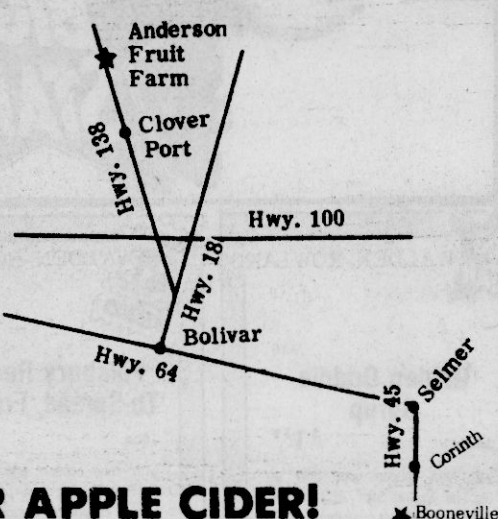

LAST WEEK  
Pick Your Own  
APPLES

Red Delicious And Winesaps Are Ready

15¢ Pound

TRY OUR APPLE CIDER!

Also Available Already Picked Apples & Pears

ERED'S  
Your Key To Value  
Picture Yourself  
Picture Perfect

\$11.95

Booneville Hwy. 45 North

20

Color Portraits  
1 - 8 x 10  
3 - 5 x 7  
16 - Wallet Size



Any age  
Babies - School Age  
Customer choice of scenic backgrounds  
Children must be accompanied by an adult  
\$1.00 Deposit at time of sitting  
No additional charge for extra persons

PORTRAITS RETURNED WITHIN 2 1/2 WEEKS TO THE STORE

Dates: September 17, 18, 19  
Days: Thursday, Friday, Saturday  
Photo Sessions: 10 AM - 6 PM  
Store Hours: 9-9 Mon. - Sat.

ERED'S Photographic Services

4300 New Getwell • Memphis, Tn. • 38118 • 901-365-8880



# Miss Beverly Bolton Is Engaged To Mr. Nobles

SOUTHAVEN—Mr. and Mrs. Charles W. Bolton of Southaven, Miss., announce the engagement and forthcoming marriage of their daughter, Beverly Gale, to Melvin Alfred Nobles Jr., son of Dr. and Mrs. Melvin Alfred Nobles of Cookeville, Tenn.

The bride-elect is the granddaughter of Mrs. Lois B. Bolton of Marietta and the late Charlie Lamar Bolton, and Mrs. Beulah W. Felks of Booneville and the late Richard V. Felks.

The prospective groom is the grandson of the late Mr. and Mrs. Alfred Nobles and the late Mr. and Mrs. Casa H. Carr of Abilene, Texas.

Miss Bolton is an honor graduate of Southaven High School. She received her B.B.A. degree from the University of Mississippi where she was a member of Phi Kappa Phi, Omicron Delta Epsilon and the Ole Miss Marching band.

She was selected to Outstanding Young Women in America in 1980. She is presently employed as a management trainee at the Hernando Bank in Hernando, Miss.

Nobles is a graduate of Putnam County High School in Cookeville. He graduated with distinction from the Tennessee Technological University with a B.S.



Beverly Gale Bolton

degree in physics. While at Tennessee Tech, he was a member of Alpha Phi Omega and Phi Kappa Phi fraternities. He also attended the University of Tennessee in Memphis. He is presently employed

with Northwestern Mutual Insurance Co. of Memphis. The wedding will be held at 6:30 p.m. Saturday, Nov. 21, at the Southaven Church of Christ. A reception will follow in the fellowship hall.



Vickie Spencer And Jeff Burchell

# Miss Spencer Is Engaged

Mr. and Mrs. Noel Spencer of Booneville announce the engagement and forthcoming marriage of their daughter, Vickie Lynn, to Jeffery Alan Burchell, son of Mr. and Mrs. James Burchell of Booneville. The bride-elect is the granddaughter of Mr. and

Mrs. Claude N. Spencer and Mr. and Mrs. L.O. Livingston, all of Booneville. The prospective groom is the grandson of the late Mr. and Mrs. Benjamin Burchell of Marion, Ill., and Mrs. Estes Bearden and the late Will Bearden of Booneville. Miss Spencer is a 1981 graduate of New Site High School. She is currently employed at Big Star in Booneville.

Burchell is a 1981 graduate of New Site High School. He is currently employed at Brown Shoe Company. The wedding vows will be solemnized Oct. 9 at Zion's Rest Church of Christ.



GERALD ROWLAND JR.

Gerald Bobby Rowland Jr., son of Gerald and May Rowland of Route 6, Booneville, celebrated his first birthday Thursday, Sept. 10.

Grandparents are Mrs. Eugene Rowland of Blackland and Mrs. Alvin Gleen Sr. of New Site. His great-grandmother is Mrs. Myrtle Mundy of Memphis. Gerald Jr. has a sister, Eunice, who is six-years-old.

# Mrs. Gladys Moore Hosts Pilot Club Meeting

Mrs. Gladys Moore, Pilot Information Area leader of the Pilot Club of Booneville, was hostess to a dessert-Pilot Information meeting on the torch-lined patio of her home on Highway 45 North Thursday, Sept. 10, at 6 p.m.

Other Pilot Information Area members assisting Mrs. Moore were Mrs. Jackie Barker, Mrs. Sara Pounds, Mrs. Lee Davis, Mrs. Ouida Jumper, and Mrs. Robbie McDaniel, president.

Mrs. Louise W. Peeler, Internal Affairs Coordinator, had charge of the Pilot Information school. She acted as the quizmaster and conducted a Pilot information version of the popular TV show, "Family Feud."

Mrs. Moore acted as score keeper with a built in computer and Mrs. Avenell Cunningham, the club's secretary, served as the electronic timer. Other participating pilots were

divided into two groups with Mrs. Susan Cartwright and Mrs. Mary Gault Nabors serving as leaders.

Mrs. Cartwright's group was the winner of the Pilot "Feud."

Homemade ice cream and cake were served by the hostesses. Joining the pilots for dessert were Carla Barker, Rebecca Barker, Molly Cartwright, Emily Cartwright and co-Pilots Hubert McDaniel, Troy Moore and Richard Kemp.

# UDC Chapter Meets

Mrs. Milton Waters and Mrs. Bernice Hill welcomed 18 members of the D.T. Beall Chapter, United Daughters of the Confederacy, to the Waters Home Sept. 9 at 3 p.m. for the regular meeting.

Mrs. Richard Kemp, president of the chapter, opened the meeting with the UDC ritual, followed by Mrs. Allie Miller Isbell leading the chapter in the pledge of allegiance to the flag and salute to the Confederate flag.

Routine business was disposed of and new business presented. The chapter will meet at 3:30

p.m. beginning with the October meeting.

Mrs. Marjorie Waters, chapter registrar, presided over a workshop in assisting the members in filling in

"Fighter Forms," a UDC project.

During the social hour the hostesses, assisted by Mrs. Bobby Buchannon, served salad and refreshments.

HAIR CUTTING  
CENTER  
NEW HOURS:  
OPEN 6 DAYS  
ANN KENDRICK, Owner

# Plunk Family Holds Reunion

The Plunk family held their annual family reunion at Lake Mohawk Sunday, Sept. 6.

Those attending were: D.L. Plunk, Perry E. Holland, Leslie Holland, Mr. and Mrs. Roy Miller, Mr. and Mrs. Glen Plunk and Ricky, and Mr. and Mrs. J.R. Roach, Jackie and Joel,

all of Bethel Springs, Tenn.; Mr. and Mrs. Melvin Holland and Glenda of Parsons, Tenn.; Don Baker of Livingston, Mont.; Mr. and Mrs. Mike O'Connell, Manisha and Mabelle of Dyersburg, Tenn.;

Mr. and Mrs. Laverne Plunk and Rhonda of Henderson, Tenn.; Mrs.

A.C. Felker, Freddie and Cliff of Selmer, Tenn.; Mr. and Mrs. Elvis Plunk, Mr. and Mrs. L.D. Tension, Jennifer and Camilla, and Mrs. Clara Palmer, all of Memphis;

Mr. and Mrs. Everett Plunk of Bay Springs; Mr. and Mrs. Otis Daniels, and Mrs. Billie Mayo all of West Point; Mr. and Mrs. Howard

Freeman, Mr. and Mrs. Larry Freeman, Brandon and Derrick, all of Dadeville, Ala.;

Mr. and Mrs. Gerald Wilbanks of Birmingham, Ala.; Miss Shirley Wilbanks of Tupelo; David Pittman of Corinth; Mr. and Mrs. Print Daniels and Mr. and Mrs. Wesley Wilbanks, all of Booneville.

# On 99th Birthday

# Mrs. McCreary Honored At Party

Mrs. Lou Venia McCreary was honored on her 99th birthday Sunday, Aug. 23, with a party hosted by her family at the Booneville Community Center.

A cake trimmed with a basket of roses was presented to Mrs. McCreary by her granddaughter, Linda Springer.

Mrs. McCreary wore a dress of blue and white polyester. Mr. and Mrs. Henry Christian gave her a red rosebud corsage.

Guests were Mr. and Mrs. Myrom McCreary, Mr. and Mrs. Billy R. McCreary, Mr. and Mrs. George Martin and Josh all of Corinth;

Mr. and Mrs. Lester McCreary, Mr. and Mrs. Wayne McCreary, Mr. and Mrs. Grafton Huddleston, Mr. and Mrs. Mike Huddleston and Mitch, Mr. and Mrs. Troy Scott, Mr. and Mrs. Elvis Brown;

Mr. and Mrs. Cletus Hodge, Mr. and Mrs. Bill Scott and Bernice Janeway, all of Booneville; Mr. and Mrs. Roland McCreary of Grove Hill, Ala.; Mrs. Clyde Hare of Horn Lake;

Mr. and Mrs. Richard Brown, Mr. and Mrs. Tony McCain, Monya, Kim, Toni Esther and Wiley, Mr. and Mrs. Randy Brown, Carlton and Lisa, all of Atlanta, Ga.;

The Rev. and Mrs. Bobby Lee and Lorinda of Tupelo; Mr. and Mrs. Floyd Tidwell of Florence, Ala.; Mrs. David Springer and Corey, Mr. and Mrs. Darrell Goins, all of Muscle Shoals, Ala.;

Mr. and Mrs. Buster Paden of Mason, Tenn.; Mr. and Mrs. Bill Bennett of Belmont; and Joe Brown of Memphis.

Although Mrs. McCreary did not feel well enough to

take her annual airplane ride as she has since she was 80, she was able to attend

church twice in one day, which was her birthday wish.



MRS. LOU VENIA MCCREARY



KIMBERLY CUNNINGHAM

Kimberly Renae Cunningham, daughter of John and Jackie Cunningham of Cleveland, recently celebrated her first birthday.

Grandparents are Mr. and Mrs. John Olen Cunningham of Baldwin and Mr. and Mrs. Charles Walden of Booneville.

THE ONLY THING BETTER THAN OUR  
RUG DOCTOR  
IS TWO RUG DOCTOR'S  
WE NOW HAVE 2 FOR BETTER SERVICE  
STEAM CLEANS  
● Professionally ● Safely ● Easily

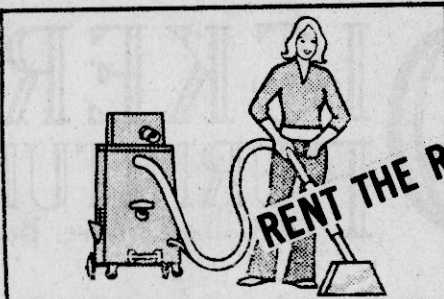

SMOOTH ROLLING  
EASY CARRY - COMPACT



PROFESSIONAL CLEANING JOB  
ON CHAIRS AND SOFAS

Booneville Hardware

Head out—day or night—in spiffy western style, wearin' luscious leather-topped boots with contrasting inlays, miles of stitching and stacked cowboy heels! You'll find out why Western is best!

Wine  
Tan \$78<sup>98</sup>

Capezio  
Designer  
Boots  
And  
Dingo

WESTWARD,  
HO!

A Great  
Selection  
Awaits  
Your Choice

Booneville Shoe Store  
HIGHWAY 45 NORTH  
BOONEVILLE, MISS.

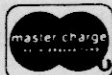

OR  
LAY-A-WAY'S





BHS CLASS OF 1951—The Booneville High School Class of 1951 held their 30-year reunion July 4 at the Holiday Inn in Corinth. Those attending agreed to meet again in five years. Present for the occasion were (bottom row, l to r) Betty Grisham Houston, Mattie Pearl Stacy Phillips, Virginia Brown Penna, Peggy McCoy Robinson, Sarah Stannett Thorpe, Sue Smith Richard, Cathleen Setliff LeTreat, Helen Pannell Bumpers; Marjorie Phillips Cox, (second row, l

to r) J.C. Horne Jr., Peggy Dillion Barron, Ann Tays Lindsey, Melba Caldwell Perrigo, Joyce Montgomery Swift, Carolyn Tidwell Griffin, Joyce Bonner Sumners, W.V. Horne, Bobby Joe Shackelford, William Robinson, Charles Barnett, (top row, l to r) Paul Jack Beene, Cecil Wingo, Harvey E. Hardwick Jr., Irvin Feldman, Dwight Pace, Jimmy Green, Chad Walker, Walter Bane, and Glen Goodwin.

Home Economist's Notes

Marinating Adds Tenderness

By CLAIRE T. ROSS  
Extension Home Economist

Marinating Meats

Use a marinade to add flavor and make less expensive cuts of meat more tender. Cuts of meat such as a blade roast or steak, an arm roast or steak, a round steak, a flank steak and fresh brisket come from more heavily exercised parts of the beef animal. They contain more connective tissue and are less tender. Soaking these cuts in a marinade that contains an acid such as vinegar, fruit juice or wine breaks down the connective tissue. Then you can

grill or broil just as you do tender steaks. Meat marinades usually contain seasonings and oil in addition to the acid. Popular seasonings include onion, garlic, thyme and basil. The choice depends on the specific flavor desired. Oil is used to help hold natural juices in the meat so it does not lose its own flavor. Prepare enough marinade to cover the meat. Allow about 1/2 cup marinade per pound of meat. Cubed meat is soaked two to three hours; a larger cut is soaked 12 hours or overnight. Marinating too long may mask the flavor of the meat. The marinade container should be glazed ceramic,

glass or stainless steel. It should be just large enough to hold the meat. Foods marinated an hour or longer must be kept in the refrigerator. Caring For Ovenware You may have both glass and glass-ceramic ovenware and range top utensils in your kitchen cupboards. The two materials are very serviceable, but they do need to be treated somewhat differently. There is also some difference in the treatment of ovenware and range top utensils. If you can find the manufacturers' instructions, refer to the recom-

mendations for use and care of each utensil. Different manufacturers may have specific suggestions. Be sure your glass casserole can go from the freezer to the oven before trying it out. Some glass ovenware can do just that. There is no question about glass ceramic casseroles. They withstand drastic temperature changes. Severe temperature changes, however, may break some glass. Most heat resistant glass ovenware can be used for baking foods, for storing foods in the refrigerator or freezer, and in the microwave oven. Most can be washed in the dishwasher

or by hand. To clean it, use baking soda, nonabrasive cleaners, plastic or nylon pads. Heat-resistant glass ovenware is not to be used on the range top or under a broiler, is not to be scrubbed with abrasive pads, is not to be handled with a damp or wet cloth if hot, and is not to be set on a cold or wet surface if hot. Avoid adding cold liquid to a hot dish. Manufacturers recommend using lower heat settings to start and continue cooking as a means of preventing food sticking, scorching or boiling over. It makes cleaning a lot easier.

Blackland News

By MRS. L.L. McALPIN  
Correspondent

Mrs. Marie Holland and Mrs. Ruby Jewell Arnold of Baldwin were Saturday visitors of Mrs. Mae Smith. Miss Pamela Trantham of Jackson spent the weekend with Mr. and Mrs. Irvin Trantham and Tommy. Weekend visitors of Mr. and Mrs. Flake Eaton and Mr. and Mrs. John David Smith were Mr. and Mrs. John K. Eaton and Mrs. Gary Hampton, Andrea and Amy of Memphis, and Mr. and Mrs. Howard Eaton and family of Kosciusko. On Sunday the families attended the annual Eaton reunion at the West Side Community Center in Booneville. A large group of relatives and friends gathered to enjoy the occasion. Sunday afternoon guests of Mrs. Jimmie Fae Davis were Mrs. Cleo Miller and Mrs. Fannie Mae Miller of Baldwin. Best wishes for a speedy recovery are extended to Vernon Lindley who has had surgery in the Tupelo hospital. Jerry Wayne Barnes, Sherry and Kenneth of West Memphis, Ark., spent Thursday and Friday nights with Mr. and Mrs. Author Barnes and Jack. Mr. and Mrs. Barry Yearber and Heather of Booneville spent a pleasant Sunday with Mr. and Mrs. Claude Trantham. Mrs. Tobe Rutherford and Mrs. Jerry Benjamin and Nathan shopped in Tupelo Saturday.

Recent visitors of Mr. and Mrs. Robert Kelly, Greg and Joe were Mr. and Mrs. Anthony Morrell of Waynesboro. Mrs. Edith Hendrix of Lookout Mountain, Ala., is visiting with Mr. and Mrs. Junior Worley and family. Leonard Mauney spent Friday and Saturday in Jackson on business. Mrs. Steve King arrived home Sunday from the Tupelo hospital. Master Derek King will remain in the hospital for a few days. Sunday luncheon guests of Mr. and Mrs. Dayton Mayo and DeLanna were Carylon English, Donna McCoy and Kevin of Booneville. Mrs. Frank Windham of Booneville enjoyed the weekend with Mr. and Mrs. Jimmy Tollison. Mrs. Windham entered the local hospital late Sunday. We send her get well wishes. Weekend guests of Mr. and Mrs. Vester Coats were Mr. and Mrs. Kenneth Wilson and family of Decatur, Ala. Saturday night guests of Mrs. Mae Smith were Mrs. Ann Johnson of Baldwin and Mr. and Mrs. James Milton Johnson and Doris of Wheeler. Mr. and Mrs. Thomas D. Oakley, Maggie and Katty of the Mt. Pisgah Road and Mr. and Mrs. Sylvester Jones and family of the community were feasting Sunday night with Mr. and Mrs. Smith Oakley. Mr. and Mrs. Charlie Rowland, Christy and Barry were in Dumas Sunday chatting with Mr. and Mrs.

Roy Hodges. Sympathy is extended to the family of Callie Crawford, who died Saturday with burial in the Pine Grove cemetery on Sunday. Mrs. Ethel Tucker left Thursday for Oxford where she visited Dr. Ellis Tucker and Mr. and Mrs. Lance Hale, Kim and Scott. Mrs. Tucker visited Mr. and Mrs. Brewer Crawford of Memphis before returning home Wednesday. Misses Jo Ann and Edith Rowland of Booneville were Sunday visitors of Mrs. Mae Smith. The UMW of Christ United Methodist Church met Monday night in the fellowship hall. Mrs. J.P. Guin and Mrs. Thomas Parham directed the program. Nelson, Holly, and Laura Koon of Booneville visited Friday afternoon with Mrs. Mae Smith and Mr. and Mrs. Elmer Rowland. Mrs. Nettie Hatfield is welcome home from a Memphis hospital. Stephanie Guin of Baldwin spent Saturday night with Mr. and Mrs. J.P. Guin. Mr. and Mrs. Smith Oakley visited the VA Hospital in Memphis Monday. Jerry Benjamin spent several days last week in Jackson on business. Mr. and Mrs. Kerry Saylor, Scharla and Laura of Amory were Saturday visitors of Mr. and Mrs. Archie Saylor. Mr. and Mrs. L.L. McAlpin and Danny Joe McAlpin enjoyed Friday dinner with Mr. and Mrs. Omar Jones and family of Booneville. The youth of Christ United Methodist Church will present a program Sunday evening at 7 p.m. Mr. and Mrs. Robert Kelly made a business trip to Tupelo Friday afternoon. Susan Lambert of Altitude stopped for a short visit Friday night with her grandmother, Mrs. Mae

Smith. The County Methodist Men's Breakfast will meet Sunday at 7 a.m. at the Carolina UMC. These quotes are food for thoughts. We may not be able to define a Christian, but the world knows when it sees one. Some churchmembers are like wheelbarrows; they go only when they are pushed. If absence makes the heart grow fonder, think how much some people must love the Church. The Church is no more to be blamed for the bad people that are in it than a hospital is to be blamed for the sick people that are in it. Ellwood Falk

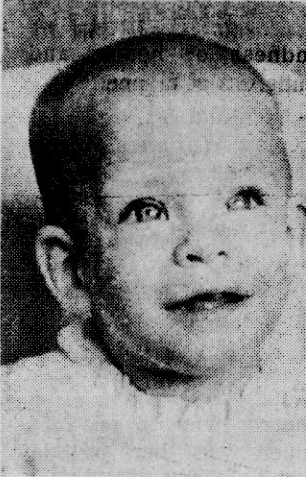

MEGAN BEASLEY

Megan Beasley, daughter of Ronnie and Deborah Beasley of New Site, celebrated her first birthday on Sept. 2 with a party at her grandparents' home. She is the granddaughter of Mr. and Mrs. Robert Beasley and Mr. and Mrs. Eugene Horn, and the great-granddaughter of Mr. and Mrs. Hester Dunn and Bulah Horn. Those attending Megan's party were her brother, Rodney; her uncle and aunt, Bob and Shirley Jones; her uncles, Stan and Mike Beasley; and Janey Williams and Bobby Whitley.

**NOW YOU CAN BREAKAWAY FROM HIGH HEATING COSTS!**

**OUR FURNACE TUNE-UP** will get your furnace working the way it should. Save heating dollars this winter!

**Carrier** GAS FURNACE TUNE-UP JUST **\$20.95**

**FREE BONUS!** Get this Carrier Home Energy Savings Kit free with your tune-up. Includes electrical outlet draft-stoppers, foam caulk sealant, and other useful energy-saving products. Helps cut your heating costs. Approximate retail value \$9.95!

**WE SERVICE ALL BRANDS. WE RECOMMEND CARRIER.**

**Alton Jordan, Inc.**

**ALTON JORDAN** SALES & GENERAL MGR. RIPLEY, MS. 837-9329

**GARY SANDERS** SALES BOONEVILLE, MS. 728-2411

**CALL TODAY!**

Jumpertown News

By ANNIE ENGLISH  
Correspondent

Mr. and Mrs. Dewey Wildmon and George Brumley of New Site were visitors of Mr. and Mrs. Dock Brumley Friday. Mrs. Era Cox, Mr. and Mrs. Travis Cox visited Monday in Faulkner with Mr. and Mrs. Delbert Cox and family. Mrs. J.E. Haden Jr. and Aleta of Memphis and Mrs. Bilbo Moore of Booneville were visitors of Mr. and Mrs. Woodrow English, Mr. and Mrs. Dock Brumley and other relatives over the holiday weekend. Mr. and Mrs. Arvid Cox of Marion, Ala., were visitors of Mrs. Era Cox and other relatives from Tuesday until Thursday this week. Mr. and Mrs. Dock Brumley and Mr. and Mrs. Floyd Miller visited Mr. and Mrs. Benny Green in Burn-

sville, Miss., Thursday. Mr. and Mrs. Weldon Lee visited over night Friday with Mr. and Mrs. Woodrow English. Mr. and Mrs. Willard Grisham of Baldwin were Sunday afternoon visitors of Mr. and Mrs. G.A. English, Mr. and Mrs. Bob Grisham and Nancy Grisham of Houston, Texas, Ann Grisham, and Mr. and Mrs. Jeffrey Grisham and baby of Booneville. Mrs. Bethel Inman had surgery last week at Tupelo and is convalescing in the home of her son, W.C. Inman, and Mrs. Inman, friends wish for her a speedy recovery. Little Andy Thornton spent the weekend with grandparents, Mr. and Mrs. Berry Knight. Miss Nancy Grisham of Houston, Texas, spent this week with Mr. and Mrs. Jeffrey Grisham.

Mrs. Bob Grisham has been visiting with Mr. and Mrs. Jeffrey Grisham and their little new son, Jere Grisham, and other relatives. Mrs. Birdie Loveless is a patient in the local hospital. We are sorry that she isn't improving from last report. We hope she will soon be much better. Mr. and Mrs. Jimmy Blasingame of Coldwater, Miss., attended church at Jumpertown Sunday and singing Sunday night.

Mr. and Mrs. Edgar Mark Koon of near Nashville, Tenn., visited Mr. and Mrs. Vertis Kelly and other relatives during the holiday weekend and attended Sunday school Sunday and singing Sunday night at Jumpertown Methodist Church. We are always glad to see friends and welcome all to come anytime. Melvin Geno and Oliver Eaton are both at their homes after several days stay in the Tupelo hospital. We hope they continue to get better and soon be up and about. Olen English had surgery at Memphis this week. Our hopes and prayers are that he will soon be on the road to recovery. The singing at Jumpertown Methodist Church Sunday night was enjoyed by a large crowd. Mrs. Mellie White and son, Roy White, of New Albany were visitors of Mr. and Mrs. Berry Knight Wednesday. Mrs. Velma Jackson spent a week recently with Mrs. Lisa Pharr and baby in Marietta. Mrs. Bess Anderson and Mrs. Thelma Anderson of Dry Creek were visitors this week of Mr. and Mrs. Grady Eaton and Miss Nona Eaton. Mr. and Mrs. James Floyd of Memphis were visitors of Mr. and Mrs. Willie Keenum and Mr. and Mrs. Bud Eaton Sunday night. Mrs. Dollie Windham of New Albany, Miss., visited Mrs. Velma Jackson and

other relatives last weekend. Miss Debbie Hughey of Raymond, Miss., visited Mr. and Mrs. G.A. English Mr. and Mrs. Paul Gann and other relatives this week.

YOUR HEALTH

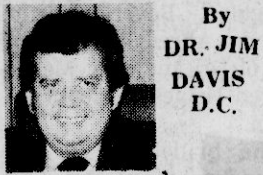

By DR. JIM DAVIS D.C.

BED-WETTING

Many children are punished for bed-wetting when this condition is actually beyond their conscious control. Medication may help temporarily, but the chiropractor realizes that the muscles guarding the opening from the bladder are weakened and may be the cause of this problem. Through careful, gentle spinal adjustments, normal nerve supply is restored to these muscles. Removing nerve interference of irritation will allow healthy tissue and muscles to function properly as nature intended—without medication.

**DAVIS CHIROPRACTIC HEALTH CENTER - P.A.**  
728-7521 365-2795  
Airport Rd.-Frankstown

Bemco introduces the mattress that resists all spots, spills and stains.



It's Bemco's incredible, new *Loving Care* Mattress. Inside—Bemco's famous quality construction. And outside? That's the truly incredible part. Because outside is *Loving Care's* attractive covering with an invisible shield of DuPont Teflon wrapped around each fiber in the fabric. A tough Teflon coating protects the surface from spots, spills and stains. It keeps your mattress cleaner and fresher-looking, longer than ever before possible! Bemco quality on the inside. Teflon protection on the outside. The new, unbeatable combination in Bemco's *Loving Care* mattress. And it's here now at special introductory prices.

**Du Pont TEFLON** soil & stain repeller

**30% OFF**

**DICKERSON FURNITURE CO.**  
105 College Street Booneville, Ms. 38829

Since 1945

Phone (601) 728-5541

Booneville Schools Menu

- Monday, Sept. 21**  
Hamburger, French Fries with catsup, frozen fruit bar, Milk.
- Tuesday, Sept. 22**  
Fried chicken, steamed rice, green peas, congealed fruit salad, roll, milk.
- Wednesday, Sept. 23**  
Hot dog, with mustard, French Fries with catsup, Strawberry shortcake, Milk.
- Thursday, Sept. 24**  
Italian Spaghetti, Cabbage carrot slaw, baked apple slices, french bread, milk.
- Friday, Sept. 25**  
Fish and batter, Macaroni-Cheese, Greens, Corn Muffin, Peach Cobbler, Milk.



# Booneville Happenings

By JESSIE PRESLEY  
Correspondent

Visiting with Mrs. R.C. Crabb last Sunday were Mrs. Hester Powell of Memphis and Mrs. Ivy Sappington of the Blackland Community.

Martin Bolt is now home from the North Mississippi Medical Center, Tupelo, after having open heart surgery. We are glad to report he is doing well. He wishes to thank all those that remembered him in their prayers.

Attention, all Baptist Churches in Prentiss County! "The Doctrine of the Church" will be taught at Wheeler Church, Sept. 22 at 7 p.m. The book will be taught by Dr. Gene Henderson, pastor of the Fairview Baptist Church in Columbus.

Deacons, Sunday School teachers, church training leaders and all church leaders need to know more about what the Bible teaches concerning the church. This should be a golden opportunity for all church members.

Recognition, will be given to the pastor and church that has at least 10 members present for the study. Dr. W.A. Criswell of Dallas is the author of the book that is being taught.

We wish to extend our deepest sympathy to the family of Joe Wilkinson who passed away last Thursday. He will be missed by loved ones, neighbors and friends.

The annual reunion for the descendants of the late William Thomas Fraser and Susan Kesler Fraser was held at the Booneville City Park Sunday, Sept. 6.

Those attending were: W.C. Fraser of Louisville, Ky.; Buford Griffin, Harrisburg, Ark.; Jean and Aaron Rone, Clovis and Pauline Burns, Joyce Maguire and son Kevin, Mr. and Mrs. Gary Fraser and little Gary, all of Memphis; Billy, Shirley and Demetris Young, and Ella Griffin, all of Truman, Ark.; Vista Murray and Alvin and Edith Waters all of St. Louis, Mo.; Geraldine Cathy of Grandin, Mo.; Mr. and Mrs. Troy Fraser, Helon Fraser, Haldean Hardin (Trull), all of Jackson, Tenn.; Roy and Virginia Davis, Joliet, Ill.;

Robert Frasier, and Jack and Grace Frasier, all of Weiner, Ark.; Johnny and Glenda Wixson, Fisher, Ark.; Robert Tucker and daughter, Sherry Tucker, of Hamilton, Miss.; Lydia Tucker Ward of Amory; James E. Cartwright and son, Ricky Cartwright, and Olgo, all of Wichita Falls, Texas; Julia Ruth (Trull) Bateman, of New Albany; Mr. and Mrs. Terry Threg Martin and family of St. Louis, Mo.; Mr. and Mrs. Gene Fraser, Mr. and Mrs. Charles McGill and Kenny, Mr. and Mrs. Pat Patten and Anita, J.P. Fraser, Douglas Dallison, Herman and Ollie Fraser, Ken Monte Sue Patten, Mr. and Mrs. David Patten and Samantha, Clovis and Willie Fraser, Robert and Opal Pitts, Jody and Brandie, Mrs. Marcella Dallison, Stell and daughter Melissa Stell, Betty Wade Winfield, and Lucille Dallison Smith, also Mr. and Mrs. Granville Huddleston and James Michael Crabb all from Booneville.

Mr. and Mrs. Charlie Gilley and Mr. and Mrs. Charles Cole attended the art show at Cook's Convention Center in Memphis and the Arts and Crafts Festival in Germantown Sunday.

Mrs. Albert Edge is a patient at the Baldwin hospital. We wish her an early recovery.

Tim Cole is home now after several weeks of basic training of the National Guard at Fort McClellan, Ala.

Lowell Wayne Roper and Bob Crow spent last weekend with their parents, Mr. and Mrs. Lowell Roper and Delane and Mr. and Mrs. Jack Crow. The boys are in training at Fort Knox, Ky., with the National Guards Unit.

There will be a family reunion of the descendants of the late John Wright Bonds Sunday, Sept. 20, at the Booneville Community Center from 10 a.m. until 4 p.m. All relatives are welcome and are asked to bring food for dinner.

Melvin Presley of Memphis spent a few days last week with his mother, Mrs. D.W. Presley.

Mr. and Mrs. W.B. White visited their son, Bill, in Jackson, Miss., last week.

Mrs. Vera Burcham of Baldwin was a weekend visitor of Mrs. Gladys Hart.

The social activitive for the Adult No. 1 Church Training class of Calvary Church went bowling in Corinth Saturday night. Fourteen people joined in fun for the evening.

We extend our sincere sympathy to the family of Elton McCarley of the Pratt's Community. Elton died in a wreck while driving through Wheeler last Thursday afternoon. He will be greatly missed by his loved ones and many friends.

Many people are enjoying vacations these days. Mrs. Cliff Michael and Mrs. Clifford Long have returned from a delightful eight-day trip through the state of Florida. This was one of the Tauck Tours that are available now.

From Memphis they flew to Tampa, Fla., to meet their tour guide. From there they flew to Sarasota for two nights. In Sarasota they toured the Ringling Museum, which was very interesting. Their next stop was in Fort Myers for three days. One thing outstanding there was a visit to the old home of Thomas Edison, on of our great inventors.

There were several miles of everglades to travel through and on into Fort Lauderdale and Miami, a place everyone should visit. The last stop was a tour of Walt Disney World at Orlando, which they enjoyed very much. They stayed at the Royal Plaza while there.

The two ladies arrived back in Memphis safe and sound, but very tired. Quay said, "It was worth it all."

Recent visitors of Mrs. Myrtie Harris and Mr. and Mrs. Dayton Ward have been Mr. and Mrs. Clarence Butler, Mrs. Sara Martha Gentry, from Tishomingo, Mrs. Sid Wilson, Mrs. Cora Lee Taylor, and Christal and Angel Gentry; Mr. and Mrs. Clyde Harris from Iuka; Mrs. Barry Davis from Laurel, Miss.; Helen Holland, Mr. and Mrs. Nonan Harris, Judy South and Alice and Ola Harris.

Ruth Wilson of Booneville and Sue and Jim Hardy of Los Angeles, Calif., were in Nashville, Tenn.,

recently touring such places as Opryland, the Ryman Auditorium and the Partheon. They left Nashville and arrived in Atlanta, Ga., that evening and spent the night at the Atlanta Hilton Hotel and visited with Carolyn Garner Green of Stone Mountain, Ga.

The reunion of Carolyn and Sue was for the first time in over 27 years. Ruth and Sue stopped over in Tupelo for a visit with Dean and Jackie Koon. The Hardys have returned to their home after a visit in Memphis and Little Rock, Ark., with relatives.

Nancy Fowler and Scott of Tupelo spent the weekend with her mother, Ms. Beth Tidwell. Nancy came up to attend her 10-year high school class reunion at the Northeast Mississippi Junior College.

Scott Cole of Ole Miss spent the weekend with his parents, Mr. and Mrs. Charles Cole, and Sherri last weekend.

Mr. and Mrs. Dayton Ward were visitors in the home of Mr. and Mrs. Jack Ward of Memphis last weekend.

Thought for the week:

The Footpath To Peace

To be glad of life because it gives you the chance to love and to work and to play and look up to the stars.

To be satisfied with your possessions, but not contented with yourself until you have made the best of them.

To despise nothing in the world except false-hood and meanness and to fear nothing except cowardice.

To be governed by your admiration's rather than by your disgusts.

To covet nothing that is your neighbor's except his kindness of heart, and gentleness of manner.

To think seldom of your enemies, often of your friends and every day of Christ.

And to spend as much time as you can with body and with spirit in God's out-of-doors.

These are little guide posts on the footpath to peace. Copied.



**WHEELER CLASS OF 1956**—The 1956 graduating class of Wheeler High School met Saturday night, Sept. 5, at the school cafeteria to celebrate the class's 25-year reunion. Those present were (front, l to r) Norma Rinehart Owens, Booneville; Cassie Gilley Walden, Booneville; Sue Hodges Cole, Booneville; Janice Davis Clement, Booneville; Billie

Stokes Waden, Wheeler; Rachel Weeks Stoop, Booneville; (back, l to r) Deryl Saylor, Booneville; Thelmer Saylor, Booneville; James Owens, Verona; Don Hutchens, Corinth; Sam Richey, Baldwin; Tracy McKinney, Tupelo; Alfred Sullivan, Saffillo; and Jerry Miller, Tupelo.

## Church Youth Attend Conference

A group of youth and adults from the Martin Hill Free Will Baptist Church recently attended the National Youth Conference in Louisville, Ky., and participated in National Bible competitions there.

The conference was a part of the annual meeting of the National Association of Free Will Baptists.

Representing the Martin Hill Church and the Mississippi State Association in national competition in Bible Tic-Tac-Toe were Benny Nix, Gena Griffin, Karl Sexton and Mark Walden.

After defeating teams from several states, the Mississippi team lost first place honors to the neighboring state of Alabama.

The second place honor

earned by the Martin Hill team is the closest to a national title that a Mississippi team has reached in the nearly two-decade history of the competition, a church spokesman said.

David Sexton from Martin Hill represented Mississippi in the National Sword (Bible) Drill Competition for youth in the fourth, fifth and sixth grades.

According to pastor Johnny Sexton, several young people from Martin Hill are already beginning intensive study and training for the 1982 competition which will be held in Dallas, Texas, next July.

Coaches for the Martin Hill youth are Kim Jones, Kathy McElroy, Terry King, Jackie Whitley Jr. and Rhonda King.



**TIC-TAC-TOE WINNERS**—Representing the state of Mississippi in national Bible Tic-Tac-Toe competition at the annual meeting of the National Association of Free Will Baptists in Kentucky are Gena Griffin (seated) and Benny Nix, Karl Sexton and Mark Walden of the Martin Hill Free Will Baptist Church.

## Dan Floyd Awarded

### Eagle Silver Palm

Dan Floyd, son of Mr. and Mrs. Cletis E. Floyd, was recently awarded the Eagle silver palm by the Boy Scouts of America.

The silver palm is the highest of three palms a young man can earn after earning his Eagle palm.



DAN FLOYD

Floyd, a junior at Thrasher High School, has spent his summer working with other scouts as well as participating in area runs.

This year he ran in races in Pontotoc, Booneville, Jumbertown, Iuka, Memphis and Tupelo. He won in the Jumbertown and Memphis runs.

Floyd received his Eagle palm in 1978 and since then has earned his bronze, gold, and now silver palms. He has also received two religious awards from the The Church of Jesus Christ Latter Day Saints.

He is a member of Troop 96, sponsored by the LDS church. Danny Stites is scoutmaster.

By VoTech

## Milton Named Employer Of Week

The Vocational Business Education Department at the Prentiss County Vocational Technical School this week spotlights Sam Milton, executive vice-

Milton is a member of the Rotary Club, and was named last year by the Jaycees as an Outstanding Young Man of America. He,

his wife, Debbie, and two children, Angie and Sam, Jr., attend the First Baptist Church.

Smith, a second year

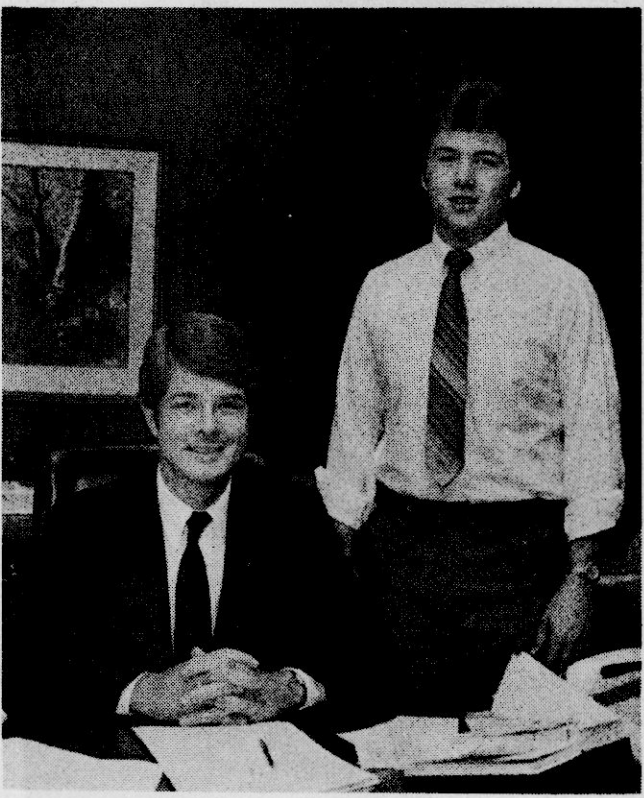

Sam Milton And Tim Smith

resident and manager at the Peoples Bank and Trust Company in Booneville, and his student-employee, Tim Smith from Booneville High School and a part of Booneville and Prentiss County's Cooperative Vocational Office Training Program.

Milton has been with the Peoples Bank and Trust Company in Booneville for the past four months. Prior to that, he was with the Grenada Banking System in Grenada for two years, and with the First Tennessee Bank in Memphis for six years.

He is a native of Trenton, Tenn., and graduated from Peabody High School in Trenton. He attended Memphis State University, receiving a Liberal Arts degree. He is also a graduate of the Memphis School of Banking.

## TVA Is Lowering Water

TVA is beginning its annual lowering of water levels in Tennessee River main-stream reservoirs to provide storage space for regulating winter floods.

The annual drawdown is already underway at Pickwick Lake, TVA reports.

Lake on Sept. 11 was 412.0 feet above sea level. The scheduled level for Jan. 1 is 408 feet above sea level.

Levels at most TVA reservoirs on tributary streams were not as high as normal this summer because of dry weather. Tributary lake levels will

continue to fall, TVA reports.

Rainfall across the Tennessee Valley for January through August averaged 28 inches, about 9 inches below normal. This was the fourth driest January through August period in 92 years of record, a TVA spokesman said.

### INSIGHT INTO EYESIGHT

from the office of:  
**JOHN R. WHITE, O. D.**  
**SOFT CONTACTS AND HEAVY SPORTS**

It was the final set of the tennis match. Sally was hot, nervous and tired. Her glasses kept fogging and slipping down. How she envied her opponent who did not have to contend with this problem. What Sally did not know was that her opponent WAS wearing glasses. Not the visible spectacles- rather, soft contact lenses.

No matter what your sport, good vision is essential. And since many individuals have less than perfect vision, some form of corrective lenses are called for. Eyeglasses are a common solution- but not for everyone.

If this is your case,

consider soft contact lenses. They're soft and pliable which means they won't pop out- even during the most rugged activities. They're comfortable right from the start. Every day more and more athletic eyeglass wearers are enjoying the new freedom and confidence that comes from converting to soft contact lenses. Whatever your sport, soft contact lenses will help you see better, play better and look better.

For answers to your specific questions regarding vision, Dr. White invites you to call his Booneville office

728-3446

**BUILDER'S SUPPLY, INC.**

# Presents

**THE 7th ANNUAL SPRED SATIN FACTORY SALE**

## 8.99

GALLON

**Glidden FAMOUS Latex Wall Paint**

- Beautiful, flat finish
- Scuffs clean, stays colorfast
- Easy water clean-up

**Glidden BEST Latex Semi-Gloss**

- Washes grease, dirt, moisture
- Applies easily - dries quickly
- Matches Spred Satin colors
- Easy water clean-up

## \$12.99

GALLON

**Glidden WHEN YOU MAKE A VERY GOOD PAINT, IT SHOWS!**



The Banner-Independent

# Holiday Cookbook

Coming In  
November!



The Holidays,  
A Time For Tradition  
Banner-Independent Holiday Cookbook

Send Your Favorite Recipes Now . . . .

Share Them With Your Friends And Neighbors . . . And You Might Win A Cash Prize Or A Subscription To The

## Banner-Independent

Post Office Box 269

Booneville, Miss. 38829



# BEAT UNCLE SAM AT HIS OWN GAME, AT THE PEOPLE PLACE.

**Earn up to \$2,000 interest tax-free, with an All-Savers Certificate.**

Uncle Sam is pretty good at collecting income taxes.

But effective October 1st, The People Place has a way to beat him at his own game.

It's called an All-Savers Certificate. You can have one of these one-year certificates with a minimum deposit of \$500. In fact, if you have a 6-month Money Market Certificate, you can transfer it **without penalty** to an All-Savers Certificate.

The annual yield of All-Savers Certificates from The People Place is 70% of the yield to maturity of 52-week U.S. Treasury Bills at the latest monthly auction.

Right now, that's 12.61% interest. No matter how this interest rate is compounded or paid by financial institutions, at The People Place you get the highest yield allowed by law.

But here's the best part.

The first \$1,000 you earn is tax-free. (For couples, make that \$2,000.)

That means that your effective annual yield is much higher than 12.61%. **Because you don't have to pay taxes on it.**

In fact, if the two of you make \$30,000 a year, it'll be as much money in your pocket as if you were earning approximately 18% annual interest.\*

And it's a lot of taxes you won't pay.

Come by any office of The People Place. Let us show you exactly what an All-Savers Certificate could mean to you.

 **The Peoples Bank**  
Member FDIC  
*& Trust Company*

Offices in: Amory, Booneville, Guntown, Hatley, Plantersville,  
Pontotoc, Saltillo, Shannon, Smithville, Tupelo, and West Point



Substantial interest penalty is required for early withdrawal.

\* Based on the 1982 tax tables.



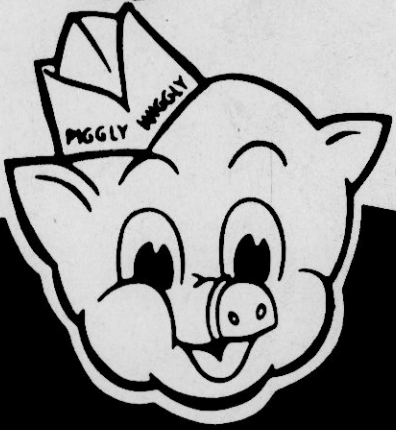

**PIGGLY WIGGLY**

WE RESERVE  
THE RIGHT TO  
LIMIT  
QUANTITIES

# OLD FASHIONED SALE

USDA CHOICE BONELESS  
**SIRLOIN TIP  
ROAST**

POUND

**\$2<sup>19</sup>**

PIGGLY WIGGLY  
**BOLOGNA**

**\$1<sup>29</sup>**

12-OZ. PKG.

GRILL MASTER

**BOLOGNA  
OR  
FRANKS**

POUND  
PKG.

**99¢**

QUARTER PORK LOIN

POUND

**PORK CHOPS \$1<sup>39</sup>**

CENTER CUT

**PORK CHOPS \$1<sup>99</sup>**

SLICED

**SLAB  
BACON**

**\$1<sup>19</sup>**

POUND

JIMMY DEAN PURE PORK

**SAUSAGE**

1-LB.  
ROLL

**\$1<sup>59</sup>**

YELLOW BOX

3-LB. BOX

**BACON ENDS**

**\$1<sup>49</sup>**

PIGGLY WIGGLY

**WEINERS**

12-OZ. PKG.

**\$1<sup>09</sup>**

ARMOUR CHICKEN FRIED

**BEEF PATTIES**

LB.

**\$1<sup>59</sup>**

BRYAN

**CANNED**

**HAM**

**\$6<sup>99</sup>**

3-LB. CAN

FRESH FAMILY PAK

**GROUND BEEF**

**\$1<sup>29</sup>**

POUND

TOKAY, RED

**GRAPES**

**69¢**

POUND

HOLLY FARMS  
**BAKING**

**HENS**

**59¢**

POUND

FRESH  
**GREEN CABBAGE**

LB.

**15¢**

FRESH  
**CELERY**

**3/\$1<sup>00</sup>**

FRESH  
**MUSHROOMS**

8-OZ. PKG.

**89¢**

SUNKIST

**LEMONS**

**79¢**

BAGGED  
DOZEN

GOLDEN  
**APPLES**

**69¢**

3-POUND BAG

U. S. NO. 1 RED

**POTATOES**

**\$1<sup>39</sup>**

10-POUND BAG

CELLO

**CARROTS**

1-LB.  
BAG

**4/\$1**

YELLOW

**ONIONS**

3-LB. BAG

**79¢**

FANCY

**AVOCADOS**

EACH

**39¢**

EVERYDAY LOW PRICE

GOLDEN BEST  
**MAC. &  
CHEESE**

**3/\$1**

EVERYDAY LOW PRICE

SHOWBOAT  
**Spaghetti**

**3/99¢**

EVERYDAY LOW PRICE

BUSH  
**PINTO  
BEANS**

**3/\$1**

EVERYDAY LOW PRICE

BUSH GOLDEN  
**HOMINY**

**3/\$1**

EVERYDAY LOW PRICE

PRIDE-OF-ILLINOIS  
**WHOLE KERNEL  
CORN**

**2/89¢**



**CASHPOT  
THIS WEEK  
\$800<sup>00</sup>**

NUMBER POSTED ON COKE  
MACHINE INSIDE STORE. IF  
NO WINNER BY 9-21-81, \$50.00  
WILL BE ADDED. NO PHONE  
CALLS FOR NUMBER PLEASE.



**NEW STORE HOURS:  
MONDAY  
THRU  
SATURDAY**

**7:30 A.M.-7:00 P.M.**

**CLOSED ON SUNDAYS**



COUNTRY PATTIES

**OLEO**

**5** <sup>8-OZ. PKGS.</sup> **\$1**

PIGGLY WIGGLY

**VEGETABLE  
OIL**

**\$1<sup>49</sup>**  
48-OZ. BOTTLE

FOX DELUXE

**PIZZAS** <sup>11 1/2-OZ. PKG.</sup> **79¢**

SWEET SUE

**Chicken & Dumplings** <sup>24-OZ. CAN</sup> **89¢**

VLASIC SWEET

**BUTTER CHIPS** <sup>16-OZ. JAR</sup> **79¢**

BIG CHIEF

**PEANUT BUTTER** <sup>18-OZ. JAR</sup> **\$1<sup>49</sup>**

CRISCO

**OIL**

**2<sup>19</sup>**  
48-OZ. BOTTLE

PIGGLY WIGGLY  
**PAPER  
TOWELS**

**2/\$1<sup>00</sup>**

PIGGLY WIGGLY

**MAYONNAISE** <sup>QT. JAR</sup> **99¢**

RONCO

**SPAGHETTI** <sup>2-LB. PKG.</sup> **\$1<sup>59</sup>**

GOLDEN BEST

**TEA BAGS** <sup>100-CT. PKG.</sup> **99¢**

PIGGLY WIGGLY

**MILK**

**\$1<sup>99</sup>**  
GALLON

2nd. GALLON \$2.19

PIGGLY WIGGLY

**CORN  
MEAL**

**99¢**  
5-LB. BAG

PIGGLY WIGGLY

**FLOUR**

5-LB. BAG

**79¢**

GIANT SIZE

**CASCADE**

**\$1<sup>69</sup>**  
35-OZ. BOX

**TIDE GIANT  
DETERGENT**

**\$1<sup>89</sup>**  
49-OZ. BOX

**GOLDEN BEST  
SHORTENING**

**\$1<sup>19</sup>**

**GOLDEN BEST  
CATSUP**

**32-OZ. JAR 79¢**

**GOLDEN BEST  
BATH TISSUE**

**6-ROLL PKG. 99¢**

**IVORY  
DISH  
LIQUID**

**\$1<sup>29</sup>**  
22-OZ. BOTTLE

**NORTHERN  
BATH TISSUE**

**99¢**  
4-ROLL PKG.

**COKES OR PEPSIS**

**\$2<sup>19</sup>**  
32 OZ.  
6-PAK  
PLUS DEPOSIT

EVERYDAY LOW PRICE

PIGGLY WIGGLY  
**PORK &  
BEANS**

**3/\$1**

EVERYDAY LOW PRICE

BUSH  
GREAT NORTHERN  
**BEANS**

**3/\$1**

EVERYDAY LOW PRICE

ARGO  
**SWEET  
PEAS**

**3/\$1**

EVERYDAY LOW PRICE

GOLDEN BEST  
**GREEN  
BEANS**

**3/\$1**

EVERYDAY LOW PRICE

GOLDEN BEST  
**TOMATOES**

**2/99¢**



Legal Notice

ORDER

IN RE: SUPPLIES FOR DISTRICT NO. 4

Came on this day to be considered the matter of advertising for supplies, equipment, materials, etc. for and on behalf of Prentiss County District No. 3, Prentiss County, Mississippi, for a period of one (1) year, beginning October 1, 1981, and ending September 30, 1982; and it appearing to the Board that contracts therefore should be let at the Regular October 1981 meeting.

IT IS, THEREFORE, ORDERED, that Phillip Cole, Clerk of the Board of Supervisors, be and he is hereby directed to give notice by publication that this Board will receive bids to furnish the Fourth District of Prentiss County for the period beginning October 1, 1981, and ending September 30, 1982, with the following:

Lumber, all No. 1 common untreated 8' to all dimensions

Gravel, washed and clay FOB plant

Gasoline, regular bulk delivery and ethyl bulk delivery

Diesel fuel

Grease, all type

Cost per yard per mile on hauling gravel and cost per yard per ton on hauling stone

Cost per ton on asphalt (hot mix and cold mix)

Cost per ton for labor on installation of asphalt

Price per thousand on local untreated lumber

Price on pit run gravel FOB pit

Crushed limestone

Bush-hog

All bids must be filed with the Clerk of the Board on or before 10:00 o'clock September 28, 1981, for opening at that time.

Unanimously adopted by the Board on this the 8th day of September, 1981.

J.P. DAVIS

President of the Board of Supervisors of Prentiss County, Mississippi

28-2TC

Sept. 10, 17, 1981

Legal Notice

ORDER

IN RE: SUPPLIES FOR DISTRICT NO. 2

Came on this day to be considered the matter of advertising for supplies, equipment, materials, etc. for and on behalf of Prentiss County District No. 2, Prentiss County, Mississippi, for a period of one (1) year, beginning October 1, 1981, and ending September 30, 1982; and it appearing to the Board that contracts therefore should be let at the Regular October 1981 meeting.

IT IS, THEREFORE, ORDERED, that Phillip Cole, Clerk of the Board of Supervisors, be and he is hereby directed to give notice by publication that this Board will receive bids to furnish the Second District of Prentiss County for the period beginning October 1, 1981, and ending September 30, 1982, with the following:

Lumber, all No. 1 common untreated 8' to all dimensions

Gravel, washed and clay FOB plant

Gasoline, regular bulk delivery and ethyl bulk delivery

Diesel fuel

Grease, all type

Cost per yard per mile on hauling gravel and cost per yard per ton on hauling stone

Cost per ton on asphalt (hot mix and cold mix)

Cost per ton for labor on installation of asphalt

Price per thousand on local untreated lumber

Price on pit run gravel FOB pit

Crushed limestone

Bush-hog

All bids must be filed with the Clerk of the Board on or before 10:00 o'clock September 28, 1981, for opening at that time.

Unanimously adopted by the Board on this the 8th day of September, 1981.

J.P. DAVIS

President of the Board of Supervisors of Prentiss County, Mississippi

28-2TC

Sept. 10, 17, 1981

Legal Notice

NON-RESIDENT NOTICE

CAUSE NO. 13,111

TO: TOMMY STEWART, a non-resident citizen of the State of Mississippi, who cannot be found in the State of Mississippi upon diligent search and inquiry to ascertain the same, and whose street address, post office address and place of abode are unknown to the Complainant after having made diligent search and inquiry to ascertain the same; you are commanded to be and appear before the Prentiss County Chancery Court on the 23rd day of November, 1981, to answer to the cause styled Biddle Stewart, Complainant, versus, Tommy Stewart, wherein you are the Defendant.

This the 8th day of September, 1981.

Phillip Cole

Chancery Clerk

Jimmy D. Shelton, P.A.

Attorneys For Complainant

28-4TP

Sept. 10, 17, 24, Oct. 1, 1981

Legal Notice

ORDER

IN RE: SUPPLIES FOR DISTRICT NO. 1

Came on this day to be considered the matter of advertising for supplies, equipment, materials, etc. for and on behalf of Prentiss County District No. 1, Prentiss County, Mississippi, for a period of one (1) year, beginning October 1, 1981, and ending September 30, 1982; and it appearing to the Board that contracts therefore should be let at the Regular October 1981 meeting.

IT IS, THEREFORE, ORDERED, that Phillip Cole, Clerk of the Board of Supervisors, be and he is hereby directed to give notice by publication that this Board will receive bids to furnish the First District of Prentiss County for the period beginning October 1, 1981, and ending September 30, 1982, with the following:

Lumber, all No. 1 common untreated 8' to all dimensions

Gravel, washed and clay FOB plant

Gasoline, regular bulk delivery and ethyl bulk delivery

Diesel fuel

Grease, all type

Cost per yard per mile on hauling gravel and cost per yard per ton on hauling stone

Cost per ton on asphalt (hot mix and cold mix)

Cost per ton for labor on installation of asphalt

Price per thousand on local untreated lumber

Price on pit run gravel FOB pit

Crushed limestone

Bush-hog

All bids must be filed with the Clerk of the Board on or before 10:00 o'clock September 28, 1981, for opening at that time.

Unanimously adopted by the Board on this the 8th day of September, 1981.

J.P. DAVIS

President of the Board of Supervisors of Prentiss County, Mississippi

28-2TC

Sept. 10, 17, 1981

Legal Notice

SUMMONS

IN RE: ESTATE OF THE LATE ZOLLY WORTH HESTER, DECEASED

NO. 12,514  
TO THE FOLLOWING NAMED DEFENDANTS WHOSE RESPECTIVE POST OFFICE AND STREET ADDRESSES AS KNOWN AFTER DILIGENT SEARCH AND INQUIRY ARE LISTED HEREIN BELOW:

REBA VELMA STANLEY

7912 N.E. 32nd Street

Vancouver, WA 98661

JAMES MILTON HESTER

Route 1, Box 138

Reed City, MI 49677

Elvis Hester

Route 3

Shady Lane Trailer Park

Black Shear, GA 31516

You are summoned to appear at 10:00 o'clock a.m. on October 9, 1981, before the Chancery Court of Prentiss County, Mississippi at the Courthouse in Booneville, Mississippi, then and there to show cause, if any you can, why the Final Account and Petition to Close Estate should not be ratified, confirmed and approved.

This the 8th day of September, 1981.

PHILLIP COLE,

CHANCERY CLERK

28-4TP

Sept. 10, 17, 24, Nov. 1, 1981

Legal Notice

Chancery Court Summons for Publication

THE STATE OF MISSISSIPPI

No. 13,104

To James William Vandevander, Sr., whose last known street address was Memphis Community Center, 6031 State Road, Memphis, TN 38134

You are commanded to appear before the Chancery Court of the County of Prentiss, in said State, on the 4th Monday of November (23rd) A.D., 1981 to defend the suit in said Court of Betty P. Vandevander vs. James William Vandevander, Sr. wherein you are a Defendant.

This 5th day of September A.D., 1981.

Phillip Cole, Clerk

By: Irma Robinson, D.C.

28-4TC

Sept. 10, 17, 24, Oct. 1, 1981

Legal Notice

NOTICE TO CREDITORS

No. 13,099

IN RE: ESTATE OF NOEL VIVEN KENT

Letters Testamentary having been granted on the 25th day of August, 1981 by the Chancery Court of Prentiss County, Mississippi, to the undersigned upon the estate of Noel Viven Kent, deceased, notice is hereby given to all persons having claims against said estate to present the same to the Clerk of the said Court for probate and registration, according to law, within ninety (90) days from this date or they will be forever barred.

This the 25th day of August, 1981.

Esther Jewel Kent

GIFORD, MOORE & BOLEN

Solicitors for Executrix

28-4TP

Aug. 27, Sept. 3, 10, 17, 1981

Legal Notice

NOTICE

IN RE: THE MATTER OF LEVYING COUNTY AD-VALOREM TAXES FOR THE CURRENT FISCAL YEAR, 1981-1982, INCLUDING ROAD DISTRICTS, SCHOOL DISTRICTS AND ANY OTHER TAXING DISTRICTS

There came on for hearing and determination by the Board of Supervisors of Prentiss County, Mississippi, on the 8th day of September, 1981, the matter of levying the Ad-Valorem Taxes for the fiscal year 1981-82, beginning October 1, 1981, for the County, for the Road Districts, for the School Districts, and for all other taxing Districts, and fixing the tax levy or rate, for the County and the Districts as stated, in accordance with the provisions of Section 27-39-317 of the Mississippi Code of 1972, and other laws relative to said matters; and the Board having fully and carefully considered the needs and requirements of the various funds of the County, and of the said Districts and the rate, or levies, which are required to produce the revenue necessary to meet said needs, the budget was made, fixed and is hereby approved by this Board, as required by law; and it having been ascertained that the maintenance levies for the various school districts, and the county-wide school maintenance levy, are supported by proper and necessary petitions as required by law and by proper certificates from the State Department of Education; and

It appearing that the tax rates, or levies, for the County and the several County purposes, the Road Districts, the School Districts and other taxing Districts are necessary in order to raise the funds required to meet the expenses of the County of said taxing districts for said fiscal year.

IT IS, THEREFORE, ORDERED AND ADJUDGED by the Board of Supervisors of Prentiss County, Mississippi, that the following imposed tax rates, or levies, be and the same hereby are imposed and levied for the fiscal year 1981-82 upon the assessed value of all taxable property in Prentiss County, State of Mississippi, and in respective Road Districts, School Districts, and all other taxing districts in Prentiss County, Mississippi, as of the property is now assessed and listed, or as may hereinafter be assessed and levied upon assessment rolls of the said County as of January 1, 1981, (except property subject to State Taxes only, and except the exempted assessed value of homes to the extent exemption by the "HOMESTEAD EXEMPTION ACT OF 1946") the said rates, expressed in mills or a decimal fraction of a mill, being levied and imposed upon each dollar of assessment valuation appearing upon the assessment rolls of said County as aforesaid, for the following funds and purposes and when the money is collected, it shall be created of the respective funds as provided by law.

SECTION 1. There is hereby levied upon each dollar of assessed valuation of the County (except values subject to State Taxes only) for county-wide purposes as follows:

MILLS

Bridge & Culvert (Section 27-39-305 Code of 1972)—5

Brown's Creek Drainage District No. 3 for bonds and interest per acre—5.00

Common County (Section 27-3-51) —4

Common County (Section 27-39-303 Code of 1972)—4

Common County, Special (Section 19-9-27)—2

Forestry Acreage Tax (Section 49-19-115) Tax—9

Cents per acre on all timbered & uncultivated lands—9

General Obligation (Section 27-39-317) Code of 1972—4

Martin Creek—per acre—\$1.00

Mental Health-Mental Retardation Commission Region IV—1/8 1/2

Minimum Education programs, for the support of and all incidental expenses thereof except upon the assessed valuation of property of Separate School Districts as authorized by Section 5 of Chapter 261 Laws of 1954—12

Northeast Mississippi Junior College (Section 37-29-267 Code of 1972)—2

Northeast Mississippi Junior College, for the enlargement and improvement of (Section 37-29-141 Code of 1972)—3

Northeast Mississippi Junior College, for the enlargement and improvement of (Section 37-29-141 Code of 1972)—2 & 1/4

Northeast Mississippi Hospital-Support and Maintenance—4

Northeast Mississippi Planning & Development District—1/2

Pauper Fund (Section 43-31-15 Code of 1972)—2

Prentiss County Development Association (Section 17-3-1)—1

Prentiss County Industrial Park Bonds—1/2

Prentiss County Library Fund—2

Prentiss County Soil & Water Conservation District—1/2

Prentiss County Solid Waste System—2

Property Appraisal (Senate Bill 2472)—2

Repayment of Disaster Loan for Districts 1, 3, & 4 (House Bills 1373 & 1378)—2

Restoration of the Jacinto Courthouse—1/4

Road Bonds for First, Second, Fourth & Fifth Districts (Chapter 241 Laws of Mississippi 1950)—7 & 1/2 1950)—7 & 1/2

Road Bonds for Third District (Chapter 241 Laws of Mississippi 1950)—7 & 1/2

Road Work (Section 27-39-305 Code of 1972)—2

Sheriff's Succession Bill (Chapter 349 Section 14)—2

State-Special Improvement Levy Bridges (HB 145 of 1974)—1

State Tax—4

Tombigbee River Valley—1/4

Town Creek Master Water Management District—1

Tusculum Water Management—per acre—\$1.50

Veterans Service Fund (HB 161 Laws of 1946)—1/2

The following levies hereby made as authorized by Section 1, Chapter 241, Laws of Mississippi 1954. Said levy to be upon each dollar of assessed valuation of taxable property in Prentiss County School Districts.

29-2TC

Sept. 17, 24, 1981

Prentiss County School District (Improvement Indebtedness Section 37-39-181 through 37-39-115 of Mississippi Code of 1972)—2

Prentiss County School District Maintenance—13

Prentiss County Schools—3

Public Health—1 & 1/2

SECTION 2. It is further ordered by this Board of Supervisors that all Ad-Valorem Taxes hereby levied and imposed are fixed within the limits as stated in Section 27-39-301, 27-39-305, 43-31-15, HB 161 Laws of Mississippi 1946, Chapter 289 Laws of Mississippi 1950, Chapter 369 Section 14 of the Laws of Mississippi 1968, Chapter 241 Laws of Mississippi 1950, and Section 17-137 Mississippi Code of 1972. The General County taxes being governed by Section 27-39-303; and Road Taxes by Section 27-39-313; and School Taxes by Section 27-39-317, Chapter 1 of Chapter 261 of the Laws of 1954, Section 5 of Chapter 241 of the Laws of 1954; and in the event the total levy for any road districts shall exceed the limit fixed by Section 27-39-305 of the County-wide levy shall have precedence over and levy for the district and other levies shall have precedence in the order as stated in Section 27-39-303; and in the event the total levy for any school district shall exceed the limit fixed by law, the county-wide levy shall have precedence over any levy for a district as stated in Chapter 241 Laws of Mississippi 1954, and any amendments thereto.

SECTION 3. It is further ordered that the above rates, or levies in mills, or a decimal fraction thereof, shall be applied to each dollar assessed value as is shown upon the 1981 assessment rolls of Prentiss County, Mississippi, and in the respective districts upon which said rates, or levies, are respectively fixed except as to such values as may be exempt by law, on whole or in part from certain tax rates, or levies, it being the intention and purpose of the Board of Supervisors of Prentiss County, State of Mississippi, and in default to comply with all of the requirements of law relation thereto, and especially Section 27-39-303 of the Mississippi Code of 1972, and Chapter 280 Laws of 1954, and Section 5 of Chapter 241 of the Laws of 1954.

SECTION 4. It is further ordered that all money received and collected by the Tax Collector and paid by him to the proper funds according to the provisions of this Order, shall be credited to the designated funds by the County Auditor in accordance with the budget as heretofore adopted by this Board and shall be expended in the manner and for the purpose set forth in said budget and for no other purposes.

SECTION 5. It is further ordered that the Clerk of this Board be and he is hereby expressly directed to comply with all the requirements of the Laws prescribed by Section 27-39-117 of the Mississippi Code of 1972, relating to the certificates and publication of the Ad-Valorem taxes or levies herein made and fixed.

ORDERED in regular session on this the 8th day of September, 1981.

J.P. DAVIS

President of the Board of Supervisors of Prentiss County, Mississippi

29-1TC

Sept. 17, 1981

29-2TC

Sept. 17, 24, 1981

29-2TC

Sept. 17, 24, 1981

29-2TC

Sept. 17, 24, 1981

29-2TC

Sept. 17, 24, 1981

29-2TC

Sept. 17, 24, 1981

29-2TC

Sept. 17, 24, 1981

29-2TC

Sept. 17, 24, 1981

29-2TC

Sept. 17, 24, 1981

29-2TC

Sept. 17, 24, 1981

29-2TC

Sept. 17, 24, 1981

29-2TC

Sept. 17, 24, 1981

29-2TC

Sept. 17, 24, 1981

29-2TC

Sept. 17, 24, 1981

29-2TC

Sept. 17, 24, 1981

29-2TC

Sept. 17, 24, 1981

29-2TC

Sept. 17, 24, 1981

29-2TC

Sept. 17, 24, 1981

29-2TC

Sept. 17, 24, 1981

29-2TC

Sept. 17, 24, 1981

29-2TC

Sept. 17, 24, 1981

29-2TC

Sept. 17, 24, 1981

29-2TC

Sept. 17, 24, 1981

29-2TC

Sept. 17, 24, 1981

29-2TC

Sept. 17, 24, 1981



Tips From A Pro

# Super Bowl Star Promotes Insulation Program

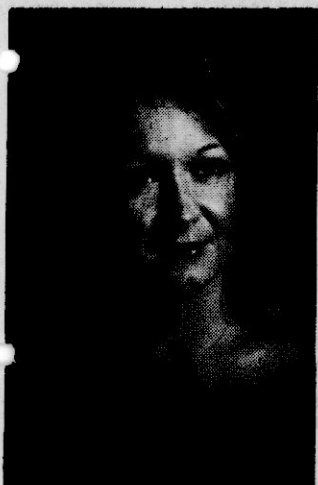

TERESA WILLIAMS

Miss Williams Wins Ole Miss Scholarship

Teresa Jane Williams of Booneville has been awarded a Junior College Transfer Scholarship to attend Mississippi University for Women this fall.

Miss Williams, a junior, is an elementary education major. She is the daughter of Mrs. Clytee Bridges.

She graduated from Northeast Mississippi Junior College.



**CROWNED**—Jennifer Leigh Cadle, a student at the Ripley Middle School, was crowned Junior Teen Fairest of the Fair at the Recent Tippah County Fair. Jennifer is the 13-year-old daughter of Tommy Cadle of Booneville and Mrs. Charles Elliott of Ripley.



Jennifer Jo Rowland, the seven year old daughter of Ronny and Diane Rowland, placed recently in the Okeelala Talent Contest. The contest was held on Saturday, Sept. 12, 1981 at Latimer Park in Baldwin. For competition, she performed a song and dance routine to "New York, New York." Jennifer is a second grader at Booneville Elementary School.

Consumers can now get tips from a pro on how to tackle high energy costs. The "pro" is Claude Humphrey, defensive end for the Philadelphia Eagles. Humphrey, a Tennessee native, has donated his time as spokesman for TVA's Home Insulation Program. "We wanted a spokesman who had grown up in the Valley and who could empathize with Valley residents," says Don Reid, Supervisor of Consumer Communications in the Division of Energy Conservation and Rates. "Humphrey was our first choice, and when we asked him to donate his time for the campaign, he was more than willing to cooperate." Humphrey grew up in Memphis and attended Tennessee State University. In 1968, he was chosen in the National Football League's first round draft by the Atlanta Falcons, where he became a perennial All-Pro defensive lineman. Eleven years later, he moved to the Philadelphia Eagles and played in last season's Super Bowl. Dressed in football jersey number 87, Humphrey recorded a series of radio

and television public service announcements that were developed by TVA for airing throughout the Valley. The spots encourage consumers to take advantage of the Home Insulation Program, which offers free home energy surveys and no-interest loans for weatherization improvements. The campaign also includes newspaper and outdoor advertising, mass transit displays, and brochures. The promotional effort is targeted to reach a particular market.

"The focus is to increase participation of low-income, fixed-income, and minority persons in the TVA conservation programs, specifically the Home Insulation Program," said Ronald Loving, supervisor of the Special Projects Unit in the Division of Energy Conservation and Rates. "The Home Insulation Program is one of the most effective ways for these groups to reduce their energy consumption." "Surveys and studies done in 1979 and 1980 indicate that the majority of those participating in the Home

Insulation Program were middle to upper income and college educated persons," Loving said. "Of the 2.4 million households in the TVA service area, one-third have an annual income of less than \$8,000. We need to get a better response from these low-income and fixed-income families." Just how convincing is a 6-5-1/2, 272-pound football player? "Humphrey comes across as very believable in his appeal, and we expect the results to be very pleasing," Reid says. After he retires from

professional football, Humphrey says he hopes to become a rancher.



Claude Humphrey Defensive End Philadelphia Eagles



Time on your hands? We could use those hands. Join us.

A Public Service of The Newspaper & The Advertising Council

# THREE GREAT REASONS TO SAVE AT FIDELITY FEDERAL!

## 1 YEAR TAX FREE CD PLUS EARN 25% + NOW TIL OCTOBER 1st.

### 1. EARN 25% NOW TIL OCTOBER 1st

Fidelity Federal will pay you 25% now through September 30 in a Repurchase Agreement.\*\* \$1,000 minimum required. Then on October 1, you may have your funds automatically transferred into a 1 Year Tax Free CD.

### 3. RIGHT NOW CHECKING ACCOUNT FREE WITH \$300 MINIMUM BALANCE.

Fidelity Federal now gives you RIGHT NOW Checking, paying 5 1/4% free of service charges with a minimum balance of only \$300. If you have a savings account or certificate of deposit with any financial institution of \$5,000 or more your checking account with us is free of service charges. Fidelity Federal will supply you with free checks no matter what your balance is. We will pay you 5 1/4% interest on your checking funds if the balance remains above \$300, all we ask in return is: (1) in which financial institution is your money deposited? (2) the amount of the account? (3) when does your certificate mature?

\*\* Fidelity Federal's Repurchase Agreement is backed by time deposits with a U.S. Government agency. It is not a savings account and is not insured by F.S.L.I.C. This offer is limited and not renewable. Maximum \$16,000 accepted. You are not obligated to convert into any other account. On October 1st, you make the decision as to how you will invest your money.  
† Annual percentage rate.

### 2. 1 YEAR TAX FREE CD WITH \$100 MINIMUM

Beginning October 1, Fidelity Federal will offer a new certificate of deposit that lets you earn up to \$2,000 lifetime tax free interest on a joint return (\$1,000 for a single return). This CD pays 70% of the average yield on one-year U.S. Treasury bills (on Oct. 1, 1981 the rate will be 12.61%), and is insured to \$100,000 by F.S.L.I.C. Depending on your income bracket, the interest rate on a 1 Year Tax Free CD is equivalent to a high taxable yield, as examples illustrated below:

| Joint Taxable<br>Income | Your Maximum<br>Tax Bracket | Examples of 1 Year Tax Free CD Rates* |        |        |        |
|-------------------------|-----------------------------|---------------------------------------|--------|--------|--------|
|                         |                             | 10.5%                                 | 11.5%  | 12.5%  | 12.61% |
|                         |                             | For Taxable Equivalent Yields of:     |        |        |        |
| \$20,201-24,600         | 28%                         | 14.58%                                | 15.97% | 17.36% | 17.50% |
| \$24,601-29,900         | 32%                         | 15.44%                                | 16.91% | 18.38% | 18.52% |
| \$29,901-35,200         | 37%                         | 16.67%                                | 18.25% | 19.84% | 20.00% |
| \$35,201-45,800         | 43%                         | 18.42%                                | 20.18% | 21.93% | 22.10% |
| \$45,801-60,000         | 49%                         | 20.59%                                | 22.55% | 24.51% | 24.70% |
| \$60,001-85,600         | 54%                         | 22.83%                                | 25.00% | 27.17% | 27.39% |

Note: Joint taxable income is the net amount subject to Federal Income Tax after deduction and exemptions.  
The 1 Year Tax Free CD rate is based on 70% of the most recent 52-week Treasury Bill Auction Rate. The 10.5%, 11.5% and 12.5% rates above are equivalent to 15%, 16.43% and 17.86% Treasury bill rates, respectively.

**IMPORTANT:** Savers holding six month certificates may convert their funds into the 1 Year Tax Free CD without any penalty for premature withdrawal.



# FF FIDELITY FEDERAL

## SAVINGS & LOAN ASSOCIATION

### CAN DO.

Over \$1 million in reserves • Deposits insured to \$100,000 by F.S.L.I.C.

For rates and terms on all our savings accounts call our moneyline at

286-8418 in Corinth  
234-8614 in Oxford  
728-8162 in Booneville

303 North Madison  
Corinth, Miss. 38834

714 Jackson Avenue  
Oxford, Miss. 38653

100 S. Second  
Booneville, Miss. 38829

**IRS RULES FAVORABLY**  
The IRS has ruled Fidelity Federal CAN DO the offer introduced in this advertisement, provided there is no link between the repurchase agreement and the tax free certificate. From now until September 30th, your repurchase agreement will earn interest at the annual rate of 25%. Then on October 1, you make the decision as to how you will invest your money.





left to right) Ed Honeycutt, Pasture Committee chairman, Prentiss County Soil & Water Conservation District; Dr. Bill Swoope, livestock specialist, Mississippi Cooperative Extension Service; Lou Shults, district manager, Purina Feed Company; Richard Dyer, field representative, American Angus Association; and Dalton Garner, chairman, Prentiss County Soil & Water Conservation District.

# Pasture Improvement Month Set

## Conns Win Management Award

## Morris Receives Degree

# Disaster Payments Available

USDA officials say farmers increased their holdings in the wheat reserve program by 110 million bushels during 1980-81. As of Aug. 12, the reserve totals 375 million bushels and is made up of placements going back to the 1976 crop. The law permits a maximum wheat reserve of 700 million bushels.

# no finance charges for 11 months

Buy one of our new Case farm tractors now . . . finance it through J I Case Credit Corporation . . . and finance charges will be waived for eleven (11) months from date of purchase.

## OR choose a Case cash rebate ...

If you would rather have a cash rebate and you buy any of our new Case farm tractors listed on the chart . . . Case will send you a check for the dollar amount shown on the chart for the model you buy. Rebate may be applied toward your down payment. NOTE: Government Agencies/Departments do not qualify for rebates.

| Eligible Model               | Cash Rebate |
|------------------------------|-------------|
| 1190, 1290, 1390, 1490, 1690 | \$1700      |
| 2090, 2290                   | \$3500      |
| 2390, 2590                   | \$4500      |
| 4490, 4690, 4890             | \$7000      |

### Waiver of finance charges on used farm tractors.

Buy one of our **used** farm tractors, **any** make . . . finance it through J I Case Credit Corporation . . . and finance charges will be waived date of purchase until March 1, 1982.

*Offers valid September 1 thru October 31, 1981.*

## HUGGINS EQUIPMENT CO.

HIGHWAY 45 SOUTH  
CORINTH, MISS. — 287-6144

[illegible]



# Prospect News

By Mrs. Dudley Lindsey  
Correspondent

Church services here Sunday and Sunday night were real good and enjoyed by all present. Bro. Franks brought the message.

Mrs. Edith Kurrus, Leigh and Kelly of Memphis, Mrs. Sue Rowlett and Nancy of Houston, Miss., and Jan Dye of Tupelo spent Labor Day with their mother, Mrs. Dora Cravens, and Mrs. Buddy Knight.

Mrs. Joe Eaves and Penny Lindsey of Meridian spent

Tihursday with relatives here.

Mrs. Ida Powell and Mrs. Ann O'Mary were Saturday guests of Mr. and Mrs. Tice Hall at Baldwin.

Recent visitors of Mr. and Mrs. Joe Stone and Robbie were Mrs. Aneda Vick of Klrksville, Ricky Underwood of Mantachie, Loretta Crowe, Debra Scott of Booneville, Thurman Sheffield of Klrksville, and Mrs. Roy Treece of Corinth.

Mr. and Mrs. Buddy Knight and Jeff McGrew

spent the weekend at Helena and Elaine, Ark. Jeff attended his brother Warren McGrew's wedding.

Mrs. Alene Hare and Becky of Altitude visited with friends here Tuesday.

Mr. and Mrs. T.P. Chittom and Ricky of Booneville visited with relatives here Sunday morning.

Friends of Robert Morris of Pleasant Ridge regret he is a patient at the V.A. Hospital in Memphis. He had surgery Monday. We wish for him complete recovery.

Mrs. Nancy Bryant and children of Altitude is spending a few days with Mr. and Mrs. Joe Stone.

We extend our deepest sympathy to the family of Elton McCarley. He died Friday. Also sympathy goes to the family of Carl Green who passed away last week.

Mrs. Maudie Hall spent the weekend with her daughter, Mrs. Virginia Hendrix, at Tupelo.

Mrs. Syble Smith and Mike spent the weekend with Mr. and Mrs. Mike Burleson at Tupelo.

Mr. and Mrs. J.L. Hall gave a birthday dinner Sunday in honor of the 78th birthday of her father, A.C. Yarber. Those attending were Mr. and Mrs. Tommie Yarber and children of Cain's Chapel, and Mrs. Larry Hill and children of Mantachie.

Monday guests of Mrs. Syble Smith were Mr. and Mrs. Jack Robbins of Booneville and Mr. and Mrs. Mike Burleson of Tupelo.

Mr. and Mrs. Tice Hall and Sissy visited with relatives here Saturday.

## Dr. Philip R. Graham

ANNOUNCES THE RELOCATION OF HIS OFFICES FOR  
THE PRACTICE OF OPTOMETRY TO  
**203 WEST MARKET STREET**  
NEXT DOOR TO THE CLOTHES RACK

OPEN:

MONDAY, TUESDAY, THURSDAY, FRIDAY — 9:00 A.M. TIL 5:00 P.M.

SATURDAY — 9:00 A.M. TIL 12:00 NOON

NEW PHONE: 728-2275



# SALE

## END OF SUMMER

# SALE

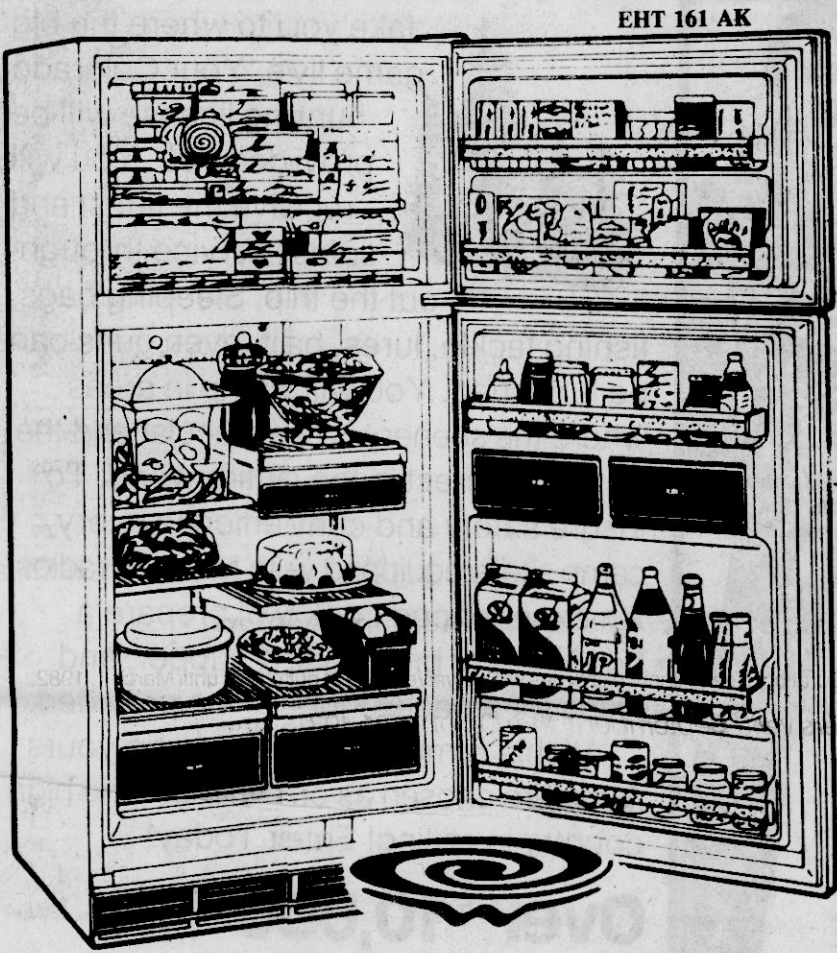

### Whirlpool NO-FROST REFRIGERATOR-FREEZER

**\$559<sup>00</sup>**

This 15.6 cu. ft. refrigerator freezer has textured steel doors that hide fingerprints and resist scratches, durable porcelain-on-steel interior liner, adjustable shelves, adjustable rollers and twin vegetable crispers. 4.46 cu. ft. freezer, 11.10 cu. ft. refrigerator. In white, gold, almond or coffee.



Choose from regular/heavy, permanent press, short or soak cycles. With 3 wash / rinse combinations and 2 water-saving load selectors. Porcelain-enamelled top, lid, outer tub and inner basket. Heavy Duty 1/2 hp. motor.

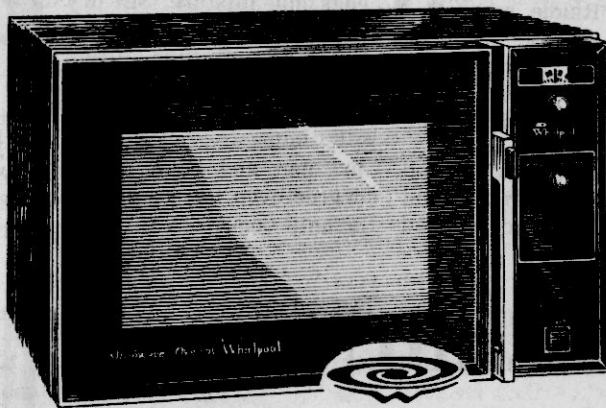

### Whirlpool MICROWAVE OVEN

**\$299<sup>00</sup>**

This microwave oven offers a large 1.3 cu. ft. capacity with Balanced Wave Cooking System and a separate defrost cycle. A MICRO MENUS Cookbook is included. Free cooking school with purchase.

### Whirlpool Automatic Washer

**\$349<sup>00</sup>**

W.T.

# RCA SUMMER SIZZLERS

Hot deals on RCA TV and SelectaVision Products



RCA The Roommate Model FER443

### RCA 19\"/>

Brilliant color performance with XL-100 reliability.  
• RCA's advanced XtendedLife chassis—designed for outstanding performance, low power consumption and long life—uses only 69 watts average power.

**\$398<sup>00</sup>**

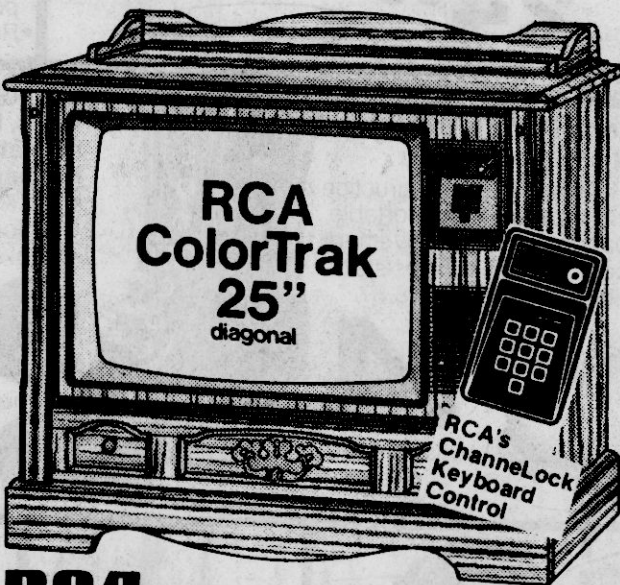

RCA Model GFR694

**\$748<sup>00</sup>**

### RCA 25\"/>

You get the automatic features and picture quality of ColorTrak®—with the convenience of ChannelLock electronic tuning.

- ChannelLock Keyboard Control lets you select all 82 VHF/UHF channels instantly and silently with touch-button ease. Quartz crystal tuning eliminates the need for fine tuning.
- Automatic Color Control and FleshTone Correction.



RCA The Fairhaven Model GER690

### RCA 25\"/>

**\$628<sup>00</sup>**

### HOURS:

MONDAY-SATURDAY  
7:00 A.M. - 5:30 P.M.

WEDNESDAY  
CLOSE AT NOON

# Raymond Hill Furniture & Appliances

First In Quality - Fairest Price - Fastest Service

365-7421 - PHONES - 365-7301

BALDWIN, MISSISSIPPI

FACTORY  
AUTHORIZED  
TECH CARE  
SERVICE







# NE Tigers Waltz To 54-18 Romp Over Coahoma

By LEE GENTRY  
Sports Editor

Led by Ripley speedster Phillip McDonald who scored two touchdowns and rushed for 136 yards and a powerful Tiger offense that gained 509 yards, the Northeast Mississippi Junior College Tigers won their first game of the 1981 season with a 54-18 romp over Coahoma's Tigers in action at Baldwin's Latimer Park.

"We really got after them," Northeast head coach Bill Ward said. "Our offensive line really played well and we excelled real well."

The Tigers trailed 12-7 early in the opening quarter but never came close after that. Northeast opened it up to 28-12 at the intermission; 35-18 and added then 19 more

points in the final frame. Signal caller Buddy Hall directed touchdown after touchdown including the 25 yard pass to end Monty Hamilton.

The Northeast backs had a field day against the Coahoma backs scoring every way possible. McDonald, the workhorse from Ripley paced the way with his 136 yards rushing while tailback Willie Spears had 100 yards on seven carries along with Preston Maddox who scored twice had eight carries and John May had 50 yards on eight carries.

The backs piled up 454 yards on 54 carries while allowing the opponents just 1164 yards rushing on 39 carries.

In the passing department, the Tigers four of 15

for 80 yards while Coahoma had 11-58 for 129 yards. Picking an outstanding player would indeed be a difficult task since everyone got into the act. Scoring touchdowns for the Tigers were McDonald, runs of 15 and 16 yards; Willie Spears, 44 yard run; Dennis Anderson, 10 yard run; John May, 1 yard run; Preston Maddox, runs of 3 and 12 yards; and Monty Hamilton, 25 yard pass from Buddy Hall.

Tiger placekicker Kenny Mathis added six straight extra points.

"We were real pleased with our whole effort," Ward said but we really have our work cut out for us this week against Jones."

The Tigers will march on Jones Saturday night at 7:30 and will be trying to repete

their win from a some revenge from a later defeat at the hands of Jones in the State Playoff at Tiger Stadium.

The Northeast squad are 1-1 on the 1981 season and are tied with Itawamba for first place in the North division with a 1-0 record.

"Jones is a good football

team," Ward said. "They do a lot of things well with the ball and we'll have to be on our toes to handle them."

The Tigers will travel to Jones this week and follow with another road contest next Thursday night before returning home Oct. 3 in the new Tiger Stadium.

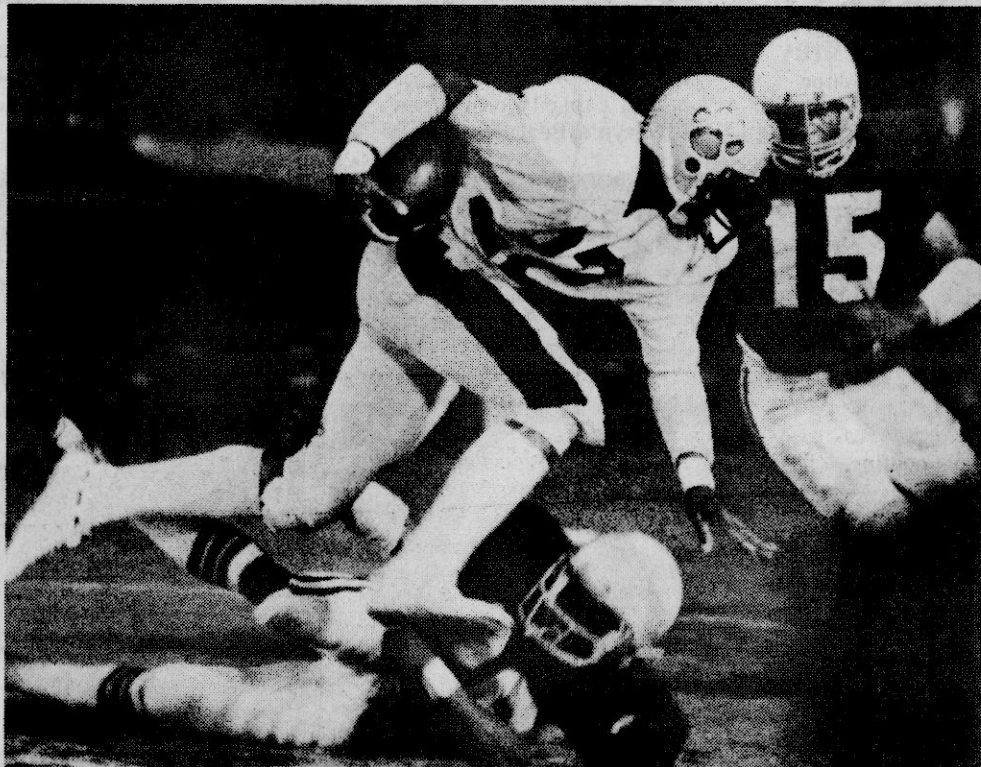

Banner-Independent's

## Sports News

Edited By Lee Gentry

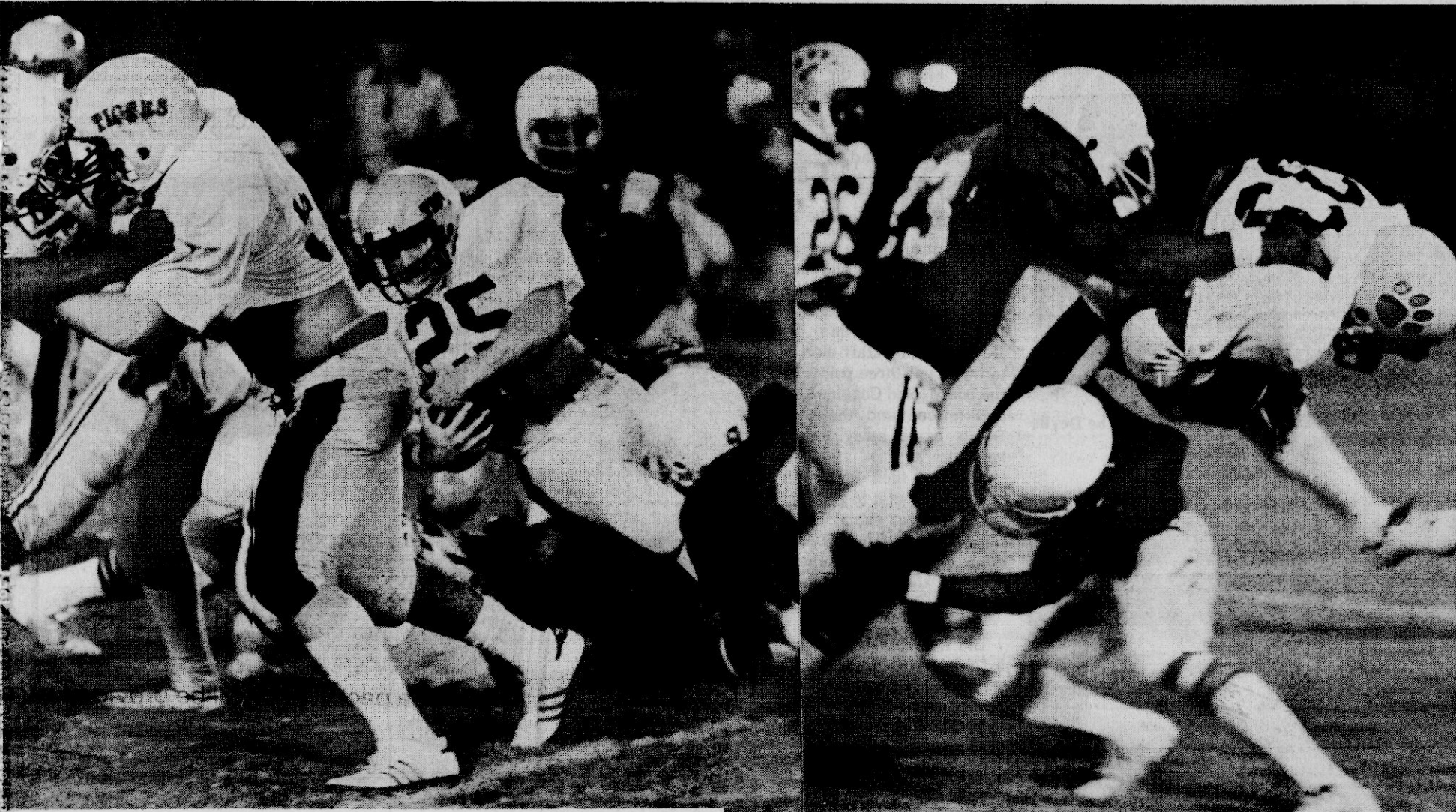

GRUSOME TWOSOME—In the left photo, runningback John May carries across the Coahoma defense while in the photo at right Tiger ace Phillip McDonald carries on one of his many runs. May scored one tally while McDonald scored twice and rushed for over 100 yards.

Preston Maddox Runs  
Both Up And Over Coahoma

### Bob's Restaurant

NEXT TO REES COURT HIGHWAY 45-728-9973

**FRIDAY, SATURDAY & SUNDAY**

**PORK CHOPS \$2.50**  
WITH SLAW, FRIES & HOT ROLL

**SENIOR CITIZENS SPECIAL (OVER 60)**  
**PORK CHOPS \$1.50**  
WITH SLAW, FRIES, & HOT ROLL

**HOURS:**  
MONDAY THRU SATURDAY  
5:00 A.M. TILL 10:00 P.M.  
SUNDAY 6:00 A.M. TILL 9:00 P.M.

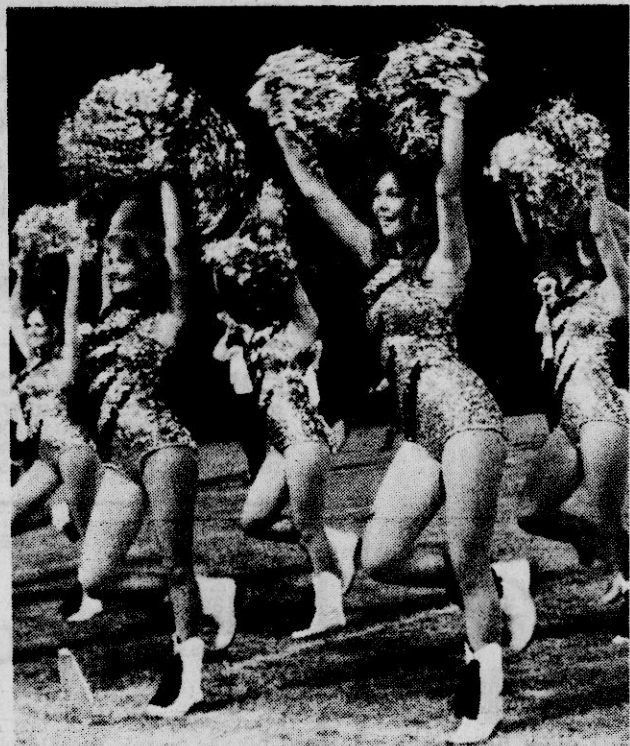
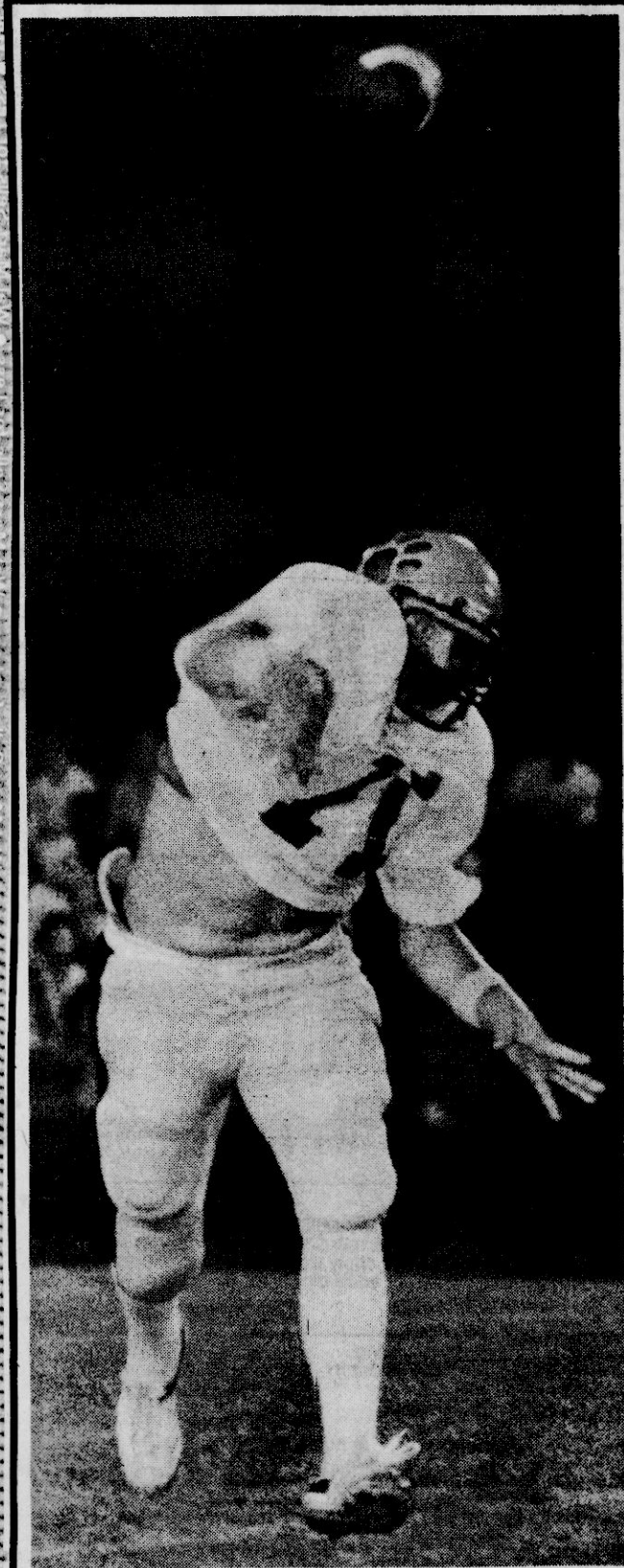

TIGER ACTION HIGHLIGHTS—In the left photo Tiger quarterback Buddy Hall fires a spiral to one of his receivers in last Thursday's outing against Coahoma while in the right two photos the Tiger mascot directs the show as the Tiger dancers kick up a storm. All this led to a 54-18 Northeast romp over Coahoma.

## DAN GARDNER USED CARS

HIGHWAY 45 — BOONEVILLE, MISS. — 728-3007

| TRUCKS                               |   |        |
|--------------------------------------|---|--------|
| 1980 CHEVY TRUCK SILVERADO           | SHORT WHEEL BASE, BUCKET SEATS, CONSOLE, POWER WINDOWS, 305, 24,000 MILES | \$6495 |
| 1979 CHEVY LUV                       | 4-WHEEL DRIVE, 4-SPEED, AIR, LOCK OUT HUBS                                | \$5595 |
| 1978 CHEVY LUV                       | LONG WHEEL BASE, 4-SPEED, CAMPER TOP                                      | \$3595 |
| 1978 DATSUN                          | SHORT WHEEL BASE, 4-SPEED, AIR  | \$3895 |
| 1976 FORD RANGER                     | LONG WHEEL BASE, CAMPER, AIR, AUTOMATIC                                   | \$1495 |
| 1974 FORD RANGER                     | LONG WHEEL BASE, AUTOMATIC, POWER STEERING, V-8                           | \$1395 |
| 1977 CHEVY, STEP SIDE                | AUTOMATIC, AIR, POWER STEERING, LOADED                                    | \$3595 |
| 1974 FORD                            | LONG WHEEL BASE, AUTOMATIC, POWER STEERING                                | \$1395 |
| 1972 FORD RANGER                     | LONG WHEEL BASE, AUTOMATIC AIR  | \$1395 |
| 1973 FORD RANGER                     | AUTOMATIC, AIR, POWER STEERING  | \$1495 |
| 1972 CHEVY, STEP SIDE                | AUTOMATIC, POWER STEERING   | \$1595 |
| 1974 DODGE                           | LONG WHEEL BASE, 6-CYLINDER, STRAIGHT DRIVE                               | \$995  |
| 1972 CHEVY                           | 6-CYLINDER, STRAIGHT DRIVE, LONG WHEEL BASE                               | \$995  |
| 1977 DATSUN KING CAB                 | 4-SPEED, AIR  | \$3895 |
| SMALL CARS                           |   |        |
| 1979 CHEVY CHEVETTE                  | AUTOMATIC, AIR  | \$3495 |
| 1977 DATSUN 810                      | 4-DOOR, 4-SPEED, AIR, AM/FM, POWER STEERING                               | \$3395 |
| 1977 TOYOTA CORONA                   | LUXURY EDITION, 4-DOOR, 5-SPEED, AM/FM, AIR, POWER STEERING               | \$3295 |
| 1976 MERCURY CAPRICE                 | 2-DOOR, 4-SPEED, 4-CYLINDER   | \$1595 |
| 1976 DATSUN                          | B-210, 4-DOOR, AUTOMATIC  | \$2295 |
| 1972 PLYMOUTH SCAMP                  | 2-DOOR, 6-CYLINDER, AUTOMATIC, POWER STEERING, SHARP                      | \$1395 |
| 1972 TOYOTA CORONA                   | 4-SPEED, 2-DOOR   | \$595  |
| 1968 VOLKSWAGON                      |   | \$795  |
| 1974 PINTO                           | AUTOMATIC   | \$695  |
| FAMILY CARS                          |   |        |
| 1979 BUICK ELECTRA PARK AVENUE       | LOADED, 4-DOOR  | \$6400 |
| 1979 CHEVY IMPALA                    | 4-DOOR, 305, AM/FM, CRUISE CONTROL, SHARP                                 | \$3995 |
| 1978 FORD LTD                        | 4-DOOR, LOADED  | \$2595 |
| 1977 PLYMOUTH VALORIE PREMIERE WAGON | 4-DOOR, 318, LOADED   | \$2495 |
| 1976 CUTLASS SUPREME                 | 2-DOOR, LOADED  | \$2395 |
| OLDIES BUT GOODIES                   |   |        |
| 1969 CHEVY IMPALA                    | 4-DOOR, GOOD SHAPE  | \$550  |
| 1974 DODGE CHARGER                   | 2-DOOR, COUPE, GOOD SHAPE   | \$395  |
| 1969 CHEVY                           | 2-DOOR, COUPE   | \$295  |
| 1972 DODGE CORONETTE                 | 2-DOOR  | \$295  |
| 17-FT. FULL TYPE CAMPER, GOOD SHAPE  |   | \$1195 |

WE'LL BUY, SELL, OR TRADE — OPEN SIX DAYS



# Bearcats Nip Devils In Friday Night Football Thriller

By LEE GENTRY  
Sports Editor

games in the history of Booneville-Baldwyn football, a capacity crowd saw Baldwin's Bearcats take a

22-16 victory in overtime in a Friday night slugfest at Latimer Park. Battling tooth and nail

through four hard fought quarters, Booneville's Blue Devils, who had opened last

week with a win over Fulton's Indians, appeared to be headed for their second win in a row.

The Devils, led by everyone chipping in with their part, had battled back from an earlier deficit and was driving toward the endzone in the final minutes of play.

Quarterback Mark McCreary, who had a particular interest in defeating his old teammates, drove the Devils down to the goal line in the closing seconds of the game but the team then cuffed up the pigskin and the Bearcats took over to save a then victory.

The Bearcats, led by head coach Hubert Tucker coaching his son Greg at quarterback, were still in hot water with the ball deep in Blue Devil territory.

Baldwyn, thinking on the safe side, elected to kick on third down and sent a wobbly kick from the endzone to only near the 25 yard line.

After all this, time ran out and the teams had to play overtime to determine the actual winner.

Placing the ball on the 10 yard line, the Devils received the flip and had four chances to score. After four unsuccessful attempts to cross the goal line, the Devil coaching staff elected to try to put three points on the board. Rod Coggins kick and missed and the Blue Devils came away empty handed.

Baldwyn then had their chance and put it to good use when Bearcat signal caller Greg Tucker fired a touchdown spiral to Anthony Price for the winning touchdown.

The Bearcats jumped out to an early lead over the Devils but the men with the horns refused to die and came roaring back to tie the encounter.

Booneville earned second life late in the contest when Devil speedster Rickey Leach intercepted and Greg Tucker passed and scampered 45 yards to paydirt to put the Devils back in the game.

Devil play caller Mark McCreary accounted for the other Booneville touchdown while Rod Coggins helped matters with a 20 yard field goal.

Baldwyn's other scoring came on a 65 yard run by Pat Young and a 31 yard pass from Tucker to Anderson.

The Devils will have their hands full this Friday night when they travel to Ripley to face coach Larry Cole's Tigers who are currently undefeated with two run-away wins.

Baldwyn's on the road as well in a conference battle with Hamilton.

Gametime for both ballgames is 7:30...

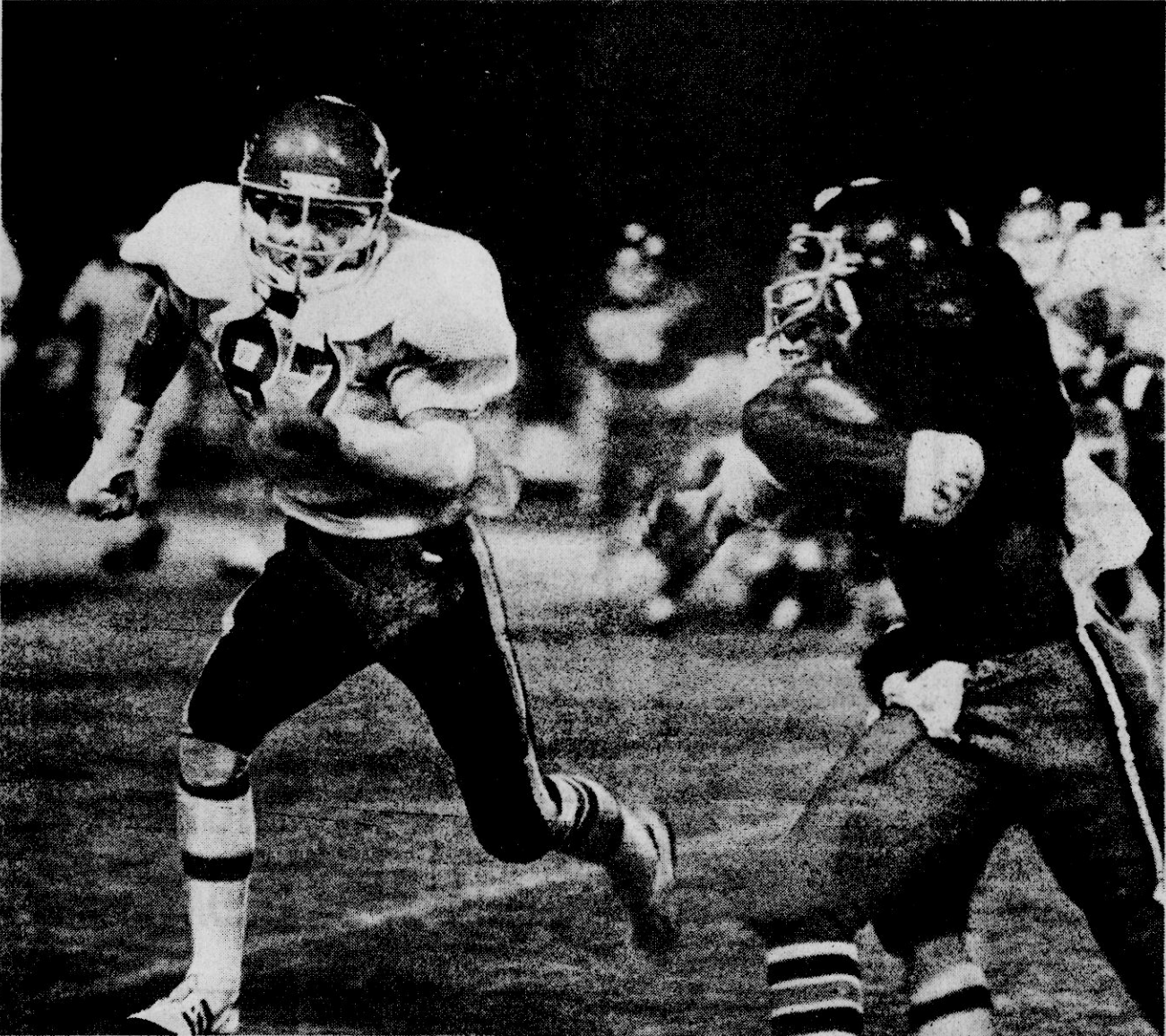

GIVES CHASE—Booneville's Steve Morgan (87) gives chase to Baldwin's Dennis Anderson during Friday's

slugfest at Latimer Park. The Bearcats dropped the Devils in the cross county rival game.

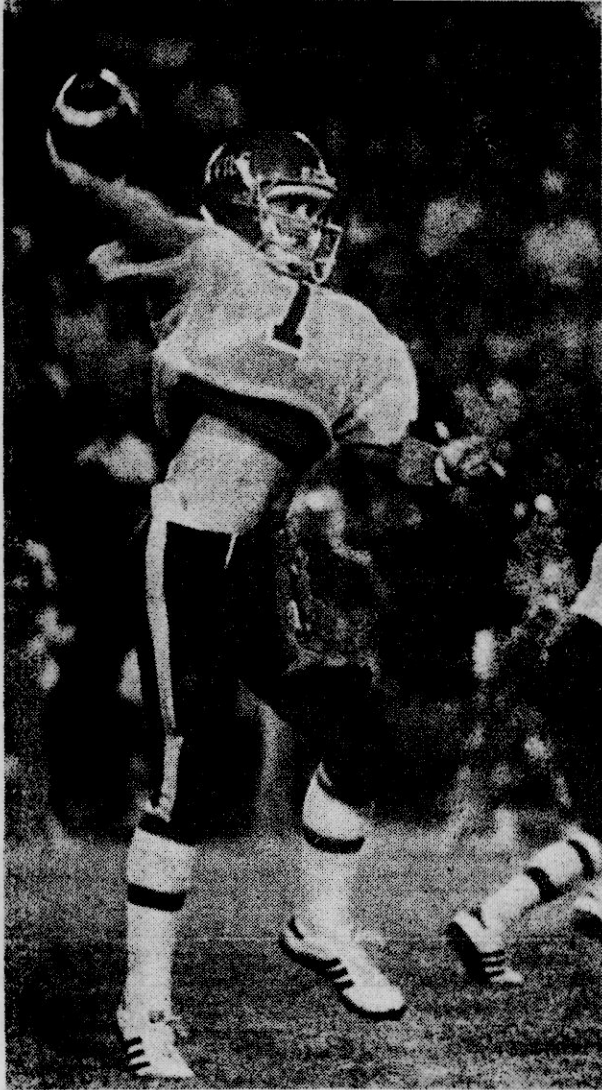

DEVIL CONNECTION—Blue Devil quarterback Mark McCreary (7) fires one here to back Rickey Leach (32) in Friday's slugfest against Baldwin at Latimer Park.

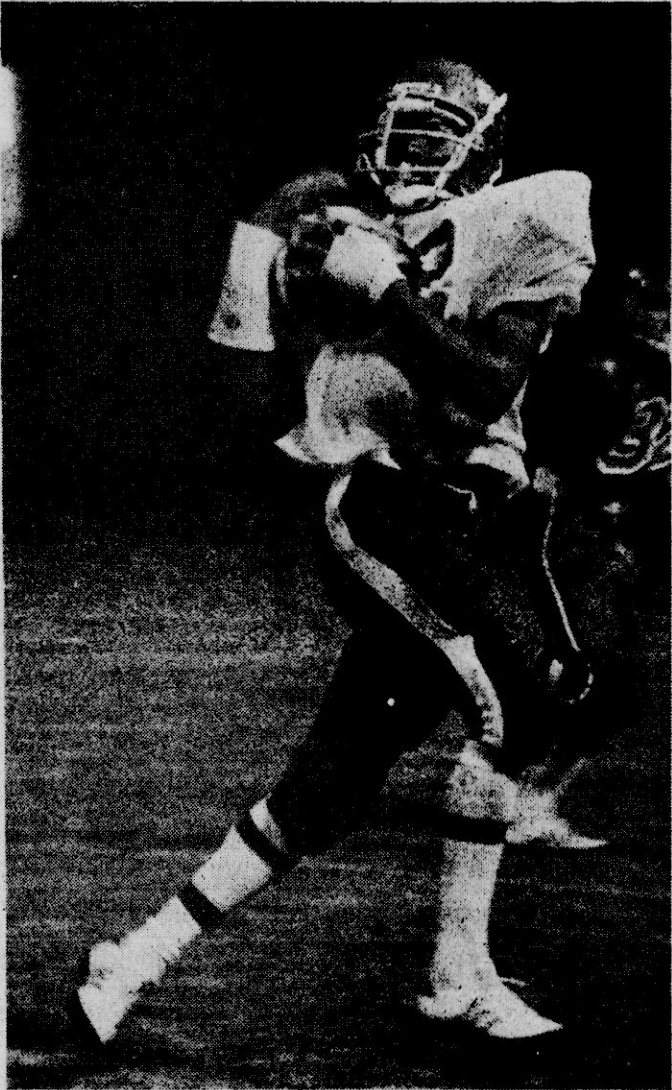

Baldwyn's Bearcats took a 22-16 victory. (Photos by Ken Christian.)

## Davidson Is Special Guest Of Rebel Football Team

Howard Davidson of Booneville was special guest of the Ole Miss Rebels football team last Saturday night when the Rebels played South Carolina.

Davidson, who was awarded this honor due to his contributions and help with the Ole Miss program, was flown with the team to Columbia South Carolina and participated in all the functions surrounding the game, such as team meals and special arrangements for

watching the game.

Davidson and the team flew back into Oxford after the game and arrived at near midnight.

Davidson said he enjoyed the trip and added that he especially enjoyed using his coaching ability that he used against

the gamecocks.

Howard, along with the Ole Miss Rebels came away with a 20-13 victory.

## NE Tigers Hold First Place Spot

With Northeast's win over Coahoma Thursday night the Tigers share the top spot in the North Division race with Itawamba after last week's JUCO action.

In North action this week Holmes, 2-0, beat Northwest 10-7 and Itawamba, 2-0, downed East Mississippi 12-7 to share the top-spot in the North Division with Northeast who trounced Coahoma 54-18. Delta slipped by Hinds 21-18. In South Action, Pearl

River and Jones matched offensive wits and ran up and down the field on each other Saturday night as the two Mississippi junior college South Division teams battled to a 30-30 tie.

All other state junior college games were played Thursday night.

Gulf Coast beat Southwest 10-7; East Central topped Copiah-Lincoln 20-17 to move Gulf Coast into first place in the South Division.

"If you want homeowners coverage that helps keep up with the rising cost of rebuilding your home... see me."

Manfred Saylor  
305 College St.  
Booneville, Miss.  
Business: 728-0595  
Home: 728-6880  
State Farm Fire and Casualty Company  
Home Office: Bloomington, Illinois  
Like a good neighbor, State Farm is there.

## MONEYSAVER SALE



AUTO PARTS STORES



### CONSUMER GUIDE AUTO REPAIR MANUAL

FREE

with minimum \$35 purchase or buy for \$9.95. Covers US cars, imports, new front wheel drives. 384 pages with many illustrations and easy to follow instructions. Sug. List \$9.95. LIMIT ONE BOOK PER VISIT.



LIMITED QUANTITIES

### DUPONT "ONE STEP" FLUSH KIT

Complete kit gives professional cooling system flush. #2214N. Sug. List \$4.97. CARQUEST's price Less \$1.00 refund (inc. postage) Your cost after rebate



3.89

-1.00

2.89

### CARQUEST LOCKING GAS CAPS

2.00 OFF

WITH COUPON. Prices range from \$6.81 to \$10.86. For most US cars, imports, trucks. LIMIT 1 PER CUSTOMER. Good thru Oct. 11, 1981.



### CARQUEST 4-YEAR BATTERY

Fits most Ford, Chrysler, GM (except side terminal), Datsun, Toyota, many others. Groups 4P24, 4P24F, 4P22, ONLY

39.95

POPULAR GM 4-YEAR SIDE TERMINAL BATTERY #4P74



42.45

### CARQUEST DISC BRAKE PADS

For most popular US cars, imports, light trucks. Some applications slightly higher.

8.88

per axle



### YANKEE EUROPA DUAL MIRRORS

Reg. view on left, wide angle on right. Paintable black finish. #1802

Sug. List \$18.95

11.95

pr.



LIMITED QUANTITIES

### GE HALOGEN HEADLAMPS

See up to 25% further. Easy to install.

10.95

Popular small sizes.

21.88

Popular large sizes.

5.00 BACK

From GE when you buy 2 Halogen Headlamps.



### AUDIOVOX STEREO CASSETTE AM-FM RADIO

Locking fast forward & eject. 12 watts RMS stereo. Sug. List \$106.00

TRYVOX-30 3-WAY SPEAKERS

Separate woofer, mid-range, and tweeter. Sug. List \$76.00 pr.

69.88

YOUR CHOICE



LIMITED QUANTITIES

COUPON

**CARQUEST THERMOSTATS**

Sale price \$2.95 - **SAVE \$1.00** with this coupon! For most US cars, imports, trucks. #30206, 30208, 30209, 30236, 30238, 30239. Good thru Oct. 11, 1981.

LIMIT 1 PER CUSTOMER

COUPON

**1.95**

WITH COUPON

**CARQUEST RAINCHECK POLICY** Every CARQUEST special is a bona fide offer. If we sell out of an advertised item or fail to receive the merchandise, we will issue a "Raincheck" entitling you to the sale price. Rainchecks do not apply to items stated as being in limited quantity. We reserve the right to substitute items of equal or better value in the event that our stocks of advertised specials become depleted.

Sale prices good at participating CARQUEST Auto Parts Stores through Oct. 11, 1981.

**Booneville Auto Parts**

406 WEST COLLEGE STREET  
BOONEVILLE, MISS. — 728-4028

POW A CARQUEST services are available through Parts Distributors Warehouse, Inc., Memphis, Nashville and Jackson, MS.

**CARQUEST: the Right Place to buy auto parts.**  
RIGHT PRICE • RIGHT PARTS • RIGHT ADVICE

## Jumper Leads Chart Again

For the second week in a row, Doug Jumper leads the local prognosticating chart picking 11 out of 12 correct games.

Jumper's only loss on the chart was the Booneville-Baldwyn game that was determined in the final seconds in overtime.

The local picker in the past two weeks has picked 20 correct games out of the possible 24 total for an 84 percent average.

Following Jumper this week was tax assessor Dan Childers who correctly predicted 10-12 followed by Dan Arthur, Leighton Miller, Manfred Saylor and Pigskin Pete with 9-12.

The local panel will pick 12 games each week for the remainder of the 1981 grid season.

## Not ONE ... FOUR PLANS offering you SO MUCH MORE.

|  | Minimum Balance | Service Charge | Interest Paid                    |
|--|-----------------|----------------|----------------------------------|
| <b>1 REGULAR ACCOUNT</b><br><small>No Service Charge unless balance falls below \$200. Interest paid on all accounts of \$10 or more.</small>              | \$200           | \$5.00         | 5 1/4% All accounts \$10 or more |
| <b>2 SENIOR CITIZENS ACCOUNT</b><br><small>Owner or one of owners of joint account must sign a statement that he (or she) is over 55 years of age.</small> | None            | None           | 5 1/4% All accounts \$10 or more |
| <b>3 MONTHLY CHARGE ACCOUNT</b><br><small>Monthly charge \$2.50 for 15 checks per month. Over 15 checks, \$.50 each additional check.</small>              | None            | None           | 5 1/4% All accounts \$10 or more |
| <b>4 LOAN CUSTOMER ACCOUNT</b><br><small>Must be a Loan Customer and authorize loan payment charged to checking account.</small>                           | None            | None           | 5 1/4% All accounts \$10 or more |



All accounts insured up to \$100,000 by an Agency of the Federal Government



COMPARE OURS WITH OTHERS



**NORTH MISSISSIPPI SAVINGS and Loan Association**

Oxford (Main Office) • Hernando • Horn Lake • Senatobia • Tunica • Clarkdale • Cleveland • Grenada • Starkville • Houston • Pontotoc • New Albany • Booneville • Ripley



| GAMES THIS WEEK         | SAYLORS       | JUMPER         | ARTHUR          | CHILDERS        | MILLER        |
|-------------------------|---------------|----------------|-----------------|-----------------|---------------|
| Booneville at Ripley    | Ripley by 14  | Ripley by 9    | Booneville by 1 | Booneville by 1 | Ripley by 7   |
| Bald. at Hamilton       | Hamilton by 1 | Bald. by 3     | Baldwyn by 3    | Baldwyn by 6    | Hamilton by 3 |
| N. Albany at Kossuth    | NA by 3       | NA by 1        | New Albany by 7 | NA by 9         | New Alb by 1  |
| NE at Jones             | Jones by 6    | Jones by 6     | NE by 12        | NE by 1         | Jones by 6    |
| Vandy at State          | State by 14   | State by 18    | State by 14     | State by 12     | State by 10   |
| Ole Miss at Memphis St. | OMI by 16     | Ole Miss by 10 | OM by 1         | OM by 7         | OM by 3       |
| Tulane at USM           | USM by 4      | USM by 14      | USM by 10       | USM by 3        | USM by 7      |
| GA. Tech at Florida     | Fla. by 21    | Florida by 2   | Fla. by 3       | Ga. Tech. by 3  | Fla. by 3     |
| Fla. St. at Nebraska    | Neb. by 10    | Neb by 9       | Neb. by 7       | Neb. by 12      | Neb. by 3     |
| Notre Dame at Michigan  | Mich. by 3    | ND by 1        | Mich. by 6      | Mich. by 1      | Mich. by 3    |
| Houston at Miami        | Miami by 6    | Miami by 1     | Miami by 5      | Miami by 3      | Houston by 3  |
| Texas A&M at Boston C.  | A&M by 7      | A&M by 6       | A&M by 10       | A&M by 6        | A&M by 6      |

## Haley's Playoff Birdie Wins Senior Golf Tourney Title

Jack Haley took top honors here Sunday in the Senior member Golf Tournament held at the local Booneville Country Club.

He birdied the fourth playoff hole chipping in a shot off the green to take the tourney title.

Charles Steen was third in the championship flight with a 160.

First flight honors went to Henry Mize with a 159 while second place was Raymond Diiworth at 167 and Ed Caveness at 172.

Second flight honors went to Bob Buchberger with a 173 followed by Stewart Vail at 175 and Ben Lunetto at 187.

Dr. A.V. Dixon won the third flight with a 181 while Clarence Haley shot a 184 and Harmon Barron fired a 188 to finish third.

The fourth flight crown went to John Henry Price with a 178 just a head of John Bell Young who also had a 178 but lost to Price on the playoff. Marvin Smitherman was next at 185.



SENIOR GOLF WINNERS—Shown here are the winners of the Senior Members Golf Tournament held at the Booneville G&CC. From left to right are, John Henry Price, John Bell Young, Dr. A.V. Dixon, Bob Buchberger, Henry Mize, Jack Haley, and Joe Kingsley.

## Ducks Unlimited Banquet Slated For November 12th

The Prentiss County Chapter of Ducks Unlimited has announced that its 2nd annual banquet will be held at the Northeast Mississippi Junior College on Nov. 12, 1981 at 7:00 p.m., Chapter Chairman, Doug Mansell feels the fund-raising function should be marked on the calendar by anyone who is interested in the future of North America's waterfowl.

Banquets much like our chapter event held throughout the country last year contributed towards Ducks Unlimited's national fund-raising effort which rasied 25 million during 1980 alone. But what's even more important to realize," said Mansell "is that this

mational fund-raising total must increase this year if the North American waterfowl habitat race is to be won."

DU's sportsmen conservationists founders discovered through surveys conducted forty years ago that seventy percent of North America's waterfowl production occurs in Canada. They figured out back in 1937 what holds true today. Since Federal duck stamp dollars cannot be spent beyond U.S. borders, sportsmen funds earmarked for waterfowl conservation are not getting to the places where the great percentage of production takes place. But through Ducks Unlimited's efforts, over \$100 million has been

raised in the U.S. since 1937. And 80 cents out of every one of those dollars has been sent to DU (Canada) to reserve some 3 million acres of prime habitat encompassing over 1,700 wetland projects.

The only problem in all this is that biologists estimate millions of ad-

ditional acres of habitat must be reserved in order to stabilize North America's waterfowl

population. When you consider that habitat today is diminishing due to

agricultural and developmental pressures, and that DU is the only nonprofit conservation organization involved in the Canadian waterfowl habitat race, you can begin to see the significance attached to the organization's fund-raising events.

## Used Cars

- 1971 TOYOTA 4-DOOR, NICE OLD CAR
- 1975 CHRYSLER CORDOBA 2-DOOR, HARDTOP, LOCAL CAR, FULL POWER AND AIR
- 1979 OLDSMOBILE DELTA 88 ROYALE 4-DOOR, POWER STEERING & BRAKES, AIR
- 1970 CHEVY 1/2-TON PICK-UP LOCAL TRUCK, REAL SHARP
- 1977 CHEVY 2-TON FARM DUMP LOCAL TRUCK, 8,000 MILES
- 1979 FORD PICK-UP 1/2-TON LONG WHEEL BASE, 6-CYLINDER, WITH 4-SPEED MANUAL, OVERDRIVE, LOCAL OWNER
- 1980 PONTIAC LEMANS SEDAN POWER STEERING & BRAKES AIR, EXTRA CLEAN
- 1978 CHEVROLET MONTE CARLO POWER STEERING, POWER BRAKES AND AIR
- 1976 FORD 1/2-TON PICK-UP SHORT WHEEL BASE, LOCAL OWNER
- 1978 CHEVY 1/2-TON PICK-UP SHORT WHEEL BASE, POWER STEERING, BRAKES, AIR
- 1977 BUICK REGAL POWER STEERING, POWER BRAKES AND AIR

MANY OTHER OLD CARS TO CHOOSE FROM

**MR. GOODWRENCH**

GM QUALITY SERVICE PARTS

GENERAL MOTORS PARTS DIVISION

**DAVIDSON CHEVROLET**

HWY. 45 NORTH-BOONEVILLE, MS.

**PLAYERS OF THE WEEK**  
BOONEVILLE HIGH SCHOOL

**DEFENSIVE**  
Ricky Leach

**OFFENSIVE**  
Ben Leach

THESE PLAYERS SPONSORED BY

**TRANSPORT SYSTEM INSURANCE AGENCY, INC.**

FIDELITY FEDERAL BUILDING — 728-3141

**RONNIE FULGHUM**  
REGIONAL MANAGER

*We'll give you a lift.*

**DIXIE GAS**

HIGHWAY 45 — 728-9010

- ✓ FRUITS
- ✓ GLASS
- ✓ SNACKS
- ✓ COLD DRINKS

**GOOD YEAR**

**Tiempo Tires**  
...Rock Bottom Prices!

**Now Is The Time To Buy All-Season Radial Tires!**

**\$39.95**

Size P155/80R12 blackwall. Plus \$1.40 FET and old tire.

**Sun Tire... Rain Tire... One Tire Does It All!**

- 10,000 BITING EDGES for year round traction
- GAS-SAVING double-belted radial-ply construction
- ONE RADIAL you don't have to change when the weather does
- THE ORIGINAL all-season radial tire...and only from Goodyear

**RAIN CHECK** — If we sell out of your size we will issue you a rain check, assuring future delivery at the advertised price.

| Size       | Style     | ROCK BOTTOM PRICE | Plus FET and old tire. |
|------------|-----------|-------------------|------------------------|
| P185/80R13 | Whitewall | \$56.95           | \$1.95                 |
| P195/75R14 | Whitewall | \$64.17           | \$2.23                 |
| P205/75R14 | Whitewall | \$66.83           | \$2.34                 |
| P225/75R14 | Whitewall | \$71.30           | \$2.62                 |
| P195/75R15 | Whitewall | \$65.27           | \$2.31                 |
| P215/75R15 | Whitewall | \$70.33           | \$2.62                 |
| P235/75R15 | Whitewall | \$77.83           | \$2.95                 |

**Now's The Time To Buy Tiempo!**

**OUR MOST POPULAR BLACKWALL**

**\$29.95**

A78-13 Blackwall, plus \$1.50 FET and old tire. Other sizes low priced too.

**Power Streak**

- The performance dependability of bias-ply construction
- Plenty of road contact for all-around traction
- No annoying tire thump, even when first starting out

| Blackwall Size | LOW EVERYDAY PRICE | FET and old tire |
|----------------|--------------------|------------------|
| B78-13         | \$33.00            | \$1.61           |
| E78-14         | \$38.45            | \$1.75           |
| G78-14         | \$41.75            | \$2.28           |
| 6-00-15        | \$39.00            | \$1.69           |
| G78-15         | \$43.05            | \$2.36           |
| H78-15         | \$45.00            | \$2.57           |

**SAVE \$22 YOUR CHOICE BRAKE SERVICE \$66**

REG. \$88

Import or Domestic Cars

Offer Ends Oct. 3

**2-WHEEL FRONT DISC:** Install new front brake pads and resurface front rotors • Install new front grease seals and pack front wheel bearings • Inspect calipers and hydraulic system • Add fluid and road test car (Does not include rear wheels.)

**OR**

**4-WHEEL DRUM:** Install new brake lining and resurface all four drums • Install new front grease seals and repack front wheel bearings • Inspect hydraulic system, add fluid and road test car.

**FREE WESTERN VEST**  
WITH PURCHASE OF 4 WRANGLER LIGHT TRUCK AND RV RADIALS

**\$39.95 VALUE!**

For a limited time only, get this good-looking western vest absolutely free. The suede-like finish is buckskin tan, and the vest has a full shepherd lining with exposed trim on both pockets. The decorative branding patch is dark brown, with matching stitching. Get yours free with purchase of four Wrangler Radials. Or buy two Wrangler Radials and pay just \$10.95. Stop at any participating Goodyear Store or dealer for complete details.

**DON'T WAIT. OFFER ENDS SEPT. 30th, 1981.**

**Just Say 'Charge It'**

Goodyear Revolving Charge Account

Use any of these other ways to buy: MasterCard • Visa • American Express Card • Carte Blanche • Diners Club • Cash

STORE HOURS:  
MONDAY-FRIDAY 7:30 A.M.-6:00 P.M.  
SATURDAY-7:30 A.M.-5:00 P.M.

THURMAN SAYLORS  
MANAGER

HIGHWAY 45 NORTH  
BOONEVILLE, MISS.  
PHONE 728-6276



| Premises County<br>GENERAL FUND AND REVENUE SHARING GENERAL FUND<br>BUDGET OF ESTIMATED RECEIPTS AND DISBURSEMENTS<br>For Fiscal Year Ending September 30, 1982 |  |                          |                         |                         |                              |                  |                            |                                  |                                 |
|---|--|--------------------------|-------------------------|-------------------------|------------------------------|------------------|----------------------------|----------------------------------|---------------------------------|
| Page 1 of 6   |  |                          |                         |                         |                              |                  |                            |                                  |                                 |
| ESTIMATED DISBURSEMENTS   | OBJECT OF DISBURSEMENTS                |                          |                         |                         |                              |                  |                            |                                  | Board of Supervisors Allocation |
|   | Personal Services & Statutory Fees 300 | Contractual Services 400 | Consumable Supplies 500 | Assistance to Ready 600 | Grants to Other Agencies 700 | Debt Service 800 | Interfund Transactions 900 | Capital Outlay & Investments 950 | Total Budget Request            |
| 100 GENERAL GOVERNMENT  |  |                          |                         |                         |                              |                  |                            |                                  |                                 |
| 110 Administrative Offices:   |  |                          |                         |                         |                              |                  |                            |                                  |                                 |
| 111 Board of Supervisors  |  |                          |                         |                         |                              |                  |                            |                                  |                                 |
| - General Fund  | 13,472.00                              | 4,000.00                 | 200.00                  |                         |                              |                  |                            |                                  | 17,672.00                       |
| - Revenue Sharing   |  |                          |                         |                         |                              |                  |                            |                                  |                                 |
| 112 Chancery Clerk's Office   |  |                          |                         |                         |                              |                  |                            |                                  |                                 |
| - General Fund  | 36,540.00                              | 15,500.00                | 8,600.00                |                         |                              |                  | 1,500.00                   |                                  | 62,140.00                       |
| - Revenue Sharing   |  |                          |                         |                         |                              |                  |                            |                                  |                                 |
| 113 Circuit Clerk's Office  |  |                          |                         |                         |                              |                  |                            |                                  |                                 |
| - General Fund  | 21,011.00                              | 1,500.00                 | 1,300.00                |                         |                              |                  | 200.00                     |                                  | 24,011.00                       |
| - Revenue Sharing   |  |                          |                         |                         |                              |                  |                            |                                  |                                 |
| 114 Tax Assessor's Office   |  |                          |                         |                         |                              |                  |                            |                                  |                                 |
| - General Fund  | 79,051.00                              | 7,888.00                 | 4,000.00                |                         |                              |                  | 400.00                     |                                  | 91,339.00                       |
| - Revenue Sharing   |  |                          |                         |                         |                              |                  |                            |                                  |                                 |
| 115 Tax Collector's Office  |  |                          |                         |                         |                              |                  |                            |                                  |                                 |
| - General Fund  |  |                          |                         |                         |                              |                  |                            |                                  |                                 |
| - Revenue Sharing   |  |                          |                         |                         |                              |                  |                            |                                  |                                 |
| 116 Superintendent of Education   |  |                          |                         |                         |                              |                  |                            |                                  |                                 |
| - General Fund  |  | 175.00                   |                         |                         |                              |                  |                            |                                  | 175.00                          |
| - Revenue Sharing   |  |                          |                         |                         |                              |                  |                            |                                  |                                 |
| 117 Maintenance of Buildings & Grounds  |  |                          |                         |                         |                              |                  |                            |                                  |                                 |
| - General Fund  | 7,360.00                               | 5,800.00                 | 3,400.00                |                         |                              |                  | 3,000.00                   |                                  | 19,560.00                       |
| - Revenue Sharing   |  |                          |                         |                         |                              |                  |                            |                                  |                                 |
| 118 Community Promotion & Public Relations  |  |                          |                         |                         |                              |                  |                            |                                  |                                 |
| - General Fund  |  |                          |                         |                         |                              |                  |                            |                                  |                                 |
| - Revenue Sharing   |  |                          |                         |                         |                              |                  |                            |                                  |                                 |
| 119 Other Educational Expenses  |  |                          |                         |                         |                              |                  |                            |                                  |                                 |
| - General Fund  | 9,000.00                               |                          | 2,000.00                |                         |                              |                  |                            |                                  | 11,000.00                       |
| - Revenue Sharing   |  |                          |                         |                         |                              |                  |                            |                                  |                                 |
| 120 Purchase Clerk  |  |                          |                         |                         |                              |                  |                            |                                  |                                 |
| - General Fund  | 8,678.00                               | 960.00                   |                         |                         |                              |                  |                            |                                  | 9,638.00                        |
| - Revenue Sharing   |  |                          |                         |                         |                              |                  |                            |                                  |                                 |
| 130 Courts:   |  |                          |                         |                         |                              |                  |                            |                                  |                                 |
| 131 Chancery Court  |  |                          |                         |                         |                              |                  |                            |                                  |                                 |
| - General Fund  | 12,540.00                              | 100.00                   | 350.00                  |                         |                              |                  |                            |                                  | 12,990.00                       |
| - Revenue Sharing   |  |                          |                         |                         |                              |                  |                            |                                  |                                 |
| 132 Circuit Court   |  |                          |                         |                         |                              |                  |                            |                                  |                                 |
| - General Fund  | 22,000.00                              | 6,950.00                 | 1,200.00                |                         |                              |                  |                            |                                  | 30,150.00                       |
| - Revenue Sharing   |  |                          |                         |                         |                              |                  |                            |                                  |                                 |

Revenue sharing budgeted items must be identified separately.

| Premises County<br>GENERAL FUND AND REVENUE SHARING GENERAL FUND<br>BUDGET OF ESTIMATED RECEIPTS AND DISBURSEMENTS<br>For Fiscal Year Ending September 30, 1982 |  |                          |                         |                         |                              |                  |                            |                                  |                                 |
|---|--|--------------------------|-------------------------|-------------------------|------------------------------|------------------|----------------------------|----------------------------------|---------------------------------|
| Page 2 of 6   |  |                          |                         |                         |                              |                  |                            |                                  |                                 |
| ESTIMATED DISBURSEMENTS   | OBJECT OF DISBURSEMENTS                |                          |                         |                         |                              |                  |                            |                                  | Board of Supervisors Allocation |
|   | Personal Services & Statutory Fees 300 | Contractual Services 400 | Consumable Supplies 500 | Assistance to Ready 600 | Grants to Other Agencies 700 | Debt Service 800 | Interfund Transactions 900 | Capital Outlay & Investments 950 | Total Budget Request            |
| 133 County Court  |  |                          |                         |                         |                              |                  |                            |                                  |                                 |
| - General Fund  |  |                          |                         |                         |                              |                  |                            |                                  |                                 |
| - Revenue Sharing   |  |                          |                         |                         |                              |                  |                            |                                  |                                 |
| 134 Juvenile Court  |  |                          |                         |                         |                              |                  |                            |                                  |                                 |
| - General Fund  | 6,000.00                               | 450.00                   |                         |                         |                              |                  |                            |                                  | 6,450.00                        |
| - Revenue Sharing   |  |                          |                         |                         |                              |                  |                            |                                  |                                 |
| 135 Family Court  |  |                          |                         |                         |                              |                  |                            |                                  |                                 |
| - General Fund  |  |                          |                         |                         |                              |                  |                            |                                  |                                 |
| - Revenue Sharing   |  |                          |                         |                         |                              |                  |                            |                                  |                                 |
| 136 Lunacy Court  |  |                          |                         |                         |                              |                  |                            |                                  |                                 |
| - General Fund  | 11,050.00                              | 350.00                   |                         |                         |                              |                  |                            |                                  | 1,400.00                        |
| - Revenue Sharing   |  |                          |                         |                         |                              |                  |                            |                                  |                                 |
| 137 Justice Courts  |  |                          |                         |                         |                              |                  |                            |                                  |                                 |
| - General Fund  |  | 35,000.00                | 2,000.00                |                         |                              |                  |                            |                                  | 37,000.00                       |
| - Revenue Sharing   |  |                          |                         |                         |                              |                  |                            |                                  |                                 |
| 138 Coroner & Ranger  |  |                          |                         |                         |                              |                  |                            |                                  |                                 |
| - General Fund  |  |                          | 2,540.00                |                         |                              |                  |                            |                                  | 2,540.00                        |
| - Revenue Sharing   |  |                          |                         |                         |                              |                  |                            |                                  |                                 |
| 139 Other County Attorney   |  |                          |                         |                         |                              |                  |                            |                                  |                                 |
| - General Fund  | 4,870.00                               | 3,600.00                 |                         |                         |                              |                  |                            |                                  | 8,470.00                        |
| - Revenue Sharing   |  |                          |                         |                         |                              |                  |                            |                                  |                                 |
| 140 PUBLIC SAFETY   |  |                          |                         |                         |                              |                  |                            |                                  |                                 |
| 201 Sheriff's Office  |  |                          |                         |                         |                              |                  |                            |                                  |                                 |
| - General Fund  | 113,146.00                             | 24,000.00                | 27,800.00               |                         |                              |                  |                            | 8,000.00                         | 285,235.00                      |
| - Revenue Sharing   |  |                          |                         |                         |                              |                  |                            |                                  |                                 |
| 202 Fire Department   |  |                          |                         |                         |                              |                  |                            |                                  |                                 |
| - General Fund  |  |                          |                         |                         |                              |                  | 30,000.00                  |                                  | 30,000.00                       |
| - Revenue Sharing   |  |                          |                         |                         |                              |                  |                            |                                  |                                 |
| 203 Correctional Institutions   |  |                          |                         |                         |                              |                  |                            |                                  |                                 |
| - General Fund  |  |                          |                         |                         |                              |                  |                            |                                  |                                 |
| - Revenue Sharing   |  |                          |                         |                         |                              |                  |                            |                                  |                                 |
| 204 CIVIL Defense   |  |                          |                         |                         |                              |                  |                            |                                  |                                 |
| - General Fund  | 7,078.00                               | 1,200.00                 | 100.00                  |                         |                              |                  |                            |                                  | 8,378.00                        |
| - Revenue Sharing   |  |                          |                         |                         |                              |                  |                            |                                  |                                 |
| 205 Constables  |  |                          |                         |                         |                              |                  |                            |                                  |                                 |
| - General Fund  |  | 2,650.00                 |                         |                         |                              |                  |                            |                                  | 2,650.00                        |
| - Revenue Sharing   |  |                          |                         |                         |                              |                  |                            |                                  |                                 |

Revenue sharing budgeted items must be identified separately.

| Premises County<br>GENERAL FUND AND REVENUE SHARING GENERAL FUND<br>BUDGET OF ESTIMATED RECEIPTS AND DISBURSEMENTS<br>For Fiscal Year Ending September 30, 1982 |  |                          |                         |                         |                              |                  |                            |                                  |                                 |
|---|--|--------------------------|-------------------------|-------------------------|------------------------------|------------------|----------------------------|----------------------------------|---------------------------------|
| Page 3 of 6   |  |                          |                         |                         |                              |                  |                            |                                  |                                 |
| ESTIMATED DISBURSEMENTS   | OBJECT OF DISBURSEMENTS                |                          |                         |                         |                              |                  |                            |                                  | Board of Supervisors Allocation |
|   | Personal Services & Statutory Fees 300 | Contractual Services 400 | Consumable Supplies 500 | Assistance to Ready 600 | Grants to Other Agencies 700 | Debt Service 800 | Interfund Transactions 900 | Capital Outlay & Investments 950 | Total Budget Request            |
| 206 County Patrolmen  |  |                          |                         |                         |                              |                  |                            |                                  |                                 |
| - General Fund  |  |                          |                         |                         |                              |                  |                            |                                  |                                 |
| - Revenue Sharing   |  |                          |                         |                         |                              |                  |                            |                                  |                                 |
| 207 Other   |  |                          |                         |                         |                              |                  |                            |                                  |                                 |
| - General Fund  |  |                          |                         |                         |                              |                  |                            |                                  |                                 |
| - Revenue Sharing   |  |                          |                         |                         |                              |                  |                            |                                  |                                 |
| 300 PUBLIC WORKS  |  |                          |                         |                         |                              |                  |                            |                                  |                                 |
| 301 Roads and Bridges   |  |                          |                         |                         |                              |                  |                            |                                  |                                 |
| - General Fund  |  |                          |                         |                         |                              |                  |                            |                                  |                                 |
| - Revenue Sharing   |  |                          |                         |                         |                              |                  |                            |                                  |                                 |
| 302 Booneville-Baldwyn Airport  |  |                          |                         |                         |                              |                  |                            |                                  |                                 |
| - General Fund  | 4,247.00                               | 2,000.00                 | 953.00                  |                         |                              |                  |                            |                                  | 7,200.00                        |
| - Revenue Sharing   |  |                          |                         |                         |                              |                  |                            |                                  |                                 |
| 303 Piers and Harbors   |  |                          |                         |                         |                              |                  |                            |                                  |                                 |
| - General Fund  |  |                          |                         |                         |                              |                  |                            |                                  |                                 |
| - Revenue Sharing   |  |                          |                         |                         |                              |                  |                            |                                  |                                 |
| 304 Sanitation and Waste Removal  |  |                          |                         |                         |                              |                  |                            |                                  |                                 |
| - General Fund  | 49,544.00                              | 20,000.00                | 36,000.00               |                         |                              |                  |                            |                                  | 105,544.00                      |
| - Revenue Sharing   |  |                          |                         |                         |                              |                  |                            |                                  |                                 |
| 305 Other   |  |                          |                         |                         |                              |                  |                            |                                  |                                 |
| - General Fund  |  |                          |                         |                         |                              |                  |                            |                                  |                                 |
| - Revenue Sharing   |  |                          |                         |                         |                              |                  |                            |                                  |                                 |
| 400 HEALTH AND WELFARE  |  |                          |                         |                         |                              |                  |                            |                                  |                                 |
| 410 Health:   |  |                          |                         |                         |                              |                  |                            |                                  |                                 |
| 411 Health Centers & General Clinics  |  |                          |                         |                         |                              |                  |                            |                                  |                                 |
| - General Fund  |  | 500.00                   |                         |                         | 34,901.00                    |                  |                            |                                  | 35,401.00                       |
| - Revenue Sharing   |  |                          |                         |                         |                              |                  |                            |                                  |                                 |
| 413 Charity Hospitals   |  |                          |                         |                         |                              |                  |                            |                                  |                                 |
| Timber Hills  |  |                          |                         |                         |                              |                  |                            |                                  |                                 |
| Mental Health   |  |                          |                         |                         | 33,000.00                    |                  |                            |                                  | 33,000.00                       |
| - General Fund  |  |                          |                         |                         |                              |                  |                            |                                  |                                 |
| - Revenue Sharing   |  |                          |                         |                         |                              |                  |                            |                                  |                                 |
| 413 Ambulance Service   |  |                          |                         |                         |                              |                  |                            |                                  |                                 |
| - General Fund  |  |                          |                         |                         |                              |                  |                            |                                  |                                 |
| - Revenue Sharing   |  |                          |                         |                         |                              |                  |                            |                                  |                                 |
| 414 Other Hospitals   |  |                          |                         |                         |                              |                  |                            |                                  |                                 |
| - General Fund  |  |                          |                         |                         | 88,000.00                    |                  |                            |                                  | 88,000.00                       |
| - Revenue Sharing   |  |                          |                         |                         |                              |                  |                            |                                  |                                 |

Revenue sharing budgeted items must be identified separately.

| Premises County<br>GENERAL FUND AND REVENUE SHARING GENERAL FUND<br>BUDGET OF ESTIMATED RECEIPTS AND DISBURSEMENTS<br>For Fiscal Year Ending September 30, 1982 |  |                          |                         |                         |                              |                  |                            |                                  |                                 |
|---|--|--------------------------|-------------------------|-------------------------|------------------------------|------------------|----------------------------|----------------------------------|---------------------------------|
| Page 4 of 6   |  |                          |                         |                         |                              |                  |                            |                                  |                                 |
| ESTIMATED DISBURSEMENTS   | OBJECT OF DISBURSEMENTS                |                          |                         |                         |                              |                  |                            |                                  | Board of Supervisors Allocation |
|   | Personal Services & Statutory Fees 300 | Contractual Services 400 | Consumable Supplies 500 | Assistance to Ready 600 | Grants to Other Agencies 700 | Debt Service 800 | Interfund Transactions 900 | Capital Outlay & Investments 950 | Total Budget Request            |
| 415 Other   |  |                          |                         |                         |                              |                  |                            |                                  |                                 |
| 304 District  |  |                          |                         |                         |                              |                  |                            |                                  |                                 |
| Public Purpose Senior Citizens Center   |  |                          |                         |                         |                              |                  |                            |                                  |                                 |
| - General Fund  |  |                          |                         |                         | 21,371.00                    |                  |                            |                                  | 21,371.00                       |
| - Revenue Sharing   |  |                          |                         |                         |                              |                  |                            |                                  |                                 |
| 430 Welfare:  |  |                          |                         |                         |                              |                  |                            |                                  |                                 |
| 431 Welfare:  |  |                          |                         |                         |                              |                  |                            |                                  |                                 |
| - General Fund  |  | 3,500.00                 |                         |                         | 35,373.00                    |                  |                            |                                  | 38,873.00                       |
| - Revenue Sharing   |  |                          |                         |                         |                              |                  |                            |                                  |                                 |
| 432 TB Patients   |  |                          |                         |                         |                              |                  |                            |                                  |                                 |
| - General Fund  |  |                          |                         |                         |                              |                  |                            |                                  |                                 |
| - Revenue Sharing   |  |                          |                         |                         |                              |                  |                            |                                  |                                 |
| 433 Pro rata Welfare Expenses   |  |                          |                         |                         |                              |                  |                            |                                  |                                 |
| - General Fund  | 2,123.00                               | 3,200.00                 |                         |                         | 1,620.00                     |                  |                            |                                  | 6,943.00                        |
| - Revenue Sharing   |  |                          |                         |                         |                              |                  |                            |                                  |                                 |
| 434 Food Stamp Expenses   |  |                          |                         |                         |                              |                  |                            |                                  |                                 |
| - General Fund  |  | 160.00                   | 186.00                  |                         |                              |                  |                            |                                  | 346.00                          |
| - Revenue Sharing   |  |                          |                         |                         |                              |                  |                            |                                  |                                 |
| 435 Commodity Expenses  |  |                          |                         |                         |                              |                  |                            |                                  |                                 |
| - General Fund  |  |                          |                         |                         |                              |                  |                            |                                  |                                 |
| - Revenue Sharing   |  |                          |                         |                         |                              |                  |                            |                                  |                                 |
| 436 Other   |  |                          |                         |                         |                              |                  |                            |                                  |                                 |
| WMS Community Action Agency   |  |                          |                         |                         |                              |                  |                            |                                  |                                 |
| - General Fund  |  | 1,300.00                 |                         |                         |                              |                  |                            |                                  | 1,300.00                        |
| - Revenue Sharing   |  |                          |                         |                         |                              |                  |                            |                                  |                                 |
| 500 EDUCATION AND RECREATION  |  |                          |                         |                         |                              |                  |                            |                                  |                                 |
| 510 Education:  |  |                          |                         |                         |                              |                  |                            |                                  |                                 |
| 511 Libraries   |  |                          |                         |                         |                              |                  |                            |                                  |                                 |
| Regional Library  |  |                          |                         |                         |                              |                  |                            |                                  |                                 |
| - General Fund  |  |                          |                         |                         | 44,000.00                    |                  |                            |                                  | 44,000.00                       |
| - Revenue Sharing   |  |                          |                         |                         |                              |                  |                            |                                  |                                 |
| 517 Other   |  |                          |                         |                         |                              |                  |                            |                                  |                                 |
| Law Library   |  |                          |                         |                         |                              |                  |                            |                                  |                                 |
| - General Fund  |  | 3,500.00                 |                         |                         |                              |                  |                            |                                  | 3,500.00                        |
| - Revenue Sharing   |  |                          |                         |                         |                              |                  |                            |                                  |                                 |
| 530 Recreation:   |  |                          |                         |                         |                              |                  |                            |                                  |                                 |
| 531 Parks   |  |                          |                         |                         |                              |                  |                            |                                  |                                 |
| - General Fund  |  |                          |                         |                         |                              |                  |                            |                                  |                                 |
| - Revenue Sharing   |  |                          |                         |                         |                              |                  |                            |                                  |                                 |
| 600 CONSERVATION & ECONOMIC DEVELOPMENT   |  |                          |                         |                         |                              |                  |                            |                                  |                                 |
| 601 Farm and Home Service   |  |                          |                         |                         |                              |                  |                            |                                  |                                 |
| - General Fund  | 12,403.00                              | 5,000.00                 | 500.00                  |                         |                              |                  |                            |                                  | 18,103.00                       |
| - Revenue Sharing   |  |                          |                         |                         |                              |                  |                            |                                  |                                 |
| WMS Planning & Development  |  |                          |                         |                         |                              |                  |                            |                                  |                                 |
| - General Fund  |  |                          |                         |                         | 11,000.00                    |                  |                            |                                  | 11,000.00                       |
| - Revenue Sharing   |  |                          |                         |                         |                              |                  |                            |                                  |                                 |

Revenue sharing budgeted items must be identified separately.

| Premises County<br>GENERAL FUND AND REVENUE SHARING GENERAL FUND<br>BUDGET OF ESTIMATED RECEIPTS AND DISBURSEMENTS<br>For Fiscal Year Ending September 30, 1982 |  |                          |                         |                         |                              |                  |                            |                                  |                          |
|---|--|--------------------------|-------------------------|-------------------------|------------------------------|------------------|----------------------------|----------------------------------|--------------------------|
| Page 6 of 6   |  |                          |                         |                         |                              |                  |                            |                                  |                          |
| ESTIMATED RECEIPTS  | OBJECT OF DISBURSEMENTS                |                          |                         |                         |                              |                  |                            |                                  | Total Estimated Receipts |
|   | Personal Services & Statutory Fees 300 | Contractual Services 400 | Consumable Supplies 500 | Assistance to Ready 600 | Grants to Other Agencies 700 | Debt Service 800 | Interfund Transactions 900 | Capital Outlay & Investments 950 | Total Budget Request     |
| LOCAL SOURCES   |  |                          |                         |                         |                              |                  |                            |                                  |                          |
| 200 Mineral Lease Tax   |  |                          |                         |                         |                              |                  |                            |                                  | 250.00                   |
| 207 Penalties & Interest on Delinquent Taxes  |  |                          |                         |                         |                              |                  |                            |                                  | 11,750.00                |
| 211 Dealers Privilege Licenses  |  |                          |                         |                         |                              |                  |                            |                                  | 1,760.00                 |
| 213 Sheriff's Fees  |  |                          |                         |                         |                              |                  |                            |                                  | 10,360.00                |
| 214 Tax Collector's Commissions & Fees  |  |                          |                         |                         |                              |                  |                            |                                  | 53,000.00                |
| 267 Interest Income   |  |                          |                         |                         |                              |                  |                            |                                  | 35,610.00                |
| - General Fund  |  |                          |                         |                         |                              |                  |                            |                                  |                          |
| - Revenue Sharing   |  |                          |                         |                         |                              |                  |                            |                                  |                          |
| Other   |  |                          |                         |                         |                              |                  |                            |                                  |                          |
| - General Fund  |  |                          |                         |                         |                              |                  |                            |                                  | 155,048.00               |
| - Revenue Sharing   |  |                          |                         |                         |                              |                  |                            |                                  |                          |
| TOTAL LOCAL SOURCES   |  |                          |                         |                         |                              |                  |                            |                                  | 267,778.00               |
| INTERGOVERNMENTAL REVENUE   |  |                          |                         |                         |                              |                  |                            |                                  |                          |





WHEELER FATALITY—Elton McCarley, 65, of Lee County died late Thursday afternoon of an apparent heart attack he suffered as he drove through downtown Wheeler accompanied by his wife, Sara. McCarley's car veered off the road and struck a telephone pole, slightly injuring Mrs. McCarley. Prentiss County Coroner James Horn pronounced McCarley dead at the scene. Mrs. McCarley was taken to the North Mississippi Medical Center in Tupelo, where she was treated for minor injuries and released.



COMMISSIONER VISITS—Booneville Lions Club president, Junior Roper (right), welcomes State Commissioner of Insurance George Dale to the Booneville Lions Club meeting Thursday. Raymond Parker (left), club treasurer, introduced Dale at the meeting.

## Many Factors

(Continued from Page 1)

the number of cases of arson investigated by his office.

“The number of arsons in the state is out of proportion to the population in the state,” he said. “Mississippi is second only to Alaska in the number of arsons (on a population basis).”

He said there were 126 fire deaths in Mississippi in 1979 and 157 in 1980. Percentage-wise, this is the nation's highest rate, he said.

Dale said there are 440 fire departments in the state, but only 15 of them are full-time operations. He said 53 are combinations of full-time and volunteer and the rest are all volunteer.

He said there were 62,480 fire calls in the state last year.

“We've got to do something about arson and arson prevention if we're going to do anything about the fire insurance rates,” he said.

DALE TOLD THE Lion's Club members that another of his responsibilities is to see that insurance companies and agents perform

in accordance with state law.

He cited a case he investigated in Nettleton. A 79-year-old widow there had been sold 49 policies—including maternity benefits!

After investigation into the case, Dale said the licenses of the agents involved were revoked.

“An agent in Tupelo told me the publicity around that case probably gave the insurance industry in this area a blackeye,” he said.

Dale said the health insurance field is also a problem area at the present time. He said more and more insurance companies are getting out of the health insurance business because of the problems involved. “National Health Insurance is not the answer to the problem,” Dale said, “but I don't know what is.”

DALE WAS THE guest of the Booneville Lion's Club at their regular noon meeting Thursday at the Town Motel. Earlier in the day he had spoken to a law

enforcement class at Northeast Junior College.

On Thursday afternoon, the Insurance Commissioner meet with local residents at the Booneville City Hall to discuss personal insurance problems with them.

### PRENTISS COUNTY BUDGET OF ESTIMATED RECEIPTS AND DISBURSEMENTS ROAD AND BRIDGE FUNDS AND REVENUE SHARING ROAD AND BRIDGE FUNDS

| 1ST DISTRICT ROAD FUNDS  |            |  |
|--|------------|--|
| MAINTENANCE COSTS & DEBTS SERVICE                              | 185,960.00 |  |
| CAPITAL OUTLAY   | -0-        |  |
|  | 185,960.00 |  |
| LOCAL SOURCES RECEIPTS   | 23,400.00  |  |
| STATE & OTHER OUTSIDE SOURCES                                  | 116,560.00 |  |
| TOTAL RECEIPTS FROM SOURCES OTHER THAN TAXATION:               | 139,960.00 |  |
| UNENCUMBERED CASH BALANCE FROM PROCEEDING YEAR                 | 24,000.00  |  |
| TOTAL CASH BALANCE AND ESTIMATED RECEIPTS OTHER THAN TAXATION: | 163,960.00 |  |
| AMOUNT NECESSARY TO BE RAISED BY TAX LEVY                      | 22,000.00  |  |
|  | 185,960.00 |  |

| 2ND DISTRICT ROAD FUNDS  |            |  |
|--|------------|--|
| MAINTENANCE COSTS & DEBTS SERVICE                              | 178,960.00 |  |
| CAPITAL OUTLAY   | -0-        |  |
|  | 178,960.00 |  |
| LOCAL SOURCES RECEIPTS   | 23,400.00  |  |
| STATE & OTHER OUTSIDE SOURCES                                  | 116,560.00 |  |
| TOTAL RECEIPTS FROM SOURCES OTHER THAN TAXATION:               | 139,960.00 |  |
| UNENCUMBERED CASH BALANCE FROM PROCEEDING YEAR                 | 17,000.00  |  |
| TOTAL CASH BALANCE AND ESTIMATED RECEIPTS OTHER THAN TAXATION: | 156,960.00 |  |
| AMOUNT NECESSARY TO BE RAISED BY TAX LEVY                      | 22,000.00  |  |
|  | 178,960.00 |  |

| 3RD DISTRICT ROAD FUNDS  |            |  |
|--|------------|--|
| MAINTENANCE COSTS & DEBT SERVICE                               | 181,460.00 |  |
| CAPITAL OUTLAY   | -0-        |  |
|  | 181,460.00 |  |
| LOCAL SOURCES RECEIPTS   | 23,400.00  |  |
| STATE & OTHER OUTSIDE SOURCES                                  | 116,560.00 |  |
| TOTAL RECEIPTS FROM SOURCES OTHER THAN TAXATION:               | 139,960.00 |  |
| UNENCUMBERED CASH BALANCE FROM PROCEEDING YEAR                 | 19,500.00  |  |
| TOTAL CASH BALANCE AND ESTIMATED RECEIPTS OTHER THAN TAXATION: | 159,460.00 |  |
| AMOUNT NECESSARY TO BE RAISED BY TAX LEVY                      | 22,000.00  |  |
|  | 181,460.00 |  |

## Supervisors

(Continued from Page 1)

and grounds, and mental health.

The Prentiss County Sheriff's Department has been budgeted at \$172,946 for the coming year, an increase of \$20,714 over this year's budget of \$152,232. Sheriff John McCauley had asked for a budget of \$285,235.

The Chancery Clerk's office will receive \$62,140 the coming year, a decrease of \$13,789 from this year.

The Tax Assessor-Collector's office will receive \$91,339, an increase of \$11,035 over last year's budget of \$80,304.

The Circuit Clerk's office has been budgeted at \$24,011, a decrease of \$5,482 compared to last year's budget of \$29,493.

Other major expenses listed on the 1981-82 budget for the general fund include \$105,544 for sanitation and

waste disposal (landfill), \$880,000 for the hospital, \$44,000 for the regional library, \$37,000 for justice courts, \$35,401 for health centers, \$38,873 for the pauper's fund, \$33,000 for mental health, \$30,150 for circuit court expenses,

\$19,560 for maintenance of buildings and grounds, \$30,000 for county fire protection, \$17,672 for the administrative offices of the Board of Supervisors,

\$12,990 for Chancery Court expenses, \$11,000 for election expenses, \$9,638 for the purchasing clerk (revenue sharing), \$8,470 for the county attorney, \$7,200 for the Booneville-Baldwyn Airport,

\$8,378 for civil defense, \$6,450 for juvenile court, and lesser amounts for various other county functions.

## Variety Of Events For Fair Visitors

The Mississippi State Fair opens a 10-day run Friday, Oct. 9, at the fairgrounds complex in Jackson.

“All Mississippians will want to visit this year's fair. It's got something for everybody,” said Jim Buck Ross, chairman of the Mississippi State Fair Commission and Commissioner of Agriculture and Commerce.

“We have judging events in agriculture, livestock, food preservation and floral competition,” he said. “We're also proud that our young people have the opportunity to participate in worthwhile judging events and other competitions.”

“This year's fair offers fairgoers an opportunity to enjoy the tops in competition, displays and exhibits and entertainment,” said Billy Orr, executive director of

the Mississippi State Fair Commission.

Fairgoers will have a variety of events to see during the 10-day fair. These include face painting by Medals the Clown daily and on weekends, a biscuit making and cane mill display daily and weekends, the Children's Barnyard daily and weekends, the horse pull at 1:30 p.m. Saturday, Oct. 10, and an Antique Car and Engine Show daily from 10 a.m. in the Industrial Building.

The best of county winners will participate in a 4-H fashion revue at 9 a.m. Saturday, Oct. 17, in the Trade Mart.

Future Farmers of America members will take part in an FFA Judging Contest at 9 a.m. Saturday, Oct. 17, in the Sales Arena of the fairgrounds complex.

|  |  |             |
|--|--|-------------|
| County Budget Form DS (2/80)<br>Final Estimates  |  | Page 1 of 1 |
| Prentiss County<br>DEBT SERVICE FUNDS<br>BUDGET OF ESTIMATED RECEIPTS AND DISBURSEMENTS<br>For Fiscal Year Ending September 30, 1982 |  |             |
| ESTIMATED DISBURSEMENTS  |  |             |
| BOND MATURITIES  |  |             |
| 821 County-wide Obligation Bonds - All Issues  |  | 48,000.00   |
| 822 County Road District Obligation Bonds - All Issues   |  | 175,200.00  |
| 823 County School District Obligation Bonds - All Issues   |  | 19,000.00   |
| 824 All Other Bond Maturities  |  | 123,000.00  |
| TOTAL BOND MATURITIES  |  | 365,200.00  |
| INTEREST   |  |             |
| 802 County-wide Bonds  |  | 30,788.00   |
| 802 County Road District Bonds   |  | 84,913.00   |
| 802 County School District Bonds   |  | 8,008.00    |
| 802 All Other Bonds  |  | 43,352.00   |
| TOTAL INTEREST   |  | 167,061.00  |
| SERVICE CHARGE   |  |             |
| 803 Collection Expenses  |  | 2,000.00    |
| TOTAL DEBT SERVICE MATURING DURING YEAR  |  | 534,261.00  |
| ESTIMATED RECEIPTS   |  |             |
| 210 LOCAL SOURCES  |  |             |
| 267 Interest on Bonds Owned by Funds   |  | 9,549.00    |
| 267 Interest on Loans Due by Other Funds   |  | -0-         |
| 267 Other Local Sources  |  | 130,223.00  |
| Total  |  | 139,772.00  |
| 220 STATE & OTHER OUTSIDE SOURCES  |  |             |
| 241 Motor Vehicle Fuel Tax   |  | 87,337.00   |
| 242 Motor Vehicle License Tax  |  | -0-         |
| 243 Severance Taxes (Oil, Gas & Timber)  |  | -0-         |
| 251 Other Counties' Share of Line Schools Bonded Debt  |  | -0-         |
| Total  |  | 87,337.00   |
| 290 OTHER SOURCES  |  |             |
| 292 Sale of Bonds  |  | -0-         |
| 297 Collection of Loans  |  | -0-         |
| Total  |  | -0-         |
| TOTAL ESTIMATED RECEIPTS EXCEPT TAXATION   |  | 227,109.00  |
| ADD: CASH BALANCES IN ALL FUNDS COMBINED FROM PRECEDING YEAR   |  | 28,580.00   |
| TOTAL CASH BALANCES AND ESTIMATED RECEIPTS   |  | 255,689.00  |
| AMOUNT NECESSARY TO BE RAISED BY TAX LEVIES FOR  |  |             |
| (1) Maturities of County-wide Bonds and Interest   |  | 78,788.00   |
| (2) Maturities of Road District Bonds and Interest   |  | 172,776.00  |
| (3) Maturities of School District Bonds and Interest   |  | 27,008.00   |
| (4) Maturities of All Other Bonds and Interest   |  | -0-         |
| TOTAL AMOUNT NECESSARY TO BE RAISED BY TAX LEVIES  |  | 278,572.00  |
| TOTAL CASH AND ESTIMATED RECEIPTS FROM ALL SOURCES   |  | 534,261.00  |

|  |  |             |
|--|--|-------------|
| County Budget Form CP (2/80)<br>Final Estimates  |  | Page 1 of 1 |
| Prentiss County<br>CAPITAL PROJECTS FUNDS<br>BUDGET OF ESTIMATED RECEIPTS AND DISBURSEMENTS<br>For Fiscal Year Ending September 30, 1982 |  |             |
| ESTIMATED DISBURSEMENTS  |  |             |
| OPERATING DISBURSEMENTS<br>(List Operating Disbursements Not to be Capitalized Such as Bond Issue Expense)                               |  |             |
| Engineering Expense  |  | 85,000.00   |
| TOTAL OPERATING DISBURSEMENTS  |  | 85,000.00   |
| CAPITAL OUTLAY   |  |             |
| 900 New Construction and Permanent Improvements<br>(List Each Construction Project Separately)   |  |             |
| District One Road Work Shop Construction   |  | 18,156.00   |
| District Four Road Work Shop Construction  |  | 11,186.00   |
| TOTAL CAPITAL OUTLAY   |  | 29,342.00   |
| TOTAL ESTIMATED DISBURSEMENTS  |  | 114,342.00  |
| ESTIMATED RECEIPTS   |  |             |
| 210 LOCAL SOURCES  |  |             |
| Total  |  | -0-         |
| 220 STATE & OTHER OUTSIDE SOURCES  |  |             |
| State Aid  |  | 85,000.00   |
| Total  |  | 85,000.00   |
| 290 OTHER SOURCES  |  |             |
| 291 Loans from Outside Agencies  |  |             |
| 292 Proceeds of Bond Issues  |  | 29,342.00   |
| 293 Sales of Real Property   |  |             |
| 297 State Aid Road Funds   |  |             |
| 298 Commission on Hospital Care Receipts   |  |             |
| Total  |  | 29,342.00   |
| TOTAL ESTIMATED RECEIPTS   |  | 114,342.00  |
| UNENCUMBERED CASH BALANCE FROM PRECEDING YEAR  |  | -0-         |
| TOTAL CASH BALANCE AND ESTIMATED RECEIPTS  |  | 114,342.00  |

| PRENTISS COUNTY<br>BUDGET OF ESTIMATED RECEIPTS AND DISBURSEMENTS<br>ROAD AND BRIDGE FUNDS AND REVENUE SHARING ROAD AND BRIDGE FUNDS |            |  |
|--|------------|--|
| 4TH DISTRICT ROAD FUNDS  |            |  |
| MAINTENANCE COSTS & DEBT SERVICE   | 161,960.00 |  |
| CAPITAL OUTLAY   | -0-        |  |
|  | 161,960.00 |  |
| LOCAL SOURCES RECEIPTS   | 23,400.00  |  |
| STATE & OTHER OUTSIDE SOURCES  | 116,560.00 |  |
| TOTAL RECEIPTS FROM SOURCES OTHER THAN TAXATION:   | 139,960.00 |  |
| UNENCUMBERED CASH BALANCE FROM PROCEEDING YEAR   | 2,000.00   |  |
| TOTAL CASH BALANCE AND ESTIMATED RECEIPTS OTHER THAN TAXATION:   | 139,960.00 |  |
| AMOUNT NECESSARY TO BE RAISED BY TAX LEVY  | 22,000.00  |  |
|  | 161,960.00 |  |
| 5TH DISTRICT ROAD FUNDS  |            |  |
| MAINTENANCE COSTS & DEBT SERVICE   | 223,960.00 |  |
| CAPITAL OUTLAY   | 12,000.00  |  |
|  | 235,960.00 |  |
| LOCAL SOURCES RECEIPTS   | 23,400.00  |  |
| STATE & OTHER OUTSIDE SOURCES  | 116,560.00 |  |
| TOTAL RECEIPTS FROM SOURCES OTHER THAN TAXATION:   | 139,960.00 |  |
| UNENCUMBERED CASH BALANCE FROM PROCEEDING YEAR   | 74,000.00  |  |
| TOTAL CASH BALANCE AND ESTIMATED RECEIPTS OTHER THAN TAXATION:   | 213,960.00 |  |
| AMOUNT NECESSARY TO BE RAISED BY TAX LEVY  | 22,000.00  |  |
|  | 235,960.00 |  |

**Banner-Independent**  
**Want Ads**  
**Work Wonders**



# We Don't Take Trade-In's But . . .

# We Have Lots Of Good Buys In The Classified Ads

Call 728-6214 To  
place Your Ad Today!

## HOMES FOR SALE

FOR SALE: House on Washington Street. New kitchen, heater flu, carpet, 2 bedroom- bath and utility. Livingroom and Dining room, kitchen. Call 728-4011. 04-TFN

FOR SALE: BY OWNER: 9 acres and 2 bedroom house Northeast of Booneville in New Chandler Area. New plumbing and wiring. \$14,500.00 \$2,000 down, owner will finance at 10 percent. Call after 5:00 p.m. 286-3852. 26-TFN

FOR SALE: 3 Bedroom brick, 4 years old, large corner lot, custom built, energy efficient insulation, storm windows, part basement. Low \$30's. 103 West Wheeler Drive. Call 728-6795. 27-4tp

FOR SALE: Nice 3 bedroom home, fully carpeted, must see to appreciate. Highway 364 East of Booneville. \$18,500. Call 287-2116. 28-2tp

FOR SALE: Brick Home 2200 Sq. ft., approximately 2 years old, 3 large bedrooms, 2 1/2 baths, formal living and dining rooms, large family room, fully carpeted, central heat and air condition, insulated glass windows, built in oven and dish washer. 728-5091. 27-TFN

FOR SALE BY OWNER: 3 Bedrooms, 2 baths, cypress house in Holliday Hills. CH&A, Free standing fireplace, Cathedral ceiling, beautiful large view sundeck, custom drapes, vacuum system, enclosed garage. Many extras, must see to appreciate. Call 728-8610 or 728-7147. 27-TFN

FOR SALE: 3 bedroom house, with 11 acres. On Walden Road, near Booneville Head Start. Phone in mornings 729-4579, after 3 p.m. phone 728-5652. 28-4TP

FOR SALE: By Owner: 7 room frame house, 1 1/2 baths, on corner of Lake and Forrest Lee Street; with 1 acre lot. Call 728-7290. 28-2TP

FOR SALE: 3 Bedroom brick, 1 large bath, central gas heat and heater flu, carpet, out building, small down payment and assume loan with FHA at 9 percent interest at \$257.00 a month 728-6847. 28-3TP

FOR SALE: OR RENT: 3 Bedroom house, also 2 bedroom house. Financing available. Call 728-9617. 28-2TC

FOR SALE: Nice 4 bedroom house on 1 acre. \$12,000. Call 728-79728-7908. 29-1TP

FOR SALE BY OWNER: House- 2 Bedroom, in good condition in good location in Booneville. Loan assumption available. Call 728-5361 or 728-9977. 29-3TC

FOR SALE BY OWNER: Frame house- 3 large bedrooms, den, living room with fireplace. 1 1/2 baths, basement, extra large lot in back. Shown by appointment Call 728-4648. West Side. 29-2TC

## LAND FOR SALE

LOTS FOR SALE: 2 1/2-10 acre lots, also available 20-40 acre tracts. Phone 728-5888. 31-TFN

FOR SALE: 160 acres of timberland. Good young growth of timber. Will pay for itself in 5 years. Priced to sell at \$300.00 per acre. Call 728-4010 or 728-8478. 20-TFN

FOR SALE BY OWNER: 10 acres Northeast of Booneville, New Chandler area. \$1,000.00 down, owner will finance balance at 10 percent. Call after 5:00 p.m. 286-3852. 26-TFN

FOR SALE: Lot for sale on Lake Mohawk. 10 beautiful trees on lot. \$5,000 cash or \$160.00 down and \$160.00 month at 12 percent. Call Jim McElroy. 1-601-794-7217. Memphis. 29-2TP

## FOR SALE

FOR SALE-SINGER-Repo Singer Sewing Machine, zig-zap, straight, stitch, button holes, monograms, appliques. Pay balance of \$54.50 or arrange \$10.00 monthly payments. See the Sewing machine man every Tuesday afternoon at Main Street Fashions, 104 South Main Street, Booneville, Miss. or call 728-5590. 24-TFN

FOR SALE: Or Rent-Flashing Arrow Signs- Rent 50.00 per month. Sale Price 345.00 letters included. Call 728-5460 or 728-5674. 15-TFN

FOR SALE: NO DOWN PAYMENT on the home of your choice. Double wides or singles. A large selection with 100 percent financing. Highway 45 South, Tupelo. 842-1804. WINDHAM'S MOBILE HOMES 41-TFN

FOR SALE: Cypress lumber for houses, barns, and fences. Call 728-8346. Ashland, Miss. 29-TFN

FOR SALE: Live or dressed catfish. Call Hubert Stockton at 728-4270 days and 728-9845 nights. WILL DELIVER. 06-TFN

FOR SALE: Gas dryer. Call 728-9047 or 728-8225. 22-TFN

FOR SALE: Dining room table with 5 side chairs and captain chair. Call 728-4792. 28-2TP

FOR SALE: CAKES FOR ALL OCCASIONS. Showers, birthdays and wedding cakes. We will deliver. Call 728-5701 or 728-6126. 28-4TC

FOR SALE: 10 shares of mechanical and Electrical Stock and 1 couch and chair. Call 728-4037. 28-4TP

FOR SALE: 1974 Honda CB 360, Extra Clean, only 5,000 miles. \$600.00. Call 728-6214 or 728-4730 after 5:00 p.m. 28-TFN

FOR SALE: 1 Coronet and 1 floor model pin ball machine. Call after 6:00 p.m. 728-5274. 28-2TC

FOR SALE: Console TV, will sell by the month or week. Call 728-2521. 28-TFN

FOR SALE: Sweet Potatoes, Virgil Nicholson. Call 728-4752. 28-2TP

FOR SALE: Washer- will sell by the month or week. Call 728-2521. 28-TFN

FOR SALE: Pressboard 4 x 8 \$3.50; shingles 240 lb. sq. \$13.95 to \$17.50; Treated poles (for pole barns) \$19.95 each, commodore (white) \$45.95; bath tubs, assorted colors Reg. \$124.95 for \$79.95; Tub and shower combination (fiberglass) \$119.95; Studs 2 x 4-select economy \$1.00 each; work gloves rugged cowhide pair \$3.50; commercial siding metal Reg. \$42.95 sq. for \$23.99; Paneling, prices starting at \$2.99 sheet; paneling nails Reg. \$1.19 for 69 cents, Carpet- kitchen prints, reg. \$5.29 for \$3.70; Windows- Aluminum values to \$79.95 for \$19.95 to \$29.95; masonite siding, good selection 4 x 8 sheets \$8.95. FARMINGTON DISCOUNT HOME CENTER- Farmington road, in old Farmington Gym, Corinth. 287-6090. 28-TFN

FOR SALE: Minnows and catfish, dressed and alive at ROBINSON'S FISH FARM on Blythes Chapel Road. Call 728-9617. 28-2TC

FOR SALE: House to be moved, in good condition. 900 sq. feet call 728-4031. 29-1TP

FOR SALE: 14 foot boat-motor and trailer. 22 caliber Winchester Automatic rifle. Set of golf clubs. Call 728-3434. 29-1TP

FOR SALE: Peanuts for \$15.00 a bushel and sweet potatoes for \$7.00 a bushel. Gene Akers 728-9242 or 728-3018. 29-6TP

FOR SALE: 2 New washers- 1 used G.E. washer, also 1 used GE refrigerator with 1 year guarantee. Call 728-8139. 29-1TC

FOR SALE: 1977 Pop Up Camper, sleeps 8, APACHE ROYAL Excellent condition. Call Milton Koon 728-4581. 29-1TP

FOR SALE: Flute- Artley, used 1 year. \$150.00 Call 365-5136. 29-1TP

FOR SALE: New -still in Cartons. BOSE 601 Speaker Cabinet Call 728-5324 or call after 6:00 728-7577. 29-1TC

FOR SALE: G.E. Washer, good condition. Call 728-4558. 29-2TP

FOR SALE: Home comfort wood cook stove. Has reservoir. Like new. Odell Williams, Rt. 5, Box 148, Booneville, MS 38829. 29-1TP

FOR SALE: Own your own Jean Shop. Offering all the nationally known brands such as Jordache, Vanderbilt, Calvin Klein, Sedgefield, Levi and over 70 other brands. \$12,500.00 includes beginning inventory, airfare for 1 to the apparel center, training, fixtures and Grand Opening Promotions. Call Mrs. Wilderson at Mademoiselle Fashions. 1-800-643-8760. 29-1TP

**WANTED**  
PERSIMMON LOGS  
TRUE TEMPER CORPORATION  
WAYNESBORO, TENN.  
CALL COLLECT-DAYS 615-722-3725  
NIGHTS 678-3483 OR 722-5702

## NOTICE

NOTICE: Home Mortgage Loans available at WORLD FINANCE. Cash loans for all purposes. 515 East Church St., 728-8144. 245-TFN

NOTICE: ADULT WILL MOW YOUR LAWN. Call 728-2431. 15-1TC

NOTICE: I TOW AND SET UP MOBILE HOMES IN THIS AREA. CALL FOR FREE ESTIMATE. 728-8304. 01-TFN

NOTICE: CARPET CLEANING- Steam, Commercial and residential, reasonable rates for free estimate, call Carolyn Livingston at 728-7647. 26-5TC

NOTICE: LARGE LADIES ARE OUR BUSINESS-OUR ONLY BUSINESS! We know the wants and needs of big girls of all ages and we try to please. You won't find any skinny-minny clothes at FAT-N-Sassy. We emphasize younger, flattering looks. Give us a try- Sizes 16 to 60. FAT-N-SASSY- Highway 72 E. Corinth, Miss. Making Big Girls Beautiful since 1976. 14-TFN

## WANTED

WANTED: Wanted to buy- Buying Gold and Silver class rings, watches and coins, anything marked gold or silver. Many items out of pawn for sale. BILLY'S PAWN SHOP, 901 East Church, Call 728-3848. 30-TFN

WANTED TO RENT: CLEAN HOUSE- month to month, will sign 4 month lease. 3 bedroom-2 bath house preferred. Call 728-8111 days or 728-5561 nights. 28-2TP

WANTED: I would like to keep children in my home. Experienced. Call 728-2427. 28-2tp

WANTED: Would enjoy keeping infant in my home. Have references. Teachers child only. Call 728-8524. 28-2TP

WANTED: HOUSE WANTED TO BUY-2500 to 3000 sq. feet. Price range \$75,000 to \$85,000. Only quality homes considered. Call 728-8111 days or 728-5561 nights. 28-2TP

WANTED: I want to do baby sitting for working mothers in my home. 2 to 4 years of age. Call 728-8678. 29-2TP

WANTED: HAVE LOVING CARE. Care for your children in my home. Old Marietta Road. Any Shift 728-8734. 29-1TP

## HELP WANTED

HELP WANTED: JOB INFORMATION Alaskan and Overseas employment. Great income potential. Call 602-941-8014, Dept. 4915. Phone call refundable. 27-4TC

HELP WANTED: Information on ALASKAN and OVERSEAS employment Excellent income potential. Call (312) 741-9780 Ext. 7423. 29-4TP

## AUTOMOBILES FOR SALE

FOR SALE: 1968 Cadillac, new tires, good condition, electric seats and windows. Have to see to appreciate. Call 728-6393. 28-2TP

FOR SALE: 1979 Oldsmobile 98. Regency. Maroon, 4 door, extra nice. Call 728-7097. 28-2TP

FOR SALE: 1978 Chevrolet 1/2 ton Bonanza Pickup, Lots of extras Call, BILLY'S PAWN SHOP 728-3848. 27-TFN

FOR SALE: 1977 Jeep CJ5, Low mileage. Call 728-8618 after 4:00 p.m. 29-1TP

FOR SALE: 1976 Datsun B-210 Automatic, Call 728-6489. 29-1TP

FOR SALE: 1972 Chevrolet Impala, 40,000 actual, one owner local miles. Power brakes, power steering, AM radio, air condition, serviced every 2,000 miles. \$2750.00. Call 365-3315 or 365-3665 after 5:30 p.m. 29-1TC

FOR SALE: 1973 Ford Grand Torino, Call 728-4853 or 728-9843. 29-1TP

FOR SALE: 1979 Delta 88 Oldsmobile, 4 door, 36,000 miles, cruise, air, tilt wheel. \$4700.00 firm. Extra clean. Call Iuka 423-3942. 29-1TP

FOR SALE: SURPLUS JEEPS, CARS, and TRUCKS available. Many sell under \$200.00! Call 312-742-1143 Ext. 513 for information on how to purchase. 9-17; 10-1; 10-15-10-29. 29-TP

## LOST & FOUND

LOST: Full Size Mattress. Lost between Marietta and Booneville, September 3rd. REWARD \$\$\$\$ Call 728-9885 after 4:00 p.m. 29-1TP

**ROACHES?**  
TRY ODORLESS SURE KILL ALL YOU CAN LOOSE IS YOUR ROACHES. GUARANTEED. FOODWAY SUPERMARKET. 24-40TP

**FOR SALE**  
1974 HONDA  
CB-360, Extra Clean,  
Only 5,000 Miles  
\$600.00 - 728-6214  
or 728-4730 After  
5:00 p.m. 28-1TC

**MEN AND WOMEN 17-62**  
**TRAIN NOW FOR CIVIL SERVICE EXAMS**  
No High School Necessary  
Positions Start As High As  
**\$8.75 HOUR**  
POST OFFICE • CLERICAL  
MECHANICS • INSPECTORS  
KEEP PRESENT JOB WHILE  
PREPARING AT HOME FOR  
GOVERNMENT EXAMS  
Write & include Phone No. To:  
National Training Svc., Inc.

P. O. BOX 269  
BOONEVILLE, MISS.

**USED SINGER SEWING MACHINES \$19.95 UP**  
CALL OR COME BY  
HOME SEWING CENTER  
205 COLLEGE ST.  
BOONEVILLE, MISS.  
728-3272  
"Your Singer Dealer"

**PIANO IN STORAGE**  
Beautiful spinet-console stored locally.  
Reported like new. Responsible party can take at big savings on low payment balance. Write Joplin Piano Inc., P. O. Box 36, Lindale, Ga. 30147. Include home phone number

**AVIS & HILDERS REALTY** 100A South Second Street  
BOONEVILLE, MISSISSIPPI  
TELEPHONE 601-728-7328

TERRY STREET—3 BR., 2 Baths, brick, pay equity and assume low interest loan.  
WHEELER—4 BR, 1 bath, brick, 1 1/2 acres, garden.  
GLENDALE DR.—3 BR., 1 bath, brick, financing at 11% with 10% down.  
NINTH STREET—3 BR, 2 bath, brick, approx. 1600 sq. ft. of Heated Space, Carport, Garden and storm cellar.  
SMITH DRIVE—3 BR, 2 bath brick, 1600 sq. ft., large deck and pool.  
WEST COLLEGE ST.—4 BR, 2 bath, 2800 sq. ft. double carport on 1 ac. lot.  
SARTIN DRIVE—3 BR, 1 bath, brick, priced to sale.  
NORTH SMITH ST.—2 BR, 1 bath, frame, carport, \$16,000.00  
OLD MARIETTA ROAD—60 acres farm. OPEN CATTLE FARM  
WEST CHURCH ST.—3/4 BR, 2 bath, brick, 2500 sq.ft. very private.  
HIGHWAY 4 WEST—Tri-Level- 5 bedroom, 2 1/2 bath, 2388 sq. ft. on 2 ac.  
OLD MARIETTA RD.—2 Ac. House lot and 18 ac. wooded land.  
PARKWOOD GARDENS—4 BR, 2 Bath, brick, CH&A, fireplace- 1950 sq. ft. heated.  
HATCHIE STREET—3 BR, 1 1/2 bath, brick.- Nice lot.  
MEADOWCREEK ROAD—57 acres, timberland.  
SMITH SUBDIVISION—3 BR, 2 bath, brick, 1600 sq. ft., CH&A, 2 yrs. old, 1.5 acres, owner financing at 11 percent.  
LEE COUNTY—40 acres Timberland East of Guntown.  
OAKHAVEN CIRCLE—4 BR, 2 bath, CH&A, Great room with vaulted ceiling, double carport, beautiful corner lot.  
OSBORNE CIRCLE—2 ac. bldg. lot-owner financing. & 2 1/4 acre lot  
WEST WHEELER DRIVE—3 BR, 1 bath, brick, CH&A, -Good buy.  
COUNTRY CLUB RD.—SOLD baths, CH&A, 2800 sq. ft. heated space on 2.2 acres.  
WALDEN ROAD—3 Br. 2 baths, brick, 1800 sq. ft. on 6 acres. OWNER FINANCING  
DRY CREEK—46 ac., 20 ac. row crop, bal. in timber.  
MARIETTA—7 ac. of development property \$12,000.  
ADAMS ST.—3 BR, 1 bath older frame home on 2 acres.  
PARKWOOD GARDENS—3 bedroom Williamsburg style home- 3,000 sq. ft.-extras.  
COLONIAL DRIVE—REDUCED 1 bath, 1200 sq. ft., frame.  
HIGHWAY 4 WEST—3 BR, 1 1/2 bath, brick, CH&A, fireplace, landscaped.  
JUMPERTOWN—2 BR., Frame Home, 1 1/2 acres. \$22,500.

**Robert Davis** 365-8021  
**Travis Childers** 728-7694  
**Jackie Smith** 728-7223

**SUITOR'S MEAT CO.**  
RIENZI, MISS.

**BREAKFAST SPECIAL**  
10 lbs. Hot or Mild Sausage  
10 lbs. Country Cured Bacon  
10 lbs. Country Cured Ham  
30 lbs. at \$1.35 lb.  
**\$4.50**  
Plus Tax  
WRAPPED & FROZEN FOR FREEZER

**PHONE 462-7413**  
27-TFN

**HELP WANTED**  
EXCITING DIRECT SALES OPPORTUNITY FOR HIGHLY SELF MOTIVATED PERSON WITH GOOD PERSONALITY AND NEAT APPEARANCE. IF INTERESTED, PLEASE CALL

**HERITAGE CABLEVISION**  
728-8111 FOR INTERVIEW

**BETTY'S BABIES DAY-CARE CENTER**  
INFANT AND PRE-SCHOOL CARE CONNECTIONS WITH: THRASHER BUS, BOONEVILLE HEADSTART AND MARTIN HILL PRIVATE SCHOOL.  
REGISTER FOR FALL  
BETTY WINFIELD - LOIS KELTON  
**728-6357** 29-2TP

**GRAND OPENING!! TRI-CO TRAILER**  
1201 E. CHURCH-BOONEVILLE 728-9691

| NEW STOCK                | USED STOCK           |
|--------------------------|----------------------|
| 4'x8' DO-ALL \$399.      | HORSE TRAILER \$550. |
| 5'x8' DO-ALL \$479.      | 24' NECKOVER \$1500  |
| 16' STOCK TRAILER \$2085 | 24' LO-BOY \$1600    |

WE CAN CUSTOM ORDER TO FIT FOR: CATTLE, HORSES, LO-BOY, UTILITY, TRUCK BEDS, FLAT BEDS, DUMPS

We want to buy used trailers! Do all's perfect for lawnmower, Three Wheelers, Wood Hauling!  
AUTHORIZED DEALER FOR  
**SPEARMAN AND HALE TRAILER**  
GRAND OPENING SPECIAL-WE WILL PAY UNCLE SAM'S SALES TAX!!!!



# Cash, Cows, Corn, Cars You'll Find Them All In The Want Ads

## FOR RENT

FOR RENT: 12 Ft. Wide, 2 bedroom house trailer, inside city limits, all utilities furnished. Air conditioned. Call 728-5867 or 728-5677. 27-TFN

FOR RENT: 3 bedroom house, carpet, gas, circulator, air conditioners, near hospital, washer and dryer connections. Call 728-5610 Henry Mize. 28-TFN

FOR RENT: Apartments for rent. Furnished and unfurnished. Call 728-7717. 26-TFN

FOR RENT: 3 Large rooms furnished apartment. Private entrance, utilities furnished. Working couple preferred. 29-2TP!

FOR RENT: One 1-Bedroom house and one 3-bedroom house. Both unfurnished. Call 728-6429. 29-1TC

FOR RENT: 1 nice 2 bedroom apartment. Cable and phone hookup. With central heat and air. Call 728-7115. 29-1TC

FOR RENT: Nice 2 bedroom house on King Street. Stove and Refrigerator furnished. Call 728-3255 Friday night through Sunday. 29-1TC

FOR RENT: 2 Bedroom, 1 1/2 bath frame. \$150.00 per month. Call 728-7328. 29-1TC

FOR RENT: House on 17 Stanley Street. Also Small house in country. Call 728-8322 or see owner at 105 Ellis Street. 29-1TP

## AUCTION & YARD SALES

**BIG YARD SALE:** Saturday, September 19th, 8 to 5, 1007 E. Hatchie Several families. Lots of good buys, cheap. 7:00 a.m. to 4:00 p.m. Cancel in case of rain. 29-1TP

**CARPORT SALE:** Saturday, 19th, 8 to 5, several families. Home of Betty Lambert. 506 Central Drive, just off of Hatchie Street. 29-1TP

**YARD SALE:** 103 Summer Lane, 2 blocks behind Hamdy Dan's Grocery. Saturday, 8:00 a.m. until? 29-1TP

**CARPORT SALE:** Saturday, 19th, and Sunday 1 to 6:00. Glassware furniture, winter coats and many more items. 6 families. 29-1TP

**YARD SALE:** 1100 Skyline Drive West. Saturday, Sept. 19th, starting at 8:00 a.m. Womens coats, suits and dresses. Also mens suits and shirts. Children clothes, baby clothes, and lots of misc. items. 3 families. 29-1TP

**BIG YARD SALE:** Several families, Saturday, Sept. 19th, Lambert's Auction Barn. Jacinto Road. 9 until. 29-1TP

**YARD SALE:** Saturday, Sept. 19th, Highway 45 North across from Meat packing plant. 5 families. Books, baby clothes, clothes of all sizes. Some glassware, lawn mower, gas heater and lots of good buys. 29-1TP

**YARD SALE:** Friday, Sept. 18th, 7:30 a.m. until 4:00 p.m., Highway 30 East, take 364, first house on left. 29-1TP

**CARPORT SALE:** Home of Claude Wright, 100 Mary Ann Drive. Just off Highway 45 North, 9:00 until 5:00; Saturday, September 19th, Clothes, toys, roller skates, misc. 29-1TP

**BIG YARD SALE:** September 19th, 1/2 mile below Frankstown, Highway 45 South. 8:00 a.m. until 4:00 p.m. adult and children clothes, lots of jeans. Bedsprads, dishes, throw rugs, knick knacks, table and chairs. Everything a bargain. 4 families. 29-1TP

**CARPORT SALE:** Saturday, 19th, rain or shine, Highway 4 East, 1 1/2 miles from Big V at the home of Myrtle Justice. Levi's and other clothing, books, hot curlers, turn table, stereo speakers, and misc. items. Several families. Starts at 8:00 a.m. 29-1TP

**YARD SALE:** Saturday, take 1st right past Liberty Cemetery. 1st house on right. 29-1TP

**YARD SALE:** All sizes, little of everything, Sept. 19th, 8:00 a.m. until 5:00 p.m., Highway 4 West in curve near Oak Lawn Cemetery. 29-1TP

**YARD SALE:** Sat. Sept. 19 Highway 30 East. Near Martin Hill Free Will Baptist Church. 29-1TP

**YARD SALE:** Highway 30 East, 1st house pass Liberty Church at the home of Mrs. R.B. Carpenter, Fri. and Sat. Oct. 16 and 17th. Several families. 29-1TP

**YARD SALE:** Saturday, Sept. 19th, at 205 Penny Lane off Highway 4 West around behind Handy Dan, store clothes, household and misc. items. 29-1TP

**YARD SALE:** 805 South Lake Street. Saturday, Sept. 19th, 7:00 a.m. until 4:00 p.m. 29-1TP

**YARD SALE:** Friday and Saturday 8:00 until. 304 Independent Street ladies clothes, baby clothes, children clothes, jeans, LOTS OF MISC. several families Cancel if rain following Fri. and Sat. 29-1TP

**FIBERGLASS PANELS** For Greenhouses, patios, mobile home underpinning, 10-15-20-25' sq. ft. 862-2021, Fulton, Ms. 38843

## FOR SALE

VERY NICE, 3-BEDROOM HOUSE ON 108 MILLER CIRCLE. COMPLETELY RE-MODELED INSIDE-OUT. SEE TO APPRECIATE. CALL BURRESS REALTY. 728-4634 OR BILLY BURRESS 728-7992 OR 728-6883

## HELP WANTED

FACULTY POSITIONS AVAILABLE IN DIPLOMA NURSING PROGRAM. M.S.N. AND ONE YEAR CLINICAL EXPERIENCE REQUIRED. ONE POSITION WITH B.S.N. ONE YEAR CLINICAL EXPERIENCE AND ONE SEMESTER TOWARD M.S.N. REQUIRED. EXCELLENT SALARY AND FRINGE BENEFITS. SEND RESUME TO MATTY HERSEE SCHOOL OF NURSING, P. O. BOX 4362 WEST STATION, MERIDIAN, MISSISSIPPI 39301 OR CALL 482-3450 FOR APPOINTMENT. EOE. 29-1TC

## ESTATE AUCTION

**SATURDAY, SEPT. 19 10:00 A.M.-RAIN or SHINE**  
The Estate of H.F. (Red) Billingsley will be sold at auction to the highest bidder. Located 1 1/2 miles south of Booneville on Hwy. 45. Bring your lawn chairs. Some of the items include:  
**SOME ITEMS INCLUDES**  
Complete movie camera  
China- Several collectable items  
Rogers silver plated items  
Sheets  
Towels  
Small household items  
Brass knob bed  
Elect. heaters  
Gas Mighty Mite Motor  
Storm Door  
Double Barrell side hammer 12 guage shot gun  
Fire screen  
King wood heater with blower (like new)  
Color Magnavox TV  
Several what-nots  
NO EARLY SALES  
Sale conducted by:  
**Livingston's Auction Sales & Edge Auction Sales Co.**



Words could never express our thanks and appreciation for all the prayers, visits, cards, calls, flowers, fruit baskets and love offerings during my accident and being in the hospital.  
A special thanks to Dr. Johnson and emergency personnel who were so nice. To Dr. Galloway who worked so faithfully to all the nurses in CCU and on D-2, to all who did anything in my behalf, to help in my being well again. I say a special Thanks.  
A very special thanks to all who were involved in the benefit ball games at Blackland softball field to each one we say thank you and pray that God will always bless you is our prayers.

The Eugene (Red) Fredrick Family

**RENT-TO-OWN**  
NO CREDITORS CHECKED!  
RENT THE TV OR APPLANCE OF YOUR CHOICE  
America's Largest TV, Audio, Appliance Rental System  
**COLORTIME TV RENTAL**  
"Kelvinator" "Tappan"  
505 NORTH SECOND BOONEVILLE, MISS. 728-3148

**DOZER WORK**  
ALL TYPES - 3 DOZERS.  
Experienced Operators  
**JAMES WHITE**  
CALL 728-6752

**WORLD'S FINEST WATER PUMP**  
Practically Impossible to Burst  
From Freezing  
Cannot Lose its Prime  
No Control Valves  
Will Not Burn Out Seals for Lack of WATER  
4" & 6" Submersible Pumps  
3 H. P. thru 40 H. P.  
**BONDS WELL DRILLING**  
J. L. BONDS, OWNER & OPERATOR  
PHONE: 728-4932- 728-4631  
2 1/2 MILES WEST-HWY. 4

**THURSDAY NITE - BARGAIN NITE**  
7:00 P.M.  
**arthur**  
SEPTEMBER 11, 1981  
STARTS FRIDAY - 7 DAYS

Forged by a god.  
Foretold by a wizard.  
Found by a King.  
**EXCALIBUR**  
FRI. & SAT. - 6:00 & 9:00 P.M.  
MONDAY-THURSDAY 7:00 P.M.  
SUNDAY MATINEE 2:00 P.M.  
**Show Place Theatre**  
DOWNTOWN BOONEVILLE 728-9062

## Legal Notice

**ORDER**  
IN RE: SUPPLIES FOR DISTRICT NO. 5

Came on this day to be considered the matter of advertising for supplies, equipment, materials, etc. for and on behalf of Prentiss County District No. 5, Prentiss County, Mississippi, for a period of one (1) year, beginning October 1, 1981, and ending September 30, 1982, and it appearing to the Board that contracts therefore should be let at the Regular October 1981 meeting.

IT IS, THEREFORE, ORDERED that Phillip Cole, Clerk of the Board of Supervisors, be and he is hereby directed to give notice by publication that this Board will receive bids to furnish the Fifth District of Prentiss County for the period beginning October 1, 1981, and ending September 30, 1982, with the following:

Lumber, all No. 1 common untreated 8' up to all dimensions  
Gravel, washed and clay FOB plant  
Gasoline, regular bulk delivery and ethel bulk delivery  
Diesel fuel  
Grease, all type  
Cost per yard per mile on hauling gravel and cost per yard per ton on hauling stone  
Cost per ton on asphalt (hot mix and cold mix)  
Cost per ton for labor on installation of asphalt  
Price per thousand on local untreated lumber  
Price on pit run gravel FOB pit  
Crushed limestone  
Bush-hog  
All bids must be filed with the Clerk of the Board on or before 10:00 o'clock on September 28, 1981, for opening at that time.  
Unanimously adopted by the Board on this the 8th day of September, 1981.

J.P. DAVIS  
President of the Board of Supervisors of Prentiss County, Mississippi  
28-2TC  
Sept. 10, 17, 1981

**Legal Notice**  
NOTICE TO CREDITORS  
IN RE: ESTATE OF WILLIAM O'NEAL  
NO. 13,093

Letters Testamentary having been granted on the 18th day of August, 1981, by the Chancery Court of Prentiss County, Mississippi, to the undersigned upon the estate of William O'Neal, deceased, notice is hereby given to all persons having claims against said estate to present the same to the Clerk of the said Court for probate and registration, according to law, within ninety (90) days from this date or they will be forever barred.  
This the 18th day of August, 1981.

VIRGINIA O'NEAL  
ADMINISTRATRIX  
GIFFORD, MOORE & BOLEN  
SOLICITORS FOR ADMINISTRATRIX  
28-4TP  
Aug. 27, Sept. 3, 10, 17, 1981

**WANTED TO BUY**  
STANDING TIMBER.  
PREMIUM PRICES PAID.  
FOR FURTHER INFORMATION CALL 728-5742 AFTER 6 P.M.

## Legal Notice

**ORDER**  
IN RE: SUPPLIES FOR DISTRICT NO. 3

Came on this day to be considered the matter of advertising for supplies, equipment, materials, etc. for and on behalf of Prentiss County District No. 3, Prentiss County, Mississippi, for a period of one (1) year, beginning October 1, 1981, and ending September 30, 1982, and it appearing to the Board that contracts therefore should be let at the Regular October 1981 meeting.

IT IS, THEREFORE, ORDERED that Phillip Cole, Clerk of the Board of Supervisors, be and he is hereby directed to give notice by publication that this Board will receive bids to furnish the Third District of Prentiss County for the period beginning October 1, 1981, and ending September 30, 1982, with the following:

Lumber, all No. 1 common untreated 8' to all dimensions  
Gravel, washed and clay FOB plant  
Gasoline, regular bulk delivery and ethel bulk delivery  
Diesel fuel  
Grease, all type  
Cost per yard per mile on hauling gravel and cost per yard per ton on hauling stone  
Cost per ton on asphalt (hot mix and cold mix)  
Cost per ton for labor on installation of asphalt  
Price per thousand on local untreated lumber  
Price on pit run gravel FOB pit  
Crushed limestone  
Bush-hog  
All bids must be filed with the Clerk of the Board on or before 10:00 o'clock September 28, 1981, for opening at that time.  
Unanimously adopted by the Board on this the 8th day of September, 1981.

J.P. DAVIS  
President of the Board of Supervisors of Prentiss County, Mississippi  
28-2TC  
Sept. 10, 17, 1981

**Legal Notice**  
NOTICE TO CREDITORS  
IN RE: ESTATE OF WILLIAM O'NEAL  
NO. 13,093

Letters Testamentary having been granted on the 18th day of August, 1981, by the Chancery Court of Prentiss County, Mississippi, to the undersigned upon the estate of William O'Neal, deceased, notice is hereby given to all persons having claims against said estate to present the same to the Clerk of the said Court for probate and registration, according to law, within ninety (90) days from this date or they will be forever barred.  
This the 18th day of August, 1981.

VIRGINIA O'NEAL  
ADMINISTRATRIX  
GIFFORD, MOORE & BOLEN  
SOLICITORS FOR ADMINISTRATRIX  
28-4TP  
Aug. 27, Sept. 3, 10, 17, 1981

**WANTED TO BUY**  
STANDING TIMBER.  
PREMIUM PRICES PAID.  
FOR FURTHER INFORMATION CALL 728-5742 AFTER 6 P.M.

## Legal Notice

**ORDER**  
IN RE: COUNTY SUPPLIES, ETC.

Came on this day to be considered the matter of advertising for County supplies, equipment, materials, etc. for and on behalf of Prentiss County, Mississippi, for a period of one (1) year, beginning October 1, 1981, and it appearing to the Board that contracts therefore should be let at the Regular October 1981 meeting.

IT IS, THEREFORE, ORDERED that Phillip Cole, Clerk of the Board of Supervisors, be and he is hereby directed to give notice by publication that this Board will receive bids to furnish the County for the period beginning October 1, 1981, and ending September 30, 1982, with the following:

Prefabricated concrete bridge slabs  
Culverts, concrete, all dimensions, plain and reinforced  
Culverts, metal, all dimensions, copper bearing steel, copper bearing pure iron, zinc grip, asbestos, bonded pure iron, copper molybdenum iron, copper steel  
Lumber, all No. 1 common rough treated minimum 12 lb. retention per cubic foot with No. 1 creosote  
Piling, creosoted minimum 12 lb. retention per cubic foot with No. 1 creosote 3" to 11" to 12"  
Creosote and wood preservative  
Blades, grade 1/2" x 6" and 1/2" x 8" x 6". State highway specifications  
Nails and common all sizes  
Janitor's supplies, toilet tissue, disinfectant pine oil, soaps, mops, brooms, floor sweep  
Bulbs, light incandescent and fluorescent  
Cost per mile on setting up roads and shooting DBST  
Rent of tractor and bush hog per hour without operator  
Rent of pile driver or welder per hour with operator  
Bulldozing per hour, with or without operator  
Price per hour on dragline work  
Price on all type acetylene and oxygen supplies  
Rent of backhoe per hour with or without operator  
Oil, 20, 30, 40 and 50 SAE

J.P. DAVIS  
President of the Board of Supervisors of Prentiss County, Mississippi  
28-2TC  
Sept. 10, 17, 1981

**Legal Notice**  
NOTICE TO CREDITORS  
IN RE: ESTATE OF WILLIAM O'NEAL  
NO. 13,093

Letters Testamentary having been granted on the 18th day of August, 1981, by the Chancery Court of Prentiss County, Mississippi, to the undersigned upon the estate of William O'Neal, deceased, notice is hereby given to all persons having claims against said estate to present the same to the Clerk of the said Court for probate and registration, according to law, within ninety (90) days from this date or they will be forever barred.  
This the 18th day of August, 1981.

VIRGINIA O'NEAL  
ADMINISTRATRIX  
GIFFORD, MOORE & BOLEN  
SOLICITORS FOR ADMINISTRATRIX  
28-4TP  
Aug. 27, Sept. 3, 10, 17, 1981

**COSBY DOZER SERVICE**  
DIRT WORK, CLEARING, PONDS, V-DITCHES, ETC.  
**F. L. COSBY**  
PHONE 728-6365

## LAND POSTED

ALL LAND OWNED, MANAGED OR LEASED BY PERSONS LISTED BELOW IS POSTED AGAINST HUNTING, FISHING, TRESPASSING, LIVESTOCK RUNNING AT LARGE AND DUMPING GARBAGE.

- David & Roye Carnell 8-11-82
- Newell Brown 8-11-82
- Carmon Breedlove 45-0-52
- Travis McCarter 39-0-52
- Mrs. Glada Mae Sparks 46-0-52
- Frank Frasier 34-0-52
- Homer Cole 32-0-52
- Johnny W. Browne 3-8-82
- Paul Botts 03-0-52
- Ewell O. Brown 29-0-52
- Gladys Percy & Wilbur Lee Fletchall 10-15-82
- Arline Denson 30-0-52
- Edwin D. Ozburn 10-29-83
- W.L. Stacy 38-9-104
- H.L. Brinkley, Sr. 8-27-82
- Jim Shaw 30-0-52
- Frank Frasier 10-15-82
- M.L. Turner 32-0-52
- Julian Johnson 9-4-82
- Mrs. Ivy Ricks 9-4-82
- Clynesse Brasel 49-0-52
- C.C. Barron 34-0-52
- Martha Holloway Cartwright 45-0-26
- Dr. George Estell 39-0-52
- Earl Estell 39-0-52
- Mrs. James Roy McElyea 3-0-52
- Leamon Inman 31-0-52
- Clyde Gardner 31-0-52
- Ewell Thornton 3-10-82
- J.B. Whitehead 46-0-52
- Irma J. Horton 8-0-52
- Robert Huguley 24-0-52
- T. C. YOUNG 13-0-52
- Willie Cox 32-0-52
- Lizzie Smith 3-4-82
- Forrest Michael 37-8-52
- Joseph Jackson 39-0-52
- David E. Chase 9-17-82
- Cecil Gann 33-0-52
- Inman 30-0-52
- Rachel Ford Hoffman 1-7-82
- G.O. Wilson Estate 7-30-82
- Annie Lee Estate 7-30-82
- Nina Carr 1-7-82
- E.H. Stringer 1-7-82
- Maylene Brown 1-13-82
- Mrs. Earl White 1-15-82
- Mrs. Tom Cartwright 1-23-82
- Martha H. Furtick 1-26-82
- Clytie Higgason 2-14-82
- H.R. Champion 8-10-81
- Jim Castleberry 2-17-82
- D.T. Thornton 2-16-82
- Gladys B. Cartwright 2-26-82
- Hubert H. Lambert 3-5-82
- Malcolm Sweeney 3-12-82
- D.R. Sweeney 3-12-82
- Henry & Sarah Windham 3-19-82
- W.A. Rice 9-8-81
- R.L. Weatherbee 5-28-82
- Harold Franks 10-12-82
- J.O. Wheeler 6-1-82
- Roscoe Ricks 12-15-81
- Lillian Hardy 12-15-81
- Roy Miles 7-9-82
- Vance Jones 7-9-82
- Sylvester Smith 2-04-82
- Lawrence Gallaher 2-27-82
- NANCY B. LONG 12-0-52
- Mrs. Bollivar Rogers 38-0-52
- J.C. Yates 38-0-52
- J.P. SPARKS 29-0-52
- J.E. Jennings 50-0-52
- R.C. Tice 10-15-82
- Roy Lowrey 32-0-52
- Travis Barron 45-0-52
- Ottis Stevens 33-0-52
- Charlene Barnes 37-0-52
- Morris W. Timbes 28-0-52
- Mrs. G.C. Dunahoo 2-4-82
- Mrs. Travis H. Taylor 9-10-82
- John W. Smith 42-0-52
- Jackie Robinson 46-0-52
- E.L. Moore 31-0-30
- Dovie Runions 41-0-52

## ESTATE POSTED

Leonard Sappington Estate 9-10-82  
Estate of W.M. Gann 33-0-52  
John W. Weatherbee Est 49-0-52



# Sunflower

FOOD STORES

HIGHWAY 45 NORTH  
BOONEVILLE, MISS.

PRICES GOOD THURSDAY, SEPTEMBER 17 THRU  
WEDNESDAY, SEPTEMBER 23, 1981. QUANTITY  
RIGHTS RESERVED. NONE SOLD TO DEALERS.

Armour  
**Hot Dogs**  
**\$1.09**  
12 oz. pkg.

Sally's Sliced  
**Bacon**  
**\$1.19**  
12 oz. pkg.

**Ground Beef**  
**\$1.29**  
5 lbs. or more lb.

## BUDGET S-T-R-E-T-C-H-E-R-S

Fresh Sliced, Peeled & Deveined

**Beef Liver** ..... lb. **99¢**

Plantation Turkey Necks, **Drumsticks**, ..... lb. **59¢**  
And Wings

Southern Belle **Bacon** Ends & Pieces **3** lb. box **\$7.99**

Streak-O-Lean **Salt Pork** ..... lb. **\$1.09**

**Pan Trout** ... **5** lb. box **\$2.49**

Armour Sliced **Lunch Meats** ..... 6 oz. **89¢**  
Reg. or Beef Bologna, Liv. Cheese, Sal. Spl. Lunch

# Fall Festival of Savings

**Roast**  
whole or rib half  
**\$1.29**  
lb.

**Chuck Roast**  
**\$1.69**  
lb.

Sunflower's Savory Aged **Boneless**

**Double Your Money Back MEAT GUARANTEE!**  
If you are dissatisfied with any meat purchase, return the unused portion with your regular receipt to your Sunflower Manager. We will gladly refund you DOUBLE YOUR MONEY BACK.  
Sunflower Store Manager

No-Bone! No-Waste!  
ARMOUR.

Boneless Chuck Steak ..... lb. **\$1.89**  
Boneless Swiss Steak ..... lb. **\$1.99**  
Boneless Stewing Beef ..... lb. **\$1.99**

MRS. WEAVER'S **Pimento Cheese Spread** 14 oz. **\$1.89**

**Sally's Large Eggs**  
Grade "A" Dozen **1¢**  
LIMIT-1 WITH \$15.00 PURCHASE.

Armour's Veribest **Pork Chops** ..... quarter loin **\$1.39**

FAMILY PACK  
Center Cut Pork Chops ..... lb. **\$1.99**  
BRYAN PAMPERED  
Country Sausage ..... lb. **\$1.79**  
BRYAN SMOKY HOLLOW  
Smoked Sausage ..... lb. **\$1.99**

Boneless **Cubed Beef Steaks** ..... Family Pak **\$2.79**  
ARMOUR Jumbo Chunk  
Salami ..... lb. **\$1.59**  
OSCAR MAYER Sliced  
Cooked Ham ..... 6 oz. **\$1.69**  
ARMOUR Sliced  
Smoked Ham ..... 12 oz. **\$2.49**  
BRYAN HOT  
Dinner Franks lb. **\$1.69**

Savory Aged **Rib Eyes**  
Whole 10-12 lb. avg. lb. **\$3.99**

**Tide**  
WITH & \$15.00 PURCH.  
49 oz. box **99¢**

**Blue Plate Mayonnaise**  
Quart **\$1.19**  
Limit 1

**Sally's Margarine**  
8 oz. patties **\$1.59**

**Apples**  
Fancy Red or Golden Delicious or Jonathan  
**99¢**  
3-lb. bag

**SHOWBOAT PORK-N-BEANS** 3 15-oz. cans **\$1.00**  
**HEFTY GARBAGE BAGS** 20-ct. **\$1.99**  
**GODCHAUX SUGAR** 25-lb. bag **\$6.49**  
**FLAVORITE WHIPPED TOPPING** 8 oz. **49¢**  
**HORMEL CHICKEN LOAF** 12 oz. **99¢**  
**CASCADE** 35 oz. **\$1.59**  
**BLUEBERRY WAFFELS** 14-oz. box **99¢**  
**DETERGENT JOY** 22 oz. **\$1.19**

**Scot Towels** ROLL **69¢**

**MARTHA WHITE FLOUR** 5 POUNDS **98¢**

**FRESH GREEN CABBAGE** lb. **19¢**

**FIELD TRAIL DOG FOOD** 25 lbs. **\$3.49**

**Cokes or Pepsis**  
6-32-Oz. Carton **\$1.99**

**Richtex Shortening**  
42-oz. can **\$1.19**

**Zesta Crackers**  
Lb. Box **69¢**

**Sally's Shortening**  
3-lb. can **59¢**  
WITH \$15.00 PURCHASE

**WIN UP TO \$1,000,000**  
PLAY "LUCKY CHECK"  
AT SUNFLOWER!  
EVERYONE WINS AT LEAST \$1.00

SALLY'S **MILK**  
GALLON **\$1.98**

Final Week Of This Great Offer!  
Anchor Hocking  
**WEXFORD CRYSTAL**  
AT TREMENDOUS SAVINGS each **69¢**  
FEATURED THIS WEEK  
FOOT WINE JUICE  
GLASS REG. 99¢

INTRODUCING CHARLIE BROWN'S  
**'CYCLOPEDIA**  
Super Questions and Answers and Amazing Facts about things kids want to know about.  
Volume 1 only **99¢**  
VOLS. 2-15 ONLY \$2.49  
**SNOOPY BOOK RACK** **\$3.99**



## Ag Affairs

**By ED BLAKE**  
**Mississippi Farm Bureau**  
**Federation**

recently espoused by three off the giants in the industry off not posting prices on their pickup trucks for the convenience of truck shoppers. The writer didn't realize that the curtain had been

## Maintaining Your Mental Health

## How Can Alcohol Be Treated?

**From  
TIMBER HILLS  
MENTAL HEALTH SERVICES**

**Tenth in a series of articles on alcohol and alcoholism**

For too long, most people thought that an alcoholic person had to hit "rock bottom" before he could either accept or benefit from treatment. Today we know that many alcoholic persons are intensely relieved to learn that their alcoholism is an illness, and that it is treatable. Like other illnesses, the earlier alcoholism is diagnosed and treated, the better the chance for recovery.

The treatment used for alcoholism is as varied as the reasons for alcoholic drinking, and programs which individualize the treatment approaches to the patients's needs offer the best results.

Psychotherapy and counseling may be used to provide long-range help. Although considerable success has been reported in nonmedical, social setting withdrawal from alcohol, in the case of acute alcoholism or acute intoxication, hospitalization may be required for a short period of time to safely rid the body of alcohol and to help the body adjust to doing without this drug.

The usual procedure is to give the patient medicines that will prevent convulsions, and produce a healthy appetite and sound sleep. High strength vitamins and a diet rich in nutrients are prescribed.

Medical treatment for other health problems is usually started during the same period when withdrawal is being handled. Once the patient receives special care for his physical ailments, stops using alcohol, and starts eating properly, the progress of most alcohol-related illnesses can be halted. In many cases, body organs that have been injured begin to heal themselves.

To discourage patients from returning to alcohol, some physicians prescribe the drug, disulfiram (Antabuse). The patient takes this medication daily, knowing that if he also drinks the combination of alcohol and Antabuse will produce a violent headache, nausea, and other discomforts.

Antabuse alone is not a sufficient treatment for alcoholism, but in combination with other types of treatment, it can be helpful. It can "buy time" for an alcoholic patient when he has an impulse to drink.

The primary goal of treatment is to help the person overcome his dependence on alcohol and develop a lifestyle not revolving around its use. Experience to date has been that the chances of improvement seem greatest if total abstinence is the goal. As many as two-thirds of the people who seek help recover from alcoholism, a figure that compares favorably with the results of treatment for other psychological or behavioral problems.

Counseling offered by specially trained, non-degreed alcoholism counselors—often persons who have recovered from alcoholism themselves—is one of the most frequently used forms of treatment, and has been very effective.

Psychotherapy is generally conducted by trained professionals—psychiatrists, psychologists, or social workers—and can be used to treat alcoholic people individually or in groups. The goal of psychotherapy is to help the patient handle his problems better. A vital part of the treatment program is to offer the alcoholic person someone he can depend on as he gets ready to tackle life without his old crutch, alcohol.

Another type of therapy gaining acceptance in alcoholism treatment is family therapy, which may involve just the husband and wife or the entire family.

One of the oldest and largest programs available today for treatment of alcoholism is Alcoholics Anonymous. AA is a voluntary fellowship of alcoholic people whose sole purpose is to help themselves and each other get sober, stay sober, and mend their lives. Membership is open and free of charge to anyone who needs help with an alcoholism problem.

AA depends primarily on a spiritual approach and the unselfish devotion of recovering and recovered alcoholic members to each other. The person joining AA admits that he is powerless over alcohol. Working on a day-by-day basis, he places his faith in a power greater than himself and knows that, day or night, he can call on a fellow AA member for support if he feels his determination not to drink is beginning to weaken.

Al-Anon Family Groups have been set up for the wives, the husbands, and the friends of alcoholic persons. Alateen helps the children of alcoholic individuals understand drinking problems and also helps them cope with related difficulties at home and outside the home. Membership in these organizations is open to all, whether or not the alcoholic friend or relative is receiving help from Alcoholics Anonymous or another source. Al-Anon and Alateen are fellowships separate from AA.

Because the factors involved in each individual's alcoholism are, in a sense, as unique as the individual himself, different people may require different types of treatment. But whatever methods of therapy are used, their goal is the same: to enable alcoholic people to change their feelings, attitudes, and behavior in the direction of more effective and rewarding patterns of living.

Alcoholic people often use alcohol as a means of dealing with whatever is hurting them for whatever cause, whether it is a physical, psychological, or social problem. All forms of treatment are ultimately aimed at substituting, for the destructive use of alcohol, more positive means of coping with life.

### Next--"What If He or She Won't Go for Treatment?"

(This information was adapted from material available from the National Institute on Alcohol Abuse and Alcoholism.)

**For information about alcohol and drug abuse services available at Timber Hills phone 728-3174 or visit the offices on the Highway 30 Bypass in Booneville between the hours of 8 a.m. and 4:45 p.m. After hours and on weekends phone 1-286-9209 toll-free for emergency counseling services. For alcohol and drug emergencies phone 286-6908 24 hours a day.**

drawn on the suggested retail prices of the vehicles and their accessory equipment until one day recently at a dealership in the Jackson area.

I dropped by to window shop in case my old pickup, whose odometer now is inching with bumps and grinds toward the 200,000-mile mark, should suddenly cut out on me and my repairman suggest putting a muzzle to the hood.

The new '81 models on the lot looked mighty sharp, but I couldn't believe it when I ambled over to see what the price tags said. What they said was who manufactured the vehicle and how much money you'd save over a year on better gasoline mileage--and a few other bits of trivia. But no prices--either for the vehicle or the so-called extras.

A salesman walked up and I inquired if they didn't put price tags on 'em any more. He implied he had been selling trucks for a long time and he had never known of the time that they listed the prices.

I decided I must be in the wrong place at the wrong time and left. Further, I felt that if it took industrial

Japan so long to get them to think "little," I likely could not succeed in getting them to swing full circle from price haggling to a basic price less the bartered value of your trade-in.

Mississippi farmers buy a lot of pickups. They also sell a lot of food and fiber for overt prices and when these products go on sale in their retail outlets, buyers don't have to be frustrated over how much to pay. They are priced and tagged for the public convenience.

A telephone survey last week in Jackson indicated that three out of four popular American-made pickup truck lines currently are on the new truck sales lots without price tags.

A fourth line of Americans made trucks, pots its prices, and the salesman contacted said he thought they owed it to the public to post the prices although federal law exempts pickup trucks and vans from posting prices if they elect not to do so.

A telephone check with two leading dealers of im-

ported pickups was split; one tagged prices, the other did not.

We wondered why pickups and vans came out from under federal price tagging regulations and called on Chuck Fields of the American Farm Bureau Federation's transportation section for clarification of national statutes.

After a bit of research time on Capitol Hill, Chuck called back to report that two federal laws apply to tagging U.S.-made automobiles--one requiring price tagging and the other requiring fuel efficiency statements.

He came up with a blank on why pickups and vans were exempt from the price tagging requirement. However, pickup trucks and

vans are not exempt from the fuel efficiency tagging.

Federal law notwithstanding, it seems strange, if not unfair, that pickup trucks are treated differently when it comes to the posting of prices. The failure of dealers to post prices of pickups and the optional equipment on the window stickers creates an obstacle for buyers to overcome as they bargain for a new vehicle.

With the auto industry suffering from dwindling sales in the face of significant price increases, this seems like a poor time for most of the automotive industry to carry out a tough, relatively new, sales policy that rubs a lot of customers the wrong way.

## Banner-Independent Want Ads Work

[illegible]



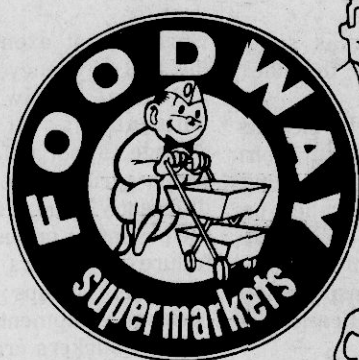

the PEOPLE PLEASIN' PLACE

CHIP -O- GOLD

FOODWAY  
HOMOGENIZED  
OR LOW FAT MILK

98¢

GAL.

With 6 Chip-O-Gold Coins

CHIP -O- GOLD

FOODWAY HOT DOG  
& HAMBURGER  
BUNS - 8 CT.

1¢

WITH 5 CHIP-O-GOLD COINS

CHIP -O- GOLD

TIDE, LAUNDRY  
DET. 49 OZ. - GIANT

97¢

With 6 Chip-O-Gold Coins

CHIP -O- GOLD

GOLD MED  
Plain & Se  
5 Lb.

49¢

With 6 Chip-O-Gold Coins

# CHIP-O-GOLD

Prices Good  
Wed., Sept. 16  
Thru  
Tues., Sept. 22

## EASY AS 1, 2, 3

1. Get one Chip-O-Gold with each \$5 purchase
2. Save your coins for our weekly Chip-O-Gold specials.
3. Spend your Chip-O-Gold coins like money for fantastic savings.

SPENDS  
LIKE  
MONEY

# E-CON-O CHICKEN

- 3 LEG QTRS.
- 3 BREAST QTRS.
- 3 GIBLET PACKETS

37¢

LB.

FRESH WHOLE

**FRYERS**

GREAT FOR B-B-Q - FRESH FRYER

**Leg Quarters**

LB.

GREAT FOR B-B-Q FRESH FRYER

**Breast**

QUARTERS  
LB.

FRESH FRYER

**Drumsticks**

FAMILY  
PACK  
LB.

FRESH

**Fryer Livers**

LB.

59¢

SUNNYLAND GRILL KING CHICKEN

**Bologna**

SUNNYLAND GRILL KING CHICKEN

**59¢ Franks**

GREAT FOR B-B-Q FRESH FRYER SPL

**69¢ Broilers**

FRESH

**69¢ Fryer Thi**

**COKE or  
SPRITE**

2 LITER

98¢

GERBERS STRAINED

**Baby Food**

4 1/2 OZ.

5/\$1

FOODWAY

**SALT**

26 OZ.

10¢

FOLGERS

**Instant  
Coffee**

10 OZ.

\$3.68

**HI-C**

FRUIT DRINK

78¢

46 OZ.

LUZIANNE

**TEA BAGS**

100 CT.

\$1.88

BRYAN SLICED

**BOLOGNA**

LB.

\$1.79

BRYAN SMOKED

**SAUSAGE**

LB.

\$1.99

LAND-O-FROST SMOKED

**TURKEY HAM**

LB.

\$1.99

MID SOUTH ALL MEAT

**WIENERS**

12 OZ.

\$1.19

HELM'S WHOLE HOG

**SAUSAGE**

2 1/2 LBS.

\$4.99

FRESH

**Fryer  
Breast**

FAMILY  
PACK

LB.

99¢

FARMLAND

**SAUSAGE**

FARMLAND

**CANNED PICNIC**

CELEBRITY

**SLICED HAM**

ZEIGLERS ORIGINAL

**SAUSAGE**

ZEIGLERS SLICED

**BACON**

12 OZ.

BETTY CROCKER LAYERED

**Cake Mix**

18 OZ.

78¢

MARKET BASKET

**Green Beans**

16 OZ.

2/78¢

ZESTA

**Saltines**

POUND

78¢

DEL MONTE LITE

**FRUIT COCKTAIL  
& PEACHES**

HALVES & SLICES

16 OZ.

68¢

DEL MONTE

**Tomato Sauce**

15 OZ.

2/98¢

DEL MONTE

**PINEAPPLE**

IN JUICE & SYRUP

15 OZ.

68¢

POPS - RITE

**POP CORN**

LB.

38¢

BETTY CROCKER READY TO SPREAD

**FROSTINGS**

16 OZ.

\$1.28

MARTHA WHITE MACARONI & CHEESE

**DINNERS**

6 1/2 OZ.

3/99¢

JIM DANDY

**Dog Ration**

25 LB. BAG

\$5.98

**Jello Gelatin**

3 OZ.

3/99¢

SCOTT ECONOMY PACK

**Napkins**

300 CT.

\$1.68

N-RICH

**Coffee Creamer**

11 OZ.

99¢

**D-Con**

READY MIX  
& PELLETS

LB.

\$1.89

# Friday Night

# FREE!

Four-18-20-Lb.  
ZEIGLER HAMS

Four-5-Qt. Buckets  
DAIRY FRESH ICE CREAM

Beginning at 4:30 p.m. Friday, there will be a drawing every 30 minutes until 8:00 p.m. The person pushing the lucky cart when the number is called will win one of these great prizes.

COME IN AND PUSH A LUCKY BUGGY!



CHIP  
-O-  
GOLD

AL FLOUR  
1/2 lb. Rising  
Bag

8¢

Chip-O-  
Coins

CHIP  
-O-  
GOLD

DOUBLE Q CHUNK  
TUNA OIL & WATER  
-6 1/2 OZ.

8¢

WITH 6 CHIP-O-  
Gold Coins

CHIP  
-O-  
GOLD

SCOTT  
JUMBO TOWELS  
SINGLE ROLL

1¢

With 6 Chip-O-  
GOLD COINS

CHIP  
-O-  
GOLD

NORTHERN  
BATH TISSUE  
4 ROLL PKG.

38¢

With 6 Chip-O-  
Gold Coins



RYERS

WHOLE  
2 PER BAG  
LIMIT 4 FRYERS

39¢

LB.

LB. **99¢**  
 LB. **99¢**  
 LB. **69¢**  
 FAMILY PACK LB. **59¢**  
 1 LB. ROLL **\$1.29**  
 CS 3 LBS. **\$5.99**  
 OZ. **\$1.89**  
 2 OZ. **\$1.39**  
 PKG. **\$1.39**



CHIP  
O  
GOLD

ZEIGLERS BOLOGNA  
8 OZ. PKG.

49¢

With 6 Chip-O-Gold  
Gold Coins

**We Gladly Accept  
U.S.D.A. Food  
Stamps**

|   |                                    |               |
|---|------------------------------------|---------------|
| KELLY'S<br><b>Chili</b><br>ARM & HAMMER | WITH BEANS<br>REG. & HOT<br>15 OZ. | <b>68¢</b>    |
| <b>Baking Soda</b>                      | 8 OZ.                              | <b>28¢</b>    |
| LIQUID DISH DETERGENT<br><b>Ivory</b>   | 22 OZ.                             | <b>\$1.18</b> |
| AUTO DISH DETERGENT<br><b>Cascade</b>   | 35 OZ.                             | <b>\$1.78</b> |

## Bonus Specials

These Specials Good Friday, Sept. 18, 4 Til 8 p.m. ONLY!

|  |   |               |
|--|---|---------------|
| 5-LB. BAG WHITE GOLD<br><b>Sugar</b>               | YOU SAVE 60¢<br>Limit One With \$10.00 Or More Purchase | <b>88¢</b>    |
| 5-QT. BUCKET DAIRY FRESH<br><b>Ice Cream</b>       | YOU SAVE \$1.00   | <b>\$2.99</b> |
| 12-OZ. PKG. OSCAR MAYER ALL MEAT<br><b>Wieners</b> | YOU SAVE 60¢  | <b>99¢</b>    |

| FROZEN FOODS  |   |
|---|---|
| MORTON<br><b>POT PIES</b><br>8 OZ. <b>3/\$1.00</b>        | MORTON<br><b>FRIED CHICKEN</b><br>2 LB. <b>\$2.98</b>               |
| CHEF-BOYARDEE<br><b>PIZZA</b><br>13 OZ. <b>\$1.28</b>     | PACKER LABEL<br>CRINKLE CUT<br><b>POTATOES</b><br>2 LBS. <b>68¢</b> |
| DAIRY FOODS   |   |
| SOLID OLEO<br><b>Margarine</b><br>LB. <b>3/99¢</b>        | KRAFT<br><b>Grapefruit Juice</b><br>1/2 GAL. <b>\$1.58</b>          |
| SUNNYLAND SPREAD<br><b>Margarine</b><br>2 LBS. <b>98¢</b> | MINUTE MAID<br><b>ORANGE JUICE</b><br>64 OZ. <b>\$1.58</b>          |

FRESH FLORIDA  
**LEMONS**  
DOZ. **99¢**

RED TOKAY  
**GRAPES**

**88¢** LB.

RED DELICIOUS  
**APPLES**

3 LB. BAG **89¢**

Golden Delicious  
**APPLES**

3 LB. BAG **89¢**

FANCY  
**Nectarines**

LB. **59¢**

LARGE FRESH  
SLICING  
**Tomatoes**

LB. **59¢**



# THOUGHT FOR THE WEEK:

By Charles L. Potts

## Help Lord . . . The Devil Is After Me

(Fourth Article Dealing With Personal Loss)

You recall our original text in I Thess. 4:13, "Grieve not as those who have no hope." The Christian faith has never said that a truly religious person does not grieve. What it has said is that there are good ways and bad ways to grieve..and that what a person considers most important in life will definitely affect the way he grieves.

To misunderstand the emotional and psychological impact of grieving will surely cause one to think the devil is at his door. It is now possible to predict some of the things that will happen to us when something or someone of great importance is taken from us. Hurt and grief taken on several forms...certainly this includes death, but we can observe the same process at work in many other kinds of losses as well. An example in question would be a family that has been transferred three times in the last five years. The children are just

beginning to make a few friends..and, you guessed it..they are to move again. The children are thrown into turmoil...they get sick from the instability and the loss of their friends once again. Or think of the problem of divorce. This experience creates grief in the hearts of those who have now lost someone who once was dear to them. It's like a living death to see one who has been loved..now turn their back on you. Retirement is another form of grief. Many leave their jobs with a heavy heart..having almost lost all reason for living.

While you can think of other losses that hurt..health, wealth, job, etc...the one thing that must never be forgotten is that God is helping you. He is at work through your mind, body, and soul to bring you through.



Charles L. Potts, Pastor  
First United  
Methodist Church  
Booneville, Miss.

This page is possible through the request and cooperation of interested ministers in our area. It is brought to you through the support of the businesses listed below.

### Banner-Independent

DEDICATED TO THE PEOPLE & PROGRESS OF  
PRENTISS COUNTY

### Booneville Banking Association

THE PEOPLE'S BANK & TRUST CO.  
BANK OF MISSISSIPPI

### Coca-Cola-Corinth

COKE ADDS LIFE TO EVERY THING NICE

### Tigrett Drug Center, Inc.

"PRESCRIPTION SPECIALISTS"

### Farm Bureau Insurance

LIFE-AUTO-FIRE

### Gerald Hodges Printing

"SERVING YOU IS A PRIVILEGE WE APPRECIATE"

728-6476

### Gold Bond Exterminators

JIMMY MURPHY, MANAGER

### Mechanical & Electrical Supply, Inc.

### Prentiss Manufacturing

### Salts Funeral Home

SERVING YOU BECAUSE WE CARE

### Sonic Drive-In

JIMMY AND ANN FISHER

### New Orleans Famous Fried Chicken

JIMMY AND ANN FISHER

### S&J Ready-Mix, Inc.

728-4431

### Philip Graham

DOCTOR OF OPTOMETRY



### Schweiger Furniture Co.

FASHIONS IN FURNITURE

#### Baptist

##### BOONEVILLE FIRST FREE WILL BAPTIST CHURCH

202 N. Lake St., Luther Gibson, Pastor  
SUNDAY-Sunday School 10:00 a.m., Morning Worship 11:00 a.m., Evening Worship 6:00 p.m., WEDNESDAY-Church Training and Bible Study 7:00 p.m.

##### CALVARY BAPTIST

Corner Main and Broad St., R.J. Bostick, Pastor  
SUNDAY-Sunday School 9:45 a.m., Morning Worship 11:00 a.m., Training House 5:00 p.m., Evening Worship 6:00 p.m., WEDNESDAY-Bible Study 7:00 p.m.

##### CASEY CREEK BAPTIST CHURCH

Off Hwy. 344-Harvey Reeves, Pastor  
SUNDAY-Sunday School 10:00 a.m., Morning Worship 11:00 a.m., Evening Worship 6:00 p.m.

##### CANDLERS CHAPEL BAPTIST CHURCH

Pastor F.A. Collins  
SUNDAY-Sunday School 10:00 a.m., Training 5:30 p.m., Preaching 6:00 p.m.

##### CRESTWOOD BAPTIST

Hwy. 4 East, Jerry Mitchell, Pastor  
SUNDAY-Sunday School 9:30 a.m., Worship 10:30 a.m., Training Union 5:30 p.m., Evening 6:30 p.m.

##### EAST BOONEVILLE BAPTIST CHURCH

East Church St., Wayne Foropoulos, Pastor  
SUNDAY-Sunday School 9:45 a.m., Worship Hour 11:00 a.m., Church Training 5:00 p.m., Worship 6:00 p.m., WEDNESDAY-Worship 7:00 p.m.

##### EAST PRENTISS BAPTIST CHURCH

Booneville, Kenneth Bishop, Pastor  
SUNDAY-Sunday School 10:00, Worship Service 11:00 a.m., Training Union 6:00 p.m., Worship Service 7:00 p.m., WEDNESDAY-Bible Study 7:00 p.m.  
INDEPENDENT FAITH BAPTIST MISSION  
Hwy. 30 E. Booneville, Bill Johnson, Pastor  
SUNDAY-Sunday School 10:00 a.m., Morning Worship 11:00 a.m., Evening Service 6:00 p.m., WEDNESDAY-Evening Service 7:00 p.m.

##### FIRST BAPTIST CHURCH

401 West Church St., Tom F. Rayburn, Pastor  
SUNDAY-Sunday School (Broadcast WBIP) 9:45 a.m., Morning Worship 11:00 a.m., Church Training 5:00 p.m., Evening Worship 6:00 p.m., WEDNESDAY-Prayer Meeting 6:30 p.m.

##### FORKED OAK BAPTIST CHURCH

Route 6, Horace McCombs, Pastor  
SUNDAY-Sunday School 10:00 a.m., Worship 11:00 a.m., Training Union 6:00 p.m., Preaching 6:30 p.m., WEDNESDAY-Prayer Service 7:00 p.m.

##### GASTON BAPTIST CHURCH

Gaston-Caroline Road, Milton Koon, Pastor  
SUNDAY-Sunday School 9:30 a.m., Worship 10:30 a.m., Church Training 6:00 p.m., Worship Service 6:45 p.m., WEDNESDAY-Prayer Meeting 7:00 p.m.

##### GRACE INDEPENDENT BAPTIST

Franktown, Jan Milton, Pastor  
SUNDAY-Sunday School 10:00 a.m., Morning Worship 11:00 a.m., Evening Worship 7:00 p.m., WEDNESDAY-Prayer Meeting 7:00 p.m.

##### JONES CHAPEL FREE WILL BAPTIST

Jacinto-Altitude Road, Paul Long, Pastor  
SUNDAY-Sunday School 10:00 a.m., Morning Worship 11:00 a.m., Evening Worship 5:00 p.m.

##### LITTLE BROWN MISSIONARY BAPTIST CHURCH

Near Hobo Station, Johnny Sherrill, Pastor  
SUNDAY-Sunday School 10:00 a.m., Worship Service 11:00 a.m., Afternoon Services 5:00 p.m., Prayer Meeting Wednesday 7:00 p.m.

##### LITTLE BROWN FREE WILL BAPTIST

Route 1, New Site, Gene Gilbert, Pastor  
SUNDAY-Sunday School 10:00 a.m., Morning Worship 11:00 a.m., Evening Worship 7:00 p.m., WEDNESDAY-Prayer meeting and C.T.S. 7:00 p.m.

##### LITTLE CREEK MISSIONARY BAPTIST

Marlette, Eugene McCoy, Pastor  
SUNDAY-Sunday School 10:00 a.m., Morning Worship 11:00 a.m., Training Union 5:00 p.m., Evening Worship 5:30 p.m.

##### MARTIN HILL FREE WILL BAPTIST CHURCH

Route 5, Hwy. 30 East, Johnny Sexton, Pastor  
SUNDAY-Sunday School 10:00 a.m., Morning Worship 11:00 a.m., Evening Worship 6:00 p.m., WEDNESDAY-Church Training and Bible Study 7:00 p.m.

##### MT. PLEASANT MISSIONARY BAPTIST

Altitude, Bro. Jerry Hopkins, Pastor  
SUNDAY-Sunday School 10:00 a.m., Worship Service 11:00 a.m., Evening Service 5:00 p.m., WEDNESDAY-Prayer meeting 6:30 p.m.

#### MT. PISGAH FREE WILL BAPTIST

Hollis Southerland, Pastor  
SUNDAY-Sunday School 10:00 a.m., Morning Worship 11:00 a.m., Evening Worship 6:00 p.m., WEDNESDAY-C.T.S. and Bible Study 7:00 p.m.

#### NEW LEBANON FREE WILL BAPTIST

Highway 344-Bro. Vance Sexton, Pastor  
SUNDAY-Sunday School 10:00 a.m., Morning Worship 11:00 a.m., Evening Worship 5:30 p.m., WEDNESDAY-Church Training and Bible Study 6:30 p.m.

#### NEW SITE BAPTIST

New Site, James Hulton Bishop, Pastor  
SUNDAY-Sunday School 10:00 a.m., Morning Worship 11:00 a.m., Evening Worship 5:30 p.m., WEDNESDAY-Church Training and Bible Study 6:30 p.m.

#### OAK HILL BAPTIST CHURCH

Blackland Community, Brother J.C. Prather  
SUNDAY-Sunday School 10:00 a.m., Morning Worship 11:00 a.m., Training Union 6:00 p.m., Evening Worship 7:00 p.m., WEDNESDAY-Prayer Meeting 7:00 p.m.

#### OSBORNE CREEK BAPTIST CHURCH

Tom F. Rayburn, Interim-Pastor  
SUNDAY-Worship Services 2nd and 4th Sunday 9:30 a.m., Sunday School every Sunday 10:30 a.m.

#### PINEY GROVE BAPTIST CHURCH

Route 1, Bro. Eugene Tension, Pastor  
SUNDAY-Sunday School 10:00 a.m., Morning Worship 11:00 a.m., Sunday evening 6:00 p.m.

#### SMITH'S CHAPEL FREE WILL BAPTIST

Jacinto Road, Danny Short, Pastor  
SUNDAY-Sunday School 10:00 a.m., Worship 11:00 a.m., Sunday night 6:30 p.m., WEDNESDAY-Church Training and Bible Study 7:00 p.m.

#### WHEELER BAPTIST CHURCH

Wheeler, Glen Brown, Pastor  
SUNDAY-Bible Study 9:45 a.m., Morning Worship 10:55, Evening Worship 6:00 p.m., WEDNESDAY-Bible Study 7:00 p.m.

#### WHEELER PRIMITIVE BAPTIST CHURCH

North of Wheeler School, James R. White, Elder  
SUNDAY-Bible Study 10:00 a.m., Preaching 11:00 a.m.

#### Church Of Christ

##### BOONEVILLE CHURCH OF CHRIST

Highway 45 North, Bill Huggins Minister  
SUNDAY-Sunday School 9:45 a.m., Sunday Worship 10:35 a.m., Evening Worship 6:00 p.m., WEDNESDAY-Bible Study 7:00 p.m.

##### CARTERS CHAPEL CHURCH OF CHRIST

Highway 344 E., Altitude Rd., G.T. Pharr, Minister  
SUNDAY-Bible Study 9:30 a.m., Worship 10:00 a.m., Evening Worship 5:00 p.m., WEDNESDAY-Bible Study 7:00 p.m.

##### HILLS CHAPEL CHURCH OF CHRIST

6 Miles East of Booneville, Hwy. 30  
Brother Charles Leonard, Minister  
SUNDAY-Sunday School 9:45 a.m., Worship 10:45 a.m., Evening Worship 6:00 p.m., WEDNESDAY-Bible Study 7:00 p.m.

##### MARIETTA CHURCH OF CHRIST

Marlette, Richard Gooch, Minister  
SUNDAY-Sunday School 9:45 a.m., Worship 10:30 a.m., Evening worship 6:00 p.m., WEDNESDAY-Bible Study 7:30 p.m.

##### JACINTO CHURCH OF CHRIST

Jacinto, J.T. Smith, Minister  
SUNDAY-Sunday School 10:00 a.m., Worship 11:00 a.m., Evening 5:30 p.m., WEDNESDAY-Mid-Week Bible Study 6:30 p.m.

##### JUMPERTOWN CHURCH OF CHRIST

Jumpertown  
Bro. Troy McNutt, Minister, Bro. Oscar Clark, Minister  
SUNDAY-Sunday Worship 10:00 a.m., Sunday Evening 5:30 p.m., WEDNESDAY-Bible Study 6:00 p.m.

#### NEW BETHEL CHURCH OF CHRIST

1 mile west of New Site on Hwy. 4,  
Lee Cole, Minister  
SUNDAY-Bible Study 9:30 a.m., Worship 10:30 a.m., Evening 6:00 p.m., WEDNESDAY Bible Study 7:00 p.m.

#### NORTH RIENZI CHURCH OF CHRIST

Rienzi, Jerry Childs, Minister  
SUNDAY-Bible Study 10:00 a.m., Worship 10:45 a.m., Sunday night 6:30 p.m., WEDNESDAY-Bible Study 7:30 p.m.

#### OAK RIDGE CHURCH OF CHRIST

Blackland Community, Calvin Barber, Minister  
SUNDAY-Bible Class 9:30 a.m., Worship 10:30 a.m., Sunday night 5:30 p.m., WEDNESDAY-Wednesday night 6:30 p.m.

#### SNOWDOWN CHURCH OF CHRIST

Jim Archer, Minister  
SUNDAY-Bible Classes 10:00 a.m., Worship 11:00 a.m., Evening Worship 6:00 p.m., WEDNESDAY-Mid-Week Bible Study 7:00 p.m.

#### ROARING HOLLOW CHURCH OF CHRIST

East of New Site  
James Wroten, Minister  
SUNDAY-Bible Study 9:30 a.m., Worship 10:30 a.m., Evening 6:00 p.m., WEDNESDAY-Study 7:30 p.m.

#### STUTTS CHAPEL CHURCH OF CHRIST

1 mile W. of Harris Skating Rink Highway 45 N.  
Robert C. Tice, Sr., Minister  
SUNDAY-Bible Study 10:00 a.m., Preaching 11:00 a.m.

#### WEST BOONEVILLE CHURCH OF CHRIST

Highway 4 West, Ward Hogland, Minister  
SUNDAY-Bible Study 9:45 a.m., Worship 10:30 a.m., Evening Worship 6:00 p.m., WEDNESDAY-Bible Study 7:00 p.m.

#### ZION'S REST CHURCH OF CHRIST

Hwy. 371 Marietta Community  
SUNDAY-Bible Study 9:30 a.m., Worship 10:30 a.m., Evening Worship 5:00 p.m., WEDNESDAY-Mid-week Bible Study 7:00 p.m.

#### Church Of God

##### BOONEVILLE CHURCH OF GOD

Corner S. Lake & Hatchie St., James Wells, Pastor  
SUNDAY-Sunday School 10:00 a.m., Worship Service 11:00 a.m., Evening Worship 6:00 p.m., WEDNESDAY-Family Training Hour 7:00 p.m.

##### CANAAN ASSEMBLY OF GOD

400 Marietta Street, Jerry Ford, Pastor  
SUNDAY-Sunday School 9:45 a.m., Morning Worship 11:00 a.m., Youth Service (C.A.) 6:00 p.m., Evening Worship 7:00 p.m., WEDNESDAY-Prayer Meeting 7:30 p.m.

##### CHURCH OF GOD

Wheeler, Allen Smith, Pastor  
SUNDAY-Sunday School 10:00 a.m., Sunday Worship 11:00 a.m., Evening 6:00 p.m., WEDNESDAY-Family Training Hour 7:00 p.m.

##### INDEPENDENT CHURCH OF GOD

North Lake & Terry St., Austin Shook, Pastor  
SUNDAY-Sunday School 10:00 a.m., Morning Worship 11:00 a.m., Evening Worship 6:45 p.m., WEDNESDAY-Prayer Meeting 7:00 p.m.

##### MARIETTA CHURCH OF GOD OF PROPHECY

Florence Ables, Pastor  
SUNDAY-Sunday School 10:00 a.m., Morning Worship 11:00 a.m., Youth Service 6:00 p.m., Evening Worship 7:00 p.m., WEDNESDAY-Prayer Meeting 7:00 p.m.

##### MT. OLIVE CHURCH OF GOD

Route 6, Booneville, Andrew L. Marshall, Pastor  
SUNDAY-Sunday School 9:45 a.m., Morning Worship 11:00 a.m., Worship Service 5:00 p.m.

#### Church Of God And Christ

##### NORTHEAST MISSISSIPPI CHURCH OF GOD AND CHRIST

Hwy. 30 East at 344 Intersection  
B.R. Nunley and Tulon L. Jackson, Ministers  
ASSEMBLING: Sunday, 10:00 a.m. and 7:00 p.m., WEDNESDAY: 7:30 p.m.

#### Catholic

##### INFANT JESUS OF PRAGUE CATHOLIC

Hwy. 45, 3 mi. South of Booneville  
George Pinger, S.C.J. Administrator  
SATURDAY-1st and 3rd and 5th confessions 4:5 p.m., SUNDAY-Mass 9 a.m., religious instructions younger children 10 a.m., Jr. and Sr. High School WEDNESDAY: 6:30 p.m.

#### Bible Church

##### LAKEVIEW BIBLE CHURCH

Meadow Creek Road, Bobby White, Pastor  
SUNDAY-Sunday School 10:00 a.m., Morning Worship 11:00 a.m., Evening Worship 5:30 p.m., WEDNESDAY-Prayer Meeting and Bible Study 7:00 p.m., SATURDAY-Young peoples service 7:00 p.m.

#### Holiness

##### Booneville Revival Center

North First Street,  
Pastor, Bobby Stacy, and Lloyd Knight  
SUNDAY-Sunday morning Sunday School 10:30 a.m., Evening 7:30 p.m., WEDNESDAY-Prayer Service 7:30 p.m., Saturday Service 7:30 p.m.

#### Mormon

##### THE CHURCH OF JESUS CHRIST OF LATTER DAY SAINTS

George E. Allen Road, J.C. Morris, Bishop  
SUNDAY-9:00 a.m. Priesthood, Relief Society, Young Women, Primary, 10:00 a.m., Sunday School, 10:50 a.m., Sacrament Service. MONDAY-Family Home Evening, WEDNESDAY-4:00 p.m. Scouting, 6:30 p.m. Seminary, 6:30 p.m., Relief Society Home Making Meeting (first Wednesday only) 7:30 p.m., Youth Activities.

#### United Methodist

##### BLTYHES CHAPEL

Blythes Chapel Rd., Ronald Wenzel, Pastor  
SUNDAY-Sunday School 10:00 a.m., Worship Service 11:00 a.m., UMYF 6:00 p.m., Church Service 7:00 p.m., WEDNESDAY-Bible Study 7:30 p.m.

##### CAROLINA UNITED METHODIST

Route 3, James P. Perry, Pastor  
SUNDAY-Sunday worship 1st Sunday 11:00 a.m., 2nd Sunday 10:00 a.m., 3rd Sunday 6:00 p.m., 4th Sunday 10:00 a.m.

##### CHRIST UNITED METHODIST

Route 2, Blackland, Gerald Chaffin, Pastor  
SUNDAY-Preaching 1st and 3rd 10:00 a.m., Evening 6:00 p.m., 2nd and 4th 11:00 a.m., UMYF 6:00 p.m., Mens Club 2nd Thursday 7:00 p.m., UMW 2nd Monday 7:00 p.m.

##### CROSS ROADS UNITED METHODIST

Route 3, James P. Perry, Pastor  
SUNDAY-Sunday Worship 1st Sunday 10:00 a.m., 2nd Sunday 6:00 p.m., 3rd Sunday 11:00 a.m., 4th Sunday 6:00 p.m., WEDNESDAY-Prayer Meeting 5:30 p.m.

##### FIRST UNITED METHODIST CHURCH

Booneville, Charles L. Potts, Minister  
SUNDAY-Church School 9:45 a.m., Morning Worship 11:00 a.m., UMYF 5:30 p.m., Junior Fellowship 5:00 p.m., Evening Worship 7:00 p.m., Mid-Week Prayer 6:30 p.m.

##### GRACE UNITED METHODIST CHURCH

East Church St., C.D. Edge, Pastor  
SUNDAY-Sunday School 9:45 a.m., Morning Worship 11:00 a.m., UMYF 6:30 p.m., Evening Worship 7:00 p.m., THURSDAY-Bible Study 7:30 p.m.

##### JUMPERTOWN UNITED METHODIST

James P. Perry, Pastor  
SUNDAY-Sunday worship 1st Sunday 7:00 p.m., 2nd Sunday 11:00 a.m., 3rd Sunday 10:00 a.m., 4th Sunday 11:00 a.m., 5th Sunday 11:00 a.m., WEDNESDAY-Prayer Meeting 6:30 p.m.

##### LAMBS CHAPEL INDEPENDENT METHODIST

Jumpertown, W.E. Sharp, Pastor  
Gene Coltharp, Associate Pastor  
SUNDAY-Sunday School 10:00 a.m., Worship 1st Sunday 11:00 a.m., Bro. Sharp, 3rd Sunday Evening 6:30 p.m., Bro. Coltharp, WEDNESDAY-Bible Study 6:30 p.m.

##### LIBERTY UNITED METHODIST CHURCH

Hwy. 30 East, C.D. Edge, Pastor  
SUNDAY-Sunday School 9:00 a.m., Morning Worship 10:00 a.m., UMYF 6:00 p.m., THURSDAY-Bible Study 6:30 p.m.

##### MARIETTA UNITED METHODIST CHURCH

Jimmy M. Glover, Pastor  
SUNDAY-Sunday School 10:30 a.m., Worship Services 9:30 a.m., 1st, 3rd and 4th Sundays.

##### MEADOWCREEK UNITED METHODIST CHURCH

Jimmy M. Glover, Pastor  
SUNDAY: Worship services 9:30 a.m., 2nd Sunday, 12:30 p.m., 4th Sunday, 11:00 a.m., 5th Sunday

#### MT. NEBO UNITED METHODIST CHURCH

Jimmy M. Glover, Pastor

SUNDAY: Worship Services: 12:15 p.m., 1st and 3rd, 9:30 a.m., 5th Sunday

#### RIENZI CHARGE UNITED METHODIST