

The Banner-Independent

Vol. 84 Number 26 Booneville, Mississippi Thursday, August 27, 1981 Phone 728-6214 36 Pages 25 Cents

Ready For Classes



NEW FACILITY—Baldwyn High School principal, C.L. Shelton (left), and Steve Clark, superintendent of the Baldwin schools, congratulate each other on the completion of the new Baldwin High School building. Formal

dedication ceremonies will be held in the school auditorium at 2:30 p.m. Sunday. Gov. William Winter and State Supt. of Education, Dr. Charles Holladay, are expected to attend.

Sunday In Baldwyn

New School To Be Dedicated

Climaxing nine years of planning, building, remodeling and general improvements, formal dedication ceremonies for a new, 12,000 sq. ft. high school building will be held Sunday in Baldwyn.

Gov. William F. Winter and Dr. Charles Holladay, State Supt. of Education, are expected to make appearances at the ceremonies which begin at

2:30 p.m. Sunday in the Baldwyn High School auditorium, according to Steve Clark, superintendent of the Baldwyn Separate Schools.

An open house will also be observed at the school following the ceremony, he said.

IN ADDITION TO administrative and guidance offices, the new building

has 10 classrooms and will house the 10th, 11th and 12 grades at Baldwyn.

It is centrally heated and cooled and is equipped with all new furniture, including facilities for handicapped students, Clark said.

George A. Thomason, an architect from Memphis, designed the building. S&J Steel Builders of Booneville was the general contractor and Bob Ricks

was the chief engineer.

The total cost of the building, including the new equipment, was approximately \$400,000, Clark said. The project was financed through a \$397,000 bond election in December 1980, plus \$217,000 from the State Education Finance Commission.

NOT ONLY HAS a new

building been constructed, but the Baldwyn school system has made major improvements to the old high school building.

It has been re-wired and will be air-conditioned with window units, Clark said. It has also received a new ceiling, roof, insulation and paint, he said.

The floor and foundation

(Continued on Page 9)

City Plans To Cut Employees

By KEN CHRISTIAN
Editor

City officials say they had rather not do it, but there will be a layoff of some city personnel in order to balance the city's budget.

"There will be reduction in city employment," Mayor Charles Crabb said Wednesday. "It's just a matter of economics."

Crabb admitted that recent cutbacks in federal funds and a slight decrease in city sales tax collections have hurt the city's effort to maintain a balanced budget. "But, basically what's causing the problem is that the cost of every item we get has increased over the past

few years," he said.

The mayor said he does not yet know how many city employees will be laid off or who they will be, but he said the decisions in each department will be based on seniority.

"We have asked each department head to go through his department and report back to the board," the mayor said.

The decision to cut city employment came at a meeting Monday night at the City Hall as the mayor and board of aldermen worked on the budget for the coming year.

At the previous board meeting, earlier this month,

the board voted to freeze salary increases for city employees. Mayor Crabb said this week that the city had put a freeze on hiring (except for emergencies) some time ago.

"This is something we had hoped would never come," the Mayor said, "but to balance the budget, we have to cut every way we can."

The mayor said he hoped the personnel cuts could be done in such a fashion that services would suffer as little as possible.

CONSISTENT WITH THE city's effort to maintain a

(Continued on Page 3)

Pace Elected Constable

It's official. Gerald Pace will be the new constable of Prentiss County's Fifth District.

Pace beat his opponent in Tuesday's runoff election, H.O. Jourdan, by a vote of 292 to 210.

The results were certified as official by the election

commissioners Wednesday morning, Circuit Clerk Travis Cox said.

Pace and Jourdan were the leaders in a seven-man field in the special election for the post two weeks ago.

The constable's post became vacant earlier this summer when the former

constable, John O. (Bobby) Lambert was sworn in as Booneville's Chief of Police.

J.P. Davis, president of Prentiss County's Board of supervisors, said Wednesday morning that Pace will be administered the oath of office as soon as possible.

Ole Miss Music Professor To Appear In Local Concert

A piano concert, the first in a series of three cultural performances sponsored cooperatively by the Prentiss County Development Association and the Northeast Mississippi Junior College, will be presented Tuesday afternoon, Sept. 8, at 3 p.m. in the Hines Hall Auditorium at Northeast.

The guest artist for the performance will be Dr. Natalia da Roza, associate professor of piano at the University of Mississippi.

Born in Hong Kong of Portuguese parents, Dr. da Roza received her early musical training from her mother who introduced her to the piano at age 3.

From 1952 to 1958 she was a yearly winner in the piano solo category of the Hong Kong Schools Musical Festivals, and from 1955 to

1957 she was a distinguished candidate in the piano examinations of the Associated Board of the Royal Schools of Music.

In 1958 she came to the United States and attended

Nazareth College of Rochester, N.Y. After receiving her bachelor's degree there, she continued her studies at Holy Names College in Oakland, Calif., where she earned her master's of music.

In 1972 she received the Doctor of Musical Arts degree in piano performance from North Texas State University.

As a soloist Dr. da Roza has performed widely in the Far East and throughout the United States. She has also served as adjudicator for piano competitions and given piano master classes in the South.

While in Booneville for the concert on Sept. 8, Dr. da Roza will conduct a master class in piano for local music students.



DR. NATALIA DA ROZA

(Continued on Page 9)

Using Federal Funds

Fire-Damaged Bridge To Be Replaced

Due to the possibility of federal funding for the project, Tupelo highway officials this week announced changes in their plans for repairing the bridge over the Little Hatchie River on Highway 4 between Ripley and Booneville.

A 340-foot section of the 700-foot wooden and creosote structure was damaged by fire on June 29 and was closed to thru traffic.

Five days later a second fire destroyed an additional 20 feet of the bridge, causing portions of the bridge to fall

in. Arson was suspected in both fires.

Because of the limited amount of funds available, state highway officials had originally planned to replace only the most damaged section of the bridge was the same type of materials used in the original construction of the bridge.

However, federal highway officials have advised the State Highway Department that there is a good possibility that 100 percent federal money can be obtained to replace the entire

700-foot bridge.

Rothe Davis, assistant division administrator for FHWA, said the Atlanta Regional Office advised him there is a good possibility of obtaining the emergency relief funds to replace the bridge.

The State Highway Department has already advertised for bids to be received on the repair of the wooden bridge.

But, in a letter to L.G. Summerford, district engineer for the Tupelo district, Jimmy Quinn, chief

engineer for the Mississippi Highway Department, said the decision has been made to withdraw the state project for repairing the bridge and take immediate steps to apply for the federal funds.

If the federal money is made available, a contract is expected to be let in early 1982 and the work could be completed in 12-14 months, State Highway Department officials say.

In the meantime, an official detour has been routed on Highway 370 to Highway 30 to Highway 45. However,

a local traffic detour around the damaged bridge has been constructed and district engineers are planning to pave it in the near future.

"Our plans to overlay Highway 4 from Ripley to the Prentiss County line are still firm, and a contract will be let in September or October," Highway Commissioner Bobby Richardson said.

The 13-mile project to overlay the road is estimated to cost approximately \$1 million.

N.E.D.A.

Organization Re-Activated To Push For Highways

By KEN CHRISTIAN
Editor

Apparently Booneville businessman Stewart Vail has decided to live up to a statement he made at a meeting on July 20 with Highway Commissioner Bobby Richardson and other officials.

At that time, Vail said it is time to stop "being nice and quiet" and time to start to "raise a little hell" in order to get better highways for the northeast section of the state.

He apparently took the first step to do just that last week when he was instrumental in organizing a meeting with representatives of 13 counties to re-activate a lobbying group to press for better highways in the area.

THE LOBBYING GROUP-called N.E.D.A., an acronym for Northeast Economic Development Association-was originally organized on Feb. 4, 1971, some 10½ years ago.

"We feel the need for re-activating it because of a June 4 meeting with the Highway Department here and a July 7 highway meeting here sponsored by the transportation committee of the Prentiss County Development Association," Vail told approximately 50 area officials last Thursday.

These officials had met in the Haney Union at Northeast Junior College at the request of Vail, who serves as chairman of the PCDA Transportation Committee. Vail said the two earlier

meetings, plus the public hearing with Richardson on July 20, had resulted in "numerous requests for today's (organizational) meeting, especially after the July 20th hearing."

THE OFFICIALS attending Thursday's meeting unanimously agreed to re-organize N.E.D.A. and Vail was elected president of the organization.

He told the officials he would like the policy of N.E.D.A. to be the same as that of T.I.M.E. (Transportation Is Mississippi's Emergency), a statewide organization which replaced H.O.P.E. (Highways: Pressing Emergency) which was spawned by the original N.E.D.A. organization. Vail serves on the

executive committee of T.I.M.E.

"The policy of T.I.M.E. is that we will support any good (highway) plan that is brought forward by the Highway Department, the Governor's Office and the Legislature," Vail said.

"We say it is the responsibility of the elected officials to come up with the plan of how they're going to get the money, where they're going to get the money, and so on," he said. "It's not our responsibility to tell them where to get it. They were elected to do this; it's a part of their responsibility."

"We have been told that Northeast Mississippi has top priority on new construction," Vail said. But he cited a recent an-

nouncement that seven miles of Interstate 55 in North Jackson will be expanded to six lanes over an 8-year period with the state paying 10 percent of the cost.

He also cited a state R&D Center representative as saying that a triangle from Jackson to Mobile to New Orleans would probably carry a higher priority than Northeast Mississippi.

REP. BRUCE HANSON of Columbus, who is the executive director of a similar organization-the East Mississippi Council-supported the proposal to make N.E.D.A. a formal organization.

"I can't emphasize enough the need for organizations such as this to flourish and

(Continued on Page 2)

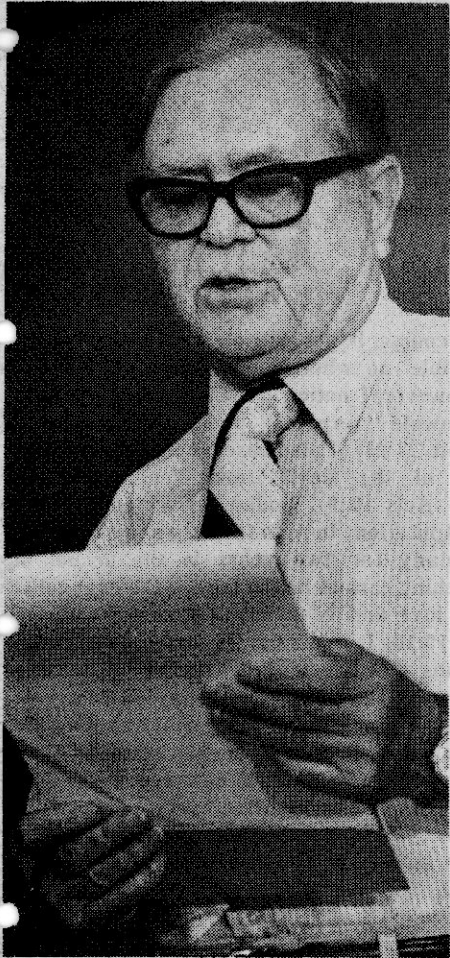

Stewart Vail



Bruce Hanson

What's Going On?

Report It At 728-6214

Lindsey Reunion To Be At Marietta Springs Park

The Lindsey family reunion will be Sunday, Sept. 6, at the Marietta Springs Park. Those attending are asked to bring a picnic lunch.

UMW Mission Workshop Set For Saturday In Ripley

The New Albany District United Methodist Women's fall mission workshop will be Saturday, Aug. 29, at the Ripley First United Methodist Church. Registration will be at 9:30 a.m. The workshop will be from 10 a.m. to 2:45 p.m. Supplies will be available. A potluck luncheon will be served at noon. Those attending are asked to bring a covered dish.

Horn Reunion Planned For Aug. 30

The Horn family reunion will be Sunday, Aug. 30, at Tishomingo State Park at Pavilion No. 2. Everyone attending is asked to bring lunch.

Meeting At New Hope Church This Sunday

A Fifth Sunday meeting will be Sunday, Aug. 30, at New Hope Primitive Baptist Church, 12 miles east of Booneville. Elder Bobby Crouch from Kentucky will be guest minister. Lunch will be served at the church.

Old Time Gospel Singing at Grace Methodist Sunday

Grace United Methodist Church will host an old time gospel singing and fellowship beginning at 7 p.m. Sunday, Aug. 30. "Vic" Farrar will be in charge of the singing. Bro. C.D. Edge is church pastor.

McCoy Reunion To Be At Sportman's Club Sept. 6

The annual reunion of descendants of William Henry McCoy will be Sunday, Sept. 6, at the Sportmen's Club, northeast of Booneville about two miles north of Highway 30. Those attending are asked to bring their lunch.

Wingo Reunion Set For Sept. 6 At City Park

The descendants of Mrs. Mattie Wingo will meet at 10 a.m. Sunday, Sept. 6, at the Booneville City Park. Those attending are asked to bring a picnic lunch.

Gospel Concert At Concord Sunday

Concord Baptist Church will have a gospel concert at 7 p.m. Sunday, Aug. 30. The Gospel Editions will be the featured group.

Vo-Tech Classes To Begin Monday Night

Adult classes will begin at the Prentiss County Vocational Technical School on Monday night, Aug. 31. Available classes will be typewriting, office machines, ABC shorthand, and bookkeeping in the business and office department; automobile mechanics, welding and machine shop, carpentry, and electricity. Those who have not registered, may do so at the first class session.

Cartwright Reunion Planned For Sept. 6

The Cartwright reunion will be Sunday, Sept. 6, at Tippah Lake, located between Ripley and Walnut.

Old Fashioned Day At County Line Sunday

County Line Baptist Church will have Old Fashioned Day Sunday, Aug. 30. Preaching will be at 11 a.m. Lunch will be served at noon, followed by an afternoon singing. Special singers will be present.

Benefit Show Planned Friday For Maness Family

A country and gospel music benefit show will be Friday, Aug. 28, at 7 p.m. at the Booneville Community Center for the Jasper Maness family whose home and car were destroyed by fire. All proceeds and donations will go to the Maness family.

Decoration Day Sept. 6 At Pleasant Valley Church

A fall decoration day and cemetery cleaning will be at Pleasant Valley Church of Christ, Sunday, Sept. 6. Sunday school will be at 9:30 a.m. Bro. Richard Gooch will preach at 11 a.m. Lunch will be served at noon followed by an afternoon singing.

In brief...

Students To Report Tuesday

All Booneville High School students will report to the high school at 8 a.m. next Tuesday for the beginning of the new school term. BHS principal, Mac Curlee, said this week that some students and parents are apparently confused about the beginning schedule.

The school calendar, released last week, lists Tuesday as registration day. However, Curlee said that all high school students, including those who have already registered, are to report to the school Tuesday. The students will meet with the faculty at 8 a.m. in a general assembly, he said.

After the assembly, a short schedule will be carried out for that day, the principal said. The regular class schedule will begin Wednesday of next week.

Big V Receives FmHA Loan

The Big V Water Association has received a loan of \$36,700 from the Farmers Home Administration for completion of a domestic water project.

The loan will be used to pay for a new well, a filter system and water line extension, Gorden Walden, president of the Big V Water Association, said Monday.

The well has already been drilled and the filter system is being installed now. Work on extending the water line will begin as soon as the contract is awarded, Walden said.

The water line will be extended five miles from Hills Chapel east on Highway 30 and about three miles into the Zion's Rest community, Walden said.



'POT' LUCK—Prentiss County law officers raided a residence located approximately 5½ miles east of Booneville in the Hill's Chapel community about 11:30 Monday night. One person was arrested and 31 marijuana plants were confiscated, officers reported. Pictured with the

haul are (from left) Bob Glover, Carl Sartin, Sheriff John McCauley, Doug Hendricks and Glenn Honeycutt. Curtis Gene Aldridge, 23, of Route 5, Booneville, has been charged with the manufacture of marijuana in connection with the raid.

N.E.D.A.

(Continued from Page 1)

work with other groups in order for these types of programs to get through the Legislature," he said.

"N.E.D.A. has functioned as a 'sometime' organization when there was a need for someone to show up," he said. "But I think the step to formalize yourselves should prove to be one of the better things that you can do for this area of the state."

However, he—and others at the meeting—urged that N.E.D.A. not focus simply on the highway program, but also address other issues affecting the area.

Hanson also stressed the "need to have business and

industrial leaders and individuals involved in N.E.D.A." in addition to the officials of the cities and counties.

HOWEVER, AT Thursday's meeting, Hanson disagreed with a popular interpretation of House Bill 1383, the bill which has caused such an uproar recently among advocates of better highways in Northeast Mississippi.

"I think that if you would read the bill, you would find something that's somewhat different than what's been said most of the time," he

said.

Contradicting statements from highway officials at the July 10th public hearing, Hanson said, "I think the provisions of the bill actually grant greater authority to the (Highway) Commission for the allocation of funding and setting priorities than they have had in the past."

"The (old) law had strict limitations on the amounts of funds which could be expended for maintenance," he said. "The (new) bill removes all limitations on the amounts which may be expended for maintenance and the Commission has the authority to expend all or any part of state funds available for after debt serviceable maintenance."

"It says that the State Highway Department may expend all or part of any funds available for maintenance after debt service," he said. "It does not say that you must spend all money on maintenance. It simply says that you have the choice to

spend the money either on maintenance or construction."

Rep. Jerry Horton of Ecru echoed Hanson's interpretation of the bill, saying that it is "the best thing that's ever happened to Northeast Mississippi...if the intent is carried out."

IN THE PLAN to re-activate N.E.D.A., Vail is asking each participating county's board of supervisors for \$100 and each county seat for \$50 to fund mailings and phone bills.

The presidents of the boards of supervisors and the mayors of the county seats (or their designates) will serve as the executive committee of N.E.D.A., Vail said.

The 13 counties involved in the organization are Alcorn, Benton, Calhoun, Chickasaw, Union, Tippah, Tishomingo, Itawamba, Pontotoc, Prentiss, Lafayette, Lee and Marshall.

NEMJC Registration

Continues Thru Sept. 8

Registration for the fall semester at Northeast Mississippi Junior College will continue through Sept. 8, according to Kenneth B. Floyd, director of the school's admissions office.

Applications will be processed weekdays, from 8 a.m. to 4:30 p.m., in Estes Hall. Complete transcripts of all schools attended will be required of entering freshmen and transfer

students before admission procedures can be completed.

Students who plan to register in an academic or technical curriculum will also need ACT scores, Floyd said.

For additional information, contact the Office of Admissions on the Northeast campus at 728-7751, or toll free within a 55-mile radius of Booneville, at 1-728-7759, ext. 239.

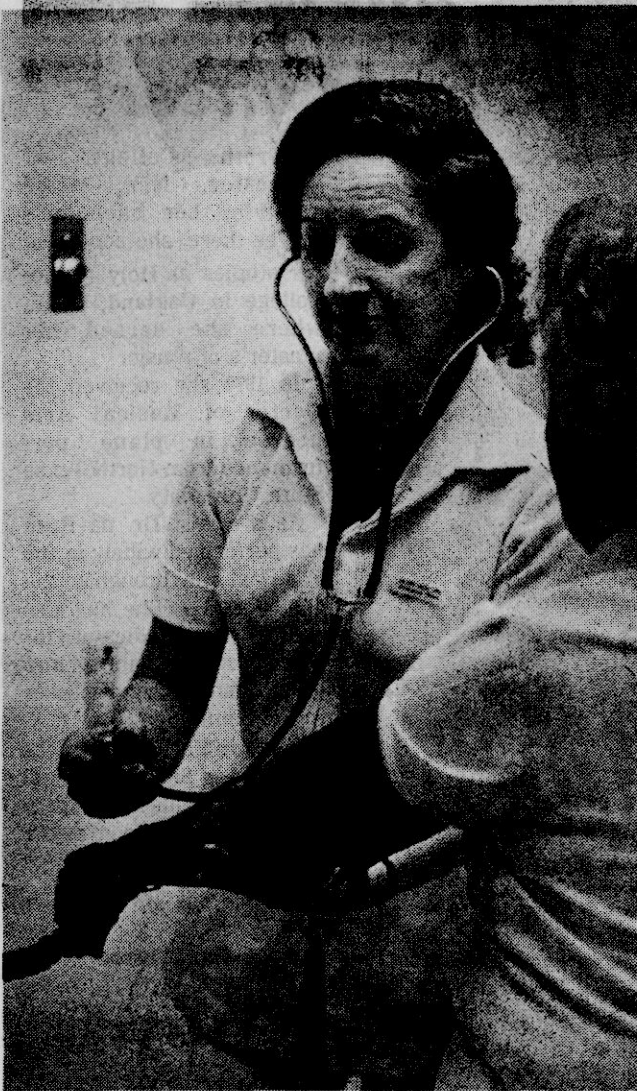

NOTHING BUT THE BLOOD—The Bloodmobile will be at Hargett Hall at Northeast Junior College from noon to 6 p.m. today. Area representatives say the quota of blood donations for this area is low. Here, LPN Gerry Vick of the Northeast Mississippi Hospital demonstrates one of the procedures required before a blood donation—a blood pressure check.

Obituaries

LUTHER C. CARPENTER

Luther C. Carpenter, 47, of Cicero, Ill., died Tuesday, Aug. 18, in Chicago, Ill.

Services were held at 1 p.m. Saturday, Aug. 22, at McMillan Funeral Home Chapel with Bishop Luther McKissack officiating. Burial was in the Mormon Cemetery.

Carpenter was a salesman.

He is survived by his wife, Mrs. Louise Smith Carpenter of Cicero, Ill.; his parents, Mr. and Mrs. Cleophus Carpenter of Booneville; a daughter, Vicki Carpenter of the home; a son, Richard Carpenter of Provo, Utah; three brothers, Raymond Carpenter of Riverside, Ill., Ruel Carpenter and Harold Carpenter, both of Booneville; three sisters, Janie Ellis of Iuka, Peggy Grisham of Booneville and Vilene Johnsey of Rienzi.

McMillan Funeral Home was in charge of arrangements.

CLINTON S. ROPER

Clinton S. Roper, 50, of Zion, Ill., died Monday, Aug. 17.

Funeral services were held at 2 p.m. Friday, Aug. 21, at Waters Funeral Home with the Rev. Castor Buse officiating. Burial was in Oak Grove Cemetery.

Roper was employed by Liquid Control of Lake Bluff, Ill. He was a Baptist.

Survivors include his wife, Mrs. Toni Roper of Zion, Ill.; two daughters, Mrs. Elaine South of Paden and Mrs. Sandy Burke of North Carolina; a son, Danny Roper of Zion, Ill.; his parents, Mr. and Mrs. C.C. Roper of Baldwin; two sisters, Mrs. Virginia Warren and Mrs. Neta Swinney, both of Baldwin; a brother, Lowell Roper of Booneville and six grandchildren.

Waters Funeral Home in Baldwin was in charge of arrangements.

Looking Back

50 Years Ago

FROM THE BOONEVILLE INDEPENDENT
AUGUST 28, 1931

Prentiss County Election Returns

"We were glad to be able to handle the election returns as they came in Tuesday and made as soon as possible a complete tabulation of the votes at the various precincts."

"A. Sidney Green was elected as Prentiss County's next sheriff; H.C. Williams, Chancery Clerk; Harold J. Goodwin, Circuit Clerk; Jep Pounds, Tax Assessor; C.G. Trantham, Superintendent."

"The new Board of Supervisors will be composed of J.O. Robertson, Bobbie Smith (re-elected), Ellis Arnold, Will Rhoads, and W.A. Burcham (re-elected)."

25 Years Ago

FROM THE BOONEVILLE BANNER
AUGUST 30, 1956

Officials Visit New Hospital Wing

"Local hospital and city officials and building contractors toured the new Northeast Miss. Hospital \$200,000 wing Tuesday in preparation for its acceptance by the city next month."

"The 30-bed wing, most modern of its kind in North Mississippi, will boost the Booneville hospital's total capacity to 80 beds. The 25-room wing was started last November and will be completely furnished ready for use by Oct. 15, when the formal opening takes place."

Some Big Hams

"One-hundred sixty-two head of top hogs were entered in the first Top Hog Show and Sale held at the 4-H Club barn here last week."

"In the show, R.C. McMillan Jr. exhibited the Grand Champion of the show. It was of the Hampshire breed and weighed 204 pounds. J.L. Tension exhibited the Reserve champion, which weighed 180 pounds."

One Year Ago

FROM THE BANNER INDEPENDENT
AUGUST 28, 1980

Jumpertown City Park To Be Dedicated

"U.S. Congressman Jamie Whitten is scheduled to be the featured speaker Monday at the dedication of the new Jumpertown City Park."

"The Jumpertown City Park is a 14-acre facility with a regulation softball field equipped with lights; a pavilion with rest rooms; and a playground and picnic area. Tennis courts are scheduled to be constructed at the park in the near future."

BIBLE QUESTION BOX

QUESTION: Mr. Hogland don't you think some preachers preach too hard?



WARD HOGLAND

ANSWER: Of course, it depends on what you mean by too hard. The Bible nowhere authorizes a preacher to insult people. However, I notice in the preaching of Christ that he called people "serpents" and a "generation of vipers etc." (Matt. 23:23). I also observe that Paul called a man "child of the devil" and "enemy of all righteousness." (Acts 10:9). Sound preaching also includes proper disputation. In Acts 19:8-9, we are told that Paul disputed daily for two years in the school of Tyrannus. Preaching cannot be too hard if the evangelist preaches out of love and is trying to save the souls of people. In Psa. 119:104 David said "He hated every false way." This means that the true evangelist must condemn error and false religions. On the day of Pentecost recorded in Acts 2, Peter was very personal in telling the Jews they had sinned. This brought conviction to the Jews, and caused them to ask what to do to be saved. Peter then told them to "Repent and be baptized everyone of you in the name of Jesus Christ for the remission of sins, and ye shall receive the gift of the Holy Spirit."

WEST BOONEVILLE CHURCH OF CHRIST
BOX 15 — HWY. 4, WEST-BOONEVILLE, MISS.



INSIGHT INTO EYESIGHT

from the office of:
JOHN R. WHITE, O. D.

Caring For Contacts

If you're wearing contact lenses, they'll need special care. Contact lenses should be kept clean and free of germs. When you go to bed or a swim, remove your contacts first. Avoid irritating vapors and substances that could have an adverse effect on the lens. On the list of "no-no's" are such things as cosmetics, lotions, soaps, creams, and hair sprays. Don't let your contacts come in contact with them.

Both contacts and glasses should fit properly to do you the most good and provide the most comfort. This is especially important with contacts, which rest directly on your

eyes. Maybe you should have them checked. Many people have their eyes checked once a year, whether they're aware of a problem or not. Your eyes change gradually, and even a slight improvement in correcting your vision can make a big difference. So does the comfort of your contacts. If you're not sure you have a good fit or are seeing as well as you should, now's a good time to make sure.

For answers to your specific questions regarding vision, Dr. White invites you to call his Booneville office
728-3446

Arm Wrestling... It's Just 'Plain Exciting!'

Booneville Native To Appear On 'Wide World Of Sports'



HANDS DOWN WINNERS—Kenneth Brinkley (right) and Pam Smith (left) have teamed to win second place in a "doubles" arm wrestling match in Texas, as well as to win several other trophies as a team. Brinkley, a Booneville native, is currently ranked 14th in the world featherweight category.

By ANGELA SMITH
Staff Reporter
Some people call it arm wrestling. Some people call it wrist wrestling. Terrissa Burch of Booneville calls it just "plain exciting."

And she should. Because her son, Kenneth Brinkley, who now lives in Houston, Texas, is ranked 14th in the world in the featherweight division of arm wrestling.

On Sept. 12 in Kansas City, Ken will compete in a featherweight arm wrestling championship match to be televised by ABC's Wide World of Sports.

This will be Ken's third time to appear on ABC's Wide World of Sports in an arm wrestling match, Mrs. Burch said.

Thus far, Ken has won four arm wrestling titles. These titles were won in Texas, Kansas City, California and Atlanta, respectively.

Mrs. Burch says there is no money involved in the arm wrestling matches.

"Arm wrestling is just man-to-man competition.

They wrestle for themselves...for self-achievement."

And matches are frequent, she said.

"Ken sometimes has had a match every weekend for two months. That happens quite a bit."

While Ken's arm wrestling matches are frequent, they are also of short duration, she said.

"I'd say the matches last just a matter of minutes...you can't stand the pressure. Each arm wrestler is allowed to wrap one of his legs around a table leg. I've seen bones pop during a match," she said.

But luckily, Ken has not suffered broken bones, just bruises.

"I've seen Ken turn black from his toes to his hips after a match."

Even though Ken hasn't received broken bones from arm wrestling matches, some of his opponents haven't been so fortunate, she said.

"Ken has broken other people's bones during a match. Quite a few. Bones pop real easy. But there's no

hard feelings among the boys. It's all fun and games."

Mrs. Burch says arm wrestling has mixed doubles just like a game of tennis.

Ken, teams with Pam Smith, also of Houston, for arm wrestling doubles matches. They won second place in an arm wrestling championship in Texas which included five western states and they have won several trophies together as a team, she said.

In all, since Ken started arm wrestling, he has won a number of trophies.

But about two months ago when he was moving to another apartment, he put his trophies in storage.

"Someone stole 20-30 of his trophies while they were in storage. They were the prettiest and largest trophies, too," she said.

Mrs. Burch says arm wrestling is built up around body builders.

Ken, a 1970 Booneville High School graduate, became interested in arm wrestling several years ago through some friends at Butch Cassidy's Club in

Houston, she said.

And since that time he's gradually worked himself up to being ranked 14th in the world in the featherweight division (150 lbs. and under) of arm wrestling.

Mrs. Burch says arm wrestling is very popular in the western states, particularly in California.

"Fans at arm wrestling matches are even more enthusiastic than wrestling fans. Arm wrestling fans pull for both sides. Everybody pulls together. It's just competition."

Arm wrestlers have to watch their weight like any other athlete, she said. Otherwise, "referees can throw them out."

Several weeks ago when Ken was scheduled to arm wrestle in a championship match in Atlanta, he was about three pounds overweight, his mother said.

"He had from Tuesday to Saturday to lose the weight, so he went on a crash diet."

"The only thing he ate was milk with raw eggs in it. He lost the weight."

On the other hand,

sometimes Ken gets underweight. In that case he follows a somewhat tastier diet regimen.

"Then he crams steak and liver to build up his body right quick."

Ken's arm wrestling abilities have not gone unnoticed.

In October 1978 a picture of Ken arm wrestling was featured in "Muscular Development" magazine.

"As soon as Ken told me what issue his picture would be in, I called Mr. Smith at Mr. Quik and told him I wanted 25 copies of "Muscular Development," He said, "You want what?" and I said, "I want 25 copies!" I went wild, honey!"

And the arm wrestler's mother says she goes wild, too, when she sees her son on television.

"All my neighbors could have heard me screaming because I was screaming all over the house."

Meanwhile, Mrs. Burch is content to leave the arm wrestling to her son.

"He's got a fantastic life ahead of him. He really has."

Bank To Be Telethon Phone Pledge Center

The Bank of Mississippi will serve as the location for receiving local telephone pledges and donations during the upcoming Jerry Lewis Labor Day Telethon.

The telethon, which is to raise money for the Muscular Dystrophy Association (MDA), will be seen live from Memphis and Las Vegas over Memphis television station WREG, Channel 3, on Sept. 6 and 7.

The Booneville Jaycees, under the direction of project chairman Macky Gann, will man the pledge center for the duration of the 1½-hour telethon. A special

telephone number is being assigned to the center to receive pledges.

"We're looking forward to this event," Gann said, "and we know the good people of Prentiss County will unite and help us in our fight against this people-wasting disease."

MDA is a national voluntary health agency which funds extensive patient service and research programs throughout the world for those afflicted with muscular dystrophy and related neuromuscular disorders.

For further information, call 728-8212 or 728-3360.

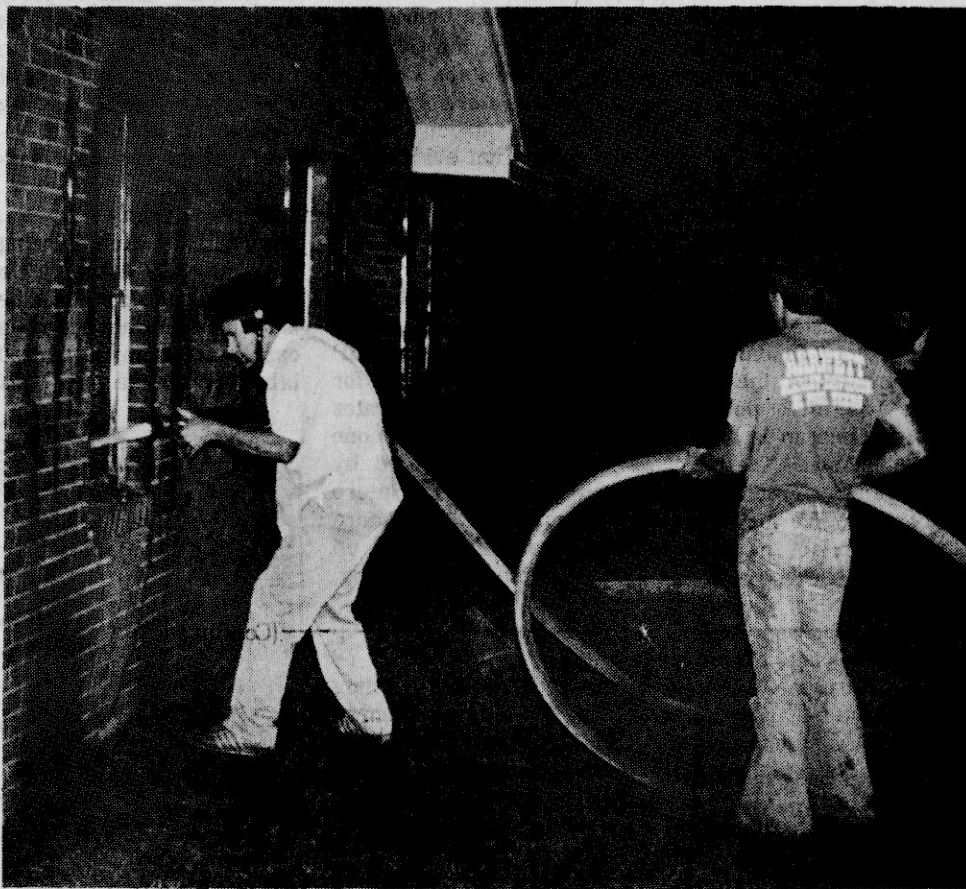

EARLY MORNING FIRE—The Booneville Fire Department and the Thrasher Fire Department responded to a fire at the Laverla Latham residence at 1:05 a.m. Aug. 24. The cause of the fire is under investigation, fire officials said.

Fire Report

The Booneville Fire Department answered two calls during the period of Aug. 18-24.

The fire department received a call at 6:55 a.m. on Tuesday, Aug. 18, that a 1975 Chevrolet belonging to Opal Holland had caught fire. Oil on the mainfold caused the fire, Firechief Frank Flemming said Monday. The fire was out on arrival. There was minor damage.

Firemen responded to a call at 1:05 a.m. Monday, Aug. 24, at the residence of Laverla Latham on Highway 30. The brick home received extensive damage.

The cause of the fire is still under investigation, Flemming said. The Thrasher Fire Department assisted.

Want Ads Work

BACK TO SCHOOL SPECIAL

THURS., FRI., & SAT. ONLY

Levi's
JEANSWEAR

• STRAIGHT LEG
• BIG BELL • BOOT CUT

\$16.99

Men's Quarters

Arrest Report

BOONEVILLE POLICE DEPARTMENT

The Booneville Police Department reports a total of 55 arrests during the period of Aug. 17-23. Charges placed during that period include:

Improper lights (warning), 9; improper pipes, 1; no driver's license, 4; improper tag, 1; speeding, 7; reckless driving, 3; improper lights and equipment, 3; possession of beer, 8; DUI, 6; improper lane usage, 1; simple assault, 1;

Public drunkenness, 11; breaking and entering, 2; failure to yield right of way, 1; possession of whiskey, 3; suspended license, 1; improper lights, 1; running stop light, 1; petty larceny, 1; profane language, 1; attempted rape, 1; and resisting arrest, 1.

A break-in at Big Star in Booneville was reported Sunday night, Aug. 23. An undetermined amount of money was stolen, but there were no signs of forcible entry, Police Chief Bobby Lambert said Monday.

A 1972 Chevrolet was stopped on U.S. 45 South on a routine traffic check by the Booneville Police Department Saturday, Aug. 22. Lambert said the department suspects this vehicle could possibly be connected with the "Chop-Shop" operation uncovered by local authorities several weeks ago near the Prentiss-Alcorn county line.

The police chief said the serial numbers of the motor and transmission will be checked to see if they were stolen.

The Booneville Police Department has two men in custody on charges brought in connection with a break-in at the Home Sewing Center on Aug. 11.

These same men are also charged in connection with a break-in at Jane's Shoe Shop in July, he said.

The Booneville Police Department has also received numerous calls during the entire month of August concerning gasoline being stolen from cars in the Lake City community.

PRENTISS COUNTY SHERIFF'S DEPARTMENT

The Prentiss County Sheriff's Department reports a total of 35 arrests during the period of Aug. 9-23. Charges placed in connection with those arrests include:

Public drunkenness, 12; possession of beer, 8; gambling, 7; reckless driving, 4; DUI, 4; grand larceny, 3; failure to appear, 2; possession of beer and whiskey for resale, 1; contempt of court, 1; false pretense, 1; and public disturbance, 1.

A 1978 Cutlass belonging to Nell Beck of Route 1, Booneville, was reported as stolen on Friday, Aug. 17. The car was recovered the following day by the Pontotoc Sheriff's department.

A break-in was reported at the Tommy Massey residence on the Country Club Road on Thursday, Aug. 20. Among the items stolen were a 1970 Chevrolet truck, a TV, an AM-FM stereo system and an air compressor.

A pistol belonging to Ronald Petkus of Route 7, Booneville, was recovered by the Lee County Sheriff's Department on Friday, Aug. 21. The pistol was reported as stolen on July 25.

City Plans

(Continued from Page 1)

balanced budget, the mayor said the city will soon advertise for bids to convert all city vehicles so that they may be powered by natural gas.

He said the city will probably take bids on a lease-purchase type basis in which the city would have the conversion of its 21 vehicles completely paid for in about three years.

He said that, compared to gasoline, the city expects to save about \$1,000 per month over the monthly payments to cover the expense of converting the vehicles.

A study by the city shows it should save approximately \$3,336 per month on fuel expense once the lease-purchase agreement has been paid off, Crabb said.

Mayor Crabb said the city will primarily be advertising for a compressor to serve in a "quick-fill" system. The city will also need conversion kits and two cylinders per vehicle to contain the natural gas.

Once converted, the vehicles will have what is called a "dual-curve" ignition, the Mayor said, which he said he understands to mean that the vehicles can be operated on either gasoline or natural gas.

"We are doing this simply to conserve and balance the budget," Crabb said.

IN OTHER ACTION Monday night, the board of aldermen voted to increase garbage rates for city residents. This, too, comes

as the result of increased expenses, Mayor Crabb said.

The residential garbage rates will increase from \$2 per month to \$3 per month, the mayor said, while commercial business rates will go from \$3 to \$4.

Supermarkets and similar businesses will pay \$15 per month to have their garbage picked up; restaurants, \$10 per month; and apartments, also \$10.

The mayor said he expects these new rates to go into effect Oct. 1.

At Monday night's meeting, the board also discussed and agreed to participate with the county this year in a campaign to help eliminate rats, the mayor said.

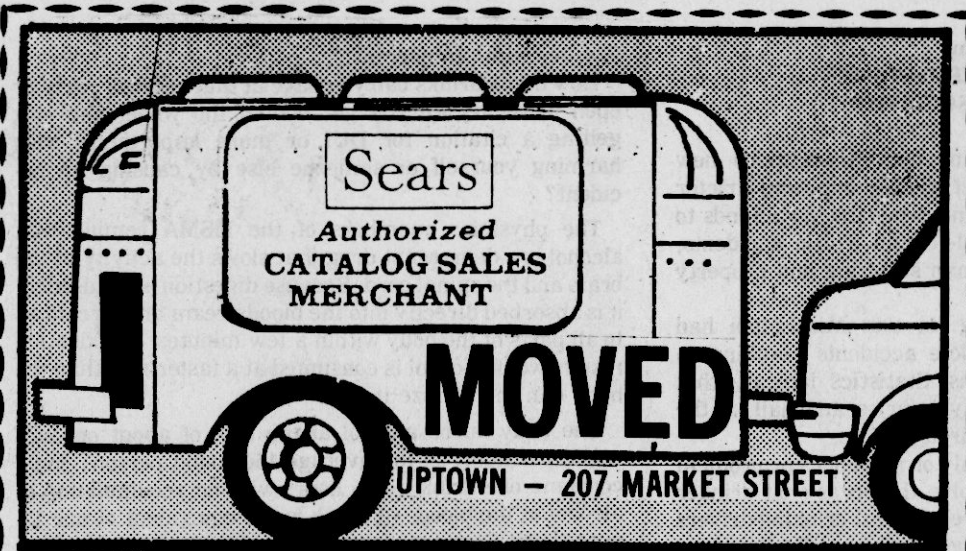

NEW STORE HOURS

MONDAY THRU FRIDAY 9:00 A.M. TIL 6:00 P.M.

CLOSED ALL DAY SATURDAY

NEW SHIPMENT PATIO FURNITURE SEVERAL DIFFERENT STYLES AT CLOSE OUT PRICES!



JUST IN TIME FOR THOSE BEAUTIFUL FALL DAYS!

United Furniture Co.

"The Largest Furniture Selection In North Mississippi"

AARON CHILCOAT, Manager — PHONE 728-9626

HIGHWAY 45 NORTH — BOONEVILLE, MISS.

Miss Michael Is Engaged

Mrs. Juanita R. Michael of Booneville announces the engagement of her daughter, Lila Jean, to Charles David Sims, son of Mr. and Mrs. J.E. Sims of Jumpertown.

The bride-elect is also the daughter of Charles Wayne Michael of Booneville. She is the granddaughter of Mr. and Mrs. J.V. (Vick) Riddle of Booneville, and Raymond R. Michael and the late Mrs. Annie Bell Michael of Pisgah.

The prospective groom is the grandson of Mr. and Mrs. George Sims of Jacinto and the late Mr. and Mrs. L.W. Strange of Booneville.

Miss Michael is a 1978 graduate of New Site High School. Following graduation, she attended

Northeast Mississippi Junior College, majoring in home economics. She was a member of the Home Economics Club and Phi Theta Kappa.

She is presently employed at Wal Mart in Booneville.

Sims is a 1976 honor graduate of Jumpertown High School. He is self-employed as a farmer in the Jumpertown community.

The wedding will be solemnized at 7 p.m. Sept. 4 at the Lamb's Chapel Church in Jumpertown with the Rev. W.E. Sharp officiating. A reception will follow at the church.

No invitations are being sent locally, but all friends and relatives of the couple are invited to attend.



Miss Lila Jean Michael

Miss Roberts, Mr. Way Engaged

Mr. and Mrs. Charles Roberts of Baldwin announce the forthcoming marriage of their daughter, Donna Lynn, to Robert Alston Way, son of Mr. and Mrs. Larry Kendall of Booneville and R.C. Way III of Holly Springs.

The bride-elect is the granddaughter of Mr. and Mrs. Acker Hatfield of Booneville and Mr. and Mrs. Ruble Roberts of Baldwin. She is the great-granddaughter of Mr. and Mrs. Gordon Conlee of Baldwin.

The prospective groom is the grandson of Albert Vollmar and the late Mrs. Martha Vollmar of Booneville, N.Y., Mrs. Beulah Way and the late R.C. Way II of

Vicksburg, and Mrs. Mildred Kendall and the late Dale Kendall of Booneville.

Miss Roberts is a 1981 graduate of Wheeler High School. She is presently employed at Dan Garner Used Cars in Booneville and with Dr. John R. White in Baldwin.

Way is a 1980 graduate of Wheeler High School. He is presently employed at Prentiss Manufacturing in Booneville.

The wedding is planned for 7 p.m. Sept. 18 at the Mt. Olive Baptist Church with Bro. J.C. MacIntire officiating.

No invitations are being sent, but all friends and relatives are invited to attend.



Miss Donna Lynn Roberts

Banner-Independent

Society News

Church, Family, Clubs

Prospect News

By Mrs. Dudley Lindsey
Correspondent

Bro. Franks' message here Sunday was enjoyed by all present. The work that has been done on the church sure looks nice.

Mr. and Mrs. Joe Stone, Robbie and David Thompson spent Sunday with relatives at Altitude.

Mr. and Mrs. J.L. Hall visited A.C. Yarber at Cains Chapel Monday afternoon.

Mrs. R.L. Roberts and Lisa, and Thomas Wilson of Booneville visited with

relatives here Sunday.

Mrs. Maudie Hall and Mr. and Mrs. J.L. Hall were Sunday afternoon guests of Leroy Hall at Pisgah.

We extend sympathy to the family of R.W. Scott. He was buried Friday at Hope Well.

Mr. and Mrs. Tice Hall and children of Baldwin visited with relatives here Friday afternoon.

Mrs. Dora Cravens, Mrs. Bobby Taylor and Amy and Jian Dye spent Sunday with Mrs. Sue Rowlett at Houston, Miss.

Mrs. Bobby Taylor, Carla and Amy of Risen, Ark., are spending a few days with her mother, Mrs. Dora Cravens, and Mr. and Mrs. Buddy Knight.

Mrs. Maudie Hall has been on the sick list this week. We are glad she is better.

A birthday supper was given at the home of Mr. and Mrs. Larry Powell Sunday for Robert Lewellen. Family and friends all had a joyous time and wishes for him many more happy birthdays.

Altitude News

By BLINDA DUNAWAY
Correspondent

Apologizes are made for a mistake in last week's column. Michelle Wilson is the great-granddaughter of Mr. and Mrs. Milton Mathis, not the granddaughter as appeared last week.

Mr. and Mrs. Larry Carroll and Clint, Mr. and Mrs. J.W. Jacobs and Kristi, and Mr. and Mrs. Jimmy McDougal and Leah have recently returned from Nashville where they vacationed for a few days. They enjoyed visiting Opryland and The Country Music Hall of Fame.

Clint Carroll joined a youth group from Liberty Church for a weekend trip to Chattanooga, Tenn. There they stayed at the Chattanooga, Choo Choo, once a large train station which has since been converted into a motel. Sleeping quarters are actual box cars.

After returning from Tennessee, Clint was to be in band camp at Tishomingo State Park for a few days. Alvis Thompson, nephew

of Mrs. Lena Thompson, was a recent visitor of her and other relatives. Mr. Thompson is from New Orleans La.

Michelle Penna and Matthew Hinds, grandchildren of Mr. and Mrs.eroy Foster who were involved in an accident earlier resulting in their receiving burns, have been both released from the hospital and are recovering well.

Mrs. Sandra Puckett, Mike and Jason of Iuka were Saturday visitors of Mr. and Mrs. Leroy Foster. Michelle Penna, also of Iuka, was an overnight guest of her grandparents on Saturday.

Myrtle Cole and Edith Foster visited Wednesday with J.C. Harling who has been hospitalized at Iuka.

Archie Doty and Jim Doty of Oklahoma were recent visitors of Mr. and Mrs. Mack Holder and family.

Chester Lambert has been in the Tupelo hospital. We extend our best wishes and hope that he is feeling better soon.



PILOT PICNIC—Members of the Community Service Area of the Booneville Pilot Club prepare to serve co-Pilots (husbands) Thursday

night at the annual Pilot Club picnic. The picnic was held in the Baptist Student Union at Northeast Mississippi Junior College.

Booneville Pilot Club Holds Annual Picnic

The annual Pilot Club picnic was held at 7 p.m. Thursday, Aug. 20, in the northeast Mississippi Junior College's Baptist Student Union.

The picnic was under the direction of the Community

Service Area of the club. Mrs. Mable Nelson is leader of the Community Service Area; members include Mrs. Annise Charwood, Mrs. Cindy Green, Mrs. Avenelle Cunningham, Mrs. Dollye Hodges, Mrs. Eileen Fulper, Mrs. Lee Davis,

Mrs. Cheryl Robinson, Mrs. Sara Pounds, Mrs. Quay Michael, Mrs. Marjorie Waters and Mrs. Bertha Yarber.

The devotion was given by the Rev. Joe Cobb, a co-Pilot.

Special guests were the co-Pilots (husbands) and

mother members of Pilot families.

A New Son For Mr. And Mrs. Jim Bonds

Mr. and Mrs. Jim Bonds of Germantown, Tenn., announce the birth of a son, Matthew Houston, born on Aug. 4. He weighed 8 lbs. and 5 oz.

Grandparents are Mr. and Mrs. Billy Bonds of

Booneville and Mr. and Mrs. J.J. Houston of Baldwin. Great-grandparents are H.C. Fugitt and Mr. and Mrs. George Cagle.

Matthew has a sister, Valerie, who is three years old.

Date, Place For Wedding Changed

There has been a change in the plans for the wedding of Victoria Engle and Scott Williams.

Originally scheduled for Aug. 29 at the New Lebanon Church, the wedding is now

being planned for 1 p.m. Oct. 10 at the Little Flock Baptist Church.

A reception will be held at the church following the ceremony.

European Wrap

THERE IS AN
ANSWER!
LOSE 5 TO
15 INCHES
IN JUST
ONE HOUR!

728-4803
By Appointment Only!

MONDAY THRU FRIDAY
9:30 A.M.-5:00 P.M.

SATURDAY
BY APPOINTMENT ONLY!
HIGHWAY 4 WEST BOONEVILLE, MISS.



The Clothes Rack

205 MARKET STREET BOONEVILLE, MISS.
SHOP EARLY AND USE OUR LAY-AWAY PLAN.

MIX & MATCH

IN BEAUTIFUL FALL COLORS
by Pandora - City Girl - Campus Casual
Donkenny - Personnel

FASHIONABLE JEANS

By: Chic
Sachel
RatCatcher

All By H.I.S.

TOPS, BLOUSES & SWEATERS

By: Byers - Simon
Fritzie - H.I.S.
You Babe - Bones



PILOT GRANT—Mrs. Cheryl Perry (2nd from right), Pilot Safety Area leader, shows other Safety Area members a check for \$100 given to the club as a mini-grant from All-State Insurance Company in recognition of a babysitting

clinic sponsored by the Pilot Club in July. Looking on are (from left) Mrs. Susan Cartwright, Mrs. Carla Biggs, and Mrs. Quay Michael.

Pilot Club Awarded Mini-Grant

The Safety Area of the Booneville Pilot Club has recently been awarded a mini-grant of \$100 in recognition of the baby

sitting clinic sponsored in July at the George E. Allen Library by the Safety Area in July at the George E.

Allen Library. The Safety Area is under the leadership of Cheryl Perry. Members are Jackie Barker, Newlyn Murphy,

Rose Cobb, Debbie Taylor, Quay Michael, Annie Lee Kemp, Nancy Cozort, Carla Biggs, Anne Prichard, Hilda Campbell and Eudora Kemp.

Blackland News

By Mrs. L.L. McALPIN
Correspondent

Mr. and Mrs. Kerry Saylor, Sharla and Laura of Amory visited Saturday with Mr. and Mrs. Archie Saylor.

Weekend guests of Mr. and Mrs. Author Barnes and Jack were Jerry Wayne Barnes and Kenneth of West Memphis, Ark., Mr. and Mrs. Ronnie Barnes and Susan of Jasper, Ala., and Cathy Cook of Booneville. Mrs. Nell Olive of Booneville spent Thursday afternoon with Mrs. Gary Weeks.

Sunday luncheon guests of Mrs. Ethel Tucker were Dr. Ellis Tucker and Mr. and Mrs. Lance Hale, Jim and Scott of Oxford. Kim remained until Wednesday with her grandmother.

Mr. and Mrs. Robert Carroll Browning, Beth and Bobby of Clinton spent last weekend with Mr. and Mrs. Carroll Browning.

Barry, Bettye and Heather Yearber enjoyed a fish fry last Friday night with Claude and Mattie Tranham.

Mrs. Mae Smith came home from the Tupelo hospital last Thursday. Her daughter, Margaret Woodruff of Newport, Tenn., is with her mother while she is recuperating.

Sybil Tollison of Booneville was a Monday visitor of Mr. and Mrs. Jim Tollison.

Danny Joe McAlpin attended the funeral of Grady Mauney at the Lebanon Baptist Church in Tippah County Sunday.

Mr. and Mrs. Deryl Saylor, Traci and Teresa have returned from a delightful weeks vacation in Panama City.

Heather Rowland of Columbus was visiting Saturday afternoon with Mr. and Mrs. Elmer Rowland.

Mr. and Mrs. Jim Jamison made a business trip to Tupelo Saturday.

Saturday morning visitors of the Gene Fredericks were Mrs. Mary Russell, Amy and Tommy of Booneville.

We are happy to report Henrietta Oakley is doing well in the Tupelo hospital.

Mrs. Mildred Barnett of Baldwin chatted Saturday with Mrs. Mae Smith, Mrs. Glen Woodruff, and Mrs. Elmer Rowland.

Mrs. Archie Saylor and Mrs. Manford Saylor shopped in Tupelo last Wednesday and visited Misses Mattie and Velma Long.

Mr. and Mrs. Author Barnes and Jack attended the Barnes reunion Sunday at the Marietta Park.

Mr. and Mrs. Denby Mauney of Pine Grove were recent guests of the L.L. McAlpins.

Mr. and Mrs. Charlie Rowland, Christy and Barry, were Friday visitors of Mr. and Mrs. Roy Hodges of Dumas.

Cindy Carter and Kyle, Barbara Kelly and Amy, and Michelle Clement visited Tuesday through Saturday with Mr. and Mrs. Don Morris and family of Hattiesburg and Mrs. William Anderson and family of New Orleans, La. Mrs. Anderson arrived from Tripoli, Libya, to be with her daughter, Susan, who is in the hospital.

Mrs. Jimmie Fay Davis, Gene Frederick, and J.P. Guin are welcomed home from the hospital.

Joann and Edith Rowland and Beth, Benji, and Lee Ann Stewart of Booneville

were Sunday visitors of Mrs. Mae Smith.

Best wishes for a speedy recovery are extended to Melvin Geno, James Franks, and Oliver Eaton of the Tupelo hospital, and Ralph Smith of the Baldwin hospital.

Mac and Mackie McAlpin traveled to Tallapoosa, Ga., for the McAlpin reunion on Sunday. Relatives and friends gathered from many states to make it a memorable occasion.

Enroute home they visited George Box and Mr. and Mrs. Kelvis Box of Cullman, Ala.

Last Sunday afternoon Mrs. Avis White honored two of her grandchildren with a birthday party. Honored guests were Jelena White, daughter of Mr. and Mrs. Kerry White of Binghamton, N.Y., and Lee White, son of Mr. and Mrs. Thomas White. Jelena was five and Lee was two.

They enjoyed a traditional party which included a beautiful cake and ice cream.

Those present were Brian White of Binghamton, N.Y., Donna McCoy and Kevin, and Bonita and Jamie Pittman of Booneville, Sam, Tina, and Robby White, Dianne White, Jan Chism and Dusty, Mrs. Dayton Mayo and DeLanna, Mrs. Sally Davis, Allen, J.J. Mitchell, and Eric, Mrs. Francis Graham, Ernie and Nora Barber, David White, and Dell Riddle, all of the community. A total of 31 people enjoyed the congenial atmosphere.

Mrs. Junie Hill spent several days last week in Memphis with friends.

Mr. and Mrs. Kerry White and family have returned to their home in Binghamton, N.Y., after spending their vacation with Mrs. Avis White and other relatives.

Judy, Keith, and David Kingle of Columbus spent Saturday night with Mr. and Mrs. Harold Knight and Monica. Mrs. James George and Sherri invited the group to their home for a fish fry.

Mr. and Mrs. Noble Williams, Ritchie and Trevon Williams and Mr. and Mrs. Melvin Johnsey Jr. spent a very delightful weekend in Memphis.

Mr. and Mrs. G.B. Burns and all the Burns family of Rienzi, Route 2, and the Billy Putt family of Corinth and Kossuth are enjoying a lovely visit from Bro. and Mrs. Keith Putt and son, Jonathon, of Fort Worth, Texas.

Mrs. Della Massengill is spending this week with Mr. and Mrs. Harmon Massengill and Mrs. Maxine Martin of Tishomingo.

Mr. and Mrs. Howard Crow returned to their home in Jacksonville, Fla., Monday following a visit with Mr. and Mrs. Marcus Rinehart and the Crow family.

Mrs. Lillian Johnsey spent the weekend with Mr. and Mrs. Max Wade Lancaster of Union. Family and friends visiting with Viola Presley

the last few days have been Karen Brown, Mr. and Mrs. David Vanderford, Mr. and Mrs. Vance Bragg, Mrs. Josephine Brooks, Debbie Michael, Mrs. Ruby Hamlin, Mrs. Annie Lou McCoy, Joyce Cox, Elizabeth Johnsey and Mrs. Frances Bullard.

A number of our people will be in Corinth Saturday, Aug. 22, for the annual ITT picnic.

Mrs. Frances Bullard is spending this weekend with relatives in Iuka and will be attending the Bullard family reunion at Coleman State Park Saturday.

The family and many friends of Mrs. J.H. Thompson are happy to know she is now able to be at home following an extended stay in the Magnolia Hospital in Corinth.

Mrs. Lillian Johnsey spent the weekend with Mr. and Mrs. Max Wade Lancaster of Union. Family and friends visiting with Viola Presley

the last few days have been Karen Brown, Mr. and Mrs. David Vanderford, Mr. and Mrs. Vance Bragg, Mrs. Josephine Brooks, Debbie Michael, Mrs. Ruby Hamlin, Mrs. Annie Lou McCoy, Joyce Cox, Elizabeth Johnsey and Mrs. Frances Bullard.

A number of our people will be in Corinth Saturday, Aug. 22, for the annual ITT picnic.

Mrs. Frances Bullard is spending this weekend with relatives in Iuka and will be attending the Bullard family reunion at Coleman State Park Saturday.

The family and many friends of Mrs. J.H. Thompson are happy to know she is now able to be at home following an extended stay in the Magnolia Hospital in Corinth.

Mrs. Lillian Johnsey spent the weekend with Mr. and Mrs. Max Wade Lancaster of Union. Family and friends visiting with Viola Presley

Miss Goddard Is Engaged

Mr. and Mrs. Smith Goddard of Booneville announce the engagement and forthcoming marriage of their daughter, Barbara Gale, to Danny Eugene Murphy, son of Mr. and Mrs. Gene T. Murphy of Booneville.

The bride-elect is the granddaughter of Mrs. Nina Pounds and the late E.R. Pounds and the late Mr. and Mrs. E.C. Goddard, all of Booneville.

She is a graduate of Booneville High School and Blue Mountain College, where she received a BS degree. She is employed as a social worker with the Department of Public Welfare.

The prospective groom is

the grandson of Mrs. Sarah Gann and the late William Gann and the late Mr. and Mrs. Arthur Murphy, all of Booneville.

He is a graduate of Booneville High School and attended Northeast Mississippi Junior College. He is a self-employed plumber-electrician.

The wedding will be solemnized at 3 p.m. Saturday, Oct. 3, at the East Booneville Baptist Church. All friends and relatives of the couple are invited to attend the ceremony and the reception.

The reception will be held at the Baptist Student Union on the Northeast Mississippi Junior College campus following the ceremony.



Miss Barbara Gayle Goddard

Shower Honors Miss Liz Goodwin

Prior to the wedding of Miss Liz Goodwin and Ronnie Phillips, Miss Goodwin was honored with a miscellaneous bridal shower, Saturday, July 25, from 2-4 p.m. in the First Baptist Church fellowship hall.

The honoree was attired in a mid-summer afternoon dress complemented with a corsage of roses.

Hostesses for the occasion included Mrs. R.J. Bonds, Mrs. David Budlowe, Mrs. Webster Cleveland Jr., Mrs. Richard Coggins, Mrs. Don Eubank, Mrs. Dwight

Johnson, Mrs. Hubert McDaniel, Mrs. Herschel Morgan, Mrs. Harold Morgan and Mrs. L.W. Peeler.

They presented the bride-elect with an engraved silver cake knife which was used at the wedding to cut the bride's cake.

Mrs. Cleveland presided at the guest register which was placed on a small round table covered with white lace.

Mrs. Herschel Morgan greeted the guests and presented them to Miss Goodwin, her mother, Mrs.

Jane Goodwin, and the prospective groom's mother, Mrs. John Caveness.

Mrs. Hubert McDaniel directed the guests to the refreshment tables. Mrs. R.J. Bonds and Mrs. Richard Coggins served punch from a silver bowl. This table was ornated with roses in a Revere bowl and also held seasonal melon balls in a basket carved from a watermelon.

A companion table covered with a floor-length white organza cloth

featuring lace inserts and centered with a multi-colored arrangement of roses in a Revere bowl held silver trays of colorful hors d'oeuvres, canapes and dainty pastries. Mrs. Budlowe, Mrs. Eubank and Mrs. Johnson served at this table.

The many gifts were displayed on tables covered with white clothes caught with white stain bows.

Roses from the Baldwin gardens added to the decorations of the fellowship hall.

Rienzi News

By VIOLA PRESLEY
Correspondent

Mr. and Mrs. Noble Williams, Ritchie and Trevon Williams and Mr. and Mrs. Melvin Johnsey Jr. spent a very delightful weekend in Memphis.

Mr. and Mrs. G.B. Burns and all the Burns family of Rienzi, Route 2, and the Billy Putt family of Corinth and Kossuth are enjoying a lovely visit from Bro. and Mrs. Keith Putt and son, Jonathon, of Fort Worth, Texas.

Mrs. Della Massengill is spending this week with Mr. and Mrs. Harmon Massengill and Mrs. Maxine Martin of Tishomingo.

Mr. and Mrs. Howard Crow returned to their home in Jacksonville, Fla., Monday following a visit with Mr. and Mrs. Marcus Rinehart and the Crow family.

Mrs. Lillian Johnsey spent the weekend with Mr. and Mrs. Max Wade Lancaster of Union. Family and friends visiting with Viola Presley

the last few days have been Karen Brown, Mr. and Mrs. David Vanderford, Mr. and Mrs. Vance Bragg, Mrs. Josephine Brooks, Debbie Michael, Mrs. Ruby Hamlin, Mrs. Annie Lou McCoy, Joyce Cox, Elizabeth Johnsey and Mrs. Frances Bullard.

A number of our people will be in Corinth Saturday, Aug. 22, for the annual ITT picnic.

Mrs. Frances Bullard is spending this weekend with relatives in Iuka and will be attending the Bullard family reunion at Coleman State Park Saturday.

The family and many friends of Mrs. J.H. Thompson are happy to know she is now able to be at home following an extended stay in the Magnolia Hospital in Corinth.

Mrs. Lillian Johnsey spent the weekend with Mr. and Mrs. Max Wade Lancaster of Union. Family and friends visiting with Viola Presley

the last few days have been Karen Brown, Mr. and Mrs. David Vanderford, Mr. and Mrs. Vance Bragg, Mrs. Josephine Brooks, Debbie Michael, Mrs. Ruby Hamlin, Mrs. Annie Lou McCoy, Joyce Cox, Elizabeth Johnsey and Mrs. Frances Bullard.

A number of our people will be in Corinth Saturday, Aug. 22, for the annual ITT picnic.

Jumpertown News

By ANNIE ENGLISH
Correspondent

Mrs. Ruth Reigh of Atlanta, Ga., Mrs. Rubie Wilkerson of Amory and Mrs. Pauline Turner of McGee, Ark., were visitors of Mrs. Dora Garrett, Mr. and Mrs. Oliver Eaton and other relatives last week.

Mrs. Quay Hillis and Mrs. Bertha Kennedy and granddaughter of Corinth were visitors of Mr. and Mrs. Woodrow English, Mr. and Mrs. Dock Brumley and other relatives Thursday.

Mr. and Mrs. Ben Williams of Horseshoe Bend, Ark., visited Mr. and Mrs. Willie Keenum, Mr. and Mrs. Hollis Keenum and other relatives Monday and Tuesday this week.

Mr. and Mrs. Arthur Blackwell of Hinkle Creek and Paul Blackwell and son,

Roger, of Chicago, Ill., were Monday afternoon visitors of Mr. and Mrs. G.A. English.

Mrs. Norman English is convalescing at home after a week's stay in the Magnolia Hospital in Corinth. Friends and relatives wish for her continued improvement.

Oliver Eaton, who has been seriously ill and is a patient in the Tupelo hospital, was better at last report. Friends and relatives wish for him continued improvement and that he will soon be at home.

Kenneth Windham and daughter, Cherri, of Baldwin visited Mrs. Annie Michael and Georgiann Friday night.

Melvin Geno is a patient in the Tupelo hospital. We hope and pray that he and all the other sick will soon be on the road to recovery.

Mr. and Mrs. Lewis Morrell Jr., Angie and son,

Lewis, from Louisiana were weekend visitors of Mrs. Annie Michael and Georgiann.

Mrs. J.E. Sims and Miss Lanelle Sims visited Mr. and Mrs. David Sims and daughters, Laura, Leanne and Leslie, in Houston, Texas, recently. Laura returned home with them for a week's visit.

Miss Lanelle Sims, who is teaching in Georgia, visited her parents, Mr. and Mrs. J.E. Sims, and other relatives recently.

Mrs. Ellen Michael and Mrs. Sam Frank Michael were visitors of Mrs. Annie Michael and Georgiann Saturday.

Mrs. Woodrow English, Mrs. Bilbo Moore and Mr. and Mrs. Garry English, Mark, Todd and Brock visited in Memphis with the Jesse Haden family and other relatives Friday.

PHOTOGRAPHY BY RONNIE

OVER THE PAST 9 YEARS I HAVE PHOTOGRAPHED OVER 25,000 CHILDREN IN NORTH MISSISSIPPI.

FREE

DESK SIZE COLOR PORTRAIT OF YOUR CHILD OR FAMILY

ASK YOUR NEIGHBORS... THEY KNOW ME. I SPECIALIZE IN CHILDREN'S PORTRAITURE. I USE THE LATEST IN PHOTOGRAPHIC EQUIPMENT. KIDS LIKE ME AND MOTHERS HAVE CONFIDENCE IN ME... THEY LIKE MY PRICES TOO. TO HUNDREDS OF CHILDREN AND THEIR PARENTS I AM MR. PIX.

Booneville Discount Drugs
Highway 45 North
Booneville, Miss.
FRI-AUG. 28, 1981
11:00 A.M.-5:00 P.M.

ONE SITTING PER FAMILY GROUPS WELCOME

PHOTOGRAPHY BY RONNIE
P.O. BOX 277
SADIS, MISS. 38666

BACK TO SCHOOL

Thanks For Shopping With Us!

ONLY \$7.99 While Supplies Last

reward

17-Inch Tan Canvas Roll Bag

Travel light with this attractive tote. Brown vinyl stripe, adjustable, detachable strap. 8080-14 QUANTITIES LIMITED

ONLY \$3.97 While Supplies Last

Combination Binder

Canvas and vinyl binder with clip, zippered pouch, 4-pocket insert and 20 sheets of paper. 2803 QUANTITIES LIMITED

SANYO 11.88

AM/FM Portable Radio. 8 transistors, built-in AFC, FM antenna. 02/RP5050

FRUIT OF THE LOOM

\$7.50 Boys' 6-Pack Cotton/Nylon Tube Socks. Boys' fit 7-11. 07/760 .3.99 Men's fit 10-15. 07/960 4.88

FOOTLOCKERS \$19.95

LUNCH KIT \$2.88

18" VINYL SPORTSBAG \$8.44

SADIE'S V&S Variety Stores

Janet English Is Engaged

Mr. and Mrs. Ray English of Jumpertown announce the engagement and forth coming marriage of their daughter, Janet Lee, to James Rickey Hannon, son of Mr. and Mrs. James Earl Hannon of Booneville.

The bride-elect is the granddaughter of Mr. and Mrs. Edgar Key of Booneville and Mr. and Mrs. O.T. English of Jumpertown.

The prospective groom is the grandson of the late Mr. and Mrs. L.A. Hannon, and Mrs. Irene McCoy George and the late Roland McCoy, all of Booneville.

Miss English is a 1980 graduate of Jumpertown High School and attended Northeast Mississippi Junior College for one year.

She is currently a part-time employee of East Booneville Baptist Church.

Hannon is a 1976 graduate of Booneville High School. He attended Northeast Mississippi Junior College and Mississippi State University and is presently employed with S&J Steel Builders.

Vows will be exchanged at the East Booneville Baptist Church on Saturday, Sept. 19, at 2:30 p.m. The Rev. Wayne Foropoulos, pastor of East Booneville Baptist Church, will officiate.

No invitatin are being sent locally, but all friends and relatives of the couple are invited to attend.

A reception will follow the ceremony in the church fellowship hall.



Miss Janet Lee English



Miss Christi Ann Ray

Miss Ray, Mr. Allen Engaged

The First Baptist Church of Booneville will be the setting on Sept. 5 for the wedding of Miss Christi Ann Ray and Ted Eugene Allen of Dallas, Texas.

The bride-elect is the daughter of Mrs. Nora Mahaffy Ray of Dallas and James T. Ray of Morgan City, La. The prospective groom is the son of Mrs. Monte Allen and Manuel A. Allen of Dallas.

Allen is a graduate of Richardson High School in Richardson, Texas. He received his B.A. degree in real estate from the University of Texas where he was a member of Lambda Chi Alpha. He is a commercial real estate appraiser with Joseph J. Blake and associates of Dallas.

Miss Ray is the granddaughter of Mrs. John Mahaffy and the late Mr. Mahaffy of Booneville, and Mr. and Mrs. Sam D. Ray of Kosciusko. She is the great-granddaughter of Mrs. M.L. Dilworth of Booneville and the late Mr. Dilworth.

The prospective groom is the grandson of Mrs. R.V. Welch of Dallas and the late Mr. Welch

Miss Ray is a graduate of Pascal High School in Fort Worth, Texas. She received a B.A. degree in government from the University of Texas in Austin where she was a member of Zeta Tau Alpha and Angel Flight. She is a commercial underwriter with Continental Insurance Co. of Dallas.

A New Son For The Johnsons

Mr. and Mrs. Wayne Johnson announce the birth of a son, Jason Wayne, born Aug. 4. He weighed 6 lbs.

His grandparents are Mr. and Mrs. J.B. Johnson of Corinth and Mr. and Mrs. Willie Miller of Booneville.

Home Economist's Report

Pears Are A Versatile Fruit

By CLAIRE T. ROSS
Extension Home Economist

Pears are like people. They come in assorted sizes, shapes and flavor personalities. Thanks to the difference in harvest dates of our several varieties of pears, we can enjoy their luscious goodness from now through the winter months.

The medium and smaller sizes are often preferred for fresh eating. Children, for instance, love the small sizes because they like a whole pear better than a section of a large one. The smaller pears are also perfect for salads.

Pears, like bananas, develop best flavor when picked at a mature stage but before they are completely ripe. They're best if allowed to ripen off the tree.

When pears ripen on the tree, the fruit become coars and gritty, but when picked "Green-ripe" it stays soft and buttery after ripening.

When you choose pears at your grocery store or market, don't be misled by a scar or minor surface blemish. Many delectable pears have a highly russeted skin.

If you overlook the furit with slight blemishes, you

may be passing over the choices of the bunch !

You may bake, broil, glaze, or fry-pears are delicious served in all of these ways. Baked or broiler pears make a scrumptious, easy dish to prepare for your family. Fry pears for a luscious treat. Or serve glazed pears to add elegance to the mal. Experiment.

Pears have long been a favorite fruit for many salads and desserts as well as eating out-of-hand, and can become a favorite in many other ways. Try substituting them in recipes calling for another fruit.

Pears, long accepted for canning, have never been popular for freezing; however, baked pears freeze quite well. Use your recipe for baking pears, but undercook the fruit slightly.

Bake the pears only until they are almost tender. Remove them from the oven. Cool quickly. Pack in moisture-vapor rigid containers. Seal and freeze. When you are ready to use them, slip the pears back into the oven, and heat until tender.

If you have access to home grown pears, you may like to prepare some baked ones to freeze for later use. They're excellent for any easy dessert to compliment

energy savings oven meals, since they can heat right along with a complete oven meal with little effort.

Baked Pears

3 fresh pears
Choice of fillings
1/2 cup water
1/2 cup brown sugar
1 tablespoon butter
1/2 teaspoon cinnamon
Halve and core pears. Fill centers with desired filling. Combine remaining ingredients. Bring to a boil and pour over pears. Bake at 350 degrees 45 minutes,

basting frequently with syrup. Makes 6 servings.

Raisin Filling: Combine 1/4 cup raisins and 2 tablespoon chopped nuts.

Date Filling: Combine One-third cup snipped dates, 2 tablespoon chopped nutes and 1/2 teaspoon grated organce peel.

Mincemeat Filling: Combine 1/2 cup prepared mincemeat with 1 tablespoon rum or brandy.

Marsha Lewis Is Certified Secretary

Marsha Lewis, secretary to the faculty at Northeast Mississippi Junior College, has attained Certified Professional Secretary status following her successful completion of a six-part test administered by the Institute for Certifying Secretaries, a department of the National Secretaries Association.

One of six to pass the test this year, Ms. Lewis joins 72 others in Mississippi who have earned the title since the program's beginning in 1951.

The rating of CPS shows the fulfillment of a prescribed period of education and satisfactory secretarial experience as well as the successful completion of the two-day comprehensive exam.

Subject areas included on the test were behavioral science, business law, economics and management, accounting,



MARSHA LEWIS

secretarial skills and office procedures.

A graduate of Booneville High School, she received the Associate of Arts degree in secretarial science from Northeast in 1975, and is presently working toward her bachelor's in English.

She is the daughter of Mrs. Georgia Lewis of Booneville.

Library Notes

By LEE DAVIS
Librarian
George E. Allen Library

The Friends of the Library and the staff of the George E. Allen Library appreciate your cooperation in helping to bring about Monday's

Book Fair. We thank those who gave books to be sold and those who bought them.

We again invite boys and girls of preschool age to join our 10 a.m. Wednesday storytimes, to share the fun and stories with friends.

Evening Classes At NEMJC

Registration for non-credit vocational evening classes to be offered by Northeast Junior College will be from 6 to 8 p.m., Monday, Aug. 31, in Dean Hall.

The classes, which meet one night per week, are designed to prepare and upgrade persons for new employment or to advance them in their present employment.

Registration fee is \$10 per person with an additional fee computed upon the number of contact hours the classes meet: 50 contact hours and over, \$25; and less than 50 contact hours, \$50 per hour.

Course offerings include automatic transmissions, beginning shorthand and typewriting, data entry station training, industrial drafting, introduction to Report Generator II, introduction to COBOL, machine shop, microprocessors, principles of air conditioning, retail display, combination welding and basic electronics.

Persons desiring ad-

ditional information may contact Quitman Wigginton or Jimmy Crane, assistant

directors of vocational education, by calling 728-7751 or toll free 1-728-7759.

BACK TO SCHOOL SALE

THURS. FRI. SAT.

"The fit that won the west"

Men's 'No-Fault' DENIM JEANS

• 100% Cotton
• Reg. & Slim Sizes
Compare at \$18.97

\$12.49

Boys' Wrangler DENIM JEANS

Reg. \$13.87

\$12.49

ALL SHOES 10% OFF

Juniors DOUBLE V-NECK TOPS

assorted sizes & solids, poly-cotton, sizes S, M, L. Compare at \$8.99

\$4.97

Men's Long Sleeve SHIRTS

Reg. \$5.50

\$4.97

Ladies' SUMMER BLOUSES

Reg. \$8.87

\$6.87

Boys' Colored T-SHIRTS

\$1.99

Girls' WRANGLER JEANS

\$8.87

TO **\$12.97**

WIN-WAY

Available Now!

1982 Wilton Yearbook of Cake Decorating

ONLY \$3.50



OUR FLORIST & GIFT SHOP HAS BEEN IN THE SAME LOCATION FOR 14 YEARS. COME BY TO SEE US FOR YOUR FLOWER NEEDS.

WE WIRE FLOWERS ANYWHERE.

YOUR EXTRA BONUS IS OUR BIG QUALITY STAMPS SAVE THEM FOR YOUR CHRISTMAS GIFTS.



Velda-Rose
FLORIST & GIFT SHOP
507 NORTH SECOND STREET
HWY. 45 NORTH
728-4442



Booneville Happenings

By JESSIE PRESLEY
Correspondent

Out of town visitors for Miss Quay Cunningham's funeral Tuesday, Aug. 18, were Mrs. N.J. Hadden, Mr. and Mrs. Don Cunningham, Miss Mary Joan Cunningham and Tom Cunningham, all from Nashville; Miss Mary Lynn Holdman, Louisville, Miss.; Mrs. Herchel Stennett, Ripley; Mrs. Glenn Sartin, Jesse McGee and the Rev. and Mrs. J.F. Cunningham,

all from Memphis; Mr. and Mrs. Van Stubbs, Baldwin; Judge Neal Biggers, Mrs. Tommy Cooper and Mrs. Fred Rogers, all from Corinth.

Visiting last week with Mr. and Mrs. Stephen Perry and Stephanie were Mr. and Mrs. James Beanstetter and meice, Michelle Beanstetter, of Elizabethtown, Ky.

We regret the accident of Mrs. Harrison Arnold last week when she broke a hip. She has been a patient at North Mississippi Medical

Center, Tupelo, and by the time you get this news she will be at home and doing well.

Mr. and Mrs. Roy Caver came down from Florence, Ala., Tuesday for a brief visit with Mrs. Nina Pounds, who is a patient in our local hospital.

Mr. and Mrs. Winfred Dawson and Mr. and Mrs. Jerry Harrelson and Richey have just returned from a two weeks' visit with First Lieutenant and Mrs. Bob Dawson in 29 Palms, Calif. On the way out, they visited

several places of interest, Old Mexico, Tomb Stone, Ariz., and the Lavender Pit at Bisbee. This is the largest open pit copper mine in the world. While in California they spent one day in Palms Springs, saw Bob Hope's home, and the Am-Track in the mountains. One day was spent in San Diego at Sea World and the Pacific Ocean. Mr. and Mrs. Jerry Harrelson were in San Bernardino one day where Jerry visited one of his old army buddies.

We wish to extend our sincere sympathy to the Lula Penna family. Mrs. Penna was buried Thursday, Aug. 13.

Erin Leigh, baby girl number four of Mr. and Mrs. Ralph Jefford of Lorain, Ohio made her appearance Aug. 2. She weighed 9 lbs. and 5 1/2 ozs. The proud grandparents are Mr. and Mrs. Esco Thompson and the great-grandmother is Mrs. Nina Pounds.

We extend our deepest sympathy to the family of Flora Perry, Browning, Fla. died Saturday, Aug. 15, in Franklin, Ind.

Jack Cunningham Biggers, rector of the Church of the Redeemer in Biloxi, visited with Tom and Mable Cunningham this weekend.

Among those from out of town attending the homecoming at Calvary Church were Mrs. Elsie Butler and Mrs. Will Strange of Iuka; Mrs. Dolly Hodges of Wheeler; Mr. and Mrs. John Simmons, Mrs. Ronda Todd, and Melvin Presley, all of Memphis; and Mr. and Mrs. Jim Essary and family of Enville, Tenn. Several local friends came out for the morning service and had

lunch.

In the afternoon many came to enjoy the wonderful gospel singing by the "Expressions" and the "Laymen." This was Calvary's 20th anniversary.

Mrs. Charylene Strange has returned from a visit with her son, Bill Strange, of Fort Worth, Texas. Charylene says this was a vacation she will always remember.

Mr. and Mrs. "Dickie" Loveless and family of Longview, La., spent a few days last week with Mr. and Mrs. Claude Loveless.

The Esco Thompsons have returned from a two-weeks' visit with the Jeffords' family and Mr. and Mrs. Terry Thompson of Lorain, Ohio.

Mrs. John Streete and daughter, Libby, spent the weekend with Mr. and Mrs. Travis McCharen. Jim and Ellen Streete have been spending the week with their grandparents. On Thursday, afternoon, while they were here, they enjoyed a picnic with neighborhood children. Carla and Becky Barker, Lori and Patti Wiseman and Will Bingham. Because of the rain the children assembled on the large screened back porch of the McCharen home. There they enjoyed several games and a good old fashioned menu of lemonade, sandwiches, potatoes chips and cookies.

Melvin Presley of Memphis spent the weekend with his mother, Mrs. D.W. Presley.

We are glad to report that Mrs. Donita Cole is now home after having surgery at the North Mississippi Medical Center, Tupelo. She is doing well.

We'd like to extend our Christian sympathy to Lowell Roper and his family in the loss of his brother this past week.

James Franks is improving at the North Mississippi Medical Center, Tupelo, and is now able to be put in a private room. Let's continue to remember him.

We extend our deepest sympathy to Mrs. Dewey (Jewell) Logan in the loss of her grandson, Joe Wade Owens, of Memphis. Joe Wade died in Pensacola, Fla., from a swimming accident. He was the son of Jack and Helon (Harber) Owens, former Prentiss

Countains. Joe Wade was buried Monday at 10 p.m. in Memphis.

Visiting with Bro. and Mrs. Roy Bostick one night last week were Mr. and Mrs. Chester T. Inman of Memphis.

Mr. and Mrs. Dayton Ward were in Muscle Shoals, Ala., recently to visit with Mr. and Mrs. Clay Newborn. They also visited with Dayton's sister, and brother-in-law, Mr. and Mrs. Floyd Davis, in St. Joseph, TN.

Mr. and Mrs. Jim Pounds of Louisville, Ky., were here last week visiting with Mrs. Nina Pounds and other relatives.

The Tishomingo Park was the setting for a family reunion of the Ward family recently. Those attending from Booneville were Mr. and Mrs. Dayton Ward, Mrs. Jewell Ward, Mr. and Mrs. Cecil Smith and family, Mr. and Mrs. Jack Ward and Shelby, Kathy Jenkins, Bobby and Mike Ward, Phillip Ward and a friend, Mrs. Nell Martin, Skippy and Becky Martin from Belmont, Mr. and Mrs. Floyd Davis of St. Joseph, Tenn., Mamie and Bruce Ward and grandson John.

Mr. and Mrs. Elijah Wingo were weekend guests of Mrs. Mildred McHaffey and son, also Mr. and Mrs. Lucious Le Dennie of Blytheville, Ark.

Myrl Walden is ill. We send him best wishes for an early recovery.

We wish to extend our

sincere sympathy to the family of R.W. Scott of Baldwin. He was buried on Friday. He is the brother of Mrs. Jean McCreary and Jack Scott of our city.

Thought for the week:

Some Things To Think About

When tempers flare don't talk-walk!
Men with clenched fists can't shake hands.

The person who serves deserves!
If you must use a hammer build something.
He tried to cover up his ignorance by constantly talking

Doors open for doers.
He stands best who kneels best.

When you stretch the truth, people usually see through it.

Learn to say kind words-nobody resents them.
When a church stops doing, it starts dying.

Show-offs often get showed-up in a show-down.
Don't blame anyone for your face. As you grow older we all acquire faces we deserve.

Enemies are made, not born.
When opportunities knock open the door.

If you don't enjoy what you have, how could you be happier with more?
Copied--

Grants Still Available At NEMJC

Contrary to what many prospective students may think, it is not too late to apply for a basic educational opportunity grant (BEOG), according to Ronnie Sweeney, director of financial aid at Northeast Mississippi Junior College.

The BEOG is especially attractive to college students and their families because it is just what it says it is—a grant, or a gift, that does not have to be repaid, he said.

In 1981-82, the amount of a basic grant will be between \$200 and \$1,900, with the actual dollar amount determined by the individual's eligibility index, whether he is a full-time or part-time student, how much it costs to go to his

chosen college and how long he will be enrolled in school between July 1, 1981, and June 30, 1982.

Within six weeks from the date the grant application is mailed, a student eligibility report is issued to the student. The eligibility index contained in this report helps to determine whether a student is eligible for a grant and if so, how much. There is no fee for the processing of this in-

formation.

The purpose of the basic grant program, Sweeney said, is to allow the government an opportunity to invest in its own people.

For additional information or assistance in completing the basic grant application, contact Sweeney in the Office of Financial Aid on the Northeast campus at 728-7751, or toll free within a 55-mile radius of Booneville at 1-728-7759, ext. 302.

Happy Birthday To You



BERKLEY DOWNS

Berkley Dale Downs, son of Mr. and Mrs. Jimmy Downs of Ripley, celebrated his fifth birthday on Aug. 12. He is the grandson of Mr. and Mrs. Arthur Downs of Booneville, and the late Mr. and Mrs. Cecil Price of Booneville.



MARY ANN THOMAS

Mary Ann Thomas, daughter of Mr. and Mrs. James Harold Thomas of Booneville, celebrated her first birthday Wednesday, Aug. 26.

She is the granddaughter of Mr. and Mrs. William E. Thomas of Booneville and Ms. Lula Hawkins of New Site and Linard Hawkins of Amory.

Great-grandparents are Mrs. Minnie Russell of California and the late Warren Russell; Mr. and Mrs. Buster Hawkins of Beaverton, Ala.; Fred Thomas of Indiana and the late Mrs. Beatrice Thomas; and Archie Miles of Booneville and the late Mrs. Mary Miles.

She has one brother, James Harold Thomas II, who is eight weeks old.



MARK JOHNSON

Mark Andrew Johnson, son of Mr. and Mrs. Danny Johnson of Murray, Ky., celebrated his third birthday on Aug. 12 with a party at his home.

His grandparents are Mr. and Mrs. Quindon Johnson of Marietta, and the Rev. and Mrs. Coy Garrett Sr. of Murray, Ky.

His great-grandparents are Mrs. Ruth McElvey (formerly of Marietta) of Murray, Ky., and the late Roy McElvey, and Curtis Garrett of Belmont and the late Mrs. Annie Garrett.



KELLYE GREEN

Kellye Green, daughter of Mr. and Mrs. Glen Green of Route 3, Booneville, celebrated her sixth birthday March 23.

Her grandparents are Mrs. J.V. Windham and the late J.V. Windham and C.E. Green and the late Mrs. Green, all of Booneville.



CHI WESSON

Chi Wesson, son of David and Sandra Wesson, celebrated his second birthday on Aug. 2.

His grandparents are Gene and Vera Murphy of Booneville and Lawrence and Louise Wesson of Baldwin.

Chi had a party at his home. Games, cake, ice cream and balloons were shared with his friends.



JULIE GREEN

Julie Britt Green, daughter of Mr. and Mrs. Glen Green of Route 3, Booneville, celebrated her first birthday Aug. 5.

Her grandparents are Mrs. J.V. Windham and the late Mr. Windham and C.E. Green and the late Mrs. Green, all of Booneville.



JULIE & JENNIFER OWENS

Julie Amber and Jennifer Lynn, daughters of Butch and Cathy Owens of Booneville, celebrated their birthdays recently.

Julie was five years old Aug. 3 and Jennifer was one year old Aug. 17.

The girls are the granddaughters of Mrs. Ella Stutts and the late T.Q. Stutts of Booneville, and Mr. and Mrs. Hansel Owens, also of Booneville.



ANDY THORNTON

Andy Thornton, son of Charles and Vicki Thornton of Booneville, celebrated his fourth birthday Aug. 25.

His grandparents are Ellis Crowell and Madget Crowell and Myrtle and Leafus Thornton, all of Booneville.

Great-grandparents are Beary and Willie Knight of Jumpertown and O.E. Crowell of Booneville.



JAMES SHAW

James Denson Shaw, son of Mr. and Mrs. Jim Shaw, celebrated his first birthday Aug. 25.

He is the grandson of Mr. and Mrs. Arlis Denson of Booneville and Mr. and Mrs. M.H. Shaw of Temple, Texas.

His great-grandparents are W.D. Wiginton of Booneville and Mrs. James MacGregor of Irving, Texas.

The House Of Carpets

HIGHWAY 45 SOUTH BOONEVILLE, MISS. 38829
PHONE 728-7992

Now Has Seabrook
Wall Covering
At Low, Low Prices

"Available August 29"

ERED'S
Your Key To Value

New
Fall &
Winter
Catalog

Containing many new values at below Discount Prices.

Pick up a FREE copy and place your order. ---No Shipping or Handling charges.

ORDER
from the
COP and SAVE!



HIGHWAY 45 NORTH
9:00 A.M.-9:00 P.M.
COP NUMBER 728-5582

207 COLLEGE ST.
8:30 A.M.-6:00 P.M.
COP NUMBER 728-5578

Bank Of Mississippi Promotes Larry Hogland

Larry Hogland has recently been named vice-president and assistant manager at the Bank of Mississippi in Booneville.

Hogland, 35, is a graduate of Greenville High School, Greenville, Texas, and the East Texas State University in Commerce, Texas.

Hogland has been in banking 11 years. He was employed at the First National Bank in Commerce, Texas, for seven years. He was also employed at the First National Bank in Clarksville, Texas, for four years.

For the last six months he has been employed as credit manager for the largest fire

and casualty insurance company in Texas.

While in Clarksville, Hogland was president of the Chamber of Commerce. He is also a past president of the Kiwanis Club.

Since coming to Booneville, Hogland has become a member of the Booneville Country Club and the Booneville Lion's Club.

Hogland is married to Randi Rust of Greenville, Texas. They have a three-year-old son, Britt.

The Hoglands are members of the West Booneville Church of Christ. Hogland is the son of the Rev. and Mrs. Ward Hogland of Booneville.

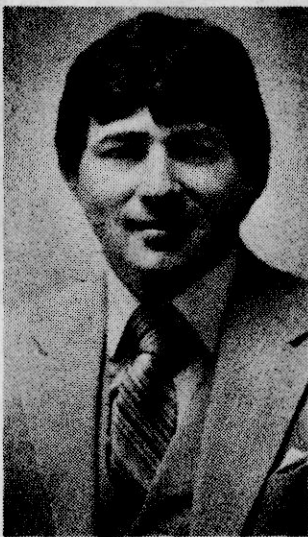

LARRY HOGLAND



LITTLE MISS SUNSHINE—In a pageant held Aug. 8 in Booneville, Ginger Bostick (left) was crowned "Little Miss Sunshine" Princess in the 2-3 year old division and April Bostick was 2nd alternate in the 1-23 month old division. The girls are the daughters of the Rev. and Mrs. Randy Bostick of Dumas, and the granddaughters of Mr. and Mrs. V.F. Hastings and the Rev. and Mrs. R.J. Bostick, all of Booneville.

September Weather Expected To Be Wet And Warm

Mississippi farmers can expect near normal temperatures and above median rainfall from mid-August until mid-September except in the Gulf Coast counties, according to the National Weather Service's 30-day outlook distributed by the Mississippi Cooperative Extension Service.

Most farmers could use additional showers to help increase pasture and crop yields, an Extension Service spokesman said.

Rainfall usually ranges from about three inches in the north to six inches or more near the coast.

Rainfall patterns are expected to change from mainly afternoon thunderstorms in August to a more even distribution of showers throughout the day and night in September, say agrometeorologists at the Mid-South Farm Weather Service in Stoneville who prepare the forecasts.

This change may make it harder to schedule insecticide and defoliant applications, they add.

Cotton which was cutting out in the dry spell in early August may put on new growth which will be hard to defoliate in September. Dry soybean fields still may need irrigation to fill seed pods.

Periods of heat stress in poultry and livestock will lessen, but August will have several days with high temperatures in the mid-90s, the report says.

Normal temperature trends are downward from now on and will lower three to six degrees by mid-September. More showers and cloudiness will help keep animals cooler.

From Local Area

Three On Ole Miss Honor Roll

Three area residents have been named to honor rolls at The University of Mississippi for the summer semester.

Judith J. Hutcheson of Baldwyn and Frances E.

McNair of Rienzi have been named to the Ole Miss Chancellor's Honor Roll.

A full-time student must carry at least 12 semester hours and maintain a grade point average from 3.75

through 4.0 (based on a 4-point scale) to be named to the Chancellor's list.

John R. White Jr. of Booneville has been named to the Dean's Honor Roll for the summer semester at Ole

Miss.

Full-time students must carry at least 12 semester hours and maintain a grade point average from 3.5 through 3.74 for listing on the Dean's list.

Want Ads Work

TO THE HARD OF HEARING

Mr. J.L. Thompson, a Licensed Hearing Aid Specialist of the Tupelo Hearing Aid Center, your

ZENITH DEALER

will be at Tigrett Drug Store in Booneville to serve our clients and to take care of the people with hearing problems on the first Monday of each month from 9-12 A.M. Repairs and batteries for all kinds of aids. See us at Tigrett's Drugs and save \$50.00 to \$100.00. If you need a hearing aid, just remember this Date-Monday, August 31, 1981. From 9-12

AT THE TIGRETT DRUG STORE 203 FIRST ST. BOONEVILLE, MISS.

THANKS BOONEVILLE . . .

IT'S BEEN A GOOD YEAR

ANNIVERSARY SPECIAL

WEDNESDAY, SEPTEMBER 2, 1981

HAM & CHEESE SANDWICH 50¢

OPEN: Tuesday Thru Friday 7:00 Til 7:00

Saturday 8:00 Til 4:00

OWNED & OPERATED BY

DIANNE & WILLIE WEEKS

WEEK'S HAMBURGERS

100 MILL ST. STREET

Now Registered Technician

Kitchens Completes Course

Hubert Kitchens of Booneville has successfully completed a 12-week Emergency Medical

Technician course at the Tishomingo County Hospital.

He has also taken and

passed the National Registry test at Oxford and is now a registered EMT with both the state and

national associations.

Kitchens is employed with the North Mississippi Ambulance Service in Booneville.

Riddle Promoted To Regional Vice President

Stanley Boyd Riddle of New Site has been promoted to provisional Regional Vice-President by the A.L. Williams Corp. of Atlanta, Ga., according to Charles Bolton, local vice-president.

Riddle, a graduate of New Site High School, received a degree in pharmacy from The University of Mississippi in 1974. He has been employed for seven years as assistant manager and co-owner of Tigrett's Drug Center in Booneville.

He joined the A.L. Williams company in July 1980 and now has a force of some 80 representatives, He

will assume his new duties on Sept. 1 and is to establish a regional office in Corinth.

Riddle is married to the former Sue Stacy and they have two children, Tanya and Jonathan.

In making the announcement of the promotion, Bolton said Riddle represents the kind of person that helped the company gain a 13,000 percent increase in business in 1980.

Bolton said A.L. Williams has a field force of over 50,000 associates and currently operates in 47 states.



STAN RIDDLE

New School

(Continued from Page 1)

of the old high school building have been repaired and new, more energy efficient windows and doors have been installed, he said. Some of the rooms have also been remodeled.

Both the old and the new high school buildings have new student lockers.

The older structure will house the 9th grade classes as well as high school science, home economics, and special education departments and the high school library, Clark said.

The repair cost for the old high school building was \$143,000, he said. Over \$100,000 has also been spent on new roofs for all the buildings on campus, he added.

The oldest of the two elementary schools at Baldwyn has had a \$40,000 face lift, the superintendent said. It has a new roof, new lights, new

windows and doors, a new ceiling and insulation, and has been completely painted, inside and out.

There are also new blackboards in each room and a new walkway to the cafeteria, Clark said. The elementary and middle schools have been completely repainted twice since 1972, he added.

The elementary and middle schools were air-conditioned three years ago, Clark said. At present all Baldwyn schools and cafeterias are air-conditioned or will be soon, he said.

FOLLOWING THE dedication ceremony, the Baldwyn Woman's Club will serve refreshments in the high school cafeteria.

All facilities, including administrative offices, classrooms, temporary classrooms, band halls, gymnasiums, and the football fieldhouse and

field will be open to the public, Clark said.

"We feel you will be surprised and happy with the changes, beauty and comfort of our schools," he said.

The Baldwyn Municipal Separate School District is composed of 63½ square miles, almost equally divided between Lee and Prentiss counties.

School enrollment for the 1980-81 school year was 1,068, which was almost equally divided between the two counties. Approximately 35 percent of the students attending the Baldwyn schools live outside the city limits, with 65 percent living inside.

School enrollment for the 1981-82 term is down slightly from last year to a total of 1,050 for all grades, 1-12, Clark said last week.

Classes for the new term began on Tuesday of this week.

The Peoples Bank is "The People Place"



Mary Alice Hopkins, Booneville

Our new nickname stands for our enthusiasm, and our conscious effort to do business from a "people" point of view.

We're going to do everything we can to give you the utmost in banking professionalism, while making sure that we don't get caught up in numbers instead of names.

That's why we want you to think of us as The People Place. We're more committed than ever to being the peoples' bank. The People Place.



The Peoples Bank & Trust Company

Member FDIC

Offices in: Amory, Booneville, Guntown, Hatley, Plantersville, Pontotoc, Safford, Shannon, Smithville, Tupelo, and West Point

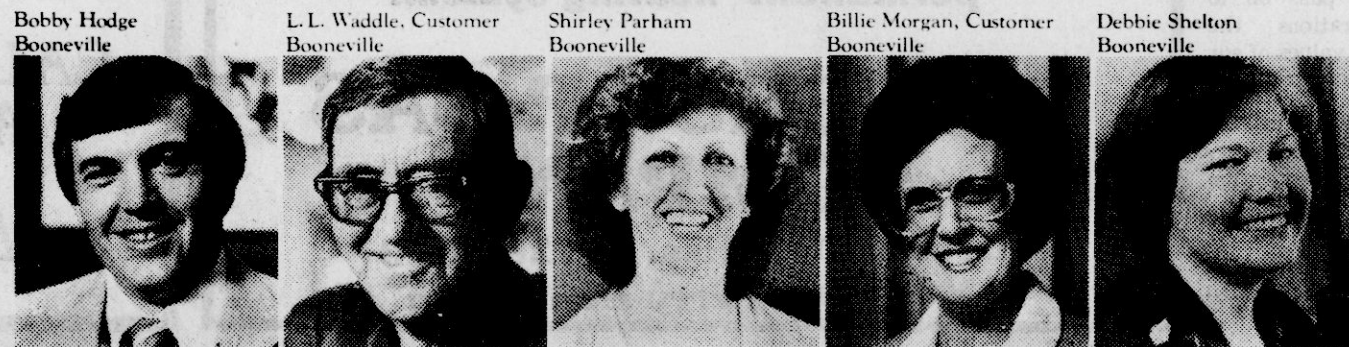

Ole Miss

(Continued from Page 1)

Doug Mansell, executive director of PCDA, said this week that any piano instructor in the area who wishes to have a student take part in the class should contact the PCDA office at 728-3505 before that date.

Mansell said participation in the class will be limited and requests will be granted on a first-come-first-serve basis.

The program for the Sept. 18 performance calls for Dr. da Roza to perform Four Sonatas by Demeinico Scarlatti, Sonata in E-flat Major by Joseph Haydn, and Fantaisie in C Major by Robert Schumann.

In addition to Dr. da Roza's performance, the cultural series will include a concert on Oct. 27 by a woodwinds quintet from the Tupelo Symphony Orchestra, and a performance of the Christmas portions of "The Messiah" by the entire orchestra and chorus on Dec. 13.

Advanced tickets, good for all three performances, can be purchased for \$10 through members of PCDA.

For additional information on the series, contact Mansell at the PCDA office at 728-3505.

Orchestra, and a performance of the Christmas portions of "The Messiah" by the entire orchestra and chorus on Dec. 13.

Advanced tickets, good for all three performances, can be purchased for \$10 through members of PCDA.

For additional information on the series, contact Mansell at the PCDA office at 728-3505.

Maintaining Your Mental Health

Who Are The Alcoholics?

From
TIMBER HILLS
MENTAL HEALTH CENTER

(Seventh in a series on alcohol and alcoholism)

Many people believe that the "typical" alcoholic individual is found on skid row. In fact, the homeless alcoholics on skid row make up a very small portion of the total alcoholic and problem drinking population—from 3 to 5 percent. Three out of four alcoholics are well accepted members of their communities. Most are trying to conceal their illness and keep up a good "front."

Actually, alcoholic people represent a cross section of America, embracing rich and poor, young and old, male and female, white-collar workers and blue-collar workers.

In other words, there is no typical alcoholic American, just all kinds of people in trouble with drinking from every level of society.

Alcoholic persons come to depend upon the drug alcohol simply to get through their days and nights. Contrary to popular belief, however, few alcoholic people are intoxicated all the time. A majority of those who suffer from alcoholism manage to hold down jobs or tend their homes and families when they are sober—and many times while drinking—although maintaining their ability to do so grows increasingly difficult.

Seldom can you spot alcoholic people by their ap-

pearance. However, for those close to a person who seems to be more and more dependent on alcohol in order to function, there are indicators that his or her drinking may be reaching the danger point. (These were pointed out more fully in a previous article "What are the Warning Signals of Alcoholism?")

For example: Is there the immediate reaction to pour a drink when faced with any problem; has getting drunk become a regular occurrence; is there a record of missing work because of drinking or regular attendance at work with an ill-disguised odor of liquor on the breath; has the person's license been suspended for driving while drunk; has the person gotten into trouble with authorities for no "logical" reason; has the person been involved in several unexplainable accidents without evidence of physical impairment; has his or her home life become intolerable because of excessive drinking or arguments resulting from drinking?

When such signs are present, it means that a person's drinking pattern, if not already out of control, is heading that way.

Next - "Can Alcohol Affect Your Health?"

For information about alcohol and drug abuse services available at Timber Hills phone 728-3174 or visit the offices on the Highway 30 Bypass in Booneville between the hours of 8 a.m. and 4:45 p.m. After hours and on weekends phone 1-286-9209 toll-free for emergency counseling services.

CB Club News

By THRASHER STAR
Correspondent

For those who missed the meeting last week, the officers elected were the present ones, with the exception of one board member. The "Brass Monkey," was elected instead of the "Termites."

We have a new sergeant of arms, the "Buffalo I," and the "Lady Blue Surf," is the reporter, we are very fortunate to have such fine people to work with.

Remember our officers are only as good as we let them be. If each of us will carry our part we will have another successful year. So do your part.

Our social will be the second weekend, "the 12th" of this month. Hope each of you will be present. We will have a band present.

We send our congratulations to the "Little Bear," and his wife on the addition of their little one last week. Mama and Baby are doing fine. I wonder how the "Running

Bear" and "White Dove" are doing?

Just enjoy every minute you can with the baby. These "Grand-ones" are precious. If you don't think so, ask me about ours!

The only one I know of on our sick list this week is the "Letterman." He came home Saturday from the hospital. Maybe those ribs will heal this time.

On Thursday of last week, the "White Girls" sister came down from Memphis for a visit. She carried their mother, Mrs. White, out for the day. Best wishes to Mrs. White, who continues to improve.

Our house is somewhat quieter this week, the

"Little Rascal" left for Delta State Sunday morning, where she will be a Junior this year.

There are quite a few from our area going to Delta State this year. Robin Hopkins is "Little Rascal's" room mate. Good Luck to all of our area students who have gone to school at different places. We hope they will represent Northeast Mississippi in such a way we will not be ashamed of them. Best wishes to each of you.

Happy birthday to our "Little Red" on Wednesday, and to the "Brass Monkey" on Saturday. Hope each of you have a good day.

Hope each of you have a good week. Go to the church of your choice, but go.

By MEC

New Classroom
Material Offered

A special six-week instructional unit on economic education has been developed by the Mississippi Economic Council's American Enterprise Center and is available for use in high schools in the state this fall.

"The AEC was founded in order to develop an appreciation and understanding of the American enterprise system and to

assure that this system will continue for the benefit of future Mississippians, a spokesman said.

"The AEC's Free Enterprise Curriculum Guide was developed to assist the classroom teacher

in organizing materials and resources for teaching the economics of free enterprise in grades 10-12," said MEC president Bob Pittman. "And, this material is available through the AEC office in Jackson."

Pittman explained that each guide includes a teacher's outline, learning experiences, transparency masters, a section on inflation, a section on games and simulations, a free enterprise poster, a free

enterprise resource materials directory, American enterprise

teaching notes, a pre-test, and a post-test. Student workbooks are also available.

"For more than 200 years now, Americans have enjoyed the benefits of the free

enterprise system," he said. "This system has produced the highest standard of living and the greatest degree of freedom ever

known to man. This is why the AEC has developed the guide—to help pass on to future generations the knowledge and values of our free enterprise system."

The American Enterprise Center, now in its third year, is the economic education arm of the Mississippi Economic Council, the state's largest association of business and professional leadership.

Gary Sanders

Insurance Agency

AUTO • HEALTH • LIFE
HOME • BOAT • HOSPITAL
"Your Preferred Risk Agent"

728-8561

113 N 2nd BOONEVILLE

A true short story:

Propane is plentiful

Propane is clean



Propane is versatile

Propane costs less than electricity

EARLY FALL SPECIAL !!!

From now until September 15th we will install a 250 gallon propane leased tank

with a 15-ft. service line for a price of

\$69.50.

This system can be used as a standby for your existing electric heating or as a permanent heating system.

ROGERS LP-GAS
COMPANY

Booneville, Miss. — 728-5073

Manager: Perry Henderson



GOLDEN WEDDING ANNIVERSARY—Mr. and Mrs. G.B. Padgett will celebrate their 50th wedding anniversary Sunday, September 6, from 2 to 5 p.m. at the home of Mrs. Padgett's deceased brother, Eulouis Pippin. The reception will be hosted by their children, Mr. and Mrs. Sam Wood, Mr. and Mrs. John Padgett, Mr. and Mrs. Charles Littleton, and Mr. and Mrs. Donald Padgett. All friends and relatives are invited to attend.

Registration Sept. 1

For Adult Class

Registration for an Adult Basic Education class, offered through the Division of Continuing Education at Northeast Junior College, will be Tuesday, Sept. 1, at 6 p.m. in Room 5 of Wright Hall. Instructor for the course is Gary English.

Designed to prepare students for the GED high school equivalency test, the tuition-free classes are open-exit, so that a student may begin or end his studies at any time.

The classes will meet two nights per week and are open to anyone 16 years of age or older who does not have a high school diploma. All textbooks and materials are furnished at no charge to the student.

Additional information

concerning registration may be obtained through Thomas Wallis by calling 728-7751, ext. 231.

NOW OPEN

UNDER NEW MANAGEMENT

HICKORY HOUSE
CAFE

MONDAY-THURSDAY 6:00 A.M.-6:00 P.M.
FRIDAY & SATURDAY 6:00 A.M.-9:00 P.M.

PATRICIA BEARDEN: MANAGER
MAXINE, ASSISTANT MANAGER

Renew Your
Subscription

To The

Banner-Independent

Now And

Save \$2.00

Dr. Philip R. Graham

ANNOUNCES THE RELOCATION OF HIS
OFFICES FOR THE PRACTICE OF
OPTOMETRY SEPTEMBER 1
TO 203 WEST MARKET STREET
NEXT DOOR TO THE CLOTHES RACK

OPEN:
MONDAY, TUESDAY, THURSDAY, FRIDAY — 9:00 A.M. TIL 5:00 P.M.
SATURDAY — 9:00 A.M. TIL 12:00 NOON
PHONE 728-4469

Get The Best of Both Seasons

FROM

Carrier

and Alton Jordan



EXPERIENCED SERVICE & INSTALLATION CREWS

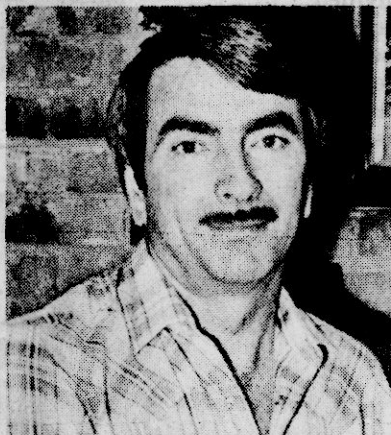

ALTON JORDAN
SALES & GENERAL MANAGER
RIPLEY, MISS.
837-9329

Carrier

No. 1

Air

Conditioner

Maker



GARY SANDERS
SALES
BOONEVILLE, MISS.
728-2411

CALL GARY FOR ALL YOUR HEATING
AND AIR CONDITIONING NEEDS.

ALTON JORDAN, INC.

PHONE 728-2411 — BOONEVILLE, MISS.



NO-TILL FIELD DAY—Among those from Prentiss County attending the No-Till Crop Production Field Day held recently at Milan, Tenn., are (front, l-r) Norman Fulper, Dalton Garner, Willie Hatfield, Charles Calvert, Wimp, Caldwell, Ronnie Young, Deryl Saylor, Terry McCoy; (back, l-r) Ed Homeycutt, Bill Caver, Leland Garner, Wyatt Breedlove, J.C. Young, John Harris, and Walter Sarlin.

Soil Conservation Report

Prentiss Countians Attend No-Till Field Day

By TONY THOMPSON
District Conservationist
USDA-Soil Conservation
Service

A group of 21 Prentiss Countians—mostly farmers and agricultural businessmen—were among some 2,500 people to attend the No-Till Crop Production Field Day held July 23 at the Milan Agricultural Experiment Station in Milan, Tenn.

The day-long event consisted of field demonstrations of no-till planting equipment and tours of no-till crops and erosion control practices. Our group was tremendously impressed with the way the field day was conducted and the quality of the information presented.

We observed 15 different no-till planters and drills being demonstrated under actual field conditions. This allowed for an evaluation of each unit and its comparison to others in the field.

Manufacturer representatives were also on hand to discuss their unit's features and answer questions.

An afternoon thunder shower prevented us from making the two field tours that were planned. We were able, however, to inspect several plots of no-till soybeans being grown under

different treatment systems.

We also received a written report of the no-till research findings related to erosion control, weed control, and yield comparisons for different no-till systems. Copies of this report are available to interested persons and can be obtained at the Soil Conservation Service office in Booneville.

An interesting feature in the report involved a study to determine the amount of soil loss from conventional versus no-till cropping systems.

The actual amount of soil loss from quarter-acre plots was measured in a field comprised of Lexington silt loam with 5 to 8 percent slopes. The study was conducted on June 11, 1981, when a natural rainfall of 2.5 inches occurred.

The results showed a loss of 11.4 tons of soil per acre from a plot where the cropping system consisted of conventional soybeans without crop residue management.

This compared to only 0.15 tons per acre of soil lost where soybeans were planted no-till in the previous year's crop residue. No-till soybeans planted in wheat stubble showed even less soil loss—0.06 tons per acre.

This field test substantiates what the

Universal Soil Loss Prediction Equation has shown for our soils here in Prentiss County: the fact that the average sloping field planted on a conventional seedbed without conservation practices is losing 10 to 15 times the amount of soil it can afford to lose and maintain soil productivity.

With no-till farming, we can reduce the 30 tons per acre annual soil loss we're experiencing on many fields to less than one ton per acre. In economic terms, this could amount to a sizeable chunk of potential farm income that will otherwise be lost if the topsoil is allowed to continue being washed away.

I'm convinced that no-till farming will work here in Prentiss County. It's not for everyone or every field, but under the right conditions and with correct management it can be practiced successfully. Our thanks is extended to the Prentiss County Soil and Water Conservation District commissioners who sponsored the trip to the No-Till Crop Production Field Day and to each farmer who participated.

Maybe together we can learn more about this unique method of farming and see it become an accepted practice in our county.

For Pesticide, Fertilizer Use

By W.H. HADEN
County Agent

Soybeans

Foliar Fungicides: The potential for several foliar diseases in soybeans is tied closely to environmental conditions. With large plants, plenty of rain-fall or long periods of dew fungi tend to thrive.

The question is whether fungicidal protection will more than pay for the cost of material plus application. Guidelines are available through county Extension offices to help growers make a decision on fungicides.

It will take a two to three bushel increase to break even this year. This is about what we've averaged in research plots most years in Mississippi.

Insects: Insects may become a problem in August, but the presence of a few insects does not automatically dictate spraying.

Each producer should base decisions upon his individual fields and not be influenced by a neighbor's insect problem or general

statewide information.

We cannot afford needless spraying which wastes money and might lead to later problems because of its impact upon natural controls. The most serious problems usually come from pod feeders like stinkbugs and podworms.

Weed Control: August is usually the month of late season weed control and clean-up in preparation for harvest.

Where cotton is still small enough, producers will be cultivating shallowly and applying herbicides for contact as well as residual weed control. Many producers will want to apply Lorox and Karmex plus surfactant, to burn down existing vegetation and provide residual control.

Bladex is labeled and may be desired because of its short residual period.

Cotton is past the stage of using MSMA or DSMA. These materials should not be applied after cotton begins blooming. Spot treatments with herbicides on the ends of fields and on turnrows will go a

long way toward allowing producers to harvest a clean crop and prevent re-infesting fields.

Harvesting: It is not too early for producers to plan how they will harvest and gin this year's cotton crop.

Some will use rick compactor and module builders. Operators should be familiar with the "how to's." Get pallets, tarps and related equipment ready now! Clyde Bryason has guidelines you may need.

Insect Control: Our entomologists are encouraging adequate insect control based on field observations and scouting.

Bollworms, budworms, plantbugs and boll weevils generally damage cotton during August and must be controlled. Check the Extension Insect Control bulletin for recommendations.

Cotton Maturity: Squares set on Aug. 3 will bloom about Aug. 25-28. If protected from insects and not shed, open, mature bolls should appear about Nov. 1. They will mature earlier

with hot, dry weather and later with cooler weather.

A square set about Aug. 10-12 is the last one to count on. Even then, we must have good weather. Temperature is the chief controlling factor; temperatures below 60 degrees F does nothing for cotton.

Forages

Contrasting situations are taking place in producing forage crops to feed livestock. Cattle prices have decreased while the cost of producing forages to feed these cattle increases.

Fuel, seed, lime and fertilizer are increasing in price. From land preparation until a new forage crop is established cost may be more than \$100 an acre for some forages, so producers should plan their forage programs to reduce costs where possible and to grow and use forages efficiently.

Forage legumes: The cost of nitrogen fertilizer especially continues to increase. This, combined with the fact that cattle perform better on legumes, has caused an increased interest in growing forage legumes.

Research has proven that forage legumes such as alfalfa and white clover can produce from 100 to 200 pounds of nitrogen annually. Some annual clovers can produce more than 100 pounds of nitrogen.

This nitrogen is used by the legume itself and any grass growing in combination with it. Any crop following legumes will be supplied with residual nitrogen left in the soil from the legume.

In planning a forage

program, use forage legumes to produce nitrogen and increase forage quality. For more details, ask your county agent for information sheets 910, "Cool Season Legumes," 844, "Alfalfa Production," and 1083, "Innucleating Forage Legumes."

YOUR HEALTH



By
DR. JIM
DAVIS
D.C.

"SINUSITIS"

Sinusitis, or infection of the sinuses of the head, is not a head cold, nor is it an involvement of the nasal passages, but rather it involves the small cavities located in the bones of the head. The symptoms are headache, nasal discharge, watering of the eyes, pain and tenderness over the affected areas, swelling of the jaw, and protrusion of the eyeballs.

From a Chiropractic viewpoint sinusitis is caused by a depletion of nerve force which flows from the brain to the delicate mucous membranes lining the sinuses, for when this nerve involvement is properly corrected, all the symptoms leave and gone are the worries about climatic conditions, colds and other phobias of the sinus sufferer.

Phone 728-7521 or 365-2795 for free pamphlet on "Sinusitis."

Presented in the Public Interest for Better Health by the
DAVIS CHIROPRACTIC HEALTH CENTER - P.A.
728-7521
365-2795
Airport Rd. - Frankstown

For Fall Forage Crops

Selection, Preparation Of Land Are Important

By DAVID SUMMERS
Soil Conservationist
USDA-SCS Booneville
Field Office

I'm sure many Prentiss County cattlemen will be planting tall fescue and clover this fall to improve and extend the grazing season.

If you are one of the cattlemen who plans to plant tall fescue and clover this fall, there are a few things you might want to consider.

Things such as land selection, fertilizer and liming rates, seeding rates, and grazing management.

Proper land selection will be very important in determining how much forage will be produced. Tall

fescue and clover should be planted on level to gently sloping soils with fair to good moisture holding capacity.

Plantings should be avoided on extremely wet soils and extremely droughty soils.

Fertilizer and lime should be applied according to soil test recommendations. If you have not soil tested, a good

rule of thumb is to apply 250 pounds of 8-24-24 + Boron per acre and one tone of lime per acre.

After fertilizing, liming, and preparing the seedbed, plant 20 to 25 pounds of tall fescue seed per acre at a depth of 1/2 to 1 inch. Then, plant three pounds of white clover seed or eight pounds of red clover seed per acre at a depth of 1/4 inch.

Cattlemen also have the choice of planting a combination of white and red clover at the rate of two pounds of white clover seed per acre and six pounds of

For Show Animals

Birth Date Is Important

By Edward L. McWhirter
Extension 4-H
Youth Agent

It's Dairy Showtime!
Select A Good Animal

Yes, time really flies by! The dairy shows are only a few days away.

To do your best at the shows, you need to start with a good calf. The boy or girl who starts with a mediocre or poor calf often becomes discouraged. Select your best animals to show, if you have more than one.

Keep in mind dates of birth are important. The base dates for showing are March 1 and Sept. 1. Consequently, any heifer born in March or April, or in September or October will usually have an advantage when showing against heifers born in May or November.

Select heifers with good conformation and framework. Here are some tips on selecting the right heifer:

—Be long and stretchy and of good size for her age and breed;
—Have a good head, sharp, clean withers, a straight, strong back, and a long, level, wide rump;

—Show promise of outstanding udder development, well placed teats that hang plumb;

—Have a good spring of rib, be deep in the chest and rear flank, and have good straight legs; and

—Be the offspring of a proved bull and out of a cow possessing good type with a sound production record.

Grain Feeding

Feed your heifer so that she will be thrifty and dairy-like at show time—not too thin and not too fat. You can best control your heifer's body condition by the amount of grain fed.

If your animal is in good condition, she will need very little grain. On the other hand, if she is thin and in poor condition, she may need 6 or 8 pounds of grain per day. Some heifers gain much more rapidly than others; watch this.

Good fitting rations are light, not too high in protein, and not too high in feeds such as corn. A good home-mixed fitting ration can be made as follows:

200 lbs. crimped or rolled oats
200 lbs. wheat bran
100 lbs. ground corn
40 lbs. linseed or soybean meal

5 lbs. salt
5 lbs. dicalcium phosphate
This ration contains about 12 percent crude protein.

Beet pulp, when fed wet, is one of the best ways to get a good fill on your animal before showing. It should be placed in a tub and water added and allowed to soak before feeding.

Before you take your animal to the show, teach her to eat and drink from the same pails that will be taken to the show.

You should make sure your heifer has trace-mineralized salt and plenty of clean water available at all times.

Individually Made

DENTURES

PLASTIC TEETH
Upper or Lower

One Day Service
\$99 Each

PORCELAIN TEETH
Upper or Lower
Complete Set

Two Day Service
\$175 Each
\$300

MID-SOUTH DENTURE GROUP
of JACKSON, P.C.

621 Old Hickory Blvd.
Hamilton Hills Shopping Center
Jackson, TN

Jere B. Lowe D.D.S.
Appointments Preferred
901-568-7460

The Prentiss County Farm Bureau Annual Meeting Will Be Held At 1:00 p.m., Monday August 31, 1981 At The Farm Bureau Building All Members Are Urged To Attend



Walden-Rowland

910 EAST CHURCH STREET
BOONEVILLE, MISS.

STORE HOURS:
MONDAY THRU THURSDAY
7:30 A.M. - 7:30 P.M.
FRIDAY & SATURDAY
7:30 A.M. - 8:00 P.M.
CLOSED SUNDAY

The Saving Magic of
Quality Stamps
THRIFTY SAVER BOOKLET

Worth 1/4 Book

When Filled With
8 - 50 QUALITY STAMPS or
30 - "BIG TEN" QUALITY STAMPS
REDEEM FOR GIFTS OR
THRIFTY SAVER SPECIALS



QUALITY STAMP
THRIFTY SAVER BOOKLET

ONE FILLED THRIFTY SAVER BOOKLET MAY BE USED
FOR ONE "THRIFTY SAVERS SPECIAL."

PLACE 30 "BIG TEN" STAMPS IN THIS BOOKLET
... ONE STAMP IN EACH SQUARE OR

50	30	50	50	50	50
----	----	----	----	----	----

WATCH FOR OUR "THRIFTY SAVERS SPECIALS."
USE YOUR FILLED BOOKLETS FOR BIG CASH SAVINGS
OR REDEEM BOOKLETS FOR QUALITY STAMP GIFTS.

EACH FILLED BOOKLET IS WORTH
1/4 QUALITY STAMP SAVERS BOOK.

PRE- LABOR DAY SAVERS

\$1.19
12 OZ.



Bryan Bacon...
100% hickory smoked for family pleasing flavor.

\$2.69
POUND
Classic

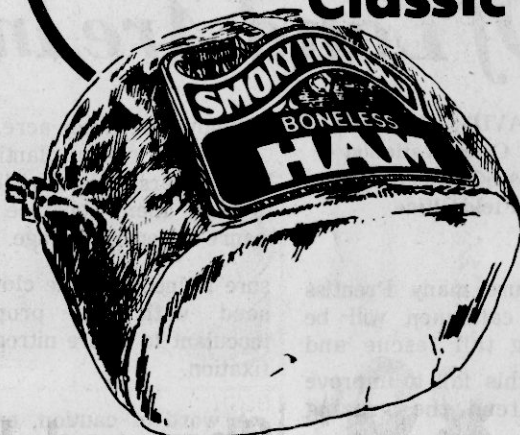

Smoky Hollow Smoked Ham...
Carefully selected and smoked with real hickory
smoke. Boneless Smoky Hollow Hams are extra
tender, and extra tasty.

3-LB. CAN
\$5.98



Bryan Canned Ham...
Lean, tender and delicious. The tasty canned
ham your family will enjoy.

12-OZ. PKG.
\$1.19



The 12 oz. Wieners...
with quality in every bite.

\$1.98
POUND



Smoky Hollow Smoked Sausage...
Bursting with flavor that's meaty, juicy and
spiced to perfection.

PURNELL'S PRIDE
GRADE A WHOLE
Fryers POUND **53¢**

USDA CHOICE
Sirloin Steak
POUND **\$2.99**

\$1.59
POUND



Juicy Jumbos...
The big, juicy frank that's big on taste.

\$1.59
POUND



Pampered Pork Sausage...
Pampered for better flavor. The unique sausage
made from choice picnic hams, select Boston
butts, and a secret blend of imported spices.

FRESH FROZEN
Baking Hens
POUND **59¢**

**50
FREE
STAMPS**
WITH PURCHASE 2
PKGS. BRYAN
Lunch
Meats



Bryan Lunchmeats...
The thick and tasty lunchmeats people prefer.

BRYAN SMOKED
Hams 12-OZ. PKG. **\$2.29**

12-OZ. PKG.
\$1.29

FRESH PORK
Neckbones LB. **39¢**



Bryan Lunchmeats...
The thick and tasty lunchmeats people prefer.

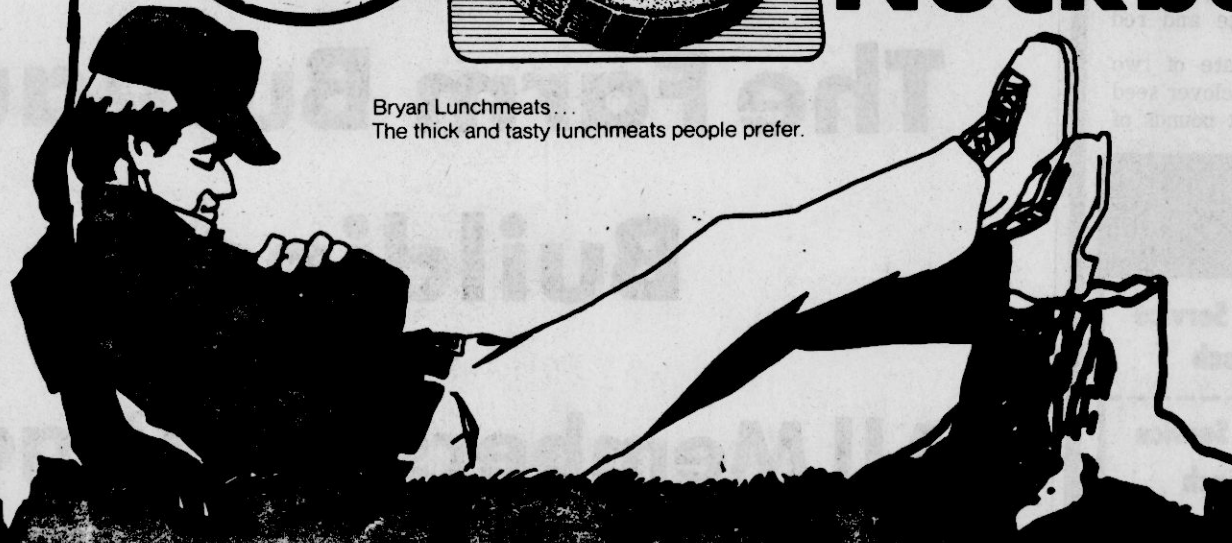

THRIFTY SAVER SPECIALS

This Ad Good Thru
September 2, 1981



**Grade A
LARGE EGGS**
7c
Dozen
WITH FILLED
THRIFTY SAVER BOOKLET

**Hyde Park
MILK**
Gallon
\$1.48
WITH FILLED
THRIFTY SAVER BOOKLET

**Hyde Park
SUGAR**
5-Lb. bag
98c
WITH FILLED
THRIFTY SAVER BOOKLET

**Coronet
TOWELS**
Jumbo Roll
9c
WITH FILLED
THRIFTY SAVER BOOKLET

CHARMIN Bathroom Tissue 4-Rolls **99c**

KRAFT Bar-B-Que Sauce 18 Oz. **69c**

TIDE DETERGENT
GIANT SIZE **\$1.79**

CLOROX BLEACH
GALLON JUG **89c**

With Coupon Below
EGGS
GRADE A MEDIUM
3 DOZEN FOR 99c
LIMIT 3 PLEASE

**MARTHA WHITE
FLOUR**
5-LB. BAG **98c**

**MAXWELL HOUSE
COFFEE**
10-OZ. JAR **\$3.99**

**KRAFT
PARKAY OLEO**
4-STICKS
FULL POUND **49c**

**DUNCAN HINES
CAKE MIX**
YOUR CHOICE BOX **89c**

SAUCE Hunt's Tomato 8-Oz. Cans **4 For \$1**

COKE
12-OZ. CANS **6/\$1.69**

**BAMA
MAYONNAISE**
QUART **\$1.49**

Chopped Kraut 10-OZ. CAN **4/\$1.00**
Green Beans 15-OZ. CAN **3/\$1.00**
Sweet Peas 16-OZ. CAN **3/\$1.00**
Tomatoes 16-oz. can **59c**
Lima Beans 15-OZ. CAN **2/77c**
Cream Corn 16-OZ. CAN **2/\$1.00**

**STAR-KIST
TUNA**
6½-OZ. CAN **99c**

**BAMA
PEANUT BUTTER**
QUART **\$1.98**

MEAL Sunflower 5-Lb. Bag **\$1.19**

Coffee ALL GRINDS lb. can **\$2.39**
Coffee ALL GRINDS lb. bag **\$2.19**
Tropical-o ½ gal. **79c**
Miracle Whip qt. **\$1.49**
Trail Blazer 25-lb. sack **\$3.88**
Mac. & Cheese 3/\$1.00

POTATOES U.S. No. 1 Red 10-Lb. Bag **\$1.39**

MILK Hyde Park Gallon Jug **\$1.98**

Nectarines lb. **49c**
Apples 3-lb. bag **89c**

Yellow Onions 3-lb. bag **99c**

Coast Soap 4-bar pack **\$1.69**
Downy Fabric Softener 33 oz. **\$1.19**

EKCO INTERNATIONAL
Exquisite Fine China

Cello Carrots LB. BAG **2/59c**
Yellow Corn 5 ears **89c**

Vienna Sausage 5-OZ. CAN **2/\$1.00**
Scotch Tape 2 rolls **\$1.00**
Disposable Pen each **98c**

14" MEAT PLATTER
Redeem this coupon worth \$3.00 toward the purchase of this item.
Check the Pattern of your Choice
☐ Winsford ☐ Floral Generation
With this coupon good only at
Big Star. Expires September 2st, 1981.
VALUABLE DISCOUNT COUPON

KETCHUP Hunt's 32-Oz. Size **99c**

Fish Burger 12-oz. pkg. **\$1.29**
Meal Size Pizza jumbo 22 oz. **\$2.49**
Flour Tortillas 10-ct. pkg. **59c**

Cheese Twin 2-lb. box **\$1.89**
Cheese Singles 12 oz. **\$1.59**
Oleo 4-STICKS **2/98c**
WALDEN-ROWLAND 50 Free Quality Stamps W/PURCHASE OF 2 DUKE'S OF HAZZARD Note Books
with this coupon & \$1.50 Add'l Grd. Purchase excluding Mkt. Tobacco Expires Sept. 2, 1981 Limit 1 coupon per customer

Legal Notice

TRUSTEE'S NOTICE OF SALE

WHEREAS, on the 3rd day of August, 1979, Vernon Ray Huguley and wife, Nettie N. Huguley, executed and delivered a certain Deed of Trust unto John A. Hatcher, Trustee, for Thomas Dwight Nicholson, Beneficiary, to secure an indebtedness described therein, which Deed of Trust is of record in Trust Deed Book 122, pages 563-564 in the Office of the Chancery Clerk of Prentiss County, Mississippi; and WHEREAS, default has been made and still continues in the payment of the indebtedness secured by said Deed of Trust, and the Trustee has been called upon by Thomas Dwight Nicholson, the Owner and holder of the indebtedness, to foreclose and sell the property covered by said Deed of Trust, in accordance with the provisions thereof, for the purpose of raising the sum so secured and unpaid, together with the expenses of selling the same, including Trustee's and Attorney's fees, and all reasonable costs therein.

NOW, THEREFORE, I, John A. Hatcher, Trustee by virtue of the authority conferred upon me in said Deed of Trust, will sell at public sale and outcry, to the highest and best bidder for cash, between the hours of 11:00 o'clock A.M. and 4:00 o'clock P.M., being within legal hours, at the front door of the Courthouse of Prentiss County, Mississippi, on Friday, September 11, 1981, the following described land and property, being the same land and property described in said Deed of Trust, lying and being situated in Prentiss County, Mississippi, to-wit:

Part of the Northwest Quarter of Section 1, Township 6 South, Range 7 East, described as follows: Beginning at the Southwest corner of said Quarter and run thence North along the West boundary of said Quarter 40 rods to the true point of beginning; run thence North along said West boundary of said Quarter to a point that is 257.125 feet South of a point that is 50 rods North of the true point of beginning; thence in an Easterly direction to a point in the center line of the Old Booneville and Marietta Road; thence in a Southeasterly direction with the meanderings of said center line of said road to a point that is 40 rods North of the South Boundary of said Quarter; thence West to the true point of beginning.

LESS AND EXCEPT:

TRACT I: Part of the Northwest Quarter of Section 1, Township 6 South, Range 7 East, described as follows: Commencing at the Northwest corner of said Quarter and run South 1275.8 feet, thence East 272.22 feet to the true point of beginning; run thence East 208.6 feet to the center of a road; thence South 13 degrees 5 minutes East with said center of said road 208.6 feet; thence West 208.6 feet; thence North 13 degrees 0 minutes West 208.6 feet to the true point of beginning; containing 1 acre, more or less.

TRACT II: Part of the Northwest Quarter of Section 1, Township 6, Range 7 East, bounded as follows: Beginning at a point in the center of the Old Booneville and Marietta Public Road 120 rods South of the North boundary of said Quarter and run West 34 rods to a gulley, thence Northeast with gulley 19 rods to above-mentioned road; thence with the meanderings of said road in a Southeasterly direction 27 rods, more or less, to point of beginning; containing 1/4 acre, more or less.

TRACT III: Part of the Northwest Quarter of Section 1, Township 6, Range 7 East, bounded as follows: Beginning at a point in the center of the Old Booneville and Marietta Public Road, 120 rods South of the North boundary of said Quarter, and run West 56 feet for a true point of beginning; thence continue West for 127.54 feet; thence North 39 degrees 16 minutes East for 347.85 feet; thence South 31 degrees 55 minutes East along West side of Old Booneville and Marietta Public Road for 211.08 feet; thence South 29 degrees 24 minutes West for 313.50 feet to said point of true beginning.

TRACT IV: Part of the Northwest Quarter of Section 1, Township 6, Range 7 East, described as follows: Commencing at the Northwest corner of said Quarter and run South along the West boundary of said Quarter section 907.5 feet to a fence for a true point of beginning; run thence East 359.8 feet to a point in the center of the Old Booneville and Marietta Road; run thence South 18 degrees 30 minutes East 230 feet along the center line of the Old Booneville and Marietta Road; run thence West 432.8 feet to the West boundary of said Quarter Section; and run thence North along the West boundary of said Quarter Section 218 feet to said fence and the true point of beginning.

Title to said property is believed to be good, but I will convey only such title as is vested in me as Trustee. Witness my signature, this 17th day of August, 1981.

JOHN A. HATCHER, Trustee
25-4TC
Aug. 20, 27, Sept. 3, 10, 1981

Legal Notice

NOTICE TO TRUCK CHASSIS DEALERS

The Board of Trustees of the Booneville Municipal Separate School District, Booneville, Mississippi, will receive sealed bids for two (2) school buses, chassis and bodies through its Purchasing Agent, R.D. Griffin, Superintendent until 4:00 P.M. September 9, 1981. Dealers may pick up bid forms and or specifications from the Superintendent's Office, 100 South Fifth Street, Booneville, Mississippi. Bids may be mailed to:

R.D. Griffin, Supt.
P.O. Box 387
Booneville, Ms. 38829

The Board of Trustees reserves the right to waive formalities and reject any and or all bids.

R.D. Griffin, Supt.
25-2TC
Aug. 20, 27, 1981

Legal Notice

TRUSTEE'S NOTICE OF SALE

WHEREAS, on June 13, 1978, Charles W. Lauderdale executed a Deed of Trust to Eugene B. Gifford, Jr., Trustee, for the benefit of The Peoples Bank and Trust Company as shown in Trust Deed Book 117, Page 108, Chancery Clerk's Office, Prentiss County, Mississippi; and WHEREAS, on January 14, 1980, Charles W. Lauderdale executed a Deed of Trust to Eugene B. Gifford, Jr., Trustee, for the benefit of The Peoples Bank and Trust Company as shown in Trust Deed Book 124, Page 332, Chancery Clerk's Office, Prentiss County, Mississippi; and WHEREAS, on May 13, 1980, Charles W. Lauderdale executed a Deed of Trust to Eugene B. Gifford, Jr., Trustee, for the benefit of The Peoples Bank and Trust Company as shown in Trust Deed Book 126, Page 93, Chancery Clerk's Office, Prentiss County, Mississippi; and WHEREAS, on October 29, 1980, Charles W. Lauderdale executed a Deed of Trust to Eugene B. Gifford, Jr., Trustee, for the benefit of The Peoples Bank and Trust Company as shown in Trust Deed Book 127, Page 774, Chancery Clerk's Office, Prentiss County, Mississippi; and

WHEREAS, default having been made in the terms and conditions of said Deeds of Trust and the entire debt secured thereby having been declared due and payable in accordance with the terms of said Deeds of Trust and the legal holder of said Deeds of Trust, The Peoples Bank and Trust Company, Booneville, Mississippi, having requested the undersigned Trustee to execute this trust and sell said land for the purpose of raising the sums thereunder, together with attorney's fees, trustee's fees and expense of sale.

NOW, THEREFORE, I, Eugene B. Gifford, Jr., Trustee in the said Deeds of Trust will on the 11th day of September, 1981, offer for sale at public outcry, and sell within legal hours (being between the hours of 11:00 a.m. and 4:00 p.m.) at the West door of the County Courthouse in the County of Prentiss, Booneville, Mississippi, to the highest and best bidder for cash, the following described property lying and being situated in Prentiss County, Mississippi, to-wit:

Lot No. 3 and 10 feet off the North side of Lot No. 4 of W.A. Smith Plat as shown on Page 164, Book 71, filed at 12:00 o'clock p.m. on March 10, 1956. Office of the Chancery Clerk of Prentiss County, Mississippi.

ALSO: Part of the Northeast Quarter of Section 15 Township 5, Range 7 East, described as follows: Beginning at the Northeast corner of said Quarter, run South 250 feet, more or less, to the South side of Highway 36; thence North 82 degrees West 500 feet; thence North 65 degrees West 185 feet to the Northeast corner of Lot No. 1 of Block 1 of the W.A. Smith subdivision; thence South 170 feet to the Southeast corner of said Lot No. 1 for a point of beginning; run West and parallel with the South boundary line of Lots 1 and 2 of the said W.A. Smith Subdivision 205 feet, more or less, to the Southwest corner of said Lot No. 2; thence South 10 feet; thence East and parallel with the aforesaid South boundary line of Lots 1 and 2, 205 feet; thence North 10 feet to the point of beginning.

I will convey only such title as is vested in me as Trustee. WITNESS MY SIGNATURE on this 17th day of August, 1981.

EUGENE B. GIFFORD, JR., TRUSTEE
25-4TC
Aug. 20, 27, Sept. 3, 10, 1981

Legal Notice

PUBLIC NOTICE

The City of Booneville, MS requests sealed bids to be submitted for the following Park Equipment. Prices shall include delivery FOB the job site at Booneville West Side Park; and Booneville East Side Park. Installation shall be done by the City of Booneville, Mississippi.

A. PLAYGROUND EQUIPMENT Supply the following playground equipment as manufactured by Mexico Forge (Kilgore Corporation), Reidsville, PA. or approved equal:

- Two (2), Plastuff Spring Pals- Model No. 418-500 (Rocket)
- Two (2) Spring Pals - Model No. 401-000P (Horse)
- Two (2) Spring Pals- Model No. 411-000 (Pig)
- Two (2) Spring Pals - Model No. 415-000 (Tiger)
- Two (2) Spring Mounted Saucer- Model No. 420-000
- Two (2) Toddler Slides - Model No. 721-500
- Two (2) Lady Bug - Model No. 735-000
- Two (2) Spring Mounted Grasshopper - Model No. 419-000
- Two (2) 4 Unit Buckaroo w/ Alum. Pals - Model No. 450-200
- Two (2) Totem Poles - Model No. 632-100

B. PICNIC TABLES Supply the following picnic tables as manufactured by Patterson-Williams, Santa Clara, CA, or approved equal:

Four (4) Picnic Tables - Model No. 1132-07

C. PLASTIC CONTAINERS Supply the following plastic containers as manufactured by Mexico Forge (Kilgore Corporation), Reidsville, PA. or approved equal:

Yan (10) Perm. Catch-All with Plastic Containers Model No. 500-000
Bids will be received by Mrs. June Hutchesson, City Clerk; City of Booneville, Mississippi; 203 North Main Street; Booneville, Mississippi 38829 until Tuesday, September 1st, 1981, at 7:00 p.m. The Mayor and Board of Aldermen reserve the right to reject any and/or all bids.

Phillip Cole, Clerk
By: Irma Robinson, D.C.
25-4TP
Aug. 20, 27, Sept. 3, 10, 1981

Legal

TRUSTEE'S SALE NOTICE

Pursuant to the provisions of a certain Deed of Trust and Security Agreement executed by Ray V. Webb and wife, Betty R. Webb, on the 9th day of August, 1977, to secure certain indebtedness therein mentioned to First Citizens National Bank, which deed of Trust is duly recorded in the Chancery Clerk's office of Prentiss County, Mississippi, in Trust Deed Book No. 112 at Page 511, and financing statement which is on file in said office, I will as Trustee in said Deed of Trust on the 14th day of September, 1981, at the south front door of the Prentiss County Courthouse in the City of Booneville, Mississippi, within legal hours offer for sale at public outcry to the highest bidder for cash the following described property:

Part of the Southeast Part of the Northwest Quarter of Section 15, Township 5, Range 9, described as follows: Starting at the Southeast corner of said Quarter and run North to the East boundary of Highway 365 for a starting point; thence run North with the East boundary of said Quarter for nearly 48 rods to the Northeast corner of the 25 acre tract owned by the grantor; this tract being described by deed recorded in Deed Book 58 at Page 213; thence run West to the East boundary of said Highway 365; thence run Southeasternly with the East boundary of said Highway to point of beginning. This being approximately one (1) acre, more or less.

TOGETHER WITH: One (1) 1972 Titan Mobile Home, 12 ft. x 40 ft., bearing Serial No. A 13007.

Said sale being conducted pursuant to the provisions of Section 75-90 (4) of Mississippi Code of 1972. Annotated. Such title conveyed as is vested in me as Trustee aforesaid. This the 13th day of August, 1981.

GUY MITCHELL, JR., Trustee
25-4TC
Aug. 20, 27, Sept. 3, 10, 1981

Legal

LEGAL NOTICE

Notice is hereby given that The Peoples Bank and Trust Company, Tupelo, Mississippi, has made application to the Federal Deposit Insurance Corporation to establish a branch office on Highway No. 4, Jumbertown, Mississippi. The application was accepted for filing by the Memphis Regional Office of the Federal Deposit Insurance Corporation on June 30, 1981. Any person wishing to comment on this application may file his or her comments in writing with the Regional Director of the Federal Deposit Insurance Corporation at its Regional Office at Suite 1000, One Commerce Square, Memphis, Tennessee 38103. If any person desires to protest the granting of this application, he or she has a right to do so if he or she files a written notice of his or her intent with the Regional Director by September 11, 1981. The nonconfidential portion of the application is on file in the Regional Office as part of the public file maintained by the Corporation. This file is available for public inspection during regular business hours.

This notice is published pursuant to Part 303.14 (b) (1) of the Rules and Regulations of the Federal Deposit Insurance Corporation.

The Peoples Bank and Trust Company
By JOHN W. SMITH
Executive Vice President
25-2TC
Aug. 20, 27, 1981

Legal Notice

NOTICE TO CREDITORS

No. 13,087

Letters Testamentary, having been granted on the 14th day of August 1981, by the Chancery Court of Prentiss County, Mississippi, to the undersigned upon the Estate of VIVIAN W. CUNNINGHAM, Deceased. Notice is hereby given to all persons having claims against the said Estate to present same to the Clerk of this Court by probate and registration according to law within ninety (90) days from this date, or they will be forever barred. This the 14th day of August, 1981.

JUDY WINDHAM WEEKS
Executrix
THOMAS D. KEENUM, SR.
Solicitor
25-4TP
Aug. 20, 27, Sept. 3, 10, 1981

Legal Notice

Chancery Court Summons for Publication
THE STATE OF MISSISSIPPI

No. 13,051

To Brent Dean Braden, c/o Bill Alexander, Norwood Drive, Corinth, MS 38834
You are commanded to appear before the Chancery Court of the County of Prentiss, in said State, on the 11th day of September A.D., 1981 to defend the suit in said Court of MYRA KAY BRADEN VS BRENT DEAN BRADEN wherein you are a Defendant.

This 3rd day of August A.D., 1981.

Phillip Cole, Clerk
By: Irma Robinson, D.C.
25-4TP
Aug. 6, 13, 20, 27, 1981

Legal Notice

SUMMONS

IN RE: ESTATE OF RAUSIE JONES
No. 12,890

TO THE FOLLOWING NAMED DEFENDANTS WHOSE RESPECTIVE POST OFFICE AND STREET ADDRESSES AS KNOWN AFTER DILIGENT SEARCH AND INQUIRY ARE LISTED HEREIN BELOW:

Jimmy Nichols
3993 Elvis Presley Blvd.
Memphis, TN 38116

Howard Edward Nichols
2701 Shearoad
Memphis, TN 38118

Ruby Edna Denson
3612 Lloyd Circle N.
Memphis, TN 38108

William Roy Nichols
5251 Highway 61 South
Memphis, TN 38109

Richard Altus Jones
2826 Glenhaven Drive
Memphis, TN 38118

You are summoned to appear at 10:00 a.m. on October 9, 1981, before the Chancery Court of Prentiss County, Mississippi at the Courthouse in Booneville, Mississippi, then and there to show cause, if any you can, why the Final Account and Petition to Close Estate should not be ratified, confirmed and approved.

This the 14th day of August, 1981.

PHILLIP COLE,
Chancery Clerk
25-4TC
Aug. 20, 27, Sept. 3, 10, 1981

Legal Notice

RESOLUTION

The Board of Supervisors of Prentiss County, Mississippi took up for consideration the matter of levying general ad valorem taxes for fiscal year 1982. After discussion of the subject, a motion was made and seconded that the following resolution be adopted:

RESOLUTION DECLARING THE INTENTION OF THE BOARD OF SUPERVISORS OF PRENTISS COUNTY, MISSISSIPPI TO RE-LEVY TWO MILLS FOR THE SPECIAL COMMON COUNTY FUND AS PROVIDED BY SECTION 19-9-27, SAID RE-LEVYING NOT TO RESULT IN AN INCREASE IN MILLAGE.

NOW THEREFORE, BE IT RESOLVED BY THE BOARD OF SUPERVISORS OF PRENTISS COUNTY, MISSISSIPPI, AS FOLLOWS:

1. That the Board of Supervisors of Prentiss County, Mississippi, does hereby declare its intention to levy a two (2) mill additional general county ad valorem tax levy, and that the date set for making a said additional levy is August 31, 1981.

2. If Twenty (20 percent) per cent or fifteen hundred (1500) of qualified electors of Prentiss County, which ever is lesser shall file a writer protest against the making of said additional levy herein provided for, then an election on the question of making said levy shall be called and held. If no such protest be filed then said levy may be made without an election on the question of the issuance thereof at any time.

3. That this resolution shall be published once a week for four (4) consecutive weeks in the Banner Independent, a newspaper published in the County and qualified under the provisions of Section 13-3-31 of the Mississippi Code of 1972. The first publication of this resolution shall be made not less than twenty-one (21) days prior to the date fixed in this resolution for the making of said additional levy, and the last publication shall be made not more than seven (7) days prior to such date.

Supervisor Jimmy Moore seconded the motion to adopt the foregoing resolution and upon the question being put to a roll call vote the result was as follows:

Supervisor Larry Barron voted: Aye
Supervisor Jimmy Moore voted: Aye
Supervisor J.P. Davis voted: Aye
Supervisor H.B. Lindsey voted: Aye
Supervisor W.L. McKinney voted: Aye

The motion having received the affirmative vote of all the members present, the President of the Board declared the motion carried and the resolution adopted, on the 3rd day of August, 1981.

J.P. DAVIS
President of the Board
Of Supervisors of
Prentiss County, Mississippi
25-4TC
Aug. 6, 13, 20, 27, 1981

Legal Notice

Chancery Court Summons for Publication
THE STATE OF MISSISSIPPI

No. 13,089

To Mona Rene Grooms, whose last known post office and street address after diligent search and inquiry is 546 Beverly Avenue, Hohenwald, TN 38462.

You are commanded to appear before the Chancery Court of the County of Prentiss, in said State, on the 4th Monday of November (23rd) A.D., 1981 to defend the suit in said Court of DAVID EDWARD GROOMS VS MONA RENE GROOMS wherein you are a Defendant.

This 18th day of August A.D., 1981.

Phillip Cole, Clerk
By: Irma Robinson, D.C.
25-4TP
Aug. 20, 27, Sept. 3, 10, 1981

Legal

RESOLUTION

WHEREAS, the Board of Supervisors of Prentiss County, Mississippi took up for consideration the levying of ad valorem taxes on tax property within the County. The Board herein relies on Section 27-39-303 of sec of the Mississippi Code of 1972 annotated and recomplied.

WHEREAS, a motion was made and seconded that the following resolution be adopted:

RESOLUTION DECLARING THE INTENTION OF THE BOARD OF SUPERVISORS OF PRENTISS COUNTY, MISSISSIPPI TO LEVY MILLAGE FOR TAXABLE YEAR 1982, AS PROVIDED BY SECTION 27-39-303 AND TO REDUCE THE PREVIOUS TWO MILL SPECIAL COMMON COUNTY LEVY TO ONE MILL AS PROVIDED BY LAW.

NOW, THEREFORE, BE IT RESOLVED BY THE BOARD OF SUPERVISORS OF PRENTISS COUNTY, MISSISSIPPI AS FOLLOWS:

1. That the Board of Supervisors of Prentiss County, Mississippi, does hereby declare its intention to levy a one mill special common county ad valorem tax levy and that the date set for making a said special re-levy is August 31, 1981.

2. If twenty (20 percent) percent or fifteen hundred (1500) of the qualified electors of Prentiss County, which ever is lesser shall file a written protest against the making of said additional levy herein provided for, then an election on the question of making said levy shall be called and held. If no such protest be filed then said levy may be made without an election on the question of the issuance thereof at any time.

3. That this resolution shall be published once a week for four (4) consecutive weeks in the Banner Independent, a newspaper published in and having a general circulation in the County and qualified under the provisions of Section 13-3-31 of the Mississippi Code of 1972. The first publication of this resolution shall be made not less than twenty-one (21) days prior to the date fixed in this resolution for the making of said additional levy, and the last publication shall be made not more than seven (7) days prior to such date.

The motion was seconded to adopt the foregoing resolution and upon the question being put to a roll call vote the result was as follows:

Supervisor Larry Barron voted: Aye
Supervisor Jimmy Moore voted: Aye
Supervisor J.P. Davis voted: Aye
Supervisor H.B. Lindsey voted: Aye
Supervisor W.L. McKinney voted: Aye

The motion having received the affirmative vote of all the members present, the President of the Board declared the motion carried and the resolution adopted, on the 3rd day of August, 1981.

J.P. DAVIS
President of the
Board of Supervisors
of Prentiss County,
Mississippi.
23-4TC
Aug. 6, 13, 20, 27, 1981

Legal Notice

ORDER

IN RE: REVENUE SHARING BUDGET HEARING

WHEREAS, the Board of Supervisors of Prentiss County, Mississippi, meeting in session on the 17th day of August, 1981, finds as follows:

WHEREAS, it came for consideration the matter of having a public hearing to announce the Revenue Sharing Budget for the coming fiscal year; and UPON motion being duly made, seconded and passed unanimously by the Board of Supervisors; IT IS THEREFORE ORDERED that Prentiss County hold a public hearing to announce the setting of the Revenue Sharing Budget on August 28, 1981 at 10:00 a.m. at the Prentiss County Courthouse in Booneville, Mississippi. That notice be given to the public in the local newspaper.

ORDERED on this the 17th day of August 1981.

J.P. DAVIS
President of the
Board of Supervisors of
Prentiss County, Mississippi
25-2TC
Aug. 20, 27, 1981

Legal Notice

Chancery Court Summons for Publication
THE STATE OF MISSISSIPPI

No. 12,052

To Mario R. Mayen, 635 North Fairfield, Apartment 3, Chicago, Ill. 60622
You are commanded to appear before the Chancery Court of the County of Prentiss, in said State, on the 4th Monday of November (23rd) A.D., 1981 to defend the suit in said Court of ESTER M. TOLBERT MAYEN VS MARIO R. MAYEN wherein you are a Defendant.

This 4th day of August A.D., 1981.

Phillip Cole, Clerk
By: Irma Robinson, D.C.
25-4TP
Aug. 13, 20, 27, Sept. 3, 1981

Legal Notice

DELINQUENT TAXES ON PERSONAL PROPERTY

ANDERSON USED CARS
ASHMORE'S GULF STATION
(J.W.)
ASHMORE'S 76 STATION (WADE)
BOB'S RESTAURANT (STRANGE)
BOONEVILLE ASSOCIATES
GRAIN

BURNS, ELVIS LEE BODY SHOP
BURNS, J.D. USED & NEW PARTS
C.A.B. USED CARS (RICHARD CHITTON)

CARMON THEATRE
CERAMIC HOUSE
CHASE MANHATTAN SERVICE
CORNER & COMER ATTORNEYS
CONTINENTAL BUS STATION
CREATIVE CRAFTS

DAVIS BODY SHOP (BERNICE)
DOWN' USED CAR SHOP
EASTSIDE AMOCO STATION
ESTELLE, GEORGE
CHIROPRACTOR

GARRETT'S GARAGE
GEORGE'S USED CARS (ROBERT & LARRY)
GILES, JAMES H. INC.
GRAY'S DRY GOODS CO.
GRAY MOTORS (W.E.)
GULF FINANCE
HAIR PIN
HASTINGS O.K. RUBBER CO.
HANCOCK FABRICS

HICKORY HOUSE
HOWELL'S AMOCO SERVICE STATION
INVESTIGATIVE SERVICES
JANE'S BOOT & SHOE
JANICE'S BEAUTY SHOP
JOE'S TRADING POST (JOE BRADFORD)

JOHNSON'S FOREIGN CAR REPAIR
JONES BODY SHOP
KENDRICK AUTO REPAIR USED PARTS-WRECKER SERVICE
VICE
LAKE CITY GROCERY
LANGSTON'S PHILLIP 46
LAND OF CARPET
LINDSEY'S CLEANING CENTER
MADARA DOCTOR
MCDONALD & ADAMS REPAIR SHOP

MATHIS, JACK VENDING MACHINES
MEN'S STORE (LUTHER MOORE)
MILLS, J.P. SHELL DIST.
TUPELO
(MR. QUICK)
MONEY MART
MORGAN BODY SHOP
NORTH MISS FURNITURE MFG. CO.

NORTH MISS CONCRETE CO.
P.L. LEASING
PERFECT CUR SALES (THERMAN BINGHAM)
PHARR'S SALES (Furniture)
PIIONEER OIL CO.
RCA Service Co.
Ree's COURT MOTEL (Bobby STRANGE)

ROBERT, ROY WAYNE TROLLEY CAFE
ROBINSON PLUMBING & ELECTRIC
ROBINSON'S USED & NEW TIRES
SALLIE'S BEAUTY SHOP
SHERRY'S UNIFORMS & ACCESSORIES
SUNFLOWER CLEAN CENTER (PATSY ADAMS)

TAYLOR, BELA GARAGE
TELECOM COMMUNICATION SERVICE
THREE RIVER OIL COMPANY
VEND FOODS, INC. (TUPELO)
WANDA'S (SMITH) BEAUTY SHOP

WOODMAN OF THE WORLD
WADDLE, PRENTISS SALES
WAGON WHEEL CAFETERIA
ARMO CO. CO.
AUTO SALES INC.
BALDWIN LAUNDRY & QUICK WASH

BALDWIN LUMBER
BALDWIN DRY CLEANERS
BESSIE & SUE BEAUTY SHOP
BRIGMAN'S MACHINE SHOP (TOOL & DIE)
CALDWELL'S MOTOR SUPPLY CITY CAFE (WHEATLEY) (ROWAN)

COLEMAN'S BAR-B-Que
CONLEE'S (ROLAND) RED BIRD SERVICE STATION
E & S MOTORS (EMORY SMITH)

GUN SHOP
HALL, JACK CONST. CO. (RANDY)
HARKEY MOTORS
HUT THE (JOHNSON)
INDUSTRIAL WASTE SYSTEMS (MR. JIM WHEATLEY)
J.M. MOTORS (John W. Hamblin)
JOHNSON'S GIN CO. (IMPLEMENT)

LEWIS BODY SHOP (Alton)
MOM'S SHOP, THE
OWEN'S BODY SHOP (JAMES) (R.W.)
PACE'S EXXON STATION & AUTO SALES
PRICE'S USED CARS (TOM H.)
ROBBINS V. & SONS
PHILLIPS PETROLEUM CO.
ROWAN'S AMUSEMENT CO.
SAVERY'S BRICK & TILE
MAW MUFFLER CENTER
TEXACO SERVICE STATION (New Albany)

TOPS & JEANS
UNION 76 (WHEATLEY) (BLUE TOP)
WINNIE'S BEAUTY SHOP
WEST SIDE OUTLET
WHEATLEY'S 76 SERVICE STATION
WHITE BODY SHOP (LESTER) (R.W. SCOTT)
ANGLIN BODY SHOP
BIG "G" USED CARS (MOSE GARRETT)

BRIGMAN MACHINE & TOOL
BROWN USED CARS (EDDIE BROWN)
CHISM MOTORS

FRANK'S AUTO CLINIC
H T H BODY SHOP
HALL AUTO SALES (ARCHIE LEE)
HORTON'S USED CARS
PACE, ALFRED RAY (DBS PAT MOTORS)
PAUL'S USED CARS (PAUL PRICE)
TRIM GUARD OF MISS, INC. (DICKERSON)

HARBERT CONSTRUCTION CO.
HOLLIS ELECTRONICS
MARIETTA DX (SMITH)
MARIETTA LUMBER MILL
MARIETTA SAW MILL
NEWMAN FURNITURE

ADAMS AIR CONDITIONING & HEATING
BOONEVILLE AUTO GLASS
CAL USED TRUCKS
GRAYCO FURNITURE (ROY GRAY)

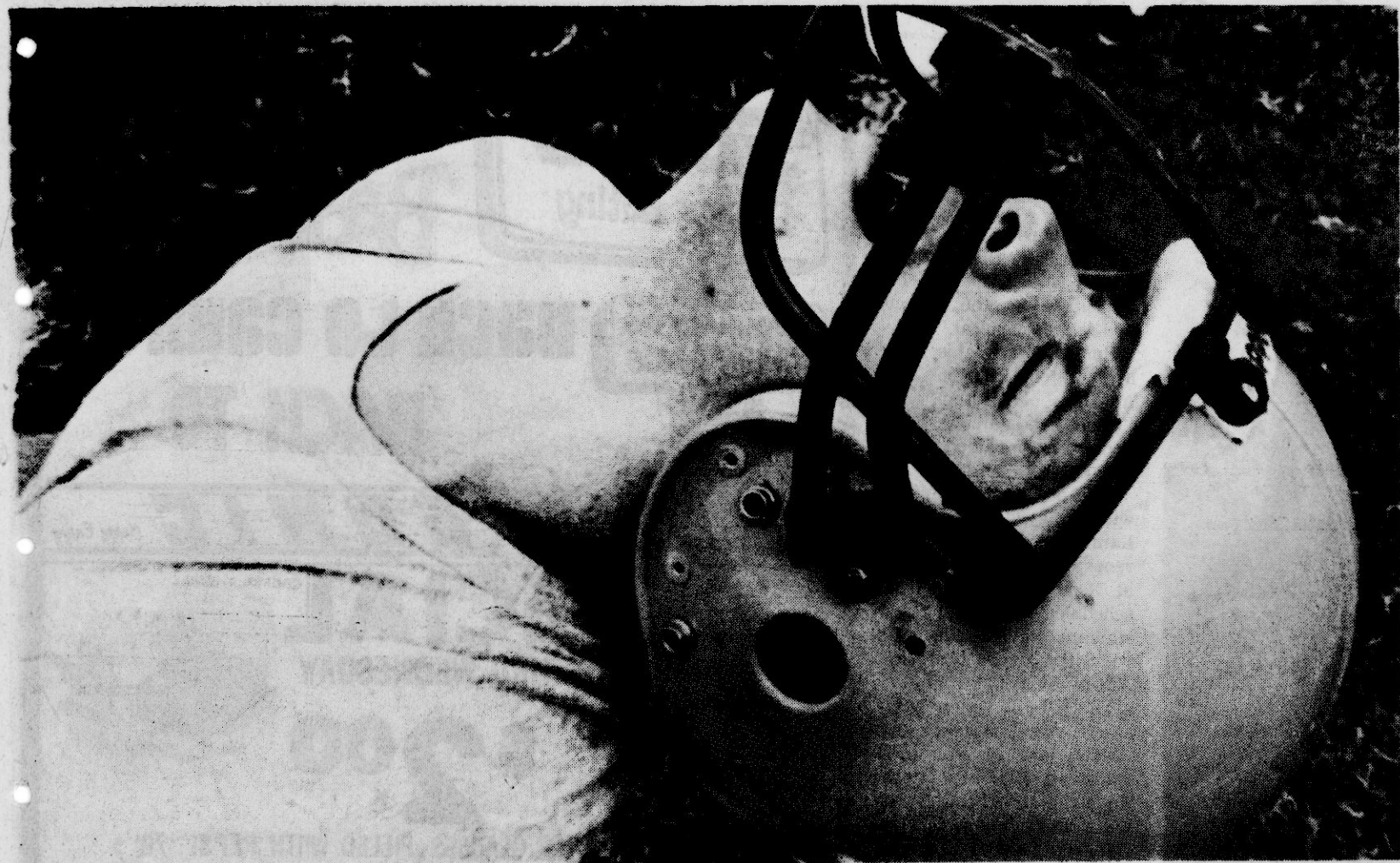

PUT THROUGH IT—Northeast Tiger Eddie Mitchell seems to be in quite a bit of pain here during a workout at Northeast. Actually he's just straining during the exercise drill. The Northeast coaching staff runs

through a number of drills before starting with the actual practice routine. (Photo by Lee Gentry.)

BANNER-INDEPENDENT'S

Sports News

Edited By Lee Gentry



IN THE HUDDLE—Booneville High School head coach Charles Gullett goes through an offensive huddle in a recent practice session at the BHS Field. The squad prepares for their 1981 opener Friday night, Sept. 4th against Fulton. (Photo by Lee Gentry.)

Area Cheerleading Clinic Set

A Cheerleading Clinic for girls ages 4 and up will be held Saturday August 29th from 1 til 5 p.m. at the BHS Gym according to BHS cheerleader captain Wendy Williams. The cost of the clinic will be \$5 per person and 4 different will be offered during the day. Among the topics to be learned include cheers, chants and sideline, partner stunts and gymnastics.

"We hope we have a large turnout for this clinic," Wendy said. "Lot's of us attended one of these type clinics and we really learned a lot." Additional information about the clinic may be obtained from any member of the local cheerleaders at Booneville High School.

Williams, Palmer Top Golfers

Booneville's Greg Williams and Corinth's Pat Palmer took top honors here last weekend in the finals of the Hillandale Country Club's Two Man Scramble Golf Tournament.

The local duo, two of the top young golfers in the state, took the coveted

At Northeast Sept. 1st

championship flight honors with a 24 under par 118 to finish four strokes ahead of second place finishers Jim Whitehurst and Bill Stone who shot a 122.

Williams and Palmer had a 57-61 for the two rounds and had a three stroke at the turn.

In the first flight Bob

Davis and Dennis Bumpas had a 123, with Ken Hogue and Jerry Stubblefield next at 129. Bob Davis and Danny Boatman carded a 128 to win the second flight with James Wright and Willie Hawkins next at 131.

Larry Jobe and Bob Kimball posted a 133 to win

the third flight with Carol and C.K. Little at 135. James Manchant and Bill Grandy were leaders in the fourth flight with Joe Miller and Chuck Pierce next at 137. Proctor Pace and T. Ellis

won the fifth flight at 142 with J.C. Allridge and Birdie Shipps next at 144.

Northeast Junior Colleges' Division of Continuing Education will offer a one-night class for ladies only entitled "What You Need To Know About Football," Tuesday, Sept. 1, at 6:30 p.m. in Patterson Hall. Registration is \$5 per person.

Under the instruction of the Northeast coaching staff,

the participants will be taught rules and regulations of the game, signals used by the game officials and the responsibilities of the different player positions.

Women interested in the class should contact Dr. Eugene Doran, director of Continuing Education, by calling 728-7751, ext. 249, to reserve a place.

Langstons Win Honors In Charles Close Tourney

TUPELO—Booneville's dynamic tennis duo Joey and Shane Langston took top honors Sunday in the men's double competition of the Charles F. Close Tennis Tournament held at the City Park in Tupelo.

The local duo dropped Art Harrison and Jim Randall both of Tupelo 6-1, 6-1 to capture the first place spot.

Shane also reached the finals of the men's singles competition and was defeated by Derry Garner of Oxford 6-2, 6-2 to win the singles title.

In other competition on the day, Mike Omstead of Tupelo dropped Jim Randall 6-3, 4-6, 6-1 to capture top honors in the mens 35 singles.

Also Mac McLaurin of Tupelo dropped Stanley 6-1, 6-3 in the finals of the men's singles.

In men's 35 doubles, Mike Gratz and Olmstead topped Harrison and Randall 6-2, 6-2.

The host of the tourney Charles Close teamed with Jack Reed Sr. in the men's 55 doubles and won the title with a 7-6, 6-3 win over Walter Rhodes and McLaurin.



In women's singles, Shelly Porter of Oxford defeated Jennie Green of Tupelo 7-6, 6-3 to take the top honors.

Helen Eskeridge of Tupelo beat Linda Kinsey of Tupelo 6-1 and 6-4 in women's 35 singles with Maura Johns and Greene downing Connie Lagrone and Meg McCarty 6-1 and 6-2 in women's open doubles.

Nanette Holland and Betty

Taylor of Tupelo won the women's 35 doubles over Linda Kinsey and Rita Cermak 6-2 and 6-2, as Porter and Garner of Oxford claimed the mixed doubles title with a 6-1 and 6-1 margin over Greene and Olmstead.

"It Pays To Make Tracks To Dixie Gas!"



THIS LITTLE CAR WENT TO MARKET

THIS ONE STAYED HOME

THIS ONE HAD ROAST BEEF

THIS ONE HAD NONE

THIS ONE WENT TO DIXIE GAS AND HOLLERED WHEE-EE-EE HAW ALL THE WAY HOME

KEEP THAT GREAT FEELING GAS FOR LESS

DIXIE GAS
HWY. 45 — NEXT TO MR. QUIK

THE SPORTIN' GOODS STORE

HIGHWAY 45 NORTH — BOONEVILLE, MISS. — PHONE 728-5427

OPEN THURSDAY NIGHT, AUGUST 27 TIL 9:00 P.M.

30% OFF
FOOTBALL ARM PADS

COMPLETE RACK OF
YOUTH SIZE JERSEYS
25% OFF

ASSORTED GOLF PUTTERS ONLY
\$6⁹⁵

PONY-TRACY AUSTIN
CANVAS SHOES
\$5⁰⁰ OFF

CLEATS
PUMA PIONEER, STRIDER RED SOLE & SPALDING TOUCHDOWN (BLACK ONLY)
15% OFF

SCHOOL GYM BAGS
REG. \$9.95
NOW **\$7⁵⁰**

NFL TRASH CANS
ANKLE WEIGHTS

BROOKS
JOGGING SHOES
UP TO
40% OFF

KNIT GOLF WOOD COVERS
REG. \$9.95
NOW **\$6⁹⁵**

ALL BALL GLOVES
30% OFF

ASAHI—MEN'S CANVAS
TENNIS SHOES
\$6⁰⁰ OFF

YORK BARBELLS
110 LB. SETS
\$15⁰⁰ OFF

SCHOOL LOGO SOCKS
25% OFF

EACH \$4⁵⁰
1/3 OFF

BHS Season Tickets On Sale

Get em now and save...
Yes, Booneville High School season tickets are now on sale and the fans are

urged to get them now for a big savings on the exciting football year of the 1981 Blue Devils.

Seasons tickets for adults are now being sold at the price of \$12 for all five Devil home games while for

students the price is only \$4 for the home stands.
Booneville High School

principal Mac Curlee and head football coach Charles Gullett have both said they hope for a large response out of this.

"We hope this is the building for the future," Gullett said. "This is a big advantage for the parents and fans in general."

Home games this year are, Fulton, Houston, New Albany, Pontotoc and Corinth and all of these games are included in the \$12 season ticket price.

Two of the home games will be played at Baldwin's Latimer Park due to the renovation of Tiger Stadium at Northeast and the first scheduled game in the new stadium will be Oct. 16th when the Devils host New Albany for homecoming.

The Devils open their season with a home encounter against Fulton at Baldwin Sept. 4th. Following that, the Devils play cross County rivals Baldwin back at Latimer Park.

Season tickets on sale, get 'em now and save...



SELLING TICKETS—Season tickets for all Booneville High School home games are now on sale. BHS cheerleaders Wendy Williams, left and Betty Carter are shown selling tickets to buyers Bobby Hodge and John Ferrell as BHS

footballers Mark Rhinehart, left and Mark McCreary, join in. The price of the tickets are \$12 for five games for adults and \$4 for students. (Photo by Lee Gentry.)

Jumpertown Winners Announced

Jumpertown hosted a Little League Softball Tournament recently and results are announced in their respected divisions.

Jaycettes downed Perrigo Fertilizer 11-4 to take the coveted first place honors. The squad also defeated the S&J Cubs and went

undefeated in all of their games in the tournament. Also Prentiss MFG of Booneville took first place honors in their division with

a win over the Jumpertown All-Stars. In boys action, finals were held Tuesday night but results were not available at presstime.

Local Gridsters On Heavy Workout

Booneville and Baldwin High Schools along with the Northeast Mississippi Junior College Tigers all continue to work for their season openers as the practice season continues.

Several Tiger players have left the squad for various reasons and some 60 performers still remain on the Tiger roster.

From the Blue Devil training camp, coach Gullett said the Devils still had quite a bit of work to do but added that practice had been going pretty well.

The Devil strong points this year appears to be the backfield again. Some strong nucleus return there and should give them some depth.

Baldwyn coach Hubert Tucker, who has a squad of some 25 footballers said he had some injuries that had hurt the ballclub thus far and said he'd just had to wait and see how the youngsters progress.

Along with Booneville, the Bearcats have only four seniors on their ballclub along with a host of freshmen and sophomore performers.

On the junior college circuits, The Tigers, under head coach Bill Ward, are working toward their season opener Sept. 5th on the road against Copiah Lincoln. Tiger boss Bill Ward said the players have been worked hard through the first few weeks of training and when asked about injuries, he said, "Oh man we have the normal bumps and bruises but all in all we're in pretty good shape."

Used Cars

- 1981 1/2-TON CHEVY PICK-UP SILVERADO, LOADED
- 1980 PONTIAC LEMANS SEDAN POWER STEERING, & BRAKES, AIR, EXTRA CLEAN
- 1975 DODGE DART SWINGER 2-DOOR, 6-CYLINDER, AUTOMATIC
- 1977 CHEVROLET CAPRICE CLASSIC, LOCAL OWNER, LOADED EQUIPMENT
- 1978 CHEVROLET MONTE CARLO POWER STEERING, POWER BRAKES, AND AIR
- 1973 BUICK CENTURY POWER STEERING, POWER BRAKES AND AIR, CLEAN CAR
- 1978 CHEVROLET MALIBU 2-DOOR, POWER STEERING, POWER BRAKES AND AIR
- 1978 LUV PICK-UP LOCAL - NICE TRUCK

- 1980 CITATION FULL POWER AND AIR CONDITION EXTRA SHARP LOW MILEAGE
- 1980 MALIBU CLASSIC 4-DOOR POWER AND AIR REAL NICE CAR
- 1978 CHEVY 1/2-TON PICK-UP SHORT WHEEL BASE, POWER STEERING, BRAKES, AIR
- 1978 CHRYSLER LE BARRON 2-DOOR, POWER STEERING, AND BRAKES, AIR, NICE CAR
- 1977 BUICK REGAL POWER STEERING, POWER BRAKES AND AIR

MANY OTHER OLD CARS TO CHOOSE FROM
MR. GOODWRENCH



DAVIDSON
CHEVROLET
HWY. 45 NORTH-BOONEVILLE, MS.

WELCOME Back to School

BACK TO CAMPUS BACK TO

AMERICA'S favorite drive-in

SPECIAL

THURSDAY THRU WEDNESDAY

- LARGE HAMBURGER
- FRENCH FRIES
- MEDIUM DRINK

\$2.00

WALT DISNEY CHARACTER GLASSES FILLED WITH PEPSI 70°
WE SERVE "100 % PURE BEEF" ON ALL OUR ORDERS
SONIC DRIVE-IN
ACROSS FROM NORTHEAST MISS. JR. COLLEGE ON HWY. 45

GOODYEAR Radial Sale

Save Now On Double Belted New Car Radials By Goodyear

\$39.95

P155/80R13 blackwall (Also fits 155-13) plus \$1.43 FET. No trade needed.

P155/80R13 FITS SOME MODELS OF:
Chevette Omni Volkswagen Datsun Toyota Honda

VIVA... True Radial Performance In A Fiberglass Belted Tire

- Chosen by Detroit for use on some 1981 new car models
- The gas-saving economy of Goodyear Radial construction

Price	Model	Price	Model	Price	Model
\$44.50	P155/80R13 whitewall plus \$1.43 FET. No trade needed.	\$56.39	P195/75R14 whitewall plus \$2.11 FET. No trade needed.	\$59.95	P205/75R15 whitewall plus \$2.44 FET. No trade needed.
\$68.40	P225/75R15 Whitewall plus \$2.68 FET. No trade needed.	\$70.90	P235/75R15 Whitewall plus \$2.88 FET. No trade needed.		

SOME MODELS OF:
Chevette Datsun Omni Toyota Volkswagen Honda (also fits 155-13)

SOME MODELS OF:
Century Outlass Regal Malibu Pacer (also fits DR78-14-ER78-14)

SOME MODELS OF:
Impala Omega Cordoba Firebird LeBaron Delta 88 (also fits FR78-15)

SOME MODELS OF:
Olds 98 T-Bird Fury Wagon Chevy Wagon Ford Elite Newport (also fits HR78-15)

SOME MODELS OF:
Chevy Wagon T-Bird Chrysler Wagon Eldorado Pontiac Wagon New Yorker (also fits LR78-15)

DON'T WAIT...SALE ENDS SEPT. 5.

RAIN CHECK - If we sell out of your size we will issue you a rain check, assuring future delivery at the advertised price.

SALE STEEL RADIALS FOR IMPORTS

Arriva - Even Its Footprint Tells You It's Different

\$39.95

P-155/80R12 Blackwall. Plus \$1.40 FET. No trade needed.

Blackwall Size	Also Fits	Sale Price	Plus FET. No trade needed
P155/80R13	155R13	\$42.95	\$1.51
P165/80R13	165R13	\$45.95	\$1.68
P165/80R15	165R15	\$46.95	\$1.82
P175/70R13	175/70R13	\$49.95	\$1.61
P185/70R13	185/70R13	\$51.95	\$2.03
P185/70R14	185/70R14	\$54.95	\$1.82

OTHER IMPORT SIZES ALSO ON SALE

Don't Wait - Sale Ends Sept. 5.

\$19 FRONT-END ALIGNMENT

- Prolong tire life, boost MPG
- Parts and additional services extra if needed.
- Inspect all four tires
- Correct air pressure
- Set front wheel camber, caster, and toe to proper alignment
- Inspect suspension and steering systems
- U.S. cars and imports with adjustable suspensions
- Includes front-wheel drive, Chevies, trucks, and cars requiring MacPherson Strut correction extra.

Just Say 'Charge It'



Goodyear Revolving Charge Account

Use any of these other ways to buy: MasterCard • Visa • American Express Card • Carte Blanche • Diners Club • Cash

STORE HOURS:
MONDAY - FRIDAY 7:30 A.M. - 6:00 P.M.
SATURDAY - 7:30 A.M. - 5:00 P.M.

THERMAN SAYLORS
MANAGER

HIGHWAY 45 NORTH
BOONEVILLE, MISS.
PHONE 728-6276

METCALF'S GARAGE

30 YEARS AUTOMOTIVE REPAIR EXPERIENCE
Located Behind Henderson Self-Service Station
East Church Street - Booneville, Miss. 728-2370

Need Help? Let Us Fix You Up

FOREIGN-MADE, DIESEL AND AMERICAN-MADE CAR REPAIRS

ALL WORK GUARANTEED

BRAZING - IRON WORK -
- WELDING - BRAKES
WE ALSO REPAIR LAWN MOWERS & GARDEN TILLERS

What If: Hopefuls For Upcoming Season

Running At Night Could Be Hazardous To Your Health---

What If... The Northeast Tigers repeat their performance from a year ago and wins the state championship...

These are just a few of the "What Ifs" that could occur on local, college, and pro level, and of course we're all hoping the What Ifs turn into reality.

The local groups have done well in the past and we're hoping for a similiar case this year

Burruss said. "This will be the kickoff for the 1981 football season."

Like a good neighbor, State Farm is there

**STATE FARM MUTUAL
AUTOMOBILE INSURANCE COMPANY**
Home Office: Bloomington, Illinois

Wal-Mart Sells for Less • Wal-Mart Sells for Less • Wal-Mart Sells for Less • Wal-Mart Sells for Less • Wal-Mart Sells for Less • Wal-Mart Sells for Less

Thurs.—Fri.—Sat.

3.88

4.94

14.87

- 65% Poly, 35% cotton
- Pocket on chest
- V-neck or crew neck
- No. AH-248
- Reg. 4.96

**We Sell
For Less
Every Single
Day!**

- Choose From Marlin, Winchester, Bushnell, Remington, Etc.

Camouflage Vest

- 3 Button front
- Flapped patch pockets
- Lined game bag
- No. AH-239

9.97

- No. P-478 • Reg. 6.8

WAL-MART

MasterCard

Wal-Mart Sells for Less • Wal-Mart Sells for Less • Wal-Mart Sells for Less • Wal-Mart Sells for Less • Wal-Mart Sells for Less • Wal-Mart Sells

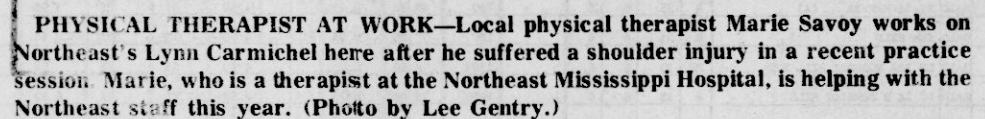

- CHICKEN SANDWICH
- FRENCH FRIES
- COLE SLAW

\$ 1 69

TAX COLLECTOR'S SALE OF LAND FOR TAXES, PREPENSE COUNTY									
THE STATE OF MISSISSIPPI									
COUNTY OF PREPENSE									
A. D. 1981, at the _____ MEST _____ door of the Court House of said County, in the _____ TOWN of _____ Mississippi, to the highest bidder or bidders, for cash, if any there be, all the following described lands situated in said County, on which the taxes remain unpaid at that date to wit:									
DATE OF SALE	NAME OF OWNER	DIVISION OF	SECTION	TOWNSHIP	RANGE	ACRES	VALUED AT	COUNTY TAX	PREPENSE TAX
10/4	MITE, JOHN	B/V	104	R	10	5	7	600	37.95
10/6	BOLT, ROBERT LEE	D/V	PT 304	R	15	5	7	100	6.33
20/6	CARR, JAMES & CAROL	5	PT 304 (TRAILER)	R	3	5	9	250	23.31
20/12	GREEN, VIOLET L/E	1	304	H	31	5	7	650	33.97
20/13	GREEN, VIOLET L/E	1	304	H	32	5	7	250	2.62
6/17	KISCO REALTY (KINGSLEY'S MFG.)	B/V	PT 304 NEW ADD.	R	3	5	7	12,000	60.00
8/20	KISCO REALTY (KINGSLEY'S MFG.)	B/V	PT 304 NEW ADD.	R	3	5	7	500	2.50
9/26	AUSTIN, JENIE MAE & THOMAS	B/V	PT 304 NEW ADD.	R	15	5	7	410	17.32
9/33	BALDWIN, GAYLE & GLENDA	B/V	PT 12 16 & 17 WILLIAMS(29)	R	15	5	7	1500	94.88
4/27	BARNETT, R.C. EST.	B/V	PT TAYLOR(11)	R	15	5	7	1040	65.78
4/35	BARNETT, DORCE RAY & SHERLEY	B/V	PT 304	R	14	5	7	810	51.23
4/36	BARNETT, DORCE RAY	B/V	PT 304 NEW ADD.	R	10	5	7	580	36.89
4/37	BARNETT, DORCE RAY	B/V	PT 304 NEW ADD.	R	10	5	7	290	18.34
4/38	BARNETT, DORCE RAY	B/V	PT 304 NEW ADD.	R	14	5	7	840	40.48
5/7	BARNON, MORTENSE	B/V	PT 304 NEW ADD.	HF	15	5	7	1,500	600
5/24	BATES, DAVID H. & TERRI	D/V	PT TAYLOR PT 304	H	15	5	7	700	29.58
6/29	BOONE, RONALD W.	B/V	PT 45 SHINAULT HTS	H	15	5	7	730	30.84
8/33	BOONEVILLE ASSOCIATES LTD.	B/V	PT 304 NEW ADD.	R	10	5	7	1,600	200
9/34	BOONEVILLE ASSOCIATES LTD.	B/V	PT 304	R	10	5	7	400	100
9/12	BOONEVILLE ELDERS APT.	D/V	PT 304 MILLER	R	10	5	7	3,000	200
9/30	BOONEVILLE TIRE STORE	B/V	LEASING	R	10	5	7	2880	182.16
11/33	BRADLEY, FARELL & MURIE	B/V	PT 304	H	10	5	7	810	34.22
12/24	BULLARD, EMMEL MANADO	B/V	M B & C	HF	10	5	7	1040	5.20
13/11	BURNS, J.D.	B/V	PT 304	R	10	5	7	600	37.95
13/12	BURNS, J.D.	B/V	PT 304	R	10	5	7	100	6.33
13/13	BURNS, J.D.	B/V	PT 304 NEW ADD.	R	10	5	7	120	7.59
13/14	BURNS, J.D.	B/V	PT 304 NEW ADD.	R	14	5	7	920	58.59
13/15	BURNS, J.D.	B/V	PT 304 NEW ADD.	R	10	5	7	40	2.53
14/17	BUSH, MONNETTA E.	B/V	PT 304 NEW ADD.	R	10	5	7	25	410
14/19	BUTTS, CHARLES & CORLE	B/V	PT 304 NEW ADD.	R	10	5	7	50	1.80
16/15	CARTWRIGHT, D.A.	B/V	PT 304	R	10	5	7	930	58.82
17/8	CAVENSSE, LAMBER	B/V	PT 304	R	15	5	7	700	44.28
17/24	CHALTON, EDWARD RAY	B/V	PT 304	H	14	5	7	25	800
18/5	CHILDS, CHARLES & PATRICIA	B/V	PT 304 NEW ADD.	H	15	5	7	1,650	44.36
18/20	CHRISTIAN, CARLIE LEE	B/V	PT 304 NEW ADD.	R	10	5	7	470	22.72
18/22	CHRISTIAN, ELYNA	B/V	PT 304 NEW ADD.	R	10	5	7	220	18.34
18/37	CHRISTIAN, WILLIAM EARL	B/V	PT 304 NEW ADD.	R	10	5	7	410	25.93
20/34	COLE, GARY	B/V	PT 304 MILLER	H	15	5	7	1380	58.21
20/37	COLE, GARY LEE & PHYLLIS	B/V	PT 304 M B & C(2)	R	10	5	7	1040	65.78
21/5	COLE, JESSIE D.	B/V	PT 304 LRS 13-17 & 52-56	R	9	5	7	920	58.19
21/35	CORNER, THOMAS JR.	B/V	PT 304 NEW ADD.	R	20	5	7	16,000	350
21/37	CORNER, THOMAS JR.	B/V	PT 12 WILLIAMS (LAW OFFICE)(10)	R	10	5	7	2,070	120.73
21/38	CORNER, THOMAS H. JR.	B/V	PT 304 BOHEM-VISTA	H	15	5	7	1,500	63.38
22/13	COOPER, MARVILLE	B/V	PT M B & C (2)	HF	10	5	7	1380	6.90
23/32	CRONIN, ROBERT C.	B/V	PT 304 MILLER	R	10	5	7	230	14.55
23/37	CRONE, CLYDE & CAROLIN	B/V	PT 304 NEW ADD.	H	15	5	7	25	350
25/5	DANIELS, FLOYD	B/V	PT LRS 1-4 BRANHAM	R	120	5	7	120	7.59
25/11	DAVIS, BERNICE	B/V	PT 304 NEW ADD. LT 1 & PT 2	R	240	5	7	240	15.28
26/18	DEHSON, GUY T.	B/V	PT TAYLOR (11)	R	15	5	7	230	14.55
26/19	DEHSON, GUY T.	B/V	PT TAYLOR (11)	R	15	5	7	120	7.59
26/26	DEIT, EAUKE MAE DAYTON(ARMA GRISSE)	B/V	PT 304 NEW ADD.	R	10	5	7	180	11.39
26/27	DEIT, MOSE	B/V	PT 304 MILLER	R	10	5	7	180	11.39
26/28	DEIT, MOSE	B/V	PT 304 NEW ADD.	R	10	5	7	200	12.65
27/1	DELLARD, EARL & LORENE	B/V	PT 20 CHENEGOE PK PT 304 NEW -	H	17	5	7	15,000	3300
27/10	DEKIN, LLOYD	B/V	PT 304 NEW ADD.	R	9	5	7	2,880	182.16
27/34	DOOS, MONTE MICHAEL	B/V	PT MB 6C (34)	HF	1730	5	7	1730	8.65
29/24	DUMKES, MARY	B/V	PT 304 NEW ADD.	R	10	5	7	350	9.42
30/1	ELLIS, SUZIE & ALICE	B/V	PT 15 WILLIAMS(26)	HF	1730	5	7	1730	8.65
30/20	ESSARY, JOE JUNIOR & JOAN	B/V	PT 304 NEW ADD.	R	15	5	7	300	18.98
30/22	ESTES, J.C.	B/V	PT 304 NEW ADD.	R	10	5	7	1,330	51.23
30/23	ESTES, J.C.	B/V	PT M B & C PT 304 (1)	HF	9	5	7	500	2.50
31/36	FIRST IS BANK OF CONFIDENCE	B/V	PT 304	R	14	5	7	150	9.49
33/12	FORNITE, VERNON D.	B/V	PT 304 NEW ADD.	R	14	5	7	350	22.14
36/9	GARDNER, ELLEN F.	B/V	PT 304 NEW ADD.	R	10	5	7	75	240
36/18	GARDNER, OLIVER	B/V	PT 304 MILLER	R	10	5	7	50	4
36/19	GARDNER, OLIVER	B/V	PT 304 MILLER	R	10	5	7	50	4
36/21	GARDNER, SALLY	B/V	PT 304 MILLER	H	10	5	7	600	25.25
36/37	GAUST, CHARLES	B/V	PT 304 NEW ADD.	R	920	58	7	920	58.49
37/2	GAVIN, C.H.	B/V	PT 304 NEW ADD.	R	15	5	7	150	9.49
38/30	GOODARD, BOBBY & JO ANN	B/V	PT 304	R	10	5	7	100	6.33
38/31	GOODARD, BOBBY R.B.	B/V	PT 304 NEW ADD.	R	10	5	7	50	6
38/36	GOODARD, R.B. BOBBY	B/V	PT 304	R	9	5	7	25	180
38/37	GOODARD, R.B. BOBBY	B/V	PT 304 NEW ADD. MAGON HUBEL	R	10	5	7	50	180
38/38	GOODARD, R.B. BOBBY	B/V	PT 304 NEW ADD.	R	10	5	7	810	51.23
40/4	GRANT, TERESA TITLER	B/V	304 LT 3 WHEELER	R	14	5	7	50	3.56
40/14	GREEN ACRES ASSO. LTD.	B/V	PT 304	R	10	5	7	350	22.14
41/10	GRIMLEY, ELL EST.	B/V	PT 304 MILLER	R	10	5	7	90	5.09
41/16	GRIMSHAW, HERMAN D.	B/V	PT M B & C (13)	R	10	5	7	1350	85.39
43/23	HARE, RAHAI	B/V	PT 304	R	16	5	7	1500	94.88
43/26	HARGRETT, GILBERT & ALICE	B/V	PT 304	R	3	5	7	50	100
43/34	HARPER, ALBERT H.	B/V	PT 304 NEW ADD.	HF	15	5	7	25	350
44/7	HARRISON, SALLY & SHERY	B/V	PT 304 LT 75 SHINAULT HTS.	R	16	5	7	500	55.56
44/18	HASTINGS, ZERA H.	B/V	PT 304 MILLER	R	10	5	7	25	800
45/21	HENDRIX, ROLAND & MYRA	B/V	PT MB & C	H	1270	5	7	1270	53.66
47/1	HOLZER, FREDRICK	B/V	PT 304 WILLIAMS(9)	R	2420	5	7	2420	153.77
47/2	HOLZER, FREDRICK & KAREN	B/V	PT 304 TAYLOR LT 63 SHINAULT HTS.	H	1700	5	7	1700	71.83
48/21	HORN, JERRY BEDEE	B/V	PT 304 NEW ADD.	R	16	5	7	300	18.98
49/27	HUTTON, MARY	B/V	PT 304 NEW ADD.	R	10	5	7	25	150
51/10	HUGHES, BERNICE	B/V	PT MB & C (10)	H	1500	5	7	1500	63.38
51/34	JACKSON, BOBBY & MELISSA	B/V	PT 304 NEW ADD.	R	10	5	7	350	24.57
57/12	JAMES GARY & MARGARET	B/V	PT 304 NEW ADD.	H	15	5	7	1310	55.35
57/21	JENNINGS, ED W. & SANDRA	B/V	PT 13 KEMP ADD (4) (7)	H	8	5	7	1250	52.81
57/22	JENNINGS, EDWIN & SANDRA B.	B/V	PT 304 LT 12 KEMP ADD # 6	R	8	5	7	60	3.80
57/23	JENKIN, W.L. FRS.	B/V	PT MB 6C (5)	R	2530	5	7	2530	160.12
57/4	JONSON, DORA G.	B/V	PT 304 MILLER	R	10	5	7	50	2.53
57/5	JONSON, DORA GARDNER	B/V	PT 304 MILLER	R	10	5	7	270	17.08
57/20	JONSON, JERRY	B/V	PT LT 11 WILLIAMS(56)	R	1960	5	7	1960	123.97
57/21	JONSON, JERRY	B/V	PT LT 11 WILLIAMS(56)	R	690	5	7	690	43.64
57/29	JONES, ROBERT E.	B/V	PT 304 MILLER	R	10	5	7	580	36.49
57/21	KEDRON, THOMAS & LUTHER MOORE	B/V	PT 304 MILLER (4)	R	220	5	7	220	7.59
57/15	KENNELLY, JOE R.	B/V	PT 304	R	9	5	7	100	6.35
57/16	KINGSLEY, JOE R.	B/V	PT 304	R	10	5	7	100	6.33
57/34	KOON, W.E.	B/V	PT 304 WILLIAMS	R	16	5	7	300	18.98
58/23	LANGSTON, JOE RAY	B/V	LT 4 & 6 SOUTHMOOD WILLIAMS	R	300	5	7	300	18.98
58/24	LANGSTON, JOE RAY	B/V	LT 5 & 8 SOUTHMOOD WILLIAMS	H	16	5	7	300	12.08
58/27	LAUDON, CHARLES	B/V	PT TAYLOR (1)	H	1930	5	7	1930	81.54
60/9	LAYNE, JORDAN & RANDY DAVIS	B/V	PT 304	R	10	5	7	15,250	364.56
61/1	LOTT, JENNIE & CONNIE	B/V	PT M B & C	H	1270	5	7	1270	53.66
61/23	LOWELL, COLLEEN	B/V	PT 304 NEW ADD.	H	15	5	7	25	350
63/16	MARTIN, MARIE HOLLEY FRS.	B/V	PT 304 NEW ADD.	R	9	5	7	25	350
64/20	MAYO, TOY	B/V	PT 304 NEW ADD.	R					

NAME OF OWNER		DIVISION OF		SECTION		TOWNSHIP		RANGE		ACRES		VALUATION		COUNTY TAXES		PROPERTY TAXES		DEEDS		INTEREST		RENTAL	
164/7	REILLY, JOE WILLIAMS	SSS	SSA	R	13	6	5	13	6	5	100	6 34	1 25	4 50	13	25	\$1	12 98					
165/1	ROBERTS, ROSEY	SSS	SSA	R	13	6	5	13	6	5	100	6 34	1 25	4 50	13	25	\$1	12 98					
165/13	SCOTT, MAZEL	SSS	SSA	H	13	6	5	13	6	5	100	25 36	1 25	4 50	51	25	2 03	33 90					
165/12	HELMON, ELMINE	SSS	SSA	R	13	6	5	13	6	5	100	41 12	1 25	4 50	62	25	3 29	51 33					
165/24	CRISP, JOHN	SSS	SSA	R	13	6	5	13	6	5	100	41 76	1 25	4 50	64	25	3 34	51 84					
166/14	CHAPMAN, RABUN & BRENDA	2	SSA	R	7	4	6	13	6	5	100	9 35	1 25	4 50	19	25	75	16 29					
166/15	MORRISON, ROBERT C.	2	SSA	H	7	4	6	13	6	5	100	26 94	1 25	4 50	12	25	2 09	34 75					
166/13	ROSCOE, MARY E.	2	SSA	R	8	4	6	13	6	5	100	9 35	1 25	4 50	19	25	75	16 29					
167/24	STEWARTSON, JOSEPH & LAURA	2	SSA	H	11	4	6	13	6	5	100	67 95	1 25	4 50	136	25	5 64	80 75					
168/6	BAIRD, FREDERICK & KATHY	2	SSA	H	15	4	6	13	6	5	100	67 95	1 25	4 50	136	25	5 64	80 75					
168/28	EATON, S.F. & ROSEY JENNINGS	2	SSA	R	22	4	6	13	6	5	100	14 30	1 25	4 50	29	25	1 14	21 73					
168/2	SCOTT, DAN F.	2	SSA	R	22	4	6	13	6	5	100	51 33	1 25	4 50	103	25	4 11	62 47					
168/17	LINDSEY, CLAYDE	2	SSA	R	26	4	6	13	6	5	100	68 10	1 25	4 50	136	25	5 45	80 91					
168/17	YATES, EDWIN D. (WIFE ET AL)	2	SSA	H	26	4	6	13	6	5	100	7 08	1 25	4 50	16	25	63	14 67					
168/17	EATON, S.F. & ROSEY JENNINGS	2	SSA	R	26	4	6	13	6	5	100	25 24	1 25	4 50	50	25	2 02	33 76					
168/17	ROBINSON, HENRIH	2	SSA	R	27	4	6	13	6	5	100	18 74	1 25	4 50	37	25	1 50	26 61					
168/17	HELT, DANNY & JESSA	2	SSA	R	27	4	6	13	6	5	100	9 36	1 25	4 50	19	25	75	16 29					
168/17	WOLF, JERRY	2	SSA	H	30	4	6	13	6	5	100	5 23	1 25	4 50	10	25	42	11 75					
168/24	PHILLIPS, STEPHEN & MARINA	2	SSA	H	36	4	6	13	6	5	100	52 27	1 25	4 50	105	25	4 18	63 50					
168/24	GUZMAN, JAMES E.	2	SSA	H	3	5	6	13	6	5	100	59 02	1 25	4 50	116	25	4 64	69 82					
168/24	ELIAS, DAVID ET AL	2	SSA	R	5	5	6	13	6	5	100	57 15	1 25	4 50	114	25	4 57	68 86					
168/24	ELIAS, DAVID B. ET AL	2	SSA	R	5	5	6	13	6	5	100	39 05	1 25	4 50	78	25	3 12	48 85					
168/24	ELIAS, DAVID B. ET AL	2	SSA	R	5	5	6	13	6	5	100	10 48	1 25	4 50	21	25	64	17 17					
168/24	ELIAS, DAVID B. ET AL	2	SSA	R	5	5	6	13	6	5	100	39 05	1 25	4 50	114	25	4 57	68 86					
168/24	ELIAS, DAVID B. ET AL	2	SSA	R	5	5	6	13	6	5	100	39 05	1 25	4 50	78	25	3 12	48 85					
168/24	ELIAS, DAVID B. ET AL	2	SSA	R	5	5	6	13	6	5	100	10 48	1 25	4 50	21	25	64	17 17					
168/24	ELIAS, DAVID B. ET AL	2	SSA	R	5	5	6	13	6	5	100	39 05	1 25	4 50	78	25	3 12	48 85					
168/24	ELIAS, DAVID B. ET AL	2	SSA	R	5	5	6	13	6	5	100	10 48	1 25	4 50	21	25	64	17 17					
168/24	ELIAS, DAVID B. ET AL	2	SSA	R	5	5	6	13	6	5	100	39 05	1 25	4 50	78	25	3 12	48 85					
168/24	ELIAS, DAVID B. ET AL	2	SSA	R	5	5	6	13	6	5	100	10 48	1 25	4 50	21	25	64	17 17					
168/24	ELIAS, DAVID B. ET AL	2	SSA	R	5	5	6	13	6	5	100	39 05	1 25	4 50	78	25	3 12	48 85					
168/24	ELIAS, DAVID B. ET AL	2	SSA	R	5	5	6	13	6	5	100	10 48	1 25	4 50	21	25	64	17 17					
168/24	ELIAS, DAVID B. ET AL	2	SSA	R	5	5	6	13	6	5	100	39 05	1 25	4 50	78	25	3 12	48 85					
168/24	ELIAS, DAVID B. ET AL	2	SSA	R	5	5	6	13	6	5	100	10 48	1 25	4 50	21	25	64	17 17					
168/24	ELIAS, DAVID B. ET AL	2	SSA	R	5	5	6	13	6	5	100	39 05	1 25	4 50	78	25	3 12	48 85					
168/24	ELIAS, DAVID B. ET AL	2	SSA	R	5	5	6	13	6	5	100	10 48	1 25	4 50	21	25	64	17 17					
168/24	ELIAS, DAVID B. ET AL	2	SSA	R	5	5	6	13	6	5	100	39 05	1 25	4 50	78	25	3 12	48 85					
168/24	ELIAS, DAVID B. ET AL	2	SSA	R	5	5	6	13	6	5	100	10 48	1 25	4 50	21	25	64	17 17					
168/24	ELIAS, DAVID B. ET AL	2	SSA	R	5	5	6	13	6	5	100	39 05	1 25	4 50	78	25	3 12	48 85					
168/24	ELIAS, DAVID B. ET AL	2	SSA	R	5	5	6	13	6	5	100	10 48	1 25	4 50	21	25	64	17 17					
168/24	ELIAS, DAVID B. ET AL	2	SSA	R	5	5	6	13	6	5	100	39 05	1 25	4 50	78	25	3 12	48 85					
168/24	ELIAS, DAVID B. ET AL	2	SSA	R	5	5	6	13	6	5	100	10 48	1 25	4 50	21	25	64	17 17					
168/24	ELIAS, DAVID B. ET AL	2	SSA	R	5	5	6	13	6	5	100	39 05	1 25	4 50	78	25	3 12	48 85					
168/24	ELIAS, DAVID B. ET AL	2	SSA	R	5	5	6	13	6	5	100	10 48	1 25	4 50	21	25	64	17 17					
168/24	ELIAS, DAVID B. ET AL	2	SSA	R	5	5	6	13	6	5	100	39 05	1 25	4 50	78	25	3 12	48 85					
168/24	ELIAS, DAVID B. ET AL	2	SSA	R	5	5	6	13	6	5	100	10 48	1 25	4 50	21	25	64	17 17					
168/24	ELIAS, DAVID B. ET AL	2	SSA	R	5	5	6	13	6	5	100	39 05	1 25	4 50	78	25	3 12	48 85					
168/24	ELIAS, DAVID B. ET AL	2	SSA	R	5	5	6	13	6	5	100	10 48	1 25	4 50	21	25	64	17 17					
168/24	ELIAS, DAVID B. ET AL	2	SSA	R	5	5	6	13	6	5	100	39 05	1 25	4 50	78	25	3 12	48 85					
168/24	ELIAS, DAVID B. ET AL	2	SSA	R	5	5	6	13	6	5	100	10 48	1 25	4 50	21	25	64	17 17					
168/24	ELIAS, DAVID B. ET AL	2	SSA	R	5	5	6	13	6	5	100	39 05	1 25	4 50	78	25	3 12	48 85					
168/24	ELIAS, DAVID B. ET AL	2	SSA	R	5	5	6	13	6	5	100	10 48	1 25	4 50	21	25	64	17 17					
168/24	ELIAS, DAVID B. ET AL	2	SSA	R	5	5	6	13	6	5	100	39 05	1 25	4 50	78	25	3 12	48 85					
168/24	ELIAS, DAVID B. ET AL	2	SSA	R	5	5	6	13	6	5	100	10 48	1 25	4 50	21	25	64	17 17					
168/24	ELIAS, DAVID B. ET AL	2	SSA	R	5	5	6	13	6	5	100	39 05	1 25	4 50	78	25	3 12	48 85					
168/24	ELIAS, DAVID B. ET AL	2	SSA	R	5	5	6	13	6	5	100	10 48	1 25	4 50	21	25	64	17 17					
168/24	ELIAS, DAVID B. ET AL	2	SSA	R	5	5	6	13	6	5	100	39 05	1 25	4 50	78	25							

STATE OF MISSISSIPPI

1, June Hutcheson, Tax Collector for the City of Booneville in said County and State, will sell on the 3rd Monday of September, 1981, during legal hours in the Board Room, City Hall, to the highest bidder for cash all the following described lands situated in the City of Booneville on which taxes for 1980 remain unpaid. The amount opposite each item is the total taxes only for the year 1980. Interest, cost and damages to be added.

25 Jones, Robert E.
19 Anderson, Ludie
30 Anderson, Mary Moment
74 Barrett, Dorce R. & Shirley
77 Barrett, Dorce R. & Shirley
79 Barnett, R. C. EST
84 Barrett, Dorce & Shirley
85 Barrett, Dorce Ray
86 Barrett Used Cars
94 Barron, Hortense
105 Lambert, Homer L. & Regetta
107 Bearden, Willie
115 Bennett, D. W.
140 Michael, Charles F.
179 Crowe, Clyde

(Continued On Page 21)

WUPP, BUFC	W 12 AC NW 1 SW 1	12	1772	1.23	1.50	83	23	162	1556
ROBINSON, WILLARD	RT N 4 NE 2 NW 1	21 4 7 15	1772	1.25	1.50	83	23	162	1559
RATON, CHARLES W.	W 1 SE 1	33 1 7 80	1022	1.25	1.50	2 16	23	269	12693
BROWN'S CREEK DRAINAGE									
TENNISON, BILLY J.	RT SE 1	10 5 8 10.39	2028	1.21	1.50	12	21	166	2766
TENNISON, BILLY J.	RT SW 1	11 5 8 15	3028	1.21	1.50	60	21	240	3900
CLARK, ALVIN E. JR.	W 2 NE 1	22 6 8 12.4	2400	1.25	1.60	50	21	250	3328

(continued from page 10)

(Continued On Page 2)

(Continued From Page 19)

[illegible]

2 AC NW 1 SW 1			12	1272	1 25	4 50	85	25	162	1559
N 1 NE 1 NW 1	21	4	7	15	1272	1 25	4 50	85	25	162
SE 1	33	7	80		1022	1 25	4 50	2 16	25	225
SE 1										
SE 1	10	6	8	10 30	2072	1 25	4 50	4 2	21	166
SW 1	33	5	8	15	1000	3 25	4 50	60	21	240
NE 1	22	6	8	12 4	2400	1 25	4 50	50	21	150

1, June Hutcheson, Tax Collector for the City of Booneville in said County and State, will sell on the 3rd Monday of September, 1981, during legal hours in the Board Room, City Hall, to the highest bidder for cash all the following described lands situated in the City of Booneville on which taxes for 1980 remain unpaid. The amount opposite each item is the total taxes only for the year 1980. Interest, cost and damages to be added.

29 Jones, Robert E.	Pt. SW1 DB 115-381-2	11.00
29 Anderson, Ludie	.33 AC NE1 DB 110-303	208.00
30 Anderson, Mary Moment	.11 & 12 Branhum	37.80
74 Barrett, Dorce R. & Shirley	Pt. NW1 DB 91-573;107-194	160.00
77 Barrett, Dorce R. & Shirley	2.4 AC M/L NW1 DB 107-297	38.50
79 Barnett, R. C. EST	Pt. Taylor	168.50
84 Barrett, Dorce & Shirley	Pt. SE1 Wroten DB 100-552	105.50
85 Barnett, Dorce Ray	Pt. SE1 Wroten	137.00
86 Barrett Used Cars	-	6.50
94 Barron, Hortense	Pt. SE1	89.00
005 Lambert, Homer L. & Rogetta	Pt. NW1 DB 105-487	157.00
107 Bearden, Willie	Pt. NE1	72.50
115 Bennett, D. W.	3 to 6 Inc. Branhum	19.50
140 Michael, Charles F.	Pt. E1 Williams less 8'x330' strip to McCharen	136.15
179 Crowe, Clyde	Pt. NE1 Wroten	98.70
235 Bryson, John E.	W. Pt. 8 & 9 Williams	330.00
254 Burks, Carl	NE1 DB 92-1100	218.50
255 Harrison, George M.	PT. WB&C Eudora Heights DB 94-577;112-354	198.50
258 Burns, J. D.	Pt. SE1 DB 100-471;101-474-6	89.50
260 Burns, J. D.	Pt. SE1	220.50
261 Burns, J. D.	Pt. NW1	159.00
270 Burress, Lori	Pt. Miller	25.50
288 Lauderdale, Charles W.	Pt. Lots 1-4 Smith S/D DB 111-584	181.00
289 Bush, Henrietta E.	Pt. NW1 Wroten	58.00
298 Cain, Ruby L. Moore	Pt. SE1	71.40
302 Salts, Michael	Pt. NW1 Irregular lot DB 102-155	185.50
318 Koon, Nelson & Mary	PT. WB&C Pt. Bk. 15 DB 112-570	47.25
323 Carter, Joe C.	Oakhaven S/D	232.00
327 Burress Brother LTD	280 x 300 110t S1 B1k 15 WB&C	2,432.00
335 Cartwright, D. A.	Pt. Williams	136.50
353 Caviness, Luther	.65 AC SE1 DB 109-366	25.50
355 Caviness, Luther	Pt. SE1 DB 98-47	112.50
376 Childers, Patricia & Charles	Lot 11' E&W x 86' N&S DB 105-521	143.15
381 Bullard, Bobby D.	Lot 7 Lake City Hgts. S/D Lt 100' E&W x 100' N&S	211.50
387 Christian, Carrie Lee	Lot 97 x 112 Pt. SW1 Wroten	70.00
389 Christian, Eutha	Pt. Branhum	59.50
390 Christian, Herman	Pt. Branhum	11.50
394 Christian, William Earl	Lot 9 & 10 Branhum	46.50
410 Cole, Gary L.	1 Lt. Miller S/D	117.95
411 Cole, Harold	Pt. NW1	90.50
412 Cole, Harold Ray	Pt. SE1 Wroten	156.10
415 Cooksey, Benny & Lloyd R.	Pt. Lts. 13 thru 17 & 53 thru 56 Inc.	156.50
418 Cole, Milton M.	Pt. NE1	102.90
420 Cole, Terry & Linda	Lt. 9 Dobbins S/D DB 100-572	56.00
427 Comer, Thomas	Pt. 12 Williams DB 91-24	233.50
429 Comer, Thomas Jr.	Lt. 1 Boone-vista Hgts. DB 96-535	161.70
497 Daniels, Floyd	Pt. Lt. 1 to 4 Branhum	99.00
511 Tittle, Willie Dean	Pt. WB&C DB 97-243	99.00
527 Densoy, Guy T.	Pt. Taylor	38.50
533 Dent, Mose ET AL	Small lot 50 x 125 NW1	64.00
540 Dillard, Larry M. ET UX	Lt. 20 Cherokee Park S/D	501.00
550 Heath, Irene Cooper	NW1 DB 100-578;106-549	28.00
554 Cole, Terry & Linda	Lt. 8 Dobbins S/D DB 112-103	19.50
565 Hutchens, Bernice H.	88 x 210 Lt. S1 B1k 10 DB 114-365	86.45
601 Burns, J. D.	Pt. SE1 DB 113-85	38.50
602 Edmonds, Mary	Pt. NW1 Wroten	18.00
608 Woodruff, Kenneth & Velma	1 AC SW1 DB 102-272;106-96	285.05
611 Estes, J. C.	Pt. NW1 Wroten DB 112-80	40.50
624 Luwinks, Don	Lt. 2 Boone-vista	148.05
625 Brown, Ted & Carole	Pt. WB&C DB 111-161 (Minute Man)	896.00
636 Brown, Gayle & Glenda	Pt. 16 & 17 Williams DB 105-161	191.50
632 Franks, Donald	SW1 Wroten DB 114-548	293.00
635 Fields, Oliver	Pt. SW1 Miller DB 115-379	72.50
641 Floyd, Bennie	Pt. NE1	6.50
644 Floyd, Jessie	Pt. SW1 Miller	91.70
647 Floyd, Lettie	Pt. SW1 Miller	36.00
656 Salts, E. E.	Leasehold, Self-Service Station	128.00
660 Forrester, Mayme	1 AC Pt. NE1 City Hgts. DB 101-324	97.50
661 Fortner, Vernon	Mobile Home Only	16.00
665 Fortner, Zeb Jr.	Lt. 45 Shinnalt Hgts. DB 115-4	38.50
665 Boone, Ronald	Pt. NE1	118.00
667 Franks & Roden	Pt. NE1	44.50
671 Franks & Roden	Pt. NW1 DB 115-60461	38.50
672 Franks, Donald	Pt. 12 Williams	19.50
673 Roberts, Glenda S.	Lot. 28 Cherokee Park S/D DB 109-530	148.05
675 Franks, Donald	Pt. Williams	597.50
676 Franks, Donald	Pt. NW1	173.50
679 Franks, Donald	Pt. NW1	180.00
712 Cole, Lee & Phyllis Jane	3 WB&C DB 115-459 & 460	218.00
730 Gamble, Jimmy Dale	Lts. 11-12 & Pt. 10 & 13 B1k 4 Smith-Hayes	134.40
733 Gardner, Jim EST.	Pt. SW1 Miller	16.00
744 Gardner, Sallie L.	Pt. SW1	14.00
753 Garner, Ellen F.	Pt. NE1	219.50
760 Garvin, Clovis H.	Pt. NE1 Wroten DB 102-461	63.50
772 Strong, Lacie T. & Mildred	Pt. SE1 DB 96-603	26.00
785 Gales, James H.	Lot 280' N&S x 150' E&W Pt. SW1	248.50
792 Goddard, Bobby & JoAnn	Pt. SW1 Wroten, DB 109-326	541.50
842 Gregory, Eli EST	Pt. SW1 Miller	28.50
843 Gresham, G. W. C. EST	Pt. SE1	28.50
844 Moreland, Kenneth & Shirley	Pt. E1 SW1 116' x 130' DB 112-208	163.45
850 Grove, Fannie Mae	Pt. NE1 Wroten DB 102-489	212.90

(Continued On Page 21)

(Continued From Page 20)

1806	Rutherford, Nick	PT. WB&C	88.50
1808	Ragin, Lewis	Mobile Home Only	38.50
1825	Southern, Marlon	Lt. 2 Wroten S/D NW1	117.00
1850	Sethi, S. L. & Raksha	Pt. SEI of SEI 2AC DB 105-411	697.50
1851	Harolds, Inc.	--	552.00
1871	Shumpert, Mary	Pt. NE1 Wroten	15.00
1872	Shumpert, Mary	Pt. NE1	19.50
1878	Simmons, Lee C.	Pt. SE1	54.00
1883	Sims, Donnie A.	Pt. NE1	112.00
1884	Sims, R. H.	Pt. NE1	187.50
1895	Smith, Claudine	Pt. NW1 Wroten	17.00
1903	Hendrix, Roland & Myra	Pt. 10 WB&C DB 106-457	38.50
1905	Roberts, Kathleen	Pt. SW1 Lt. 9 Wheeler S/D DB 105-98	136.50
1909	Smith, H. F.	Pt. NW1	38.50
1916	Pitts, Bobby L. & Sarah	Pt. NE1 Lt. 48 Shinaut Hgts. DB 106-364	163.45
1945	Spain, Robert Sidney	Pt. Wroten, DB 115-545846	432.00
1961	Spencer, Earl T.	Pt. SW1	35.50
1987	Stell, Lawrence	Pt. WB&C	148.00
2009	Stevens, Brnand	Pt. NW1 DB 92-434	71.00
2011	Stevens, Eston	Pt. SW1 Miller	168.70
2022	Stone, Shelia	Trailer	35.50
2027	Eaton, Judy C.	Lt. 24 Northwood S/D	143.15
2030	Jernigan, W. L. Mrs.	Pt. B1K 5 WB&C DB 108-414	204.00
2032	Strange, Bobby	Pt. NW1 Williams Unn.	201.50
2035	Strange, Janice	Pt. WB&C 145' ESW x 177.5' N&S DB 102-293	165.50
2040	Stubblefield, L. L.	Pt. SW1	58.10
2041	Stubbs, Deloris	Pt. SW1	148.05
2042	Stubbs, Ellis	Pt. SW1 Miller	50.00
2046	Sullivan, Fred	Pt. NE1 Wroten	143.50
2047	Sullivan, Fred	Pt. NE1 Wroten	6.50
2053	Franks, Donald	Pt. E1 NE1 DB 112-75	16.00
2057	Swaney, Robert & Jacqueline	Lt. 150 x 145.2 NE1	143.15
2058	Swaney, Troy Jr.	Lt. 143 x 155 NE1 DB 109-73	165.55
2059	Johnson, Jerry & Beverly	11 Williams	67.50
2078	Thompson, Herschel	Pt. NE1	98.50
2079	Thompson, John L.	Lt. 90' x 140' DB 99-241	105.50
2120	Tittle, O. R. & Willa D.	Pt. NE1 DB 105-28	89.25
2121	Tolar, A. J. (Jannie)	Pt. SW1 Lt. 8 Wheeler S/D	78.40
2150	Tynes, Eve'n Kav	Pt. NW1 Wroten	160.50
2174	Kentucky Chicken	Bldg. only	512.00
2193	Russell, Wilburn	Pt. SE&C DB 103-218	224.00
2194	Christion, Henry	Pt. SE&C DB 115-524	116.00
2207	Hard, Bobby & Nella	1 to 7 Branham	19.00
2209	Walls, Tom	1, 2, 3, 5, 6, & 7 Branham	41.50
2210	Walls, Tom	1 to 13 & 16 to 22 Branham	41.50
2211	Walls, Tom	All Branham	12.50
2212	Walls, Tom	Pt. NW1 Wroten DB 99-451	9.50
2217	Ware, Louise & Frank	50 x 95 SW1 Miller DB 107-367	9.50
2225	Gray, Gene	Pt. NE1	37.00
2227	Warren, Will M.	Lt. 38 Wheeler DB 109-58	211.50
2262	Adams, Gladys W.	Lt. 56 Wheeler DB 108-595-96	211.50
2264	Stephens, Charlie T. & Judy R.	Lt. 60 Wheeler	148.05
2275	Senter, Teresa	Pt. NE1	162.05
2278	Whisenant, Billy H.	Pt. NE1	99.00
2279	Whisenant, Billy H.	Lt. 2 Shinaut Hgts. DB 108-417	60.90
2284	Smith, James L. & Karen	Pt. NE1 Wroten	116.00
2300	White, Willie Lee	Pt. NW1 Wroten	24.15
2330	Wicks, A. J.	Pt. Taylor DB 95-372	163.45
2331	Williams, Clytie Mrs.	Pt. NE1 10-5-7	9.50
2354	Williams, James	Lt. 7 Oakhaven NE1	221.00
2358	Windham, Jimmy	Pt. SW1 Miller 80' x 80' DB 107-78	75.50
2375	McCoy, Jerry & Sherry	Lt. 82' N&S x 150' ESW Pt. NE1	192.00
2385	Wren, Louis	Pt. NE1 Lt. 64 Shinaut Hgts.	147.00
2384	Wren, Ricky H.	Lt. 22 Oakland S/D Pt. 9 Taylor DB 99-3	156.80
2385	Wren, Louis	Pt. NW1 (land of Carpet)	245.00
2386	Wren, Louis	Pt. NW1 Williams DB 101-295	12.50
2406	Yates, Jessie	14 & 15 Branham	12.50

Proceedings Of The Prentiss County Board Of Revenue

THE BOARD OF SUPERVISORS OF PRENTISS COUNTY, MISSISSIPPI, CONVENED THIS THE THIRD DAY OF AUGUST, 1981, PURSUANT TO RESOLUTION PASSED THE 31ST DAY OF JULY, 1981, TO THIS DATE. ALL MEMBERS OF SAID BOARD BEING PRESENT, JOHN MCCLARY, SHERIFF, PROCLAIMED SAID BOARD TO BE IN SESSION. J. P. DAVIS, PRESIDENT AND CLERK, BEING PRESENT TO RECORD THE PROCEEDINGS WHEN THE FOLLOWING ORDERS WERE PASSED AND ORDERED SPREAD UPON THE MINUTES.

THE FOLLOWING ACCOUNTS WERE ALLOWED OUT OF THE COMMON COUNTY FUND:

Phillip Cole	Comptroller Salary 650.00 SS 43.23 NH 19.00 Ret 39.00	549.77
Phillip Cole	Co-Auditor 441.66 SS 29.37 Ret 26.50	385.79
P. C. SS. Ret. & Ins.	Copt SS 72.60 Emt SS 72.60 NH 19.00 Copt Ret 95.52 Emt Ret 65.50	325.23
Phillip Cole	Other Services	300.00
Phillip Cole	Attendance on Board	300.00
South Central Bell	Service Chancery Clerk	143.22
Travis Cox	Salary 650.00 SS 53.20 NH 56.10 Ret 48.00 Inv 8.80	453.90
Travis Cox	Corrupt Practice	83.33
P. C. SS. Ret. & Ins.	Ex-Official Copt SS 53.20 Emt SS 53.20 NH 56.10 Copt Ret 70.00 Emt Ret 48.00 Inv 8.80	66.67 219.30
Gail Wardlow	Salary 250.00 SS 16.63 NH 7.80 Ret 15.00 Inv 29.40	181.17
Debbie Williams	Salary 225.00 SS 14.96 NH 3.90 Ret 13.50	192.64
P. C. SS. Ret. & Ins.	Copt SS 31.59 Emt SS 31.59 NH 11.70 Copt Ret 41.56 Emt Ret 28.50 Inv 29.40	174.34
South Central Bell	Service Circuit Clerk	152.77
Phillip Cole	Postage Reimbursement	26.67
John Hatcher	Salary 350.00 SS 23.28 NH 105.00 Ret 21.00 State 14.00	186.72
P. C. SS. Ret. & Ins.	Copt SS 23.28 Emt SS 23.28 NH 105.00 Copt Ret 30.63 Emt Ret 21.00 State 14.00	217.19
John Hatcher	Expenses	300.00
Tommy D. Cadie	Attorney for the Board	783.00
Shirley Wadkins	Salary 153.30 SS 10.19 NH 25.00 Ret 9.20	106.91
Mary Ann Turner	Salary 153.30 SS 10.19 NH 100.00 Ret 9.20	31.91
Lorette Jernigan	Salary 153.30 SS 10.19 Ret 9.20	133.91
P. C. SS. Ret. & Ins.	Copt SS 30.57 Emt SS 30.57 NH 125.00 Copt Ret 40.24 Emt Ret 27.60	252.98
Jean McCallie	Salary 155.83 SS 10.36 NH 9.35 State .55	135.57
Demetris Parrish	Salary 155.83 SS 10.36 NH 16.36 Ret 9.35 St. .25	119.51
Mrs. George Owin	Salary 155.83 SS 10.36 Ret 9.35	136.12
P. C. SS. Ret. & Ins.	Copt SS 31.08 Emt SS 31.08 NH 16.36 Copt Ret 40.91 Emt Ret 28.05 State .80	146.28
Sam F. English	Salary 520.00 SS 34.58 NH 49.50 Ret 31.20	404.72
P. C. SS. Ret. & Ins.	Copt SS 34.58 Emt SS 34.58 NH 49.50 Copt Ret 45.50 Emt Ret 31.20	195.36
William Prather	Salary 500.00 SS 33.25 NH 34.00 Ret 30.00 State 11.05	391.70
P. C. SS. Ret. & Ins.	Copt SS 33.25 Emt SS 33.25 NH 34.00 Copt Ret 43.75 Emt Ret 30.00 State 11.05	185.30
William Prather	Expenses	100.00
Larry M. Barron	Salary 1,158.33 SS 77.03 NH 165.70	831.60
James T. Moore, Jr.	Ret 69.50 State 14.50	
J. P. Davis	Salary 1,158.33 SS 77.03 NH 98.70	892.60
H. B. Lindsey, Jr.	Ret 69.50 State 19.50	
William L. McKinney	Salary 1,158.33 SS 77.03 NH 113.70	879.30
P. C. SS. Ret. & Ins.	Ret 69.50 Inv 16.80	
Becky Keeton	Salary 1,158.33 SS 77.03 NH 165.70	824.93
P. C. SS. Ret. & Ins.	Ret 69.50 State 21.17	
Becky Keeton	Salary 1,158.33 SS 77.03 NH 156.60	825.23
P. C. SS. Ret. & Ins.	Ret 69.50 State 21.17 Inv 8.80	
Becky Keeton	Copt SS 385.15 Emt SS 385.15 NH 700.40 Copt Ret 506.77 Emt Ret 347.50 State 78.34 Inv 27.60	1,428.91
P. C. SS. Ret. & Ins.	Salary 182.00 SS 12.10 Ret 10.92	158.96
Becky Keeton	Copt SS 12.10 Emt SS 12.10 Copt Ret 15.93 Emt Ret 10.92	51.05
South Central Bell	Service Board of Supervisors	112.09
1713	Service Long Distance Calls, Veterans Office	
1714	Youth Court Judge	
1715	Youth Court Defender	
1716	Youth Court Prosecuting Attorney	
1717	Service Juvenile Volunteer Coordinator	
1718	Rent for County Agent Building	
1719	County Agent	
1720	Edward L. McWhorter	
1721	Claire Ross	
1722	Betty Gifford	
1723	Sandra Cole	
1724	Wanda Robinson	
1725	Phillip Cole	
1726	Dr. Vernon Chase, M. D.	
1727	Dr. J. M. Ford, M. D.	
1728	Ed W. Jenkins	
1729	Danny B. Childers	
1730	J. P. Davis	
1731	Booneville Municipal Gas & Water	
1732	Booneville Municipal Gas & Water	
1733	Phillip Cole	
1734	P. C. SS. Ret. & Ins.	
1735	San F. English	
1736	P. C. SS. Ret. & Ins.	
1737	Travis Cox	
1738	Travis Cox	
1739	Mrs. Sule Martin	
1740	M. W. English	
1741	James Gargus	
1742	Larry Lambert	
1743	Dalton E. Prentice	
1744	Dexter C. Cadie	
1745	Billy Sartin	
1746	James Horn	
1747	Downs Printing	
1748	P. C. Electric Power Assn.	
1749	Pitts Office Products	
1750	Pitts Office Products	
1751	Phillip Cole	
1752	Danny Childers	
1753	Phillip Cole	
1754	Hederman Brothers	
1755	Hederman Brothers	
1756	Hederman Brothers	
1757	Hederman Brothers	
1758	Xerox Corporation	
1759	Xerox Corporation	
1760	Xerox Corporation	
1761	Dement Printing Company	
1762	Dement Printing Company	
Dement Printing Company		
Dement Printing Company		
Danny Childers		
Pitts Office Products		
Pitts Office Products		
Danny Childers		
Pitts Office Products		
Pitts Office Products		
Danny Childers		
Pitts Office Products		
Pitts Office Products		
Danny Childers		
Pitts Office Products		
Pitts Office Products		
Danny Childers		
Pitts Office Products		
Pitts Office Products		
Danny Childers		
Pitts Office Products		
Pitts Office Products		
Danny Childers		
Pitts Office Products		
Pitts Office Products		
Danny Childers		
Pitts Office Products		
Pitts Office Products		
Danny Childers		
Pitts Office Products		
Pitts Office Products		
Danny Childers		
Pitts Office Products		
Pitts Office Products		
Danny Childers		
Pitts Office Products		
Pitts Office Products		
Danny Childers		
Pitts Office Products		
Pitts Office Products		
Danny Childers		
Pitts Office Products		
Pitts Office Products		
Danny Childers		
Pitts Office Products		
Pitts Office Products		
Danny Childers		
Pitts Office Products		
Pitts Office Products		
Danny Childers		
Pitts Office Products		
Pitts Office Products		
Danny Childers		
Pitts Office Products		
Pitts Office Products		
Danny Childers		
Pitts Office Products		
Pitts Office Products		
Danny Childers		
Pitts Office Products		
Pitts Office Products		
Danny Childers		
Pitts Office Products		
Pitts Office Products		
Danny Childers		
Pitts Office Products		
Pitts Office Products		
Danny Childers		
Pitts Office Products		
Pitts Office Products		
Danny Childers		
Pitts Office Products		
Pitts Office Products		
Danny Childers		
Pitts Office Products		
Pitts Office Products		
Danny Childers		
Pitts Office Products		
Pitts Office Products		
Danny Childers		
Pitts Office Products		
Pitts Office Products		
Danny Childers		
Pitts Office Products		
Pitts Office Products		
Danny Childers		
Pitts Office Products		
Pitts Office Products		
Danny Childers		
Pitts Office Products		
Pitts Office Products		
Danny Childers		
Pitts Office Products		
Pitts Office Products		
Danny Childers		
Pitts Office Products		
Pitts Office Products		
Danny Childers		
Pitts Office Products		
Pitts Office Products		
Danny Childers		
Pitts Office Products		
Pitts Office Products		
Danny Childers		
Pitts Office Products		
Pitts Office Products		
Danny Childers		
Pitts Office Products		
Pitts Office Products		
Danny Childers		
Pitts Office Products		
Pitts Office Products		
Danny Childers		
Pitts Office Products		
Pitts Office Products		
Danny Childers		
Pitts Office		

Have You Tried A Paid Vacation The Classified Ad Way

Earn extra money for your vacation by selling those good unwanted items in your house.

HOMES FOR SALE

FOR SALE: 3 Bedroom brick, 4 years old, large corner lot, custom built, energy efficient insulation, storm windows, part basement. Low \$30's. 103 West Wheeler Drive. Call 728-6795. 23-ATP

FOR SALE: House on Washington Street. New kitchen, heater flu, carpet, 2 bedroom- bath and utility. Livingroom and Dining room, kitchen. Call 728-4011. 04-TFN

FOR SALE: BY OWNER- 1700 Sq. Ft. Home, 3-4 bedroom, heavily shaded 2 acres, Booneville City limits, \$40,000.00- 8,000.00 down. Balance carried by owner at 10 percent for 20 years to qualified buyer. Call 728-4860. 23-1TC

FOR SALE: House and lot on Highway 4 West in Jumpertown. Call 728-4438. 23-ATC

FOR SALE: 3 bedroom, 2 bath brick, CH&A, large view patio, formal dining, fireplace, on 23 acres fenced stock pond. 30' x 80' Barn. Must see this custom built home to appreciate. Call 728-5094. 26-1TP

FOR SALE BY OWNER: Assumable Mortgage. 1 1/2 acre corner lot. Central heat and air, 3 bedrooms, 2 baths. Call 728-3858. 26-1TP

FOR SALE: 3 Bedroom, FHA Low income house. Inside city limits. Small equity and assume payments. Call after 4:00 p.m. 728-2445. 26-1TP

FOR SALE: BY OWNER: 9 acres and 2 bedroom house Northeast of Booneville in New Chandler Area. New plumbing and wiring. \$14,500.00 \$2,000 down, owner will finance at 10 percent. Call after 5:00 p.m. 286-3852. 26-TFN

FOR SALE: Three Bedroom, 1 1/2 bath, brick house on West College street. CH&A, dishwasher, built-in range and pantry-closet. Sunporch, separate inside utility room and enclosed garage. \$30's. 728-7601 or 728-7160. 26-2TP

FOR SALE: Nice 3 bedroom home, fully carpeted, must see to appreciate. Highway 364 East of Booneville. \$18,500. Call 287-2116. 26-2TP

LAND FOR SALE

LOTS FOR SALE: 2 1/2-10 acre lots, also available 20-40 acre tracts. Phone 728-5888. 31-TFN

FOR SALE: 160 acres of timberland. Good young growth of timber. Will pay for itself in 5 years. Priced to sell at \$300.00 per acre. Call 728-4010 or 728-8478. 20-TFN

FOR SALE BY OWNER: 10 acres Northeast of Booneville, New Chandler area. \$1,000.00 down, owner will finance balance at 10 percent. Call after 5:00 p.m. 286-3852. 26-TFN

FOR SALE

FOR SALE: Cypress lumber for houses, barns, and fences. Call 224-8346, Ashland, Miss. 29-TFN

FOR SALE: Or Rent- Flashing Arrow Signs- Rent 50.00 per month. Sale Price 345.00 letters included. Call 728-5460 or 728-5674. 15-TFN

FOR SALE: NO DOWN PAYMENT on the home of your choice. Double wifes or singles. A large selection with 100 percent financing. Highway 45 South, Tupelo. 842-1804. WINDHAM'S MOBILE HOMES 41-TFN

FOR SALE-SINGER-Repo Singer Sewing Machine, zig-zap, straight, stitch, button holes, monograms, appliques. Pay balance of \$54.50 or arrange \$10.00 monthly payments. See the Sewing machine man every Tuesday afternoon at Main Street Fashions, 104 South Main Street, Booneville, Miss. or call 728-5590. 24-TFN

FOR SALE: Live or dressed catfish. Call Hubert Stockton at 728-4270 days and 728-9845 nights. WILL DELIVER. 06-TFN

FOR SALE: Quality Coastal Bermuda Hay. Well fertilized. Call 728-6709. 24-ATP

FOR SALE: BUILD FOR LESS-Pressboard 1/2" x 4 x8 \$2.99; Shingles No. 2 White only \$17.50; Paneling, 2 colors- Sheet \$3.99; Vanity 36" includes cabinet and marble top \$89.95; window shutters outside-Wood 43" \$7.50 set; Commercial carpet yard \$2.99; Plywood 1/2" decking \$6.95; light fixtures 1/2 of reg. price; carpet, shags, and plushes \$3.99 yard; molding- Good selection 15 cents foot; lumber 2 x 8 random lengths \$150.00 thousand; thresholds assorted types \$2.99 each; metal siding, commercial type \$24.99 100 Sq. ft.; commodes, white \$45.95; bathtubs, steel \$79.95; 12-2 W/ G 250 foot box \$22.95; 10-2 W/ G 250 foot box \$39.95; concrete blocks-assorted sizes and types each \$4.9; 40 gallon hot water heater \$99.95. FARMINGTON DISCOUNT HOME CENTER- Farmington Road, in old Farmington Gym, Corinth. 287-6090. 25-2TC

FOR SALE: Gentle Registered Black Angus Bull. Son of Natchez Pipeline No. 6. \$1,000.00. Call 728-4331 or write to E.D. Ozbirn at 3031 Dearing Road, Memphis, Tenn. 38118. Phone (901) 363-6522. 25-2TP

FOR SALE: Premium Quality, Highly fertilized hay. In field or at barn. \$1.40 to \$1.75 per bale. Billy McCoy Old Highway 45 North. Call 728-6434. 25-3TP

FOR SALE: Gas dryer. Call 728-9047 or 728-8225. 22-TFN

FOR SALE: Honda 125 Street Bike \$425.00; 1977 Minus Pop up camper- Stove and ice box \$1150.00; two beagles-small type, female 3 years, male 1 1/2 years old \$100.00 pair. Call 728-3362. 26-1TP

FOR SALE: Two operator beauty shop downtown Booneville on Market St. 4 dryers, 2 shampoo stations, air conditioner, washer and dryer, coke machine \$2,500. Phone 728-2219. Mon., Tues., & Wed. 728-6300 Thurs., Fri., & Sat. 26-1TP

FOR SALE: JUST ARRIVED: Large selection of Prestige Oriental Style Rugs. These are genuine Woven Rugs (not printed) with a 10 year guarantee. Save 1/2 or more. SUPER SAVINGS on new shipment of Quarry Tile and ceramic wall tile. Vinyl tile 5 cents and up, light fixtures 1/2 price. Much More Interior Decorator Services. Expert carpet insulation and cleaning- with work guaranteed. DISCOUNT INTERIORS, 2 1/2 miles South of Biggersville, Highway 45 South. Call 462-7104. 26-TFN

FOR SALE: Three to four hundred good fresh home grown watermelons, red meat and yellow meat both at a price you can't turn down. Call me for a dozen or a pickup load at 728-4202, Booneville, MS or see me at The Peoples Bank & Trust Company. Clovis McCutchen, Route 1 Booneville, Miss. 38829. 26-1TP

FOR SALE: 1976 Truck Camper, Sleeps 5, Stove, icebox, heater, fits 8' Truck bed or trade for car or anything of equal value. Call 728-3790 after 6:30 p.m. or weekends. 26-1TP

FOR SALE: Black Angus Bull. Registered 5 year old. Calf available for viewing. Call 728-5094. 26-2TP

FOR SALE: 1980 Yamaha 175 (Endura) Motorcycle. Excellent condition. \$900.00. Call 728-6572. 26-1TP

FOR SALE: Canning and Preserving pears. \$3.00 per bushel, you pick them at my place on Pisgah Road, 1/2 mile off Highway 4 West. F.E. Cooper 728-4388. 26-2TC

FOR SALE: Purple Hull Peas. Will deliver to Booneville area. Call 728-7605. 26-1TP

FOR SALE: 1977-650 Yamaha Electric, with ferrin and saddle bags. \$1000.00; 1961 Chevrolet stepside pickup with 283 Holley 4 Barrel with headers and side pipes. \$500.00. 728-8774 or 728-7141. 26-2TP

CERAMIC SALE: Friday 12 to 6, 502 West Church-Back Yard. Bisque and greenware, some molds and paints. Everything below cost. Some finished items. 26-1TP

FOR SALE: 1000 Shares North Mississippi Savings & Loan Company Stock. Call 728-6841 after 6:00 p.m. 26-3TC

BUSINESS FOR SALE

EXCELLENT CORNER LOCATION DOWNTOWN CORINTH, MISS.
● RETAIL BUSINESS ESTABLISHED 6 YEARS.
● EXCELLENT OWNER/ OPERATOR POTENTIAL.
"BE YOUR OWN BOSS"
ENJOY SELF-EMPLOYMENT TAX ADVANTAGES
CALL 1-901-645-5473 25-4TC

WANTED TO BUY STANDING TIMBER. PREMIUM PRICES PAID. FOR FURTHER INFORMATION CALL 728-5742 AFTER 6 P.M. 24-01

FOR SALE

LARGE COUNTRY HOME, NEW 3-BEDROOM 2 BATHS, HEAT AND AIR. 1960 SQUARE FEET HEATED AREA, DOUBLE GARAGE, LARGE STORAGE AREA, 1 1/4 ACRE LOT. FINANCING AVAILABLE WITH DOWN PAYMENT. NO CLOSING COST.
GLEN SMITH
HIGHWAY 45 NORTH BOONEVILLE, MISS. 728-7717

FOR SALE: Citation washer and dryer. Also 17,000 BTU Citation AC, 11,000 BTU Gibson Air Conditioner, GE Electric Range. Call 728-3403. 26-1TP

FOR RENT

FOR RENT: 2 Bedroom Home. Built in stove, refrigerator, washer and dryer furnished. Fully carpeted. Located Franks Road. Nice neighborhood. \$250.00. Call 365-3621 or 217-868-2231. 25-2TH

FOR RENT: 2 bedroom furnished apartment. Utilities provided. Call 728-5460. 25-TFN

FOR RENT: Trailer for rent inside city limits. All utilities paid. Call 728-5677. 21-TFN

FOR RENT: 12 ft. wide, 2 Bedroom House trailer, inside city limits, all utilities furnished, with air conditioned. Call 728-5867. 13-TFN

FOR RENT: House- Completely remodeled. 3 Bedroom, 1 bath, new carpet, new air conditioner, washer and dryer connections. Call 728-5610. Henry Mize. 26-TFN

FOR RENT: 3 Bedroom Brick Home, approximately 4 years old, 2 baths, carpeted, central air, country location. 8 miles West of Booneville at Jumpertown. Call 728-9707 after 5:00 P.M. 26-1TP

FOR RENT: 2 Room Newly decorated apartment, half bath, no children or pets. Ideal for working single. Call 109 Second Street, 728-4943 if no answer call after 5. 26-1TP

FOR RENT: 2 Bedroom Frame House. \$150.00 per month, with \$150.00 deposit. Call 728-7328 Davis & Childers Realty. 26-1TC

FOR RENT: Apartments for rent. Furnished and unfurnished. Call 728-7717. 26-TFN

FOR RENT: 1510 East Church Street, 2 Bedroom Duplex, unfurnished Washer and dryer connections. Call 728-5049. 26-1TP

FOR RENT: 2 Bedroom Trailer, air conditioned. Utilities furnished. Call 728-6501. 26-1TP

FOR SALE OR RENT: 2 Bedroom House. Call 728-9617. 26-2TC

AUTOMOBILES FOR SALE

FOR SALE: 1976 Firebird, Low mileage, clean, blue, new tires, AM-FM Tape, Call 728-3381 after 5:00 p.m. 25-1TP

FOR SALE: 1973 Monte Carlo-Needs repair. Call 728-6601 after 5:00 p.m. 26-TFN

FOR SALE: 1970 Pontiac, extra clean- Also Yamaha 100 Dirt Bike, Inquire at Jane's Shoe Repair or call 728-7305. 26-1TP

FOR SALE: 1970 Cadillac DeVille, Also 23" Black and White TV, Chain Saw. Call 728-3638. 26-1TP

WANTED PERSIMMON LOGS TRUE TEMPER CORPORATION WAYNESBORO, TENN. CALL COLLECT-DAYS 615-722-3725 NIGHTS 678-3483 OR 722-5702

45 Carpet & Vinyl IS HAVING A STORE-WIDE SALE

NO-WAX VINYL \$2.99 YD. & UP	COMMERCIAL \$2.75 YD. & UP
------------------------------------	----------------------------------

PLUSH & SCULPTURED CARPET \$4.95 YD. & UP

RUBBER BACK CARPET \$3.95 YD. & UP
NEEDS NO PAD

"ALSO STOCK ANTRON NYLON"
Located Hwy. 45 South-Across from OASIS Motel & Restaurant
Call 462-7611
Open All Day Saturday & Sunday 1-5

FOR SALE

VERY NICE, 3-BEDROOM HOUSE ON 108 MILLER CIRCLE. COMPLETELY RE-MODELED INSIDE-OUT. SEE TO APPRECIATE. CALL BURRESS REALTY 728-4634 OR **BILLY BURRESS** 728-7992 OR 728-6883 26-TFN

IN A CLASS BY ITSELF

5 bedrooms, 4 baths, formal living and dining room, music or TV room, den, 3 fireplaces pantry, fenced back yard, over 1 acre lot, Cul-de-Sac... And the list goes on.

OPEN SUNDAY 2-4
for your inspection

316 Caldwell Lane Baldwin. Watch for open house sign on Hwy. 45.



Tommy Morgan, Inc. Realtors
1018 N. Gloster, Suite A, Tupelo, MS 38801
(601) 842-3844

FOR SALE

McKissack Welding And Fabrication Plant, Large Shop Building, 290 Acres Land, 150 In Cultivation, Main Dwelling, 3 Tenant Dwellings, All Shop Tools And Heavy Equipment, 5 Gas Pumps, 7 Underground Storage Tanks, 25,000 Gallons. Will Sell Land Separately, And Main Dwelling, Shop Building, Tools, And 5 Acres Separately, Excellent Connections And Opportunity For Interested Person.

— ALSO —

250 Acres Of Land Approximately 2 Miles South Of Marietta, Good Timber-Growing-Land.

THERON S. POUNDS REAL-ESTATE

109 1/2 MAIN STREET — 728-7873
BOONEVILLE, MISS.

Cash, Cows, Corn, Cars You'll Find Them All In The Want Ads

NOTICE: \$40,000-\$50,000 per year. National Company looking for distributors in 16 Mississippi counties. Part-time or full-time. Call 1-800-229-9220. 26-2TP

NOTICE: Martha Henderson Beauty Shop is now open. For appointment call 728-7566 or 728-8170. 26-1TP

WANTED

WANTED: Wanted to buy Buying Gold and Silver class rings, watches and coins, anything marked gold or silver. Many items out of pawn for sale. BILLY'S PAWN SHOP, 901 East Church, Call 728-3848. 30-1FN

WANTED: Will keep children in my home, by day or week. Experienced references. \$25.00 per week. Call 728-3948. 25-2TP

WANTED: Parents with kindergarten children looking for child care in afternoons or parents looking for daily child care. Call 728-8531 between 4:00 p.m. and 6:00 p.m. 24-TFN

WANTED TO BUY: Good used trailers for cattle, horses, golf carts, motorcycles, flatbeds, etc. Call TRI-COUNTY TRAILER at 728-9691. 26-3TC

WANTED: To buy some Crown Victoria China in the Lovelace Pattern. 8 soup bowls, 8 cereal bowls, and one serving pieces. Call 728-7540. 26-1TP

WANTED: I would like to keep children in my home. Experienced. Call 728-2427. 26-2TP

WANTED TO RENT: Writer and Artist- Wife, Mature, responsible have sold our home in Memphis and urgently need to lease quiet, comfortable home in town or country. 1100 to 1500 square feet preferred Frank Scott 901-323-1294, day or night. 26-1TC

WANTED TO RENT: Pasture land from 10 to 40 acres, for Beef Cattle. Call 728-8549. 26-1TP

WANTED: To care for small children in my home for working mothers. Call 728-3408. 24-2TP

HELP WANTED

HELP WANTED: (1) Licensed Practical Nurse as licensed by the Mississippi State Board of Health, with at least three (3) years work experience in the profession. Responsibilities include: assist (1) Registered Nurse with Coordination of Mobile Health Screening Unit project in Alcorn, Benton, Marshall, Prentiss, Tippah and Tishomingo Counties, provide basic health screening, submission of routine reporting forms, coordination with other agencies. Forward resumes to: Northeast Mississippi Planning and Development District, P.O. Box 6-D, Booneville, Mississippi. An Equal Opportunity Employer. 26-1TC

HELP WANTED: R.N. Must have interest in working with Psychiatric patients in-out patient setting. Must be willing and able to travel to office locations in Iuka, Corinth, and Ripley. For information about application call 287-4424 during week days or mail resume to: **TIMBER HILLS MENTAL HEALTH SERVICES, P.O. BOX 830, CORINTH, MISS. 38834.** Equal opportunity employer. 25-2TC

HELP WANTED: FUN 10 WEEK JOB--Hiring homemakers all towns! Demonstrate toy parties till Christmas. Good pay, Free \$300.00 kit, no costs! Low priced toys, gifts, plus Sesame St., Gerber, etc! Unbeatable program, House of Lloyd, largest in America. Call Sharon toll free: 1-800-843-8302 26-3TP

HELP WANTED: JOB INFORMATION Alaskan and Overseas employment. Great income potential. Call 602-941-8014, Dept. 4915. Phone call refundable. 23-4TC

HELP WANTED: "PART TIME TAKE INVENTORY IN LOCAL STORES. CAR NECESSARY. WRITE PHONE NUMBER, EXPERIENCE TO: ICC W189, Box 304, Paramus, NJ 07652" 20-3TP

MEN AND WOMEN 17-62 TRAIN NOW FOR CIVIL SERVICE EXAMS

No High School Necessary Positions Start As High As \$8.75 HOUR
•POST OFFICE •CLERICAL
•MECHANICS •INSPECTORS
KEEP PRESENT JOB WHILE PREPARING AT HOME FOR GOVERNMENT EXAMS
Write & Include Phone No. To: National Training Svc., Inc.

**P. O. BOX 269
BOONEVILLE, MISS.
26-4TP**

AUCTION & YARD SALES

BIG YARD SALE: August 27th, thru Sept. 4th, all sorts of things. Household items, children clothes, shoes (New and used) lots of other things. Off Highway 30 on Sportsman Club Road. Former House of Stuff. 26-1TC

CARPORT SALE: August 29th, 8:30 A.M. until? At the home of Rachel Brumley. Highway 4 West at Jumbertown. Lots of different selected items, clothing for everyone- ladies, boys, girls and mens- specifically tan corduroy 3 pc. vested suit, size 38 short. 26-1TP

YARD SALE: Saturday, August 29th, 309 Walker Ave., beginning at 8:00 a.m. Little boys clothing, odds and ends, some toys. 26-1TP

CARPORT SALE: Saturday, August 29th, 509 Bryant Street. Lots of good clothes, ladies and men's. Oven, cooktop and vent a hood. Several families. 26-1TP

YARD SALE: Saturday, August 29th, 8:30 until 4:00, Jumbertown-Blackland Road, Third driveway past Jumbertown Cemetery. Nice girls, ladies and mens clothing. Some household items. Coats, cancel if heavy rain. Mrs. Norma Jo Jones. 26-1TP

BIG YARD SALE: 2½ miles West of Frankstown, Highway 30. Several families; men, womens, children fall clothes, Shoes, coats, nic-nacs; many more items. Saturday, August 29th, 8-5:30. 26-1TP

YARD SALE: Friday and Saturday, Dogwood Stand Road, off Highway 4 West. at the home of Veronica Henry. Watch for signs. 26-1TP

YARD SALE: Friday and Saturday, August 28th & 29th, located on backside of Central Drive off of Hatchie Street. Home of Brenda McCarley. 17" Black and White TV, AM-FM Radio, bedspreads, curtains, ladies coat, clothes lots more. No sale before Friday please. 26-1TP

YARD SALE: GE Room Air Conditioner, 3 piece living room suite, braided rug, curtains, bedspreads, clothes, shoes and many other items. Saturday, August 29th, 8:00 a.m. until 4:00 p.m. at Ray Moore Grocery at New Site, Cancel if rain. 26-1TP

GARAGE SALE: Saturday, 8 til 3, 1 mile North of By-Pass on Jacinto Road, Lots of Children clothes all sizes. Everything priced to sell. 26-1TP

CARPORT SALE: 1 mile South of Frankstown, at home of Mrs. Gayle Davis, several families. Saturday 8-29-81 from 8:00 til 5:00 26-1TP

YARD SALE: Thursday, Friday and Saturday, August 27-29 from 8:00 a.m. until 5:00 p.m. at 400 South Second Street on Highway 45 South of Amoco Service Station. Several families. 26-1TP

YARD SALE: Saturday, August 29th, 7:00 until?, 202 Michael Drive. All type clothes, TV, Misc. items. Home of Larry Bethay. 202 Michael Drive. 26-1TP

YARD SALE: Friday and Saturday, August 28 & 29th. 115 Oak Drive. Lots of clothes, men, women, boys and girls. Several families. Quilt scraps, material and misc. items. 26-1TP

YARD SALE: Saturday, August 29th, 8:00 a.m. until. Turn in front of Doss' Store, Highway 45 North, 5th House on right. Clothes, dishes, baby clothes. Lots of misc. 26-1TP

YARD SALE: Several families, Friday, 28th and Saturday 29th, 8:00 A.M. until? Mrs. George Bullard, 205 North 3rd Street. Clothes of all sizes, dishes and many more items. 26-1TP

YARD SALE: Friday and Saturday, August 29th & 30th. Home of Dealie Hisaw. 108 Forrest Lee Drive. 26-1TP

USED SINGER SEWING MACHINES \$1995 UP

CALL OR COME BY HOME SEWING CENTER
205 COLLEGE ST.
BOONEVILLE, MISS.
728-3272
"Your Singer Dealer"

GET YOUR SUNDAY CLARION LEDGER

At Mr. Quik-East Church St.
Mr. Quik-Hwy. 45

COSBY DOZER SERVICE
DIRT WORK, CLEARING, PONDS, V-DITCHES, ETC.
F. L. COSBY
PHONE 728-6365

DOZER WORK ALL TYPES - 3 DOZERS.
Experienced Operators
JAMES WHITE
CALL 728-6752

DOZER WORK HOUSE LOTS, LANDSCAPING, SMALL OR LARGE JOBS
Jimmy Morgan
728-6328 4-TP

MUST SELL
Immediate delivery. Liquidation of all new all steel buildings.
40 x 72 x 14 \$2.46 per sq. ft.
60 x 108 x 15 \$2.38 per sq. ft.
Call toll-free 1-800-874-3830
Century Steel Buildings

Cards Of Thanks

We would like to thank each and everyone for the kindness shown us during the illness and death of Mrs. Lula Penna.

Thank you for the calls, visits, prayers, food, and flowers. A special thank-you to the nurses on B-wing, Dr. Elzey, and also Aletha Lodge.
May God always bless each one of you.

The Family of Mrs. Lula Penna

CARD OF THANKS

The family of R.T. McCoy wishes to thank the many friends and neighbors for the lovely flowers and their presence of our loved one.

We also want to thank Brother Luther Gibson and McMillan Funeral home for the kindness that they showed during our time of sorrow. May God bless and keep all of you.

The R.T. McCoy Family

CARD OF THANKS

We would like to express our deepest appreciation to the friends of our loved one, L.C. Carpenter, for their love and support during his death. We will always remember your kindness and concern.

Mrs. Louise Carpenter and Family



ROACHES?
TRY ODORLESS SURE KILL. ALL YOU CAN LOOSE IS YOUR ROACHES. GUARANTEED.
FOODWAY SUPERMARKET.

NOTICE
AIR-CONDITIONING AND HEAT SERVICE WORK. 10 YEARS EXPERIENCE.
JAMES D. OWENS
728-4252 16-TFN

FIBERGLASS PANELS
For Greenhouses, patios, mobile home underpinning, 10-15-20-25' sq. ft.
862-2021, Fulton, Ms. 38843

Legal

INVITATION FOR BIDS

The Board of Trustees of The Northeast Mississippi Junior College, Booneville, Mississippi, will receive bids for the following until 2:00 p.m. on Tuesday, September 1, 1981, at which time they will be opened and read publicly:

**CONSTRUCTION OF GIRLS DORMITORY BUILDING
CONSTRUCTION OF BOYS DORMITORY BUILDING**

Proposals shall be based upon requirements set forth in the bidding documents which are on file in the Architect's Office or in the Office of the President at The Northeast Mississippi Junior College. The address of the Architect is: Mr. George A. Thomason, Architect, 44 North Second Street, Suite 803, Memphis, TN 38103 (telephone number 901-526-8424).

No bid may be withdrawn for a period of sixty (60) days after time designated for receipt of bids.

The Board of Trustees reserves the right to reject any and all bids, and to waive any informalities in bidding.

Board of Trustees
The Northeast Mississippi Junior College
Booneville, MS 38829

23-4TC
August 6, 13, 20, 27, 1981

LAND POSTED

ALL LAND OWNED, MANAGED OR LEASED BY PERSONS LISTED BELOW IS POSTED AGAINST HUNTING, FISHING, TRESPASSING, LIVESTOCK RUNNING AT LARGE AND DUMPING GARBAGE.

- | | |
|--|-------------------------------|
| David & Roye Carnell 8-11-82 | Rachel Ford Hoffman 1-7-82 |
| Newell Brown 8-11-82 | G.O. Wilson Estate 7-30-82 |
| Carmon Breedlove 45-0-52 | Annie Lee Estate 7-30-82 |
| Emogene English 25-0-52 | Nina Carr 1-7-82 |
| Mrs. Glada Mae Sparks 46-0-52 | E.H. Stringer 1-7-82 |
| Frank Frasier 34-0-52 | Mlaylene Brown 1-13-82 |
| Homer Cole 32-0-52 | Mrs. Earl White 1-15-82 |
| Wyatt Breedlove 21-0-52 | Mrs. Tom Cartwright 1-23-82 |
| Paul Botts 03-0-52 | Miartha H. Furtick 1-26-82 |
| Ewell O. Brown 29-0-52 | Clyde Higgason 2-14-82 |
| Gladys Percy & Wilbur Lee Fitchall 34-0-52 | H.R. Champion 8-10-81 |
| Arlis Denson 30-0-52 | Jim Castleberry 2-17-82 |
| Edwin D. Ozborn 10-29-83 | Dr.T. Thornton 2-16-82 |
| V.L. Stacy 38-9-104 | Gladys B. Cartwright 2-26-82 |
| A.L. Brinkley, Sr. 8-27-82 | Hubert H. Lambert 3-5-82 |
| Wim Shaw 30-0-52 | Malcolm Sweeney 3-12-82 |
| Frank Frasier 10-15-82 | D.R. Sweeney 3-12-82 |
| M.L. Turner 32-0-52 | Henry & Sarah Windham 3-19-82 |
| A.J. Tolar Estate 24-0-52 | W.A. Rice 9-8-81 |
| Clynesse Brasel 49-0-52 | R.L. Weatherbee 5-28-82 |
| C.C. Barron 34-0-52 | Harold Franks 10-12-82 |
| Martha Holloway Cartwright 45-0-26 | J.O. Wheeler 6-1-82 |
| Dr. George Estell 39-0-52 | Roscoe Ricks 12-15-81 |
| Earl Estell 39-0-52 | Lillian Hardy 12-15-81 |
| Mrs. James Roy McElyea 33-0-52 | Roy Miles 7-9-82 |
| Leamon Inman 31-0-52 | Vance Jones 7-9-82 |
| Clyde Gardner 31-0-52 | Sylvester Smith 2-04-82 |
| | Lawrence Gallaher 2-27-82 |
| | NANCY B. LONG 12-0-52 |
| | Mrs. Bolivar Rogers 38-0-52 |
| | J.C. Yates 38-0-52 |
| | J.P. SPARKS 29-0-52 |
| | J.E. Jennings 50-0-52 |
| | R.C. Tice 33-0-52 |
| | Roy Lowrey 32-0-52 |
| | Travis Barron 45-0-52 |
| | Ottis Stevens 33-0-52 |
| | Charlene Barnes 37-0-52 |
| | Morris W. Tumbes 28-0-52 |
| | Judy Alexander Witt 23-0-52 |
| | Mrs. G.C. Dunahoo 2-4-82 |
| | John W. Smith 42-0-52 |
| | Jackie Robinson 46-0-52 |
| | E.L. Moore 31-0-30 |
| | Dovie Runions 41-0-52 |

ESTATE POSTED

Leonard Sappington Estate 22-0-52.
Estate of W.M. Gann 33-0-52
John W. Weatherbee Est. 49-0-52

THURSDAY NITE - BARGAIN NITE

ONE SHOWING ONLY 7:30 P.M.

Roger Moore as James Bond 007 In "FOR YOUR EYES ONLY"



NEXT WEEK - STARTS FRIDAY



FRIDAY & SATURDAY
6:30 P.M. & 8:45 P.M.
MONDAY-THURSDAY
7:00 P.M.
SUNDAY MATINEE 2:00 P.M.

Show Place Theatre
DOWNTOWN BOONEVILLE 728-9062

PRENTISS DRIVE-IN THEATRE

FRI.-SAT.-SUN. - STARTS 8:00 P.M.
Giant First Run Double

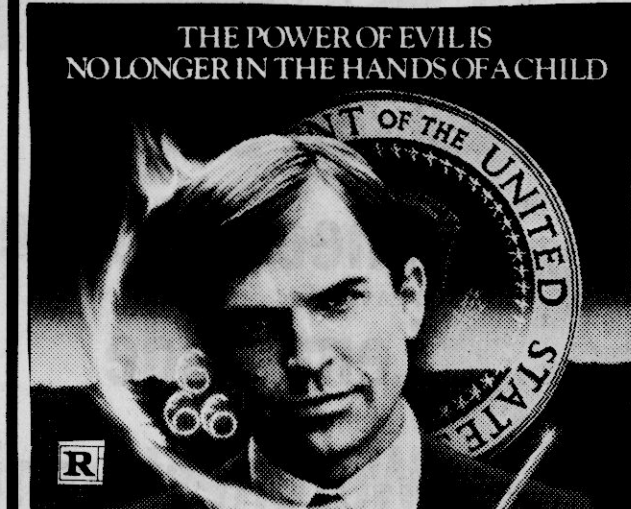

"OMEN III"
THE FINAL CONFLICT



LABOR DAY WEEK-END
"Empire Strikes Back"

HELP WANTED

EXCITING DIRECT SALES OPPORTUNITY FOR HIGHLY SELF MOTIVATED PERSON WITH GOOD PERSONALITY AND NEAT APPEARANCE. IF INTERESTED, PLEASE CALL

HERTIAGE CABLEVISION
728-8111 FOR INTERVIEW

WANTED Truck Drivers

Willing To Relocate. Ohio, South Carolina and Alabama Area
Apply In Person
Bingham Leasing Corporation
Also Opening For Office Personnel

Sunflower

FOOD STORES

PRICES GOOD THURSDAY, AUGUST 27 THRU
WEDNESDAY, SEPTEMBER 2, 1981.
QUANTITY RIGHTS RESERVED, NONE SOLD DEALERS.

INTRODUCING CHARLIE BROWN'S CYCLOPEDIA

Super Questions and Answers and Amazing Facts
about things kids want to know about.

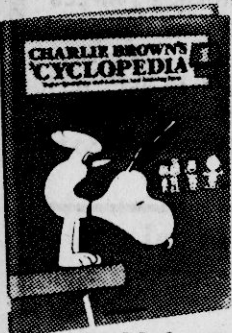

- Your Body
- All Kinds of Animals from Fish to Frogs
- All Kinds of Animals from Dinosaurs to Elephants • Space Travel
- Cars and Trains and Other Things that Move • Light, Sound and Air
- Boats and Other Things that Float
- Planes and Other Things that Fly
- Machines and How They Work
- Stars and Planets and Plants
- The Earth, Weather and Climate
- People Around the World
- What We Wear • Holidays
- Electricity and Magnetism

Volume 1 only **99¢**
VOLS. 2-15 ONLY **\$2.49**

You're Gonna Be Surprised

Double Your Money Back
MEAT
GUARANTEE!

If you are dissatisfied with any meat purchase return the unused portion with your register tag to your Sunflower Manager. He will gladly refund you DOUBLE YOUR MONEY BACK.

Sunflower Store Manager



Armour Boneless Fully Cooked 3-4 lb. avg.

Half Hams **\$239**

Anchor Hocking

WEXFORD CRYSTAL

AT TREMENDOUS SAVINGS
A beautiful piece featured each week at only.

FEATURED THIS WEEK:
FOOTED SHERBERT
GLASS REG. 99¢

69¢ each

WIN UP TO \$100000

Play

LUCKY CHECK

At Sunflower!

Pick Up Your Free Lucky Check Today!
EVERYONE WINS AT LEAST \$1.00

WHOLE Fryers

USDA INSPECTED

POUND

48¢

FAMILY PAK

lb.

FRYERS 45¢

FAMILY PAK

LB.

Breast \$1.09

Bryan Shank Portion

Hickory Smoked Hams

99¢

FRESH

GROUND BEEF

5 LBS. OR MORE

\$1.29

BRYAN Hickory Smoked

Hams butt portion **\$1.19**

ARMOUR Cloverbloom **\$2.19**

Red Rind Cheese **\$2.19**

USDA INSPECTED

Baking Hens **69¢**

ARMOUR

Hot Dogs 12 oz. pkg. **\$1.19**

ARMOUR

Chicken Fry Steaks . lb. **\$1.49**

ARMOUR SLICED

Cooked Ham 12 oz. **\$2.79**

MRS. WEAVER'S

Jalapeno Spread 7 1/2 oz. **89¢**

SUNFLOWER'S EXCLUSIVE SAVORY AGED BEEF!

Boneless **ARMOUR**

Sirloin Tip **\$2.19**

Boneless Cube Beef Steaks . lb. **\$2.69**

Boneless Rib Eye Steaks . lb. **\$3.99**

BANNER Cubed Beef Patties 3-lb. box **\$3.99**

Boneless Sirloin Tip

Roast

\$1.99



Martha White

Flour

Plain or Self-Rising
5-lb. bag

29¢

LIMIT-1
WITH COUPON & \$15.00 ADD. PURCH.

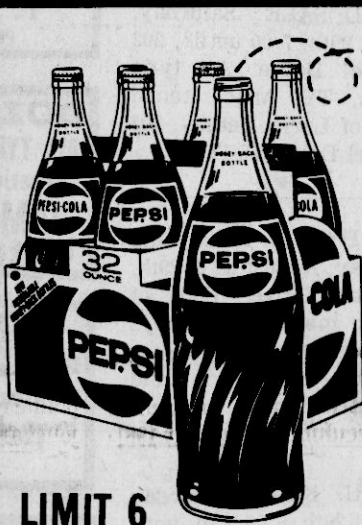

PEPSI

32 OZ.

RETURNABLE BOTTLE

29¢

LIMIT 6

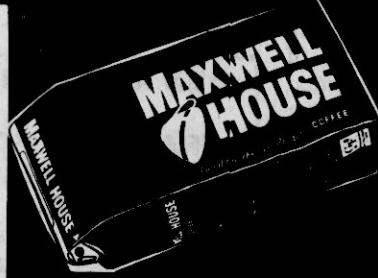

MAXWELL HOUSE

COFFEE

\$1.98

POUND BAG

GENERIC MACARONI & CHEESE

Dinners

GENERIC

Window Cleaners

GENERIC

Bar-B-Que Sauce

GENERIC

Dish Detergent

GENERIC

Margarine

4 BOXES **\$1.00**

22 OZ. **98¢**

28 OZ. **99¢**

32 OZ. **49¢**

LB. **39¢**



CHEER DETERGENT

\$1.69

GIANT SIZE

49-OZ. BOX

LIMIT ONE

ZESTA

Crackers

POUND BOX

77¢



BLUE PLATE

MAYONNAISE

\$1.28

QUART



WAGNER

Fruit Drinks

2 32 OZ. **\$1.00**

KRAFT

Cheese Singles

12 OZ. **\$1.59**

FLAVORITE

Lemonade

4 6 OZ. **\$1.00**

FRENCH'S

Worchestershire Sauce

10 OZ. **89¢**

S&W

Fruit Cocktail

15 OZ. **59¢**

BLUE BONNET

MARGARINE

2 LB. PKGS. \$1.28

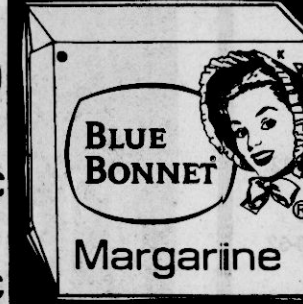

ELF **Liquid Detergent** 32 OZ. **59¢**

SALLY'S **Tea Bags** 100-CT. BOX **\$1.59**

TWIN PET **Dog Food** 4 15-OZ. CANS **\$1.00**

HEFTY **Kitchen Bags** 20-CT. BOX **\$1.99**

SALLY'S **Mayonnaise** QUART **\$1.28**

SALLY'S **Shortening** 3-POUND CAN **\$1.89**

HORMEL CHICKEN **LUNCHEON LOAF** 12 OZ. **99¢**

HORMEL **CHICKEN MAKINS** 4 1/2 OZ. **49¢**

FLAVORITE **HAMBURGER DILLS** 16 OZ. **69¢**

KRAFT **1000 ISLAND DRESSING** 16 OZ. **\$1.39**

LUXURY **MACARONI & CHEESE** 4 BOXES **\$1.00**

KELLY'S **VIENNA SAUSAGE** 2 CANS **\$1.00**

CELLO WRAPPED

LETTUCE

59¢

HEAD

FANCY

RED APPLES

99¢

3-POUND BAG

For County And City Schools

Free, Reduced Price Lunch Programs Announced

The Booneville Municipal Separate School District and the Prentiss County School District this week announced their policies for free and reduced price meals for children served under the National School Lunch Program.

Booneville School System And Prentiss County School System

Scale For Free And Reduced Price Meals

FAMILY-SIZE AND INCOME SCALE FOR REDUCED PRICE MEALS ONLY

This is the income scale used by the Booneville Municipal Separate School District to determine eligibility for reduced price meals only in the 1981-82 school year.

Family Size	INCOME		
	Yearly	Monthly	Weekly
1	\$ 7,970	\$ 664	\$153
2	10,530	878	203
3	13,080	1,090	252
4	15,630	1,303	301
5	18,190	1,516	350
6	20,740	1,728	399
7	23,290	1,941	448
8	25,840	2,153	497
Each additional family member, add	2,550	213	49

FAMILY-SIZE AND INCOME SCALE FOR FREE MEALS

This is the income scale used by the Booneville Municipal Separate School District to determine eligibility for free meals in the 1981-82 school year.

Family Size	INCOME		
	Yearly	Monthly	Weekly
1	\$ 5,600	\$ 467	\$108
2	7,400	617	142
3	9,190	766	177
4	10,990	916	211
5	12,780	1,065	246
6	14,570	1,214	280
7	16,370	1,364	315
8	18,160	1,513	349
Each additional family member, add	1,790	149	34

The same policy is also used by the county schools for the National School Breakfast Program.

The accompanying scales on family size and income standards have been adopted by school officials in both districts for determining eligibility for participation in the program(s).

Children from families whose income is at or below the levels shown are eligible for free or reduced price meals.

Application forms are being sent to all homes in a letter to parents. Additional copies are available at the office in each school.

The information provided on the applications is confidential and will be used only for the purpose of determining eligibility. Applications may be submitted at any time during the year.

A simple statement of income and family size is required, plus a signed certification by the parent, guardian or other adult household member that the information is correct.

In certain cases, foster children are also eligible for these benefits. If a family has foster children living with them and wishes to apply for such meals for them, it should contact the school.

Under the provisions of the policy, the principals of each school will review applications and determine

eligibility. If a parent or guardian is dissatisfied with the decision of the determining official, he or she may wish to discuss it with the official on an informal basis.

To make a formal appeal, the parent or guardian should make a request, either orally or in writing, for a hearing to the superintendent of the school district: R.D. Griffin, P.O. Box 387, Booneville, 728-5863, for the city schools, or Lex Cain, P.O. Box 147, Booneville, 728-4911, for the county schools.

The policy contains an outline of the hearing procedure.

If, during the year, a family member becomes

unemployed or if the family's size or income changes, the family should contact the school. Such changes may make the children of the family eligible for additional benefits, if the family income falls at or below levels shown.

All children are treated the same regardless of

ability to pay. In the operation of child feeding programs, no child will be discriminated against because of race, color or national origin.

Each school and both superintendents' offices have complete copies of the lunch policy. These copies may be reviewed by any interested party.



ECONOMICS MATERIALS—Debbie McAnally (2nd from right) of the Prentiss County FBLA Chapter last week presented economic reference materials to (from left) Donald Johnson and Lex Cain, assistant superintendent and superintendent, respectively, of the Prentiss County school system, and Bob Griffin, superintendent of the Booneville school system.

By FBLA

Materials Presented To Schools

The FBLA chapter at the Prentiss County Vo-Tech School last week presented economics materials to the city and county school districts.

The local schools are now in the process of incorporating economic education into the school curriculum for the year 1981.

82 in order to meet the new accreditation requirements.

The booklet presented by the FBLA is entitled, "Suggested Resource Materials in Economic Education," and includes listings of audio-visual material as well as publications, catalogs, trade journals and magazines.

The Prentiss County FBLA Chapter obtained the resource materials listings from the American Enterprise Center in Jackson. Students in club then duplicated the material to present it to all teachers, grades 1-12, in both the city and the county schools.

Debbie McAnally, Free Enterprise chairman of the FBLA chapter, presented the materials last week to Bob Griffin, superintendent to the Booneville Municipal Separate School District, and to Lex Cain, superintendent of the Prentiss County School District, and Donald Johnson, assistant superintendent of the county schools.

Booneville City Schools

"The Future Belongs To Those Who Prepare For It." - 1981-1982 Session

SCHOOL CALENDAR 1981-1982

AUGUST 28 & 31 — TEACHER IN-SERVICE

SEPTEMBER 1 — REGISTRATION

SEPTEMBER 2 — FULL DAY SCHEDULE

SEPTEMBER 7 — LABOR DAY

NOVEMBER 26-27 — THANKSGIVING

DECEMBER 18 - JANUARY 3 — CHRISTMAS HOLIDAYS

APRIL 5-9 — SPRING HOLIDAYS

MAY 30 — GRADUATION

JUNE 1 — SCHOOL DISMISSES FOR SUMMER

DEAR PARENTS:

The Board of Trustees, Administration and Faculty solicit your continued support, cooperation, and encouragement for the 1981-82 school year.

We encourage you to attend and actively participate in parent-teacher organizations of the district during the school year.

To educate the whole child, the school, home, church, and community must show concern and work harmoniously together. We extend to you individually and collectively our desire to work with you for an effective, progressive, educational program.

R. D. GRIFFIN
Superintendent

BOONEVILLE HIGH SCHOOL FOOTBALL SCHEDULE

September 4	Fulton	Home (At Baldwin)
September 11	Baldwyn	There
September 18	Ripley	There
September 25	Houston	Home (At Baldwin)
October 2	Saltillo	There
October 9	Kossuth	There
October 16	New Albany	Home
October 23	Nettleton	There
October 30	Pontotoc	Home
November 6	Corinth	Home

REGISTRATION

TUESDAY, SEPTEMBER 1 — 8:00 A.M.-10:00 A.M.

ALL STUDENTS REGISTER AT THEIR SCHOOL OF ATTENDANCE

BOONEVILLE HIGH SCHOOL	GRADES 9-12
ANDERSON JR. HIGH	GRADES 7-8
BOONEVILLE MIDDLE SCHOOL	GRADES 4-6
BOONEVILLE ELEMENTARY	GRADES 1-3

ADMINISTRATION

R.D. Griffin	District Superintendent
Martha Weatherford	Curriculum Coordinator
Mac Curlee	Booneville High School
Wyatt Weatherford	Booneville High School
Howard Long	Anderson Jr. High School
David Bolen	Booneville Middle School
Lee Stewart	Booneville Elementary School

BOARD OF TRUSTEES

William H. Preston, Jr., Chairman

R. B. Prichard

Bill Morgan

Mrs. Betty Anderson

Richard Coggin

IMMUNIZATIONS RECORDS

Mississippi State law requires all students in grades one through twelve to have on file an immunization certificate of compliance. Only first graders and students transferring into the district for the first time will be required to present the blue certificate at registration. These forms may be obtained at the local health department or from a private physician.

FIRST GRADE ENROLLMENT

State Law specifies that a child must be six years of age on or before September 1, 1981, to enter school this year. A certified birth certificate is required before the child can be officially enrolled.

School Opens September 1

TUITION

Tuition is to be paid in the building your child attends when your child enrolls on September 1, \$100.00 or \$50.00 each semester.

PRE-REQUISITES FIRST GRADERS HEALTH RECORDS

All first grade pupils are required by state law to show proof of the following immunizations.

Tetanus	Diphtheria
Red Measels	Polio
Rubella Measles	Whooping Cough

TRANSPORTATION

BEGINNING TUESDAY, SEPTEMBER 1, BUSES WILL PICK UP ALL STUDENTS INSIDE THE CITY LIMITS.

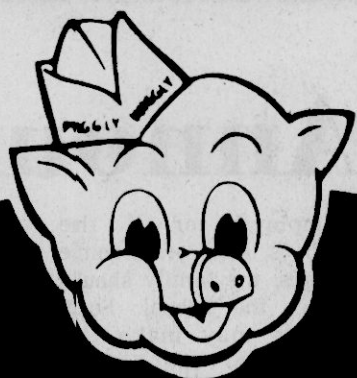

PIGGLY WIGGLY

SHOP PIGGLY WIGGLY WHERE YOU GET

The **BEST** *for* **LESS!**

HOLLY FARMS GRADE A WHOLE

FRYERS

POUND

55¢

WE RESERVE
THE RIGHT TO
LIMIT
QUANTITIES

BRYAN

WIENERS

\$1¹⁹

12-OZ. PKG.

HOLLY FARMS

FRYER LIVERS LB.

79¢

BRYAN

BOLOGNA

12-OZ. PKG.

\$1²⁹

GOLDEN BEST

SAUSAGE

1-LB. ROLL

\$1²⁹

SWIFT

CANNED

HAM

\$5⁸⁹

3-LB. CAN

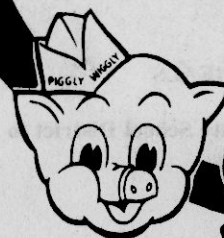

SAVE!

CELLO

CARROTS

4

1-LB. PKGS.

\$1

SLICED

**SLAB
BACON**

\$1⁰⁹

POUND



SAVE!

The Best Meat in Town!

FRESH BOSTON BUTT

**PORK
ROAST**

\$7²⁹

POUND

LEAN SLICED

**PORK
STEAK**

\$7³⁹

POUND

USDA CHOICE
SIRLOIN TIP

STEAK

POUND

\$2²⁹

LAND-O-FROST
LUNCH
MEATS

2/99¢

YELLOW BOX
ENDS & PIECES

BACON

\$1⁴⁹

3-LB. BOX

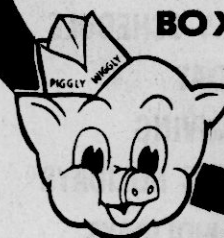

SAVE!

FANCY
LARGE

CELERY

3/\$1

CALIFORNIA

Nectarines

LB.

59¢

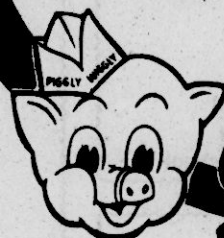

SAVE!

U.S. NO. 1 RED

POTATOES

10-LB BAG

\$1³⁹

FRESH GREEN

CABBAGE

LB.

15¢

VARDAMAN SWEET

POTATOES

3 LBS.

\$1

WHITE SEEDLESS

GRAPES

79¢

LB.

EVERYDAY LOW PRICE

GOLDEN BEST

**MAC. &
CHEESE**

3/\$1

EVERYDAY LOW PRICE

SHOWBOAT

Spaghetti

3/99¢

EVERYDAY LOW PRICE

BUSH

**PINTO
BEANS**

3/\$1

EVERYDAY LOW PRICE

BUSH GOLDEN

HOMINY

3/\$1

**CASHPOT
THIS WEEK
\$650⁰⁰**

NUMBER POSTED ON COKE
MACHINE INSIDE STORE. IF
NO WINNER BY 8-31-81. \$50.00
WILL BE ADDED. NO PHONE
CALLS FOR NUMBER PLEASE.

**NEW STORE HOURS:
MONDAY
THRU
SATURDAY**

**7:30 A.M.-7:00 P.M.
CLOSED ON SUNDAYS**



PIGGLY WIGGLY
SUGAR 5-POUND BAG **\$1.49**

GOLDEN BEST
CATSUP 32-OZ. BOTTLE **79¢**

ZESTA
CRACKERS 1-LB. BOX **69¢**

RONCO THIN
SPAGHETTI 7-OZ. PKG. **43¢**

GOLDEN BEST
FLOUR

79

5-LB. BAG

GOLDEN BEST
**CORN
MEAL**

79¢

5-POUND BAG

PIGGLY WIGGLY
**PURE
VEGETABLE**

**OIL
\$1.49**

48-OZ. BOTTLE

COUNTRY PLACE
**POTATO
CHIPS**

89¢

TWIN PAK

BIG CHIEF
**PEANUT
BUTTER**

\$1.59

18-OZ. JAR

KITCHEN TREAT
POT PIES
5 6-OZ. PKGS. **\$1**
SAVE!

FREEZER QUEEN
ENTREES
\$1.49
2-LB. PKG.
SAVE!

TROPICALO
**ORANGE
DRINK** 89¢
1/2-GALLON BOTTLE

BRYAN
**Vienna
Sausage** 2/89¢

PIGGLY WIGGLY
MILK
\$1.99
2nd. GALLON \$2.19
SAVE!

JENO'S
PIZZAS
\$1.09
ASSORTED
SAVE!

PIGGLY WIGGLY
**PAPER
TOWELS** 2/\$1

GOLDEN BEST
BATH TISSUE 6-ROLL PKG. **99¢**

PIGGLY WIGGLY
DOG FOOD 16-OZ. CAN **4/\$1**

EVERYDAY LOW PRICE
PRIDE-OF-ILLINOIS
CORN
2/89¢

EVERYDAY LOW PRICE
PIGGLY WIGGLY
**PORK &
BEANS**
3/\$1

EVERYDAY LOW PRICE
BUSH
GREAT NORTHERN
BEANS
3/\$1

Cokes
SPRITE, DR. PEPPER,
TAB, MELLO YELLO
\$2.29
32 OZ.
6-PAK

Direct Deposit is simply the quickest way to receive your Government payments. Because they go directly into your own account. You can sign up for Direct Deposit wherever you have your checking or savings account. Ask about it. **DIRECT DEPOSIT**
You'll never have to wait for your money.

It's simple.
The longer you wait
to sign up for Direct Deposit,
the longer you wait.



ASCS Report

By C.E. CALVERT
County Executive Director
Farmers Advised To Report Crop Disasters Promptly

Farmers who suffer crop losses or reduced yields due to drought or other natural disasters should file a report with the local Agricultural Stabilization Conservation Service (ASCS) office.

Total or partial losses of cotton, rice or feed grain crops may result in the producer's eligibility for low yield payments under the current farm program.

Prompt reporting to the county ASCS office by the producer provides opportunity for adequate appraisal of the crop loss. This is particularly important in cases where drought strikes corn or sorghum which planted for grain is to be salvaged as silage, grazing, hay or green chop.

Appraisal of losses after harvest may be impossible and could result in loss of payment.

Producers of cotton, rice (on allotment farms) and feed grains who harvest these crops and find that yields are below normal for the farm (due to natural disaster) should notify their ASCS office not later than 15 days after harvest.

The crop residue should be left until necessary appraisal has been made. The chairman emphasized that it is wise for the producer to notify the county office prior to harvest in cases where a low yield is anticipated.

Producers who have questions concerning the low yield payment provisions or other aspects of the current

production adjustment program should contact their local ASCS office.

ASCS Provides List Of Federal Crop Insurance Agents

Farmers now can call or visit the Prentiss County Agricultural Stabilization and Conservation Service and get a list of local federal crop insurance representatives. The agents will explain how farmers can receive insurance protection for their crops.

Farmers may also call 1-800-447-4700, a toll-free number, to get names of local agents who sell all-risk insurance.

Oct. 15 is the last day for winter wheat and barley producers in most areas to sign up for the insurance.

Federal crop insurance is available in every county previously covered by the ASCS disaster payment program.

USDA urges farmers to sign up for the insurance coverage before the deadline and cautions them not to expect disaster program protection to be available again next year. Current legislation being considered by Congress calls for disaster payments only in those counties where the federal crop insurance is not available.

The future plans for the Federal Crop Insurance Corporation is to establish insurance coverage on most agricultural crops. The expansion is part of an overall effort to assure virtually every farmer the opportunity to take ad-

vantage of the all-risk crop insurance program.

USDA statistics show that each year, one of every 14 planted acres never make it to harvest.

The federal crop insurance is a self-help assistance program designed to provide economic protection for farm families. Next year, the coverage will be available nationwide on corn, wheat, cotton, grain sorghum, rice and barley—the six major crops. Major producing areas growing 22 other crops also will be covered.

The list of agents authorized by FCIC to sell all-risk crop insurance may be obtained by calling or visiting the county ASCS office at 105 College Street, 728-3541.

KING COTTON TASTES GREAT ANYTIME!

BREAKFAST

Lean, tender bacon!

Save 10¢ on King Cotton Bacon 16 oz. package

MR. GROCER: King Cotton will redeem this coupon for 10¢ plus 7¢ handling as part payment for one 16 oz. package of King Cotton Bacon. Any other use constitutes fraud. Invoices proving purchase of sufficient stock to cover coupons must be shown on request. Any tax must be paid by consumer. Void if taxed, prohibited or restricted, or where presented by an outside agency or broker. Cash value 1/20¢. Limit one coupon per person, one package of product per coupon. Redeem only by mailing to Buring Food Group, Inc., P.O. Box 4114, Clinton, Iowa 52734. Offer expires November 30, 1981.

STORE COUPON 70457 101429

It's time to think about your A, B, C's

A IS FOR ADVERTISING POWER

B IS FOR BROADER MARKETS

C IS FOR CASH RETURN

A. ADVERTISING POWER: The presence or absence of advertising has the power to build or diminish your business. Besides . . . advertising is deductible.

B. BROADER MARKETS: Whatever market you're reaching now, we believe we can broaden your impact.

C. CASH RETURN: You can increase your cash return by advertising in the **BANNER-INDEPENDENT**. CALL US!

The Banner-Independent

Phone 728-6214

BACK TO SCHOOL!

Now every meal is more important. When you count on quality King Cotton meat products, your family will respond with hearty appetites!

LUNCH

Plump, juicy franks . . . Delicious lunch meats!

Save 15¢ on King Cotton Franks 12 or 16 oz. package, all meat or beef varieties

MR. GROCER: King Cotton will redeem this coupon for 15¢ plus 7¢ handling as part payment for one 12 or 16 oz. package of King Cotton Franks. Any other use constitutes fraud. Invoices proving purchase of sufficient stock to cover coupons must be shown on request. Any tax must be paid by consumer. Void if taxed, prohibited or restricted, or where presented by an outside agency or broker. Cash value 1/20¢. Limit one coupon per person, one package of product per coupon. Redeem only by mailing to Buring Food Group, Inc., P.O. Box 4114, Clinton, Iowa 52734. Offer expires November 30, 1981.

STORE COUPON 70457 101437

Save 15¢ On King Cotton Lunch Meats 6 or 12 oz. package, any variety

MR. GROCER: King Cotton will redeem this coupon for 15¢ plus 7¢ handling as part payment for one 6 or 12 oz. package of any variety King Cotton Lunch Meats. Any other use constitutes fraud. Invoices proving purchase of sufficient stock to cover coupons must be shown on request. Any tax must be paid by consumer. Void if taxed, prohibited or restricted, or where presented by an outside agency or broker. Cash value 1/20¢. Limit one coupon per person, one package of product per coupon. Redeem only by mailing to Buring Food Group, Inc., P.O. Box 4114, Clinton, Iowa 52734. Offer expires November 30, 1981.

STORE COUPON 70457 101445

Countdown To Kickoff. *NE Tiger Band Performs Downtown*



Drum Major Tommy Keenum Directs

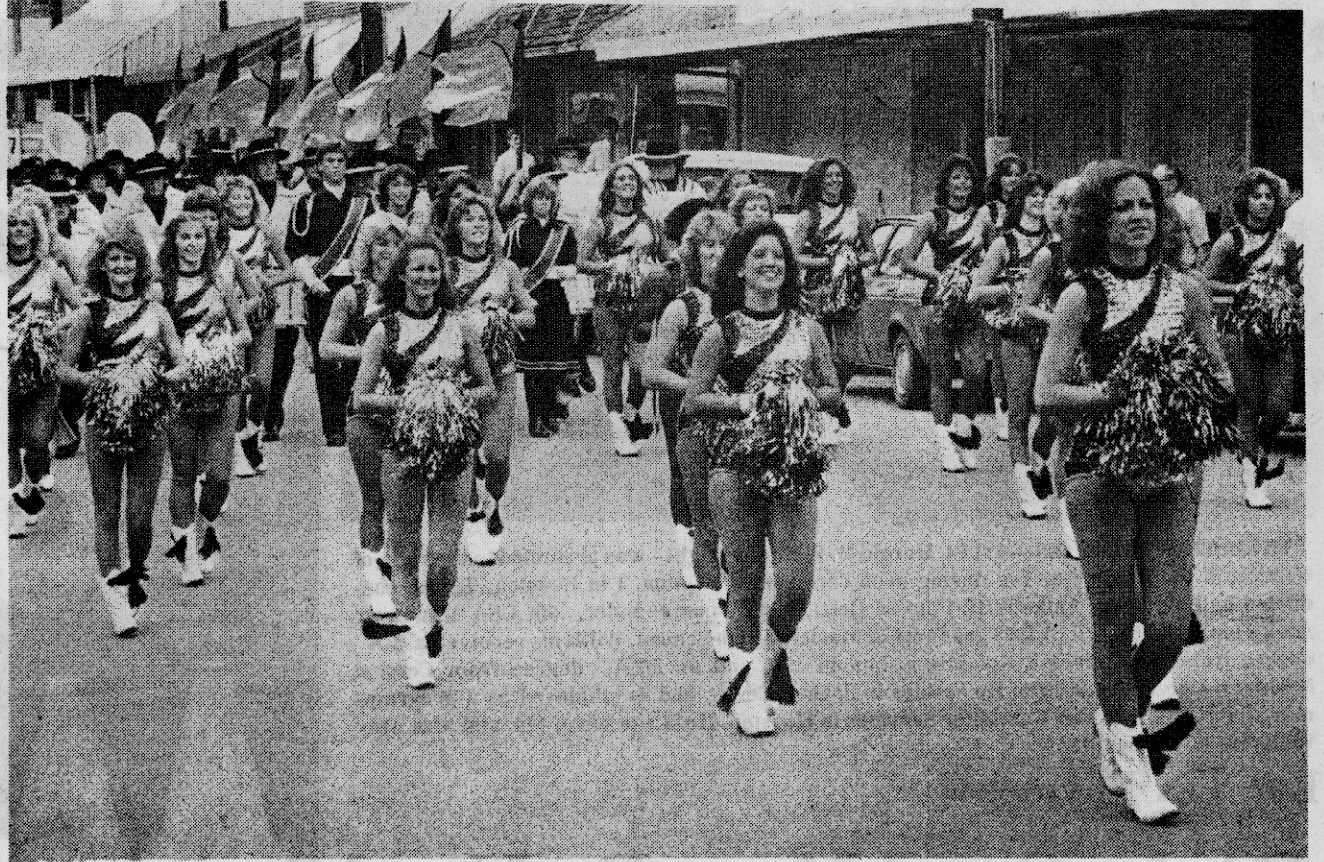

Tiger Dancers Lead The Parade



Dancers Perform Popular Routine

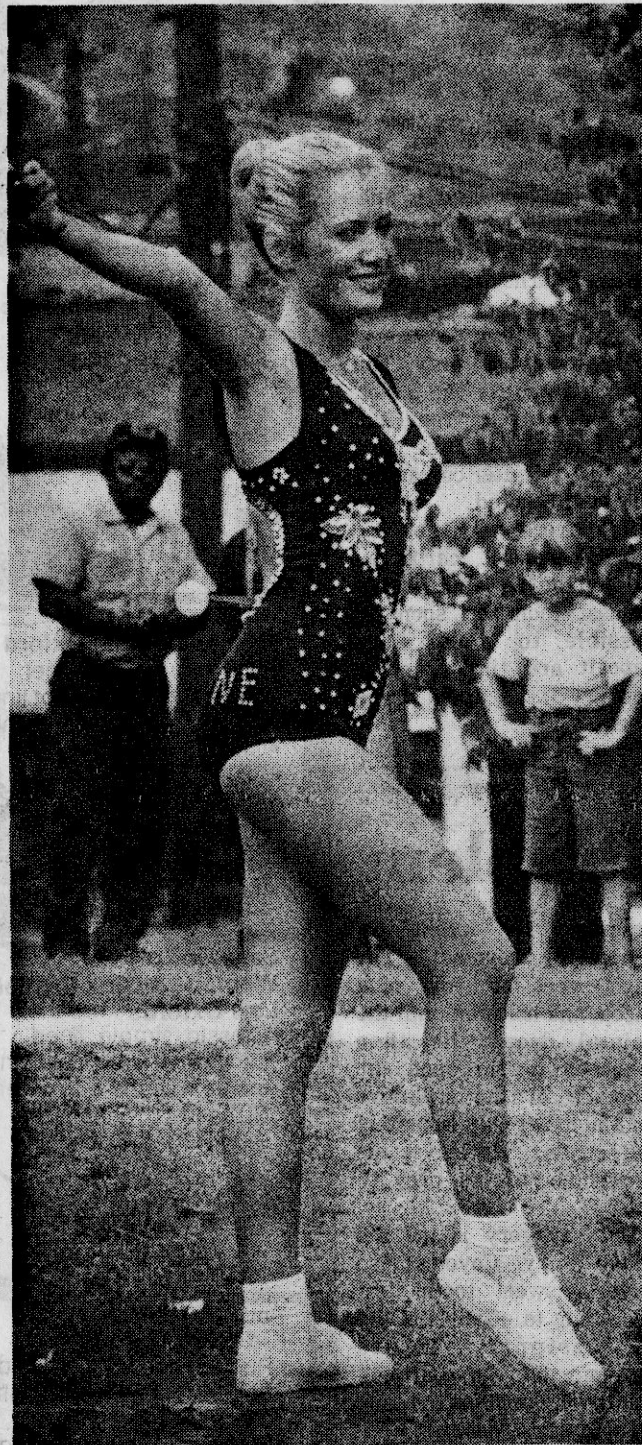

Nicole Whithurst: All Smiles



Sherry Lowrey Twirls Up A Storm



Brass And Woodwinds Play It Loud



Tiger Drummers: The Beat Goes On



Birds Eye View Of Tiger Band In Action

Photos By Lee Gentry And Kenneth Christian

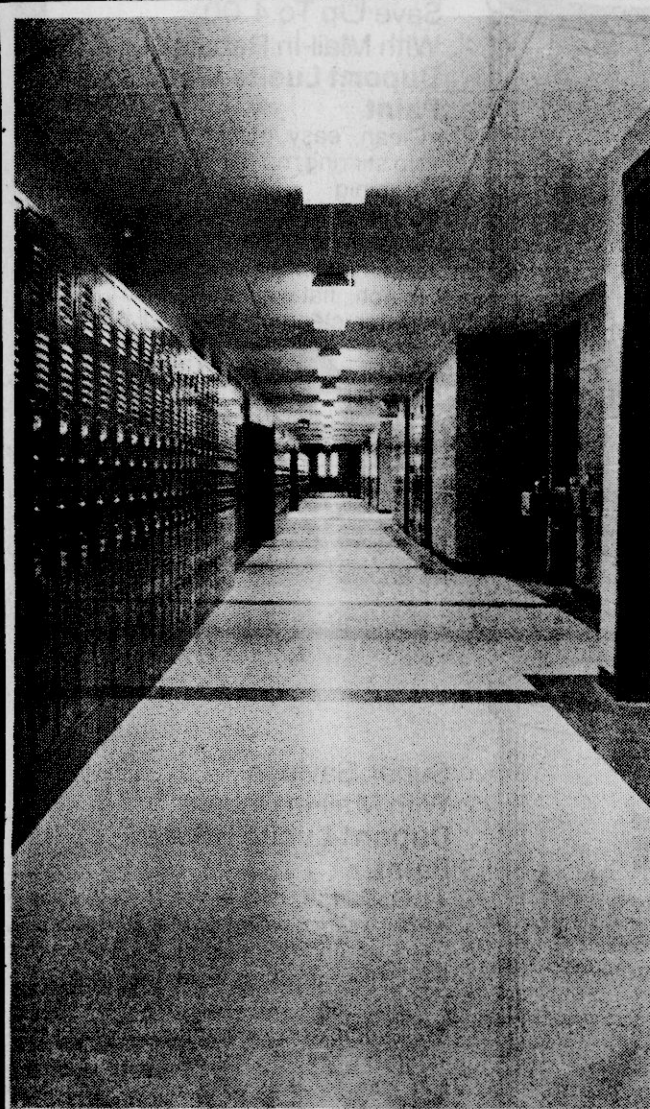

Mortorists Should Be Alert When School Starts

youngsters to observe safety in school zones and all areas in route to and from school; advise kids that good behavior on the school bus allows the driver to give full attention to the road; make kids aware that the school safety patrol and crossing guards are working for their safety and to obey their instructions, and actually accompany kids who are walking to or from school until they learn the safest route.

within a school zone; avoid darting from between parked cars; ride bicycles to school only when necessary and observe the rules of proper bicycling; keep safety in mind whenever walking to or from school, and avoid running to and from school buses, especially on heavily travelled streets.

Some additional tips of-

**HONOR DEPARTED
FRIENDS AND
LOVED ONES**
through
MEMORIAL GIFTS
to the
**MISSISSIPPI
LUNG
ASSOCIATION**



P. O. Box 9865 Jackson, Miss. 39206

[illegible]

LET'S REMINISCE.....

Search Your Attic, Trunks, Old Albums! The Banner-Independent Needs Your Pictures And Stories Of Old Booneville-Prentiss County For This Special Edition.

FAMILY ALBUM of Old Prentiss County

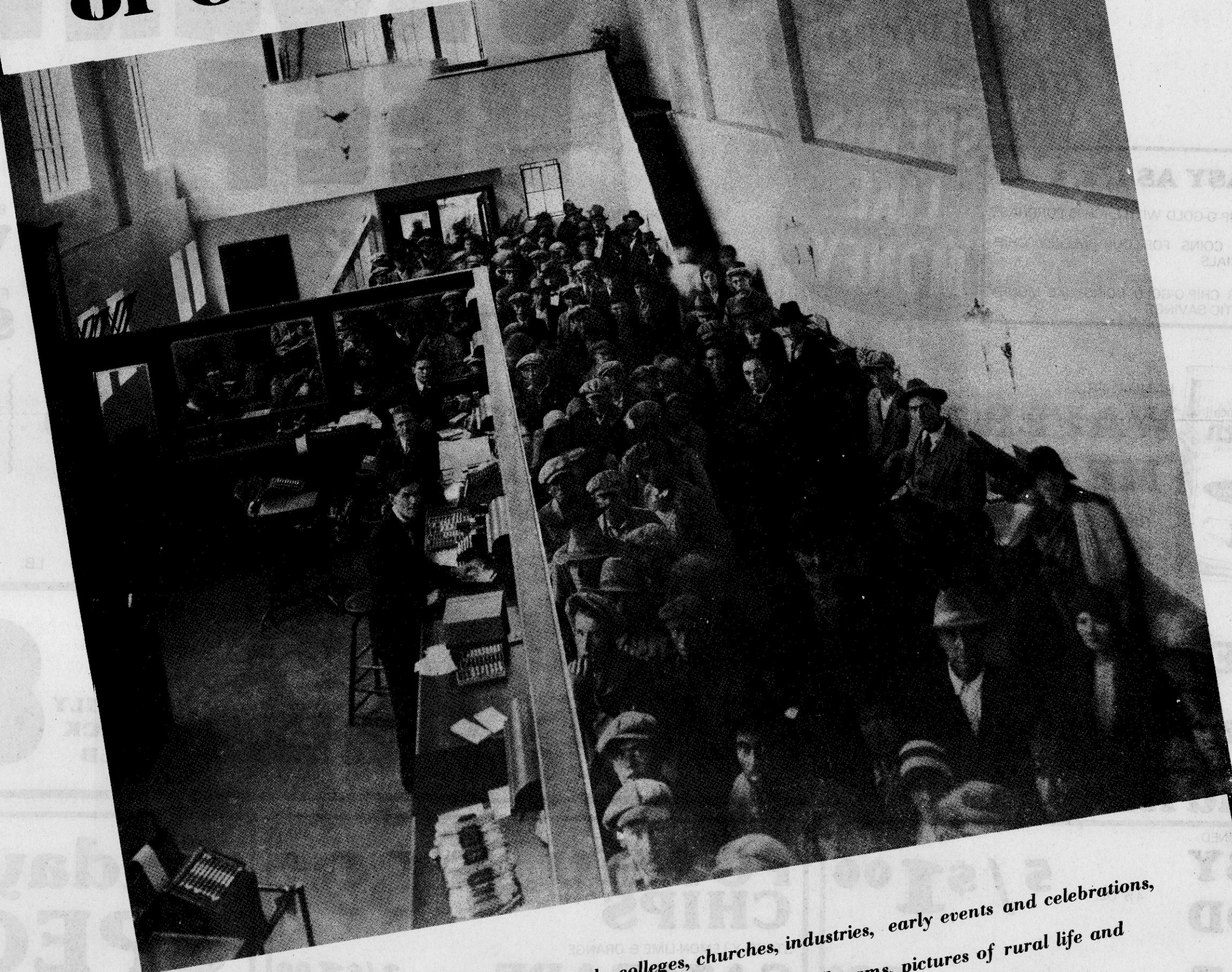

We need pictures such as old schools, colleges, churches, industries, early events and celebrations, first fire departments, first autos and airplanes, first baseball teams, pictures of rural life and recreation. Perhaps you have other suggestions. Bring your pictures to the Banner-Independent now!

MR. MERCHANT:

You will want to search your archives for old pictures of your business and its historical events.

The Banner-Independent Advertising staff will be calling on you. Or you may call us at 728-6214.

The Banner-Independent



the PEOPLE PLEASIN PLACE

Prices Good
Thurs., Aug. 27
Thru Sun., Aug. 30



CHIP
-O-
GOLD

FOODWAY
HOMOGENIZED &
LOW FAT MILK
GAL.

98¢

With 6 Chip-O-
Gold Coins

CHIP
-O-
GOLD

GRADE "A"
MEDIUM EGGS
DOZEN

1¢

With 6 Chip-O-
Gold Coins

CHIP
-O-
GOLD

FOODWAY
HOT DOG &
HAMBURGER BUNS
8 CT.

1¢

With 5 Chip-O-
Gold Coins

CHIP
-O-
GOLD

CHICKEN OF
LIGHT
6 1/2

3¢

With 6
-Gold

CHIP-O-GOLD

FRESH

GROUND
BEEF

EASY AS 1, 2, 3

1. GET ONE CHIP-O-GOLD WITH EACH \$5 PURCHASE
2. SAVE YOUR COINS FOR OUR WEEKLY CHIP-O-GOLD SPECIALS
3. SPEND YOUR CHIP-O-GOLD COINS LIKE MONEY FOR FANTASTIC SAVINGS

SPENDS
LIKE
MONEY



LAND-O-FROST
WAFFER THIN
MEATS

GISH BEEF
STEAKS

LB. \$2.09

FRESH
FRYER LIVERS

LB. 69¢

SUNNYLAND
Spiced Luncheon

LB. \$2.19

BRYAN
Round Ham

12 OZ. \$2.59

WEST VIRGINIA
BACON

24 OZ.

\$2.89

FRESH

BEEF LIVER

LB.

69¢

CREMEL

CORN
DOGS

LB.

\$1.49

BRYAN

WIEN

FARMLAND

SAUS

BOL

12 OZ.

BRYAN CLASSIC

HAM HALVES

LB.

\$2.99

LEAN & MEATY PORK

SPARE
RIBS

FAMILY
PACK
LB

89¢

GERBERS STRAINED
BABY
FOOD

4 1/2 OZ.

5 / \$1.00

FOODWAY
SALT

26 OZ. BOX

10¢

FOLGERS

Instant Coffee

10 OZ.

\$3.68

CHEFWAY

Vegetable Oil

48 OZ.

\$1.88

ARMOUR SANDWICH MEAT

TREET

12 OZ.

\$1.18

LUCKY LEAF

Apple Juice

32 OZ.

88¢

VEG-ALL

VEGETABLES
16 OZ.

2 / 88¢

VAN CAMPS

Pork &
Beans

16 OZ.

3 / 98¢

LAY'S

POTATO
CHIPS

7 OZ.

89¢

STOKELY LEMON-LIME & ORANGE

GATORADE

32 OZ.

2 / \$1.00

GENERIC NO BRAND JUMBO

TOWELS

2 / 98¢

HUNTS

PEACHES

HALVES & SLICES
15 OZ.

58¢

DOUBLE LUCK CUT

Green Beans

28 OZ.

2 / 98¢

HEFTY SUPER WIEGHT

Trash Bags

\$2.98

SOLID AIR FRESHNER

Renuzit

7 OZ.

58¢

SKINNER SHORT CUT ELBOW

Macaroni

12 OZ.

58¢

SUNFLOWER

Flour or Meal

10 LB.
BAG

\$2.58

Friday Night
SPECIAL

These Prices Good 4 p.m.
FRIDAY, AUG. 28 ON

OLE DIZ

CHARCOAL
\$1.99

10-LB. BAG

U.S. INSPECTED

FRYERS
WHOLE

39¢
LB.

Limit 3 Fryers, Please

YELLOW MEAT

WATERMELON

THE SEA TUNA
3¢

CHARMIN BATH TISSUE
4 ROLL PKG.
38¢
With 6 Chip-O-Gold Coins

BLUE PLATE MAYONNAISE
32 OZ.
78¢
With 6 Chip-O-Gold Coins

SNOWDRIFT SHORTENING
3 LB. CAN
98¢
With 6 Chip-O-Gold Coins

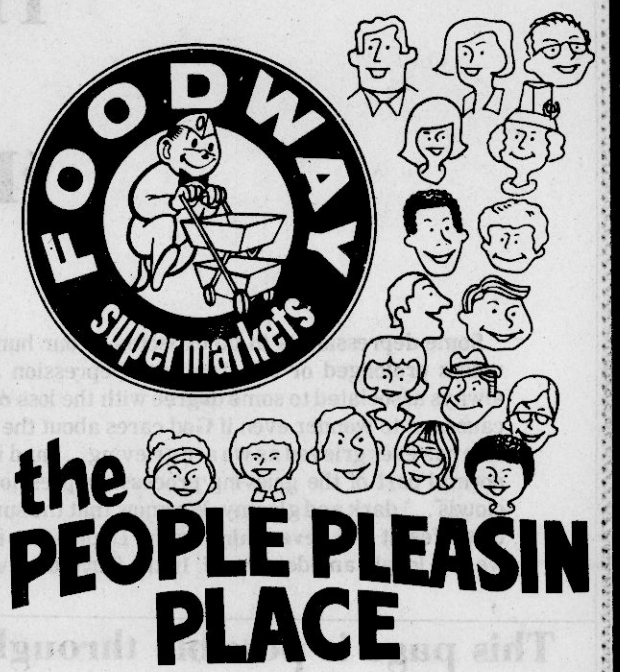

\$1.08
LB.

\$1.29
12 OZ.

\$1.19
LB.

\$1.29
10 OZ.

\$2.39
10 OZ.

SHASTA DRINKS
2 LITER
1¢
With 6 Chip-O-Gold Coins

ZEIGLERS BOLOGNA
8 OZ.
49¢
WITH 6 CHIP-O-GOLD COINS

TACO FILLING
LB. **\$1.09**

SPLIT BROILERS
LB. **59¢**

TURKEY WINGS LB. **49¢**
GREAT FOR B-B-Q FRESH FRYER

LEG QUARTERS LB. **59¢**
GREAT FOR B-B-Q FRESH FRYER

Breast Quarters LB. **69¢**

CHICKEN BOLOGNA LB. **79¢**
SUNNYLAND GRILL KING

Chicken Franks LB. **89¢**
PORK

NECK BONES LB. **39¢**

PORK FEET LB. **39¢**

Light Bonus
ALS
To 9 p.m.
LY!

SUNFLOWER FLOUR
5-LB. BAG **48¢**
Limit One With \$10.00 Purchase.

RINSO DETERGENT
GIANT SIZE **\$1.29**

ONS EA. 88¢

FROZEN FOODS

PACKER LABEL
Strawberries 10 OZ. **2/98¢**

FREEZER QUEEN ENTREE
DINNERS 2 LB. **\$1.68**

*MEAT LOAF
*TURKEY
*SALISBURY STEAK
*BEEF PATTIE

GOLDEN DELIGHT
WAFFLES 11 OZ. **68¢**

DAIRY FOODS

PARKAY
Oleo 2/99¢
STICK LB.

LIGHT 'N LIVELY
Yogurt 2/88¢
½ PINT

SOLID OLEO
Margarine 3/\$1.00
LB.

BORDEN SINGLES
Cheese 12 OZ. **\$1.48**

Washington Extra Fancy Golden Delicious APPLES
3 LB. BAG **89¢**

BARTLETT
PEARS LB. **59¢**

KELSEY
Green Plums LB. **69¢**

THOMPSONS SEEDLESS
GRAPES LB. **89¢**

RED RIPE
PEACHES LB. **49¢**

FANCY
LEMONS DOZ. **99¢**

FRESH RED
RADISHES 6 OZ. BAG **5/\$1.00**

THOUGHT FOR THE WEEK:

By Charles L. Potts

'Dear God...I Feel Depressed'

(Third Article Dealing With Personal Loss)

Some depression is to be expected in our human situation and is considered "normal" unless prolonged or too frequent. Depression and that terrible feeling of loneliness is always associated to some degree with the loss of a loved one. This feeling of being isolated causes us to wonder even if God cares about the way we feel. We are convinced that no one else has ever grieved as we are grieving... and it's so difficult for us to realize that this is a normal part of the grieving process. Depression is like the sun that is hidden behind the clouds... dark and gloomy. We know that the sun is shining... behind the clouds... but for us we feel it will never shine again. Depression is like that cloud and blocks us out... and we feel lonely and depressed. In the Scriptures we read of men like David who cried out in

isolation... "Why are you cast down, O my soul" my soul is cast down with me... I say to God, my Rock, why hast thou forsaken me? ... my adversaries taunt me, while they say continually, "where is your God?" Jesus himself faced this loneliness when on the cross He cried out, "My God, my God, why hast thou forsaken me?"

One thing to remember... a depression experience will pass. Dark days do not last forever. During these times one of the most helpful things is to stand by... in quiet confidence, and give assurance that though we cannot see Him now... God is still around... alive... and desiring to help us onward to reality.



Charles L. Potts, Pastor
First United
Methodist Church
Booneville, Miss.

This page is possible through the request and cooperation of interested ministers in our area. It is brought to you through the support of the businesses listed below.

Banner-Independent

DEDICATED TO THE PEOPLE & PROGRESS OF
PRENTISS COUNTY

Booneville Banking Association

THE PEOPLES BANK & TRUST CO.
BANK OF MISSISSIPPI

Coca-Cola-Corinth

COKE ADDS LIFE TO EVERY THING NICE

Tigrett Drug Center, Inc.

"PRESCRIPTION SPECIALISTS"

Farm Bureau Insurance

LIFE-AUTO-FIRE

Gerald Hodges Printing

"SERVING YOU IS A PRIVILEGE WE APPRECIATE"
728-6476

Gold Bond Exterminators

JIMMY MURPHY, MANAGER

McMillan Funeral Home

83 YEARS OF SERVICE

Mechanical & Electrical Supply, Inc.

Prentiss Manufacturing

Salts Funeral Home

SERVING YOU BECAUSE WE CARE

Sonic Drive-In

JIMMY AND ANN FISHER

New Orleans Famous Fried Chicken

JIMMY AND ANN FISHER

S&J Ready-Mix, Inc.

728-4431

Philip Graham

DOCTOR OF OPTOMETRY



Schweiger Furniture Co.

FASHIONS IN FURNITURE

Baptist

BOONEVILLE FIRST FREE WILL BAPTIST CHURCH

202 N. Lake St., Luther Gibson, Pastor
SUNDAY-Sunday School 10:00 a.m., Morning Wor-
ship 11:00 a.m., Evening Worship 6:00 p.m., WED-
NESDAY-Church Training and Bible Study 7:00 p.m.

CALVARY BAPTIST

Corner Main and Broad St., R.J. Bostick, Pastor
SUNDAY-Sunday School 9:45 a.m., Morning Wor-
ship 11:00 a.m., Training House 5:00 p.m., Evening Worship
6:00 p.m., WEDNESDAY-Bible Study 7:00 p.m.

CASEY CREEK BAPTIST CHURCH

Off Hwy. 364-Harvey Reeves, Pastor
SUNDAY-Sunday School 10:00 a.m., Morning Wor-
ship 11:00 a.m., Evening Worship 6:00 p.m.

CANDLERS CHAPEL BAPTIST CHURCH

Pastor F.A. Collins
SUNDAY-Sunday School 10:00 a.m., Training 5:30
p.m., Preaching 6:00 p.m.

CRESTWOOD BAPTIST

Hwy. 4 East, Jerry Mitchell, Pastor
SUNDAY-Sunday School 9:30 a.m., Worship 10:30
a.m., Training Union 5:30 p.m., Worship 6:30 p.m.

EAST BOONEVILLE BAPTIST CHURCH

East Church St., Wayne Foropoulos, Pastor
SUNDAY-Sunday School 9:45 a.m., Worship Hour
11:00 a.m., Church Training 5:00 p.m., Worship 6:00
p.m., WEDNESDAY-Worship 7:00 p.m.

EAST PRENTISS BAPTIST CHURCH

Booneville, Kenneth Bishop, Pastor
SUNDAY-Sunday School 10:00, Worship Service 11:00
a.m., Training Union 6:00 p.m., Worship Service 7:00
p.m., WEDNESDAY-Bible Study 7:00 p.m.

INDEPENDENT FAITH BAPTIST MISSION

Hwy. 30 E., Booneville, Bill Johnson, Pastor
SUNDAY-Sunday School 10:00 a.m., Morning Wor-
ship 11:00 a.m., Evening Service 6:00 p.m., WED-
NESDAY-Evening Service 7:00 p.m.

FIRST BAPTIST CHURCH

401 West Church St., Tom F. Rayburn, Pastor
SUNDAY-Sunday School (Broadcast WBIP) 9:45 a.m.
Morning Worship 11:00 a.m., Church Training 5:00 p.m.
Evening Worship 6:00 p.m., WEDNESDAY-Prayer
Meeting 6:30 p.m.

FORKED OAK BAPTIST CHURCH

Route 6, Horace McCombs, Pastor
SUNDAY-Sunday School 10:00 a.m., Worship 11:00
a.m., Training Union 6:00 p.m., Preaching 6:30 p.m.,
WEDNESDAY-Prayer Service 7:00 p.m.

GASTON BAPTIST CHURCH

Gaston-Caroline Road, Milton Koon, Pastor
SUNDAY-Sunday School 9:30 a.m., Worship 10:30
a.m., Church Training 6:00 p.m., Worship Service 6:45
p.m., WEDNESDAY-Prayer Meeting 7:00 p.m.

GRACE INDEPENDENT BAPTIST

Frankstown, Jan Milton, Pastor
SUNDAY-Sunday School 10:00 a.m., Morning Wor-
ship 11:00 a.m., Evening Worship 7:00 p.m., WED-
NESDAY-Prayer Meeting 7:00 p.m.

JONES CHAPEL FREE WILL BAPTIST

Jacinto-Alitude Road, Paul Long, Pastor
SUNDAY-Sunday School 10:00 a.m., Morning Worship
11:00 a.m., Evening Worship 5:00 p.m.

LITTLE BROWN MISSIONARY BAPTIST CHURCH

Near Hobo Station, Johnny Sherrill, Pastor

SUNDAY: Sunday School- 10:00 a.m., Worship Ser-
vice- 11:00 a.m., Afternoon Services- 5:00 p.m., Prayer
Meeting Wednesday- 7:00 p.m.

LITTLE BROWN FREE WILL BAPTIST

Route 1, New Site, Gene Gilbert, Pastor
SUNDAY-Sunday School 10:00 a.m., Morning Wor-
ship 11:00 a.m., Evening Worship 7:00 p.m., WED-
NESDAY- Prayer meeting and C.T.S. 7:00 p.m.

LITTLE CREEK MISSIONARY BAPTIST

Marietta, Eugene McCoy, Pastor
SUNDAY-Sunday School 10:00 a.m., Morning Wor-
ship 11:00 a.m., Training Union 5:00 p.m., Evening
Worship 5:30 p.m.

MARTIN HILL FREE WILL BAPTIST CHURCH
Route 5, Hwy. 30 East, Johnny Sexton, Pastor
SUNDAY-Sunday School 10:00 a.m., Morning Wor-
ship 11:00 a.m., Evening Worship 6:00 p.m., WED-
NESDAY-Church Training and Bible Study 7:00 p.m.

MT. PLEASANT MISSIONARY BAPTIST

Altitude, Bro. Jerry Hopkins, Pastor
SUNDAY-Sunday School 10:00 a.m., Worship Service
11:00 a.m., Evening Service 5:00 p.m., WEDNESDAY-
Prayer meeting 6:30 p.m.

MT. PISGAH FREE WILL BAPTIST

Hollis Southerland, Pastor
SUNDAY-Sunday School 10:00 a.m., Morning Wor-
ship 11:00 a.m., Evening Worship 6:00 p.m., WED-
NESDAY-C.T.S. and Bible Study 7:00 p.m.

NEW LEBANON FREE WILL BAPTIST

Highway 364-Bro. Vance Sexton, Pastor
SUNDAY-Sunday School 10:00 a.m., Morning Wor-
ship 11:00 a.m., Evening Worship 5:30 p.m., WED-
NESDAY-Church Training and Bible Study 6:30 p.m.

NEW SITE BAPTIST

New Site, James Hulton Bishop, Pastor
SUNDAY-Sunday School, 1st and 3rd Sunday 1:00
p.m., 2nd and 4th Sunday 10:00 a.m., Preaching 1st
and 3rd Sunday 2:00 p.m.

OAK HILL BAPTIST CHURCH

Blackland Community, Brother J.C. Prather
SUNDAY-Sunday School 10:00 a.m., Morning Wor-
ship 11:00 a.m., Training Union 6:00 p.m., Evening
Worship 7:00 p.m., WEDNESDAY-Prayer Meeting 7:00
p.m.

OSBORNE CREEK BAPTIST CHURCH

Tom F. Rayburn, Interim-Pastor
SUNDAY-Worship Services 2nd and 4th Sunday 9:30
a.m., Sunday School every Sunday 10:30 a.m.

PINEY GROVE BAPTIST CHURCH

Route 1, Bro. Eugene Tennison, Pastor
SUNDAY-Sunday School 10:00 a.m., Morning Worship
11:00 a.m., Sunday evening 6:00 p.m.

SMITH'S CHAPEL FREE WILL BAPTIST

Jacinto Road, Danny Short, Pastor
SUNDAY-Sunday School 10:00 a.m., Worship 11:00
Sunday night 6:30 p.m., WEDNESDAY- Church
Training and Bible Study 7:00 p.m.

WHEELER BAPTIST CHURCH

Wheeler, Glen Brown, Pastor
SUNDAY-Bible Study 9:45 a.m., Morning Worship
10:55, Evening Worship 6:00 p.m., WEDNESDAY-Bible
Study 7:00 p.m.

WHEELER PRIMITIVE BAPTIST CHURCH

North of Wheeler School, James R. White, Elder
SUNDAY-Bible Study 10:00 a.m., Preaching 11:00
a.m.

Church Of Christ

BOONEVILLE CHURCH OF CHRIST

Highway 45 North, Bill Huggins Minister
SUNDAY-Sunday School 9:45 a.m., Sunday Worship
10:35 a.m., Evening Worship 6:00 p.m., WEDNESDAY-
Bible Study 7:00 p.m.

CARTERS CHAPEL CHURCH OF CHRIST

Highway 364 E., Altitude Rd., G.T. Pharr, Minister
SUNDAY-Bible Study 9:30 a.m., Worship 10:00 a.m.,
Evening Worship 5:00 p.m., WEDNESDAY-Bible Study
7:00 p.m.

HILLS CHAPEL CHURCH OF CHRIST

6 Miles East of Booneville, Hwy. 30
Brother Charles Leonard, Minister
SUNDAY-Sunday School 9:45 a.m., Worship 10:45
a.m., Evening Worship 6:00 p.m., WEDNESDAY-Bible
Study 7:00 p.m.

MARIETTA CHURCH OF CHRIST

Marietta, Richard Gooch, Minister
SUNDAY-Sunday School 9:45 a.m., Worship 10:30
a.m., Evening worship 6:00 p.m., WEDNESDAY-Bible
Study 7:30 p.m.

JACINTO CHURCH OF CHRIST

Jacinto, J.T. Smith, Minister
SUNDAY-Sunday School 10:00 a.m., Worship 11:00
a.m., Evening 5:30 p.m., WEDNESDAY-Mid-Week
Bible Study 6:30 p.m.

JUMP TOWN CHURCH OF CHRIST

Jump town
Bro. Troy McNutt, Minister, Bro. Oscar Clark, Minister
SUNDAY-Sunday Worship 10:00 a.m., Sunday
Evening 5:30 p.m., WEDNESDAY- Bible Study- 6:00
p.m.

NEW BETHEL CHURCH OF CHRIST

1 mile west of New Site on Hwy. 4.
Lee Cole, Minister
SUNDAY-Bible Study 9:30 a.m., Worship 10:30 a.m.,
Evening 6:00 p.m., WEDNESDAY-Bible Study 7:00 p.m.

NORTH RIENZI CHURCH OF CHRIST

Rienzi, Jerry Childs, Minister
SUNDAY-Bible Study 10:00 a.m., Worship 10:45 a.m.,
Sunday night 6:30 p.m., WEDNESDAY-Bible Study 7:30
p.m.

OAK RIDGE CHURCH OF CHRIST

Blackland Community, Calvin Barber, Minister
SUNDAY-Bible Class 9:30 a.m., Worship 10:30 a.m.,
Sunday night 5:30 p.m., WEDNESDAY-Wednesday
night 6:30 p.m.

SNOWDOWN CHURCH OF CHRIST

Jim Archer, Minister
SUNDAY-Bible Classes 10:00 a.m., Worship 11:00
a.m., Evening Worship 6:00 p.m., WEDNESDAY-Mid-
Week Bible Study 7:00 p.m.

ROARING HOLLOW CHURCH OF CHRIST

East of New Site
James Wroten, Minister
SUNDAY-Bible Study 9:30 a.m., Worship 10:30 a.m.,
Evening 6:00 p.m., WEDNESDAY- Study 7:30 p.m.

STUTTS CHAPEL CHURCH OF CHRIST

1 mile W. of Harris Skating Rink Highway 45 N.
Robert C. Tice, Sr., Minister
SUNDAY-Bible Study 10:00 a.m., Preaching 11:00
a.m.

WEST BOONEVILLE CHURCH OF CHRIST

Highway 4 West, Ward Hogland, Minister
SUNDAY-Bible Study 9:45 a.m., Worship 10:30 a.m.,
Evening Worship 6:00 p.m., WEDNESDAY-Bible Study
7:00 p.m.

ZION'S REST CHURCH OF CHRIST

Hwy. 371 Marietta Community
SUNDAY-Bible Study 9:30 a.m., Worship 10:30 a.m.,
Evening Worship 5:00 p.m., WEDNESDAY-Mid-week
Bible Study 7:00 p.m.

Church Of God

BOONEVILLE CHURCH OF GOD

Corner S. Lake & Hatchie St., James Wells, Pastor
SUNDAY-Sunday School 10:00 a.m., Worship Service
11:00 a.m., Evening Worship 6:00 p.m., WEDNESDAY-
Family Training Hour 7:00 p.m.

CANAAN ASSEMBLY OF GOD

400 Marietta Street, Jerry Ford, Pastor
SUNDAY-Sunday School 9:45 a.m., Morning Worship
11:00 a.m., Youth Service (C.A.)-6:00 p.m., Evening
Worship 7:00 p.m., WEDNESDAY-Prayer Meeting 7:30
p.m.

CHURCH OF GOD

Wheeler, Allen Smith, Pastor
SUNDAY-Sunday School 10:00 a.m., Sunday Worship
11:00 a.m., Evening 6:00 p.m., WEDNESDAY-Family
Training Hour 7:00 p.m.

INDEPENDENT CHURCH OF GOD

North Lake & Terry St., Austin Shook, Pastor
SUNDAY-Sunday School 10:00 a.m., Morning Wor-
ship 11:00 a.m., Evening Worship 6:45 p.m., WED-
NESDAY-Prayer Meeting 7:00 p.m.

MARIETTA CHURCH OF GOD OF PROPHECY

Florence Ables, Pastor
SUNDAY-Sunday School 10:00 a.m., Morning Wor-
ship 11:00 a.m., Youth Service 6:00 p.m., Evening
Worship 7:00 p.m., WEDNESDAY-Prayer Meeting 7:00
p.m.

MT. OLIVE CHURCH OF GOD

Route 6, Booneville, Andrew L. Marshall, Pastor
SUNDAY-Sunday School 9:45 a.m., Morning Worship
11:00 a.m., Worship Service 5:00 p.m.

Church Of God And Christ

NORTHEAST MISSISSIPPI

CHURCH OF GOD AND CHRIST
Hwy. 30 East at 364 Intersection
B.R. Nunley and Tulon L. Jackson, Ministers
ASSEMBLING: Sunday, 10:00 a.m. and 7:00 p.m.
WEDNESDAY: 7:30 p.m.

Catholic

INFANT JESUS OF PRAGUE CATHOLIC

Hwy. 45, 3 mi. South of Booneville
George Pinger, S.C.J. Administrator
SATURDAY-1st and 3rd and 5th confessions 4-5 p.m.,
SUNDAY-Mass 9 a.m., religious instructions younger
children 10 a.m., Jr. and Sr. High School WED-
NESDAY- 6:30 p.m.

Bible Church

LAKEVIEW BIBLE CHURCH

Meadow Creek Road, Bobby White, Pastor
SUNDAY-Sunday School 10:00 a.m., Morning Wor-
ship 11:00 a.m., Evening Worship 5:30 p.m., WED-
NESDAY-Prayer Meeting and Bible Study 7:00 p.m.,
SATURDAY-Young peoples service 7:00 p.m.

Holiness

Booneville Revival Center

North First Street,
Pastor, Bobby Stacy, and Lloyd Knight
SUNDAY-Sunday morning Sunday School 10:30 a.m.,
Evening 7:30 p.m., WEDNESDAY-Prayer Service 7:30
p.m., Saturday Service 7:30 p.m.

Mormon

THE CHURCH OF JESUS CHRIST OF LATTER DAY SAINTS

George E. Allen Road, J.C. Morris, Bishop
SUNDAY-9:00 a.m. Priesthood, Relief Society, Young
Women, Primary, 10:00 a.m., Sunday School, 10:50
a.m. Sacrament Service. MONDAY-Family Home
Evening, WEDNESDAY-6:00 p.m. Scouting, 6:30 p.m.
Seminary, 6:30 p.m., Relief Society Home Making
Meeting (first Wednesday only) 7:30 p.m. Youth
Activities.

United Methodist

BLYTHES CHAPEL

Blythes Chapel Rd., Ronald Wenzel, Pastor
SUNDAY-Sunday School 10:00 a.m., Worship Service
11:00 a.m., MYF 6:00 p.m., Church Service 7:00 p.m.,
WEDNESDAY-Bible Study 7:30 p.m.

CAROLINA UNITED METHODIST

Route 3, James P. Perry, Pastor
SUNDAY-Sunday worship 1st Sunday 11:00 a.m., 2nd
Sunday 10:00 a.m., 3rd Sunday 6:00 p.m., 4th Sunday
10:00 a.m.

CHRIST UNITED METHODIST

Route 2, Blackland, Gerald Chaffin, Pastor
SUNDAY-Preaching 1st and 3rd 10:00 a.m., Evening
6:00 p.m., 2nd and 4th 11:00 a.m. UMYF 6:00 p.m., Mens
Club 2nd Thursday 7:00 p.m. UMW 2nd Monday 7:00
p.m.

CROSS ROADS UNITED METHODIST

Route 3, James P. Perry, Pastor
SUNDAY-Sunday Worship 1st Sunday 10:00 a.m., 2nd
Sunday 6:00 p.m., 3rd Sunday 11:00 a.m., 4th Sunday 6:00
p.m., WEDNESDAY-Prayer Meeting 5:30 p.m.

FIRST UNITED METHODIST CHURCH

Booneville, Charles L. Potts, Minister
SUNDAY-Church School 9:45 a.m., Morning Worship
11:00 a.m., UMYF 5:30 p.m., Junior Fellowship 5:00
p.m., Evening Worship 7:00 p.m., Mid-Week Prayer
6:30 p.m.

GRACE UNITED METHODIST CHURCH

East Church St., C.D. Edge, Pastor
SUNDAY-Sunday School 9:45 a.m., Morning Worship
11:00 a.m., UMYF 6:30 p.m., Evening Worship 7:00
p.m., THURSDAY-Bible Study 7:30 p.m.

JUMP TOWN UNITED METHODIST

James P. Perry, Pastor
SUNDAY-Sunday worship 1st Sunday 7:00 p.m., 2nd
Sunday 11:00 a.m., 3rd Sunday 10:00 a.m., 4th Sunday
11:00 a.m., 5th Sunday 11:00 a.m., WEDNESDAY-
Prayer Meeting 6:30 p.m.

LAMBS CHAPEL INDEPENDENT METHODIST

Jump town, W.E. Sharp, Pastor
Gene Coltharp, Associate Pastor
SUNDAY-Sunday School 10:00 a.m., Worship 1st
Sunday 11:00 a.m., Bro. Sharp, 3rd Sunday Evening
6:30 p.m., Bro. Coltharp, WEDNESDAY-Bible Study
6:30 p.m.

LIBERTY UNITED METHODIST CHURCH

Hwy. 30 East, C.D. Edge, Pastor
SUNDAY-Sunday School 9:00 a.m., Morning Worship
10:00 a.m., UMYF 6:00 p.m., THURSDAY-Bible Study
6:30 p.m.

MARIETTA UNITED METHODIST CHURCH

Jimmy M. Glover, Pastor
SUNDAY- Sunday School 10:30 a.m., Worship Ser-
vices 9:30 a.m., 1st, 3rd and 4th Sundays.
MEADOW CREEK UNITED
METHODIST CHURCH
Jimmy M. Glover, Pastor
SUNDAY: Worship services 9:30 a.m., 2nd Sunday,
12:30 p.m., 4th Sunday, 11:00 a.m., 5th Sunday

MT. NEBO UNITED-METHODIST CHURCH

Jimmy M. Glover, Pastor

SUNDAY: Worship Services: 12:15 p.m. 1st and 3rd,
9:30 a.m. 5th Sunday

RIENZI CHARGE UNITED METHODIST

Rienzi, Ma., Larry Finger, Pastor
SUNDAY-1st Sunday Worship 11:00 a.m., 3rd Sunday
worship 9:45 a.m., 4th Sunday worship 7:00 p.m.

PISGAH

SUNDAY-1st and 3rd Sunday Worship 6:00 p.m., 2nd
Sunday worship 9:45 a.m., 4th Sunday worship 11:00
a.m.

THRASHER

SUNDAY-1st Sunday worship 9:45 a.m., 3rd Sunday
worship 11:00 a.m., 4th Sunday worship 6:00 p.m., 5th
Sunday worship 11:00 a.m.