

Two Days Of Events Scheduled

Boone-Hill Festival Starts Tomorrow

Two full days of fun and festivities are in store for Booneville residents and visitors during the second annual Boone-Hill Festival Friday and Saturday.

The festival starts Friday at 9 a.m. with an art show, crafts show, and clowns on the street. It concludes with the selection of Miss Boone-Hill at the beauty pageant Saturday night.

Most of last year's events are returning and several new ones have been added. One new attraction that

should create excitement is the dunkin' booth sponsored by the Booneville Jaycees.

Jaycee president Lanier Thompson said they hope to have a line-up of local dignitaries "you would most like to see all wet."

Among those who have agreed to sit still for the dunking are coaches Bill Ward, David Carnell, Riley Presley, Leroy Brooks and Willie Jackson, plus Booneville businessmen Manfred Saylor and Marshall Dickerson.

Several young ladies have also agreed to participate, sponsors say. Pressure is being applied to other prominent citizens to get them to volunteer.

The crafts show and sale in the uptown area Friday and Saturday will be sponsored by the Uptown Association. Craftsmen from throughout the area will have booths.

The B&PW club will have clowns on the streets throughout both days, and will also sponsor a street

See Schedule Of Events On Page 20

dance on Main Street Saturday night.

The library will feature an art show displaying the works of local artists, and the Junior Auxiliary will sponsor a pet show and a puppet show Saturday.

The Rotary Club's antique auto show Saturday will be preceded by a parade of the classic cars starting on the Northeast campus and

ending at the People's Bank where they will remain on display for two hours.

The Organization for Handicapped Mississippians (OHM) will use the festival for one of its major fundraising projects. It will operate refreshment booths both days in addition to its Miss Boone Hill Pageant at Hargett Hall Saturday night.

Other church groups and civic clubs are participating

by sponsoring refreshment and handicraft booths.

According to Mrs. Sarah Cummings of OHM, each participant in the Miss Boone-Hill Pageant will receive a participant's trophy. Trophies will also be awarded to all winners and to each first and second place alternates, she said.

There will be a "top 10" selected in the pageant, Mrs. Cummings said. A practice session for the pageant will be held at 10 a.m. Saturday. Registration for the 5,000-

meter, run, sponsored by Shackelford Shoes and The Banner-Independent, will begin at 8 a.m. Saturday, and the run will start at 9 a.m.

For the pairings and times for the Shrine Club's softball tournament, please turn to the sports section in today's Banner-Independent.

At least two other events which are not specifically a part of the Boone Hill Festival activities are expected to draw large crowds.

The Lions Club is sponsoring a fish fry, auction and political rally at the West Side Park Saturday starting at 5 p.m.

The Northeast CB Club will present a program at the West Side Community Center Saturday night at 7 to acquaint citizens with the work being done by the Baddour Memorial Center in Senatobia. The program will consist of a film and a special appearance by the Miracles, a singing group from the Center.

'Dedicated To The People And Progress Of Prentiss County Since 1898'

The Banner - Independent

Vol. 84 Number 9 Booneville, Mississippi Thursday, April 30, 1981 Phone 728-6214 28 Pages 25 Cents

Prentiss County Prisoners

Escapees Find Freedom Short-Lived

By KEN CHRISTIAN
Editor

Three inmates who escaped from the Prentiss County jail last week found their freedom short-lived. They were re-captured less than 24 hours after their escape.

According to chief deputy Carl Sartin, Thomas Kesler, 18, of Wheeler; Charles Wayne Ross, 25, of Ripley; and Anthony Lewis, 20, of West Virginia escaped from the county jail about 7 p.m.

Wednesday.

The prisoners reportedly escaped through the jail's rear fire exit door after managing to get a key to the door.

"Somehow they managed to get a key off a key ring," Sartin said.

None of the prisoners had the key in their possession when they were apprehended and it is still missing, Sartin said.

To aid Prentiss County

authorities in searching for the three men, three officers and bloodhounds from the State Department of Corrections came up from Parchman Wednesday night.

Along with county authorities, they were able to track the escapees south along the ICG railroad tracks toward Wheeler.

Lewis, who had been in the county jail awaiting a hearing on a charge of

breaking and entering, was the first of the three men to be recaptured. He was apprehended Thursday morning near Wheeler.

At the time of the escape, Kesler was in jail awaiting transportation to the state penitentiary in Parchman to serve a seven year term for convictions of breaking and entering and grand larceny.

He was recaptured about 1 p.m. Thursday at his mother's home near

Wheeler, Sartin said.

Prior to the escape, Ross was in the county jail after being picked up for a parole violation on an earlier grand larceny conviction, the deputy said. He was apprehended about 5 p.m. Thursday on the railroad tracks.

All three men are currently back in the county jail, Sartin said. Both Kesler and Ross are being held for transfer to Parchman.

Student Release Forms Now Available

Forms are now available in the Prentiss County Superintendent of Education's office in the courthouse for county students who plan to request a release from the county school system for the 1981-82 school year.

Parents will not be required to appear personally before the county school board this year on routine transfer requests, a spokesman for the superintendent's office said.

These forms should be completed and taken or sent to the county superintendent's office. The school board will act on requests at their next regularly scheduled meeting, the spokesman said.

It is the policy of the Prentiss County Board of Education that, once school has started, releases will be granted only during the first week of any semester, the spokesman said.

Few Leads Discovered In Recent Sniper-Murder

By KEN CHRISTIAN
Editor

Authorities still have few leads in the sniper slaying last week of a Prentiss County man as he apparently drove into Booneville to work.

Willie Henry Hurd, approximately 52, died Tuesday, April 21, after being shot once through the head by a shotgun slug. The shooting occurred about 6:45 a.m. as he was driving southbound on U.S. 45 near the Prentiss Drive-In Theater.

A 12-gauge shotgun, thought by some authorities to be the murder weapon, was found on U.S. 45 by a passerby sometime after the shooting. It was discovered about four miles north of the murder scene, just across the Alcorn County line near the Renzi crossing.

Authorities speculate the

shotgun may have been thrown from a car toward a creek, but hit a bridge bannister and bounced back into the highway.

One live shell, a German-made slug especially designed to increase accuracy, remained in the gun. Another live round that had been run over by a car was also found on the highway.

The serial number on the shotgun had been filed off, and, according to Prentiss County Chief Deputy Carl Sartin, state investigators are still trying to determine the number by applying acid and other techniques to the gun.

Sartin admitted there is "no way we can say for positive" that the gun found was the murder weapon, but, "I think so," he added.

Authorities are also still looking for a white Lincoln Continental reported by

residents to have been in the area prior to and after the shooting occurred.

Residents of the area reported seeing two black men park the car at three different locations along U.S. 45 before the shooting, one investigator said.

One of the suspects, who still have not been identified, is said to have been standing near the car with a shotgun in his hand. The second suspect was reported to have been squatting beside the car.

Authorities have received conflicting reports as to whether or not the Lincoln had license plates and, if so, which state they were from.

Hurd was a truck driver and mechanic for Murphy's International in Booneville.

Investigators have been unable to establish a definite motive for the slaying.

For Booneville Branch

New Peoples Bank Manager Named

The Peoples Bank and Trust Company in Booneville has a new bank manager.

Sam H. Milton, 31, a Trenton, Tenn., native, officially became a senior vice-president with the Peoples Bank and took over as Booneville branch

manager Monday.

He succeeds John Smith, who is moving to Tupelo to become the number two man in the Peoples Bank organization.

Milton comes to Booneville from the Grenada Bank of Grenada, Miss., where he served as

vice-president in the loans department.

He is a graduate of Memphis State University and has several years experience in the banking field.

He worked for the First Tennessee Bank in Memphis from 1972 until 1978, and was

serving as a branch manager when he left to go to work in Grenada.

He is married to the former Deborah R. Glasscock, a Hartsell, Ala., native, and they have two children, Angie, 5, and Sam Jr., almost 3.

While in Grenada, Milton was a member of the First Baptist Church where he served as a Sunday School teacher. He said he plans to transfer his membership to the First Baptist here in Booneville.

Milton also was a member of the Grenada Rotary Club, served on the board of directors of the Grenada County Cancer Society, and worked with various other civic organizations over the years.

"I feel extremely fortunate to have an association with as fine a bank as the Peoples Bank in Booneville," Milton said Tuesday. "I look forward to

(Continued on Page 2)



A BANKER'S WELCOME—John Smith (right), outgoing manager of the Booneville branch of the Peoples Bank and Trust Company, extends a hand of welcome to his successor, Sam H. Milton, formerly with the Grenada Bank. Milton took over his new position Monday.

To Kick Off Drive

Community Fund Breakfast Tuesday

Jean Ellis of Tupelo will be guest speaker for the 1981-82 Prentiss County Community Fund Kick off breakfast, it was announced this week.

Some 100 committee chairmen, directors and workers are expected to attend the breakfast to begin the 1981 campaign. It will be held at 6:30 a.m. Tuesday, May 5, in the Northeast Mississippi Junior College cafeteria.

The Community Fund budget for 1981 has been set at \$33,000.

This money will be used to support various programs, including Boy and Girl Scouts, Mental Health, American Red Cross, Cystic Fibrosis, the Regional Rehabilitation Center in Tupelo, the Prentiss County Cancer Fund, 4-H Clubs, U.S.O. and the Goodfellows. This year's drive chairmen are: Tommy Walden,

overall chairman; Lex Cain and Louise Peeler, education; Don Carpenter and John Smith, finance; James Bethay, industry; the Rescue Squad, merchants; Emmons Turner, retired business men and women; Mrs. Carl Barker, professional men and women; Mrs. Martha White, food and drug; Lanier Thompson, public service; W.H. Haden, automotive; and Joe Childers, govern-

mental agencies.

A former executive director of Lee United Neighbors Inc., Ms. Ellis was selected as the 1980 Mississippi Young Career Woman, 1980 Outstanding Young Woman of Mississippi, and was listed in 1981 Personalities of the South.

She is currently serving as president of the Tupelo Business and Professional Business Women's Club.



JEAN ELLIS

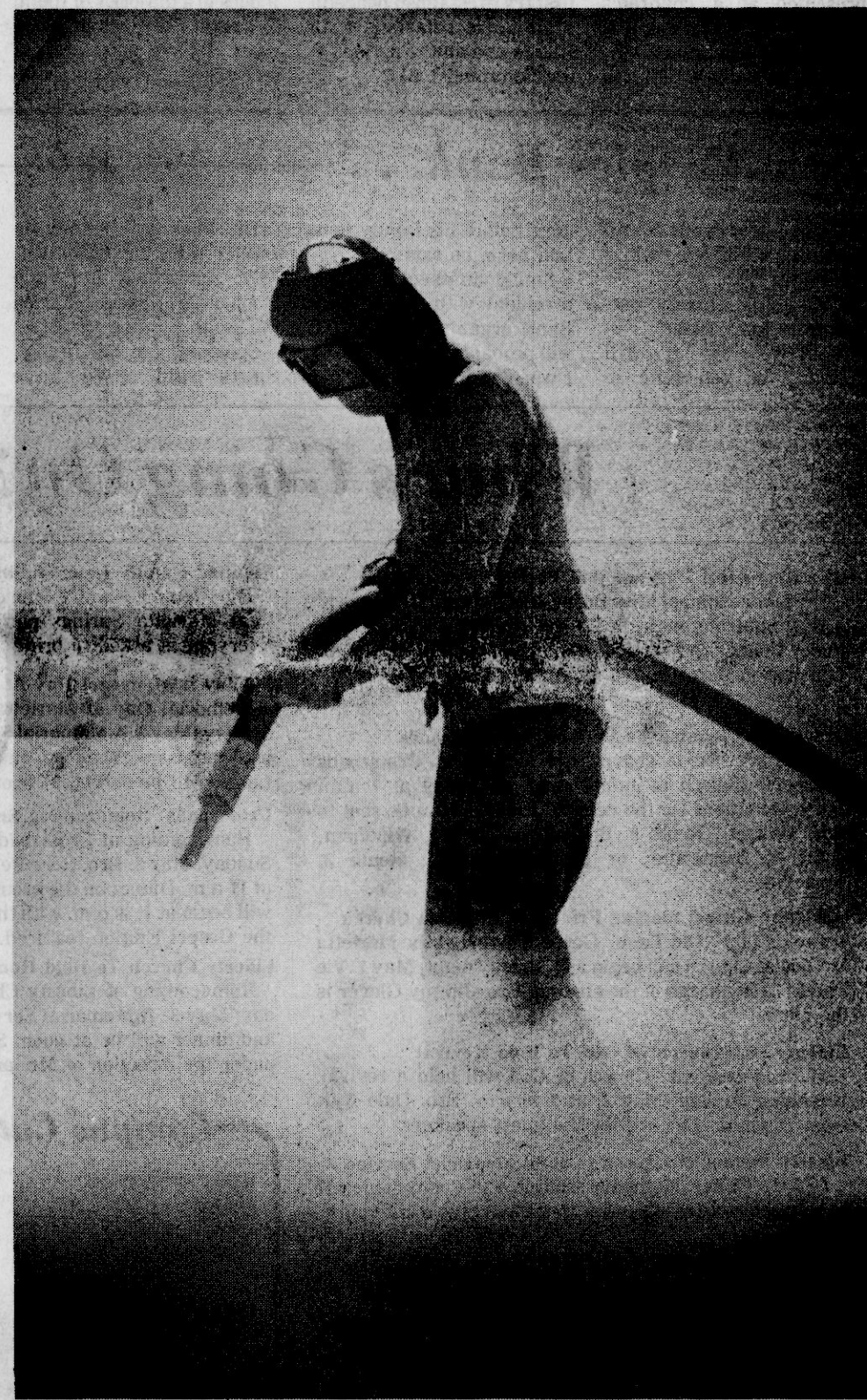

SPACE INVADERS?—No, it's not a Martian invasion. It's just a workman at the Northeast Junior College clearing the dirt and dust off the sidewalk in front of the new Industrial Services Building under construction on the campus. Dust raised by the highly compressed air coming from the hose totally obscured the worker at times. (Photo by Ken Christian.)

What's Going On?

Report It At 728-6214

BHS Classes To Present Play Friday Night

"Bend, Tear and Spindle," a two-act play, will be presented by the Junior Class and the Speech Class of Booneville High School at 7:30 p.m. Friday, May 1, in the BHS auditorium.

Hill's Chapel Head Start Graduation Tonight

Thirty-five students will receive their pre-school diplomas from the Hill's Chapel Head Start in graduation ceremonies at 7:30 p.m. tonight in the Hill's Chapel gym.

New Site Cheerleaders To Hold Car Wash

There will be a car wash for the New Site Cheerleaders from 10 a.m. to 3 p.m. Saturday at Wal-Mart, Hobo Station and at the Marietta DX. All proceeds will go to send the cheerleaders to camp.

American Legion Post To Meet Tuesday

The local American Legion Post will meet in regular monthly session at the Post home Tuesday night, May 5, at 7:30. Anyone who has not renewed membership can do so at the meeting. The annual election of Post officers will be held Tuesday night, June 2.

Jumpertown Pre-registration To Be Held Friday

Jumpertown School will hold pre-school registration from 7:30 a.m. until 2:30 p.m. Friday, May 1. Children must be 6 years old by Sept. 1, 1981. A certified birth certificate and an immunization record is required at registration.

(More on Page 2)

Written By Hill's Chapel Students

Letters To Reagan Suggest Problems Of 'Families'

"Getting jobs and food" is just one of many ideas suggested to President Reagan by members of the Accelerated Intellectual Movement class at Hill's Chapel School as the biggest problem facing families today.

This suggestion was made by Ron Walker, 10, in a letter which was written in recognition of Save the Children Day '81, a national event which focuses on the needs of children around the world.

"We need more factories today for people to work in," Ron said in his letter. "They will get paid, so they can buy their food."

The international assistance agency, Save the Children, has asked children all over the country to write the President on the theme: "This is the biggest problem facing families today—and, here's what should be done about it..."

All letters will be presented at a children's hearing with government leaders in Washington, D.C., on May 1, Save the Children

Day, according to Mrs. Mary Bostick Childers, AIM teacher at Hill's Chapel.

Following is a sampling of other letters written by the Hill's Chapel students:

Jay Lowrey, age 12: "I think something should be done about world starvation. Send more food and supplies to the world's needy people."

"If the governments of the world were more thoughtful, this would be a better place to live. Political differences and supplying starving and helpless people are entirely two different things, as in Iran."

Tommy Hoard, age 10: "Places should be formed where people can learn to live without drugs. They should also help family members deal with problems instead of taking it out on other family members."

Keith Smith, age 13, cited the problem of dealing with Russian aggression. His solution: "If possible, to first try to establish peaceful diplomatic relations with Russia and all the nations in the Communist Bloc."

"If, and only if, this fails, we should then warn Russia of possible actions on our part in response to any major military movement affiliated with invasion or attempted invasion of any peaceful country."

According to Kimberly Armstrong, age 10, the solution to drug and alcohol abuse is the "banning of all ingredients to make drugs, and only drugs prescribed by the doctor should be sold, and the banning of alcoholic beverages in the U.S.A."

"For any person caught using either, the sentence should be capital punishment," she wrote.

Lack of "togetherness" was the problem cited by Gichelle Akers, age 12: "Families spend less time together and are farther apart than ever before. Parents and guardians take out things on their children and abuse them."

"This doesn't happen in all homes," she continues, "but it does in a majority of them. I guess I'm luckier than most. I have good parents who spend a lot of time with

my three sisters and I, and they have also given us a good home in which to live."

"But, I know some who aren't quite so lucky. And I think this is what should be done:

"(1) Having more places families can go; (2) having shows on television that the whole family can watch; (3) having more places abused children can contact during emergencies."

This is the fourth consecutive year Save the Children has asked youngsters to join a national letter writing campaign. Last year more than 20,000 letters from children in almost every state were presented at a hearing in Washington before the U.S. Senate Subcommittee on Child and Human Development according to Mrs. Childers.

The letters are being tallied by Save the Children and the leading concerns will be summarized in a Children's Agenda for Action, according to Caroline Brady, National coordinator of Save the Children day '81.

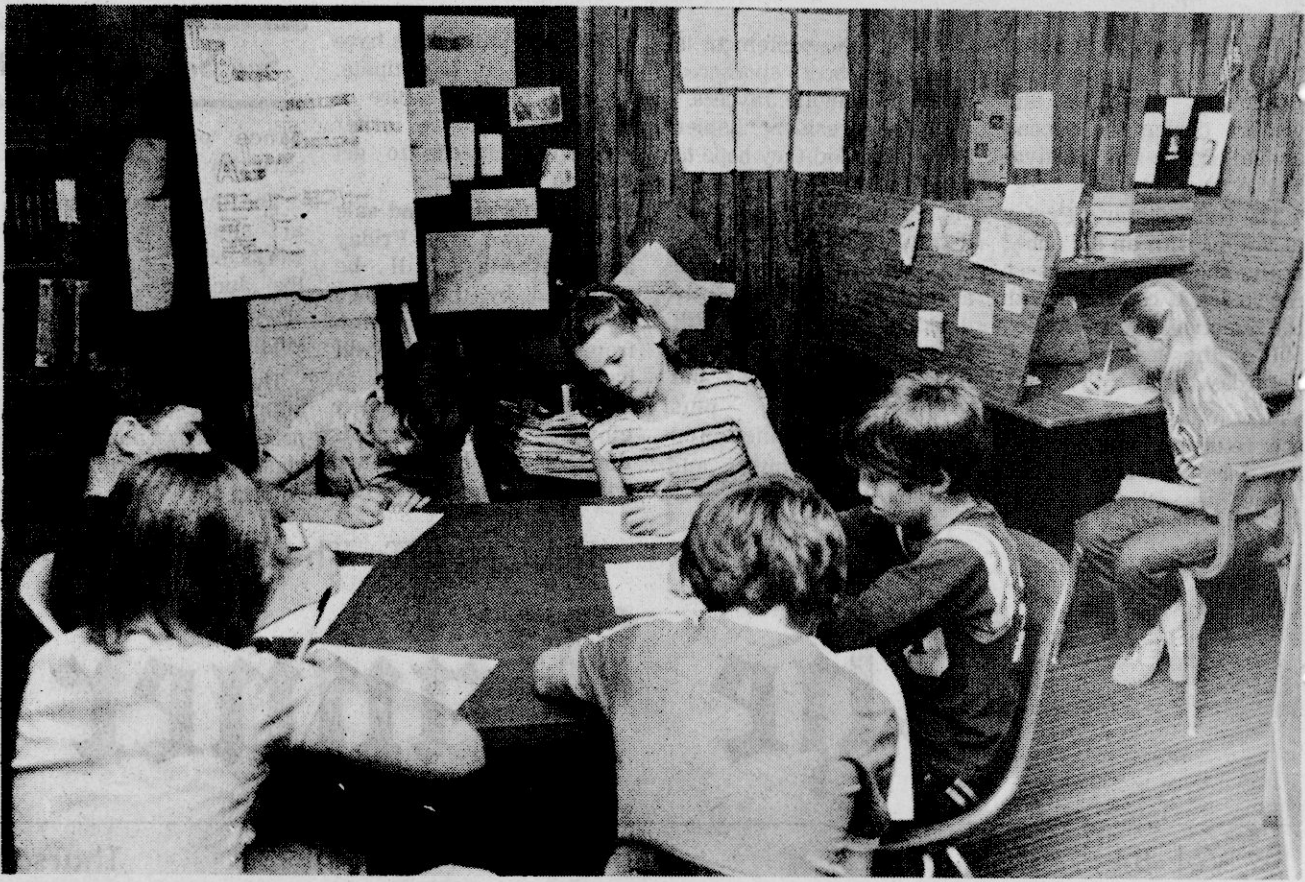

WRITING THE PRESIDENT—Students in Mrs. Mary Childers' AIM class at Hill's Chapel write letters to President Reagan on what they consider the biggest problems facing families today. Pictured are (clockwise at

table, beginning at lower left) Kim Armstrong, Keith Smith, Ron Walker, Gichelle Akers, Jay Lowrey, Stephen Akers, and (far right) Tina White.

New Peoples Bank. . .

meeting everyone and working with our many customers."

Milton has already purchased a home in Booneville, but it will probably be sometime in

June before his family joins him here, he said.

Smith, an executive vice-president with the Peoples Bank organization, said it will probably be around May 1 when he moves to Tupelo.

He became Booneville branch manager on May 1, 1977, succeeding long time Booneville Banker Marion W. Smith.

Speaking for his family, Smith said, "We have

tremendously enjoyed friendships and relationships here. We will be back in the area occasionally and will certainly stay in contact with our friends here."

During his four years as

(Continued from Page 1)

bank manager in Booneville, Smith has been very active in local civic affairs and community development projects.

SS Payments Hit \$1 Million In County

Social security and supplemental security payments coming into Prentiss County each month will be pushed well above the \$1 million mark by a 1981 cost-of-living increase which will take effect in July, according to Hugh Tigrett, manager of the Tupelo Social Security District.

The much talked about cost-of-living increase that social security and supplemental security beneficiaries will receive in 1981 is 11.2 percent, Tigrett said.

"The 11.2 percent increase will raise the amount to more than \$1 million 200 thousand a month," he said.

This cost-of-living increase represents the increase in the consumer price index for the period April 1, 1980, through March 31, 1981, Tigrett said.

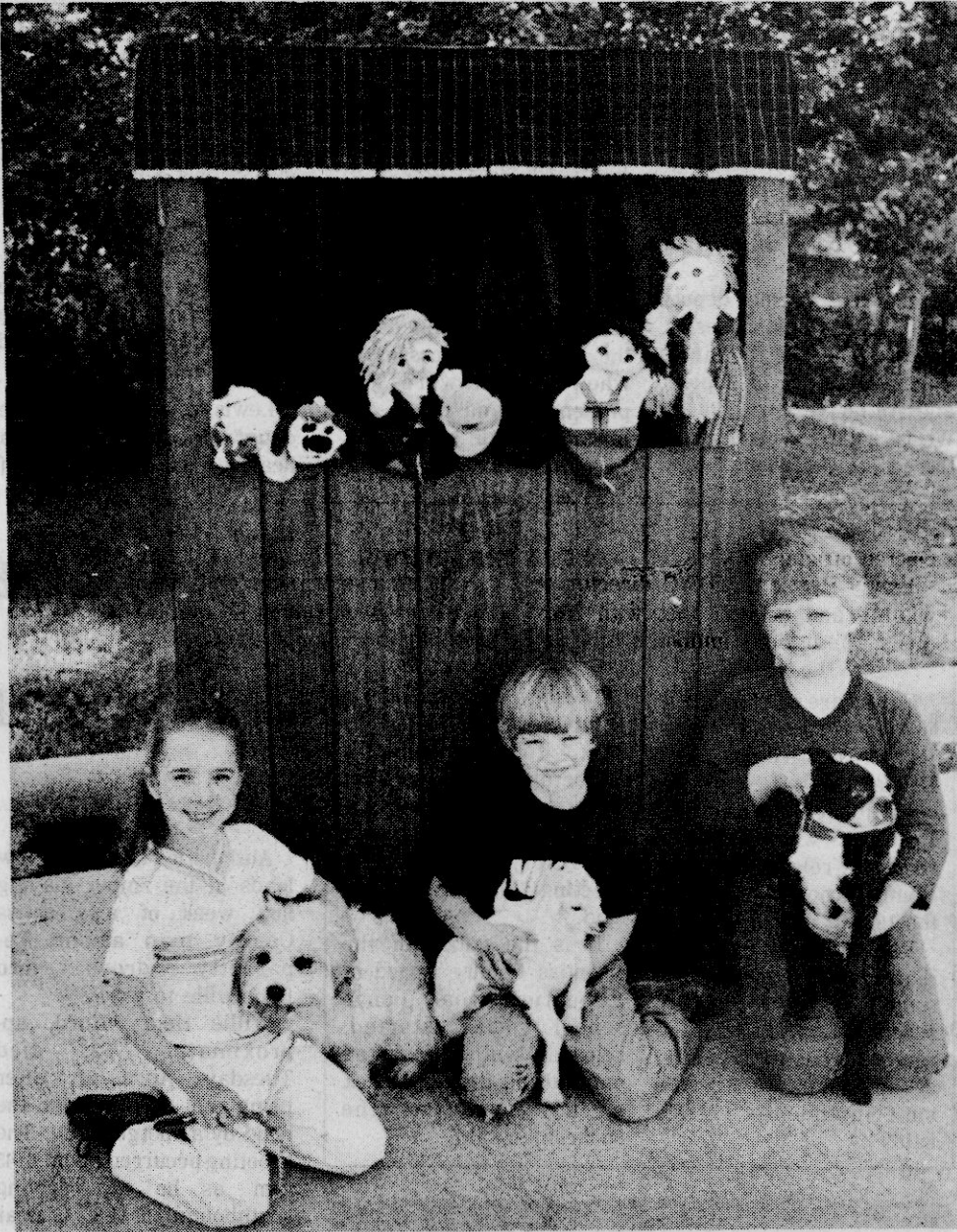

PETS AND PUPPETS—Ready for the Junior Auxiliary's Pet Show scheduled for 11 a.m. Saturday at the courthouse are (from left) Lydia Smith, Matt Murphy and Chris Murphy. Looking on in the back are some of the puppets which will be featured in the JA Puppet Show at 2:30 that afternoon, also at the courthouse.

What's Going On?

Miss Boone-Hill Pageant Will Be Held Saturday

The second annual Miss Boone-Hill Pageant will be held at 6:30 Saturday night in Hargett Hall at the Northeast Junior College. A practice session will be held at 10 a.m. Saturday in the Seth Pounds Auditorium.

Graveyard Cleaning To Be Held At Crossroads

There will be a graveyard cleaning at Crossroads Methodist Church in Jumpertown beginning at 7 a.m. today. Donations for the cemetery upkeep can be sent to M.V. Padgett, Route 3, Booneville; to C.D. Windham, Route 3, Booneville; or to Charlie Geno, Route 3, Booneville.

Old Time Gospel Singing Friday At Marietta Church

The regular "Old Time" Gospel Singing at the Marietta Methodist Church will begin at 7 p.m. Friday night, May 1. Vic Farrar is in charge of the singing. Bro. Jimmy Glover is the pastor.

Independent Church Of God To Hold Revival

The Independent Church of God will hold a revival, beginning Sunday, May 3, at 7:15 p.m. Bro. Dale Kyle from Denham, La., will be the guest speaker.

Liberty Methodist Church To Hold Memorial Service

Liberty United Methodist Church will "commemorate the church's years of service to God and the community" with Memorial Services this Sunday, May 3. Sunday School and worship services will be at 10 and 11 a.m., followed by a fellowship dinner and singing in the afternoon. The annual revival begins Sunday night with services through Friday at 7 each night. The Rev. Don Sparks, a former pastor of the church, will be the evangelist.

Fleming Family Reunion Sunday At Marietta

The Fleming Family reunion will be held Sunday, May 3, at Marietta Springs park, beginning at 10:30 a.m. Everyone is asked to bring a lunch basket.

Sunday Is Memorial Day At Marietta Methodist Church

Memorial Day at Marietta Methodist Church will be Sunday, May 3. A Memorial Service will be held at 11 a.m. with the pastor, the Rev. Jimmy Glover, as the speaker. Lunch will be served at noon.

Crossroads' Homecoming Set For This Sunday

Homecoming at Crossroads Methodist Church will be Sunday, May 3. Bro. Perk Perry will deliver the message at 11 a.m. Dinner on the ground will be at noon. Singing will begin at 1:30 p.m. with the Millard Yates Quartet and the Gospel Edition featured.

Liberty Church To Hold Homecoming Sunday

Homecoming at Liberty Church will be held this Sunday, May 3. A Memorial Service will be held at 11 a.m., and dinner will be at noon. Singing will begin at 1 p.m. under the direction of Mr. and Mrs. Albert Turner.

Campus Cutie



Bronzie Morgan

This week's Campus Cutie is Bronzie Morgan, daughter of Mr. and Mrs. Bill Morgan of Booneville. The pretty brown haired, blue eyed beauty is a freshman at Northeast majoring in elementary education. Her hobbies are water skiing, and being with people. Her favorite stars are Eric Estrada, Lucille Ball and Burt Reynolds and when asked about her pet peeves, she said, "I don't like unfriendly people." Bronzie is shown in the lovely rose garden of Nelson Baldwin. (Photo by Lee Gentry.)

Obituaries

MRS. JOHNNIE GLOVER

Mrs. Johnnie Glover, 62, of Route 4, Booneville, died at 12:45 p.m. Saturday, April 25, at the Northeast Mississippi Hospital in Booneville after two years of illness.

Funeral services were held at 2 p.m. Sunday, April 26, at the McMillan Funeral Home Sunday, with Bro. Marshall Boyd and Billy Boyd officiating. Burial was in the Booneville Cemetery.

Mrs. Glover was a housewife and a member of the Primitive Baptist Church.

She is survived by her husband, Millard F. Glover; two sons, Buddy Glover and Kenneth Glover, both of Booneville; two daughters, Mrs. Madge McKinney of Booneville and Mrs. Doris Horn of Sumner; one half-brother, Vardie Wren of Arkansas; three sisters, Mrs. Vera Owens of Booneville, Mrs. Era Anderson of Memphis, and Mrs. Avis Walker of Amory; three half-sisters, Nancy Harris and Lora Ellis, both of Booneville, and Beulah Powell of Arkansas; and nine grandchildren.

McMillan Funeral Home was in charge of arrangements.

MRS. ETHEL BOLTON GRAY

Mrs. Ethel Bolton Gray, 87, of Marietta died Friday morning, April 24, at the Northeast Mississippi Hospital after an illness of one week.

Funeral services were held at 2 p.m. Saturday, April 25, at the Zions Rest Church of Christ with Bro. Richard Gooch and Bro. Lee Cole officiating. Burial was in the church cemetery.

Mrs. Gray, the widow of W.A. Gray, was a member of the Church of Christ.

She is survived by two sons, Gene Gray and Wilford Gray, both of Marietta; six grandchildren and six great-grandchildren.

McMillan Funeral Home was in charge of arrangements.

Arrest Report

The Booneville Police Department reports a total of 15 arrests during the period of April 20-26. Charges placed in connection with those arrests include:

Following too close, 1;

speeding, 1; failure to yield right of way, 2; DUI, 2; concealed weapon, 2; possession of beer, 3; public drunkenness, 2; family disturbance, 1; DWI, 3; no tag, 1; and improper parking, 1.

Can Helen outmaneuver treacherous tricksters attempting to trip her at every turn?



She can if she's in shape . . . And you can too . . . with the right prescription filled quickly and accurately,

at

HILL'S DISCOUNT DRUGS

605-B EAST CHURCH ST.

BIBLE QUESTION BOX



WARD HOGLAND

QUESTION: Mr. Hogland, does the Bible say the only planet in which we find life is on the earth?

ANSWER: No, the Bible does not say that. The Bible does say life is on the earth but it does not say "Life is found on earth ONLY." For example, the Bible tells us one is saved by faith, but it does not say one is saved by faith ONLY! I doubt that any person knows this answer for sure. However, there is a strong indication that the earth is the only place which contains life. You remember when Neil Armstrong first stepped onto the surface of the moon, in July of 1969, that so many people including most of the scientific community, thought some kind of life would be found, but to their dismay NONE was found. When nothing visible was found it was then thought that some kind of microscopic life was there. This caused the astronauts to go through a long quarantine when they came back to earth. However, this was fruitless because NO life was found on the moon. When the Bible says "God created the heavens and the earth" the implication is that the earth is the only place in which God created life. However, this is by implication and not by explicit statement.

WEST BOONEVILLE CHURCH OF CHRIST

BOX 15 — HWY. 4 WEST-BOONEVILLE, MISS.

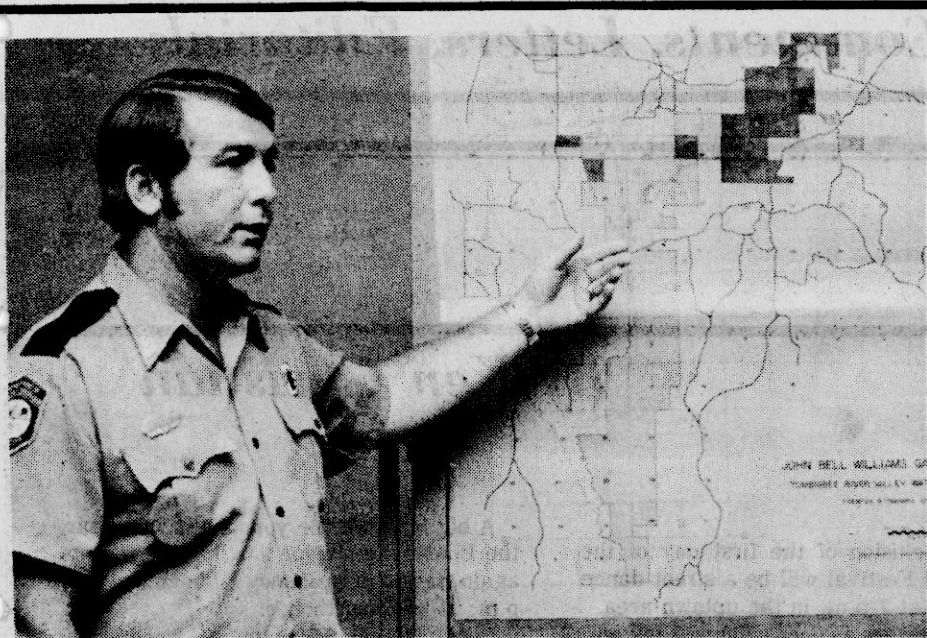

WILDLIFE MEETING— Bobby Wilson (above), a biologist with the Mississippi Department of Wildlife Conservation, points out the John Bell Williams Wildlife Management area on a map at a meeting last Friday. Benny Herring (right), MDWC director of wildlife and fisheries, said he would report information obtained at the meeting to the state commission as soon as possible.

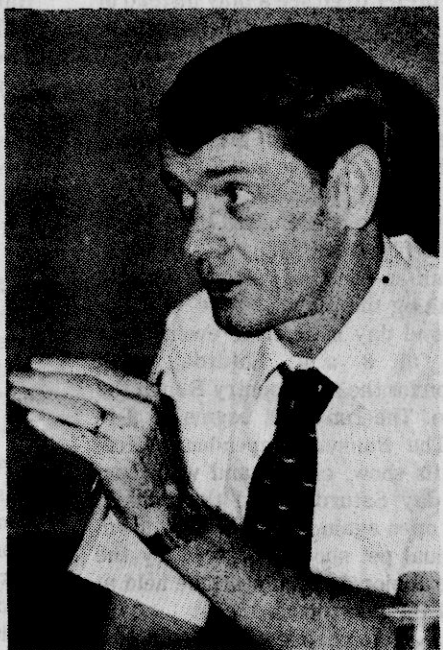

At Meeting Friday

Help Requested For Local Wildlife Area

The John Bell Williams Wildlife Management area, located in Prentiss and Itawamba counties, is being destroyed by year-round flooding, Mississippi Department of Wildlife Conservation representatives were told Friday by area sportsmen and elected officials.

Benny Herring, MDWC director of wildlife and fisheries, met with Northeast Mississippi outdoor sportsmen Friday at the Northeast Junior College and later toured the Wildlife Management Area located adjacent to the construction of the Tennessee-Tombigbee Waterway.

Spokesmen for the Northeast Mississippi group told of drainage problems which limit access to the 11,128-acre project. These drainage problems are also causing substantial losses in timber and other resources, they said.

MDWC biologist Bobby Wilson told the group there is an abundance of game within the area.

"There are deer, ducks, squirrels, quail and raccoon," he said. The area has been stocked with wild turkeys in the past, he added, but most that have survived have wandered out of the area.

Hunter use of the area is low, Wilson said.

"We could have a lot more activity under the right conditions," he said. "It is just too difficult to get into the area."

It was pointed out that there are only two access roads into the area now. Other roads which once provided access are now under water.

Although they did not blame the Tenn-Tom Waterway for creating the drainage problems in the John Bell

Williams Wildlife Management Area, sportsmen said the waterway is compounding the problem.

Further development of the waterway is expected to increase water problems in the area, they said. MDWC officials said \$15,000 to \$20,000 a year is currently being spent by the department on the area.

Herring said he saw little possibility of a major increase of funding for the wildlife area in the future.

"Our budget increases are minimum as compared to inflation," he said. "We can't keep up with inflation."

In responding to the improvements asked for at the meeting, Herring said, "You are talking about \$100,000 to \$120,000 to upgrade the area. Even if someone donates \$100,000 to the agency strictly for the Williams area, we couldn't touch it until it is authorized by the Legislature."

Prentiss County Development Association director Doug Mansell responded by telling Herring, "We feel like we have been neglected. Many other areas of in the state have a lot of things you won't find around here. We can't help but compare highways, 16th section lands, and other allocations." Dalton G. Garner, chairman of the Prentiss County Soil and Water Conservation District Commissioners, hosted the meeting at the college.

The John Bell Williams Wildlife Management Area was launched in 1971.

As they were preparing to view the area by helicopter, Mansell told Herring of the condition of the area: "It'll break your heart if you have any feeling for wildlife at all."

City Sales Tax Collections Are Up

For the second consecutive month, sales tax collections for the city of Booneville showed a marked increase over collections for the same period a year ago.

Sales tax collections reported for Booneville in March increased by more than \$5,500 over the same month a year ago, according to the State Tax commission, an increase of almost 17.5 percent.

For several months Booneville's sales tax collections had been falling behind that collected during

the same period a year ago.

In January 1981 the collections pulled up almost equal to that reported in January 1980, and in February 1981 the collections were up by more than \$1,700 (more than 5 percent) from what was reported in February 1980.

In January 1980 collections reported for Booneville were \$50,255, and down slightly to \$50,237 for January 1981. In February 1981, the city's sales tax collections were \$36,983.51, up from the \$35,203.67

reported in February 1980.

Collections reported by the city for March 1981 were \$37,355.44, compared to \$31,810.54 reported in March 1980.

A look at the sales tax collections for March 1981 of other selected municipalities, with collections for March 1980 in parenthesis, includes:

Ashland \$4,597.62 (\$4,095.95); Baldwin \$16,848.05 (\$16,239.79); Corinth \$88,966.48 (\$86,872.61); Fulton \$24,299.28 (\$20,099.72); Hickory Flat \$1,337.93

(\$1,364.20); Holly Springs \$33,051.71 (\$28,599.76); Houston \$22,832.24 (\$21,519.66); Iuka \$25,738.26 (\$22,148.72); Jumbertown \$1,014.22 (\$1,070.37); New Albany \$45,531.00 (\$42,096.91); Oxford \$80,899.49 (\$70,617.73); Pontotoc \$30,828.97 (\$31,574.46); Ripley \$37,277.32 (\$29,361.45); Senatobia \$35,182.05 (\$37,118.65); Tupelo \$271,126.01 (\$246,915.96).

We INSURE anything you VALUE

CARTER INSURANCE AGENCY
OWNER, Raymond Parker
PHONE: 728-6112

Water Fails Standards Test

During the January-March 1981 grading period, the Wheeler-Franktown Water Association water system did not meet the bacteriological standards of the federal and state Safe Drinking Water Acts, association president Winfred "Wimp" Caldwell said last week.

"The coliform bacteria average was 9.87 for the period," he said. "The standards require an average of no more than 1.0 coliform bacteria."

Caldwell said there was only one bad sample taken during that period, but it was so bad it caused the average for the entire period

to be above the standard.

The bad sample was taken while the association's chlorine system was out of order, he said.

"There was no chlorine in the system at all (when the sample was taken)," he said.

The chlorine system has been repaired and is back in operation, he added.

Although the system is currently meeting standards, he said he is still required to notify Wheeler-Franktown Water Association members that the system did not meet the standards during the last grading period.

Ferrell To Perform With Lions Band

Liz Ferrell, daughter of Mr. and Mrs. Doyle Ferrell, has been selected to perform with the Mississippi Lions' All-State Band.

More than 550 students participated in auditions for the Lions' Band. From these, judges selected 126 members.

The band will train June 7-13 to prepare for competition to be held in Phoenix, Ariz., at the International Lions' Convention.

The Mississippi Band will perform a special public concert June 14 and will leave June 15 for Phoenix to compete in the International Parade. The band will also be presented in a special "Lobby Show"—a tribute to Lionism.

Liz, a sophomore at Booneville High, began band in the sixth grade at Booneville Middle School

and has been a dedicated band member for all of her years in the Blue Devil Band.

She has participated in the Delta State Honor Band and the Northeast Clinic Band, and has also participated in solo and ensemble contests for the past three years, receiving all superior ratings.

She is presently the student conductor for the Booneville Band and has just recently received superior ratings at the State Band Festival held in Jackson.

"I feel this is one of the highest honors any band student could receive, and I know that Booneville will be well represented by Liz's participation in the Lions' Band," said Sherry Sandidge, BHS band director.



Liz Ferrell

Trace Sniper Found Guilty

Ronald Glenn Shaw, charged with the December 1980 sniper death of a 9-year-old Texas boy on the Natchez Trace Parkway, was found guilty of premeditated murder last Thursday night in U.S. District Court in Oxford.

After less than four hours of deliberation, the nine-man, four-woman jury returned a guilty verdict against Shaw in the death of Terrell Johnson Jr. of Houston, Texas.

Terrell, his sister LaChelle, his mother Linda Johnson, and her fiancée Kenneth Brinkley (formerly of Booneville) and Brinkley's son were in route to Booneville for a Christmas holiday visit with relatives when the shooting occurred about 1:10 a.m. Dec. 26.

Terrell, who was hit in both legs, died at the Webster County General Hospital in Eupora later the same morning. His sister,

LaChelle, now 13, was also grazed in the hip by a bullet.

Following the shooting, Shaw was arrested in the area on suspicion of drunk driving but was later held as a murder suspect after beer cans, napkins and cigarette butts found inside his truck were matched with those found at the site of the

shooting.

In addition to murder, the jury found Shaw guilty of a charge of receiving a firearm in interstate commerce after being convicted of a felony and of two counts of using a firearm to commit a felony.

Sentencing will be in 30 days.

NOTICE

REGISTER NOW FOR KINDERGARTEN AT
THE FIRST METHODIST CHURCH
LIMITED NUMBER OF STUDENTS ACCEPTED
CALL
SUE OAKS
AT 728-9241
FOR THE 5 YEAR OLD GROUP.
CALL
JEAN CHAFFIN
AT 365-2994
FOR THE 4 YEAR OLD GROUP

STRAWBERRIES

PICK YOUR OWN
THE MORE YOU PICK
THE MORE YOU SAVE!

1-19 QTS.-----49¢ QT.

20-39 QTS.-----47¢ QT.

40-59 QTS.-----45¢ QT.

60 & UP-----43¢ QT.

EXTRA DISCOUNT ON
100 QUARTS OR MORE

LOCATED 3 MILES SOUTH OF
BELLS, TN. OFF U.S. 70-79
PHONE 1-901-772-9769

NORRIS FARMS

GIFTS FOR MOTHER

A SHOW CASE WORTHY OF ALL HER FINE POSSESSIONS
Dramatic Curio In Your Choice Of Fruitwood Or Antique Gold Finishes.

CLASSIC LAMP
LARGE SELECTION MANY STYLES

MAPLE ROCKER

LA-Z-BOY RECLINER
a Lane Love Chest

best says "I Love You"...

United Furniture Co.
"The Largest Furniture Selection In North Mississippi"
AARON CHILCOAT, MANAGER — PHONE 728-9626
HIGHWAY 45 NORTH — BOONEVILLE, MISS.

Opinion

Local Comments, Letters, Editorials

Editorial:

Now, It's Up To You!

All the planning and recruiting of events for the Boone-Hill Festival is over. All that is required now to make the festival a success is your attendance.

A dedicated group of Booneville citizens have taken it upon themselves to promote the festival, and we

feel they have done a good job.

The promoters have done all they can—even changed the date from August (when it was held last year) to May so that it will be more comfortable and convenient for you to attend.

Don't let the promoters down. Whether you want to be entertained and have a good time, or whether you just want to show your community spirit, come out to the Boone-Hill Festival. You—and you alone—will make it a success, or a failure.

Letter

Browns Appreciate Help

Dear Editor:

To all of our friends in Prentiss County:

You will never know how much your prayers, contributions, food donations, and time have meant to us.

Each prayer and act of thoughtfulness will be forever remembered.

We desire your continued

prayers throughout the duration of Steven's disappearance.

The Dwight Brown Family

(Editor's note: Fifteen-year-old Steven Brown of Falkner mysteriously disappeared March 23 and has not been heard from since. He was last seen by

friends about 6:30 that afternoon after he had returned from a hunting trip.

Friends and neighbors have raised \$8,500 which is being offered as a reward for information leading to the arrest and conviction of any persons who might be responsible for the disappearance of the youth.)

Wildlife Hearing Set May 5

By REP. BILLY MCCOY

I wish to remind the sportsmen of Alcorn and Prentiss Counties of the public hearing to be held by the Department of Wildlife Conservation in Tupelo on May 5 at 7 p.m.

The meeting will be in the community center at the fairgrounds.

The legislators from extreme Northeast Mississippi have promised and sought a meeting such as this for our immediate area.

Since there will be only three of these major hearings in the state this year, Tupelo was chosen for North Mississippi as the hearing site.

This will be an opportunity

for all hunters and fishermen to express their own opinions on any aspect of a sport in which they have a particular interest.

Hopefully, within the next few months we will be able to secure a hearing with top Department of Wildlife Conservation officials that can be held even closer to Alcorn and Prentiss Counties.

Senate Report

By Bill May

Senator District 5

Itawamba, Prentiss and Tishomingo



(Editor's note: In his column this week Sen. Bill May continues to describe major legislation passed by the 1981 Mississippi Legislature.)

H.B. No. 1343: This bill revises the justice court system of the state.

Until April 1, 1982, with the exception of Hinds County, the justice courts of the state will operate essentially as they did prior to the federal court's decision with one major exception, the venue in civil cases is restricted to the district where the defendant resides to prevent the objectionable forum shopping that occurs under the present system.

Until April 1, 1984, all cases in Hinds County, with the exception of traffic violations, will be assigned by a justice court clerk appointed by the board of supervisors.

The clerk will file and record actions, receive money and issue all process necessary to conduct business in the justice courts.

The clerk will assign cases to the justice court judges in the district where jurisdiction and venue is proper on a rotating basis to insure equal distribution among the judges in the district.

Traffic violations will be assigned according to the ticket number. Odd-numbered tickets will be assigned to the judge designated as "Justice Court Post No. 1" and even-numbered tickets will be assigned to the judge designated as "Justice Court Post No. 2."

After April 1, 1982, the justice court judges of all counties will have countywide jurisdiction and venue in civil and criminal cases.

The board of supervisors of each county will appoint a person who will serve as a clerk of the justice court system of the county. The board may also appoint other necessary employees. Each justice court clerk is empowered to file and

record actions and pleadings, to receive money and to issue all process necessary for the operation of the justice court.

All civil and criminal cases are commenced by filing the necessary papers with the clerk. The clerk then assigns the cases to the various judges of the county as nearly as practicable on a rotating basis.

Until Jan. 1, 1984, justice court judges will be compensated on a fee basis. Individual counties may go on a salary system at an earlier date.

Prior to Jan. 1, 1984, by order on its minutes evidencing the fact that a petition has been filed with the board and signed by a majority of the justice court judges of such county requesting that all the justice court judges of the county receive an annual salary, the board of supervisors of such county may place the justice court judge of the county on a salary.

If a county goes on a salary prior to April 1, 1982, the jurisdiction and venue of justice court judges of that county would become countywide at such time as the salary system is instituted.

At that time the board of supervisors will be required to appoint a justice court clerk who would have the duties described earlier.

In counties that decide to go on salaries prior to Jan. 1, 1984, a special fund called the Justice Court Support Fund will be set up in the county general fund.

All fees that are collected are placed in this fund to pay expenses incurred in complying with this act.

The chancery clerk is authorized to make disbursements from the fund. This fund is abolished on Jan. 1, 1984, at which time all fees will be placed in the general fund, and all expenses and salaries incurred in complying with this act will be paid from the general fund.

After Jan. 1, 1984, the

number of justice court judges will be reduced. The number of judges a county will have depends upon the counties' population according to the latest federal decennial census.

The number of judges is determined as follows:

County population of 35,000 and less, two judges; more than 35,000 and less than 70,000, three judges; more than 70,000 and less than 150,000, four judges; and more than 150,000, five judges.

After Jan. 1, 1984, all justice court judges will be compensated on a salary basis depending on the population of the county. Salaries will be as follows:

County population of more than 200,000, salary of \$30,000; more than 150,000 but not more than 200,000, \$27,500; more than 75,000 but not more than 150,000, \$25,000; more than 49,000 but not more than 75,000, \$22,500; more than 35,000 but not more than 49,000, \$19,375; more than 24,500 but not more than 35,000, \$17,500; more than 16,000 but not more than 24,500, \$10,000; more than 8,000 but not more than 16,000, \$6,250; and less than 8,000, \$2,500.

This will also be the salary scale in counties deciding to compensate their judges on a salary basis prior to Jan. 1, 1984, with the following exception: the salary may be set by the board of supervisors at a lower rate but in no event lower than the total amount of fees collected by the justice court judges of the county during the preceding year divided by the number of justice court judges in that county.

After Jan. 1, 1984, the justice court judges will be required to take basic and continuing education courses conducted by the Mississippi Judicial College.

The basic course shall consist of 32 hours of training and the continuing education course, which shall be conducted annually, shall consist of at least 18 hours of training.

Reflections

Reflections

By Ken Christian

How many times have you heard it said, "There's nothing to do in Booneville"? Have you ever said it yourself?

If you have, then, boy, do we have a weekend for you.

There is enough going on in Booneville this weekend to exhaust even the hyperactive by trying to keep up with everything.

For starters, there is the Boone-Hill Festival which kicks off at 9 a.m. Friday with the opening of the arts and crafts booths in the uptown area, an art exhibit at the George E. Allen Library and clowns performing in the streets.

There will also be a "moon walk" beginning at 9 a.m. I'm not exactly sure just what that is and I'm afraid to hazard a guess, but I'm sure it will be interesting.

At 11:45 a.m. Friday, the Booneville High School Band will give a concert on Main Street.

At 5 p.m. Friday is the event I'm looking forward to the most—the dunkin' booth. I understand several of our prominent citizens stand the chance of getting a good soaking during this event.

The Prentiss County Shrine Club will also be sponsoring a softball tournament Friday, Saturday and Sunday at the West Side City Park. Northeast Athletic Director Bill Ward is coordinating the

tourney.

The conclusion of the first day of the Boone-Hill Festival will be a street dance beginning at 7 p.m. in the uptown area.

But, if you are as uncoordinated as I am, you might prefer to go see a play instead of making a fool of yourself in the streets of Booneville.

Although it is not a part of the festival, the Junior Class and the Speech Class of Booneville High School will present a two-act comedy, "Bend, Tear and Spindle," at 7:30 p.m. in the BHS auditorium.

If you are more coordinated than I am, (which is highly likely), you can still get in almost half-an-hour of street dancing before making the play.

The second day of festival events gets underway at 8 a.m. Saturday with registration for the Hill Country Run at the courthouse. The run itself begins at 9 in front of The Banner-Independent office.

The crafts show, clowns and walk continue all day Saturday and the dunkin' booth will open again at 1 p.m. downtown.

The annual pet show sponsored by the Booneville Junior Auxiliary will be held at 11 a.m. at the courthouse.

An antique auto parade will start at 1:30 p.m. at Northeast Junior College, followed by an antique auto show from 2 to 4 at the Peoples Bank.

A big hit with the youngsters last year, the Booneville Junior Auxiliary will once again stage a puppet show. It begins at 2:30 p.m. at the courthouse.

Beginning at 6:30 p.m. at Northeast's Hargett Hall, the Miss Boone-Hill Pageant will conclude the second day of the festival. The pageant is sponsored by the Organization for Handicapped Mississippians.

In addition to the festival events, there are other activities scheduled Saturday night.

The Booneville Lions Club will hold a fish fry and auction Saturday night, beginning at 5 p.m. at the city park. Candidates for offices in the May 12 city election have been invited to speak between the fish fry and the auction. (A limit of two minute each has been established for the candidates' speeches.)

Also on Saturday night, the Northeast Mississippi CB Club is sponsoring a free concert by The Miracles, a singing group from the Baddour Center in Senatobia. The performance, which will also include a film about the center, will be held at the West Side Community Center beginning at 7 p.m.

Do you still think there is "nothing to do" in Booneville?

Eyes On Mississippi

Allain Test Could Alter State Government

By BILL MINOR
Columnist

JACKSON, Miss.—Atty. Gen. Bill Allain is at it again. He keeps insisting that the peoples' business be conducted in public, and walking out when state boards or committees try to close their doors.

Doesn't he know, no elected state official in Mississippi has ever acted that way?

The other day, Allain almost brought to a halt the initial meeting of the joint legislative committee created to revise the state's five Congressional districts and the 174 districts in the Mississippi Legislature as a result of the 1980 census.

Allain was asked to sit in with the committee on its hiring of outside legal counsel to advise the committee during preparation of its redistricting plans and assist in getting its recommendations cleared at the federal level. When the committee started to go behind closed doors to make its decision, Allain said he would have to leave.

The lawmakers promptly did a little back peddling and decided to stay in open session to discuss with Jerris Leonard and Champ Terney their employment as the committee's counselors.

Leonard, now a Washington lawyer, was the old Justice Department civil rights chief during the Nixon administration who is high in Republican Party circles, while Terney, from Indianola, Miss., happens to be Jim Eastland's son-in-law.

This is not the first time Allain has insisted that the peoples' business be done in public. Back last year, he first stunned the newly created Mississippi Housing Finance Corporation board, and its legislatively-dominated Oversight Committee, of which he was made a member by the law, by walking out when it went into executive session.

What did the lawmakers on the Housing Finance Corporation Oversight Committee do? They proceeded to dump him off the committee by rewriting the law in the recent 1981 legislative session.

But the lawmakers even went further in their rewrite of the Housing Finance Corporation law, giving the Oversight Committee voting power rather than merely advisory power, in the decisions of the corporation.

Since there are 10 lawmakers on the Oversight Committee and only nine laymen on the corporation's

board, the new setup appears to be another invasion by the legislative branch into the executive functions in the state.

Allain's attitude on openness in government and his disinclination to worship at the legislature's shrine: has apparently not gone unnoticed around the legislative halls. For the second session in a row, Allain asked the legislature to create a white collar crime task force under his office to deal with public officials' corruption.

It was given rather serious consideration last year by the lawmakers, but this year, the legislature didn't even give his proposal the time of the day.

There may be, some Allain insiders say, a major collision coming down the road between the surprisingly independent Attorney General and the wide-ranging power of the Mississippi legislators.

Allain, it is known, is very concerned over the practice that has grown in the last 20 years of legislators' "double-dipping" by serving on state boards and com-

missions which operate in the executive branch of state government. Some Allain-watchers say he could become the key figure in at last bringing down the double-dipping practice.

In the mid-1960's, then Atty. Gen. Joe T. Patterson was on the verge of instituting quo warranto proceedings to oust two lawmakers appointed to the State College Board from their legislative seats. It caused such a stir in the bastions of the legislature that the two legislators were prevailed upon to back down before Patterson took the issue to court.

Patterson died not long after and the confrontation with the legislative incursion into executive functions of the state was dropped by Patterson's successor, A.F. Summer. Meantime, the legislature has moved more and more of its members on to state boards.

Allain is now making a test which could become a turning point in state government here, by entering the Mississippi Power & Light rate case before the

Hinds County Chancery Court as the advocate on behalf of the public, rather than the Mississippi Public Service Commission which under the law he is supposed to represent.

The Public Service Commission had agreed to give MP & L \$48.3 Million rate hike, but Allain is seeking to cut it back to \$22 million in the public interest. Now the court will have to decide if the Attorney General is entitled to serve as the public's advocate instead of merely defending actions of state governmental bodies and officials.

If Allain gets the clearcut decision he is seeking to represent the public again—a governmental agency or official, Allain intimates believe he will move further into the area of public advocacy.

One of his primary targets, these sources say, will be putting an end to the double-dipping by legislators on boards in the executive branch.

That could rattle the rafters around the State House like they've never been rattled before.

Letters Are Invited

If you have something you would like to say, write it in a letter to the editor, sign it, and mail it to Editor, The Banner-Independent, P.O. Box 269, Booneville, MS 38829. Letters which are not signed will not be considered for publication.

Banner-Independent

(USPS041400) Telephone 728-6214
210 Main St. Booneville, Miss. 38829

—Since 1898—

"What The People Don't Know
WILL Hurt Them"

Paul Miller, President and Publisher

SUBSCRIPTION RATES

PRENTISS AND ADJOINING COUNTIES

1 Year...\$7.00 2 Years...\$13.00

OUTSIDE ABOVE AREA

6 Months...\$7.00 1 Year...\$9.00 2 Years...\$17.00

Published weekly (each Thursday) at 210 Main St., Booneville, MS 38829.
Second class postage paid at Booneville, MS.

Copyright 1980, Booneville Newspapers, Inc.

(Postmaster: Send address changes to:
Banner-Independent, P. O. Box 269, Booneville, MS 38829)



'DON'T BITE THE HAND THAT FEEDS YOU!'



Deborah Hatfield

Miss Hatfield Is Engaged

Mr. and Mrs. Willie Hatfield announce the engagement of their daughter, Deborah, to Steve Morgan, son of Mr. and Mrs. Billy Morgan.

The bride-elect is the granddaughter of Mr. and Mrs. E.L. Hatfield of Thrasher, and Mrs. Avis Ryan and the late Dewey Ryan of Wheeler. She is a graduate of Thrasher High School.

The prospective groom is the grandson of Mrs. Glenn Strange and the late Earl Strange, and Mrs. Minnie Mooney and the late J.S. Morgan. He attends Booneville High School.

The wedding will be solemnized May 23 at Gaston Baptist Church with Bro. Milton Koon officiating. A private wedding is being planned.

By Development Club

Talented Queen Pageant Is Planned

Members of the Development Club are currently making plans for the eight annual Talented Queen Pageant to be held in May at the East Side Community Center.

The Development Club first began in 1973 under the name B.T.A. It was composed mainly of interested young people who had attended school together and who felt the need for an organization that would foster and develop pride in its community, according to a club spokesman.

The group, B.T.A., strived to provide an outlet of expression for the youth in the community by sponsoring activities to meet these needs, he said.

A scholarship fund was

provided for students interested in attending a neighborhood college, the spokesman said. The scholarship was awarded based on academic standing and financial need.

Although B.T.A. changed its name to the Development Club in 1977, its goals remain the same, the spokesman said.

In 1973 the first Talented Teen Pageant was held at the Northeast Mississippi Junior College. The first winner was Mae G. William, who was sponsored in the state pageant in Jackson.

Other winners of the local pageant since then include Lisa McGee, Lynette McGee, Janice Grizzard, Mary Warren, Gladys Hurd, Vanessa Shumpert, and, last year's winner, Beverly McGee.

Fifteen girls, ages 13 to 16, have already signed up for this year's pageant, the clubs spokesman said.

Participants are judged in three categories: personality and achievement, talent, and evening gown competition.

Applications will be taken through May 16, the spokesman said. Anyone

wishing to participate should meet with the coordinators at 2:30 p.m. Saturday, May 2, at the East Side Community Center in Booneville.

"We are planning to make this year's pageant the event of the year," he said.

"Benjamin McGee, Charles Warren, and LaHear Harris have already promised to lend their singing and acting talents for that evening's guest talent and commentator slots," he said.

"We hope to add other names to that list."

"That, coupled with the

Rienzi News

By VIOLA PRESLEY
Correspondent

The PTC of the Rienzi Elementary School, together with faculty and other workers, have spent many hours working on the spring beauty revenue which was staged Friday night April 24. Much interest has been shown and the results have been gratifying.

Mrs. Carolyn Ingraham and son, Jon of Jackson,

Miss., spent Easter weekend here with the Guy Johnson family.

Guests this week in the Presley home have been Mr. and Mrs. Vance Bragg, Mrs. Jerry Hamlin, Ryan Hamlin, Mrs. Roy R. Brown and Sharon Brown, all of Biggersville.

Mr. and Mrs. Jimmy Willis, Jason and Amanda Willis of Corinth were Sunday guests of Mr. and Mrs. Milton Bishop.

Mrs. Melvin Johnsey Sr.

and Mrs. Melvin Johnsey Jr. were in Memphis Thursday where Mrs. Johnsey Sr. was keeping an appointment with her doctor.

Mr. and Mrs. David Potts and family will be in Memphis Sunday where they will attend the annual dinner and barbecue at the home of Mr. and Mrs. Ray Potts.

Mrs. Billy Crow is now at home after a stay of several days in Tupelo and Memphis hospitals.

Jumpertown News

By ANNIE ENGLISH
Correspondent

Sunday afternoon visitors of Mrs. Birdie Loveless were Mrs. Leola Winsett and Mrs. Vera Henderson of Booneville and Mrs. Martha Cawson.

Charles Geno, a student at Delta State University, spent the Easter Holiday weekend with Mr. and Mrs. Max Geno and Mr. and Mrs. Charlie Geno and other relatives.

Mr. and Mrs. Arthur Blackwell of Hinkle Creek Community were visitors of Mr. and Mrs. G.A. English Sunday.

Mrs. Bud Eaton, Mrs. Ollie Mae Keenum and Mrs. Grady Eaton visited Mrs. Sharon Bullock Anderson at her home Tuesday afternoon. We are glad to report that Sharon is feeling

some better and hope she will soon be on the road to recovery.

Mrs. Havis Chambers and Mrs. Bud Eaton and Rhonda Lauderdale were visitors of Mrs. Birdie Loveless Thursday afternoon.

The Jumpertown Jaycees and Jayettes sponsored a benefit program Friday night for Norman White which was well represented and was greatly appreciated by all concerned. We just hope Norman will soon be walking.

Jimmy Prentiss and sister Sandra Prentiss were injured in a car wreck and are patients in the Tupelo hospital. Friends hope they will soon be on the road to recovery and that they will soon be at home.

Mr. and Mrs. Bilbo

Baggett, Mr. and Mrs. Kenneth Michael, Becky and Sam of Jumpertown and Mr. and Mrs. Ellis Carnal of Wheeler were Easter Sunday dinner guests of Mr. and Mrs. Jimmy Carnal and Lisa in Corinth.

Mrs. Sadie Inman had surgery at Tupelo Friday, friends hope she will soon be much better and back at home.

Mr. and Mrs. Bilbo Baggett went to Corinth Wednesday to the Care Inn Nursing Home and helped Mr. and Mrs. John Shelton celebrate their 62nd wedding anniversary.

Sam Grisham was an over night visitor of Mr. and Mrs. G.A. English and Dean.

Mrs. Milton English and Miss Annie English visited Sunday with Mr. and Mrs. Melvin Geno and Mr. and Mrs. Willie Keenum.

Banner-Independent

Society News

Church, Family, Clubs

Prospect News

By Mrs. Dudley Lindsey
Correspondent

We had good church services here Sunday. Bro. Franks was the speaker.

Mr. and Mrs. Joe Stone spent the weekend with Mrs. Nancy Bryant at Altitude.

Saturday visitors of Mr. and Mrs. J.L. Hall were Mr. and Mrs. Larry Hill and children of Mantachie.

Sunday visitors of Mr. and Mrs. Dudley Lindsey were Mr. and Mrs. Walter Wright of Tremont and Mrs. Thomas of Tupelo.

Mr. and Mrs. Larry Powell spent the first of last week in Jackson, Miss., with her mother, Mrs. Robert Louallen, who underwent surgery there. We hope she recovers soon.

Mrs. Maudie Hall and Mrs. Ann Shook spent Friday at Tremont, Miss., with Mr. and Mrs. Walter Wright. Mrs. Tice Hall of Baldwin accompanied them.

Mr. and Mrs. Walter Wright of Tremont spent Friday night with Mrs. Maudie Hall and Mrs. Ann Shook.

We congratulate Jeff McGrew. He won second place at the science fair in Jackson Friday night.

Mr. and Mrs. Sam Thompson of Amory were Saturday night guests of Mrs. Maudie Hall.

Mr. and Mrs. Mike Burlison and children of

Tupelo were Sunday night supper guests of her mother, Mrs. Syble Smith.

Mike Smith spent the weekend at Marietta with relatives.

Lisa Roberts of Booneville spent the weekend with her grandmother, Mrs. Delma Lesley.

Sunday Mrs. Maudie Hall celebrated her 84th birthday at her home here, with all

her children attending but Cliff. His health would not permit to come. He lives in California.

Several grandchildren and friends attended. At the noon hour, the table was piled high with delicious food. All had a wonderful time.

She received many nice and useful gifts. All wished for her many more happy birthdays.

**BOONE HILL**
FESTIVAL

Specials

MAY 1 & 2

1 GROUP SPORTSWEAR-----1/2 OFF
• SKIRTS • PANTS • JACKETS

BLOUSES-----1/3 OFF

1 GROUP ACT III-----1/3 OFF

JEANS-----1/3 OFF

The Villager



DENISE HORN



DENNIS HORN

William Dennis Horn and Wilda Denise Horn celebrate their 18th birthdays today, April 30.

They are the twin children of Mr. and Mrs. W.V. Horn of Booneville.

Their grandparents are Mr. and Mrs. Ellis Woodard and the late Mr. and Mrs. Vester Horn.

**BOONE HILL**
FESTIVAL

The Clothes Rack

UPTOWN BOONEVILLE

For That Special Mother & Graduate

FUNNY GIRL JEANS

PANDORA LINEN GROUP SOFT COLORS

Doggon'its Short Sets

CHIC JEANS by H.I.S.

donnkenny JACKETS, SKIRTS, PANTS

DIPPER-CALIFORNIA SWIMSUITS

NEW ARRIVALS

- City Girl
- Salem
- Byer of California
- Pinehurst Lingerie
- PANTS • FRILLY SKIRTS by Paquette



SPECIAL GROUP MIX & MATCH by PERSONNAL 1/3 OFF

**BOONE HILL**
FESTIVAL

Sale DAYS

MAY 1 & 2

14-K Gold Beads & Chains	
15"-14-K GOLD Serpentine & Cobra	REG. \$19.95 SALE \$16.95
18"-14-K GOLD Serpentine	REG. \$26.95 SALE \$22.95
7"-14-K GOLD Serpentine Bracelet	REG. \$12.95 SALE \$9.95
14-K GOLD BEADS	
3MM - REG. \$2.50	SALE 99¢
4MM - REG. \$3.00	SALE \$1.99
5MM - REG. \$4.50	SALE \$2.99
6MM - REG. \$6.50	SALE \$4.99
7MM - REG. \$7.00	SALE \$5.99



YOUR CHOICE \$89.00



YOUR COST \$79.95 **Diamond Earrings YOUR COST \$29.95**



1 1/4-CT. DINNER RING \$1695.00



FANCY DIAMOND \$79.95



1/4-CARAT \$479.00



UNIQUE DINNER RING \$94.95



1 1/4-CT. REG. \$1395.00 \$995.00

20% OFF ALL SEIKO WATCHES

GODDARD'S JEWELRY

OPEN TIL 7:00 P.M. FRIDAY NIGHT

Miss Galloway And Mr. Worley Are Engaged

Dr. and Mrs. Samuel Calvin Galloway announce the engagement of their daughter, Ruth Gail (Cissy), to Phillip Charles Worley, son of Mr. and Mrs. Nelvin Worley.

Miss Galloway is the granddaughter of the late Mr. and Mrs. Robert A. Barkley of Ripley and of the late Mr. and Mrs. Samuel C. Galloway of Pontotoc.

Worley's grandparents are Mrs. Gurman A. Trantham and the late Mr. Trantham, and F.B. Worley and the late Pearl Phillips Worley, all of Booneville.

The bride-elect is an honor graduate of Booneville High School. She earned a B.S. degree in home economics from Mississippi University for Women, graduating magna cum laude.

At MUW she was a member of Mortar Board and was selected to Who's Who Among Students in American Colleges and Universities. She also received an M.S. degree in home economics from MUW.

She is presently coordinator of Cooperative Home Economics in the Booneville Separate School District.

The prospective groom is an honor graduate of Thrasher High School. He attended Northeast Mississippi Junior College where he was a member of Phi Theta Kappa.

He earned B.S. and M.S. degrees in secondary education from Mississippi State University where he was a President's List scholar. He is presently teaching science in the Prentiss County School System.

The couple plan to be married June 7, at 3 p.m., in the First United Methodist Church in Booneville.

The Rev. Amos L. Wilson of Lebanon, Tenn., a former pastor of Booneville Presbyterian Church, will officiate. A reception will follow in the fellowship hall of the church.

Invitations are not being sent locally, but all friends and relatives are invited to attend.



Cissy Galloway

Oak Ridge News

By BERYL COATS
Correspondent

Many friends and relatives of Clyde Gardner were at Waters Funeral Home in Baldwin to pay their last respects and offer sympathy to the bereaved ones. Our sincerest condolences to his wife Gladys who nursed him so faithfully also to Mickey his only child.

He passed away on Thursday night, April 23, after a long, lingering illness. Bro. Calvin Barber spoke words of comfort at the funeral on Saturday, April 25. A group from Oak Ridge sang songs that had been requested by the family. There were stepchildren.

Belated sympathy to the relatives of Tom Carter who died recently. Many of us remember him as a kind, friendly person when he was associated with Gray's Department Store in Booneville.

Also sympathy goes to the family of Mrs. Johnnie

Glover, whose funeral was conducted last Sunday, April 26.

I want to thank the doctors and nurses at North Mississippi Medical Center in Tupelo. I was a patient there April 21-23 for x-rays and tests. It helped to receive cards and calls. I was thrilled to see Bro. Haskell Sparks, who was once our minister here at Oak Ridge. A special thanks to a good friend who gave me a lovely rose-colored gown.

Mr. and Mrs. Maynard Miller who live in Booneville were visitors at services on Sunday, morning, April 26. They were accompanied by their daughter, Carolyn.

Visitors are always welcome.

The George Coats family was happy to have some of Senitta's relatives to visit recently. They were her brother, Dexter Brady, and family of Blue Mountain and her sister and family of Booneville. They all enjoyed a bountiful meal together with much reminiscing.

Mr. and Mrs. Sid Wilson of Tishomingo were visiting us last Saturday. They also stopped enroute home to check on Aunt Myrtle Harris. A call revealed that Aunt Myrtle is not well as

usual—her days and nights are mixed up.

Other visitors we had were from Sheffield and Florence, Ala. It was good to see my sister, Mrs. Fay Mann, and her son Steve. He was home on vacation from San Francisco where he works for the IRS. It was a double pleasure for we had not seen Steve for a number of years.

Mr. and Mrs. Arthur Barnes and Jack had relatives to visit them Sunday, April 26. They were delighted to have Mrs. Joan English and small daughter, Darla from Booneville.

There's to be a wedding tonight at 8 p.m. A report will be given later.



STUDENTS OF MONTH—BPW Club students of the month are (from left) Deanna White, Booneville, April; Darlene Sweeney, Jumpertown, March; Terina Hatfield, Wheeler, February; Monte Hare, Thrasher, January; Becky Sims, New Site, December; and Cindy Chaney, Booneville, November. Blanche Carter (seated) is chairman of the club's award committee which will select the student of the year from data obtained on each of these girls. The girl selected will be honored at the May meeting of the BPW Club.

Library Notes

By LEE DAVIS
Librarian

Paintings and works of artistry are now being put into place for the art exhibit at the library on Friday and Saturday.

We invite you to pay us a visit to enjoy this display when you are taking part in the rest of the Boone-Hill Festival. The beauty, variety and interest of the exhibit will reward you in pleasure.

"Neighboring Lives," by Thomas M. Disch and Charles Naylor, is a new historical novel that those with an interest in English literature will especially enjoy. It is a re-creation of the private and working lives of many of the 19th century's greatest artists and writers.

Action set within a few square blocks along the River Thames makes the reader part of the lives of Carlyle, Leigh Hunt, John Stuart Mills, Rossetti, Lewis Carroll and others.

Other new novels include "Getting Even," by Edward Behr, and "Death Mask," by Hugh Pentecost.

A book with something new to offer non-fiction readers is "The Crocheter's art: New Dimensions in Free-Form Crochet." The subtitle very aptly describes its contents.

Another is "The Way Things Work, Book of Nature," by John Gauthbert Brown. It treats a wealth of

topics. One of them might be just what you are seeking.

Larry Floyd Is Assigned

Airman Larry D. Floyd, son of George H. Floyd of Booneville and Ann L. Hisaw of Route 1, New Site, has been assigned to Lowry Air Force Base, Colo., after completing Air Force basic training.

During the six weeks at Lackland Air Force Base, Texas, the airman studied the Air Force mission,

organization and customs and received special training in human relations. In addition, airmen who complete basic training earn credits toward an associate degree in applied science through the Community College of the Air Force.

The airman will now receive specialized instruction in the intelligence field.

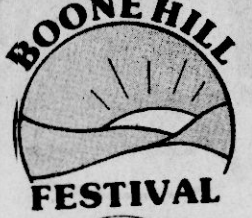
**BOONE HILL FESTIVAL**

OPEN FRIDAY NIGHT UNTIL 7:00 P.M.

**Footworks**

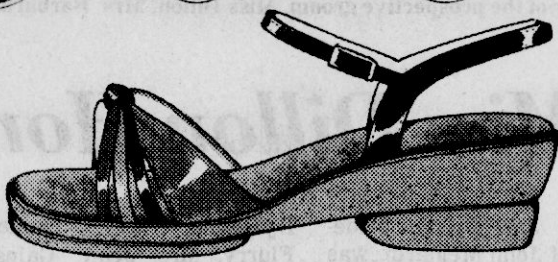

Shackelford's Shoes
"Quality Footwear"
Uptown Booneville

**BOONE HILL FESTIVAL**

SADIE'S V&S Variety Stores

MOTHER'S DAY SPECIALS

"M" IS FOR THE MANY GIFTS WE HAVE FOR MOMS

SHOP SADIE'S FRI. & SAT. — WHERE SPENDING IS SAVING —

UPTOWN BOONEVILLE

AUTO — FIRE — LIFE — HEALTH — BUSINESS

Get Ready For Summer Fun

Get Your Boating And Motor Cycle Insurance Today!

**VASSAR INSURANCE AGENCY, INC.**

728-5612

First Miss. Bank Of Commerce Bldg.

P. O. Box 134, Booneville, Miss. 38829

— TRUCKER — MORTGAGE — DISABILITY — CANCER —



ANGELA MOORMAN

Angela Darlene Moorman, daughter of Mr. and Mrs. Lobby Moorman of Hill's Chapel, celebrated her fourth birthday April 1.

She is the granddaughter of Mr. and Mrs. Billy Moorman of Hill's Chapel and Mr. and Mrs. Smith Brackeen of Booneville.

Her great-grandparents are Mrs. Faye Nicholson of Booneville and Mr. and Mrs. Vard Moorman of Gautier, Miss. Mrs. Sadie Hamlin of Biggersville is her great-grandmother.

Angela has one sister, Shawn, who is 7 months old. She celebrated her birthday with a party at McDonalds.

**BOONE HILL FESTIVAL**

Russell Jewelry & Gift Shop

MAY 1 & 2

GIFTS FOR THE GRADUATE & MOTHER'S DAY

- KEY CHAINS
- MONEY CLIPS
- BILLFOLDS
- CROSS PENS
- BOOKS
- COOK BOOKS
- BIBLES
- BALDWIN BRASS

Brass Finished Picture Frames Starting At Only \$4.00

14-K GOLD & GOLD FILLED CHARMS

**BOONE HILL FESTIVAL**

Gifts For Brides

UPTOWN BOONEVILLE

Open Til 7:00 p.m. Friday

**BOONE HILL FESTIVAL**

SPECIALS MAY 1-2

**SEW-IN INTERFACING 4 YDS. \$1.00**

**CONCORD KETTLE CLOTH 45" WIDE 50% COTTON 50% POLYESTER SALE PRICE \$1.98 YARD REG. \$2.49**

**PRINTED VOILE 50% COTTON & 50% POLYESTER 45" WIDE \$2.29**

**SOLID SHIRTING SUPER SAVINGS! 45" WIDE 99¢ YARD**

**SINGER NOTIONS 4/\$1.00**

**BOONE-HILL SPECIAL!!!! POLYESTER KNITS 60" WIDE 98¢ YD.**

**NEW! DRESS WEIGHT LINEN LOOK 45" WIDE 50% POLYESTER 50% RAYON \$2.98 YARD**

**ELASTIC 4 YDS. 88¢**

**TROPICAL PRINT 50% POLYESTER 50% COTTON 45" WIDE \$1.49**

**OLD FASHION "WHIPPED CREAM" PRINTS 60" WIDE 100% POLYESTER \$3.98 YARD**

**VIP PATCHWORK 45" WIDE \$2.29 YARD**

**FLAT LACE 4 YDS. \$1.00**

**ANCOCK fabrics**

HOURS: 9:00 A.M. TIL 5:30 P.M.

PHONE 728-8247



TEA SHOWER HOSTESSES—Hostesses for the bridal tea shower at the First Methodist Church Saturday for Miss Jan Dillon, bride-elect of John Meinardi, are (from left) Mrs. Opal Anderson, Mrs. Etoile Flurry, Mrs. Louis Meinardi, mother of the prospective groom, Miss Dillon, Mrs. Barbara

Yarbrough (back), Mrs. Lucy Dillon, mother of the bride-elect, Mrs. Quay Michael, Mrs. Sarah Hurst, Dr. Terisita DyReyes, and Mrs. Blanche Anderson. Not pictured are Mrs. Carolyn Jackson and Mrs. Helen White.

Miss Dillon Honored At Shower

Miss Jan Dillon, bride-elect of John Meinardi, was honored with a tea shower, April 25 at the Booneville First Methodist Church. Hostesses were Mrs. Blanche Anderson, Mrs. Opal Anderson, Dr. Terisita

DyReyes, Mrs. Etoile Flurry, Mrs. Jean Gains, Mrs. Sarah Hurst, Mrs. Carolyn Jackson, Mrs. Quay Michael, Mrs. Helen White, and Mrs. Barbara Yarbrough. Roses given by Mr. and

Mrs. Nelson Baldwin decorated the tea table. Punch was ladeled from a silver punch bowl, surrounded by an assortment of hors d'oeuvres, canapes and cakes. Miss Dillon wore a white

floral sun dress with matching jacket and a white carnation corsage. Receiving with the bride-elect were her mother, Mr. Lucy Dillon, and Mrs. Louis Meinardi, mother of the prospective groom.

Altitude News

By BLINDA DUNAWAY
Correspondent

Pat McFerrin of Booneville has sent her favorite pizza recipe to share with all you pizza lovers out there. Try it because it is really good! Thanks, Pat, for taking the time to share it with us.

Scratch Hamburger Pizza

Crust: 1 pkg. active dry yeast, 3 cups sifted all purpose flour, 1½ teaspoon

salt, 1 cup warm water, 2 tablespoons soft shortening. Dissolve yeast in warm water. Mix in half the flour with salt and shortening. Beat until smooth, then mix in remaining flour gradually. Cover and let rest 10 minutes. Divide dough in two parts. Dip fingers in oil and pat dough onto greased baking sheets making two 11-inch rounds, keeping edges a little thicker than center.

Add toppings and bake at 375 degrees until nicely browned (about 30 minutes). Toppings: 1 lb. hamburger meat (brown & drained), 18 oz. can tomato sauce, 1/3 cup chopped onion, 1 teaspoon salt, ½ teaspoon oregano, ½ lb. shredded cheese. Mix all ingredients together except cheese. Spread onto crusts. Top with cheese. There are many other ingredients that can be added on this pizza. For

pizza supreme, I added chopped green pepper, sliced mushrooms and chopped up ham. Perhaps you prefer other ingredients that could be added. When it comes to pizza, anything goes! Have fun and enjoy, but watch out for the calories. Happy birthday wishes are extended to Scotty White on May 2, Glenda Newborn on May 3, and Tommy Hopkins on May 5. Mr. and Mrs. Harold

Home Economist's Notes

By CLAIRE T. ROSS
Extension Home Economist

Strawberry Time!

Fresh strawberries have become such a familiar springtime fruit, it's hard to believe that they were once surrounded by superstition. At one time, the berries were thought to have considerable medical value, by some. One early writer called them a "surprising remedy for jaundice of children." Another recommended their use for bilious fevers.

However, during the Middle Ages, they were considered quite unhealthy if eaten with supper or late meals.

Handle with care—proper care begins at the supermarket. Make strawberries one of your last purchases then hurry them home. Sort and discard any soft or spoiled berries and refrigerate the rest, unwashed.

Just before using, wash gently and quickly in cold water. Do not let the berries stand in water. They quickly lose color and flavor.

After the berries are clean and dry, remove the caps and they're ready for eating or further preparation. The quickest and easiest way to

pinch the cap off is with your fingertips, but if you feel better about it, you can use a clean, sharp knife.

Add a bit of sweetening if you like and then you have a real treat to enjoy.

Fresh, strawberries arrive at the time when fresh oranges and grapefruit are on the decline. This is good, for strawberries can help supply the Vitamin C we get from these citrus fruits.

This is not only good to eat, but good for us. A cup of strawberries contains enough Vitamin C for an adult's daily needs at the cost of only 55 calories per day.

You can freeze strawberries whole, sliced or crushed in sugar syrup, in dry sugar or without sugar. Sweetened berries keep quality better than unsweetened ones, but unsweetened packs are best if you want to use non-calorie sweeteners when you serve the berries.

For the sugar pack, mix ½ to ¾ cup of sugar with each quart of clean, ripe, crushed, sliced or whole berries. Place in moisture-vapor resistant containers, leaving ½ to 1 inch headspace. Label with date and type of pack; seal and freeze.

You may freeze whole:

berries with nothing added, but flavor and color keep better if you cover them with water to which you have added ascorbic acid. Crushed or sliced berries keep quality fairly well without addition of either sugar or ascorbic acid, but, either one helps to retain flavor and color.

To make frozen jam without added sugar, wash and cap one quart of ripe strawberries. Crush the berries in a heavy saucepan. Stir in three to four teaspoons of liquid sweetener (½ teaspoon equals one teaspoon of sugar), a 1-¾ ounce package of powdered fruit pectin, one teaspoon of lemon juice, and as much red food coloring as desired.

Boil mixture for one minute, stirring as needed. Remove from heat and continue to stir for two minutes. Pour into freezer containers, seal, label, and freeze. Thaw before serving and refrigerate after opening.

Strawberries 'n Cream Salad

1 (6 oz.) package

strawberry flavored gelatin
2 cups boiling water
2 cups sliced strawberries
1 envelope (1 tablespoon) unflavored gelatin
2/3 cup salad dressing
mayonnaise
2-½ cups cold water, divided
1/3 cup toasted slivered almonds
1 (2 oz.) package cream cheese, softened
¼ teaspoon almond extract

Dissolve strawberry-flavored gelatin in boiling water. Add 1-½ cups cold water; chill until consistency of unbeaten egg white. Fold in strawberries and almonds. Pour into an 8-inch square pan; chill until set but not firm.

Soften unflavored gelatin in 1 cup cold water; place over low heat, stirring until dissolved. Combine salad dressing and cream cheese, blending until smooth; stir in unflavored gelatin mixture and almond extract.

Spoon over strawberry gelatin. Chill until firm. Cut into squares to serve. Yields 8 to 10 servings.

BOONE HILL

SPECIAL

MAY 1 & 2

FESTIVAL

BUTTE - CHOICE

SUITS & BLAZERS

1/3 OFF

1 GROUP

DRESSES & PANTS

1/2 OFF

WRIGHT'S

LADIES' APPAREL



EMILY CARTWRIGHT

Emily Katherine Cartwright, daughter of Mr. and Mrs. Terry Cartwright, celebrated her third birthday Wednesday, April 29.

She has one sister, Molly, who is two years old.

Grandparents are Mr. and Mrs. Travis Cartwright and Mr. and Mrs. David H. Prichard. Great-grandparents are Mr. and Mrs. G.C. Mayo and Claude Cartwright.



BRADLEY GENO

Bradley Pete Geno, son of Bobby and Sandra Geno, celebrated his second birthday April 12.

He is the grandson of Mr. and Mrs. Blanton Outlaw and Mr. and Mrs. R.C. "Pete" Geno, all of Booneville.

Telephone Directory

Deadline Time!

Last call for South Central Bell's new phone book.

The deadline is near for placing Yellow Pages ads and making changes in South Central Bell's new phone book.

The Yellow Pages is the first step four out of five shoppers take. So be sure to advertise your business under headings for all your products and services. And tell potential customers all about your business. The brands you carry, charge cards you accept, special services you offer, your business hours. And include a location map to help customers find you.

This is last call for White Pages listings too. Now's the time to order that bold-type business listing. And to get additional listings for everyone in your household.

Don't be left out of the business builder—South Central Bell's Yellow Pages! Call today.

South Central Bell

WAL-MART

Eastgate Mall Booneville, Miss.

Open Daily 9—9

Prices Good Thru May 2, 1981

Thurs.—Fri.—Sat.

REVLON SPECIALS!

Flex Balsam Shampoo or Balsam Conditioner - Normal, Dry and Damaged, Super, Light & Oily, Extra Body or Oily 16 Oz. 1.64

Flex Conditioner - Jar 4 Oz. 2.18

Flex Net Non-Aerosol Hairspray, Firm, 12 Oz. 1.78

Milk Plus 6 Shampoo - Balanced, Maximum, Oily or Regular, 8 Oz. 1.68

Milk Plus 6 Cleanser, 5 1/4 Oz. 2.12

Mitchum Antiperspirant, 2 Oz. Cream 2.5 Oz. Roll-on or 1 oz. Dab-On 2.28

Colorsilk - Assorted Shades. 2.56

WAL-MART'S ADVERTISED MERCHANDISE POLICY — It is our intention to have every advertised item in stock, however, if due to any unforeseen reason, an advertised item is not available for purchase, Wal-Mart will issue a Rain Check on request for the merchandise to be purchased at the sale price whenever available, or will sell you a similar item at a comparable reduction in price. We reserve the right to limit quantities.



TALENT WINNERS—April Michael, 4-year-old daughter of Mr. and Mrs. Larry Michael of Tupelo, won the 4-6 year old division of the Easter King and Queen talent competition at Booneville High School. First alternate was Hope Geno, daughter of Junior and Sharon Geno. April is the granddaughter of Mr. and Mrs. Monroe Michael of Booneville and Mrs. Vivian Greene of Marietta. Hope is the granddaughter of Mr. and Mrs. Nelson Baldwin and Mr. and Mrs. Feak Geno of Booneville.

Booneville Happenings

By JESSIE PRESLEY
Correspondent

J.T. Reed, Mrs. Doc Loveless and Mrs. Sue Baldwin spent a few days recently with Mr. and Mrs. Henry Jarrard and family of Alma, Ga.

Mrs. Jewell Martin is now a resident of the Ripley Manor Nursing Home in Ripley, Miss. You might like to send her a card.

Mr. and Mrs. Kelly Humphries and triplets, Jason, Wendy and Christie of Mobile, Ala., were weekend guests of Mrs. Ella Stutts. Grandparents, Mr. and Mrs. Wilson G. Woods Jr. and Janet of Biloxi were with them also.

Saturday night Mr. and Mrs. Clarence Hughes entertained them and other members of the family and relatives from Memphis, Corinth and New Albany with a cook out. The triplets were a treat to see and hold.

On Saturday the triplets and their parents visited

with their great-grandparents, Mr. and Mrs. Guy Woods, and helped to celebrate Mr. Guy's 82th birthday. Mayor Charles Crabb went out and made pictures of Mr. Woods and the triplets.

We regret the illness of Mrs. Jeff Brinkley of Wheeler. We send her our very best wishes for a speedy recovery.

Mrs. Gladys Presley of Jackson, Miss., spent a few days last week with Mr. and Mrs. Vernon Shackelford and other relatives.

Bro. and Mrs. Roy Bostick are excited over a new granddaughter, April Marie, born April 22 at the North Mississippi Medical Center, Tupelo. April is the daughter of Bro. and Mrs. Randy Bostick of Pine Grove, Tippah County. The Bosticks have an older daughter Ginger. Mother and baby are doing fine.

There will be a Vacation Bible School music clinic at Calvary Baptist Church on Sunday afternoon, May 3, at

2 p.m. This workshop should be very interesting.

Debbie Strickland, Debra Bates, Nancy Singleton and, Mrs. Nellie Wiseman, Lori and Patti spent the Easter weekend in Fort Walton Beach and Destin, Fla.

Mr. and Mrs. John Simmons of Memphis were guests of Mayor and Mrs. Charles Crabb during the weekend.

Easter guests of the Carl Barkers were Nancy and Doug Rundle of Fayetteville, Ark., and Mary Katherine Barker and Gregg Barnes of Lamar, Mo.

I wonder how many of you Baptist have been reading the Sunday School lesson (the uniform lesson) in the Baptist Record written by one of our local pastors, the Rev. Tom F. Rayburn, first Church. They have certainly been worth reading. I hope you will start reading them each week.

Mrs. Lena Gilley spent Easter with her son the Rev.

Horace McCombs, and family. Joining them were her daughters of Memphis that spent sometime with her.

Mr. and Mrs. Clayton Mayor of Pascagoula is visiting Mr. and Mrs. W.E. Eaton and family for a few days. Mrs. Clayton joined Mrs. Eaton for worship at Calvary Baptist Church on Sunday.

Mr. and Mrs. Aaron Henderson of Memphis visited their parents, Mr. and Mrs. Albert Edge and Mr. and Mrs. R.C. Henderson.

Cindy Kelton is spending the week at the Baptist Hospital in Memphis with her mother, Mrs. Marilyn Kelton.

Mr. and Mrs. W.B. White, Mrs. Ouida Gaddis, and Mrs. Vivian White spent the weekend in Baton Rouge, La., visiting Billy White.

Mrs. Theoda Barnett is in Memphis visiting relatives. Mr. and Mrs. Jim Pounds of Jackson spent the weekend in Booneville. Thought for the week:

Stoop, and with compassion lift some discouraged soul and guide it upward, out of darkness into the light of hope.

To those who find the way confounding and who walk with fear,

Offer a strong and steady hand in understanding.

Pause to dry the tears of one who weeps alone in sorrow and despair.

Throughout the long and silent night.

The hours, the days, the years fly by so swiftly—never to return, and the twilight curtain descends. Before we are aware that the show is over.

Oh then, make haste to be kind and to love.

There is so little time, there is so little time!

Copied



"There is so Little Time"

O, make haste to love! There is so short a time between the rising sun and the twilight star.

Make haste to speak in kindness to a troubled heart, Before the moment passes and is forever lost.

60TH ANNIVERSARY—Mr. and Mrs. Lee Cunningham celebrated their 60th wedding anniversary at their home on April 12 with their family. Cake and drinks were served and the family spent the afternoon visiting and taking pictures.

Cairo News

By FRANKIE BATES
Correspondent

Proud parents Tommy and Linda (Greene) Shields have twin boys: Jamie Durelle and Johnny Williams.

Their grandparents are Mr. and Mrs. Troy Greene, Mrs. Allie Shields, and the late Marshall Shields. Great-grandparents are the late Mr. and Mrs. O.D. Williams, the late Mr. and Mrs. Ed Greene, the late Mr. and Mrs. G.W. Bennett, Mrs. Geneva Shields and the late Johnny Shields.

The first trip for the twins was a visit to their doctor. Second was to visit Grandpa and Grandma Troy and Emogene Greene.

They are handsome little boys. We wish Tommy and Linda the best of luck with them.

Other visitors to Mr. and Mrs. Troy Greene's Sunday were Dennis and Regena Brown, Toni and Kay Lowrey and boys, Ronnie and Carolyn McCombs and girls, Hershell and Gaynell Williams and boys, and my grandson John Boy. The children had an Easter egg hunt.

Jack and Lydia Burcham of Mercedes, Texas, about four weeks ago to visit friends and relatives. They visited with nephew Roy Burcham and family of Waynesville, Ga., and spent a night with brother, Cecil Burcham and family of Douglas, Ga.

They spent the first week in Mississippi with niece Maxine and Hassell Holder. From there they visited family and friends including his sister, Essie Engle.

The second week was spent with his brother Jess Burcham and wife Vivian of the Altitude Community. They visited friends and family there.

They attended the dinner and celebration of uncle John Garrett who was 81 years young. This past week they are back with Hassell and Maxine Holder visiting with family and friends here.

Jack Lydia and Essie took a trip into Tennessee. They had dinner with Amos and Rosie Borden of Bethel Springs, Tenn., and visited with Charley Pollard of Selma, Tenn.

We regret the visit is cut short due to his health. They are leaving the Cairo Community today, going back to Texas.

They will spend the night tonight in Oxford with Aunt Alma Garrett. Tuesday night will be spent with cousin, Julis Pollard of Bossier City, La., then on home.

We wish them a safe trip home and hope his health improves. He wanted to see the dogwoods in bloom. They arrived as the dogwoods were just blooming. Such a beautiful sight to see.

Robert and Mozelle Johnson's daughter Paulette and two daughters from Springfield, Mo., spent the week with them. Her husband, Cecil Monroe Jr., came up for the weekend. Mr. and Mrs. Talmage

South ate supper with Mr. and Mrs. Larry Cox Easter Sunday.

Mr. and Mrs. Robert Johnson ate Easter supper with Mr. and Mrs. Noonan Johnson.

Ann Lowrey cooked Easter supper for Uncle Jack and Aunt Lydia Burcham and Mom and Dad (Dank and Essie Engle.)

Mr. and Mrs. Melvin Lambert enjoyed Easter dinner with their children, Judith, Patty, Joyce and Johnny and their families.

Mr. and Mrs. Clinton Lentz had their daughter, Kathy and her family home for Easter.

Mr. and Mrs. Hugh Maness and family spent Easter Sunday at Tishomingo State Park with the church group. They had lots of fun with a big egg hunt.

Mr. and Mrs. Clovis Isbell's company Easter Sunday was daughter Becky and her family, also Deanna Johnson and Marie Barnes. Deanna Johnson will be celebrating a birthday the 22nd.

Mr. and Mrs. Ben Hill's granddaughter, Grettis Smith and hubby David spent Easter Sunday with them.

Sunday visitors of Mr. and Mrs. S.R. Engle were Edd Wilson, his son, Donald and grandson Chat.



FOUR GENERATIONS—Four generations of the Taylor family were together recently for a picture. M.B. Taylor (seated) holds his great-grandson, Anthony Taylor. Standing are Hollis Taylor (left) and his son Steve Taylor, the baby's father.

WATCH FOR SIDEWALK SALE

BOONE HILL AND UNADVERTISED SPECIALS

MAY 1-2

FESTIVAL

CHILDREN'S JEANS 1/2 PRICE

1-RACK OF CHILDREN'S Dresses 1/2 PRICE

LADIES' TOPS \$6.88

OPEN UNTIL 7:00 P.M. FRIDAY

SEE JIMMY ABOUT FORMAL WEAR

GRAY'S DEPARTMENT STORE

SEE JIMMY ABOUT GOLD & SILVER BUYING

Hush Puppies® all-time favorites

Gray Tan

Tan

Brown Leather

These classic styles are made to withstand the test of time. Constructed with the famous Hush Puppies® casuals quality and designed for comfort, they've proven themselves with millions of people throughout the world. Wear them with confidence. Your feet will feel good. Priced to make your budget feel good, too.

Booneville Shoe Store

HIGHWAY 45 NORTH

BOONEVILLE, MISS.

Hill's Chapel School Menu

Monday, May 4--Breakfast:
Cereal, Orange Juice, Milk. Lunch:
Beef Patties, Onion Rings, Green
Beans, Peaches, Coconut Cake,
Milk.

Tuesday, May 5--Breakfast: Pop-
tart, Orange Juice, Milk. Lunch:
Hamburger, Baked Beans, Pear
Salad, Orange Sherbert, Milk.

Wednesday, May 6--Breakfast:
Doughnut, Grape Juice, Milk.
Lunch: Pizza Combination Salad,
Corn Fruit Salad, Milk.

Thursday, May 7--Breakfast:
Jelly Doughnut, Apple Juice, Milk.
Lunch: Taco's French Fries, Let-
tuce, tomato, & cheese, Jello,
Cookie, Milk.

Friday, May 8--Breakfast: Honey
Bun, Orange Juice, Milk. Lunch:
Hot Dog, French Fries, Cole Slaw,
Peanut Butter, Oatmeal Fudge,
Milk.

Jumpertown School Menu

Monday, May 4-- Breakfast:
Cereal, Juice, Milk. Lunch: Chicken
Fried Steak, Green Beans, Mashed
Potatoes-gravy, Rolls, Apple Crisp,
Milk.

Tuesday, May 5--Breakfast:
Sausage & Biscuit, Juice, Milk.
Lunch: Pinto Beans, Kraut-wieners,
Corn, Cornbread, Apricot Cobbler,
Milk.

Wednesday, May 6--Breakfast:
Honeybuns, Juice, Milk. Lunch:
Turkey & Dressing, Giblet Gravy,
Cranberry Sauce, Rolls, Green
Peas, Banana Pudding, Milk.

Thursday, May 7--Breakfast:
Pancakes-syrup, Eggs, Juice, Milk.
Lunch: Veg. Beef Soup, crackers,
Grilled cheese, kosher slices, Fruit
Cup, Chocolate Candy, Milk.

Friday, May 8--Breakfast: Rice
Crispie Bar, Juice, Milk. Lunch:
Corn Dogs, Mustard, Baked Beans,
French Fries, Cake, Jello, Milk.

Marietta School Menu

Monday, May 4--Breakfast:
Doughnuts, Orange Juice, Milk.
Lunch: Tacos, Corn-On-Cob, Baked
Beans, Ice Cream, Milk.

Tuesday, May 5--Breakfast:
Waffles with syrup, Orange Juice,
Milk. Lunch: B-B-Q Sandwich,
Potato Salad, Kosher Spear Dills,
Chocolate Iced Cake, Milk.

Wednesday, May 6--Breakfast:
Fruit Rolls, Orange Juice, Milk.
Lunch: Hot Dogs, French Fries,
Chocolate Chip Cookies, Fruit, Milk.

Thursday, May 7--Breakfast:
Cereal, Orange Juice, Milk. Lunch:
Spaghetti, Crackers, Slaw, Apple
Pies, Milk.

Friday, May 8--Breakfast:
Doughnuts, Orange Juice, Milk.
Lunch: Hamburgers, French Fries,
Banana, Onions, Pickles, Cheese,
Milk.

New Site School Menu

Monday, May 4--Breakfast:
Sausage & Biscuit, Jelly, Orange
Juice, Milk. Lunch: Hot dog, Cole
Slaw, Baked beans, Shoe string
potatoes, Chocolate cake, Milk.

Tuesday, May 5--Breakfast: Hot
doughnut, Orange Juice, Milk.
Lunch: Fried chicken, Creamed
potatoes, English peas, Rolls, Milk.

Wednesday, May 6--Breakfast:
Honey bun, Orange Juice, Milk.
Lunch: Turkey sandwich, Lettuce &
Tomato, Corn Butter, cookies, Apple
sauce, Milk.

Thursday, May 7--Breakfast:
Cereal, Banana, Milk. Lunch:
Tacos, Cheese, Lettuce & Tomato,
Hominy, Apple, Milk.

Friday, May 8--Breakfast: Hot
doughnut, Orange Juice, Milk.
Lunch: Cheeseburger on bun, Pickle
& onion, French Fries, Orange,
Milk.

Thrasher School Menu

Monday, May 4--Breakfast:
Doughnuts, Juice, Milk. Lunch:
Baked Ham, Mashed Potatoes,
Green Beans, Yeast roll, Sliced
Peaches, Milk.

Tuesday, May 5--Breakfast:
Cereal, Juice, Milk. Lunch: Fish,
Slaw, French Fries-ketchup, hush
puppies, Chilled Applesauce, Milk.

Wednesday, May 6--Breakfast:
Waffles, Syrup, Juice, Milk. Lunch:
Tacos, Tater tots and Ketchup,
Orange, Milk.

Thursday, May 7--Breakfast:
Sausage & Biscuit, Juice, Milk.
Lunch: Soup and Crackers, Chicken
Salad Sandwich, Cheese, Chocolate
Chip Cookies, Milk.

Friday, May 8--Breakfast:
Doughnut, Juice, Milk. Lunch:
Dressed Hamburger, French Fries
and Ketchup, Apple, Milk.

Wheeler School Menu

Monday, May 4--Breakfast:
Cereal, Apple, Milk. Lunch:
Hamburger, Tator Tots, Orange,
Milk.

Tuesday, May 5--Breakfast:
Cheese Toast, Juice, Milk. Lunch:
Ham Pattie, Green Beans, Hominy,
Corn Bread, Banana.

Wednesday, May 6--Breakfast:
Doughnut, Orange, Milk. Lunch:
Bar-B-Que, Baked Beans, Cole Slaw,
Cookie, Milk.

Thursday, May 7--Breakfast:
Honey Bun, Juice, Milk. Lunch:
Turkey Pot Pie, Whole Tomatoes,
Jello-fruit, White bread, milk.

Friday, May 8--Breakfast:
Sausage & Biscuit, Apple, Milk.
Lunch: Hot Dog, French Fries,
Peanuts, Wonder Bar, Milk.



BETTY CROCKER
SNACKING CAKE
ALL VARIETIES

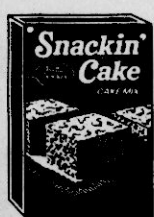

EACH
99¢

BETTY CROCKER
BROWNIE MIX
BOX



\$1.49

MARTHA WHITE
FLOUR
PLAIN OR SELF-RISING
WITH COUPON BELOW
5-POUND BAG
59¢

BIG STAR
Martha White
Flour
5-lb. Bag 59¢
with this coupon & \$15.00
Addit. Gro. Purchase excluding
milk, Tobacco Expires
5-6-81, Limit 1
coupon per customer.

LIMIT 1

PEACHES Rosedale 29-Oz. Can **59¢**

CORONET TOWELS jumbo roll **69¢**

32-OZ. SIZE
COCA-COLA PLUS BOTTLES OR DEPOSIT **6/\$2.29**

LEMON-LIME
GATOR-ADE 32-oz. size **59¢**

SEALTEST
COTTAGE CHEESE 24 oz. **\$1.29**

HYDE PARK
MAYONNAISE qt. **\$1.29**

ALLEN
CROWDER PEAS **3/\$1.00**

RINSO Detergent Giant Size Box **99¢**

LIBBY'S
POTTED MEAT 3-OZ. SIZE **4/\$1.00**

LIBBY'S
VIENNA SAUSAGE 5-OZ. CAN **2/\$1.00**

LIBBY'S
PINK SALMON tall can **\$1.99**

ALL GRINDS
FOLGER'S COFFEE lb. can **\$2.39**

KRAFT
GRAPE JELLY 3-lb. jar **\$1.98**

ALPO BEEF-CHUNK ONLY can **39¢**

EGGS Hyde Park Grade A LARGE Doz. **69¢**

BIG STAR -FROZEN FOOD-

CHAPALA
Strawberries 10-OZ. BOX **2/\$1.00**

BIRDSEYE
Cool Whip 8-oz. bowl **89¢**

NEW
Sun Apples APPLE-FRESH DRINK 12-OZ. CAN **2/\$1.00**

Mr. P. Pizza each **\$1.09**

BORDEN'S
Ice Cream 1/2 gal. **\$1.79**

BIG STAR -HEALTH & BEAUTY AIDS-

ST. JOSEPH REG. 76¢ Now **2/\$1.00**
Childrens Aspirin

CLOSE-UP FAMILY SIZE REG. \$2.00 Now **99¢**
Toothpaste

DIAL REG. \$1.99 2.5 OZ. Now **\$1.39**
Deodorant

DARK TANNING
Suntan Oil each **\$3.99**

REG. \$2.05
Colgate Toothpaste Now **\$1.07**

HERE'S HOW TO PLAY-

1. A \$5.00 purchase at Walden-Rowland entitles you to one QUALITY STAR. Each time you purchase an additional \$5.00 you get another QUALITY STAR. (No STARS given on items Prohibited By Law)
2. Stick your QUALITY STARS in the spaces marked "QUALITY STAR" on your QUALITY STAR COVER CARD.
3. When all QUALITY STAR spaces have been filled, take your card to Walden-Rowland and you will receive 300 QUALITY STAMPS for your filled card.

New cards are always available in your favorite store. Play as many times as you like while the promotion is in progress. We reserve the right to discontinue QUALITY STAR COVER CARDS at anytime by an announcement to our customers. If you are caught with an unfilled card we will redeem on the basis of 10 QUALITY STAMPS for each QUALITY STAR on the unfilled card.

This Ad Good Thru
May 6th, 1981.

**300
FREE**

Quality Stamps
QUALITY STAR COVER CARD

PEPSI-COLA
PLUS BOTTLES OR DEPOSIT



6/\$1.98

LIMIT 2

SHOWBOAT
PORK 'N' BEANS
14 1/2-OZ. CAN **3/\$1.00**

NEW!
SNACK LINKS
ASSORTED VARIETIES
FROM CARNATION
2/\$1.00
FREE SAMPLES IN STORE SAT.

Ivory Liquid 22-oz. size **\$1.00**

POTATOES
TOMATOES

QUALITY STAMPS

FRESH YELLOW SUNK NAVE GREEN



EN YOU

CARD



GRADE A
SPLIT FRYERS
FINE FOR COOK-OUT
POUND
55¢

KRAFT
BAR-B-QUE SAUCE
18 OZ.
89¢



PURNELL'S PRIDE
FRYERS
GRADE A WHOLE POUND
49¢
LIMIT 4 PLEASE

BLUE SEAL
BREAD
JUMBO 24-OZ. LOAF
39¢
LIMIT 2



HYDE PARK or COLONIAL
SUGAR
5-POUND BAG
\$1.58



DUNCAN HINES
CAKE MIX
BOX
69¢



TIDE 70¢ Off Label family size **\$5.99**

ES U. S. No.1 Red 10-Lb. Bag **\$1.99**

ES Fresh, Red, Ripe Lb. **39¢**

ALWAYS FRESH!
Always Delicious!
Priced Right at...

BIG STAR

W CORN 5/99¢
ST LEMONS Doz. 79¢
ORANGES 6/89¢
CABBAGE Crisp LB. 15¢

PURNELL'S PRIDE
WHOLE CUT-UP
FRYERS
POUND
59¢

BACON Flavorite Full Pound **89¢**

— PURNELL'S PRIDE —

GRADE A CHICKEN BREAST	lb.	\$1.29	FIRST CUT PORK CHOPS	lb.	\$1.19
GRADE A CHICKEN THIGHS	lb.	99¢	CENTER CUT PORK CHOPS	lb.	\$1.49
GRADE A CHICKEN DRUMSTICKS	lb.	99¢	BREAKFAST CUT PORK CHOPS	lb.	\$1.59

PICNICS Bryan Smoked Lb. **79¢**
Sliced lb. 89¢

COUNTRY STYLE BACKBONES FINE FOR BAR-B-QUE	lb.	\$1.29	OLD FOLKS PORK SAUSAGE	lb.	\$1.39
USDA CHOICE RIB STEAKS	lb.	\$2.69	FRESH NECKBONES	lb.	35¢
BRYAN HAM PATTIES	lb. can	\$1.89	GO FISHING ROOSTER LIVERS	lb.	\$1.49

BISCUITS Sweet Milk or Buttermilk 10-Ct. cans **6 FOR \$1.09**

— DAIRY —

WHIPPED PARKAY 2 BOWLS 16oz.	89¢	ALLEN GREEN LIMAS 15-OZ. CAN	2/79¢
HYDE PARK ENGLISH MUFFINS 11-oz. size	69¢	ROSEDALE CORN 13-OZ. CAN	2/79¢
BLUE BONNETT OLEO 4-sticks full pound	68¢	MISS WISCONSIN SWEET PEAS 16-OZ. CAN	3/\$1.00

COMPARE PRICE ... COMPARE QUALITY ... YOU'LL BUY

HYDE PARK —OUR OWN BRANDS SALE—

4-STICK FULL POUND Hyde Park Oleo	2/79¢	HYDE PARK Bologna	12-oz. pkg. \$1.19
HYDE PARK Milk 2nd gal. \$2.19 gal. jug	\$1.98	HYDE PARK Wieners	12-oz. pkg. \$1.19
HYDE PARK Long Grain Rice 16-oz. bag	39¢	HYDE PARK STANDARD ROLL Aluminum Foil	2/\$1.00
Hyde Park Bleach gal. jug	89¢	HYDE PARK Hamburger Dills	qt. 99¢

Legal Notice

SUBSTITUTED TRUSTEE'S NOTICE OF SALE

WHEREAS, on February 20, 1980, Clayton Hall and wife, Theresa Hall, executed a Deed of Trust to John H. Fox, III, Trustee, for the benefit of Mid-State Homes, Inc., which Deed of Trust is recorded in Book 125 at Pages 301-302, in the office of the Chancery Clerk of Prentiss County, Mississippi;

AND WHEREAS, the owner and holder of the aforesaid Deed of Trust has duly substituted and appointed William S. Guy as Substituted Trustee in the place and stead of the aforesaid original Trustee, by instrument dated March 30, 1981, and recorded in book 129 at Page 783, in the office of the Chancery Clerk aforesaid;

AND WHEREAS, default having been made in payment of the indebtedness secured by said Deed of Trust, and the holder of the note and Deed of Trust having requested the undersigned Substituted Trustee so to do, I will on the 18th day of May, 1981, offer for sale at public outcry and sell during legal hours between the hours of 11:00 A.M. and 4:00 P.M., at the main front door of the County Courthouse of Prentiss County at Booneville, Mississippi for cash to the highest and best bidder, the following described land and property, situated in Prentiss County, Mississippi, to-wit:

Part of the North Half (N½) of the Northwest Quarter (NW¼) of Section 6, Township 7, Range 9 East, described as follows: Commencing at the Southeast corner of the North Half of said Quarter, and run West 20 rods, and 3 feet for a true point of beginning (To West side of Public Road); thence run West 210 feet; thence run North 210 feet, thence run East 276 feet, more or less, to said public road; thence run with public road in a Southwesterly direction 215 feet, more or less, to the true point of beginning. Containing 1.17 acres, more or less.

I will convey only such title as is vested in me as Substituted Trustee. WITNESS MY SIGNATURE, this, the 17th day of April, 1981.

WILLIAM S. GUY,
SUBSTITUTED TRUSTEE

08-4TC
April 23, 30, May 7, 14, 1981

Legal Notice

NOTICE OF TRUSTEE'S SALE

WHEREAS, on the 9th day of February 1978 Vester Hargett and Deloris S. Hargett executed a deed of trust to Donald Franks, Trustee, to secure an indebtedness to Bank of Mississippi, beneficiary, which deed of trust is recorded in the office of the Chancery Clerk of Prentiss County, Mississippi, in Trust Deed Book 115, page 334.

WHEREAS, default has been made in the payment of said indebtedness and the beneficiary has requested the Trustee to foreclose according to law.

NOW, THEREFORE, notice is hereby given that I will on the 8th day of May, 1981, between the hours of 11 A.M. and 4 P.M. o'clock, at the West door of the Court House in the City of Booneville, Prentiss County, Mississippi, sell at public outcry to the highest bidder for cash the land conveyed by said deed of trust and described therein as being in Prentiss County, Mississippi, to-wit:

All that part of the North half of the Southeast quarter of Section 18, Township 4, Range 6 East that lies West of the Dry Creek Public Road, containing 35 acres, more or less.

I will convey only such title as is vested in me as Trustee. This the 16th day of April 1981.

Donald Franks, Trustee

07-4TC
April 16, 23, 30, May 7, 1981

Legal Notice

LEGAL NOTICE

Non-Resident Notice No. 12,945
State of Mississippi
County of Prentiss

TO: JIM BOREN, A NON-RESIDENT CITIZEN OF THE STATE OF MISSISSIPPI, WHO IS NOT TO BE FOUND IN THIS STATE AND WHOSE WHEREABOUTS, PLACE OF ABODE AND POST OFFICE ADDRESS ARE UNKNOWN TO THE COMPLAINANT, AFTER HAVING MADE DILIGENT INQUIRY TO ASCERTAIN THE SAME.

You are commanded to appear before the Chancery Court of the County of Prentiss, State of Mississippi, at the Courthouse in Booneville, Mississippi, on June 12, 1981 at 10:00 A.M. to defend the suit in said Court filed by Mary Lou Windham Boren, Cause No. 12,945, wherein you are a Defendant.

This the 18th day of April, A.D., 1981.

PHILLIP COLE,
PRENTISS COUNTY
CHANCERY CLERK
BY: Irma Robinson

08-4TC
April 23, 30, May 7, 14, 1981

Legal

Chancery Court Summons for Publication
THE STATE OF MISSISSIPPI
No. 173
To James Ray Mathis, whose present address is unknown.

You are commanded to appear before the Chancery Court of the County of Prentiss, in said State, on the 1st Monday of May (4th) A.D., 1981 to defend the suit in said Court of Petition for adoption of the child described in the petition Cause No. 173 wherein you are a Defendant.

This 4th day of April A.D., 1981.

Phillip Cole, Clerk
By: Irma Robinson D.C.

08-4TP
April 9, 16, 23, 30, 1981

Legal Notice

TRUSTEE'S NOTICE OF SALE

WHEREAS, on June 23, 1980, RALPH HARE executed a Deed of Trust to Thomas D. Keenum, Sr., Trustee, for the benefit of LUCILLE PHILLIPS, said Deed of Trust being recorded in Trust Deed Book 126, Page 414A-414B, in the Office of the Chancery Clerk of Prentiss County, Mississippi; and

WHEREAS, this Note and Deed of Trust is a second Deed of Trust on the real estate herein described, with the first deed of trust being held by The Peoples Bank & Trust Company, Booneville, Mississippi, therefore, this foreclosure is subject to the note and Deed of Trust held by The Peoples Bank & Trust Company, Booneville, Mississippi, and all bidders are to take notice thereof.

WHEREAS, default having been made in payment in the indebtedness secured by said Deed of Trust and the holder of the Note and Deed of Trust having requested the undersigned Trustee to do, I will on the 22nd day of May, 1981, offer for sale at public outcry and sell during legal hours between the hours of 11:00 o'clock A.M. and 4:00 o'clock P.M. at the North door of the Prentiss County Courthouse, Booneville, Mississippi, for cash to the highest and best bidder the following described land in Prentiss County, Mississippi, to-wit:

TRACT 1:
A parcel of land located in the Southeast Quarter of the Southeast Quarter of Section 9, Township 5 South, Range 7 East, of the Chickasaw Meridian at Booneville, Prentiss County, Mississippi, said parcel being more particularly described as follows:

Beginning at the point where the Southeast line of Front Street intersects the Northeast line of Church Street, extended Southeast; thence Southeast along said Northeast line of Church Street, extended, 125 feet to the Southerly most corner of a parcel of land conveyed by the former Gulf, Mobile and Ohio Railroad Company to the American Legion Levi B. Morton Post No. 123 by deed dated June 19, 1947; thence Northeast at a right angle to the last described course, being along the Southeast line of said American Legion property, 256 feet to the Southwest line of Court Street, extended Southeast; thence Southeast along said Southwest line of Court Street, extended 40 feet, more or less, to a line that lies parallel to and 10 feet Northwest from the centerline of the Illinois Central Gulf Railroad Company's house track (ICC No. 132); thence Southwest along said parallel line, 125 feet, more or less, to a line that lies parallel to and 125 feet Southwest from said Southwest line of Court Street, extended 40 feet, more or less, to a line that lies parallel to and 25 feet Northwest from the centerline of Grantor's Okolona District main track; thence Southwest along the last said parallel line, 190 feet, more or less, to the Southwest line of Church Street, extended Southeast; thence Northwest along said Southwest line of Church Street 217 feet, more or less, to said Southeast line of Front Street; thence Northeast along said Southeast line of Front Street 60 feet to the point of beginning.

Grantor, hereinafter called "Railroad" reserves unto itself, its successors and assigns, its trackage and a trackage easement 20 feet wide, being 10 feet in width on each side of the centerline of Railroad's house track as it lies over and across the premises herein above conveyed with reasonable right of entry to use, operate over and replace or remove said track and appurtenances for as long as required for railroad purposes and until abandoned and trackage removed.

Railroad, for itself, its successors and assigns and invitees, reserves an easement for the use of the loading platform as now located on the Northerly side of the premises hereinabove conveyed, together with reasonable right of ingress and egress for the continued operation, maintenance, repair or reconstruction of said platform.

Grantee, hereinafter called "Hare", agrees to maintain an unobstructed sight zone over and across a portion of the premises hereinabove conveyed to provide a clear view between rail, pedestrian and vehicular traffic approaching the existing crossing in Market Street. Said sight zone being described as that portion of the sale parcel lying Southeast of and adjacent to a line that extends Northeast from a point on the Southwest line of Church Street, extended, 50 feet radially distant Northwest from the centerline of said main track, a distance of 200 feet, more or less, to a point on the Northeast line of the sale parcel, 40 feet radially distant Northwest from the centerline of said main track. Railroad agrees to present structures encroaching within this sight zone may remain until removed or destroyed. Hare agrees no alterations will be made to said structures causing a reduction in present sight restrictions. This covenant shall run with the land and be binding upon Hare, his successors and assigns for so long as the Railroad maintains rail service over said crossing.

Railroad reserves all minerals. Railroad reserves the right for the continued maintenance, replacement and use of all existing conduits, sewers, water mains, gas lines, electric power lines, wires and other utilities and easements on said premises whether or not of record including the repair, reconstruction and replacement thereof and Hare agrees not to interfere with the rights herein reserved or any facilities used pursuant thereto.

Part of the Northwest Quarter of Section 13, Township 5 South, Range 7 East, described as follows:

Legal

Chancery Court Summons for Publication
THE STATE OF MISSISSIPPI
No. 12,960

To Ellie M. Gilmore, after due and diligent search and inquiry his last known street and post office address is: 1224 Pelican Street, Metairie, LA 70003.

You are commanded to appear before the Chancery Court of the County of Prentiss, in said State, on the 1st Monday of May (4th) A.D., 1981 to defend the suit in said Court of JACQUELINE DEAN GILMORE VS ELLIE M. GILMORE wherein you are a Defendant.

This 7th day of April A.D., 1981.

Phillip Cole, Clerk
By: Irma Robinson D.C.
04-4TP
April 9,16,23,30, 1981

Legal Notice

NOTICE TO CREDITORS

IN RE: ESTATE OF MOUNT (BUSTER) DOTSON
NO. 12,959

Letters Testamentary having been granted on the 4th day of April, 1981, by the Chancery Court of Prentiss County, Mississippi, to the undersigned upon the estate of Mount (Buster) Dotson, deceased, notice is hereby given to all persons having claims against said estate to present the same to the Clerk of the said Court for probate and registration, according to law, within ninety (90) days from this date or they will be forever barred.

RUTH MCCOMB DOTSON,
EXECUTRIX

GIFFORD, MOORE & BOLEN
ATTORNEYS FOR EXECUTRIX
04-4TC
April 9,16,23,30, 1981

Legal

NOTICE TO CREDITORS

Letters Testamentary having been granted on the 7th day of April, 1981 by the Chancery Court of Prentiss County, Mississippi, to the undersigned upon the estate of Mrs. Hattie Mae Gilmore, deceased, notice is hereby given to all persons having claims against said estate, to present the same to the Clerk of said Court for probate and registration, according to law, within ninety (90) days from this date or they will be forever barred.

This 7th day of April, 1981.

Leroy Schoggen,
Executor of the Estate
of Mrs. Hattie Mae Gilmore,
Deceased
04-4TP
April 9,16,23,30, 1981

Legal

NOTICE OF DISSOLUTION OF PARTNERSHIP

NOTICE is hereby given by William Aaron Carter that the partnership he had with Leonard Leon Moss known as Moss's House Moving and Carter and Moss House Moving terminated and was dissolved effective Thursday, November 24, 1977.

This 2nd day of April, 1981.

WILLIAM AARON CARTER
04-4TC
April 9,16,23,30, 1981

Area Students To Earn Degrees At Ole Miss

Sixteen area students are among 1,244 candidates for degrees for the spring semester at the University of Mississippi.

Of the total number of candidates, 281 are for advanced degrees, including 121 masters, 30 doctoral, 125 juris doctor, and five specialists degrees.

All degrees will be presented May 10. Those from Baldwin to receive degrees at Ole Miss this spring are Stephen Kenneth Ryder, bachelor of

arts; Jan Adams Smith, master of education; Jamie Rebecca Arnold, bachelor of science; and Robert Allen Yarbrough, master of arts.

To receive degrees from Booneville are Kyna Jo Padgett Mars, master of education; James Barksdale Cox, master of fine arts; Clayton Eugene Gilley, bachelor of public

administration; Judith Ann Wigginton, master of arts; Nancy Lee Barron, bachelor of business administration; Judy Ann Beasley, bachelor

of arts; Eddy Glen Honeycutt, bachelor of public administration; James Harold Googe Jr., bachelor of arts; Dewell

Lamar Jackson, bachelor of business administration; and Paul Edward Steinke, bachelor of business administration.

Mary Ruth Botts of Marietta will receive her doctor of philosophy degree May 10 and Joe Miller Coggins of Wheeler will receive a bachelor of public administration.

For Phone Service

Free Numbers Announced

Effective this week, South Central Bell is providing its Booneville business customers two toll-free numbers to use to discuss their telephone service.

"All applications for initial service, changes in

existing service or requests for assistance concerning improvements in communications systems, can be handled by calling 1-960-3014," local District Manager T.H. Bailey said. "To discuss a business bill our business customers should dial 1-960-3010."

Specialized groups of service representatives have been established to answer

the two numbers.

"Since communication needs of Mississippi businesses are becoming more sophisticated and complex, this move will enable us to better equip ourselves to meet these demands in the business market," Bailey said.

Both numbers will be listed in 1981 telephone directories delivered after April 27. Also the number to call for billing questions will be shown on the front of each future bill.

The new procedure will not affect requests for repair service from business customers.

"All repair calls should continue to be made to the repair number listed in the directory," Bailey said.

"We believe this new arrangement will provide the total business community faster, more efficient action on customer requests," Bailey said.

Legal Notice

NOTICE TO CREDITORS

IN RE: ESTATE OF ROY L. LITTLE
NO. 12,963

Letters of Administration having been granted on the 9th day of April, 1981 by the Chancery Court of Prentiss County, Mississippi, to the undersigned upon the estate of Roy L. Little, deceased, notice is hereby given to all persons having claims against the estate to present the same to the Clerk of said Court for probate and registration, according to law, within 90 days from this date or they will be forever barred.

This 9th day of April, 1981.

ROBERT GOOCH,
ADMINISTRATOR

GIFFORD, MOORE & BOLEN
SOLICITORS FOR
ADMINISTRATOR
07-4TP
April 16,23,30, May 7, 1981

Legal Notice

NOTICE OF PUBLIC HEARING
Notice is hereby given that application has been made to the Board of Adjustment of the City of Booneville, Mississippi, to change the zoning requirements of property located at 300 Bridge St. Booneville, Mississippi.
A public hearing will be held before said board at 7:00 P.M. on June 2, 1981, at City Hall, Booneville, Mississippi, at which time and place all those wishing to be heard regarding the change in zoning should appear.
Dated this 27th day of April, 1981.

Signed Paul Bonds
Zoning Officer

TO THE HARD OF HEARING

MR. J.L. THOMPSON, A LICENSED HEARING AID SPECIALIST OF THE TUPELO HEARING AID CENTER, YOUR

ZENITH DEALER

WILL BE AT TIGRETT DRUG STORE IN BOONEVILLE TO SERVE OUR CLIENTS AND TO TAKE CARE OF THE PEOPLE WITH HEARING PROBLEMS ON THE FIRST MONDAY OF EACH MONTH FROM 9-12 A.M. REPAIRS AND BATTERIES FOR ALL KINDS OF AIDS, SEE US AT TIGRETT'S DRUGS AND SAVE \$50.00 TO \$100.00. IF YOU NEED A HEARING AID, JUST REMEMBER THIS DATE-MONDAY, MAY 4, 1981. FROM 9-12 AT

THE TIGRETT DRUG STORE
203 FIRST ST.
BOONEVILLE, MISS.

SPEEDREADING IN SCHOOL . . .IN BUSINESS . . .IN YOUR PERSONAL LIFE

The more you read, the more you know.
The more you know, the further you go.

Why waste time reading 150 to 200 words a minute? You can easily read 1000-plus words a minute with improved comprehension. Yes, you can. In fact, at Reed's we are so sure that we:

GUARANTEE

Upon completion of the Reed's Speedreading-Comprehension Course, you will have at least quadrupled your reading speed with increased comprehension. If you have not, we will refund your tuition.

BOONEVILLE CLASS TO BE STARTED SOON

For more information and free consultation contact:
Deanna Burress, owner and operator of Reed's Speedreading-Comprehension School of Northeast Mississippi.
Phone 728-5057



Reed's Speedreading-Comprehension School

Approved by Mississippi College School Registration Commission, License #375

Boone Hill Festival

Friday & Saturday



JOHN O. (BOB) LAMBERT

I, John O. (BOB) Lambert have been a law officer for the past 5 years. I served as Deputy Sheriff for 5 months under former Sheriff Ralph Martin. I'm married to the former Lorene Key. We have two sons, Timmy age 20 and Mark age 10. I'm the son of Oscar and Eloise Lambert. I have lived in Prentiss County all my life.

If elected Chief of Police, I'll treat everyone the same. I'll work hard to stop the stealing in our city. I'll work hard to try and stop the drug problems in our city and in our schools. All business places will be treated the same, they will be patrolled day and night. I'll work with all county and state officers to help try and stop the stealing and drug problems in our city and county. I'm a man that will work with our children and teenagers. I'm a man that you can talk over your problems with. I'll help you in any way that I can. I'll be out in the car working with the policemen. I'll not ask a policeman to do anything that I wouldn't do myself.

ON MAY 12th, VOTE FOR JOHN O. (BOB) LAMBERT FOR CHIEF OF POLICE FOR THE CITY OF BOONEVILLE

Paid Political Announcement

ALIVE

PRIME TIME ON NINE ALIVE!!

Saturday, May 2nd 7:00 p.m. 8:00 p.m. 9:00 p.m.	Barbara Mandrell Bi. J. and The Bear Walking Tall
Sunday, May 3rd 6:00 p.m. 7:00 p.m. 8:00 p.m.	Disney CHIPS Big Event "Murder in Texas" Pt. 1
Monday, May 4th 7:00 p.m. 8:00 p.m.	Little House on the Prairie Movie "Murder in Texas" Pt. 2
Tuesday, May 5th 7:00 p.m. 8:00 p.m. 9:00 p.m.	Lobo Hill Street Blues Nero Wolfe
Wednesday, May 6th 7:00 p.m. 8:00 p.m. 8:30 p.m. 9:00 p.m.	Real People Diff'rent Strokes Facts of Life Quincy
Thursday, May 7th 7:00 p.m. 8:00 p.m.	NBC Magazine Movie "The People vs Jean Harris" Pt. 1
Friday, May 8th 7:00 p.m. 7:30 p.m. 8:00 p.m. 9:00 p.m.	Dennis the Menace Mother's Day Special Harper Valley P.T.A. Movie "The People vs Jean Harris" Pt. 2 The Gangster Chronicles

Mornin'

with Buddy & Kay Bain
WEEKDAYS AT 6AM

W.TVA 9
Tupelo-Columbus



TO PERFORM WITH MIRACLES—Tommy Buchanan (top photo, right) and Dianne Gann (bottom photo, left) are shown at work at the Baddour Memorial Center. Tommy is employed in the pallet construction shop and Dianne chose work in the horticulture division. They will appear at the West Side Community Center Saturday night with the Center's singing group, the Miracles.



Miracles To Appear In Musical Program Here

Two Prentiss Countians, Dianne Gann and Tommy Buchanan, will appear in a special musical program at the West Side Community Center in Booneville Saturday at 7 p.m.

Dianne and Tommy, residents of the Baddour Memorial Center at Senatobia, are members of the Miracles, a singing group from the Center that has made personal appearances throughout the country.

The group was formed in 1979, and after only six

months of training has made more than 100 appearances in schools, churches and before civic groups. During 1980 the singers travelled more than 30,000 miles and performed before 42,000 persons, including a performance at the White House.

The Baddour Memorial Center is a residential community for mildly and moderately retarded adults. It is designed to promote maximum growth mentally, spiritually, physically emotionally and vocationally.

Twenty residents, which include Dianne and Tommy, are selected to travel as Miracles and to serve as ambassadors for the Center. The group's engagements are in addition to their regular jobs, which range from sewing and woodwork to horticulture and heat transferring on T-shirts.

The local appearance of the Miracles is sponsored by the Northeast CB Club to give Prentiss Countians an opportunity to learn about the work being done by the Baddour Memorial Center.

Blackland News

By Mrs. L.L. McALPIN
Correspondent

Hollis Eaton of Greensboro, N.C., had dinner Wednesday evening with his parents, Mr. and Mrs. Flake Eaton.

Friday visitors of Mrs. Jimmy Tollison were Mrs. Frank Windham and Miss Syble Wren of Booneville. Mr. and Mrs. Fred Clement and Michelle were visiting Sunday afternoon with Mrs. Jessie Clement of Sallito.

Heather Rowland of Columbus and George Rowland of Houston were weekend guests of Mr. and Mrs. Elmer Rowland.

Mrs. Ralph Johnson, Mitzi Johnson, Nancy Barger, and Kent Dees, were among those attending the State Science Fair in Jackson Friday and Saturday.

Mrs. Claude Trantham spent Saturday with Mr. and Mrs. Barry Yearber and Heather of Booneville.

Mr. and Mrs. Layne Dees and Kent were in Louisville last weekend visiting the Rev. and Mrs. Danny Rowland and Marla.

Sunday luncheon guests of Mr. and Mrs. Jake Stone were Mr. and Mrs. Lonnie Quigly of Sallito, Mrs. Becky Livingston, Nikki and Terri Ann of Muscle Shoals, Ala.,

Mr. and Mrs. Clayton Mayo of Pascagoula, Mrs. Irene Eaton of Booneville, Mrs. Ann Smith, and Randy Polk and Sean of the community. Miss Margaret LeCroy recently attended a luncheon of family members in the beautiful new home of Mr. and Mrs. Robert Ed Gholston and Matt of Starkville.

Sympathy is extended to the family of Clyde Gardner who died Friday.

Pat Rowland visited Friday with her grandmother, Mrs. Vera Story who is a patient of the Baldwin Hospital.

Saturday luncheon guests of Mrs. Ethel Tucker were Jimmy and Ann Tucker of Corinth. Sunday guests were Dr. Ellis Tucker and Kim Hale of Oxford.

Mr. and Mrs. J.P. Guin were delighted to have their children and their families for lunch on Easter.

Mr. and Mrs. Elmer Rowland entertained with a dinner party Thursday evening honoring Mr. and Mrs. Glen Woodruff of Newport, Tenn. Other guests were Mr. and Mrs. Nelson Koon, Holly and Laura of Booneville, and Mrs. Mae Smith.

Mrs. Archie Saylor celebrated her birthday

Sunday in the adult class of Christ United Methodist Church. The class enjoyed singing "Happy Birthday" prior to cutting the beautiful cake. Best wishes for many more happy years were extended.

Mrs. Mae Collier of Tupelo arrived Friday for the weekend with Mrs. Zana Floyd.

Susan Lambert of Altitude visited Wednesday with Mrs. Mae Smith.

Sunday guests of Mr. and Mrs. Quay Weeks were Mrs. Bernice Parnell, Mrs. Marty Massey, and Brandon Nesler of Booneville.

Mrs. Melvin Geno attended a luncheon Saturday in Tupelo honoring her granddaughter, Miss Elishia Geno, bride-elect of Danny Jumper.

Get well wishes are extended to Mrs. Jeff Brinkley of the Tupelo hospital, Mrs. V.E. Lindley of the Baldwin hospital, Mrs. Geneva Hill and Jerry Tollison of the local hospital.

Mr. and Mrs. Charlie Rowland, Christy and Barry were Sunday afternoon visitors of Mr. and Mrs. Roy Hodges of Dumas.

Donna McCoy and Kevin of Booneville spent Sunday with Mr. and Mrs. Dayton Mayo and DeLanna.

Mr. and Mrs. Bob Kelly and Mathew of Booneville were eating Saturday night with Mr. and Mrs. Robert Kelly and family.

The many friends of the Rev. Jimmy Grisham of Hollandale are elated over his rapid recovery. His plans are to be preaching within two weeks.

Miss Margaret LeCroy spent the weekend in Columbus attending the Pilot Club meeting.

Mrs. Edna Mayo celebrated her 82nd birthday Friday while convalescing at home. Since Mrs. Mayo has been in the hospital, her children took turns visiting during the day and presented her with gifts to brighten her spirits on this occasion.

Mackie McAlpin and Ron Phillips attended the Northeast Region Board meeting of the Mississippi Association of Educators Tuesday evening at the Tupelo Trace Inn Restaurant with Mickey Murphy, Region President presiding. Charlotte Whitehead serves as the UniServ Director.

Attending the Holly Springs Pilgrimage Sunday were Mrs. Nolan Michael, Mrs. Junie Goolsby, Mrs. Archie Saylor, Mrs. Deryl Saylor, and Mrs. Manford Saylor.

Mr. and Mrs. Glen Woodruff who have spent a week with Mrs. Mae Smith and other relatives left Friday for their home in Newport, Tenn.

People of our community

are happy to see the improvements made at the Blackland Community Center. The lighted ball field has really had a lot of interested people working. Some work on the building has been done and bathrooms installed. Several things have been planned to raise money to pay bills for the work already done and for other improvements.

Recently a softball tournament was sponsored over the weekend. Winners were Johnny Johnson's Furniture, first; Sell Rite Furniture, second; and Wheeler placed third.

On May 11, at 7 p.m. at the Blackland Community Center there will be a drawing for the positions in the bracket of the Women's softball tournament. For further information call 728-5042 or 728-6630.

"A State Farm Homeowners Policy with Inflation Coverage just makes a lot of sense these days."

Let me show you why.

MANFRED SAYLORS
305 West College St.
Booneville, Miss. - 728-5595

State Farm State Farm Fire and Casualty Company
Home Office: Bloomington, Illinois
Like a good neighbor, State Farm is there.

ASCS Report

By C.E. CALVERT

County Executive Director

Farmers Certify Wheat

The Agricultural Stabilization and Conservation Service is currently accepting acreage reports for the 1981 farm program. Since there are no set-aside requirements or normal crop acreage limitations, all farmers who file an accurate acreage report will be eligible for program benefits.

Farmers have until May 1 to report the sizes and intended uses of their wheat crops. The report should be as accurate as possible. The more accurate the report, the less trouble farmers will have to qualify for deficiency and disaster payments.

ASCS will randomly check farms to verify that acreage reports are accurate and also make aerial photographs available for farmers to identify their fields.

Farmers who have not

certified their fall-seeded program crops are urged to do so as soon as possible. The Prentiss County ASCS office is open from 8 a.m. to 4:30 p.m., Monday through Friday.

1981 Peanut Acreage
Set at 8,000 Acres
In Mississippi

Farmers in Mississippi intend to plant 8,000 acres of peanuts in 1981, which is 7 percent more than in 1980, according to a January survey taken by the U.S. Department of Agriculture.

Peanut supplies for the current marketing year total 3 billion pounds, about one-third less than the previous season and the smallest supply in 11 years.

USDA officials say dry weather caused the 1980 crop to drop 42 percent below the 1979 crop. Peanut exports were the second highest on record last season but the short crop will limit this season's activity.

Farmers averaged about 23.5 cents per pound for their 1980-crop peanuts.

According to USDA officials, late season prices were sharply higher, but more growers had already sold their crop and were not able to realize the sharply higher prices.

The national peanut acreage allotment for 1981 was increased by 8 percent to 1,739,000 acres while the poundage quota was decreased by the maximum 5 percent to 1,440,000 tons. The increase in the acreage allotment was needed to provide an adequate supply for the domestic and export markets. The increase is also reflected in planting intentions with expected peanut acreage to total 1,608,800 acres, 4 percent more than in 1980.

For 1981, quota peanuts will be supported at \$455 per ton and additional peanuts at \$250 per ton.

Northeast CB Club News

By THRASHER STAR
Correspondent

Our deepest sympathy to the "Round Lady's" family in the passing of her sister, Mrs. Johnny Glover, and to the "Walking Cane's" family in his passing last week (W.C. Cagle). Our sympathy to both families.

Don't forget this weekend, our members have work to do. Please be at town Saturday morning at 8:30 in full uniform.

We have to work about 2-3 hours, and then we will need someone to help in the booth. So we need your help.

Also Saturday night, don't forget we will be having the benefit for the Baddour Center. We will have a very busy weekend.

We would like to invite each and everyone to the Community Center Saturday night. We think you will enjoy yourselves and to know you are helping someone else.

Some of you have asked what we in the C.B. Club do and what our main goal is. We are a group of people from all walks of life with a C.B. radio and with a desire to help other people, who in sometimes of their lives need a helping hand.

Since March of last year: in the month of March we gave \$200. to a cancer vic-

tim; in the month of July we had two wheel chairs repaired for two children for \$314.80; in September our scholarship for Northeast was \$200, also at benefit for a family in which we gave \$901.

In November we paid \$200 on a family drug bill; in December we had a road block for the Rehabilitation Center in Tupelo and raised \$1,569.34.

We invite a group from our county to our Christmas social and give them all gifts. We gave a small baby's family \$200. on their expense, and another \$50. on another family's drug bill.

In January 1981 we purchased two wheel chairs and one bed for a total of \$1,500. We paid part of having a phone installed for a family \$75.

In the month of February we held a benefit for a family and helped to raise \$1,200. Also we purchased two more wheel chairs. In April we paid \$500. for an artificial leg, and, as of last Tuesday night, we helped three families with \$300 each.

We hope that this will help each of you and us to know we are trying to help others. We all enjoy doing what we do.

We had nine members out at Jumpertown Friday night

at their benefits. They enjoy being with them.

The "Upholstrey Man," "Tweety Bird," and the "Chipmonk," were in Atlanta over the weekend for the wedding of her kin. They had a very good time.

"Yo Yo," and I went to Jackson with county science fair winners. We are very proud of our county winners from Wheeler and Thrasher, also Mitzi Johnson from Booneville, placing in the State. We are very proud of these young people.

We would like to wish a happy birthday on Sunday to the "Pine Tree," and the "Round Lady." Hope each of you had a good day.

We will be looking forward to seeing you this weekend. Go to the church of your choice, but go.

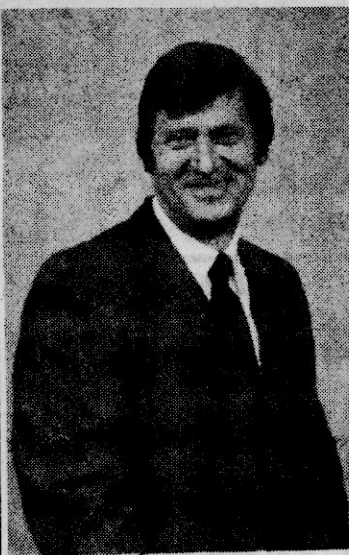

**VOTE FOR ME,
J.C. (Jack) Kendrick,
ON MAY 12, 1981.**

**I, J. C. (Jack) Kendrick, Being A
Qualified Candidate For
Alderman, Would Like To Ask Each
Person For Their Vote And Support In
The Upcoming Election.**

**Time Will Not Permit Me To See And Talk With Each Of You .
For The Ones Who Do Not Know Me, I Have Lived In Booneville
Most Of My Life. I Am The Owner And Operator Of K&G Used
Cars, Located On The By-Pass. With Your Vote And Support We
Can Make Booneville A Better Place To Live And Work.
Vote And Elect J. C. (Jack) Kendrick.**

PAID POLITICAL ANNOUNCEMENT

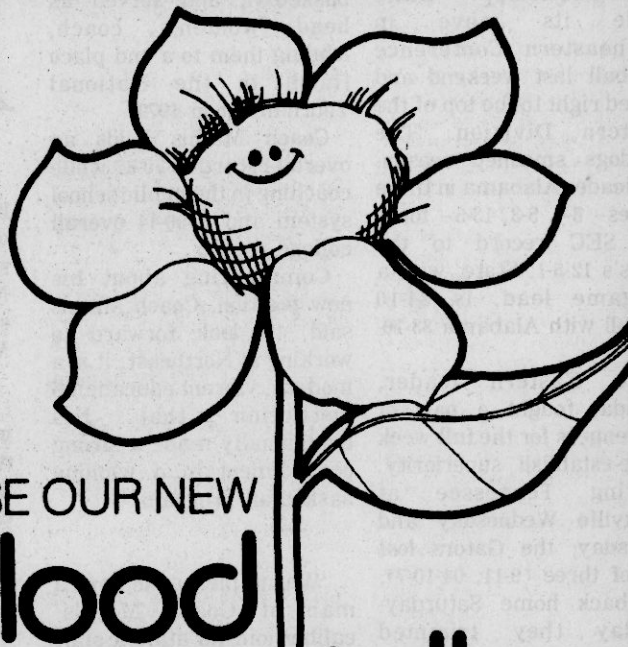

USE OUR NEW blood pressure teller

TO CHECK YOUR BLOOD PRESSURE

High blood pressure is the leading cause of heart attack, stroke and kidney failure. It's called the "silent killer" because the only way to know you have it is to check it — regularly. We make it easy for you — because we want to do everything we can to help you ENJOY your retirement years in prosperity and good health.

High blood pressure is NOT a disease of old age — this myth developed because the devastating consequences of the disease — heart attack, stroke, kidney failure — usually occur in older people. That's only because elevated pressure was not detected and controlled when they were younger and "felt great". High blood pressure the "silent killer," rarely gives any symptomatic warnings, but quietly and consistently overtaxes your cardiovascular system, progressively causing damage to many vital organs.

EVER MILD HIGH BLOOD PRESSURE, UNTREATED, CAN MEAN ACTUAL LOST YEARS OF LIFE . . . for example a man 35 years old with an average pressure of 150 over 100 may reduce his life expectancy by sixteen and one-half years! Yet high blood pressure can be treated and controlled after consulting with your physician — often with only simple adjustments in lifestyle.

PUT MORE LIFE IN YOUR LIFE by checking with our Blood Pressure Teller regularly.

Blood Pressure Tellers are located
Bank Of Mississippi
Main Office
Booneville, Miss.

BP-66-5037 *Data taken from the Society of Actuaries' Build and Blood Pressure Study



HAND TOPS IN AREA—Booneville High School pole vaulter Ryan Hand, the defending State Champion, is un-



defeated this year in area meets and is considered the top leaper in the area. Hand has won every meet entered this

year including the Journal Relays, Bulldog Relays, Gazette Relays, Bigbee Meet and last week's District Meet. He will

try for another this Saturday at Grenada in the North Half Meet with a chance to advance to the State event in Jackson. (Photos by Lee Gentry.)



Mathis Named NE Cage Coach

Richard D. Mathis, cage boss at East Mississippi



Richard Mathis

SEC Briefs

BIRMINGHAM, AL (Sp)—Mississippi State made its move in Southeastern Conference baseball last weekend and moved right to the top of the Western Division. The Bulldogs smashed season-long leader Alabama in three games—8-4, 5-3, 13-5—for a 15-5 SEC record to the Tides' 12-5-1. State, with a 1½-game lead, is 34-10 overall with Alabama 33-10-1.

The Eastern leader, Florida, fought a pair of challengers for the full week to re-establish superiority. Playing Tennessee at Knoxville Wednesday and Thursday, the Gators lost two of three (9-11, 04-10-7), but back home Saturday-Sunday they trimmed Vanderbilt three times, 7-6, 2-1 and 11-2. Florida is now 14-6 SEC and 29-13 overall. Kentucky is next on 9-8 and 33-13.

Tennessee moved on to beat Georgia two of three (1-2, 16-10, 13-7) and Auburn tagged LSU two of three (4-3, 2-3, 12-4). In the new standings, Tennessee is now third in the East, then Vanderbilt and Georgia, while in the West Ole Miss is third, then Auburn and LSU. In the West, anyone but LSU may, by mathematical possibility, attain second place and a place in the SEC championship tournament May 15-16-17, and in the East any team, period, may do so.

This Saturday-Sunday Alabama hosts Auburn in the 3-game set while Ole Miss visits LSU in the West.

The East has Kentucky hosting Georgia and Tennessee visiting Vanderbilt. SEC teams were 13-8, with others last week to total 160-77 for the season so far, or 67.5 percent.

Junior College for the past two years, has been named to be head coaching spot at Northeast Mississippi Junior College, President Harold T. White announced today.

Mathis, who has coaching experience, on the high school, junior college and university level, will be replacing Noel Akins, who resigned earlier this year.

A graduate of Southeast Lauderdale High School and East Mississippi Junior College, he received his B.S. and M. Ed. degrees from the University of Southern Mississippi.

While attending USM, Coach Mathis played guard for the late Lee Floyd. He later served as graduate assistant under the former USM coach Eugene Clark.

Before accepting the head men's coaching position at East Mississippi, Mathis served as assistant to the men's coach in 1975. For the next three years, he continued to assist in men's basketball and served as head women's coach, leading them to a 2nd place finish in the National Tournament in 1979.

Coach Mathis holds an overall record of 70-37 while coaching in the public school system and a 90-44 overall college record.

Commenting about his new position, Coach Mathis said, "I look forward to working at Northeast; it is a modern, vibrant educational institution that has traditionally made a strong commitment to a winning basketball program."

"We are pleased to have a man of Coach Mathis' caliber join our athletic staff and we look forward to working with him in the coming season," Coach Bill Ward, athletic director said.

Mathis, who will be assisting with the summer athletic camps for both junior and senior high school athletes, commended both the area players and coaches for their fine talent. "Northeast Mississippi is known for its consistent high quality athletes and I hope that many of them will be persuaded to play their first two years of college basketball, here at Northeast," he added.

"Coach Mathis brings to Northeast experience and success in the junior college program," President White said. "Because we were able to secure his professional services, we feel that we will be able to continue our commitment to present a quality athletic program," he added. "We are pleased to welcome Coach Mathis, Mrs. Mathis and their children to the Northeast family."



BIGBEE WINNERS—Members of the Booneville High School Girls Track squad that recently won first place in the Tombigbee Conference Meet at Aberdeen are, front from left, Sovenia Harris, Laharear Harris, Vanissa Groves, and Cynthia Sorrell. Back from left, Tina Gardner, Sophie Anderson, Dianne Harris, Princess Williams, and Dorothy Pams. (Photo by Lee Gentry.)

Bailey Howell To Assist At NE Camps

Former professional basketballer Bailey Howell will be one of the guest instructors in the Annual Northeast Basketball Camps scheduled to start in Mid May.

Howell, who has assisted in the camps before, plans to make a return engagement this year along with several coaches from the five county area added two the Northeast basketball staff.

At presstime only the basketball camps are scheduled which includes the junior high boys, the girls and the senior high boys.

The Junior High Boys camp kicks the summer camps off scheduled May 24th through May 29. The girls camp then follows set for May 31-June 5 with the senior boys camp slated for June 7-12.

A large response is expected for all three camps according to athletic director Bill Ward. Ward said he hoped as many or even more would attend this year as last year.

The purpose of the camp is to teach skills in fundamentally sound basketball and to improve abilities in the finer points of the game. With these goals in mind, Northeast strives to develop the future athletes' ideas in sportsmanship, leadership and citizenship.

Campers can either stay on campus for the week or commute with a \$90.00 fee set for over night campers

and a \$70.00 tuition has been set for the day campers.

The week long event will be climaxed with an Awards banquet to be held giving awards to Most Improved, best freethrow, one on one competition, Most Valuable Player, and Sportsmanship.

An All-Star game will also be held with the best of the bunch matching each other to end the week long event. Additional information concerning the entire camp program may be obtained by contacting the Northeast athletic department at 728-7751.

Shrine Softball Tourney Starts Friday Night

NOW OPEN

SPENCER SURPLUS

FORMERLY PATE'S BUILDING, NEXT TO THEATER ON CORNER--

TOOL CHEST

SOCKET SETS

• VISES • WRENCHES

5-SPEED DRILL PRESS \$159.95

• BENCH GRINDERS

• FLOOR JACKS

• PIPE WRENCHES

Brass Items

Angel Bells

Brass Coat Racks

WASH STANDS WITH PITCHER AND BOWL \$74.95

Cowboy Hats Starting At \$6.95

Feather Bands With Tails Only \$9.95

Electric Cash Registers As Low As \$100.00

• Ash Trays

• Wood Tables

• Brass Spittoon

BUTCHER BLOCK TABLES \$49.95

WHOLESALE & RETAIL

At District Meet

Hand, Harris Pace BHS Track Performance

NEW ALBANY—Booneville's Ryan Hand continued his fast pace in the pole vaulting event here last Saturday with yet another win in District Action held at New Albany.

The Booneville leaper cleared the bar at 13 feet to take top honors in class A competition.

Hand's performance topped Booneville High School's efforts for the day as the local tracksters scored 39 total points in both the girls' and boys trackets.

The girls finished fifth in the District event with 22 points behind winner Pontotoc while the Devil harriers finished seventh with 17 total points on the day.

In girls events on the day, Booneville's LA Harris collected a first place finish with 26.5 clocking in the 200 meter dash event while other finishes went to Sovenia Harris with a third place finish in the 400 meter dash.

Also in girls action, Booneville's Relay team finished second in the 800 meter relay and 400 meter relay, and third in the mile relay.

In boys action, Ray Holloway took a third place finish in the 100 meter dash while the Booneville 800 meter relay team finished third.

Pontotoc's girls and New Albany's boys carted off top honors on the day. The Lady Warriors took the top honors with 68 total points while Houston and Kossuth followed with 24 points each, Nettleton with 23 and Booneville next with 22.

In class A boys, New Albany's tracksters led the field with 58 total points while Corinth followed with 48, Alcorn Central had 38, Pontotoc 37, Saltillo 24, Houston 18 and Booneville 17.

The Booneville tracksters will play in the Northhalf Track Meet to be held this Saturday at Grenada. Winners will advance to the State Meet in Jackson.

Hill Country Run Saturday At 9 A.M.

Used Cars

1979 MALIBU CLASSIC
2 DOOR, LOCAL OWNER

1980 PONTIAC GRAND PRIX
EXTRA CLEAN

1980 CAMARO BERLINETTA
POWER WINDOWS AND LOCKS,
TILT WHEEL, AM-FM STEREO

1977 CHEVROLET CARPRICE
4-DOOR, POWER STEERING, &
BRAKES, AIR, CLEAN CAR

1979 CHEVROLET SUBURBAN
3-SEAT, DUAL AIR CONDITION,
350 MOTOR, EXTRA CLEAN

1979 CHEVROLET IMPALA
4-DOOR, POWER STEERING, &
BRAKES, AIR

1978 CHRYSLER LE BARRON
DOOR, POWER STEERING AND
BRAKES, AIR, NICE CAR

1977 CHEVROLET MONTE CARLO
POWER STEERING, BRAKES, AIR,
EXTRA CLEAN

1973 CHEVROLET ½-TON PICK-UP
LONG WHEEL BASE, POWER
STEERING, BRAKES, AIR,

1979 OLDSMOBILE REGENCY
LOADED, EXTRA CLEAN

1979 OLDSMOBILE 88
4-DOOR, POWER STEERING &
BRAKES, AIR, EXTRA CLEAN

MR. GOODWRENCH

GM QUALITY SERVICE PARTS

GM

GENERAL MOTORS PARTS DIVISION

DAVIDSON CHEVROLET

HIGHWAY 45 NORTH - BOONEVILLE, MISS.

Local Athletes Honored

NE Sports Banquet Held

A host of Northeast athletes received awards here Monday night in the Annual Northeast All-Sports Banquet held at the Frank Haney Union Building.

Ronnie Key of Corinth took two of the top awards of the night winning the Tiger Award in football and winning Most Valuable Player honors in baseball.

Other Tiger award winners include, Dale Groves, men's basketball; Paul Alliston, track; Anthony Clark and Carol Blakney, tennis; and Martha Ashmore in ladies basketball. Other football awards include, Anthony Norman,

best offensive back; Gary Tucker, best off. lineman; Robert Huff, best def. back; Allen Wooten, best def. lineman; David Cooper, best linebacker; Marty Barnes, best receiver; Jordan Boyd and Joey Jackson, co-captains.

Other basketball awards went to, Maurice Stafford, best off. player, and best rebounder; Stanley Carter, most improved; Mark Buskirk, Dale Groves, co-captains;

In women's basketball, Kim Coker, best defensive; Karen Davis, best rebounder; Debbie Brooks, most improved; and Ramona Patton, team captain; Martha Ashmore,

along with the Tiger Award earned best offensive player and best freethrow shooter. Mississippi State University athletic director Carl Maddox served the gala affair as guest speaker.

The theme of the banquet would have been the winning year. Both the football and basketball programs had outstanding years as well as the spring sports. The gridsters were at one time

ranked 4th in the nation and finished with a 9-2 overall record while the mens basketball squad made a

trip to the Region Seven Tourney after placing second in the State.



LOCAL JOGGERS—From left, Lana Coker, Yvette McIntire, and Mitzi Bolen, from Baldwin, are shown jogging around the NE campus as part of running fever that has swept across the county. Several runners from the area will participate in Saturday's 9 a.m. running of the Hill Country Run downtown. Yvette and Mitzi are NE freshman while Lana is a sophomore. (Photo by Lee Gentry.)

Hill Country Run Set Saturday

Several applications have already been received for the annual Hill Country Run scheduled May 2 at 9 a.m.

Run co-director Keith Shackelford said applications may be turned in at both the Banner-Independent and Shackelford Shoes prior to Saturday and added that anyone may register Saturday morning from 7:30 till 9 prior to race time.

Some 100 runners are expected for this third annual event including sprinters from the Prentiss County area as well as runners from the entire mid-south.

The run, co-sponsored by both Banner-Independent and Shackelford's Shoes, will get underway promptly

at 9 a.m. in front of the Booneville City Hall.

The course will be an official 5000 meter (3.1 miles) event and will be open in age groups of both men's and women's ages (15 and under) (16-23), (24-30) (31-39) and (40 and over).

Dr. Ray Cozort will again this year serve as race director and several members of various civic groups will also help with the run which benefits the American Cancer Society. T-Shirts will be awarded to all entrants and trophies will be presented to the division winners.

Make your plans now to enter the Third Annual Hill Country Run set this Saturday. Registration fee is \$6.00.



TIGER AWARD WINNERS—Martha Ashmore of Baldwin and Dale Groves of Booneville are shown with trophies they received for their athletic efforts on the basketball courts. Both received the coveted "Tiger" award in their fields. (Photos by Danny Nave.)

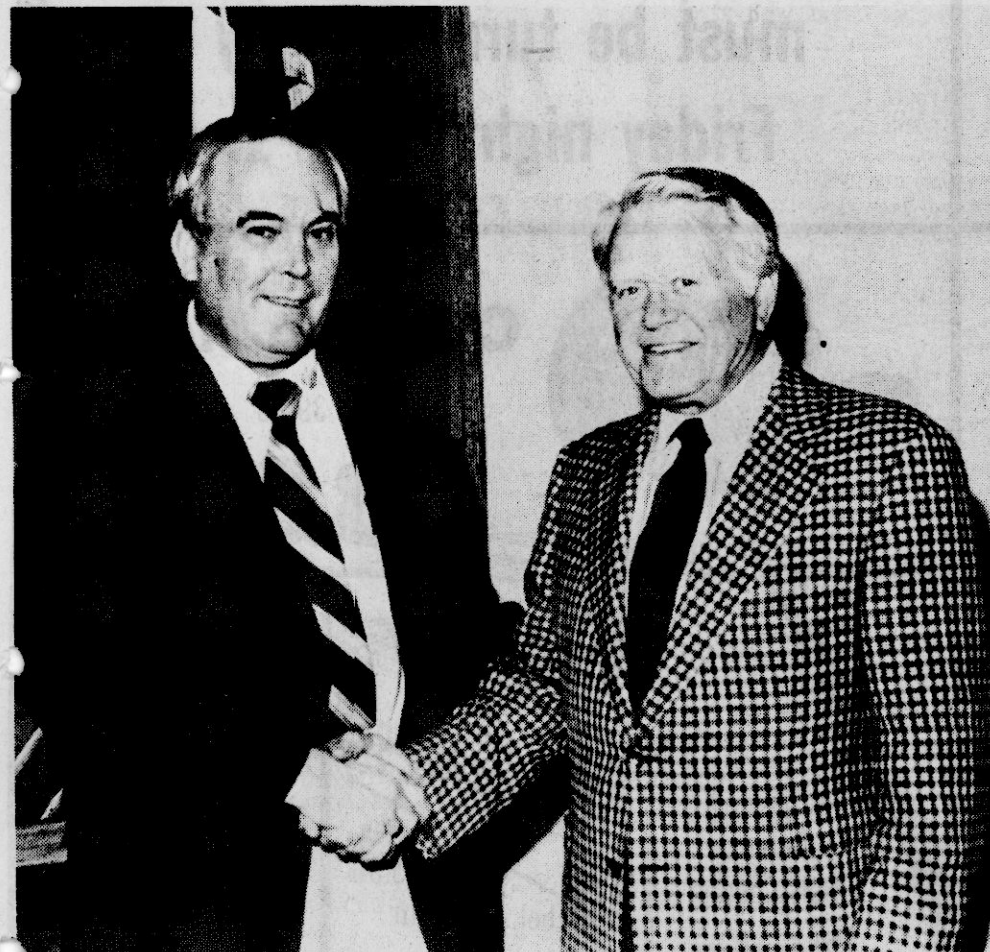

ATHLETIC DIRECTORS MEET—Northeast athletic director Bill Ward, left, welcomes Mississippi State athletic director Carl Maddox to Northeast during Monday night's NE All-Sports Banquet held in the Frank Haney Union Building. Maddox was the banquet's guest speaker.

Johnny Johnsons Wins

Johnny Johnson's Furniture took top honors last week in the finals of the Blackland Tournament.

The Johnsons charged took the top honors with a 9-8 win over Sell-Rite Furniture in the final game.

The local troop won first over Sell Rite Furniture 8-6, then defeated the Road Hogs

12-10 and then stopped Wheeler 9-1 to reach the finals of the tournament.

Some 10 teams competed in the Blackland event and several of those will participate in the season kickoff

of the softball season this week at the Shrine Softball Tournament scheduled through Sunday.

Strict 'Lee' Speaking Coaching Chatter: Will He Or Won't He?

By LEE GENTRY
Sports Editor

Basketball coaches talk is now the big topic of conversation around town and at the coffee shops.

Topics like is Gerald Caveness going to New Site? Will Booneville hire one coach or two? Who is going to Northeast? Etc., etc.

How would one answer these questions? Only time will tell.

Don't bet your farm on it either way. Net Site's fans have been busy this past weekend trying to get Coach Gerald Caveness back to his old stomping grounds and at presstime Wednesday New Site Principal Larry Morgan couldn't confirm a position for the current Alcorn Central mentor but rumors have it that Caveness will indeed be the new coach at Royal Country.

The Prentiss County native has been at Central for the past two seasons after serving a very successful tenure at Booneville High School and of course everyone knows the record he had in his earlier years at New Site.

New Site is certainly not the only school

that has their eye on Caveness. With this man's record he could almost write his pay check at the school of his choice.

Who will get the Booneville job? Well, since Bobby Knight is almost assured his position back at Indiana the Booneville job appears to be up for grabs.

Booneville High School principal Mac Curlee said Monday that they hoped to have a new coach by the end of the new week.

Curlee said the school had several responses for the job but just couldn't tell as of now who the new coach would be.

Both jobs are vacant at Booneville. And it appears Two Coaches will be hired to serve both positions although this isn't final either.

Northeast has filled both their positions now and that speculation is over. But as far as the Booneville and New Site roundball positions go, it looks as though we'll just have to wait and see.

Will Gerald Caveness go to New Site? Will Caveness go to Booneville? Will John Wooden come out of retirement to accept one of the County positions? These and a few more questions will be answered in the continuing drama of "Pick a Coach"...Don't miss it....

Final Date To Register

Friday May 1st is the deadline for a team to enter the Booneville City League Softball Association it was announced by a spokesman Monday.

The league will hold a final registration date Friday night May 1st at 6:30 p.m. at the Booneville West Side Park Pavilion for both the mens and womens leagues to register.

A representative from each team must be present to have a team in the league. League membership is \$150.00.

Bob's Restaurant

NEXT TO REES COURT
HIGHWAY 45, 728-9973

SPECIAL
SHORT STACK PANCAKES
WITH SAUSAGE OR
BACON AND COFFEE
REG. \$2.15
SPECIAL
\$1.89
ONE WEEK ONLY
THURSDAY THRU WEDNESDAY
5:00 A.M. TILL 10:00 A.M. ONLY

CARTWRIGHT FORD USED CARS

1981 MUSTANG 2 door sedan, local one owner, 5,000 actual miles, 4 speed, 4 cylinder, air conditioning, white, gold pin stripes	\$6488	1979 THUNDERBIRD Exterior decor group, interior decor group, air conditioning, dark red, maroon vinyl roof, local car	\$5400
1980 THUNDERBIRD Medium red with white pin stripes, body side molding, automatic transmission, 255 V-8, AM radio, local one owner, air conditioning	\$5650	1979 PONTIAC CATALINA 4 door, white with red vinyl roof, deluxe molding, air conditioning, power steering, automatic, power brakes	\$4688
1980 MUSTANG air, 4 speed, 4 cylinder, power steering, and brakes, AM radio, radial tires, 11,000 miles, 1 owner	\$5850	1979 CADILLAC SEDAN DEVILLE 4 door, fully equipped, leather seats, silver metallic, extra clean, 25,000 miles	\$8750
1980 CAMARO Dark blue metallic, white pin stripes, sport wheels, radial tires, rear window defroster, automatic, power steering, air, brand new	\$6488	1979 LTD 4 door, air conditioning, power steering, power brakes, AM radio, speed control, tilt steering wheel, body side molding, split cloth seats, vinyl roof, white, blue pin stripes	\$4675
1980 THUNDERBIRD Power steering, power brakes, air conditioning, automatic transmission, V-8, AM/FM stereo, exterior decor group, interior decor group	\$6650	1979 GRANADA 4 door, white, dark blue vinyl roof, 302 engine, air conditioned, power steering, AM radio, local car, low mileage	\$3950
1979 GRANADA GHIA 4 door, two tone paint, 302 engine, AM/FM radio, cruise control, brand new car	\$4488	1979 BOBCAT RUNABOUT Air conditioning, AM-FM tape, 4 speed, white spoke wheels, tape stripes, local one owner	\$3650
1979 FAIRMONT STATION WAGON Squire option, deluxe interior, 6 cylinder engine, automatic transmission, power steering, power brakes, air conditioning, AM radio, dark red metallic, wood grain on the side	\$4988	1978 IMPALA 4 Door, Blue White Vinyl Roof, wire wheel covers, 305 V8	\$3900
1979 CHRYSLER LEBARON 4 door, burgundy with burgundy roof, power steering, power brakes, air conditioning, automatic transmission, V-8, AM, FM stereo tape player	\$4400	1978 MONARCH 2 Door, AM-FM tape, 302 Automatic, Power Steering, Wire wheel covers, local one owner.	\$3150
1979 MONARCH 2 door, 4 speed overdrive transmission, 302 engine, power steering, AM radio, white sidewall radial tires, local one owner, gas saver	\$3588	1977 THUNDERBIRD Dove Gray, Split leather seats, AM-FM tape, exterior Decor Group, Chrome Wheels, Cruise Control.	\$3500
1979 FIREBIRD Automatic transmission, air, power steering, AM-FM stereo, rally wheels, Firebird decals, 28,000 actual miles, extra clean	\$5688	1975 DART SPECIAL EDITION 4 door, velour seats, air conditioning, speed control, deluxe molding, full vinyl roof, radial white sidewall tires, gas saver.	\$2250
1974 GMC JIMMY 2 tone paint, white spoke wheels, V-8, automatic power steering, bucket seats	\$1650	1974 MONTE CARLO LANDAU V-8, automatic, power steering, air, half landau roof, AM-FM tape	\$1450
1974 FORD PICK-UP Long wheel base, swing loc mirrors, air condition, automatic, power steering, V-8, AM radio, white side wall radial tires	\$1400		

PICK-UPS

1970 BRONCO Red with white tape stripes, big tires and white spoke wheels, 302, 3 speed, heavy duty front bumper with wrench	\$2595
1969 CHEVROLET PICK-UP Short wheel base, two tone paint, three speed, V8, gauges, fog lamps, white spoke wheels, local truck	\$1388

Highway 45 North, Booneville, Miss.

TUPELO
842-3278

BOONEVILLE
728-5381

CORINTH
287-5980

NOTICE

BEGINNING MARCH 16, 1981

Michael Barber Shop
WILL BE CLOSED

MON., WED., & NOON SAT.
We Appreciate Your Business

Monroe Michael

Julius Smith

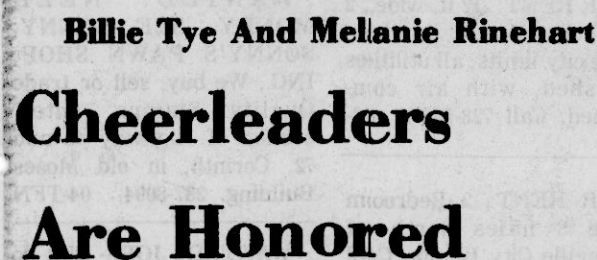

The criteria for selection includes cheerleading ability, sportsmanship, citizenship, leadership,

Both Billie and Melanie are outstanding students at Thrasher High School and have received many other awards and honors throughout their school careers, Miss Davis said.

Developing A Conscience

For information about services available at Timber Hills Mental Health Center phone 728-3174 or visit the offices on the Highway 30 By-Pass in Booneville. After-hours and on weekends phone 1-286-9209 toll free for emergency counseling services.

WAL-MART

Thurs.—Fri.—Sat.

Super sidewalk Sale

Wal-Mart Will Honor All Local Competitor's Ads.

**Look for this sign
In Our store, It
marks name brand
items with new
lower everyday
inflation stopping
prices.**

A black and white photograph of a stop sign. The sign is octagonal with a thick black border. Inside the octagon, the text "Wal-Mart" is at the top in a sans-serif font. Below it, the word "Inflation" is in a large, bold, sans-serif font. Underneath "Inflation", the word "STOPPER" is in a very large, bold, sans-serif font. At the bottom, the word "Specials" is in a large, bold, sans-serif font. Below "Specials", the phrase "Inflation Stops Here!" is written in a smaller, sans-serif font. The sign is mounted on a post, and the background is a light, textured surface.

2 Only
Emerson Stereo Reg. 196.86. \$ **175⁰⁰**

Electric CB Antenna Reg. 29.96 **\$8⁰⁰**

396

196

77¢

3/\$1.00 Reg. 67c

87¢

19700

247

77¢

2/\$3

Reg. 7.68
696

\$ 89

While They Last.

196

Reg. 3.63

WAL-MART

ADVERTISING POLICY—It is our intention to have all merchandise in this ad in stock during the sale dates. However, since most merchandise is overstocked and seasonal left-overs, and because many items are in limited supply, we will not issue rain checks for this sale. If you are dissatisfied with any merchandise, we will gladly exchange it or give you a refund. Shop early while selections are best.



We Care

"Hot Muggy Summer Day" Shop The Cool Want Ad Way!!!

HOMES FOR SALE

FOR SALE: House and 5 acres with barn. Blackland Community. Owners will finance. See or call Danny Childers at 728-5649. 49-TFN

FOR SALE: 3 bedroom house, kitchen, living room, den. 1.8 acres in Blackland Community. Priced to sell. 728-4384. \$16,500.00 07-3TP

FOR SALE: House on Washington Street. New kitchen, heater flu, carpet, 2 bedroom- bath and utility. Livingroom and Dining room, kitchen. Call 728-4011. 04-TFN

FOR SALE: 7 room house, 3 Bedrooms. WILL RENT WITH 30 Day notice if sold. Call 728-5394- Melvin Robinson 09-2TP

FOR SALE: Brick House, 3 bedroom, 2 bath, den, living room, inside utility, approximately 1800 Sq. Ft., priced low to sell in \$30's. Conveniently located. 844-1332 or 728-4946, 07-TFN

FOR SALE: 3 bedroom, 1 bath, large den, outside storage building, patio. 115 Colonial Drive. Call 728-6563. 06-4TP

FOR SALE: Four bedroom, one bath, kitchen, dining and living room brick house. Located on one and one half acres of land in Wheeler. Call 825-2102 Brandon, MS 08-6TC

FOR SALE: 3 Bedroom, 2 baths, brick on 1 1/2 acre lot. on Highway 45 North. Central heat and air, den, fireplace, carport, pay equity and assume 9 1/4 percent loan. Call 728-6356. 08-4TP

FOR SALE: 3 Bedroom brick ranch 2 yrs. old. 2 full baths, 1 1/2 acres landscaped. Central heat and air. Fenced carport. 10 x 16 metal shed. 45 North. 728-8243. 08-4TP

LAND FOR SALE

FOR SALE: 68 3/4 acres in Jumbertown. If interested see: Monroe Michael or call 728-6558 06-4TC

F O P S A L E : Approximately 142 feet frontage on Highway 30 next to Wal-Mart; zoned commercial. ALSO: 237 feet frontage facing Foodway and Wal-Mart; zoned Commercial. Both excellent building locations. ALSO: 397 feet frontage on Smith Street, established trailer location, hook-ups completed. Contact Ellis W. Finch, Executor of the Estate of Mrs. Inez Helton, Deceased. Phone 728-4051. 38-TFN

LOTS FOR SALE: 2 1/2-10 acre lots, also available 20-40 acre tracts. Phone 728-5888. 31-TFN

FOR SALE: 2.3 acres with carshed and storage room. Deep well and septic tank near Pisgah on Kossuth School route. \$4,000.00. Call 462-5691. 08-2TP

FOR SALE: 2.2 Acres of land, 8 miles outside city limits. \$4,000.00. Call 728-9746 after 5:00 p.m. 08-2TP

FOR SALE: 2 1/2 acres of land. Located five miles south of Booneville, Miss. Just off Meadow Creek Road. For further information contact F.L. King at Bank of Mississippi, Booneville. 728-5342. 09-3TC

FOR SALE: 9 acres located in New Chandler Community on Booneville Jacinto Road. For more information call 728-7685 or 801-635-4207. 09-4TC

FOR SALE: Lot No. 44 and 45 at Lake Mohawk. Call 728-8318 09-1TP

FOR SALE

FOR SALE: GOOD SELECTION OF USED LATE MODEL 2 & 3 BEDROOM MOBILE HOMES. SOME TAKE OVER PAYMENTS. PATRICK HOME CENTER 287-2407. 44-TFN

FOR SALE: Cypress lumber for houses, barns, and fences. Call 224-8346, Ashland, Miss. 29-TFN

FOR SALE: NO DOWN PAYMENT on the home of your choice. Double wides or singles. A large selection with 100 percent financing. Highway 45 South, Tupelo. 842-1804. WINDHAM'S MOBILE HOMES 41-TFN

FOR SALE: Freezer- will sell by week or month. Call 728-2521. 51-TFN

FOR SALE: Washer, Easy terms, call 728-2521. 52-TFN

FOR SALE: 1971 International Harvester 544 Diesel Utility Tractor (56 HP) Call 462-5524 after 6:00 p.m. 08-2TP

FOR SALE: 19" Color TV, like new, easy terms, no down payment. Guaranteed. Call 728-2521. 52-TFN

RENT-TO-OWN

NO CREDITORS CHECKED!

RENT THE TV OR APPLIANCE OF YOUR CHOICE
COLOTYPE TV RENTAL
"Kelvinator" "Tappan"
505 NORTH SECOND BOONEVILLE, MISS. 728-3148

FOR SALE: CERAMIC TILE- Largest selection in Northeast Mississippi. Floor tile in decorator colors. Kitchen cabinets, bath vanities, light fixtures, oriental rugs, all at Discount Prices at DISCOUNT INTERIORS, 2 1/2 Miles South of Biggersville on Highway 45. Call 462-7104 for free estimate. 06-TFN

FOR SALE: Strickland Portable Buildings, Highway 45 South, across from K&K Truck Stop between Corinth & Biggersville. 8 x 16 Special \$762. Delivered. Call 286-2549. 03-16TP

FOR SALE: MARY KAY COSMETICS-Start your skin care program now, complete line of cosmetics. Shop after 5:00-Marty Massey, 104 Colonial Drive, Booneville 728-5546. 07-4TC

FOR SALE: TREMENDOUS SAVINGS ON BUILDING MATERIALS-4 x 8 Press Board. \$2.95; 1/2" Interior Paneling \$6.50; Shingles- \$14.50 Square; 15-lb. Felt- \$5.25 roll; Fiberglass Tub and shower combination \$109.95; Exterior Masonite siding, 4 x 8 \$7.50; Blackboard 4 x 8 - \$2.95; 4 x 8 Styrofoam \$1.00; Carpet Pad 55 cents Yard. DRIVE A LITTLE, SAVE A LOT. -FARMINGTON DISCOUNT HOME CENTER, FARMINGTON ROAD, CORINTH. 05-TFN

FOR SALE: Custom built furniture show wood frame 5 piece group \$365. also 8 piece group or sell by the piece. Different frame styles and fabric to choose from. Call 728-9876, Highway 30 & 365 East, Booneville 09-4TP

For Sale
SOYBEAN SEED - FROM REGISTERED OR CERTIFIED SEED, TRACY & CENTENAL 89-91% GERMINATION
\$1000 BUSHEL
Joe W. Garner
WHEELER, MISS.
PHONE 365-5664 09-TFN

FOR SALE

East side Hwy. 45 south approx. 800 ft. frontage. East side fronts Pettys Crossing Road and ICG Railroad. 15 acres.

40 acres 3 miles South on Hwy. 45.

Several 2 acre building sites on paved road with water line in Osborne Creek Community.

3 Attractive Building sites in Wheeler on paved street and public water system.

Country estate, 12 acres with luxuriant hybrid bermuda, modern brick & rock dwelling, central heat & air, 3 br, 1 1/2 baths, den with circulating wood heater; also older frame dwelling suitable for remodeling into comfortable and commodious home; block utility house with well and electric pump; public water. Two lovely building sites. Paved road in Osborne Creek Community. Will sell all, or will sell lots and houses separately.

21 acres Osborne Creek Community. Paved road and Wheeler Water System.

Commercial Building-603 North Second Street. 17,000 sq. ft. on 2 acres.

3 Bedroom, living room, kitchen, utility room, 2 baths, basement, carpets, dishwasher, disposal all, central heat and air, fireplace, Brick Veneer, Garden, -201 Franks Road. Ideal Home.

MINIFARMS
Country living with all city services and utilities. Enjoy the amenities of both country and city living.

We will buy your property for cash and if we do not have what you are looking for, we will find it for you.

FRANKS INVESTMENT COMPANY
217 1/2 W. College STREET
TELEPHONE 728-4494

FOR SALE: Carpet-\$3.99 yard, cushion back vinyl \$3.50 yard; DISCOUNT INTERIORS, 2 1/2 miles south of Biggersville on Highway 45. Call 462-7104. 06-TFN

FOR SALE: 1976 Truck Camper, sleeps 5. Stove, sink, heater and ice box. Fits 8' Truck bed. Call 728-3790 before 2 p.m. or after 6:30 p.m. 09-1TP

FOR SALE: Live or dressed catfish. Call Hubert Stockton at 728-4270 days and 728-9845 nights. WILL DELIVER. 06-TFN

ESTATE SALE: May 9, 1981 9:00 A.M. until 2 To be held at former residence of Roy L. Little 8 miles south of Booneville in Hopewell Community 1/2 miles west of Old Marietta Road. Household furniture, and furnishings, power tools. 09-2TP

FOR SALE: Evening Gown, Size 7-8, White Chiffon. Call 728-3309 or after 5:00 728-6770. 09-1TC

FOR SALE: Like new, set of encyclopedias, dictionaries to match. Set of new dictionaries. Mini Bike like new, Call 728-4045 after 4:00 p.m. 09-1TP

FOR RENT

FOR RENT: House, 3 bedrooms, 2 baths, wall to wall carpet on East Church St. Call 728-5072 or 728-7410 after 6:00 p.m. 09-1TP

FOR RENT: Color and Black and White T.V.'s, Stereo's, Refrigerators, freezers, stoves, washer and dryers, micro-wave. Rent applies to ownership. Service and delivery included. Rent by week or month. No Credit hassle, apply by phone. RENTAL SHACK, next to Win-Way Dollar Store, uptown Booneville. Call 728-2521. 49-TFN

FOR RENT: One nice 2 bedroom apartment. Built-in's, Central heat and air, on cable. Call 728-7115. 49-TFN

FOR RENT: 3 Bedroom, 2 baths, large den, double carport, patio, Large yard and garden spot. 2 miles SE of Booneville on Meadow creek Road. References required, \$275.00 monthly. Call Iuka 423-3502 owner or for information 728-5120. 08-2tp

FOR RENT: Furnished apartment with 1 or 2 bedrooms. All utilities paid. Call 728-6360. 09-1TP

FOR RENT: 2 Bedroom Air-Conditioned Trailer. Utilities paid. Call 728-4762 or 728-7142. Couple preferred. 09-1TP

FOR RENT: 2 Room furnished air-conditioned apartment. No children, pets or smokers. Call 728-4990. 09-TFN

FOR RENT: Modern 3 Bedroom home. Large living room, kitchen and bath. \$100.00 month, \$50.00 deposit. Call 501-935-0757. 09-TFN

FOR RENT: House in Baldwin, clean 2 bedroom. Stove and ref. if needed. \$135.00 per month. 365-3678. 09-1TP

FOR RENT: House trailer in Baldwin, Furnished, 2 bedroom, all utilities paid. Call 728-6506. 09-1TP

FOR RENT: 3 Bedroom House on South Lake Street. Call 728-7112. 05-1TP!

FOR SALE OR RENT: 4 Bedroom, 1 1/2 bath, brick home. Near Marietta. Call 728-8207 after 6:00 p.m. 08-2tp

FOR RENT: 12 ft. wide, 2 Bedroom House trailer, inside city limits, all utilities furnished, with air conditioned. Call 728-5867. 13-TFN

FOR RENT: 2 Bedroom house 3 miles north of Booneville City Limits. Call 728-4366. 08-1TC

FOR RENT: 3 Room furnished apartment. See or call R.L. Crabb 462-5114. 08-2TP

AUTOMOBILES FOR SALE

FOR SALE: JEEPS, CARS, TRUCKS available through government agencies, many sell for under \$200.00. Call 602-941-8014 Ext. 4915 for your directory on how to purchase. 06-4TP

FOR SALE: 1974 Dodge Ram Charger Scout. Fully equipped, good condition. Good tires. Call 728-9253 after 4:00 p.m. 08-2TP

FOR SALE: 1970 Oldsmobile. Good condition. Call 728-5627 after 3:00 p.m. 08-1TP

WANTED

WANTED: Wanted to buy- Buying Gold and Silver class rings, watches and coins, anything marked gold or silver. Many items out of pawn for sale. BILLY'S PAWN SHOP, 901 East Church, Call 728-3848. 30-TFN

WANTED: NEED MONEY, SEE SONNY, SONNY'S PAWN SHOP, INC., We buy, sell or trade Quality Stamps. Intersection of Highway 45 and 72, Corinth, in old Moses Building. 287-8094. 04-TFN

WANTED: JOBS- Will do remodeling and roofing. Will pour concrete patios, driveways and sidewalks. Custom built garages. Reasonable rates. Call 728-4559 after 5:30 p.m. 08-2TP

WANTED TO BUY: JUKEBOXES & SLOT MACHINES wanted, Wurlitzer Model 700-1100 and any model antique slot machines. Phone 901-754-7882. 09-4TP

WANTED: Will sit with sick or elderly. References. Or will help with spring cleaning or baby sit. Call 728-3337. 09-1TP

WANTED: Children to keep in my home in city. Call 728-9747 will keep any age. 604 College Street. 09-1TP

Used Tractors	
966 IH	(100 h.p.)
574 IH	(53 h.p.)
725 IH	(114 h.p.)
8600 Ford	(110 h.p.)
8700 Ford	(100 h.p.)
830 Case	(64 h.p.)
1130 MF	(120 h.p.)
Implements	
Fertilizer Spreader 5T.	
470 IH Disc 19'	
230 Ford Disc 16'	
4 row cult.	
Lime Spreader 9T.	
Box scraper 15'	
Used Utility	
580B Case Backhoe	
450 Case Dozer	
TD7 IH Dozer	
MF 40 Loader	
3 Ate Trailer	
Your Authorized Case Dealer	
HUGGINS	
EQUIP. COMPANY	
287-6144	

ATTENTION FLEA MARKET & YARD SALE DEALERS
Howard Spencer Surplus
• TOOLS • BRASS
• REPRODUCTION WOODWORK • HATS & OTHER ITEMS
WELCOME
DROP IN AND BROWSE AROUND
OLD PATE'S BUILDING

FOR SALE

LARGE COUNTRY HOME, NEW 3-BEDROOM 2 BATHS, HEAT AND AIR. 1960 SQUARE FEET HEATED AREA, DOUBLE GARAGE, LARGE STORAGE AREA, 1 1/4 ACRE LOT. FINANCING AVAILABLE WITH DOWN PAYMENT. NO CLOSING COST.

GLEN SMITH
HIGHWAY 45 NORTH BOONEVILLE, MISS. 728-7717

SUITOR'S MEAT CO.

RIENZL, MISS.

BREAKFAST SPECIAL
10 lbs. Hot or Mild Sausage
10 lbs. Country Cured Bacon
10 lbs. Country Cured Ham
30 lbs. at \$1.19 lb.
\$35.70 Plus Tax
WRAPPED & FROZEN FOR FREEZER



PHONE 462-7413

Job Opening

The Prentiss County Child Development program has an opening for a Day Care Teacher Certified in special Education by the MS State Department of Education. Further information may be obtained by calling the center at 728-7714 or by coming by its office on Hwy. 30 Bypass, Booneville, MS. 9-2TC

AVIS & CHILDERS REALTY
100A South Second Street
BOONEVILLE, MISSISSIPPI
TELEPHONE 601-728-7328

HIGHWAY 30 EAST-3 BR, 11 bath, partial basement.
HIGHWAY 4 EAST-1 acre to **SOLD** red lot.
COUNTY CLUB ESTATES-4 BR, 2 1/2 baths, 4460 sq. ft. CH&A, fireplace, double carport on 2.3 acre lot.
PARKWOOD GARDENS-4 BR, 2 Bath, brick, CH&A, fireplace- 1950 sq. ft. heated.
OLD MARIETTA ROAD-3 BR., 2 bath brick, fireplace, 4 acres assume 10 1/2% loan.
NINTH STREET-3 BR, 2 bath, brick, approx. 1600 sq. ft. of Heated Space, Carport, Garden and storm cellar.
MEADOWCREEK ROAD-2 BD, 1 bath, very neat home on 1 acre only 3 years old.
EAST LAKE ST.-3 BR, 1 bath, brick, priced to sell.
WEST COLLEGE ST.-4 BR, 2 bath, 2800 sq. ft. double carport on 1 ac. lot.
WEST SKYLINE DRIVE-4 BR, 2 bath, 2,000 sq. ft. heated space-3/4 basement.
HIGHWAY 4 EAST-3 BR, 1 bath, brick, double carport on 2 acres.
HWY. 356-5 acres with water and sewage.
PARKWOOD GARDENS-1500 x 200 Lot.
OSBORNE CREEK ROAD-2 1/4 acre lot.
FOSTER PARK-3 BD, RM, 2 bath, **SOLD** style home on 1.5 acres.
OLD BALDWIN ROAD-Good Building Sites.
ROY DRIVE-3 BR, 1 bath, 11000 sq. ft. very neat home.
MEADOWCREEK ROAD-57 acres, timberland.
DRY CREEK-2 BR, 1 bath brick on 1 1/2 acre. FOR RENT.
MEADOW CREEK ROAD-3 BR, 3 baths, 1/2 basement, CH&A, pond, 3 1/2 acres.
NORTH SMITH ST.-2 BR, 1 bath, frame, carport.
TWIN OAKS SUBDIVISION-3 BR, 1 bath, \$7,000 equity assume \$186.00 mo. payment.
DRY CREEK-46 ac., 20 ac. row crop, bal. in timber.
OSBORNE CREEK ROAD-2 ac. bldg. lot-owner financing.
WEST WHEELER DRIVE-3 BR, 1 bath, brick, CH&A, -Good buy.
HIGHWAY 30 EAST-3 BR, 2 bath, brick, fireplace, secluded.
BAY SPRINGS-2 BR, 2 bath., 14 x75 n**SOLD** me. Low equity, assume note. West
OLD MARIETTA ROAD-3 BR, 1 1/2 bath, fireplace, double carport, colonial style home on 6 1/2 acres. Large landscaped lawn, catfish pond and out building.
OAKHAVEN CIRCLE-4 BR., 2 bath, CH&A, Great room with vaulted ceiling, double carport, beautiful corner lot.
ADAMS STREET-3 BR, 1 bath, Handy Man's special.
NEW CHANDLER-78 Acres of land. Some open, balance in timber.
"We buy home equities and timberland."

Robert Davis Travis Childers Jackie Smith
365-8021 728-7694 728-7223

NOTICE

BEGINNING MAY 1st. ALL SERVICE WORK
WILL BE CASH ON COMPLETION OF JOB,
DUE TO THE INCREASE OF POSTAGE AND
PAPER WORK.

Pierce Appliance & Repair
107 N. LAKE ST. 09-tfn

FOR SALE

WEST CHURCH STREET
4 B/R, BV DWELLING, 2 BATHS, L/R, D/R,
KIT., DEN, FIREPLACE W/BLOWER, UTILITY
ROOM, CARPET THROUGHOUT, W/D HOOK-UP,
CENTRAL HEAT & AIR, LIGHTED PATIO,
CORNER LOT FENCED IN. APPROX. 2500 SQ.
FT. HEATED AREA. TERMITE POLICY.
ASSUMABLE LOAN 8 1/2%. DOWN PAYMENT
REQUIRED. BALANCE FINANCED BY OWNER.
THERON POUNDS
109-1/2 MAIN STREET
728-7873

Boone Hill Festival Schedule Of Events		
FRIDAY, MAY 1		
TIME	E.VENT	PLACE
9:00-5:00	CRAFTS SHOW	UPTOWN
9:00-5:00	CLOWNS	UPTOWN
9:00-6:00	ART SHOW	LIBRARY
11:45 a.m.	BHS BAND CONCERT	MAIN STREET
5:00 p.m.	DUNKIN' BOOTH	UPTOWN
7:00 p.m.	STREET DANCE	UPTOWN
SOFTBALL TOURNAMENT AT WEST SIDE PARK FRIDAY AND SATURDAY. SEE SPORTS PAGE FOR SCHEDULES.		
SATURDAY, MAY 2		
8:00 a.m.	REGISTRATION, HILL COUNTRY RUN	COURT HOUSE
9:00 a.m.	HILL COUNTRY RUN	STARTS AT CITY HALL
9:00-4:00	CRAFTS SHOW	UPTOWN
9:00-4:00	CLOWNS	UPTOWN
9:00-4:00	MOON WALK	UPTOWN
9:00-6:00	ART SHOW	LIBRARY
11:00 a.m.	PET SHOW	COURT HOUSE
1:00 p.m.	DUNKIN' BOOTH	UPTOWN
1:30 p.m.	ANTIQUE AUTO PARADE	STARTS NEMJC
2:00-4:00	ANTIQUE AUTO SHOW	PEOPLES BANK, DOWNTOWN
2:30 p.m.	PUPPET SHOW	COURT HOUSE
6:30 p.m.	MISS BOONE HILL PAGEANT	HARGETT HALL, NEMJC
SOFTBALL TOURNAMENT AT WESTSIDE PARK FRIDAY AND SATURDAY.		



PRENTISS COUNTY TIGERS—Among the 140 members of the Northeast Junior College Tiger Marching Band are these students from Prentiss County (first row, l-r) Karen McGreger, Rhonda Manley, Candy Cleveland, (second row, l-r) Gladys Hurd, Lisa Williams, Lisa Tolar, Tommy Keenum, Carla Bonds, Tammy Parr, Mitzi Bolen, (third row, l-r) Jerry Williams, Luanne Hill, Denice Horn, Mike

Burcham, Sherri Howell, Gretta Morgan, (fourth row, l-r) Teresa Peters, Randy Humkapillar, Tina Hoard, Mary Smith, and, Stanley McGaughy. Tryouts for next year's Tiger dancers will be Saturday, May 9. Instrumentalists may audition for Ricky Bishop, band director, by appointment. For more information, call Bishop at 728-7751.

Don't Miss
The
Boone Hill
Festival
Friday And
Saturday

TIMBER TIPS

By Lanny Autry
In 1977, the Mississippi Legislature passed the Foresters Registration Act as a safeguard for landowners by regulating the practice of forestry and requiring that persons practicing forestry as a registered forester actually be registered. This Act assures the landowner that a forester is registered in this state and is bound by a strict code of ethics to practice a high standard of forestry. It also assures that he is professionally qualified to offer his services. Always use a registered forester.
FOR ASSISTANCE
CALL (601) 534-3628 OR WRITE
Mid-South Forestry
P. O. BOX 623
NEW ALBANY, MISS. 38652

GOODYEAR SAVINGS RALLY

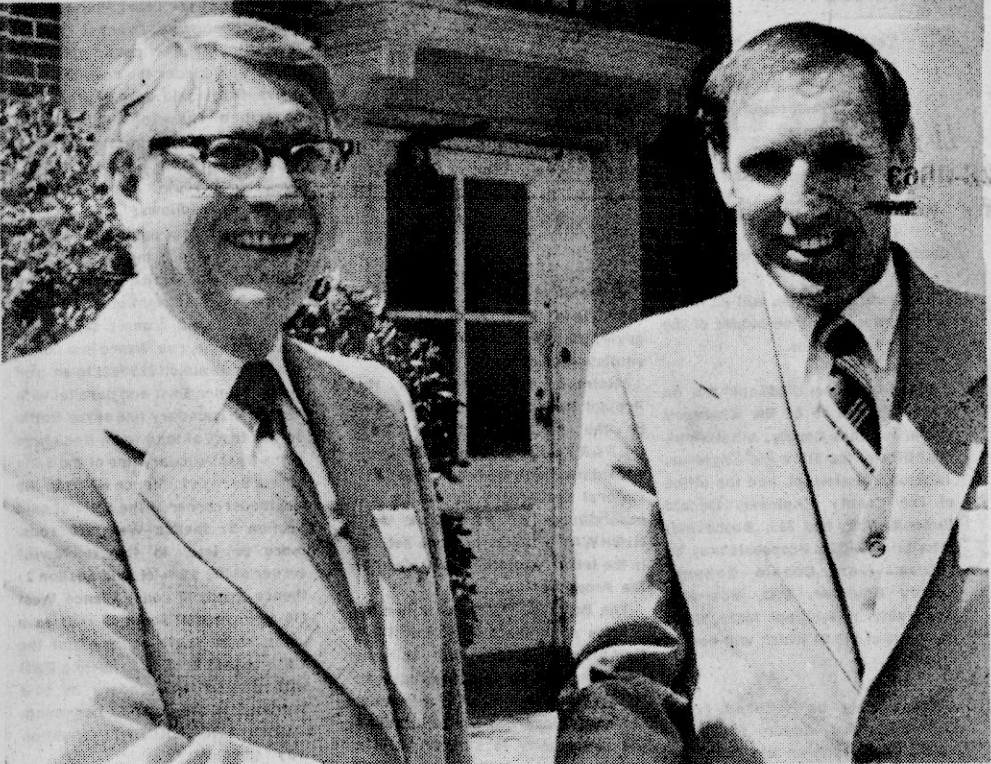

JUNIOR COLLEGE COOPERATION—Among participants in the recent Junior College Cooperation Conference at The University of Mississippi are (from left) Ole Miss Chancellor Porter L. Fortune Jr. and James C. Drown of Northeast Mississippi Junior College. The conference was sponsored by The University of Mississippi and was coordinated by the Ole Miss Division of Continuing Education.

Act Now...Sale Ends Saturday

SAVE 25%
ON ALL 60 & 70
SERIES POLYGLAS GT
WHITE LETTER TIRES
IN STOCK.

**Power Streak...Drive It
With Confidence**

\$30⁹⁵ **\$34⁵⁰**

Size D78-14
Blackwall,
plus \$1.77
FET. No trade
needed.

Size F78-15
Blackwall,
plus \$2.20
FET. No trade
needed.

D78-14 fits some models of: Century, Regal, Malibu, Nova, Volare, Cutlass, Le Mans, Grand Prix, Pacer, Hornet, Gremlin, Aspen, Challenger, Zephyr, Monarch, Comet.

F78-15 fits some models of: Impalla, Caprice, Chevelle, Century, Riviera, Le Sabre, Cordoba, Le Baron, New Yorker, Diplomat, Delta 88, Toronado, Omega, Fury, Firebird, Catalina.

Save On Whitewalls, Too!

\$32⁷⁵ **Power Streak 78
Size D78-14,
plus \$1.77 FET.
No trade needed.**

Whitewall Savings, Too!

\$36²⁰ **Power Streak 78
Size F78-15,
plus \$2.20 FET. No
trade needed.**

RADIAL SALE

Size	Steel Belted Radial Tires	SALE PRICE	Plus FET. No trade needed.
P165/75R13	Tiempo Blackwall	\$49.30	\$1.61
P165/75R13	Tiempo Whitewall	\$51.85	\$1.61
P155/80R15	Tiempo Blackwall	\$52.70	\$1.66
ER78-14	Custom Tread Whitewall	\$59.00	\$2.22
FR78-14	Custom Tread Whitewall	\$62.00	\$2.36
FR78-15	Custom Tread Whitewall	\$63.00	\$2.44
GR78-15	Custom Tread Whitewall	\$69.00	\$2.61
HR78-15	Custom Tread Whitewall	\$75.00	\$2.80
LR78-15	Custom Tread Whitewall	\$82.00	\$3.05

SALE FOR LIGHT TRUCKS

Blackwall Size	Tire	Type	SALE PRICE	Plus FET. No trade needed.
7.00-15	Rib Hi-Miler	Tube-Type LR C	\$53.55	\$2.77
G78-15	Tracker LT	Tubeless LR C	\$54.00	\$3.11
G78-15	Tracker XG	Tubeless LR C	\$56.35	\$3.23
8.00-16.5	Tracker LT	Tubeless LR C	\$64.00	\$3.15
7.50-16	Rib Hi-Miler	Tube-Type LR D	\$62.35	\$3.37
8.75-16.5	Tracker LT	Tubeless LR D	\$68.65	\$3.82

OFFERS END SAT. NIGHT

Elect Jimmy Jones

**Jimmy, Sherion, Todd, & Scott Ask For
Your Support And Vote On May 12th To Help
Elect Jimmy Jones As Alderman . We Ask
That Everyone Go To The Polls And Vote.
Remember This Is Your City And You have
A Say So In Who Should Help Run It.**

**VOTE FOR AND ELECT
JIMMY JONES
AS ALDERMAN FOR BOONEVILLE**

Paid Political Announcement

3 DAY SALE

\$35⁹⁵ **ALL-WEATHER**
Group Sizes
22F, 24 & 24F
and old battery

Fits most Fords, Chevys, Plymouths,
compacts, and imports. A rugged,
dependable battery loaded with
quality features for vehicles with
minimum electrical needs. Instant-on
performance.

How old is your battery?
Ask for our FREE battery check!

3 DAY SALE

\$53 **WESTERN WIRE X/L**
The classic look of
spokes. Wide track
off-sets. Removable
wire face for easy
cleaning. Lug nuts
extra.

Expert wheel service also available—
Mounting, Balancing,
Alignment
Sale Ends Sat.

TRACKER
\$31 15 x 8

3 DAY SALE

**AUTOMOTIVE STEREO
BY**

KRACO

YOUR CHOICE

\$69

In/under-dash AM/FM radio
& tape player—8-track or
cassette. 1003-1004.
Save \$3.95 a pair on speakers!
6 x 9" or 5 1/4" round coaxial
speakers

\$29 Reg. Price \$32.95
SALE ENDS SAT.

EVERYDAY LOW PRICES

LUBE & OIL SERVICE

\$8

Includes chassis lube
and up to five
quarts major
brand oil. Oil
filter extra if
needed.

Includes most imports and light trucks.

INCLUDES OUR 9-POINT MAINTENANCE CHECK

- Transmission, Power Steering and Differential Fluid Levels • Brake Fluid • Air Filter • Battery Cables and Water Level • Belts and Hoses • Tire Pressure and Condition

Please call for appointment.

FRONT-END ALIGNMENT

Improve Handling, Boost MPG, Increase Tread Life

\$19

- Inspect All Four Tires • Correct Air Pressure • Inspect Steering and Suspension Systems • Set Front Wheel Camber, Caster, and Toe to Proper Alignment

BRAKE SERVICE—YOUR CHOICE

\$88

Additional parts and service extra if needed.

Most U.S. cars and some imports

2-Wheel Front Disc: Install new front brake pads and resurface front rotors. Install new front grease seals and pack front-wheel bearings. Inspect calipers and hydraulic system. Add fluid and road test car. (Does not include rear wheels.)

OR

4-Wheel Drum: Install new brake lining and resurface all four drums. Install new front grease seals and repack front-wheel bearings. Inspect hydraulic system, add fluid and road test car.

Just Say 'Charge It'

Goodyear

Goodyear Revolving Charge Account
Use any of these other ways to buy. Our Own Customer
Credit Plan • MasterCard • Visa • American Express
Card • Carte Blanche • Diners Club • Cash

STORE HOURS:
MONDAY-FRIDAY 7:30 A.M.-6:00 P.M.
SATURDAY - 7:30 A.M.-5:00 P.M.

GOODYEAR SERVICE STORES

THERMAN SAYLORS
MANAGER

HIGHWAY 45 NORTH
BOONEVILLE, MISS.
PHONE: 728-6276



PLAY REHEARSING—These members of the junior class and speech department are shown rehearsing for the upcoming play "Bend, Tear and Spindle" to be presented

Friday night May 1 at 7:30 p.m. Tickets for the performance are available at Booneville High School or from any member of the participating cast. (Photo by Lee Gentry.)

4-H Club News

By Edward L. McWhirter
Extension 4-H
Youth Agent

The 4-H Market Pig Project For 4-H Youth

It's that time of year again to be thinking and considering the 4-H livestock shows.

You have heard, I am sure, of the long-time television celebrity, Arnold Ziffel. The name may not be familiar at the moment, but I bet if I further describe him as the little white pig on the television series, Green Acres, you will recall him immediately.

Arnold is a very intelligent "person." Maybe I should say pig, but can any pig do what Arnold does? Arnold is extremely well-mannered for his species and unlike his pig cousins, he can perform almost any human task.

Of course, Arnold has been taught these acts much the

same way you learned to walk, ride a bike or ever speak. That sounds almost unbelievable for a pig.

We usually think of pigs as being those ignorant, lowly animals whose appetite never seems to end, that enjoys the simple things of life like rooting, playing in the mud, and sleeping in the sun. We also immediately associate members of this species with one of the most obnoxious odors we have ever known.

If this is true, how then can a pig be as clean, well-mannered, and clever as Arnold?

Actually, all pigs are very intelligent, and pigs of today live under more pleasant conditions than we once thought. They have many conveniences that we do not have and can be easily trained to perform much the same way you would train your dog or horse.

You could have a pig like

Arnold, that you could yourself train and become attached to like you do with your dog. You might not be able to teach him to watch television or even turn the channel, but you could teach him to perform properly as a "show" pig.

Have you ever heard of showing a pig? Well if you participate in the 4-H swine project, you will have the opportunity to train and show your pig in the 4-H swine shows.

The 4-H swine project is for boys and girls, ages 9-19, who have an interest in animals, and who desire to learn more about them. This project presents you with the challenge of accepting responsibility, developing your abilities of dependability and improvement of character.

It gives you the opportunity to work with and become friends of many other young people enrolled

in this project as well as learn how to care for your very own pig and finally show him in the many 4-H swine shows.

There is no thrill that can compare with that of exhibiting your animal on show day and receiving ribbons, trophies, and prize money for your efforts.

If you are interested or would like to know more about this 4-H swine project, get in touch with your Extension 4-H Youth Agent today. Who knows what you will be able to train your pig to do. You may even teach him some things that Arnold doesn't know. After all, Arnold was once an ordinary pig.

If you do, then your pig may become famous and you could name him Arnold—or Lester—or Edgar—or Homer—or whatever.

If you need help or would like to enroll in the pig project, call 728-5631.

County Agent's Report

By W.H. HADEN
County Agent

Compare Yields

What you harvest is the thing that really counts when it comes to producing soybeans. Variety, of course, is one of the many factors that influence yield.

No single soybean variety is always the best yielding in all areas and under all conditions. A variety that produces the most in sandy loam soils may not be the highest producer in clay soils and vice versa.

In comparing yield results of different varieties, look at several years of yield performance at research stations similar to your own soil and location. To get an accurate picture, compare performance of varieties of the same maturity grown at the same location under similar conditions.

For the latest information

on yield results in your area, contact the county Extension office.

More Food For Thought

Farmers receive an average of 37 cents for every \$1 spent in grocery stores for U.S. farm-grown food. The remaining 63 cents goes for marketing food products from the farmer to the consumer.

It may interest you to know the farmer's share for specific farm products. They receive 61 cents per \$1 for choice beef; 58 cents for a \$1.05 half-gallon of milk; 4.6 cents for the wheat in a 51-cent loaf of white bread; and 36 cents per 87 cents spent for frozen concentrate orange juice.

Manage Grazing

If you overseeded ryegrass on permanent pastures last fall, you'll need to manage the grazing carefully to insure the most production from both grasses.

As overseeded pastures produce more grazing than cattle can eat, add more

cattle to keep ryegrass down and allow the permanent grass to grow. By concentrating cattle on overseeded areas, you can save some grazing planted on a prepared seedbed for hay.

Ryegrass makes good quality hay if it is harvested no later than the dough stage. But quality drops fast as the grass matures.

Farmweek

The 1981 soybean profit picture is not as bright as farmers would like.

On April 20, Extension Soybean Specialist Dr. Wayne Jordan talks about



20 YEARS OF DEDICATED SERVICE

VOTE YES FOR CHIEF W. W. STACY



W. W. STACY

I would like to thank you for your help and support in the past and would like to ask for your continued support. As you know I have always tried to enforce the law as it is written...equally for all citizens without regard to any special interest group.

We have a good town here. We have had some problems with drugs, but it isn't as widespread as in other places. My officers and I are working constantly to protect our children from this problem. In this fight against drugs, the parents are our most important ally.

I would like to see our town with a juvenile corrections program and a drug counseling program. However, at this time we do not have the funds for such programs. So we are having to do the best we can with the facilities available.

In the last 16 years, my office has always been open to the citizens of Booneville and I will continue this policy. I will be available at any time to talk with anyone concerning law enforcement problems they may have.

Your vote and influence in my race for re-election as Chief of Police will be greatly appreciated. Be sure to vote on Tuesday, May 12, 1981.

VOTE FOR CHIEF OF POLICE
YES, W.W. STACY

PD. Pol. Adv. by W.W. Stacy

HELP WANTED

MEN AND WOMEN
BOYS AND GIRLS

Who Are Able And Willing To Work
On Northeast Mississippi Church Of God
And Christ Cemetery Garden And
Camp Ground.

LOCATED AT THE INTERSECTION OF HIGHWAYS
364 & 30 EAST.

WORK TIME: EVERY SATURDAY FROM NOW UNTIL
FURTHER NOTICE.

PAY: A PLACE TO ASSEMBLE AND WORSHIP AND
THE PROMISES OF GOD TO ALL WHO GIVE THEIR
HEARTS AND LIVES TO JESUS CHRIST AND SERVE
HIM FAITHFULLY TO THE END.

FOR FURTHER INFORMATION:

CONTACT: TULON L. JACKSON
OR CALL 728-8663

FRED'S
Your Key To Value



MAY 1-2

UPTOWN BOONEVILLE

728-6517

HIGHWAY 45 BOONEVILLE

728-8637



**FRED'S
PAPER
TOWELS**
2/88¢



**OLE DIZ
CHARCOAL**
\$1²⁹



**100 COUNT
PAPER
PLATES**
79¢

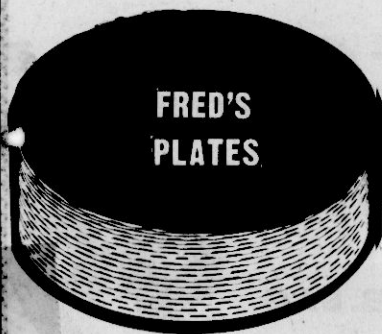

**SELECT GROUP
OF
MERCHANDISE**
40% OFF
70% OFF

**GULF
STARTER**
99¢

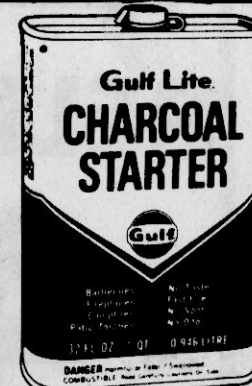

16 OZ. — 6-PACK
COKE PRODUCTS

\$1⁶⁹

**FRED'S
ALUMINUM FOIL**
3/\$1⁰⁰



**SOLO STYROFOAM
CUPS**
2/\$1⁰⁰

DUE TO BOONE-HILL FESTIVAL UPTOWN FRED'S WILL BE OPEN UNTIL 7:00 P.M. FRIDAY, MAY 1

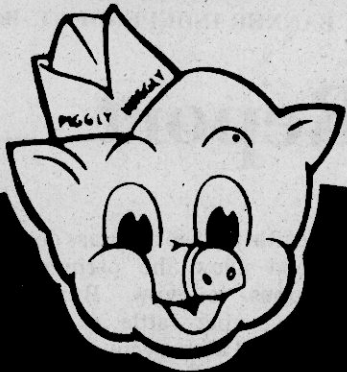

PIGGLY WIGGLY

SHOP COMPARE SAVE

YOU'LL SEE WHY PIGGLY WIGGLY IS
THE LEADER IN ECONOMY AND QUALITY

**HOME OWNED &
OPERATED**

HI-WAY 45 — BOONEVILLE, MISS.

BRYAN SLICED

BACON
89¢

12-OZ. PKG.

BRYAN
JUICY JUMBO
FRANKS
\$1.49
1-LB. PKG.

BOSTON
BUTT
**PORK
ROAST**
\$1.19
POUND

BRYAN
WHOLE
SMOKED
HAMS
99¢
POUND

BRYAN
BOLOGNA
\$1.19
12-OZ. PKG.

BRYAN
WIENERS
\$1.09
12-OZ. PKG.

BRYAN
CANNED
HAMS
\$5.99
3-POUND CAN

BRYAN'S
Sausage
PAMPERED
\$1.59
1-LB. ROLL

WE ACCEPT
U.S.D.A.
FOOD
STAMPS

FRESH FAMILY PAK
**GROUND
BEEF**
99¢
POUND

NONE SOLD TO
DEALERS.
WE RESERVE THE
RIGHT TO LIMIT

COKE \$2.19
DR.
PEPPER 32 OZ.
6-PAK

FRESH
**PORK
STEAK**
\$1.29
POUND

CELEBRITY
IMPORTED
SLICED
HAM
\$1.79
8-OZ. PKG.

PIGGLY
WIGGLY
HOT DOG OR
HAMBURGER
BUNS
2 PKGS. FOR
99¢

Morning Fresh Produce

CELLO
CARROTS
4 1-LB. BAGS **\$1.00**

FRESH
CUCUMBERS
4 FOR **\$1.00**

FANCY CALIFORNIA
LETTUCE 2/89¢

RED OR GOLDEN
APPLES 3-LB. BAG **99¢**

RED CELLO
RADISHES 5/\$1

CHIQUITA
BANANAS 3 POUND **\$1**

YELLOW
ONIONS 3-LB. BAG **99¢**

FRESH
BELL PEPPERS
4 FOR **\$1**

FRESH
TOMATOES
POUND **69¢**

EVERYDAY LOW PRICE
GOLDEN BEST
**MAC. &
CHEESE**
3/\$1

EVERYDAY LOW PRICE
BUSH
**PINTO
BEANS**
3/\$1

EVERYDAY LOW PRICE
BUSH
GREAT NORTHERN
BEANS
3/\$1

EVERYDAY LOW PRICE
BUSH
BLACK EYE
PEAS
3/\$1

EVERYDAY LOW PRICE
GOLDEN BEST
KETCHUP
3/\$1
14-OZ. BOTTLE

CASHPOT THIS WEEK \$550⁰⁰

NUMBER POSTED ON COKE
MACHINE INSIDE STORE. IF
NO WINNER BY 5-4-81
\$50.00 WILL BE ADDED. NO
PHONE CALLS FOR NUMBER
PLEASE.

STORE HOURS:
7:30 A.M.
7:00 P.M. DAILY
CLOSED ON
SUNDAYS



DUNCAN
HINES
**CAKE
MIX**
79¢
19-OZ. BOX

HELLMAN'S
MAYONNAISE **\$1.49**
QT. JAR

GOLDEN BEST
CORN MEAL
79¢
5-POUND BAG

PIGGLY WIGGLY
PURE VEGETABLE
OIL
\$1.49
48-OZ. BOTTLE

MAXWELL HOUSE
COFFEE
\$2.29
1-POUND CAN

WE RESERVE THE
RIGHT TO LIMIT
QUANTITIES

HUNT'S
**FRUIT
COCKTAIL**
59¢
15-OZ. CAN

PIGGLY WIGGLY
FLOUR
88¢
5-POUND BAG

ZESTA 1-LB. BOX
CRACKERS **69¢**



LIPTON
TEA BAGS 100-CT. BOX **\$1.99**

GOLD MEDAL
FLOUR **98¢**
5-POUND BAG

**SOLIDS
OLEO**
2 FOR
79¢
1-LB. BLOCKS

DRI-MOP
**PAPER
TOWELS**
2 FOR
79¢

DELTA
**BATH
TISSUE**
79¢
4-ROLL PKG.

PIGGLY WIGGLY TEXAS STYLE
BISCUITS 4/\$1.00

MRS. FILBERT'S WHIPPED 1-LB. BOWL
MARGARINE **69¢**

HEINZ 32-OZ. BOTTLE
KETCHUP **99¢**

PIGGLY WIGGLY QT. JAR
MAYONNAISE **99¢**

GOLDEN BEST
SHORTENING **\$1.19**

Best Buys In Town

PIGGLY WIGGLY
SUGAR
\$1.59
5-POUND BAG

BIC BUTANE
LIGHTERS
2/\$1.00

PIGGLY WIGGLY
MILK
\$1.97
2nd GAL. \$2.19

**TIDE
DETERGENT**
100 OZ. BONUS PAK BOX **\$3.19**

EVERYDAY LOW PRICE
CAMPBELL'S
**CHICKEN
NOODLE
SOUP**
3/\$1

EVERYDAY LOW PRICE
DOUBLE LUCK
**GREEN
BEANS**
3/\$1

EVERYDAY LOW PRICE
SHOWBOAT
**PORK-N-
BEANS**
3/\$1

EVERYDAY LOW PRICE
GOLDEN BEST
CREAM STYLE OR
WHOLE KERNEL
CORN
2/79¢

EVERYDAY LOW PRICE
GOLDEN BEST
PINK DISH
DETERGENT
59¢
32-OZ. BOTTLE

THOUGHT FOR THE WEEK:

Fraidy Cat

Scripture: Galatians 6:7-8

By Charles L. Potts

Don't be misled; remember that you can't ignore God and get away with it: a man will always reap just the kind of crop he sows.
If he sows to please his own wrong desires, he will be planting seeds of evil and he will surely reap a harvest of spiritual decay and death; but if he plants the good things of the Spirit, he will reap the everlasting life which the Holy Spirit gives him.

Each morning we rise to see. We look through the den window or from the carport. The trees now leafing out so fast it often takes a second glance before we can see the soft white kitty perched some 35 feet up. It's now day seven. Neighboring dogs have sent kitty up different trees before...but 7 days with no water and food!

Now there is a real lesson here for all "FRAIDY CATS". Its not the fear of physical danger that we speak. It is the spiritual "FRAIDY CAT" that is also "up the tree." People

live day in and out...forming habits and styles of life they know to be sinful and wrong. To tell them they are filled with fear...well, they would not understand. The fear of allowing God to change ones life is very real for it cuts across social expectations, habits, and "rut living" that have been formed over a period of time. And although our life style may result in the loss of our life...our soul, those out of God's will are so by choice...and are afraid.
"Choice"...yes, the cat has the equipment...claws to come down immediately. However, so much like we, the cat wants to do this "head first." We just cannot reason our way to God alone...it takes total commitment. And if...only once that cat finds that the backing process is the only way; then we will win our beautiful cat back. Equally so with the lost sinner. If the first real step is taken the choice becomes much easier, and the accompaniment of God empowers us onward. We too have the equipment...the choice to accept what God has done for us in Christ Jesus our Lord. This alone is our freedom from fear.

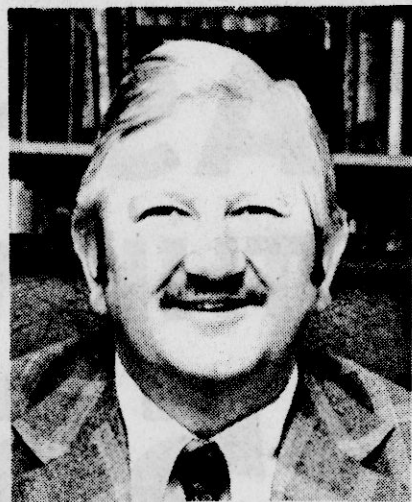

Charles L. Potts, Pastor
First United
Methodist Church
Booneville, Miss.

This page is possible through the request and cooperation of interested ministers in our area. It is brought to you through the support of the businesses listed below.

Banner-Independent
DEDICATED TO THE PEOPLE & PROGRESS OF
PRENTISS COUNTY

Farm Bureau Insurance
LIFE-AUTO-FIRE

**Mechanical & Electrical
Supply, Inc.**

**New Orleans
Famous Fried Chicken**
JIMMY AND ANN FISHER

Booneville Banking Association
THE PEOPLES BANK & TRUST CO.
BANK OF MISSISSIPPI

Gerald Hodges Printing
"SERVING YOU IS A PRIVILEGE WE APPRECIATE"
728-6476

Pepsi-Cola - Tupelo
HAVE A PEPSI DAY

S&J Ready-Mix, Inc.
728-4431

Coca-Cola-Corinth
COKE ADDS LIFE TO EVERY THING NICE

Gold Bond Exterminators
JIMMY MURPHY, MANAGER

Prentiss Manufacturing

John R. White
DOCTOR OF OPTOMETRY

Tigrett Drug Center, Inc.
"PRESCRIPTION SPECIALISTS"

McMillan Funeral Home
83 YEARS OF SERVICE

Salts Funeral Home
SERVING YOU BECAUSE WE CARE

Sonic Drive-In
JIMMY AND ANN FISHER

 **Schweiger Furniture Co.**
FASHIONS IN FURNITURE

Baptist
BOONEVILLE FIRST FIRE WILL BAPTIST CHURCH
202 N. Lake St., Luther Gibson, Pastor
SUNDAY-Sunday School 10:00 a.m., Morning Worship 11:00 a.m., Evening Worship 6:00 p.m., WEDNESDAY-Church Training and Bible Study 7:00 p.m.
CALVARY BAPTIST
Corner Main and Broad St., R.J. Bostick, Pastor
SUNDAY-Sunday School 9:45 a.m., Morning Worship 11:00 a.m., Training House 5:00 p.m., Evening Worship 6:00 p.m., WEDNESDAY-Bible Study 7:00 p.m.
CASEY CREEK BAPTIST CHURCH
Off Hwy. 364-Harvey Reeves, Pastor
SUNDAY-Sunday School 10:00 a.m., Morning Worship 11:00 a.m., Evening Worship 6:00 p.m.
CANDLEMERS CHAPEL BAPTIST CHURCH
Pastor F.A. Collins
SUNDAY-Sunday School 10:00 a.m., Training 5:30 p.m., Preaching 6:00 p.m.
CRESTWOOD BAPTIST
Hwy. 4 East, Jerry Mitchell, Pastor
SUNDAY-Sunday School 9:30 a.m., Worship 10:30 a.m., Training Union 5:30 p.m., Worship 6:30 p.m.
EAST BOONEVILLE BAPTIST CHURCH
East Church St., Wayne Foxopoulos, Pastor
SUNDAY-Sunday School 9:45 a.m., Worship Hour 11:00 a.m., Church Training 5:00 p.m., Worship 6:00 p.m., WEDNESDAY-Worship 7:00 p.m.
EAST PRENTISS BAPTIST CHURCH
Booneville, Kenneth Bishop, Pastor
SUNDAY-Sunday School 10:00, Worship Service 11:00 a.m., Training Union 6:00 p.m., Worship Service 7:00 p.m., WEDNESDAY-Bible Study 7:00 p.m.
INDEPENDENT FAITH BAPTIST MISSION
Hwy. 30 E. Booneville, Bill Johnson, Pastor
SUNDAY-Sunday School 10:00 a.m., Morning Worship 11:00 a.m., Evening Service 6:00 p.m., WEDNESDAY-Evening Service 7:00 p.m.
FIRST BAPTIST CHURCH
401 West Church St., Tom F. Rayburn, Pastor
SUNDAY-Sunday School (Broadcast WBIP) 9:45 a.m., Morning Worship 11:00 a.m., Church Training 5:00 p.m., Evening Worship 6:00 p.m., WEDNESDAY-Prayer Meeting 6:30 p.m.
FORKED OAK BAPTIST CHURCH
Route 6, Horace McCombs, Pastor
SUNDAY-Sunday School 10:00 a.m., Worship 11:00 a.m., Training Union 6:00 p.m., Preaching 6:30 p.m., WEDNESDAY-Prayer Service 7:00 p.m.
GASTON BAPTIST CHURCH
Gaston-Carolina Road, Milton Koon, Pastor
SUNDAY-Sunday School 9:30 a.m., Worship 10:30 a.m., Church Training 6:00 p.m., Worship Service 6:45 p.m., WEDNESDAY-Prayer Meeting 7:00 p.m.
GRACE INDEPENDENT BAPTIST
Franktown, Jan Milton, Pastor
SUNDAY-Sunday School 10:00 a.m., Morning Worship 11:00 a.m., Evening Worship 7:00 p.m., WEDNESDAY-Prayer Meeting 7:00 p.m.
JONES CHAPEL FREE WILL BAPTIST
Jacinto-Altitude Road, Paul Lons, Pastor
SUNDAY-Sunday School 10:00 a.m., Morning Worship 11:00 a.m., Evening Worship 5:00 p.m.
LITTLE BROWN MISSIONARY BAPTIST CHURCH
Near Hobo Station, Johnny Sherrill, Pastor
SUNDAY: Sunday School: 10:00 a.m., Worship Service: 11:00 a.m., Afternoon Services: 5:00 p.m., Prayer Meeting Wednesday: 7:00 p.m.
LITTLE BROWN FREE WILL BAPTIST
Route 1, New Site, Gene Gilbert, Pastor
SUNDAY-Sunday School 10:00 a.m., Morning Worship 11:00 a.m., Evening Worship 7:00 p.m., WEDNESDAY: Prayer meeting and C.T.S. 7:00 p.m.
LITTLE CREEK MISSIONARY BAPTIST
Marietta, Eugene McCoy, Pastor
SUNDAY-Sunday School 10:00 a.m., Morning Worship 11:00 a.m., Training Union 5:00 p.m., Evening Worship 5:30 p.m.
MARTIN HILL FREE WILL BAPTIST CHURCH
Route 5, Hwy. 30 East, Johnny Sexton, Pastor
SUNDAY-Sunday School 10:00 a.m., Morning Worship 11:00 a.m., Evening Worship 6:00 p.m., WEDNESDAY-Church Training and Bible Study 7:00 p.m.
MT. PLEASANT MISSIONARY BAPTIST
Altitude, Bro. Jerry Hopkins, Pastor
SUNDAY-Sunday School 10:00 a.m., Worship Service 11:00 a.m., Evening Service 5:00 p.m., WEDNESDAY-Prayer meeting 6:30 p.m.

MT. PISGAH FREE WILL BAPTIST
Hollis Southerland, Pastor
SUNDAY-Sunday School 10:00 a.m., Morning Worship 11:00 a.m., Evening Worship 6:00 p.m., WEDNESDAY-C.T.S. and Bible Study 7:00 p.m.
NEW LEBANON FREE WILL BAPTIST
Highway 364-Bro. Vance Sexton, Pastor
SUNDAY-Sunday School 10:00 a.m., Morning Worship 11:00 a.m., Evening Worship 5:30 p.m., WEDNESDAY-Church Training and Bible Study 6:30 p.m.
NEW SITE BAPTIST
New Site, James Hutton Bishop, Pastor
SUNDAY-Sunday School, 1st and 3rd Sunday 1:00 p.m., 2nd and 4th Sunday 10:00 a.m., Preaching 1st and 3rd Sunday 2:00 p.m.
OAK HILL BAPTIST CHURCH
Blackland Community, Brother J.C. Prather
SUNDAY-Sunday School 10:00 a.m., Morning Worship 11:00 a.m., Training Union 6:00 p.m., Evening Worship 7:00 p.m., WEDNESDAY-Prayer Meeting 7:00 p.m.
OSBORNE CREEK BAPTIST CHURCH
Tom F. Rayburn, Interim-Pastor
SUNDAY-Worship Services 2nd and 4th Sunday 9:30 a.m., Sunday School every Sunday 10:30 a.m.
PINEY GROVE BAPTIST CHURCH
Route 1, Bro. Eugene Tension, Pastor
SUNDAY-Sunday School 10:00 a.m., Morning Worship 11:00 a.m., Sunday evening 6:00 p.m.
SMITH'S CHAPEL FREE WILL BAPTIST
Jacinto Road, Danny Short, Pastor
SUNDAY-Sunday School 10:00 a.m., Worship 11:00 Sunday night 6:30 p.m., WEDNESDAY-Church Training and Bible Study 7:00 p.m.
WHEELER BAPTIST CHURCH
Wheeler, Glen Brown, Pastor
SUNDAY-Bible Study 9:45 a.m., Morning Worship 10:55, Evening Worship 6:00 p.m., WEDNESDAY-Bible Study 7:00 p.m.
WHEELER PRIMITIVE BAPTIST CHURCH
North of Wheeler School, James R. White, Elder
SUNDAY-Bible Study 10:00 a.m., Preaching 11:00 a.m.

Church Of Christ
BOONEVILLE CHURCH OF CHRIST
Highway 45 North, Bill Huggins Minister
SUNDAY-Sunday School 9:45 a.m., Sunday Worship 10:35 a.m., Evening Worship 6:00 p.m., WEDNESDAY-Bible Study 7:00 p.m.
CARTERS CHAPEL CHURCH OF CHRIST
Highway 364 E., Altitude Rd., G.T. Pharr, Minister
SUNDAY-Bible Study 9:30 a.m., Worship 10:00 a.m., Evening Worship 5:00 p.m., WEDNESDAY-Bible Study 7:00 p.m.
HILLS CHAPEL CHURCH OF CHRIST
4 Miles East of Booneville, Hwy. 30
Stephen Pope, Minister
SUNDAY-Sunday School 9:45 a.m., Worship 10:45 a.m., Evening Worship 6:00 p.m., WEDNESDAY-Bible Study 7:00 p.m.
MARIETTA CHURCH OF CHRIST
Marietta, Richard Gooch, Minister
SUNDAY-Sunday School 9:45 a.m., Worship 10:30 a.m., Evening worship 6:00 p.m., WEDNESDAY-Bible Study 7:30 p.m.
JACINTO CHURCH OF CHRIST
Jacinto, J.T. Smith, Minister
SUNDAY-Sunday School 10:00 a.m., Worship 11:00 a.m., Evening 5:30 p.m., WEDNESDAY-Mid-Week Bible Study 6:30 p.m.
JUMPERTOWN CHURCH OF CHRIST
Jumpertown
Bro. Troy McNuff, Minister, Bro. Oscar Clark, Minister
SUNDAY-Sunday Worship 10:00 a.m., Sunday Evening 5:30 p.m., WEDNESDAY-Bible Study 6:00 p.m.

Church Of God
BOONEVILLE CHURCH OF GOD
Corner S. Lake & Hatchie St., James Wells, Pastor
SUNDAY-Sunday School 10:00 a.m., Worship Service 11:00 a.m., Evening Worship 6:00 p.m., WEDNESDAY-Family Training Hour 7:00 p.m.
CANAAN ASSEMBLY OF GOD
400 Marietta Street, Jerry Ford, Pastor
SUNDAY-Sunday School 9:45 a.m., Morning Worship 11:00 a.m., Youth Service (C.A.) 4:00 p.m., Evening Worship 7:00 p.m., WEDNESDAY-Prayer Meeting 7:30 p.m.
CHURCH OF GOD
Wheeler, Allen Smith, Pastor
SUNDAY-Sunday School 10:00 a.m., Sunday Worship 11:00 a.m., Evening 6:00 p.m., WEDNESDAY-Family Training Hour 7:00 p.m.
INDEPENDENT CHURCH OF GOD
North Lake & Terry St., Austin Shook, Pastor
SUNDAY-Sunday School 10:00 a.m., Morning Worship 11:00 a.m., Evening Worship 6:45 p.m., WEDNESDAY-Prayer Meeting 7:00 p.m.
MARIETTA CHURCH OF GOD OF PROPHECY
Florence Ables, Pastor
SUNDAY-Sunday School 10:00 a.m., Morning Worship 11:00 a.m., Youth Service 6:00 p.m., Evening Worship 7:00 p.m., WEDNESDAY-Prayer Meeting 7:00 p.m.
MT. OLIVE CHURCH OF GOD
Route 6, Booneville, Andrew L. Marshall, Pastor
SUNDAY-Sunday School 9:45 a.m., Morning Worship 11:00 a.m., Worship Service 5:00 p.m.

Catholic
INFANT JESUS OF PRAGUE CATHOLIC
Hwy. 45, 3 mi. South of Booneville
George Pinger, S.C.J. Administrator
SATURDAY-1st and 3rd and 5th confessions 4:5 p.m., SUNDAY-Mass 9 a.m., religious instructions younger children 10 a.m., Jr. and Sr. High School WEDNESDAY: 6:30 p.m.

Bible Church
LAKEVIEW BIBLE CHURCH
Meadow Creek Road, Bobby White, Pastor
SUNDAY-Sunday School 10:00 a.m., Morning Worship 11:00 a.m., Evening Worship 5:30 p.m., WEDNESDAY-Prayer Meeting and Bible Study 7:00 p.m., SATURDAY-Young peoples service 7:00 p.m.
Holiness
Booneville Revival Center
North First Street,
Pastor, Bobby Stacy, and Lloyd Knight
SUNDAY-Sunday morning Sunday School 10:30 a.m., Evening 7:30 p.m., WEDNESDAY-Prayer Service 7:30 p.m., Saturday Service 7:30 p.m.
Mormon
THE CHURCH OF JESUS CHRIST OF LATTER DAY SAINTS
George E. Allen Road, J.C. Morris, Bishop
SUNDAY-9:00 a.m. Priesthood, Relief Society, Young Women, Primary, 10:00 a.m., Sunday School, 10:30 a.m. Sacrament Service. MONDAY-Family Home Evening, WEDNESDAY-4:00 p.m. Scouting, 6:30 p.m. Seminary, 6:30 p.m., Relief Society Home Making Meeting (first Wednesday only) 7:30 p.m. Youth Activities.
United Methodist
BLYTHES CHAPEL
Blythes Chapel Rd., Ronald Wenzel, Pastor
SUNDAY-Sunday School 10:00 a.m., Worship Service 11:00 a.m., UMYF 6:00 p.m., Church Service 7:00 p.m., WEDNESDAY-Bible Study 7:30 p.m.
CAROLINA UNITED METHODIST
Route 3, James P. Perry, Pastor
SUNDAY-Sunday worship 1st Sunday 11:00 a.m., 2nd Sunday 10:00 a.m., 3rd Sunday 6:00 p.m., 4th Sunday 10:00 a.m.
CHRIST UNITED METHODIST
Route 2, Blackland, Gerald Chaffin, Pastor
SUNDAY-Preaching 1st and 3rd 10:00 a.m., Evening 6:00 p.m., 2nd and 4th 11:00 a.m., UMYF 6:00 p.m., Mens Club 2nd Thursday 7:00 p.m., UMW 2nd Monday 7:00 p.m.
CROSS ROADS UNITED METHODIST
Route 3, James P. Perry, Pastor
SUNDAY-Sunday worship 1st Sunday 10:00 a.m., 2nd Sunday 6:00 p.m., 3rd Sunday 11:00 a.m., 4th Sunday 6:00 p.m., WEDNESDAY-Prayer Meeting 5:30 p.m.
FIRST UNITED METHODIST CHURCH
Booneville, Charles L. Potts, Minister
SUNDAY-Church School 9:45 a.m., Morning Worship 11:00 a.m., UMYF 5:30 p.m., Junior Fellowship 5:00 p.m., Evening Worship 7:00 p.m., Mid-Week Prayer 6:30 p.m.
GRACE UNITED METHODIST CHURCH
East Church St., C.D. Edge, Pastor
SUNDAY-Sunday School 9:45 a.m., Morning Worship 11:00 a.m., UMYF 6:30 p.m., Evening Worship 7:00 p.m., THURSDAY-Bible Study 7:30 p.m.
JUMPERTOWN UNITED METHODIST
James P. Perry, Pastor
SUNDAY-Sunday worship 1st Sunday 7:00 p.m., 2nd Sunday 11:00 a.m., 3rd Sunday 10:00 a.m., 4th Sunday 11:00 a.m., 5th Sunday 11:00 a.m., WEDNESDAY-Prayer Meeting 6:30 p.m.
LAMBS CHAPEL INDEPENDENT METHODIST
Jumpertown, W.E. Sharp, Pastor
Gene Coltharp, Associate Pastor
SUNDAY-Sunday School 10:00 a.m., Worship 1st Sunday 11:00 a.m., Bro. Sharp; 3rd Sunday Evening 6:30 p.m., Bro. Coltharp; WEDNESDAY-Bible Study 6:30 p.m.
LIBERTY UNITED METHODIST CHURCH
Hwy. 30 East, C.D. Edge, Pastor
SUNDAY-Sunday School 9:00 a.m., Morning Worship 10:00 a.m., UMYF 6:00 p.m., THURSDAY-Bible Study 6:30 p.m.
MARIETTA UNITED METHODIST CHURCH
Marietta
SUNDAY-1st, 3rd, 4th, Worship 9:30 a.m., Church School 10:30 a.m.
MEADOW CREEK UNITED METHODIST CHURCH
Route 4
SUNDAY-Sunday Worship 2nd Sunday 9:30 a.m., 4th Sunday 4:30 p.m., 5th Sunday 11:00 a.m.

MT. NEBO UNITED METHODIST CHURCH
Route 5
SUNDAY-Sunday worship 1st and 3rd Sunday 4:30 p.m., 5th Sunday 9:30 a.m.
RIENZI CHARGE UNITED METHODIST
Rienzi, Ms. Larry Finger, Pastor
SUNDAY-1st Sunday Worship 11:00 a.m., 3rd Sunday worship 9:45 a.m., 4th Sunday worship 7:00 p.m.
PISGAH
SUNDAY-1st and 3rd Sunday Worship 6:00 p.m., 2nd Sunday worship 9:45 a.m., 4th Sunday worship 11:00 a.m.
THRASHER
SUNDAY-1st Sunday worship 9:45 a.m., 3rd Sunday worship 11:00 a.m., 4th Sunday worship 6:00 p.m., 5th Sunday worship 11:00 a.m.
SILLOAM UNITED METHODIST CHURCH
New Site
SUNDAY-Sunday Worship 1st, 2nd, 3rd, 4th Sunday 11:00 a.m., Church School 10:00 a.m.
WHEELER UNITED METHODIST
Wheeler, Gerald Chaffin, Pastor
SUNDAY-Preaching 1st and 3rd Sunday 10:00 a.m., 2nd and 4th, 11:00 a.m., UMYF 6:00 p.m., THURSDAY-Prayer Meeting 7:00 p.m., UMW 7:00 p.m., 2nd Thursday Mens Club 1st Monday 7:00 p.m.

Pentecostal
EMMANUEL UNITED PENTECOSTAL CHURCH
Hwy. 4 East E.L. Spence, Pastor
SUNDAY-Sunday Morning 10:00 a.m., Morning worship 11:00 a.m., Youth Service 4:30 p.m., Evening Worship 6:00 p.m., THURSDAY-Prayer and Bible Study 7:15 p.m.
FIRST PENTECOSTAL CHURCH
206 North Lake St., Larry Hill, Pastor
SUNDAY-Sunday School 10:00 a.m., Morning Worship, (Broadcast WBIP F.M.) 11:00 a.m., Youth Fellowship 5:15 p.m., Evening Worship 6:00 p.m., WEDNESDAY-Prayer and Bible Study 7:00 p.m.
Presbyterian
BOONEVILLE PRESBYTERIAN
West George E. Allen Drive, Booneville
I.K. Foster, Pastor
SUNDAY-Sunday Morning Worship 9:00 a.m., Sunday School 10:00 a.m.
THE HOUSE OF PRAYER ASSEMBLY OF CHRIST
Route 4, Booneville, Leland Owens, Pastor
SUNDAY: Worship 5 p.m.



Bring
Your Family
Closer Together

Tombigbee District Boy Scout Camporee

Camping: A Little Work... A Lot Of Fun!

The Tombigbee District Boy Scout Camporee was held at the Booneville City Park for scouts in Prentiss and Itawamba counties for the first time this past weekend. According to Jimmy Russnogle, area scout executive, 58 boys and 17 leaders attended.

After a day of competition Saturday, troops were awarded ribbons for first and second places.

Receiving first place ribbons were Troop 15, sponsored by the Mantachie Lions Club; Troop 79, Brown Shoe Company; Troop 107, Hill's Chapel School; and Troop 49, Fulton First Methodist Church.

Second place ribbons went to Troop 37, Booneville First Methodist church; Troop 96, Booneville Church of Jesus Christ of Latter Day Saints; Troop 57, Oak Hill Church; and Troop 92, Jumpertown School.

In the inter-troop softball tournament held Saturday afternoon, Troop 57 took first place, Troop 96, second; and Troop 37, third.

Judges for the various events were Emmons Turner, Bill Murphy, Horace DeVaughn, Will George, Hal Willcoxon, Gary Lindsey, Lanier Thompson, and Randy Moffitt.

Photos By Danny Nave & Ken Christian

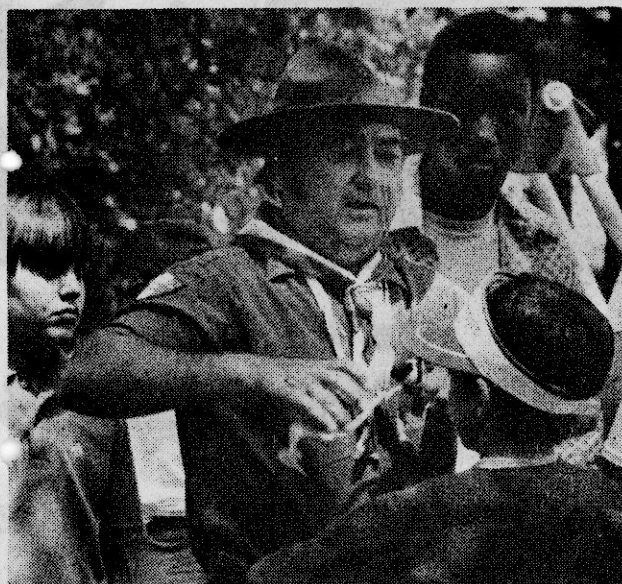

Leader Horace DeVaughn



Making A Rope

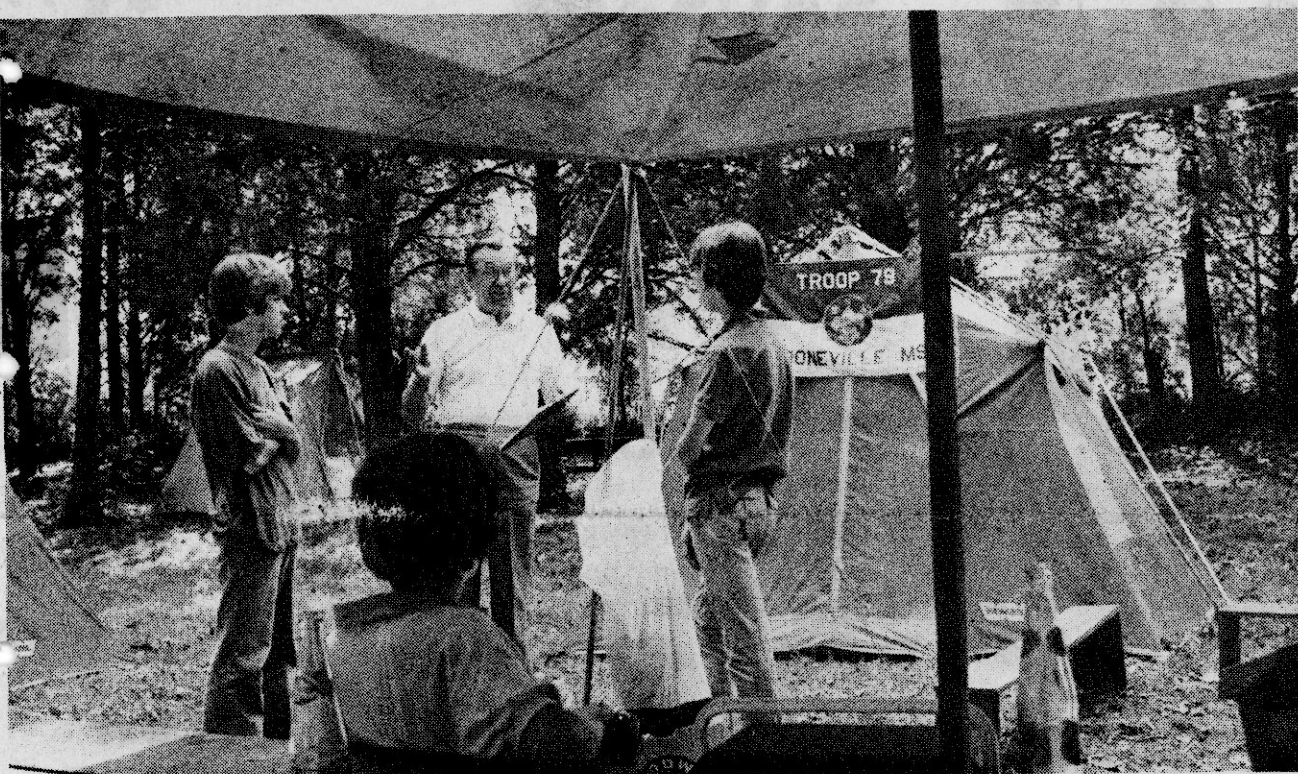

Emmons Turner Inspects Campsite of Troop 79



KP Duty Is A Necessity... Unfortunately!

Your Passport to better banking!

Peoples Place is opening May 1!

Come see what's inside!

 **The Peoples Bank**
Member FDIC
& Trust Company
Tupelo

PASSPORT

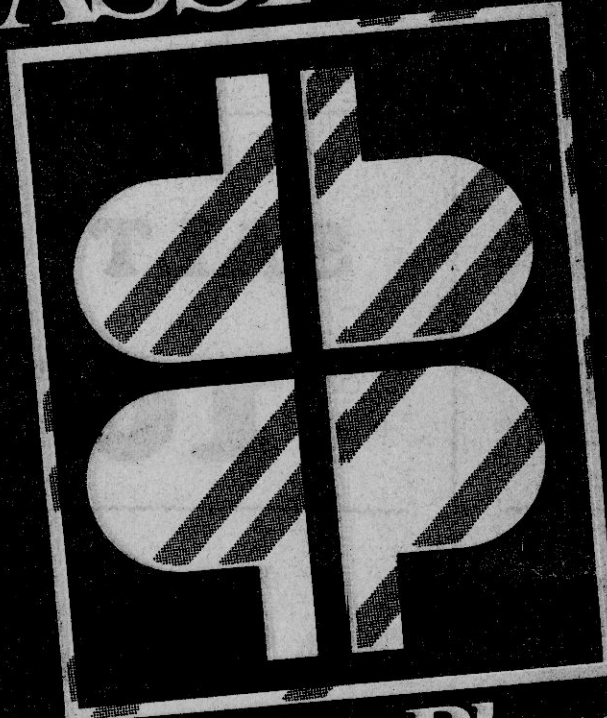

Peoples Place



Prices Good Thursday,
April 29 thru
Wednesday, May 6

CHIP-O-GOLD

FOODWAY
HOMOGENIZED, LOW
FAT & SKIM MILK

\$1.58 - GAL.

WITH 6 CHIP-O-GOLD COINS

CHIP-O-GOLD

Foodway
Giant Size Bread

24 Oz. **1.48**

WITH 5 CHIP-O-GOLD COINS

CHIP-O-GOLD

Foodway
Grade "A" Medium Eggs

1.88 Doz.

WITH 6 CHIP-O-GOLD COINS

LAND-O-FROST WAFER THIN
MEATS **2/98¢**

MR. TURKEY CHUNK
BOLOGNA LB. **\$1.09**

U.S.D.A. CHOICE BONELESS CHUCK
STEAK FAMILY PACK LB. **\$1.99**

CELEBRITY IMPORTED SLICED
PICNIC 10 OZ. **\$1.99**

CHIP-O-GOLD

WE HAVE
FRESH LAMB
FOR YOUR
SHOPPING CONVENIENCE



EASY AS 1, 2, 3

1. Get one Chip-O-Gold with each \$5 purchase
2. Save your coins for our weekly Chip-O-Gold specials.
3. Spend your Chip-O-Gold coins like money for fantastic savings.

BRYAN SMOKED
SAUSAGE LB. **\$1.99**

FRESH
BEEF LIVER LB. **69¢**

PORK
SPARE RIBS FAMILY PACK LB. **89¢**

RICH'S
TURKEY FRANKS 12 OZ. PKG. **79¢**



CENTER CUT SMOKED
PORK CHOPS LB. **\$1.99**

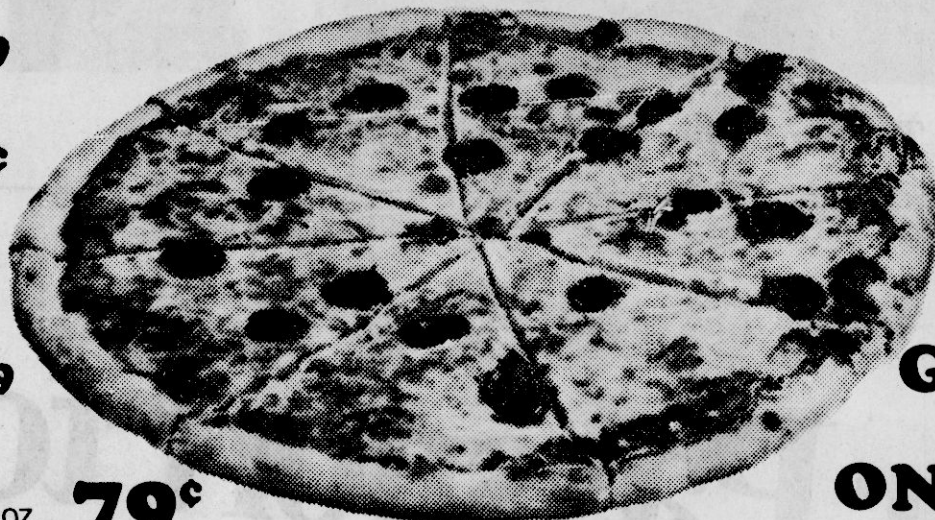

FRESH
IN STORE
MADE
PIZZA
BUY TWO
GET THIRD
ONE FREE

SUNNYLAND SPICED
LUNCHEON LOAF LB. **\$1.99**

SUNNYLAND COOKED
HAM 10 OZ. **\$2.39**

PORK
FEET LB. **39¢**

PORK NECK
BONES LB. **29¢**

PORK CUBED
STEAK FAMILY PACK LB. **\$1.69**

ZEIGLERS
LUNCH MEATS 6 OZ. **79¢**



fantastik 22oz. SPRAYER **\$1.09**

Pine Power 28oz. BOTTLE **\$1.89**

Spray-Wash 22oz. SPRAYER **\$1.69**

Glass Plus 22oz. SPRAYER **\$1.29**

Grease relief 16oz. SPRAYER **\$1.09**

Wood Plus 8oz. SPRAYER **79¢**

BLUE PLATE
Mayonnaise
32 OZ. **99¢**

WHITE GOLD
SUGAR
5 LB. BAG **\$1.98**

PINTO BEANS
LB. **48¢**

SHORTENING
CRISCO
3 LB. CAN **\$1.98**

FOODWAY
SALT
26 OZ. BOX **10¢**

DELMONTE
CATSUP
24 OZ. **88¢**

LIPTON
TEA BAGS
100 CT. **\$2.38**

STOKELY
Pears or Fruit Cocktail
17 OZ. **68¢**

STOKELY GOLD
CORN
CREAM STYLE & WHOLE KERNEL
17 OZ. **2/88¢**

STOKELY CUT & FRENCH
GREEN BEANS
16 OZ. **3/\$1.00**

STOKELY'S VAN CAMPS
PORK & BEANS
16 OZ. **3/\$1.00**

STOKELY
Gatorade
ORANGE & LIME
32 OZ. **2/\$1.00**

FOLGERS GRIND
COFFEE
1 LB. BAG **\$2.38**

KELLYS
BEEF STEW
15 OZ. **88¢**

DAIRY FOODS

PARKAY
Oleo Margarine
LB. **58¢**

BALLARD
Biscuits
Buttermilk & Sweetmilk
4 PACK **88¢**

SOLID
Oleo Margarine
LB. **3/\$1.00**

KRAFT
Orange Juice
1/2 GAL. **\$1.18**

FROZEN FOODS

MORTON
PIES
APPLE & PEACH
24 OZ. **99¢**

FREEZER QUEEN
ENTREES
DINNERS
• Turkey • Salisbury Steak • Broil Beef Patties
2 LBS. **\$1.78**

MORTON
POT PIES
• CHICKEN • BEEF • TURKEY
8 OZ. **3/\$1.00**

PET RITZ
CREAM PIES
14 OZ. **88¢**



Martha White
Plain & Self Rising
Flour-5 Lb. Bag

28¢

WITH 6 CHIP-
O-GOLD COINS



Tide Laundry
Detergent 49 Oz.
Giant Size

99¢

WITH 6 CHIP-
O-GOLD COINS



Charmin Bath
Tissue
4 Roll Pkg.

48¢

WITH 6 CHIP-
O-GOLD COINS



U.S.D.A. WHOLE

2 PER BAG

FRYERS 45¢

LB.

LIMIT 4

E-Con-O

CHICKEN

- 3 LEG QTS.
- 3 BREAST QTS.
- 3 GIBLET
PACKETS

39¢

LB.

FRESH

**FRYER
BREAST**

FAMILY
PACK

99¢

LB.

FRESH

FRYER THIGHS

FAMILY
PACK

79¢

LB.



Flavorite Bacon

Pkg.

59¢

WITH 6 CHIP-O-GOLD
COINS

NUKRIST

BACON 1 LB. PKG. **89¢**

FARMLAND

SAUSAGE 1 LB. **\$1.09**

ROLL

FRESH FRYER

FAMILY PACK

Drumsticks LB. **89¢**

FRESH

**FRYER
LIVERS** 12 OZ. **69¢**

Health & Beauty Aids

**ALLEREST
TABLETS**

24 CT.

\$2.29



**BAYER
ASPIRIN**

50 CT.

\$1.18

CREST 6.4 OZ.

FAMILY SIZE TOOTHPASTE

\$1.48

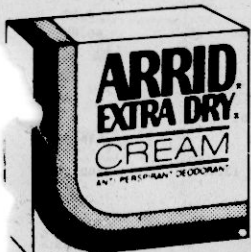

ARRID
SOLID DEODORANT

\$2.49

TREE TOP
**APPLE
JUICE**

32 OZ.

78¢

SWANSONS CHUNK
WHITE

CHICKEN

5 OZ.

78¢

SHASTA CANNED

DRINKS

12 OZ.

4/88¢

SUNSHINE CHOCOLATE

SUGAR WAFERS

12 OZ.

98¢

CHEFWAY VEGETABLE

OIL

48 OZ.

\$1.88

TRAIL BLAZER

DOG FOOD

25 LB.
BAG

\$3.89



DRI-MOP

TOWELS

JUMBO
ROLLS

2/98¢

MARTHA WHITE

POUCH MIXES

6 OZ.

3/\$1.00

FOODWAY

ICE MILK

½ GAL.

88¢

PERFECTION

RICE

LB.

3/\$1.00

GALA

NAPKINS

140 CT.

78¢

LUCKY LEAF

APPLE SAUCE

25 OZ.

78¢

SUNKIST NAVAL

ORANGES LB. **39¢**

GARDEN FRESH

LETTUCE

29¢

HEAD



LARGE

PINEAPPLE

EA

89¢

WASHINGTON STATE FANCY RED DELICIOUS

APPLES

LB.

49¢

SUNKIST

LEMONS

DOZ.

99¢

SNOW WHITE

MUSHROOMS

PKG.

99¢

CARROTS

3 79¢

1 LB.
CELLO
BAGS

GARDEN FRESH

CELERY

JUMBO
EACH

49¢

Proceedings Of The Prentiss County Board Of Supervisors

THE BOARD OF SUPERVISORS OF PRENTISS COUNTY, MISSISSIPPI, CONVENE THE SIXTH DAY OF APRIL, 1981, PURSUANT TO RESOLUTION TAKEN THE 11ST DAY OF MARCH, 1981, TO THIS DATE. ALL MEMBERS OF SAID BOARD BEING PRESENT WHEN JOHN MC CAULEY, SHERIFF, PROCLAIMED SAID BOARD TO BE IN SESSION. J. P. DAVIS, PRESIDENT AND CLERK, BEING PRESENT TO RECORD THE PROCEEDINGS WHEN THE FOLLOWING ORDERS WERE PASSED AND ORDERED TO BE SPREAD UPON THE MINUTES.

THE FOLLOWING ACCOUNTS WERE ALLOWED OUT OF THE COMMON COUNTY FUND:		
Phillip Cole	Comptroller Salary \$50.00 SS 43.73 WH 19.00 Ret 35.75	552.02 1426
Phillip Cole	Co-Auditor 441.66 SS 29.37 Ret 24.29	308.00 1429
P. C. SS. Ret. & Ins.	Copt SS 72.60 Emt SS 72.60 WH 19.00	311.57 1430
Phillip Cole	Copt Ret 87.31 Emt Ret 60.04	100.00 1431
Phillip Cole	Other Services	100.00 1432
Phillip Cole	Attendance on board	300.00 1433
Phillip Cole	Attendance March Term Chancery Court 1,476.00	1,334.77 1434
P. C. SS. Ret. & Ins.	SS 96.15 WH 162.90 Ret 61.18	558.46 1435
P. C. SS. Ret. & Ins.	Copt SS 96.15 Emt SS 96.15 WH 162.90	558.46 1436
P. C. SS. Ret. & Ins.	Copt Ret 118.00 Emt Ret 81.18	244.75 1437
P. C. SS. Ret. & Ins.	Salary 1589.60 SS 39.21 WH 33.50	516.94 1438
P. C. SS. Ret. & Ins.	Salary 402.00 SS 26.73 WH 19.00	356.27 1439
P. C. SS. Ret. & Ins.	Copt SS 65.94 Emt SS 65.94 WH 52.50	184.34 1440
Travis Cox	Salary 450.00 SS 53.20 WH 56.10 Ret 44.00	427.90 1441
Travis Cox	Ins 4.00	
Travis Cox	Compt. Practice	83.33 1442
Travis Cox	Ex-Official	66.67 1443
P. C. SS. Ret. & Ins.	Copt SS 53.20 Emt SS 53.20 WH 56.10	309.39 1444
P. C. SS. Ret. & Ins.	Copt Ret 64.00 Emt Ret 44.00 Ins 6.80	
Linda Farrar	Salary 1589.60 SS 39.21 WH 59.70 Ret 31.77	441.02 1445
Gail Wardlow	Ins 15.90	
Gail Wardlow	Salary 1200.00 SS 13.30 WH 30 Ret 11.00	161.00 1446
Patricia Gayle Tenyson	Ins 14.40	
P. C. SS. Ret. & Ins.	Salary 150.00 SS 3.33	46.67 1447
P. C. SS. Ret. & Ins.	Copt SS 55.84 Emt SS 55.84 WH 60.00	244.75 1448
John Hatcher	Copt Ret 10.00 Emt Ret 11.00 Ret 13.77 Ins 30.30	
John Hatcher	Salary 1350.00 SS 23.28 WH 105.00 Ret 19.25	186.47 1449
John Hatcher	Ret 14.00	
P. C. SS. Ret. & Ins.	Copt SS 23.28 Emt SS 23.28 WH 105.00 Copt Ret 26.00 Emt Ret 19.25 Ret 14.00	212.81 1450
John Hatcher	Expenses	300.00 1451
Tommy D. Cadie	Attorney for the Board	763.00 1452
Shirley Watkins	Salary 1513.30 SS 10.19 WH 25.00 Ret 8.43	109.68 1453
Mary Ann Turner	Salary 1513.30 SS 10.19 WH 100.00 Ret 8.43	34.68 1454
Lorette Jernigan	Salary 1513.30 SS 10.19 Ret 8.43	134.68 1455
P. C. SS. Ret. & Ins.	Copt SS 10.57 Emt SS 10.57 WH 125.00	244.21 1456
P. C. SS. Ret. & Ins.	Copt Ret 36.78 Emt Ret 25.29	
Jean McCalla	Salary 1155.83 SS 10.36 Ret 8.57 St .35	136.35 1457
Demetria Parrish	Salary 1155.83 SS 10.36 WH 16.36 Ret 8.57	120.29 1458
Mr. George Owen	Salary 1155.83 SS 10.36 Ret 8.57	136.35 1459
P. C. SS. Ret. & Ins.	Copt SS 31.08 Emt SS 31.08 WH 16.36 Copt Ret 37.41 Emt Ret 25.71 St .80	142.44 1460
Sam F. English	Salary 1520.00 SS 34.58 WH 49.50 Ret 28.60	407.32 1461
P. C. SS. Ret. & Ins.	Copt SS 34.58 Emt SS 34.58 WH 49.50	188.60 1462
Sam F. English	Copt Ret 41.00 Emt Ret 28.60	
William Prather	Attendance March Term Chancery Court 1400.00 SS 9.11 Ret 7.70	122.99 1463
P. C. SS. Ret. & Ins.	Copt SS 9.11 Emt SS 9.11 Copt Ret 11.20 Emt Ret 7.70	37.52 1464
William Prather	Salary 1500.00 SS 33.25 WH 34.00 Ret 27.50	394.20 1465
P. C. SS. Ret. & Ins.	Copt SS 33.25 Emt SS 33.25 WH 34.00 Copt Ret 40.00 Emt Ret 27.50 St 11.05	179.05 1466
William Prather	Expenses	100.00 1467
Ed W. Jenkins	Youth Court Judge	250.00 1468
George Via	Youth Court Defender	200.00 1469
John Hatcher	Youth Court Prosecuting Attorney	50.00 1470
P. C. Farm Bureau	Rent for County Agent Building	275.00 1471
William Haden	County Agent	369.15 1472
Edward L. McWhirter	Salary	200.00
Clairie Ross	Salary	214.00
Benita Dillard	Salary	85.40
Sandra Cole	Salary	48.15
Wanda Robinson	Salary	50.00
Travis Cox	Election Commissioner	80.00
James F. Gargus	Election Commissioner	80.00
W. W. English	Election Commissioner	80.00
Gary Depoyster	Election Commissioner	80.00
Larry W. Lambert	Election Commissioner	80.00
Dexter Cadie	J. P. Salary for March	1,220.00
John Hatcher	Attendance Circuit Court 60.00 SS 3.99 Ret 3.30	52.71
P. C. SS. Ret. & Ins.	Copt SS 3.99 Emt SS 3.99 Copt Ret 4.80 Emt Ret 3.30	16.08
Gail Wardlow	Emt. Clerk (1-day) Circuit Court 30.00	26.35
P. C. SS. Ret. & Ins.	Copt SS 2.00 Emt SS 2.00 Copt Ret 2.40 Emt Ret 1.65	8.05
Sam F. English	Attendance Circuit Court (1-day) 10.00 SS .67 Ret .35	8.78
P. C. SS. Ret. & Ins.	Copt SS .67 Emt SS .67 Copt Ret .80 Emt Ret .55	2.69
Jean McCalla	Typing Minutes Circuit Court	30.00
Phillip Cole	Clerk Fee Lunacy Case	15.00
Ed W. Jenkins	Atty. Fee Cause #9004, Circuit Court	354.53
George Martin Via	Atty. Fee Lunacy Case	50.00
Dr. Jose Madara, M. D.	Physician Fee, Lunacy Case	12.50
Dr. M. B. Orrman, M. D.	Physician Fee, Lunacy Case	12.50
James H. Horn	Coroner's Report	20.00
Claude Spencer	Inquest	5.00
Jimmy Loden	Inquest	5.00
Houston Kennedy	Inquest	5.00
Jimmy Pharr	Inquest	5.00
Boyd McLean	Inquest	5.00
James H. Horn	Coroner's Report	20.00
Nike Tynor	Inquest	5.00
Sandra Cole	Inquest	5.00
Ellis Woodard	Inquest	5.00
Barbara James	Inquest	5.00
Cherry Kennedy	Inquest	5.00
Ralph Lauderdale	Inquest	5.00
James H. Horn	Coroner's Report	20.00
Randol Cole	Inquest	5.00
Don Boren	Inquest	5.00
Jerry Vick	Inquest	5.00
Betty Lambert	Inquest	5.00
Shirley Cole	Inquest	5.00
Jan Dillon	Inquest	5.00
Phillip Cole	2-Alcoholic Cases @ 9.00 ea.	18.00
Phillip Cole	Recording Discharges	9.00
Phillip Cole	Reporting Divorce to State of MS (36 Cases)	12.60
Walter E. Prentice	J. P. Salary for March	800.00
William Anderson	J. P. Salary for March	710.00
Billy Martin	J. P. Salary for March	450.00
George Martin Via	Court-Appointed Counsel Docket #9,000 to 9,001	70.40
Don Lauderdale	Court Appointed Counsel Docket #9013	280.15
P. C. Electric Power Assn.	J. P. Salary for March	500.00
South Central Bell	Service Co. Superintendent of Education	249.99
South Central Bell	Service Circuit Clerk	147.84
South Central Bell	Service Chancery Clerk	122.75
South Central Bell	Service Board of Supervisors	166.40
South Central Bell	Service Juvenile Volunteer Coordinator	33.45
South Central Bell	Service County Agent	41.96
P. C. Electric Power Assn.	Service Courthouse	203.17
P. C. Electric Power Assn.	Service Courthouse #2	131.70 1159
P. C. Electric Power Assn.	Service County Agent	30.63 1160
P. C. Electric Power Assn.	Service W. C. Jail	149.98 1161
Booneville Municipal Gas & Water	Service Courthouse	151.59 1162
Booneville Municipal Gas & Water	Service Jail	284.20 1163
Booneville Municipal Gas & Water	Service County Agent	62.54 1164
Charles B. Brown, C. P. A.	Audit Pwr. Clerk Fiscal Year Ended 09-30-80	1,286.25 1165
Dome Printing	1-640 Pg. Court Docket-Wm. Anderson-In #3544	178.50 1166
MS Board of Animal Health	11 Calves Vaccinated @ .20 ea.	2.60 1167
Davis Davis	Refund Due to Double Purchase of Tag	12.12 1168
Office Supplies, Electronic Cal-	Office Supplies, Co. Agent Inv #1292	2.10 1169
Miss Ann Turner, Court Reporter	Mileage Expense: 264 Mi. @ .20/Mi.	52.80 1170
Dan's Office Machines	3-Quire MS-Book Memoraph Stencils #1160	19.50 1171
Travis Cox	Inv. #F 05083 County Agent	
Office Supplies, Electronic Cal-	Postage Reimbursement	10.16 1172
J. P. Davis	Office Supplies for Circuit Court	114.26 1173
Office of State Auditor	Inv #03008-108.45	
J. P. Davis	200-Mineral Documentary Stamps #330088-#330098	.50 1174
J. P. Davis	Reimbursement for Meal Purchased for P. C. Supervisors-Ind. Park Meeting-N.E.M.J.C.	30.00 1175
L. & W. Cash Register	Reimbursement Travel Expense	92.55 1176
Fatview Baptist Church	1-New 10M Electric Ribbon-Supervisors	5.00 1177
Southern Supply, Inc.	Light Bulbs (40 of 40)	70.00 1178
The Banner-Independent	Journalist Supplies-Courthouse Inv #1781	140.80 1179
Datera Lighting	Printing Board Proceedings Inv #7346	175.00 1180
Goldson Estimators, Inc.	12-3000 Watts 120-130 Vol. Clear Fluor. Tubes	63.37 1181
Radio Shack	PCBS Courthouse 16.00 Jail 12.00	28.00 1182
Baldwyn Farmers Cooperative (AAL)	3-Cass Reel Tape-Court Reporter Inv #106180	10.47 1183
Ronnie Pie	7-Cass Printing Spray Inv. #12317	14.70 1184
Ed W. Jenkins	Postage Reimbursement	4.26 1185
Eaton Electric Motor Repair	Refund Due to Overpayment of Taxes	96.00 1186
Booneville High School Band	Repair Vacuum Cleaner/Courthouse. Inv. #1088	10.00 1187
Danny B. Childers	Donation for Expenses Incurred by Band	250.00 1188
Danny B. Childers	Postage Reimbursement from Circuit Clerk	10.37 1189
Danny B. Childers	Postage Reimbursement from Chancery Clerk	61.82 1190
North MI Uniform Rental	Mops for Courthouse Inv #5421 & #6785	18.20 1191
Pitts Office Products	Office Supplies (Circuit Clerk) Inv #1382	17.00 1192
MI Association of Coaches	County Advertising-James Swiney, All Star Basketball Coach, Thrasner High School	80.00 1193
Phillip Cole	County Advertising-Tim Kessler, All Star Wheelie High School	80.00 1194
Xerox Corporation	Postage Reimbursement	2.30 1195
Xerox Corporation	Monthly Paymnt. on Xerox 2600-Inv #032245021	83.70 1196
Xerox Corporation	Rent on Xerox 7000 Ser#228-038708	350.41 1197
Xerox Corporation	Inv #059322789	
Xerox Corporation	Maintenance Agreement on Xerox 2600 (Chancery Clerk) Ser #935-088272 Inv #069332790	35.00 1198
Hederman Brothers	1-Case Folders #05F2 Inv #239263 (Chancery Clerk) #4.75	11.99
Hederman Brothers	General Chancery Docket Sheets Inv #16910 (Chancery Clerk)	201.50 1200
Hederman Brothers	12-Record Binder-Repaired (Chan Clerk) Inv #10867	46.99 1201
L. & W. Cash Register	1-Sharp Q52181 Calculator #05032080-150.00	166.00 1202
Pitts Office Products	4-New 7/8 Ribbons-15.00 (Inv #9370) Chan. Clerk	29.17 1203
Gerald Hodges	Office Supplies, Chan. Clerk Inv #1260, 1325, 1380, 1396	169.15 1204
The Baldwin News	4,000 Acct. Forms 122.30 1,000 Summons for Witness 38.85 Envelopes (500) 8.00 (Chan. Clerk)	7.00 1205
Cooperative Extension Service	1-Year Subscription (Chancery Clerk)	165.00 1206
Cooperative Extension Service	Registration Fee for Mapping Seminar-MS State University (Denny Cartwright, Deputy Clerk)	165.00 1207
Michael Plumbing & Electrical Work	Labor & Material to Repair Main Water Line at Jail Inv #16	318.66 1208
THE FOLLOWING ACCOUNTS WERE ALLOWED OUT OF THE SHERIFF SUCCESSION FUND:		
John Edward McCauley	Salary 1,841.66 SS 122.47 WH 322.20 Ret 119.15 Ins 20.83	1,268.87
Carl Sartin	Salary 800.00 SS 53.20 WH 86.10 Ret 44.00 Ins 8.25	599.65
Douglas Hendrix	Salary 800.00 SS 53.20 WH 56.10 Ret 44.00 Ins 8.25	630.45

253	Hubert Lee Kitchens	Salary 657.50 SS 43.72 WH 57.30 Ret 36.16 St 4.00 Ins 8.25	508.07
254	Bob Glover	Salary 800.00 SS 53.20 WH 101.10 Ret 44.00 Ins 8.25	593.45
255	James J. Newby	Salary 562.50 SS 37.41 WH 5.50 Ret 30.94	488.65
256	Void	Void	
257	Shirley Newby	Salary 589.60 SS 39.21 WH 59.70	490.69
258	Void	Void	
259	Danny B. Childers	Salary 1,641.66 SS 109.17 WH 207.20 Ret 90.29 St 24.50	1,210.50
260	Terry Cartwright	Salary 750.00 SS 49.08 WH 94.90 Ret 41.25 St 1.75	562.22
261	Elizabeth Gibson	Salary 650.00 SS 43.23 WH 57.30 Ret 35.75 Ins 8.40	504.92
262	Mickie Arnold	Salary 650.00 SS 43.23 WH 78.10 Ret 35.75 Ins 5.50	487.42
263	Labora McGee	Salary 650.00 SS 43.23 WH 31.50 Ret 35.75 Ins 8.40	530.72
264	Kellie Tennison	Salary 600.00 SS 39.90 WH 70.60 Ret 33.00	456.50
265	Nellie Hunkapiller	Salary 589.60 SS 39.21 WH 46.00	504.39
266	Guinn Creekmore	Salary 365.15 SS 24.28 WH 24.60 Ret 20.08 St 6.85	289.34
267	Melvin Perry	Salary 589.60 SS 39.21	550.39
268	P. C. SS. Ret. & Ins.	Copt SS 431.34 Emt SS 431.34 WH 610.20 Copt Ret 424.54 Emt Ret 291.87 St 33.10 Ins 23.10	2,243.49
269	Glenn Honeycutt	Salary 417.45 SS 27.76 WH 32.80 Ret 22.96	333.93
270	Larry Wilbanks	Salary 562.50 SS 37.41 WH 18.00 Ret 30.94	476.15
271	Jim Newby	Salary 145.05 SS 9.65 WH 19.50 Ret 7.98	107.92
272	P. C. SS. Ret. & Ins.	Copt SS 477.23 Emt SS 477.23 WH 758.30 Copt Ret 526.93 Emt Ret 362.27 St 39.63	2,641.59
273	Willis Brothers	1-1979 LTD 4-Door Police Pkg. P. O. #4707 Pur. Req. #6255 (Sheriff Dept.)	2,300.00
274	South Central Bell	4-Wall Floor Finish & Misc. Supplies (Sheriff Dept.)	152.28
275	South Central Bell	Service Sheriff Dept.	251.49
276	Pitts Office Products	Office Supplies (Tax Assessor) Inv #1241, 1381, 1395	40.00
277	Danny B. Childers	Postage Reimbursement	226.21
278	Gerald Hodges	1,000 #10 Envelopes (Tax Assessor)	28.80
279	Pitts Office Credit Corporation	Rental/Mail Mach.-Lease #4415006 (Tax Assessor)	139.00
280	Danny B. Childers	Reimbursement Travel Expense to Oxford	51.10
281	Booneville Hardware Company	Hardware Supply	7.79
282	Lee Burns Auto Repairs	Wrecker Service	25.00
283	Carl Sartin	Reimbursement Travel Expense	21.68
284	Goodyear Service Stores	Parts & Labor (Sheriff Dept.) Inv #02501, 02458, 02433	513.78
285	Int'l. Business Machines Corp.	2-Holes 9/8 X 11 Bk 208 Paper (Sheriff Dept.) Inv #0271245	80.74
286	Jim Newby	Reimbursement/Laundry of Blankets (Jail)	10.00
287	Medical Clinic	Medication for Prisoner	19.00
288	Void	Void	
289	Milvick Office Supplies	Office Supplies/Sheriff Dept.	31.25
290	MS Sheriff's Association	1981 Membership Dues	100.00
291	Gerald Hodges	Office Supplies (Sheriff Dept.)	155.75
292	Builders Supply, Inc.	4-Wall Floor Finish & Misc. Supplies (Sheriff Dept.) Inv #0984 & #1415	76.70
293	Sam Robinson Motor Co.	Parts/Sheriff Vehicle Inv #2381	36.80
294	East Side Quality Used Parts	Parts & Labor (Inv #1354, 1355, 1356 (Sheriff Dept)	92.68
295	Mechanical & Electrical Supply	Hardware (Jail) Inv #23904	1.00
296	Lawson Oil Company	Gasoline (Sheriff Dept) Inv #1054, 1055, 1059, 1064, 1066	1,911.48
297	Tony Childers	Install Radio, Siren, Control, Speaker, & Antenna in S. O. Unit 4, Blue 76 Ford	75.00
Douglas Hendrix	Reimbursement Gasoline	6.75 298	
Judy's Cafe	Feeding Prisoners	1,359.21 299	
John McCauley	Reimbursement Travel Expense	41.03 300	
Booneville Discount Drugs	Tapes 7.48 Film 23.19 Medicine 4.89-Sheriff Dept	35.56 301	
THE FOLLOWING ACCOUNTS WERE ALLOWED OUT OF THE P. C. SOLID WASTE & LANDFILL FUND:			
Harrell V. Moore	Salary 800.00 SS 53.20 WH 56.10 Ret 44.00	666.70 116	
Benny Cooksey	Salary 318.10 SS 21.15 Ret 17.50	279.45 117	
Billy Stacy	Salary 666.01 SS 44.42 WH 31.50 Ret 36.74	555.35 118	
Harold Stacy	Salary 110.40 SS 7.34	103.06 119	
Frankie Stone	Salary 26.40 SS 1.76	24.64 120	
John Lee Hall	Salary 700.00 SS 46.55 WH 64.50 Ret 36.50	550.45 121	
Leslie Moore	Salary 354.48 SS 23.57 Ret 19.50	311.41 122	
P. C. SS. Ret. & Ins.	Copt SS 197.99 Emt SS 197.99 WH 152.10 Copt Ret 227.25 Emt Ret 156.24	931.57 123	
P. C. Electric Power Assn.	Service Landfill	47.73 124	
Wheeler-Franktonum Water System	Service Landfill	6.25 125	
South Central Bell	Service Landfill	28.11 126	
Builders Supply, Inc.	Hardware Supplies Inv #28188	1.58 127	
M. K. Griffin Wholesale Tires	Tires-Acct. #268285	195.00 128	
East Side Parts Co.	Parts Inv #95473, 97814	21.85 129	
Goodyear Service Store	Tire & Tube 87.07 Labor 4.50 Inv #2255, 2312, 2363	91.57 130	
Jumper Oil Company	Gasoline 517.65 Diesel 1,888.50 Inv #09355	1,136.39 131	
Willie T. Moore	Parts & Labor Inv #2219	77.00 132	
Earl Kiser Welding	Welding Cutters & Mack Truck	65.00 133	
Mechanical & Electrical Supply	Hardware Supplies Inv #23923	13.39 134	
Motor Parts Co., Inc.	Parts: Inv #25684, 24988, 24009, 25997, 24340, 23601, 24865, 28607	201.23 135	
Hastings, O. K. Tire Co., Inc.	2-Tires & Wheels 98.00 #8-15s 9.00	107.00 136	
Burns Auto Supply	Oil Filters 127.98 Inv #84956 Misc. Supplies 21.10 Inv #48890	149.08 137	
THE FOLLOWING ACCOUNTS WERE ALLOWED OUT OF THE PAUPER FUND:			
Charles Lovelace	Salary 150.00 SS 9.98 WH 31.77 Ret 8.25	100.00 74	
P. C. SS. Ret. & Ins.	Copt SS 9.98 Emt SS 9.98 WH 31.77 Copt Ret 12.00 Emt Ret 8.25	71.98 75	
Evelyn Maye Johnson	Salary 294.80 SS 19.60 WH 13.80 Ret 16.21 St 4.45	240.74 76	
P. C. SS. Ret. & Ins.	Copt SS 19.60 Emt SS 19.60 WH 13.80 Copt Ret 21.58 Emt Ret 16.21 St 4.45	97.24 77	
Rhonda Prather	Salary 589.60 SS 39.21 WH 46.00 Ins 11.90	499.49 78	
P. C. SS. Ret. & Ins.	Copt SS 39.21 Emt SS 39.21 WH 46.00 Ret 11.90	136.32 79	
N. E. W. Cash Register	1-BRM T/R Ribbon, Inv #09244 (HRCM, Com. Action)	5.00 80	
L. M. & M. Elderly Services, Inc.	Day Care for The Elderly, March, 1981	2,915.00 81	
P. C. Electric Power Assn.	Service Welfare Office	18.76 82	
Booneville Municipal Gas & Water	Service Welfare Office #2	86.79 83	
Booneville Municipal Gas & Water	Service Welfare Office	218.07 84	
P. C. Welfare Department	Services to Children	60.00 85	
South Central Bell	Service to Children, E. M. Community Action Agency	96.18 86	
State Department of Public Welfare	Administrative Cost V 8 11	75.00 87	
THE FOLLOWING ACCOUNTS WERE ALLOWED OUT OF THE VETERANS SERVICE FUND:			
William Chittose	Salary 500.00 SS 33.25 WH 21.50 Ret 27.50 Ins 8.80 Tele. 22.93	386.02 138	
P. C. SS. Ret. & Ins.	Copt SS 33.25 Emt SS 33.25 WH 21.50 Copt Ret 40.00 Emt Ret 27.50 Ins 8.80	164.30 139	
B. C. Sullivan	Procyon	75.00 140	
Booneville National Bldg	Long Distance Calls Veterans Office	22.93 141	
Booneville National Guard	Utilities	25.00 142	
THE FOLLOWING ACCOUNTS WERE ALLOWED OUT OF THE BOONEVILLE-BALTIMOR AIRPORT FUND:			
Eugene McCarthy	Salary 250.00 SS 16.63 WH 13.75	219.62 143	
P. C. SS. Ret. & Ins.	Copt SS 16.63 Emt SS 16.63 Copt Ret 20.00 Emt Ret 13.75	67.01 144	
South Central Bell	Service Airport	24.75 145	
South Central Bell	Service Airport (Wbr)	24.75 146	
P. C. Electric Power Assn.	Service Airport	61.35 147	
25	South Central Bell	Service Airport	
26	Masemill Garage	Parts & Labor	
27	Davison Chevrolet, Inc.	Parts & Labor to Replace Exhaust System Balto Ckr Inv #12863	
28	Tomlinbee Valley Electric Supply	2-1/2" WZBSP Bulbs	
29	Danny Childers, Tax Collector	License Renewal 1975 Chev. Impala 4-Door Tex #925 366 Inv #1645207046 (A. P. Car)	
THE FOLLOWING ACCOUNTS WERE ALLOWED OUT OF THE P. C. TITLE V PROJECT FUND:			
Betty Neaton	Salary 500.00 SS 33.25 WH 13.10 Ret 15.02	21.85 148	
Edward Cawness	Labor 275.20 SS 24.95 WH 11.40	21.85 149	
Virgil Odle	Labor 509.20 SS 33.86 WH 14.00	4.00 150	
Silas McLean	Labor 589.60 SS 39.21 WH 33.50	5.00 151	
James Cleveland	Labor 589.60 SS 39.21 WH 33.50	5.00 152	
Harold Stacy	Labor 589.60 SS 39.21 WH 46.00	5.00 153	
Frankie Stone	Labor 589.60 SS 39.21 WH 33.50	5.00 154	
Robert Kennedy	Labor 348.40 SS 23.17	75.00 155	
P. C. SS. Ret. & Ins.	Copt SS 256.97 Emt SS 256.97 WH 205.00 Copt Ret 21.94 Emt Ret 15.02	75.00 156	
THE FOLLOWING ACCOUNTS WERE ALLOWED OUT OF THE PUBLIC HEALTH FUND:			
13	Tomlinbee Electric Power Assn.	Service Health Center	
14	P. C. Health Department	Local Registrar	
15	P. C. Health Department	Financial Requisition	2,440.00
THE FOLLOWING ACCOUNTS WERE ALLOWED OUT OF THE FIRST DISTRICT ROAD WORKING FUND:			
173	Larry W. Barron	Salary 1,158.33 SS 77.03 WH 165.70 Ret 63.71 St 14.50	819.39
174	Bob Holland	Labor 704.00 SS 46.82 WH 50.00 Ret 38.72	5.00
175	L. B. McKinney	Labor 704.00 SS 46.82 WH 37.50 Ret 38.72 Ins 1.40	5.00
176	Rickey Smith	Labor 704.00 SS 46.82 WH 64.50 Ret 38.72	5.00
177	A. C. Fleming	Labor 616.00 SS 40.96 WH 38.00 Ret 33.88 Ins 9.30	4.00
178	Davis P. Morgan	Labor 588.00 SS 39.10 WH 48.00	5.00
179	Cornis Faulkner, Jr.	Labor 616.00 SS 40.96 WH 38.00	5.00
180	Arnold Owens	Labor 850.00 SS 56.53 WH 78.30 Ret 46.75 Ins 15.00	6.00
181	P. C. SS. Ret. & Ins.	Copt SS 395.04 Emt SS 395.04 WH 518.00 Copt Ret 378.91 Emt Ret 260.50 St 14.50 Ins 25.10	1,997.66
182	K. K. Cassel Welding & Fabrication	Acetylene	
183	Cleveland Cotton Products	Shop Towels	
184	Goodyear Service Stores	Parts & Labor	
185	Murphy's International, Inc.	Parts	
186	East Side Parts Co.	Parts	
187	Hansoner Grocery	Gas	
188	Earl Kiser Welding	Welding	
189	Truck Center, Inc.	Parts	
190	Truck Radiator Service	Repair	
191	Motor Parts Company	Parts	
192	Road Maintenance Supply, Inc.	Stone	
193	Cartwright Ford, Inc.	Parts	
194	The Banner-Independent	Legal Advertising	
195	Davison Chevrolet, Inc.	Parts	
196	Southern Supply, Inc.	Gas 2,569.69 Diesel 1,384.90 Inv 195.60	4.13
197	Jumper Oil Company	Parts	
198	Booneville Auto Parts	Parts	
199	Road Builders	Parts	
200	A. & T. Rebuilders	Parts	
201	Big W Water Assn.	Service List Dist. Shop	
202	P. C. Electric Power Assn.	Service Tusculum Voting Precinct	
203	P. C. Electric Power Assn.	Service Thrasher Fire Dept.	
204	Thrasher Water Assn.	Service Tusculum Voting Precinct	
205	Thrasher Water Assn.	Service List Dist Shop	
206	P. C. Electric Power Assn.	Service Shop	
THE FOLLOWING ACCOUNTS WERE ALLOWED OUT OF THE SECOND DISTRICT ROAD WORKING FUND:			
James T. Moore, Jr.	Salary 1,158.33 SS 77.03 WH 98.70 Ret 63.71 St 19.50	899.39	
Sobhy Michael	Labor 700.00 SS 46.55 WH 64.50 Ret 38.50 St 4.55 Ins 15.00	526.90	
James Moran	Labor 638.00 SS 42.43 WH 70.60 Ret 35.09	489.88	
Billy Tiggert	Labor 638.00 SS 42.43 WH 65.10 Ret 35.09	480.38	
Deane Knight	Labor 638.00 SS 42.43 WH 70.60 Ret 35.09	489.88	
Bonnie English	Labor 519.00 SS 21.21 WH 17.40 Ret 15.56 Ins 15.00	247.83	
Arnold Owens	Salary 1,000.00 SS 6.65 WH 14.40 Ret 5.50	73.45	
P. C. SS. Ret. & Ins.	Copt SS 278.73 Emt SS 278.73 WH 401.30 Copt Ret 335.31 Emt Ret 230.54 St 24.05 Ins 49.00	1,597.66	
Southern Supply, Inc.	Lubricating Oil	479.00	
Booneville Auto Parts	Parts	121.81	
Davison Chevrolet, Inc.	Parts	123.01	
Jumper Oil Company	Gas 2,251.26 Diesel 881.30 Oil 91.20	3,223.76	
Palmer Machine Works	Cable	17.30	



SUNFLOWER
Savory Aged Bone-In

**Round
Steak**
\$189
1 lb.

Liter or
Quart Cokes
or Tab
6 bottles
with coupon
and \$15.00
additional
purchase
99¢
plus
deposit



★ ★ S P E C T A C U L A R ★ ★
**TRAINLOAD
SALE!**

Prices good Thursday, April 30 thru Wednesday, May 6. Quantity rights reserved. No sales to dealers.

*You're Gonna Be
Surprised*

Drew, MS
Mendenhall, MS
Forest, MS
DeKalb, MS
Morton, MS

Pelahatchie, MS
Iuka, MS
Amory, MS
Booneville, MS



Sunflower
FOOD STORES

SPECTACULAR Grocery

YOU'RE ON THE RIGHT TRACK...



VAN CAMP'S
Pork & Beans 3 ^{16 oz.} cans **\$1**

STOKELY
Gatorade 32 oz. btl. **59¢**

VAN CAMP'S
Beanee Weenees 2 ^{7 1/2 oz.} cans **85¢**



GOLD MEDAL Plain or Self-Rising

Flour 5 lb. bag **89¢**

BETTY CROCKER Super Moist

Cake Mixes Asst. 18.5 oz. pkg. **69¢**

BETTY CROCKER
Frosting 16.5 oz. can **\$1.29**

All Purpose
Bisquick 40 oz. pkg. **\$1.39**

BETTY CROCKER
Brownie Mix 23 1/2 oz. pkg. **\$1.29**

BETTY CROCKER
Hamburger Helpers 5-8 oz. each **79¢**



A BAGFULL OF
BARGAINS FROM
SUNFLOWER!



Heinz ^{with coupon & \$1.50 purchase} **Ketchup** 32 oz. btl. **29¢**

HEINZ Assorted
Barbeque Sauce 16 oz. btl. **69¢**

HEINZ
57 Sauce 10 oz. btl. **\$1.29**

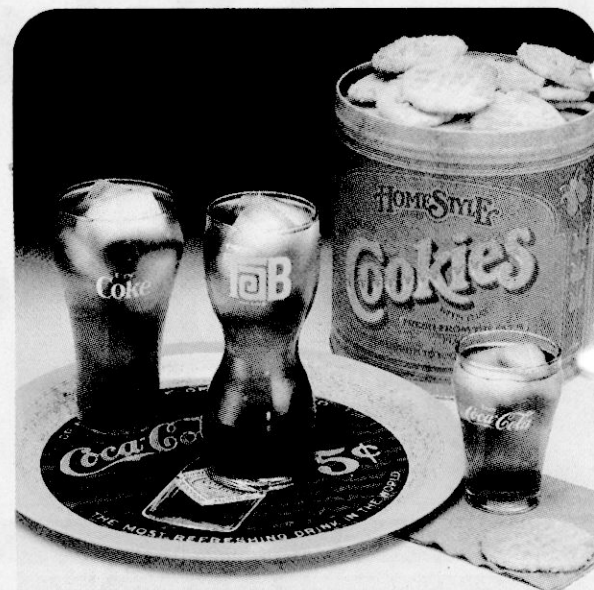

Quart
or Liter **Cokes**

^{with coupon & \$1.50 purchase} **or Tab**

6 ^{btl.} plus deposit **99¢**



Larsen's
Veg-All 16 oz. can **39¢**

Specials

TO TRAINLOAD SAVINGS!

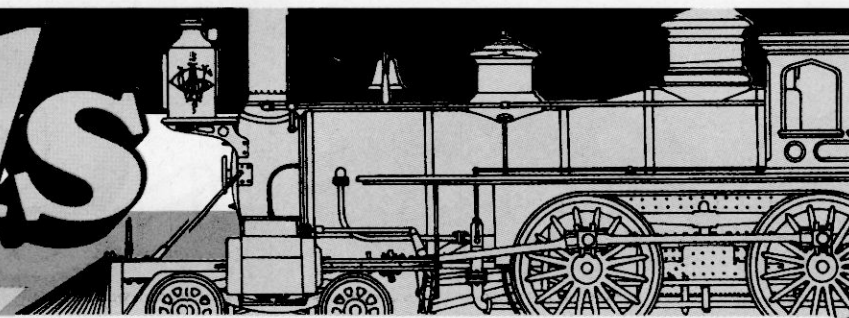

DEL MONTE

Vegetables

DEL MONTE Spinach 15 oz. can **39¢**

DEL MONTE Stewed Tomatoes 16 oz. can **49¢**

Cut Green Beans,
French Style Beans,
Golden Corn
Sweet Peas

16-17 oz.
cans

39¢ each

DEL MONTE Juice Pack Chunk, Crushed, Sliced

Pineapple 15½ oz. can **59¢**

DEL MONTE Fruit Cocktail . . . 17 oz. can **59¢**

DEL MONTE Pear Halves 16 oz. can **59¢**



Plastic - 100 ft. roll **Handi-Wrap** **\$1.39**

ZIPLOC 25 ct. pkg. **Quart Bags** **89¢**



HELLMANN'S

Mayonnaise

\$1.29 32 oz. jar

CHICKEN OF THE SEA
Reg. and with Water

Chunk Tuna 6½ oz. can **89¢**

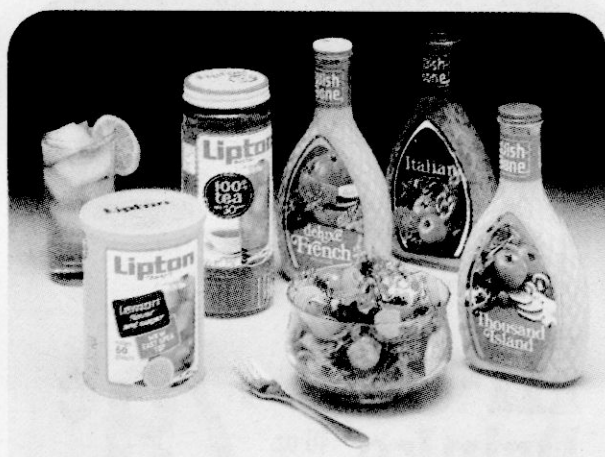

LIPTON **Instant Tea**

3 oz. jar

\$2.19

LIPTON **Iced Tea Mix**

32 oz. can

\$2.69

WISHBONE **Salad Dressing**

• Italian
• French
• 1000 Island

16 oz. bottle

\$1.19



Macaroni & Cheese
Kraft Dinners

3 7½ oz. pkg. for **\$1**

KRAFT **Miniature Marshmallows** 10 oz. bag **49¢**

KRAFT **Jet Puffed Marshmallows** 10 oz. bag **49¢**

KRAFT **Caramels** 14 oz. pkg. **89¢**

Sunflower
FOOD STORES

SPECTACULAR Grocery

MAKE "TRACKS" TO THIS



CHEF BOY-AR-DEE

**Pizza
Mix**

28 3/4 oz.
pkg.

\$1.69



CHEF BOY-AR-DEE With Meat

Spaghetti Sauce 15 oz. can

69¢

CHEF BOY-AR-DEE With Meatballs

A-B-C's & 1 2 3's

15 oz.
can

69¢

CHEF BOY-AR-DEE Plain

A-B-C's & 1 2 3's

15 oz.
can

39¢

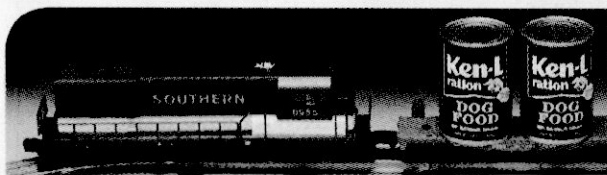

KEN-L-RATION Blue Label

Dog Food 6

15 oz.
cans for

\$1.50



**Hi-C
Drinks**

46 oz.
can

79¢



Nutritious Cereal

**Quaker
Life**

15 oz.
pkg.

\$1.09



AUNT JEMIMA Complete Buttermilk

**Pancake
Mix**

2 lb.
pkg.

98¢

GOLDEN GRIDDLE
Syrup

24 oz.
btl.

\$1.39



MAZOLA

Corn Oil

\$2.49

48 oz.
bottle



REALEMON

**Lemon
Juice**

16 oz.
btl.

69¢

Specials

SUPER SPECTACULAR EVENT

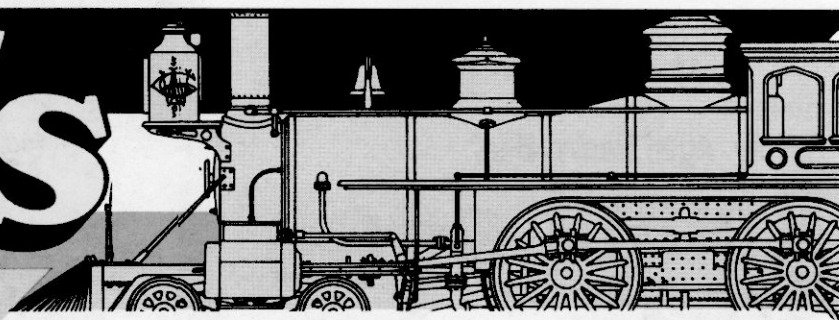

Laundry Detergent

Fab

49 oz.
box

\$1.49

Dishwashing Detergent

**Dermassage
Liquid**

22 oz.
btl.

99¢

Liquid Detergent 64 oz. btl.

Dynamo

\$2.98

NIAGARA

**Spray
Starch**

22 oz.
can

89¢



Softsoap
9 oz. **\$1.19**

Liquid
Soap

Brown
or
Gold



STAYFREE 30 ct.
Reg., Super, Deodorant

Maxi Pads

\$2.79

STAYFREE

Mini Pads

30 ct. **\$1.98**
pkg.



IRISH SPRING
Bar Soap 7 oz. bar **59¢**

LOW Aerosol-17 oz. can
Bathroom Cleaner **\$1.19**

For No Wax Floors
Perk 22 oz. **\$1.69**
btl.



KLEENEX

Facial Tissue

200 ct.
pkg.

79¢

White and
Assorted

HUGGIES Disposable

Diapers **\$2.79**

Newborn-Daytime
Overnite-Toddler

12-24 ct.
pkgs.



RUBBERMAID SMALL HOUSEWARES

- Spatula
- Sink Brush
- Vegetable Brush
- Paper Towel Holder

97¢
each

**RUBBER MAID
Ice Cube
Tray**

87¢
each



Cleaner
\$1.79

12 oz.
can



**STP Gas
Treatment**

8 oz.
size

89¢

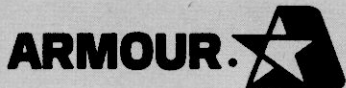

Bone-In
Savory Aged Heavy Beef

Round Steak **\$1.89** lb.

Savory Aged Heavy Beef
Boneless

Round Steak **\$2.09** lb.

Savory Aged Heavy Beef
Boneless Top

Round Steak **\$2.29** lb.

Savory Aged Heavy Beef
Boneless

Sirloin Tip Steak **\$2.29** lb.

Savory Aged Heavy Beef
Round Bone Shoulder

Swiss Steak **\$1.69** lb.



Savory Aged Heavy Beef

Cubed Beef Steaks **\$2.47** lb.
Family Pack

Bone-In

Savory Aged Heavy Beef

Rib Steaks

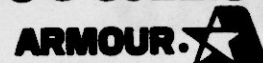

Savory Aged Heavy Beef

Sirloin Steaks



20% OFF



ARMOUR Boneless
Easy to Open Zip Top

Canned Hams **\$5.79** 3 lb. can

ARMOUR STAR
Sliced
Bacon 12 oz. pkg.

\$1.19

ARMOUR STAR
Hot Dogs 12 oz. pkg.

\$1.09

ARMOUR Pure
Pork Sausage

12 oz. pkg.

89¢

Sliced Beef, Peeled & Deveined

Liver lb. **99¢**

OSCAR MAYER Lean & Tasty Pork & Beef

Strips 12 oz. **\$1.49**

WEAVERS Potato

Salad or Slaw 14 oz. **79¢**



\$2.09
lb.

Savory Aged Heavy Beef

T-Bone Steak **\$2.99**
lb.

\$2.79
lb.

Savory Aged Heavy Beef

Rib-Eye Steaks

\$3.69
lb.

ARMOUR.

ARMOUR.
Center Cut, Bone-In,
Savory, Aged Heavy Beef

Chuck Roast **\$1.29**
lb.

Savory Aged Heavy Beef
Boneless

Chuck Roast **\$1.59**
lb.

Savory Aged Heavy Beef
Center Cut

Chuck Steak **\$1.49**
lb.

Savory Aged Heavy Beef
Boneless Round or

Rump Roast **\$2.09**
lb.

Savory Aged Heavy Beef
Boneless

Sirloin Tip Roast **\$2.09**
lb.

MEAT BEEF SALE

Hot, Mild or Special Recipe

Jimmy Dean Sausage **\$1.39**
1 lb. pkg.

BANNER Cubed Beef

Beef Patties **\$3.39**
3 lb. box

ARMOUR Reg. Sliced Salami or

Bologna **\$1.29**
12 oz. pkg.

Pimento, Jalapeno

Spreads **79¢**
MRS. WEAVERS 7 1/2 oz. pkg.

ARMOUR Sliced

Smoked Ham **\$1.99**
12 oz. pkg.



*You're Gonna Be
Surprised*



You're Gonna Be Surprised



Kraft Velveeta 1 lb. box **\$1.89**

KRAFT Stack Pack American Singles 16 oz. pkg. **\$1.99**

KRAFT Grated Parmesan 3 oz. pkg. **69¢**

KRAFT Midget Horns 1 lb. pkg. **\$2.19**



MAZOLA Margarine
1 lb. pkg. **69¢**



MINUTE MAID Orange Juice 64 oz. ctn. **\$1.39**

Bakery Deli

Available only in Stores with Bakery or Deli Departments

SALLY'S Fried Chicken **\$3.69**

- Two Breasts • Two Thighs • Two Drumsticks
- Two Wings • Four Potato Logs • Two Rolls

Delicious Ready-To-Eat
Baked Ham lb. **\$2.89**

Boneless Baked
Turkey Breast lb. **\$2.99**

HARD
Dinner Rolls doz. **99¢**

French Bread 16 oz. loaf **59¢**

Tasty Delicious
Potato Salad lb. **79¢**

Ready-To-Heat and Serve
Baked Beans lb. **99¢**

Fresh Made Chocolate • Lemon • Coconut
Cream Pies 16 oz. size **\$1.69**

Glazed Donuts dozen **\$1.89**



LOADED WITH COME & GET 'EM...

VALUES!

Frozen Food



JENO'S Crisp 'n Tasty
Pizza Assorted 12 oz. pkg. **\$1²⁹**

JENO'S Assorted
Pizza Rolls 6 oz. pkg. **79¢**

JENO'S Pizza
Snack Tray 7 1/4 oz. pkg. **\$1³⁹**



BANQUET Frozen
Fried Chicken 2 lb. box **\$2⁷⁹**

BANQUET Assorted
Dinners 12 oz. pkg. **69¢**

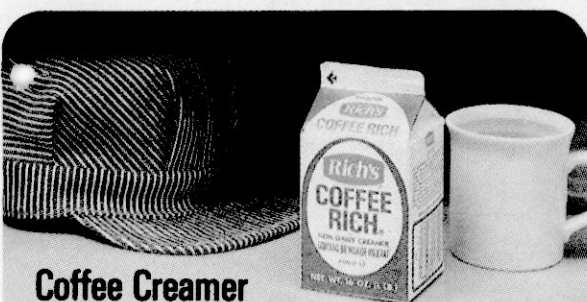

Coffee Creamer
Coffee Rich 16 oz. carton **39¢**



ORE-IDA
Crinkle Cut Potatoes 2 lb. bag **98¢**



MINUTE MAID
Orange Juice 12 oz. can **\$1¹⁹**

A BAGFULL OF
BARGAINS FROM
SUNFLOWER!



EVERFRESH
Donuts 14 oz. pkg. **89¢**

Sunflower
FOOD STORES

*You're Gonna Be
Surprised*

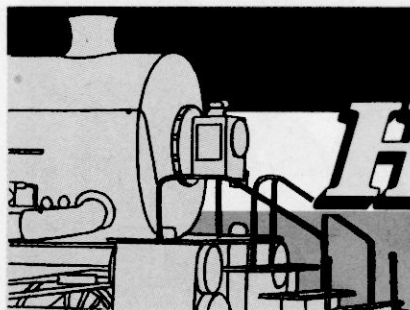

Health & Beauty Aids

SAVE ON OUR PERSONAL CARE CARGO



FINAL NET
Non-Aerosol
Hair Spray
Soft,
Ultra,
Unsc.
Reg.
\$1.99
8 oz.



Gillette Trac II Blades 5 ct. pkg.
\$1.27



COLGATE
Tooth paste 7 oz. tube
\$1.19



Reg. or Spice
MENNEN Deodorant
Speed Stick 2.5 oz. stick
\$1.25
MENNEN
Skin Bracer 4 oz. btl.
\$1.19



Reg., Unscented, Quick Dry
Roll-On Deodorant
Ban 1½ oz. btl. **\$1.23**
Vitalis 7 oz. **\$1.77**
100 ct. Tablets **\$2.17**
Bufferin
100 ct. Tablets **\$2.27**
Excedrin

Sunflower
FOOD STORES

"There's A Sunflower
Near You!"



Regular, Sheer to the Waist,
Queen Size or Knee Highs

No
Nonsense
99¢
pkg.

You're Gonna Be
Surprised

Antiseptic
Listerine 18 oz. btl. **\$1.77**
Denture Cleanser
Efferdent 40 ct. **\$1.03**
pkg.



Quart or Liter

Tab Returnable Bottle with coupon & \$15⁰⁰ purchase **or Coke...6** for **99¢** Plus Dep.

HELLMANN'S Real-32 oz. jar
Mayonnaise...\$1²⁹

Laundry Detergent
Fab.....\$1⁴⁹ 49 oz. pkg.

GOLD MEDAL
Plain or Self-Rising
Flour.....89¢ 5 lb. bag

HEINZ Tomato with coupon & \$15⁰⁰ purchase
Ketchup29¢ 32 oz. btl.

LIPTON 100% Pure Tea-3 oz. jar
Instant Tea...\$2¹⁹

BETTY CROCKER
Super Moist, Assorted Flavors
Cake Mix ...69¢ 18½ oz. pkg.

CHICKEN OF THE SEA-6½ oz. can
Chunk Tuna..89¢



The FRESH COMMITMENT

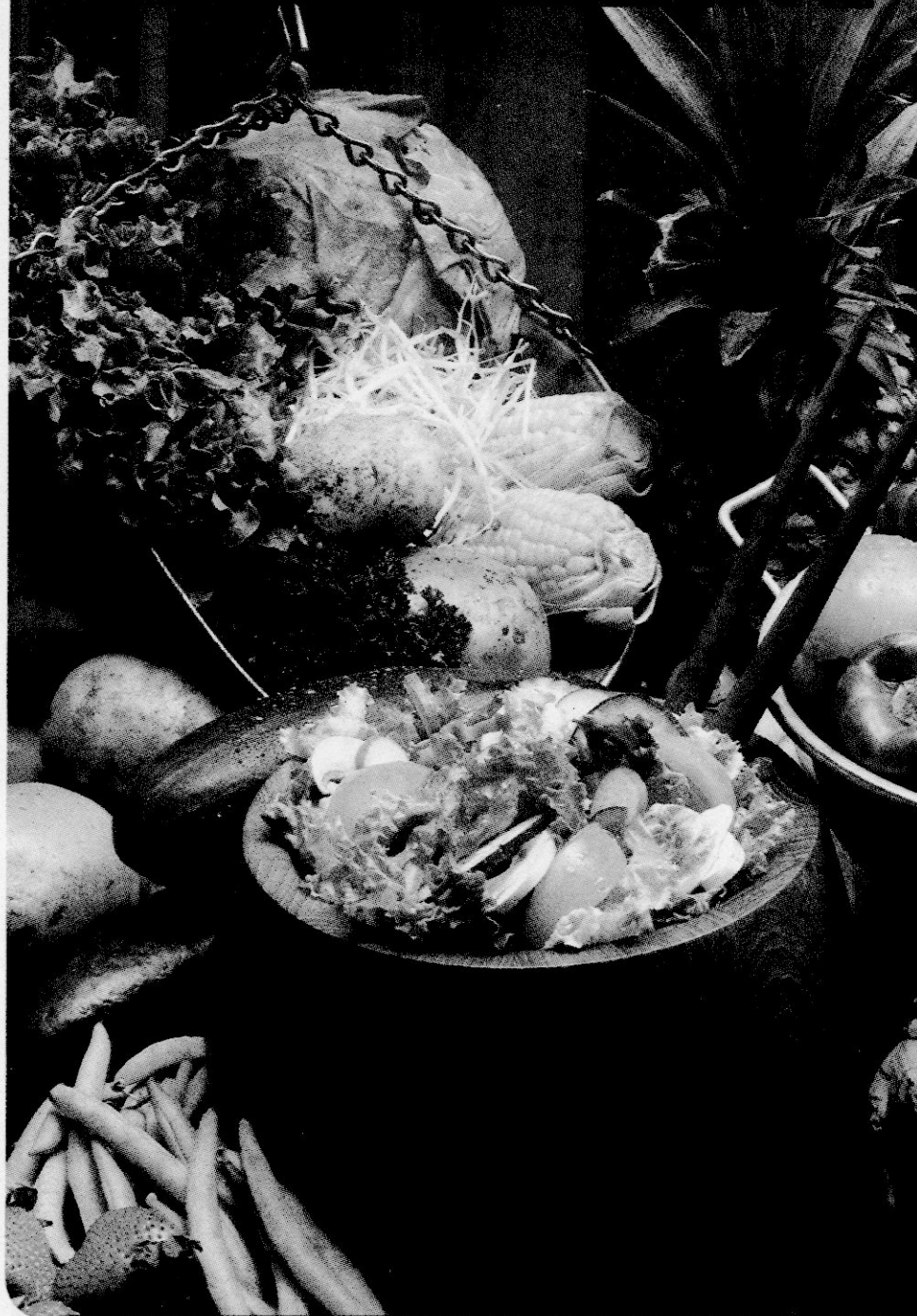

Golden Ripe
Bananas
3 lbs. \$1

Calif. Ruby Red

Grapefruit 36's **3 for \$1.00**

Fresh Bell Peppers or

Crisp Cucumbers **3 for \$1.00**

Yellow Meat

Cantaloupes 45's each **89**

Crisp

Celery bunch **39¢**

Zesta Flavored

Green Onions 3 bunches **\$1**

Cello Wrapped

Lettuce head **49¢**

Sno-White

Cauliflower head **99¢**

Fresh Green

Broccoli bunch **79¢**

California

Avocados 3 for **\$1.00**

Vine Ripe

Tomatoes lb. **69¢**

Sno-White

Mushrooms pint **89¢**

Green Leaf

Lettuce 2 heads **\$1.00**

White Salad

Onions lb. **49¢**

You're Gonna Be Surprised

Sunflower
FOOD STORES

STOCK UP NOW DURING
SUNFLOWER'S SUPER
TRAINLOAD SALE!

CALIFORNIA

**Sugar Sweet
Strawberries**

2 pints for **\$1.49**

\$30.00 purch. required for both coupons

VALUABLE COUPON

Quart or Liter **6 99¢** Plus Deposit
Cokes or Tab for

LIMIT ONE COUPON

Good with this coupon and \$15.00 additional purchase. Expires May 6, 1981.

Sunflower

VALUABLE COUPON

Heinz Ketchup 32 oz. jug **29¢**

LIMIT ONE COUPON

Good with this coupon and \$15.00 additional purchase. Expires May 6, 1981.

Sunflower

ANNIVERSARY

Sale

We're celebrating another great year of savings at
THE GREATEST STORES ON EARTH!

Don't miss out this week on bell-ringing ANNIVERSARY SPECIALS like these! It's our way of saying "thanks" for another great year at Warehouse... where you'll ring up extra savings all year long.

★ More LOW prices!

At Warehouse, direct buying saves you more. We eliminate the middleman and pass the savings on to you. Packer to Sacker — that's how we give you storewide EVERYDAY LOW PRICES... more low prices than anywhere else in town! We guarantee it. If you can do your weekly shopping for less, we'll pay you TRIPLE THE DIFFERENCE in cash!*

★ More quality!

The lean, tender, flavorful beef we sell at Warehouse is always "top o' the grade" USDA Choice Iowa grain-fed heavy beef. Compare the quality. If you're not completely satisfied, we guarantee you DOUBLE YOUR MONEY BACK.

At Warehouse, we stand behind everything we sell.

★ More ways to save!

At Warehouse, the price is up to you. Low prices week after week on a big selection of your favorite national brands. Even lower prices for the same quality in our own fine brands. And the lowest prices of all — "No-Frills," our line of more than 150 plain-label products.

And at Warehouse, the more you buy, the more you save. The WAREHOUSE PAK gives warehouse savings to everyone. A big variety of your favorite meats in large packs or primal cuts, fresh fruits and vegetables by the crate or bushel, groceries by the case or half-case.

BIG STUFF is another way to save on every serving, with No.10 cans, bulk packages, and larger sizes that give you the same high quality and famous brand names for less. Buy more to save more at Warehouse.

**PAY A LOT LESS
GET A LOT MORE!**

*SEE DETAILS IN OUR STORE



1 LB. BOX,
SUNSHINE,
SALTINE

**Krispy
CRACKERS**
65¢

COMPARE AT
.93



32 OZ. RETURNABLE BOTTLE, 7-UP,
MOUNTAIN DEW, DR. PEPPER, OR REG.
OR DIET

PEPSI
6 \$1.97
FOR 1

PLUS
DEPOSIT
COMPARE AT
1.43



FRYERS

WAREHOUSE PAK,
USDA INSPECTED,
CUT-UP,
MIXED PARTS

LIMIT ONE PAK

37¢
LB.

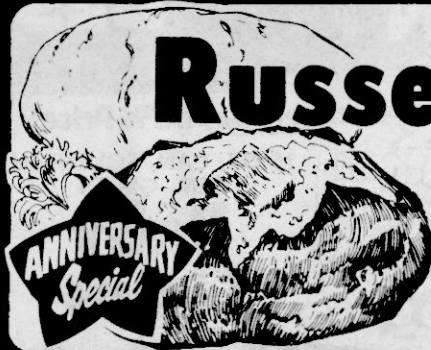

Russet POTATOES

U.S. NO. 1,
GENUINE
IDAHO

\$2.29
10
LB. BAG



WAREHOUSE

PRICES AND OFFERS IN THIS AD GOOD APRIL 29 THRU MAY 5 IN TUPELO
*SOUTH INDUSTRIAL RD. *EAST JEFFERSON STREET, OPEN 24 HOURS, 7 DAYS A WEEK

ANNIVERSARY SPECIAL

5 LB. BAG, FOOD CLUB

SUGAR

\$1.59

COMPARE AT 2.49

ANNIVERSARY SPECIAL

14 1/2 OZ. CAN, SHOWBOAT

PORK & BEANS

4.99c

FOR

COMPARE AT 2.69

ANNIVERSARY SPECIAL

44 OZ. BOX, LAUNDRY DETERGENT

Rinso

\$1.19

COMPARE AT 1.99

MORE LOW PRICES THAN

Everyday LOW Price!

5 LB. BAG, FOOD CLUB

Long Grain Rice

\$1.79

COMPARE AT 2.09

Everyday LOW Price!

5 OZ. CAN, HORMEL

Vienna Sausage

2.88c

FOR

COMPARE AT .53 ea.

Everyday LOW Price!

3 OZ. CAN, HORMEL

Potted Meat

5 \$1

FOR

COMPARE AT .33 ea.

Everyday LOW Price!

32 OZ. BOTTLE, FOOD CLUB

Apple Juice

69c

COMPARE AT .95

Everyday LOW Price!

17 OZ. CAN, EARLY

Le Sueur Peas

48c

COMPARE AT .53 ea.

16 OZ. BTL., KRAFT, SALAD

Thousand Island Dressing

\$1.29

9 OZ. JAR

Food Club Mustard

31c

18 OZ. JAR, KRAFT

Strawberry Preserves

\$1.29

16 OZ. JAR, BAMA, APPLE GRAPE, APPLE STRAWBERRY

Apple Plum or Apple Jelly

78c

18 OZ. JAR, KRAFT

Grape or Apple Jelly

89c

24 OZ. BOTTLE

Aunt Jemima Lite Syrup

\$1.54

Everyday LOW Price!

18 1/2 OZ. BOX, BETTY CROCKER, LAYER

Cake Mix

59c

COMPARE AT .79

Everyday LOW Price!

5 LB. BAG

Food Club Flour

69c

COMPARE AT 1.09

Everyday LOW Price!

32 OZ. JAR

Food Club Mayonnaise

89c

COMPARE AT 1.29

Everyday LOW Price!

32 OZ. BOTTLE

Heinz Ketchup

89c

COMPARE AT 1.29

WE ELIMINATE THE MIDDLE MAN!

BUSH'S BEST TRUCK

Everyday LOW Price!

15 OZ. CAN, BUSH'S BEST, RED KIDNEY BEANS OR 15 1/2 OZ. CAN, BUSH'S BEST, CUT

Green Beans

3.99c

FOR

COMPARE AT .37 ea.

Everyday LOW Price!

15 OZ. CAN, SOUTHERN GEM, GREEN

Baby Limas

3.99c

FOR

COMPARE AT .39 ea.

Everyday LOW Price!

15 OZ. CAN, BUSH'S BEST, PURPLE HULL PEAS OR

Blackeye Peas

4.99c

FOR

COMPARE AT .35 ea.

ANNIVERSARY SPECIAL

GAL. JUG, BARBER'S,
HOMOGENIZED

MILK
\$2.17

COMPARE AT
2.33

gal.

ANNIVERSARY SPECIAL

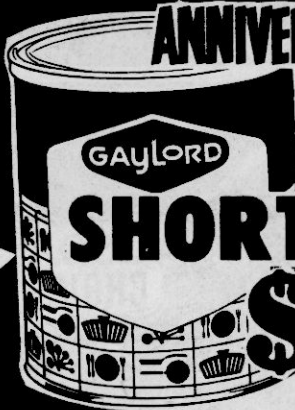

3 LB. CAN,
GAYLORD

SHORTENING
\$1.28

COMPARE AT
1.59

ANNIVERSARY SPECIAL



12 OZ. CAN,
HORMEL

SPAM
\$1.19

COMPARE AT
1.65

ANYWHERE ELSE IN TOWN!

Everyday LOW Price!

10 OZ. BOX, NO-FRILLS,
PEPPERONI, COMBINATION OR

**Sausage
Pizza**
78¢

COMPARE AT
.99

Everyday LOW Price!

14½ OZ. BOX, DOUBLE,
MACARONI & CHEESE

**Kraft
Dinner**
88¢

COMPARE AT
.99

Everyday LOW Price!

6½ OZ. BOX, BEEF NOODLE, CHILI
TOMATO, ORIENTAL RICE, CHEESEBURGER,
LASAGNA, OR SPAGHETTI

**Hamburger
Helper**
79¢

COMPARE AT
.99

Everyday LOW Price!

19 OZ. BOX, KELLOGG'S,
HONEY & NUT

**Corn
Flakes**
\$1.68

COMPARE AT
1.89

Everyday LOW Price!

32 OZ. REFILL BOTTLE,
TOPCO

**Window
Cleaner**
69¢

COMPARE AT
1.39

10 OZ. BOTTLE

Heinz 57 Steak Sauce ...

\$1.38

18 OZ. BOTTLE, KRAFT, GARLIC, HOT, PLAIN,
WITH ONION BITS, OR

Smoked Barbecue Sauce ...

89¢

40 OZ. BOTTLE

Welch's Grape Juice ...

\$1.59

12 OZ. BOX, KEEBLER

Townhouse Crackers ...

\$1.19

15½ OZ. CAN, THE ALLEN'S

Cut Green Beans ...

3 for \$1

15 OZ. CAN, THE ALLEN'S, MEDIUM

Green Lima Beans ...

2 for 79¢

Everyday LOW Price!

18 OZ. BOTTLE,
OPEN PIT

**Barbecue
Sauce**
68¢

COMPARE AT
1.09

Everyday LOW Price!

32 OZ. BOTTLE, FLAVORED
DRINK, PUNCH, ORANGE OR

**Lemonade
Squincher**
59¢

COMPARE AT
.63

Everyday LOW Price!

LARGE ROLL,
GAYLORD

**Paper
Towels**
2 \$1
FOR

COMPARE AT
.69 ea.

Everyday LOW Price!

PKG. OF 4 ROLLS,
TOPCO

**Bathroom
Tissue**
88¢

COMPARE AT
1.23

LOAD SALE!

**WE ELIMINATE
THE MIDDLE MAN!**

Everyday LOW Price!

14½ OZ. CAN, BUSH'S BEST,
GOLDEN OR

**White
Hominy**

4 99¢
FOR

COMPARE AT
.31 ea.

Everyday LOW Price!

15 OZ. CAN,
BUSH'S BEST

**Chopped
Spinach**

3 99¢
FOR

COMPARE AT
.39 ea.



Everyday LOW Price!

15 OZ. CAN, BUSH'S
BEST, REGULAR

**Turnip
Breens**

3 99¢
FOR

COMPARE AT
.39 ea.



You must be satisfied
\$\$\$
DOUBLE
 YOUR MONEY
 BACK
GUARANTEE
 • ON USDA CHOICE II • N-FED HEAVY BEEF •



Our meat inspectors
 are tough... so we can
GUARANTEE
 your beef will be tender!

You know our beef is good. It has to be
 or we wouldn't promise you **DOUBLE**
YOUR MONEY BACK if you're not
 completely satisfied. And we know it's
 good. It has to be, or it wouldn't meet our
 exacting standards.

The beef you buy in our market is fine
 Top o' the Grade USDA Choice beef — the
 only top government grade that's
 consistently available in sufficient quantity
 to provide the superb quality we demand.
 It's selected on-the-spot in Iowa by our own
 team of hard-to-please selectors. Then
 every side is inspected again as it arrives
 at our own beef plant.

Inspected twice by the USDA, selected
 Top o' the Grade by our own inspectors...
 the highest possible quality at the lowest
 possible price. We believe it's the best beef
 buy you'll find in any store. And we put our
 money where our mouth is.

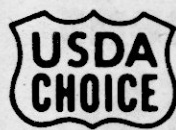

Compare the
QUALITY
We put our money
where our mouth is!

QUANTITY RIGHTS RESERVED

Beef
Rib Eye
\$2.97
 10 TO 12 LB.
 AVG., WHOLE,
 USDA CHOICE
 IOWA GRAIN
 FED HEAVY
 BEEF
 LIMIT ONE
lb.

WAREHOUSE PAK
Fryers
37c
 WAREHOUSE
 PAK, USDA
 INSPECTED,
 CUT-UP,
 MIXED PARTS
 ONE
lb.

6 OZ. PKG., LOUIS RICH
Sliced Turkey Breast... **\$1.39**

FAMILY PACK
Pig Feet or Pig Tails... **48c**

FAMILY PACK
Pork Neckbones... **29c**

WHOLE SLICED, USDA CHOICE IOWA GRAIN FED
 HEAVY BEEF

Beef
Rib Eye... **\$3.07**
lb.

FAMILY PACK
Pork Maws... **48c**

Sliced Pork Liver... **58c**

12 OZ. PKG., MEAT
Food Club Franks... **88c**

FAMILY PACK, USDA CHOICE IOWA GRAIN FED
 HEAVY BEEF

Rib Eye
Steak... **\$3.50**
lb.



5 LB. BOX, CHUCK WAGON STEAKS OR
Grill Patties... **\$5.99**

5 LB. BOX, PEPPERED STEAKS
Grill Patties... **\$5.99**

WAREHOUSE PAK
Fryer Breasts

98c
lb.
 WAREHOUSE
 PAK,
 FRYER
 DRUMSTICKS
 OR

10 LB. BOX, 100% BEEF, GROUND
Beef Patties... **\$14.99**

10 LB. BOX
Grill Patties... **\$11.99**

WAREHOUSE PAK
Fryer Wings

58c
lb.
 WAREHOUSE
 PAK,
 FRYER
 THIGHS
 OR

5 LB. BOX, PLANT BRAND, PATTIES
Pork Sausage... **\$6.50**

BOX OF 12, 6 OZ. STEAKS, FROZEN
Rib Eye Steak... **\$28.99**

WAREHOUSE PAK
Bryan Bacon

\$1.08
lb.
 WAREHOUSE
 PAK,
 SLICED
 SLAB,
 HICKORY
 SMOKED



WAREHOUSE



**Magnolia
Bacon**
68^c
lb.

NO FURTHER
PROCESSING
AT THIS
PRICE

WHOLE,
10 TO 12
LB. SLAB



**Chuck
Steak**
\$1.28
lb.

USDA CHOICE
IOWA GRAIN
FED HEAVY
BEEF, FULL
CUT

12 OZ. PKG., REGULAR OR
Bryan Hot Bologna . . . \$1.18 pkg.

4 OZ. PKG., LITE AND LEAN, REGULAR, RED OR BLACK PEPPERED, OR
Hormel Smoked Ham . . . \$1.09 pkg.

1 OZ. PKG.
Mr. C.'s Sicilian Pizza . . . \$1.99 ea.

7 OZ. BOWL, PIMENTO CHEESE, CHICKEN OR HAM SALAD
Mrs. Stratton's Salads . . . 79^c ea.

FAMILY PACK, ARMOUR
Chicken Fried Steak . . . \$1.48 lb.

FAMILY PACK, ARMOUR
Pork Choppettes . . . \$1.58 lb.

USDA CHOICE IOWA GRAIN FED HEAVY
BEEF, FULL CUT

**Chuck
Roast \$1.28** lb.

1, 3, OR 5 LB. CHUB PACK, FOOD CLUB,
100% BEEF

**Ground
Beef \$1.38** lb.

WAREHOUSE PAK MEATS

BOX OF 12, 7 OZ. KA-BOBS, FROZEN
Beef Ka-Bobs . . . \$2.99 box

7 LB. PAN, FROZEN
Seafood Gumbo . . . \$8.99 pan

WAREHOUSE PAK
Red Rose Bologna
88^c
10 lb.
10 LB. STICK

6 LB. PAN, FROZEN
Lasagna \$8.99 pan

9 LB. CHUB PACK, 100% BEEF
Ground Beef . . . \$11.99 ea.

WAREHOUSE PAK
Neckbones
\$5.99
box
30 LB.
BOX,
FRESH
FROZEN,
PORK

4 LB. BOX, OLD PLANTATION, BARBECUE
OR BEEF, SMOKED
Sausage \$6.39 box

4 LB. BOX, OLD PLANTATION, PORK
OR PURE PORK, SMOKED
Sausage \$6.39 box

WAREHOUSE PAK
Smoked Sausage
99^c
lb.
WAREHOUSE
PAK,
FRONTIER
OR
SUNNYLAND

BONELESS
**Chuck
Roast . . \$1.68** lb.

BEEF FREEZER SALE

300 TO 350 LB. AVG., USDA CHOICE IOWA
GRAIN FED HEAVY BEEF
Side of Beef . . . \$1.29 lb.

150 TO 170 LB. AVG., USDA CHOICE IOWA
GRAIN FED HEAVY BEEF
Beef Forequarter . . . \$1.19 lb.

140 TO 160 LB. AVG., USDA CHOICE IOWA
GRAIN FED HEAVY BEEF
Beef Hindquarter . . . \$1.49 lb.

FISH & SEAFOOD



PACIFIC
Snapper Fillet . . . \$2.39 lb.

5 LB. BOX
Whiting \$3.99 box

5 LB. BOX OF 80 OR MORE, FRESH
Frozen Shrimp . . . \$15.99 box

AVAILABLE FRIDAY AND SATURDAY OR
WHILE SUPPLY LASTS!

WAREHOUSE PAK MEATS



**Buy now
to save
more!**

Take advantage of the
BIGGEST savings in town on
your favorite meats. Buy
MORE meat in larger, institu-
tional cuts, bulk packages,
or by the case—**SAVE MORE**
on every serving. This week,
compare our **WAREHOUSE**
PAK prices to what you've
been paying elsewhere.
Take home **MORE** of the
same fine quality you buy
now...for **LESS!**

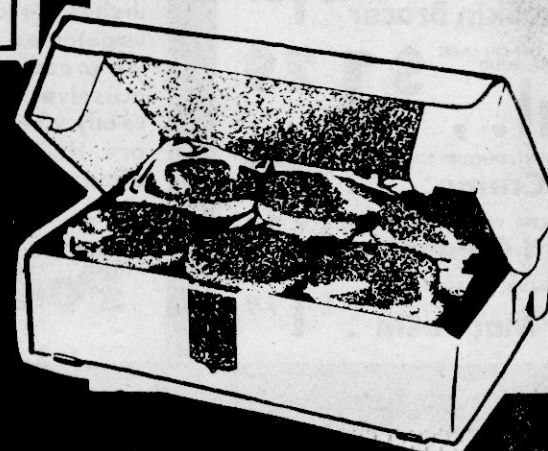

WAREHOUSE



SOME ITEMS ARE NOT ALWAYS AVAILABLE.

NO-FRILLS PLAIN LABEL PRODUCTS



49 OZ. CAN

Shortening
\$1.19



BOX OF 100

Tagless Tea Bags

\$1.15

Pure Value in a Plain Wrapper... No-FRILLS

The Valu Time® Seal of Approval... all our No-FRILLS products carry it. This seal is your assurance that No-FRILLS products meet our specifications. The nutritional value of our generic label products is comparable to that of many higher-priced brand-name products.

Only you can decide if our No-FRILLS generic label products are for you. These basic, nutritious foods and quality non-food items are priced to save you up to 50 per cent. We eliminate the colorful labels, stock only a limited variety, and choose standard grade rather than fancy or choice grade food products... then we pass the savings on to you! When saving money is your first consideration, consider No-FRILLS. It's another way to save, plain and simple.

40 OZ. BOTTLE

Grape Juice... \$1.29

29 OZ. CAN

No-Frills Tomatoes... 69¢

11 OZ. BOX

All Purpose Crackers 59¢

29 OZ. CAN

Cling Peaches... 65¢

22 OZ. JAR, NO-FRILLS, NON-DAIRY

Coffee Creamer \$1.29

BOX OF 40 SHEETS

Fabric Softener \$1.19

16 OZ. BTL., LOTION

Liquid Soap... \$1.13

160 OZ. BOX, POWDERED, CONCENTRATED

Laundry Detergent \$3.09

BOX OF 48, TODDLER

Disposable Diapers \$5.63

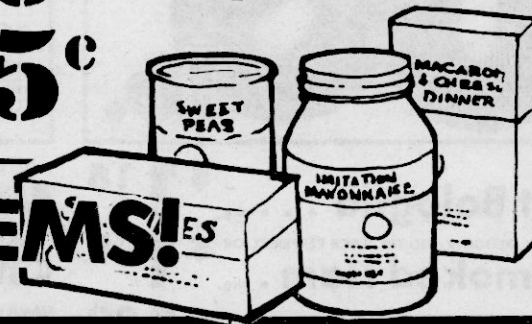

Now... more than 150 ITEMS!

MORE WAYS TO SAVE at WAREHOUSE!



HEALTH & BEAUTY AIDS

4 OZ. BTL., MEDICATED, DANDRUFF SHAMPOO

Denorex \$1.59

8 OZ. BTL., SUPER OR NATURAL HOLD

Style Hairspray... 99¢

BOX OF 30

Sinutab \$1.79

6.4 OZ. TUBE, TOOTHPASTE, 25% OFF ON LABEL

Aqua-Fresh 99¢

BOTTLE OF 100

Bayer Aspirin... \$1.59

4 OZ. BTL., AFTER SHAVE

Mennen Skin Bracer \$1.29

2 OZ. TUBE, 30% OFF ON LABEL, ANTI-PERSPIRANT, SOLID

Dial... \$1.29

3.9 OZ. TUBE, MINT, DENTURE TOOTHPASTE

Dentu-Creme... \$1.09

BOX OF 40 TABLETS, WITH 8 FREE, DENTURE

Polident Cleanser... \$1.29

26 OZ. BTL., PHILLIPS, LAXATIVE AND ANTACID

Milk of Magnesia... \$1.99



DELICATESSEN

AVAILABLE AT MOST LOCATIONS

What's for supper? Our deli has the answer! Let us help you with the cooking. It's more convenient than eating in, more economical than eating out. We cook the way you would if you had the time.

Try Our Hot Lunches!

When it's time to grab a quick lunch, drop by our Deli. We'll always give you fast service, never fast food. Flavorful main dishes, deliciously seasoned vegetables, flaky breads we proudly bake ourselves... all ready when you are. Homemade-good, deli-quick!



3 MEATS & CHEESE

Po-Boy Sandwich each

89¢

BUCKET OF 8 PIECES

Fried Chicken

299 bucket

2 WINGS, 2 THIGHS, 2 LEGS, 2 BREASTS

BARBECUE Chicken... \$1.49

HOME STYLE Potato Salad... 89¢

KITCHEN FRESH Chicken Salad... \$2.29

Chef Salad... 79¢



FRIED CHICKEN...it's everybody's favorite, and it's what we're famous for!

BAKERY



Butter Top Bread... 69¢

PKG. OF 6, ASSORTED (REG. 1.39)

Sweet Rolls... \$1.19

7" 2-LAYER, WITH STRAWBERRY ICING (REG. 2.79)

Yellow Cake... \$2.29

BAKERY ITEMS AVAILABLE THURSDAY, FRIDAY, AND SATURDAY, AT MOST LOCATIONS

FARMERS' MARKET PRODUCE



We have produce to fit every budget and need. Top Fresh Produce...the finest, tastiest, best quality money can buy. With Top Fresh you get the best. No-FRILLS Produce...not fancy, just nutritious, good-tasting fruits and vegetables especially for the thrifty. Warehouse Pak Produce...cheaper by the bushel, crate or case for churches and clubs or anybody who needs a lot of fresh produce at a savings.

U.S. No. 1, Genuine Idaho

Russet Potatoes

10 lb. bag

\$2.29

FANCY, FRESH, CRISP

Green Cabbage

19¢ lb.

3 LB. BAG

No-Frills Carrots

89¢ bag

LARGE PODS, FRESH, CRISP, GREEN

Bell Pepper. 2 for \$1

BUNCH, FANCY, YOUNG, TENDER

Green Onions 3 for \$1

SUPER SELECT, FRESH, LONG, GREEN

Cucumbers. 2 for \$1

LARGE 10 SIZE, FANCY, FRESH

Pineapples . . ea. 79¢

U.S. No. 1, Medium

Yellow Onions

39¢ lb.

PKG. OF 6, FRESH, TASTY

Salad Tomatoes

99¢ pkg

SAVE by the CAN, SAVE MORE by the CASE!



DAIRY FOODS

In our dairy case you'll find fresh, delicious flavor in everything you buy... milk, cheese, margarine, biscuits, rolls and fresh juice.

Nutritionists recommend dairy foods for everyone, everyday. And we recommend our dairy case for nutrition-conscious shoppers who are also value-conscious.



1 LB. PKG. OF 4 WRAPPED STICKS, FOOD CLUB DELUXE

Margarine . . 48¢

1 LB. PKG., KRAFT

Velveeta . . \$1.98

PKG. OF 2 BOWLS, KRAFT MARGARINE, WHIPPED

Parkay 89¢

12 OZ. PKG., FOOD CLUB, IND. WRAPPED AMERICAN

Slices \$1.29

13 OZ. TUBE, FOOD CLUB, ORANGE

Danish Rolls 88¢

10 OZ. PKG., FOOD CLUB, SHARP OR EXTRA SHARP CHEDDAR

Cheese . . . \$1.58

64 OZ. BOTTLE, KRAFT

Orange Juice \$1.49

TUBE OF 10, FOOD CLUB, REG. OR BUTTERMILK

Biscuits 5 for \$1

1 LB. PKG. OF 6 WRAPPED STICKS, WHIPPED MARGARINE

Blue Bonnet 68¢

1 LB. PKG. OF TWO TUBS, DIET IMITATION MARGARINE

Blue Bonnet 69¢

1 LB. PKG. OF 4 WRAPPED STICKS, CORN OIL MARGARINE

Fleischmann's 89¢

12 OZ. TUBE, FOOD CLUB, TEXAS STYLE, BUTTERMILK

Biscuits . . . 38¢

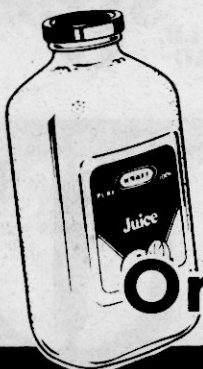

FROZEN FOODS



14 OZ. BOX, GREEN GIANT, FROZEN Cabbage Rolls . . . \$1.79

2 LB. PKG. OF 26-30, TOP FROST, FROZEN Breaded Shrimp . . \$8.99

5 OZ. BOX, TOP FROST, FROZEN

Waffles 3 for \$1

3 OZ. PKG. CAP'N JOE'S, FROZEN

Stuffed Crab 39¢

11 1/2 OZ. BOX, FROZEN, CHEESE, HAMBURGER, SAUSAGE, PEPPERONI, OR CANADIAN BACON

Top Frost Pizza . . . 99¢

8 OZ. BOX, TOP FROST, FROZEN, CHICKEN, TURKEY, OR BEEF, MEAT

Pies . . 39¢

38 OZ. BOX, EDWARD'S, FROZEN, CONDENSED LEMON, CHOCOLATE, OR COCONUT, OR LATTICE CRUST

Apple Pie \$2.88

12 OZ. BOWL, TOP FROST, FROZEN, NON-DAIRY

Whipped Topping . . 78¢

14 OZ. BOX, GREEN GIANT FROZEN, STUFFED

Peppers \$1.79

BIG STUFF

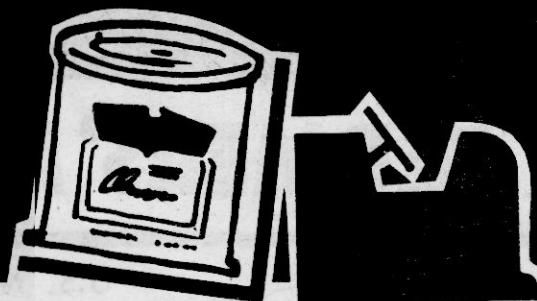

BUY MORE to SAVE MORE!

Perfect for big families, schools, clubs, churches...anybody smart enough to buy bigger sizes for bigger savings! Try BIG STUFF, the bulk packages and large sizes that save you more. Get the same high quality and famous brand names—pay for less tin, cardboard and fancy packaging.

CASE OF 24, 12 OZ. CANS, TAB, SPRITE, MR. PIBB, MELLO YELLO OR

COKE

5.49
CASE
COMPARE AT 7.57

CASE OF 24, 14 OZ. CANS, REG. OR 12 OZ. CANS, LIGHT, OR NOT COLD

OLD MILWAUKEE BEER

\$7.99
CASE
VOID WHERE PROHIBITED BY LAW
COMPARE AT 8.83

BIG STUFF: 25 LB. BAG
Riceland Rice.....

\$6.99

BIG STUFF: 25 LB. BAG
Sunflour Flour....

\$4.99

BIG STUFF: 25 LB. BAG
Sunflour Meal....

\$4.99

CRISCO OIL

BIG STUFF: GAL. JUG, 50% OFF ON LABEL
4.99
GAL.
COMPARE AT 6.39

DAY AND NIGHT TODDLER
NEW! CONVENIENCE PACK

Pampers PAMPERS DIAPERS

BIG STUFF: BOX OF 60, EXTRA ABSORBENT, BOX OF 48 TODDLER, OR BOX OF 90 NEWBORN, DISPOSABLE
7.49
COMPARE AT 8.49

NEW! EXTRA ACTION

Tide DETERGENT

10 LB. 11 OZ. BOX.
BIG STUFF: 70% OFF ON LABEL LAUNDRY
5.99
COMPARE AT 6.23

NET WEIGHT 25 POUNDS

BRYAN LARD

BIG STUFF:
25 LB. PAIL
9.99
COMPARE AT 12.49

BIG STUFF: GALLON JUG, FRENCH'S, CATTLEMEN'S, SMOKED OR REG.

Barbecue Sauce... **\$5.34**

25 LB. BAG

Food Club Sugar 25 LB. BAG **\$8.99**

BIG STUFF: 50 LB. BAG, CHAMP

Dog Food... 50 LB. BAG **\$6.99**

BIG STUFF: GALLON JUG, FRENCH'S

Worcestershire Sauce.... **\$2.88**



WAREHOUSE