

Banner Independent

SINCE 1898

Dedicated To The People And Progress Of Prentiss County

Vol. 83

Number 51

Booneville, Mississippi

Thursday, February 19, 1981

Phone 728-6214

26 Pages

25 Cents

In Second Day Of Trial

Morrow Says Shooting Accidental

By ANGELA SMITH
Staff Writer

The murder trial of Bobby Ray Morrow entered its second day Wednesday, with witnesses for the defense giving testimony that directly conflicted with testimony of witnesses for the prosecution on Tuesday.

Morrow, 34, was indicted in October on murder charges in connection with the March 22, 1980, shooting death of Junior Reece "Buddy" Baggett, 30, of Booneville.

At the end of the first day of the trial (Tuesday), District Attorney John R. Young had rested the state's case. However, after Morrow's attorneys presented his defense

Wednesday morning, Young said he would call additional witnesses for the state that afternoon.

Testimony given Tuesday indicated the shooting occurred at the house trailer residence of Hubert Morrow, the defendant's father, about four miles northeast of Jumpertown.

The State's first witness, Prentiss County Coroner and Ranger James H. Horn, testified Baggett was shot in the chest by a shotgun blast and that Baggett had a wound on his right knee and a pellet wound on his right chin. Horn said Baggett was found lying dead by the front door of the trailer.

The defendant's attorney, Joe Ray Langston, elected

not to cross-examine Horn. Assistant District Attorney Richard Bowen then called Doug Hendrix, deputy sheriff, to the witness stand.

Hendrix testified Bobby Morrow was not in the trailer when he arrived. Hendrix testified he and deputy Jeff Jackson then went to Guy Morrow's trailer. Hendrix said he asked the defendant's uncle if Bobby Morrow brought a gun with him to his trailer. Guy Morrow then handed a 12 gauge single barrel shotgun to Hendrix, testimony indicated.

Hendrix said Bobby Morrow was then taken into custody.

The third witness the State

called was Baggett's widow, Wilma.

Mrs. Baggett told District Attorney John R. Young she and Buddy Baggett had been married about one year and three months.

She said Baggett and Morrow were cousins.

Mrs. Baggett testified that on March 22 she and her husband went with Bobby Morrow to his (Morrow's) residence to "get Bobby's clothes." Mrs. Baggett said Morrow and his wife had separated and she told her husband "we shouldn't get involved" in their problems. However, she said, Bobby Morrow promised there wouldn't be any trouble.

When they arrived at

(Continued on Page 2)



GRANT APPROVED—On hand last Thursday at the Booneville City Hall for the announcement of the approval of a \$3,500 federal grant to be used in the purchase of a "Jaws of Life" emergency extraction unit are (from left) Fire Chief Frank Fleming, Mayor Charles Crabb, Roy Thigpen of the Governor's Highway Safety Program, and Charlie

Spearman and R.C. Anderson of the Northeast Mississippi Planning and Development District. They are standing in front of the city's quick response rescue unit which will house the Jaws of Life when it is received sometime within the next month.

Grant Approved

City To Get 'Jaws Of Life'

By KEN CHRISTIAN
Editor

The city of Booneville was notified last week that its application has been approved for a \$3,500 federal grant to be used in the purchase of a device that officials say should reduce traffic accident deaths by 10 percent during 1981.

It may not be much to look at, but the device, called the "Jaws of Life," is considered the most important piece of equipment in a rescue unit's inventory.

It is used to free trapped victims in the shortest possible time, assuring them emergency medical treatment much faster than has often been possible in the past.

Using its hydraulic-powered muscles, the portable device can be used to lift objects that are on top of people. It can be used to cut away the roof of a wrecked vehicle, open jammed doors or push a dashboard out of the way.

It can also be used with chains to either pull, an object inward or outward, depending on the situation. The Jaws of Life is designed to work on an object when there is little time to extricate a victim, especially when the victim has life threatening injuries.

THE FEDERAL funds which make the purchase of the device possible were disbursed through Gov. William Winter's Highway Safety Program.

Roy Thigpen, director of the Governor's Highway Safety Program, was in Booneville Thursday of last week to announce the approval of the grant.

"This grant contributes to the highway safety program's goal of reducing accidents statewide," Thigpen said.

The \$3,500 grant will be matched with an equal amount of local funds to make up the total \$7,000 cost of the Hurst Jaws of Life.

Also on hand for the announcement were Charlie Spearman and R.C. Anderson of the Northeast Mississippi Planning and Development District, which helped in securing the federal funds.

"It was a pleasure, the small part we played," Spearman said. "We were delighted to be able to assist," Anderson added. "We will continue to do that."

THE NEW rescue device will be used in conjunction with the city's quick response rescue unit, a vehicle purchased in 1979 with funds from the Highway Safety Program.

This rescue vehicle was designed to aid in the prevention and reduction of death, injury and property damage resulting from traffic accidents in

(Continued on Page 2)

Local Woman Dies In House Fire

A 54-year-old Prentiss County woman is dead as a result of a house fire in the northwest section of the county.

Mrs. Elenora Warren of Route 3, Booneville, died in the fire Monday afternoon from third degree burns over her entire body, according to Prentiss County Coroner James Horn.

The fire occurred at her home near Jumpertown.

Officials said Mrs. Warren had been released from the hospital only about two or three hours before the fire

occurred. Her husband, Connie Warren, had taken her home, but had left on an errand when the house burned.

Horn said the death has been ruled accidental.

Although both the Booneville and Jumpertown fire departments answered the call to the residence, there was little they could do.

"The house was already down when we received the call," Booneville Fire Chief Frank Fleming said.

Because the house was

burned to the ground, the exact cause of the fire cannot be determined, Fleming said.

Mrs. Warren's body was found lying near a fireplace in the house. There was some speculation that the fire could have started there.

Funeral services for Mrs. Warren will be held at 1 p.m. today at the Wolf Creek Baptist Church with burial in the church cemetery.

In addition to her husband, Mrs. Warren is survived by four sons, Terry, Carol, W.L.

and Anthony Warren, all of Booneville; two daughters, Evelyn C. Agnew and Brenda F. Simmons, both of Booneville; four brothers, John Betts of Cleveland, Ohio, Chester Betts of Corinth, and Dave Betts and Baster Betts, both of Booneville; three sisters, Elura Miller and Lizzie Frair, both of Booneville, and Evelyn B. Simmons of Calden, Texas; and 19 grandchildren.

Grayson Funeral Home of Corinth was in charge of arrangements.



FATAL FIRE—Mrs. Elenora Warren, 54, of Route 3, Booneville, died Monday in the fire that destroyed this frame house near Jumpertown. Mrs. Warren had only shortly before returned home from the hospital, officials reported. The exact cause of the fire has not been determined. Mrs. Warren's death has been ruled accidental.

Local Judges Agree

Citizens Will Burden Of Ruling

By ANGELA SMITH
Staff Writer

Although most Prentiss County Justice Court Judges say they hear more criminal cases than civil cases, they all agreed this week that the recent Fifth U.S. Circuit Court of Appeals ruling which declared Mississippi's Justice Court system unconstitutional as it operates in civil cases will make the consumers and creditors bear the burden imposed by the ruling.

"I rarely deal with civil cases, only occasionally," said Second District Justice Court Judge Dexter C. Cadle. "I can't tell a bit of difference in the day-to-day business because I hear criminal cases just as I did before the ruling."

However, Cadle said he

disagrees with the Fifth U.S. Circuit Court of Appeals ruling issued Feb. 6.

"This ruling was unnecessary," he said. "I think this ruling is a disservice to the public and will put an extra burden on the public."

"I can't think of a better system than the way it was. The system was fair. If a merchant wanted to collect a debt from a person (up to \$500) the merchant would have to pay \$26 for court costs and the \$26 would be added to the debt the person owed. Now the cases will have to be heard in the Circuit Court which is more expensive. And the Circuit Court is already overloaded with cases," Cadle said.

Fourth District Justice Court Judge Billy Sartin said his day-to-day business

has not changed since the ruling. "I've had the same amount of cases as I've been having," he said.

Third District Justice Court Judge Dalton E. (Gene) Prentice said his number of cases is down some.

"This ruling isn't hurting Prentiss County Justice Court Judges like it would if we were living in a big city like Tupelo or Jackson," he said. "Most of the cases I hear are criminal cases. This ruling is hurting the public more than it is me."

Prentice said he does not agree with the ruling, either.

"I think it is the worst thing that ever happened as far as the Justice Court Judge is concerned. We have got to have some way to help people collect debts. It costs

too much for civil cases to go through the Circuit Court. And the Circuit Court has more cases than it can handle as it is," Prentice said.

Fifth District Justice Court Judge William Anderson said the ruling is not hurting his day-to-day business. "I hear more criminal cases than civil cases," Anderson said.

On the other hand, First District Justice Court Judge Leon Lauderdale said he hears more civil cases than criminal cases. Lauderdale also said he did not agree with the decision made by the Fifth Circuit Court of Appeals.

"It's a bad situation for the people. It's going to hurt business people terribly in there."

(Continued on Page 2)

Steen Qualifies For City Election

Booneville Alderman Charles Steen has qualified to seek re-election in the municipal election to be held this summer, according to City Clerk June Hutcheson. Steen, who has also served one term as mayor of Booneville, currently serves as the city's police commissioner.

He is the second candidate to qualify to run for one of the city's five aldermen posts, and the first incumbent alderman to do so.

Willie D. "Dicey" Jumper qualified earlier to seek one of the alderman-at-large posts.

Other candidates who have qualified to run in the May 12 election include incumbent mayor Charles Crabb and incumbent police chief Wendell W. Stacy.

R.C. Calton has qualified to challenge Stacy for his post.

The deadline for candidates to qualify for the city election is April 10.

Citizens Urged Not To Park In Alleys

Booneville Police Chief W.W. Stacy this week urged workers and shoppers in downtown Booneville not to park their cars in the alleys.

Pointing out the dangers, Stacy said, "In case there was a fire, it would be hard for the fire trucks to get in there."

"We are asking everybody to quit parking in the alleys," he said.

Parking in an alley is a violation of a city ordinance, Stacy said, and tickets will be issued for any vehicle found parked in a city alley after today (Thursday).

Legislative Coffee To Be Held Saturday

The Prentiss County Development Association and the Peoples Bank and Trust Company are sponsoring a legislative coffee in the Peoples Bank at 9:30 a.m. this Saturday, Feb. 21.

Representatives Billy McCoy and Tim Ford and Senator Bill May are ex-

pected to be present and will be available to answer and discuss any questions concerning current legislation, said Doug Mansell, PCDA executive director.

"The public is invited and encouraged to attend," Mansell said.

Cochran's Staff To Be At Courthouse

U.S. Senator Thad Cochran's mobile office staff will be in Prentiss County Wednesday, Feb. 25.

The senator's staff will be in the county board room on the first floor of the Prentiss County Courthouse from 2 until 3

p.m. Cochran said that citizens who have problems with a federal agency or who wish to express their views on issues before the U.S. Senate can visit with his state staff during their stop in Booneville.

What's Going On?

Report It At 728-6214

Weekend Meeting At Hills Chapel Church Of Christ

There will be a weekend meeting at the Hills Chapel Church of Christ Feb. 20, 21, 22. Services begin each evening at 7 p.m. Lunch will be served at noon Sunday. Bro. Charles Leonard will be the speaker.

Pancake Breakfast At Christ Methodist Church

Christ Methodist Church UMYF will have a pancake breakfast Saturday, Feb. 21, from 7:30 a.m. to 10:30 a.m. at the Christ Methodist Church Fellowship Hall. Price is \$2 for adults and \$1 for children.

Gospel Singing At Lakeview Bible Believing Church

There will be a gospel singing Saturday, Feb. 21, at 7 p.m. at the Lakeview Bible Believing Church. Special singers will be the Singing Echoes from Marietta.



OFFICE OF THE SECRETARY OF STATE
401 Mississippi Street, Jackson, Mississippi

Mississippi Business Activity Index



Ed Pittman,
Secretary of State

January Economic Indicators

Activity	January 1981
Newly organized Mississippi corporations	251
Foreign corporations newly qualified to do business in the state	81
Commercial financing statements filed (securing business debts)	3,435
Mutual fund companies and businesses whose securities were qualified and renewed to be sold in Mississippi	84
Securities Brokers and Agents qualified and renewed	129
Notaries Public registered	428
Services of process handled	209
Gubernatorial appointments processed	43

Local business activity for the first month of 1981 with the Secretary of State's office showed that 38 documents were filed from Prentiss County giving notice that a creditor has filed a security interest in property of the debtor.

During this same period, one new business corporation was chartered, Secretary of State Ed Pittman reported.

Pittman said that four Prentiss Countians received their Notary Public Commissions during January. One out-of-state defendant was served through the Secretary of State's office with court process of law suits which originated in Prentiss County, he said.

In other activities, Pittman said his office is supporting reformatory legislation in a number of the areas of law which it is responsible for administering.

Recommendations concerning the proper rental of 16th section lands rented for residential and farm residential purposes have been proposed by the Land Division. The Uniform Securities Act with some modifications has been introduced for passage by the State Legislature with the support of the Securities Division.

A series of bills requiring that a notary be able to read and write English and providing for a duty of reasonable care and for statewide jurisdiction has also been advocated by the Secretary of State's office.

The State Election Commission and the Secretary of State's office are also recommending amendments to Mississippi laws which will allow voters to vote directly for the president instead of for presidential electors.

For Sheriff's Association

Membership Campaign To Begin

Prentiss County Sheriff John McCauley said last week that the Mississippi Sheriff's Association will conduct another membership campaign across the state in the very near future.

The broad purpose of the association is to increase the awareness of citizens in Mississippi in the work, needs and problems of the sheriffs and deputies, McCauley said.

The program is also expected to generate funds for the association. These funds will be used solely for the support of the Mississippi Sheriff's Boys and Girls Ranch program, which is dedicated to giving a home to neglected and needy children of Mississippi, McCauley said.

McCauley said.

The campaign will take the form of a letter from the sheriff inviting citizens in Prentiss County to become honorary members of the state association. Citizens who join the association will receive membership credentials consisting of a membership card, decal and two bumper stickers.

In addition, all members will receive periodic information from the association concerning the Mississippi Sheriff's Boys and Girls Ranches.

Sheriff McCauley is urging everyone to support this membership effort by joining the Mississippi Sheriff's Association when

the membership letter is received.

However, the sheriff stresses that this is not "influence peddling." The honorary members will not be entitled to any special privilege or law enforcement powers, he said.

"Their membership card will only show that they support good law enforcement and are concerned citizens," McCauley said.

Should anyone who is already a member of the association receive one of the letters, McCauley asked that they "please accept our apologies for this mistake and disregard the notice."

City To Get

(Continued from Page 1)

Booneville and the surrounding area.

For some time now, the city has had the quick response unit manned by trained personnel. However, until now it has lacked the necessary equipment (Jaws of Life) to operate at this maximum potential.

Thanks to this latest grant, the Jaws of Life should be in operation within the next 30 days, Booneville Mayor Charles Crabb said last week. Both the Jaws of Life and the quick response rescue unit will be stationed at the Booneville Fire Department.

The city plans to use this emergency equipment over a 30 to 40-mile radius, serving not only Prentiss County, but Alcorn, Tippah, Tishomingo and Union counties.

A GRAPHIC example of the usefulness of the Jaws of Life occurred recently in Booneville.

On Wednesday morning, Feb. 4, Gail Groves was trapped in her automobile after it collided with a gas truck on the Highway 30 Bypass.

It took rescue personnel 30 to 45 minutes to free Ms. Groves from the vehicle.

James Horn of the North Mississippi Ambulance Service said pry bars were used but they did not do any good. "Finally, we used two wreckers to pull the door apart," he said.

Fortunately, Ms. Groves had not received any serious injuries requiring immediate medical attention. She sustained a broken bone in her left shoulder and a small laceration on the back of her head, Horn said.

If the Jaws of Life had been available, Ms. Groves could have been removed from the vehicle in a fraction of the time it took otherwise, officials pointed out. This could mean the difference between life and death in some situations. What if gasoline from one of the vehicles had ignited before she could be extracted from the vehicle?

MAYOR CRABB said a training session on the use of the Jaws of Life should be held within the next 10 days or so. Rescue workers will practice with the device on some junked vehicles, he said.

He also expressed his appreciation to "all agencies who had a part in providing better equipment and safety to the people in our county."

Campus Cutie



Rhonda Vanderford

This week's campus cutie is Rhonda Vanderford, daughter of Mr. and Mrs. James Vanderford of Corinth. Rhonda has auburn hair and green eyes and is a freshman at The Northeast Mississippi Junior College. She says she plans to attend Ole Miss later majoring in accounting. Her hobbies are, swimming, walking and ceramics and when asked about her pet peeves she said, "I hate taking pop tests." (Photo by Lee Gentry.)

Morrow

Morrow's residence in Corinth, she said, no one was there. Then Bobby's wife Jean Morrow and members of her family arrived, Mrs. Baggett testified.

Mrs. Baggett said Morrow gathered up his clothes. She then testified, "Buddy (her husband) grabbed my arm and told me to come on. He hit me once on the face. Buddy pushed me in the car. My face hit on the outside of

the car."

Mrs. Baggett testified once she, Buddy, and Bobby were in the car, Buddy told Bobby, "If you ever get me in family problems again, I'm gonna stomp you."

She testified both Baggett and Morrow had been drinking.

After arriving at Hubert Morrow's residence, she testified, Baggett helped Morrow carry his clothes in the trailer. She said her husband asked Morrow for some cigarettes but that Morrow couldn't find any.

Baggett then asked her to leave, she said. Mrs. Baggett said she suggested she make her husband some coffee, he told her he was going home, she said, and he then went outside. In two or three minutes, she said, he came back in with Hubert Morrow.

After they came inside, she testified, her husband sat in a chair by the door, she sat in a chair and Hubert sat in another chair. "Then in a few seconds Hubert jumped up and hollered, 'Oh, God no...Bobby don't!'" she said.

Mrs. Baggett testified she could not see because Hubert came and stood by her chair. "I didn't know what was going on," she said.

After she heard the shot, she said, she saw her husband try to stand up. She said before he fell on the floor he said "Oh, God help me." She testified Hubert ran past her after Buddy was shot.

District Attorney Young asked Mrs. Baggett, "Did you actually see Bobby?" She answered, "I looked up and saw Bobby (Morrow) when I ran over to Buddy."

District Attorney Young asked Mrs. Baggett, "Did you see Bobby Morrow with a gun?"

She testified, "Yes. It was a big, long gun."

After District Attorney Young said there were no further witnesses for the

State, Judge Thomas Gardner sequestered the jury of six women and six men for Tuesday night.

When the trial resumed on Wednesday morning, witnesses for the defense gave testimony which conflicted with that given the day before by prosecution witnesses.

The defendant, Morrow, testified that the gun he was holding discharged and killed Baggett when his father, Hubert Morrow, rushed into the trailer and the two men struggled over the gun.

Morrow testified that Baggett had told him he was going to "stomp" his brains out. He testified that Baggett then took a step toward him.

The defendant said he looked for a club and saw the shotgun belonging to his father.

Attorney Langston asked Morrow if he knew the gun was loaded. "No," Morrow said.

Morrow testified he did not point the gun at Baggett, but that he held the gun pointed toward the side of the trailer wall.

Then his father rushed into the trailer and grabbed the gun, Morrow said.

He testified that during the struggle over the gun, it discharged. He said he did not realize that Baggett had been shot until "Wilma Baggett said, 'O, God.'"

Morrow said he then told his father to call the ambulance and the sheriff's department and that he would be at Guy Morrow's residence when they came.

As of press time Wednesday, the court was recessed for lunch. Testimony was to resume Wednesday afternoon.

Attorneys for the State of Mississippi were John R. Young, DA; Richard Bowen, Assistant DA; and John Hatcher, county attorney.

Attorneys for the defendant were Joe Ray Langston and Duncan (Bubba) Lott.

Citizens

(Continued from Page 1)

collecting debts," he said. "People need someone they can go to for settling disputes where it doesn't cost them an arm and leg."

"People can come to the Justice Court Judge anytime. Now that civil cases will be tried in Circuit Court, people will have to

pay an attorney's fee. Small cases now could cost a person from \$150-\$1,000. The Justice Court Judge might have gotten \$10 out of a civil case."

"The people that need help are the ones this decision will hurt," Lauderdale said.



TRAINED POLICE DOG—Booneville policeman Bill Ingram displays the recently acquired doberman pinscher which is trained for police work in attack, trace, and to be used in narcotic cases. The dog, a two year old, was purchased through donations and is used on patrol every night. (Photo by Lee Gentry.)

Forestry Bill Signed

A bill to reorganize the state Forestry Commission was signed this week by Gov. William Winter.

The governor, who was a strong advocate of the measure, said, "This change should bring stability to commission operations, help insulate the agency against politics, and insure that it operates on a highly professional basis."

Since assuming office a little more than one year ago, Winter has taken steps to professionalize the operations of several important state agencies and departments, one of Winter's aides said.

Winter praised the current state forester, Dick Allen, for his leadership and professional management of the Commission.

YOU ARE INVITED BY THE CHOIRETTES

LaNeice, Lisa, Treasa, Patty, Taffy.

TO ATTEND CHURCH WITH THEM AT
THE INDEPENDENT CHURCH OF GOD

NORTH LAKE & TERRY STREET
BOONEVILLE, MISS.

"GOD LOVES YOU, SO DO WE"

REV. AUSTIN SHOOK, Pastor

Applications Taken For Energy Assistance

The Northeast Mississippi Community Action Agency is now accepting applications for its Low Income Energy Assistance Program (LIEAP).

The program is an energy assistance program to help the low-income households pay their high heating costs this winter.

An applicant does not have to be on the Welfare rolls to be eligible. Eligible groups are the unemployed, aged, handicapped and low-income households who are affected by energy cost increases.

Operators of public or subsidized housing may be eligible on behalf of their tenants. Benefits to recipients will vary from \$50 to \$200 depending on income, region of the state, type of heating used, and category of eligibility.

Nolen U. Embry, executive director of NMCAA, said that approximately \$120,000 of the

\$330,000 allocated to the three county area of Alcorn, Prentiss and Tishomingo counties has been issued to low-income families of the area. Applications will be taken until March 31, he said.

Persons desiring financial assistance should contact the Prentiss County Outreach Center located on the second floor of the Prentiss County Courthouse, in Booneville, or call 728-8141 for an appointment.

When applying, applicants should bring proof of household income and their energy bill. An applicant must be the one who is directly responsible for paying the household energy bill.

NATURAL HAIR GROWTH
3 MONTH SIZE \$6.75
6 MONTH SIZE \$9.75
Longer, Thicker, Dandruff Free Hair in 30 Days or Your Money Back.
Sold in Drug Stores or write Hair-Gel, BOX 5239-B, Philadelphia, Pa. 19126

BIBLE QUESTION BOX

QUESTION: Mr. Hogland I hear people talk about getting into Christ and getting out of Christ, what do they mean?



WARD HOGLAND

ANSWER: I am not sure what they have in mind but I can give you some scripture which mentions "into" and "out." For example: 1. Baptized into Christ "For as many of you as have been baptized into Christ have put on Christ (Gal. 3:27). 2. Baptized into his Death. "Know ye not, that so many of us as were baptized into Jesus Christ were baptized into his death? (Rom. 6:3). He shed his blood in his death (Jno. 19:34). 3. Baptized into one body. "For by one spirit are we all baptized into one body (1 Cor. 12:13). Now for some scriptures which mentions "out." 1. Blotted out of the book of life. "He that overcometh, the same shall be clothed in white raiment; and I will not blot out his name out of the book of life" (Rev. 3:5). 2. Gathered out of the kingdom. "The son of man shall send forth his angels and they shall gather out of his kingdom all things that offend, and them which do iniquity" (Matt. 13:41). 3. Spued out of God's mouth. "So then because thou art lukewarm, and neither cold nor hot, I will spue thee out of my mouth" (Rev. 3:15). We can see from these scriptures that the word "into" and "out" are both used with reference to Christ.

SEND YOUR QUESTIONS TO:

**WEST BOONEVILLE
CHURCH OF CHRIST**

BOX 15 - HWY. 4 WEST-BOONEVILLE, MISS.



TIME MEMBERS—Prentiss County's delegation to the statewide Transportation Is Mississippi's Emergency (TIME) committee was completed with the selection of two new members. The delegation (from left) are David Hill, Stewart Vail and William Arnold.

To Promote Good Roads

Arnold And Hill Named To TIME Committee

William Arnold of Booneville and David Hill of Baldwin last week were named members of Prentiss County's delegation to the statewide Transportation Is Mississippi's Emergency (TIME) committee.

They join Stewart Vail of Booneville who is a member of TIME's executive committee.

TIME is a statewide group organized by concerned citizens throughout the state to promote improvements in the state's roads and highways.

Its purpose is to assist in the promotion of all good highway programs developed by the governor, legislature and state highway department for roads selected on the basis of traffic count, needs of an area, and a road's service to that area.

Vail was named to the executive committee at the fall 1980 organizational meeting in Jackson.

Attending that meeting from Prentiss County were Booneville Mayor Charles Crabb, Baldwin Mayor Merle Rowan, Prentiss County Board of Supervisors President J.P. Davis, State

Representatives Billy McCoy of Booneville and Tim Ford of Baldwin, and Prentiss County Development Association Executive Director Doug Mansell.

Davis and Arnold were joint selections to the committee made by Crabb, PCDA, and the Board of Supervisors.

TIME's officers are Douese Gordon of Waynesboro, president; David Houston III of Aberdeen, vice-president; and Warner Wells of Greenwood, secretary-treasurer.

For Heart Fund

Volunteers To Canvass Sunday

Volunteers for the Heart Association will be canvassing Prentiss County this Sunday, distributing life-saving educational information and collecting money to be used in the fight against heart disease.

The local Heart Association has set their goal at \$4,900 this year.

Key campaign committee members serving the Prentiss County Heart Association are Helen Jones, president; Ann Floyd, secretary and treasurer; Bobby Hodge, campaign chairman; Norma Michael, publicity chairman; and Eloise Maddox, memorial chairman.

A partial list of workers for the county and city drive includes:

Mrs. Boone McCoy, Barbara Shackelford, Cindy Lott, Sue Oaks, Carolyn Downs, Juaneice Floyd, Carol Ivy, Mildred Elliott,

Mrs. Billy Morgan, Ilene Nixon, Ann Goff, Kathryn Floyd, Ms. Kevin Sweeney, Libby Lindsey, Brenda Presley, Shelby Bonds, Christine Hughey, Mrs. Paul Dobbins, Mrs. Harold Echols, Wanda McCuiston, Mrs. Bob Kelly, Shelia Holley, Mrs. John Humphrey, Linda Eubanks, Patsy Keenum, Lil Gaines, Myrtle Stephens, Ollie Nicholson, Betty Shackelford,

Geno, Bobby Geno, Margaret Googe, Mrs. A.L. Tidwell, Nell Jones, Marcia Cartwright, Mildred Sartin, Barbara Harrington, Mrs. Charles Garrett, Lana Johnson, Martha Shields, Margie Hurt, Mary Wallace, Melanie Morris, and Christine Pike.

"Please give generously when your neighbor calls on you," Mrs. Jones said. "Remember, we are fighting for your life."

Don't get caught with Insufficient Coverage.

CARTER INSURANCE AGENCY

PHONE: 728-6112

OWNER, Raymond Parker

Fire Report

The Booneville Fire Department answered three calls last week.

On Feb. 12, firemen responded to a fire at the residence of Willie Gann of Route 7, Booneville. The frame home was a total loss, Firechief Frank Fleming said. The fire was reported to have started in the attic but the cause was unknown.

Also on Thursday, Feb. 12, firemen responded to a fire at the residence of Brown Kennedy on Lakeview Drive. The home received minor damage from an electrical fire which reportedly began around a light socket.

Monday, Feb. 16, firemen responded to a house fire at the residence of Connie Warren, of Route 3, Booneville. The frame home was a total loss. Elenora Warren died in the fire. The Jumpertown Fire Department assisted the Booneville Fire Department.

Police Report

The Booneville Police Department reported a total of 12 arrests during the period of Feb. 9-15. Charges placed in connection with those arrests include:

Failure to yield right of way, 1; possession of controlled substance, 1; possession of beer, 2; possession of whiskey, 1; DUI, 2; reckless driving, 6; public drunkenness, 3; possession of marijuana, 1;

Running stop sign, 2; no driver's license, 1; failure to stop, 1; speeding, 1; DWI, 3; running red light, 1; and family disturbance, 1.

Hawaii Tour

Spaces Still

Available

Limited spaces are still available for the spring tour of Hawaii, sponsored by Northeast Mississippi Junior College, according to tour coordinator Dr. Anne Gaddis.

The seven-day trip, scheduled for March 7-14, coincides with spring holidays for all area high schools and colleges.

The cost of \$815 includes airfare from Memphis, seven nights in the Waikiki Gateway Hotel, free continental breakfast each day, a city tour of Honolulu and a specially-designed Northeast Gadabout Hawaii T-shirt.

For additional information, call Dr. Gaddis at 728-7751, extension 267.

CAREER CLUB

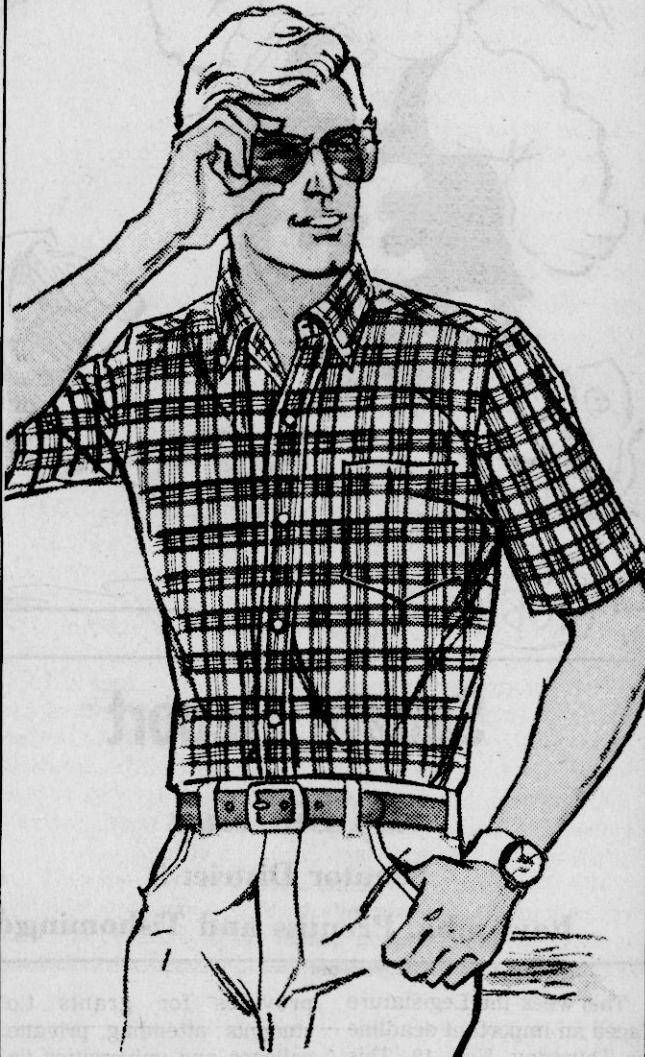

newest button-down fashion look...

count on Career Club to bring you the season's newest fashion... easy to wear for any occasion, it's a medium point button-down collar on a colorful woven mini-tartan plaid, permanent press, of course, in a blend of polyester and cotton. come in today for best selection!

\$16⁰⁰

Open 9:00 a.m. til 5:00 p.m.

Men's Quarters

Looking Back!

10 Years Ago
Feb. 18, 1971

Over Four Million Dollars of Construction in Progress

"Over four million dollars of construction is either being built or planned for Booneville and Prentiss County. One of the largest projects is that off four-laning Highway 45 beginning at Prichard Feed Mill and going approximately 100 years north. Another project includes building a new city hall on Main and Broad streets, across from the Banner-Independent building."

SALES TAX UP

"Sales tax for Booneville for the month of December was \$16,740, an increase of \$2,181 over the previous December when it was \$14,459."

Three Teams in State Tournament

"New Site's Royals, Jumpertown's Cardinals and Thrasher's Rebelettes are involved in the North State Tournament this week."

25 Years Ago
Feb. 16, 1956

New Water Well

"Booneville's third active water well is being drilled just north of the Prentiss-Shannon Manufacturing Company. It will have a capacity of 300 gallons a minute and is so well equipped that it may be tractor driven in case of power failure."

Sears Forestry Contest

"Walter A. Nunley, Route 1, Booneville; Thomas L. Todd, Route 5, Booneville; and Paul Ratliff, Route 2, Baldwin, have entered the Sears, Roebuck Foundation Forestry Contest now underway."

What's On At The Movies

At the Princess Theater: "The Twinkle in God's Eye" starring Mickey Rooney and Coleen Gray. The Late Show: "The Long Ranger" (his first feature-length picture).

At the Jeran Theatre: "All That Heaven Allows" starring Jane Wyman and Rock Hudson."

50 Years Ago
Feb. 20, 1931

Bank Plans to Re-Open Soon

"Plans are being rapidly worked out for the re-opening of the Booneville Banking Company which closed its doors on Dec. 26. All preliminary preparations have been made and it is now up to the depositors to sign orders for the "freezing" of deposits."

From the Editorial Page

"As we now recall Prentiss County has had only one case of typhoid fever reported in more than a year. This is a mighty good record. This has been due to education and vaccination. The medical profession has been on the job."

Chicken Thieves

"There has been quite a bit of meat and chicken stealing going on in and close around town. Three men were arrested and are now awaiting trial, and the chickens are waiting to be identified by their owners."



ALL-STATE BAND MEMBERS—Fourteen Northeast Mississippi Junior College band students were named to the 10th Annual Mississippi Junior College All-State Band following tryouts at Hinds Junior College in January. Among those selected to perform at Delta State University Feb. 11-13 were (front, l-r) Sherril Howell, Karen McGregor, (back, l-r) Candy Cleveland, Tommy Keenum and Rhonda Manley, all of Booneville. Candy and Tommy were seated first chair oboe and alto sax respectively.

Mid-Winter Clearance SALE CONTINUES !

EARLY SPRING COATS 1/3 OFF	★ DRESSES ★ COATS 1/2 OFF
VELVETEEN BLAZERS 1/2 PRICE	★ JEANS ★ FUR JACKETS
1 GROUP VELOUR TOPS \$10 ⁰⁰	★ CORDUROY PANTS
MANY MORE ITEMS ALL NAME BRAND MERCHANDISE	1 RACK TURTLE NECK SWEATERS \$5 ⁰⁰

The Clothes Rack

205 MARKET STREET - BOONEVILLE, MISS.

THE LARGEST FURNITURE INVENTORY IN NORTHEAST MISSISSIPPI

BIG DISCOUNTS

FOR THE HOME

SALE

CONVENIENT PARKING

UNITED FURNITURE COMPANY

Highway 45 North Booneville, Miss. Phone: 728-9626

Aaron Chilcoat, Manager

Opinion

A WHOLE NEW BALL GAME



Senate Report

By Bill May

Senator District 5

Itawamba, Prentiss and Tishomingo



This week the Legislature faced an important deadline on Thursday, Feb. 12. This was a deadline for original floor action (passage) of general bills reported out of committees in both the House and the Senate. This deadline will eliminate about 80 percent of all the general bills introduced from further consideration this session.

Some of the more important items which were considered by the Senate this week are as follows:

Senate Bill 2286 makes a permanent diversion of \$42 million of the sales tax on motor fuels from the general fund to the Highway Department. This bill also provides for this diversion to increase for the next two years until such time as it reaches 100 percent of the sales tax collected on motor fuel sold in this state.

Senate Bill 2481 passed the Senate this week, and

provides for grants to students attending private colleges and universities in the state of Mississippi of 25 percent of the state appropriation per student to public colleges and universities, making the cost paid by the student for attending private colleges and universities roughly the same as for attending public schools.

We were able to defeat a bill in the Senate this week which would have redistributed the state-aid road funds. Under this bill Itawamba County would have lost about \$116,784.00; Prentiss would have lost about \$51,758.00; and Tishomingo would have lost about \$9,827.00. This type bill will be coming back again next year; therefore the fight is not over on this question.

Senate Bill 2393 was passed in the Senate. This bill, it is believed, would re-

establish the state garnishment law which in effect was overturned by the State Supreme Court last year.

When we returned this past Monday, we had 201 bills on the Senate calendar, and we worked into the night several nights in order to give most of these bills some consideration before the deadline Thursday night. Many of these bills have little interest to the general public, since they affect only a small segment of the people.

Next week the Senate committees will start working on general bills passed by the House of Representatives and the House begins on Senate bills. Also in the next few weeks all appropriation bills will have to be passed and trimmed to balance the budget.

I can be reached at 948-7321 in Jackson.

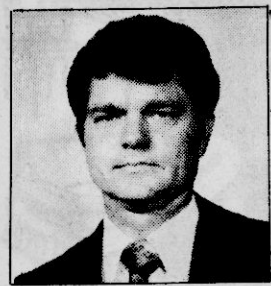

Legislative Report

By Billy McCoy

Representative District III
Prentiss And Alcorn Counties

The week of Feb. 9 was the busiest of the year for the Mississippi Legislature.

The House of Representatives began the week with about 175 bills on its calendar to consider. Most of these bills had to be voted on favorably by Thursday or face death by this deadline day for passage of general bills in the Legislative body of their origin.

The House passed its version of the teacher pay bill. This bill provides for \$800 across the board pay increase for all teachers—a \$5 increase in each step for A certificate teachers—A \$10 increase for AA teachers—and a \$15 increase per step for AAA teachers.

In addition one step was added for A certificate holders. For most teachers, their total salary increase will range from \$1,000 to \$1,300.

Bills providing for public school kindergarten died in committee. The House Education Committee passed out a kindergarten bill which would have provided kindergarten for all eligible children beginning in 1982. I supported this approach rather

than phasing the program in over a four year period. However, this bill died in the Appropriations Committee to which it was also referred.

Other educational proposals which are dead for this year include compulsory school attendance, appointment of county superintendents, and revisions in the State Board of Education.

However, House Bill 712 passed the House and provides that members of the county boards of education will be paid \$30 per day and limits their paid meetings to 36 days per year at present they are paid \$20 and can meet up to 60 days.

The House Agriculture Committee, of which I am a member, won House approval of a bill which provides that the state-owned lime pits (we now have three with the nearest being at West Point) may extend short term credit to farmers and farm supply companies for the purchase of lime.

These state-owned lime pits have done much to assure farmers of Mississippi an adequate

supply of lime and have also been a factor in holding down the price of lime. These plants are operated at cost with the farmer paying the cost at no expense to the taxpayer.

While I do not want the state competing with private enterprise, I support this and other measures which help the farmer obtain lime in adequate quantities and at prices he can afford to pay. Very simply, lime controls the soil acidity and its ability to produce crops of optimum growth and production. Needless to say all of Mississippi prospers when our crop and livestock production increases.

I voted against a bill that passed which will allow liquor by the drink establishments to sell alcoholic beverages for consumption off the premises.

Very simply, if this bill becomes law, it would allow one to purchase as much as 16 ounces of any alcoholic beverage in a cup and leave the establishment. I cannot help but believe this will only put more drunk drivers on our roads and streets.

Eyes On Mississippi

Cost Is High To Holladay And Schools

By BILL MINOR
Columnist

JACKSON, Miss.—Heavy pressure is believed mounting from the state's public education community on Dr. Charles Holladay, the State Superintendent of Education, to step down as a result of disclosures he pocketed over \$14,000 from sales of sample textbooks.

The fact that Dr. Holladay probably was not the first State Superintendent of Education to convert books given him by publishing houses to his own benefit doesn't seem to make much difference to folks right now.

While the 57-year-old Holladay has publicly indicated he doesn't plan to resign, sources in the public education community say he will likely bow out by July.

Certainly his chances of being selected State Superintendent again are now considered virtually nil because of the textbook brou-ha-ha. The mild-mannered Holladay, former superintendent of the Tupelo school system, had won the office handily in 1975 and was re-elected without opposition in 1979.

But the tragedy of having made one slip in a matter of ethical judgment as a public official has obviously caused Holladay to pay a high cost. In fact, he cannot go to the legislature now to be the chief spokesman for education, the role expected of the State Superintendent.

The debacle over selling sample textbooks and the damage it has done to the State Department of Education is being cited by many in the education forces as responsible in part for the Special Education Study Committee's recommendations faring so badly before the current session of the legislature.

Education forces believe now that as long as Holladay remains at the head of the Department of Education, it will provide the legislature with a built-in excuse for keeping public schools on a very meager diet and will cripple the chances of getting such programs as state-funded kindergartens and compulsory school attendance counselors.

Much of the pressure on Holladay to resign is believed coming from county and local school superintendents of education around the state. One local superintendent, for instance, who had helped raise campaign

funds for Holladay back in 1975, said some key financial contributors have been so turned off by the recent disclosures he could not go back to them.

Should Holladay prolong the agony and stay on until the end of his term, it could widen the split that has been coming on the past year or so between school administrators and the classroom teachers over an apparent attempt by administrators to discourage teachers from affiliating with activist organizations.

Perhaps the final blow to any hopes Holladay may have of holding on to his post is his evident abandonment by the leadership of the Mississippi AFL-CIO, the League of Women Voters and other organizations which have been very supportive of him in the past.

"For the good of education, he should step down," State AFL-CIO president Claude Ramsay told this column.

There is some indication that Gov. William Winter is quietly urging Holladay to resign. Behind the scenes, Winter has been involved in discussions with the Hinds County District Attorney's office about possible criminal charges growing out of Holladay's and other State Textbook Board member's involvement in the sample textbook sales.

If Holladay voluntarily steps aside, then Winter would fill the State Superintendent of Education post with an appointee of his own choice, providing Winter with a good opportunity to bring the Department of Education closer to his own administration's efforts for upgrading education. The 1981 administration backed education program, headed by kindergartens, was a total disaster in the legislature.

Several names are being suggested as possible successors to Holladay, among them Dr. Frank Lovell, a highly regarded educator who now heads the State Educational Finance Commission, and Dr. Robert Fortenberry, superintendent of Jackson's public school system.

Some close to public education say that a firmer hand needs to be taken at the top administrative level in the State Department of Education to force consolidation of a number of smaller schools districts around the state to convince the legislature that public school leadership wants to cut down on administrative waste and duplication.

Until some dramatic change takes place, the school forces fear education's credibility with the legislature will indeed be low.

Ag Affairs

Farmers Experience Lean Profit Years

By ED BLAKE
Mississippi Farm Bureau
Federation

History records that the industrial revolution in the early 19th century sent America's working people scurrying into a new dimension of growth and sophistication that has run mostly unchecked throughout two centuries.

As America makes a frantic pitstop before plunging headlong within a few years into a new century, it appears that new economic factors may put a few clamps on agricultural growth for growth's own sake, and better fine tune its fuel consuming carburetor for efficiency's sake.

In the early 1800's most of America's smaller production units became obsolete, replaced by larger ones and the name of the game was increased efficiency through size. Bigger was distinctly better in all measures, and a man with a bigger machine gained almost always a clearcut advantage over another man with a smaller machine.

It happened in the factories and the mills of the land. And in quick order it spread to the farms. As early as 1833 Hussey and McCormick had invented their reaping machine which came into widespread use at the time of the Civil War. In 1858 Marsh patented a harvester that doubled the harvest speed. In 1878 John Appleby invented a twine binder replacing wire and increasing the speed of the operation eightfold.

James Oliver produced his chilled-steel plow in 1869 followed by disc plows, disc

harrows, straddlerow cultivators, and seeders that sowed, covered, and fertilized at the same time. Between 1855 and 1894 the average time of human labor required to produce one bushel of corn declined from four hours and a half to three-quarters of an hour. The production time for a bushel of wheat dropped from three hours in 1830 to ten minutes in 1894.

Then came steam power and internal combustion engines and steel wheels were replaced by rubber tires and modern agriculture sent its mid-wife home.

The first three-quarters of the 20th century have been marked by continued equipment and farm-size growth in the interest of stepped-up efficiency. Recent innovations on the farm have included computerized modules and air-conditioned cabs with radios, tape decks, and other sophistications of this modern on-going society.

Largeness has increased horsepower which has meant deeper, faster, better tillage and land maintenance. The efforts of a single operator have been greatly multiplied and efficiency ratings have soared based on productivity and manhours saved. The impact has created the greatest success story in human-machine productivity this world has known. Modern industry fell by the wayside as agriculture made world-wide shock waves with one farmer in this nation producing enough for himself and 60 others. The results turned this nation's lagging balance

of payments around, and provided the food and fiber resources so desperately needed in under-developed nations.

Yet today in the 1980's this vast system is sorely threatened by inflation, energy costs, government regulations, political interferences, and the same old weather problems of all generations which have combined to cut farmers off at the pass short of profit peaks.

Mississippi farmers have experienced mostly lean profit years since 1973, with the exception of 1979. Some have cashed in their high investment. Others would if they could, but do not have that option due to mortgages or liens. Still others have in a naged almost miraculously to hold their heads above the water. Some few have continued to make a profit and continue to expand.

But virtually all will be

giving attention to further fine tuning their operations and weighing further expansions against the cost-return ratio. Some will be looking to different enterprises, to more controllable markets, and—in short—to more austere operations.

Farmers have come closer to extensive versus intensive operations—a concept that has moved from a future to a menacing, nagging, now consideration.

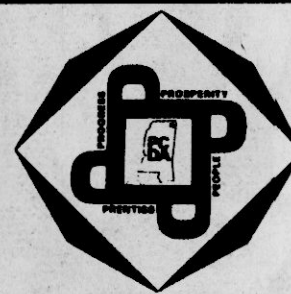

News From The Prentiss County Development Association

By Doug Mansell
Executive Director

MEMBERSHIP DRIVE

The Prentiss County Development Association will begin its 1981 membership drive in the coming weeks. Our goal this year has been set for 500 members. This figure may seem somewhat high; however, when compared with surrounding county chamber of commerce and development agency's membership lists, we have just begun.

Remember this when someone approaches you for membership. PCDA is a organization that is working solely toward making Prentiss County a better place to live; toward expanding business and industry in this area. A member of the PCDA is thus buying the services that improve his hometown, his outside activities, and expand his business.

LEGISLATIVE BULLETINS

Each week while the State Legislature is in session, the PCDA receives from the Mississippi Manufacturers Association weekly bulletins which list House and Senate bills. In each publication details are given on several of the more important bills which affect this state and area. These bulletins are available at this office for those desiring to review.

On the trips that I have made to Jackson, I have made it a point to drop by and visit the men that represent our county in both the House and the Senate. I can honestly say that on each visit I have found them doing exactly what you elected them to do. They may not always vote for or work for things that are important to you. However, the only way for them to know how you feel about a particular bill is to contact them. Rest assured that they will listen to your opinion.

ONGOING ACTIVITIES

The PCDA will be involved in several activities this year and one of the more important ones will be the continuation of a project started in the latter part of 1980. The Planning and Development Committee is preparing a county wide promotional pamphlet which will include general information and colored photos of our area.

The development of this pamphlet will be a step forward for our community in that no such document presently exists. This pamphlet will be used to inform prospective industries and other concerns about the opportunities that are presently and that will be available in Prentiss County. Anyone interested in the formulation of this project is encouraged to contact the PCDA office.

SOMETHING FOR ALL OF US TO THINK ABOUT

The stranger you saw in town yesterday was passing through—perhaps he just needs a gasoline, wanted a cup of coffee, or stopped for lunch. Maybe he was a sales representative calling on customers in Prentiss County, or he could have been an industrial representative sizing up our area as a possible site for an operation. Or was he a doctor, dentist, attorney, or another professional looking for a place to practice?

An individual looking for a place to locate his business often comes to town unannounced. In a short time he knows a great deal about us. He first notices the entrance to the city...is it attractive or is it littered with junk cars, equipment, weeds, trash and debris?

He drive through the commercial area—are the streets and sidewalks clean and free of litter? Are the store fronts attractive? Is there evidence of a thriving community? He stops at service stations, restaurants and retail stores—does he receive a friendly greeting? Is the service good? Do the employees seem to like their work? Do they invite him to come again? He talks to people who live here—are they glad to live here? Do they brag about their community? Do they show an interest in the improvements around them?

If the responses he gets are mostly negative, this individual probably will not contact the PCDA or city officials—he will just leave quietly, travel down the highway and find a community that cares.

Be careful of what you say and how you act to strangers.

Banner-Independent

(USPS041400) Telephone 728-6214
210 Main St. Booneville, Miss. 38829

—Since 1898—

"What The People Don't Know
WILL Hurt Them"

Paul Miller, President and Publisher

SUBSCRIPTION RATES

PRENTISS AND ADJOINING COUNTIES
1 Year...\$7.00 2 Years...\$13.00

OUTSIDE ABOVE AREA

6 Months...\$7.00 1 Year...\$9.00 2 Years...\$17.00

Published weekly (each Thursday) at 210 Main St., Booneville, MS 38829.
Second class postage paid at Booneville, MS.

Copyright 1980, Booneville Newspapers, Inc.

(Postmaster: Send address changes to:
Banner-Independent, P. O. Box 269, Booneville, MS 38829)

Highway Patrol Class To Start On September 8

A Mississippi Highway Safety Patrol Cadet Class is scheduled to begin Sept. 8, 1981, at the Mississippi Law Enforcement Officers' Training Academy in Rankin County.

The class, the 22nd since the state academy opened in 1966, is open to all people between the age of 23 and 36 who pass stringent qualifications.

Successful candidates must pass a mental

examination as well as a physical and background investigation to determine fitness as a Mississippi Highway Safety Patrol Officer.

Applications may be obtained from the Personnel Officer at Highway Patrol Headquarters in Jackson, or at patrol district stations in Greenwood, Batesville, New Albany, Starkville, Meridian, Hattiesburg, Gulfport, and Brookhaven.

Applicants who are 21 and

have graduated from a four year college or university in Mississippi are considered for invitations to the cadet school and subsequent appointment.

Applicants must have lived in Mississippi for at least five years. Absence from the state while in school or national service is not disqualifying.

Deadline for returning applications to the Patrol is March 30.



CPR INSTRUCTORS—Northeast Mississippi Hospital employees who recently took the Red Cross CPR-M course, followed with an instructors' course, are (not in order) Sheila Woodruff, Donna Johnson, Shirley Cole, Della Nichols, Susan Stockton, Faye Senter, Brenda Guin, Barbara Hester, Hannon Ray, Donna Richie, Barry Yarber, Deborah Lauderdale, Katie Owens, Josie Hicks, Anistean Hisaw, Lindon Ratliff, Ann Young and Ralph Lauderdale. Millard F. (Bud) Flurry, volunteer Red Cross CPR-M Instructor Trainer for North Mississippi Red Cross Chapters, taught the three courses. Any business or individual wishing to have the Red Cross CPR-M course should contact Mrs. Shirley Armstrong at 728-5771 or any of the people listed above.



POSTER PROJECT WINNERS—These Anderson Junior High School students were recent winners in the Science and Math club poster project held at the school. The project was a joint effort of Mrs. Peggy Gilley and Mrs. Diane Rowland. First place winners kneeling from left are, Michelle Downs and Jeff Perrigo. Standing from left are, Cindy Huddleston, Lora Ann Pams, Mrs. Diane Rowland, Melanie Garner, Mrs. Peggy Gilley and Martha Carol Whitehead. (Photo by Lee Gentry.)

Quinn To Address FLBA Stockholders At Tupelo

Olin B. Quinn, president of The Federal Land Bank of New Orleans, will address stockholders of the Federal Land Bank Association (FLBA) of Tupelo, Miss., during their annual meeting at 7 p.m. Feb. 27 in Tupelo at

the Ramada Inn Convention Center.

Quinn, who is retiring in June, will reflect on changes that have occurred during his tenure as president and discuss anticipated changes in the near future.

An election of three

directors, a nominating committee, and stockholders' representative will take place during the meeting of the borrower-owned organization, according to Loren R. Zimmerman, president of the association.



GOSPEL, COUNTRY CONCERT—The Landmark Quartet (above), along with the Freedom Quartet and the group Kennedy International, will be featured at a gospel and country concert sponsored by the Northeast Mississippi CB Club at 7 p.m. Saturday, Feb. 28, at the Booneville Community Center in the city park. All proceeds will go to aid leukemia victims. The concession stand will be open. Admission will be charged.

For Booneville Schools

Changes Announced In School Meals Program

The Booneville City Schools have announced that, due to the passage of Public Law 96-499, the family size and income eligibility criteria for free and reduced price meals

and/or free milk for children served under the National School Lunch, School Break-

fast, and/or Special Milk Programs have changed for the remainder of the school year.

The accompanying income scale will be used for determining eligibility.

Children from families whose income is at or below the levels shown are eligible

meals and/or free milk. However, the four special hardship conditions (unusually high medical expenses, shelter costs in excess of 30 percent of income, special education expenses due to the mental or physical condition of a child, and disaster or casualty losses) have been eliminated. A standard deduction for each household has been incorporated into the income scale instead.

The applications which are currently on file are being reevaluated to determine whether children are eligible for free benefits, for reduced price meals, or for paid meals under the new criteria. Families of children whose benefits are reduced or terminated will

receive written notice of the change at least 10 days before the effective date of the change.

Families who wish to submit a new application may obtain an application form from each school's office. The information provided on the application is confidential and will be used only for the purpose of determining eligibility. A simple statement of income and family size is required, plus a signed certification by an adult household member that the information provided is correct.

In certain cases foster children are also eligible for these benefits. If a family has foster children living with them and wishes to apply for such meals and

receive written notice of the change at least 10 days before the effective date of the change.

Families who wish to submit a new application may obtain an application form from each school's office. The information provided on the application is confidential and will be used only for the purpose of determining eligibility. A simple statement of income and family size is required, plus a signed certification by an adult household member that the information provided is correct.

In certain cases foster children are also eligible for these benefits. If a family has foster children living with them and wishes to apply for such meals and

ELIGIBILITY STANDARDS FOR FREE AND REDUCED PRICE MEALS PRENTISS COUNTY SCHOOL DISTRICT For The Period Feb. 1, 1981, to Sept. 30, 1981			
SCALE FOR FREE MEALS			
Family Size	Yearly	Monthly	Weekly
1.	\$ 5,700	\$ 475	\$ 110
2.	7,220	602	139
3.	8,750	729	168
4.	10,270	856	198
5.	11,800	983	227
6.	13,320	1,110	256
7.	14,850	1,238	286
8.	16,370	1,364	315
Each additional family member, add \$	1,530	\$ 128	\$ 29
SCALE FOR REDUCED PRICE MEALS			
Family Size	Yearly	Monthly	Weekly
1.	\$ 8,350	\$ 696	\$ 161
2.	10,730	894	206
3.	13,110	1,093	252
4.	15,490	1,291	298
5.	17,870	1,489	344
6.	20,250	1,688	389
7.	22,620	1,885	435
8.	25,000	2,083	481
Each additional family member, add \$	2,380	\$ 198	\$ 46

NOTE: Do not allow hardship deductions from the above scales. The standard deduction has been included in all of the above income levels.

Little Miss — Miss Teenie
PRENTISS COUNTY
SAT., FEB. 21, 1981

Ages - Girls — 2-7
TALENT — 10:00 A.M.
BEAUTY — 5:00 P.M.

Booneville High School Auditorium
PRENTISS COUNTY ENTRANTS ONLY

Sharon Minga — 767-3900
Rt. 2, Box 111A, Shannon, Miss. 38868

Mary Goff — 566-7173
\$15.00 Entry Fee

LAST ROUND — UP!

We've moved all the sale-goodies FROM
THE HAMMOND HOUSE to
join our racks of
exciting winter clothing.
The Prices will excite you
too - **50% to 90% off**
during these last few
"Last Round-Up" Days.
Sizes 4 to 18
and
3 to 13
ALL SALES CASH AND FINAL

Clothes Pen
Corinth, Miss.

Before You Look Into Any New Situations . . .



Make sure your family and property are safely protected.
See the Pros at
Carpenter & Fulghum Insurance Agency
Fidelity Federal Building
102 South Second Street
728-3141 - 728-9820 - 365-3147

Memories I Recall
By MAE DEAN LAMBERT

Mr. Milton English was a small man in stature but a huge stepping-stone to everyone in Jumpertown Community.

First of all he was a provider for his family, a loving father and husband.

Next to his home was his love for the Jumpertown United Methodist Church. He was a life-long member and missed very few services. Mr. Milton was one of the first to arrive on Sunday and after walking through each room to see if things were in order, he'd likely sit down at the organ and play those old hymns until people began to gather in. Then he'd get up "preacher" in his familiar gesture, and seek the Lord. He was songleader for 50 years. The first song he sang was "Man Never Dies"—at Jumpertown, the memory of Mr. Milton never will.

We depended on him—he might be on the same song—wrong verse, but he'd be the first to laugh, back up and start again.

This was our Mr. Milton.

Next to his church the community service was important and a necessity to him. He chose to drive a school bus—43 years regularly. Children were not just riders; they were very dear and personal to him. They all loved him, like no other, and he was the only one who had time to stop at the store at the end of the day to let all unload and buy a treat. This was our Mr. Milton.

He was an active supporter of all activities in the community and a member of the Masonic Lodge.

He led a simple life—never traveled far, but his joys were vast and sure.

He never wanted riches, but what he wanted made him rich. Mr. Milton was a living example that to have these riches man must plan with love, build with peace, harbor with humility, and must walk with respect of his own kind.

This was our Mr. Milton.

We all like to wander in
Memory of years gone by, if we may—
When living was slow and simple
In the joyous time of yesterday
We'll always treasure the example
That Mr. Milton set,
As the struggle of life goes on, and
The haste of the world forgets—
He was always as close to my
Family as the fence that divided our land
From the time I was a small fry
I knew he was an admired Christian man.
A better neighbor—one could never seek,
He shared a blessed influence.
Yet he was so meek.

His place in the choir will be
A vacancy, yet held so dear—
Because he stood there faithfully
For fifty long years.
He jolted on that old school bus—
Forty-three years or more—
Every child felt secure when
He opened the door.

Yes, there'll always be a memory
Of Bus No. 11.

Because we know, Mr. Milton, the
Driver has gone to Heaven—
He'd spend the entire day
In the Lunchroom "helping out"—
No pay—just love for his wife
And others without a doubt.
Because we knew him—We'll find
A deeper joy—a sweeter bliss—
Because his life has ended he will
Be really missed.

There will be memories from all
The rest apart.
Memories we shall always keep
Forever hidden in our hearts.
I'm glad God made Mr. Milton
And taught him how to sing.
And that he shared his love
And goodness with us in everything.
His good character made a man
His best
It's far more important than wealth
or success.

His happy loving smile was
Passed on to each of you.
Memory of his life will flow
On serenely as a
Benediction, too.

By MAE DEAN LAMBERT

Banner-Independent**Society News****Church, Family, Clubs****Miss Lauri Godkin, Mr. Rickey Lewis Engaged****Lauri Jane Godkin**

Mr. and Mrs. Joseph Skyner of Booneville announce the engagement and forthcoming marriage of their daughter, Lauri Jane Godkin, to Rickey Dean Lewis, son of Millie Beck of Booneville and L.D. Lewis of Adamsville, Tenn.

The bride-elect is the granddaughter of Gladys Skyner of Canandaigua, N.Y., and Lucille Smith of Lyons, N.Y.

She is a graduate of Mid Lakes High School in New York.

Mr. Lewis is the grandson of Mr. and Mrs. Alex Grooms of Booneville.

The prospective groom attended high school in Adamsville, Tenn.

The wedding will be solemnized at 1 p.m. on Feb. 28 at the Emmanuel Pentecostal Church in Booneville.

Invitations are being sent but all friends and relatives are invited to attend.

Heart Memorial Services Held Sunday

The first Heart Memorial Service to be sponsored by the Prentiss County Chapter of the American Heart

Association was held at the First Baptist Church at 2 p.m. this past Sunday.

Host pastor Tom Rayburn opened the service with a prayer. Lewis Harrington, choir director, led the group in singing "He Keeps Me Singing."

As part of the Memorial Service, local Heart campaign chairman Bobby

Hodge gave the welcome and read the names that are to be placed on the 1981 memorial plaque which will be hung in the Northeast Mississippi Hospital.

He named the ones remembered and the donors as follows:

Maggie Walden by Carmon Walden, Gaye Carr by Emmitt Carr, Clyde Carter by Agnes Carter, Charlie Maddox by Eloise Maddox, Marion Smith by Maxine Smith, Milton Waters by Marjorie Waters,

Flavious Rowland by Gladys Rowland, Jim Alexander by Durelle Alexander, Thomas Moore and Grady Tollison Sr. by Syble Tollison, Dr. S.L. Pharr and Florence Pharr by Mrs. Henry Pounds, Lucion Gooch by Ora Dee Gooch, and Prentiss A. Walden by Annie Walden.

Clyde Jones read "The Parable of the Good Samaritan" from Luke 10:28-37.

In the memorial message, Bro. Tom Rayburn con-

trasted the physical and the spiritual heart.

At the close of the service, Hodge gave the benediction.

Wanda Armstrong, consultant for the Mississippi Heart Association, was a special guest.

Mrs. Helen Jones, president of the local Heart Association, said this week that names can still be added to the memorial plaque to be placed in the local hospital. In order to

have a name listed, a \$100 contribution must be made to the heart fund during February.

The Prentiss County Heart Association plans to make the Heart Memorial Service a yearly affair, Mrs. Jones said.

"If you could not make a donation to the memorial plaque for your loved one this year, then maybe you can make plans to do so next year," she said.

Senior Citizens Art Contest Is Set

The Northeast Mississippi Art Association, in conjunction with the Tupelo Junior Woman's Club, is sponsoring an art contest for senior citizens of the northeast Mississippi area.

Paintings will be classified in one of three categories: (1) oil or acrylic, (2) water color, and (3) ink, pencil, pastel or charcoal.

Each contestant will be allowed one entry. Pictures must be framed and ready for handing.

Contestants must be 62 years of age or older and reside in the northeast Mississippi area. Paintings that have previously been entered are not eligible.

The exhibit will be on display March 2-27 at the Lee County Library in the Helen Foster Auditorium. Judging will be about March 20.

Entires should be taken to the Lee County Library on Friday, March 2, and picked up on March 27. A coffee break will be held from 10:30 to 11:30 a.m. March 27.

Any Prentiss Countians interested in participating may contact Mrs. Clarie T. Ross, president of the Booneville Woman's Club,

as to transporting entries to Tupelo.

A FEW EXCITING WORDS ABOUT THE NEW 1981 WEIGHT WATCHERS FOOD PLANS

"WINE"
"POPCORN"
"PEANUT BUTTER"

Want to hear lots more exciting words? Join a Weight Watchers class near you.

BOONEVILLE

NOW MEETING:
Basement of Post Office
100 North Main St.
Across from Court House
Every Monday 6:30 P M

For Rent
T.V.'s
Black & White Or
Color
COLORTYME
T.V. RENTAL
202 MARKET STREET
BOONEVILLE, MISS.
728-3148

WEIGHT WATCHERS®
The most successful weight loss program in the world.
For Further Information
Call Toll-Free
1-800-222-7694
©Weight Watchers Int'l Inc.
1981 owner of The Weight Watchers Trademark.

Blackland NewsBy MRS. L.L. MCALPIN
Correspondent

Bill Deaton of Paris, Texas, had lunch Sunday with Mr. and Mrs. Alvie Deaton of Thrasher and visited Sunday afternoon with Mr. and Mrs. Melvin Geno.

Mr. and Mrs. Roy Hare and Karen of Hills Chapel were visiting Saturday with Mr. and Mrs. Jim Kelly and Amy. Jim recently spent several days in the local hospital.

Monday guests of Mrs. Eva Garner were Miss Myrtle Malier and Ernie Phillips of Tupelo.

Congratulations to the Christ United Methodist Church Men's basketball team in winning again Saturday. The team is in a two way tie for first place.

Stephanie Guin of Booneville spent Saturday night with her grandparents, Mr. and Mrs. J.P. Guin.

Jill McAlpin returned to Memphis Sunday after spending the week at home entertaining the flu.

Greg and Peggy Geno

attended a movie in Tupelo Friday evening.

Amon Trantham is welcome home from the local hospital after a lengthy confinement.

Mrs. Melvin Geno, Miss Margaret LeCroy, Mrs. Archie Saylor, Mrs. Ethel Tucker, Mrs. L.L. McAlpin, and Danny Joe McAlpin attended the Ole Miss-Kentucky game Wednesday night in the Tad Smith Coliseum. They attended a surprise birthday dinner in the home of Dr. Ellis Tucker as he honored his mother. Tasty roasted turkey with all the trimmings was enjoyed.

Sue Hale presented her mother an artistic cake with candles burning. Mrs. Tucker's granddaughter, Kim Hale, assisted her in extinguishing the lighted candles.

Dr. Tucker showed slides of his European trip last summer and made comments of interest dealing with the slides.

The Rev. Gerald Chaffin is attending the Bishop's Convocation on Evangelism at the Wesley United

Methodist Church in Tupelo this week.

Jim Worley of Mississippi State University and Tim Rowland of the University of Northern Alabama, Florence, Ala., were home for the weekend with family and friends.

Mr. and Mrs. Gene Gilley of Ole Miss spent the weekend with Mr. and Mrs. Calyton Gilley.

Mrs. Louise Stove arrived home Thursday from the Baldwin Hospital.

Mrs. Tobe Rutherford attended the wedding of her granddaughter, the McCoy-Hatfield nuptials Saturday evening at the Grace United Methodist Church in Booneville.

Paul and Cindy Carter were at the airport in Memphis Friday to meet Mrs. Jeannette Brinkley of Houston, Texas, who is spending the week with the Carters.

Christ United Methodist UMW had their regular monthly meeting on Monday night, Feb. 9, in the home of Mrs. Archie Saylor. The meeting was called to order

by the president, Mrs. Syble Dees, Mrs. Pam Pardue, Secretary, called the roll. Mrs. Dianne Hodges had charge of the interesting program.

The Saylor's home was beautifully decorated with potted plants and the traditional Valentine theme.

Refreshments were served by Mrs. Pauline Geno, co-hostess.

Dr. and Mrs. George Estell, Cynthia and William Franklin of Pine Grove were visitors of Mr. and Mrs. Jim Jamison Thursday and Saturday evenings.

Mark Lothernore had oral surgery in Tupelo Thursday and is doing well.

Mr. and Mrs. Charles Chism were Sunday visitors of Mr. and Mrs. Mitchell Chism of Wheeler.

Mr. and Mrs. Claude Trantham visited Saturday afternoon with Mr. and Mrs. Barry Yearber and Heather of Booneville.

Peggy Geno was in Nettleton Sunday due to the serious illness of her grandfather, Ben Coggins Sr.

Mrs. Walter Pardue of Dennis is spending two weeks with Mr. and Mrs. Roger Pardue.

The BSU of Northeast presented a musical program Sunday evening to a large crowd at the Oak Hill Baptist Church. Those present enjoyed the talented college students. Refreshments were served in the fellowship hall.

Mrs. Fred Clement and Michelle recently attended a bridal shower for Miss Sherry Sullivan, bride-elect of Mike Dillard of Saltillo.

Mr. and Mrs. Archie Saylor, Mr. and Mrs. Deryl Saylor, Traci and Teresa, and Manford Saylor, Paul and John were Sunday luncheon guests of Mr. and Mrs. Kerry Saylor, Scharla and Laura of Amory.

The MYF of Christ United Methodist Church are having a pancake breakfast this Saturday beginning at 8 a.m. Make your plans to attend.

Our community is saddened over the continued serious illness of Mrs. Jewel Robinson of the local hospital.

Sunday visitors of Mr. and Mrs. Dayton Mayo and DeLana were Donna McCoy and Kevin of Booneville.

Saturday guests of Mrs. Ethel Tucker were Mr. and Mrs. Jim Tucker of Corinth, Dr. Ellis Tucker, Mr. and Mrs. Lance Hale and Kim of Oxford.

home for the weekend from Mississippi State University.

aunt, Mrs. Emma Lauderdale, her son and daughter, over the weekend.

Mrs. Reba Gann Stegall is a patient in the local hospital. Friends and relatives hope she will soon be much better and on the road to recovery.

Teddy Ledbetter and Mrs. Mary Michael both sustained injuries this week. Teddy has a broken shoulder

and Mrs. Michael a broken hand. Friends pray that they will soon be on the road to recovery.

Mrs. Mary Tigrett is a patient in the local hospital. Friends and relatives wish for her a speedy recovery.

Little Andy Crowell spent Friday and Saturday night with his grandparents, Mr. and Mrs. Berry Knight.

Mr. and Mrs. Randy English and Mandi were

this week with Mr. and Mrs. William Garrett.

Mr. and Mrs. Terry Witt and son and daughter, Denise of Cottonplant, Miss., were Saturday afternoon visitors of Mrs. Milton English.

Mrs. Peggy English, and Mrs. Milton English visited with Mr. and Mrs. Fred Eaton Thursday.

E.J. Wimberley came home Friday from the Methodist hospital in Memphis and is doing very well from heart surgery, we are glad to report, and hope and pray that he will soon be up and about.

Thomas Lacy is to come home today (Saturday) from the Tupelo hospital. Thomas had surgery last Saturday and is improving, we are glad to report.

Mrs. Julia Cox is visiting in Blytheville, Ark., with an

Jumpertown NewsBy ANNIE ENGLISH
Correspondent

Mr. and Mrs. Dock Loveless were Sunday visitors of Mrs. Birdie Loveless.

Mrs. Lucy Dees and Mrs. Lessie Latch went to the Ripley Funeral home

Saturday to visit with the family of the Rev. W.R. Timmon who was buried Saturday in Ripley.

Mrs. Ivie Moore visited in Booneville Thursday with Mrs. Ruth Wilson and Mr. Wilson.

Mrs. Annie Michael is at home after a stay in the local hospital. We hope she is soon up and about.

We were glad to have visitors at Jumpertown Methodist Church last Sunday—Mr. and Mrs. Gene Gann and other visitors also. Mrs. Dora Garrett visited

FINAL CLEARANCE

1/2 PRICE

DRESSES — \$15 - \$20 - \$25

WRIGHT'S LADIES' APPAREL

THIS ISSUE: CALIFORNIA STRAIGHTS

LEVI'S WOMEN'S WEAR

MARCH

WEAR THE LEVI'S BRAND
California Straights give you the authentic Western Look that's so "right" today.

"WHOA, HORSE!"
A flattering fit with traditional 5-pocket styling gets noticed!

HEAVYWEIGHT BLUE DENIM WITH A SOFT FEEL
They stand up to repeated washings & bushwhackers.

Levi's WOMEN'S WEAR
QUALITY NEVER GOES OUT OF STYLE

We Also Have Girls, Boys, & Student Sizes

Tots-N-Teens

Featured in Juniors Sizes.

Booneville Happenings



HONOR BAND—Members of the Booneville High School band attending the Sixth Mid-South Honor Band at The University of Mississippi were (from left) Glenn Storey, Alicia Sparks, Mitch Moore and Mitzi Johnson. The program was sponsored by The University of Mississippi Band and was coordinated by the Ole Miss Division of Continuing Education.

By JESSIE PRESLEY
Correspondent

Mr. and Mrs. Douglas Bolding of Warner, Ga., Mearam Bomar and Mr. and Mrs. Cread Wardlow of Kamer, Tenn., were recent guests of Mrs. Mamie South. Miss Mildred McVey of Tupelo was a luncheon guest of Mrs. James Luther West on Tuesday. In the afternoon they were joined by Mrs. Ruby Lee Moore and Jessie Presley for an hour of fellowship and refreshment. Visiting with Jessie Presley Wednesday were Mrs. Sam Wilson of New Albany and Mr. and Mrs. Neil Presley of Wauchula, Fla. The Neil Presleys returned to their home in Wauchula on Saturday. Thursday, Feb. 19, at 10:30

a.m. is the Senior Citizens Fellowship meeting at Gaston Baptist Church. There will be a pot-luck meal at the noon hour. Bro. Roy Bostick is the director. Mr. and Mrs. Jimmy Hodges of Corinth were supper guests of Mr. and Mrs. Charles Cole Saturday night. Mr. and Mrs. Orba Deaton were in Iuka to visit her sister one day last week. Mr. and Mrs. Neil Griffin of Dyer, Tenn., were guests of Mr. and Mrs. Herchel Thomason a few days recently. Bro. Smith Windham spent a few days last week in our local hospital, but is home now. We send him best wishes for a speedy recovery. We are so glad to see

Alfred Harp of 402 Court Street out among friends again. He is now going to church, the grocery store and can do some jobs around the home. He gives God all the credit for his return of health. We will continue to pray for Mr. Harp. Mr. and Mrs. James Barnett of Memphis visited their parents, Mrs. Theota Barnett and Mrs. Ruby Presley, during the weekend. Mrs. Jewell Robinson remains seriously ill in the ICU of our local hospital. Your prayers will be appreciated. Mrs. R.C. Crabb was luncheon guest of Mayor and Mrs. Charles Crabb Sunday. In the afternoon they had a nice visit with Mrs. Nina Pounds. Mr. and Mrs. Jerry Harrelson and Richey off Iuka were recent visitors of their parents Mr. and Mrs. Winfred Dawson and Mrs. Boyce Harrelson of Wheeler. Bob Cappleman is spending a few days with his daughter, Mrs. Elizabeth Ford of Tupelo. Mr. and Mrs. Robert Cox, Stacy and Robin of Brandon, Miss., spent the weekend with relatives. Mrs. Vivian Lee had a recent stay in our local hospital, but is home now and improving. Mr. and Mrs. Roy Caver of Florence, Ala., spent last Thursday with Mrs. Nina

Pounds. Next Sunday, Feb. 22, is "Pastor Appreciation Day" for Baptist Churches in our association. This is a day in which each church in the Prentiss County association is given an opportunity to express the love they have for their pastor. Billy Kelton spent the weekend in Memphis with Marilyn. "The Joys of Nature" I do a lot of fretting about things I can't acquire. Like a fancy home and fancy clothes and the newest model car. But when I stop and give a thought to all the things I've had I know that I should thank the Lord and be extremely glad. The Beauty of the sunset, with all its red and gold. To watch in awe and wonder, the colors that

unfold, The quiet night that follows, the moon, the star above. The dawn, and then the sunrise sent by a God of love. The seasons all inspire me, there's spring with all its green, And flowers and warmth and beauty, spring showers, that smell so clean. The summer comes, the weather's hot, it really gets us down; But autumn brings some cooler air, and leaves turn gold and brown. Finally wintertime is here, the days are crisy and cold, We realize the joy we've had as we've watched each day unfold All, all these things are not for sale; God gives them to us free; So help me, Lord, to stop and think of what you do for me! Copied

Booneville Woman's Club Meets

Hearts and flowers was the decorative theme for the February meeting of the Booneville Woman's Club Thursday afternoon, Feb. 12, at 3 p.m. in the George Ed Allen Library. Twenty four members



PAUL MICHAEL WOOD

Paul Michael Wood, son of Mr. and Mrs. Mickey Wood of Louisville, Miss., will celebrate his third birthday Feb. 23. His grandparents are Mr. and Mrs. Dick Brown of Booneville and the Rev. and Mrs. Huey Wood of Memphis, Tenn.

Paul has three sisters, Laurin, Leigh and Juliet.



ALICIA COLE

Alicia Lynn Cole, daughter of Mr. and Mrs. Richard Cole of Booneville, will celebrate her first birthday Feb. 24.

Her grandparents are Mr. and Mrs. Eugene Cole of Booneville and the late Mrs. Bertha Thornton and Mr. and Mrs. Prentiss Thornton of Booneville. Her great-grandfather is Mr. Lee Bennett of Tupelo.



MARTY WOODRUFF JR.

Marty Woodruff Jr., son of Marty and Donna Woodruff, was one year old Feb. 24. He is the grandson of Mr. and Mrs. Junior Bennett and Mr. and Mrs. Gerald Woodruff.

attended Mrs. Curlee Ross, president, presided.

Serving as hostesses were Mrs. Richard Coggin, Mrs. Joe Childers, and Mrs. James Vernon.

The refreshment table, covered with a white lace cloth over red, was centered with an arrangement of red silk roses. White petit fours ornated with red hearts were served by Mrs. Coggin. Mrs. Vernon presided at the

silver service, pouring coffee and Russian tea.

The Conservation Department had charge of the program. Mrs. Marvin Smitherman gave a brief history of Arbor Day, saying that it is observed in every state in the United States except Alaska. Mrs. Coggin distributed pine seedlings and landscape brochures to the members. The club members

prepared a Valentine to be sent to Mrs. Hill Hodges, a former member of the club who is ill.

Members contributed articles of clothing to be presented to the students at the Mississippi School for the Deaf, a Mississippi Federal Woman's Club Project. Mrs. William Hatfield is the local chairperson of this project. Mrs. Don Carpenter,

Library Notes

By LEE DAVIS
Librarian

Frequently when we put something off until "tomorrow" or when we forget-it becomes an embarrassment that causes still further delay.

Returning long overdue books really fits into this category. Five cents a day

on several books for a long period of time can make quite a hole in a student's weekly allowance.

To alleviate this situation-but most importantly to get back badly needed books-the George E. Allen Library will suspend fines for the rest of this month. If your working hours

make coming into the library inconvenient, you can return books through the depository on the wall of the building adjoining the parking lot.

Please cooperate in this effort. We hope fine-free week will bring in many of our old and treasured friends-books and people.

Home Economist's Report

By CLAIRE T. ROSS
Extension Home Economist

Inflation Shaves Insurance

If you have not updated the amount of your insurance recently, inflation could cause you to fail to meet the requirements of the homeowners' policy replacement cost provision. The replacement cost provision of the homeowner's policy says that if you maintain an amount of insurance equal to at least 80 percent of your home's replacement cost, any covered loss will be repaired or replaced without a deduction for depreciation.

For example, if you carry \$50,000 worth of insurance on your home and suffer a \$4,000 loss, your insurance will pay for the loss provided the 80 percent requirement was met, the policy would pay all \$4,000 of the loss, less only the deductible con-

tained in the policy. If you did not fulfill the 80 percent requirement, the loss would be settled in one of two ways:

-The policy would pay for the actual cash value of the loss, which would include a deduction for depreciation. If it was determined that your home had depreciated 20 percent, then the policy would cover only 80 percent (\$3,200) of the \$4,000 loss.

-The policy would pay a proportion of the loss based on the ratio of the amount of insurance that you actually carried to the amount needed to meet the 80 percent requirement. For example, if your home's replacement cost was \$75,000, your \$50,000 worth of insurance would be only 5/6 of the required amount (\$60,000). So your policy would cover only 5/6 (\$3,333) of the \$4,000 loss.

If your home's replacement cost is \$75,000 and you carry only \$60,000-just enough to meet the 80 percent requirement for a

total loss-your policy would pay only \$60,000, not the full \$75,000.

The replacement cost provision applies only to losses to the house itself and not to losses to the contents or possessions. The replacement cost is determined not by how much you owe on your mortgage or how much you could sell your house for, but by what it would cost to build a duplicate of your house at today's prices.

Ask your insurance agent to help you estimate your home's replacement cost. Your agent can help you to determine how much insurance you should carry to protect your home and to make full use of the homeowner's policy 80 percent replacement cost provision.

Residential construction costs have increased about 25 percent in the last three years in Mississippi. Be prepared to protect your home ownership with adequate insurance.

TOTS-N-TEENS

CLEARANCE CONTINUED

Prices Slashed More On All Winter Merchandise

\$1.00 AND UP

TODDLERS — INFANTS — BOYS — GIRLS — JUNIORS

TOTS-N-TEENS

Kimball Truckload Sale!

The Bandwagon

321 S. Gloster
Tupelo, MS.

The Largest Piano and Organ Dealer in North Miss.

Brings Low Truckload Prices to Corinth. Sale Dates will be Feb. 20th & 21st at Holiday Inn, Corinth, Miss.

TREMENDOUS VALUES!!

SOLD IN OUR TUPELO, MS. STORE FOR \$1595⁰⁰

The Whitney Spinet Piano. Kimball quality and value combined in an outstanding piano buy. Built in the Kimball tradition of quality craftsmanship with the unique Unilock back and beautiful, temperature-tested finish.

NOW \$899⁰⁰

YOUR CHOICE

With these exciting Kimball features:

The Kimball Superstar Organ, a two manual organ with easy play features that let you enjoy the thrill of making music without the agony of endless practice! It'll make you a star... for less.

NO DOWN PAYMENT ON ALL PIANOS AND ORGANS - \$24.00 PER MO.

- FREE DELIVERY
- FREE TUNING
- FREE 1 YEAR SERVICE

Full-size 42" Console. New design to allow maximum string length and soundboard area for big piano sound.

Custom-built direct blow action. Gives superior touch and response for the youngest beginner or the seasoned professional.

Omnidirectional laminated soundboard. Provides superior volume and resonance as well as long-term durability and stability. Guaranteed 75 years.

- FREE BENCH
- FACTORY WARRANTED

Sold in our Tupelo, MS. Store for \$1,795.00

UP TO 60 MONTH FINANCING

Patented unilock back construction. A Kimball exclusive, interlocking hardwood beams help support almost 20 tons of string tension.

Also available in French Provincial, Cherry, Italian Provincial, Walnut and Spanish Pecan.

Padded custom bench with music storage compartment. Perfectly matched to accent Kimball's outstanding furniture craftsmanship and styling.

WE HAVE A COMPLETE SELECTION OF CHURCH PIANOS, GRANDS, AND ORGANS.

kimball

PIANO & ORGAN CO.

FEBURARY 20th-21st
HWY. 72 WEST

9:00 A.M.-6:00 P.M.
HOLIDAY INN

CORINTH, MS.
PH.-286-6071

Legal Notice

SUBSTITUTE TRUSTEE'S
NOTICE OF SALE

WHEREAS, on March 19, 1975, J.L. Chisholm and wife, Mrs. Ora Chisholm and Charles W. Chisholm and wife, Elizabeth Chisholm, executed a Deed of Trust to Northeast Mississippi Production Credit Association of Tupelo, Mississippi, which Deed of Trust is of record in Deed of Trust Book 104, Pages 228-230, Chancery Clerk's Office, Prentiss County, Mississippi; and WHEREAS, Northeast Mississippi Production Credit Association has heretofore substituted Eugene B. Gifford, Jr. in the place and stead of the late O.T. Duncan, with said substitution of Trustee appearing of record in Trust Deed Book 129, Page 327, Chancery Clerk's Office, Prentiss County, Mississippi; and WHEREAS, default having been made in the terms and conditions of said Deed of Trust and the entire debt secured thereby having been declared to be due and payable in accordance with the terms of said Deed of Trust, and the legal holder of said Deed of Trust, Northeast Mississippi Production Credit Association, having requested the undersigned Substitute Trustee to execute this trust and sell said land for the purpose of raising the sums due thereunder, together with attorney fees, Trustee's fees and expenses of sale.

NOW, THEREFORE, I, Eugene B. Gifford, Jr., Substitute Trustee in the said Deed of Trust will on the 27th day of February, 1981, offer for sale at public outcry, and sell within the legal hours (being between the hours of 11:00 a.m. and 4:00 p.m.), at the West door of the County Courthouse in the County of Prentiss, Booneville, Mississippi, to the highest and best bidder for cash, the following described property lying and being situated in Prentiss County, Mississippi, to-wit:

All that part of the Northwest Quarter of Section 31, Township 6, Range 4 East, described as follows: Beginning at the Northeast corner of said quarter section and running with quarter section line South 79 1/2 poles to a stake, thence South 4 1/2 degrees West 70 1/2 poles, thence North with the West line of said quarter to Northwest corner of quarter, thence East with North boundary of quarter to point of beginning. Less and except: 6 acres of the Northwest quarter of Section 31, Township 6, Range 4 East, described as follows: Commencing at the Northeast corner of said quarter and run South with East boundary 79.5 rods, thence West 12 rods, thence North 79.5 rods to North boundary, thence East with North boundary 12 rods to point of beginning. Lee and Except: 1 acre heretofore deeded to Charles W. Chisholm and wife, Elizabeth Chisholm, as shown in Deed Book 75, Page 458.

ALSO: 6 acres more or less of the Northwest quarter of Section 31, Township 6, Range 4, described as follows: Commencing at the Southwest corner of said quarter and run East with South boundary 92 rods, thence North 4 1/2 degrees East 11 rods, thence West 93 rods, more or less, to the West boundary of said quarter, thence South with West boundary 11 rods to beginning, subject to right-of-way of public road.

LESS AND EXCEPT: a 1/2 interest in and to all minerals and mineral rights under the above described premises heretofore reserved by the Federal Land Bank of New Orleans.

ALSO: One (1) acre of land taken from a 120 acre strip of land owned by J.L. Chisholm and recorded in Prentiss County, Mississippi or described as, starting along the Norton Road on the South West corner of the West section of the above land, thence from the South West corner continue North along the Norton Road 1374 feet on the West side to the point of beginning, thence North 210 feet to a point, thence West 210 feet to a point, thence South 210 feet to a point, thence East 210 feet to the point of beginning. All lying and being in the Northwest quarter of Section 31, Township 6, Range 4 East, in Prentiss County, Mississippi.

LESS AND EXCEPT: The following described tract heretofore partially released by L.C. Conner, President Northeast Mississippi Production Credit Association with said partial release being of record in Power of Attorney Book 8, Page 377, Chancery Clerk's Office Prentiss County, Mississippi on which the following tract was partially released, to-wit:

Part of the Northwest Quarter of Section 31, Township 6, Range 4 East, described as follows: Beginning at the Northwest corner of said quarter and run South with West boundary to the Southwest corner of said quarter; thence run East with South boundary to the Norton Road; thence run in a Northwesterly direction along said Norton Road to the North boundary of said quarter section; thence run East with North boundary of said quarter section to the point of beginning. The above described tract containing sixty two (62) acres, more or less.

LESS AND EXCEPT: One (1) acre being the home of Charles W. Chisholm described as follows: Beginning at a point on the Norton Road where said road intersects the South boundary line of said quarter and run in a Northwesterly direction along the Norton Road 1,374 feet on the West side to the point of beginning; thence North 210 feet; thence West 210 feet; thence South 210 feet; thence East 210 feet to the point of beginning. All lying and being in the Northwest quarter of Section 31, Township 6, Range 4 East in Prentiss County, Mississippi.

I will convey only such title as is vested in me as Substitute Trustee.

WITNESS MY SIGNATURE on this the 31st day of January, 1981.

EUGENE B. GIFFORD JR.
Substitute Trustee

Limited Time Offer!
FUNK & WAGNALLS
HAMMOND
WORLD ATLAS

ONLY \$4.98

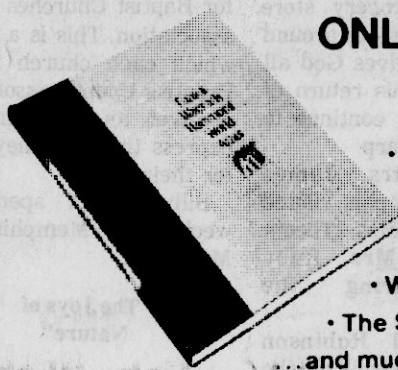

- Detailed maps of the States and Canadian Provinces
- Geographical Maps
- World History in Maps
- The Solar System
- ...and much more!

Volume 1-9 NOW AVAILABLE



TRAIL BLAZER

DOG FOOD

RATION

25 POUNDS

\$3.99

HOME OF
QUALITY
STAMPS

PRICES RIGHT!

CLERKS
POLITE!

PRICES

HYDE PARK
GRADE A LARGE

EGGS

DOZEN

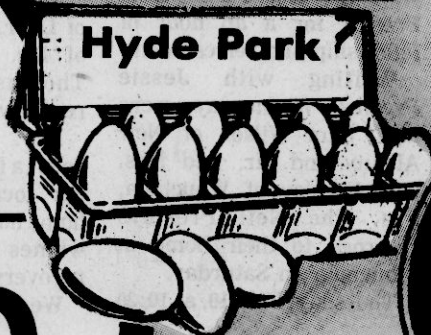

68c

MAXWELL HOUSE

COFFEE

ALL GRINDS

16-Oz. Bag \$1.98



REG. \$3.54
Contact Capsules

now \$1.39

REG. \$3.59
Vick's Nyquil

6-oz. now \$1.89

REG. \$1.55
Alka Seltzer

25's now 99c

KEEBLER

Town House Crackers 16 oz. 99c

KEEBLER

Rich 'N' Chips 13 oz. bag \$1.09

Libby's Viennas 5-OZ. CANS

2/\$1.00

PUREX

Detergent

42oz. Box

\$1.09

VLASIC
Hamburger Dill Chips 32 oz. \$1.09

WHOLE KERNEL OR CREAM STYLE
Sweet Corn 16 oz. 3/\$1.00

KRAFT
1000 Island Dressing 8 oz. 79c

Rosedale Peas 16-OZ. CAN 3/\$1.00

KRAFT
Strawberry Preserves 18-oz. \$1.39

DOUBLE LUCK
Cut Green Beans 15-OZ. CAN 3/\$1.00

SALMON

Bay Beauty
Pink

16-Oz.
Can

\$1.98

BRYAN
Tamales

15-oz. can 63c

Rosedale Ketchup 14 oz. 39c

BRYAN
Beef Stew

24 oz. can \$1.57

BUSH
Chopped Kraut 10-OZ. CAN

4/\$1.00

SWEET SUE
Chicken & Dumplings 24 oz. 89c

BUSH
Golden Hominy 15-OZ. CAN

4/\$1.00

Heinz 4 1/2 oz. Strained

BABY FOOD 5 For 98c

KRAFT
Mac. & Cheese 7 1/4 OZ. 3/\$1.00

CAMPBELL'S
Vegetable Soup 10 OZ. 3/99c

BAMA
Mayonnaise qt. \$1.59

Tomato Soup 10 OZ. 3/89c

HUNT'S
Ketchup

24 oz. 98c

Chicken Noodle 10 OZ. 3/\$1.00



Crisco Shortening
3-lb. Can \$1.29
with this coupon and \$1.59 addit. gro purchase excluding milk, tobacco. Expires Feb. 25th, 1981. Limit 1 coupon per customer.



50 FREE QUALITY STAMPS w/purchase any 10-lb. bag Red Potatoes. LIMIT 1 EXP. 2-25-81



Niagara Spray Starch 215 22oz. 89c with this coupon good only at Big Star. Expires Feb. 25th, 1981. Limit 1 coupon per customer.



Hungry Jack Potatoes 218 16oz. 89c with this coupon good only at Big Star. Expires Feb. 25th, 1981. Limit 1 coupon per customer.



Imperial Stick Oleo 215 16oz. 79c with this coupon good only at Big Star. Expires Feb. 25th, 1981. Limit 1 coupon per customer.



JOY

Liquid Dish Detergent

22oz. Bottle 99c



RED-GOLD D.

App

Avoc

TAKE MONEY-S

Always the

SUNKI

5-LB. BAG TEXAS

GREEN

garden fresh vitamins AT SAVINGS

EVERYTHING YOU NEED UNDER ONE ROOF - AT

PLACES YOU'VE BEEN WISHING FOR

THE GREAT HYDE PARK GIVE AWAY



WINNER
EMMA FLEMING
\$5000 FREE
GROCERIES



WINNER
PAULA GILBERT
\$1000 CASH
WINNER

Quantity
Rights
Reserved

Booth Beer Batter
or Buttermilk Batter

Fish 12
oz.
Portions \$1.49

BIG
STAR



This
Ad Good
Thru
Feb. 25th
1981

CRISCO

Shortening
WITH COUPON BELOW &
\$15.00 ADDITIONAL
PURCHASE EXCLUDING
MILK, TOBACCO & OTHER
PURCHASE ITEMS

3-lb. \$1.29
LIMIT 1

PEPSI or
COKES

2-Liter \$1.19 Each

ALLIX Pillsbury
All Varieties
Box 69c

MARTHA WHITE
MEAL

5-Pound Bag 99c

TIDE

Giant Size \$1.88

les 49c
EACH 2/\$1

BIG
STAR

HOME THESE
AVING SPECIALS

ST LEMONS DOZEN 69c

GRAPEFRUIT \$1.39

CABBAGE LB. 15c

BRYAN HALF
Smoky Hollow Hams lb. \$1.98

FRESH
Pork Neckbones lb. 39c

FRESH
Pork Spare Ribs lb. \$1.19

STEAK

Flavorite Bacon 12-oz. pkg. 79c

STREAK-O-LEAN
Salt Pork BY THE PIECE lb. 98c

SOUTHERN BELLE
Wieners 12-oz. pkg. \$1.18

ROUND STEAK BONELESS POUND \$1.88

JIMMY DEAN
PORK SAUSAGE POUND \$1.29

BIG
STAR'S
BEST
FRESH

GROUND
BEEF

\$1.38

5-POUND
PACKS

BUTT PORTION
SMOKED
Ham POUND 99c

USDA CHOICE
WHOLE
Rib-eye 12-14 LBS. AVERAGE POUND \$3.59

HAM Smoked Shank Portions Lb. 79c

LUCKY LEAF
Cherry Pie Filling 22 oz. \$1.19

HUNT'S
Tomato Sauce 8 oz. 4/\$1.00

Ritz Crackers 12-oz. box 99c

FLOUR Pillsbury
Plain or Self-Rising 5-lb. Bag 79c

5-CT.
Pillsbury Biscuits 4/89c

KRAFT
Cheese Singles 12-oz. size \$1.39

BLUE BONNET
Oleo 4-sticks 1-lb. pkg. 68c

Civilian Pilots
Are Warned

Mid-South civilian air craft pilots are warned to beware of wake turbulence behind those Air National Guard C-130 Hercules transports that are conducting low-level flying exercises along routes in north Mississippi, northeast Arkansas and southwest Tennessee.

"The only safe way to combat wake turbulence is to know and avoid areas where it is likely to be encountered," said Lt. Col. John W. Roberson, director of safety for the Memphis-based 164th Tactical Airlift Group of the Tennessee Air National Guard. "You should, therefore, avoid the area directly behind and below the generating aircraft. Try to stay two or three minutes behind C-130s if you share the same traffic pattern and avoid the area one to two miles behind and 100 to 1,500 feet below them."

Tests have shown wake turbulence can reach vortex velocities of over 130 knots. The vortex sinks 400-500 feet per minute until leveling off about 800-1000 feet below the generating aircraft. Such turbulence has been known to knock small aircraft right out of the air.

After taking off from Memphis International Airport and flying at normal levels to a spot over the Mississippi River east of Walls, Miss., the C-130s drop to levels of 500 and 1,000 feet and fly low-level navigation and parachute drop missions along these routes:

(1) Southerly from the river to Crenshaw, Miss.; easterly to a point just north of Abbeville; then slightly southeasterly to a point just west of Blue Springs; north to Blue Mountain; then west, passing just south of Holly Springs, to the drop zone some four miles northeast of Coldwater.

(2) South from the river to Dundee, Miss.; southeast to a point south and west of Batesville, Miss.; southeasterly to a point just north of Water Valley; east to a point just south and east of Toccopola; northeasterly to Blue Springs; north to Blue Mountain; easterly to a point south and east of Dimas; north to Walnut; westerly to Miller; southwesterly to the drop zone.

(3) South from the river to a point just north of Lula, Miss.; southeast to Batesville; easterly to Water Valley; easterly to Toccopola; northeasterly to Blue Springs; north to Blue Mountain; then westerly along the same path as in Route No. 1.

(4) Southwesterly from the river to a point just south of Horseshoe Lake near Hughes, Ark.; westerly to a point just northwest of Wheatley, Ark.; northerly past Wynne to Harrisburg; northwesterly to Riverview; southeasterly past Wilson, Ark., to a drop zone at Millington.

(5) Same as No. 4, except aircraft pass over Millington the first time, turning northeast to a point just east of Covington, Tenn., westerly past Osceola, Ark., to Caraway, Ark.; southerly to Riverview; then along the same final leg as No. 4 to a drop at Millington.

Lt. Col. Roberson and members of his staff are available to speak to aviation-oriented groups to explain the mission of the unit and how the training toward this mission is accomplished.

Legal Notice

NOTICE TO CREDITORS
IN RE: ESTATE OF RAUSIE JONES

NO. 12,890
Letters of Administration having been granted on the 24th day of January, 1981, by the Chancery Court of Prentiss County, Mississippi, to the undersigned upon the Estate of Rausie Jones, deceased, notice is hereby given to all persons having claims against said estate to present the same to the Clerk of said Court for probate and registration, according to law, within ninety (90) days from this date or they will be forever barred.

This the 24th day of January, 1981.
PEACHIE QUAY PARVIN,
ADMINISTRATRIX
GIFFORD, MOORE & SOLEN
Solicitors for Administratrix



TOURNAMENT PARTICIPANTS—Booneville High School students who participated in the seventh annual Science and Mathematics Tournament held Feb. 5-6 at Mississippi College are (from left) Mike Riggs, Greg Williams, Deanna White, and Nathan Baldwin. The tournament, sponsored by the Mississippi College Division of Science and Mathematics, recognized students and their high schools for outstanding academic achievement in science and mathematics. Over 1,300 students representing 165 different high schools participated.

If Mixed Or Taken In Excess

All Drugs Can Be Harmful

We have become a nation of drug users and abusers, whether it be over-the-counter or prescription medicines.

This is true of all age groups, says Eleanor B. Coats, Mississippi Cooperative Extension Service food and nutrition specialist.

"All drugs are toxic if used in excess, and will almost always cause undesirable side effects," she adds. "One undesirable side effect may be nutritional deficiency. The diet may affect the drug action or, conversely, the drug may affect food intake and the way the body absorbs, uses and gets rid of nutrients."

Some drugs may suppress the appetite by interfering with taste, smell or saliva production. Or they may cause nausea, vomiting and diarrhea.

These side effects can lead to eating poorly or not at all. This is common in persons undergoing chemotherapy. Drugs also may reduce absorption of nutrients.

Laxatives speed up the emptying of the stomach and intestine so that nutrients have less time to be absorbed. Mineral oil combines with fat-soluble vitamins and keeps them from being absorbed.

Constant and long use of antacids, common over-the-counter products, can reduce iron absorption and make the body lose enough phosphorus to result in possible muscle weakness. Diuretics increase the excretion of sodium and potassium in the urine and can deplete the body stores.

Other drugs interfere with metabolism of nutrients. Aspirin interferes with vitamin C metabolism. Prolonged use of antibiotics that destroy disease-causing bacteria can destroy the vitamin K-producing bacteria in the intestine and increase blood clotting time.

Oral contraceptives interfere with the body's use of many vitamins. In most healthy women, these decreased vitamin levels do not reach the point of real deficiency. But young women who are on poor diets may develop nutritional problems, she says.

Foods interact with drugs and may affect the absorption and effectiveness of drugs. It is important to know when to take a medicine and what foods to avoid at that time, Mrs. Coats says.

"For example, penicillin should be taken with little or no food, because when it is taken with food, it is not absorbed fully. Certain food may interfere with certain drugs. Milk, for example, blocks the action of tetracyclines," she explains.

Sometimes people will mix a drug with fruit juice or cola to mask the flavor. This is not a good practice because some drugs are dissolved more readily in acid and could irritate the stomach lining.

Get specific instructions for each drug taken. Learn if it should be taken before, after or during meals, and what foods, if any, should be avoided.

When consumers buy prescription drugs, they should insist on adequate instructions from physicians and pharmacists and be sure to follow them. When over-the-counter drugs are used, read and follow directions.

Federal food and drug regulations require that labels provide warnings about hazards involved in drug use.

Alcohol is considered a drug, but it is not regulated by the Food and Drug Administration. Both toxic and addictive, it acts as a depressant.

Too much alcohol can lead to serious nutritional deficiencies. It damages the liver, the central organ for the metabolism of most nutrients.

Alcohol also interacts with many drugs. For instance the blood-thinning effects of

Hill's Chapel School Menu

- Monday, Feb. 23--Breakfast: Cereal, Orange Juice, Milk. Lunch: Spaghetti w-beef, Green Beans, Tossed Salad, Roll, Pineapple Pudding, Milk.
- Tuesday, Feb. 24--Breakfast: Pop-Tart, Orange Juice, Milk. Lunch: Sloppy Joes, Potato Rounds, Cole Slaw, Peanut Butter, Oatmeal Cookies, Milk.
- Wednesday, Feb. 25--Breakfast: Doughnut, Orange Juice, Milk. Lunch: Grade 8B's Menu, Fried, Chicken, French Fries, Combination Salad, French Bread, Chocolate Cake, Milk.
- Thursday, Feb. 26--Breakfast: Sausage & Biscuit, Grape Juice, Milk. Lunch: Turkey & Dressing, English Peas, Creamed Potatoes, Roll, Baked Apples, Milk.
- Friday, Feb. 27--Breakfast: Jelly Doughnut, Orange Juice, Milk. Lunch: Corn Dog, Baked Beans, Cole Slaw, Applesauce, Ice Cream, Milk.

Jumpertown School Menu

- Monday, Feb. 23--Breakfast: Cereal, Juice, Milk. Lunch: Macaroni & Cheese, Fish, Patty, Turnip Greens, Cornbread, Jello, Milk.
- Tuesday, Feb. 24--Breakfast: Sausage & Biscuit, Juice, Milk. Lunch: Beefaroni, Cole Slaw, Yellow Corn, Rolls, Chocolate Cake, Milk.
- Wednesday, Feb. 25--Breakfast: Doughnuts, Juice, Milk. Lunch: Blackeye Peas, Luncheon Meat, Tiny Whole Potatoes, Drained Tomatoes, Cornbread, Pineapple Pudding, Milk.
- Thursday, Feb. 26--Breakfast: Egg-Ham-Bun, Juice, Milk. Lunch: Veg. Beef Soup-crackers, Hot Dog, Potato Tots-ketchup, Fruit Cobbler, Milk.
- Friday, Feb. 27--Breakfast: Pop Tarts, Orange, Milk. Lunch: Fried Chicken, Mashed Potatoes-gravy, Pinto beans, Cornbread, Fruit Cup, Milk.

Marietta School Menu

- Monday, Feb. 23--Breakfast: French Toast, Orange Juice, Milk. Lunch: Salisbury Steak, Creamed Potatoes, Blackeyed Peas, Ice Cream, Rolls, Milk.
- Tuesday, Feb. 24--Breakfast: Cereal, Orange Juice, Milk. Lunch: Soup with crackers, Cheese Toast, Apples, Milk.
- Wednesday, Feb. 25--Breakfast: Fruit Rolls, Orange Juice, Milk. Lunch: Corn Dogs, Tater Tots, Baked Beans, Applesauce Cake, Milk.
- Thursday, Feb. 26--Breakfast: Honey Buns, Orange Juice, Milk. Lunch: Turkey and Dressing, Mixed Vegetables, Cranberry Sauce, Jello, Rolls, Milk.
- Friday, Feb. 27--Breakfast: Doughnuts, Orange Juice, Milk. Lunch: Cheese Burger, French Fries, Fudgecicle, Onions, Pickles, Mustard, Milk.

Wheeler School Menu

- Monday, Feb. 23--Breakfast: Sausage & Biscuit, Raisins, Milk. Lunch: Pinto Beans, Whole Tomatoes, cheese and Crackers, Corn Bread, Pineapple Pudding, Milk.
- Tuesday, Feb. 24--Breakfast: Cereal, Orange, Milk. Lunch: Pizza, Vegetarian Beans, Cole Slaw, Banana, Milk.
- Wednesday, Feb. 25--Breakfast: Doughnut, Apple, Milk. Lunch: Turkey Pot Pie, Whole Kernel Corn, Tossed Salad, White Bread, Peaches, Milk.
- Thursday, Feb. 26--Breakfast: Scrambled Eggs, Orange Juice, Milk, Toast. Lunch: Hot Dog, Chili, Mashed Potatoes, Peanuts, Orange, Milk.
- Friday, Feb. 27--Breakfast: Honey Bun, Juice, Milk. Lunch: Cheeseburger, French Fries, Applesauce, Milk.

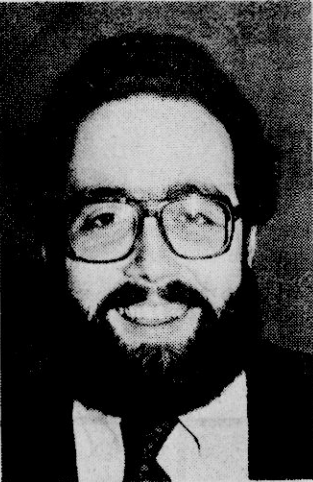

ON FORENSICS SQUAD—Lamar Jackson of Booneville is a member of the Forensics Squad at The University of Mississippi. Jackson joined the team this semester and was chosen to be one of Ole Miss' representatives at the Auburn University Classic. Jackson's performance contributed to Ole Miss being named best overall team at the tournament.

For Rent
8-TRACK AND CASSETTE STEREO
COLORTYME T.V. RENTAL
202 MARKET STREET
BOONEVILLE—728-3148

MID-SOUTH FORESTRY
LANNY AUTRY, OWNER
"Providing professional and independent management, sale, appraisal, and protection of Southern Forests"
PHONE (601) 534-3628
P. O. Box 823 New Albany, Miss. 38652

Visit 20 minutes in Miami for only \$3.10.



Someone's waiting.

Reach out. With long distance.

And help someone you love feel a little closer to home. That inexpensive visit to Miami is based on the 60% discount off the weekday rate. You can save with the 60% discount rate anytime Saturday, Sunday until 5 p.m., and from 11 p.m. to 8 a.m. Sunday through Friday when you dial the 1+ way.* In fact, during those times, you can call out-of-state anywhere in the continental U.S. and talk for 20 minutes for \$3.33 or less.

So go ahead. Call. Someone you love is waiting.



South Central Bell

*Low 1+ rates do not apply to 0+ dialed calls, operator-handled calls, coin telephone calls, calls from a hotel or motel, or calls to Alaska or Hawaii.



OFFICERS MEET—Officers attending a recent DECA executive council meeting in Jackson were (from left) Ken Nicholson, parliamentarian, Jones Junior College; Lyn Denson, secretary, Hinds Junior College; Terry Wilhite, reporter, Northeast Junior College; Wanda McIntosh, president, Jones Junior College; and Thomas Massengill, vice-president, Northeast Junior College. The purpose of the meeting was to make plans for the state leadership conference to be held in March in Tupelo.

Government Planning Necessary

"If state and local government is to deliver services effectively to our expanding population, we must have intelligent, wise and courageous planning," Gov. William Winter told the Mississippi Municipal Association last week.

The governor asked municipal officials to prepare for future growth by working to promote economic well-being and by preserving the existing quality of life.

"While economic expansion is important to our state, I don't want us to grow in a fashion that imperils our quality of life," Winter said.

In his remarks Winter outlined several of the state's greatest needs.

He called for comprehensive planning that "ties together" energy and transportation needs.

Winter said he wants to develop a comprehensive transportation plan that will take into account the state's highway, street, railroad, air and waterway transportation needs.

The governor also cited the need to attract more wealth and eventure capital.

"We must do all we can to attract additional sources of capital from outside the state, while simultaneously

New Site School Menu

- Monday, Feb. 23--Breakfast: Waffles, Syrup, Orange Juice, Milk. Lunch: Corn Dogs, Cole Slaw, Potato Triangle Onion Rings, Cookie, Milk.
- Tuesday, Feb. 24--Breakfast: Hot doughnuts, Orange Juice, Milk. Lunch: Salisbury steak, Rice & Gravy, Lima Beans, Rolls, Apple Crunch, Milk.
- Wednesday, Feb. 25--Breakfast: Honey Bun, Orange Juice, Milk. Lunch: Fried Chicken, Creamed Potatoes, English Peas, Rolls, Apple, Milk.
- Thursday, Feb. 26--Breakfast: Cereal, Banana, Milk. Lunch: Chili, Crackers, Toasted Cheese, Coconut Cake, Milk.
- Friday, Feb. 27--Breakfast: Sausage & Biscuits, Orange Juice, Milk. Lunch: Hamburger on Bun, Pickle & Onion, Cheese, French Fries, Orange, Milk.

Thrasher School Menu

- Monday, Feb. 23--Breakfast: Doughnut, Juice, Milk. Lunch: Barbecue Pork Sandwich, Slaw, Baked beans, Fruit cup, Milk.
- Tuesday, Feb. 24--Breakfast: Sausage, Biscuit, Juice, Milk. Lunch: Soup, Sandwich, Peanut butter Cookie, Crackers, Orange, Milk.
- Wednesday, Feb. 25--Breakfast: Waffles & Syrup, Juice, Milk. Lunch: Tacos, Tater tots & Ketchup, Chocolate chip cookies, Milk.
- Thursday, Feb. 26--Breakfast: Cheese, Toast, Jelly, Juice, Milk. Lunch: Chili Dog, Mashed potatoes, Green beans, Applesauce & Cookie, Milk.
- Friday, Feb. 27--Breakfast: Doughnut, Juice, Milk. Lunch: Dressed Cheeseburger, French Fries & Ketchup, Raisins, milk.

Sgt. Adams

Assigned To

New Base

Sgt. Danny C. Adams, son of Amy G. Adams of Route 1, Marietta, has arrived for duty at Seymour Johnson Air Force Base, N.C.

Adams, a security police specialist, was previously assigned at Fort Fisher Air Force Station, N.C.

Consumers Protected

Attorney General Bill Allain announced recently that during the month of January 1981 the Consumer Protection Division of the Attorney General's Office saved or recovered more than \$34,000.00 dollars for Mississippi consumers.

Allain also noted that January was the second highest month of recovery in the history of the division. Mississippians who think they may have been defrauded or treated unfairly in the marketplace should contact Attorney General Bill Allain, Consumer Protection Division, P.O. Box 220, Jackson, MS 39205.



WHITE RECEIVES AWARD—J. Connie Drown, director of guidance and counseling at Northeast Junior College, presents the meritorious service award to President Harold T. White following his selection at the state Personnel and Guidance Association Awards Banquet. The prestigious award is given annually to an administrator, supervisor or layman who has made a significant contribution to the guidance movement in Mississippi.

Rienzi News

By VIOLA PRESLEY
Correspondent

Members of the Rienzi Baptist WMU met Monday night in the Fellowship Hall of the church for the February meeting. Mrs. Jolene Perry, director, opened the meeting by reading the calendar of prayer, the devotional selection for the day and the Prayer period was led by Mrs. Mildred Perry.

A very thought provoking program, "Your Lifestyle," from the February Royal Service was given by Mrs. Katie Gann. The program was the question and answer form. At the conclusion a fellowship period was enjoyed. At this time plans were discussed for several upcoming projects.

Cake, cheese bits and coffee was served to Mrs. Jolene Perry, Mrs. Mildred Perry, Mrs. Katie Gann, Mrs. Carolyn Bishop, Mrs. Sandra Williams, Mrs. Elizabeth Johnsey, Mrs. Eutha Quay Switcher and Viola Presley.

Dinner guests Sunday of Mr. and Mrs. Milton Bishop were Mr. and Mrs. Jimmy Willis, Jason and Amanda Willis of Corinth; Mr. and Mrs. Charles Reed of Liberty, Miss., and Mr. and Mrs. Wayne Bullard, Lisa and Brian.

Mr. and Mrs. R.L. Pounders and family of Scottsboro, Ala., and Mr. Pounder's sister, Martha Sue, of Florida have been here this week due to the death of their mother, Mrs. Allene Pounders of Scottsboro, Ala. Mrs. Pounders made her home in Rienzi for many years and had a number of friends and relatives here who have been made sad because of her death. Funeral services, conducted by a former family pastor, the Rev. James H. Moore, were

Tuesday at Coleman's in Corinth with burial in the Cosby family lot in the Himkley cemetery.

Mr. and Mrs. Charles Reed of Liberty, Miss., were here for a visit of several days with Mr. and Mrs. Wayne Bullard.

James Barnes, son of Mr. and Mrs. Jimmy Barnes, is a patient in the Northeast Mississippi Hospital in Booneville.

Mr. and Mrs. Melvin Johnsey Jr. and Robin Johnsey were in Booneville Sunday for a delightful family dinner with Mrs. Erma McKinney.

The local Girl Scouts are very busy delivering the cookies from their recent sales of the delicious "goodies." It seems to have been a successful campaign.

Mr. and Mrs. Jerry Moore, Dana and Brandon Moore and Mrs. James H. Moore visited Sunday with



RENEA BOSTICK
Miss Bostick
Named To
Who's Who

Renée Bostick, daughter of the Rev. and Mrs. R.J. Bostick, has been chosen to be listed in the 1980-81 addition of Who's Who Among Distinguished American High School Students.

Renée is a junior at Wheeler High School.

relatives in Bethel Springs, Tenn., and in Selmer with Romas Hall and Mr. and Mrs. James Keesler.

Mrs. Marcia Paulk of Booneville and Mrs. Ernie Yarrington of Gary, Ind., were visitors at the Rienzi Baptist Church Sunday at the morning worship service.

Mr. and Mrs. Frank Eldridge were in Meridian over the weekend for a visit with Mr. and Mrs. Gary Eldridge and Todd Eldridge. They were accompanied by Mrs. John McDonough of Fulton, Miss.

Bro. Wiley Gann and Walter Perry were in Memphis Monday to be with friends at the Baptist Hospital.

Donnie Weatherbee recently returned from a two months trip to Sweden. Saturday night his wife entertained with a fish supper in his honor at the Oasis. Guests included their family, his mother, Mrs. John Weatherbee, and all of his sisters and brothers, making it a special occasion for all the family.

Shrine Officers Installed

A large group of nobles and ladies gathered at the Town Motel Friday night, Jan. 30, for the monthly meeting of the Prentiss County Shrine Club.

After the meal, past Potentate Ronnie Young installed the officers for the coming year.

Serving as president will be Jessie L. Campbell; vice-president, Danny Childers; secretary, Robert Baygents; and on the board of directors are Gerald

Hodges, Winford Dawson, Doug Miller, Eston Stevens and Bill White.

New president Campbell

Altitude News

By BLINDA DUNAWAY
Correspondent

Everyone seemed to be enjoying the warmer weather over the weekend after such a cold spell last

week. We are all looking forward to spring and the new awakening of nature, the trees the grass, the

flowers and all the spirits of life that seem to be down in the winter season.

A new beginning for the cycle of life. A new hope for beauty, purpose and fulfillment.

The recipe for this week is Tuna-Rice Quiche. It is a meal in a pie that's easy to prepare and easy to adapt to whatever occasion.

½ cup uncooked regular rice
1 egg beaten
2 cans (7 oz. each) tuna drained
1½ cups (6 oz.) shredded cheddar cheese
2 eggs beaten
¾ cup milk

Cook rice according to package directions. Combine one egg and rice, press evenly against bottom and sides of buttered 9-inch pie plate, building up slightly. Place one can of tuna evenly over bottom and sprinkle with half of the cheese. Top with remaining tuna and cheese.

Combine two eggs and the milk. Pour over tuna. Bake in preheated 400 degree oven for 25 minutes. Let stand five minutes before cutting for serving. Makes 6 six servings.

Birthday wishes for the week of Feb. 15 thru 21 go out for Marie Burns, Blanche Henson and Ronnie White on the 15th, Rehnea Cole on the 16th and Guy Cole and Gail Johnson on the 18th.

Belated birthday wishes for Cindy Adkins, William Phillips, Carla McKinney, Sue Floyd, Ryan Henderson,

Martha White and Tracy Arnold. These all had birthdays last week, the week of Feb. 8-14.

Mr. and Mrs. Dale Newborn and Michael, Shirley Few, Sherry and Ricky, all of Alabama, were recent guests of Mr. and

Mrs. Ides Rutherford. They were here for the funeral services for Clara Rutherford. Mrs. Rutherford was the sister-in-law of Ides.

Chick Runions, son of Mrs. M.L. Runions, passed away suddenly in his sleep on Tuesday. He was in Tennessee at the time of his death. Burial services were held Friday in the Booneville Cemetery.

Also burial services were recently held in Tennessee for Manuel Robinson, son of Claude Robinson and Maybell (Birmingham) Runions. Our sympathy is extended to the families and loved ones of these.

Also sympathy is extended to the family of Earl Smith who passed away recently. Earl Smith is the brother of Chester Smith of the Hill's Chapel Community. I know that he will be greatly missed.

Family members gathered at Lloyd's Restaurant on Sunday night for a birthday celebration honoring Margie Burns, Marie Burns and Chris Wroten, all who celebrated birthdays recently.

Friends of our community are glad to have Mrs. Clester Mathis home from the local hospital after her bout with pneumonia. Also Almedia George is home from the Tupelo hospital after having surgery. We hope that these and all the others who have been ill will continue to improve until they are back in top shape.

Jimmy Harp had emergency surgery at Tupelo on Sunday night for appendicitis. He is home

now and reported doing fine. Floyd Hodge has also been released from the local hospital and is home now.

Earnest Mooney was rushed to the hospital by ambulance on Wednesday night. At the time of this writing he was being kept in the intensive care unit. I do not know what is the cause of his illness.

Ophelia Fugitt is in the local hospital due to pneumonia and other problems.

Our best wishes for a speedy recovery go for all those who are ill.

Lena Smith has been on the sick list. Lucille Phillips visited with her on Friday.

Leroy Foster recently received a phone call from his mother, Katie Mercier, in Louisiana expressing her desire to return to our area. The Fosters immediately made the trip to Louisiana and brought her back.

Katie is presently in the Tupelo hospital receiving care for her illness. We would like for her to know that we are thinking of her during this time.

Mr. and Mrs. Lucian Puckett and family of Iuka were weekend visitors of Mr. and Mrs. Leroy Foster and other family members.

Mr. and Mrs. Arlen Farr of Burnsville recently visited with their daughter and family, Mr. and Mrs. Larry Cole and family.

Freddy Farr is home from the Tupelo hospital where he was confined due to a pulled muscle. I have just now learned that the Farr's have a new daughter Jamie Mae who was born Dec. 16. She has two sisters, Marsha, age 3, and Catherine, age 5.

The Farr's moved into our community a few months ago. They live in the trailer near Mr. and Mrs. Larry Cole. We hope that they are enjoying it here.

Sunday visitors of Bernice Chase were Mr. and Mrs. Dwain Johnson of Booneville and Dr. and Mrs. Vernon Chase, Lisa, Scotty and Timmy of Baldwin.

Mr. and Mrs. Mike Dunaway visited in Saltillo with relatives on Sunday afternoon.

Mrs. Hollis Gann's daughter Reba of Jackson, Miss., is home with her after an accident which resulted in Reba receiving a broken

arm and a broken hip. Our best wishes for a speedy recovery for her.

Congratulations to Mr. and Mrs. Tommy Coker on the birth of Melissa Dawn. She was born Feb. 11, weighing 7 lbs. 4 oz. Proud grandparents are Mr. and Mrs. Quinton Coker, Carl Horn and June Horn. Tommy's sister, Brenda Cartwright and son John of Tupelo visited with the Cokers on Monday.

HEALTH TIPS

The Gall Bladder

By Dr. Michael J. Ream

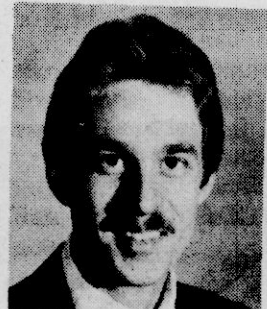

One of the most potent contributors to a pleasant disposition and its natural concomitant, a pleasing personality, is a healthy gall bladder. The number of people with sour faces and a disposition that repels which comes from a bad gall bladder, is said by authorities to be large.

Although it is said that about one person in every ten or fifteen have gall stones the number that suffer from direct symptoms when the stones become obstructed in the little tube leading from the gall bladder to intestines, is not nearly so large. Thus one may have difficulty without that severe gall stone colic.

Three things are essential to help Nature prevent gall bladder and for that matter, liver trouble as well. First, see that the condition of nerve impulses are normal. Second, breathe deep and take bending exercises that press and squeeze the gall bladder and liver. They were meant to be kept active and pliable by such exercise. Third, eat the right kind of food.

By far the most important is to see that the nerve impulses are free and unobstructed. A spinal analysis will determine this promptly. Consult your Chiropractor for directions as to how to maintain a healthy gall bladder.

(One of a series of articles published in the public interest to explain and illustrate the practice of scientific Chiropractic, written by Dr. Michael J. Ream whose office is located at 208 First Street, Booneville, MS. Tel. 728-8456.)

Our Individual Retirement Accounts can help all kinds of people RIGHT NOW

If you haven't filed your income tax returns for 1980, and you don't have a pension plan where you work, you can still take advantage of the tax savings of an IRA with us. You can set up an IRA now, receive tax advantages for last year, and save on taxes year after year while you build a retirement fund for yourself.

Your IRA is a personal retirement account that you can add to at any time - and there are no minimum deposits. If you like, you can schedule your deposits weekly, monthly, quarterly, or annually. Your account earns 8% interest compounded quarterly.

If you are not covered by a retirement plan where you work, or if you are self-employed, the law allows you to set aside up to 15% of your income each year (up to a maximum of \$1500.00 or \$1750.00 if you have a non-working spouse). The money you put into your IRA is not subject to federal taxes.

Talk to us now about the advantages of an IRA for you while there is still time to take advantage of tax savings for 1980. You'll owe Uncle Sam less this year and every year.

The Peoples Bank

Member FDIC
Offices in: Amory, Booneville, Guntown, Hatley, Plantersville, Pontotoc, Saltillo, Shannon, Smithville, Tupelo, and West Point



PUBLIC SALE

Tuesday, March 3, 1981
COMMERCIAL AND
RESIDENTIAL PROPERTY
In Vicinity of
Jumpertown, Mississippi

Trustee for Small Business Administration will sell for cash to the highest bidder commercial property formerly operated as Hurts Furniture Company and a residence in the vicinity of Jumpertown, Mississippi.

Property will be sold "as is" without warranty or other representation as to its condition.

The sale will be held on Tuesday, March 3, 1981, just after 11:00 A.M. at the West Front Door of the Prentiss County Court house in Booneville, Mississippi.

For further information, Contact:
SMALL BUSINESS ADMINISTRATION

322 Federal Building
100 West Capitol Street
Jackson, Mississippi 39201
ATTN: Jack T. Cook
PHONE: (601)960-4372



MATH & SCIENCE TOURNAMENT PARTICIPANTS—These Booneville High School students recently participated in the Math and Science Tournament held Feb. 5-6 at Mississippi College at Clinton. Shown front from left are, Deanna White, and Gayla Loveless. Middle from left, Alan Lamb, Mrs. Virginia Skinner and Mrs. Barbara Beard. Back from left, Bill Stutts, Mike Riggs, Paul Wojcik, Nathan Baldwin and Greg Williams. Nathan won two scholarships in biology and physics while Deanna won one in biology. (Photo by Lee Gentry.)



MASTER DAIRYMAN—Chris Fulper (left) from Prentiss County, was presented a Master Dairyman Award in a ceremony on Jan. 29 in Jackson. Thirty-eight Mississippi farmers were named Master Dairyman at the ceremony for their achievements in dairy farming in 1980. Dr. W.M. Bost, director of the Mississippi Cooperative Extension Service, made the awards.



PRENTISS COUNTY WINNERS—Ag-Expo, sponsored by the Big 10 Development Association, was held Jan. 28-29 in Tupelo. During this event awards were presented to youth and adults in each of the 10 counties involved. Adults from Prentiss County receiving awards are (from left) Dalton Garner, beef; Duane Wallis, dairy; Jim Shirley, soybeans; and Maurice Hill, forestry.

By Sen. Cochran

Food Stamp Fraud Exposed

U.S. Senator Thad Cochran (R-Miss.) has released a special staff investigative report on fraud, waste and mismanagement in the Food Stamp program.

The report was prepared by investigators of the Senate Appropriations Committee at the request of the agriculture appropriations subcommittee.

Senator Cochran, chairman of the subcommittee, has dispatched the report to Agriculture Secretary John Block for review and comment by the Department of Agriculture, which administers the program.

The senator pointed out the Food Stamp program provides assistance to over 21 million Americans, nearly one-tenth of our

population, and will cost about \$11 billion this year, or half of USDA's total budget. The Senate report documents a number of problems in administration of the program and recommends specific actions to curb fraud and close loopholes which have wasted hundreds of millions of taxpayers dollars, Cochran said.

Among the report's proposals were: --tightening up on full replacement of coupons claimed to be lost or stolen. --allowing states to undertake more comprehensive verification of income and assets reported by recipients. --directing USDA to develop and implement a nationwide strategy to combat Food Stamp fraud.

--pro-rationing of first-month benefits so new recipients would receive only that portion of the monthly Food Stamp allotment claimed, a change the report says would save \$250 million a year.

Senator Cochran noted that a number of changes recommended in the report have already been acted upon by Congress, or proposed within USDA, but have yet to be implemented.

The senator said he intends to pursue new legislative changes to make certain Food Stamp benefits are limited to the truly needy, and to insist USDA work to implement cost-saving reforms.

Cmdr. Roberts In Special Navy Exercises

Navy Lt. Cmdr. Johnny L. Roberts, son of Curtis T. and Edith Roberts of Route 1, Baldwin, recently participated in "National Week XXX" in the Mediterranean. He is an officer assigned to Carrier Airborne Early Warning Squadron 126, based at the Naval Air Station, Norfolk, Va., and embarked aboard the aircraft carrier USS John F. Kennedy.

The exercise involved more than 15 ships and 100 aircraft from the 6th Fleet, and was designed to test naval warfare techniques in a multi-threat environment.

are; wheat \$2.94, oats \$1.29, corn \$2.40, sorghum \$3.81 and soybeans \$5.06. Ordinary loans have a nine-month maturity date at 11-1/2 percent interest.

Wheat and barley may go immediately into the farmer-owned grain reserve. This program offers farmers three-year loans and storage payments in advance for isolating grain from the market until prices rise. It is designed to provide a reasonable degree of stability in prices and supplies in times of exceptionally strong or weak demand and during times of unusually good or poor harvests.

The agency has offered commodity loans to farmers for 48 years. In most cases producers satisfy their loan obligations by repaying the money before the loan matures or by forfeiting the crop to the Commodity Credit Corporation if prices

at loan maturity are below the loan rate.

For additional details on commodity loans, contact the local ASCS office.

Farmers Sign Up For Conservation Program

The sign up for the Agricultural Conservation Program is in progress and will continue through February. ASCS is now accepting applications for long term agreements and will continue through Feb. 20.

The ACP is designed to help farmers reduce soil loss, conserve water, and solve other conservation and environmental problems. Cost-sharing may range from 65 to 75 percent of the farmers' costs for the most critical problems. The program for Prentiss County is aimed at solving such high priority problems

as SL1- Permanent Vegetative Cover Establishment, SL3- Stripcropping Systems, SL 4- Terrace Systems, SL5- Diversions, SL9- Conservation Tillage Systems, SL11- Permanent Vegetative Cover on Critical Areas, SL13- Contour Farming, WC1- Water Impoundment Reservoir, WP1- Sediment Retention, Erosion or Water Control Structures, WP3- Sod Waterways, WP4- Animal Waste Control Facilities, FR1- Forest Tree Plantations, and FR2- Forest Tree Stand Improvement.

A request for cost share assistance must be on file, and approved before the practice is started.

Soil erosion is a major problem for farmers and with today's more intensive cropping patterns it is vital that farmers perform good soil and water conservation practices such as those offered under the ACP. Our

primary concern is to save soil, conserve energy and water, improve woodlands and eliminate pollution in lakes and streams.

As of Feb. 13, 44 area farmers has applied for the 1981 program. To obtain an ACP application or additional program details, contact the county ASCS office.

County Agent's Notes

By W.H. HADEN
County Agent

Consider Custom Work

Machinery costs often are the biggest single expense on the farm, and we're all interested in looking at ways to cut these high costs. It might pay you to consider using custom work when time to replace worn-out equipment or buy more rolls around.

Many times, it is cheaper to use custom work than it is to own the equipment. It

usually is cheaper to hire custom work up to the break-even point—the point where the cost of custom work is equal to the cost of owning and operating the equipment.

You can find your break-even point if you know the annual fixed cost of owning the equipment, operating cost per acre of the equipment and the custom rate

per acre. Dividing the annual fixed cost by the custom rate minus operating cost will give you the break-even point in number of acres.

If your farm acreage is less than the break-even

point, hiring the work done may be cheaper than owning the equipment. A farm acreage greater than the break-even point means it's cheaper to own the equipment.

There are disadvantages as well as good points in using custom work. For more information and a list of average custom rates for various farm jobs, contact the county Extension office.

Thin Peaches

Most fruit trees produce more fruit than the tree can maintain, and the peach tree

is no exception. Thinning can be an expensive, time-consuming operation, but it is necessary to produce the kind of peaches acceptable in competitive markets.

Thinning not only produces bigger fruit, it improves fruit color and quality, reduces limb breakage and promotes tree vigor. It also allows more

thorough application of sprays and dusts for effective disease and insect control.

We have complete details at the county Extension office on thinning peaches and other fruits in commercial and home orchards.

Farmweek

The Feb. 23 program features a look at Mississippi's 1981 cotton crop. Extension Cotton Specialist Dr. George Mullendore will talk about cotton market outlook and how farmers can use this information to make decisions on the upcoming planting season.

Tune in the Educational channel at 7:30 p.m. on Mondays for weekly farm program.

State Farm's Individual Retirement Annuity

It can help you set a portion of your income aside now for future enjoyment, free from current income tax.



Manfred Saylor
305 WEST COLLEGE ST.
BOONEVILLE, MISS.
PHONE 728-9595
Like a good neighbor, State Farm is there.



State Farm Life Insurance Company
Home Office: Bloomington, Illinois

MOVED

Wright's Refrigeration & Air-Conditioning

HAS MOVED TO
104 FORREST LEE DRIVE
PHONE: 728-8300

Employer Tax Forms Should Be Mailed To New Mexico

Employers in Mississippi are reminded by the Internal Revenue Service that the original of employee withholding statements (forms W-2) and transmittal form W-3 should be sent to the Social Security Administration in Albuquerque, N.M.

The deadline for forwarding the W-2 forms is Feb. 28 and they should be sent to the following address: Social Security

Administration, Albuquerque Data Operations Center, Albuquerque, N.M. 87180.

Some employers continue to send the withholding statements to the Atlanta Service Center despite the fact that the change was made at the end of the 1978 tax year, a spokesman said. Cooperation is being requested in order to speed up processing and to avoid the expense of forwarding them on to Albuquerque.

Grand Opening

Booneville Mayor Charles Crabb (right) was on hand Thursday morning of last week to cut the ribbon on the grand opening of Booneville's newest business, the Double "C" Western Store, 108 West College St. Also on hand for the ceremony were owners (from left) Charles Cole, Virginia Cole, and Jesse Cole. The new store specializes in western wear.



GRAND OPENING—Booneville Mayor Charles Crabb (right) was on hand Thursday morning of last week to cut the ribbon on the grand opening of Booneville's newest business, the Double "C" Western Store, 108 West College St. Also on hand for the ceremony were owners (from left) Charles Cole, Virginia Cole, and Jesse Cole. The new store specializes in western wear.

DON'T MONKEY AROUND WITH YOUR DRUG NEEDS

CALL US OR COME BY FOR FAST, FRIENDLY, DEPENDABLE SERVICE.

HILL'S DISCOUNT DRUGS
605-B EAST CHURCH ST. -BOONEVILLE-728-8167

Ice Follies and Holiday On Ice

THE TWO GREATEST NAMES IN ICE SHOW HISTORY COMBINED!



Produced By
IRVIN FELD & KENNETH FELD
Tues. 3 thru Sun. 8
MAR. MAR. 8
MID-SOUTH COLISEUM

TICKETS ON SALE:
COLISEUM BOX OFFICE • SEARS (Raleigh Springs Mall, Southland Mall or in Jackson, TN & Jonesboro, AR) • GOLDSMITH'S (Downtown & Oak Court)
• MILLINGTON NAVAL BASE • TOP TICKET
• SPINNING STEVE'S (Blytheville, AR)
FOR INFORMATION CALL: (901) 274-7400
FOR GROUP RATES CALL: (901) 755-2561

CHARGE TICKETS BY PHONE!

CALL: (901) 523-6188

SUN. thru FRI. - 9 AM to 6 PM
Use VISA or MASTER CARD
(.25 Service Charge Per Per Ticket)



SEE YOUR FAVORITE SESAME STREET FRIENDS!

ALL SEATS RESERVED
\$5.50 - \$6.50 - \$7.50
PRICE INCLUDES TAX

PERFORMANCES
Tue. MAR. 3 WMC-TV NIGHT - All Tickets \$2.50 OH
Wed. MAR. 4 7:30 PM *
Thu. MAR. 5 7:30 PM *
Fri. MAR. 6 8:00 PM *
Sat. MAR. 7 11:00 AM * 3:00 PM * 8:00 PM *
Sun. MAR. 8 1:30 PM * 5:30 PM *
* SAVE \$1.00 ON KIDS UNDER 12 AT STARRER PERFORMANCES

FOR BEST SEATS ORDER BY MAIL TODAY!

MAIL TO: Ice Follies & Holiday On Ice
Mid-South Coliseum
Mid-South Fairgrounds
Memphis, Tennessee 38104

PERFORMANCE DESIRED:
DAY DATE TIME

Name No. Adult Tickets @ \$ = \$

Address No. Child Tickets @ \$ = \$

City State Zip Service Charge Per Mail Order = \$1.00

Day Phone Total Amount of Check or M.O. = \$

NEVER MAIL CASH! Make check or M.O. payable to: MID-SOUTH COLISEUM. Please enclose stamped, self-addressed envelope for prompt return of tickets.

In District B Finals Saturday

Eagles, Rebelettes Claim Honors

By LEE GENTRY
Sports Editor

To say Saturday night's District B Tournament was exciting would be the understatement of the year.

Some 2000 fans from Prentiss County filled the Baldwin High School gym to capacity here Saturday night and saw Wheeler's Eagles and Thrasher's Rebelettes claim Tourney

honors in two most action-packed games in the history of the tournament.

The Eagles, who are undefeated and ranked first in the State, kept their unblemished mark intact with a slim 73-71 win over Thrasher's Rebels while in girls action in yet another classic Prentiss County duel, Thrasher's Rebelettes claimed District honors with a 52-46 victory over Jumpertown's Cardinales.

What can you say about the Thrasher-Wheeler series. The two teams met seven times last year and Thrasher won six of the seven and the two ballclubs have battled again this year with Wheeler taking all four matchups.

After the opening two or three minutes of play one could plainly see that the Rebels were after revenge and would indeed give the Eagles a run for their money.

The Thrasher squad, led by head coach Jacky Rowsey, led most of the way including a margin at the halfway point.

At one point in the second both the Eagles and Rebels matched buckets six times a piece up and down the court.

An oddity about Saturday's game came as a result of a numerous amount of charging fouls called on both ballclubs. The game was a rugged contest from start to finish.

Wheeler head coach Sam Richey had said earlier in the year that everytime Thrasher played them, that James Swinney would have a good night. Well he did prove that to be true Saturday night when he poured 'em in from all over the court scoring a game high 31 points.

Wheeler's Kennedy Gamble had the hothand for the Eagles and matched Swinney while center Terry Ballard held his own under the boards against the rugged Rebel performer.

The game was decided in the final two minutes of play. With a little over one minute and one half left in the game Thrasher had the ball with the score knotted at 71 all.

The Rebels coiled up the ball and the Eagles went for the final shot with over a minute left in the game.

Ole reliable Bubba Miller hit a 14 foot jumper with two seconds left on the clock to give the Eagles the victory.

Swinney paced the Thrasher attack with 31 points followed by Darryl Hatfield with 12 points.

Gamble's 22 point performance paced the Eagle brigade followed by Miller with 19 and Ballard with 16 points on the night.

In the girls contest yet another close encounter occurred. The two Prentiss County teams battled tooth and nail throughout the game and the game was decided in the final three minutes of play.

These two teams (rivalry wise) goes back quite sometime in girls competition and Saturday's duel brought back classic girls' action again between the two local teams.

Jessica Goddard paced the Thrasher attack with 16 Debbie Oswalt followed with 14.

Lynette Miller led the Jumpertown charge with 21 points followed by Marty Moore with 10.

All four finals teams from the County advanced to Northhalf Competition with the finals. Both Wheeler and Thrasher boys will play at Baldwin for their Northhalf action while both Thrasher and Jumpertown will travel to Lafayette.



CONTACT—Thrasher's Darryl Hatfield (with ball) makes contact with Wheeler's Tim Kesler here during last Saturday's finals of the District B Tourney at Baldwin. This local duo always proves to be a key matchup between players. Both wear the number 22. Wheeler won the game and the tourney with a 73-71 victory. (Photos by Lee Gentry.)

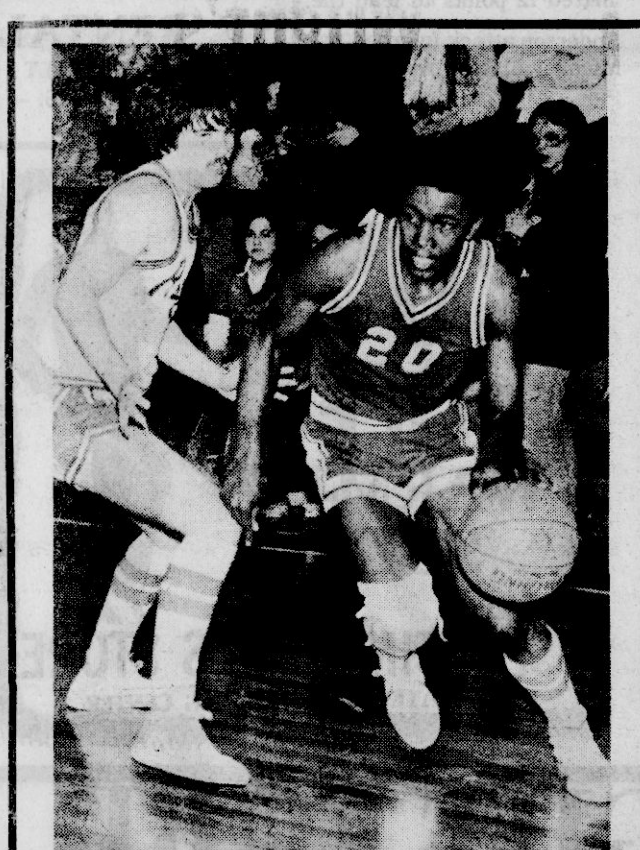

HEADS DOWN COURT—Thrasher's George Leslie (20) drives around New Site's Mark Cole during Thursday's classic matchup at Baldwin. Thrasher won the game 72-54 to advance to further competition. (Photos by Danny Nave)

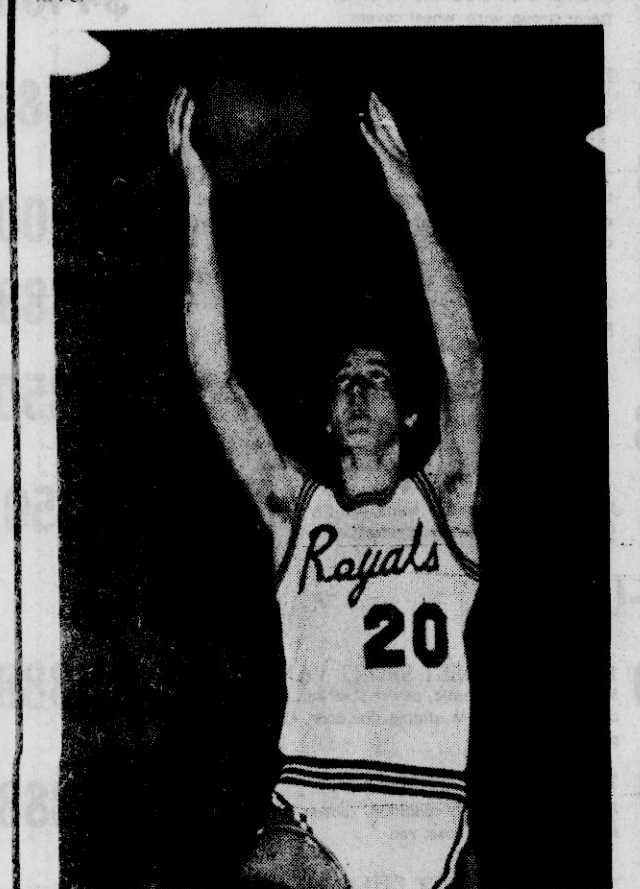

PULLS DOWN THE REBOUND—New Site's David Miles pulls down the rebound here during last Thursday night's action of the District B Tourney against Thrasher.

BANNER-INDEPENDENT'S Sports News

Edited By Lee Gentry

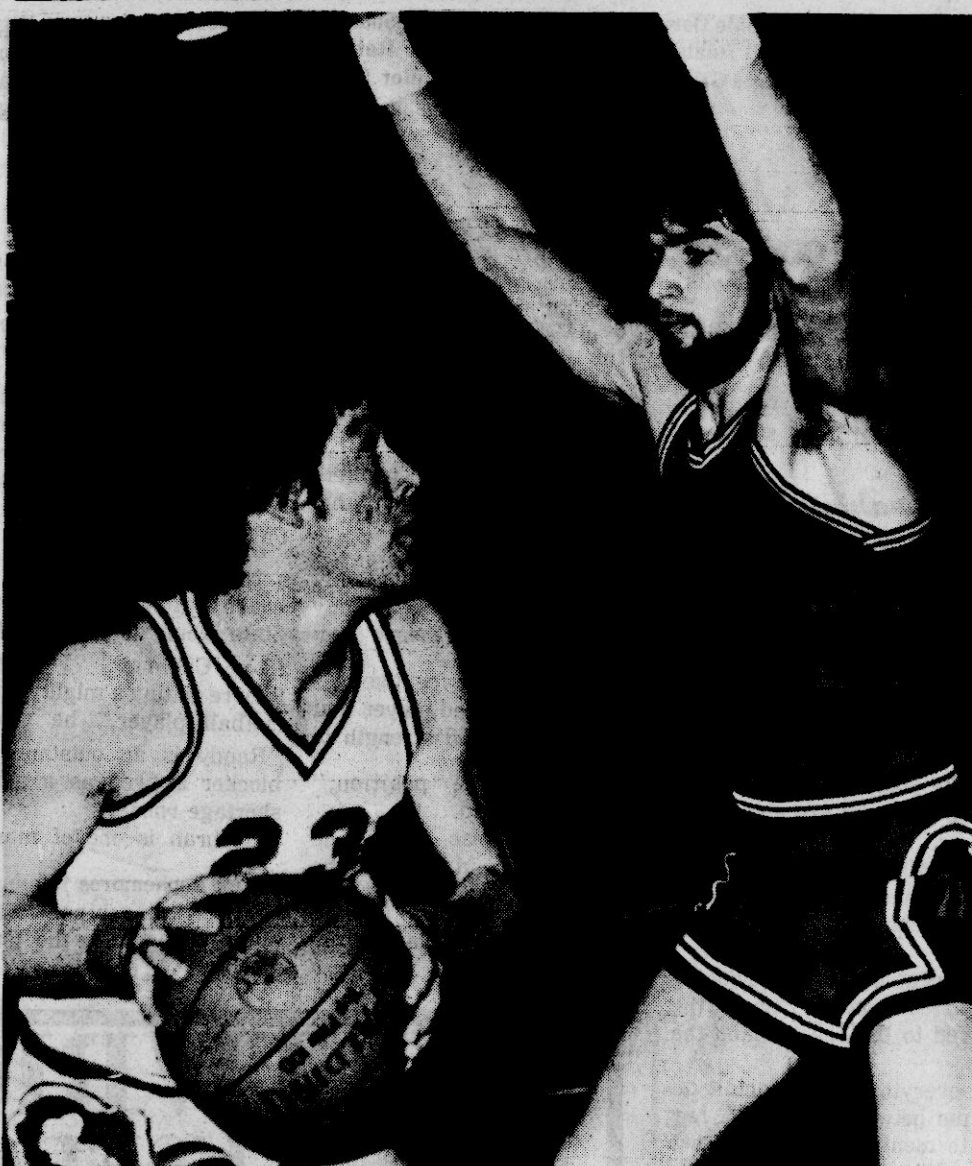

GUARDS HIM CLOSE—Thrasher's James Swinney (23) looks for a possible shot here as Wheeler's Terry Ballard (35) has a tight guard on him. Both these players had an outstanding night Saturday during the finals of the District B Tourney at Baldwin.

JUMP SHOT—Wheeler's Swinney (23) guards on the School Gym.

For Area Team

Northha

Only one tournament remains for our Prentiss County teams before that important State Tournament scheduled in March.

Several of our local teams are entwined in North Half action in a number of respected sites across North Mississippi.

Most of our area teams played last night (Wednesday) and results of course are not available at press time.

Booneville's Devilette are the lone representative in Class A competition and played West Kemper last night at 7 p.m. If victorious the local girls will battle against the South Pontotoc Hollandale Simmons winner Friday night at 7 p.m.

The State's number one boys team Wheeler's Eagles opened their North Half action last night against North Carrollton at 7 p.m. and if victorious will battle the Hickory Flat-St. Joseph winner Friday night at 7 p.m.

Thrasher's Rebels opened last night against East Kemper at 8:15 with the winner to meet either Obannon or Myrtle tonight (Thursday) at 8:15.

In other North Half action involving our local team Baldwin's Lady Bearcats who finished first in the District, opened last night against McAdams at 7 p.m. with the winner to meet either Ashland or Sha Friday night at 7 p.m.

Thrasher's Rebelettes winners of the District 1 crown played East Ken

Anderson Wins In Bigbee Tourney

SALTILLO—Anderson Junior High School picked up three wins out of four here Monday night in opening round action of the Little Tombigbee Basketball Tournament held at the Saltillo Gym.

Anderson took three games from Alcorn Central, Anderson's seventh grade girls lost to Central's girls 23-4 while the seventh grade boys dropped Central 39-25; the eighth grade girls won 32-18 and Anderson's eighth grade boys took a 30-29 victory in the nightcap.

In seventh grade girls action, Marla Cartwright scored all four points for the

Anderson girls while in seventh grade boys action, Buddy Bartlett netted 15 points followed by Tim Crayton with 12.

In eighth grade girls action, Jennifer Jones led Anderson attack with 11 points followed by Dora Stubbs with 10.

In eighth grade boys action Eddie Jumper led the Anderson charge with 11 points while Ben Leach followed with eight points on the night.

Semi-final action is slated for both Wednesday and Thursday nights with the finals of the tournament slated for Friday.

Bob's Restaurant

HIGHWAY 45 NORTH — 728-9973

Next To Rees Court

ALL THE FISH YOU CAN EAT

\$4.00

Served With Hushpuppies, Slaw & Fries

FRIDAY & SATURDAY

FROM 5:00 P.M. TILL

CLOSING

SORRY, NO CARRY-OUTS ON FISH SPECIAL

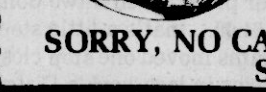

HAMBURGER STEAK

Served With Fries & Slaw

REGULAR \$3.25

SPECIAL

\$2.75

At District Finals

Devilettes Scalp Warriorettes 45-34

Booneville's Lady Blue Devils moved one step closer to a possible State birth here Saturday night with a 45-34 victory over Pontotoc's Warriorettes in finals action of the District 1 Class A Tournament held at the Northeast Mississippi Junior College's Bonner Arnold Coliseum.

The Devilettes, now 24-3 on the year, opened North Half Action last night (Wednesday) against West Kemper with results not available at presstime.

Should they win that game they would play the winner of the South Pontotoc-Hollandale game Friday night in semi-final action.

Booneville's girls, indeed the favorites in last week's District event, paced their mark Saturday leading throughout the contest but managed only a 20-16 margin at the intermission.

The Devilettes however known as a second half club came roaring back behind the clutch freethrow shooting of senior performer Donna Rinehart who sank

eight straight to put the Warriorettes, the defending champions away.

The Lady Blue Devils moved the margin to 11 (36-24) in the third period and breezed the rest of the way for the win.

Rinehart led the Devilette scoring birgade with 16 points followed by Vanessa Groves with 14.

Devilettes Advance
Friday Night

The Booneville girls

moved to Saturday's finals with a 52-41 victory over Houston's Hilltoppers in Friday night's semi-final action.

Booneville, who led by three 20-17 at the half, was paced by Dianne Harris with 19 points followed by Tina Gardner with 16.

A complete report on Booneville's games in the Northhalf tourney will be published in next week's paper.



PULLS DOWN THE REBOUND—Thrasher's Debbie Oswalt (24) pulls down the rebound here against Jumpertown in Saturday's District B finals at Baldwyn. Teammate Robin Hopkins (20) aids on the play as Jumpertown's Janice Grizzard (25) and Lynette Miller (22) are there too.

On 2 Year Pact

Cochran Signs With Delta State

Northeast runningback Randy Cochran has signed a football scholarship with Delta State University

according to a press release from Delta State head coach Johnny Plummer.

Cochran, who stands at

5'8" 208 pounds, was one of the top rushers in the

Mississippi junior college league and at one point in the season was ranked fourth Nationally on the rushing chart.

Coach Plummer had only the highest regards to say about the Northeast runningback. "We feel like he's a real dedicated player that will give added strength to our fullback position," Plummer said.

Randy was also the leading ground gainer in the

Mississippi Junior College All-Star Game playing for the North Squad.

Others who signed recently with Delta State

include, Jay Webb, a 6'2" 222 pound linebacker from Columbus and Ben Threadgill, a 6'0" 240 pound offensive tackle from Calhoun City.

Northeast Tiger head coach Bill Ward said Delta State would indeed benefit from Cochran. "I think they're getting a mighty fine football player," he said. "Randy is an outstanding blocker as well as a good shortage runner."

Cochran is one of many Tiger sophomores to sign grid scholarships with senior colleges for the 1981 season.

Anderson Drops Guntown

Anderson Junior High School took a twin-bill from Guntown last Thursday night in local Junior High action.

Anderson's eighth grade girls won 22-18 while the eighth grade boys won 53-31 in the nightcap.

Girls scores are incomplete while Ben Leach netted 12 points to lead the Anderson attack followed by Michael Blalock with 11.

For Rent Washers & Dryers

**COLORTYME
T.V. RENTAL**
202 MARKET STREET
BOONEVILLE, MISS. —
728-3148

**20%
OFF
WARM-UP
SUITS**

**THE
SPORTIN' GOODS STORE**
NORTHGATE PLAZA SHOPPING CENTER



M...M..M Good

By LEE GENTRY
Sports Editor

A few more tournaments like last week, a few more hospitality booths and I'll be so big I won't be able to get through the gym door.

I've never seen so much food in all my life as was served to press people etc., during both the District tourneys at Northeast's Bonner Arnold Coliseum and at Baldwyn's Gym.

I spent the first part of the week at Northeast during the A tournament and I just can't say enough about the delicious food that was served to the coaches and the press.

At Northeast they served everything from chili to chocolate cake and believe me between me and a few other folks that I'll neglect to mention we cleaned that place out. I went back as much as three times a night.

So to the Northeast staff and to cafeteria manager Claude Wright who furnished the food I say thank you.

As if that wasn't enough I had to do the same at Baldwyn. After I got to the game who was the first person I saw but Coach Hubert Tucker and of course I had to ask where the food was. He already knew what I was going to ask and he just looked at me and said let's go get it.

The food was in another building some 25 yards away and being the dedicated eater that I am I didn't mind that trip at all.

Needless to say I tried everything they had at least once and again it was all delicious at Baldwyn too and I'm looking forward to making the trips again this week.

I'M OPPOSED TOO

Well, I'll certainly give my opinion about the raising of admission prices for the North Half Tournament this week. A large family would be better off (at those prices) to buy stock in the gym because at 2 and four dollars a lick it won't take long to mount up.

A family of just four would cost \$12 for the parents and two children and that's just a bit much for high school games.

The price of last week's District events was \$1.50 across the board and to me this is a fair price. Even a two dollar adult ticket isn't too much but \$4.00...that's a little steep.

Again our Prentiss County teams moved one step closer to the State Tournament with wins in last week's District events at the respected sites.

Viaing for Northhalf honors are Thrasher's Rebels and Rebelettes, Wheeler's Eagles, Jumpertown's Cardinales, Baldwyn's Lady Bearcats and Booneville's Lady Blue Devils.

Several of the local teams were scheduled to complete last night and results were not available at presstime.

So for those Prentiss County teams still around we say good luck and we're behind you 100 percent.

CARTWRIGHT FORD USED CARS

1980 PINTO RUNABOUT

automatic transmission, power steering, air conditioning, tape stripes, one owner

\$4785

1979 BUICK ELECTRA LIMITED

4 Door, wire wheel covers, moon roof, electric windows, electric seats, AM-FM tape, cruise control, tilt wheel.

\$6988

1979 FAIRMONT STATION WAGON

Squire option, deluxe interior, 6 cylinder engine, automatic transmission, power steering, power brakes, air conditioning, AM radio, dark red metallic, wood grain on the side

\$5388

1980 THUNDERBIRD

Exterior Decor Group, Interior Decor Group, AM-FM Stereo, half vinyl roof, extra clean, low mileage.

\$7288

1973 PINTO STATION WAGON

Automatic 4 cylinder, air condition, luggage rack, AM Radio, Dark Blue Metallic.

\$950

1976 CORDOBA

air, power steering, sunroof, leather seats, AM-FM, tilt cruise, aluminum wheels, half vinyl roof, brand new

\$2888

1979 CUTLASS SURPREME

2 Door, AM-FM Stereo, Small V-8, Dark Blue Metallic, light blue roof, Factory wheels

\$5875

1978 THUNDERBIRD

air condition, V-8, automatic, Power Steering, AM-FM Decor Group, wire wheel covers

\$4400

1978 CHRYSLER NEW PORT

2 Door Hard Top, AM-FM, Cruise Control, tilt wheel, Landau Roof, white

\$3685

1979 CHEVROLET CAPRICE

blue, 4 door, power steering, power brakes, air conditioning, automatic transmission, V-8, AM-FM stereo tape, cruise control, tilt wheel

\$4900

1980 COUGAR XR-7

2 Door, Exterior Decor Group, Split leather seats, AM-FM stereo, Landau roof, local 1 owner, extra clean.

\$7388

1977 COUGAR XR-7

2 Door, Decor Group, Cruise control, split seats, AM-FM Stereo, Tilt wheel, extra sharp.

\$3850

1977 THUNDERBIRD

Dove Gray, Split leather seats, AM-FM tape, exterior Decor Group, Chrome Wheels, Cruise Control.

\$3850

PICK-UPS

1978 DATSUN PICK-UP

Long Wheel Base, 2 tone blue, 5 speed, air, AM-FM, factory camper top, chrome rear bumper

\$4850

1972 FORD RANGER XLT

Pick-up, Short wheel base, 2 tone paint, bed rails, automatic transmission, air condition, power steering, V-8, white, style wheels.

\$2250

1979 FORD 4x4

long wheel base, deluxe two tone paint, 351 engine, automatic transmission, power steering, chrome mag wheels, mud and snow tires, AM/FM radio

\$5895

1979 CHEVROLET SPORT VAN

5 passenger, automatic, power steering, power brakes, air conditioning, AM-FM, sliding side door, 41,000 miles, 2 tone paint

\$5388

1978 FORD 3/4-TON VAN

Automatic, V-8, air-condition, power steering, captain chairs, long wheel base, red

\$2888

1972 CHEVROLET CHEYNNIE PICKUP

automatic transmission, power steering, power brakes, air conditioning, V-8, long wheel base, 2 tone paint, brand new

\$2250

Highway 45 North, Booneville, Miss.

TUPELO
842-3278

BOONEVILLE
728-5381

CORINTH
287-5980

Tigers Waltz Over Trojans In Monday's Northhalf Opener

Mark Hastings and Jackie Leach scored 41 points and grabbed 18 rebounds between them here Monday night to aid the Northeast Mississippi Junior College Tigers in a 102-80 victory over Delta's Trojans in opening round action of the North Half Junior College Playoffs held at the Bonner Arnold Coliseum.

The Tigers had little trouble with the Delta bunch leading the entire way and leading by as much as 15 points on six different occasions in the opening half along with a 57-38 margin at the half.

The win advanced the Tigers to semi-final action. The coach Noal Akins squad was scheduled against Coahoma Wednesday afternoon at home and results were not available.

If victorious, Northeast will play the East Mississippi-Northwest winner and would also gain a birth in the State Tournament.

Coach Akins said Tuesday

morning that he was pleased with his team's efforts in

Monday night's action against Delta but added that

his troop would have to give an additional 100 percent

effort against Coahoma Wednesday.

The Tigers had beaten

Coahoma twice prior to last night's game once at Clarksdale and once at Northeast.

In Monday's action against Delta the Tigers hit on a 47 percent clip from the

floor connecting on 33 of 69 attempts from the field and hit some 75 percent from the freethrow line.

The Tigers pulled down 30 rebounds on the night with both Hastings and Leach leading the way with nine a piece.

Hastings paced the scoring chart with 21 points on the night followed by Leach who netted 20 points for the night's work. Biggersville's Maurice Stafford followed with 12 points while Ingomar's Mark Buskirk had 10 points

to complete the double figure mark.

A complete report of yesterday's (Wednesday) game with Coahoma along with the wrapup of North

Turney action will be published in next week's paper.

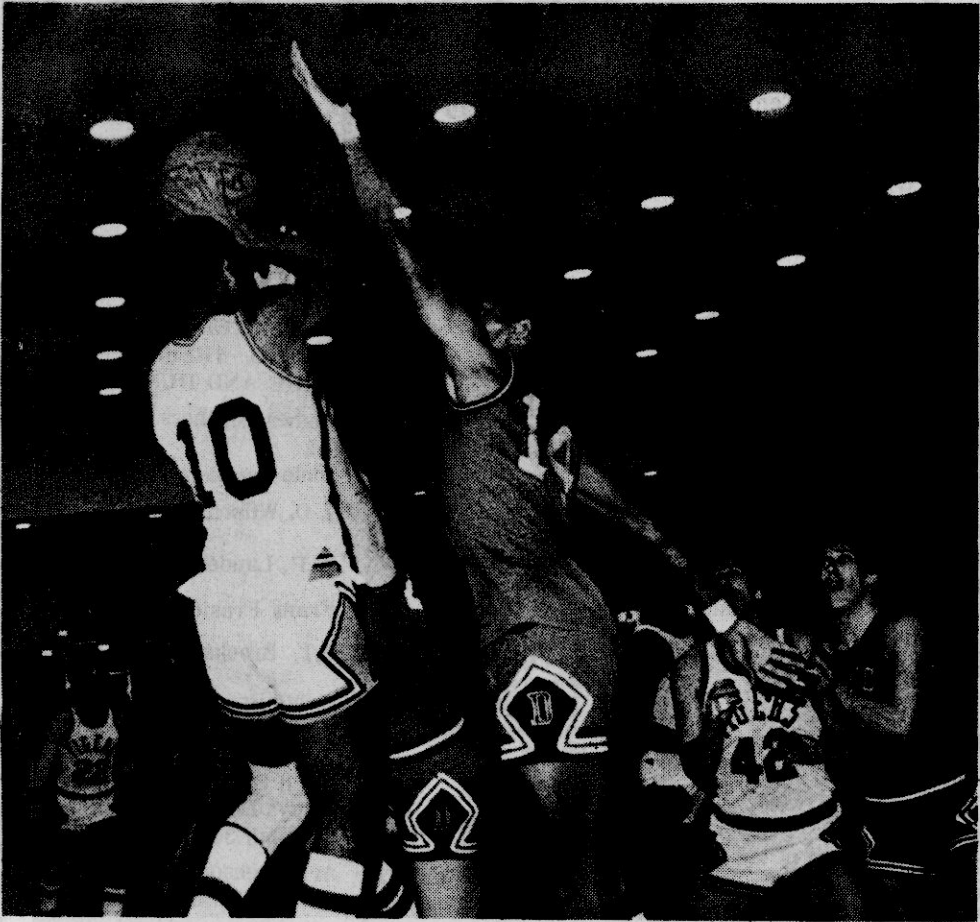

JUMPER—Northeast's Ralph Griffin (10) shoots this jumpshot here against Delta in Monday's action at the Bonner Arnold Coliseum. Defending on the play is Delta's David Palmer (14) while Griffin's teammate Jackie Swords (42) looks on. (Photos by Lee Gentry.)

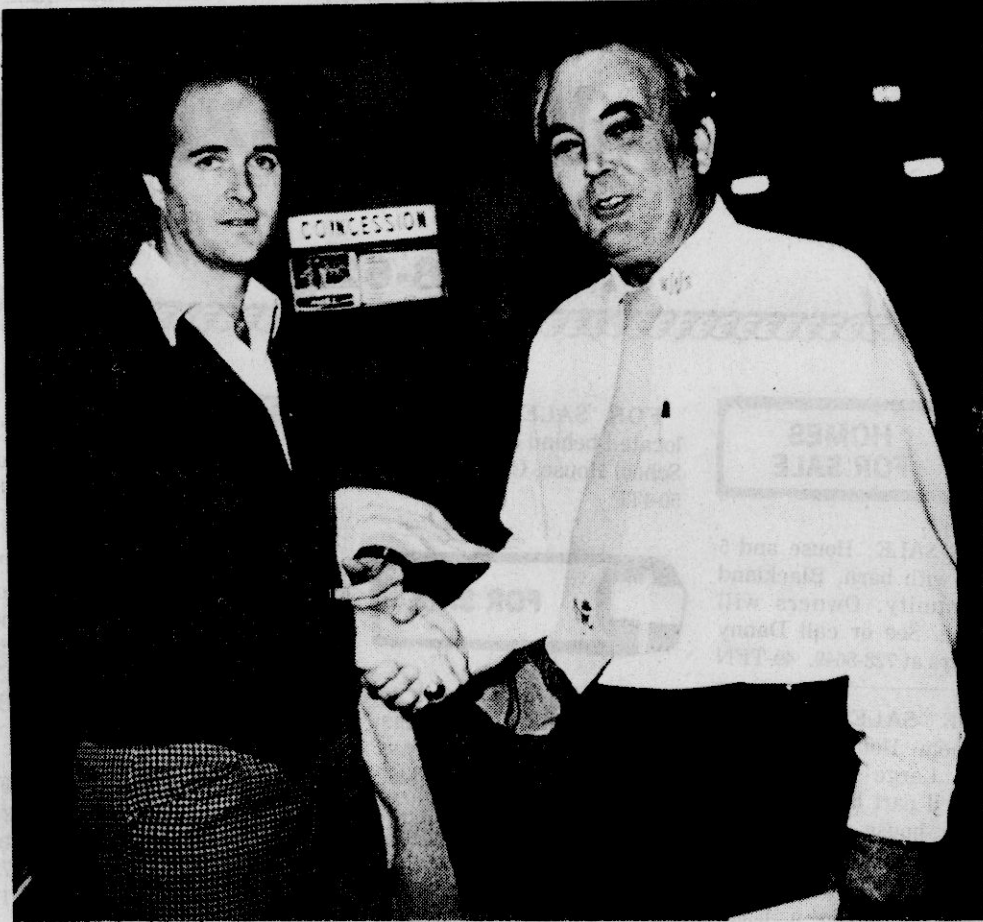

WELTLICH AT NORTHEAST—Ole Miss head basketball coach Bob Weltlich, left, made a surprise visit to Northeast Monday night to watch the Tigers in action against Delta. NE athletic director Bill Ward, right, welcomes him to Tiger Country. (Photo by Lee Gentry.)

All-District Players Named

Several local players earned top honors and were named to the All-District Team in Class B competition during the Class B District Tournament held at Baldwyn.

Named to the squad from Prentiss County in both boys and girls brackets are, from

Wheeler Cathy Wright, Kennedy Gamble, Bubba Miller; from Thrasher, Monte Hare, Robin Hopkins, James Swinney, and Darryl Hatfield; from New Site, Leonda Michaels, and Anthony Webb; from Jumpertown, Janice Grizzard, Lynette Miller, Perry Perrin and Kevin

Simmons. The players were voted on by coaches and were named to the All-District squad. District coaches have the option to select the All-Tournament some didn't select the All-District team but will name a North Half team.

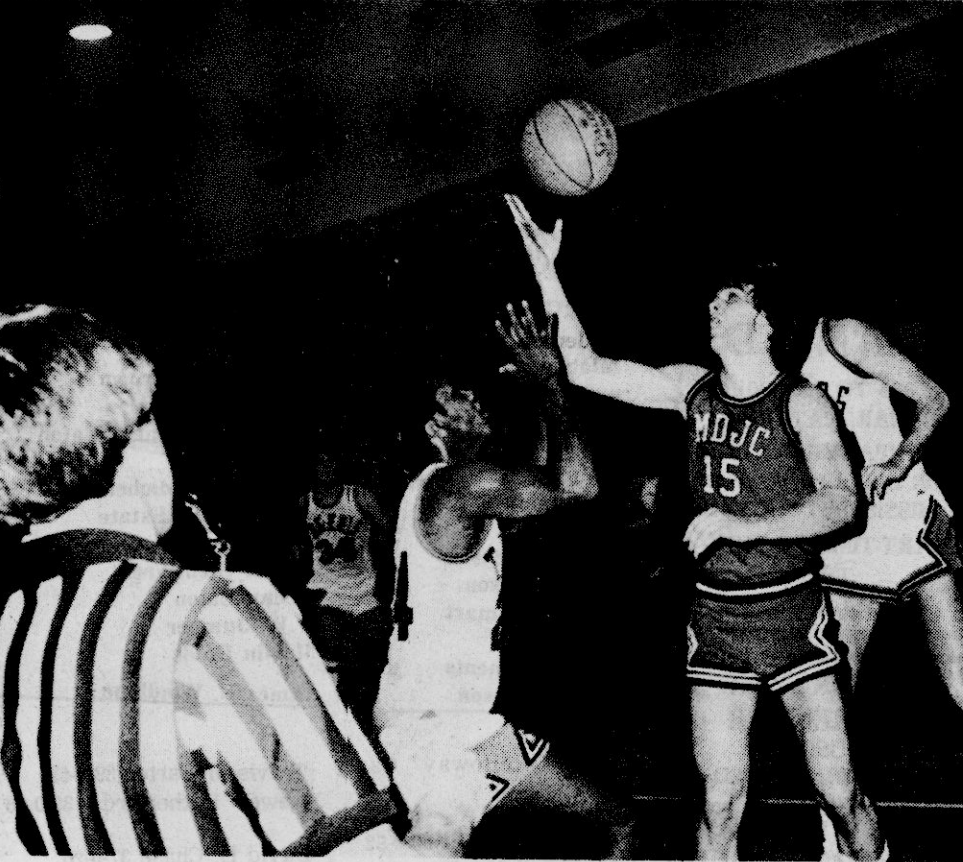

MY GOODNESS...A BASKETBALL...Delta's Mark McCutchen (15) battles here with Northeast's Stanley Carter (24) for the ball during Monday night's action of the North JUCO Tourney at Northeast. The Tigers won the game with a 102-81 victory.

Admission Prices Increase

The Northeast Mississippi Association of School Administrators (NMASA) and the Northeast Mississippi Junior College, spoke out recently against the increase in admission prices for all North Half basketball tournaments to be held at various sites in the area,

and the state competition to be held in Jackson later this month. NMASA is composed of all school districts in the Northeast Junior College service area. The groups comments were triggered by the implementation of the price increase which raised admission to these

athletic events to \$4.00 for adults and \$2.00 for students. The admission increase will be effective during this week's North and South half playoffs as well as the State and Grand Slam events. Northeast is hosting the North A Boys Tournament this week.



Our GREEN TAGS Mean Your GREENBACKS Go A Lot Farther At GOODYEAR!

QTY.	SIZE	DESCRIPTION	PRICE	F.E.T.
14	BR-78-13	Cust. Poly-Steel NW	\$44.95	\$1.96
8	ER-78-14	Cust. Poly-Steel NW	\$69.90	\$2.33
4	FR-78-14	Cust. Poly-Steel NW	\$72.90	\$2.50
2	GR-78-15	Cust. Poly-Steel NW	\$75.00	\$2.70
4	LR-78-15	Cust. Poly-Steel NW	\$85.00	\$3.05
8	P-1975 - R-15	Viva Radial NW	\$37.90	\$2.29
6	P-1975 - R-14	Viva Radial NW	\$40.90	\$2.19
3	P-1858OR-13	Viva Radial NW	\$39.90	\$1.86
6	P-1675-R-13	Cust. Poly-Steel BL	\$36.90	\$1.68
4	P-1857-OR-13	Cust. Guard OBL	\$49.90	\$2.07
4	700-16	Cust. X-Grip BL LRC	\$65.00	\$3.40
3	1000-20	1000-20 Super HM LRF	\$190.00	\$9.09



HIGH FLYING LANA—Northeast cheerleader Lana Coker swings high in the air during one of her stunts Monday night at the Northeast Delta game at the Bonner Arnold Coliseum. Lana, now in her second year as a Tiger yeller, is Captain of the NE squad. (Photo by Lee Gentry.)

3-DAY BATTERY SALE!



\$35.95 and old battery

FREE INSTALLATION

Sale Ends Saturday Night

For Group Sizes 22F 24 & 24F

Fits Most Fords, Chev, Ply, Compacts & Imports All-Weather Battery

A rugged, dependable battery loaded with quality features. Instant-on performance designed for vehicles with minimum electrical needs. Goodyear has the right battery for whatever you drive... compact, full-size or RV.

WHEEL SALE!

WESTERN Tracker



4 FOR \$113

3311/14 15" x 8"

Arctic Glaze™ finished smart crimson accent striping. No special valve stems needed. Lug nuts extra.

Expert wheel service also available. Mounting, Balancing, Alignment.

Sale Ends Saturday

Automotive Stereo By KRACO



SAVE \$10.00

Your Choice **\$69.95**

In Under Dash AM, FM Radio W 8-Track Tape 229-20-1003

In Under Dash AM, FM Radio W Cassette 229-20-1004

Save on rear deck speakers, too. \$29 pr.

Sale Ends Saturday

SAVE \$10 TRANSMISSION TUNE-UP

\$25

Reg. \$35

Additional parts, services extra if needed.

• Replace transmission fluid • Install new pan gasket • Replace transmission filter, when equipped • Adjust linkage and bands, where applicable • Most U.S. cars, some imports.

OFFER ENDS FEBRUARY 28.

SAVE \$3 LUBE, OIL CHANGE, & FILTER

\$9

Reg. \$12

Includes up to five quarts major brand 10W30 oil.

INCLUDING Our 9-point maintenance check:

- Transmission fluid
- Battery water level
- Belts and hoses
- Power steering fluid
- Battery cables
- Differential level
- Brake fluid
- Air Filter
- Tire pressure

Includes many imports and light trucks. Please call for appointment.

OFFER ENDS FEBRUARY 28.

RAIN CHECK — If we sell out of your size we will issue you a rain check, assuring future delivery at the advertised price.

Just Say 'Charge It'

Goodyear Revolving Charge Account. Use any of these other ways to buy: Our Own Customer Credit Plan • MasterCard • Visa • American Express • Carte Blanche • Diners Club • Cash

STORE HOURS:
MONDAY-FRIDAY 7:30 A.M.-6:00 P.M.
SATURDAY: 7:30 A.M.-5:00 P.M.

GOODYEAR

SERVICE STORES

HERMAN SAYLORS
MANAGER

HIGHWAY 45 NORTH
Booneville
PHONE: 728-6276

One Word Explains Why People Use Want Ads- RESULTS

CALL 728-6214

• DEADLINE TUESDAY 3:00 P.M.

HOMES FOR SALE

FOR SALE: House and 5 acres with barn. Blackland Community. Owners will finance. See or call Danny Childers at 728-5649. 49-TFN

FOR SALE: FHA, 4 Bedroom House with 1-14 acres. Large stocked pond. Will sell part land and pond without house. 1 mile out of city limits. 728-6752. 47-TFN

FOR SALE: 2 bedroom frame house, gas heat, built in Stove and dishwasher, carpet, lot 150' x 75', garden, fruit trees, priced \$12,000.00. Call after 6:00 p.m. 728-5498. 49-4TC

FOR SALE: 3 bedroom brick, 2 full baths, central heat and air, built in kitchen with all appliances with 4 acres. 11 mile East. Pay equity and assume 9 1/4 loan. \$37,000.00 total. Call 728-4513. 50-4TP

FOR SALE: REDUCED From \$21,000 to \$18,000. House and 9 acres Northeast of Booneville. Will accept mobile home as trade in. Call Corinth 287-1494. 51-TFN

FOR SALE: 3 Bedroom, 2 bath, brick on 1 1/2 acre lot, on highway 45 North. Central heat and air, den, fireplace, carport, pay equity and assume 9 1/4 percent loan. Call 728-6356. 51-2TP

FOR SALE: House- 3 Bedroom, 100 sq. ft. in Foster Park. Call 728-3467. 51-4TP

HOUSE FOR SALE BY OWNER: Custom Built; 3 bedroom; 2 bath; central heat and air; energy efficient; in one of the better sections of City on West Side; large tree covered and landscaped lot; assumable 9 percent mortgage with substantial down payment; Phone days 728-5361; nights 728-9977. 51-3TC

FOR SALE: 2 bedroom house- brick, across from Marathon Cheese. Call 728-6427 for appointment. Priced to sell immediately. 51-2TP

LAND FOR SALE

FOR SALE: Approximately 142 feet frontage on Highway 30 next to Wal-Mart; zoned commercial. ALSO: 237 feet frontage facing Foodway and Wal-Mart; zoned Commercial. Both excellent building locations. ALSO: 397 feet frontage on Smith Street, established trailer location, hook-ups completed. Contact Ellis W. Finch, Executor of the Estate of Mrs. Inez Helton, Deceased. Phone 728-4051. 38-TFN

LAND FOR SALE: Approximately 66 acres 3 miles south of Booneville. Set in pine seedlings. Lots of road frontage. Excellent investment. Phone Days 728-5361; night 728-9977. 51-3TC

LOTS FOR SALE: 2 1/2-10 acre lots, also available 20-40 acre tracts. Phone 728-5888. 31-TFN

FOR SALE: 9 acres on Booneville-Jacinto Road. For more information call 728-7685 or call collect 1-801-635-4207. 49-4TC

LAND FOR SALE: (2) five acre lots for sale located 1 mile North West of City Limits, on paved road. Call 728-8547 after 6:00 p.m. 50-4TC

FOR SALE: 38 acres located behind old Burcham School House. Call 462-7281. 50-4TP

FOR SALE

FOR SALE: Cypress lumber for houses, barns, and fences. Call 224-8346. Ashland, Miss. 29-TFN

FOR SALE: GOOD SELECTION OF USED LATE MODEL 2 & 3 BEDROOM MOBILE HOMES. SOME TAKE OVER PAYMENTS. PATRICK HOME CENTER 287-2407. 44-TFN

FOR SALE: Hardwood Slab Wood \$30.00 per cord delivered. Call 728-6785. 51-2tp

FOR SALE: NO DOWN PAYMENT on the home of your choice. Double wides or singles. A large selection with 100 percent financing. Highway 45 South, Tupelo. 842-1804. WINDHAM'S MOBILE HOMES. 41-TFN

FOR SALE: Custom made furniture. 5 pc. suit \$350.00-stained frame. 8 pc. suit \$450.00, stained frame. Upholstered suit \$300.00 and up. We also re-upholstery furniture. Call 728-9876, Highway 30 East, Booneville, MS 49-4TP

FOR SALE: Slab wood \$30.00 per load delivered. Call 728-8304. 31-TFN

FOR SALE: GARDEN PLANTS AND SEEDS OF ALL KINDS-ALSO SEED POTATOES. CAVER SEED & FERTILIZER. 50-3TC

FOR SALE: Hotpoint Refrigerator, frost free. \$150.00, like new. BILLY'S PAWN SHOP 901 E. Church, next to Wal-Mart. Call 728-3848. 50-1TC

FOR SALE: 1972 12x65 mobile home, new carpet, furnished, central heat and air, 2.3 acres land with carport and lock up shed. Deep well and septic. West of Pisgah. \$9500.00 Call 462-5691. 50-2TP

FOR SALE: FORD 8-N Tractor. Call 728-8494 from 8:00 A.M. to 5:00 P.M. 50-1TP

FOR SALE: Briggs & Stratton Garden Tiller. Almost New. \$260.00 BILLY'S PAWN SHOP 901 E. Church (Next to Wal-Mart) Call 728-3848. 50-1TC

FOR SALE: Small Ford Tractor with some equipment. Call 728-7462. 50-2TP

FOR SALE: Locust Posts \$1.00 each. Call 728-6988. 51-2TP

FOR SALE: Nice AKC Doberman puppies from aggressive parents. Impressive pedigree. Call 728-5444. 51-1TP

FOR SALE: Used Freezer- will sell by week or month. Call 728-2521. 51-TFN

FOR SALE: RCA Console TV \$150.00, also Console Stereo System AM-FM Radio \$175.00. BILLY'S PAWN SHOP -901 E. Church, next to Wal-Mart. Call 728-3848. 51-1TC

FOR SALE: Used washers and dryers. Call 728-8139 or 728-7095. 51-1TC

FOR SALE: Beauty shop equipment and some supplies. Call 728-9763, after 5:00 p.m. 51-1TP

FOR RENT

FOR RENT: 12 ft. wide, 2 bedroom house trailer, inside city limits, all utilities furnished. Central Heat. Call 728-5867. 37-TFN

FOR RENT: Color and Black and White T.V.'s, Stereo's, Refrigerators, freezers, stoves, washer and dryers, micro-wave, Rent applies to ownership. Service and delivery included. Rent by week or month. No Credit hassle, apply by phone. RENTAL SHACK, next to Win-Way Dollar Store, uptown Booneville. Call 728-2521. 49-TFN

FOR RENT: 3 bedroom trailer on Smith Street. Partly furnished. \$125.00 month. Call 728-3255. 46-1TC

FOR RENT: 3 Bedroom, 2 bath, large den, 1820 sq. ft. living area. PLUS Double carport, covered patio, fireplace with King Heater, Garden spot on 6 acres, 2 miles SE of City Limits. References required. \$275.00 monthly. Attentively available 3-1-81, call Iuka 423-3502. 50-1TP

FOR RENT: One nice 2 bedroom apartment. Built-in's, Central heat and air, on cable. Call 728-7115. 49-TFN

FOR RENT: Furnished 2 rooms and private bath. Close in. No children or pets, please call 728-4865. 50-TFN

FOR RENT: 2 Bedroom home, nice yard and garden. \$125.00 month. plus utilities. Call 728-4456. 50-2TC

FOR RENT: House 408 Washington, Suitable for use as office space or beauty shop. Call (501) 935-9174 after 5:00 p.m. or 728-4665. 51-1TC

FOR RENT: Nice House 505 Adams Street. Call (501) 935-9174 after 5:00 P.M. or 728-4665.

FOR RENT: 2 Apartments (1)-1 Bedroom (1)-2 Bedroom. Partly furnished. Located on 2nd street. Call 728-4086. 51-1TP

FOR RENT: Furnished apartment - 204 Cherry Street. Call 728-7717. 51-TFN

FOR RENT: Dr. Bill Sumners' former office. Use as office or living quarters. Another house completely remodeled carpet and air conditioned. Three Bedroom. Telephone 728-5610 Henry Mize. 51-TFN

FOR RENT: House in Jumpertown Community. Married Couple preferred. Call 728-9363. 51-TFN

FOR RENT: House for rent. Call 728-5889. 51-2TP

FOR RENT: 3 Bedroom house, 1 mile to the left from Pleasant Grove Church. Call 728-6587 or 365-3317. 51-3TP

FOR RENT: 1966 GMC Van. Good condition \$550.00 or best offer. Good hunting vehicle with dog carrier. Call Gale Baldwin at 728-6117. 45-TFN

FOR SALE: JEEPS, CARS, TRUCKS Available through government agencies, many sell for under \$200.00. Call 602-941-8014 Ext. No. 4915 for your directory on how to purchase. 48-4TP

FOR SALE: 1971 Datsun Car, 2 door, 4 speed, priced for quick sale. Call 728-3945. 48-TFN

FOR SALE: 1973 Ford Pickup Ranger XLT, fully loaded. Burns Garden Tiller new 5 H.P. engine. Plow, cultivator and pull wheels. Call after 6:00 p.m. Curtis Briley 728-4596. 51-1TP

FOR SALE: 1974 F-100 Ford, 6 cylinder, standard shift, pickup. \$1500.00 or will trade for small tractor. Call 728-6743 after 4:00 p.m. 51-1TP

FOR SALE: 1979 Red Bobcat. 4 Speed with air, 365-3565. 51-2TP

FOR SALE: 1972 Datsun Pickup, extra clean, Good condition, good tires. 1600 CC Motor. Call 728-4814. 51-1TP

NOTICE

NOTICE: Storm doors and windows installed. Free estimates on carports, patio covers and aluminum siding. CHARLES WOOLLEY, 728-8295 or nights, 728-9247. 50-TFN

NOTICE: Home Mortgage Loans available at WORLD FINANCE. Cash loans for all purposes. 515 East Church St., 728-8144. 45-TFN

NOTICE: 1st and 2nd Mortgage Loans available. 728-3111 or 1-800-682-5374. Money Mart, Inc., Booneville. 47-8TC

NOTICE: I do garden work. Bushhog, cut or break bed in rows, Fertilizer. Call James L. Moorman at 728-7605. 50-4TP

NOTICE: I WILL NOT BE RESPONSIBLE FOR ANY DEBTS OTHER THAN MY OWN. DOROTHY SUE BALDWIN. 51-1TP

WANTED

WANTED TO BUY. NEED MONEY? SEE SONNY, SONNY'S PAWN SHOP, Buying scrap gold, such as Old Class rings, wedding bands, etc.. intersection of Hwy. 45 and 72, Corinth, In Old Moses Bldg. 287-8094 WE NOW ACCEPT MASTERCARD AND VISA. 51-TFN

WANTED: Wanted to buy- Buying Gold and Silver class rings, watches and coins, anything marked gold or silver. Many items out of pawn for sale. BILLY'S PAWN SHOP, 901 East Church, Call 728-3848. 30-TFN

WANTED: Income Tax Papers to fill out. 16 years experience. 703 South Lake Street. Call 728-5596 or come after 4:00 p.m. week days and all day on Saturday. BLUFORD ALLEN. 45-12TP

WANTED: NORTH MISSISSIPPI ROOFING COMPANY- All types build-up roofing, gutters, flashing. All work guaranteed. 20 years experience. 103 Westview Drive. Corinth, Miss. Phone 287-6457 (Home) or 287-3655 (Office) 51-4TP

WANTED: Female to share expenses with me (Female) in furnished apartment. Apartment conveniently located in Booneville. Call 728-8650. 51-2TP

WANTED: WORKING MOTHERS: will keep children in my home. Mrs. Mitch (Pam) Johnson, 200 Park Street, Booneville, telephone 728-5020. 51-1TP

LOST & FOUND

LOST: Red Female Doberman- Lost in Cairo Community. Tattoo to ear RHM REWARD \$100.00. Call 462-5952 Randy Maness. 50-4TC

AUCTION & YARD SALES

AUCTION: New Auction every Saturday night at 6:30 p.m. in the building across from Walker's Cream Kastle on East Church Street in Booneville. Anyone can buy or sell. Everyone Welcome. MAYNARD & PERRY EDGE. 26-TFN

Cards Of Thanks

The family of Milton English would like to thank all the many friends and relatives for the flowers, cards, phone calls, visits, food, prayers, and all the love shown during his illness and death. He loved each one of you so much and treasured the friendship that you shared.

A very special thank you is extended to Bro. Perk Perry, Bro. Hughey Woods, and Bro. Excalibur Burleson for the comforting service, and to Millard Yates, Keith Yates, and the West Prentiss Parish Choir for the beautiful music.

We would also like to thank Dr. Dwight Johnson, the nursing staff on Wing D-2 at the Northeast Mississippi Hospital, nurses Linda Gann and Katie Owens, and Macky Gann and McMillan Funeral Home.

You will always have a special place in our hearts.

Mrs. Mittie English
The Larry English Family
The Honnel English Family
The Norman English Family
The Grandchildren
The Great-grandchildren

STEEL BUILDINGS
INVENTORY CLEARANCE
30 x 75 x 12 - 1.99 SQ. FT.
40 x 100 x 15 - 1.96 SQ. FT.
60 x 108 x 15 - 2.28 SQ. FT.
ARCO STEEL BUILDINGS
1-800-241-8339 50-3TC

COSBY DOZER SERVICE
DIRT WORK, CLEARING, PONDS, V-DITCHES, ETC.
F. L. COSBY
PHONE 728-6365

NOTICE TO MY PATIENTS

Following A Recent Absence For Surgery, I Am Now Back In The Full-Time Practice Of Medicine And Surgery.

I Appreciate Your Interest, Prayers And Support While I was Out Of The Office.

Dr. Webster Cleveland, Jr.
MEDICAL CLINIC
BOONEVILLE, MISS.

REECE'S SEED STORE

WILL BE OPEN
MARCH 1, 1981

6 MILES EAST ON HWY. NO. 4

728-4205

Used Tractors
964 IH (100 h.p.)
574 IH (53 h.p.)
1256 IH (116 h.p.)
8600 Ford (110 h.p.)
8700 Ford (100 h.p.)
830 Case (64 h.p.)
1130 MF (120 h.p.)

Implements
Fertilizer Spreader ST.
470 IH Disc 19'
230 Ford Disc 16'
4 row cult.
Lime Spreader 97.
Box scraper 15'

Used Utility
580B Case Backhoe
450 Case Dozer
TD7 IH Dozer
MF 40 Loader
3 Axle Trailer

Your Authorized Case Dealer
HUGGINS
EQUIP. COMPANY
287-6144

For Rent

1 Bedroom Apartments For Elderly 62 or Over. Handicapped or Disable Veterans
728-8286
"Equal Opportunity Employer"

HELP WANTED

\$40,000 TO \$50,000 PER YEAR, NATIONAL COMPANY LOOKING FOR DISTRIBUTORS IN 16 MISSISSIPPI COUNTIES. PART-TIME OR FULL-TIME.
CALL 1-800-238-5329

COLORTYPE TV RENTAL

• NO DEPOSIT
• SERVICE INCLUDED
• NO LONG TERM OBLIGATION
• DELIVERY INCLUDED
• LARGE SELECTION
• ORDER BY PHONE
202 MARKET STREET
BOONEVILLE, MISS.
728-3148

Wright's Ref. & A/C

Sales & Service
Whirlpool Central Heating & Air-Condition System
WE SERVICE ALL MAJOR BRANDS ALSO HOME APPLIANCES
Phone 728-8300

DOZER WORK

ALL TYPES - 3 DOZERS.
Experienced Operators
JAMES WHITE
CALL 728-6752

BACKHOE SERVICE

ANY TYPE OF EXCAVATION
LLOYD BEARD
728-3412
Booneville, Miss.

REPAIR

SEARS, G.E. & WHIRLPOOL
WASHERS AND DRYERS
CALL 728-5514

FIBERGLASS PANELS

For Greenhouses, patios, mobile home underpinning, 10-15-20-25' sq. ft. 862-2021, Fulton, Ms. 38843

LAND POSTED

ALL LAND OWNED, MANAGED OR LEASED BY PERSONS LISTED BELOW IS POSTED AGAINST HUNTING, FISHING, TRESPASSING, LIVESTOCK RUNNING AT LARGE AND DUMPING GARBAGE.

Hughes Brothers Estate-15-0-52	Johnny W. Brown 30-0-26
Annie Lee Estate 35-0-26	C.C. Barron 34-0-52
G. O. Wilson Estate 35-0-26	Nina Carr 1-7-82
W.P. Lauderdale 37-0-26	E.H. Stringer 1-7-82
Frank Frasier 34-0-52	Maylene Brown 1-13-82
D.T. Brooks Estate 03-0-52	Mrs. Earl White 1-15-82
Wyatt Breedlove 21-0-52	Mrs. Tom Cartwright 1-23-82
Paul Botts 03-0-52	Martha H. Furtick 1-26-82
Ewell O. Brown 29-0-52	Clyde Higgason 2-14-82
Gladys Percy & Wilbur Lee Fletchall 34-0-52	H.R. Champion 8-10-81
Arlis Denson 30-0-52	Jim Castleberry 2-17-82
Edwin D. Ozborn 35-9-104	D.T. Thornton 2-16-82
W.L. Stacy 38-9-104	
R.L. Lindsey 26-0-26	A.J. Tolar Estate 24-0-52
Jim Shaw 30-0-52	E.L. Moore 31-0-30
Roy Miles 36-0-26	Clynese Brasel 49-0-52
Ewell Thornton 28-0-26	Magdalene Bishop 51-0-52
J.M. Edge 04-0-52	T. C. YOUNG 13-0-52
	Dennis Brown 36-0-26
	J.L. Brown 36-0-26
	Dwight Brown 36-0-26
	R.C. Tice 33-0-52

THIS LAND IS POSTED AGAINST HUNTING BY MARTIN DAVIS

Mrs. J.J. Bynum Estate 39-0-26	Louise Putt
Mrs. W.C. Davis	Johnny Sweeney
Ernest Hall	Wayne Strickland
James Odle	Ellis Thornton
Arnold Killough	Ellie Baggett
Jim Wardlow 39-0-26	Mrs. Roy T. Brown
Norman Davis	Oliver Eaton
Johnny Johnson	Mrs. Hugh Donald Eaton
Nell Davis	Hoyle Eaton
Mrs. L.Q. Jackson	Mrs. Rubin Micheals
Dorothy Johnson	Buddy Wells Estate
Mrs. Frank Smart	
W.L. Hall	Mattie Glen Wren
Illa Mae Clements	Benny Eaton
Quitman Johnson	W.W. Jumper
	Martin Davis
	James E. Windham

Martha Holloway Cartwright 45-0-26	Travis McCarter 39-0-52
Dr. George Estell 39-0-52	Dewey Rutherford 39-0-26
Earl Estell 39-0-52	David E. Chase 37-0-26
Grady Green 36-0-26	Gladys B. Cartwright 50-0-52
L.H. Green 36-0-26	Mrs. Bolivar Rogers 38-0-52
Irma J. Horton 8-0-52	J.C. Yates 38-0-52
Willie Cox 32-0-52	John Lusk Estate 32-0-20

Maude Ray 32-0-26	M.D. Ward 32-0-26
Harold Ward 32-0-26	Billy H. Ward 32-0-26
Lillian Hardy 35-0-12	Bithel Hurd 20-0-52
Roscoe P. Ricks 35-0-12	Homer Cole 32-0-52
Holly Bennett 35-0-12	M.L. Turner 32-0-52
Sammie Bennett 35-0-12	Cecil Gann 33-0-52
Billy Bennett 35-0-12	Julian Johnson 34-0-26
G.O. Wilson Estate 35-0-26	Mrs. Ivey Ricks 34-0-26

Gladys Eaton 23-0-52	Judy Alexander Witt 23-0-52
Johnny T. Miller 23-0-52	L.C. Cagle 42-0-26
Annie Lee Estate 35-0-26	L.C. Cagle, Jr. 42-0-26
Joseph Jackson 39-0-52	John W. Smith 42-0-52
Earl Padgett 39-0-26	Jackie Robinson 46-0-52
G.E. Padgett 39-0-26	John A. Crawford 37-0-26

Forrest Michael 37-8-52	Dovie Runions 41-0-52
B.R. Nunley 52-0-50	Morris W. Timbes 28-0-52
Charlene Barnes 37-0-52	Vance Jones 12-0-52
Amy Barnes 32-0-30	Mrs. Glada Mae Sparks 46-0-52
Howard Barnes 05-0-52	Emogene English 25-0-52
Mrs. James Roy McElyea 33-0-52	Carmon Breedlove 45-0-52
Leamon Inman 31-0-52	Clarence McCutchen 20-0-52
Clyde Gardner 31-0-52	Ottis Stevens 33-0-52

Travis Barron 45-0-52	Harold Franks 30-0-52
Robert Huguley 24-0-52	Roy Lowrey 32-0-52
J.E. Jennings 50-0-52	Rachel Ford Hoffman 18-0-30
Roy C. White 39-9-52	J.B. Whitehead 46-0-52
Clifford Vines 31-0-20	Mrs. Travis H. Taylor 41-0-26
Arlis M. Harris 31	

ALL-STEEL BUILDING
Deposit Forfeited or Extra
Inventory. Resold Direct by
Manufacturer. 40'x40'x16'
List \$8782. Cal. \$3247. Big
Arch Bldgs. same deal.
20LL/20WL or better.
Cheap frt. plus tax. Call
Local Rep., Don
1-800-525-8075.
Mon.-Fri. Erection Avail.

**WANTED
TO BUY
'STANDING TIMBER.
PREMIUM PRICES
PAID.
FOR FURTHER
INFORMATION CALL
728-5742
AFTER 6 P.M.**

**Sell It
With A
Want Ad**

Legal Notice
LEGAL NOTICE
The City of Booneville will accept
bids for the following:
1. 1981 automobile equipped with
a V6 engine, 225 motor or
equivalent, radio, a/c, heater,
automatic, cloth interior, heavy
duty shocks, heavy duty generator,
power brakes power steering
2. 1981 automobile equipped with a
V8 engine, 318 motor or equivalent,
radio, a/c, heater, automatic, cloth
interior heavy duty shocks, heavy
generator, power brakes and power
steering
Bids will be accepted until March
3, 1981 at 7:00 p.m. at the City
Clerk's office. The Board reserves
the right to reject any and all bids.
June Hutcheson
City Clerk

Legal Notice
NOTICE TO CREDITORS
IN RE: ESTATE OF MISS MARY
KIZZIAH BROWNING NO. 12,913
Letters Testamentary having
been granted on the 12 day of
February, 1981 by the Chancery
Court of Prentiss County,
Mississippi to the undersigned on the
estate of Mary Kizziah Browning,
deceased, notice is hereby given to
all persons having claims against
said estate to present the same to the
clerk of the Court for probate and
registration, according to law,
within ninety (90) days from this
date or they will be forever barred.
This the 12 day of February, 1981.
SIDNEY BARNETT BROWNING
Executor
Gifford, Moore & Bolen
Solicitors for Executor

**PRENTISS
DRIVE-IN THEATRE**
FRI-SAT-SUN.
STARTS 7:00 P.M.
Giant First Run Double

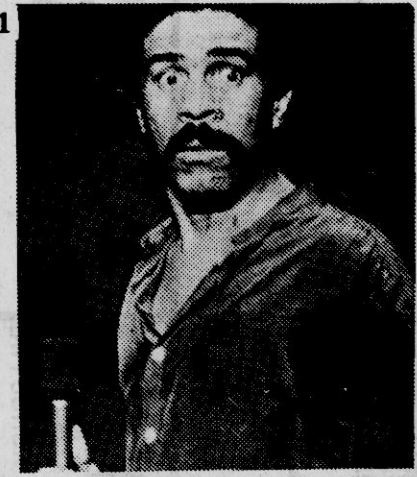

RICHARD PRYOR
IN
"Silver Streak" (R)

1
2
THE FIVE PEOPLE BELIEVED
TO HAVE DROWNED HERE
NEVER EVEN MADE IT PAST
THIS SAND!

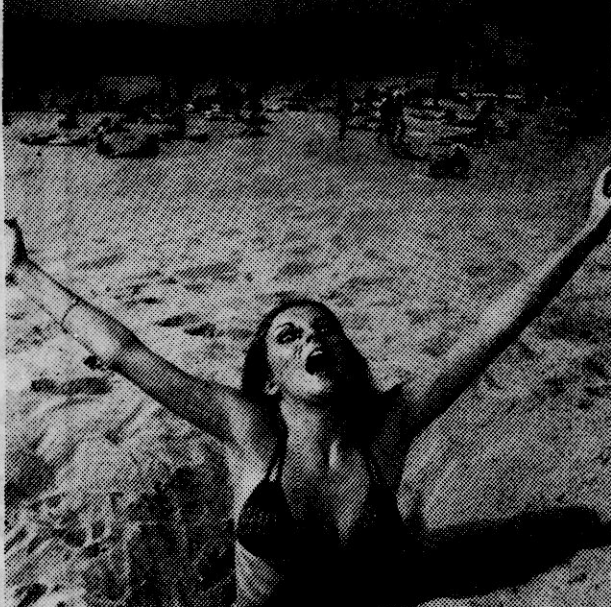

JUST WHEN YOU THOUGHT IT WAS SAFE TO GO
BACK IN THE WATER—YOU CAN'T GET TO IT.

BLOOD BEACH

DISTRIBUTED BY THE JERRY GROSS ORGANIZATION

Legal Notice
STATE OF MISSISSIPPI
COUNTY OF PRENTISS
SUBSTITUTE TRUSTEE'S
NOTICE OF SALE

WHEREAS, on May 22, 1973,
Charles Max Geno, a/k/a Max L.
Geno, executed a deed of trust to
Donald Franks, Trustee, for the
benefit of Small Business Ad-
ministration, beneficiary, which
deed of trust is recorded in Book 98,
at Page 507, in the office of the
Chancery Clerk of Prentiss County,
Mississippi, said deed of trust
originally executed for the benefit of
the Bank of Mississippi, sub-
sequently assigned to Small
Business Administration on
December 11, 1980, with said
assignment being recorded in the
office of the Chancery Clerk of
Prentiss County, Mississippi, in
Book 128, at Page 252; and
WHEREAS, on January 19, 1981,
Dennis W. Voge, was substituted as
trustee in the place and stead of
Donald Franks, as shown by in-
strument recorded in the office of
the Chancery Clerk of Prentiss
County, Mississippi, in Book 128, at
Page 503-504; and
WHEREAS, on February 15, 1978,
Charles Max Geno, a/k/a Max L.
Geno, executed a deed of trust to
Donald Franks, Trustee, for the
benefit of Small Business Ad-
ministration, beneficiary, which
deed of trust is recorded in Book 115,
at Page 371, of the Chancery Clerk of
Prentiss County, Mississippi, said
deed of trust originally executed for
the benefit of the Bank of Missis-
sippi, subsequently assigned to
Small Business Administration on
December 11, 1980, with said
assignment being recorded in the
office of the Chancery Clerk of
Prentiss County in Book 128, at Page
252; and
WHEREAS, on January 19, 1981,
Dennis W. Voge, was substituted as
trustee in the place and stead of
Donald Franks, as shown by in-
strument recorded in the office of
the Chancery Clerk of Prentiss
County, Mississippi, in Book 128, at
Page 503-504; and
WHEREAS, on November 15, 1978,
Charles Max Geno, a/k/a Max L.
Geno, executed a deed of trust to
Thomas D. Keenum, Sr., Trustee,
for the benefit of Small Business
Administration, beneficiary, which
deed of trust is recorded in Book 119,
at Page 156, in the office of the
Chancery Clerk of Prentiss County,
Mississippi, said deed of trust
originally executed for the benefit of
the Bank of Mississippi, sub-
sequently assigned to Small
Business Administration on October
21, 1980, with said assignment being
recorded in the office of the Chan-
cery Clerk of Prentiss County,
Mississippi, in Book 127, at Page
629; and
WHEREAS, on January 19, 1981,
Dennis W. Voge, was substituted as
trustee in the place and stead of
Thomas D. Keenum, Sr., as shown
by instrument recorded in the office
of the Chancery Clerk of Prentiss
County, Mississippi, in Book 128, at
Page 501-502; and
WHEREAS, default having been
made in the payment of the in-
debtedness secured by said deeds of
trust and which default confines,
Small Business Administration, the
legal holder of the notes secured by
said deeds of trust, having requested
the undersigned to sell said property
for the purpose of satisfying the
indebtedness and costs of sale;
NOW, THEREFORE, notice is
hereby given that the undersigned
will, on the 3rd of March 1981, offer
for sale at public outcry and sell
during the legal hours of sale at the
West Front Door of the Prentiss
County Courthouse, Booneville,
Mississippi, for cash to the highest
bidder, the following described
property, situated and lying and
being the County of Prentiss, State
of Mississippi, as follows, to-wit:
TRACT NO. 1:
Part of the Southeast Quarter of
Section 22, Township 4, Range 6,
Prentiss County, Mississippi, more
particularly described as follows:
Commencing at the Southeast
Corner of a tract of land belonging to
the Grantors which is located on the
North Side of a county gravel road
(formerly known as the Rienzi to
Ripley Road), said point being on
the North boundary of a tract of land
belonging to Dewey Walls and wife,
Bessie Walls; run thence in a
Westerly direction at the North
boundary of said road 342 feet for the
point of beginning; run thence in a
Northerly direction 216 feet to a
stake; run thence in a Westerly
direction 432 feet to a stake; run
thence in a Southerly direction 216
feet to a point on the North boundary
of said road; run thence in an
Easterly direction at the North
boundary of said road 432 feet to the
point of beginning.
Containing 2 acres, more or less.
TRACT NO. 2:
ALSO: Part of the West half of the
Southeast Quarter of Section 22,
Township 4, Range 6, described as
follows:
Beginning at the Southwest Corner
of said Quarter Section and run East
with the South boundary thereof 80
rods to the Southeast Corner of said
West half of said Quarter Section;
thence North along the East line of
said West half of said Quarter
Section 658 feet to a point in the
South right-of-way line of the Geno
Public Road; thence North 88
degrees West with said right-of-way
of said road 420 feet to the true point
of beginning; thence North 88
degrees West with the said South
right-of-way of East 210 feet; thence
South 5 degrees 30 minutes East 210
feet; thence South 88 degrees East
210 feet; thence North 5 degrees 30
minutes West 210 feet to the true
point of beginning.
I will convey only such title as is
vested in me as substitute trustee.
WITNESS MY SIGNATURE, this
the 25th day of January, 1981.
DENNIS W. VOGUE
Substitute Trustee
108 North Broadway
P.O. Box 29
Tupelo, Mississippi 38801

DO YOU WANT A HOME OF YOUR OWN?
Don't despair of high interest, inflation and
rising prices.
Where there's a will, there's a way.
If you have the will, we have the way.
Contact us now, no cost for a chat.
FRANKS INVESTMENT COMPANY
215 WEST COLLEGE STREET
TELEPHONE 728-4494
"TEACH YOUR DOLLARS TO HAVE MORE CENTS
BY DEALING WITH US"

**WORLD'S
FINEST
WATER PUMP**
Practically Impossible to Burst
From Freezing
Cannot Lose its Prime
No Control Valves
Will Not Burn Out Seals for
Lack of WATER
4" & 6" Submersible Pumps
3 H. P. thru 40 H. P.
BOND'S WELL DRILLING
J. L. BONDS, OWNER & OPERATOR
PHONE: 728-4932 - 728-4631
2 1/2 MILES WEST-HWY. 4

HELP WANTED
EXPERIENCED WOOD WORKING MILLROOM
SUPERVISOR. GOOD SALARY AND COMPANY
BENEFITS. APPLY IN PERSON.
JORDAN INDUSTRIES, INC.
BOONEVILLE, MISS. — 728-5324 50-2TC

FOR SALE
NEW 3-BEDROOM BRICK, 2 FULL BATHS,
FIREPLACE, CENTRAL HEAT & AIR, DOUBLE
GARAGE, 1950 SQUARE FEET HEATED,
1 1/2 ACRES LOT
GLEN SMITH
SMITH LUMBER CO.
728-7717

**DAVIS
REALTY**
ROBERT DAVIS
APPRAISER & BROKER
100-A SOUTH SECOND ST.
BOONEVILLE
RESIDENT: 365-8021 OFFICE 728-7328
COUNTY CLUB ESTATES—4 BR, 2 1/2 bath, 4460 sq. ft.,
CH&A, fireplace, double carport on 2.3 acre lot.
OLD MARIETTA ROAD—3 BR., 2 bath brick,
fireplace, 4 acres assume 10 1/4 percent loan.
NINTH STREET—3 BR., 2 Bath, brick, Approx. 1600 sq.
ft. of Heated space, Carport, Garden and Storm Cellar.
MEADOWCREEK ROAD—2 Bd., 1 bath, very neat
home on 1 acre only 3 years old.
SUMMER LANE—3 BR., 1 bath, brick, fenced yard.
WEST COLLEGE ST.—4 BR., 2 bath, 2800 sq. ft. double
carport on 1 ac. lot.
N. SMITH ST.—2 BR., 1 bath, Frame \$12,000.
HIGHWAY 4 EAST—3 BR, 1 bath, brick, double carport
on 2 acres.
HWY 356—5 ac. with water and sewage.
PARKWOOD GARDENS—150 x 200 Lot
OSBORNE CREEK ROAD—2 1/4 acre lot
OLD BALDWIN ROAD—Good Building Sites.
MEADOWCREEK ROAD—57 acres, timberland
OLD MARIETTA ROAD—3 BR, 1 bath, partial
basement, 6 acres and 4 stall block buildings.
DRY CREEK—2 BR., 1 bath brick on 1 1/2 acre lot, CH&A
EAST LAKE STREET—3 BR, 1 bath, brick—low
\$20,000's.
FOSTER PARK—3 BD. RM, 2 bath, ranch style home
on 1.5 acres.
DRY CREEK—46 ac., 20 ac. row crop, bal. in timber.
OSBORNE CREEK ROAD—2 ac. bldg lot-owner
financing.
BAY SPRINGS—2 BR, 2 Bath 14 x 75 Mobile Home.
\$2500.00. Equity assume \$168.00 monthly.
WEST SKYLINE DRIVE—4 BR, 2 bath, 2,000 sq. ft.
heated space—1500 sq. ft. in basement.
"We buy home equities and timberland."
JACKIE SMITH **TRAVIS CHILDERS**
728-7223 728-7694

NOTICE OF SALE
the following items of personal property will be offered for sale for cash on the 20th
day of February, 1981, at 11:00 A.M. at the front door of the Prentiss County Courthouse
in the City of Booneville, Mississippi:
One (1) 16'x16' Metal Building, Serial Number BSS-8-120,
formerly used in connection with the operation of The Burger
Shoppes
One (1) Cube Master Ice Maker, Serial Number N11731809 with
four head stacks
Two (2) Nor Lake Stainless Steel Refrigerators
Two (2) Nor Lake Stainless Steel Deep Freezers
Two Amana Radar Range Commercial Type Microwave Ovens,
Type RC-7
One (1) Deep Fat Fryer
One (1) Hamilton Beach Mixer
One (1) Hot Water Heater
One (1) Sharp Electronic Cash Register
Small Dispenser, Utensils and Equipment
One (1) Taylor Ice Cream Machine, Serial Number 2127527
The above items will be offered for sale separate and then will be offered for sale as
a whole. Term of sale
Terms of Sale: Cash.
Said property may be inspected by contacting First Mississippi Bank of Commerce.
728-9468 50-2TC

FOR SALE
East side Hwy. 45 south
approx. 800 ft. frontage.
East side fronts Pety's
Crossing Road and ICG
Railroad. 15 acres.
40 acres 3 miles South on
Hwy. 45.
Several 2 acre building
sites on paved road with
water line in Osborne
Creek Community.
3 Attractive Building sites
in Wheeler on paved street
and public water system.
Country estate, 12 acres
with luxuriant hybrid
bermuda, modern brick &
rock dwelling, central heat
& air, 3 br, 1 1/2 baths, den
with circulating wood
heater; also older frame
dwelling suitable for
remodeling into com-
fortable and commodious
home; block utility house
with well and electric
pump; public water. Two
lovely building sites.
Paved road in Osborne
Creek Community. Will
sell all, or will sell lots and
houses separately.
21 acres Osborne Creek
Community. Paved road
and Wheeler Water
System.
Commercial Building-603
North Second Street. 17,000
sq. ft. on 2 acres.
3 Bedroom, living room,
kitchen, utility room, 2
baths, basement, carpets,
dishwasher, disposal all,
central heat and air,
fireplace, Brick Veneer,
Garden, -201 Franks Road.
Ideal Home.
MINI FARMS
Country living with all city
services and utilities.
Enjoy the amenities of
both country and city
living.
We will buy your property
for cash and if we do not
have what you are looking
for, we will find it for you.
**FRANKS
INVESTMENT
COMPANY**
217 1/2 W. College
STREET
TELEPHONE 728-4494

**SUITOR'S
MEAT COMPANY**
RT. 2 RIENZI, MISS.
**CUSTOM SLAUGHTERING
BEEF & PORK
(TOP HOGS SOLD & PROCESSED)
USDA CHOICE
BEEF SALE**
CONSIST OF AVERAGE WEIGHT PRICE
BEEF LOINS (T-BONE & SIRLOIN) **45 lbs. \$1.98 lb.**
BEEF ROUNDS (ROUND STEAK & GROUND BEEF) **45 lbs. \$1.78 lb.**
RIB LOINS (RIB STEAKS) **20 lbs. \$1.98 lb.**
BEEF CHUCKS (ROASTS & GROUND BEEF) **80 lbs. \$1.25 lb.**
GROUND CHUCK (3-LB. PACKAGE) **\$1.65 lb.**
BEEF SIDES **\$1.28 lb.**
HIND QUARTERS **\$1.48 lb.**
FRONT QUARTERS **\$1.18 lb.**
CUT WRAPPED AND FROZEN
PORK SPECIAL (TOP HOGS)
COUNTRY CURED BACON **\$1.25 lb.**
COUNTRY SAUSAGE (HOT OR MILD) **\$1.25 lb.**
RIBS (LOTS OF MEAT ON THEM) **\$1.45 lb.**
BACKBONES (LOTS OF MEAT ON THEM) **\$1.45 lb.**
TENDERLOIN (TRIMMED CLOSE) **\$2.45 lb.**
**WE GLADLY ACCEPT
FOOD STAMPS
PHONE: 462-7413**

Legal Notice
**IN THE CHANCERY COURT
OF PRENTISS COUNTY,
MISSISSIPPI**
**IN THE MATTER OF THE
ESTATE OF MARGARET B.
BRINKLEY, DECEASED**
HAROLD LLOYD BRINKLEY, JR.,
ADMINISTRATOR NO. 12,896

NOTICE TO CREDITORS
Letters of Administration having
been granted to the undersigned
Administrator by the Chancery
Court of Prentiss County,
Mississippi, for the Estate of
Margaret B. Brinkley, Deceased, on
the 3rd day of February, 1981, notice
is hereby given to all persons having
claims against the Estate of the said
MARGARET B. BRINKLEY,
deceased, to have the same probated
and registered by the clerk of said
Court within ninety (90) days from
the date of the first publication of
this notice, and that a failure to
probate and register for ninety (90)
days will bar the claim.
WITNESS my signature, this the
3rd day of February 1981.
HAROLD LLOYD BRINKLEY, JR.
ADMINISTRATOR OF THE
ESTATE OF
MARGARET B. BRINKLEY,
DECEASED
Thomas D. Keenum, Sr.
Solicitor
49-4TP
Feb. 5, 12, 19, 26, 1981

Legal Notice
**IN THE CHANCERY COURT
OF PRENTISS COUNTY,
MISSISSIPPI**
**IN RE: THE ESTATE OF MARCUS
WILLIAMS, DECEASED**
NO. 12,881
NOTICE TO CREDITORS
Letters of Administration having
been granted on February 9, 1981 to
the undersigned Administrator by
the Chancery Court of Prentiss
County, Mississippi, for the estate of
Marcus Williams, deceased, notice
is hereby given to all persons having
claims against the estate of said
Marcus Williams, to have the same
probated and registered by the Clerk
of said Court within three (3) months
from the date of the first publication
of this notice, and that a failure to
probate and register for three (3)
months will bar the claim.
WITNESS, my signature this the
9th day of February, 1981.
PHILLIP COLE,
Administrator of the
Estate of Marcus Williams,
Deceased
50-4TP
Feb. 12, 19, 26, March 5, 1981

Sunflower
FOOD STORES

3rd BIG WEEK

Customer Dividend Days

Sunflower's "Savory Aged"

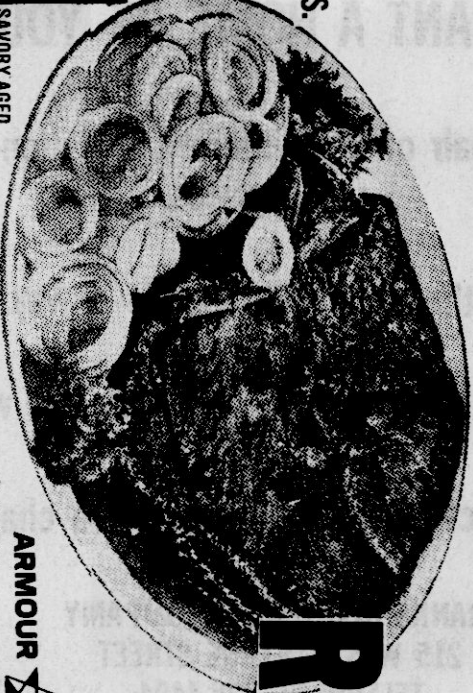

Round Steak

bone-in
\$1 89

lb.

\$1 89

\$1 89



Boneless Ham
3-lb. can
\$5 99

Boneless Ham
3-lb. can
\$5 99

Boneless Ham
3-lb. can
\$5 99

Boneless Ham
3-lb. can
\$5 99

Boneless Ham
3-lb. can
\$5 99

Beef Patties
3-lb. box
3 99

Beef Patties
3-lb. box
3 99

Boneless Chuck Steak
lb.
\$1 79

Boneless Round Steak
lb.
\$2 09

Boneless Roast
lb.
\$1 99

Boneless Cube Beef Steaks
lb.
\$2 79

Boneless
lb.
\$1 59

Boneless
lb.
\$1 59

Boneless
lb.
\$1 59

Boneless
lb.
\$1 59

BANNER Quarter Pounder
Cubed Beef Patties 1 1/2-lb. box
\$1 49

ARMOUR Chicken Fried Steaks
lb.
\$1 69

HAPPY HOMES Brand
lb.
\$1 69

Corn Dogs
lb.
\$1 69

Boneless
lb.
\$1 59

Boneless
lb.
\$1 59

Boneless
lb.
\$1 59

Boneless
lb.
\$1 59

Boneless
lb.
\$1 59

DRIVE YOUR FOOD BILL DOWN WITH SUNFLOWER'S "SURPRISE SAVERS"

SUNFLOWER SURPRISE SPECIAL
Hunt's Tomato Sauce
15 oz. can
9¢

SUNFLOWER SURPRISE SPECIAL
Sally's Macaroni & Cheese Dinners
7 1/4 oz. box
FREE

SUNFLOWER SURPRISE SPECIAL
Martha White Plain or Self-Rising Flour
5-lb. bag
49¢

SUNFLOWER SURPRISE SPECIAL
Wesson All Vegetable Oil
48 oz. bot.
\$1 89

SUNFLOWER SURPRISE SPECIAL
Heinz Ketchup
32 oz. bot.
69¢

SUNFLOWER SURPRISE SPECIAL
Purex Heavy Duty Detergent
big 72 oz. box
\$1 49

SUNFLOWER SURPRISE SPECIAL
Ground Beef
any 3-lb. or larger pk. of
\$1 00 OFF

Sally's Frozen Orange Juice
6 oz. cans
3/\$1

Elf Beans
Pinto, Great Northern, Blackeyes
Cans
5¢

Kraft Mayonnaise
32 oz. jar
89¢

CAMPBELL'S Chicken Noodle Soup
3 CANS
\$1 00

PILLSBURY Cake Mix
BOX
79¢

SHOWBOAT Pork-N-Beans
15-oz. CANS
\$1

GARDEN CLUB Salad Dressing
QUART
99¢

SALLY'S Catsup
QUART
79¢

Dish Detergent
22 oz. bot.
\$1 19

SALLY'S MILK
GALLON
\$1 78

FOLGER'S OR MAXWELL HOUSE COFFEE
POUND BAG
\$2 18

FOX-DE-LUX PIZZAS
13 OZ.
89¢

FLAVORITE SUGAR
5-POUND BAG
\$2 19

Cokes, Pepsis, OR SUGAR FREE Dr. Peppers
LIMIT 3
2-LITER BOTTLE
99¢

GENERIC PEACH OR STRAWBERRY PRESERVES
2 POUNDS
\$1 19

US No. 1 Red Potatoes
8-lb. bag
\$1 79



Register to
WIN
ONE OF 240 FREE SHOPPING SPREES
FREE FOOD FOR A YEAR
COMPLETE DETAILS AT ANY PARTICIPATING SUNFLOWER STORE

Sunflower
FOOD STORES

FRESH, LEAN GROUND BEEF
GROUND FRESH SEVERAL TIMES DAILY
5-LB. PKG. OR MORE
\$1 29
POUND

Nu-Krist Bacon
lb.
89¢

ARMOUR BUTTER-BAKED 3-5 lb. avg. Boneless Turkey
lb.
\$1 79

Red Rind Cheese
lb.
\$2 19

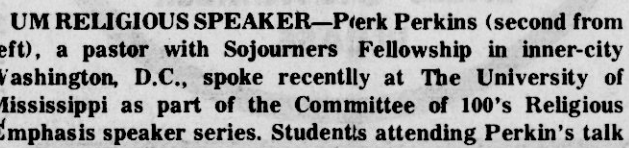

Kathy McElroy Named To Dean's List

REMEMBER YOUR CHILD'S FIRST PAIR OF SHOES?



77¢



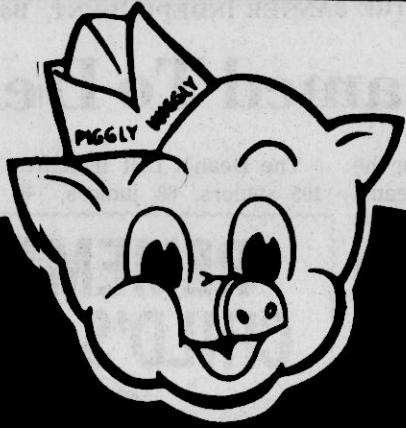

PIGGLY WIGGLY

SHOP PIGGLY WIGGLY'S

FEBRUARY FOOD SALE

SLICED SLAB

BACON POUND **\$1¹⁹**

FRESH BOSTON BUTT

PORK ROAST POUND **\$1⁰⁹**

FRESH LEAN

PORK STEAK POUND **\$1²⁹**

GOLDEN BEST PURE PORK

SAUSAGE 1-LB. ROLL **\$1⁰⁹**

FRESH PORK

NECKBONES POUND **39¢**

BRYAN
WHOLE

HAM
89¢
POUND

CASHPOT
THIS WEEK

\$750⁰⁰

NUMBER POSTED ON COKE
MACHINE INSIDE STORE. IF NO
WINNER BY 2-23-81 \$50.00
WILL BE ADDED. NO PHONE
CALLS ON NUMBER
PLEASE.

U. S. NO.1 RED

POTATOES 10-LB. BAG **\$1⁹⁹**

FANCY CALIFORNIA

LETTUCE **3/\$1⁰⁰**

PINK

GRAPEFRUIT 5-LB. BAG **\$1²⁹**

JOHN MORRELL

**HOT
DOGS**
89¢
12-OZ. PKG.

USDA CHOICE

**SIRLOIN TIP
STEAKS**
\$2⁴⁹
POUND

FRESH GREEN

CABBAGE LB. **17¢**

PIGGLY WIGGLY
SUGAR

\$2¹⁹

5-POUND BAG

BREAST-O-CHICKEN

TUNA

99¢

6½ OZ. IN OIL

BUSH'S

**GOLDEN
HOMINY**

3/\$1

BUSH'S

**CHOPPED
KRAUT**

3/\$1

NABISCO

CHIP AHOY

13-OZ.
PKG.

\$1¹⁹

DOLE SLICED

PINEAPPLE

2/\$1⁰⁰

KELLY'S
**LUNCH
MEAT**

\$1⁰⁹

12-OZ. CAN

GOLDEN BEST
**LARGE
EGGS**

DOZEN

69¢

SANKA INSTANT
COFFEE

\$4¹⁹

8-OZ. JAR

GOLDEN BEST

SHORTENING **\$1¹⁹**

GOLDEN BEST
**MAC. &
CHEESE**

3/\$1

**PEPSIS
MT. DEW &
7-UP**

\$2³⁹

32-OZ. — 6-PACK

PIGGLY WIGGLY

COLAS

99¢

2-LITER BOTTLE

PIGGLY WIGGLY

CATSUP 32-OZ. BOTTLE **89¢**

MRS. BUTTERSWORTH

SYRUP 24-OZ. BOTTLE **\$1³⁹**

PIGGLY WIGGLY
CRACKERS

59¢

1-LB. BOX

CAMPBELL'S
**CHICKEN
NOODLE
SOUP**

3/\$1

MAXWELL HOUSE

COFFEE

\$2⁴⁹

1-LB. CAN

KELLY'S

**VIENNA
SAUSAGE**

2/88¢

**PUREX
DETERGENT**

\$1¹⁹

42-OZ. BOX

U.S.D.A.
FOOD STAMPS
WELCOMED

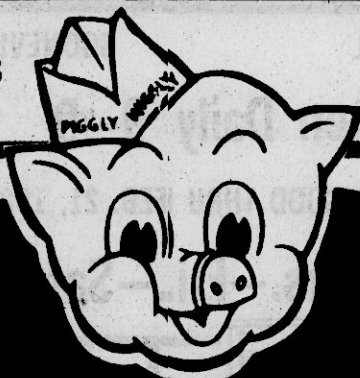

PIGGLY WIGGLY

CONVENIENTLY LOCATED AT:
HI-WAY 45
BOONEVILLE, MISS.

QUANTITY RIGHTS RESERVED. NONE SOLD TO DEALERS.
PRICES EFFECTIVE IFEB. 19- FEB. 25, 1981

Stock your freezer with savings during our

Frozen Food Festival



Freezer Queen



Jenos Pizza

• 11 $\frac{3}{4}$ -OZ. CHEESE • 11 $\frac{3}{4}$ -OZ. PEPPERONI
• 12-OZ. SAUSAGE • 12-OZ. HAMBURGER
• 11 $\frac{3}{4}$ -OZ. CANADIAN BACON

JENOS ONLY **99^c**



WELCH'S GRAPE JUICE 12-OZ. CAN **99^c**



RICH'S COFFEE RICH 16-OZ. CTN. **49^c**



Morton Pot Pies 3 **\$1.00** 8-OZ. PKGS.
• CHICKEN • BEEF • TURKEY



Morton Dinners 11-OZ. PKG. **69^c**
• FRIED CHICKEN • TURKEY
• MEAT LOAF • SALISBURY STEAK



GREEN GIANT CHEESE SAUCE AND Cauliflower 10-OZ. PKG. **89^c**
GREEN GIANT CHEESE SAUCE AND Broccoli 10-OZ. PKG. **89^c**
GREEN GIANT NIBBLERS Corn 6-EAR PKG. **99^c**
GREEN GIANT LEAF Spinach 10-OZ. PKG. **69^c**

GREEN GIANT Nibblets Corn 10-OZ. PKG. **69^c**

MRS. SMITH'S NATURAL JUICE Apple Pie 37-OZ. PKG. **\$2.39**

MRS. PAUL'S DEVILED Crabs 6-OZ. PKG. **\$1.69**

GORTON'S CRUNCHY FISH Portions 12-OZ. PKG. **\$1.59**

SEA-PAK BATTER 'N Shrimp 16-OZ. PKG. **\$2.49**

PEPPERIDGE FARMS ALL FLAVORS LAYER Cakes 17-OZ. PKG. **\$1.59**



Gorton Fish Sticks 8-OZ. PKGS. 2 **\$1.00**

AUNT JEMIMA REGULAR Waffles 10-OZ. PKG. **79^c**
MIGHTY-HIGH STRAWBERRY SHORT Cake 25-OZ. PKG. **\$1.99**
MC KENZIE TURNIP ROOTS AND Greens 16-OZ. PKG. **69^c**
MC KENZIE CUT Okra 16-OZ. PKG. **89^c**
EL CHICO ENCHILADA Dinner 12-OZ. PKG. **99^c**
EL CHICO MEXICAN Dinner 14-OZ. PKG. **99^c**
MRS. PAUL'S FISH Cakes 10-OZ. PKG. **89^c**



Golden Crinkles 2-LB. PKG. **89^c**



Orange Juice 12-OZ. CAN **79^c**



Larry's Potatoes 12-OZ. PKG. **49^c**
• STUFFED WITH CHEESE
• STUFFED WITH CHIVES



CANDY SELLERS—Seated (L to R), Alicia Sparks; Drum Major; Oteria Swinney, Sec.; Sandy Jones, Treasurer; Standing (L to R), Mitch Moore, Band pres.; Ronnie Whisenant, Drum Corp. Captain; and Dennis Horn, UP. (Photo by Lee Gentry.)

Band Holds Fund Raising Program

The Booneville High School Band is selling Kathryn Beich (Bike) Candy to raise money for the Blue Devil Band Program.

The Blue Devil Band Council and all the band members ask for your support. Pictured: Mitch Moore, Band President; Dennis Horn, Vice-president; Oteria Swinney, Secretary; Sandy Jones, Treasurer; Alicia Sparks, Drum Major; Ronnie

Whisenant, Drum Corps Captain.

The Band has received superior ratings at the Tupelo Marching Festival and the Forest Hill Marching Festival held in Jackson, Miss. The Band also placed 3rd in the Tupelo Christmas Parade. They are working hard now to achieve superior ratings at the State Band Festival held in Jackson, Miss. April 3 through April 11.

Sgt. Robert Greenburg Promoted

Marine Master Gunnery Sgt. Robert L. Greenburg, whose wife, Sarah, is the daughter of L.B. Beenes Sr. of 105 N. Fifth St., Booneville, has been promoted to his present rank while serving with Headquarters and Maintenance Squadron 26, Marine Corps Helicopter Air Station, New River, Jacksonville, N.C.

He joined the Marine Corps in May 1955.



WINNER—Lori Michelle Stroupe, 8, was a winner in the New Year's Faith Pageant on Jan. 17, a fund-raising event for the Faith Haven children's Home. Lori is a third grade student at Jumpertown Elementary School.



SPEAK FOR TREE PLANTING WEEK—These Booneville High School speech students of Mrs. Linda Caldwell's speech class recorded radio spots as public service at station WBIP last week to aid Tree Planting Week sponsored by The Prentiss County Agricultural Coordinating Council. (Photo by Lee Gentry.)

Crop Insurance Is Good Collateral

In this year's still tight money market, many farmers are finding that the first step toward coming up with more credit is to come up with more collateral.

According to Billy Hester, district director of USDA's Federal Crop Insurance Corporation, the most overlooked and underused source of collateral for crop loans is crop insurance.

Hester says that farm lending practices have undergone a number of changes.

Not too many years ago, lenders looked for collateral that could be converted to cash necessary to pay off a loan. Then the emphasis shifted to farming ability and creditworthiness as the best backstop for a farm loan. Today, lenders are looking for both.

Providing adequate collateral has become a problem for many farmers, Hester said, citing several reasons: The greatly increased amount of credit needed to farm today; the slowdown (and in some cases even decline) in farm land values; and the fact that many assets such as machinery have already

been pledged as collateral.

In the case of crop loans, Hester suggests that an all-risk crop insurance policy is ideal collateral from the viewpoint of lender and borrower alike.

Its chief advantage is that it is in the form of cash. No sell-off of land or equipment is necessary.

When an FCIC policy, at the option of the farmer, is pledged as collateral, any indemnity check for a crop loss is made jointly payable to the policyholder and the designated lender.

"Even if a policy isn't used for collateral," says Hester, "it is still an indication to the lender that the farmer is employing sound financial management practices, the first of which is to protect investment and working capital against the possibility of unavoidable loss. This can often give the farmer an important advantage when it comes to competing for the lender's available capital."

Prentiss county soybean growers can get more information about crop insurance coverage, by contacting Hester at 728-4076.

Attorney General Warns

Beware Of Bait And Switch Schemes

Attorney General Bill Allain is warning consumers to be wary of the "Bait and Switch" sales scheme.

Allain said the plot may be simple, but can often be very costly to the unsuspecting consumer.

Bait and switch is a sales technique whereby a product or service is advertised at a special price, but is never intended to be sold at the special price. The seller either points out the limitations of the advertised special and then switches the purchaser to a higher priced model, or advises the consumer that the advertised special is "out of stock," or that without an additional purchase the advertised special is worthless.

The advertised special is the "bait" and the "switch" takes place when the purchaser is persuaded to spend more money. A bait advertisement is primarily aimed at obtaining leads as

to persons who are interested in buying merchandise of the type so advertised.

Listed below are some business practices which can be considered indications of bait and switch advertising:

--The refusal to sell or demonstrate advertised products.

--Failure to have adequate supply of the product unless the ad discloses that supplies are limited.

--Criticism by the salesperson of the advertised product.

--Refusal to take orders for the advertised merchandise.

"Bait and switch" schemes are both fraudulent and illegal. For additional information contact Attorney General Bill Allain, Consumer Protection Division, P.O. Box 220, Jackson, MS. 39205.

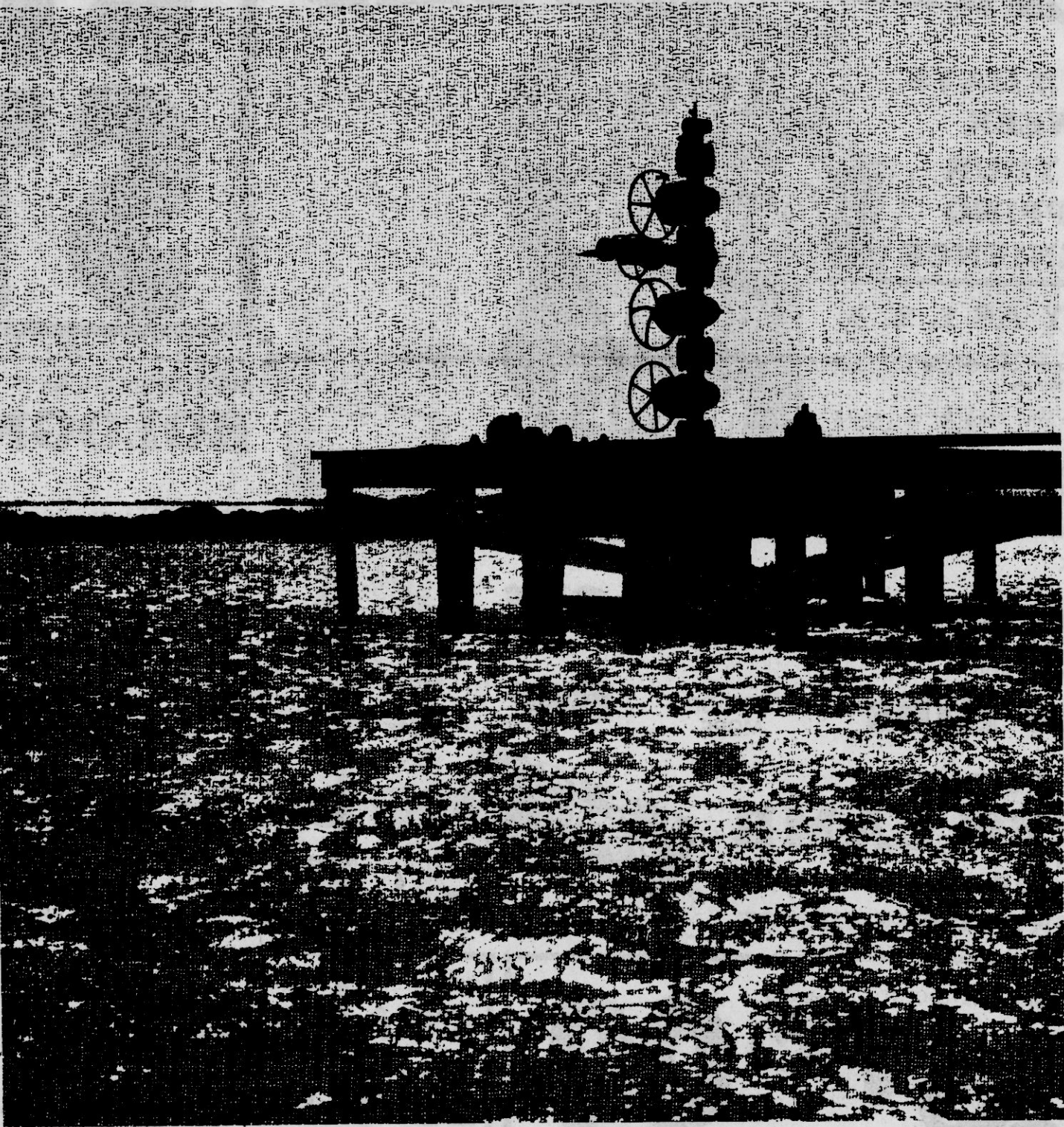

Higher field prices have made more gas available while helping conservation

More natural gas is available now, due in large measure to increased field prices which have given producers the needed incentive to explore for and produce this precious fuel. It's textbook economics.

A revision by Congress of the laws covering natural gas allowed interstate pipelines like the United Gas system to acquire gas that would normally not have been available. This fortunate development, combined with our gas acquisition program, has enabled this company to add reserves in excess of withdrawals for two consecutive years.

While these beneficial conditions may be only temporary, we continue working very hard to make them permanent.

That's the way we do things at United Gas—where the search for new energy never stops.

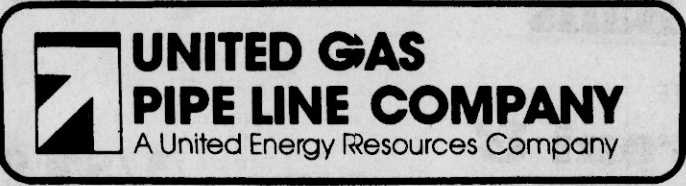



PRICES GOOD
THURS., FEB. 19
THRU WED., FEB. 25

CHIP O GOLD

Foodway or Joy
Hot Dog or Hamburger
Buns

8 Ct.

With 4 Chip-O-Gold Coins

CHIP O GOLD

Viva
Jumbo Towels

With 6 Chip-O-Gold Coins

CHIP O GOLD

Foodway or Joy
Low Fat Milk

With 6 Chip-O-Gold Coins

CHIP-O-GOLD

OPEN 7 DAYS
A WEEK
FOR YOUR
SHOPPING
CONVENIENCE

EASY AS 1, 2, 3

1. Get one Chip-O-Gold with each \$5 purchase
2. Save your coins for our weekly Chip-O-Gold specials.
3. Spend your Chip-O-Gold coins like money for fantastic savings.

SPENDS LIKE MONEY

MEATY PORK

Neck Bones

LB.

29¢

LEAN & MEATY PORK

Spare Ribs

5 LBS. OR MORE

89¢

WE HAVE
FRESH LAMB

FOR YOUR
SHOPPING CONVENIENCE



PORK

NECK BONES

30 LB. BOX

\$7.99

WEST VIRGINIA

BACON

1 1/2 LBS.

\$2.59

MR. TURKEY CHUNK

BOLOGNA LB. **99¢**

MR. TURKEY

FRANKS 12 OZ. **79¢**

TURKEY

WINGS

LB.

49¢



LAND-O-FROST

Wafer Thin

BONELESS LEAN PORK

Cubed Steak

BRYAN SMOKED C-O-V

Sausage LB. **\$1.99**

FARMLAND

SAUSAGE

1 LB. ROLL

99¢



LIQUID DISH DETERGENT

DOVE 22 OZ. **99¢**

FOLGER'S

Coffee

\$2.38

MARTHA WHITE PLAIN AND SELF RISING

Flour

5 LB. BAG

98¢

Coke & Sprite

\$1.18

Bread

24 OZ.

2/\$1.17

Spaghetti & Meat Balls

15 OZ.

68¢

MARTHA WHITE

Macaroni & Cheddar

7 1/2 OZ.

3/\$1.00

KEEBLER TOWN HOUSE

CRACKERS

16 OZ.

98¢

UNDERWOOD

DEVEILED HAM

6 1/2 OZ.

\$1.18

DEL MONTE WHOLE KERNEL OR CREAM STYLE

GOLD CORN

16-OZ. CAN

2/88¢

DEL MONTE

SWEET PEAS & CUT GREEN BEANS

16 OZ.

2/88¢

DEL MONTE

FRUIT COCKTAIL & PEAR HALVES

16-OZ. CAN

78¢

DEL MONTE

LITE FRUIT

PEACHES, PEAR, FRUIT COCKTAIL

16-OZ. CAN

78¢

HUNTS SOLID PACK

TOMATOES

14 1/2 OZ.

2/98¢

WHITE HOUSE

APPLE JUICE

32 OZ.

78¢

DOUBLE Q LIGHT

TUNA

6 1/2 OZ.

99¢

BAMA

GRAPE JELLY OR JAM

16 OZ.

68¢

FROZEN FOODS

Cool Whip

8 OZ.

88¢



JENO'S

PIZZA

12 OZ.

\$1.59

DAIRY FOODS

MRS. FILBERTS WHIP BOWL

Margarine

LB.

88¢

TROPICANA

Orange Juice

64 OZ.

\$1.38

OLEO MARGARINE

LB.

3/\$1.00

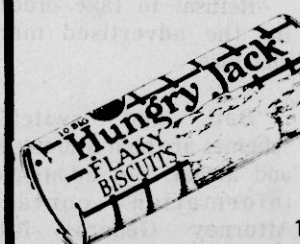

PILLSBURY HUNGRY JACK

BISCUITS

Sweetmilk & Buttermilk

10 CT

2/98¢



**CHIP
-O-
GOLD**

any or Joy
Fat
Gal.

48

ip-O-Gold
ns



**CHIP
-O-
GOLD**

Hunt's Ketchup
24 OZ.

18¢

With 6 Chip-O-Gold
Coins



**CHIP
-O-
GOLD**

Snowdrift - Shortening
3 Lb. Can

99¢

With 7 Chip-O-Gold
Coins



**CHIP
-O-
GOLD**

Bryan Wieners
12 Oz. Pkg.

69¢

With 6 Chip - O- Gold
Coins

2.99

LB.

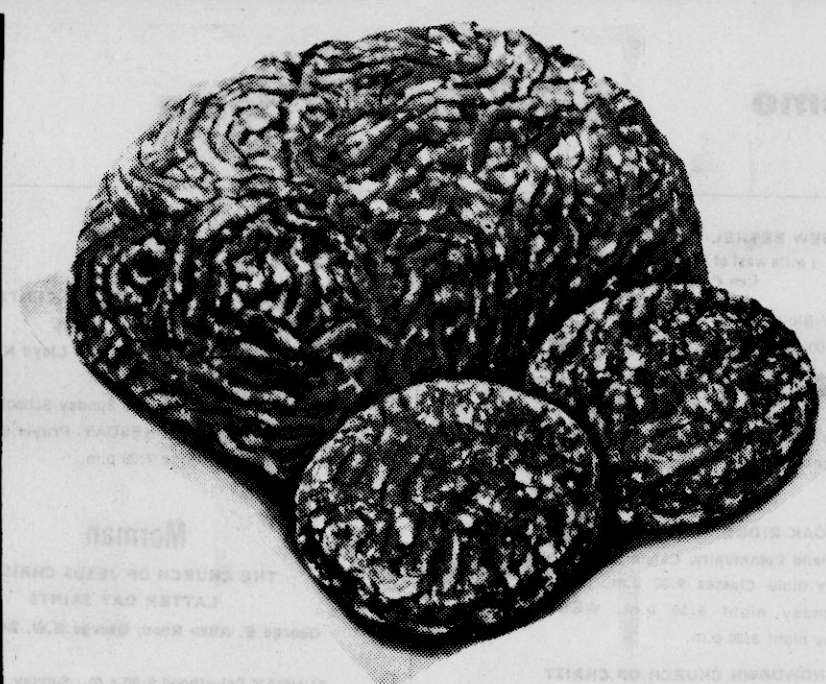

FRESH LEAN

GROUND BEEF

\$1.18

3 LBS.
OR MORE

LB.

Meats 2/98¢

FAMILY PACK
LB. **\$1.69**

CELEBRITY SLICED 8 OZ.
Ham \$1.89



BRYAN SMOKED CENTER CUT

Pork Chops LB.

CENTER CUT

Ham Steak LB.

CENTER CUT

Ham Roast LB.

FRESH

\$2.29

\$1.79

\$1.49

69¢



Land O'Frost
BONELESS Fully Cooked
Smoked
Turkey Ham
\$1.89 LB.

BOYER RIVER SLICED

BACON

1 LB. PKG. **89¢**

Fryer Livers 12 OZ.

SUNNYLAND

BOLOGNA 1 LB. PKG. **\$1.59**

ARMOUR CHICKEN FRIED

STEAK LB. **\$1.59**

ZEIGLERS

Bacon 12 OZ. PKG. **\$1.29**

RED ROME

APPLES 3 LB. BAG **79¢**

WASHINGTON STATE RED DELICIOUS

APPLES LB. **49¢**

WASHINGTON STATE GOLDEN DELICIOUS

APPLES LB. **49¢**

GARDEN FRESH

CELERY STALK **39¢**

PACKER LABEL

POTATOES

CRICKLE CUT

5 LB. BAG **\$1.48**



LAUNDRY DETERGENT

OXYDOL 49 OZ. **\$1.88**

JERGENS LOTION MILD

SOAP BATH SIZE **4/99¢**

OLD ELPASO 4 1/2 OZ.

TACO SHELLS **68¢**

GARDEN FRESH CRISP

CARROTS 1 LB. CELLO **3/\$1.00**

GARDEN FRESH

GREEN ONIONS 4 BUNCHES **\$1**

GARDEN FRESH

RADISHES 6 OZ. PKG. **5/\$1.00**

FRESH WHITE

MUSHROOMS 8 OZ. PKG. **89¢**

LAGO SLICED

STRAWBERRIES 10 OZ. **2/98¢**

OLD ELPASO MILD & HOT

TACO SAUCE 8 OZ. **68¢**

Health & Beauty Aids

CUTEX 4 OZ.

Polish Remover **83¢**

EVEREADY 950

BATTERIES 2 GEN. PURPOSE 2 PACK **79¢**

Q-TIPS 170 CT. **\$1.29**

7.5 OZ.

VASELINE **\$1.78**

PETROLEUM JELLY



WESSON OIL 38 OZ. **\$1.97**

VIVA WHITE & COLOR

NAPKINS 140 CT. **78¢**

DIXIE CUP

Bathroom Refill 3 OZ. 100 CT. **98¢**

DUNCAN HINES FAMILY SIZE

Brownie Mix 21 OZ. **\$1.48**

BRYAN

Vienna Sausage 5 OZ. **2/99¢**

BRYAN

POTTED MEAT 3 OZ. **3/89¢**

A-1

STEAK SAUCE 10 OZ. **\$1.58**

RED ROME

APPLES 3 LB. BAG **79¢**

WASHINGTON STATE RED DELICIOUS

APPLES LB. **49¢**

WASHINGTON STATE GOLDEN DELICIOUS

APPLES LB. **49¢**

GARDEN FRESH

CELERY STALK **39¢**

GARDEN FRESH CRISP

CARROTS 1 LB. CELLO **3/\$1.00**

GARDEN FRESH

GREEN ONIONS 4 BUNCHES **\$1**

GARDEN FRESH

RADISHES 6 OZ. PKG. **5/\$1.00**

FRESH WHITE

MUSHROOMS 8 OZ. PKG. **89¢**

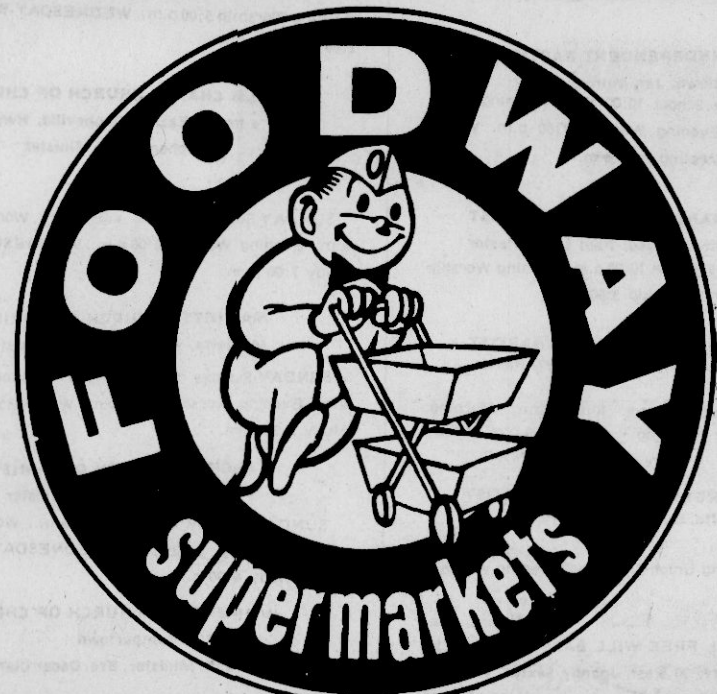

THOUGHT FOR THE WEEK:
Christ The Door
By: Florene Ables



Florene Ables, Pastor
Marietta Church Of
God Of Prophecy

Christ is the door, the only door. Jesus did not say, "I am a door." He said, "I am the door." There is a vast difference between a door and the door. There is only one door into God's fold, and that door is Christ. He is the only door. There is none other name under Heaven given among men whereby we must be saved. (Acts 4:12) Jesus said, "No man cometh unto the Father butt by me. (John 14:6) Joshua gave the people a choice when He declared unto them, "Choose ye this day whom ye will serve." (Joshua 24:15) God's word warns us in Hebrews 3:15 "Today if ye will hear his voice, harden not your hearts...So you can never live for God without making a decision. You must make up your mind about following Christ. If you are not saying yes to God, you are saying no to Him. Again and again you may have known the call of Christ and you may have felt the lure of the open appeal Christ gives; but you are still uncertain. You refuse the Highest, not because you plan never to accept, but because you think there may be a better or easier way tomorrow. Life itself teaches us that there is such a thing as being too late. September or October is too late for the trees to bud if they are to bear fruit before the winter. Many people die before they decide to live for Christ. The greatest choice you will ever make concerns the question, "Who will guide my life?" Your whole life hinges on this choice. You may seek to

put off a decisive commitment for the moment waiting for that more opportune season. This does not mean a decision is not made; no, like the infidel lord, the best way to live one's life for the Devil is to do nothing about your life for God. Remember in Gen. 5:3, "and the Lord said, my spirit shall not always strive with man." The Door can be open if you will only obey the Lord. It is said visitors to Palestine are always interested in the illustration of the Bible to be derived from Eastern life. Some years ago some travelers noticed the usual sheepfold, a low wall made of mud and stones. But they were puzzled to know why, with the aperture (opening) for the entrance and exit of the sheep, there was no door across it so as to fasten the fold securely at night. On the shepherd being asked the reason of this, he replied with evident surprise, "I am the door." It was a shepherds custom to lie down at night in the aperture, and then no sheep could get out unless he became aware of it. The travelers at once recalled our Lord's words, "I am the door," and they recognized the exact correspondence between that utterance and the life of the Eastern shepherd today. St. John 10:1, "Verily, verily I say unto you, He that entereth not by the door into the sheepfold, but climbeth up some other way, the same is a thief and a robber."

This page is possible through the request and cooperation of interested ministers in our area. It is brought to you through the support of the businesses listed below.

Banner-Independent
DEDICATED TO THE PEOPLE & PROGRESS OF
PRENTISS COUNTY

Booneville Banking Association
THE PEOPLES BANK & TRUST CO.
BANK OF MISSISSIPPI

Coca-Cola-Corinth
COKE ADDS LIFE TO EVERY THING NICE

Tigrett Drug Center, Inc.
"PRESCRIPTION SPECIALISTS"

Farm Bureau Insurance
LIFE-AUTO-FIRE

Gerald Hodges Printing
"SERVING YOU IS A PRIVILEGE WE APPRECIATE"
728-6476

Gold Bond Exterminators
JIMMY MURPHY, MANAGER

McMillan Funeral Home
83 YEARS OF SERVICE

**Mechanical & Electrical
Supply, Inc.**

Pepsi-Cola - Tupelo
HAVE A PEPSI DAY

Prentiss Manufacturing

Salts Funeral Home
SERVING YOU BECAUSE WE CARE

Sonic Drive-In
JIMMY AND ANN FISHER

**New Orleans
Famous Fried Chicken**
JIMMY AND ANN FISHER

Schweiger Furniture Co.
FASHIONS IN FURNITURE

S&J Ready-Mix, Inc.
728-4431

Baptist
BOONEVILLE FIRST FREE WILL BAPTIST CHURCH
202 N. Lake St., Luther Gibson, Pastor
SUNDAY-Sunday School 10:00 a.m., Morning Worship 11:00 a.m., Evening Worship 6:00 p.m. WEDNESDAY-Church Training and Bible Study 7:00 p.m.

CALVARY BAPTIST
Corner Main and Broad St., R.J. Bostick, Pastor
SUNDAY-Sunday School 9:45 a.m., Morning Worship 11:00 a.m., Training Hour 5:00 p.m., Evening Worship 6:00 p.m., WEDNESDAY-Bible Study 7:00 p.m.

CASEY CREEK BAPTIST CHURCH
Off Hwy. 364-Harvey Reeves, Pastor
SUNDAY-Sunday School 10:00 a.m., Morning Worship 11:00 a.m., Evening Worship 6:00 p.m.

CANDLERS CHAPEL BAPTIST CHURCH
Pastor F.A. Collins
SUNDAY-Sunday School 10:00 a.m., Training 5:30 p.m., Preaching 6:00 p.m.

CRESTWOOD BAPTIST
Hwy. 4 East, Jerry Mitchell, Pastor
SUNDAY-Sunday School 9:30 a.m., Worship 10:30 a.m., Training Union 5:30 p.m., Worship 6:30 p.m.

EAST BOONEVILLE BAPTIST CHURCH
East Church St., Wayne Foropoulos, Pastor
SUNDAY-Sunday School 9:45 a.m., Worship Hour 11:00 a.m., Church Training 5:00 p.m., Worship 6:00 p.m. WEDNESDAY-Worship 7:00 p.m.

EAST PRENTISS BAPTIST CHURCH
Booneville, Kenneth Bishop, Pastor
SUNDAY-Sunday School 10:00, Worship Service 11:00 a.m., Training Union 6:00 p.m., Worship Service 7:00 p.m., WEDNESDAY-Bible Study 7:00 p.m.

INDEPENDENT FAITH BAPTIST MISSION
Hwy. 30 E. Booneville, Bill Johnson, Pastor
SUNDAY-Sunday School 10:00 a.m., Morning Worship 11:00 a.m., Evening Service 6:00 p.m., WEDNESDAY-Evening Service 7:00 p.m.

FIRST BAPTIST CHURCH
401 West Church St., Tom F. Rayburn, Pastor
SUNDAY-Sunday School (Broadcast WBIP) 9:45 a.m., Morning Worship 11:00 a.m., Church Training 5:00 p.m., Evening Worship 6:00 p.m., WEDNESDAY-Prayer Meeting 6:30 p.m.

FORKED OAK BAPTIST CHURCH
Route 6, Horace McCombs, Pastor
SUNDAY-Sunday School 10:00 a.m., Worship 11:00 a.m., Training Union 6:00 p.m., Preaching 6:30 p.m., WEDNESDAY-Prayer Service 7:00 p.m.

GASTON BAPTIST CHURCH
Gaston-Carolina Road, Milton Koon, Pastor
SUNDAY-Sunday School 9:30 a.m., Worship 10:30 a.m., Church Training 6:00 p.m., Worship Service 6:45 p.m. WEDNESDAY-Prayer Meeting 7:00 p.m.

GRACE INDEPENDENT BAPTIST
Frankstown, Jan Milton, Pastor
SUNDAY-Sunday School 10:00 a.m., Morning worship 11:00 a.m., Evening Worship 7:00 p.m. WEDNESDAY-Prayer Meeting 7:00 p.m.

JONES CHAPEL FREE WILL BAPTIST
Jacinto-Altitudo Road, Paul Long, Pastor
SUNDAY-Sunday School 10:00 a.m., Morning Worship 11:00 a.m., Evening Worship 5:00 p.m.

LITTLE BROWN FREE WILL BAPTIST
Route 1, New Site, Gene Gilbert, Pastor
SUNDAY: Sunday School 10:00 a.m., Morning Worship 11:00 a.m., Evening Worship 7:00 p.m. WEDNESDAY: Prayer meeting and C.T.S. 7:00 p.m.

LITTLE CREEK MISSIONARY BAPTIST
Marietta, Eugene McCoy, Pastor
SUNDAY-Sunday School 10:00 a.m., Morning Worship 11:00 a.m., Training-Union 5:00 p.m., Evening Worship 5:30 p.m.

MARTIN HILL FREE WILL BAPTIST CHURCH
Route 5, Hwy. 30 East, Johnny Sexton, Pastor
SUNDAY-Sunday School 10:00 a.m., Morning Worship 11:00 a.m., Evening Worship 6:00 p.m. WEDNESDAY-Church Training and Bible Study 7:00 p.m.

MT. PLEASANT MISSIONARY BAPTIST
Altitude, Bro. Jerry Hopkins, Pastor
SUNDAY-Sunday School 10:00 a.m., Worship Service 11:00 a.m., Evening Service 5:00 p.m., WEDNESDAY-Prayer meeting 6:30 p.m.

MT. PISGAH FREE WILL BAPTIST
Hollis Southerland, Pastor
SUNDAY-Sunday School 10:00 a.m., Morning Worship 11:00 a.m., Evening Worship 6:00 p.m., WEDNESDAY-C.T.S. and Bible Study 7:00 p.m.

NEW LEBANON FREE WILL BAPTIST
Highway 364-Terry Booker, Pastor
SUNDAY-Sunday School 10:00 a.m., Morning Worship 11:00 a.m., Evening Worship 5:30 p.m., WEDNESDAY-Church Training and Bible Study 6:30 p.m.

NEW SITE BAPTIST
New Site, James Multon Bishop, Pastor
SUNDAY-Sunday School, 1st and 3rd Sunday 1:00 p.m., 2nd and 4th Sunday 10:00 a.m., Preaching 1st and 3rd Sunday 2:00 p.m.

OAK HILL BAPTIST CHURCH
Blackland Community, Brother J.C. Prather
SUNDAY-Sunday School 10:00 a.m., Morning Worship 11:00 a.m., Training Union 6:00 p.m., Evening Worship 7:00 p.m. WEDNESDAY-Prayer Meeting 7:00 p.m.

OSBORNE CREEK BAPTIST CHURCH
Tom F. Rayburn, Interim-Pastor
SUNDAY-Worship Services 2nd and 4th Sunday 9:30 a.m., Sunday School every Sunday 10:30 a.m.

PINEY GROVE BAPTIST CHURCH
Route 1, Bro. Eugene Tennison, Pastor
SUNDAY-Sunday School 10:00 a.m., Morning Worship 11:00 a.m. Sunday evening 6:00 p.m.

SMITH'S CHAPEL FREE WILL BAPTIST
Jacinto Road, Danny Short, Pastor
SUNDAY-Sunday School 10:00 a.m., Worship 11:00 Sunday night 6:30 p.m. WEDNESDAY- Church Training and Bible Study 7:00 p.m.

WHEELER BAPTIST CHURCH
Wheeler, Pastor, Glen Brown
SUNDAY-Bible Study 9:45 a.m., Morning Worship 10:55, Evening Worship 6:00 p.m., WEDNESDAY-Bible Study 7:00 p.m.

WHEELER PRIMITIVE BAPTIST CHURCH
North of Wheeler School, James R. White, Elder
SUNDAY-Bible Study 10:00 a.m., Preaching 11:00 a.m.

Church Of Christ
BOONEVILLE CHURCH OF CHRIST
Highway 45 North, Bill Huggins Minister
SUNDAY-Sunday School 9:45 a.m., Sunday Worship 10:35 a.m., Evening Worship 6:00 p.m., WEDNESDAY-Bible Study 7:00 p.m.

CARTERS CHAPEL CHURCH OF CHRIST
Highway 364 E., Altitude Rd., G.T. Pharr, Minister
SUNDAY-Bible Study 9:30 a.m., Worship 10:00 a.m., Evening Worship 5:00 p.m., WEDNESDAY-Bible Study 7:00 p.m.

HILLS CHAPEL CHURCH OF CHRIST
1/2 miles East of Booneville, Hwy. 30
Stephen Pope, Minister
SUNDAY-Sunday School 9:45 a.m., Worship 10:45 a.m., Evening Worship 6:00 p.m., WEDNESDAY- Bible Study 7:00 p.m.

MARIETTA CHURCH OF CHRIST
Marietta, Richard Gooch, Minister
SUNDAY-Sunday School 9:45 a.m., Worship 10:30 a.m., Evening worship 6:00 p.m. WEDNESDAY-Bible Study 7:00 p.m.

JACINTO CHURCH OF CHRIST
Jacinto, J.T. Smith, Minister
SUNDAY-Sunday School 10:00 a.m., worship 11:00 a.m., Evening 5:30 p.m. WEDNESDAY-Mid-Week Bible Study 6:30 p.m.

JUMPERTOWN CHURCH OF CHRIST
Jumpertown
Bro. Troy McNutt, Minister, Bro. Oscar Clark, Minister
SUNDAY-Sunday School 10:00 a.m., Sunday Evening 5:30 p.m., WEDNESDAY: Bible Study- 6:00 p.m.

NEW BETHEL CHURCH OF CHRIST
1 mile west of New Site on Hwy. 4,
Lee Cole, Minister
SUNDAY-Bible Study 9:30 a.m., Worship 10:30 a.m., Evening 6:00 p.m. WEDNESDAY-Bible Study 7:00 p.m.

NORTH RIENZI CHURCH OF CHRIST
Rienzi, Jerry Childs, Minister
SUNDAY-Bible Study 10:00 a.m., Worship 10:45 a.m., Sunday night 6:30 p.m., WEDNESDAY-Bible Study 7:30 p.m.

OAK RIDGE CHURCH OF CHRIST
Blackland Community, Calvin Barber, Minister
SUNDAY-Bible Classes 9:30 a.m., Worship 10:30 a.m., Sunday night 5:30 p.m. WEDNESDAY-Wednesday night 6:30 p.m.

SNOWDOWN CHURCH OF CHRIST
Jim Archer, Minister
SUNDAY-Bible Classes 10:00 a.m., Worship 11:00 a.m., Evening Worship 6:00 p.m., WEDNESDAY-Mid-Week Bible Study 7:00 p.m.

ROARING HOLLOW CHURCH OF CHRIST
East of New Site
James Wroten, Minister
SUNDAY-Bible Study 9:30 a.m., Worship 10:30 a.m., Evening 5:00 p.m. WEDNESDAY Study 6:00 p.m.

STUTTS CHAPEL CHURCH OF CHRIST
1 mile w. of Harris Skating Rink Highway 45 N.
Robert C. Tice, Sr., Minister
SUNDAY-Bible Study 10:00 a.m., Preaching 11:00 a.m.

WEST BOONEVILLE CHURCH OF CHRIST
Highway 4 West, Ward Hogland, Minister
SUNDAY-Bible Study 9:45 a.m., Worship 10:30 a.m., Evening Worship 6:00 p.m., WEDNESDAY-Bible Study 7:00 p.m.

ZION'S REST CHURCH OF CHRIST
Hwy. 371 Marietta Comm.,
SUNDAY-Bible Study 9:30 a.m., Worship 10:30 a.m., Evening Worship 5:00 p.m., WEDNESDAY-Mid-week Bible Study 7:00 p.m.

Church Of God
BOONEVILLE CHURCH OF GOD
Corner S. Lake & Matchie St., Jim Adams, Pastor
SUNDAY-Sunday School 9:45 a.m., Worship 10:45 a.m., Evening Worship 6:30 p.m., WEDNESDAY-Family Training 7:00 p.m.

CANAAN ASSEMBLY OF GOD
400 Marietta Street, Pastor, Jerry Ford
SUNDAY-Sunday School 9:45 a.m., Morning Worship 11 p.m., Youth Service (C.A.)-5 p.m., Evening Worship- 6 p.m. WEDNESDAY- Prayer Meeting 7:30 p.m.

CHURCH OF GOD
Wheeler, Allen Smith, Pastor
SUNDAY-Sunday School 10:00 a.m., Sunday Worship 11:00 a.m., Evening 6:00 p.m., WEDNESDAY-Family Training Hour 7:00 p.m.

INDEPENDENT CHURCH OF GOD
North Lake & Terry St., Austin Shook, Pastor
SUNDAY-Sunday School 10:00 a.m., Morning Worship 11:00 a.m., Evening Worship 6:45 p.m., WEDNESDAY- Prayer Meeting 7:00 p.m.

MARIETTA CHURCH OF GOD OF PROPHECY
Florence Ables, Pastor
SUNDAY-Sunday School 10:00 a.m., Morning Worship 11:00 a.m., Youth Service 6:00 p.m., Evening Worship 7:00 p.m., WEDNESDAY-Prayer Meeting 7:00 p.m.

MT. OLIVE CHURCH OF GOD
Route 6, Booneville, Andrew L. Marshall, Pastor
SUNDAY-Sunday School 9:45 a.m., Morning Worship 11:00 a.m., Worship Service 5:00 p.m.

Catholic
INFANT JESUS OF PRAGUE CATHOLIC
Hwy. 45, 3/4 mi. South of Booneville
George Pinger, S.C.J. Administrator
SATURDAY-1st and 3rd and 5th confessions 4-5 p.m., SUNDAY-Mass 9 a.m., religious instructions younger children 10 a.m. Jr. and Sr. High School WEDNESDAY 6:30 p.m.

Bible Church
LAKEVIEW BIBLE CHURCH
Meadow Creek Road, Bobby White, Pastor
SUNDAY-Sunday School 10:00 a.m., Morning Worship 11:00 a.m., Evening Worship 5:30 p.m., WEDNESDAY-Prayer Meeting and Bible Study 7:00 p.m., SATURDAY-Young peoples service 7:00 p.m.

Holiness
BOONEVILLE REVIVAL CENTER
North First Street,
Pastor, Bobby Stacy, and Lloyd Knight
SUNDAY-Sunday morning Sunday School 10:30 a.m., Evening 7:30 p.m. WEDNESDAY- Prayer Service 7:30 p.m., Saturday Service 7:30 p.m.

Morman
THE CHURCH OF JESUS CHRIST OF LATTER DAY SAINTS
George E. Allen Road, George E.W. Burns, Bishop
SUNDAY-Priesthood 9:00 a.m., Sunday School 10:00 a.m., Sacrament 10:50 a.m., Relief Society 9:00 a.m., Sunday. WEDNESDAY-Relief Society 10:00 a.m., Mutual 7:30 p.m.

United Methodist
BLYTHES CHAPEL
Blythes Chapel Rd., Ronald Wenzel, Pastor
SUNDAY-Sunday School 10:00 a.m., Worship Service 11:00 a.m., MYF 6:00 p.m. Church Service 7:00 p.m., WEDNESDAY-Bible Study 7:30 p.m.

CAROLINA UNITED METHODIST
Route 3, James P. Perry, Pastor
SUNDAY-Sunday worship 1st Sunday 11:00 a.m., 2nd Sunday 10:00 a.m., 3rd Sunday 6:00 p.m., 4th Sunday 10:00 a.m.

CHRIST UNITED METHODIST
Route 2, Blackland, Gerald Chaffin, Pastor
SUNDAY-Preaching 1st and 3rd 10:00 a.m., Evening 6:00 p.m., 2nd and 4th 11:00 a.m. UMYF 6:00 p.m., Mens Club 2nd Thursday 7:00 p.m. UMW 2nd Monday 7:00 p.m.

CROSS ROADS UNITED METHODIST
Route 3, James P. Perry, Pastor
SUNDAY-Sunday School 1st Sunday 10:00 a.m., 2nd Sunday 6:00 p.m., 3rd Sunday 11:00 a.m., 4th Sunday 6:00 p.m., WEDNESDAY-Prayer Meeting 5:30 p.m.

FIRST UNITED METHODIST CHURCH
Booneville, Charles L. Potts, Minister
SUNDAY-Church School 9:45 a.m., Morning Worship 11:00 a.m., UMYF 5:30 p.m., Junior Fellowship 5:00 p.m., Evening Worship 7:00 p.m., Mid-Week Prayer 6:30 p.m.

GRACE UNITED METHODIST CHURCH
East Church St., C.D. Edge, Pastor
SUNDAY-Sunday School 9:45 a.m., Morning Worship 11:00 a.m. UMYF 6:30 p.m., Evening worship 7:00 p.m. THURSDAY- Bible Study 7:30 p.m.

JUMPERTOWN UNITED METHODIST
James P. Perry, Pastor
SUNDAY-Sunday Worship 1st Sunday 7:00 p.m., 2nd Sunday 11:00 a.m., 3rd Sunday 10:00 a.m., 4th Sunday 11:00 a.m., 5th Sunday 11:00 a.m., WEDNESDAY-Prayer Meeting 6:30 p.m.

LAMBS CHAPEL INDEPENDENT METHODIST
Jumpertown, W.E. Sharp, Pastor
Gene Coltharp, Associate Pastor
SUNDAY-Sunday School 10:00 a.m., Worship 1st Sunday 11:00 a.m., Bro. Sharp; 3rd Sunday Evening 6:30 p.m., Bro. Coltharp; WEDNESDAY-Bible Study 6:30 p.m.

LIBERTY UNITED METHODIST CHURCH
Hwy. 30 East, C.D. Edge, Pastor
SUNDAY-Sunday School 9:00 a.m., Morning Worship 10:00 a.m. UMYF 6:00 p.m. THURSDAY-Bible Study 6:30 p.m.

MARIETTA UNITED METHODIST CHURCH
Marietta
SUNDAY-1st, 3rd, 4th, Worship 9:30 a.m., Church School 10:30 a.m.

MEADOW CREEK UNITED METHODIST CHURCH
Route 4
SUNDAY-Sunday Worship 2nd Sunday 9:30 a.m., 4th Sunday 4:30 p.m., 5th Sunday 11:00 a.m.

MT. NEBO UNITED METHODIST CHURCH
Route 5
SUNDAY-Sunday worship 1st and 3rd Sunday 4:30 p.m., 5th Sunday 9:30 a.m.

RIENZI CHARGE UNITED METHODIST
Rienzi, Ms., Larry Finger, Pastor
SUNDAY-1st Sunday Worship 11:00 a.m., 3rd Sunday worship 9:45 a.m., 4th Sunday worship 7:00 p.m.

PISGAH
SUNDAY-1st and 3rd Sunday Worship 6:00 p.m., 2nd Sunday Worship 9:45 a.m., 4th Sunday worship 11:00 a.m.

THRASHER
SUNDAY-1st Sunday worship 9:45 a.m., 3rd Sunday worship 11:00 a.m., 4th Sunday worship 6:00 p.m., 5th Sunday Worship 11:00 a.m.

SILOAM UNITED METHODIST CHURCH
New Site
SUNDAY-Sunday Worship 1st, 2nd, 3rd, 4th Sunday 11:00 a.m., Church School 10:00 a.m.

WHEELER UNITED METHODIST
Wheeler, Bill Garrison, Pastor
SUNDAY-Preaching 2nd and 4th, 11:00 a.m., 1st and 3rd Sunday 10:00 a.m., UMYF 6:00 p.m. THURSDAY-Prayer Meeting 7:00 p.m., UMW 7:00 p.m. 2nd Thursday Mens Club 1st Monday 7:00 p.m.

Pentecostal
EMMANUEL UNITED PENTECOSTAL CHURCH
Hwy. 4 East E.L. Spence, Pastor
SUNDAY-Sunday morning 10:00 a.m., Morning worship 11:00 a.m., Youth Service 4:30 p.m., Evening Worship 6:00 p.m., THURSDAY-Prayer and Bible Study 7:15 p.m.

FIRST PENTECOSTAL CHURCH
204 North Lake St., Larry Hill, Pastor
SUNDAY-Sunday School 10:00 a.m., Morning Worship, (broadcast WBIP F.M.) 11:00 a.m., Youth Fellowship 5:15 p.m., Evening Worship 6:00 p.m., WEDNESDAY-Prayer and Bible Study 7:00 p.m.

Presbyterian
BOONEVILLE PRESBYTERIAN
West George E. Allen Drive, Booneville
I. K. Foster, Pastor
SUNDAY-Sunday Morning Worship 9:00 a.m., Sunday School 10:00 a.m.

Bring Your Family Closer Together