

# Banner Independent

SINCE 1898

Dedicated To The People And Progress Of Prentiss County

Vol. 83 Number 48 Booneville, Mississippi Thursday, January 29, 1981 Phone 728-6214 26 Pages 25 Cents

## County Unemployment At Highest Since June

Unemployment in Prentiss County last month soared to the highest figure since June 1980.

According to the Mississippi State Employment Service, 8.6 percent of the civilian labor force in Prentiss County was unemployed during December 1980. That amounts to about 970 individuals who were out of work.

The figure of 8.6 percent for December compares to 8.1 percent in November 1980 and 6.2 percent in December 1979.

The county's civilian labor force during the past month was estimated to be 11,300, down some 120 from the previous estimate, but 370 above that of one year ago.

The number of county residents employed also declined, to 10,330 in December from 10,490 in

November. However, compared to one year ago there were 80 more individuals working.

The monthly decline in the number employed from November to December was due primarily to seasonal agricultural factors, a spokesman for the State Employment Service said.

Only a minimal change in the establishment-based employment in Prentiss County occurred from November to December, with the nonmanufacturing industries responsible for the slight decrease. Yearly comparisons also revealed a slight decline.

The four-county area of Alcorn, Prentiss, Tishomingo and Tishomingo also experienced a decline in its total civilian labor force. Area unemployment in December stood at 4,530, or

9.9 percent of the civilian labor force. The figure for December 1979 was 6.8 percent.

A total of 41,290 persons were employed in the four-county area in December, down 710 from November and down some 530 from one year ago.

Non-agricultural wage and salaried workers experienced the greatest loss in employment for both comparison periods.

A total of 14,840 workers were employed in manufacturing industries in the four-county area at mid-December, down 140 from the previous month and 1,750 from the estimate of one year ago.

Nonmanufacturing industries had 20,080 workers employed at the reporting period, down from last month and one year ago.

## Local Nominations Sought For Outstanding Citizen

The Booneville Junior Auxiliary is once again taking nominations for the Outstanding Citizen Award which is presented annually at the JA-sponsored Charity Ball.

The fourth annual Charity Ball will be held March 27 at the American Legion building. The Outstanding Citizen Award will be bestowed on a Prentiss Countyman for his or her humanitarian service, a club spokesman said.

The Junior Auxiliary is encouraging all civic organizations and individuals to nominate a deserving citizen for the award.

The criteria used in selecting the winner are:

- specific work with youth;
- specific work with underprivileged persons;
- contributions to the betterment of the community;
- activity in church affiliation;
- specific cultural contributions; and
- age (nominee must be over 40 years of age and a resident of Prentiss County).

Those organizations or individuals making nominations are asked to present detailed information about the nominee's participation in any one or more of these activities. They are

also asked to include a biographical sketch, including the nominee's age, address, employment, length of residence in Prentiss County, hobbies and interests, and past honors.

The first Outstanding Citizen Award was presented to the late, former mayor Marion Smith by the Prentiss County Development Association. Other awards have been presented to Emmons Turner Jr., Mrs. Mabel Nelson, and Mrs. Louise Peeler.

Nominations should be mailed by Feb. 20 to Mrs. Robert Floyd, Booneville Junior Auxiliary, 407 Marietta St., Booneville, MS 38829.

### On Highway 30 Bypass

## Warning Lights Slated For Crossing

By KEN CHRISTIAN  
Editor

It's been a long time coming, but federal funds in the amount of \$47,600 have been allocated for the purpose of establishing automatic warning lights at the Illinois Central Gulf railroad crossing on the Highways 4 and 30 Bypass in Booneville.

Mayor Charles Crabb received the notification of final approval of the federal dollars for the installation of the warning lights last week from Bobby Richardson, chairman of the Mississippi Highway Commission.

The mayor was also advised that the formal notice to proceed with the work on the warning system was given on Jan. 21 to the contractor, the Illinois Central Gulf Railroad.

The lights to be constructed at the Booneville location are cantilevered flashing lights and will project out over the highway. No gates are planned.

Although the exact date work on the project will begin is not definite, the railroad's agreement with the Highway Department says that signal installation "should reach the construction stage within one year and shall be completed within two years after the initial authorization date."

The crossing in question, located on the bypass near the American Packing Company,

(Continued on Page 2)



NEW WARNING LIGHTS COMING—Booneville Mayor Charles Crabb has been notified that final approval has been granted for federal funds for construction of automatic warning lights at this intersection of the Highways 4 and 30 Bypass and the Illinois Central Railroad, located near Northeast Junior College. The crossing has been the scene of numerous accidents in the past.

### Tax Deadline Nears

The time is running out for Prentiss County residents who have not paid their county taxes.

Prentiss County Tax Assessor and Collector Danny Childers reminds residents this week that Feb. 1 is the deadline to pay their taxes without penalty.

After that date, residents will be assessed an ad-

ditional one percent interest on their taxes, plus a two percent damage charge, Childers said.

"I also want to remind everyone to come in and pay their mobile home taxes and also to come in and sign their homesteads by April 1," he said.

If the homestead is not signed by April 1, he said, the resident will not be able to get it.

### At Pentecostal Church

## Thieves Hit Parking Lot

While church members attended prayer meeting, thieves broke into two cars parked in the First United Pentecostal Church's parking lot Wednesday night of last week.

A CB radio was taken from one of the cars and an AM-FM radio-8 track tape player, valued at about \$168, were taken by the thieves.

The pastor of the church,

the Rev. Larry Hill, said Monday that it appeared another car in the parking lot had been tampered with.

"An usher came out and that might have scared the thieves away," the pastor said.

Over a year ago, a similar episode occurred at the church, when thieves broke into the Rev. Hill's home adjacent to the church at 206 North Lake Street. At that

time, Hill's gun collection was taken.

Although the guns were eventually returned, they suffered some minor damage and the identity of the thieves was never discovered, he said.

Chief W.W. Stacy said Monday the items stolen Wednesday night have not been recovered, but an investigation is underway.

### PCDA Banquet Tonight

The Prentiss County Development Association's fifth annual membership banquet will be held at 7

p.m. tonight in the Mississippi Room of the Frank Haney Union at the Northeast Junior College. Col. Lee Tucker, Nashville District Engineer for the U.S. Corps of Engineers, will be the guest speaker. He is expected to discuss the progress and future development of the Tennessee-Tombigbee Waterway as it relates to Prentiss County.

### Fire Report

The Booneville Fire Department answered six calls last week.

On Jan. 17, at about 6:10 p.m. there was a chimney fire in the frame home off W.C. Reed of Route 3, Rienzi. There was no damage reported to the home.

Jan. 18 at around 11:45 (Continued on Page 2)

## Calton Qualifies

A second candidate has qualified to seek the post of chief of police in the municipal election this summer.

R.C. Calton filed this week to run for that post in the election to be held May 12.

Present Police Chief W.W. Stacy, who qualified to run for re-election earlier this year, is the only other candidate thus far who has filed to run for the post.

Booneville Mayor Charles Crabb has also qualified to seek re-election. Willie D.

"Dicey" Jumper is the only candidate thus far to file to run for one of the five aldermen-at-large posts.

The deadline for candidates to qualify to run in the municipal election is April 10. That is also the last date city residents who have not registered to vote can do so and still be eligible to vote in the May 12 election.

If a runoff election is required, it will be held one week later, on May 19. The general election will be held in June.

## What's Going On?

Report It At 728-6214

### Booneville Chapter O.E.S. To Meet Friday

Booneville Chapter No. 12 O.E.S. will have an initiation Friday night, Jan. 30, at 7:30. All officers and members are being urged to attend.

### Local Minister Starts New Mission

Beginning Feb. 1, Bro. Curtis Briley will start a Free Will Baptist Mission in Belmont. The mission, called the Belmont Free Will Baptist Mission, will be located on Highway 25. A sign will be posted by the church. Bro. Briley said everyone is welcome.

### Prentiss County Shrine Club To Meet Jan. 30

The Prentiss County Shrine Club will have their regular monthly meeting Jan. 30 at 7 p.m. at the Town Motel. Potentate Ronnie Young will be present to install the new club officers.

### Tiger Jam!



WESTERN NIGHT AT THE GAME—As part of a weeklong Western Week at The Northeast Mississippi Junior College, a Western Night was held Monday night during the NE-Northwest games held at the Bonner Arnold Coliseum. In the top photo, Booneville's Country Sound, aided by Mr. Tiger, composed of Lefty Johnson, Tim Gann, Gene Gann, Larry Dunahoo, David Devaughn

and Shelia Gann, provide the musical entertainment while the Northeast cheerleaders, Lana Coker, Yvette McIntire, Lesa Pettigrew, Deborah Crumpton, Amy Brinkley, Greg Kemp, Timmy Lancaster, Wayne Stewart, Rickey Bullock, and Steve Fandel, show their square dancing skills in the bottom photo. (Photos by Lee Gentry.)

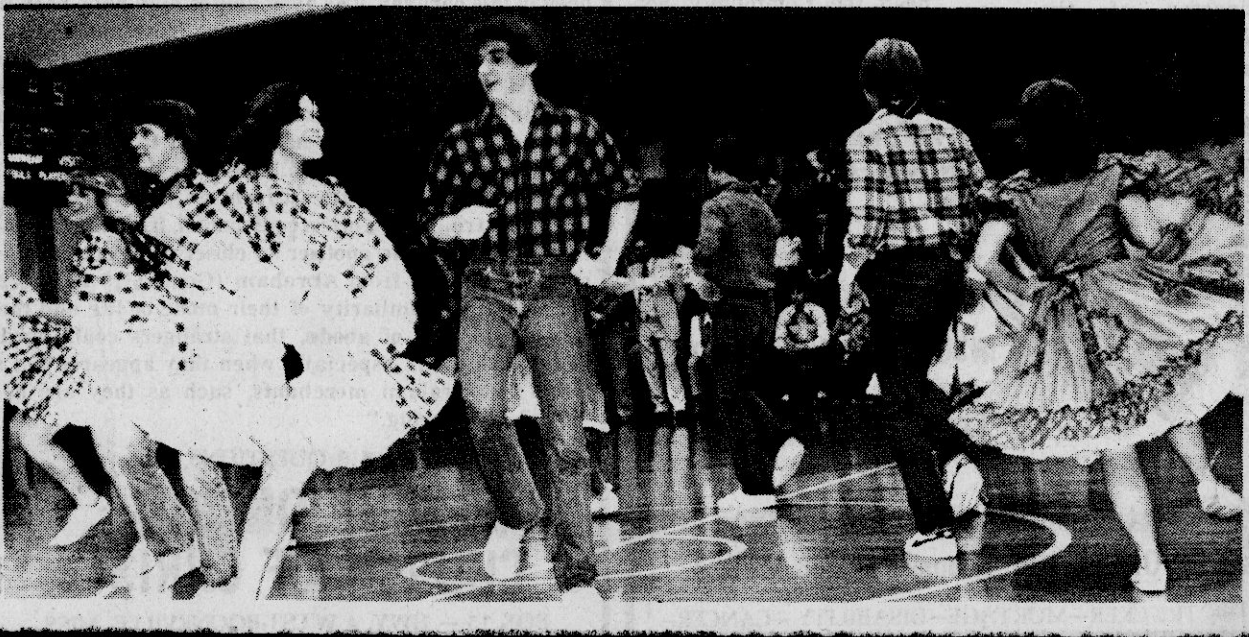

AT THE PAGEANT—Darlene Sweeney, Prentiss County's Junior Miss, is in Meridian this week representing the county in the state Junior Miss Pageant. She is the daughter of Mr. and Mrs. W.R. Sweeney and attends Jumpertown High School. While in Meridian, she will be competing with 48 contestants from throughout the state. She will be judged on youth fitness, poise and appearance, creative and performing arts, scholastic achievement, and the judges' interview. The winner of the state pageant will represent Mississippi at the national Junior Miss pageant in Mobile, Ala., this spring.



Warning Lights

(Continued from Page 1)

has been the scene of many accidents involving automobiles and trains since the bypass was first constructed in the mid-1970's.

Prior to his taking office four years ago, the then mayor-elect Charles Crabb said the establishment of warning lights at this crossing would be one of the priorities of his administration.

Shortly after taking office, he applied through the Mississippi State Highway Department for federal funds for the warning lights as provided by the federal Highway Act of 1973. This act established a program through which the federal government could pay 90 percent of establishing such warning devices, if the local government would pay the remaining 10 percent.

The criteria used by the Highway Department to determine the need of warning equipment at railroad crossings are:

- the traffic count;

- the number of accidents at the crossing during the past three years;
- train visibility from the road; and
- school bus routes crossing the line.

Mayor Crabb told the Highway Department that between 20 and 30 buses from Northeast Junior College and the Prentiss County School System were crossing the railroad tracks twice daily at the bypass. (This was prior to the establishment of the separate school district in the city.)

He also furnished a list of several accidents that had occurred at the crossing and a traffic count and average speed survey taken at the crossing.

This information was used by the Highway Department in placing the Booneville crossing on a priority list which the Highway Department had to send to Washington for approval.

In August 1979, Mayor Crabb was informed by L.T. Livingston, transportation planning engineer for the Mississippi State Highway Department, that the Booneville crossing had been placed on the list that had been submitted to the Federal Highway Administration for approval for safety fund expenditures.

Livingston told Crabb at that time that once the list was approved, the state's Diagnostic Team would investigate each of the crossing on the list to determine actual needs and priorities. Afterwards, plans for the crossing and an agreement with the railroad, who would do the actual work, would be developed, he said.

The planning engineer also told Mayor Crabb that he estimated it would be a minimum of two years before the protection devices would be in operation.

Finally, although final approval had not been given, Mayor Crabb received word in July 1980 that the State Highway Department was anticipating construction on the project to begin in January 1981.

Mayor Crabb this week expressed his appreciation to State Highway Department director John Tabb, Highway commissioner Richardson, the State Highway Department, local legislators, and all others who had a hand in obtaining the approval for the construction of the warning lights.

Campus Cutie



Jill Yates

This week's campus cutie is Jill Yates, daughter of Mr. and Mrs. William Yates of Jumpertown. She is a senior at Jumpertown High School. Her hobbies are horse back riding and traveling and when ask about her pet peeves she said, "I don't like people who act like they are your friends but are not."

Fire Report

(Continued from Page 1)

a.m. the fire department extinguished a grass fire on Elm Street.

On Monday, Jan. 19, the Fire Department answered four calls. A grass fire caused minor damage to David Robinson's wood and fiberglass storage building, located on 9th Street. The call was answered at 12:55 a.m.

At 7:05 p.m. the same day the fire department extinguished a grass fire on Meadow View Drive.

A 1968 Nova, belonging to Rozella Robinson, was reported stolen from the hospital parking lot that night. It was discovered burned at Burkom Hill. The fire department answered the call to the car at 11:20 p.m. However, the car was completely burned. The Prentiss County Sheriff's Department assisted the firemen.

On Jan. 25 at 10:50 a.m., a fire that began around the chimney of a wood heater belonging to Diane Copeland of Anderson St., caused minor damage to the living room.

Obituaries

MRS. LENA A. LONG

Mrs. Lena A. Long, 75, of Booneville died Saturday, Jan. 24, at the Rose Lawn Nursing Home in New Albany after an extended illness.

Funeral services were held at 2 p.m. Sunday, Jan. 25, at the McMillan Funeral Home with Charles Potts officiating. Burial was in the Oak Lawn Cemetery.

Mrs. Long, the widow of Lucian T. Long, was a Methodist and a housewife.

She is survived by three sons, Haskell Long of Memphis, Charles R. Long of Selma, Ala., and Jerry W. Long of New Albany; four sisters, Mrs. Lowell Moore of Booneville, Mrs. Marie Cartwright of Waukegan, Ill., and Mrs. Shelby McLarty and Mrs. Cilla Cochran, both of New Albany; 20 grandchildren and 23 great-grandchildren.

McMillan Funeral Home was in charge of arrangements.

J.W. (BILL) MICHAEL

J.W. (Bill) Michael, 52, of Route 3, Booneville, died Wednesday, Jan. 21, at the Northeast Mississippi Hospital after 2 1/2 years of illness.

Services were held at 3 p.m. Thursday, Jan. 22, at the McMillan Funeral Home with Milton Koon and Perk Perry officiating. Burial was in the Oak Lawn Cemetery.

Mr. Michael was a Methodist and a factory worker.

He is survived by his wife, Mrs. Reba Padgett Michael; two sons, Jerry Wayne Michael and Anthony Michael, both of Rienzi; three daughters, Paula Arnold of Rienzi, Delane Michael of the home, and Debra Green of Booneville; two brothers, James Michael and David Michael, both of Booneville; five sisters, Claudean Eaton of Memphis, Letha Orr of Kenosha, Wis., Francis Adams of Baldwin, Julia Nichols of Booneville and Betty Sue White of Southaven, Miss.; and seven grandchildren.

McMillan Funeral Home was in charge of arrangements.

EUGENE A. HENDERSON

Eugene A. Henderson, 78, of Booneville died unexpectedly Saturday, Jan. 24. He was dead on arrival at the Northeast Mississippi Hospital in Booneville.

Funeral services were held at 3 p.m. Sunday, Jan. 25, at the McMillan Funeral Home, with Austin Shook officiating. Burial was in the Smith Chapel Cemetery.

Mr. Henderson was a retired farmer.

He is survived by his wife, Mrs. Emma Frederick Henderson; two sons, Troy Henderson of Belzoni, Miss., and Billy Henderson of Hendersonville, Tenn.; four daughters, Mrs. Bertha Robins of Truman, Ark., and Mrs. Bernice Thomas, Mrs. Bobbie Hollaway and Mrs. Evelyn Reece, all of Booneville; two brothers, J.C. Henderson and Arch Henderson, both of Booneville; one sister, Lena Walker of Arkansas; 17 grandchildren and 16 great-grandchildren.

McMillan Funeral Home was in charge of arrangements.

MRS. LILLIE MAE JOHNSON

Mrs. Lillie Mae Johnson, 78, died Tuesday, Jan. 20, at the Northeast Mississippi Hospital in Booneville after an extended illness.

Services were held at 2 p.m. Thursday, Jan. 22, at the Little Brown Church with burial in the church cemetery.

Mrs. Johnson was the widow of William Joel Johnson and a housewife.

She is survived by two daughters, Mrs. Clara Williams and Mrs. Donnie Cunningham, both of New Site; four sons, Jack Johnson and Billy Joe Johnson, both of New Site, George Johnson of Baldwin and Joel Johnson Jr. of Booneville; 12 grandchildren and 13 great-grandchildren.

Salts Funeral Home was in charge of arrangements.

MRS. MATTIE SPENCE

Mrs. Mattie Spence, 87, of Iuka died Wednesday, Jan. 21, at the Tishomingo County Hospital after one year of failing health.

Services were held at 1 p.m. Thursday, Jan. 22, at the McMillan Funeral Home. Burial was in the Carolina Cemetery.

Mrs. Spence, the widow of Dolphus Spence, was a Methodist and a housewife.

She is survived by one daughter, Mrs. Charles Skinner of Iuka; two sisters, Mrs. Annie Michael of Jumpertown and Mrs. Pearl Roberts of Benton, Mo.; five grandchildren and 10 great-grandchildren.

McMillan Funeral Home was in charge of arrangements.

MRS. LOTA CUMMINGS MILLER

Mrs. Lota Cummings Miller, 84, of Gulfport, Miss., died at her home Sunday, Jan. 25, after four years of failing health.

Graveside services were held at 10 a.m. Tuesday, Jan. 27, at the Booneville Cemetery with Bro. Jim Archer officiating.

Mrs. Miller was the widow of Tom A. Miller.

She is survived by one daughter, Bernice Miller of Gulfport.

McMillan Funeral Home was in charge of arrangements.

YOU ARE INVITED BY  
MR. & MRS. GERALD WOODRUFF  
TO ATTEND CHURCH WITH THEM AT  
THE INDEPENDENT CHURCH OF GOD  
NORTH LAKE & JERRY STREET  
"GOD LOVES YOU, SO DO WE"  
REV. AUSTIN SHOOK, Pastor

Looking Back!

10 Years Ago

Jan. 28, 1971

Reverse Ruling Gives ETV To Northeast Mississippi

"A delegation from Booneville, along with others, was successful Tuesday in securing a reversal of an earlier decision not to locate a VHF television channel for an educational television station to be located in Booneville. Mayor Marion Smith, Harold White, Harmon Boggs, James Rhodes, and Tommy Floyd represented Booneville in what is considered a most progressive advancement for northeast Mississippi."

South Central To Install DDD For Area

"The South Central Bell Telephone Company today announced plans to install the Direct Distant Dialing system for making long distance calls in Booneville. This means you will be able to dial your own station-to-station calls."

Advantages For NE

"Students and faculty at NEMJC will not have to worry about examinations when they return to the campus next year after Christmas holidays. Examinations will now be given prior to Christmas holidays."

25 Years Ago

Jan. 26, 1956

Thrasher FHA Wins In State Contest

"Thrasher Chapter of Future Farmers of America received the \$100 first place award in the state forestry contest held in Jackson. Carrol Rampley was the individual high scorer with 425 points. Jimmy Mason, Dean Smith, and Eugene Gifford scored 325 points each to tie for second. Eugene Gifford received \$30 for second place award as individual winner in the state for having the most outstanding forestry project."

Ratliffs, Receive Checks for \$1,000 in Chicago

"Although he set a world record by being the first person ever to produce 300 bushels of corn on a single acre, Lamar Ratliff, son of Mr. and Mrs. Paul Ratliff of Baldwin, Route 2, said that he had given away most of his record yield for souvenirs, 'mostly Yankees.' He made the statement to newsmen in Chicago last week when he and his father were there to receive \$2,000 in awards from Farm Journal magazine."

50 Years Ago

Jan. 30, 1931

Editorial: 'Dogs At School'

"A lot of complaint has come to us of late about dogs on the school campuses. Now in the first place there is no provision made by either county or state boards to take care of dogs. They are not enrolled as regular students and no appropriation is made for their instruction or transportation. We are not going to take up time in an argument for or against co-education. But as long as there is no provision made for dog education in our public schools we want to insist that you arrange for private tutors for them until further notified."

Scouts of Booneville Make Plans For Anniversary Week

"The scouts of this city are enthusiastic in their plans for the celebration of the 21st Anniversary of Scouting in America. They will join with the boys of 12 North-Mississippi towns in this celebration."

By Gov. Winter

Office Abolished

Gov. William Winter announced last week that the Governor's Office of Human Resources has been abolished and that two new, smaller offices will oversee the delivery of most services handled by the Human Resources Office.

Winter said the move will save approximately \$252,000 in administrative costs and will allow more technical assistance to be provided to community action agencies throughout the state.

The reorganization will affect 10 employees whose jobs are being phased out. Their functions will be absorbed by existing personnel within the Offices of Federal-State Programs.

Carl Cooper, formerly of Decatur and past director of Weems mental Health Center, has been named director of the new Governor's Office of Energy Assistance, which will administer the Low Income Energy Assistance Program now being offered to the public.

The arts and crafts program, previously handled by the Human Resources Office, will be transferred to the Mississippi Council on Aging with no break in service to the public, and the home weatherization program will be assigned to the Governor's Office of Job Development and Training.

The newly established Governor's Office of Community Services will strengthen the support to the community action agencies throughout the state, a spokesman said.

Former Human Resources director James Chandler has been tapped to head the Community Services Office.

AUTO - FIRE - LIFE - HEALTH - BUSINESS -

1 family in 4 will experience  
CANCER! Is your policy providing  
unlimited coverage?

**VASSAR**  
SINCE 1955

INSURANCE AGENCY, INC.  
728-5612

P. O. Box 134, Booneville, Miss. 38829

! - TRUCKER - MORTGAGE - DISABILITY - CANCER - !

For Confederate Soldier

Not A Fair Trade!

(Editor's note: George P. Kelly, a member of the Desha County, Ark., Historical Society supplied the following information.)

By ANGELA SMITH  
Staff Writer

The year was 1862. The Civil War was in full swing. Land was precious and people would do just about anything to acquire more of it.

Samuel Martin Rice, great-grandfather of Frank Fischel of 201 Cherry Street in Booneville, was a plantation owner in Desha County, Ark.

Not wanting to be a Confederate soldier, N.C. Coose deeded 80 acres of land to S.M. Rice (who already owned 1,000 acres of land) to take his place in the Confederate Army.

It seems not to have been a very good trade as far as S.M. Rice was concerned as within less than two months after accepting this deed for 80 acres of land, Rice had been captured, died and was buried.

Rice was captured at the Battle of Arkansas Post on Jan. 11, 1863, and was taken to Gratiot State Prison in St. Louis.

These prisoners were hauled from Arkansas Post to St. Louis, packed solidly on the open decks of steamboats with no protection from the weather and, according to records, were exposed to sleet and freezing rain for the greater part of the trip.

Samuel Martin Rice was one among a great many who contracted pneumonia as a result of this.

On Jan. 26, 1863, he was removed from the prison to the Hickory State U.S.A. General Hospital where he died Feb. 1, 1863. Hospital records show the cause of death as pneumonia.

Rice's wife, Florence Elizabeth later married Robert Nady. Together they became the owners of the first steam cotton gin in Arkansas.

Cochran Recommends Appointees To Reagan

U.S. Senator Thad Cochran last week recommended to President Reagan three major appointments to justice and agriculture posts in Mississippi.

The Senator recommended the President appoint Glen Davidson of Tupelo as U.S. Attorney for the Northern District and George Phillips of Hattiesburg as U.S. Attorney for the Southern District.

He proposed the appointment of Hobson Gary of Schlater as chairman of the state Agricultural Stabilization and Conservation Service (ASCS) Committee which sets policies for farm programs administered by that agency.

"All three of these Mississippians are exceptionally well qualified for their respective positions," Senator Cochran commented. "They are experienced, competent and well-respected by their fellow citizens."

He noted that Davidson has considerable experience as a prosecutor in northeast Mississippi and that Phillips has served as acting U.S. Attorney and as a county prosecuting attorney.

"Both Glen Davidson and George Phillips have the ability, experience and temperament necessary to discharge the responsibilities of these offices in an outstanding manner," he said. "Both are highly respected in the legal and judicial professions of our state."

Senator Cochran said that Gary has previously served on the five-member state ASCS committee and is an experienced and successful family farmer in Leflore County. He is also a Leflore County Supervisor, the first county supervisor in Mississippi elected since Reconstruction as a Republican.

The Senator's recommendations came in a letter to President Reagan and Attorney General William French Smith concerning Davidson and Phillips, and similar letter on behalf of Gary to the President and Agriculture Secretary John Block.

**WE RENT**  
MICROWAVE  
OVENS  
COLORTYME  
RENTAL  
202 MARKET STREET  
BOONEVILLE-728-3148

BIBLE  
QUESTION  
BOX

QUESTION: Mr. Hogland, my question has to do with Joseph. In Gen. 37, the Bible implies he was sold to both the Ishmaelites and Midianites, which is correct?



WARD HOGLAND

ANSWER: "Ishmaelites and Midianites have one ancestor, Abraham (Gen. 16:15; 25:2). In Judges 8:24 Midianites are called Ishmaelites. Both groups may have been in this caravan. The Ishmaelites may have been the dominant faction, the Midianites the more numerous. In such case both designations would be suitable." H.C. Leupold, Exposition of Genesis, P. 969. Another quotation from the Pentateuch, Vol. 1, P. 337 will help with your question. "The different names given to the traders—Ishmaelites, Midianites and Medanites do not show that the account has been drawn from different legends, but that these tribes were often confounded, from the fact that they resembled one another so closely, not only in their common descent from Abraham (Gen. 16:15 and 25:2), but also in the similarity of their mode of life and their constant change of abode, that strangers could hardly distinguish them, especially when they appeared not as tribes but Arabian merchants, such as they are here described as being."

SEND YOUR QUESTIONS TO:  
**WEST BOONEVILLE**  
**CHURCH OF CHRIST**  
BOX 15 - HWY. 4 WEST-BOONEVILLE, MISS.





MAE PRESIDENT—Jerry Brumfield, state president of the Mississippi Association of Educators, was the guest speaker at the Monday afternoon meeting of the Booneville United Teachers' Association, an affiliate of the MAE. Brumfield (second from right) is pictured here with officers of the local teachers' association, (from left) Bonnie Kemp, vice-president; Deborah Williams, secretary; and Ken Shackelford (right), president.

### For Local Organizations

## Bell Offers 'Phone For Help'

According to South Central Bell, half this nation's children under the age of seven cannot use the telephone in an emergency. No one has ever taken the time to ensure that they know exactly what needs to

be done when a crisis occurs.

Furthermore, half the mothers of school-age children are working outside the home. The result is a population of young children

who let themselves into an empty house after school, and are alone until one of the parents gets home from work.

What if something happens in those hours? Approximately 3½ million disabling accidents happen in American homes every year. Will these children be able to cope in an emergency?

An emergency need not become a tragedy, if there is someone to report it quickly and call for help.

South Central Bell is launching a program to try to give parents and educators the knowledge that, in an emergency, the

telephone is a life line to help.

The company has prepared a training program designed to show parents and other adults the importance of instructing children in the emergency use of the telephone.

This program, called "Phone for Help," is being made available for use in clubs and PTA groups. The program includes instruction on how to train small children to use the telephone.

Anyone interested in using "Phone for Help" in their club or organization should call the South Central Bell Residence Service Center.

### Compared To 1979

## Traffic Deaths Down In State

The Mississippi Highway Safety Patrol reports that 18 fewer people died on state highways, county roads, and city streets during 1980 than in 1979.

The decline in deaths, Public Safety Commissioner Sidney B. Berry said, came despite an increase in the number of registered motor vehicles in the state and more licensed drivers.

"Increased compliance with state and municipal traffic regulations by the general motoring public, greater driving safety awareness, and conscientious attention to duty by patrol officers at the

state, county, and city levels are among the reasons for the decrease in deaths," Berry said.

Reduction in traffic deaths is a primary goal of the troopers of the state highway patrol, Berry said.

The patrol reported a three percent decline in traffic deaths while the number of registered motor vehicles climbed two and a half percent and licensed drivers went up nearly five percent.

"During 1980, 4.2 persons were killed per million miles

traveled on Mississippi roads," Berry said, "whereas in 1979, the rate was 4.3."

Berry said there was a two-and-a-half percent increase overall in the number of motorists on Mississippi roads who complied with the national maximum speed limit of 55 miles per hour.

On April 1, 1980, the Mississippi Highway Safety Patrol intensified its efforts to reduce excessive speeds on Mississippi's highways. Observers reported that more drivers on the

Mississippi highway system are voluntarily complying with the national speed law designed to save lives and energy, but there remains great room for improvement.

Berry said that cooperation of the motoring public and strict enforcement by all state, municipal, and county law enforcement officers is essential to safe driving on all roads in the state and to reducing the number of needless deaths in traffic accidents.

### Police Arrests Given

The Booneville Police Department reports a total of 19 arrests were made during the period from Jan. 19 to Jan. 26.

In connection with those arrests, the following charges were filed:

Warrant for questioning, 2; possession of marijuana, 4; possession of paraphernalia, 2; possession of controlled drugs, 3; possession of beer, 4; improper starting, 1; improper exhaust, 1; concealed weapon, 1; DWI, 2;

Reckless driving, 2; public drunkenness, 2; simple assault, 1; destroying private property, 1; speeding, 1; family disturbance, 2; public disturbance, 1; and no tag, 1.

### At Tupelo Office

## Tax Help Available

It's income tax paying time again, and, as in years past, Prentiss Countians and taxpayers across the nation will probably have numerous questions about how to fill out their income tax forms.

From now until April 17, taxpayers can find help to answer these questions at the Tupelo Office of the Internal Revenue Service.

The Tupelo IRS Office is located in Room 208 of the Federal Building at Main and Church streets in

Tupelo. It will provide taxpayer service from 8 a.m. to 4:45 p.m. Monday and Friday each week through April 17.

The IRS is urging those visiting the office for assistance to bring the tax package received in the mail from the IRS and to use the pre-addressed label.

Taxpayers needing only to ask questions regarding tax matters may also call the toll-free number 1-800-241-3868 between 7:15 a.m. and 4:30 p.m. Monday through Friday.

### At Ramada Inn

## FLBA Meets Feb. 27

Olin Quinn, president of The Federal Land Bank of New Orleans, will address stockholders of the Federal Land Bank Association (FLBA) of Tupelo during their annual meeting on Feb. 27 at the Ramada Inn Convention Center in Tupelo.

Quinn will reflect on the changes that have occurred in The Federal Land Bank of New Orleans during his tenure as president, according to Loren R. Zimmerman, president of the Tupelo Association.

D.H. Prichard, chairman of the association's board of directors will preside over the meeting.

An election of three directors, a nominating

committee and stockholders representatives will take place during the meeting of the borrower-owned lending institution.

A meal will be served, during which the Adult Ensemble of Calvary Baptist Church will provide the entertainment. Door prizes will be awarded during the evening.

The FLBA of Tupelo makes and services farm and rural home loans in the counties of Itawamba, Lee, Pontotoc and Union. The Corinth Branch Office of the FLBA of Tupelo services the counties of Alcorn, Prentiss, Tippah and Tishomingo.

The association presently has \$45,000,000 in loans outstanding.



VOLUNTEERS MAKE DONATION—Carolyn Downs (center) and Nicky Harris (right), of the Northeast Mississippi Hospital's Volunteer Services, present a check for \$850 to hospital administrator Carl Barker. That money and additional money from a previous donation will finance new drapes in one wing of the hospital. Mrs. Downs, president of the volunteers' association, expressed her appreciation to all those who helped make the donation possible.

## ONE DAY ONLY

Monday, February 2, 1981—11:00 A.M.—5:00 P.M.

GOOD NEWS!!! If you've ever wanted a big beautiful LIFE SIZE COLOR PORTRAIT of yourself or someone you love, but didn't buy it because it cost from \$50 to \$250, THEN you won't want to miss this LIFE SIZE COLOR PORTRAIT SALE.

15 ALL COLOR Portraits for \$14.95 Plus \$1.00 Sitting Fee

- Life Size, 16x20, Bust Portrait, semi-glossy
- Two 8"x10"s, Plus
- 12 Wallet Size



\$2.95 down  
\$12.00

Balance when proofs are shown

No appointment needed. No age limit. Minors must bring a parent to be photographed and to see proofs. All customers are required to select from proofs in person. Limit, one special per family. FAMILY GROUPS, \$2 extra.



HIGHWAY 45 NORTH  
BOONEVILLE, MISS.

**JANUARY**

COME FIND FABULOUS INFLATION-FIGHTING VALUES NOW!

**FURNITURE CLEARANCE**

**FINAL WEEK**

**SALE ENDS SATURDAY**

**SAVE 20%-30% EVEN 50%**

HUNDREDS OF FANTASTIC VALUES.....  
SAVE ON BEDROOMS, DINING ROOMS,  
SOFAS, CHAIRS, RECLINERS, TABLES,  
LAMPS AND ACCESSORIES.

YOU WILL FIND THE FINEST QUALITY  
IN THIS SPECTACULAR SALE OF  
FAMOUS BRANDS.

**UNITED FURNITURE COMPANY**

Highway 45 North  
Booneville, Miss.  
Phone: 728-9626

**Aaron Chilcoat, Manager**

CONVENIENT PARKING

**Your Dollar**

**at**

**Men's Quarters**

• CORDUROY JEANS • BRUSHED DENIM JEANS  
• CASUAL SLACKS

**BUY 1-REGULAR PRICE  
SECOND PAIR FOR**

**DRESS SHIRTS**

**Buy 1-SAVE 30%**

**Buy 2-SAVE 40%**

**Buy 3-SAVE 1/2 Price on All 3**

**1/2 OFF**

- ALL WOOL BLEND SUITS
- SWEATERS
- CASUAL SHIRTS
- FLANNEL SHIRTS
- PAINTER PANTS
- SUEDE JACKETS
- SPORT COATS
- SWEATER VEST
- WOOL SHIRTS
- OVERALLS
- HOODED JACKETS
- 2 OVERCOATS

**Men's Quarters**

**Bob's Restaurant**

HIGHWAY 45 NORTH — 728-9973

Next To Rees Court

**ALL THE FISH YOU CAN EAT**

**\$4.00**

Served With Hushpuppies, Slaw & Fries

**FRIDAY & SATURDAY**

**FROM 5:00 P.M. TIL CLOSING**

**SORRY, NO CARRY-OUTS ON FISH SPECIAL**

**JUMBO HAMBURGER**

Reg. \$2.25 **PLATE ONLY**

**\$1.95**

Served With Fries & Slaw









**CHARITY BALL COMMITTEE**—Members of the Junior Auxiliary Charity Ball Committee are (from left) Kathy Hatcher, decorations; Nancy Brewer, chairman of the ball; Elaine Hatfield, entertainment; Wilda Pounds, decorations; Gloria Smith, publicity; Cindy Lott, living ads; Veda Southward, programs; Ruth Galloway, foods; Nancy Cozort, tables; and (not pictured) Shirley Armstrong, ads; and Martha White, invitations. The fourth annual Charity Ball will be held March 27.

## Prospect News

By Mrs. Dudley Lindsey  
Correspondent

Church services here Sunday were good. Bro. Franks was the speaker. Mrs. Sue Rowlett and Nancy of Houston, Miss., and Jan Dye of Tupelo spent Sunday afternoon with Mrs. Dora Cravens. Mrs. Nancy Bryant and children of Altitude were

Sunday morning visitors of Mr. and Mrs. Joe Stone. Mr. and Mrs. W.E. Hall and Mrs. Jack Martin of Wheeler spent Sunday afternoon with Mrs. Maudie Hall. Mr. and Mrs. Walker Smith and children of Tupelo spent Sunday afternoon with Mrs. Syble Smith and Mike.

Recent visitors of Mr. and Mrs. J.L. Hall were Mr. and Mrs. Tice Hall and children of Baldwin, and Mr. and Mrs. Larry Hill and children of Mantachie. Mr. and Mrs. Travis Vick of Baldwin were Saturday guests of Mr. and Mrs. Joe Stone and Robbie. We still have several on

the sick list. We hope they will soon be well. We welcome Mr. and Mrs. Donnie Mills to this community. We hope they will be happy living here. Mrs. Joe Stone spent several days with relatives at Altitude last week. Mrs. Ann Shook is visiting relatives here.

## News From Altitude

By BLINDA DUNAWAY  
Correspondent

Everyone certainly enjoyed the beautiful weather over the weekend. It was more like a spring day than a winter day in January. I am glad to report that both Myrtie Cole and Estelle Taylor were able to come home from the hospital. Estelle came home Friday and Myrtie was released Saturday evening.

Peggy Griffin and children Gena and Jim were Thursday night supper guest of Mr. and Mrs. Henry Green and boys.

Delar Cole was still in the local hospital at the time of this writing. She was reported as having pneumonia.

Also Mrs. Clester Mathis entered the local hospital on Saturday. She also has pneumonia. We miss her and hope she is out again soon.

Walter Newcomb is in the luka hospital. At first, it was thought that he would need a pace maker, but later decided that a change of medication would help.

He was expected to come home maybe on Monday. Our best wishes for him.

On Saturday, Mr. and Mrs. Theron Johnson hosted a birthday dinner for two of their children, Bobby and Gene.

Joining in the celebration was Mr. and Mrs. Gary Johnson and Julie, Mr. and Mrs. Hassel Miller of Ozark, Ala., Mr. and Mrs. Gene Johnson and Dana, Sherry Johnson, Donna Johnson, Andy Pounds and Dennis Johnson.

Mrs. Cleo Cole and Sheila were Thursday visitors of the Theron Johnson family.

Happy anniversary this week to Mr. and Mrs. Guy Cole who celebrate on Jan. 31.

Recent supper guests of Mrs. Bernice Chase were Dr. and Mrs. Vernon Chase and Scotty of Baldwin.

Mrs. Kara Chase and Tara of Brandon and Mr. and Mrs. Ray McKinney of New Site were Saturday visitors of Bernice Chase.

Sunday visitors of Myrtie Cole were Bernice Chase, Travis Riddle, Mary King and Elvia Moorman.

Happy Birthday wishes this week go out for Bea Castleberry, Gene Johnson, Sharon McLaughlin, J.T. Beard, Sharie Johnson, Jamie Taylor, Michael Harris, Pat Fugitt, Jim Castleberry, Sheila Ann Smith, and James Earl Lambert.

Others who have been on the sick list are Marilyn Hutchens and children, Theron Johnson, Omer Lambert, and Vivian Holder. Hope they are well again soon.

Mr. and Mrs. Mike Dunaway and children enjoyed supper on Sunday night with Mr. and Mrs.

Rocky Dunaway and April in Saltito.

Miss Angie Hutchens, daughter of Mr. and Mrs. Billy Hutchens, celebrated her fourth birthday with a party in the home of her aunt, Mrs. Brenda Wiginton. Several friends and relatives attended.

Bernice Chase tells me that she is glad to have her granddaughter Lisa visit with her a couple of times each week. Lisa, the daughter of Dr. and Mrs. Vernon Chase of Baldwin, is attending Northeast Mississippi Junior College this year.

Mr. and Mrs. Lucian

Puckett, Dionne, Michael and Jason of Iuka were Sunday visitors of Mr. and Mrs. Leroy Foster.

## Two Art Competitions Planned

There are currently two art competitions planned in which Prentiss County artists who seek recognition of their talents may enter.

One will be held March 15 through April 17 in the C.W. Woods Art Gallery at the University of Southern Mississippi. This competition is USM's third annual juried exhibition exclusively for Mississippi Artists.

Only those artists born in Mississippi or whose current legal residence is in the state are eligible to enter.

Charles Morgan, professor of art at the University of Georgia in Athens, will be the juror for the competition. He will consider work in any medium, including all traditional fine art media, as well as contemporary ap-

plications.

A \$1,500 best-in-show prize, donated by the First Mississippi Bank of Hattiesburg, will be awarded by the juror. A \$1,000 purchase prize will also be awarded by the USM art department.

For further information, write Mississippi Artists' Juried Exhibition, Southern Station Box 5033, Hattiesburg, MS 39401, or call (601) 266-7783.

The other competition is sponsored by the Bossier City, La., chapter of the National Society of Arts and Letters (NSAL).

Artists interested in competing should return their application forms by Feb. 14 and submit their works by March 14.

Competition is open to persons 18-27 years of age.

Drawings must be monochromatic of pen, pencil, charcoal, or conte.

The Bossier City Chapter of NSAL will present the winner with an award of \$100 and an expense paid trip to the national competition.

The first place winner in the national competition will receive \$3,000. Additional awards will be given for second and third place winners.

Applications and additional information may be obtained by writing Mildred

Summerlin, 2526 Ashdown Dr., Bossier City, La. 71111.

**WE RENT**  
**VHS VIDEO**  
**TAPE**  
**RECORDERS**  
**COLORTYPE**  
**RENTAL**  
202 MARKET STREET  
BOONEVILLE—728-3148

### Duncan Receives Award

Dave Duncan of Booneville was honored recently for being selected

Insurance Company. Duncan was presented a personalized plaque acknowledging his outstanding sales achievements and service to his policyholders.

Honor Agent of the Quarter from the Corinth office of Liberty National Life

THE EQUITABLE LIFE ASSURANCE SOCIETY  
OF THE UNITED STATES  
New York, N.Y.

OFFICE LOCATION:  
FIRST MISSISSIPPI BANK  
OF COMMERCE BUILDING  
Second Street

BLANCHE CARTER, Agent  
Night or day Phone 728-4907  
P. O. Box 536 Booneville, Miss.

**GOOD YEAR SERVICE STORES**

**'THE STORE'**

THE NEIGHBOR YOU TRUST FOR THE BRANDS YOU KNOW

**TV SALE!**

Tune in on savings. 'THE STORE' has just the G.E. TV for your needs. Now thru Saturday.

**WAL-MART**

**CLIP & BRING ME**  
**For an 8x10 Color Portrait**  
**1/2 Price 44¢**  
**With This Ad (Regularly 88¢)**

First sitting 44¢. Additional subjects photographed individually 88¢ each. One special per person. Backgrounds may occasionally change. Remember, children must be accompanied by parent. Satisfaction always, or money cheerfully refunded.

For an additional charge, You Can Get An Exciting Dual-Image Portrait! Ask photographer for details.

**THESE DAYS ONLY**  
**THURS. FRI. SAT.**  
**FEBRUARY: 5 6 7**  
**DAILY: 10:00 A.M.-8:00 P.M.**  
**HIGHWAY 4 EAST, BOONEVILLE, MISS.**

**17" Diagonal Color TV**  
**\$379**  
**SALE PRICED**

**19" Diagonal Color TV — Energy Conscious™ Chassis**  
**\$399**  
**SALE PRICED**

**12" Diagonal Easy-Carry Black & White TV**  
**\$88**  
**SALE PRICED**

**3-Speed Washer bleach & softener dispensers**  
**\$349**  
**SALE PRICED**

**2-Cycle Electric Dryer**  
**\$249**  
**SALE PRICED**

**SOUNDESIGN Stereo Receiver, Cassette Player-Recorder**  
**\$199**  
**SALE PRICED**

**Time or Temperature Cook Microwave**  
**\$329**  
**SALE PRICED**

**EUREKA Upright Vacuum — Edge Kleener®**  
**\$59**  
**SALE PRICED**

**EUREKA 2-Motor "Power Team"**  
**\$119**  
**SAVE \$30.95**

**CHARGE IT!**  
Charge it with your convenient-to-use CAR CARD or buy with:  
• Goodyear's Installment Pay Plan  
• Cash • MasterCard  
• Diners Club • VISA  
• American Express  
• Carte Blanche

**Approved Factory Service**

**STORE HOURS:**  
MONDAY-FRIDAY 7:30 A.M.-6:00 P.M.  
SATURDAY: 7:30 A.M.-5:00 P.M.

**MANAGER:**  
THERMON SAYLORS

**HIGHWAY 45 NORTH**  
**BOONEVILLE, MISS.**  
**PHONE: 728-6276**

**Sell It**  
**With A**  
**Want Ad**





**NEW CLUB MEMBERS**—The GFWC Booneville Junior Woman's Club recently welcomed the following new members: (front, from left) Jennifer Nesler, Barbara Prichard, (back, from left) Mitzi Jumper, Wanda Crow,

Ann Marie Ford, Shirley Cole, Teresa Barrett, and Cindy Green. Also pictured is club president Sue Hanley (back, right). Not pictured are Teresa Green, Kathy Green and Pat Carnell.

## Rienzi News

By **VIOLA PRESLEY**  
Correspondent

Mr. and Mrs. Everett Furtick had as guests in their home over the weekend Todd and Mitzi Rickman of Selmer.

Mr. and Mrs. Gary Eldridge and Todd Eldridge of Meridian were Sunday guests of Mr. and Mrs. Frank Eldridge. They were joined by Mrs. Eldridge's parents, Mr. and Mrs. Kenneth Kiddy.

The family of Mrs. Annie D. Morgan gave her a lovely birthday dinner Sunday at the Holiday Inn in Corinth. Guests came from Booneville, Rienzi and Corinth and also from Florence, Ala., and Oak Ridge, Tenn. It was a very happy birthday for Mrs. Morgan and friends join in wishing her many more.

A well planned bridal shower was given Thursday night, Feb. 22, for Miss Linda Isbell, bride-elect of Kenny Monroe. The spacious home of Mrs. Milton Bishop was the gathering place. Serving as co-hostesses with Mrs. Bishop were Mrs. George Bishop and Mrs. Trenton Turvaville.

Mrs. Bishop welcomed guests at the door and invited them into the den where gaily wrapped packages were heaped in an exciting array. After the arrival of the last guest, the honoree, dressed in an attractive off-white dress, and wearing a red silk carnation corsage, a gift of the hostesses, began the joyful task of opening gifts and passing each one around for

the pleasure of the 50 guests who were present.

Afterwards guests were invited to the refreshment area. From a table overlaid with a red linen cloth and centered with an arrangement of red carnations, and featuring a valentine motif, Mrs. George Bishop served dainty squares of valentine-decorated cakes while Mrs. Turvaville served a red fruit punch from a crystal bowl. Other crystal appointments held nuts and mints.

Guests browsed through the rooms for more admiring glances at the many beautiful gifts, including blankets, small appliances, linens, kitchen needs, china in Linda chosen patterns, all of which proved the love and friendship shared by relatives and friends of the honoree who will become the bride of Kenny Monroe in a February wedding.

Out of town guests were Mrs. Trenton Turvaville, Jermel McElroy, Ruby Brasel, Wanda Brasel, Nellie Thornton, Sheila Reeves, Teresa Murphy, Janet Sims, Geraldine Isbell, and Becky Perry, all of Booneville. From Biggersville came Mrs. Jim Taylor and Mrs. James Ward Taylor, a guest from Marietta was Mrs. Sheila Owens and from Corinth, Mrs. Jimmy Willis, Mrs. Ruby Green and Mrs. Buddy Frazier.

A delightful birthday was observed by Mrs. James H. Moore on Saturday, Jan. 17, where her husband the Rev. James H. Moore and her children and grandchildren

gave her a dinner along with much fun and fellowship and gifts.

Sharing in the festivities of the evening were Bro. and Mrs. Moore; Mr. and Mrs. Jerry Moore, Dana and Brandon Moore; Mr. and

Mrs. Wayne Moore, Kellie, Shellie and Justin Moore; and Mr. and Mrs. Milton Bishop.

Friends who joined the family were Mr. and Mrs. Robert Brooks, Jodie and Rocky Brooks.



**Susan Dian Morton**

## Miss Morton To Wed Mr. Moore

Mr. and Mrs. Marcus Morton of Rienzi announce the engagement and approaching marriage of their daughter, Susan Dian, to Roy Donald Moore, son of Mr. and Mrs. Buford Moore of New Site.

Miss Morton is the granddaughter of Ruben Kuykendall of Rienzi and the late Elsie Kuykendall, and the late Mr. and Mrs. Douglas Morton.

Mr. Moore is the grandson of Mr. and Mrs. Roy McCreary of New Site and Mr. and Mrs. Otto Moore of

Wheeler.

The bride-elect is a graduate of Kossuth High School and is attending the Northeast Mississippi Junior College in Booneville.

The prospective groom is a graduate of New Site High School. He is also attending Northeast Junior College.

The wedding vows will be solemnized Friday, Feb. 20, at 7:30 p.m. at the Union Baptist Church.

All friends and relatives of the couple are invited to attend both the wedding ceremony and the reception to follow.

## Banner-Independent

# Society News

Church, Family, Clubs

## Cairo News

By **FRANKIE BATES**  
Correspondent

Maxine Holder left Cairo, Saturday, saying she was going to loaf all day. She visited with her daughter, Rita Sue Twitty of near Tishomingo, then visited with her other daughter, Marsha Dole of Paden. She returned home Saturday evening, tired, but happy.

Mr. and Mrs. Clinton Lentz had guests for Sunday supper--their son, Jerry Lentz, and family of Iuka.

Ann Lowrey ate Sunday supper with her son, Bob Lowrey, and family of Iuka.

Randy Maness lost his dog about a week ago. The dog, a big red Doberman pincer female, has Randy's initials R.H.M. tattooed in her ear. Randy's phone number is 462-5747.

He misses his dog. If you have seen the dog, please call him. Randy, his brother Keith and mother, Mrs. Hugh Maness, are all on the sick list.

So many people are on the sick list.

Marion Sims was off work due to sickness last week. She is on the mend and hopes to be able to work this week.

Melvin Lambert is in the hospital at Booneville.

Margaret Ann South spent several days in the hospital. She is now home and improving.

Anthony Sims is a very sick young fellow. He had surgery and is still in the

intensive care unit in the hospital in Memphis. The people of Cairo and, I'm sure, all his friends at Northeast Mississippi Junior College wish him a speedy recovery.

Others on the sick list are Johnny Pace, Jim Lowrey, Cris Lowrey, Paul Carpenter, Mavis Phiffer, Ann Lowrey, Wesley Bates, and Bobby Johnson.

Essie Engle got a nice get well card from Christine Floyd of Napoleon, Ohio, near Toledo. She read in the Booneville Banner-Independent that Mom was sick. She gets the paper every week and enjoys reading it. She is a former resident of the Cairo Community.

Mother has improved so much in the last week she decided she wanted to visit her children. She visited with her daughters, Maxine Holder, Margaret Engle and of course me. We really enjoyed her short visit. It is so good to know she is able to be up and out again.

Some of their guests last week were the Rev. Herman Clark his wife, Martha Clark; Syble McDougal and Ann Holder of Cairo and Rita Twitty her son, Scott, of Tishomingo.

Rickie Barns, from Memphis, was home visiting

with his mom and dad, Mr. and Mrs. Gene Barns, and friends for the weekend.

Vicki Engle and Scott Williams went motorcycling today. What a lovely day for the occasion.

Household hint: Store coffee in the refrigerator. Keeping it chilled maintains freshness and flavor.

### Friend Ship Salad

1 cup tolerance  
1 cup trust  
2 cups of loyalty  
and never a thrust  
Blend in true understanding and good measure

Mix faith and good sportsmanship all in pleasure.

For seasoning, a pinch of humor and wit

A few grains of kindness want hurt a bit.

Use confidence and courage

Let none go to waste  
Mix in a bowl with oil of love to taste.

This above all, be true to thine own self.

**A FEW EXCITING WORDS ABOUT THE NEW 1981 WEIGHT WATCHERS FOOD PLANS**

"WINE"  
"POPCORN"  
"PEANUT BUTTER"

Want to hear lots more exciting words? Join a Weight Watchers class near you.

### BOONEVILLE

**NOW MEETING:**  
Basement of Post Office  
100 North Main St.  
Across from Court House

Every Monday 6:30 P M

**WEIGHT WATCHERS**  
The most successful weight loss program in the world.

For Further Information

Call Toll-Free

1-800-222-7694

©Weight Watchers Int'l Inc. 1981 owner of The Weight Watchers trademark.

**JANUARY**

**CLEARANCE**

All  
**Winter Merchandise**

**1/2 OFF**

SEE OUR NEW SPRING  
MERCHANDISE ARRIVING DAILY

**The Villager**



**BRENT BURCHAM**

Brent Burcham, son of Mr. and Mrs. Ronnie Burcham, celebrated his fifth birthday on Dec. 20.

He is the grandson of Mr. and Mrs. Carroll Windham of Jumptown and Mr. and Mrs. Marvin Burcham of Booneville.



**ANDREW GUINN**

Andrew Guinn, son of Mr. and Mrs. Tommy Guinn of Martin, Tenn., was five years old on Dec. 19. So that his grandparents could celebrate with him, his birthday party was held on Dec. 20.

His grandparents are Mr. and Mrs. Marlis Thornton and Mr. and Mrs. W.H. Guinn, all of New Site.

Mrs. Martha Solomons and Angie, Susie Gorman and Michael Hubbard of Martin helped Andrew celebrate.



**Mr. And Mrs. Odus Brown**

## Browns Are Honored At Anniversary Party

Mr. and Mrs. Odus Brown of the Hill's Chapel community celebrated their 65th wedding anniversary on Nov. 23 with lunch and a reception in their home.

Attending were their eight children and their spouses, Mr. and Mrs. Leamon Brown, Mr. and Mrs. Johnny Brown, Mr. and Mrs. Ewell Brown, Mrs. Mayline Brown and Mr. and Mrs. Edwin

Brown, all of Booneville; Mr. and Mrs. Vance Brown of Clinton, Miss.; Mr. and Mrs. J.W. Penna of Memphis; and Mr. and Mrs. Bobby Taylor of Russellville, Ala.

In addition, 13 grandchildren and their spouses, eight great-grandchildren and Mrs. Sid Walden also attended.

**MID-WINTER CLEARANCE SALE**

**Thursday, Friday, & Saturday**

★ COATS  
★ DRESSES  
★ FUR JACKETS  
★ CORDUROY PANTS  
★ JEANS (Some \$8.00)

**1 GROUP VELOUR TOPS \$10.00 1 GROUP BLOUSES**

**Early Spring Coats 1/3 Off**

MANY MORE ITEMS  
ALL NAME BRAND MERCHANDISE

**The Clothes Rack**

205 MARKET STREET - BOONEVILLE, MISS.

**Valentine SPECIALS**

**3 DAYS ONLY - THURS., FRI. & SAT.**

**ALL 14-K GOLD CHAINS 20% OFF**

<p>LADIES' 7-STONE CLUSTER</p> <p>REG. \$119.00 SALE <b>\$99.00</b></p>	<p>5-DIAMOND MASONIC RING</p> <p>REG. \$1,000 SALE <b>\$799.00</b></p>
<p>YOUR CHOICE SALE <b>\$59.95</b> REG. \$69.95</p>	

**Goddard's Jewelry**





**NE STUDENT SPEAKS**—Riy Petal (center), a native of India who is presently attending Northeast Junior College, presented a program on his native country at the January meeting of the GFWC Booneville Junior Woman's Club at the Peoples Bank. Also pictured are Deborah Taylor (left), chairman of the International Affairs Committee, and club president Sue Hanley.

## Robinson Named To Who's Who

James Anthony Robinson of Booneville has been named to Who's Who of American High School Students for 1979-80.

He is the son of Bettie Robinson of Booneville and Arthur Robinson of LaPorte, Ind.

Robinson is a senior at

Booneville High School where he is active in the FFA. Upon graduation, he plans to attend the Northeast Mississippi Junior College.

He is the grandson of Mr. and Mrs. R.C. Geno and Mr. and Mrs. Woodrow Robinson, all of Booneville.



TONY ROBINSON

## Oak Ridge News

By BERYL COATS  
Correspondent

Today, Jan. 25, is a beautiful day and there is much rejoicing as the families of the 52 hostages are being reunited with their sons and daughters now about 3:30 p.m. Prayers have been answered. Let's hope that time will erase the memory of the inhumane treatment to which they were subjected.

Those reported sick Sunday morning were Bobby Jones and Mickey Gardner.



LATOYA FRYAR

Fatoya Fryar, daughter of Robert and Teresa Fryar, was two years old on Jan. 20. Her grandparents are Jeffie and Ethel McCoy, and the late Katie Leach.

Latoya had a party with her friends and relatives at McDonalds. Cake and ice cream were served.

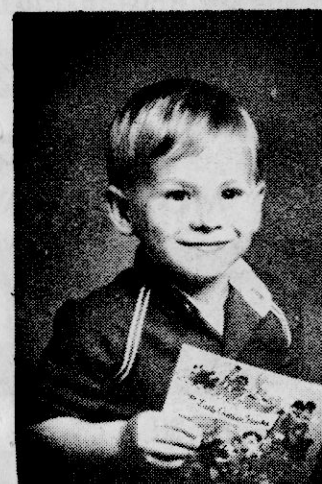

BRIAN TAYLOR

Brian Neil Taylor, son of Charles and Janette Taylor of Marietta, was three years old Dec. 27.

He is the grandson of Mr. and Mrs. Gene Burns and Mrs. Dewey Taylor and the late Mr. Taylor, all of Marietta.

Brian celebrated his birthday with a Bugs Bunny birthday party.

# Blackland News

By MRS. L.L. McALPIN  
Correspondent

Mrs. J.P. Guin and Mrs. Louis Watson were shopping in Tupelo Saturday.

The Rev. and Mrs. Danny Rowland and Marla of Louisville and Mr. and Mrs. Marvin Ozbirn and Elisha of

Pisgah were guests Friday and Saturday of Mr. and Mrs. Layne Dees and Kent. The Rowlands were also guests of his mother, Mrs. Eugene Rowland.

The men's basketball team of Christ United Methodist Church defeated the Antioch team last week at Gaston. We commend the team in their win.

Mr. and Mrs. Fred Clement were visiting Saturday night in Saltillo with Mrs. Mary Nell Dillard.

Mackie McAlpin and Danny Joe McAlpin attended the finesse game of Ole Miss vs Vanderbilt

Wednesday night in the Tad Smith Coliseum. Prior to the game they visited with Miss Ann Mitchell and Mrs. Nora B. Fuller.

Sunday guests of Mr. and Mrs. Charlie Rowland and family were Mrs. Roy Hodge of Dumas and Mrs. Wayne Hill and children of Faulkner.

Mr. and Mrs. Manfred Saylor and Paul attended the Ole Miss-Mississippi State University game in Starkville Saturday night.

Sympathy is extended to the families of Mrs. Lillie Mae Johnson who died Tuesday and Mrs. Lena Long who died Saturday. They were former residents of our community for many years.

Guests Sunday of Mrs. Ethel Tucker were Mrs. Lance Hale and Kim of Oxford and Jim Tucker of Corinth.

Mr. and Mrs. John David Smith spent the weekend in Memphis with Mr. and Mrs. Gary Hampton, Andrea and Amy.

Mrs. Eva Garner and Mr. and Mrs. Dalton Garner and family were visiting in Tupelo Saturday night with

Mrs. Percy Lewis. They were checking on Mr. Lewis who is a patient in the Belle Vista Unit. Best wishes for a speedy recovery are ex-

tended to him.

Greg and Peggy Geno were in Nettleton Sunday to celebrate Greg's birthday. Mr. and Mrs. Ben Coggins Sr. and Mr. and Mrs. Ben Coggins Jr. entertained in Greg's honor.

Mr. and Mrs. Danny Childers and Dana spent Saturday in Memphis.

Mrs. Fred Benjamin of Rienzi and Mr. and Mrs. Tobe Rutherford had dinner with the Jerry Benjamins last Sunday.

Jim Worley of MSU and Tim Rowland of the University of Northern Alabama at Florence were home with family and friends for the weekend.

Best wishes for a speedy recovery are extended to Mrs. Ira Floyd of the Tupelo hospital and Amon Trantham of the local hospital.

Mrs. Claude Trantham spent Saturday night in Booneville with the Barry Yearbers.

Mrs. Sarah Morgan of Dry Creek visited Saturday with Mrs. Mae Smith and Mrs. Juanita Rowland.

Mrs. Brenda Saylor, Mrs. Sam Carter, and Mrs. Betty Rose Lothenore were shopping in Memphis Tuesday.

Holly Pippin of Booneville spent Sunday afternoon with

the L.L. McAlpins while Cathy Pippin served as a judge for the P&BW Club of Tupelo.

George Rowland of Houston spent the weekend with Mr. and Mrs. Elmer Rowland.

Mrs. Jimmy Fay Davis and Mrs. Gay Weeks were visiting Saturday in Booneville with Mrs. Carylon Livingston.

Our Wheeler Eagles continue to win. The community is very excited over the team spirit exemplified. Best wishes for continued success are extended to Coach Sam Richey and the team.

Mr. and Mrs. Deryl Saylor and Teresa were Saturday night guests of Mr. and Mrs. Kerry Saylor and family of Amory.

Margaret LeCroy and

Mackie McAlpin accompanied Mrs. Willie Mae Wood and Lula B. Gholston of Baldwin to Starkville Saturday where they were dinner guests of Mr. and Mrs. Ed Gholston prior to attending the Ole Miss-MSU game Saturday night. They also attended the welcome home reception for the Starkville High School Band

which participated in the inauguration on Tuesday in Washington, D.C.

Ed and Maxine Sutherland of Memphis recently spent a few days at their home.

Every person has been touched in some way with the return of our hostages but let us not forget the rescue mission and all the prisoners still missing.

## Hair Cutting Center

Open 6 Days  
and on  
Tuesdays &  
Thursdays  
Until



ANN KENDRICK  
OWNER



DARLENE CHITTON

100 SOUTH SECOND STREET — 728-4868

## Price Reduction On Ladies' Fall & Winter Shoes

Reg. Price \$39.98 to \$44.98 Now **\$15.00**

Reg. Price \$34.98 to \$38.98 Now **\$13.00**

Reg. Price \$30.98 to \$33.98 Now **\$11.00**

Reg. Price \$24.98 to \$29.98 Now **\$ 9.00**

Reg. Price \$18.98 to \$23.98 Now **\$ 7.00**

**Shop Now And Save On Quality Ladies' Footwear**  
**Booneville Shoe Store**

HIGHWAY 45 NORTH — BOONEVILLE, MISS.

Don't wait until you have an accident

**INSURE TODAY!**

**CARTER**  
INSURANCE AGENCY  
PHONE: 728-6112

**WE RENT**  
**8-TRACK AND CASSETTE STEREOS**  
**COLORTYME RENTAL**  
202 MARKET STREET  
BOONEVILLE—728-3148

**WINTER Clearance**

**1/2 OFF**

- BUTTE KNIT
- SUITS
- PANT SUITS
- DRESSES

**KORET OF CALIFORNIA & CATALINA MIX & MATCH**

- BLAZERS
- PANTS
- SHIRTS
- SWEATERS
- VESTS

DRESSES by JONATHAN LOGAN & VINCENTI

**DRESSES**  
**\$15.00 \$20.00 \$25.00**

**Wright's Ladies' Apparel**

**JANUARY CLEARANCE FABRIC SALE**

**ANCOCK fabrics**  
PHONE 728-8242  
HOURS: 9:00 A.M. TIL 5:30 P.M.

**Aida Cloth \$12.00 YD.**  
**Hardanger Cloth \$10.00 YD.**  
**Monks Cloth \$6.00 YD.**

**Ribbing (CUFFS & NECK BANDS) 8c INCH**  
**Polyester Fill 12 OZ. \$1.29 BAG**  
**Scissors (YELLOW HANDLE) 1/2 Price**

**THREAD 5/\$1**  
**NOTIONS 4/\$1**  
**BUTTONS 10c CARD**

**Remnants (1 TABLE) 50c YD.**  
**Quilt Scraps (LARGE BAG) \$1.00 EACH**  
**1 TABLE Assorted 60" WIDE 98c YARD**

**All Corduroy**  
**All Velour**  
**All Terry**  
**WHILE THEY LAST**  
**1/2 Price**

**Spring Suiting**  
**'Linen Look'**  
**\$2.98 YARD**

**ON BOLTS — 45" WIDE**  
**65% POLYESTER 35% COTTON**  
**Baby Quilt**  
**100% POLYESTER FILL**  
**\$2.88 YARD**

**ALL Poly-Cotton Prints (INCLUDING CALICO)**  
**1/2 Price**

**One Time Only — Final Sale**  
**EVERYTHING MUST GO !!**  
**ALL WOOLENS**  
**\$3.98 YARD**  
**WHILE THEY LAST**



Thrasher School Menu

Monday, Feb. 2--Breakfast: Doughnut, Juice, Milk. Lunch: Sloppy Joe, Slaw, Baked Beans, Chocolate & Peanut Candy, Milk.

Tuesday, Feb. 3--Breakfast: Sausage & Biscuit, Juice, Milk. Lunch: Chili & Crackers, Tater Tots and ketchup, 1/2 apple, Milk.

Wednesday, Feb. 4--Breakfast: Waffles & Syrup, Juice, Milk. Lunch: Tacos, French Fries, Ketchup, Orange, Milk.

Thursday, Feb. 5--Breakfast: Toast & Jelly, Scrambled eggs, Juice, Milk. Lunch: Ham, Fried Okra, Mashed Potatoes, Fruit Cup, Corn Bread, Milk.

Friday, Feb. 6--Breakfast: Cereal, Juice, Milk. Lunch: Dressed Hamburger, French Fries and Ketchup, Peaches & Cookies, Milk.

Marietta School Menu

Monday, Feb. 2--Breakfast: Cereal, Orange Juice, Milk. Lunch: Shrimp, Hushpuppies, French Fries with ketchup, Slaw, Cookie, Milk.

Tuesday, Feb. 3--Breakfast: Waffles with syrup, Orange Juice, Milk. Lunch: Tacos, Corn Shoestring Potatoes, Fudgcicle, Milk.

Wednesday, Feb. 4--Breakfast: Fruit Rolls, Orange Juice, Milk. Lunch: Hot Dogs, Tater Tots with ketchup, kraut, peaches, chocolate chip cookies, Milk.

Thursday, Feb. 5--Breakfast: Cereal, Orange Juice, Milk. Lunch: Turkey and Dressing, Mixed Vegetables, Cranberry Sauce, Ice Cream, Rolls, Milk.

Friday, Feb. 6--Breakfast: Doughnuts, Orange Juice, Milk. Lunch: Hamburgers, French Fries, 1/2 banana, Onions, Pickles, Mustard, ketchup, milk.

Hills Chapel School Menu

Monday, Feb. 2--Breakfast: Cereal, Orange Juice, Milk. Lunch: Breaded Beef Patties, Whole Kernel Corn, Blackeye Peas, Corn Bread, Pear Pie, Milk.

Tuesday, Feb. 3--Breakfast: Honey Bun, Grape Juice, Milk. Lunch: Fish, Hush Puppies, French Fries, Cole Slaw, Chocolate Oatmeal Cookies, Milk.

Wednesday, Feb. 4--Breakfast: Doughnut, Orange Juice, Milk. Lunch: Grade 6A's Menu, Barbecue Chicken, Creamed Potatoes, English Peas, Roll Combination Salad, Strawberry Shortcake, Milk.

Thursday, Feb. 5--Breakfast: Sausage & Biscuit, Orange Juice, Milk. Lunch: Bologna Sandwich, Baked Beans, Cole Slaw, Chocolate Pudding, Milk.

Friday, Feb. 6--Breakfast: Pop-tart, Pineapple Juice, Milk. Lunch: Hamburger, French Fries, Lettuce & tomato, Ice Cream, Milk.

Jumpertown School Menu

Monday, February 2--Breakfast: Cereal, Banana, Milk. Lunch: Corn Dog-mustard, Baked Beans, Potato Tots, Ketchup, peanut butter cookies, peaches, milk.

Tuesday, February 3--Breakfast: Hah & Egg on Bun, Juice, Milk. Lunch: Turkey Salad Sandwich, French Fries- ketchup, cole slaw, Cheese- crackers, Applesauce, Milk.

Wednesday, Feb. 4--Breakfast: Egg-Sausage Pattie, Biscuit-Jelly, Milk. Lunch: Chili Dog on Bun, Potato Tots- ketchup, Orange Juice, Ice Cream, Milk.

Thursday, Feb. 5--Breakfast: Bacon-Eggs on Buns, Juice, Milk. Lunch: Fish Pattie- bun-tartar sauce, French fries-ketchup, cole slaw, Jello-slice fruit, Toll House cookies, Milk.

Friday, Feb. 6--Breakfast: Sausage & Biscuit, Juice, Milk. Lunch: Veg. Beef Soup- crackers, Toasted cheese on Bread, Kosher Slices, Sliced Pears, Texas Cake, Milk.

New Site School Menu

Monday, Feb. 2--Breakfast: Cereal, Banana, Milk. Lunch: Fish fillet, onion rings, Potato triangles, butter cookies, Pears, Milk.

Tuesday, Feb. 3--Breakfast: Hot doughnuts, Orange Juice, Milk. Lunch: Tacos, Lettuce & Tomato, Cheese, Corn, Pineapple cake, Milk.

Wednesday, Feb. 4--Breakfast: Honey Bun, Orange Juice, Milk. Lunch: Beef & Vegetable soup, Toasted cheese, apple, Milk.

Thursday, Feb. 5--Breakfast: Waffles, Orange, Milk. Lunch: Salisbury steak, Rice with gravy, Blackeyed peas, Apple crunch, Milk.

Friday, Feb. 6--Breakfast: Sausage & biscuit, Jelly, Orange Juice, Milk. Lunch: Hamburger on bun, Pickle & onion, Tomato, French Fries, banana, milk.

Wheeler School Menu

Monday, Feb. 2--Breakfast: Oatmeal, Toast, Juice, Milk. Lunch: Barbecue, Potato salad, baked beans, applesauce cake, Milk.

Tuesday, Feb. 3--Breakfast: Cereal, Apple, Milk. Lunch: Salmon croquettes, Tossed Salad, Green Peas, Biscuits, Peaches, Milk.

Wednesday, Feb. 4--Breakfast: Doughnut, Juice, Milk. Lunch: Ham Pattie, Turnip Greens, Blackeyed Peas, Corn Bread, Pears, Milk.

Thursday, Feb. 5--Breakfast: Cheese Toast, Orange and Milk. Lunch: Hamburger, French Fries, Lettuce & Tomato, Pickle, onion, mustard, mayonnaise, catsup, Apple, Milk.

Friday, Feb. 6--Breakfast: Apple, Sausage & Biscuit, Milk. Lunch: Hot Dog, Chili, Taterlots, Peanut Butter Cookie, Milk.

This Ad Good Thru Feb. 4th. 1981

Quantity Rights Reserved

WIN UP TO \$1,000 CASH!



\$806.708 IN CASH & GROCERY PRIZES!

STORE HOURS: MON-THURS. 7:30-7:30 FRI.-SAT. 7:30-8:00 SUN. CLOSED

WIN UP TO \$500 IN FREE GROCERIES!



GIVEAWAY PHASE II

WIN PRIZES OF \$1,000, \$100, \$10, \$5 \$500, \$100, \$50 IN GROCERIES PLUS THOUSANDS OF INSTANT PRODU

IT'S FUN, FR

ODDS TO W

PRIZE	NUMBER OF PRIZES	ODDS TO WIN
\$1,000	86	1 in 21
\$500	174	1 in 21
\$100	806	1 in 47
\$50	806	1 in 47
Groceries	1,802	1 in 21
10	3,540	1 in 10
5	8,330	1 in 4
Products	272,641	1 in 4
TOTAL	288,185	1 in 4

The Great Hyde Park Giveaway Series #HP14 is being played in 480 grocery stores located in Alabama, Arkansas, Florida, Tennessee, Texas, Virginia and West Virginia. Scheduled termination date of this promotion is April 7, 1981. However, the Game Tickets are distributed.

TOWELS

Viva WITH COUPON BELOW Jumbo Roll

29c

FRYERS

EAST TEXAS FAIR LIMA BEANS 15 OZ. 3/\$1.00

ROSEDALE CORN 2/79c

ROAST

DOUBLE LUCK GREEN BEANS 15 OZ. 3/\$1.00

JOAN-OF-ARC PINTO BEANS 15 OZ. 3/89c

PICNICS

ROSEDALE PEAS 16-OZ. CAN 3/\$1.00

BUSH CHOPPED KRAUT 10-OZ. CAN 4/\$1.00

BACON

FLOUR Sunflour 5-Pound bag 98c

ZESTA CRACKERS lb. box 79c

BRYAN Bologna 12 Oz. \$1.29

MIRACLE WHIP quart \$1.69

TALL MILK 13 oz. 55c

BRYAN Wieners 12-Oz. Pkg. \$1.19

MAYONNAISE quart \$1.29

BATHROOM TISSUE 4-roll pkg. 99c

ROAST

SOUP Campbell's Chicken Noodle 10 1/2-Oz. Can 3 For \$1

MARTHA WHITE MEAL 5 POUNDS 98c

TURKEY

TIDE DETERGENT GIANT SIZE \$1.88

OLEO Blue Bonnet 4-Sticks 58c

STEAKS

KRAFT BAR-B-QUE SAUCE 18 OZ. 89c

Vol. 1-7 NOW AVAILABLE We're trying to keep the cost of a good education down. FUNK & WAGNALLS NEW ENCYCLOPEDIA Vols. 2-27 \$2.99 each.

Always the best

Carnation Coffeemate 16 OZ. \$1.79

Vol. 1 9c with \$5 food purchase.

garden fresh vitamins AT SAVINGS

Cello Canned Apples

RED-GOLD DELICIOUS

TAKE HOME MONEY-SAVING

GREEN YELLOW SUNKIS



FREE, EASY!

IN...

nts you obtain

es of winning

OR ME

OODS FOR

13 GAME

1 TICKETS

849 1 in 34 450

351 1 in 17 027

785 1 in 3 676

785 1 in 3 676

373 1 in 1 644

880 1 in 837

624 1 in 356

141 1 in 11

141 1 in 103

OODS FOR

26 GAME

1 TICKETS

1 in 17 225

1 in 8 514

1 in 1 838

1 in 1 838

1 in 822

1 in 418

1 in 178

1 in 54

1 in 52

ing Malone & Hyde independent retail food

via Missouri, Mississippi, North Carolina, Ohio

at Hyde Park Dinerway officially ends when all

ASE  
ARY!

IN CASH,  
S,  
ICT PRIZES!



LUCKY WINNER :  
GARY SMITH WON \$1,000 IN CASH LAST WEEK AT WALDEN-ROWLAND BIG STAR PLAYING  
THE GREAT HYDE PARK GIVE AWAY . . .  
WILBERT WALDEN CONGRATULATES GARY WITH THE CHECK .

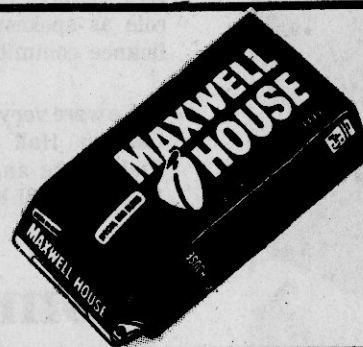

MAXWELL HOUSE

COFFEE

LB. BAG

\$1.98

resh Grade-A  
WHOLE  
Limit 6

Pound

49¢

JUICE

Hyde Park  
Frozen Orange  
12oz. Can  
Limit 6

59¢

Boneless  
HUCK

Pound

\$1.69

PEPPERIDGE FARM  
CAKES  
HYDE PARK  
POTATOES  
JENO'S  
PIZZAS

each

\$1.89

5 lbs.

\$1.99

All varieties

\$1.09

TEXSUN  
GRAPEFRUIT JUICE

46-oz. can

89¢

LIBBY'S  
TOMATO JUICE

46 oz.

89¢

KRAFT  
GRAPE JELLY

2 lbs.

\$1.29

Bryan  
Smoked

Pound

79¢

BRYAN  
Picnics

Sliced

Lb. 89¢



12 Oz.

\$1.19

Bryan

Juicy Jumbos

LB. PKG.

\$1.59

resh  
on Butt  
ORK

Pound

\$1.19

Hyde Park

Pound

59¢

ork Neckbones

Lb. 39¢

SDA  
hoice  
RLOIN

Pound

\$2.29

rots 2-LB. BAG

59¢

US

Lb.

49¢



ME THESE  
IG SPECIALS

in produce!

CABBAGE

LB.

19¢

ONIONS

3-LB. BAG

79¢

LEMONS

DOZEN

79¢

KRAFT

Macaroni & Cheese  
7 1/4-Oz. Box

3 For \$1

LUXURY  
SPAGHETTI

12-OZ., PKG.

2/\$1.00

KRAFT 1000 ISLAND  
DRESSING

16 oz.

\$1.29

HYDE PARK

SWEET PICKLES

16-oz.

\$1.09

SWEET SUE

Chicken & Dumplings

24 oz.

95¢

LIBBY'S

PINK SALMON

7 1/4 oz.

\$1.39

FAUTLESS

SPRAY STARCH

22 oz.

99¢

PICKLES

Hyde Park  
Hamburger

32-Oz. Jar

79¢

HYDE PARK  
BISCUITS  
SWEET MILK OR BUTTERMILK



6 PACK

99¢

HYDE PARK  
MILK  
GALLON JUG  
RED TOP



CLOROX

Gallon Jug

89¢



TRAIL BLAZER

DOG FOOD

RATION

25 POUNDS

\$3.99

-HEALTH & BEAUTY AIDS-

EXCEDRIN PM

REG. \$2.39

30-ct bottle

\$1.29

CLOSE-UP

TOOTHPASTE

REG. \$1.63

SAVE 95¢

68¢

BAN-ROLL-ON

REG. \$2.19

X-Large

\$1.08

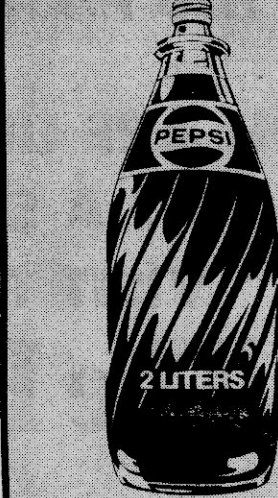

DRINKS

PEPSI ONLY

REG. 2-LITER PRICE  
\$1.49

\$1.19

2-LITER BOTTLE

KLEENEX TISSUE

200-CT. BOX

69¢



ALSO:

DIAPERS

Kleenex Huggies

ANY BOX \$2.99

## Booneville Schools Menu

Monday, February 2--Lunch: Hot Dog, Baked Beans, Whipped Potatoes, Pineapple up-side-down cake, Milk.

Tuesday, Feb. 3--Lunch: Yumbo Sandwich, French Fries with cat-sup, Tomato-lettuce, chocolate pie, milk.

Wednesday, Feb. 4--Lunch: Baked Turkey-Dressing with gravy, Candied yams, cranberry sauce, Hot roll-buttered, Banana-Strawberry cup, Milk.

Thursday, Feb. 5--Lunch: Pizza, W.K. Corn, Tossed Salad, Lemon Cobbler, Milk.

Friday, Feb. 6--Lunch: Fish and Batter, French Fries, Cole Slaw, Toast strips, apple sauce, milk.

## Hatfield Completes Course

William H. Hatfield of Booneville successfully completed Course IV of the Mississippi Realtors Institute during January.

Course IV is an Advanced Principles of Real Estate course dealing with varied Real Estate subjects designed to meet the needs of Mississippi Real Estate practitioners.

The Mississippi Association of Realtors is a statewide trade-professional association representing 27 realtor boards with approximately 2,500 members.

The Mississippi Association is affiliated with the National Association of Realtors and is dedicated to the preservation of private property ownership rights and the free enterprise system.

## Skelton Is Assigned

Airman Forrest K. Skelton, son of Mr. and Mrs. James F. Skelton of Route 4, Booneville, has been assigned to Sheppard Air Force Base, Texas, after completing Air Force basic training.

During the six weeks at Lackland Air Force Base, Texas, the airman studied the Air Force mission, organization and customs and received special training in human relations. In addition, airmen who complete basic training earn credits toward an associate degree in applied science through the Community College of the Air Force.

The airman will now receive specialized instruction in the medical services field.

## Legal Notice

NOTICE TO CREDITORS  
IN RE: ESTATE OF RAUSIE JONES

NO. 12,890  
Letters of Administration having been granted on the 24th day of January, 1981, by the Chancery Court of Prentiss County, Mississippi, to the undersigned upon the Estate of Rausie Jones, deceased, notice is hereby given to all persons having claims against said estate to present the same to the Clerk of said Court for probate and registration, according to law, within ninety (90) days from this date or they will be forever barred.

This 24th day of January, 1981.  
PEACHIE QUAY PARVIN,  
ADMINISTRATRIX

GIFFORD, MOORE & SOLEN  
Solicitors for Administratrix

48-4TP

Jan. 29, Feb. 5, 12, 19, 1981

## Legal Notice

ORDER  
WHEREAS, the Board of Supervisors of Prentiss County, Mississippi, meeting in regular session on the 5th day of January, 1981 and again in recessed session on the 27th day of January, 1981, finds as follows:

WHEREAS a motion was made and seconded that the 4th District of Prentiss County, Mississippi, shall purchase an Equipment Shed for the purpose of housing and maintaining District equipment. That specifications for the construction be placed in the Chancery Clerk's office for examination by prospective bidders and further that a notice be placed in the Banner Independent for a period of three (3) weeks commencing on the 29th day of January and said bids shall be opened on the 23rd day of February, 1981, at 10 o'clock A.M. in the Supervisors Board Room at the Courthouse in Booneville, Mississippi.

A vote was taken with all 5 Districts present and motion carried unanimously.

Therefore, the Board directs the placement of a notice as above set forth and further that the specifications be made available as above indicated in the office of Phillip Cole, Chancery Clerk, Booneville, Prentiss County, Mississippi, for examination by any and all interested persons.

ORDERED this 27th day of January, 1981.

J. P. DAVIS  
President of the Board  
of Supervisors of  
Prentiss County,  
Mississippi

48-3TC

Jan. 29, Feb. 5, 12, 1981



# Sunflower News

By BETTYE BRANDON  
Correspondent

On Sunday afternoon the young adults of Spring Hill M.B. Church rendered a very enjoyable program entitled, "The Good Shepherd." All participants of the program were exceptionally good in their performances, especially Mrs. Carolyn Hooper in her role as spokesman for the finance committee.

We were very happy to see Carolyn Hall and Jackie Fields take an active part. Hope you will be even more

active in the future.

The home of Miss Dianne Copeland was seriously damaged by fire on Saturday, Jan. 24. We are thankful that it was not completely destroyed and there were no injuries sustained.

On last Sunday evening at Wolf Creek M.B. Church the Rev. Lewis Ragins spoke from the theme "Building For Tomorrow," in a program sponsored by the Junior Mission Auxiliary. The program is reported to have been a highly enjoyable one.

We were pleasantly

surprised and made extremely happy immediately following the morning services on Sunday as our eldest son drove into the church yard in hopes of arriving before the services were over. The visit was totally unexpected and very brief as he was enroute back home to Cleveland, Ohio. We shared a wonderful three hour visit with many of you and hopefully he will return for an extended visit in the summer.

We are feeling greatly relieved and thankful for the improvement in the condition of John Luther

McGee. He is still a patient of the local hospital, though no longer in the CC-Unit. We are praying for his complete recovery as well as all the rest of the sick and shutin.

In the hospital also are Mrs. Lillie White who was scheduled for surgery on Monday morning, Mrs. Alberta Pannell and John Spencer. Mrs. Gertrude Humphrey is somewhat improved in her condition. We are sorry that we failed to include her in our last week's report.

Sunday, Feb. 1, will be a full and very busy day for the Rev. Lewis Ragins. He will deliver the morning message at the Mt. Pleasant M.B. Church of Kossuth, at 11 a.m. At 3 p.m. Sunday afternoon he will appear as the guest speaker at the Trinity C.M.E. Church of Guntown. At 6 p.m. he will be the principle subject in an ordination ceremony to be held at Spring Hill M.B. Church. To all of these events the public is invited.

The Rev. Lewis Ragins is now the pastor of the Pleasant Grove M.B. Church of New Albany. He will begin his duties there on Sunday morning, Feb. 8. We are happy for him in this appointment and pray for his continued spiritual growth in knowledge and in courage and strength.

## WHY?

We of this community, and especially of Spring Hill M.B. Church, hold within our grasp a leader who has proven many times over that he is capable of and is giving the kind of leadership that we so desperately need in both areas today.

This kind of leadership is very rare today and we cannot afford to lose it, yet we are allowing it to slip away...Why?

In the past months this leadership has been ours to command at any given time simply because of the leader's love and concern, coupled with a strong sense

of duty and dedication toward us. He has been constantly on the alert to the needs and the conditions and has diligently worked to produce ways and methods to fill that need, while at the same time taking advantage of every opportunity that presented itself for self improvement and personal learning. This has helped to make him the leader that he is today, and yet he has still not reached his full potential.

We, as followers, have a duty and a responsibility to that leader that we have not fulfilled in the sense that we have accepted the leadership, but refused to give the leader the authority to fully command. I wonder and question, "Why?"

In a few days time he will go to another people in another town to give to them what we are so willing to give up. If there was no longer any need for his kind of leadership, I could accept without question the obvious reluctance to make his position with us a sure one. But as we are by choice rejecting the very leadership that we constantly search and pray for, have to ask, "Why?"

I am very much reminded of the scripture readings from Matt. 13: 54-58. Please read them for yourself and wake up, Spring Hill; open your eyes and realize what you have within your hands before it is too late. For God will not continue to supply our needs and answer our prayers only to have them rejected and misused.

Thought for today: "O Jerusalem, Jerusalem, thou that killest the prophets, and stonest them which are sent unto thee, how often would I have gathered thy children together, even as a hen gathereth her chicken under her wings, and ye would not! Behold, your house is left unto you desolate.--Matt. 23:37, 38.

Till Next Week.

## Home Economist's Report

By CLAIRE T. ROSS  
Extension Home Economist

### Microwave Foods For One Or Two

Today's busy, unpredictable schedules, for both youngsters and adults, often result in uncertain dinner hours. But, with a little thought and planning, plus the speedy action of microwave cooking, it becomes second nature to serve nutritious meals on very short notice.

And, for those ever-hungry between-meal-snackers, the microwave gives

the option of tasty hot items, rather than the usual sweets. Thus, cooking for one or two is not just for small families, but for all of us who occasionally find

ourselves dining alone or whose lifestyles demand flexible mealtime schedules.

Microwaves are frequently at their peak efficiency with small quantities. Since foods for one or two very often need to be prepared "on the double," the microwave's fast heating capabilities with small quantities makes it ideal for this purpose.

With these small amounts of food, microwaves usually penetrate the items quickly, making the full power setting the most desirable. With other foods which require simmering, a lower power setting or standing time is necessary.

If you prefer cooking in large quantities, but have occasional need for individual meals, a supply of one serving size frozen casseroles, soups, stews or complete meals can be a real asset. Don't forget, too, that leftovers are easily transformed into mini-meals with just a few minutes of microwave time.

Since the microwave heats food so beautifully, individual servings can also be refrigerated for use later in the week with tasty results.

There are a variety of miniature casseroles available that makes small servings easy to prepare and attractive to serve. When possible, you'll want to prepare, microwave and serve all in the same dish.

A supply of small freezer containers or casseroles or a heat sealer unit to use with plastic cooking bags is especially useful.

refine, Till all success be nobleness, and every gain divine.

O beautiful for patriot dream, That sees beyond the years, Thine alabaster cities gleam, undimmed by human tears! America! America! God shed his grace on thee, and crown thee good with brotherhood, from sea to shining sea. Copied.

### "America The Beautiful"

O beautiful for spacious skies, for amber waves of grain, for purple mountains majestics, above the fruited plain! America! America! God shed his grace on thee, And crown thee good with brotherhood, from sea to shining sea.

O beautiful for pilgrim feet, whose stern, impassioned stress A thorough fore for freedom beat, across the wilderness! America! America! God mend thine every flow, Conform thy soul in self control, Thy liberty in law.

O beautiful for heroes proved, In liberating strife, Who more than self their country loved, and mercy more than life! America! America! May God thy gold

## Booneville Happenings

By JESSIE PRESLEY  
Correspondent

Harold Hopkins and Gordon Moore were among those who attended the funeral of Mrs. Watt Moore in Kennett, Mo., last week. Mrs. Ella Pearl McHanery of Memphis was a visitor of Mr. and Mrs. James K. Arnold last Friday.

We extend our sincere sympathy to the family of Mrs. Lena Long who passed away Saturday morning. Mrs. Long was a patient of the nursing home in New Albany and a former resident of Booneville.

Mrs. Evelyn Moore has returned home after spending several days with relatives in Memphis.

Eugene Henderson of Franks Street passed away Saturday morning. This family has our deepest sympathy.

Mrs. Bill Bullard visited relatives in Crenshaw, Miss., recently. Her granddaughter, Tammy Armstrong, joined her for a short visit and they returned home together.

Charley McCoy of Wheeler has suffered a heart attack

and is in the ICU in the North Mississippi Medical Center in Tupelo. We send him get well wishes for an early recovery.

Mrs. Dale Presley of Jackson, Miss., spent last week with her sister's family, Mr. and Mrs. H.V. Shackelford. Dole joined her for a short visit with relatives.

Mrs. Loraine Harris spent several weeks in New Albany with her daughter, Mrs. Ralph Hale, and while there was a patient in the hospital. We are glad she is back home and improving now.

Mrs. Marilyn Kelton was very ill last week, but is feeling some better at the time of this writing. Those visiting her during the week and weekend were Billy Kelton and Cindy, Mrs. Oscar Kelton, Mr. and Mrs. William Hisaw and Mrs. Betty Steen.

Mr. and Mrs. Tommy B. Floyd of Aberdeen were weekend guests of his mother, Mrs. J.B. Floyd.

Visiting with Mrs. Mamie South last week were Mr. and Mrs. Glen Bizill and Beatrice Ammons of Martin, Tenn. These folks have been friends of the South family

for 57 years.

Also visiting with Mrs. South was Lucile Farris.

Mrs. J.T. Tidwell has had a short stay in our local hospital, but is now home and improving.

Dr. and Mrs. W.K. McCharen of Nashville were weekend guests of the Travis McCharens.

We have many sick folks these days. Among those are Mrs. Ruby Ethel Hamblin, Mrs. Lula Penna, Mrs. Cleo Wright, Mrs. Jewell Robinson, Mrs. Theota Barnett, Mrs. Mamie South, Mrs. Louvenia McCreary, and Mrs. C.W. McMillon.

Again, I wish to thank those who contribute news. Remember the best time to call is Monday morning, Sunday afternoon and after church Sunday night. My telephone number is 8-4427.

Mrs. E.C. Wroten is now a patient at the Aletha Lodge Nursing Home.

Mrs. Jewell Kingsley, mother of Joe Kingsley, remains seriously ill at the Mississippi Medical Center in Tupelo. Let's continue to pray for her and loved ones.

This past week we have certainly seen history in the making. The releasing of the hostages and the election of

our 40th president on TV was something to see. But let us not forget that these people need our prayers in many ways.

At this time we need to review the words of that great hymn "America the Beautiful." Do we really appreciate America? Many people would like to live in our country.

## Trees Act As Sound Barriers

From  
Mississippi  
Forestry Commission

Men have used trees as sound barriers to cut down on noise pollution since ancient times. Now forestry researchers are finding some scientific validity in this common sense practice in reducing noise.

Plant a tree, or plant two or three, and you will have produced a natural sound barrier. Each 100-foot width of trees can absorb about 6 to 8 decibels of sound intensity.

This may seem like a small amount in light of the fact that normal speech generates about 48 decibels; a busy intercity highway, 72 to 78; a barking dog, 92; a beeping horn, 110; a screaming set, more than 140. But, a reduction, no matter how slight is welcome, since it can make the difference between a livable environment and one that is extremely unpleasant.

We should also bear in mind that this 100-foot screen has a multiplier effect. One hundred and fifty will decrease the noise 9 to

12 decibels; 200 feet of trees will lower the noise level by 12 to 16 decibels, and so on.

According to researchers, sound levels above 50 decibels may be irritable to human beings, sound levels in excess of 130 decibels may become harmful.

How can trees be used "correctly" to give their maximum benefit as sound barriers?

Many factors contribute to sound control by trees. These factors include size, position, and density of trees, as well as certain meteorological conditions—like: wind, moisture, temperature and terrain.

Along highways, dense plantings of large trees will effectively lower the level of noise, particularly if the sound source is lower than the receiver. This means that trees planted uphill of a highway will give maximum sound control.

Trees will also effectively moderate wind and temperature, and reduce any influence that these two factors might have on the transmission of sound.

Often the human senses of sight and sound can reinforce one another, so that

seeing what causes a noisy discomfort will tend to aggravate it. On the contrary, if the source of sound is made invisible, the sound will not seem so harsh to the ear.

As another approach to noise abatement, therefore, trees can be planted to screen or camouflage noisy neighbors. This will have a marked effect on lowering unwanted sound.

Consideration should be given to the location of the source of sound. In the case

of aircraft, a belt of trees around the airport will reduce sound levels when the aircraft are on the ground. However, once they are airborne the sound has only to penetrate through the thin forest canopy.

Still, if it's city noises that are getting you down, perhaps you should remove your earmuffs, take away the blinders, and plant yourself some trees. Trees are one of nature's way to make your environment more pleasant.

## TO THE HARD OF HEARING

MR. J.L. THOMPSON, A LICENSED HEARING AID SPECIALIST OF THE TUPELO HEARING AID CENTER, YOUR

### ZENITH DEALER

WILL BE AT TIGRETT DRUG STORE IN BOONEVILLE TO SERVE OUR CLIENTS AND TO TAKE CARE OF THE PEOPLE WITH HEARING PROBLEMS ON THE FIRST MONDAY OF EACH MONTH FROM 9-12 A.M. REPAIRS AND BATTERIES FOR ALL KINDS OF AIDS. SEE US AT TIGRETT'S DRUGS AND SAVE \$50.00 TO \$100.00, IF YOU NEED A HEARING AID, JUST REMEMBER THIS DATE-MONDAY, FEBRUARY 2, 1981. FROM 9-12

AT  
THE TIGRETT DRUG STORE  
203 FIRST ST.  
BOONEVILLE, MISS.

## FREE BLOOD PRESSURE CHECK

TUESDAY, FEBRUARY 3,  
From 10:00 a.m. til 4:00 p.m.

## The Peoples Bank

DOWNTOWN OFFICE

### CONDUCTED BY

- Retired Teachers Association
- Retired Nurses
- Junior Auxiliary
- The Peoples Bank

IF YOU ARE UNDER A DOCTOR'S CARE,  
THIS IS NOT A SUBSTITUTION FOR YOUR  
VISIT TO YOUR DOCTOR..

## The Peoples Bank

& Trust Company

Offices in: Amory, Booneville, Guntown, Hatley, Plantersville, Pontotoc, Slatton, Shannon, Smithville, Tupelo, and West Point





# Heart Disease Is No. 1 Killer

Cardiovascular disease is the nation's number one killer, the Prentiss County Heart Association reports. The American Heart Association, of which the Prentiss County Heart Association is an affiliate, is the only voluntary health organization that exerts all its energies to the reduction of premature death and disability from cardiovascular disease, said Bobby Hodge, an area association spokesman.

"Since it is estimated that our county will have 99 deaths this year from cardiovascular disease," Hodge said, "I am sure you will agree that we should make the American Heart Association's goal ours!"

Last year \$2,983 was collected in Prentiss County to help support the Heart Association's projects.

"Seventy-five cents of every dollar stayed in

Mississippi," Hodge said. The majority of this money will help fund research projects, he said. "Also, some of the other 25 cents will come back by way of research grants to Mississippi researchers."

Other activities to be funded are an on-going CPR program, high blood pressure screenings, activities to promote heart health education in the young, educational programs for physicians, nurses and other health professionals, public education programs, and an information and referral service for the heart patient and his family.

"To continue supporting the heart cause in Mississippi and Prentiss County," Hodge said, "we need to raise \$4,875 in Prentiss County. To do this, we need you to give of your time and your money."

## Read-A-Thon Starts At Wheeler

Cathy Hatcher of Wheeler School has been named School Coordinator for the Mental Health Read-A-Thon, according to David Luckett, president of the Mental Health Association Mississippi.

Students of Wheeler School will be calling on their relatives and neighbors to obtain pledges for each book they read. Cheryl Prewitt, Mississippi's 1980 Miss America, is serving as honorary chairperson. She is

encouraging kids to get involved in this unique program that stimulates good reading skills, while helping to fund the mental health programs in Mississippi.

Each student participating in the Mental Health Read-A-Thon will become eligible for prizes in several categories, in addition to receiving an autographed picture of Cheryl during her reign as Miss America.

Proceeds from the Read-A-Thon will be used by the Mental Health Association in Mississippi to continue the fight against mental illness.

MHAM is a statewide voluntary, non-profit organization devoted to reducing the stigma of mental illness; improving services for the mentally ill; and preventing mental illness and promoting mental health.

It is the only statewide organization of its kind engaged in advocacy for the mentally ill.

## CB Club News

By THRASHER STAR Correspondent

For the ones of us who missed the quilting Friday night, they had a wonderful time, plenty of food, fun and a very special guest.

"Granny Cain," who is 90 years of age, quilted until the two quilts were finished, so you see everybody has fun and enjoyment. We will have another party before long. I will let you know when.

We sure have a lot on the sick list: "Lady L," "Mississippi Shorty," "Little Bear," "Little Red," and others. Hope all of you feel better soon.

"Lady Q," is going back to Memphis this week. She is up and about a little bit.

My sister, "Geneva (Crowe)" ("Ole Crow") had surgery in Tupelo on Friday. She is doing real good and hopes to come home next weekend.

The "Termite's" son in Waco, Texas, is home from the hospital for a while, we

will say hello to the family out there.

Happy Birthday to "Tweety Bird" on Wednesday. "Mr. Songster," and the "Mountain Dew Girl" on Saturday. Hope all of you have a great day.

We should all be thankful for last week. We got a much needed rain, our hostages were released, and a new president took office, and many other things happened. But then we should be proud and thankful for every day.

We are making plans for our coffee break. Don't forget to start getting your part and get your gifts ready, for it is just around the corner.

We would like to say hello to everyone out of town, who reads our column each week; to the ones out west, north, south and east we say "Hello."

Hope each of you have a nice week. Go to the church of your choice but go.

**WE PUT THE 'U' IN DRUG STORE**

**You Are The Most Important One In Our Drug Store!**

- YOUR HEALTH
- YOUR FAMILY
- YOUR PRESCRIPTIONS
- YOUR EVERY DAY NEEDS

**We Are Here To Serve You!**

**HILL'S DISCOUNT DRUGS**

605-B EAST CHURCH ST. - BOONEVILLE-728-8167

## New Site Honor Roll Announced

Principal Larry Morgan has announced the honor roll at New Site High School for the third six weeks.

Those named to the honor roll are:

Ninth grade: Lori Denson (all A's), Sara Greene, Richard Shook, Tim Hisaw (all A's), Melissa Whitley (all A's), Mark Barnes, Cheryl Hoffman, Mimi Livingston, Dwight Chaffin and Sandy Floyd.

Tenth grade: Janeen Akers, Allison Mull, Robert Caveness, Connie Hunter, Sandy Sparks and Mark Holley (all A's).

Eleventh grade: Tony Pharr, Lisa Allen, Angela Jourdan, Bobby Pharr, Mitchell Spencer, Mike Beasley, Dana Henry,

Michael King, Brenda Jean Worley, Shirley Burns, Chris Smith, Ann Stacy (all A's) and Kay Wilemon.

Twelfth grade: Pat Floyd, Tammy Johnson, Donna Lambert, Becky Maness, Mark Cole, Darrell Grimes, Leonda Michael, Mark Rummage and Judy Spence.

**WE RENT WASHERS & DRYERS COLORTYME RENTAL**

202 MARKET STREET  
BOONEVILLE-728-3148



**BABY BOOKS**—Earline Thompson (left) and Nina Fraser, volunteers at the Northeast Mississippi Hospital, look over a couple of the baby books recently purchased by the hospital's Volunteer Services. As one of the Volunteers' projects for the year a baby book will be given to each new mother in the hospital.

## See the 1981 Olympics

**OLYMPIC STAIN OIL**

**Semi-Transparent Stain**  
Penetrates to give new wood beauty that's more than skin deep.  
**\$13.95**

**OLYMPIC OVERCOAT**

**Olympic Overcoat®**  
The tough, acrylic latex house paint that really beats the weather.  
**\$12.95**

**OLYMPIC WEATHER SCREEN**

**Weather Screen™**  
Get extra protection where you need it most with Olympic Weather Screen.  
**\$13.95**

**OLYMPIC SOLID COLOR STAIN**

**Solid Color Stain**  
Oil Penetrates to protect. Latex lets you stain over paint. And both last for years.  
**\$12.95**

**Now performing at:**

**Builders Supply, Inc.**

403 EAST CHURCH STREET — BOONEVILLE, MISS. — 728-4011

## JANUARY CLEARANCE At Win-Way

**213 West College Street — 728-7124 — Open From 7:00 a.m.-7:00 p.m.**  
**Prices Good Thru February 5, 1981**

<p><b>Coke or Pepsi</b> REG. \$1.24 <b>NOW \$1.09</b></p>	<p><b>1 RACK OF LADIES' Blouses</b> <b>50% OFF</b></p>	<p><b>1 RACK OF LADIES' AND GIRLS' Dresses &amp; Coats</b> <b>50% OFF</b></p>	<p><b>Kleenex Tissue</b> LIMIT 3 200 COUNT <b>REG. 75¢</b> <b>66¢</b></p>
<p><b>MEN'S FRUIT OF THE LOOM Briefs</b> 3/PKG. REG. \$4.17 <b>NOW \$3.84</b></p>	<p><b>BOYS' BUD-BERMA Flannel Shirts</b> REG. \$4.87 <b>NOW \$3.87</b></p>	<p><b>Purex Bleach</b> 1 GALLON SIZE REG. 73¢ <b>NOW 3/\$2.00</b> LIMIT 3</p>	<p><b>SUNSHINE Dog Food</b> REG. \$4.03 <b>NOW \$3.87</b></p>
<p><b>MEN'S VAN HEUSEN Shirts</b> REG. \$9.87 <b>NOW \$7.87</b></p>	<p><b>SHIPMENT OF WASHINGTON, D.C. MEN'S HIGH &amp; LOW BACK Overalls</b> ALL SIZES OUR \$15.88 ONLY <b>\$14.88</b> OUR \$16.88 ONLY <b>\$15.88</b></p>	<p><b>Cascade AUTOMATIC DISHWASHER DETERGENT</b> REG. \$1.98 50 OZ. <b>\$1.79</b></p>	<p><b>POLYESTER Batting</b> REG. \$2.58 <b>NOW \$2.37</b></p>
<p><b>ALL MEN'S Jeans</b> <b>10% OFF</b></p>	<p><b>ALL MEN'S AND BOYS' Shoes</b> <b>10% OFF</b></p>	<p><b>ALL LADIES' Shoes</b> <b>10% OFF</b></p>	<p><b>Tylenol</b> REG. \$1.97 <b>NOW \$1.77</b> REGULAR 100's</p>



# Proceedings Of The Prentiss County Board Of Supervisors

THE BOARD OF SUPERVISORS OF PRENTISS COUNTY, MISSISSIPPI, CONVENED THE FIFTH DAY OF JANUARY, 1981, PURSUANT TO NOTICE TAKEN THE FIRST DAY OF DECEMBER, 1980, TO THIS DATE. ALL MEMBERS OF SAID BOARD BEING PRESENT WHEN JOHN MCCOY, SHERIFF, PROCLAIMED SAID BOARD TO BE IN SESSION. J. P. DAVIS, PRESIDENT AND CLERK, BEING PRESENT TO RECORD THE PROCEEDINGS WHEN THE FOLLOWING ORDERS WERE PASSED AND ORDERED SPREAD UPON THE MINUTES.

## THE FOLLOWING ACCOUNTS WERE ALLOWED OUT OF THE COMMON COUNTY FUND:

Phillip Cole	Comptroller Salary 650.00 SS 39.85	555.40	604
Phillip Cole	Co-Auditor 441.00 SS 27.07 Ret 24.29	399.30	605
Phillip Cole & Ins.	Capt SS 66.92 Emt SS 66.92 WH 19.00	300.21	606
Phillip Cole	Capt SS 67.33 Emt SS 67.33		
Phillip Cole	Other Services	300.00	607
Phillip Cole	Attendance on Board	300.00	608
Pan Jemeway	Salary 570.40 SS 34.97 WH 30.50	504.93	609
Rhonda Prather	Salary 570.40 SS 34.97 WH 43.00	492.43	610
Candis McCoy	Salary 570.40 SS 35.97 WH 43.00 State 2.85	489.58	611
P. C. SS. Ret. & Ins.	Capt SS 104.91 Emt SS 104.91 WH 116.50 State 2.85	329.47	612
Travis Cox	Salary 650.00 SS 49.04 WH 86.10 Ret 34.00	445.16	613
Travis Cox	St 16.90 Ins 8.40		
Travis Cox	Contract Practice	83.33	614
Travis Cox	Ex-Official	66.67	615
P. C. SS. Ret. & Ins.	Capt SS 49.04 Emt SS 49.04 WH 86.10	317.88	616
John A. Hatcher	Ret 64.00 Emt Ret 44.00 St 16.90 Ins 8.40		
P. C. SS. Ret. & Ins.	Salary 350.00 SS 21.46 WH 30.00 Ret 19.25	225.29	617
P. C. SS. Ret. & Ins.	Capt SS 21.46 Emt SS 21.46 WH 70.00	174.17	618
John Hatcher	Ret 28.00 Emt Ret 19.25 St 14.00		
Tommy D. Cade	Expenses	300.00	619
Shirley Watkins	Board Attorney	703.00	620
Shirley Watkins	Salary 153.30 SS 9.40 WH 25.00 Ret 8.43	110.47	621
Pharlane Smothers	Salary 153.30 SS 9.40 Ret 8.43	115.47	622
Lorette Derrigan	Salary 153.30 SS 9.40 Ret 8.43	115.47	623
P. C. SS. Ret. & Ins.	Capt SS 26.20 Emt SS 26.20 WH 25.00	143.47	624
Joan McCalla	Ret 16.78 Emt Ret 25.29		
Demetria Parrish	Salary 155.83 SS 9.55 Ret 8.57 WH 16.36	137.91	625
Mrs. George Owen	Salary 155.83 SS 9.55 Ret 8.57	137.91	626
P. C. SS. Ret. & Ins.	Capt SS 26.65 Emt SS 26.65 WH 16.36	136.78	627
Paul Wardlow	Capt SS 37.41 Emt Ret 25.71		
Linda Farrar	Salary 700.00 SS 12.26 WH 13.00 Ret 11.00	476.44	629
Paula Gayle Tennyson	Salary 570.40 SS 34.97 WH 54.10 St 12.97	176.36	630
P. C. SS. Ret. & Ins.	Salary 50.00 SS 3.07	46.93	631
Sam F. English	Capt SS 50.30 Emt SS 50.30 WH 56.40	196.97	632
P. C. SS. Ret. & Ins.	Capt SS 11.00 Emt Ret 11.00 St 12.97		
William Prather	Salary 570.00 SS 31.86 WH 49.50 Ret 28.60	410.02	633
P. C. SS. Ret. & Ins.	Capt SS 31.86 Emt SS 31.86 WH 49.50	183.46	634
William Prather	Capt SS 31.86 Emt SS 31.86 WH 49.50		
P. C. SS. Ret. & Ins.	Salary 500.00 SS 30.65 WH 34.00 Ret 27.50	396.80	635
William Prather	St 11.00		
P. C. SS. Ret. & Ins.	Capt SS 30.65 Emt SS 30.65 WH 34.00	173.85	636
William Prather	Capt SS 30.65 Emt SS 30.65 WH 34.00		
Ed W. Jenkins	Expenses	100.00	637
George Via	Youth Court Judge	250.00	638
John Hatcher	Youth Court Defender	200.00	639
Vickie Owens Hastings	Youth Court Prosecuting Attorney	30.00	640
P. C. SS. Ret. & Ins.	Salary 570.40 SS 34.97 WH 43.00 St 2.85	489.58	641
P. C. Farm Bureau	Capt SS 34.97 Emt SS 34.97 WH 43.00 St 2.85	115.79	642
William Haden	Rent for County Agent Building	275.00	643
Edward L. McWhorter	County Agent	369.15	644
Clare Ross	Salary	200.00	645
Betty Gifford	Salary	214.00	646
Sandra Cole	Salary	48.15	648
Wanda Robinson	Salary	50.00	649
National Sheriff's Association	Annual dues/1981-Liability Ins./Sheriff Dept.	995.00	650

651 Phillip Cole	Coupling Personal Roll 300.00 SS 16.39	200.11	
652 Phillip Cole	Coupling Personal Roll 300.00 SS 16.39	200.11	
653 Phillip Cole	Coupling Personal Roll 300.00 SS 16.39	200.11	
654 Phillip Cole	Coupling Personal Roll 300.00 SS 16.39	200.11	
655 Phillip Cole	Coupling Personal Roll 300.00 SS 16.39	200.11	
656 P. C. SS. Ret. & Ins.	Coupling Personal Roll 300.00 SS 16.39	200.11	
657 P. C. SS. Ret. & Ins.	Coupling Personal Roll 300.00 SS 16.39	200.11	
658 P. C. SS. Ret. & Ins.	Coupling Personal Roll 300.00 SS 16.39	200.11	
659 P. C. SS. Ret. & Ins.	Coupling Personal Roll 300.00 SS 16.39	200.11	
660 P. C. SS. Ret. & Ins.	Coupling Personal Roll 300.00 SS 16.39	200.11	
661 P. C. SS. Ret. & Ins.	Coupling Personal Roll 300.00 SS 16.39	200.11	
662 P. C. SS. Ret. & Ins.	Coupling Personal Roll 300.00 SS 16.39	200.11	
663 P. C. SS. Ret. & Ins.	Coupling Personal Roll 300.00 SS 16.39	200.11	
664 P. C. SS. Ret. & Ins.	Coupling Personal Roll 300.00 SS 16.39	200.11	
665 P. C. SS. Ret. & Ins.	Coupling Personal Roll 300.00 SS 16.39	200.11	
666 P. C. SS. Ret. & Ins.	Coupling Personal Roll 300.00 SS 16.39	200.11	
667 P. C. SS. Ret. & Ins.	Coupling Personal Roll 300.00 SS 16.39	200.11	
668 P. C. SS. Ret. & Ins.	Coupling Personal Roll 300.00 SS 16.39	200.11	
669 P. C. SS. Ret. & Ins.	Coupling Personal Roll 300.00 SS 16.39	200.11	
670 P. C. SS. Ret. & Ins.	Coupling Personal Roll 300.00 SS 16.39	200.11	
671 P. C. SS. Ret. & Ins.	Coupling Personal Roll 300.00 SS 16.39	200.11	
672 P. C. SS. Ret. & Ins.	Coupling Personal Roll 300.00 SS 16.39	200.11	
673 P. C. SS. Ret. & Ins.	Coupling Personal Roll 300.00 SS 16.39	200.11	
674 P. C. SS. Ret. & Ins.	Coupling Personal Roll 300.00 SS 16.39	200.11	
675 P. C. SS. Ret. & Ins.	Coupling Personal Roll 300.00 SS 16.39	200.11	
676 P. C. SS. Ret. & Ins.	Coupling Personal Roll 300.00 SS 16.39	200.11	
677 P. C. SS. Ret. & Ins.	Coupling Personal Roll 300.00 SS 16.39	200.11	
678 P. C. SS. Ret. & Ins.	Coupling Personal Roll 300.00 SS 16.39	200.11	
679 P. C. SS. Ret. & Ins.	Coupling Personal Roll 300.00 SS 16.39	200.11	
680 P. C. SS. Ret. & Ins.	Coupling Personal Roll 300.00 SS 16.39	200.11	
681 P. C. SS. Ret. & Ins.	Coupling Personal Roll 300.00 SS 16.39	200.11	
682 P. C. SS. Ret. & Ins.	Coupling Personal Roll 300.00 SS 16.39	200.11	
683 P. C. SS. Ret. & Ins.	Coupling Personal Roll 300.00 SS 16.39	200.11	
684 P. C. SS. Ret. & Ins.	Coupling Personal Roll 300.00 SS 16.39	200.11	
685 P. C. SS. Ret. & Ins.	Coupling Personal Roll 300.00 SS 16.39	200.11	
686 P. C. SS. Ret. & Ins.	Coupling Personal Roll 300.00 SS 16.39	200.11	
687 P. C. SS. Ret. & Ins.	Coupling Personal Roll 300.00 SS 16.39	200.11	
688 P. C. SS. Ret. & Ins.	Coupling Personal Roll 300.00 SS 16.39	200.11	
689 P. C. SS. Ret. & Ins.	Coupling Personal Roll 300.00 SS 16.39	200.11	
690 P. C. SS. Ret. & Ins.	Coupling Personal Roll 300.00 SS 16.39	200.11	
691 P. C. SS. Ret. & Ins.	Coupling Personal Roll 300.00 SS 16.39	200.11	
692 P. C. SS. Ret. & Ins.	Coupling Personal Roll 300.00 SS 16.39	200.11	
693 P. C. SS. Ret. & Ins.	Coupling Personal Roll 300.00 SS 16.39	200.11	
694 P. C. SS. Ret. & Ins.	Coupling Personal Roll 300.00 SS 16.39	200.11	
695 P. C. SS. Ret. & Ins.	Coupling Personal Roll 300.00 SS 16.39	200.11	
696 P. C. SS. Ret. & Ins.	Coupling Personal Roll 300.00 SS 16.39	200.11	
697 P. C. SS. Ret. & Ins.	Coupling Personal Roll 300.00 SS 16.39	200.11	
698 P. C. SS. Ret. & Ins.	Coupling Personal Roll 300.00 SS 16.39	200.11	
699 P. C. SS. Ret. & Ins.	Coupling Personal Roll 300.00 SS 16.39	200.11	
700 P. C. SS. Ret. & Ins.	Coupling Personal Roll 300.00 SS 16.39	200.11	

South Central Bell	Service Circuit Clerk	54.19	701
Southern Supply, Inc.	Janitorial Supplies/Courthouse Inv #1743	171.70	702
Dekeys Medical, P. A.	Autopsy	250.00	703
Shirley L. Watkins, R. P. R.	Mileage Expense thru December, 1980	74.00	704
Pharlane Smothers	Mileage Expense Oct., Nov., Dec., 1980	45.00	705
MC Board of Mental Health	Service Juvenile Volunteer Coordinator	46.00	706
South Central Bell	Ins. Claims Vaccinated + 20 ea.	31.20	707
Dana's Office Machines	Service County Agent	46.12	708
The Banner-Independent	Legal Printing Inv #0152	334.87	709
P. C. Electric Power Assn.	Service County Agent	28.12	710
P. C. Electric Power Assn.	Courthouse-175.17 courthouse-128.81 Jail-148.49	452.47	711
Booneville Gas & Water System	Service County Agent	34.84	712
Booneville Gas & Water System	Service Jail-187.11 Courthouse-46.44	233.75	713
Yellow Creek Watershed Authority	Allocations for December, 1980	958.33	714
North MS Uniform Authority	Mps/Courthouse Inv #31326,31358,31762	27.30	715
South Central Bell	Service Board of Supervisors	145.14	716
Downs Printing	Office Supplies-P. S. (5) Inv #3458	199.05	717
Downs Printing	1-Criminal Docket Book-4th Dist. J.P. Inv #3459	182.10	718
Marie Wright	Tax Refund Due to Error in Payment	52.37	719
Mechanical & Electrical Supply	Hardware Supplies/Courthouse Inv #21881	4.50	720
Wayne Michael	Plumbing Repairs to Jail	20.00	721
James H. Horn	Coroner's Report	20.00	722
Debbie Fick	Inquest	5.00	723
Gerald Green	Inquest	5.00	724
Douglas-Dumper	Inquest	5.00	725
Henry Allen	Inquest	5.00	726
Kenneth Chaffin	Inquest	5.00	727
James H. Horn	Coroner's Report	20.00	728
Nike Tryner	Inquest	5.00	729
Randel Cole	Inquest	5.00	730
Mitzi Windham	Inquest	5.00	731
Ann Young	Inquest	5.00	732
Colbert Dean	Inquest	5.00	733
James H. Horn	Coroner's Report	20.00	734
Nike Tryner	Inquest	5.00	735
Randel Cole	Inquest	5.00	736
H. R. Smith	Inquest	5.00	737
Willard Waters	Inquest	5.00	738
James H. Horn	Coroner's Report	20.00	739
Cathy Pope	Inquest	5.00	740
Hannon Ray	Inquest	5.00	741
C. R. Nalley	Inquest	5.00	742
James H. Horn	Coroner's Report	20.00	743
James H. Horn	Coroner's Report	20.00	744
James H. Horn	Coroner's Report	20.00	745
James H. Horn	Coroner's Report	20.00	746
Ralph Lauderdale	Inquest	5.00	747
Diane Jones	Inquest	5.00	748
Hugh Lambert	Inquest	5.00	749
Andrew Field	Inquest	5.00	750
Randel Cole	Inquest	5.00	751
James H. Horn	Coroner's Report	20.00	752
Kathy Martin	Inquest	5.00	753
Randel Cole	Inquest	5.00	754
Town & Country Insurance Agency	Fire Ins. (Reinsurance #1 to Increase Coverage on Alphonse) Pol. # 1804312	28.00	755
Builders Supply, Inc.	Install. Fire Extinguishers/Courthouse Inv #21863	12.00	757
Stuts Insurance Agency	Bond #44-0170-214-80 Travis Cox-Circuit Clerk	30.00	758
Stuts Insurance Agency	Bond #44-0170-451-80 Danny Childers-Tax Collector	30.00	759
Stuts Insurance Agency	Bond #44-0170-459-80 Danny Childers-Tax Collector	30.00	760
Stuts Insurance Agency	Bond #44-0170-459-80 Danny Childers-Tax Collector	30.00	761
Stuts Insurance Agency	Bond #44-0170-459-80 Danny Childers-Tax Collector	30.00	762
Stuts Insurance Agency	Bond #44-0170-459-80 Danny Childers-Tax Collector	30.00	763
Stuts Insurance Agency	Bond #44-0170-459-80 Danny Childers-Tax Collector	30.00	764
Stuts Insurance Agency	Bond #44-0170-459-80 Danny Childers-Tax Collector	30.00	765
Stuts Insurance Agency	Bond #44-0170-459-80 Danny Childers-Tax Collector	30.00	766
Stuts Insurance Agency	Bond #44-0170-459-80 Danny Childers-Tax Collector	30.00	767
Stuts Insurance Agency	Bond #44-0170-459-80 Danny Childers-Tax Collector	30.00	768
Stuts Insurance Agency	Bond #44-0170-459-80 Danny Childers-Tax Collector	30.00	769
Stuts Insurance Agency	Bond #44-0170-459-80 Danny Childers-Tax Collector	30.00	770
Stuts Insurance Agency	Bond #44-0170-459-80 Danny Childers-Tax Collector	30.00	771
Stuts Insurance Agency	Bond #44-0170-459-80 Danny Childers-Tax Collector	30.00	772
Stuts Insurance Agency	Bond #44-0170-459-80 Danny Childers-Tax Collector	30.00	773
Stuts Insurance Agency	Bond #44-0170-459-80 Danny Childers-Tax Collector	30.00	774
Stuts Insurance Agency	Bond #44-0170-459-80 Danny Childers-Tax Collector	30.00	775
Stuts Insurance Agency	Bond #44-0170-459-80 Danny Childers-Tax Collector	30.00	776
Stuts Insurance Agency	Bond #44-0170-459-80 Danny Childers-Tax Collector	30.00	777
Stuts Insurance Agency	Bond #44-0170-459-80 Danny Childers-Tax Collector	30.00	778
Stuts Insurance Agency	Bond #44-0170-459-80 Danny Childers-Tax Collector	30.00	779
Stuts Insurance Agency	Bond #44-0170-459-80 Danny Childers-Tax Collector	30.00	780
Stuts Insurance Agency	Bond #44-0170-459-80 Danny Childers-Tax Collector	30.00	781
Stuts Insurance Agency	Bond #44-0170-459-80 Danny Childers-Tax Collector	30.00	782
Stuts Insurance Agency	Bond #44-0170-459-80 Danny Childers-Tax Collector	30.00	783
Stuts Insurance Agency	Bond #44-0170-459-80 Danny Childers-Tax Collector	30.00	784
Stuts Insurance Agency	Bond #44-0170-459-80 Danny Childers-Tax Collector	30.00	785
Stuts Insurance Agency	Bond #44-0170-459-80 Danny Childers-Tax Collector	30.00	786
Stuts Insurance Agency	Bond #44-0170-459-80 Danny Childers-Tax Collector	30.00	787
Stuts Insurance Agency	Bond #44-0170-459-80 Danny Childers-Tax Collector	30.00	788
Stuts Insurance Agency	Bond #44-0170-459-80 Danny Childers-Tax Collector	30.00	789
Stuts Insurance Agency	Bond #44-0170-459-80 Danny Childers-Tax Collector	30.00	790
Stuts Insurance Agency	Bond #44-0170-459-80 Danny Childers-Tax Collector	30.00	791
Stuts Insurance Agency	Bond #44-0170-459-80 Danny Childers-Tax Collector	30.00	792
Stuts Insurance Agency	Bond #44-0170-459-80 Danny Childers-Tax Collector	30.00	793
Stuts Insurance Agency	Bond #44-0170-459-80 Danny Childers-Tax Collector	30.00	794
Stuts Insurance Agency	Bond #44-0170-459-80 Danny Childers-Tax Collector	30.00	795
Stuts Insurance Agency	Bond #44-0170-459-80 Danny Childers-Tax Collector	30.00	796
Stuts Insurance Agency	Bond #44-0170-459-80 Danny Childers-Tax Collector	30.00	797
Stuts Insurance Agency	Bond #44-0170-459-80 Danny Childers-Tax Collector	30.00	798
Stuts Insurance Agency	Bond #44-0170-459-80 Danny Childers-Tax Collector	30.00	799
Stuts Insurance Agency	Bond #44-0170-459-80 Danny Childers-Tax Collector	30.00	800

767 Booneville Hardware Company	Tube Light for Courthouse	14.65	
768 Midway	2-Trash Bags for Courthouse	3.38	
769 Vassar Insurance Agency	Public Official Bond-Edwin Brown, School Board Member Inv #4587	35.00	
770 Vassar Insurance Agency	Public Official Bond-Clifton Remage, School Board Member Inv #4588	35.00	
771 Vassar Insurance Agency	Public Official Bond-Pete Woodruff-School Board Member Inv #4589	35.00	
772 Vassar Insurance Agency	Public Official Bond-School Board Member-Larry Conby Inv #4591	35.00	
773 Vassar Insurance Agency	Public Official Bond-Billy Wimberly, School Board Member Inv #4590	35.00	
774 J. P. Davis	Reimbursement for Travel Expense to Jackson for Signing Contracts on Title VI-CETA	109.10	
775 Service Insurance Agency	Pipe Ins. on Courthouse, Jail, & Almshouse Policy #23CF278437	249.00	
776 Booneville-Baldwyn Airport	One-Third of Budget for 1981	475.00	
777 Gentry Insurance Agency	Pipe Ins. on Courthouse, Jail, Center for Elderly & Contents Policy #C P 283246	550.00	
778 Gentry Insurance Agency	Health Center Policy #C P 283246		



Maintaining Your Mental Health

# Counseling Not Same As Advice

From  
Timber Hill's  
Mental Health Services

In this column we will try to explain the difference between giving advice and counseling. Often troubled people who come to Timber Hills expect the counselor to tell them exactly how to solve their problems. Sometime they are quite disappointed that no instant solutions are forthcoming.

When they really think about the situation they will probably remember that they have had lots of advice before, from cousins, in-laws, former classmates and possibly the friendly bartender (although current surveys show that few people ask the bartender for any advice, except how to mix a good dry martini).

Some of the advice has been quite specific. "Bill is a bum...you should leave him and get a divorce." "Johnny is spoiled...if you were stricter with him his grades would improve." "Your mother-in-law is impossible...just tell her where to get off."

Other advice has been more general. "Just use your common sense." "If you'll just grin and bear it, things will probably work out all right." And then there is always the person who says: "If I were you I would..."

None of this has been very helpful in the past, and it would be even less helpful in the future.

All of the specific advice has probably occurred to the troubled person himself, and for some reason he has not acted on it. All the general advice is not really advice at all, it's a pious thought which may make the advice-giver feel virtuous but does nothing at all for the person in trouble.

Advice is cheap...but it also can be very expensive. Because there is always a good chance that it's the wrong advice for the person to whom it is given, and that it is followed anyhow. In that case the advice giver may be responsible for an ensuing disaster.

A counselor works differently. He helps the person with a problem to see the problem and himself for new angles, to consider, and possibly to discard, any number of possible solutions.

When a solution is finally arrived at and acted upon it's the person's own, figured out by himself, adopted by himself, and adapted to his own special situation and therefore accepted by himself. And because of this, it's probably the right one for him. That, of course, does not mean it's necessarily the right one for the next guy.

For information about services available at Timber Hills Mental Health Center phone 728-3174 or come by the offices on the Highway 30 By-Pass in Booneville. After-hours and on weekends phone 1-286-9209 toll free for emergency counseling services.

## Gifted School At MUW

Mississippi University for Women in Columbus has been designated by Gov. William Winter as the site of the first Mississippi Governor's School for gifted young people.

The three-week residential program, offered to students free of charge, will be held June 7-27. It will provide at least one student from each secondary school system with a college-level learning experience stressing the unity of the humanities, sciences, arts, technology and ethical traditions. Participants will be selected from nominations by local school systems of rising high school juniors and seniors.

Dr. Charles R. Lucht,

acting vice president for academic affairs, said, "Similar programs in other states have been powerfully effective in stimulating the whole educational system as well as in keeping the most talented youth within those states throughout their educational and professional careers."

Dr. Lucht continued, "We intend to use the full resources of the academic and professional communities at The W to develop a curriculum and faculty for the Governor's School."

"MUW has the privilege and challenge of engaging the brightest and best young people in our state in a way which will surely affect their future and ours," Dr. Lucht said.

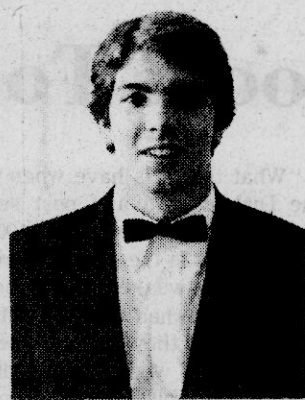

BRAD WHITE

## Brad White In UM Chorus

Brad White of Booneville is a member of the University Chorus at The University of Mississippi.

The members are selected by competitive auditions and perform in a wide range of concerts, including a tour in the spring.

## Exchange Scholarships Are Available

Youth for Understanding International Student Exchange (YFU) has just announced the availability of scholarships for American high school students for one-year exchange programs, and new scholarships funded by the Finnish government for students going to Finland for the summer.

"If you are a high school student who dreams of visiting another country, this is your chance of a lifetime," says Susan Greene, director of the United States program. "We are seeking students open to adventure, with good academic backgrounds, who want to spend a year living in countries such as Germany, Sweden, Belgium, the Netherlands, Denmark, France or Norway."

"Each of the 500 students

sent abroad in July and August for a year will live with carefully selected families, attend school, and learn a new language and culture," she said. "These countries offer unlimited opportunities for personal and academic growth, as most students mature and gain independence. Some can qualify for advanced college language credit as a result of the exchange experience. These scholarships will make this opportunity available to more American teenagers."

For more information on one-year or summer scholarships, or on hosting an international student, write U.S. Programs Department, Youth for Understanding, 3501 Newark Street, NW, Washington, DC 20016, or call toll-free 800-424-3691.

## YCC Plans Summer Program

High school students looking for summer jobs in 1981 can apply for eight weeks of summer employment with the United States Youth Conservation Corps (YCC).

Applications for the YCC program are now available. Summer employment will be provided for several hundred youths in a well-balanced earn-work-learn experience, said Roy F.

Stalnaker, state recruiter, U.S. Forest Service.

Youths accepted for the program will work out of several camps located across the state. The exact size and locations of the camps are currently being planned and will be announced in the next few weeks, Stalnaker said. All camps will be co-educational.

All youths who have reached their 15th birthday by June 1 and have not reached their 19th birthday by Aug. 31 are eligible to participate in the YCC

program.

Applications are being made available at all schools, both public and private, and at local offices of the Department of the Interior and the U.S. Forest Service, Stalnaker said. Applications may also be obtained by writing to the U.S. Forest Service, 100 W. Capitol St., Suite 1141, Federal Building, Jackson, MS 39201, or by calling 960-5491.

Completed applications must be mailed in time to reach Washington, D.C., by March 15.

The YCC computer in Washington selects the enrollees on a random basis, so all applicants have an equal opportunity for selection, Stalnaker said.



JAYSON SENSAT

Jayson Lee Sensat, son of Mr. and Mrs. Ronald J. Sensat, celebrated his third birthday on Jan. 14.

He is the grandson of Mr. and Mrs. Clyde Gann of Booneville and the late James Greene, and Mr. and Mrs. Jim Michael of Booneville and the late Jimmy Sensat.

Jayson has an older brother, Jimmy, age 5. His father is presently on remote duty in Oson, Korea.



TRENT WARREN

Trent Warren, son of Gayle and Lana Warren, celebrated his first birthday Saturday, Jan. 3.

He is the grandson of Mrs. Olene Thompson and the late Laxter Thompson, and Mr. and Mrs. Les Warren of Marietta.

## Insurance cards now accepted for payment

Insurance Companies pay for Chiropractic care and other services in our clinic. This offers distinct, important advantages to our patients in comparison to other offices.

As all the services performed in our office are recognized by major medical insurance companies, many patients in our area are suffering needlessly when their insurance (either through work or private policies) would cover a major portion, if not all of their treatment. With verified coverage, most services are billed directly to the insurance company, making little or no payment necessary from the patient! If you would like for us to find out what your individual policy would cover, please call us at the office; 728-8456.

### INSURANCE INFORMATION

Over 600 Insurance Companies Pay Chiropractic Claims  
Workman's Compensation Pays Chiropractic Claims  
Auto Accident Insurance Pays Chiropractic Claims  
School Accident Insurance Pays Chiropractic Claims  
Many Group Programs Pay Chiropractic Claims  
Most Major Medical Policies Pay Chiropractic Claims  
Homeowners Liability Policies Pay Chiropractic Claims  
Homeowners Medical Policies Pay Chiropractic Claims  
Blue Cross-Blue Shield Pay Chiropractic Claims

Call Today For Your Initial Consultation  
Specializing in spine & nerve rehabilitation

728-8456

Dr. Michael J. Ream

208 1st. Street  
Booneville, Miss.

MON.-WED.-FRI.  
9:00 A.M.-Noon, 2:00 P.M.-6:00 P.M.

TUES. & SAT.  
9:00 A.M.-12 Noon

By Appointment

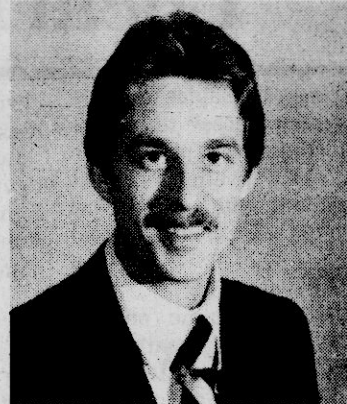

One of the reasons there are back problems IS buck problems



NOW... insurance policies provide for Chiropractic treatment

## Announcing Fidelity Federal's

Right NOW—

## Checking Account

There's one thing we couldn't do until December 31, 1980; however, starting Right NOW, we invite you to place your checking account with Fidelity Federal.

Maintain a \$300.00 minimum balance and you avoid service charges. Your funds earn 5 1/4% interest compounded daily.

Maintain a \$1,000.00 minimum balance, you will receive a Bonus of, including 5 1/4% interest compounded daily, free checking, free checks, free travelers checks, free money orders, free notary service, excellent parking area; also, you may rent a lock box at Fidelity Federal's home office for an annual rent of only \$3.50.

Maintain a savings account or certificate of deposit with us of any type, with a \$5,000.00 minimum balance, qualifies you for the bonus as described above, no matter what your minimum Right NOW— checking account balance drops to.

For our customers who have their direct deposit of social security or retirement checks mailed to Fidelity Federal, your funds earn 5 1/4% interest compounded daily, with no minimum balance or monthly charge; whatsoever, on your Right NOW checking account.

## Come Grow With Us!



Fidelity Federal Savings  
Corinth 288-8417  
303 North Madison  
Corinth, MS 38834

Fidelity Federal Savings  
Oxford 234-8614  
714 Jackson Ave.  
Oxford, MS 38855

Fidelity Federal Savings  
Booneville 728-8162  
100 South Second Street  
Booneville, MS 38829



# Fidelity Federal Savings

## CARTWRIGHT FORD USED CARS

1980 MUSTANG HATCHBACK  
blue, 4 cylinder, automatic transmission, power steering, power brakes, air conditioning, AM radio \$6250

1980 PINTO RUNABOUT  
automatic transmission, power steering, air conditioning, tape stripes, one owner \$4785

1979 PONTIAC CATALINA  
4 door, blue with blue vinyl roof, air conditioning, power steering, automatic transmission, AM radio, low mileage car, extra clean \$5495

1979 FAIRMONT STATION WAGON  
Squire option, deluxe interior, 6 cylinder engine, automatic transmission, power steering, power brakes, air conditioning, AM radio, dark red metallic, wood grain on the side \$5388

1979 COUGAR XR7  
decor group, AM/FM stereo tape, split seats, landau half roof, fully loaded, one owner car \$5688

1979 GRAND MARQUIS  
power seats, power windows, speed control, tilt wheel, AM/FM tape, leather interior, rear window defroster, one owner local car \$5888

1979 PINTO PONY  
4 speed transmission, 4 cylinder, AM radio, red \$2888

1979 GRANADA  
4 door, power steering, power brakes, air conditioning, automatic transmission, 6 cylinder, green \$4850

1979 LTD  
4 door, maroon, power steering, power brakes, air conditioning, automatic transmission, V-8 \$4900

### PICK-UPS

1979 BRONCO 4x4  
black, power steering, power brakes, air conditioning, automatic transmission, V-8, white spoke wheels, white letter tires \$7475

1979 F-100 CUSTOM PICKUP  
red, short wheel base, 302 V-8, power steering, 3 speed standard shift \$4400

1979 FORD 4x4  
long wheel base, deluxe two tone paint, 351 engine, automatic transmission, power steering, chrome mag wheels, mud and snow tires, AM/FM radio \$5895

1979 FORD PICKUP  
302, automatic transmission, power steering, short wheel base, mag wheel covers, tape stripes \$4250

1979 CHEVROLET CAPRICE  
blue, 4 door, power steering, power brakes, air conditioning, automatic transmission, V-8, AM-FM stereo tape, cruise control, tilt wheel \$4900

1978 LTD II  
2 door, yellow with white roof, power steering, power brakes, air conditioning, automatic transmission, 302 V-8, wire wheel covers \$3900

1978 IMPALA  
4 door, sedan, V-8 engine, automatic transmission, air conditioning, power steering, white sidewall radial tires, body side moulding, cream \$3985

1978 BOBCAT STATION WAGON  
4 cylinder, power steering, power brakes, automatic transmission, air conditioning, one owner \$3700

1977 MAVERICK  
4 door, 6 cylinder, automatic transmission, air conditioning, vinyl roof \$2850

1976 TOYOTA CELICA GT  
automatic transmission, air conditioning, lift gate model, style wheels, radial tires, extra clean \$4150

1976 ELITE  
2 door, power steering, power brakes, air conditioning, automatic transmission, V-8, wire wheel covers, yellow with white roof \$2500

1975 MONARCH  
4 door, 302 V-8, automatic transmission, power steering, power brakes, air conditioning, body side moulding, silver, red top \$2850

1979 CHEVROLET SPORT VAN  
5 passenger, automatic, power steering, power brakes, air conditioning, AM-FM, sliding side door, 41,000 miles, 2 tone paint \$5388

1977 FORD RANGER PICKUP  
V-8 automatic, power steering, air conditioning, long wheel base, blue \$2688

1972 CHEVROLET CHEYENNE PICKUP  
automatic transmission, power steering, power brakes, air conditioning, V-8, long wheel base, 2 tone paint, brand new \$2250

Highway 45 North, Booneville, Miss.

TUPELO  
842-3278

BOONEVILLE  
728-5381

CORINTH  
287-5980





EAGLE ACTION—In the left photo, Wheeler's Tim Kesler, (22) lays one up while at right Bubba Miller (33) fires one. Action here is the Wheeler-Ingomar game held last night at the Ingomar Gym. The Eagles remained undefeated with a 63-55 victory. (Photos by Danny Nave.)

## Local Hoop Action

Wheeler's Eagles moved a few steps closer to an undefeated season prior to the District Playoffs here last weekend with their 33rd straight win in high school competition without a defeat.

The 33rd came on the hands of a 91-60 bombing of Biggersville's Lions in Saturday night action at the Lion Gym.

Biggersville's girls got the upperhand in the opener winning 65-45 over the Wheeler girls.

In boys action, Terry Ballard paced the Eagle scoring brigade with 24 points on the night and pulled down a remarkable 20 rebounds on the night while Kennedy Gamble netted 21 and Bubba Miller followed with 18.

In girls action, Brenda Mayes led Biggersville with 23 points while Kathy Wright had 18 for Wheeler.

### Booneville Drops Tishomingo Twice

Booneville High School took a weekend split from Tishomingo Saturday night with the Devilettes winning 48-30 in the opening game while Booneville's Blue Devils dropped the Bulldogs 65-49 in the nightcap.

Dianne Harris led the Devilette attack with 19 points while Vanessa Groves followed with 12.

In boys action, Mike Groves paced the Devils with 23 points followed by

Chris Williams with 16 and Rickey Leach with 10.

Both Booneville's Blue Devils and Devilettes are competing this week in the Annual Tombigbee Tournament at Kossuth.

### Thrasher Shares Action

Thrasher's Rebels and Rebelettes shared action with New Albany Saturday

night in local action.

Thrasher's Rebelettes dropped the Lady Bulldogs 44-36 in the opener while New Albany won the boys contest 72-61.

Robin Hopkins led the Thrasher attack with 16 points while in the boys action, James Swinney paced the Rebels with 18 points followed by Darryl Hatfield with 15 and George Leslie with 10.

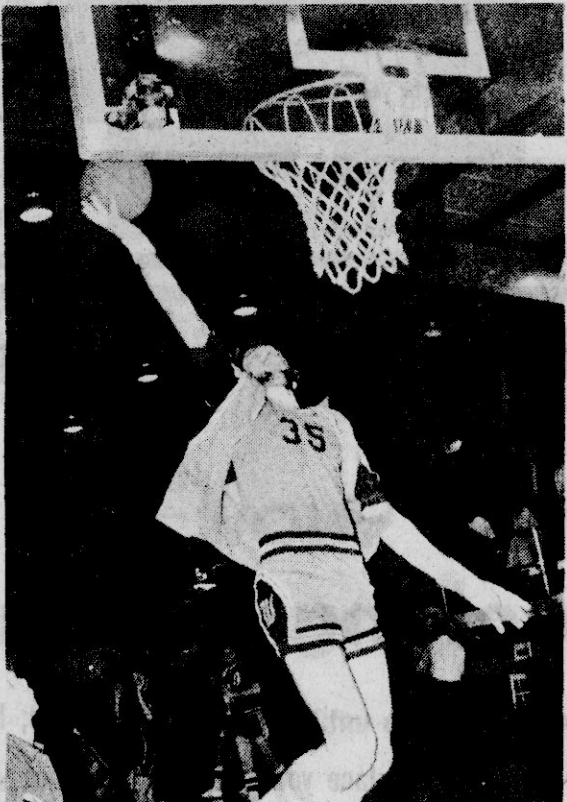

LAYS IT UP—Wheeler's Terry Ballard lays one in the hoop here in last Thursday's action against Ingomar. Ballard aided the undefeated Eagles in a 63-55 win.



SIGNS WITH NORTHEAST—Booneville's Carlton Calvert, left, and Brad Miller, right, look over the scholarship form here with NE head coach Bill Ward before signing a football scholarship for next season. Both are former stars of the Tombigbee Conference. (Photo by Lee Gentry.)

## Anderson Drops Saltillo

Anderson Junior High School took a three game stand from Saltillo Monday night in local action held at the Anderson Junior High Gym.

Anderson's seventh grade boys dropped Saltillo's seventh 43-14 while the eighth grade girls took a 21-10 victory and Anderson's

eighth grade Blue Devils dropped the Baby Tigers 46-17 in the nightcap.

In seventh grade boys action, Buddy Bartlett led the Anderson attack with 10 points on the night while Clay Johnson was next in line with five points.

In the girls contest,

Anderson's Melissa McGee poured in 10 points while Amy Goddard was next with seven.

And in the nightcap, Ben Leach, Anderson's leading scorer paced the Baby Devils with 12 points while Michael Blalock had 10 points on the night.

### 'Our Chances Are Good'

## Ford Looks To Playoffs

By LEE GENTRY  
Sports Editor

Booneville High School head basketball coach Rickey Ford said Monday that he felt like both the Devils and Devilettes are 10-15 points better than they were this time a year ago and added that their chances look promising for that all important District Tournament which starts in early February.

Ford, a graduate of Mississippi State University and now in his fourth year as BHS mentor, said he is proud of this year's BHS teams. He said that both the boys and girls squads will be equal to everyone in the District event.

Recordwise and experiencewise Booneville's Devilettes appear to be headed for a state playoff berth. Certainly one would have to say that the Lady Devils, now posting a 19-3 overall record, are one of the top teams in North Mississippi and should be a favorite in both the District and North Half events.

Ford, a former Pine Grove basketball player who recently won his 100th ballgame as a coach, said he is extremely proud of both his ballclubs this year and is anxious for the playoffs to get underway.

The BHS leader said he is working the troops hard right now and says he spends some four hours per day on workouts, including both Saturdays and Sundays.

In a sports scan of the girls, Ford said, "I think right now we're some 15 points better than we were a year ago and right now we're playing well."

When asked about the Devilettes strong and weak points this year, he said, "Our strongest point would be the girl's inside game. We're able to get the ball underneath the goal for some easy shots. We're just better all over. We're bigger and to give you an example of our overall game, last year we spent most of the season on presses but this year we've only had to use our press three times. We just have bigger leads."

Ford, who by anyone's standards has done a top-notch job with both the Devils and Devilettes this season, said the girls are really enthusiastic about making it to the state playoffs.

"I've never seen a group of girls that have the desire to go to the State Tournament so bad," Ford said. "This is what they talk about between themselves and even in practice and they have the determination and the talent to do just that."

The Devilettes are currently averaging some 60 points per ballgame. Coach Ford said the girls' only weak point right now is that they are not taking the open shots when they have them.

"They're passing the ball off underneath sometimes when they have a clear shot and sometimes this causes turnover," he said.

What's Coach Ford's opinion on changing offense to prepare for a District Tournament? "I don't usually change an offense unless we're losing," he said. "As long as we're winning we'll stick with it right up till the District event."

"What the girls have when they get to the District and any post season tournament is to put forth that 100 percent," Ford said. "In the past few weeks we've played a few weaker teams and this hurts us some and when they get to the District Tournament they have to be up for it regardless of who they're playing."

Ford said his coaching speciality is defense. The Booneville head coach said he stressed defense in practice alot.

"We try to make them do what is hard for them," he said. "For example, when we find a player's weakness we work on her or him. If he or she can't shoot a lefthanded layup we try to force them into a situation where they have to."

Summing up the girls outlook for the District, Ford said, "We have the best chance this year that we've ever had and, with the desire the girls have, they're going to be hard to stop."

### Devils Get Better With Age

Certainly Booneville's girls with the record and talent they have, would appear to have the best shot at moving up the playoff ladder, but don't count the Devils out either.

Coach Ford said his horned men are indeed improving with every game and said come District time they too are capable of beating anyone.

"Being consistent has been our trouble all year," Ford said. "We could come and play someone like Ingomar and score 90 points and then come back and score in the 50's."

"We're on a hot streak now," Ford added. "We've won our last seven straight games (at press time) and our



Coach Rickey Ford

running game is the best it's been all season long."

Coach Ford said his Devils had seven strong starters and had a good bench to go along with it. "This is a complete turn around from when the season started," he said. "We had only two players with playing experience at the start of the season and now we have a good solid seven performers and our bench will help us also."

The Booneville mentor said he has changed the total offense within the past few weeks.

"We had to," he said. "We had to put some running in our offense and this has helped us a lot. Everyone has an assignment and is now more or less on their own."

What do the Devils have to work on the most in preparing for the District Tournament? "Using good judgement. This is what can win or lose a game for us," Ford said.

The Devils will face the District's number one team, the Houston Hilltoppers, on the opening night. What does the Booneville coach think his chances are?

"We know they're a good ballclub, but I honestly don't think they are anywhere near a dominating club. I think the District tournament will be up for grabs."

"We know both our girls and boys have a lot of work to do preparing for tournament competition, but I can honestly said that our chances are much greater than they were last year," Ford said.

You can bet on one thing—whether the girls or boys advance is unknown, but if you drive by the BHS gym just about anytime between now and Feb. 6 when the playoffs get underway, you'll see coach Rickey Ford and the BHS squads giving it their best shot.

### Devillete Roster

Donna Rinehart- SR.  
Tina Gardner- SR.  
Dianne Harris- JR.  
Vanessa Groves- JR.  
Cynthia Sorrell- Jr.  
Lahara Harris- Jr.  
Dorothy Pounds- Jr.  
Susan Sartin- JR.  
Sophia Anderson- Soph.  
Melissa McKinney- Soph.  
Michelle Young- Fresh.  
Sovenia Harris- Fresh.  
Tori Smith- Fresh.

### Devil Roster

David Miller- Sr.  
Mike Hendrix- SR.  
Michael Groves- SR.  
Roy Stubbs- SR.  
Chris Williams- JR.  
Rickey Leach- Jr.  
Paul Wojcick- JR.  
Greg Oakley- Soph.  
Scott Downs- Soph.  
Bernard Anderson- Soph.  
Steve Morgan- Soph.

(Some SR's are actually Jr's but are ineligible and are classed as SR's.

### Ripley's McDonald Signs

## Ward Adds More Recruits

Booneville's Carlton Calvert and Brad Miller head a list of seven Northeast recruits for Coach Bill Ward for next season.

The two BHS performers signed a week ago and was released in last week's paper along with the Corinth trio Rusty Price, Craig Gainers, and Stan Pearce.

Coach Ward Tuesday announced the signings of two additional players to the

1981 list.

The Northeast mentor said he was proud to announce that he had signed the area's top runningback in Ripley's Phillip McDonald. The fleetfooted

sprinter was named the Tombigbee Conference's Most Valuable Player and

stands 5'10" at 195 pounds.

Also signed at Ripley to round out the seven current

signees is Scott Morton, a 6'2" 250 pound tackle.

Ward said he planned to sign some 12 more from the five county area along with some nine out of staters.

"We feel like these players will be a great assist to next year's ballclub," Ward said. "They have some experience that should indeed aide next year's team."

## George Bullard Returns To His Old School

Mr. George Bullard ordinarily wouldn't think anything about driving to Tishomingo but last Saturday his drive had a particular interest for him.

Sixty-one years ago he attended Tishomingo High School and of course Saturday returned to his old stomping grounds to watch Booneville battle with Tishomingo in roundball action.

Mr. Bullard, who is an avid Booneville fan, said he really enjoyed returning to Tishomingo where he

started in 1919 and added that he really enjoys attending the Booneville games where he has been a fan for some 35 years.

Mr. Bullard has received a lifetime pass to all Booneville High School games.

## Jr. High Action

Anderson's eighth grade boys and girls took a basketball double header from Ripley last Thursday night in local junior high school action.

Anderson's eighth grade girls took a 16-15 decision while the eighth grade boys

bombed the Baby Tigers 53-35 in the nightcap.

In girls action, Amy Goddard led the Anderson charge with seven points while Ben Leach had 15 to lead Anderson's boys followed by Rod Coggin with 14.

## WE RENT

COLOR or  
BLACK &  
WHITE T.V.'s

COLORTYME  
RENTAL

202 MARKET STREET  
BOONEVILLE-728-3148

## YOU CAN FLY

WINGS-N-THINGS  
MELVIN DUKE, Owner

365-2169

JOEY COBB  
SALES

BOONEVILLE, MISS.

728-4898

## "SOMETHING NEW IS IN THE AIR"

If you're not interested in a new adventure don't read this ad. Have you ever wanted to fly your own Airplane? It's now possible. With a minimum investment of time and money the thrill of motorized flight can be yours.

Introducing the newest rage in SPORTS, especially Air Sports, THE WEEDHOPPER! It's safe, economical and above all **IT'S FUN!**

Let me introduce you to this new sport and show you how easy it really is to Fly, by yourself, in your own Airplane.

VERY COMPLETE INFO PACKAGE  
AVAILABLE: SEND \$5.00 TO  
WINGS-N-THINGS  
BOX 2800  
BALDWIN, MISS. 38824

MELVIN DUKE  
WINGS-N-THINGS  
BALDWIN, MISS. 38824



## Tigers Drop Key Games To IJC And Northwest

The Northeast Mississippi Junior College Tigers dropped two crucial North conference games on Thursday and Monday of the last paper week and dropped the Tigers to a second place tilt in the standings.

Coach Noal Akins' squad dropped a key rivalry contest to Itawamba 79-77 on Thursday night and then dropped a key matchup to top ranked Northwest 78-63 Monday night.

The Tigers had a 12-3 overall record and a 6-1 conference mark going in to the two games and now has dropped to 6-3 in the North

tilt and 12-5 overall.

In Thursday's action, Thrasher's Mark Hastings led the Northeast scoring attack with 20 points on the night while Mark Buskirk netted 17 and Biggersville Maurice Stafford had 14.

Northeast's Lady Tigers saved Thursday from being a total loss getting a 65-60 win against the Indianettes in the opener.

Baldwyn's Martha Ashmore led the Tigerette scoring brigade with 24 points on the night followed by Karen Davis with 11.

In Monday's action with Northwest, the folks from down Senatobia way took

both games at Northeast's home court.

Along with the nightcap win Northwest's powerful Rangerettes dropped Northeast's ladies in the opener with a commanding 109-54 romp.

In girls action, Martha Ashmore again led the Tigerettes with 16 points while Debbie Brooks followed with 14 and Ramona Patton netted 10. Rochelle Thompson led the Northwest charge with 19 points.

In Tiger action, Harry Hunter led the Northwest charge with 20 points on the

night while for Northeast, Scooba tonight to battle East Mark Buskirk led all Tiger scorers with a 16 point performance. Northeast will travel to Mississippi's Lions in another North battle and then Monday night will return home to battle Coahoma.

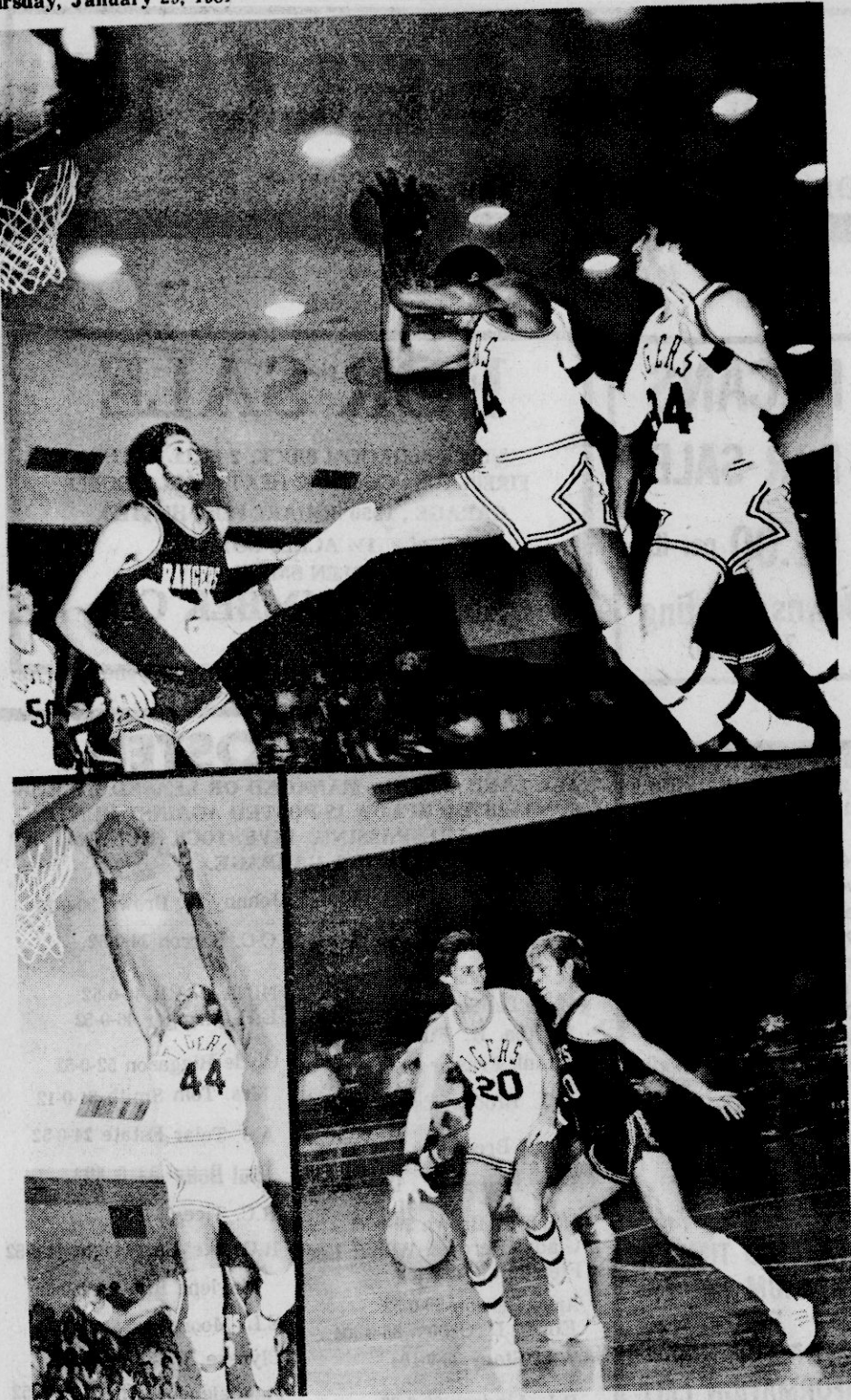

AKINS TALKS—Northeast head boys basketball coach Noal Akins talks things over here in a huddle during Monday night's action against Northwest at the Bonner Arnold Coliseum. (Photo by Lee Gentry.)

NE VS NW—Action highlights show the Northeast's Tigers in action against Northwest in the rivalry game held Monday night at NE. In the top photo, Northeast's Maurice Stafford (44) pulls down the rebound as Mark Buskirk looks on while at left, Stafford lays up for two and at right Jim Kwasinski (20) makes a move on this NW performer. Northwest won the game 78-63. (Photos by Lee Gentry.)

# GOLD PUSH SALE!

Savings Now On Goodyear Quality & Value... IT'S AS GOOD AS GOLD!

### RADIAL SALE!

**\$47<sup>20</sup>**

TIEMPO RADIAL, P165/75R13 blackwall, plus \$1.65 FET. NO TRADE NEEDED!

P165/75R13 Fits Some Models Of:

Datsun	Mazda	Honda
Toyota	Fiat	Triumph
BMW	Audi	

Offer Ends Saturday Night!

### TRUCK TIRE SAVINGS!

**\$52**

TRACKER LT. G78-15 TL blackwall, LR C, plus \$3.19 FET. NO TRADE NEEDED!

The strength of tempered, long-wearing nylon cord plus the dependability of rugged bias-ply construction.

Offer Ends Saturday Night!

### BIG CAR TIRE SAVINGS!

**\$54<sup>95</sup>**

L78-15 Fits Some Models Of:

Eldorado	Squire Wagon
Chrysler Wagon	Continental
Thunderbird	Mercury Wagon
LTD Wagon	GM Wagons

L78-15 blackwall, plus \$3.03 FET. NO TRADE NEEDED!

Offer Ends Saturday Night!

### WHITEWALL SALE!

**\$30<sup>95</sup>**

POWER STREAK 78, D78-14 whitewall, plus \$1.81 FET. NO TRADE NEEDED!

D78-14 Fits Some Models Of:

Century	LeMans	Aspen
Regal	Grand Prix	Challenger
Malibu	Pacer	Zephyr
Nova	Hornet	Monarch
Volare	Gremlin	Comet

Offer Ends Saturday Night!

### RADIAL SALE!

**\$50<sup>45</sup>**

TIEMPO RADIAL, P155/80R15 blackwall, plus \$1.70 FET. NO TRADE NEEDED!

P155/80R15 Fits Some Models Of:

VW Beetle & Sedan

Offer Ends Saturday Night!

### WHITEWALL SALE!

**\$34<sup>50</sup>**

POWER STREAK 78, F78-15 whitewall, plus \$2.26 FET. NO TRADE NEEDED!

F78-15 Fits Some Models Of:

Impala	Cordoba	Toronado
Caprice	LeBaron	Omega
Chevelle	New Yorker	Fury
Century	Diplomat	Firebird
Riviera	Delta 88	Catalina

Offer Ends Saturday Night!

### 0.00 DE-IN!

OFFER ENDS SATURDAY

As Low As **\$44<sup>75</sup>**

Applies to all Sample Buy. Reg. price plus trade.

### 40 BATTERY

Battery eliminates 90 protects against Stays clean in heat vibration and battery check.

### WHEEL SALE!

WESTERN Tracker

4 FOR **\$113** 15 x 8

Arctic Glaze™ finished smart crimson accent striping. No special valve stems needed. Lug nuts extra.

Expert wheel service also available: Mounting, Balancing, Alignment.

Sale Ends Saturday

### Automotive Stereo By KRACO

SAVE **\$10<sup>00</sup>** Your Choice **\$69<sup>95</sup>**

In/Under Dash AM/FM Radio W/8-Track Tape 229-20-1003

In/Under Dash AM/FM Radio W/Cassette 229-20-1004

Save on rear deck speakers, too. \$29 pr.

Sale Ends Saturday

### 12-MONTH TUNE-UP!

Save Gas All Year Long

**\$42** 4-cyl  
**\$47** 6-cyl  
**\$49** 8-cyl

Electronic Ignition Systems. Additional parts and services extra if needed.

### 12-MONTH TUNE-UP SERVICE AGREEMENT

Goodyear will tune your car electronically, and present you with a Free Engine Analysis certificate good for one year from the date of the tune-up. ANY TIME WITHIN ONE YEAR of your tune-up take your invoice and certificate back to the store that performed the tune-up, and Goodyear will provide, free of charge, up to three separate analyses.

If any of these check-ups indicates the need for any adjustments or part replacements that were part of the original tune-up, Goodyear will make the adjustment or replacement free of charge.

### ELECTRONIC IGNITION:

Check charging and starting systems • Install new rotor, new spark plugs • Set timing to recommended specs • Lubricate and adjust choke • Adjust carburetor.

### STANDARD IGNITION:

Add \$8.00 for required points, condenser and additional labor.

### LUBE & OIL CHANGE

**\$7** Includes up to five quarts major brand oil. Oil filter extra if needed.

INCLUDING Our 9-point maintenance check. Includes many imports and light trucks. Please call for appointment.

## GOODYEAR SERVICE STORES

Revolving Charge Account

Use any of these 5 other ways to buy:

- Our Own Customer Credit Plan
- MasterCard • Visa • American Express Card • Carte Blanche

THURSDAY 7:00 A.M. - 6:00 P.M.

THURMAN SAYLORS

HIGHWAY 45 NORTH



# IF THE SHOE DOESN'T FIT ..... SELL IT!

CALL 728-6214

• DEADLINE TUESDAY 3:00 P.M.

## HOMES FOR SALE

**FOR SALE OR LEASE:** Owner Dr. Bill Summers, Moved-Heavily insulated, energy saver. Brick, four bedrooms, two ceramic tile baths, kitchen, den, living, dining room. Information 728-5610. 43-TFN

**FOR SALE: HAVE HOUSE WILL SELL!** House and property for sale located approximately 3 1/2 miles west of Kossuth on Highway No. 2. 3 bedroom, 1 bath, small down payment. Reasonable monthly payments, ready for occupancy. For more information call Bob Griffin collect 844-0536 or nights 844-8548. 45-TFN

**FOR SALE: FHA, 4 Bedroom House** with 1-14 acres. Large stocked pond. Will sell part land and pond without house. 1 mile out of city limits. 728-6752. 47-TFN

**FOR SALE: 3 bedroom, 2 bath, brick on 1 1/2 acre lot, on highway 45 North.** Central heat and air, den, fireplace, carport. Pay equity and assume 9 1/4 percent loan. Call 728-6356. 48-2TP

**FOR SALE: 3 Bedroom, 2 bath home with fireplace.** Highway 4 at George E. Allen Drive. 3.5 acres of land. Call or contact H.L. Brinkley, Jr. at 728-9390. 48-2TP

**FOR SALE: Nice country home on 1 acre.** West 3 miles, has everything. Call 728-7908. 48-1TP

## LAND FOR SALE

**LOTS FOR SALE: 2 1/2-10 acre lots, also available 20-40 acre tracts.** Phone 728-5888. 31-TFN

**FOR SALE:** Approximately 142 feet frontage on Highway 30 next to Wal-Mart; zoned commercial. ALSO: 237 feet frontage facing Foodway and Wal-Mart; zoned Commercial. Both excellent building locations. ALSO: 397 feet frontage on Smith Street, established trailer location, hook-ups completed. Contact Ellis W. Finch, Executor of the Estate of Mrs. Inez Helton, Deceased. Phone 728-4051. 38-TFN

**FOR SALE: 40 Acres-Pisgah Community.** Call 462-7670. 48-2TC

**FOR SALE: 19 acres of land \$12,000.00** Call after 5:00 p.m. 728-8448. 48-2TP

## FOR SALE

**FOR SALE: Cypress lumber** for houses, barns, and fences. Call 224-8346, Ashland, Miss. 29-TFN

**FOR SALE: GOOD SELECTION OF USED LATE MODEL 2 & 3 BEDROOM MOBILE HOMES.** SOME TAKE OVER PAYMENTS. PATRICK HOME CENTER 287-2407. 44-TFN

**FOR SALE: NO DOWN PAYMENT** on the home of your choice. Double wides or singles. A large selection with 100 percent financing. Highway 45 South, Tupelo. 842-1804. WINDHAM'S MOBILE HOMES. 41-TFN

**FOR SALE: Slab wood \$30.00 per load delivered.** Call 728-8304. 31-TFN

**FOR SALE: Dealer inquiries welcome!** 10 percent over cost. Pre-Fab ready to erect custom steel buildings for commercial farm or homes! Matrex (24 hours) 512-231-2079. 45-4TC

**FOR SALE: Hardwood Slab Wood \$30.00 per cord delivered.** Call 728-6785. 47-2tp

**FOR SALE: Mobile Home, 12 x 50, furnished, fully carpeted, washer and dryer.** Call 728-8393 after 6:00 p.m. 47-2TP

**FOR SALE: Oak Firewood** at my home \$40.00 per cord, Call 728-7646 anytime. 47-2TP

**FOR SALE: Used Lumber, Old Brick, Steel Pipe.** FEDERAL COMPRESS, BOONEVILLE. 47-2TP

**FOR SALE: Brass bed (King size) complete** with firm orthopedic mattress set. Never used, still in carton. Cost over \$700.00, must sell \$285.00 cash. 844-5793 Tupelo. 46-4TP

**FOR SALE: NOW BOOKING** orders for Bee Supplies and equipment. Jim Archer 728-5859. 48-2TP

**FOR SALE: COLLECTORS ITEMS FOR SALE-** Frankoma Pottery Dated-Christmas Plates-One design each Christmas. I have 4 copies-- 1972 plates "Seeking the Christ Child" at \$35.00 per plate. (1) - 1973 plate "The Annunciation" at \$30.00. (2) 1974 plates "She Loved and Cared" at \$26.00 each. VELDA ROSE FLORIST & GIFT SHOP, 507 N. Second Street, P.O. Box 304, Mrs. Bess Wallis, Phone 728-4442. 48-2TC

## FOR RENT

**FOR RENT: 12 ft. wide, 2 bedroom house trailer,** inside city limits, all utilities furnished. Central Heat. Call 728-5867. 37-TFN

**FOR RENT: Furnished apartments** for rent. 204 Cherry Street. Call 728-7717. 43-TFN

**FOR RENT: 1 bedroom apartment, utilities furnished.** Call 728-5460. 44-TFN

**FOR RENT OR LEASE: 20M Sq. Ft. Metal Building** with 4" reinforced concrete floor, loading dock, sprinkler system, and office space. Located at Rienzi, Miss. Ph. 601-286-5504 between 8:00 a.m. and 4:00 p.m. 47-3TC

**FOR RENT: 3 Bedroom house** just outside city limits. Call 728-6121 days and 728-7546 nights. 45-TFN

**FOR RENT: 3 bedroom trailer** on Smith Street. Partly furnished. \$125.00 month. Call 728-3255. 46-1TC

**FOR RENT: Commercial Building-Formerly Billy's Pawn Shop--Available** February 1. 728-8530 after 5:00 p.m. 46-TFN

**FOR RENT: Unfurnished 1 bedroom house** in town. Call 728-6429. 47-ltc

**FOR RENT: One bedroom house, modern conveniences.** Highway 4 West. Call 728-5148. 47-2TP

**FOR RENT: 3 Bedroom house, 1 mile to the left** from Pleasant Grove Church. Phone 728-6587 or 365-3317. 47-3TP

**FOR RENT: 2 bedroom trailer.** Highway 4 East. Working couple preferred. Call 728-6128 47-1TP

**FOR RENT: 2 Bedroom house, nice yard and garden.** \$125.00 month plus utilities. Call 728-4456. 47-2TC

**FOR SALE OR RENT: Three bedroom house** for sale or rent 1 mile East of Booneville. Call 728-9617. 48-2TC

**FOR RENT: House 3 miles North on Highway 45,** couple only. Pates Furniture Store Building- Front Street. House Trailer space for rent. Luther Moore 728-5881 or 728-4778. 48-1TP

## AUTOMOBILES FOR SALE

**FOR SALE: 1976 Torino,** very nice. Call 728-8109 36-TFN

**FOR SALE: 1966 GMC Van,** Good condition \$550.00 or best offer. Good hunting vehicle with dog carrier. Call Gale Baldwin at 728-6117. 45-TFN

**FOR SALE: ECONOMY-ECONOMY, 74 Dasher Volkswagon, 25 MPG City,** 30-32 highway. New shocks, exhaust system, recent tune up. 4 speed. \$2200.00 firm. One owner. Call 728-5094. 47-1TP

**FOR SALE: 1980 Mustang, complete** with Am-Fm 8 track stereo, air, cruise control, sun roof, tilt wheel, 6 cylinder, automatic. \$400.00 and take up payments. Must sell 728-6489. 48-2TP

**FOR SALE: JEEPS, CARS, TRUCKS** Available through government agencies, many sell for under \$200.00. Call 602-941-8014 Ext. No. 4915 for your directory on how to purchase. 48-4TP

**FOR SALE: 1971 Datsun Car, 2 door, 4 speed,** priced for quick sale. Call 728-3945. 48-TFN

**FOR SALE: 1977 Ford Custom Pickup,** style side, air, power brakes, power steering. \$2700.00 or take up payments. Call 728-6489. 48-1TP

## NOTICE

**NOTICE: Storm doors and windows installed.** Free estimates on carports, patio covers and aluminum siding. CHARLES WOOLLEY, 728-8295 or nights, 728-9247. 50-TFN

**NOTICE: Home Mortgage Loans** available at WORLD FINANCE. Cash loans for all purposes. 515 East Church St., 728-8144. 45-TFN

**NOTICE: I WILL NOT BE RESPONSIBLE FOR ANY DEBTS** OTHER THAN MY OWN AND SIGNED FOR BY ME. ROY DEAN ELLIOTT. 45-4TP

**NOTICE: Carpet Cleaning-Steam.** Commercial and residential. Reasonable rates. Free Estimates. Call Carolyn Livingston at 728-7647 or Pam Brown 728-9889. 45-4TC

**NOTICE: Need your income tax papers** filled out? If so, call 728-9288 or come by my home 1 mile West of Booneville on Highway 4 after 5 p.m. and on Saturdays. Terry E. Cartwright. 46-3TP

**NOTICE: 1st and 2nd Mortgage Loans** available 728-3111 or 1-800-682-5374. Money Mart, Inc., Booneville. 47-8TC

## WANTED

**WANTED TO BUY NEED MONEY? SEE SONNY, SONNY'S PAWN SHOP,** Buying scrap gold, such as Old Class rings, wedding bands, etc.. intersection of Hwy. 45 and 72, Corinth, In Old Moses Bldg. 287-8094 WE NOW ACCEPT MASTERCHARGE AND VISA. 51-TFN

**WANTED: Wanted to buy-** Buying Gold and Silver class rings, watches and coins, anything marked gold or silver. Many items out of pawn for sale. BILLY'S PAWN SHOP, 1201 East Church, Call 728-3848. 30-TFN

**WANTED: Income Tax Papers** to fill out. 16 years experience. 703 South Lake Street. Call 728-5596 or come after 4:00 p.m. week days and all day on Saturday. BLUFORD ALLEN. 45-12TP

**WANTED: I want to do baby sitting** for working mothers in my home. 2 to 5 years of age. Call anytime. 728-8678. 48-2tp

## HELP WANTED

**HELP WANTED:** Parents, teachers and community workers needed for important educational sales work. Call or write Nelda Dalton, Route 7, Corinth or 286-6144. 45-TFN

## LOST & FOUND

**LOST: REWARD offered** for the name of person that took the black Lab dog in the Osborn Creek Community. Call 728-3218. 47-2TC

## AUCTION & YARD SALES

**AUCTION: New Auction** every Saturday night at 6:30 p.m. in the building across from Walker's Cream Kastle on East Church Street in Booneville. Anyone can buy or sell. Everyone Welcome. MAYNARD & PERRY EDGE. 26-TFN

**COLORTYME TV RENTAL**  
• NO DEPOSIT  
• SERVICE INCLUDED  
• NO LONG TERM OBLIGATION  
• DELIVERY INCLUDED  
• LARGE SELECTION  
• ORDER BY PHONE  
202 MARKET STREET  
BOONEVILLE, MISS.  
728-3148

## Cards Of Thanks

We sincerely thank our friends and family for every kind word, floral tribute, prayer, and gift of food at the time of the passing of our loved one. We especially thank Bro. Charles Potts for all their effort to comfort us. Also thanks to the staff of McMillan's Funeral Home for their considerate professional services. You will ever be in our thought.

H.L. Brinkley, Jr.  
Adlai Brinkley

## CARD OF THANKS

The family of Mattie Spence would like to express appreciation and gratitude to all friends and relatives for each and every act of kindness shown us during the death of our beloved mother and grandmother.

Evelyn Skinner  
Brenda Bolen  
Sue Oaks  
Barbara Holland  
Gerald & Kenneth Windham

RESIDENT  
COUNTY CLUB ES  
CH&A, fireplace, dou  
HIGHWAY 45 SOUT  
Mother-in-Law Qu  
NINTH STREET-3  
ft. of Heated space,  
MEADOWCREEK  
home on 1 acre only  
SUMMER LANE-  
WEST COLLEGE  
carport on 1 ac. lo  
LAKE MOHAWK-  
N. SMITH ST.-2  
HIGHWAY 4 EAS  
on 2 acres.  
HWY 356-5 ac. wi  
OLD BALDWIN  
MEADOWCREEK  
OLD MARIETT  
basement, 6 acres  
JERICHO-3 BR  
approved.  
FOSTER PARK-  
on 1.5 acres.  
DRY CREEK-4  
OSBORNE CR  
financing.  
BAY SPRINGS-  
\$2500.00. Equity a  
WEST SKYLARK  
heated space- 1500  
"We buy h  
JACKIE SMITH  
728-7223

**PECANS FOR SALE**  
\$1.00 per lb.  
Downs Printing  
728-3220

**CHEAP FREIGHT Plus TAX**  
2 STEEL BUILDINGS  
1-50'x60'x14' Shop. List \$23,646. Bal. \$14,075.  
1-40'x44'x18' Big Arch  
Livestock, grain & mach.  
bldgs. 20/22 ga. List \$10,155. Bal. \$6081. Fully guaranteed. Brand new & ready for delivery.  
20LL/20OWL or better.  
Call Don 1-800-525-8075. Mon.-Fri. Erection Avail.

**WANTED TO BUY STANDING TIMBER.** PREMIUM PRICES PAID. FOR FURTHER INFORMATION CALL 728-5742 AFTER 6 P.M.

**FOR SALE**  
NEW 3-BEDROOM BRICK, 2 FULL BATHS, FIREPLACE, CENTRAL HEAT & AIR, DOUBLE GARAGE, 1950 SQUARE FEET HEATED, 1 1/4 ACRES LOT  
GLEN SMITH  
**SMITH LUMBER CO.**  
728-7717

**LAND POSTED**  
ALL LAND OWNED, MANAGED OR LEASED BY PERSONS LISTED BELOW IS POSTED AGAINST HUNTING, FISHING, TRESPASSING, LIVESTOCK RUNNING AT LARGE AND DUMPING GARBAGE.  
Hughes Brothers Estate-15-0-52 Johnny W. Brown 30-0-26  
Annie Lee Estate 35-0-26 C.C. Barron 34-0-52  
G. O. Wilson Estate 35-0-26 NINA CARR 46-0-52  
W.P. Lauderdale 37-0-26 E.H. Stringer 46-0-52  
Martha H. Furtick 48-0-52 Clyde Higgason 52-0-52  
Frank Frasier 34-0-52 Mrs. Tom Smith 31-0-12  
D.T. Brooks Estate 03-0-52 A.J. Tolar Estate 24-0-52  
Wyatt Breedlove 21-0-52 Paul Botta 03-0-52  
B.T. Thornton 13-0-26 R.C. Tice 33-0-52  
Ewell O. Brown 29-0-52 R.C. 'Ike' Cartwright 44-9-52  
Gladys Percy & Wilbur Lee Maylene Brown 46-0-52  
Fletcher 34-0-52 E.L. Moore 31-0-30  
Arlis Denson 30-0-52 Clynesse Brasel 49-0-52  
Edwin D. Ozborn 35-9-104 Magdalene Bishop 51-0-52  
W.L. Stacy 38-9-104 T. C. YOUNG 13-0-52  
R.L. Lindsey 26-0-26 Dennis Brown 36-0-26  
Jim Shaw 30-0-52 J.L. Brown 36-0-26  
Roy Miles 36-0-26 Dwight Brown 36-0-26  
Ewell Thornton 28-0-26  
J.M. Edge 04-0-52  
THIS LAND IS POSTED

**DO YOU WANT A HOME?**  
Don't despair of high interest rates rising prices  
Where there's a will, there's a way  
If you have the will, we have the way  
Contact us now, no matter how small the lot  
FRANKS INVESTMENT  
215 WEST COLLEGE  
TELEPHONE 728-  
"TEACH YOUR DOLLARS TO WORK FOR YOU"  
BY DEALING WITH FRANKS



## REPAIRS

• Paper Hanging  
• Painting  
• Gutters (Installed)  
OVER 16 YEARS  
EXPERIENCE  
NEW OR OLD WORK  
**Edward Knight**  
728-8572

**FIBERGLASS PANELS**  
For Greenhouses,  
patios, mobile home under-  
pinning, 10-15-20-25' sq. ft.  
862-2021, Fulton, Ms. 38843

**REPAIR**  
**SEARS, G.E. & WHIRLPOOL**  
WASHERS AND DRYERS  
CALL 728-5514

## WORLD'S FINEST WATER PUMP

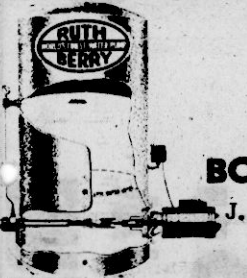

Practically Impossible to Burst  
From Freezing  
Cannot Lose its Prime  
No Control Valves  
Will Not Burn Out Seals for  
Lack of WATER  
4" & 6" Submersible Pumps  
3 H. P. thru 40 H. P.

## BONDS WELL DRILLING

J. L. BONDS, OWNER & OPERATOR  
PHONE: 728-4932-728-4631  
2 1/2 MILES WEST-HWY. 4

## FOR RENT

SPECIAL-EVERY ITEM THE  
STORE \$10.00  
EXCEPT VIDEO TAPE RECORDERS.

Stereos, T.V.'s, Micro-Wave  
Ovens, Washers, & Dryers,  
Video Tape Recorders,  
VHS tapes.

## COLORTIME TV RENTAL

202 MARKET STREET-728-3148 47-1TC

## NEW HOUSE FOR SALE

3-BEDROOMS, LUXURY BATH,  
CIRCULATOR FIREPLACE, LARGE  
KITCHEN, "GREAT ROOM" LIVING  
AREA, UTILITY, CARPORT.

TWIN OAKS DRIVE.

CONTACT:  
**CHARLES WALDEN**  
at Builders Supply.

728-7551

## SUITOR'S MEAT COMPANY

RT. 2 RIENZI, MISS.

## CUSTOM SLAUGHTERING BEEF & PORK (TOP HOGS SOLD & PROCESSED)

USDA CHOICE

## BEEF SALE

	CONSIST OF	AVERAGE WEIGHT	PRICE
BEEF LOINS	(T-BONE & SIRLOIN)	45 lbs.	\$1.98 lb.
BEEF ROUNDS	(ROUND STEAK & GROUND BEEF)	45 lbs.	\$1.78 lb.
RIB LOINS	(RIB STEAKS)	20 lbs.	\$1.98 lb.
BEEF CHUCKS	(ROASTS & GROUND BEEF)	80 lbs.	\$1.25 lb.
GROUND CHUCK	(3-LB. PACKAGE)		\$1.65 lb.

BEEF SIDES \$1.28 lb.  
HIND QUARTERS \$1.48 lb.  
FRONT QUARTERS \$1.18 lb.  
CUT WRAPPED AND FROZEN

## PORK SPECIAL (TOP HOGS)

COUNTRY CURED BACON	\$1.25 lb.
COUNTRY SAUSAGE (HOT OR MILD)	\$1.25 lb.
RIBS (LOTS OF MEAT ON THEM)	\$1.45 lb.
BACKBONES (LOTS OF MEAT ON THEM)	\$1.45 lb.
TENDERLOIN (TRIMMED CLOSE)	\$2.45 lb.

WE GLADLY ACCEPT  
FOOD STAMPS  
PHONE: 462-7413

## Legal Notice

### NOTICE OF TRUSTEE'S SALE

WHEREAS, on the 1st day of July 1980 Jimmie Christian and Mose Dent executed a deed of trust to Donald Franks, Trustee, to secure an indebtedness to Bank of Mississippi, beneficiary, which deed of trust is recorded in the office of the Chancery Clerk of Prentiss County, Mississippi, in Trust Deed Book 126, page 497.

WHEREAS, default has been made in the payment of said indebtedness and the beneficiary has requested the Trustee to foreclose according to law.

NOW, THEREFORE, notice is hereby given that I will on the 12th day of February, 1981, between the hours of 11 A.M. and 4 P.M. o'clock, at the West door of the Court House in the City of Booneville, Prentiss County, Mississippi, sell at public outcry to the highest bidder for cash the land conveyed by said deed of trust and described therein as being in Prentiss County, Mississippi, to-wit:

Part of the Northeast quarter of Section 10, Township 5, Range 7 East, bounded as follows: Beginning at a point 85 feet South of the Northeast corner of the two (2) acre lot run thence South 50 feet; thence East 4 rods and 5 links for a point of beginning; thence run East 4 rods and 5 links; thence North 50 feet; thence West 4 rods and 5 links; thence South 50 feet to the point of beginning.

I will convey only such title as is vested in me as Trustee. This the 22nd day of January 1981.

DONALD FRANKS,  
TRUSTEE

44-4TC

Jan. 22, 29, Feb. 5, 12, 1981

## Legal Notice

IN THE CHANCERY COURT  
OF PRENTISS COUNTY,  
MISSISSIPPI  
VACATION TERM, 1980

IN RE: THE LAST WILL AND  
TESTAMENT OF LURA MAY  
SMITH FRANKS

NO. 12,874

### NOTICE TO CREDITORS

Letters Testamentary having been granted on the 30th day of December, 1980, by the Chancery Court of Prentiss County, Mississippi, to the undersigned as Executor of the Estate of Lura May Smith Franks, deceased, notice is hereby given to all persons having claims against the said estate to present the same to the Clerk of the Chancery Court of Prentiss County, Mississippi, for probate and registration according to law, within ninety (90) days from this date or they shall be forever barred. This the 30th day of December, 1980.

NEIL OAKLEY, Executor

GEORGE MARTIN VIA  
Solicitor for Executor

44-4TC

Jan. 15, 22, 29, Feb. 5, 1981

## Legal Notice

### NOTICE OF TRUSTEE'S SALE

WHEREAS, on the 25 day of April 1977 James C. Stevenson and Geneva Stevenson executed a deed of trust to Donald Franks, Trustee, to secure an indebtedness to Bank of Mississippi, beneficiary, which deed of trust is recorded in the office of the Chancery Clerk of Prentiss County, Mississippi, in Trust Deed Book 111, page 419.

WHEREAS, default has been made in the payment of said indebtedness and the beneficiary has requested the Trustee to foreclose according to law.

NOW, THEREFORE, notice is hereby given that I will on the 6 day of February, 1981, between the hours of 11 A.M. and 4 P.M. o'clock, at the West door of the Court House in the City of Booneville, Prentiss County, Mississippi, sell at public outcry to the highest bidder for cash the land conveyed by said deed of trust and described therein as being in Prentiss County, Mississippi, to-wit:

Part of the North Half (N1/2) of the Northwest quarter (NW1/4) of Section 26, Township 5 South, Range 7 East, described as follows: Beginning at the Northwest corner of said North Half (N1/2) of said quarter and run thence East along the North boundary thereof 1374 feet, said point being the Northeast corner of the Jasper B. Maness tract, for the true point of beginning; thence run East along the North boundary of said North Half (N1/2) of said quarter 465.75 feet; thence South 400 feet; thence South 80 degrees East 520 feet to a point on the West boundary of the old Booneville and Marietta Public Road; thence in a southeasterly direction with said West boundary of said road to the point where same intersects the East boundary of the North Half (N1/2) of said quarter; thence South with the East boundary of said quarter to the Southeast corner of the North Half (N1/2) thereof; thence West along the South boundary of said North Half (N1/2) of said quarter 100 rods to the Southeast corner of the Mose Johnson 30 acre tract; thence North 974 feet; thence East 384 feet; thence North 346 feet to the true point of beginning; containing 37.5 acres, more or less.

I will convey only such title as is vested in me as Trustee. This the 15 day of January 1981.

Donald Franks,  
Trustee

44-4TC

Jan. 15, 22, 29, Feb. 5, 12, 1981

**DOZER WORK**  
ALL TYPES - 3 DOZERS.  
Experienced Operators  
**JAMES WHITE**  
CALL 728-6752

**BACKHOE SERVICE**  
ANY TYPE OF  
EXCAVATION  
**LLOYD BEARD**  
728-3412  
Booneville, Miss.

**COSBY DOZER SERVICE**  
DIRT WORK, CLEARING, PONDS,  
V-DITCHES, ETC.  
**F. L. COSBY**  
PHONE 728-6385

## FOR SALE

East side Hwy. 45 south approx. 800 ft. frontage. East side fronts Pettys Crossing Road and ICG Railroad. 15 acres.

40 acres 3 miles South on Hwy. 45.

Several 2 acre building sites on paved road with water line in Osborne Creek Community.

3 Attractive Building sites in Wheeler on paved street and public water system.

Country estate, 12 acres with luxuriant hybrid bermuda, modern brick & rock dwelling, central heat & air, 3 br, 1 1/2 baths, den with circulating wood heater; also older frame dwelling suitable for remodeling into comfortable and commodious home; block utility house with well and electric pump; public water. Two lovely building sites. Paved road in Osborne Creek Community. Will sell all, or will sell lots and houses separately.

21 acres Osborne Creek Community. Paved road and Wheeler Water System.

Commercial Building-603 North Second Street, 17,000 sq. ft. on 2 acres.

3 Bedroom, living room, kitchen, utility room, 2 baths, basement, carpets, dishwasher, disposal, air, central heat and air, fireplace, Brick Veneer, Garden, -201 Franks Road. Ideal Home.

**MINIFARMS**  
Country living with all city services and utilities. Enjoy the amenities of both country and city living.

We will buy your property for cash and if we do not have what you are looking for, we will find it for you.

**FRANKS INVESTMENT COMPANY**  
217 N. W. College Street  
TELEPHONE 728-4194

## Legal Notice

### NOTICE

The Prentiss County Board of Education will accept sealed bids for a public address system and related equipment for Wheeler School until 4:15 P.M., Wednesday, February 11, 1981.

Bids should be submitted to the County Superintendent of Education office, Courthouse, Booneville.

Specifications are on file in that office. The Board reserves the right to reject any and all bids.

LEX CAIN

SECRETARY

PRENTISS COUNTY

BOARD OF EDUCATION

48-2TC

Jan. 29, Feb. 5, 1981

## Legal Notice

### NOTICE TO BIDDERS

Sealed bids for certain insurance coverage will be received by the Yellow Creek State Inland Port Authority at Yellow Creek Port, Highway 25 North, Iuka, MS, 38852 or by mail at Route 4, Box 509, Iuka, MS, 38852 until 10 A.M., February 12, 1981, at which time bids will be opened and read in public. Information on desired coverage can be obtained by writing Yellow Creek State Inland Port Authority, Route 4, Box 509, Iuka, MS, 38852 or by calling 601-423-4088.

This 19th day of January 1981.

C. Neil Davis

Port Director

47-2TC

Jan. 29, Feb. 5, 1981

## Legal Notice

### ORDER

WHEREAS, the Board of Supervisors of Prentiss County, Mississippi, meeting in regular session on the 5th day of January, 1981, and again in recessed session on the 27th day of January, 1981, finds as follows:

WHEREAS a motion was made and seconded that the 1st District of Prentiss County, Mississippi, shall purchase an Equipment Shed for the purpose of housing and maintaining District equipment. That specifications for the construction be placed in the Chancery Clerk's office for examination by prospective bidders and further that a notice be placed in the Banner Independent for a period of three (3) weeks commencing on the 29th day of January and said bids shall be opened on the 23rd day of February, 1981, at 10 o'clock A.M. in the Supervisors Board Room at the Courthouse in Booneville, Mississippi.

A vote was taken with all 3 Districts present and motion carried unanimously.

Therefore, the Board directs the placement of a notice as above set forth and further that the specifications be made available as above indicated in the office of Philip Cole, Chancery Clerk, Booneville, Prentiss County, Mississippi, for examination by any and all interested persons.

ORDERED this 27th day of January, 1981.

J.P. DAVIS

President of the Board

of Supervisors of

Prentiss County, Mississippi

48-2TC

Jan. 29, Feb. 5, 12, 1981

## Legal Notice

### SUBSTITUTED TRUSTEE'S NOTICE OF SALE

WHEREAS, on August 2, 1978, Southern Consulting Corporation executed a Deed of Trust to Charles Eaton, Booneville, Mississippi, which Deed of Trust is recorded in Trust Deed Book 117 at Page 562 in the Chancery Clerk's Office of Prentiss County, Mississippi; and WHEREAS, on the 7th day of September, 1979, the said beneficiary in said Deed of Trust, by appointment of the authority mentioned in said instrument, duly appointed Thomas H. Comer, Jr. as Substituted Trustee therein; which said substitution was in writing as required by law and was duly recorded in the Office of the Chancery Clerk of Prentiss County, Mississippi in Trust Deed Book 123, at Page 98; and

WHEREAS, default having been made in the payment in the indebtedness secured by said Deed of Trust and the holder of the Note and Deed of Trust having requested the undersigned Trustee to do, I will on the 13th day of February, 1981, offer for sale at public outcry and sell during legal hours between the hours of 11 o'clock a.m., and 4 o'clock p.m. at the main front door of the Courthouse in Booneville, Prentiss County, Mississippi, for cash to the highest and best bidder the following described land in Prentiss County, Mississippi, to-wit:

Part of the SW1/4 of Section 10, Township 5-South, Range 7-East, more particularly described as follows: Beginning at a point at the northwest corner of the SE 1/4 of the SW 1/4 of Section 10; thence South 89 degrees 38 minutes 01 seconds East 227.99 feet to a point; thence South 9 degrees 10 minutes 55 seconds West 292.94 feet to a point; thence North 88 degrees 49 minutes 32 seconds West 78.24 feet to a point; thence North 1 degree 10 minutes 20 seconds East 77.0 feet to a point; thence North 88 degrees 49 minutes 32 seconds West 112.0 feet to a point; thence South 1 degree 10 minutes 20 seconds West 125.0 feet to a point; thence North 88 degrees 49 minutes 32 seconds West 142.0 feet to a point in the West line of said SE 1/4 of the SW 1/4 of Section 10; thence North 1 degree 10 minutes 20 seconds East along said line 326.25 feet to the point of beginning; containing two and 161/1000 acres, more or less.

I will convey only such title as is vested in me as Substituted Trustee. WITNESS, my signature on this the 28th day of January, 1981.

THOMAS H. COMER, JR.,  
SUBSTITUTED TRUSTEE

Jan. 22, 29, Feb. 5, 12, 1981

## Legal Notice

### INVITATION FOR BIDS

The Board of Trustees of The Northeast Mississippi Junior College, Booneville, Mississippi, will receive bids until 1:30 p.m. on Tuesday, February 10, 1981, for the following:

Printing of Band Brochures  
Equipment for Vocational and Technical Education Division  
Distributive Education  
Fashion Merchandising  
Hotel-Motel-Restaurant  
Technology  
Renovation of Home for Homebound Day Care Program  
Storm Windows and Two Vestibules for Stringer Hall  
Insulation for Stringer Hall  
Executive Automobile (New or Used)

Bid documents and specifications are on file in the Office of the President and the Office of the Director of Purchasing. All bids must be in accordance with specifications, and the Board of Trustees reserves the right to reject any and all bids, to accept the best and or lowest bid, and to waive any informalities in bidding.

No bid may be withdrawn for a period of thirty (30) days after designated time for receipt of bids. For further information regarding any of the bid items, contact the Director of Purchasing at The Northeast Mississippi Junior College, (601) 728-7731, Extension 254.

### BOARD OF TRUSTEES

THE NORTHEAST MISSISSIPPI  
JUNIOR COLLEGE

Booneville, MS 38827

47-3TC

Jan. 22, 29, Feb. 5, 1981

## Legal Notice

### Chancery Court Summons for Publication

THE STATE OF MISSISSIPPI

No. 167  
To Ronald Lynn Cushman whose present post office and street address is No. 4994, P.O. Box 28, Pendleton, Indiana 46064

You are commanded to appear before the Chancery Court of the County of Prentiss, in said State, on the 13th day of February, A.D., 1981 10:00 A.M. to defend the suit in said Court of Adoption of Minor Child named in Petition, cause No. 167 wherein you are a Defendant.

This 9th day of January A.D., 1981.

Philip Cole, Clerk

By: Irma Robinson, D.C. 44-ATP

Jan. 15, 22, 29, Feb. 5, 1981

## Legal Notice

### LEGAL NOTICE

The Prentiss County School District has applied through the Northeast Mississippi Planning and Development District for a 15 passenger van to be used for transportation of handicapped children from classes at Northeast Jr. College to lunch at Anderson Jr. High and on field trips.

There would be no competition with any local cab service or bus service.

Any inquiries concerning this application may be directed to the attention of Donald Johnson, Assistant Superintendent, P.O. Box 779, Booneville, Mississippi, 728-8459.

This the 12th day of January, 1981.

44-3TC

Jan. 15, 22, 29, 1981

NORTH MISSISSIPPI SAVINGS & LOAN ASSOCIATION  
403 North Lamar Boulevard, P. O. Drawer 1077  
Oxford, Mississippi 38655

### STATEMENT OF CONDITION AT DECEMBER 31, 1980

ASSETS	
Mortgage Loans and Contracts	\$ 98,597,472
Other Loans	4,733,593
Real Estate Owned	58,886
Cash and Investment Securities	12,137,069
Fixed Assets	1,099,780
Other Assets	10,905
<b>TOTAL ASSETS</b>	<b>\$118,795,941</b>

LIABILITIES AND NET WORTH	
Liabilities:	
Withdrawable Savings	\$ 98,012,680
Other Liabilities	15,162,263
Specific Reserves	5,610,798
Deferred Credits	1,009,729
<b>TOTAL LIABILITIES</b>	<b>\$119,795,470</b>

Net Worth:	
Capital Stock: Stock Issued and Outstanding	\$ 511,925
Stock Authorized	1,000,000
Paid-In Surplus	2,695,329
Reserves	3,861,327
Undivided Profits	(2,827,637)
<b>TOTAL NET WORTH</b>	<b>\$ 4,560,884</b>

**TOTAL LIABILITIES AND NET WORTH \$118,795,941**

Home Office Location: 403 North Lamar Boulevard, Oxford, MS 38655

Branch Office Locations: Booneville, Clarksdale, Cleveland, Grenada, Hernando, Horn Lake, Houston, New Albany, Pontotoc, Ripley, Senatobia, Starkville, Tunica, MS

### OFFICERS

W. TERRY MAXEY, CHIEF EXECUTIVE OFFICER  
RONNY W. STIMPSON, VICE PRESIDENT - TREASURER

### DIRECTORS

J. Roland Adams, Chairman  
Samuel D. Austin  
Richard E. Davis  
George P. Delivouris  
L. E. Elliott  
James M. Faulkner  
Eugene B. Gifford, Jr.  
Arthur Gordon  
M. Lee Graves  
Warren W. Gray  
WIN A. Hickman  
Joe M. Hudspeth  
W. T. Lamar  
Mall H. McKanzie  
Herbert C. Rogers, Jr.  
Robert H. Scott  
Mary R. Sullivan  
Mat C. Trout  
W. L. Watson  
Henry A. Wigley

### CONSOLIDATED REPORT OF CONDITION (Including Domestic Subsidiaries)

LEGAL TITLE OF BANK		CITY	COUNTY	STATE	MISSISSIPPI	ZIP CODE
FIRST MISSISSIPPI BANK OF COMMERCE		WALNUT	TIPPAN	MISSISSIPPI		38665
STATE BANK NO.		FEDERAL RESERVE DISTRICT NO.		CLOSE OF BUSINESS DATE		
85-474		8		DECEMBER 31, 1980		
ASSETS						
1. Cash and due from depository institutions						
2. U.S. Treasury securities						
3. Obligations of other U.S. government agencies and corporations						
4. Obligations of States and political subdivisions in the United States						
5. All other securities						
6. Federal funds sold and securities purchased under agreements to resell						
7. Loans, Total (including unearned income)						
a. Loans Net						
b. Loans financing receivables						
c. Bank premises, furniture and fixtures, and other assets representing bank premises						
10. Real estate owned other than bank premises						
11. All other assets						
12. TOTAL ASSETS (sum of items 1 thru 11)						
LIABILITIES						
13. Demand deposits of individuals, partnerships, and corporations						
14. Time and savings deposits of individuals, partnerships, and corporations						
15. Deposits of United States Government						
16. Deposits of States and political subdivisions in the United States</						





PRICES GOOD THURSDAY, JANUARY 29 THRU WEDNESDAY, FEBRUARY 4, 1981.

WE RESERVE THE RIGHT TO LIMIT QUANTITIES. NO SALES TO DEALERS.

# DRIVE YOUR FOOD BILL DOWN. WITH SUNFLOWER'S EXCLUSIVE "SURPRISE SAVERS"



**SPEND THEM  
LIKE CASH!**



Register to

## WIN ONE OF 240 FREE SHOPPING SPREES

## WIN FREE FOOD FOR A YEAR

1st DRAWING FOR FREE SHOPPING SPREES  
HELD SATURDAY, FEBRUARY 7, 1981.

DRAWING FOR FREE FOOD FOR A YEAR  
HELD SATURDAY, APRIL 18, 1981.

Drop this entry blank in the entry box in any  
participating Sunflower Store.

DON'T DELAY! ENTER TODAY!



### SAVE! SAVE! SAVE! EASY AS A-B-C



**SUNFLOWER  
SURPRISE SPECIAL**

Starkest  
**Tuna**  
6 1/2-Oz. Can  
**49¢**  
WITH 5 SURPRISE SAVERS

**SUNFLOWER  
SURPRISE SPECIAL**

Sally's  
**Milk**  
1/2-Gallon  
**49¢**  
WITH 5 SURPRISE SAVERS

**SUNFLOWER  
SURPRISE SPECIAL**

Kraft Mac. &  
**Cheese**  
Dinners  
7 1/4-Oz. box  
**9¢**  
WITH 2 SURPRISE SAVERS

**SUNFLOWER  
SURPRISE SPECIAL**

Sally's  
**Bread**  
16-Oz. Loaf  
**1¢**  
WITH 3 SURPRISE SAVERS

**SUNFLOWER  
SURPRISE SPECIAL**

Coronet  
**Delta Towels**  
big roll  
**9¢**  
WITH 4 SURPRISE SAVERS

**SUNFLOWER  
SURPRISE SPECIAL**

McCormick  
**Black Pepper**  
4-Oz. Can  
**39¢**  
WITH 5 SURPRISE SAVERS

**SUNFLOWER  
SURPRISE SPECIAL**

Zesta  
**Saltines**  
1-lb. box  
**59¢**  
WITH 2 SURPRISE SAVERS

**SUNFLOWER  
SURPRISE SPECIAL**

Martha White  
**Flour**  
5-lb. Bag  
**59¢**  
WITH 6 SURPRISE SAVERS

**Sally's Mac. & Cheese  
Dinners**  
7 1/4-Oz. boxes  
**3/\$1**

**Tea Bags \$1.69**  
Sally's 100 ct. box

**Round Steak**  
bone-in  
**\$1.99**  
lb.

**Sugar**  
5-POUND BAG  
**\$2.19**

**Lettuce**  
Cello Wrapped  
**49¢**  
head

**Pie Shells** 10 Oz. **69¢**  
Philadelphia Cream Cheese 8 Oz. **79¢**  
Favorite Corn-on-Cob 8 Ears **89¢**  
Favorite Donuts 14 Oz. **79¢**  
Twin Pet Dog Food 15-Oz. Can **15¢**

**Tomato Sauce** 8 Oz. cans **5/\$1**  
Trail Blazer Dog Ration 25-lb bag **\$3.99**  
Campbell's Chicken Noodle Soup 3 \$1.00  
Cans

**GROUND BEEF**  
5-lb. Package or More **\$1.39**  
lb.

**We Gladly Accept USDA  
Food Stamps at Sunflower!**

**Graperfruit** 5-lb bag **\$1.19**  
Pink

**Margarine** 8 Oz. pats each **15¢**  
Limit 4

**Chicken** 2 Lbs. **\$1.99**

**Hickory Smoked Ham** 99¢  
Shank Portion

**Mixed Veg.** 3 Cans **\$1.00**  
**Pineapple** 2 15-Oz. Cans **\$1.00**  
**Peas** 2 15-Oz. Cans **\$1.00**  
**Beans** 4 Cans **\$1.00**  
**Cake Mixes** Box **79¢**  
**Yams** 29 Oz. **79¢**  
**Peaches** 29-Oz. Can **79¢**

**Ketchup** 24 Oz. **79¢**

**Biscuits** Limit 4 8 oz. **15¢**  
**Parkay** lb. **59¢**  
**Orange Juice** 1/2 Gal. **\$1.19**  
KRAFT American Ind. Wrap  
Cheese Slices..... 16 oz. **\$1.99**

**Dr. Pepper or  
Sugar-Free  
Dr. Pepper**  
**\$1.09**  
2-Liter Size

**Bacon** lb. **99¢**  
Sliced slab

**Pizza** All Flavors and Varieties **99¢**

**Pizza** All Flavors and Varieties **99¢**

**Pie Shells** 10 Oz. **69¢**  
Philadelphia Cream Cheese 8 Oz. **79¢**  
Favorite Corn-on-Cob 8 Ears **89¢**  
Favorite Donuts 14 Oz. **79¢**  
Twin Pet Dog Food 15-Oz. Can **15¢**



## Employer Of Week Named

The Business and Office Department at the Prentiss County Vocational Technical School this week spotlights James E. Windham and Mechanical and Electrical Supply Inc. and their student-employee, Karen Smith, from Booneville High School and a part of Booneville and Prentiss County's Cooperative Vocational Office Training program.

Mechanical and Electrical Supply has been in business for 12 years. They have been in their new building two years. It is a plumbing and electrical merchandising business.

Windham is the manager of Mechanical and Electrical. He is married to the former Azell Saylor. They have four children, and two grand children, and they attend Lambs Chapel Church. Windham is the father of a former Prentiss County FBLA Officer, Guy Windham.

Karen Smith is the daughter of Mr. and Mrs. Bobby M. Smith, and a senior at Booneville High School. She has received the physical Science Award, placed Second and Third at Science Fair, Youth of the Month at LDS Church, and



James E. Windham And Karen Smith

named to Who's Who Among American High School Students.

She is a member of FHA, Math and Science Club, Anchor Club, Treasurer of the National Honor Society, and a member of the Prentiss County FBLA Chapter.

## County Agent's Notes

By W. H. HADEN  
County Agent

Plant A Garden—  
And Save

The U.S. Department of Agriculture says retail prices for fruits and vegetables will rise eight percent this year. That should be enough to convince you that your garden will be more important in 1981 than ever before.

To have a successful garden, plant where it will receive full sun, yet close to source of water. We all remember too well what happened last year.

Take a soil sample for testing as soon as possible. Add lime if the tests call for it. Almost 60 percent of last year's garden soil samples showed a need for lime.

Plan your garden size according to your needs. A garden 40 x 50 feet (2,000 square feet) is large enough for a family of four.

Start early to locate seed recommended varieties. Order what won't be available locally. Our office has a list of varieties recommended for this area. Order seed for your fall garden along with spring and summer seed.

Remember, there are 90 to 100 good gardening days per year. Plant according to recommended planting dates. Too early is as bad as too late. For more information, come by our office and ask for a copy of the Extension Garden Tabloid.

Transplants  
If you want to plant fruit or nut trees later this winter or early spring, take a soil

### Dr. Davis Attends Symposium

Dr. Jim Davis and staff recently attended a three day symposium for advanced chiropractic study held in Atlanta, Georgia.

The symposium, conducted by practice consultants, included a detailed study of migraine headaches. Discussed in depth were patient symptoms, causes of migraine, and new advanced methods of effective treatment.

Dr. Davis and staff, also attended classes on insurance procedures. Presented was subject matter effective in the rapid processing of insurance claims.

Dr. Davis said that this additional training will enable him and his staff to render better service to patients.

### MID-SOUTH FORESTRY

LANNY AUTRY, OWNER

"Providing professional and independent management, sale, appraisal, and protection of Southern Forests"

PHONE (601) 534-3628  
P. O. Box 823 New Albany, Miss. 38652

## Used Cars

**1978 MONTE CARLO**  
POWER STEERING & BRAKES, AIR, CUSTOM INTERIOR

**1979 MALIBU CLASSIC WAGON**  
POWER STEERING & BRAKES, AIR

**1979 CAPRICE 4-DOOR**  
POWER STEERING & BRAKES, AIR

**1978 CHEVROLET CAPRICE**  
4-DOOR, SEDAN, POWER & AIR

**1975 CHEVROLET IMPALA**  
4-DOOR, SEDAN, POWER & AIR, NICE CAR

**1977 CUTLASS**  
POWER STEERING & BRAKES, AIR

**1975 MERCEDES BENZ COUPE**  
280-C, LOADED, MEMPHIS CAR

**1979 OLDSMOBILE CUTLASS SALON**  
POWER STEERING & BRAKES, AIR CONDITION

**1980 MONTE CARLO**  
POWER STEERING & BRAKES, AIR

**1978 OLDSMOBILE 98**  
4-DOOR, REGENCY, LOADED

## DAVIDSON

CHEVROLET

HIGHWAY 45 NORTH - BOONEVILLE, MISS.

## Library Notes

By LEE DAVIS  
Correspondent

The George E. Allen Library will have on exhibit for three weeks, beginning Feb. 2, an extensive collection of children's and young adults' books published during 1980. This collection is traveling throughout the state under the sponsorship of the Mississippi Library Com-

mission so that a number of public libraries may invite interested people to examine them.

Classes of school children, as well as teachers and parents, are in this way being encouraged to acquaint themselves with new offerings in children's literature. The books are being furnished by their varied publishers and may be ordered by anyone from

them, but no sales nor orders will be made at the library.

Personnel at the libraries will, of course, be interested in knowing which books patrons would especially like to see added to the library collection.

Another traveling exhibit now at the Allen Library consists of 21 canvases in

different mediums. This Mississippi Art Colony travel show is made possible through the Conference Programs of the Mississippi Arts Commission, a state agency, and the National Endowment for the Arts, a federal agency.

This Saturday, Jan. 31, at 2 p.m. the last in this series of Super Saturdays sponsored by the Junior

Auxiliary will have "patriotism" as its theme. Besides marching to patriotic music in games and being entertained by stories and film strips about

our early heroes, young people will construct a paper log cabin.

It sounds like fun and we hope you'll be there, Girls and Boys!

Wal Mart Sells for Less • Wal Mart Sells for Less • Wal Mart Sells for Less • Wal Mart Sells for Less • Wal Mart Sells for Less • Wal Mart Sells for Less

# WAL-MART

Eastgate Mall Booneville, Miss.  
**Open Daily 9-9**  
Prices Good Thru Jan. 31, 1981  
**Thurs.—Fri.—Sat.**

## January Tropical Plant Sale

**Tropical Foliage Plants**  
In 6-inch pots.  
Choose from aloe, prayer plant, ferns, many others.

ONLY **2/5<sup>00</sup>**

**Why Shop Elsewhere!**  
Wal-Mart Will Honor All Local Competitor's Ads.

**3-Inch Tropical Foliage Plants**

Large assortment to choose from.

ONLY **2/1<sup>00</sup>**

**Potting Soil**

20-pound bag.  
Reg. 1.86

**2/3<sup>00</sup>**

**Hanging Baskets**

10-inch size.  
Several varieties

ONLY **5<sup>88</sup>**

**Assorted Ceramic Pots**

Reg. 2.47	<b>1<sup>24</sup></b>
Reg. 2.69	<b>1<sup>48</sup></b>
Reg. 4.64	<b>2<sup>32</sup></b>
Reg. 4.96	<b>2<sup>49</sup></b>
Reg. 6.97	<b>3<sup>49</sup></b>
Reg. 7.94	<b>3<sup>92</sup></b>
Reg. 8.82	<b>4<sup>41</sup></b>
Reg. 9.64	<b>4<sup>82</sup></b>

**Flower Pot Spikes**

Reg. 76c

**2/1<sup>00</sup>**

**Planter Swag Hooks**

Package of 2.  
Reg. 64c

ONLY **2/1<sup>00</sup>**

Wal Mart Sells for Less • Wal Mart Sells for Less • Wal Mart Sells for Less • Wal Mart Sells for Less • Wal Mart Sells for Less • Wal Mart Sells for Less

# WAL-MART

## We Care!



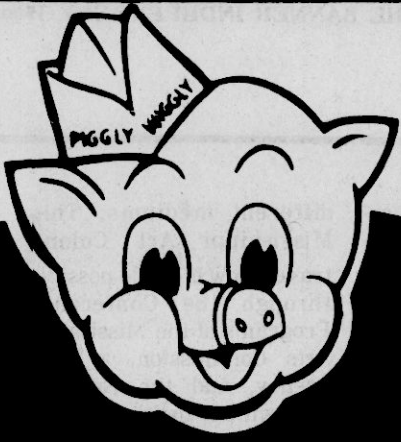

**PIGGLY WIGGLY**

**HOME OWNED &  
OPERATED**

HI-WAY 45 — BOONEVILLE, MISS.

SHOP AND SAVE DURING PIGGLY WIGGLY'S  
**OLD FASHIONED  
VALUE DAYS**

PIGGLY WIGGLY FROZEN  
**ORANGE  
JUICE**  
12-OZ. CAN

**69¢**

PIGGLY WIGGLY  
**TUNA**  
6½-OZ. CAN

**89¢**

GOLDEN BEST  
**SHORTENING**  
**\$1<sup>19</sup>**

**GOLD MEDAL**  
PLAIN or SELF-RISING  
**FLOUR**  
**88¢**  
5-POUND BAG

KELLY'S  
**CHILI**  
WITH BEANS  
**69¢**

PIGGLY WIGGLY  
**GRAPE  
JELLY**  
16-OZ. JAR  
**69¢**

LIPTON  
**TEA  
BAGS**  
100-CT. BOX  
**\$2<sup>29</sup>**

KRAFT 1-LB. 4-STICKS  
**MARGARINE** **59¢**  
KRAFT 12-OZ. PKG.  
**American Singles** **\$1<sup>69</sup>**

NORTHERN 4-ROLL PKG.  
**BATH TISSUE** **99¢**

GOLDEN BEST PINK  
**DISH LIQUID**  
32-OZ. BOTTLE **59¢**

BOLD  
**DETERGENT**  
49-OZ. BOX **\$1<sup>89</sup>**

PIGGLY WIGGLY  
PURE VEGETABLE  
**OIL**  
**\$1<sup>49</sup>**  
48-OZ. BOTTLE

FOLGER'S  
INSTANT  
**COFFEE**  
**\$3<sup>89</sup>**  
10-OZ. JAR

PIGGLY WIGGLY  
**COLAS**  
**99¢**  
2-LITER BOTTLE

RAGU  
**SPAGHETTI  
SAUCE**  
15½-OZ. JAR **79¢**  
ALL FLAVORS

PIGGLY WIGGLY  
**DOG  
FOOD**  
5/\$1<sup>00</sup>  
16-OZ. CAN

PIGGLY WIGGLY  
**PAPER  
TOWELS**  
**2/\$1**

DOUBLE LUCK  
**GREEN  
BEANS**  
**3/\$1**

FOLGER'S OR  
MAXWELL HOUSE  
**COFFEE**  
**\$2<sup>49</sup>**  
1-LB. CAN

DOMINO POWDERED  
**SUGAR**  
**79¢**  
1-LB. BOX

MAXWELL HOUSE  
OR FOLGER'S  
**COFFEE**  
**\$2<sup>39</sup>**  
1-LB. BAG

EVERYDAY LOW PRICE  
CAMPBELL'S  
**CHICKEN  
NOODLE SOUP**  
**3/\$1<sup>00</sup>**

EVERYDAY LOW PRICE  
PIGGLY WIGGLY  
CREAM  
**CORN**  
**3/\$1<sup>00</sup>**

EVERYDAY LOW PRICE  
PIGGLY WIGGLY  
**COFFEE**  
**\$1<sup>89</sup>**  
1-LB. BAG

EVERYDAY LOW PRICE  
ARGO MIXED  
**VEGETABLES**  
**3/\$1<sup>00</sup>**

EVERYDAY LOW PRICE  
SHOWBOAT  
**SPAGHETTI**  
**3/99¢**



# ASHPOT

## THIS WEEK

### \$600<sup>00</sup>

ER-POSTED ON COKE MACHINE INSIDE STORE. IF NO  
NER BY 2-2-81 \$50.00 WILL BE ADDED.  
PHONE CALLS FOR NUMBER PLEASE.

**STORE HOURS:**  
7:30 A.M. TO  
7:00 P.M.  
**DAILY**  
**CLOSED**  
**SUNDAY**



**PIGGLY WIGGLY**

SLICED SLAB  
**BACON**  
**99¢**  
lb.



HOLLY FARMS  
GRADE A  
WHOLE

**FRYERS**  
**57¢**  
POUND



we are pleased to accept  
**U.S.D.A. FOOD STAMP**  
**COUPONS**



SUITOR'S

**Sausage**  
**\$2<sup>49</sup>**  
2-LB. ROLL

ZEIGLER  
WHOLE SMOKED

**HAM**  
**89¢**  
POUND

MORRELL  
**HOT DOGS**  
**99¢**  
12-OZ. PKG.

BRYAN  
**BOLOGNA**  
**\$1<sup>29</sup>**  
12-OZ. PKG.

FRESH  
**OYSTERS**  
**\$1<sup>99</sup>**  
12-OZ. JAR

QUARTER PORK LOIN  
**PORK CHOPS**  
**\$1<sup>29</sup>**  
POUND



USDA CHOICE

**ROUND STEAK**  
**\$1<sup>99</sup>**  
POUND

U. S. NO. 1 RED OR WHITE

**POTATOES**  
10-POUND BAG

**\$1<sup>99</sup>**

BEEF SHORT RIBS  
**BEEF STEW**  
**\$1<sup>39</sup>**  
POUND

CELLO  
**CARROTS**  
**3 1-LB. \$1**  
BAGS

FRESH GREEN  
**CABBAGE**  
POUND  
**19¢**



RED OR GOLDEN

**APPLES**  
**79¢**  
3-LB. BAG

FANCY CRISP  
**LETTUCE**  
**2 HEADS**  
**88¢**

EVERYDAY LOW PRICE

GOLDEN BEST  
**MAC.& CHEESE**  
**3/\$1**

EVERYDAY LOW PRICE

BUSH  
**PINTO BEANS**  
**3/\$1**

EVERYDAY LOW PRICE

BUSH  
GREAT NORTHERN  
**BEANS**  
**3/\$1**

EVERYDAY LOW PRICE

BUSH  
PURPLE HULL  
**PEAS**  
**3/\$1**

EVERYDAY LOW PRICE

PIGGLY WIGGLY  
**CATSUP**  
**99¢**  
QUART JAR

EVERYDAY LOW PRICE  
MAXWELL HOUSE OR  
FOLGER'S INSTANT

**COFFEE**  
**\$2<sup>99</sup>**  
6-OZ. JAR

EVERYDAY LOW PRICE

PIGGLY WIGGLY  
**SUGAR**  
**\$2<sup>49</sup>**  
5-POUND BAG

EVERYDAY LOW PRICE

CAMPBELL'S  
VEGETABLE  
**SOUP**  
**3/\$1<sup>00</sup>**

EVERYDAY LOW PRICE

SHOWBOAT  
**PORK-N-BEANS**  
**3/1<sup>00</sup>**

EVERYDAY LOW PRICE

PIGGLY WIGGLY  
**CRACKERS**  
**59¢**  
1-POUND BOX



# Report From Your ASCS

By C.E. CALVERT  
County Executive Director

## ASCS Advises Farmers To Report Changes, Prove Yields

Prentiss County farmers were urged to report changes in their farm operations for the 1981 program year.

For ASCS to help producers get program benefits, farm records must be up to date. Therefore, producers should contact the county ASCS office if there has been a change in the land owned or operated, if a farm will have a new owner effective for 1981, or if a change is made in the operation of an existing unit.

Requests to combine farms or divide a farm should be made as soon as possible because reconstructions require special processing as well as county committee approval.

Likewise farmers who want to obtain proven yields for 1981 feed grains or wheat must substantiate production on all acreages for the crops.

Production evidence must be kept separate for each

year and for each farm. When yield notices are sent out next spring, farmers will be given the opportunity to request a proven yield if production evidence so warrants.

Jan. 31 Last Day  
To File For Wool  
Payments

Wool and lamb producers have until Jan. 31 to file for their 1980 incentive payments.

Sales slips from 1980 wool and unshorn lamb marketings must be presented before producers can receive the payments. Shorn wool prices averaged between 82 and 94 cents per pound last year and the support price was \$1.23 a pound. The rate of payment will be announced about the first of April and payments will be made shortly thereafter.

Federal support price will be \$1.35 per pound for 1981 shorn wool marketings and \$3.72 per pound for mohair. Pulled wool will continue to be supported at a level comparable to the support price for shorn wool through payments on unshorn lambs.

As in past years, shorn

wool payments for this year will be based on a percentage of each producer's returns from sales. The percentage will be the amount required to raise the national average price received by all producers for shorn wool sold in 1981 up to the \$1.35 per pound support price.

Mohair payments will be calculated in a manner similar to wool. However, these payments probably will not be necessary in 1981 as it appears that the average market price received by producers in the open market will be higher than the support price.

## Cotton Growers Eligible For 1981 Program Benefits

Upland cotton growers will not have to set aside or divert acreages or comply with normal crop acreage requirements to be eligible for target price protection and price support loans on their 1981 crop.

According to the Secretary of Agriculture, there is no need for acreage restrictions in 1981 because extremely poor growing conditions reduced 1980

production. The reduced 1980 crop, coupled with relatively strong demand for cotton, could result in a carryover next fall of around 2.6 million bales.

With no set aside or NCA restrictions, ASCS is encouraging cotton growers to plant only their best cropland to prevent soil erosion which occurs when fragile lands are put into crop production.

Other program provisions include a seed cotton loan program and a 14,021,538-acre national program acreage. The target price for 1981 upland cotton will be announced when final yield and cost estimates are available. However, it is likely to range between 68.5 and 75.7 cents per pound.

The target price provides income protection to cotton farmers and serves as a base to determine deficiency payments. If the national average market price for 1981 upland cotton falls below the target price, cotton growers will receive deficiency payments.

Further program details may be obtained from the county ASCS office.

# Terraces Aid Erosion Control

By JIM CROUCH  
Agricultural Engineer  
Soil Conservation

Service, USDA

Terraces are a combination of channel and levee constructed across the slope on sloping cropland and are designed to reduce the length of slope which reduces the amount of erosion taking place.

Terraces are one of the best erosion control measures that can be applied to sloping cropland. They catch runoff water and divert it to a safe outlet at a nonerosive velocity. The outlet may be a grassed waterway or a vegetated area at the edge of a field.

Terraces have been used to control erosion on cropland in the southern states since the eighteenth century; therefore, terraces are not new to most farmers. However, there are some new concepts in terracing that have been used with good results.

On uniformly sloping land, terraces can be constructed parallel to each other with an equal number of rows between them. This means an even number of trips across the field and elimination of point rows to save time and labor.

Another new concept is eliminating the waterway and using plastic pipe underground to dispose of runoff water. The principal involved in using pipe is to increase the levee height of the terrace across small draws in the field.

This forms a storage



**TERRACES**—Parallel pipe-outlet terraces such as these are becoming popular with Prentiss County farmers as a means of controlling erosion on sloping cropland fields. Farmers in Prentiss County were among the first in northeast Mississippi to construct terrace systems using the pipe-outlet concept.

# 4-H Club News

By  
EDWARD L. MCWHIRTER  
Extension 4-H  
Youth Agent

The Prentiss County Livestock show is scheduled for Jan. 30 at the feeder pig barn on highway 45 North. The livestock show will start at 4 p.m. with swine show followed by the beef show then the dairy show.

The county livestock judging contest will be at 10 a.m. in the feeder pig barn. Everyone 9-18 is invited to enter the contest.

Showmanship is an important part of showing animals. It is the ability of youth to show their animals to its best for judging.

If he is high in his loin make sure that it is corrected by touching him lightly with your show stick. Pay attention to the judge, but remember your calf comes first. After you have him set up properly, rub him gently with the show stick on his stomach to keep him calm.

When the ringman asks you to walk your calf, remember to lead your calf from the left side with the halter strap in your right hand held about 18 inches above his head, and the show stick in your left hand.

Don't follow the calf in front of you too closely. If he lags behind, give him a tap

with your show stick. Remember not to walk too fast or too slow.

When the ringman asks you to stop, change hands with the halter and show stick and set your calf up again. If possible, pick a spot where his front feet will be a bit higher than his rear feet. This will gentle him and keep him relaxed.

Keep a firm grip on the halter so you can guide him properly when moving his feet. Make sure that the hair on your calf is kept properly combed and presented at all times—particularly if the judge handles your calf, be sure to get out your comb and comb the hair up again.

Keep one eye on the judge and the other on your calf. When the judge handles your calf be alert and take a firm grasp on the halter. Don't shake the lead strap and chain, but look at the judge with calmness. Be relaxed and show confidence that your calf will win.

## Showing Your Calf

Showmanship is a skill which takes practice. Only by hours of practice will you be able to show your calf to his best advantage. As a good showman, you should bring out your calf's strong points and minimize his faults. Only experience can teach you how this is accomplished.

The minute you walk into the show ring you have reached the culmination of all your labors. Be alert and have your calf looking his best at all times so that the time and effort you have put out won't go down as wasted energy.

Keep your calf alert and hold his head in a position at which he will look best. Don't walk too fast or too slow but at a speed that will bring out his soundness and action of his muscles.

When you enter the ring and take your place in line, stop and set your animal up as quickly as possible. Make sure you get his feet squarely under him and his head at the right height.

## Getting better?

It's easier to do without the worry of bills. Emergencies happen every day. The unexpected illness can interrupt your life at any time. With the mounting costs of hospital bills and medical treatment, few people are prepared. The unexpected becomes the unmanageable.

For your protection, Union Bankers offers the Variable Individual Protection (VIP) plan. It tailors health insurance coverage to fit your budget.

Union Bankers VIP helps you plan things better. Call today.

H. V. Shackelford Agency

Ellis Counce,  
District Manager

P. O. BOX 104  
BOONEVILLE, MISS.

Phone 728-9565



Union Bankers Insurance Company

# \$500.00 REWARD

THE PEPSI-COLA BOTTLING COMPANY OF  
TUPELO, INC. WILL PAY A \$500.00 CASH  
REWARD FOR INFORMATION LEADING TO  
THE ARREST AND CONVICTION OF ANYONE  
RESPONSIBLE FOR ACTS OF VANDALISM  
TO VENDING MACHINES BELONGING TO  
THE PEPSI-COLA BOTTLING COMPANY.

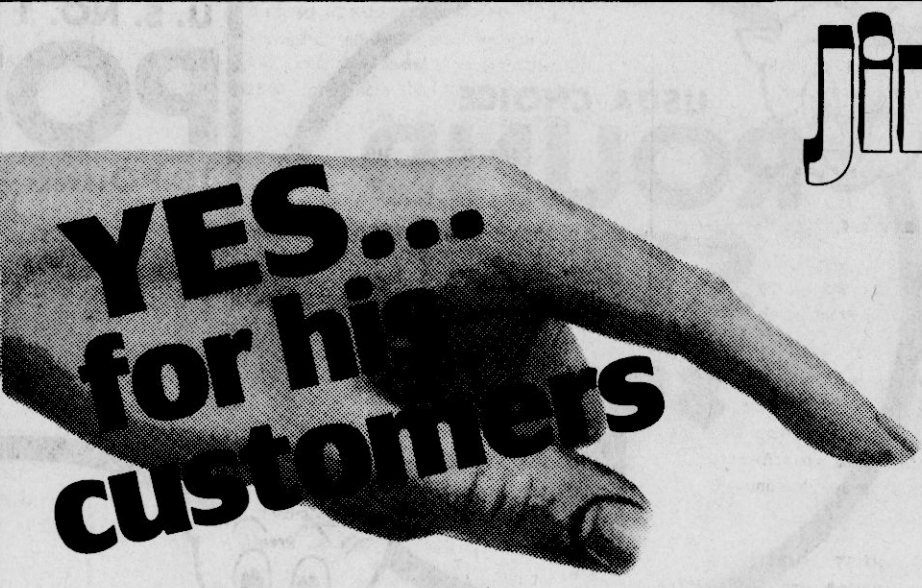

**YES...  
for his  
customers**

**Jim Walter**  
has  
**10%** ANNUAL  
PERCENTAGE  
RATE

**MORTGAGE  
FINANCING**



Mortgage money is getting harder and harder to find and, when you do find a lender, it's expensive. Even the new F.H.A. mortgage rate has risen out of sight, and conventional loans are even higher... much higher. But this is no problem when you build the Jim Walter way. Jim Walter can build on your property and finance your new home, and the annual percentage rate you'll pay is only 10%. Yes, Jim Walter has plenty of money to build for his customers... and the service is instant. Credit approval is usually only a matter of a day or two rather than the red-tape delays that can

take up to a month or more with so many financing institutions. Just as important as financing, however, is that when Jim Walter builds for you, you'll have more home for less money. How is this possible? More than 30 years ago Jim Walter began building homes that his customers could finish inside for themselves to save money. His plan still works! Your new home will be built on your property to almost any stage of finish, from the "shell" — unfinished inside — to one that is 90% complete. You tell us where to stop, then cut costs to the very bone by doing some of the

inside work yourself. Install the electrical, the wallboard, paint the walls. The more you do, the more money you'll save. Let us show you how you can buy a high value, low cost home by Jim Walter at a monthly payment within your budget. Let us show you the more than twenty models from which you may choose. Let us tell you about the money-saving options. Let us give you complete, no-obligation information and the cost of building on your property. We want you to have all the facts before you buy. Call, stop by, or send the coupon to our nearest display park today. WE DO IT RIGHT !!!

**the PRESIDENT  
4 BEDROOMS — 2 BATHS**

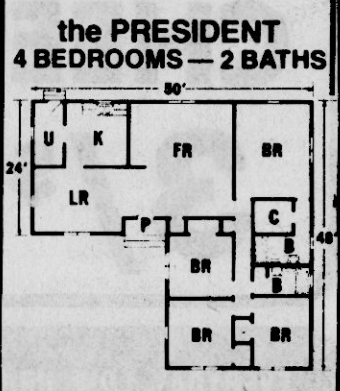

OVER TWENTY HOMES FROM WHICH TO CHOOSE



**Jim Walter HOMES**

**COLUMBUS, MISS. 39701 | TUPELO, MISS. 38801**

P.O. BOX 429  
2209 HIGHWAY 45 NORTH  
PHONE: 328-6014

P.O. BOX 1272  
HWY. 78 WEST  
PHONE: 844-0536

For your convenience our Display Parks are open on weekends.

## FREE FULL-COLOR CATALOG!

JIM WALTER HOMES (Mail to nearest office)  
I would like to have more information and the cost of building on my property. I understand there would be no obligation to buy and that you would give me these facts free of charge.

NAME \_\_\_\_\_  
ADDRESS \_\_\_\_\_  
CITY \_\_\_\_\_ STATE \_\_\_\_\_ ZIP \_\_\_\_\_  
Telephone (or neighbors) \_\_\_\_\_  
If rural route please give directions \_\_\_\_\_  
I own property in \_\_\_\_\_ County.



THOUGHT FOR THE WEEK:

The Magic Word. It means many things, to many people- a sort of idealistic hope; quiet, perhaps; mental assurance; Wide-world happiness. Good will between nations. There are many definitions of this magic word.

It is desired by multitudes, and attained by very few. The world has seen very little of it through the centuries. When it appears for a short time there is always some tyrant waiting to destroy it faster than its appearing. Concerning the nations God says, "The way of peace have they not known." (Romans 3: 17) The world has often cried "Peace, peace, when there is no peace." (Jeremiah 6:14) Read your history books. This has been man's experience, repeated almost every generation down through the centuries.

Men try to achieve peace. We live in an age of great leaders going from country to country, signing peace treaties. But the shooting and bombing continues in many of our countries. It is a continuing story of failures. While men talk, innocent people are slaughtered in many other places. Why?

The answer is simple. You cannot bring good out of evil. And man is evil, greedy, cruel, murderous, ungodly. He may profess to be religious, but his evil nature leads him in a path of destruction, slaughter and grasping for power. He makes evil plans and stamps down any opposition to his desires, no matter what it costs in death and human suffering. This is the story of history. "There is no peace, saith my God, to the wicked." Isaiah 57:21.

There will be no lasting peace in this world until the Lord Jesus Christ returns to rule in righteousness. But, there is lasting peace which can be the state of any individual who wants it.

'Peace' By Rev. Luther Gibson

Philippians 4:7 speaks of "The peace of God, which passeth understanding..." And YOU can have that peace in your hearts and lives.

Peace follows war. After a war has run its course, then men try to forge a lasting peace: an eternal peace. It seldom lasts for very long. And as peace follows war among men, so peace can follow war in the individual's life.

All men and women come into this world with a sin nature. This sin nature causes them to rebel against God. They live sinful lives. They rebel against God, and a war begins within them between their conscience and their rebellion. Many lose their minds. Tragedy becomes their lot as a result of their sins. Many finally face death, crying out in fear and terror because of their sinful lives and lost conditions. Is this your condition?

If it is, it can be changed.

You can have the full forgiveness of your sins and peace within your heart. Jesus is called "The Prince of Peace." If you accept Him as your Savior, God will forgive your sins, give you eternal life, and the "Peace...which passeth understanding" will be in your heart, mind and life. He will lift the sin burden from you for "The chastisement of our peace was upon Him."

You must acknowledge that you need the Lord Jesus Christ in your heart, and repent of your sins. "For there is no difference; for all have sinned and come short of the Glory of God." (Romans 3:22, 23). You cannot have peace in your heart until you come to God in repentance and faith. If you have not come to God and Christ, I beg of you to do it now for tomorrow may be too late.



Rev. Luther Gibson, Pastor First Freewill Baptist Church

This page is possible through the request and cooperation of interested ministers in our area. It is brought to you through the support of the businesses listed below.

**Banner-Independent**  
DEDICATED TO THE PEOPLE & PROGRESS OF PRENTISS COUNTY

**Booneville Banking Association**  
THE PEOPLES BANK & TRUST CO.  
BANK OF MISSISSIPPI

**Coca-Cola-Corinth**  
COKE ADDS LIFE TO EVERY THING NICE

**Tigrett Drug Center, Inc.**  
"PRESCRIPTION SPECIALISTS"

**Farm Bureau Insurance**  
LIFE-AUTO-FIRE

**Gerald Hodges Printing**  
"SERVING YOU IS A PRIVILEGE WE APPRECIATE"  
728-6476

**Gold Bond Exterminators**  
JIMMY MURPHY, MANAGER

**McMillan Funeral Home**  
83 YEARS OF SERVICE

**Mechanical & Electrical Supply, Inc.**

**Pepsi-Cola - Tupelo**  
HAVE A PEPSI DAY

**Prentiss Manufacturing**

**Salts Funeral Home**  
SERVING YOU BECAUSE WE CARE

**Sonic Drive-In**  
JIMMY AND ANN FISHER

**New Orleans Famous Fried Chicken**  
JIMMY AND ANN FISHER

**Schweiger Furniture Co.**  
FASHIONS IN FURNITURE

**S&J Ready-Mix, Inc.**  
728-4431

<b>Baptist</b> <b>BOONEVILLE FIRST FREE WILL BAPTIST CHURCH</b> 202 N. Lake St., Luther Gibson, Pastor SUNDAY-Sunday School 10:00 a.m., Morning Worship 11:00 a.m., Evening Worship 6:00 p.m., WEDNESDAY-Church Training and Bible Study 7:00 p.m. <b>CALVARY BAPTIST</b> Corner Main and Broad St., R.J. Bostick, Pastor SUNDAY-Sunday School 9:45 a.m., Morning Worship 11:00 a.m., Training Hour 5:00 p.m., Evening Worship 6:00 p.m., WEDNESDAY-Bible Study 7:00 p.m. <b>CASEY CREEK BAPTIST CHURCH</b> Off Hwy. 364-Harvey Reeves, Pastor SUNDAY-Sunday School 10:00 a.m., Morning Worship 11:00 a.m., Evening Worship 6:00 p.m. <b>CANDLERS CHAPEL BAPTIST CHURCH</b> Pastor F.A. Collins SUNDAY-Sunday School 10:00 a.m., Training 5:30 p.m., Preaching 6:00 p.m. <b>CRESTWOOD BAPTIST</b> Hwy. 4 East, Jerry Mitchell, Pastor SUNDAY-Sunday School 9:30 a.m., Worship 10:30 a.m., Training Union 5:30 p.m., Worship 6:30 p.m. <b>EAST BOONEVILLE BAPTIST CHURCH</b> East Church St., Excalibur, Pastor SUNDAY-Sunday School 9:45 a.m., Worship Hour 11:00 a.m., Church Training 5:00 p.m., Worship 6:00 p.m., WEDNESDAY-Worship 7:00 p.m. <b>EAST PRENTISS BAPTIST CHURCH</b> Booneville, Kenneth Bishop, Pastor SUNDAY-Sunday School 10:00, Worship Service 11:00 a.m., Training Union 6:00 p.m., Worship Service 7:00 p.m., WEDNESDAY-Bible Study 7:00 p.m. <b>INDEPENDENT FAITH BAPTIST MISSION</b> Hwy. 30 E. Booneville, Bill Johnson, Pastor SUNDAY-Sunday School 10:00 a.m., Morning Worship 11:00 a.m., Evening Service 6:00 p.m., WEDNESDAY-Evening Service 7:00 p.m. <b>FIRST BAPTIST CHURCH</b> 401 West Church St., Tom F. Rayburn, Pastor SUNDAY-Sunday School (Broadcast WBIP) 9:45 a.m., Morning Worship 11:00 a.m., Church Training 5:00 p.m., Evening Worship 6:00 p.m., WEDNESDAY-Prayer Meeting 6:30 p.m. <b>FORKED OAK BAPTIST CHURCH</b> Route 6, Horace McCombs, Pastor SUNDAY-Sunday School 10:00 a.m., Worship 11:00 a.m., Training Union 6:00 p.m., Preaching 6:30 p.m., WEDNESDAY-Prayer Service 7:00 p.m. <b>GASTON BAPTIST CHURCH</b> Gaston-Carolina Road, Milton Koon, Pastor SUNDAY-Sunday School 9:30 a.m., Worship 10:30 a.m., Church Training 6:00 p.m., Worship Service 6:45 p.m., WEDNESDAY-Prayer Meeting 7:00 p.m. <b>GRACE INDEPENDENT BAPTIST</b> Franktown, Jan Milton, Pastor SUNDAY-Sunday School 10:00 a.m., Morning worship 11:00 a.m., Evening Worship 7:00 p.m., WEDNESDAY-Prayer Meeting 7:00 p.m. <b>JONES CHAPEL FREE WILL BAPTIST</b> Jacinto-Altitude Road, Paul Long, Pastor SUNDAY-Sunday School 10:00 a.m., Morning Worship 11:00 a.m., Evening Worship 5:00 p.m. <b>LITTLE BROWN FREE WILL BAPTIST</b> Route 1, New Site, Gene Gilbert, Pastor SUNDAY: Sunday School 10:00 a.m., Morning Worship 11:00 a.m., Evening Worship 7:00 p.m., WEDNESDAY: Prayer meeting and C.T.S. 7:00 p.m. <b>LITTLE CREEK MISSIONARY BAPTIST</b> Marietta, Eugene McCoy, Pastor SUNDAY-Sunday School 10:00 a.m., Morning Worship 11:00 a.m., Training-Union 5:00 p.m., Evening Worship 5:30 p.m. <b>MARTIN HILL FREE WILL BAPTIST CHURCH</b> Route 5, Hwy. 30 East, Johnny Sexton, Pastor SUNDAY-Sunday School 10:00 a.m., Morning Worship 11:00 a.m., Evening Worship 6:00 p.m., WEDNESDAY-Church Training and Bible Study 7:00 p.m.	<b>MT. PLEASANT MISSIONARY BAPTIST</b> Altitude, Bro. E.M. Langston, Pastor SUNDAY-Sunday School 10:00 a.m., Worship Service 11:00 a.m., Evening Service 5:30 p.m., 2nd Saturday night singing 7:00 p.m., WEDNESDAY-Prayer meeting 6:30 p.m. <b>MT. PISOAH FREE WILL BAPTIST</b> Hollis Southerland, Pastor SUNDAY-Sunday School 10:00 a.m., Morning Worship 11:00 a.m., Evening Worship 6:00 p.m., WEDNESDAY-C.T.S. and Bible Study 7:00 p.m. <b>NEW LEBANON FREE WILL BAPTIST</b> Highway 364-Terry Booker, Pastor SUNDAY-Sunday School 10:00 a.m., Morning Worship 11:00 a.m., Evening Worship 5:30 p.m., WEDNESDAY-Church Training and Bible Study 6:30 p.m. <b>NEW SITE BAPTIST</b> New Site, James Hutton Bishop, Pastor SUNDAY-Sunday School, 1st and 3rd Sunday 1:00 p.m., 2nd and 4th Sunday 10:00 a.m., Preaching 1st and 3rd Sunday 2:00 p.m. <b>OAK HILL BAPTIST CHURCH</b> Blackland Community, Brother J.C. Prather SUNDAY-Sunday School 10:00 a.m., Morning Worship 11:00 a.m., Training Union 6:00 p.m., Evening Worship 7:00 p.m., WEDNESDAY-Prayer Meeting 7:00 p.m. <b>OSBORNE CREEK BAPTIST CHURCH</b> Tom F. Rayburn, Interim-Pastor SUNDAY-Worship Services 2nd and 4th Sunday 9:30 a.m., Sunday School every Sunday 10:30 a.m. <b>PINEY GROVE BAPTIST CHURCH</b> Route 1, Bro. Eugene Tension, Pastor SUNDAY-Sunday School 10:00 a.m., Morning Worship 11:00 a.m., Sunday evening 6:00 p.m. <b>SMITH'S CHAPEL FREE WILL BAPTIST</b> Jacinto Road, Danny Short, Pastor SUNDAY-Sunday School 10:00 a.m., Morning Worship 11:00 a.m., Evening Service 6:00 p.m., WEDNESDAY-Church Training and Bible Study 7:00 p.m. <b>WHEELER BAPTIST CHURCH</b> Wheeler, Pastor, Glen Brown SUNDAY-Bible Study 9:45 a.m., Morning Worship 10:55, Evening Worship 6:00 p.m., WEDNESDAY-Bible Study 7:00 p.m. <b>WHEELER PRIMITIVE BAPTIST CHURCH</b> North of Wheeler School, James R. White, Elder SUNDAY-Bible Study 10:00 a.m., Preaching 11:00 a.m.	<b>NEW BETHEL CHURCH OF CHRIST</b> 1 mile west of New Site on Hwy. 4, Winston Wilmon, Minister SUNDAY-Bible Study 9:30 a.m., Worship 10:30 a.m., Evening 6:00 p.m., WEDNESDAY-Bible Study 7:00 p.m. <b>NORTH RIENZI CHURCH OF CHRIST</b> Rienzi, Jerry Childs, Minister SUNDAY-Bible Study 10:00 a.m., Worship 10:45 a.m., Sunday night 6:30 p.m., WEDNESDAY-Bible Study 7:30 p.m. <b>OAK RIDGE CHURCH OF CHRIST</b> Blackland Community, Calvin Barber, Minister SUNDAY-Bible Classes 9:30 a.m., Worship 10:30 a.m., Sunday night 5:30 p.m., WEDNESDAY-Wednesday night 6:30 p.m. <b>SNOWDOWN CHURCH OF CHRIST</b> Jim Archer, Minister SUNDAY-Bible Classes 10:00 a.m., Worship 11:00 a.m., Evening Worship 6:00 p.m., WEDNESDAY-Mid-Week Bible Study 7:00 p.m. <b>ROARING HOLLOW CHURCH OF CHRIST</b> East of New Site James Wroten, Minister SUNDAY-Bible Study 9:30 a.m., Worship 10:30 a.m., Evening 5:00 p.m., WEDNESDAY Study 6:00 p.m. <b>STUTTS CHAPEL CHURCH OF CHRIST</b> 1 mile w. of Harris Skating Rink Highway 45 N. Robert C. Tice, Sr., Minister SUNDAY-Bible Study 10:00 a.m., Preaching 11:00 a.m. <b>WEST BOONEVILLE CHURCH OF CHRIST</b> Highway 4 West, Ward Hogland, Minister SUNDAY-Bible Study 9:45 a.m., Worship 10:30 a.m., Evening Worship 6:00 p.m., WEDNESDAY-Bible Study 7:00 p.m. <b>ZION'S REST CHURCH OF CHRIST</b> Hwy. 371 Marietta Comm., Lee Cole, Minister SUNDAY-Bible Study 9:30 a.m., Worship 10:30 a.m., Evening Worship 5:00 p.m., WEDNESDAY-Mid-week Bible Study 7:00 p.m.	<b>Holiness</b> <b>BOONEVILLE REVIVAL CENTER</b> North First Street, Pastor, Bobby Stacy, and Lloyd Knight SUNDAY-Sunday morning Sunday School 10:30 a.m., Evening 7:30 p.m., WEDNESDAY-Prayer Service 7:30 p.m., Saturday Service 7:30 p.m. <b>Morman</b> <b>THE CHURCH OF JESUS CHRIST OF LATTER DAY SAINTS</b> George E. Allen Road, George E.W. Burns, Bishop SUNDAY-Priesthood 9:00 a.m., Sunday School 10:00 a.m., Sacrament 10:50 a.m., Relief Society 9:00 a.m., Sunday, WEDNESDAY-Relief Society 10:00 a.m., Mutual 7:30 p.m. <b>United Methodist</b> <b>BLYTHES CHAPEL</b> Rienzi, Ms., Ronald Wenzel, Pastor SUNDAY-Sunday School 10:00 a.m., Worship Service 11:00 a.m., MYF 6:00 p.m., Church Service 7:00 p.m., WEDNESDAY-Bible Study 7:30 p.m. <b>CAROLINA UNITED METHODIST</b> Route 3, James P. Perry, Pastor SUNDAY-Sunday worship 1st Sunday 11:00 a.m., 2nd Sunday 10:00 a.m., 3rd Sunday 6:00 p.m., 4th Sunday 10:00 a.m. <b>CHRIST UNITED METHODIST</b> Route 2, Blackland, Bill Garrison, Pastor SUNDAY-Preaching 1st and 3rd 10:00 a.m., Evening 6:00 p.m., 2nd and 4th 11:00 a.m., UMYF 6:00 p.m., Mens Club 2nd Thursday 7:00 p.m., UMW 2nd Monday 7:00 p.m. <b>CROSS ROADS UNITED METHODIST</b> Route 3, James P. Perry, Pastor SUNDAY-Sunday Worship 1st Sunday 10:00 a.m., 2nd Sunday 6:00 p.m., 3rd Sunday 11:00 a.m., 4th Sunday 6:00 p.m., WEDNESDAY-Prayer Meeting 5:30 p.m. <b>FIRST UNITED METHODIST CHURCH</b> Booneville, Charles L. Potts, Minister SUNDAY-Church School 9:45 a.m., Morning Worship 11:00 a.m., UMYF 5:30 p.m., Junior Fellowship 5:00 p.m., Evening Worship 7:00 p.m., Mid-Week Prayer 6:30 p.m. <b>GRACE UNITED METHODIST CHURCH</b> East Church St., C.D. Edge, Pastor SUNDAY-Sunday School 9:45 a.m., Morning Worship 11:00 a.m., UMYF 6:30 p.m., Evening worship 7:00 p.m., THURSDAY-Bible Study 7:30 p.m. <b>JUMP TOWN UNITED METHODIST</b> James P. Perry, Pastor SUNDAY-Sunday Worship 1st Sunday 7:00 p.m., 2nd Sunday 11:00 a.m., 3rd Sunday 10:00 a.m., 4th Sunday 11:00 a.m., 5th Sunday 11:00 a.m., WEDNESDAY-Prayer Meeting 6:30 p.m. <b>LAMBS CHAPEL INDEPENDENT METHODIST</b> Jump town, W.E. Sharp, Pastor Gene Coltharp, Associate Pastor SUNDAY-Sunday School 10:00 a.m., Worship 1st Sunday 11:00 a.m., Bro. Sharp; 3rd Sunday Evening 6:30 p.m., Bro. Coltharp; WEDNESDAY-Bible Study 6:30 p.m. <b>LIBERTY UNITED METHODIST CHURCH</b> Hwy. 30 East, C.D. Edge, Pastor SUNDAY-Sunday School 9:00 a.m., Morning Worship 10:00 a.m., UMYF 6:00 p.m., THURSDAY-Bible Study 6:30 p.m. <b>MARIETTA UNITED METHODIST CHURCH</b> Marietta SUNDAY-1st, 3rd, 4th, Worship 9:30 a.m., Church School 10:30 a.m. <b>MEADOW CREEK UNITED METHODIST CHURCH</b> Route 4 SUNDAY-Sunday Worship 2nd Sunday 9:30 a.m., 4th Sunday 4:30 p.m., 5th Sunday 11:00 a.m.	<b>MT. NEBO UNITED METHODIST CHURCH</b> Route 5 SUNDAY-Sunday worship 1st and 3rd Sunday 4:30 p.m., 5th Sunday 9:30 a.m. <b>RIENZI CHARGE UNITED METHODIST</b> Rienzi, Ms., Larry Finger, Pastor SUNDAY-1st Sunday Worship 11:00 a.m., 3rd Sunday worship 9:45 a.m., 4th Sunday worship 7:00 p.m. <b>PISOAH</b> SUNDAY-1st and 3rd Sunday Worship 6:00 p.m., 2nd Sunday Worship 9:45 a.m., 4th Sunday worship 11:00 a.m. <b>THRASHER</b> SUNDAY-1st Sunday worship 9:45 a.m., 3rd Sunday worship 11:00 a.m., 4th Sunday worship 6:00 p.m., 5th Sunday Worship 11:00 a.m. <b>SILLOAM UNITED METHODIST CHURCH</b> New Site SUNDAY-Sunday Worship 1st, 2nd, 3rd, 4th Sunday 11:00 a.m., Church School 10:00 a.m. <b>WHEELER UNITED METHODIST</b> Wheeler, Bill Garrison, Pastor SUNDAY-Preaching 2nd and 4th, 11:00 a.m., 1st and 3rd Sunday 10:00 a.m., UMYF 6:00 p.m., THURSDAY-Prayer Meeting 7:00 p.m., UMW 7:00 p.m., 2nd Thursday Mens Club 1st Monday 7:00 p.m. <b>Pentecostal</b> <b>EMMANUEL UNITED PENTECOSTAL CHURCH</b> Hwy. 4 East E.L. Spence, Pastor SUNDAY-Sunday morning 10:00 a.m., Morning worship 11:00 a.m., Youth Service 4:30 p.m., Evening Worship 6:00 p.m., THURSDAY-Prayer and Bible Study 7:15 p.m. <b>FIRST PENTECOSTAL CHURCH</b> 204 North Lake St., Larry Hill, Pastor SUNDAY-Sunday School 10:00 a.m., Morning Worship, (broadcast WBIP F.M.) 11:00 a.m., Youth Fellowship 5:15 p.m., Evening Worship 6:00 p.m., WEDNESDAY-Prayer and Bible Study 7:00 p.m.
--	--	--	---	---



Bring Your Family Closer Together





**PRICES GOOD FOUR  
DAYS ONLY THURS., JAN. 29  
THRU SUNDAY, FEB. 1**

# HOME OF CHIP-O-GOLD

**OPEN  
7 DAYS  
FOR  
YOUR  
SHOPPING  
CONVENIENCE**



**FRESH FRYER LIVERS** 12 OZ. **69¢**  
MR. TURKEY CHUNK  
**BOLOGNA** LB. **89¢**  
ARMOUR CHICKEN FRIED  
**STEAK** LB. **\$1.59**  
SUNNYLAND  
**BREAKFAST LINKS** 20 OZ. **\$1.99**

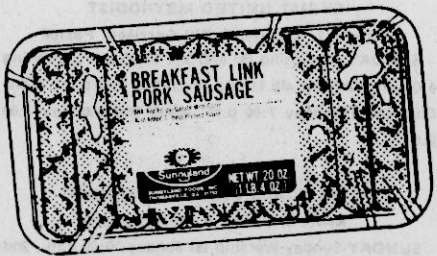

**Crisco Shortening  
3 Lb. Can**



**With 6 Chip-O-Gold  
Coins**

**\$1.68**



**Gala  
Jumbo Towels**



**With 6 Chip-O-Gold  
Coins**



**\$1.68**



**Foodway  
Homogenized  
Milk**



**With 7 Chip-O-Gold  
Coins**

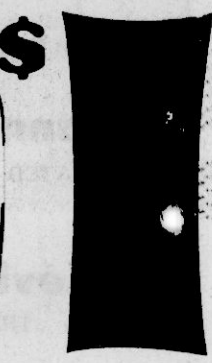

**CHICKEN JAM**

U.S.D.A. WHOLE

# FRYERS

**E Con-O Chicken**

3 LEG QTRS.  
3 BREAST QTRS.  
3 GIBLET PACKETS

**43¢**

**EASY AS 1, 2, 3**

1. Get one Chip-O-Gold with each \$5 purchase.
2. Save your coins for our weekly Chip-O-Gold specials.
3. Spend your Chip-O-Gold coins like money for fantastic savings.

SLICED FAMILY PACK

**SLAB BACON** LB. **99¢**

BONELESS LEAN PORK FAMILY PACK

**CUBED STEAK** LB. **\$1.69**

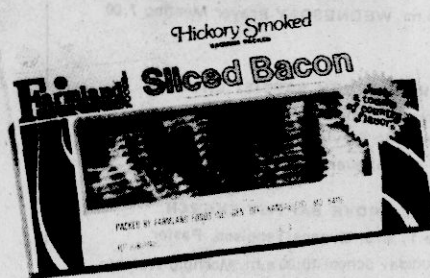

FARMLAND SLICED  
**BACON** LB. **\$1.69**

SUNNYLAND A.M.  
**Bologna** LB. **\$1.59**

BRYAN SMOKED C-O-V

**SAUSAGE** LB. **\$1.99**

MAPLE RIVER BONELESS

**HAM HALVES** LB. **\$2.09**

TURKEY

**WINGS** LB. **49¢**

MAPLE RIVER WHOLE BONELESS

**HAM** LB. **\$1.99**

FRESH FRYER

**THIGH**

FRESH FRYER

**BREA**

FRESH FRYER FAMILY

**DRUM**

CENTER SLICED

**HAM**

**STEAK**

FRESH MEATY PORK

**SPAR**

We Have

FRESH LA

For You

Shopp

Conveni

PILLSBURY LAYER  
**CAKE MIX** 18 OZ. **78¢**  
PILLSBURY READY TO SPREAD  
**FROSTING MIX** 16 OZ. **\$1.18**  
NABISCO OREO CREAM  
**SANDWICH** 15 OZ. **\$1.58**  
KOZY KITTEN  
**CAT FOOD** REG. & FISH 15 OZ. **3/88¢**  
HUNTS  
**TOMATO JUICE** 46 OZ. **78¢**  
STOKELY  
**FRUIT COCKTAIL & PEARS** 17 OZ. **68¢**  
STOKELY CUT & FRENCH STYLE 16 OZ.  
**GREEN BEANS** 2/88¢  
STOKELY 16 OZ.  
**SLICED BEETS or SHREDDED KRAUT** 2/78¢  
STOKELY  
**TOMATO SAUCE** 8 OZ. **4/\$1.00**



DUNCAN HINES CHOCOLATE CHIP

**COOKIE MIX** 18 OZ. **\$1.18**

NIAGARA

**SPRAY STARCH** 22 OZ. **99¢**

LUCKY LEAF

**APPLE JUICE** 32 OZ. **78¢**

WHITFIELD HAMBURGER

**DILL CHIPS** 16 OZ. **78¢**



MAZOLA

**CORN OIL** 32 OZ. **\$1.98**

HEINZ BONUS PAK

**KETCHUP** 38 OZ. **\$1.35**

CHUN KING

**NOODLES** 3 OZ. **2/88¢**

CHUN KING SLICED & REG. 8 1/2 OZ.

**WATER CHESTNUTS** 78¢

LIQUID DISH DETERGENT

**JOY** 22 OZ. **99¢**

FLOWERS SLICED

**B-B-Q BREAD** 16 OZ. **20¢ off reg. price**

CAMAY

**BATH SOAP** 2/88¢

GERBERS STRAINED

**BABY FOOD**

4 1/2 OZ. **5/\$1.00**

**Health & Beauty**



TABLETS

**ANACIN**

100 CT. **\$2.50**

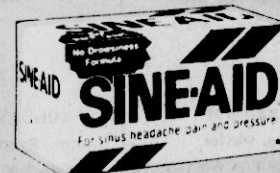

**SINE-AID**

24 CT. **\$2.19**

CAPSULES

**CO-TYLENOL** 20 CT. **\$2.00**



**TYLENO**

**TABLET**

100 CT. **\$2.80**



<p><b>CHIP O GOLD</b></p> <p>ay or Joy ed &amp; Low Fat c - Gal.</p> <p><b>58</b></p> <p>hip-O-Gold oins</p>	<p><b>CHIP O GOLD</b></p> <p>Sunflower Corn Meal 5 Lb. Bag</p> <p><b>39¢</b></p> <p>With 6 Chip - O- Gold Coins</p>	<p><b>CHIP O GOLD</b></p> <p>Pillsbury Best Plain &amp; Self Rising Flour 5 Lb. Bag</p>  <p><b>9¢</b></p> <p>With 6 Chip-O-Gold Coins</p>	<p><b>CHIP -O- GOLD</b></p> <p>Foodway or Joy Hot Dog or Hamburger Buns 8 CT.</p> <p><b>1¢</b></p> <p>With 5 Chip-O-Gold Coins</p>
--	---	---	--

**BOREE!**

**49¢**

IS FAMILY PACK LB. **89¢**  
ST FAMILY PACK LB. **\$1.19**  
Y PACK  
STICKS LB. **99¢**  
K LB. **\$1.79**



**CHIP  
-O-  
GOLD**

Center Ham Roast  
3 Lbs. or Larger

**\$**

**OFF  
REG.  
PRICE**

With 6 Chip-O-Gold  
Coins

E RIBS 5 LBS. OR MORE LB. **89¢**  
MB GRILLMASTER CHICKEN **FRANKS** 99¢  
ce LB.

SWIFTS  
**CANNED  
HAM**  
3 LBS.  
**\$6.99**

WAFFER SLICED  
**HAM**  
LB. **\$1.99**



RATH  
**SAUSAGE**  
LB. **\$1.09**

ARMOUR  
**BEEF STEW**  
24 OZ. **\$1.48**  
FOODWAY OR JOY  
**SALT**  
26 OZ. **10¢**  
FOODWAY OR JOY  
**BREAD**  
GIANT SIZE 24 OZ. **2/\$1.17**  
GREEN GIANT NIBLET & WHOLE KERNEL  
**GOLD CORN**  
12 OZ. **2/78¢**  
BUSH'S NORTHERN & PINTO  
**BEANS**  
15 OZ. **3/98¢**  
LAYS  
**POTATO CHIPS  
& RUFFLES**  
7 OZ. **89¢**

**DAIRY FOODS**

KRAFT AMERICAN SINGLES <b>CHEESE</b> 12 OZ. <b>\$1.58</b>	LIGHT 'N LIVELY <b>YOGURT</b> 1/2 PINT <b>2/88¢</b>
KRAFT SOFT WHIPPED PARKAY <b>MARGARINE</b> 8 OZ. TUBS <b>2/88¢</b>	

**FROZEN FOODS**

VORTON <b>POT PIES</b> 8 OZ. <b>3/\$1</b>	McKENZIE CUT <b>CORN</b> 16 OZ. <b>89¢</b>
RITZ <b>PIE SHELLS</b> 5 CT. <b>\$1.58</b>	SEA PAK <b>Hush Puppies</b> LB. <b>68¢</b>

**Shop Our Produce Dept.  
For Terrific Savings during our  
'Dollar Days Spectacular'**

FANCY WAXED  
**RUTABAGAS** 4 LBS. **\$1.00**  
FRESH  
**GREEN ONIONS** 4 BUNCHES **\$1.00**  
FRESH RED  
**RADISHES** 5 6 OZ. PKGS. **\$1.00**

CRISP ICEBURG  
**LETTUCE** 2 HEADS **\$1**  
GARDEN FRESH  
**CARROTS** 3 1 LB. BAGS **\$1.00**  
FANCY RED DELICIOUS  
**APPLES** 2 LBS. **\$1.00**  
FANCY GOLDEN DELICIOUS  
**APPLES** 2 LBS. **\$1.00**

WE NOW HAVE  
A GREAT SELECTION  
**ROSE  
BUSHES  
AND  
FRUIT  
TREES**  
ALL COMPETITELY  
PRICED FOR YOUR  
SHOPPING CONVENIENCE



**Mr. Businessman . . . .**

*There's A*

***Big Story***  
***to tell about***  
***Prentiss County . . . .***

***And here's your chance***  
***to tell your part of it . . . .***

***A review of the past . . .***  
***A look at the future.***

***Even though last year's Business and Industrial Review edition was the most successful ever published, it is possible every business was not contacted. If you would like for your business to be represented in this year's big, comprehensive special edition . . . .***

**CALL**

***Kay Parr or Karen Sensat***

***At The***

***Banner-Independent***

***Phone 728-6214***

**Moving Ahead  
In The '80's**

**COMING FEB. 26**

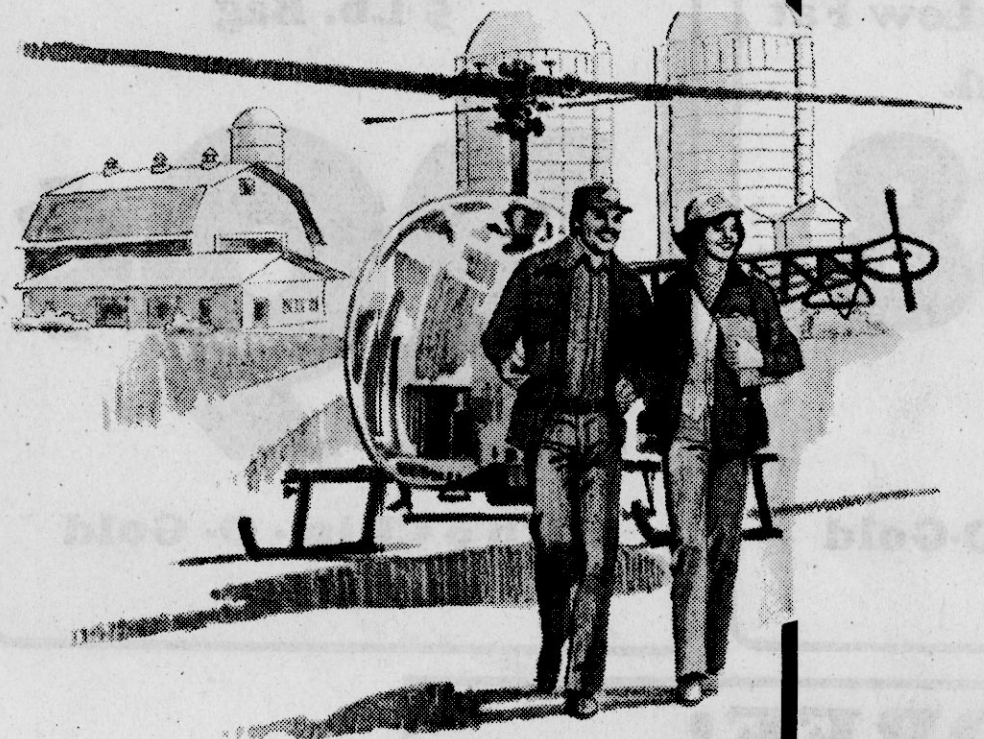

**"I FIND THE GREAT THING IN THIS WORLD IS NOT SO MUCH WHERE WE STAND, AS IN WHAT DIRECTION WE ARE MOVING."**

**Oliver Wendell Holmes**