

Banner Independent

SINCE 1898

Dedicated To The People And Progress Of Prentiss County

Vol. 83 Number 44 Booneville, Mississippi Thursday, January 1, 1981 Phone 728-6214 24 Pages 25 Cents

For City Alderman

Floyd And Allen To Be In Runoff

Since none of the five candidates seeking the alderman-at-large post in the city's special election Saturday received a majority of the votes cast, a runoff election will be held this coming Saturday at City Hall.

Robert Floyd, who led the field with 188 votes, and Bluford Allen, who came in second with 144 votes, will face each other in the runoff this Saturday.

Eliminated from the race

in Saturday's election were Keith Shackelford, who received 114 votes; Harold Wigginton, who received 61 votes; and Willie D. Jumper who received 58 votes.

City Clerk June Hutcheson reports that voter turnout in the special election was very low. Less than 20 percent of the city's registered voters turned out for the election.

Out of approximately 3,000 registered city voters, 566 actually voted. One of these was invalidated due to the

fact that the voter marked two names on the ballot. This means 565 votes were actually counted.

The polls will open again this Saturday at 7 a.m. for the runoff and will close at 6 p.m. All residents will cast their votes at City Hall.

The candidate who receives the most votes Saturday will serve the remainder of the term of J.W. Timbes who died earlier this fall.

In 12 Areas

Teacher Certification Stricter

The State Board of Education voted Monday in Jackson to raise the minimum scores required for teacher certification in 12 subject areas, effective April 1, 1983.

The board's action will replace the present 850 score minimum needed to qualify for a teacher's license after the receipt of a bachelor's degree in a teacher education program.

The new minimum scores will be 944 for mathematics, 928 for media specialist, 921 for social studies, 918 for elementary education, 916 for physical education, 914

for biology and general science, 913 for home economics, 911 for chemistry and physics, 908 for Spanish, 907 for music education, 904 for English language and literature, and 897 for early childhood education.

The 850 requirement will continue to apply for the teaching areas of art, business, special education, French, industrial arts, speech communications and theater, audiology, German, and speech pathology until further study has been done, according to Dr. Bob McCord, assistant superintendent of education.

In areas for which no NTE tests exist, a score of 432 on the common part of the examination will be acceptable.

The changes were recommended after a study conducted by Educational Testing Service of Princeton, N.J. The study suggested the increased minimums to upgrade both training in the colleges and universities and the caliber of teachers.

McCord said that approximately 97 percent of those who take the exam score higher than the 850 minimum.



PRE-FLIGHT CHECKUP—While at the Northeast Hospital in Booneville to visit with patients on Christmas Eve, Santa Claus stopped by the emergency room for a final checkup prior to making his rounds of delivering gifts to good little boys and girls around the world. He was

pronounced "fit as a fiddle" by Dr. Jose Madara (left), ward secretary Mitzi Windham (back) and nursing supervisor Marilyn Kelley (right). Christmas elf Linda Chaffin (second from left) accompanied Santa on his visit to the hospital.

Enroute To Booneville

Texas Boy Dies From Sniper's Bullet

A 29-year-old Walthall man is being held in Choctaw County in connection with the sniper slaying Friday of a 9-year-old Texas boy who was traveling to Booneville with relatives for the holidays. Choctaw County Sheriff

Hayes Mills said that Ronald G. Shaw of Webster County has been held without bond in the Choctaw County Jail in Aberdeen since his arrest about 30 minutes after the shooting Friday.

About three miles south of

Mathiston near the Ballard Creek Crossing of the Natchez Trace, a bullet pierced the bottom of the rear door on the passenger's side and struck the Johnson boy and his sister, authorities said. Mrs. Johnson, Brinkley, and Brinkley's son were not injured, but Terrel bled to death before they could reach a hospital for help.

Sheriff Mills said Brinkley drove the car into Mathiston to seek help after the shooting. The car was escorted to the Webster County Hospital where the boy died from loss of blood at about 3:30 a.m. Lachelle Johnson was treated and released from the hospital with a superficial wound in the hip.

Mills said Shaw was arrested driving his pickup

along the Natchez Trace about 1:45 a.m. Friday after Brinkley described a pickup he had seen on the roadside just before the bullet hit the car.

A loaded .35 caliber hunting rifle was reportedly

found in Shaw's pickup when he was arrested. Charges against Shaw were not filed immediately, pending the results of ballistic tests to determine if a spent cartridge removed from Brinkley's car matched the

recovered rifle. Sheriff Mills said beer cans, napkins and cigarette butts found along the parkway matched those found in the suspect's car. Shaw also reportedly failed to pass a sobriety test after his arrest.

Dental Hygiene Program Receives Accreditation

The Dental Hygiene Program at the Northeast Mississippi Junior College received notification this week that its accreditation classification has been raised to "approval."

The announcement, made by the American Dental Association's Commission on Dental Accreditation, was given following a visit of the school's facilities in

early October of this year. Approval, the best of four classifications given by the association, is granted to an educational program to indicate that it has achieved or exceeded the basic requirements for accreditation. It also indicates that the program has no serious deficiencies or weaknesses.

The two-year training

program at Northeast, currently under the direction of Dr. Lee C. Eads, has just completed its third year. It is one of three such programs in the state.

To date, the Northeast program has graduated eight students, all of whom passed state boards on their first attempt. Presently, there are 21 students enrolled in the program.

Water Association Gets FmHA Money

The Farmers Home Administration has approved a loan of \$60,000 and a grant of \$20,000 to the Prentiss-Alcorn Water Association Inc., according to Mark Hazard, state FmHA director.

The funds will be used to extend the domestic water distribution system to serve 58 additional customers, Hazard said. A total of 468

rural residents are current users of the system.

The \$60,000 loan is being provided by FmHA with repayment to be made over a period of 40 years at 5 percent interest.

A total of \$548,200 in FmHA loan funds were awarded to the Prentiss-Alcorn Water Association from 1972 through 1975, Hazard said.

City Tax Books Are Now Open For Payment

The city tax books are now open and ready for payment, City Clerk June Hutcheson said Monday.

City residents may pay their taxes any time during regular business hours at Mrs. Hutcheson's office in the City Hall, she said.

City Hall will be closed Thursday, Jan. 1, for the New Year's holiday, but will be open Friday.

Taxes not paid by Feb. 1, 1981, will be delinquent, she said.

Aletha Lodge Application Referred To Commission

During its monthly board of directors' meeting Thursday, Dec. 18, the Mississippi Health Systems Agency Inc. referred an application for a change of ownership at the Aletha Lodge Nursing Home in Booneville to the Mississippi Health Care Commission.

The hearing for this change of ownership was originally scheduled for last month's meeting but was postponed until this month

so that further information could be obtained.

A Louisiana physician, Dr. Prentiss Smith of Baton Rouge, has expressed an interest in buying the stock of the Booneville nursing home from NuCare Inc., the present owner at an estimated cost of \$447,900.

In the Dec. 18 meeting the MHSA board reconsidered the application from NuCare, but due to the fact

that no formal agreement has been negotiated by the buyer and the seller, the board referred the application to the Health Care Commission.

In other action, the MHSA board recommended the approval of a three-year, \$174,640 Rural Health Initiative Continuation Application from Shiloh-Pickwick Health Services, Inc. at Pickwick Dam, Tenn.

Retiring Justice Kermit Coather will administer the oath of office to Justice-elect Hawkins



CHECKING THE BOOKS—City Clerk June Hutcheson (second from left) and election holders (from left) Mrs. Jane Caveness, Truman Clauch and Nolan Wheeler search the city's books of registered voters for the names of those attempting to vote in Saturday's special election. Several persons wishing to vote in the election discovered that they had neglected to register to vote with the city. Mrs. Hutcheson pointed out that even if a city resident is registered to vote with the county, they must still register with the city in order to be eligible to vote in city elections.

What's Going On?

New Year's Eve Service At Mt. Pleasant Church
There will be a New Year's Eve service beginning at 7:30 p.m. at the Mt. Pleasant Baptist Church. There will be several speakers and singers.

Gospel Singing Friday Night At Marietta
The regular "Old Time" gospel singing will be held at the Marietta Methodist Church Friday night, Jan. 2, beginning at 7 p.m. "Vic" Farrar is in charge.

Prentiss County Mental Health Association To Meet
The Prentiss County Mental Health Association will meet at 7 p.m. Jan. 5 at the George E. Allen Library. Jim Ward, executive director of the Alcohol and Drug Program at Western State in Bolivar, Tenn., is scheduled to be the guest speaker.

Watch Night Set For New Year's Eve At Blythe's Chapel
The Blythe's Chapel Church, located nine miles east of Booneville, will have a Watch Night service New Year's Eve, beginning at 8 p.m. The Gloryland Singers, The Templeairs, The Old Timey Gospel Singers, The Joy Makers and the youth group from Pisgah will sing. Sandwiches, cakes and coffee will be furnished.

Prentiss County Vo-Tech To Hold Night Classes
The Prentiss County Vocational Technical School will have registration and begin classes Monday, Jan. 5, at 6 p.m. for night classes for the second semester. Course offerings will be on demand. If you are interested in a particular course, you are asked to be present for the registration meeting and invite others to come with you. Courses will be offered in Business and Office and Trade and Industrial areas.

On Jan. 5

Hawkins To Take Oath

Armis Hawkins, Supreme Court Justice-elect, will take the oath of office and be sworn in as Associate Justice of the Mississippi Supreme Court in ceremonies at the Chickasaw County Courthouse in Houston on Jan. 5 at 2:30 p.m.

Hawkins, a 60-year old Houston Attorney won a seat on the High Court in the November general election. The Supreme Court position is being vacated by the retiring Justice Kermit Coather. Hawkins' swearing in ceremonies to be held in the Houston court room will be a

break with tradition. Normally Supreme Court Justices take the oath of office in Jackson in the Chamber of High Court.

Retiring Justice Kermit Coather will administer the oath of office to Justice-elect Hawkins

A Visit From Santa!

Holiday Season At NEM Hospital

By CARL BARKER
Hospital Administrator

Santa Claus visited NEMH three times during the holiday season.

Friday night, Dec. 19, the Board of Trustees, employees and Medical Staff members with their guests were visited by the jolly gentleman in red while they were enjoying their Christmas party at the Northeast Mississippi Junior College.

Christmas Capers, the title of the event, featured dinner and entertainment by Mrs. Becky Martin of the Medical Records Department who sang "O Little Town of Bethlehem" accompanied by Miss Anita Smart playing the piano. Dr.

Phyllis Alexander, hospital radiologist, sang "O Holy Night." Dr. S.C. Galloway read the Christmas Story. Following the invocation by D.H. Prichard, those present sang Christmas carols led by Mrs. Nina Faye Holder of the Dietary Department.

On Christmas Eve, Santa visited the patients and employees in the hospital who had the misfortune of having to be there. Following his rounds, he felt the need to go and be checked out in the Emergency Room before continuing on his long journey.

Those who have been at the hospital during the season, have enjoyed the decorations in each area

throughout the building. In addition to the decorations planned by the employees, the Volunteer Services made door decorations and put up a tree in the lobby.

The Volunteer Services had their Christmas party in the hospital dining room Thursday night, Dec. 18.

After enjoying a delicious meal, beautifully presented in buffet style by the Dietary Department, the volunteers and their guests heard reports from their president, Mrs. Carolyn Downs, and their treasurer, Mrs. Louise White. Carl Barker, hospital administrator, expressed his appreciation and that of the hospital group for the services of the volunteers and challenged them to continue their work in the

coming year.

The report on the Christmas Bazaar held by the volunteers on Friday, Dec. 5, and Saturday, Dec. 6, following several weeks of work, was very good.

Christmas season actually began at the hospital with the planning, building, and presenting of the float in the Christmas parade in which the hospital's float placed first in its category. Jimmy McAnally, Respiratory Therapy Department Director, was chairman of the float committee.

Santa's first visit to the hospital was on Saturday morning, Dec. 6, 1980, when he and the Christmas elf, Linda Chaffin of Medical Records, met with employees' children in the dining room. Each child received a picture of them with Santa, some fruit and candy, as well as enjoying some of the treats prepared by Nell Blalock, Dietary Director, and her employees.

Dr. Teresita DyReyes, pathologist, entertained the lab employees and other guests at her home featuring a deliciously prepared meal in the style of the Philippines. Highlights of the party was a talent show by the employees.

In addition to parties held by other individual departments, the hospital employees, Medical Staff members, and Trustees with their guests dressed up in their western wear and gathered at the West Side Community Center, Friday night, Dec. 26, for their "Holiday Hoedown." Everyone was entertained by the C.P. Express Band and enjoyed threats prepared by the Dietary Department. Debbie Lauderdale, R.N., won the prize for the best western outfit.

As the holiday season draws to an end and 1981 approaches, the Board of Trustees, employees, and Medical Staff hope that everyone had a very Merry Christmas and wishes everyone a healthy and prosperous New Year.



HOSPITAL'S FLOAT—The Christmas season began at Northeast Mississippi Hospital with the planning, building and presenting of the hospital's float in the Christmas Parade. The float won first place in its category. Jimmy McAnally was chairman of the float committee.



SANTA VISITS NEMH—No one will say that it's fun to spend Christmas in the hospital, but a Christmas Eve visit from Santa and Christmas elf Linda Chaffin help make it more memorable for Darrell Odom, a patient in the Northeast Hospital in Booneville. Santa visited all the patients in the hospital Christmas eve, leaving oranges, apples and candy canes with those patients who were allowed to have the goodies.

Campus Cutie



Lori Denson

This week's Campus Cutie is Lori Denson, daughter of Mr. and Mrs. Richard Denson of New Site. She has brown hair and brown eyes, is a freshman at New Site High School and plans to attend The Northeast Mississippi Junior College. Lori says her hobbies are music and skating and when asked about her pet peeves, she said, "I hate people who are snobish." (Photo by Lee Gentrv.)

Obituaries

MISS LAVEL REEVES

Miss Laveil Reeves, 64, of Booneville died Tuesday, Dec. 23, at the North Mississippi Medical Center in Tupelo after 5 years of failing health.

Funeral services were held at 11 a.m. Thursday, Dec. 25, at the McMillan Funeral Home Chapel with Bro. Bobby White and Bro. Bobby Couples officiating. Burial was in the Old Bethel Cemetery.

Miss Reeves was a Baptist.

She is survived by three brothers, Gene Reeves and Tulon Reeves, both of Booneville, and Hollis Reeves of Selmer, Tenn.; and one sister, Mrs. Erskine Young of Booneville.

McMillan Funeral Home was in charge of arrangements.

MRS. BEULAH MAE BROWN YARBER

Mrs. Beulah Mae Brown Yarber, 66, of Booneville died Monday, Dec. 22, at the Northeast Mississippi Hospital in Booneville.

Funeral services were held at 1 p.m. Wednesday, Dec. 24, in the McMillan Funeral Home Chapel with Bro. Luther Gibson officiating. Burial was in the Piney Grove Cemetery.

Mrs. Yarber was a member of the Baptist church.

She is survived by her husband, Owen Looney Yarber of Memphis; one son, Billy Ray Yarber of Memphis; and one brother, Neil Brown of Rienzi.

McMillan Funeral Home was in charge of arrangements.

LITTLE B. FORD SHACKELFORD

LAKE PLACID, Fla.—Lillie B. Ford Shackelford, 72, of Lake Placid died Thursday, Dec. 11. A native of Booneville, she had been a resident of Lake Placid for 35 years.

She was a retired teacher, having taught in Lake Placid schools for 35 years. She was a member of the United Methodist Church, the Retired Teachers Association, coordinator of Highlands County Retired Teachers, a member of Community Participation Committee, District Nine director of Florida Retired Teachers Association, past president of Highlands County Retired Teachers association, a member of the United Methodist Woman's Club, Savilla Roberts Circle, chairman of the church administrative board, committee member of Pastor-Parish Relations and delegate to the United Methodist Conference. She was also a member of AAUW, Bee's Sewing Club and the Audubon Society.

She is survived by a daughter, Vernelle Rowley of Lake Placid, and three sons, Horace, Garvin and Harold Shackelford, all of Lake Placid.

Scott Funeral Home of Lake Placid was in charge of arrangements.

MISS ETHEL CHAMPION

Miss Ethel Champion, 84, of Booneville died Saturday Dec. 27, at the Aletha Lodge Nursing Home after an illness of five years.

Funeral services were held at 2 p.m. Sunday, Dec. 28, in the McMillan Funeral Home Chapel with Bro. Luther Gibson officiating. Burial was in the Liberty Cemetery.

Miss Champion was a member of the Free Will Baptist church.

She is survived by one brother, Guyton Champion of Booneville; and three sisters, Mrs. Alma Mann and Mrs. Flora Davis, both of Booneville, and Mrs. Wilma Rizer of DeRidder, La.

McMillan Funeral Home was in charge of arrangements.

MARY BARKER PIPPIN

Mary Barker Pippin, 69, of Booneville died Sunday morning, Dec. 28, at the Northeast Mississippi Hospital after 10 years of failing health.

Services were held at 2 p. m. Monday, Dec. 29, in the McMillan Funeral Home Chapel with Bro. Bill Huggins and Bro. Jim Archer officiating. Burial was in the Booneville Cemetery.

Mrs. Pippin was the widow of Charlie Pippin and a member of the Church of Christ.

She is survived by two sisters, Mrs. T.A. Carter and Mrs. Myrtle Wroten, both of Booneville.

McMillan Funeral Home was in charge of arrangements.

Want Ads
Work
Wonders

BIBLE
QUESTION
BOX

QUESTION: Mr. Hogland, Could you explain the "Engrafted" word in Jas. 1:21, 22 and tell what it does?



WARD HOGLAND

ANSWER: James said, "Receive with meekness the engrafted word, which is able to save your souls. But be ye doers of the word, and not hearers only." To graft is to insert a cion from one tree into another. In this description the cion of the word is received, and is therefore acquired by hearing and doing the word of God. Paul said to the Corinthians: "Moreover, brethren, I declare unto you the gospel which I preached unto you, which also ye have received, and wherein ye stand; by which also ye are saved" (1 Cor. 15:1-2). They had received the same engraft of the gospel and were in the state of salvation. James exhorts people who have been saved from their sins to continue to receive the implanted word so they would remain in the state of salvation. The word is able to keep us saved if we continue to hear and obey it.

WEST BOONEVILLE
CHURCH OF CHRIST

SEND YOUR QUESTIONS TO:
West Booneville Church Of Christ
BOX 15
HWY. 4 WEST-BOONEVILLE, MISS.

ROBERT FLOYD
SAYS
THANK YOU

TO ALL WHO VOTED FOR ME IN THE CITY ALDERMAN
ELECTION. YOUR VOTE LET ME LEAD THE TICKET AND
QUALIFY FOR THE RUN-OFF ELECTION. THE SECOND
PRIMARY WILL BE HELD SATURDAY, JANUARY 3rd,
IN THE THE CITY HALL.

YOUR VOTE AND INFLUENCE WILL BE GREATLY
APPRECIATED.

Paid Political Announcement

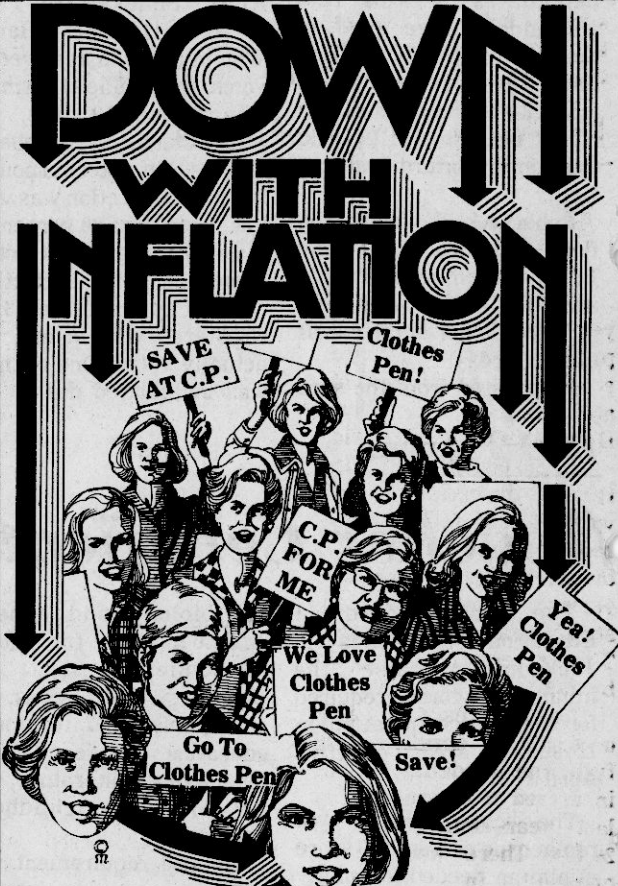

85% of our entire stock is
REDUCED
35% to 75% off!

- SWEATERS
- DRESSES
- GOWNS
- COATS
- SKIRTS
- BLAZERS
- PANTS
- BLOUSES
- JEANS
- ROBES
- ACCESSORIES
- PANTS
- BAGS



The
Clothes Pen

Corinth, MS

All Sales Cash, Check, VISA or Master Card



CHRISTMAS GOODIES—Members of the PIF division of the Pilot Club of Booneville served Christmas goodies to students at the Prentiss County Child Development Center before the Christmas Holidays. Shown with a tray of goodies are (from left) Sarah Smith Cummings, Avenell Cunningham, Ruth Carroll, and Quay Michael.

In State's Jr. Colleges

Enrollment Exceeds 50,000

For the first time in the 58-year history of Mississippi's public junior colleges, enrollments exceed 50,000, according to the State Department of Education. Official enrollment figures taken at the end of the sixth week of the fall semester reveal that 50,015 individuals were enrolled in various junior college instructional programs. This exceeds the 1979 figure by 2,087, or 4.35 percent.

The greatest increase occurred in enrollment of full-time students, which increased 10.4 percent over last year—from 23,929 to 26,424. There was an increase in full-time enrollment in all except two junior colleges.

Increases by category were: academic or university transfer, 6.4 percent; technical, 15.5

percent; and vocational, 14.5 percent. The academic curricula continued to account for over half of both full-time (52 percent) and part-time (60 percent) regular enrollments.

Enrollment of women exceeded that of men, 54 percent to 46 percent. In the technical curricula, which includes the associate degree nursing programs, women outnumbered male students 68 percent to 32 percent. However, in the vocational programs, much of which is trade and industry skill training, the ratio was reversed with enrollment of men accounting for 68 percent to 32 percent for women.

Seventy-two percent of the students enrolled are classed as freshmen or first year students. The

vocational category consists of many one-year training programs and first year students accounted for 87 percent of this enrollment.

Non residents of Mississippi accounted for only three percent of the enrollment as the public junior colleges continued to serve principally those people within the junior college geographic districts.

A headcount summary by school district follows: Coahoma, 1,721; Copiah-Lincoln, 2,194; East Central, 854; East Mississippi, 1,595; Hinds, 8,659; Holmes, 1,395; Itawamba, 4,085; Jones, 2,634; Meridian, 3,675; Mississippi Delta, 2,572; Mississippi Gulf Coast, 9,535; Northeast, 2,314; Northwest, 3,861; Pearl River, 2,308; Southwest, 1,242; and Utica, 1,371.

Maintaining Your Mental Health

'How Can Just Talking Help?'

(Editor's note: This is the first in a series of educational articles from Timber Hills Mental Health Services on issues of mental health and family planning.)

By Barbara Shackelford
Public Information
Specialist

Someone who is deeply enmeshed in a personal problem often asks: How can talking to a professional counselor help me? I know what I need. I need more money, or a better husband, or a long vacation. A counselor can't help me to get any or all of these things, so what's the use?

Actually a person with a problem (or with a whole series of problems, which is more usual) may not be able to judge at all what is the cause for all that unhappiness. By himself, he can look at his troubles from only one angle: his own. Often the events of his childhood and youth that have shaped his feelings and attitudes or the ones which have caused his problems in the first place. They also make it impossible for him to look at what's happenings in the present either realistically or objectively.

There's the man who has always felt that failure was an unforgivable sin. He can't allow himself to fail at anything. He may even regard as failure something that everyone else would consider a huge success. Until, with the help of a counselor he finds out that he is really expecting the impossible from himself, he won't be able to stop driving himself beyond all reasonable limits.

There's the woman who was always expected to be the best little girl on the block. Her room had to be immaculately clean, her dress perfectly pressed, and as one such young lady once put it: "When I lost a library book, I felt I wasn't going to heaven." When this "per-

fect" little girl grows up, she will probably find that she cannot meet her own standards, particularly with three small children, two dogs, and a husband who was not the best little boy on the block. A counselor can help her to see what she reasonably can expect of herself, to understand that by most standards she's not a slob, but a perfectly fine housekeeper and mother.

What's more the man who feels he's a failure or the woman who feels she's a slob may, because of a sense of guilt, provoke punishment from those around them. After all, when they were children, and they did something "bad" they were punished. The man may provoke his boss or the wife her husband, without realizing they are doing this. If they can't persuade someone to punish them, they may punish themselves. The man may get ulcers or the woman may fall down the cellar stairs, because she "forgot" to turn on the light.

Family counselors know that people often follow patterns of behavior all their lives, without even knowing that the pattern exists.

What constitutes a success in life and what constitutes a failure is never as simple as the TV ads would make one

believe. And what's more a change of advertised brands will rarely cause a revolution in one's life. Counseling might.

For information about services available at Timber Hills Mental Health Center phone 728-3174 or drop by the offices on the Highway 30

By-pass in Booneville. After hours and on weekends, phone 1-286-9209 toll-free for emergency counseling services.

FURNITURE CLEARANCE

SAVE 20%-30% EVEN 50%

HUNDREDS OF FANTASTIC VALUES....
SAVE ON BEDROOMS, DINING ROOMS, SOFAS, CHAIRS, RECLINERS, TABLES, LAMPS AND ACCESSORIES.

COME EARLY FOR BEST SELECTION IN THIS MONEY SAVING EVENT.
YOU WILL FIND THE FINEST QUALITY IN THIS SPECTACULAR SALE OF FAMOUS BRANDS.

UNITED FURNITURE COMPANY
 Highway 45 North
 Booneville, Miss.
 Phone: 728-9626

CONVENIENT PARKING

Aaron Chilcoat, Manager

NEW YEAR SPECIALS

3 DAYS ONLY — WED., FRI., & SAT. DECEMBER 31, JANUARY 2 & 3
CLOSED NEW YEAR'S DAY

PANELING
3 PATTERNS
SPECIAL SALE
STARTS AT
\$3.95

VANITIES IN STOCK

VINYL 10% OFF
ALL VINYL FLOOR COVERING IN STOCK
SPECIAL REMNANT BARGAINS IN 6' & 12'

10% OFF

ALL STORM DOORS 10% OFF

OLYMPIC OVERCOAT \$11.95 GAL
WHITE & COLORS

VINYL SHUTTERS 10% OFF

SOLID CARVED WOOD DOORS 10% OFF

WOOD BURNING HEATERS 10% OFF
(ONLY 4 IN STOCK)

BUILDERS SUPPLY

403 EAST CHURCH STREET — BOONEVILLE, MISS.
 NO DELIVERIES
 CASH ONLY ON SALE ITEMS

ANNUAL CLEARANCE

30% OFF
★ ALL WOOL & WOOL-BLEND SUITS & SPORT COATS

★ DRESS SLACKS **1/2 PRICE**
 SAVE UP TO

★ LEATHER JACKETS **25% OFF**

25% OFF
(EXCEPT BUTTON DOWNS)
 ★ ALL DRESS SHIRTS
 ★ ALL TIES **\$5.99**
 VALUES TO \$9.00

30% OFF ALL CASUAL SHIRTS & SWEATERS

25% OFF
SPECIAL SALE RACK
JEANS & KHAKIS

FOR BEST RESULTS-PLEASE MAKE CHRISTMAS EXCHANGES BY JANUARY 15.

MEN'S QUARTERS

CLOSED NEW YEAR'S DAY

Opinion

Local Comments, Letters, Editorials

Oh, what a year! Recession, Inflation, and Iran!
It was even worse if you were an Ole Miss Fan!
All was not bad, though, as Reagan will surely agree.
He whipped Carter, an' believe it or not, State beat Bama, 6-3!
Southern won nine games, too! So what are we crying for?!

At least we found out who in the heck SHOT J.R.!



Letters

Midnight Musings!

Dec. 25, 1980

Dear Editor,
I'm very sleepy since watching TV until 10 o'clock. I went to bed, couldn't sleep, so after midnight I got up found this old dull pencil and wrote this poorly written article.

I hope you can read it. My pencil is two inches long; I couldn't find a pen all this Christmas week. Guess they just hid from me, don't you?

I hope you can get this in next week. I really enjoy the paper and thanks so very much for printing "My Memories" I wrote on my 76th birthday. I never let my subscription run out.

Since Archie died Dec. 13, 1979, I guess I'm lonely, so I express myself by writing or reading, and piecing together quilting to give to my big family for birthdays and Christmas. Two of my granddaughters are in

Northeast Junior College. Judy Jackson lives with me and Sherry Wilson who lives in sight, is Gwen and Dan Wilson's daughter.

The gifts all gave me were tremendous. I didn't need too much. They love me like I love them.

It is about 3:30 a.m. Dec. 26. Hope you won't think I'm too bold writing this note. I just like you folks a big lot. Mrs. Alma B. Jackson (This pencil is awful, ha!)

Christmas At Grandmother's House

By Mrs. Alma B. Jackson

Tis the night before Christmas, but all is not quiet. All is fun and good cheer, this night of all nights. The clan is arriving, aunts, uncles and cousins, grandchildren and greats, up in the dozens.

Extra tables are set, such a feast to behold, all the mixing and baking, roasting and such. Oh, the love we put in it is something to see. We give thanks to God for letting it be we can all be together this great once-a-year, to honor Christ's birthday. And there is no doubt everyone knows what it is all about.

Now supper is ready; thanks are given for this bounty seems sent from Heaven. Such chatter and clatter and "Oh, how did you fix it? I really must know.

I'll fix up a batch or a panful or so!"

For the New Year is feast time; it is every year. Resolutions are made, but seldom kept. We all look forward to what the New Year will bring.

Hoping for the best for all mankind, and that God is great wisdom will bless thru next year, in bringing us closer to each other in love; asking for guidance from our Father above.

But back to the Christmas tree after eating our fill, each a bit heavier, but, oh, it was good. We don't mind the extra pounds so long as we're healthy, happy and glad. To be with our loved ones is blessings galore. Yes, we've been over the road before.

The gifts are many, loads

to carry. Photos were taken, each looking his best. Before next time some may marry, some pass on to be with the Lord as some have before.

The gang is leaving; we had fun. Tomorrow is Christmas day, visiting day, as well. A cluttered house is left behind, but memories much more precious will be in each ones' heart and mind.

And wonder what the future holds for each we hold most dear? Tis the season to be joyous, Tra-la-la-la-la.

And grandmother is left rocking in the old rocking chair with gifts piled high all around and enough food left to last a week. But never you mind, they'll be back to just look around and have a bite or two.

Goodnight from grandmother.

Eyes On Mississippi

By BILL MINOR
Columnist

JACKSON, Miss.—Public education is generally accepted as Mississippi's most urgent public need. While the educational system has undergone sweeping internal changes the last two decades, it still operates under a State Board of Education structured just as it was in 1869.

The State Board of Education—one of only two state boards created by the Mississippi Constitution—is made up of three elective state officers who have fulltime administrative duties, the Attorney General, the Secretary of State and the State Superintendent of Education.

That's the way it was in the state Constitution of 1869, and the way it is in the Constitution of 1890, under which Mississippi is still operating.

For more than 20 years, civic and educational organizations, and some reform-minded governmental figures, have been trying to get the Mississippi

Legislature to do away with the archaic State Board of Education makeup and replace it with a constitutional board of appointed lay persons. The size of the proposed new lay board has generally ranged from five to nine, with the main object to make it broadly representative of the state's citizenry.

Establishment of a lay State Board of Education was expected from the start to be one of the recommendations to come out the blue-ribbon Special Education Study Committee created at the behest of Gov. William Winter. A proposal that goes part of the way is in the committee's legislative package, and it threatens to split the ranks of those who long have backed the lay Board of Education concept.

What the special education study committee has come up with is a nine-member Board of Education, whose structure obviously makes concessions to the political system, while getting broader citizenship input. The three elected state of-

ficials would be retained as members of the board, with six additional members appointed by the Governor, the Lieutenant Governor and the Speaker of the House.

For some strange reason, the five appointees by the governor would have to be confirmed by the State Senate, while the two each named by the Lieutenant Governor and the Speaker would not. At least the legislators on the special study committee agreed to a caveat that no lawmakers could be appointed to the Board of Education.

The idea of merely expanding the present ex-officio Board of Education is not exactly what Gov. William Winter had in mind, but he is apparently thrust into the position of having to back it along with the committee's other proposals.

However, even with the unusual provision that the Speaker of the House would be given two appointees on a constitutional board that is clearly in the executive branch, House Speaker Buddie Newman is said to be

opposed to any change in the Board of Education as written in the 1890 Constitution.

The Mississippi Economic Council, which has been advocating a lay State Board of Education all the way back to the mid-1950's, is now caught on the horns of the political realities presented by the expanded board proposal, as having the best probable chance of getting through the legislature.

The MEC's board of directors will consider its position on the proposal at a special meeting in early January, but a spokesman said in all likelihood, the MEC will give its backing to the expanded board idea, even though it would prefer removing the Attorney General, the Secretary of State and the Superintendent of Education from the board.

Several other organizations, however, which have been long-time advocates of a lay board are planning to oppose the expanded board idea. Among them are the League of

Women Voters, the American Association of University Women and the Mississippi AFL-CIO. Black groups are also expected to oppose the study committee recommendation because they realize retaining the three statewide elected officials on the Board of Education would reduce the chances of getting more blacks on the new board.

In the past, the State Board of Education has been more or less a figurehead body that was in fact run by the Superintendent of Education. Having the Superintendent of Education on a board that is supposed to set educational policy for the department that he administers is one of the inherent major flaws in the existing Board of Education structure, advocates of reform have pointed out.

The problem now is making a change that is less than satisfactory to many proponents of a new State Board of Education is that it involves amending the state constitution. Once its put in the constitution, it's hard to change.

Ag Affairs

Where Do Christmas Trees Come From?

By ED BLAKE
Mississippi Farm Bureau Federation

Why do most Mississippi Christmas trees come from faraway places?

Because only a few Mississippi farmers know how profitable they can be.

Why are some northern Christmas tree growers interested in expanding their operations into Mississippi?

Because they do know. What area of the nation can grow Christmas trees fastest?

The deep South—unquestionably!

Christmas trees today, a renewable resource, constitute a strong extra farm

crop for landowners who enjoy selling what they produce for good prices with little fluctuation in either demand or prices—and are willing to care for their crop for three to five years before they are ready for the market.

In recent weeks Christmas joy oriented families across this nation have bought approximately 35 million trees. Michigan and Ohio are among the top Christmas tree producing states in the nation that have supplied the largest share of those trees.

By far most of the estimated 750,000 Christmas trees utilized in Mississippi homes this year came from the north on huge transport trucks.

Many of the trees were harvested as early as August. Virtually all were painted green and embalmed, so to speak, so they would hold up during cutting, grading, bundling, warehousing, trucking, delivery to distributors, wholesalers, retailers and finally you. So if the trees were a bit shopworn and couldn't quite hang onto all their needles, don't blame them. They tried—hard.

The La.-Miss. Christmas Tree Growers Association today comprises some 400 mostly new Christmas tree growers in these two states who are dedicated to turning the tide in Christmas tree production by first filling the needs of the local market and then start shipping southern grown trees into the northlands within a few years.

Many of the new growers in the South are learning as they go—but annually they are planting Virginia pines, spruce pines, eastern red cedars, deodar cedars, sand pines, Arizona Cypress, white pines and other species as rapidly as they can get the seedlings, and

unfortunately few seedlings are obtainable from the Mississippi Forestry Commission. This writer called that agency recently asking about Christmas seedlings and was told there were none available.

Christmas trees may be grown on virtually any sunny, well drained soil in the state. And in most cases it can and should be a no-till crop—protecting and beautifying the land that nurtures them. They require that the land be mowed or burned prior to planting with such obstructions as stumps removed. Seedlings then are planted in rows checker-board fashion with spacing of six to eight feet between trees. Many growers flag their trees the first year or so to prevent them from being lost in first year grass or weeds. Grass and weed control is essential to keep the seedlings from being shaded out or deprived of nutrients and moisture.

Spring and summer culture includes grass and weed control, limited fertilization at the rate of about 300 pounds of mixed fertilizer per acre, insect control, and shearing to

desired shape as the trees grow. They require considerable hand labor and oftentimes when the weather is hot or fish are biting—another reason Mississippi is a deficit Christmas tree growing states.

Investment is not heavy, so the lack of annual production loan capital usually is no big problem. And too it probably is good judgement for most growers to start with a relatively small acreage so that species chosen may be proven on the site and the operators' inclination to care for them properly becomes matter-of-fact—before heavy investments are made.

Growers near population centers usually have a choose-and-cut operation and retail their trees from the widespread breed of people who enjoy the experience of selecting and cutting their own trees on a memorable family outing during the Christmas season.

And the nicest of all, this is one of a few farm enterprises where farmers may set their own prices!

From The MEC:

A Major Contribution

Small businesses make major contributions to Mississippi's economy, with 95 percent of the state's business firms employing fewer than 50 people.

National research indicates that, between 1953 and 1973, small firms produced 4 times as many innovations per research dollar as medium sized firms and 24 times as many as the largest firms. Firms with 20 or fewer employees generate about two thirds of all new jobs in the United States, and firms less than four years old generate 80 percent of all replacement jobs.

Small business is the backbone of the American

economy, and the Mississippi Economic Council has adopted several recommendations designed to enhance the development and expansion of this vital element in the state's business climate. Recommendations are:

--The Governor, the Legislature, and all state and local officials must cooperate in efforts to maintain a state and local business climate conducive to the development and growth of small business.

--Governments at state and local levels should support and encourage the development of small, locally owned businesses; (Continued on Page 15)

Appreciates The Support

Dear Editor,

At the end of my first year of practice I would like to extend my appreciation to those who have supported

me. Thanks to the physicians in Booneville and the entire hospital staff who have made me feel welcome and have been supportive and hospitable.

A special thanks go to my friends and relatives who have supported me this past year.

Clifton C. Cartwright, M.D.

Resolved: To Stop Smoking!

Make a New Year's Resolution to stop smoking, suggests the Mississippi Lung Association. Life and health are our two most valuable possessions. No amount of money can buy them, but many of us are dangerously and recklessly jeopardizing our health and shortening our lives by smoking.

New Year is a time of new beginnings. Why wait until you become stricken with a disabling or fatal disease? Make a new beginning for yourself by resolving to make a better life for yourself and those you love by stopping smoking.

According to a Gallup poll, half of the people who still smoke, want to quit. Parting company with cigarettes must be a positive action based on a desire to want to quit, an insight into the health threat, a recognition of values and a recognition of the cost of smoking cigarettes.

No major medical or health agency questions the fact that smoking is harmful to health. Smoking is a major cause of emphysema, chronic bronchitis, lung cancer and heart disease. Serious thought should be given to exchanging cigarette for a healthier

future. We all want to be around to watch our children grow up and quitting smoking could make a difference.

More than 30 million Americans have quit smoking. This New Year be your own best friend. do something nice for you and your family. set a goal and join the ranks of non-smokers. Save a life...your own!

The Christmas Seal People want to help. For information and help on "Freedom from Smoking," contact the Mississippi Lung Association, P.O. Box 9865, Jackson, Mississippi 39206.

Banner-Independent

(USPS041400) Telephone 728-6214
210 Main St. Booneville, Miss. 38829

Since 1898

"What The People Don't Know
WILL Hurt Them"

Paul Miller, President and Publisher

SUBSCRIPTION RATES

PRENTISS AND ADJOINING COUNTIES

1 Year . . . \$7.00 2 Years . . . \$13.00

OUTSIDE ABOVE AREA

6 Months . . . \$7.00 1 Year . . . \$9.00 2 Years . . . \$17.00

Published weekly (each Thursday) at 210 Main St., Booneville, MS 38829.
Second class postage paid at Booneville, MS.

Copyright 1980, Booneville Newspapers, Inc.

(Postmaster: Send address changes to:
Banner-Independent, P. O. Box 269, Booneville, MS 38829)



MISSISSIPPI

CONSUMER REPORT

Office of Bill Allain, Attorney General

Credit Card Billing Errors

Attorney General Bill Allain informs consumers that according to the federal law, "The Fair Credit Billing Act," your credit card billing complaints must be answered. If you think you have been billed the wrong amount, have been charged for products you didn't buy or were never delivered, didn't get credited for a payment you sent, or think that any other billing error has occurred Allain suggest that you remember the following points:

--Once you have notified the credit card company in writing of your complaint within 60 days of getting the bill, the company must within 30 days acknowledge that it has received the complaint. Within 90 days, it must either correct the mistake or send a written explanation as to why the

original bill was correct.

--During this 90 day period, you do not have to pay any of the amount that is in dispute or any finance charge on this amount. (You still, of course, have to make payments on other charge purchases you make.)

--The company cannot close your account or give a bad report on you to a credit bureau during this period.

--If a company doesn't follow these regulations, it forfeits the amount disputed up to \$50, whether a billing error has been made or not.

--If the merchandise you charge is defective or shoddy and you can't get satisfaction from the seller, you can refuse to pay the credit card company.

You do, though, have to be prepared if the issuer sues you for the amount, to demonstrate that you made an authentic effort

to resolve your problems with the business where you bought the produce or service. You also, of course, have to have evidence that the product or service was unsatisfactory.

The purchase has to involve an amount more than \$50 and must involve a business within the same state as you ro within 100 miles of your home. If, however, the credit card issuer is the business itself or if the purchase was made through a mail order solicitation, there are no limitations on the amount of money or the mileage.

Consumers need to be alert and informed about consumer issues and problems in the marketplace. For additional information, contact Attorney General Bill Allain, Consumer Protection Division, P.O. Box 220, Jackson, Mississippi 39205, (601) 961-4244.

This Ad Good Thru
January 7, 1981.

Quantity
Rights Reserved

None Sold
To Dealers

Budget-Balancing Prices!!!

BIG STAR

...every
day of
the year!

"Please Ask Our
Checkers About Our
New Check-Cashing
Policy"

Happy New Year

We Will Be Open New Year's Day

BEST BUYS FOR JANUARY

CRISCO

Shortening
With coupon and \$15.00 additional
purchase excluding Milk, Tobacco
and other purchase items

3-lb. Can **\$1.49**
Limit 1

MAXWELL HOUSE
Coffee lb. can **\$2.59**

BAMA
Mayonnaise 32 oz. **\$1.29**

Hunt's Peaches 29-oz. can **79¢**

LIPTON
Tea Bags 24 ct. **\$1.79**

MARTHA WHITE
Meal 5 lbs. **\$1.09**

SWIFT
Chili w/Beans 16-oz. **69¢**

LUCKY LEAF
Cherry Pie Filling 22 oz. **\$1.29**

BUTTERNUT
Bread 24-OZ. LOAF **2/\$1.19**

FOLGER'S
Instant Coffee 10 oz. **\$3.99**

HYDE PARK PANCAKE WAFFLE
Syrup 32-oz. size **95¢**

NESTLE'S
Semi-Sweet Morsel 12 oz. pkg. **\$2.39**

GOLDEN FLAKE
Potato Chips twin bag **99¢**

STEAK

USDA CHOICE SIRLOIN Lb. **\$2.29**

FLOUR

Martha White Plain or Self-Rising 5-lb. Bag **89¢**

USDA CHOICE
T-Bone Steak lb. **\$2.59**

Fresh Pork Spare Ribs lb. **\$1.19**

BONELESS
Lean Stew Beef lb. **\$1.99**

RUDY'S
Pork Sausage lb. **\$1.49**

ARMOUR
Chicken Fried Steak lb. **\$1.59**

Streak-O-Lean lb. **98¢**

BEEF

SPECIALY PRICED!

CHUCK ROAST

USDA Choice Boneless Lb. **\$1.58**

HUNT'S
Tomato Sauce 8 oz. **2/49¢**

Baker's Coconut 14-oz. bag **\$1.35**

Flavorite Bacon 12-oz. pkg. **79¢**

Wesson Oil 48-oz. size **\$2.49**

NESTLE'S
Bag Candy Miniatures 24 ct. **\$1.99**

Southern Belle Wieners 12-oz. pkg. **\$1.19**

Hunt's Ketchup 32-oz. size **89¢**

M & M
Candy Peanuts 12-oz. bag **\$1.99**

Hyde Park Bologna 12-oz. pkg. **\$1.29**

CABBAGE

Fresh GREEN Pound **15¢**

CHEESE

Hyde Park American Singles 12oz. Pkg. **\$1.19**

WAXED
Rutabagas lb. **25¢**

FLORIDA
Bag Oranges 5-lb. bag **\$1.19**

HYDE PARK
Stick Oleo 16 oz. **2/79¢**

COOL WHIP
Topping 12 oz. **89¢**

FRESH NATURE'S BEST
Green Beans lb. **69¢**

GOLDEN OR RED
Apples REDUCED lb. **39¢**

PET DEEP DISH
Pie Shells 2 ct. **79¢**

HYDE PARK BUTTER-ME-NOT
Biscuits 10 CT. **2/89¢**

BAG RED
Grapefruit 5-lb. bag **\$1.39**

ZIPPER SKIN
Tangerines doz. **59¢**

HYDE PARK FROZEN
Orange Juice 12 oz. **59¢**

HYDE PARK SWEET MLK OR BUTTERMILK
Biscuits 10-ct. pkg. **99¢**

CANNED FOODS

Special

ROSEDALE PEAS 17 OZ. **3/\$1.00**

JOAN OR ARC GREAT NORTHERN BEANS 15 OZ. **3/89¢**

LIBBY'S POTTED MEAT 3 OZ. **4/\$1.00**

HYDE PARK DRY BLACKEYES 1-LB. PKGS. **3/\$1.00**

JOAN OF ARC KIDNEY BEANS 15 OZ. **3/89¢**

LIBBY'S VIENNAS 5 OZ. **2/\$1.00**

DOUBLE LUCK GREEN BEANS 16-OZ. CAN **3/\$1.00**

JOAN OF ARC PINTO BEANS 15 OZ. **3/89¢**

LIBBY'S PINK SALMON 7 1/4-OZ. **\$1.39**

FOOD STAMPS HONORED

BIG STAR
Crisco Shortening
3-lb. Can **\$1.49**
with this coupon and \$15.00
addit. gro. purchase exclud-
ing milk, tobacco
Expires Jan. 7th, 1981. Limit
1 coupon per customer.



EVERYDAY LOW PRICES PLUS QUALITY STAMPS!

Tami Gibson Engaged To Travis Childers

Mrs. Dean Adams of New Site announces the engagement of her daughter, Tami Kaye Gibson, to Travis Wayne Childers of Booneville.

Miss Gibson is the granddaughter of Mrs. Myrtis Mayo of New Site and the late Prentiss A. Mayo, and Mr. and Mrs. Paul Gibson of Guntown. She is a graduate of New Site High School and currently attends Northeast Junior College and is employed as a secretary at Sofisti-Caire in Baldwin.

She was in "Who's Who among American High School Students," was a Junior Achiever and a national delegate for the DECCA Club in Orlando, Fla. She is also in the American Biographical Institute of the International Biographical Center of Cambridge, England.

Mr. Childers is the son of Betty Sue Childers of Booneville and the late John Wayne Childers. He is the grandson of Clovis Stokes and the late Virdie Pearl Stokes, and Mrs. Lillian Childers and the late M.A. Childers, all of Booneville.

He is a graduate of Booneville High School, Northeast Junior College, and the University of



Tami Kaye Gibson

Mississippi, where he received a B.B.A. in marketing. He was also a Phi Beta Lambda member. He is currently a real estate broker affiliated with Davis Realty in Booneville. The wedding will be

solemnized at Little Brown Free Will Baptist Church at 6 p.m. Feb. 14. A reception will follow at the church parsonage.

No invitations are being sent locally, but all friends and relatives are invited.

Oak Ridge News

By BERYL COATS

Correspondent

We didn't get a white Christmas, but surely everybody enjoyed the togetherness, the food and gifts displayed around the brilliantly lighted tree.

All of our eight children with their companions and

our 13 grandchildren were here. We had a bountiful meal at 6 p.m. consisting of ham, turkey, chicken n' dressing, cranberry sauce, vegetables, salads, stuffed eggs, pies, cakes, tea, coffee and Pepsi.

Then came the gathering around the tree. Everyone

seemed happy with their gifts. Jerry had gag gifts for us all, causing a lot of laughter.

Saturday night the family enjoyed a supper of fried quail, rabbit and ribs.

Absent from services on Sunday were Irene Estis and the Dees twins. Linda Dees was absent having stayed home to care for Misty and Cristie who may be coming down with measles.

"Ma" Green is back in the Northeast Hospital-room N o . 1 2 6 .

Mrs. Ola Glover is much better and able to be working in the Baldwin Nursing Home.

Aunt Myrtie Harris remains in room 203 in the local hospital and about the same.

Clyde Garner is still very sick at home.

Get-well wishes go to these and our shut-ins.

I was able to visit Winnie Harris in the Burton Community on Saturday, Dec. 27, and found her to be doing fairly well.

Visitors here recently were Jerry Coats from Celina, Tenn., and Mr. and Mrs. James John from Kenosha, Wis.

Mr. and Mrs. John were visiting several days with their friends Nonan and Rachel Harris.

The Calvin Barber family along with the Clyde Mize

Banner-Independent Society News Church, Family, Clubs

Jumpertown News

By ANNIE ENGLISH Correspondent

Mrs. Patricia Moore Kinard and baby and her sister-in-law of Southaven, Miss., were recent visitors of Mrs. Ivie Moore.

Mrs. Zelma Robinson was a visitor of Mrs. Birdie Loveless Sunday.

Mr. and Mrs. Garry English, Mark, Todd, and Brock, Mr. and Mrs. Woodrow English, and Misses Mary and Annie English were luncheon guests of Mr. and Mrs. Weldon Lee in Corinth Sunday.

Miss Sammie Kay Croford was a recent visitor of Mr. and Mrs. Milton English.

Troy Cox of the Pisgah Community, Mrs. Katherine Brumley, Bud Green, Mr.

and Mrs. Harold Kuykendall, Mr. and Mrs. Murry Davis, Mr. and Mrs. James Moore, Jack Blassingame, Mr. and Mrs. Bud Green, J.M. Green, Hayden Brumley of Salem, Wis., Lee Roy Brumley and Mr. and Mrs. Weldon Lee all were recent visitors of Mr. and Mrs. Milton English.

Mr. and Mrs. Hayden Brumley and children of Salem, Wis., spent the Christmas holidays with his parents, Mr. and Mrs. Lee Roy Brumley.

Mrs. Annie Michael and Mrs. Nettie Stokes are patients in the local hospital. Friends and relatives wish for them a speedy recovery.

Mr. and Mrs. Johnny Caviness and Amber of Booneville were Sunday dinner guests of Mr. and Mrs. Gettis Moore.

Those partaking of the delicious dinner Christmas day with Mr. and Mrs. Milton English were Mr. and Mrs. Norman English, Mr. and Mrs. Honnell English and Kim, Mr. and Mrs. Larry English and Kristen, Mr. and Mrs. Randy English, and Mandi, Mrs. David Moore from Southaven, Miss., Mr. and Mrs. Billy Jones, Lori and Marcie, and Misses Mary and Annie English.

Mrs. Louise Bullock and Rex and Buzzie Jo Yates visited Mr. and Mrs. Willie Keenum Christmas day.

Mr. and Mrs. Eugene English and Mary Janes from Gladstone, Mo., Mr. and Mrs. Ollis English, Laurin and Kellye of Jackson, Miss., Mr. and Mrs. Billy English and sons of Collierville, Tenn., Mr. and Mrs. Bob Grisham, Nancy and Bob Grant of Houston, Texas, and Mrs. Lucille Gann of Liberty Community spent Christmas weekend with Mr. and Mrs.

G.A. English, Dean and other relatives, Mrs. Donnie Lauderdale, Craig, Rhonda, and Tim Reed, Mr. and Mrs. Bud Eaton, Steve Eaton and Frank Baldwin.

Miss Emogene Keenum of Georgia, Mr. and Mrs. Greg Keenum of Booneville and Mr. and Mrs. Willie Keenum were supper guests of Mr. and Mrs. Holis Keenum Christmas night.

Mr. and Mrs. James Moffitt and children of

SHOE SALE

1/2 PRICE PLUS \$1.00

ALL SALES FINAL

Shackelford's Shoes

"Quality Footwear"

MAIN ST. — BOONEVILLE, MISS.

Want Ads Work

The Big Annual After Christmas

SALE

NOW IN PROGRESS

AT

THE CLOTHES RACK

1/3 TO 1/2 OFF

The Clothes Rack

205 MARKET STREET BOONEVILLE, MISS.

A Son For The Tapps

Mr. and Mrs. Mark Tapp of Booneville announce the birth of a son, Justin Mark. He was born Dec. 10 at the North Mississippi Medical

Center in Tupelo.

Justin is the grandson of Mr. and Mrs. L.Q. Mathis of Booneville and Mr. and Mrs. Clyde Tapp of Baldwin.

Insurance Council

Offers Scholarships

Seniors in all Mississippi high schools are eligible for a total of \$4,000 in scholarships to be awarded in an essay contest, sponsored by the Mississippi Insurance Council.

All members of the graduating class of 1981 are eligible to enter this contest, with the first place winner earning a \$2,500 scholarship, \$1,000 for second place, and \$500 for third.

Complete rules and regulations in the contest have been sent to all school districts in the state, a spokesman for the insurance council said.

The theme of the essay will be, "What can I do to reduce my present and future auto insurance cost?" and will consist of a maximum of 10 double-spaced typed pages, or 20 handwritten pages. The winning essays will be determined by a panel of judges, who will make their evaluations on the basis of clarity, originality, and content.

The deadline for registration is Jan. 15, 1981.

To register, the student must put his name, address, phone, age, school, and school principal's name on a 3x5 index card, and mail it to M.I.C. Scholarship Contest, P.O. Box 1441, Jackson, MS 39205.

All essays are due by March first. All entries must be submitted with the student's name, social security number, date of birth, address, phone, and school on an enclosed 3x 5 card only, not on the paper itself.

The winners will be announced April 1, 1981. M.I.C. Chairman Walter J. Duncan, C.P.C.U., said, "The Mississippi Insurance Council is a non-profit organization of property and casualty insurance companies and agents in Mississippi, dedicated to informing the public about the insurance industry. Since a young person's first encounter with insurance is often for an automobile, we are sponsoring this contest to help our state's young people become more knowledgeable insurance consumers."

ALL MERCHANDISE MUST GO!

- GIFTS
- BASKETS
- PLAQUES
- FRAMED PICTURES
- FIGURINES
- BRASS
- CANDLES
- POTPOURRI

50% AND LESS

FRAMING NOT INCLUDED

Greens-N-Things

600 N. COLLEGE ST.

AFTER CHRISTMAS

SALE

CONTINUES

FORMALS

PANT SUITS

DRESSES

COATS

BLOUSES

SPORTSWEAR

ROBES

LINGERIE

MISCELLANEOUS

1/3

TO

1/2

OFF

Wright's Ladies' Apparel

112 WEST COLLEGE STREET — BOONEVILLE, MISS.

TOTS 'N' TEENS CLEARANCE

SALE

BOYS - GIRLS - TODDLER

INFANT - JUNIORS

REDUCED

20% TO 50%

SHOP NOW FOR GREAT VALUES

TOTS 'N' TEENS

HIGHWAY 45 NORTH BOONEVILLE, MISS.

ALL SALES FINAL



Miss Marcia Nino Weds Mr. Terry Campbell

Terry Glenn Campbell, son of Mr. and Mrs. Jessie L. Roy Campbell of Booneville, and Marica G. Nino recently exchanged marriage vows in Houston, Texas.

The bride is a medical student from Manila, Philippines, pursuing a Master of Public Health degree, specializing in disease control at the University of Texas Health Science Center in Houston.

She is in the United States on a Rotary International Graduate Fellowship as a student and ambassador of goodwill.

The groom is attending Houston Baptist University, study Theology and History, and the University of Houston for studies in History and Business.

The couple are now residing in Houston.



Mr. And Mrs. Terry Glenn Campbell

On Nursing Home Patients

Medicaid Sets Limits

On July 1, 1980, the Mississippi Medicaid Commission imposed a limitation on the number of Medicaid patients that any nursing home could have. No facility could have more than 89 percent of their total bed capacity occupied by Medicaid patients.

Bob Knott, president of the Mississippi Health Care Association which represents the nursing home profession, indicated from the association office in Jackson that the limitation has penalized many Mississippians who have worked, paid taxes, and now are dependent upon Medicaid for their health care.

Knott said, "Information recently obtained by the Association indicates that patients are being denied admission to Mississippi nursing homes and having to

leave the State for nursing home care. A nursing home in Kentwood, La., reports that as many as eight Mississippians have been admitted due to the limitation since July 1, 1980. It is also interesting to note that the state of Mississippi paid this nursing home for the patients' care until they established Louisiana residency or returned to Mississippi when a vacancy occurred."

At the Medicaid Commission meeting on Dec. 19, 1980, the association called on the commission to repeal this bed limitation and said the limitation is in direct violation of the following Federal Guidelines:

- (1) Discriminates against patients whose conditions require a covered level of care.
- (2) Interferes with the patients' rights to free choice of provider.
- (3) Violates the requirements of Statewide, including the concept of reasonable access on a geographical basis.
- (4) Prevents, by virtue of fee structures participation of a sufficient number of providers of covered services in the program so that eligible persons can receive the care included in the plan at least to the extent it is available to the general public.

(5) Conflicts with the established Certificate of Need process which has already established a need for nursing home beds.

Nursing homes have already been told that they can anticipate further reduction in the bed limitation to 86 percent effective Jan. 1, 1981, Knott said.



SHANNON TAPP

Shannon Tapp, daughter of Mr. and Mrs. Mark Tapp of Booneville, was three years old on Sept. 9, 1980.

She is the granddaughter of Mr. and Mrs. L.Q. Mathis of Booneville and Mr. and Mrs. Clyde Tapp of Baldwin.

Shannon has a baby brother, Justin Mark.

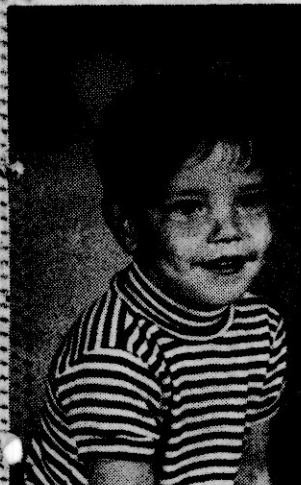

BROCK DUNAWAY

Benjamin Brock Dunaway, son of Mr. and Mrs. Mike Dunaway, celebrated his third birthday on Dec. 22.

He is the grandson of Mr. and Mrs. Ted Burns of Altitude and Mr. and Mrs. Ben Dunaway of Saltillo. Myrtle Cole is his great-grandmother.

Brock has one sister, Jennifer, who is seven years old.

Rienzi News

By VIOLA PRESLEY
Correspondent

Thursday night, Dec. 18, Mrs. James Reed was honored with a surprise birthday dinner at the home of Mr. and Mrs. Ray Church near Booneville. James Reed, Miss Sharon Reed and Mrs. J.W. Church assisted in

hosting the well-planned meal and providing the delicious menu for the occasion. Following the meal, Mrs. Reed was presented

with a lovely gift from her family which also included Ray and Tracey Church.

The family of Mrs. Arrilla Thompson met at the fellowship hall of the Gaston Baptist Church Tuesday night for a Christmas

gathering and a surprise birthday dinner for Mrs. Thompson on her 88th birthday.

Mrs. Erma McKinney of Booneville was a guest Sunday of Mr. and Mrs. Melvin Johnsey Jr. and attended the cantata at the Rienzi Baptist Church Sunday night.

Mr. and Mrs. Noble Williams were in Tupelo Saturday night shopping.

Here for Christmas with Mr. and Mrs. Truman Smith were Mr. and Mrs. David

Little, David Little Jr., and Christy Little of Cape

Girardeau, Mo., and Mrs. Sherra Weeks, Cindy and Craig Weeks of Florence, Ala.

Postmaster and Mrs. E.M. Furtick were in Baldwin Sunday to visit with Mr. and Mrs. Reggie Furtick and other relatives and to attend Christmas services at the

First Baptist Church in Baldwin.

Dwight Massengill of Fort Worth Texas, is spending the holidays here with Mr. and Mrs. Raymond Massengill.

Mr. and Mrs. George Bishop entertained Thursday night with a Christmas dinner. Guests included

members of the Bishop family.

Mr. and Mrs. David Potts had as guests in their home Sunday, Mrs. John Weatherbee, Mr. and Mrs. Joe Potts, and Percy Potts, all of Route 3, Rienzi, and Mr. and Mrs. Ray Potts and family of Memphis.

Viola Presley spent Christmas Day with Mr. and Mrs. Vance Bragg, Lee Ann, Ben and Chad Bragg and

Mr. and Mrs. Jerry Hamlin, Robby and Ryan Hamlin in Biggersville. have all their family at home for the festivities of Christmas Day. Guests also

Mr. and Mrs. Melvin Johnsey, Sr. were happy to included the K.E. Smith family of Corinth.

AFTER CHRISTMAS
CLEARANCE

MISSES DRESSES

MISSES SPORTSWEAR

1/2 PRICE

PURSES

HOSE

1/2 PRICE

JUNIOR DRESSES

1/2 PRICE

JUNIOR SPORTSWEAR

1/2 TO 1/3 PRICE

The Villager

LADIES'

2 FOR 1 PLUS \$1.00

SHOE SALE

CONTINUES AT

BOONEVILLE SHOE STORE

HWY. 45 NORTH
BOONEVILLE, MISS.

HAMMOND HOUSE

Corinth, Miss.

1004 E. Main St.

CLEARANCE FASHIONWIDE

SAVE 40%

SAVE 50%

SAVE 70%

BLAZERS \$25 (VALUES TO \$150.)

SKIRTS \$10 (VALUES TO \$68)

BLOUSES \$8 (VALUES TO \$54)

PANTS \$10 (VALUES TO \$70)

JEANS \$5 (VALUES TO \$65)

DRESSES \$10 (VALUES TO \$200)

ACCESSORIES 1/2 ONE GROUP

SWEATERS \$10 (VALUES TO \$65)

Example: Reg. Price You Pay You Save...

1st BLAZER \$130 \$130

2nd BLAZER \$130 \$25 \$105

VALUE \$260. \$155

Example: Reg. Price You Pay You Save...

1st BLOUSE \$39 \$39

2nd BLOUSE \$36 \$8 \$28

VALUE \$75. \$47

Example: Reg. Price You Pay You Save...

1st SKIRT \$68 (Reduced to \$39) \$39

2nd SKIRT \$39 (or less) \$10 \$58

VALUE \$107. \$49

ALL SALE ITEMS CASH, CHECK, VISA OR MASTER-CARD. ALL SALES FINAL!

ANCOCK

fabrics

PHONE 728-8242

UPTOWN BOONEVILLE

Year End

CLEARANCE SALE

EVERY ITEM IN THE STORE

25% OFF

NEW YEAR'S DAY ONLY

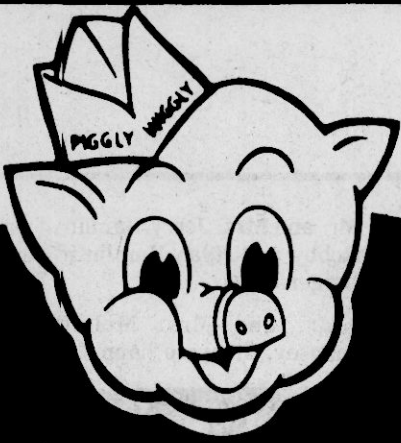

PIGGLY WIGGLY

HOME OWNED & OPERATED
HI-WAY 45 — BOONEVILLE, MISS.

QUANTITY RIGHTS RESERVED
PRICES GOOD THURS. JAN. 1, THRU WED., JAN. 7

START YOUR NEW YEAR OUT RIGHT WITH THESE

1981 VALUES

FROM YOUR FRIENDLY PIGGLY WIGGLY!



we are
U.S.D.

USDA CHOICE
SIRLOIN TIP

ROAST
\$2²⁹
POUND

ROUND STEAK

\$1⁹⁹
POUND

BRYAN
Bacon

99¢
12-OZ. PKG.

HOLLY FARMS
GRADE A
WHOLE
Fryers

59¢
POUND

FRESH FRYER
LIVERS
79¢
POUND

LAND-O-FROST
LUNCH
MEATS
2/99¢

FRESH
PORK
FRIES
89¢
POUND

U. S. NO. 1 RED OR WHITE

POTATOES

\$1⁶⁹
10-POUND BAG

FANCY CALIFORNIA LARGE SIZE

LETTUCE

2 FOR \$1

QUART BASKET
TOMATOES

79¢

RED OR GOLD
APPLES

79¢
3-POUND BAG

USDA CHOICE
WHOLE
Fillet Mignon

\$3⁷⁹
POUND

12-OZ. PKGS.

BRYAN
Bologna
OR
Wieners

\$1⁰⁹

FLORIDA

ORANGES

89¢
5-POUND BAG

CELLO

Carrots

3 1-LB. BAGS \$1

EVERYDAY LOW PRICE

PIGGLY WIGGLY

CATSUP

99¢

QUART JAR

EVERYDAY LOW PRICE

RED BIRD

VIENNA SAUSAGE

3/\$1

EVERYDAY LOW PRICE

SHOWBOAT

PORK-N-BEANS

3/\$1

EVERYDAY LOW PRICE

PIGGLY WIGGLY

CRACKERS

59¢

1-POUND BOX

EVERYDAY LOW PRICE

STAR-KIST

TUNA

99¢

6 1/2-OZ. CAN

EVERYDAY LOW PRICE

LINDY
ENGLISH

PEAS

3/\$1⁰⁰

EVERYDAY LOW PRICE

PIGGLY WIGGLY
CREAM

CORN

3/\$1⁰⁰

EVERYDAY LOW PRICE

DOUBLE LUCK
GREEN BEANS

3/\$1⁰⁰

EVERYDAY LOW PRICE

ARGO MIXED

VEGETABLES

3/\$1⁰⁰

EVERYDAY LOW PRICE

SHOWBOAT

SPAGHETTI

3/99¢

GOLDEN BEST
SHORTENING \$1²⁹
PIGGLY WIGGLY
MACARONI & CHEESE 3/\$1⁰⁰

Willing to accept
FOOD STAMP
COUPONS

GOLD MEDAL
FLOUR
79¢
5-POUND BAG

GOLDEN BEST
CORN MEAL
88¢
5-POUND BAG

CASH POT
THIS WEEK
\$400⁰⁰
NUMBER POSTED ON COKE MACHINE
INSIDE STORE. IF NO WINNER BY 1-5-81
\$50.00 WILL BE ADDED. NO PHONE CALLS
FOR NUMBER PLEASE.

CLASSIC HAMBURGER 32-OZ. JAR
DILL CHIPS **99¢**

GREEN GIANT
NIBLET CORN
2/79¢
12-OZ. CAN

GREEN GIANT
CUT GREEN BEANS
2/79¢
17-OZ. CAN

HORMEL
POTTED MEAT
4/\$1⁰⁰

FOLGER'S
COFFEE
\$2³⁹
1-POUND BAG

PIGGLY WIGGLY
PAPER TOWELS
2 FOR \$1

PIGGLY WIGGLY
SUGAR
\$2⁴⁹
5-POUND BAG

KING SIZE
TIDE **\$2⁶⁹**
84-OZ. BOX

BLUE BONNET
MARGARINE **58¢**
1-LB. PKG.

PIGGLY WIGGLY
POP CORN
3 1-LB. BAGS \$1

STA-PUF
FABRIC SOFTENER
GALLON JUG
\$1³⁹

PIGGLY WIGGLY
Biscuits
68¢
4-CAN PKG.

KRAFT PHILADELPHIA
CREAM CHEESE
3 3-OZ. PKGS. \$1

EVERYDAY LOW PRICE
BUSH
PINTO BEANS
3/\$1

EVERYDAY LOW PRICE
BUSH
GREAT NORTHERN BEANS
3/\$1

EVERYDAY LOW PRICE
BUSH
PURPLE HULL PEAS
3/\$1

EVERYDAY LOW PRICE
CAMPBELL'S
VEGETABLE SOUP
3/\$1

CHAMP
DOG FOOD
\$3²⁹
25-POUND BAG

EVERYDAY LOW PRICE
FOLGER'S OR
MAXWELL HOUSE INSTANT
COFFEE
\$4³⁹
10-OZ. JAR

EVERYDAY LOW PRICE
PIGGLY WIGGLY
COFFEE
\$1⁹⁹
1-LB. BAG

EVERYDAY LOW PRICE
MAXWELL HOUSE
COFFEE
\$2⁶⁹
1-LB. CAN

EVERYDAY LOW PRICE
MAXWELL HOUSE
COFFEE
\$2⁴⁹
1-LB. BAG

EVERYDAY LOW PRICE
MAXWELL HOUSE OR
FOLGER'S INSTANT
COFFEE
\$2⁹⁹
6-OZ. JAR

News From Blackland

By MRS. L.L. MCALPIN
Correspondent

House guests this week of Mr. and Mrs. Hoyle Eaton are Mr. and Mrs. Jim Smillie, Kathy and Jim of York, Ont., Canada.

Mr. and Mrs. Bill Coursert of Dumas had lunch last Sunday with Mr. and Mrs. Ted Cristo and family.

Mrs. Becky Smith, Larry and David of Atlanta, Ga., arrived Monday for a visit with Mr. and Mrs. Edward Goodger.

Sunday luncheon guests of Mrs. Ethel Tucker were Jim Tucker of Corinth, Norwood Tucker of Harvey, Ill., and Mr. and Mrs. Clovis McCutchen of Thrasher.

Mac and Mackie McAlpin were Christmas shopping in Columbus during the holidays.

Mrs. Ira Floyd has returned home after an extended visit with her daughter and family in Atlanta, Ga.

Mr. and Mrs. Deryl Saylor, Traci and Teresa were in Forrest City, Ark., Christmas day for an overnight visit with Fred Cobb and Donna Steinbarger and Leah.

College students home for the holidays are Jim Worley of MSU and Tim Rowland of the University of Northern Alabama, Florence, Ala.

Friday evening dinner guests of Mr. and Mrs. Millard Lothenore and Mark were Mr. and Mrs. Jimmy Thomas of Temple, Texas.

Mr. and Mrs. John Wright, Johnny and Phil of Huntsville, Ala., arrived Sunday for the week with Mrs. Eugene Rowland and Tim.

Olivia LeCroy of Jackson spent several days Christmas with Margaret LeCroy and other relatives and friends.

Carolyn Garner Green and David of Stone Mountain, Ga., had a delightful Christmas visit with Mrs. Eva Garner and Mr. and Mrs. Dalton Garner and family.

The Rev. and Mrs. Chuck Hampton of Fort Worth, Texas, were welcome holiday guests of Mr. and Mrs. James Davis and Jim.

Sunday guests of Mrs. Mae Smith were Joann and Edith Rowland of Booneville and Susan Lambert of Altitude.

Family members gathered at the home of Mr. and Mrs. Flake Eaton on Christmas Day for a delicious meal. Those attending were Mr. and Mrs. Hollis Eaton of Greensboro, N.C., Mr. and Mrs. John K. Eaton, Mr. and Mrs. Gary Hampton, Andrea and Amy all of Memphis, Mr. and Mrs. James Craft of Jackson, Mr. and Mrs. Bonard Eaton and family of Biggersville, Howard Eaton of Kosciusko, and clan members of the surrounding area.

Mrs. Elmer Rowland and Mrs. Mae Smith were Friday visitors of Mr. and Mrs. Ronnie Johnson of New Albany.

Mrs. Gay Weeks had lunch Sunday with Mr. and Mrs. Sam Stoop of Booneville.

Mr. and Mrs. John Gambill entertained the adult Sunday School Class of the Osborne Baptist Church last Friday night. Their new home was beautifully decorated which added to the merriment of the evening.

Lawanda Moore of Jumbertown is spending the week with her cousin, DeLana Mayo.

Mrs. Avis White was glad to have Mr. and Mrs. Ken Hunter and Melissa of Corinth for lunch on Christmas Day. Other family members of the community were present to enjoy the fellowship.

Mrs. Elsie Putt of New Albany and Mrs. Mae Collier of Tupelo are spending several days with Mrs. Zana Floyd and Mr. and Mrs. Junior Koon and family.

Mr. and Mrs. Charlie Rowland, Christy and Barry attending a family gathering on Christmas Day at the home of Mr. and Mrs. Wayne Hill of Faulkner.

Brent and Alan Wilson of Wheeler spent part of last week with Mr. and Mrs.

Russell Hill.

Christmas Day dinner guests of Mr. and Mrs. Edward Goodger were Mr. and Mrs. Billy Johnson, Rhonda and Andry of Tupelo, Mr. and Mrs. David McCrory, Rusty and Mike of Columbus, Mr. and Mrs. Willie Leathers, Matt and Matthew of Denver, Colorado, Mr. and Mrs. Billy Goodger, Pam and Tammy, and James and Gail Calwery, all of the community.

Mrs. Gwen Cleghorn and Nona Elizabeth of Atlanta, Ga., were Sunday visitors of Mr. and Mrs. Melvin Geno.

Mr. and Mrs. W.E. Hill of Tulsa, Okla., were holiday guests of Mr. and Mrs. Russell Hill. Other guests were Mr. and Mrs. Bill Kinard, Beth and Russell Reed of Memphis. The Hills and their house guests, the W.E. Hills and the Kinards, had Christmas dinner with the IMax Wilsons in Wheeler. The Wilsons have just moved into their beautiful new contemporary home.

Margaret LeCroy and Mackie McAlpin had a pre-Christmas visit with Jill McAlpin and Pam Mauney of Memphis.

The Adult Sunday school class of Christ United Methodist Church had an enjoyable pre-Christmas party in the home of Mr. and Mrs. Melvin Geno. Each member brought a dish of tempting food. Holiday conversation made the time slip by quickly.

Mr. and Mrs. Tobe Rutherford were happy to have all of their family members present for dinner on Christmas Day.

Christmas Eve dinner guests of Mr. and Mrs. Claude Trantham were Mr. and Mrs. Barry Yarber and Heather of Booneville.

Jerry Barnes of West Memphis, Ark., spent the past week with Mr. and Mrs. Author Barnes and Jack.

Mr. and Mrs. Danny Childers entertained his office personnel with a dinner party on Christmas night. Twenty-five guests were present to enjoy the occasion.

Get well wishes are extended to Mrs. Edna Garner of the Tupelo hospital, Mrs. Jimmy Tollison, and Mrs. Orville Green of the local hospital.

Mr. and Mrs. James Moffett of Chattanooga, Tenn., Mr. and Mrs. Barney Wallis of Columbus, Mr. and Mrs. Bonnard Eaton of Biggersville, Misses Deanna

and Stephanie Saylor of St. Louis, Mo., Mr. and Mrs. Kerry Saylor and family of Amory, Mr. and Mrs. Frank Pursey of Chattanooga, Tenn., Mr. and Mrs. Rickey Gellintine of Oxford, Mr. and Mrs. Bill Prather Sr., of Booneville, Mr. and Mrs. Don Kellough, Mr. and Mrs. James Moore, and Mrs. Junie Goolsby of Jumbertown, Mrs. Melvin Geno, Mr. and Mrs. Deryl Saylor and family, Nancy Barger, Terena Hatfield, and Karen Koon, all of the community, and Mr. and Mrs. Manfred Saylor and family of Booneville, were Friday night guests of Mr. and Mrs. Archie Saylor. The group enjoyed singing, guitar music, and refreshments. After the guests left the girls had a slumber party and reminisced about school days.

Sympathy is extended to the family of Mrs. Mary Frank Hopkins who died last Wednesday.

Mr. and Mrs. Carroll Browning spent Christmas Eve night with Mr. and Mrs. Robert Carroll Browning and family in Clinton.

Christmas guests of Mrs. Mary Morris were Mr. and Mrs. Vance Morris of Huntsville, Ala., and Mr. and Mrs. Don Morris and family of Greenwood.

The Rev. Danny Rowland was the guest minister at the Christ United Methodist Church Sunday morning. His spontaneous, inspirational message was a challenge to the congregation.

Mr. and Mrs. Louis Watson, Debbie and Mitch of Geeville and guest Jeffery Edge of Baldwin, Mr. and Mrs. Junior Worley, Jim and Cindy, and guest Donald Cartwright, Mr. and Mrs. Thomas Parham, Mr. and Mrs. Ronny Guin, Missy and Candy, Mr. and Mrs. Rickey Guin and Stephanie, Mr. and Mrs. Carl Fair and Carla of Wheeler, Mr. and Mrs. Gene Frederick, Becky, Sammy, and Benny, and guest Cathy Wright, Mr. and Mrs. Layne Dees and Kent, Rev. and Mrs. Danny Rowland and Marla of Louisville, and Mr. and Mrs. Jerry Kelly, Rhonda, Keith, and Kerry had Christmas dinner with Mr. and Mrs. J.P. Guin.

Charles and Jan Chism left Friday for a two weeks vacation in Florida.

Mr. and Mrs. Bud Clements of Tupelo had dinner last Saturday night with Mr. and Mrs. Fred Clement and attended the

Tupelo-Wheeler basketball game. Yea, Eagles!

Mr. and Mrs. Lance Hale and Kim, and Dr. Ellis Tucker of Oxford and Mr. and Mrs. Jim Tucker of Corinth had Christmas dinner with Mrs. Ethel Tucker.

Holiday guests of the L.L. McAlpins were Michael McAlpin of Atlanta, Ga., Jill

McAlpin of Memphis, and Carol Collins of Nashville, Tenn.

There will be a Benefit Singing at the Asbury Methodist Church Saturday night for Kenny Scott.

Christmas Day luncheon guests of Mrs. Jimmie Fae Davis were Mr. and Mrs. Lanny Verdin and Shanna and Mrs. Francis Gofford of

Detroit, Mich., and Mrs. Carolyn Kennedy and Missy of Belmont.

Mr. and Mrs. Bob Rutherford and Robert of Huntsville, Ala., were holiday visitors of Mr. and Mrs. Dewey Rutherford.

Mrs. Dayton Mayo and DeLana, and Donna McCoy and Kevin were visiting Christmas Day with Mr. and

Mrs. Johnny Davis and family of Geeville.

Mr. and Mrs. B.B. Hill of Memphis were down for the holidays with Mr. and Mrs. Bryan Harris.

Christmas Day visitors of Mr. and Mrs. Wade Koon were Ladonna Smith of Memphis and Mr. and Mrs. Lyndon Smith and children of Saltillo.

Mr. and Mrs. Jim Jamison spent Christmas in Tunica with Mrs. Owen Bibb Sr., and Mr. and Mrs. Robert Earl Williams. Relatives arrived at the home of Mr. and Mrs. Owen Bibb Jr. on Christmas Day to chat with the Jamisons and enjoy a very tempting brunch.

Mrs. Barbara Vandevander of Burnsville spent the holidays with her mother, Mrs. Leonard Graham.

Mr. and Mrs. Paul Carter and Kyle visited Christmas day with Paul's grandparents, Mr. and Mrs. Strickland of Corinth.

Mr. and Mrs. Harry White were delighted to have their children home for Christmas. Elizabeth attends Blue Mountain College and Sonny is employed in Memphis.

Mrs. Eugene Rowland and Tim had their Christmas dinner Friday with Mr. and Mrs. Gerald Rowland and family of Altitude, Mr. and Mrs. John McAdams, Melinda and Joy of Tupelo, the Rev. and Mrs. Danny

Rowland and Marla of Louisville, Mr. and Mrs. Ronnie Rowland and Jennifer, the Rev. and Mrs. Larry Finger and Laura and guest Kathy Ballard, all of the community, were present.

Mr. and Mrs. Jimmy Lomineck of Geeville visited Saturday night with Mr. and Mrs. Wade Koon.

Holly Pippin of Booneville spent Friday night with the L.L. McAlpins.

Christmas Eve dinner guests of Mr. and Mrs. Elmer Rowland were Mr. and Mrs. Johnny Lambert of Altitude, George Rowland of Houston, Heather Rowland of Columbus, Mr. and Mrs. Nelson Koon, David, Holly, and Laura of Booneville, and Mrs. Mae Smith.

Mr. and Mrs. Fred Clement visited Christmas Eve with Mrs. Jessie Clement of Saltillo.

The Rev. and Mrs. Danny Rowland and Marla spent Saturday night with Mr. and Mrs. Layne Dees.

Relatives and friends of Mrs. Jewel Robinson are delighted to learn of her improvement.

The Rev. Jimmy Grisham of Hollandale was a Tuesday visitor of Mrs. Archie Saylor and Mrs. Dalton Wallis.

Mr. and Mrs. Author Barnes, Jack and Jerry were Sunday luncheon guests of Mrs. Clovis Geno.

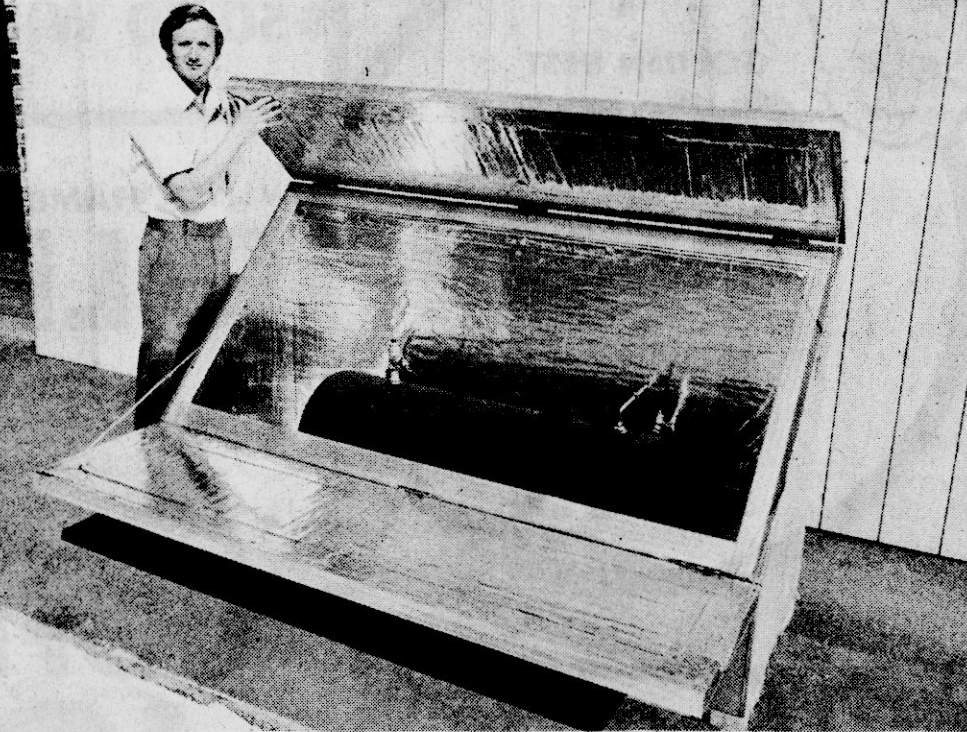

SUNBOX—The TVA Sunbox, a solar water heater, was designed for do-it-yourselfers who want to build an inexpensive solar water heating system. The sun, shining through the tempered glass cover, heats water inside the black-painted tank. The heated water is then drawn into the regular tank inside the house.

New Solar Water Heater

TVA To Hold Seminars On Sunbox Construction

TVA has designed a do-it-yourself solar water heater—the TVA Sunbox—and will hold a series of workshops in January for consumers who wish to learn how to build them and save energy.

The Sunbox was developed at the TVA Solar Test Facility in Chattanooga. According to John Sanders, acting chief of TVA's Solar Applications branch, the simple water heater can be built with new materials at a cost of about \$450 and for considerably less if secondhand materials are used.

"The Sunbox is simply a box that holds a bare metal tank filled with water that is heated when the sun shines through a glass cover," Sanders explained.

"The tank supplies hot water through a connecting pipe to the conventional water heater inside the house. It needs no pumps, separate heater-transfer fluids, controls, or moving parts. The Sunbox must simply be placed on the south side of the house to receive enough exposure to the sun.

TVA is seeking 70 residential sites to demonstrate the effectiveness of the Sunbox. During the workshops, do-it-yourselfers will have a chance to help build a unit and to apply as a demonstrator for the units they build. The 70 that are selected will receive \$50 for providing TVA with monitoring information.

A booklet showing how the

Sunbox may be built will be used during the workshops and by the 70 persons selected to build demonstration units. The booklet, which will be available to the public after the demonstrations, is the first of a series of publications that the agency plans to issue on do-it-yourself energy conservation measures for homeowners.

Sixteen Sunbox workshops have now been scheduled. The only one scheduled for Mississippi thus far is to be held from 1 to 4 p.m. Jan. 24 at the Houston Vocational Technical School on Starkville Road in Houston.

For more information about Sunbox workshops, call the TVA toll-free TVA Citizen Action Line at 1-800-251-9242.

CHRISTMAS DECORATIONS
6 SHELVES
1/2 PRICE

- PAPER ● BOWS
- BUBBLE LIGHTS
- DECORATIVE BALLS
- WREATHS ● GARLAND
- ARTIFICIAL TREES

OTASCO
HIGHWAY 45 NORTH
BOONEVILLE, MISS.

THE NORTHEAST MISSISSIPPI JUNIOR COLLEGE

EVENING COLLEGE BULLETIN

SPRING TERM, 1981

REGISTRATION DATE (For All Centers): January 5, 1981
TIME: 6:30 p.m.
FEES: \$25.00 per semester hour, plus \$10.00 registration fee
CLASSES BEGIN: January 12, 1981
CLASS LENGTH: 6:30 p.m. until 9:30 p.m.
SPRING HOLIDAYS: March 9-13, 1981
SEMESTER ENDS: May 6, 1981

CAMPUS CENTER: Patterson Hall; Northeast Campus

COURSE NO.	TITLE OF COURSE	DAY
ENG 1113	English Composition I	Monday
ENG 1123	English Composition II	Monday
LEN 1313	Survey of Law Enforcement	Monday
EDP 1124	Introduction to RPG II Programming	Monday/Wednesday
EDP 2124	Introduction to COBOL Programming	Monday/Thursday
HIS 2223	U. S. History II	Tuesday
EDP 1113	Introduction to Data Processing	Tuesday
BIO 2924	Microbiology	Tuesday/Thursday
MAT 1313	College Algebra	Thursday
CHE 1313	Principles of Chemistry	TBA
CHE 1311	Principles of Chemistry Laboratory	TBA

YELLOW CREEK CENTER: Yellow Creek Training Center

COURSE NO.	TITLE OF COURSE	DAY
BAD 2513	Principles of Management	Monday
MAT 1313	College Algebra	Tuesday

RIPLEY CENTER: Ripley High School

COURSE NO.	TITLE OF COURSE	DAY
MAT 1313	College Algebra	Monday
ENG 1113	English Composition I	Tuesday
EPY 2513	Child Psychology	Tuesday
HIS 2213	U. S. History I	Thursday

WITHDRAWALS

A student who officially withdraws after enrollment in a semester may obtain a refund in accordance with the following:

TUTION:	
Through First Week	60%
Through Second Week	40%
Through Third Week	20%
Through Fourth Week	0%

NON DISCRIMINATION

The Northeast Mississippi Junior College does not discriminate on the basis of race, color, sex, age, national origin, or physical handicap.

NEW ALBANY CENTER: New Albany Vo-Tech Center

COURSE NO.	TITLE OF COURSE	DAY
MAT 1313	College Algebra	Monday
HIS 2213	U. S. History I	Tuesday
ENG 1113	English Composition I	Thursday

TISHOMINGO CENTER: Tishomingo County Vo-Tech Center

COURSE NO.	TITLE OF COURSE	DAY
HIS 2213	U. S. History I	Monday
MAT 1313	College Algebra	Tuesday
ENG 1123	English Composition II	Thursday

CORINTH CENTER: Corinth High School

COURSE NO.	TITLE OF COURSE	DAY
EPY 2523	Adolescent Psychology	Monday
SOC 2143	Marriage and Family	Monday
ACC 1223	Principles of Accounting	Tuesday
HIS 2213	U. S. History I	Thursday
ENG 1123	English Composition II	Thursday

GENERAL INFORMATION

COURSE DAY AND TIME ARE SUBJECT TO CHANGE. HOBBY AND SHORT TERM COURSES ARE AVAILABLE UPON REQUEST. FOR ADDITIONAL INFORMATION REGARDING ACADEMIC EVENING COLLEGE COURSES, PLEASE CONTACT DR. EUGENE DORAN AT THE NORTHEAST MISSISSIPPI JUNIOR COLLEGE BY CALLING 728-7751 OR TOLL FREE 1-728-7759.

Booneville Happenings

By JESSIE PRESLEY
Correspondent

Mrs. J.W. Holly, Travis and Evelyn were guests of Mr. and Mrs. Clyde Holly of Memphis during the Christmas holidays.

Visiting with Mrs. J.C. Copeland last week were Mr. and Mrs. Jim Carr and family of Carrollton, Ga., and Mr. and Mrs. Ray Crabb and Amy of Fort Worth, Texas.

Mrs. Beth Tidwell spent Christmas Eve night with her daughter, Nancy Fowler, and Scott of Tupelo. On Christmas Day she was the guest of the Wayne Griffins family of Baldwin.

Mrs. D.W. Presley and children had their Christmas get together on Sunday, Dec. 28, at the fellowship hall of Calvary Church. Those attending were Mr.

and Mrs. Melvin Presley, Mr. and Mrs. Paul Presley, Mr. and Mrs. Jimmy Barnett and J.T., Mrs. Herman Presley, Mr. and Mrs.

James Barnett all of Memphis; Jack Presley and daughter Jackie of Baldwin, Mr. and Mrs. Mike Presley

of Kirkville; Mr. and Mrs. Franklin Windham, Brian and Greg, Kelly Green, Mr. and Mrs. Herchel Presley and Jody, Jessie Presley,

Jerry Taylor Presley and Mr. and Mrs. Allen Presley, Allen Jr. and Butch Caldwell.

Mrs. Alma Starr of Greenville, Miss., was a

Christmas guest of the Vernon Shackelford's and other relatives last week.

Attention all Baptist pastors: A January Bible Study Preview for Pastors will be taught at Pleasant Grove on Jan. 6, beginning at 6 p.m. The study is offered for pastors to help them in teaching the book in their church. Nine pastors will participate in the teaching of the book.

The following schedule will be followed: 6 p.m., Study of the first five chapters; 7:15 p.m., Supper and fellowship break; 8 p.m., Study of the last four chapters; and 9 p.m., Adjourn. The title of the book is "Philippians: Rejoice in the Lord."

Mr. and Mrs. Carlton Bennett were delighted to have their children for a visit during the Christmas holidays. They are the Rev. and Mrs. Richard Shanks and Richard Lee of Hollis, Okla.

Sincere sympathy is extended to Mrs. Peggy Echols in the loss of her mother, Mrs. Patrick who passed away Saturday night.

Visiting with Mrs. Verda Mae Stubblefield during the Christmas Season were, Mrs. Dorothy Woodruff, Laura Ann Woodruff, Mrs.

Ann Harris, Katherine Shook and Neecie, Rachel Hall, Gracie Murphy and Maxola Bonds.

Mrs. Ida White of the Althea Lodge Nursing

Home spent Christmas eve and Christmas Day with her daughter, Mrs. Ouida Gaddis, and family of Baldwin.

Mrs. H.V. Chambers entertained her training union class with a luncheon at her home Sunday, Dec. 28. After a delicious meal they visited a seek member, Mrs. Jewell Robinson. The fellowship was great. Those attending were Mrs. Molly Crabb, Mrs. Willie Mae Moreland, Mrs. Kathy Shackelford, Mr. and Mrs. Melvin Robinson, Mrs. Ola Geno, Mrs. Ruby Lee Moore and Mrs. Gertrude Floyd.

Tony Presley of Jackson, Miss., spent the Christmas holidays with his parents.

Enjoying a nice Christmas eve dinner in the home of Mr. and Mrs. Albert Edge were Mr. and Mrs. Aaron Henderson of South Haven, Mr. and Mrs. Ronny McCully of Fort Worth, Texas, Mr. and Mrs. R.C. Henderson and Brenda, Mr. and Mrs. Leland Rogers and family, Mr. and Mrs. Lowell Roper and family and Mrs. Sally Allard.

We extend our sincere sympathy to the families of Mrs. Mary Pippin who passed away Saturday at the Northeast Mississippi hospital.

We are glad to report that Mrs. Chad Fugitt is home from the hospital and doing well after the misfortune of breaking a limb a few weeks ago. We send Kate get well

wishes for a complete recovery.

Visiting in the home of Mr. and Mrs. Lowell Roper were their children, Mr. and Mrs. Ronny McCully of Fort Worth, Texas, during the Christmas Season.

Elton Crouch is in the Coronary Unit of our local hospital. We wish him an early recovery.

Those visiting and enjoying a delicious dinner with the Elijah Wingo's Sunday were Mr. and Mrs. Cecil Wingo, and Mr. and Mrs. Russell Chatham of Memphis, Mrs. Joy Dean Cooper and Kristin of San Diego, Calif., Dr. and Mrs. Otha Wingo and family of Cape Girardeau, Mo., and Miss Lisa Cooper of Memphis.

Mr. and Mrs. Gerald Hodges and Jessie Presley were dinner guests of Mr. and Mrs. Sammie Wilson of New Albany Christmas Day.

John and Cindy Simmons of Memphis were in Booneville for Christmas Day.

The Rev. and Mrs. Chuck Hampton of Fort Worth, Texas, are guests of the James Lee Davis' of the Blackland Road. During the holidays. On Friday night Chuck was the officiating clergyman for the Presley-Parker wedding at the Oak Hill Baptist Church. Mrs. Hampton was also a member of the wedding party.

Bob Cappleman has

returned from a visit with his daughter, Mrs. Elizabeth Ford of Tupelo.

The Travis McCharens were guests of relatives in Memphis during the Christmas holidays.

Holiday visitors of the Guy Muse's were Mr. and Mrs. Jim Tucker of Birmingham, Mr. and Mrs. James Neil Butler, and family of Corinth T.W. Muse and Julia of Tupelo, and Greg Muse of Greenwood.

Mr. and Mrs. Walter Wingo of Greenleaf, Wis., were guests of Mrs. Ruth Hill and Mrs. Gladys Wingo of the Jumpertown Community during the weekend.

Mr. and Mrs. Charles Bostick, Mr. and Mrs. Joe Bostick and LaShea and Mr. and Mrs. Beryl Williams of Belmont were guests of Mr. and Mrs. Buck Moore Christmas Day.

We welcome Mr. and Mrs. Claude McCreary and Mark, as new residents of Booneville this week. The McCreary are now living on Wickwood Drive. They have been living in Baldwin.

Allen Joseph Presley flew to Longmonte, Colo., to spend the Christmas holidays with his mother and sister, Mrs. Deanna Presley

and Jolene.

Mr. and Mrs. John David Price, Melissa, and Molly of Bailey, Colo., visited with their parents Mr. and Mrs. John H. Price and Mrs. Jack Gardner during the Christmas holidays.

Miss Katherine Barker of Lamar, Mo., visited with her parents Mr. and Mrs. Carl Barker, Carla and Becky during the holidays.

Mr. and Mrs. Charlie Edd Roberts and Brad had as their dinner guests Monday night Mr. and Mrs. Clinton Sharp. A lovely supper was enjoyed by all and then an exchange of gifts was made. Little Brad helped everyone open gifts.

Mr. and Mrs. Clinton Sharp and Mr. and Mrs. Charlie Edd Roberts and Brad motored to Iuka to spend Christmas day with Mrs. Sharp's sister and family, Mr. and Mrs. Pierce B. Strickland. Also there visiting were their sons, Mr. and Mrs. Tommy Strickland, Kim, and Heather of Valdosca, Ga., Mr. and Mrs. Johnny Strickland and Corey of Verona, and Mr. and Mrs. Ronnie Strickland of Iuka. The usual turkey and

us live. We know that this is possible, Lord,

For You are our forgiving Father, God-of the Second Chance, The One Who promises

Prayer For The
New Year

To-day, Lord
Our calendar for January
And the months ahead
Is as fresh and clean
As we ourselves could be
If only we tried more often
To live as You would have

That we can always make
A fresh beginning.

Today, Lord,
As the new year dawns,
Let us begin. Amen.
Copied.

HEALTH TIPS THINK!

By Dr. Michael J. Ream.

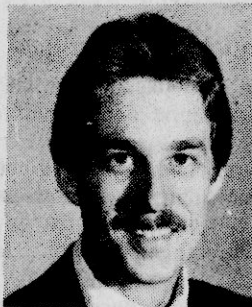

Think for yourself and reason the proposition in your own mind. What is the logical result when the nerve supply is reduced to any particular organ of the body, or when these vital forces of health are unable to follow their normal channels due to interference?

Chiropractic adjustments not only restore health; they also build health. The old adage: "An ounce of prevention is worth a pound of cure," may be considered trite, but it is sound truth.

The Chiropractic principle briefly stated, is this: The cause of disease is in the person afflicted. Adjustments correct conditions that produce illness.

The junction of every organ in the body is controlled through the brain, by mental impulses, which are transmitted over nerves. Any impingement of or pinching of the delicate nerve fibers, interfering with the free flow of vital nerve forces causes impaired or abnormal function. This is disease. This nerve interference is produced by a vertebral subluxation.

The chiropractor—expert in his knowledge of the spine—locates the point of nerve pressure, and by adjusting the subluxated vertebra, releases the pressure. Normal condition—Health—is the result.

(One of a series of articles published in the public interest to explain and illustrate the practice of scientific Chiropractic, written by Dr. Michael J. Ream whose office is located at 208 First Street, Booneville.)
Tel. 728-8456

AUTO — FIRE — LIFE — HEALTH — BUSINESS —
Let Us Help Provide Peace Of Mind
During This And Every Season Of The Year.
VASSAR INSURANCE AGENCY, INC.
SINCE 1955
728-5612
First Miss. Bank Of Commerce Bldg.
P. O. Box 134, Booneville, Miss. 38829
BONDS — CHURCH — PARTNERSHIP — MEDICAL — SUPPLEMENT — MOTOR CLUB —
TRUCKER — MORTGAGE — DISABILITY — CANCER —



CHRISTMAS GOODIES—In connection with their study of English Literature, students at the Northeast Mississippi Junior College serve typical English goodies to students and faculty. Pictured are (from left) Emma Street,

mathematics instructor; Lori Farris of Tishomingo; Debbie Gilleline of Booneville; Joan Burcham of Baldwin; and Trina Davis of Booneville. (NEMJC Photo)

4-H Club News

By
EDWARD L. McWHIRTER

Extension 4-H
Youth Agent

Scientist, Artist
Intrigued by 4-H
Photography Project

Not many projects can appeal to both the scientist and the artist, but photography can. It can fascinate anyone intrigued by the principles of light sensitivity as well as the beginning photographer with an instamatic.

The scientific end of the project offers challenges to budding inventors and experimenters trying to understand how film, light, lenses and time all work together to make a photograph. Film

developing can become a valuable hobby or career as you see how chemicals and developing equipment help you control exactly what you want to show in your photograph.

Some 4-H'ers are so caught up in the development end of the process that

they have set up a darkrooms in their homes, worked with local newspapers as darkroom technicians, and carried on their own experiments to add valuable information to the art of developing and enlarging. Some have found a career.

For the artistic or creative 4-H'ers, photography can help express thoughts and interpretations of the world. Unlike other artists, you don't need to be able to draw or sculpt or write to be an artist. Photography has become accepted in the most famous art galleries as a true art form.

You can experiment with lines, contrast, depth of field and many other ingredients that go into a good photograph. Most importantly, you can put your own personality into your photographs, defining your own personality through your choice of subjects and how you portray them.

If you're a scientist or an artist or both, look into the 4-H photography project. Through your project work, demonstrations and entry into photography contests

including the National 4-H Photography Exhibit, you'll discover a new way to interpret your world.

--Reprinted, Janet Rodekohr, "4-H Ideas," Georgia Cooperative Extension Service.

The Third Circuit Court
District Bar
cordially invites you
to attend the ceremonies
of Installation of
Arnis E. Hawkins
as
Associate Justice
of
The Supreme Court of Mississippi
at
2:30 P.M. January 5, 1981
Chickasaw County Courtroom
Houston, Mississippi
and reception afterwards

Announcing Fidelity Federal's

Right NOW— Checking Account

There's one thing we couldn't do till Right NOW: however, starting on December 31, 1980 we invite you to place your checking account with Fidelity Federal.

Maintain a \$300.00 minimum balance and you avoid service charges. Your funds earn 5¼% interest compounded daily.

Maintain a \$1,000.00 minimum balance, you will receive a Bonus of, including 5¼% interest compounded daily, free checking, free checks, free travelers checks, free money orders, free notary service, excellent parking area; also, you may rent a lock box at Fidelity Federal's home office for an annual rent of only \$3.50.

Maintain a savings account or certificate of deposit with us of any type, with a \$5,000.00 minimum balance, qualifies you for the bonus as described above, no matter what your minimum Right NOW—checking account balance drops to.

For our customers who have their direct deposit of social security or retirement checks mailed to Fidelity Federal, your funds earn 5¼% interest compounded daily, with no minimum balance or monthly charge; whatsoever, on your Right NOW checking account.

And that's not all! We'll give you your first 200 personalized checks absolutely free if you sign up before January 2, 1981.



Fidelity Federal Savings
Corinth 288-8417
303 North Madison
Corinth, MS 38834

Fidelity Federal Savings
Oxford 234-8614
714 Jackson Ave.
Oxford, MS 38855

Fidelity Federal Savings
Booneville 728-8162
100 South Second Street
Booneville, MS 38829



Fidelity Federal Savings

Still Buzzing About Wheeler-Tupelo Game

By LEE GENTRY
Sports Editor

1981 will start my fifth year covering area sports for this newspaper and I've seen a lot come and go in those five years. But I can honestly say that I've never seen anything quite like the Wheeler-Tupelo game held a couple of weeks ago at Northeast's Bonner Arnold Coliseum.

The locals are still talking about that game and the overflow crowd that showed up for the contest.

None really knows just how big the crowd was but according to all estimates it appears that some 4500 folks jammed in to see the Eagles-Wave battle.

Sometimes in a game that is predicted to be close turns out to be quite the opposite when a large crowd shows up. But not in this case. You couldn't have drawn it up better on a chart if you'd tried.

The two teams were evenly matched to a tee and the game had all the heroics of a state tournament final. Complete with coaches spending more time off the bench than they did on, fans yelling loud enough to raise the roof, fans overflowing on the court, etc., etc., the game had to be one of the most exciting games in North Mississippi basketball history.

Good Job By NE Staff

I think something should be said too about what an outstanding job the Northeast athletic department did during the game.

Athletic director Bill Ward and head basketball coach Noel Akins were constantly parading back and forth through the capacity crowd and tried their best to keep the crowd down to at least a roar. Now this was no easy task folks.

Have you ever tried to walk through a herd of buffalos during mating season. It was even harder than that because buffalos didn't pay the price of admission to get into the game.

Lady Please Don't Kick Me Again

Yep you guessed it. When you know the gym is going to be packed to the rafters and you wait till the last minute to get there then you ought to expect some rough treatment somewhere.

Well I certainly got some of that. When I walked into the gym (at 7:30, game starts at 8) I know I would have one more time just getting to the court to take pictures.

Well one more time wasn't the half of it. I though I was going to have to call out the National Guard. Some 1000 or more fans were standing on the court jammed up against the court and wouldn't have moved even if you'd had a cattle prod.

Well being the dedicated sports editor I am I decided to give it my all. During the long journey down to court side I got cursed, drenched with coke, (or possibly another popular drink), elbowed, and yes even kicked by little ole lady from Tupelo who was mad about paying the admission price and not being able to see what the heck was going on.

Was it worth all that? Oh yea I suppose so. It was definitely one of the most exciting games that I've seen in a long time. Maybe just a bit uncomfortable but indeed action packed from start to finish.

Bowl Games Coming Up

Some of the college bowl games have already been completed but a whole host of games will be held this week including the series on New Years day.

Normally I've had a pretty good record in predicting bowl games and this year it appeared that it might tend to be a little harder as the matchups are somewhat closer together than in previous years.

SUGAR BOWL—This one will definitely be the big daddy and will (in all probability) decide the national championship). If Georgia wins the game then without a doubt the Bulldogs will be given the National title but should Notre Dame win then it's probably up for grabs again. Picking time...I don't think you can stop Vince Dooley and Hershel Walker now if you had a tank. The Bullies will win. Georgia by 10.

ORANGE BOWL—Depending on the outcome of the Sugar Bowl, this will be the next biggest. Should be a close matchup but in my honest picking opinion I think Oklahoma will beat 'em even though they're playing in the Sunshine State. Oklahoma by 12.

ROSE BOWL—To me this game just don't have the interest this year as in previous so I'll make this brief. I think if Washington and Michigan played 10 times on the year, The Wolverines would win at least eight of them and maybe more. Michigan by 16.

COTTON BOWL—I think Bear had rather play in another bowl but you can better bet whatever bowl his team plays in they'll give it 100 percent. Baylor is good but I don't think they're good enough to beat Bama. Alabama by 14.

Better Late Than Ever

I also think Arkansas will beat Tulane in the Hall Of Fame Bowl; Penn State will beat Ohio State in the Fiesta Bowl; Nebraska will beat Miss State in the Sun Bowl; and Purdue will beat Missouri in the Liberty Bowl.

Till next time, Happy New Year.

County Action Now Back To Business

The local basketball campaign swings into full form beginning the latter part of this week and starting in full swing next week.

The Booneville Tournament starts things off tomorrow night for both Booneville and Baldwin while others start a night later Jan. 3.

Thrasher's Rebels and Rebelettes will be at home Jan. 3rd hosting Loyd Star while Wheeler, on the same night, will host Mooreville and New Site will be thost also against West Lincoln.

Then on Jan. 3, New Site will host Loyd Star while Thrasher will host West Lincoln. Jumpertown's Cardinals and Cardinalettes will kickoff the after Christmas action Jan. 6th hosting Pine Grove.

Junior College Tigers and Tigerettes will kickoff their second half of the schedule Thursday night Jan. 8 when they travel to Clarksdale to face Cohoma.

Most all tournament action has been completed for our area teams with the exception of the Booneville event going on this week as well as the Tombigbee Tournament later.

This Week's Games

Jan. 1-3--Booneville Tourney
Jan. 2 Mooreville at Wheeler
West Lincoln at New Site
Loyd Star at Thrasher
Jan. 3--Loyd Star at New Site
West Lincoln at Thrasher
Jan. 6--Pine Grove at Jumpertown
Jan. 8--Northeast at



MASKED BANDITS—These Booneville High School girls are shown with new devices called "Blinders" used to improve dribbling techniques. Donna Rinehart (top left) and Dianne Harris show the blinders in use while Michelle Young (bottom photo) shows a closeup view of the wierd looking mask. (Photos by Lee Gentry.)

BANNER-INDEPENDENT'S Sports News

Edited By Lee Gentry

Ward To Start Recruiting Next Week

The Northeast Mississippi Junior College Tiger coaching staff will hit the recruiting trail next week

and plan to sign some 30 players to scholarships for next season.

Northeast head coach and athletic director Bill Ward said he planned to nab some 20 players from the five county area as well as some nine out-of-staters for next year.

The Northeast Tiger mentor said he had his eye on quite a few players from the area but won't know til next week or maybe the next just who he'll sign.

Ward said his biggest performer he hopes to sign is Ripley's Phillip McDonald. The fleetfooted Tiger star is one of the top performers in the state and earned top honors in this year's Tombigbee Conference race.

Ward said he plans to talk with two others from Ripley, one from Alcorn Central, two or three from Booneville, two from Baldwin, three from Biggersville, three from Corinth, three from Walnut, four from New Albany, one from Iuka, one from Tishomingo, and two from Burnsville.

Coach Ward said he had several spots to fill after

some 30 sophomores will leave the roster next season due to graduation.

"We have a lot of talent in this area and I'm really looking forward to getting started on the recruiting trail," Ward said.

The Tigers will again play a 10 game rotation schedule next year starting with a road battle against Co-Lin and playing Cohoma, Jones, Holmes, Hinds, East Mississippi, IJC, Delta, Northwest, and Pearl River. All the home games will be played on Thursday night with the exception of the homecoming game.

Notes From The SEC

The Miss. State Bulldogs are the top rebounding team in the SEC thanks to the board work of Kalpatrick Wells and Ron White. The duo rates one-two in the Southeastern Conference rebounding war. Wells, a powerful 6-9 center, has hauled down 71 missed shots for a seven-game average of 10.1 and White, a 6-7 forward, is close behind with 70, 10.0 per game. Florida's Ronnie Williams has a five-game total of 49, 9.8 per outing and LSU's Durand Macklin has pulled down 67 in seven games, 9.6 rpg. Alabama's 6-7 junior forward, Eddie Phillips, has cleaned the glass for a conference-leading 73 rebounds in eight games, 9.1 per outing.

Three Tied For SEC Field Goal Percentage Lead

Three SEC players are ripping the nets at a 66.7 percent rate to tie for the conference lead in field goal shooting. Georgia's Terry Fair and Vanderbilt's Charles Davis and Willie Jones lead a list of eight players hitting better than 60.0 percent. Fair has connected on 38 of 57 shots while Davis has made good on 30 of 45 and Jones 18 of 27. Ron White of Miss. State has

hit 65.3 percent of his floor shots with Auburn's Darrell Lockhart hitting 62.1 per-

cent, Tennessee's Dale Ellis, 61.1, Auburn's Earl Banks, 60.9 and LSU's Willie Sims, 60.5. Georgia's Dominique Wilkins has scored the most FGs, 68.

(Sp)—Auburn has joined Kentucky, the nation's No. 1 basketball team, in leading the uncommonly effective assault of the Southeastern Conference on other teams throughout the nation. The War Eagles and the Wildcats are both 6-0 in the SEC's outstanding accumulative record of 54-8 in competition with schools outside the league, a winning mark of 87.1 percent.

Right now the SEC holds an edge over 13 of the 17 conferences is even with another and down by one to three, plus a 5-2 mark with major independents. By conferences the record is: 5-0 with the OVC, 5-1 with Metro, 4-0 with the Big Ten, the ECAC and the Sun Belt, 3-0 with the Big-8, 2-0 with the Southern and the East Coast Conf., and 1-0 with the Big East, the MVC, the WAC, the Southland and Trans-AM. They are 1-1 with the SWC, 1-2 with the ACC and 0-1 with the MAC and the PCAA. In nine tournaments, the SEC has reached the finals of eight, winning four. MAC and the PCAA. In nine tournaments, the SEC has reached the finals of eight, winning four.

Auburn defeated Tennessee in an early SEC contest to make its overall record 7-0 and to share the top of the conference with Mississippi State, who beat Florida early. The ten SEC teams play 19 more outside during the next nine days, plus two conference contests, then begin the full-fledged SEC race Saturday, Jan. 3, in earnest.

SEC teams have played 42 games with schools in 17 different Division I conferences and seven major independents, mingled with

Used Cars

- 1978 PONTIAC TRANS AM 1 OWNER
- 1975 FORD 1/2-TON PICK-UP SHORT WHEEL BASE, POWER STEERING, & AIR, LOCAL OWNER
- 1979 CHEVROLET CAPRICE 4 DOOR, LOCAL OWNER
- 1979 CAPRICE 4-DOOR POWER STEERING & BRAKES, AIR
- 1969 CHEVROLET IMPALA 4-DOOR, POWER STEERING, & BRAKES, AIR, LOCAL OWNER
- 1980 CHEVROLET EL CAMINO 4,000 MILES, BOONEVILLE CAR, LOADED
- 1978 BUICK REGAL FULL POWER, & AIR, EXTRA
- 1971 CHEVROLET VEGA LOCAL OWNER
- 1978 CHEVROLET 1/2-TON PICK-UP LONG WHEEL BASE, POWER STEERING, TILT WHEEL, AIR CONDITION
- 1979 OLDSMOBILE CUTLASS SALON POWER STEERING & BRAKES, AIR CONDITION
- 1979 CHEVROLET MALIBU POWER STEERING & BRAKES, AIR CONDITION

DAVIDSON CHEVROLET

HIGHWAY 45 NORTH - BOONEVILLE, MISS.

The Sonic Drive-In & New Orleans Famous Fried Chicken

THANK YOU FOR A GREAT 1980. WE INVITE YOU TO
COME BY AND EAT WITH US IN 1981.

WE PLEDGE THE FINEST QUALITY FOOD - FAST
SERVICE & FRIENDLY PERSONNEL.

WE WISH ALL OF YOU A HAPPY AND PROSPEROUS
NEW YEAR.

JIMMY, ANN FISHER, FAMILY
& EMPLOYEES

Dan Gardner Used Cars

HIGHWAY 45 SOUTH - BOONEVILLE, MISS. 728-3007



TO GIVE YOU SOME OF THE
SHARPEST BUYS IN TOWN

- 1979 Ford Truck 4-WHEEL DRIVE, SHORT WHEEL BASE
- 1974 Ford Bronco 302 POWER AM/FM-8-TRACK, AUTOMATIC
- 1978 Datsun Truck 5-SPEED, AM/FM RADIO
- 1974 Datsun Truck
- 1978 Chevy Silverado Truck LOADED, LOCAL 1 OWNER
- 1965 Chevy Truck 6-CYLINDER, STRAIGHT DRIVE
- 1974 Dodge Truck STRAIGHT DRIVE 6-CYLINDER
- 1978 Toyota Station Wagon 4-DOOR, AUTOMATIC
- 1977 Chevy Malibu Classic
- 1977 Monte Carlo
- 1976 Granada 2-DOOR, AUTOMATIC, AIR
- 1975 Mercury Bobcat 4-SPEED, AIR
- 1975 Plymouth Valiant 6-CYLINDER, AIR
- 1974 Dodge Dart 4-DOOR AUTOMATIC, AIR
- 1976 Ford Maverick 4-DOOR, 6-CYLINDER, AUTOMATIC, AIR
- 1975 Cutlass Supreme 2-Door
- 1970 Datsun Station Wagon 4-DOOR, AUTOMATIC
- 1974 Chevy Impala

----- Alcorn Central -----	
Thurs 6:30	
----- Hamilton -----	
	----- Booneville -----
Baldwyn	Girls
Thursday 7:45	Sat: 7:15
----- Booneville -----	
----- Hamilton -----	
Fri. 6:30	
----- Booneville -----	
----- Baldwin -----	----- Baldwin -----
Fri. 7:45	
----- Alcorn Central -----	
----- Baldwin -----	
Sat. 6:00	
----- Hamilton -----	
----- Booneville -----	
Sat. 8:30	
----- Alcorn Central -----	

Runs Through Saturday

BHS Tourney Starts Thursday

Action gets underway here tomorrow night (Thursday) at the Annual Booneville Basketball Tournament scheduled Jan. 1-3. Four boys schools will make up the boys round robin competition this year



PREPARES FOR TOURNAMENT—Booneville basketball coach Rickey Ford is shown here in a workout with the Devilettes in preparing for action of the Booneville Tournament scheduled for Jan. 1-3. The Booneville girls will play Baldwin, for the fourth time this year, Saturday night at 7:15. (Photo by Lee Gentry.)

including Booneville, Hamilton, Baldwin and Alcorn Central while only two girls teams will compete in an invitational event for the ladies.

In the girls bracket, Booneville's Devilettes will face Baldwin's Lady Bearcats Saturday night at 7:15 for the fourth time this season and to date the Baldwin girls have won all three games.

Booneville roundball boss Rickey Ford stated that he felt like this year's tournament would indeed be exciting for the fans and added that with the round robin everyone would get a chance to see their team play.

Tomorrow's action will see Alcorn Central battling Hamilton in the opening game at 6:30 while Baldwin and Booneville boys will clash in the nightcap at 7:45.

Friday's action sees Hamilton and Booneville facing off at 6:30 followed by Alcorn Central-Baldwin boys at 7:45 and then Saturday three games will be on tap including Baldwin Hamilton boys at 6:30 followed by the Booneville-Baldwin girls clash at 7:15 and then Booneville and Alcorn Central boys will meet in Saturday's nightcap.

For the best in area basketball attend the Booneville Tournament Jan. 1-3 at the Booneville High School Gym.

Longer Halftimes

All Thursday Games For Tiger Gridsters Next Season

Northeast Mississippi Junior College head football Coach and athletic director Bill Ward Monday announced that the Tigers will play all Thursday night home games next year.

The Northeast Tiger coach said all home games would be played on Thursday night

next season with the exemption of the Annual Homecoming game and added that it would probably be played on Saturday night

with a tentative date to be set.

This announcement was made last week during a meeting between the officials of the Mississippi Junior College coaches.

Also announced at the meeting will be the addition of extra players to be taken on road trips for the colleges.

Beginning next year Northeast, and other Junior colleges in the state will be allowed to take 46 players on

the road bus next year instead of the current 43 which is allowed.

Also halftime will be extended in all junior college games to 26 minutes replacing the current 20 minute span which was previously in affect.

The committee also voted to begin JUCO practice August 14-16 which will limit

to shorts and head gear for the first few practices.

Wheeler Plays East Union

Top High School Matchups At NE Saturday Night

Basketball fans from this area are in for a treat here

Saturday night with some top notch high school

basketball action held at Northeast's Bonner Arnold Coliseum.

The undefeated Wheeler's Eagles, now 25-0 on the year, will play East Union in the finale a double header to be held.

The Eagles, under head coach Sam Richey, will put their undefeated mark to the test against the Urchins who post a 15-6 record coming into the game.

In the opening game of the night, again the fans should indeed get their money's worth. Pine Grove's Pantherettes, one of the top girls teams in the state with a perfect 24-0 record will battle against Duck Hill, last year's State defending B Champions who are also undefeated this year at 15-0.

Northeast head basketball coach Noel Akins said he felt like there should be some top notch basketball action in the Saturday night twin-bill and added that he hoped all the fans would come out and see these teams perform. "There should be two good ballgames for the fans," Akins said. "This is some of the best talent in the state."

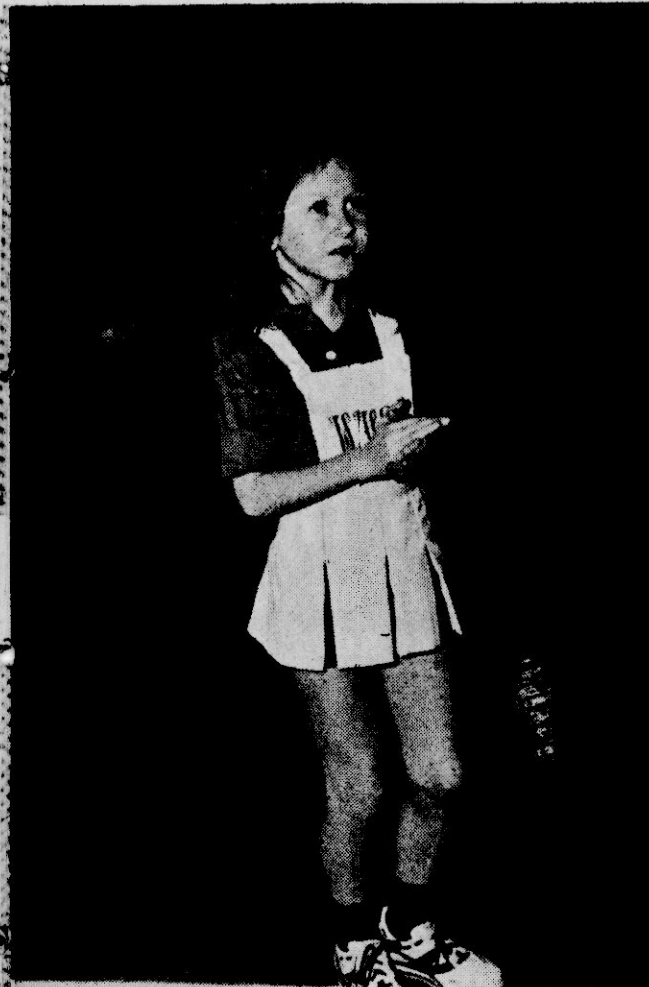

YELLING FOR THE EAGLES—Wheeler's fans come in all sizes. Melissa Hatfield is shown here yelling with the Wheeler Cheerleaders in a recent Eagle game. Melissa works out with the cheerleaders on a regular basis. (Photo by Lee Gentry.)



DOUBLE DIGIT SAVINGS

SALE ENDS SATURDAY



Heavy Duty Washer lint reducer

- Filter Flo® System reduces lint
- Regular & perm press/knit cycles
- Extra-wash, delicate & soak settings
- 3 water levels • White

Electric Clothes Dryer "less wrinkle" perm press cycle

- Regular & perm press cycles
- Normal, low & no-heat temps.
- Easy-clean, up front filter
- White



EUREKA Upright Vacuum — Edge Kleener®

\$59 SALE PRICED

\$10.95 SAVE • Edge Kleener® cleans right to wall • Adjusts to deep clean low nap to high shag • Toe switch

\$119 EUREKA 2-Motor "Power Team" • Canister motor for above floor • SAVE \$30.95

CHARGE IT!

with your convenient-to-use CAR CARD

- or buy with:
- Goodyear's Installment Pay Plan
 - Cash • MasterCard
 - Diners Club • VISA
 - American Express
 - Carte Blanche



Approved Factory Service

GOODYEAR SERVICE STORES



17" Diagonal Color TV



\$379 SALE PRICED

Model 1419

19" Diagonal Color TV \$399

• Energy Conscious™ modular chassis

12" Diagonal Easy-Carry Black & White TV



\$88 SALE PRICED

Model 0111



SOUNDESIGN Stereo Component System

- AM/FM stereo receiver
- stereo cassette/8-track recording deck
- Single-play BSR turntable — tone arm automatically cues to first groove, returns to rest at end of record
- Components fit walnut finish cabinet

\$499 SALE PRICED

STORE HOURS:
MONDAY-FRIDAY 7:30 A.M. -6:00 P.M.
SATURDAY: 7:30 A.M.-5 P.M.

MANAGER:
THERMON SAYLORS

HIGHWAY 45 NORTH
BOONEVILLE, MISS.
PHONE: 728-6276

JANUARY WANT ADS HELP YOU PAY DECEMBER'S BILLS!
TO PLACE YOUR AD CALL 728-6214

HOMES
FOR SALE

FOR SALE OR LEASE: Owner Dr. Bill Summers, Moved-Heavily insulated, energy saver. Brick, four bedrooms, two ceramic tile baths, kitchen, den, living, dining room. Information 728-5810. 43-TFN

FOR SALE: Five acres all fenced with 6 room frame house and big barn on blacktop road. 7 miles West of Booneville. Call 728-6025 or 728-7004. 42-4TP

FOR SALE BY OWNER: Completely remodeled 2 bedroom frame house, 1 bath, 9 acres land \$21,000.00, located 8 miles N-E of Booneville-New Chandler area. Will take mobile home as trade-in. Phone 728-3287 after Beep tone-Dail 178. 43-2TP

FOR SALE: House with 2,000 sq. feet. Central heat and air, 3 bedrooms, 2 baths, full basement with 8 to 33 acres. Call 728-9726. 41-4TP

LAND FOR
SALE

LOTS FOR SALE: 2 1/2-10 acre lots, also available 20-40 acre tracts. Phone 728-5888. 31-TFN

FOR SALE: Approximately 142 feet frontage on Highway 30 next to Wal-Mart; zoned commercial. ALSO: 237 feet frontage facing Foodway and Wal-Mart; zoned Commercial. Both excellent building locations. ALSO: 397 feet frontage on Smith Street, established trailer location, hook-ups completed. Contact Ellis W. Finch, Executor of the Estate of Mrs. Inez Helton, Deceased. Phone 728-4051. 38-TFN

FOR SALE: 25 acres Timberland 4 1/2 miles east of Booneville. Call 728-9726. 41-4TP

FOR SALE

FOR SALE: Cypress lumber for houses, barns, and fences. Call 224-8346, Ashland, Miss. 29-TFN

FOR SALE: GOOD SELECTION OF USED LATE MODEL 2 & 3 BEDROOM MOBILE HOMES. SOME TAKE OVER PAYMENTS. PATRICK HOME CENTER 287-2407. 44-TFN

FOR SALE: NO DOWN PAYMENT on the home of your choice. Double wides or singles. A large selection with 100 percent financing. Highway 45 South, Tupelo. 842-1804. WINDHAM'S MOBILE HOMES. 41-TFN

FOR SALE: Slab wood \$30.00 per load delivered. Call 728-8304. 31-TFN

FOR SALE: Beauty Shop Building (12 x 20) and equipment to be moved. Call 728-5507 42-4TC

FOR SALE: Washer, Dryer, Refrigerator and Stove. Call 728-5514. 43-2TC

FOR SALE: OAK Firewood at my house. \$35.00 per cord. Call 728-7646. 43-2TP

FOR RENT

FOR RENT: 12 ft. wide, 2 bedroom house trailer, inside city limits, all utilities furnished. Central Heat. Call 728-5867. 37-TFN

FOR RENT: Apartment, 100 Marietta Street. Kitchen, Livingroom, Bedroom. Air Conditioned, Floor Furnace. Adults only. Call 728-7389. 41-TFN

FOR RENT: 3 Bedroom house inside city limits. Day phone 728-8300 nights 728-4819. 41-TFN

FOR RENT: Trailers for rent, 1 1/2 miles from city limits on VFW road. Call after 4:00 p.m., 728-3412 34-TFN

FOR RENT: 12 x 65 Mobile Home, utilities furnished. Call 728-8304. 42-TFN

FOR RENT: Furnished apartments for rent. 204 Cherry Street. Call 728-7717. 43-TFN

FOR RENT: 2 Bedroom House inside city. Excellent location and condition. Carpeted and air conditioners furnished. References required. Call 728-5361 8:30-5:00, Monday-Friday 9:00-12:00 Sat. 43-TFN

FOR RENT: 3 room furnished apartment. Call 462-5114 or see R.L. Crabb. 44-2TP

FOR RENT: House for rent 1300 North College. Call after 7:00 p.m. 728-5889. 44-1TP

FOR RENT: 1 bedroom apartment, utilities furnished. Call 728-5460. 44-TFN

FOR RENT: 1514 E. Church St., unfurnished 2 bedroom brick Duplex, washer and dryer connections, modern and nice. Call 728-5049. 44-NC

FOR RENT: Apartment: Couple preferred. Call 728-5467. 44-1TP

FOR RENT: Three bedroom brick house for rent. Call 728-5704. 44-1TP

AUTOMOBILES
FOR SALE

FOR SALE: 1976 Torino, very nice. Call 728-8109 36-TFN

FOR SALE: 1963 Ford Pickup. Call 728-3859. 44-1TP

NOTICE

NOTICE: Storm doors and windows installed. Free estimates on carports, patio covers and aluminum siding. CHARLES WOOLLEY, 728-8295 or nights, 728-9247. 50-TFN

NOTICE: Home Mortgage Loans available at WORLD FINANCE. Cash loans for all purposes. 515 East Church St., 728-8144. 45-TFN

NOTICE: SMITH CERAMICS, Highway 30 East, finished and greenware. Call 728-9559. Open Monday-Friday, Saturday and Sunday 12:00 - 5:00 40-5TP

WANTED

WANTED: Wanted to buy- Buying Gold and Silver class rings, watches and coins, anything marked gold or silver. Many items out of pawn for sale. BILLY'S PAWN SHOP, 1201 East Church, Call 728-3848. 30-TFN

WANTED TO BUY: NEED MONEY? SEE SONNY, SONNY'S PAWN SHOP, Buying scrap gold, such as Old Class rings, wedding bands, etc., intersection of Hwy. 45 and 72, Corinth, In Old Moses Bldg. 287-8094 WE NOW ACCEPT MASTERCARD AND VISA. 51-TFN

WANTED: I want to do baby sitting for working mothers in my home. Pre-School age children. Call 728-6526. 41-4TP

WANTED: Want to care for children in my home. Call 728-4848. 43-3TC

WANTED: I will rake and dispose of leaves from your yard. Call 728-5009. 44-1TP

WANTED: I would like to keep children in my home. 604 College Street. Emma Lee Estes. 44-1TP

WANTED: I want to do baby sitting for working mothers in my home. 2 to 5 years of age. Call anytime. 728-8678. 44-2TP

HELP
WANTED

HELP WANTED: TEXAS REFINERY CORP. offers PLENTY OF MONEY plus cash bonuses, fringe benefits to mature individual in Booneville Area. Regardless of experience, write A.T. Sears, Pres., Texas Refinery Corp., Box 711, Fort Worth, Texas 76101. 44-1TC

HELP WANTED: Part-time cook for Oasis Restaurant. Apply in person. 44-2TP

LOST &
FOUND

LOST: Lost dog, 18th November-Large Male WEIMARANER AKC, Answers to name OTTO. Wearing no collar \$250.00. REWARD for his return. Contact Jordan B. Hendrix. Phone 462-5750, Home 2 1/2 miles Northeast of Jacinto. Deliver dog and receive reward. No questions asked. 41-4TP

LOST OR STRAYED: December 23rd., Pekinese Dog wearing collar. No I.D., answers to PRINCE. Call Tim Wilemon at 728-6661. 44-1TC

AUCTION &
YARD SALES

AUCTION: New Auction every Saturday night at 6:30 p.m. in the building across from Walker's Cream Kastle on East Church Street in Booneville. Anyone can buy or sell. Everyone Welcome. MAYNARD & PERRY EDGE. 26-TFN

SALE: In the home of Mae Eldridge. Ladies, mens, boys and girls clothing. Jewelry and other items. Saturday, Jan. 3, 7:00 A.M. - 1307 Old Marietta Road. 44-1TC

BIG AFTER CHRISTMAS YARD SALE: Everything must go! Baby clothes, toys, lots of men, women's nice clothes, dishes...Friday and Saturday, 8:00 a.m. until 1200 North College St., home of Mrs. Coach Ward. 44-1TC

BACKHOE SERVICE
ANY TYPE OF
EXCAVATION
LLOYD BEARD
728-3412
Booneville, Miss.

DOZER WORK
ALL TYPES - 3 DOZERS.
Experienced Operators
JAMES WHITE
CALL 728-6752

LAND POSTED

ALL LAND OWNED, MANAGED OR LEASED BY PERSONS LISTED BELOW IS POSTED AGAINST HUNTING, FISHING, TRESPASSING, LIVESTOCK RUNNING AT LARGE AND DUMPING GARBAGE.

Hughes Brothers Estate-15- Johnny W. Brown 30-0-26
052 C.C. Barron 34-0-52
Annie Lee Estate 35-0-26
G. O. Wilson Estate 35-0-26
W.P. Lauderdale 37-0-26
Clyde Higgason 52-0-52
Frank Frasier 34-0-52
D.T. Brooks Estate 03-0-52
Wyatt Breedlove 21-0-52
D.T. Thornton 13-0-26
Ewell O. Brown 29-0-52
Gladys Percy & Wilbur Lee Fletchall 34-0-52
Arlis Denson 30-0-52
Edwin D. Ozbirn 35-9-104
W.L. Stacy 38-9-104
R.L. Lindsey 26-0-26
Jim Shaw 30-0-52
Roy Miles 36-0-26
Ewell Thornton 28-0-26
J.M. Edge 04-0-52
Mrs. Tom Smith 31-0-12
A.J. Tolar Estate 24-0-52
Paul Botts 03-0-52
R.C. Tice 33-0-52
R.C. 'Ike' Cartwright 44-9-52
E.L. Moore 31-0-30
Clynesse Brasel 49-0-52
Magdalene Bishop 51-0-52
T. C. YOUNG 13-0-52
Dennis Brown 36-0-26
J.L. Brown 36-0-26
Dwight Brown 36-0-26

THIS LAND IS POSTED
AGAINST HUNTING BY
MARTIN DAVIS

Mrs. J.J. Bynum Estate 39-0-26
Mrs. W.C. Davis
Ernest Hall
James Odle
Arnold Killough
Jim Wardlow 39-0-26
Norman Davis
Johnny Johnson
Neil Davis
Mrs. L.Q. Jackson
Dorothy Johnson
Mrs. Frank Smart
W.L. Hall
Illa Mae Clements
Quitman Johnson
Louise Putt
Johnny Sweeney
Wayne Strickland
Ellis Thornton
Ellie Baggett
Mrs. Roy T. Brown
Oliver Eaton
Mrs. Hugh Donald Eaton
Hoyle Eaton
Mrs. Rubin Micheals
Buddy Wells Estate
Mattie Glen Wren
Benny Eaton
W.W. Jumper
Martin Davis
James E. Windham

Dr. George Estell 39-0-52
Earl Estell 39-0-52
Troy W. Norris 38-9-52
Grady Green 36-0-26
L.H. Green 36-0-26
Irma J. Horton 8-0-52
Willie Cox 32-0-52
Maude Ray 32-0-26
Harold Ward 32-0-26
Lillian Hardy 35-0-12
Roscoe P. Ricks 35-0-12
Holly Bennett 35-0-12
Sammie Bennett 35-0-12
Billy Bennett 35-0-12
G.O. Wilson Estate 35-0-26
Herman B. Boren 45-9-52
Gladys Eaton 23-0-52
Johnny T. Miller 23-0-52
Annie Lee Estate 35-0-26
Joseph Jackson 39-0-52
Earl Padgett 39-0-26
G.E. Padgett 39-0-26
Wayne Whipple 06-0-20
Forrest Michael 37-8-52
Mrs. Earl White 50-0-52
B.R. Nunley 52-0-50
Charlene Barnes 37-0-52
Amy Barnes 32-0-30
Howard Barnes 05-0-52
Mrs. James Roy McElyea 33-0-52
Leamon Inman 31-0-52
Clyde Gardner 31-0-52
Kylie Moreland 39-9-52
Robert Huguley 24-0-52
J.E. Jennings 50-0-52
Roy C. White 39-9-52
Clifford Vines 31-0-20
Arlis M. Harris 31-0-26
G.W. Engle Estate 31-0-26
J.P. SPARKS 29-0-52
NANCY B. LONG 12-0-52
R.L. Weatherbee 11-0-52
W.C. Inman 30-0-52
William Rice 11-0-26
Travis McCarter 39-0-52
Dewey Rutherford 39-0-26
David E. Chase 37-0-26
Gladys B. Cartwright 50-0-52
Mrs. Bolivar Rogers 38-0-52
J.C. Yates 38-0-52
John Lusk Estate 32-0-20
M.D. Ward 32-0-26
Billy H. Ward 32-0-26
Bithel Hurd 20-0-52
Homer Cole 32-0-52
M.L. Turner 32-0-52
Cecil Gann 33-0-52
Julian Johnson 34-0-26
Mrs. Ivey Ricks 34-0-26
Judy Alexander Witt 23-0-52
L.C. Cagle 42-0-26
L.C. Cagle, Jr. 42-0-26
John W. Smith 42-0-52
Bobby Barnett 42-9-52
Jackie Robinson 46-0-52
John A. Crawford 37-0-26
Dovie Runions 41-0-52
Morris W. Timbes 28-0-52
Vance Jones 12-0-52
William J. White 40-9-52
Mrs. Glada Mae Sparks 46-0-52
Emogene English 25-0-52
Hubert Tennyson 40-9-52
Clarence McCutchen 20-0-52
Otis Stevens 33-0-52
E.H. Stringer 46-0-52
Smith Goddard 45-9-52
Harold Franks 30-0-52
Roy Lowrey 32-0-52
Rachel Ford Hoffman 18-0-30
J.B. Whitehead 46-0-52
Ben Wood 47-9-52
Mrs. Travis H. Taylor 41-0-26
Wynna Bennett 52-0-52
Roy E. Davis 1-0-52

ESTATE POSTED

Leonard Sappington Estate 22-0-52
B.S. Lambert Estate 45-9-52
Estate of W.M. Gann 33-0-52
John W. Weatherbee Estate 49-0-52

Cards
Of
Thanks

We would like to express our appreciation for each act of kindness shown us during the loss of our loved one Mrs. Effie Harper. For all the food, flowers and prayers which meant so much to us. A special thank you to McMillan Funeral Home, and the ministers.

Aubrey M. Harper

CARD OF THANKS

We would like to thank all our many friends for their prayers and kindness shown us during the death of our father, Eulus Manley. Your love expressed in food and flowers was greatly appreciated.

We truly thank Mrs. McCoy and her son, Mark for singing and Brother Pete McCoy and Brother Clifford Smart for their kind words.

Thanks to the McMillan Funeral Home for their help and kindness in handling the arrangements.

We also thank the Northeast Mississippi Hospital and the doctors there for all they did to help our father. May God bless you all.

The children of

Eulus Manley
Bobby E. Manley
Juanita Bonds

CARD OF THANKS

To the many friends and relatives, thank you for the sympathy and gifts.

Jimmy McElroy and family

COSBY DOZER
SERVICE
DIRT WORK, CLEARING, PONDS,
V-DITCHES, ETC.
F. L. COSBY
PHONE 728-6365

FIBERGLASS PANELS
For Greenhouses,
patios, mobile home under-
pinning, 10-15-20-25' sq. ft.
862-2021, Fulton, Ms. 38843

REPAIR
SEARS, G.E. & WHIRLPOOL
WASHERS AND DRYERS
CALL 728-5514

TREE
TOPPING &
CLEARING
Tommy Worley
728-3022
BETWEEN 9-5

WANTED
TO BUY
STANDING TIMBER.
PREMIUM PRICES
PAID.
FOR FURTHER
INFORMATION CALL
728-5742
AFTER 6 P.M.

FOR RENT
LARGE METAL BUILDING, NEW 30X50
BUILDING, 3 LARGE GARAGE DOORS,
COULD BE USED FOR STORAGE OR CAR
GARAGE OR BODY SHOP
IT'S LOCATED ON HIGHWAY 4 SOUTH OF BIG V.
SECURITY DEPOSIT REQUIRED.
CALL 728-7134 or (312)-623-8201

FOR SALE
NEW 3-BEDROOM BRICK, 2 FULL BATHS,
FIREPLACE, CENTRAL HEAT & AIR, DOUBLE
GARAGE, 1850 SQUARE FEET HEATED,
1 1/2 ACRES LOT
GLEN SMITH
SMITH LUMBER CO.
728-7717

WORLD'S
FINEST
WATER PUMP
Practically Impossible to Burst
From Freezing
Cannot Lose its Prime
No Control Valves
Will Not Burn Out Seals for
Lack of WATER
4" & 6" Submersible Pumps
3 H. P. thru 40 H. P.
BONDS WELL DRILLING
J. L. BONDS, OWNER & OPERATOR
PHONE: 728-4932 - 728-4631
2 1/2 MILES WEST-HWY. 4

G&L
RE-UPHOLSTERY
● Furniture
● Automobile
Call 728-7057 or 728-7058
"We Appreciate Your Business"

WHEN YOU WANT SOMETHING
YOU'VE EARNED YOU GO
GET IT!
RIGHT?
RIGHT! YOUR CREDIT
REPUTATION IS YOURS, YOU
EARNED IT!
"The Money Store" knows this, so when the
occasion arrives, you need money,
GO GET IT!
Your Reputation Qualifies you at ----
"THE MONEY STORES"
Booneville Finance Co.
Baldwyn Finance Co.
L. Foster
728-4811
Hwy. 45 N.
Booneville
J. Jones
365-5203
Hwy. 45 N.
Baldwyn

Legal Notice

ORDER
IN RE: ADVERTISEMENT FOR
BIDS FOR COUNTY DEPOSITORY

WHEREAS, the Board of Supervisors of Prentiss County, Mississippi, meeting in session on the 29th day of December, 1980, finds as follows:

WHEREAS, the Board of Supervisors finds that the designation of a County Depository for the County has expired for the previous year and is necessary to advertise for bids for a County Depository for the year.

WHEREAS, a motion was duly made and seconded that the County advertise for bids for a County Depository for the funds of Prentiss County.

Upon the motion being called on for vote the motion passed unanimously.

IT IS THEREFORE ORDERED that the Board will on the 17th day of January, 1981, at 10:00 a.m., accept bids for the County Depository.

IT IS FURTHER ORDERED that the Clerk of this Board cause this notice for bids to be published in the newspaper as required by law.

ORDERED this 29th day of December, 1980.

J.P. DAVIS
President of the
Board of Supervisors of
Prentiss County,
Mississippi

44-3TC
Jan. 1, 8, 15, 1981

Legal Notice

IN THE CHANCERY COURT
OF PRENTISS COUNTY,
MISSISSIPPI
VACATION TERM, 1980

IN RE: ESTATE OF LEONARD F.
NIPPER, DECEASED IN-
TESTATE

NO. 12,842

NOTICE TO CREDITORS

LETTERS OF ADMINISTRATION having been granted on the 8th day of December, 1980, by the Chancery Court of Prentiss County, Mississippi, to the undersigned as Administratrix of the Estate of Leonard F. Nipper, deceased, notice is hereby given to all persons having claims against said Estate to present the same to the Clerk of said Court for probate and registration according to law within NINETY (90) DAYS from this date, or they will be forever barred.

THIS 8th day of December, 1980.

RITA D. JONES
Administratrix

George Martin Via
Attorney at Law
P.O. Box 778
Booneville, MS 38829
SOLICITOR FOR
ESTATE AND
ADMINISTRATRIX

Jan. 1, 1981 41-4TC
Dec. 11, 18, 24, 31, 1980

Legal Notice

STATE OF MISSISSIPPI
Office of Secretary
of State
Jackson
(Certificate of Amendment
of
BARNES & MAXCY USED
CARS, INC.
Changing Name To
JERRY BARNES USED
CARS, INC.

The undersigned, as Secretary of State of the State of Mississippi, hereby certifies that duplicate originals of Articles of Amendment to the Articles of Incorporation of the above corporation duly signed and verified pursuant to the provisions of the Mississippi Business Corporation Act, have been received in this office and are found to conform to law.

ACCORDINGLY the undersigned, as such Secretary of State, and by virtue of the authority vested in him by law, hereby issues this Certificate of Amendment to the Articles of Incorporation and attaches hereto a duplicate original of the Articles of Amendment.

Given under my hand and Seal of Office, this 22nd day of December, 1980.

EDWIN LLOYD PITMAN
SECRETARY OF STATE.

ARTICLES OF AMENDMENT
TO BARNES & MAXCY USED
CARS, INC.

1. The name of the Corporation is Barnes & Maxcy Used Cars, Inc.
2. The stockholders of said Corporation unanimously adopted the Resolution previously passed by the Board of Directors of said Corporation changing the name of the Corporation from Barnes & Maxcy Used Cars, Inc. to JERRY BARNES USED CARS, INC.

3. Said Amendment was adopted by the stockholder at a Special Meeting of the Stockholders on December 1, 1980 at 8:30 o'clock p.m..

4. There are five hundred (500) shares of stock of said Corporation outstanding, and all five hundred (500) shares are owned by Jerry Barnes, all such shares being capital stock of the corporation.

5. The vote adopting the aforementioned Amendment was unanimous by the stockholder.

6. The Amendment so adopted does not provide an exchange, reclassification or cancellation of issued shares, though five hundred (500) shares of the corporation previously owned by James L. Maxcy were repurchased by the corporation and have not been re-issued.

7. Said Amendment does not effect a change in the amount of stated capital.

WITNESS our signatures on this the 18th day of December, 1980.

JERRY BARNES
President

BOBBIE BARNES
Secretary-Treasurer

STATE OF MISSISSIPPI:
COUNTY OF PRENTISS:

Personally appeared before me, the undersigned authority in and for the aforesaid State and County, the within named Jerry Barnes and Bobbie Barnes, who having been by me first duly sworn, state on oath that they are the President and Secretary-Treasurer respectively of Barnes & Maxcy Used Cars, Inc., further, that the averments and statements of fact contained in the foregoing Articles of Amendment are true and correct as therein stated.

Given under my hand and official seal on this the 18th day of December, 1980.

TERESA H. GREEN
NOTARY PUBLIC

MY COMMISSION EXPIRES: 44-1TC
Nov. 28, 1983 Jan. 1, 1981

Legal Notice

NOTICE

The Board of Supervisors of Prentiss County, Mississippi, took up for consideration a resolution declaring the intention of the Board of Supervisors of Prentiss County, Mississippi, to issue general obligation bonds of Supervisor's District Number One of Prentiss County in the maximum principal amount of Thirty-Six Thousand Dollars (\$36,000.00) to raise money for the purpose of constructing an equipment shed, fixtures, and grounds to house road equipment of the District, within Supervisor's District Number One of Prentiss County, Mississippi, and directing publication of notice of such intention, adopted on November 24, 1980. The Clerk reported that as directed by the aforesaid resolution, the same was published once a week for at least three (3) consecutive weeks in the Banner-Independent, a newspaper published in Prentiss County and having a general circulation in said District, and qualified under the provisions of Section 13-3-31, Mississippi Code of 1972, and that the first publication of said resolution was not less than twenty-one (21) days prior to December 22, 1980, the date upon which this Board proposed to direct the issuance of said bonds, and the last publication not more than seven (7) days prior to said date, said resolution having been published in said newspaper on November 24, December 4, and December 11, 1980, as evidenced by the publisher's affidavit which the Clerk did then and there exhibit to the Board.

It was thereupon ordered that the aforesaid proof of publication be spread at length upon the minutes of the Board, said proof of publication being in words and figures as follows:

The hour of ten o'clock A.M., on December 22, 1980, having passed, the Clerk reported that no protest to the issuance of said bonds had been filed with him on or before said time and date.

After a discussion of the subject, Supervisor H.B. Lindsey offered and moved the adoption of the following resolution:

RESOLUTION FINDING AND DETERMINING THAT THE RESOLUTION DECLARING THE INTENTION OF THE BOARD OF SUPERVISORS OF PRENTISS COUNTY, MISSISSIPPI, TO ISSUE GENERAL OBLIGATION BONDS OF SUPERVISOR'S DISTRICT NUMBER ONE OF SAID COUNTY IN THE MAXIMUM PRINCIPAL AMOUNT OF THIRTY-SIX THOUSAND DOLLARS (\$36,000.00) ADOPTED ON THE 24th DAY OF NOVEMBER, 1980, WAS DULY PUBLISHED AS REQUIRED BY LAW: THAT NO PROTEST AGAINST THE ISSUANCE OF THE BONDS DESCRIBED IN SAID RESOLUTION WAS FILED; AND AUTHORIZING THE ISSUANCE OF SAID BONDS.

WHEREAS, the Board of Supervisors of Prentiss County, Mississippi (hereinafter referred to as the "Board"), acting for and on behalf of Supervisor's District Number One of Prentiss County, Mississippi (hereinafter referred to as the "District"), does hereby find, determine, adjudicate, and declare as follows, to-wit:

FOR SALE

East side Hwy. 45 south approx. 800 ft. frontage. East side fronts Petys Crossing Road and ICG Railroad. 15 acres.

40 acres 3 miles South on Hwy. 45.

Several 2 acre building sites on paved road with water line in Osborne Creek Community.

3 Attractive Building sites in Wheeler on paved street and public water system.

Country estate, 12 acres with luxurious hybrid bermuda, modern brick & rock dwelling, central heat & air, 3 br., 1 1/2 baths, den with circulating wood heater; also older frame dwelling suitable for remodeling into comfortable and commodious home; block utility house with well and electric pump; public water. Two lovely building sites. Paved road in Osborne Creek Community. Will sell all, or will sell lots and houses separately.

21 acres Osborne Creek Community. Paved road and Wheeler Water System.

Commercial Building-603 North Second Street, 17,000 sq. ft. on 2 acres.

3 Bedroom, living room, kitchen, utility room, 2 baths, basement, carpets, dishwasher, disposal unit, central heat and air, fireplace, Brick Veneer, Garden, 201 Franks Road. Ideal Home.

MINIFARMS
Country living with all city services and utilities. Enjoy the amenities of both country and city living.

We will buy your property for cash and if we do not have what you are looking for, we will find it for you.

FRANKS
INVESTMENT
COMPANY

217 W. College
STREET
TELEPHONE 728-4494

1. That heretofore, to-wit, on the 24th day of November, 1980, the Board did adopt a certain resolution entitled "RESOLUTION DECLARING THE INTENTION OF THE BOARD OF SUPERVISORS OF PRENTISS COUNTY, MISSISSIPPI, TO ISSUE GENERAL OBLIGATION BONDS OF SUPERVISOR'S DISTRICT NUMBER ONE IN THE MAXIMUM PRINCIPAL AMOUNT OF THIRTY-SIX THOUSAND DOLLARS (\$36,000.00) TO RAISE MONEY FOR THE PURPOSE OF CONSTRUCTING AN EQUIPMENT SHED, FIXTURES, AND GROUNDS TO HOUSE ROAD EQUIPMENT OF THE DISTRICT, WITHIN SUPERVISOR'S DISTRICT NUMBER ONE OF PRENTISS COUNTY, MISSISSIPPI, AND DIRECTING PUBLICATION OF NOTICE OF SUCH INTENTION", wherein the Board found, determined and adjudicated that it is necessary that bonds of the District be issued in the amount and for the purpose aforesaid, declared its intention to issue said bonds, and fixed ten o'clock A.M., on December 22, 1980, as the date and hour on which it proposed to direct the issuance of said bonds, on or prior to which date and hour any protests to be made against the issuance of such bonds were required to be filed;

2. That as required by law and as directed by the aforesaid resolution, the said resolution was published once a week for at least three (3) consecutive weeks in the Banner-Independent, a newspaper published in Prentiss County and having a general circulation in the District, and qualified under the provisions of Section 13-3-31, Mississippi Code of 1972, the first publication having been made not less than twenty-one (21) days prior to December 22, 1980, and the last publication having been made not more than seven (7) days prior to said date, said notice having been published in said newspaper on November 24, December 4, and December 11, 1980, as evidenced by the publisher's affidavit heretofore presented and filed;

3. That on or prior to the hour of ten o'clock A.M., on December 22, 1980, no written protest or other objection of any kind or character against the issuance of the bonds described in the aforesaid resolution had been filed or presented by qualified electors of the District.

4. That the Board is now authorized and empowered by the provisions of Sections 19-9-1 through 19-9-31, Mississippi Code of 1972, to issue the hereinafter described bonds without an election on the question of the issuance thereof;

5. That the amount of said bonds so proposed to be issued when added to the outstanding indebtedness of the District will not exceed any constitutional or statutory limitation of indebtedness;

NOW, THEREFORE, BE IT RESOLVED BY THE BOARD OF SUPERVISORS OF PRENTISS COUNTY, MISSISSIPPI, AS FOLLOWS:

SECTION 1. That general obligation bonds of Supervisor's District Number One of Prentiss County, Mississippi, shall be and are hereby authorized to be issued in the maximum principal amount of Thirty-Six Thousand Dollars (\$36,000.00) to raise money for the purpose of constructing an equipment shed, fixtures, and grounds to house road equipment of the District, within Supervisor's District Number One of Prentiss County, Mississippi.

SECTION 2. That said bonds shall be issued and offered for sale in accordance with further orders and directions of this Board.

Supervisor Jimmy Moore seconded the motion to adopt the foregoing resolution and the question being put to a roll call vote, the result was as follows:

Supervisor Larry Barron Voted: Aye

Supervisor Jimmy Moore Voted: Aye

Supervisor J.P. Davis Voted: Aye

Supervisor H.B. Lindsey Voted: Aye

Supervisor William L. McKinney Voted: Aye

The motion having received the affirmative vote of a majority of the members of the Board present, the President declared the motion carried and the resolution adopted this, the 22nd day of December, 1980.

/s/ J.P. DAVIS
President, Board of Supervisors

ATTEST:
/s/ PHILLIP COLE
Clerk, Board of Supervisors

There came on for consideration by the Board of Supervisors the matter of the sale of general obligation bonds of Supervisor's District Number One of Prentiss County, Mississippi, in the principal amount of Thirty-Six Thousand Dollars (\$36,000.00), to be issued to raise money for the purpose of constructing an equipment shed, fixtures, and grounds to house road equipment of the District, within Supervisor's District Number One of Prentiss County, Mississippi. After a discussion of the subject, Supervisor H.B. Lindsey offered and moved the adoption of the following resolution:

RESOLUTION AUTHORIZING AND DIRECTING THAT GENERAL OBLIGATION BONDS, SERIES 1980 OF SUPERVISOR'S DISTRICT NUMBER ONE OF PRENTISS COUNTY, MISSISSIPPI, IN THE PRINCIPAL AMOUNT OF THIRTY-SIX THOUSAND DOLLARS (\$36,000.00) BE OFFERED FOR SALE.

WHEREAS, the Board of Supervisors of Prentiss County, Mississippi (hereinafter referred to as the "Board"), acting for and on behalf of said Supervisor's District Number One of Prentiss County (hereinafter referred to as the "District") does hereby find, determine and adjudicate as follows:

1. That by resolution adopted November 24, 1980, the Board authorized the issuance of bonds of the District in the maximum principal amount of Thirty-Six Thousand Dollars (\$36,000.00) to raise money for the purpose of constructing an equipment shed, fixtures, and grounds to house road equipment of the District, within Supervisor's District Number One of Prentiss County, Mississippi.

2. That it is now necessary to offer such bonds in the principal amount of Thirty-Six Thousand Dollars (\$36,000.00) for sale.

NOW, THEREFORE, BE IT RESOLVED BY THE BOARD OF SUPERVISORS OF PRENTISS COUNTY, MISSISSIPPI AS FOLLOWS:

SECTION 1. That General Obligation Bonds, Series 1980 of Supervisor's District Number One of Prentiss County, Mississippi, shall be and are hereby authorized to be offered for sale in the principal amount of Thirty-Six Thousand Dollars (\$36,000.00) (the "Bonds") to raise money for the purpose of constructing an equipment shed, fixtures, and grounds to house road equipment of the District, within Supervisor's District Number One of Prentiss County, Mississippi.

SECTION 2. That the Bonds shall be offered for sale upon the terms and conditions set out in the notice of sale as provided in Section 3 hereof on sealed bids at a meeting of this Board to be held at the place, and on the date and at the hour specified in said notice of sale; that on or before said date and hour, such sealed bids must be filed with the Clerk of this Board at the place specified in Section 3 hereof; that any such bid must be accompanied by a cashier's check, a certified check, or exchange, payable to the District, issued or certified by a bank located in the State of Mississippi, in the amount set out in the notice of sale provided in Section 3 hereof as a guaranty that the bidder will carry out his contract and purchase the Bonds if his bid is accepted; that if the successful bidder fails to purchase the Bonds pursuant to his bid and contract, the amount of such good faith check shall be retained by the District and covered into the proper fund as liquidated damages for such failure; that this Board reserves the right to reject any and all bids submitted, and if all bids are rejected, to sell the Bonds at a private sale at any time within sixty (60) days after the date advertised for the receipt of bids, at a price not less than the highest bid which shall have been received at the advertised sale; and this Board reserves the right and authority to approve the paying agent.

SECTION 3. That as required by Section 21-15-25, Mississippi Code of 1972, the Clerk of this Board shall be and is hereby authorized and directed to give notice of the sale of the Bonds by publishing an advertisement at least two (2) times in the Banner-Independent, a newspaper published in Prentiss County, the first publication thereof to be made at least ten (10) days preceding the date fixed herein for the receipt of bids; that such notice shall be in substantially the following form, to-wit:

NOTICE OF BOND SALE
\$36,000
GENERAL OBLIGATION BONDS,
SERIES 1980
OF
SUPERVISOR'S DISTRICT
NUMBER ONE
OF
PRENTISS COUNTY, MISSISSIPPI

Sealed proposals will be received by the Board of Supervisors of Prentiss County, Mississippi, acting for and on behalf of Supervisor's District Number One of said County (hereinafter referred to as the "District"), in its regular meeting place in the Courthouse in Booneville, Mississippi, until the hour of 10:00 o'clock A.M., on the 12th day of January, 1981, at which time said bids will be publicly opened and read for the purchase in its entirety, at not less than par and accrued interest to the date of delivery thereof, of an issue of Thirty-Six Thousand Dollars (\$36,000.00) principal amount General Obligation Bonds, Series 1980, of the District (the "Bonds"). The Bonds will be dated February 2, 1981, will be of the denomination of Five Thousand Dollars (\$5,000.00), each, will be numbered serially from Two (2) to Eight (8), and one (1) Bond in the amount of One Thousand Dollars (\$1,000.00) serially numbered One (1), inclusive, will be issued in bearer coupon form, and will bear interest from the date thereof at the rate or rates offered by the successful bidder in his bid, payable semi-annually on February 1 and August 1 in each year, commencing August 1, 1981. Both principal and interest on the Bonds will be payable at a place to be designated by the purchaser, subject to approval by the Board of Supervisors. The Bonds will mature serially, without option of prior payment, on February 1 in each of the years as follows:

YEAR . . . AMOUNT
1981 . . . \$1,000.00
1982 . . . \$5,000.00
1983 . . . \$5,000.00
1984 . . . \$5,000.00
1985 . . . \$5,000.00
1986 . . . \$5,000.00
1987 . . . \$5,000.00
1988 . . . \$5,000.00

The Bonds shall not bear a greater overall maximum interest rate to maturity than eight percent (8 percent) per annum, and the interest rate for any one (1) interest coupon shall not exceed eight percent (8 percent) per annum. No bond shall bear more than one (1) rate of interest; each bond shall bear interest from its date to its

stated maturity date at the interest rate specified in the bid; all bonds of the same maturity shall bear the same rate of interest from date to maturity. No interest payment shall be evidenced by more than one (1) coupon and neither cancelled nor supplemental coupons shall be permitted; the lowest interest rate specified shall not be less than seventy percent (70 percent) of the highest interest rate specified; each interest rate specified must be an even multiple of one-eighth of one percent (1/8 of 1 percent) or one-tenth of one percent (1/10 of 1 percent), and a zero rate cannot be named.

It is the intention of the Board of Supervisors to determine which of the bids submitted is the highest on the basis of the lowest interest cost over the life of the issue at the rate or rates of interest specified in the bids, less premium offered, if any. The Bonds will be general obligations of the District payable as to principal and interest out of and secured by an irrevocable pledge of the avails of a direct and continuing tax to be levied annually without limitation as to time, rate or amount upon the taxable property within the geographical limits of the District. The Board of Supervisors will levy annually a special tax upon all taxable property within the geographical limits of the District adequate and sufficient to provide for the payment of the principal of and the interest on the Bonds as the same becomes due.

Proposals should be addressed to the Board of Supervisors and should be plainly marked "Proposal for General Obligation Bonds, Series 1980, of Supervisor's District Number One of Prentiss County; and should be filed with the Clerk of said Board on or prior to the date and hour hereinabove named.

Each bid must be accompanied by a cashier's check, certified check, or exchange, issued or certified by a bank located in the State of Mississippi, payable to Supervisor's District Number One of Prentiss County, Mississippi, in the amount of One Thousand Dollars (\$1,000.00) as a guaranty that the bidder will carry out his contract and purchase the Bonds if his bid is accepted. If the successful bidder fails to purchase the Bonds pursuant to his bid and contract, then the amount of such good faith check shall be retained by the District as liquidated damages for such failure. No interest will be allowed on the amount of the good faith deposit.

The Board of Supervisors reserves the right to reject any and all bids submitted.

The Bonds are offered subject to the unqualified approval of the legally thereof by the law firm of Watkins Pyle Ludlum Winter & Stennis of Jackson, Mississippi. The District will pay for all legal fees and will pay for the printing and validation of the Bonds and will also furnish the usual closing papers, including a certificate evidencing the fact that no litigation is pending in any way affecting the legality of the Bonds or the taxes to be levied for the payment of the principal of and interest thereon. Delivery of the Bonds will be made to the purchaser within sixty (60) days after the date of the sale of the Bonds at a place to be designated by the purchaser in Prentiss County, Mississippi, and without cost to the purchaser.

By order of the Board of Supervisors of Prentiss County, Mississippi, on this 22nd day of December, 1980.

/s/ PHILLIP COLE
Clerk, Board of Supervisors

ATTEST:
/s/ J.P. DAVIS
President of the Board of Supervisors

Supervisor Larry Barron Voted: Aye

Supervisor Jimmy Moore Voted: Aye

Supervisor J.P. Davis Voted: Aye

Supervisor H.B. Lindsey Voted: Aye

Supervisor William L. McKinney Voted: Aye

The motion having received the affirmative vote of all the members present, the President of the Board declared the motion carried and the resolution adopted this 22nd day of December, 1980.

/s/ J.P. Davis
President of the Board of Supervisors

ATTEST:
/s/ Phillip Cole
Clerk of the Board of Supervisors

44-2TC
Jan. 1, Jan. 8, 1981

A Major

(Continued from Page 4)

and governments should offer programs of assistance to small business as deemed necessary and appropriate in consultation and cooperation with small business owners and operators.

State and local governments should make available to small, locally owned businesses the same

incentives as those offered to firms moving into Mississippi.

State and local governments should eliminate unnecessary or inappropriate statutes, ordinances, rules, and regulations which discourage the development or expansion of small business.

Continuing efforts should be made to evaluate and to consolidate those agencies and activities of state government which are designed to encourage small business development.

The small business loan program of state government should be evaluated to determine effectiveness relative to cost.

Original Art
On Display
At Corinth

By arrangement with Gilbert M. Grosvenor, president of the National Geographic Society, the Northeast Mississippi Museum Association Inc. in Corinth will have six original paintings of dinosaurs on display as part of its "ROCKS! ROCKETS! AND DINOSAURS!" exhibition.

The paintings by Connecticut artist Roy Andersen appeared in the August 1978 issue of National Geographic magazine.

The "ROCKS! ROCKETS! AND DINOSAURS!" exhibition of the Museum Association opens Dec. 30 and runs through Jan. 31.

The original watercolors included in the Dinosaur Art Exhibit are: "The Parade of Dinosaurs," "Tyrannosaurus Killing Anatosaurus," "Tyrannosaurus," "Corythosaurus," "Brontosaurus," and "Stegosaurus."

The five week program will feature the dinosaur art exhibit; displays of rocks, minerals, fossils and ultraviolet specimens; films, lectures and classes related to geology; and identification of visitor's specimens.

Groups and school classes wishing to have guided visits may make arrangements by contacting the Museum Office at P.O. Box 993, Corinth, MS 38834, or calling the Museum Answer Phone at 287-8267.

Legal Notice

INVITATION FOR BIDS

The Board of Trustees of The Northeast Mississippi Junior College, Booneville, Mississippi, will receive bids until 1:30 p.m. on Tuesday, January 13, 1981, for the following:

Equipment for Associate Degree Nursing Program
Propane Gas
Photographic Supplies
Replacement Engines
Business and Office Equipment

Bid documents are on file in the Office of the President. All bids must be in accordance with specifications, and the Board of Trustees reserves the right to reject any and all bids, to accept the best and or lowest bid, and to waive any informalities in bidding.

No bid may be withdrawn for a period of thirty (30) days after designated time for receipt of bids. For further information regarding any of the bid items, contact the Office of the President.

BOARD OF TRUSTEES
The Northeast Mississippi Junior College
Booneville, MS 38829

Jan. 1, 1981 42-3TC
Dec. 18, 24, 31, 1980

Legal Notice

ORDER

WHEREAS, the Board of Supervisors of Prentiss County, Mississippi, meeting in regular session on the 1st day of December, 1980, and in recessed session on the 22nd day of December, 1980, finds as follows:

A motion was made and seconded, in order for the Board to be in compliance with House Bill No. 28, that bids should be taken on the following County supplies: Gas, Diesel, Oil and Greases for use in operating County equipment. Said bids to be opened on January 5, 1981, at 10:00 A.M. in the Prentiss County Board Room. These bids to be for the month of January only.

A vote was taken with all 5 Districts present and vote carried unanimously.

ORDERED on this 22nd day of December, 1980.

J.P. DAVIS
President of the Board of Supervisors of Prentiss County, Mississippi

42-2TC
Dec. 24, Jan. 1, 1980

PRENTISS
DRIVE-IN
THEATRE
STARTS 7:00
Giant New
Year Show
THURSDAY &
FRIDAY ONLY
1

They're real good at two things...one is stealing money.

ROGER DAVIS
Steel Drivin' Man
TRICIA SEMBERA
High Flyin' Lady
"FLASH AND FIRECAT"

2

candy stripe
nurses

3

Caged Heart

(R)

MEL BROOKS
in
HIGH ANXIETY

2

BEYOND the DOOR 2

3

Young and Innocent

42-2TC
Jan. 1, Jan. 8, 1981



PRICES GOOD WEDNESDAY, DECEMBER 31 THRU
WEDNESDAY, JANUARY 7, 1980. WE RESERVE
THE RIGHT TO LIMIT QUANTITIES. NO SALES TO DEALERS.

SAVORY AGED BEEF

CENTER CUT
Chuck Steak lb. **\$1.79**
ROUND BONE SHOULDER
Swiss Steak lb. **\$1.89**
BONELESS Family Pak
Beef Cube Steaks ... lb. **\$2.69**

BRYAN Smoky Hollow
Smoked Sausage lb. **\$1.99**

BRYAN REG.
Sliced Bologna . . . 12 oz. pkg. **\$1.29**

Tennessee Pride
Country Sausage
1-lb. pkg. **\$1.49**
2-lb. pkg. **\$2.98**

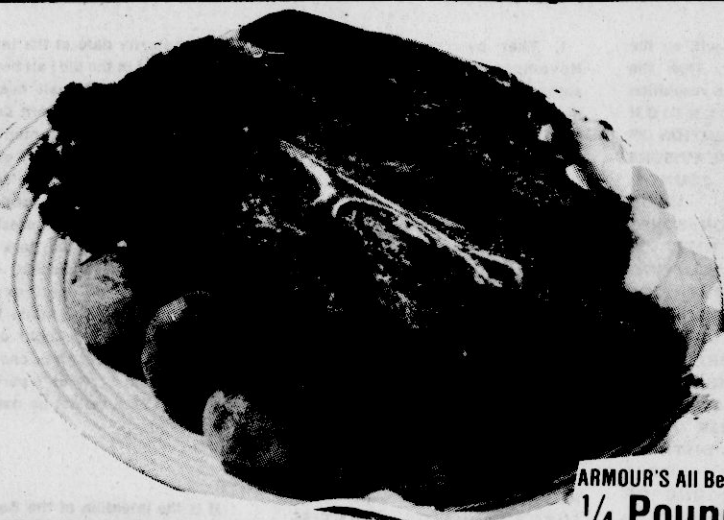

Sunflower's Savory Aged

Chuck Roast

ARMOUR
Center Cut lb.

\$1.69

**CLOSED
NEW YEAR'S DAY**



5 POUNDS OR MORE
GROUND BEEF
\$1.39
POUND



USDA Insp.

Family Pak Fryers

Limit-3,
Please

49¢
lb.

ARMOUR
RED RIND CHEESE lb. **\$2.19**
HILLSHIRE
SMOKED SAUSAGE lb. **\$2.39**
IMPORTED
CATFISH STEAKS lb. **\$1.19**

CAMPFIRE
FRANKS 12 oz. **99¢**
ARMOUR BONELESS
HAM HALVES lb. **\$2.29**
ARMOUR
CHICKEN FRIED STEAKS **\$1.39**



Quarterloin

Pork Chops lb. **\$1.29**

Sally's Sliced **BACON** 12 oz. **\$1.09**

Sally Grade "A"
Medium Eggs
one dozen
19¢

WITH \$15.00
ADDITIONAL PURCHASE



Banquet Frozen

T.V. Dinners
Assorted Varieties
each **69¢**

Richtex Shortening
\$1.29
42 oz. can



Hi-Dri
Paper Towels
2 big rolls **\$1**



SCOTS LEADER
FLOUR 25-POUND BAG **\$4.99**

FOLGER'S
COFFEE
POUND CAN
\$2.49

LUCKY LEAF
APPLE JUICE
QUART
69¢

SALLY'S
MILK GALLON **\$1.99**

PET RITZ
Pie Shells 10 oz. **77¢**
FLAVORITE
Corn-on-Cob 8 EARS **89¢**
SALLY'S
Margarine POUND QUARTERS **39¢**
CAMPBELL'S
Tomato Soup 4 CANS **\$1.00**
HUNT'S
Tomato Sauce 4 CANS **\$1.00**
STAR-KIST
TUNA 6½-OZ. CAN **99¢**
SHOWBOAT
YAMS 29-OZ. CAN **59¢**
BUSH'S
HOMINY 4 CANS **\$1.00**

HUNT'S
KETCHUP
24 oz. **69¢**

ALWAYS A SAVINGS!
Elf
Pork 'n Beans 15 oz. cans **4/1**
ELF
Pinto Beans 16 oz. cans **4/1**
ELF
Great Northern Beans

FIELD TRIAL
Dog Food
25-lb. bag **\$3.98**

AUSTEX
Beef Stew
24 oz. **\$1.29**

POPSRITE
Popcorn
3-LB. BAG **\$1.00**

SALLY'S
Orange Juice
3 6-OZ. CANS **\$1.00**

FANCY RED or GOLD
DELICIOUS
APPLES
3-LB. BAG **79¢**

Double Your Money Back...
GUARANTEE!
It is our commitment to provide you with the finest quality fresh fruits and vegetables. If for any reason you are not completely satisfied with your purchase, we will refund double the price of your purchase. That's our commitment.
The FRESH COMMITMENT

FLORIDA
ORANGES
5-LB. BAG **\$1.19**

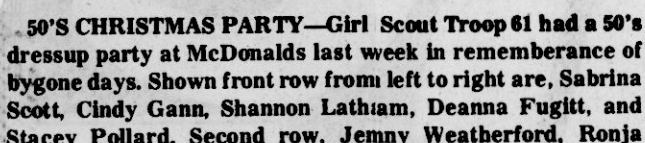

Eaton, Jennifer Michael, Amy Prichard, Melodie Carr, and Felisha Bullock. Back row, Tonya Shook, Jeannia Walker, Ladonna Frazer, and Donna Murphy. (Photo by Lee Gentry.)

Important changes made in the income tax law that became effective in 1980 will affect many taxpayers.

Probably more changes were made in the state income tax law than in the federal tax law, but these changes are important, says Dr. Johnnie Sartor, leader, Mississippi Cooperative Extension Service Agricultural Economics Department.

Probably more changes were made in the state income tax law than in the federal tax law, but these changes are important, says Dr. Johnnie Sartor, leader, Mississippi Cooperative Extension Service Agricultural Economics Department.

The installment sale rules have been simplified. If you sell property and receive at least one payment after the end of the year in which the property is sold, the sale qualifies as an installment sale. The 30 percent clause that did apply in 1979 and earlier no longer applies.

A person may receive any amount of the sale the year of the sale; as long as he receives another payment in another year, it is an installment sale. The 30 percent clause still applies, however, on the state tax return Dr Sartor says.

The standard mileage rate has increased from 18.5 to 20 cents a mile for the first 15,000 miles of business use of your car during 1980. The rate has increased from 10 cents to 11 cents for business use over 15,000 miles or when your car is fully depreciated.

If you use the standard mileage rate, your car is fully depreciated after five years. Also the standard mileage rate increased from 8 cents to 9 cents per mile for travel for medical purposes and charitable travel such as Red Cross and 4-H club work.

As of Oct. 1, 1980, you may be able to claim a tax credit for alcohol used in the production of gasohol or for alcohol used as fuel in your trade or business or sold at retail and placed in a fuel tank," he says. "The credit is 40 cents a gallon for each gallon of alcohol at least 190 proof, and 30 cents a gallon for each gallon of alcohol at least 150 proof but less than 190 proof."

For 1980, the regular investment credit is limited to the income tax shown on the return or to \$25,000 plus 70 percent of the tax that is more than \$25,000—whichever is less. Remember, tax credits reduce your tax liability dollar for dollar.

Starting in tax year 1980, Mississippi now allows for individual itemized non-business deductions the same as on the federal tax

return. If you are eligible to itemize deductions on your federal income tax return, the same amount on your federal return may be claimed on your Mississippi return. You may complete Mississippi Schedule A or you may attach a copy of your federal Schedule A.

"This means several items are now deductible for your state tax return that were not deductible in the past," he says. "For example, many individuals can deduct some medical expenses that could not be deducted earlier because of the high exclusion. Beginning in 1980, state and local income taxes will be deducted on the state tax return. Schedule A of the state tax return is now the same as Schedule A of the federal tax return."

Another important change from the standpoint of the state tax return is that the standard deduction, similar to the one recognized by the federal tax return, is used. Starting in 1980, married individuals filing a joint return who do not elect to

itemize may claim a standard deduction of \$3,400. This compares with 15 percent of adjusted gross income for previous years with a maximum of \$1,500 if only one spouse had an income.

Also starting in 1980, the once-in-a-lifetime exclusion on the sale of a personal residence was increased from \$35,000 to \$100,000 on Mississippi tax returns.

"Individuals who do not stay abreast of the tax changes should use care in selecting individuals to prepare their tax returns," Dr. Sartor said.

Publication No. 17, "Your Federal Income Tax," and Publication No. 334, "Tax Guide for Small Businesses," are good sources of information and may be obtained from the Internal Revenue Service. Also Publication No. 225, "Farmer's Tax Guide," is available free from your county agent or the Internal Revenue Service.

TO THE PEOPLE OF BOONEVILLE

**IT IS A GREAT HONOR FOR ME
TO THANK EACH OF YOU WHO VOT-
ED FOR ME DECEMBER 27, THAT
PUT ME IN THE RUN-OFF FOR
ALDERMAN. MAY I ASK FOR YOUR
CONTINUED SUPPORT.**

**TO THOSE OF YOU WHO VOTED FOR
ONE OF THE OTHER CANDIDATES OR
DID NOT VOTE AT ALL, I WOULD
APPRECIATE YOUR VOTE AND
INFLUENCE IN THE ELECTION
JANUARY 3, 1981. LET US ALL JOIN
HANDS AND GROW WITH OUR CITY.
YOUR VOTE WILL BE APPRECIATED.**

**THANKS,
BLUFORD ALLEN**
Paid Political Announcement

Billing Error Rules Explained

Credit Card Billing Errors

Attorney General Bill Allain informs consumers that according to the federal law, "The Fair Credit Billing Act," your credit card billing complaints must be answered. If you think you have been billed the wrong amount, have been charged for products you didn't buy or were never delivered, didn't get credited for a payment you sent, or think that any other billing error has occurred Allain suggest that you remember the following points:

-Once you have notified the credit card company in writing of your complaint

within 60 days of getting the bill, the company must within 30 days acknowledge that it has received the

complaint. Within 90 days, it must either correct the mistake or send a written explanation as to why the

--During this 90 day period, you do not have to pay any of the amount that is in dispute or any finance charge on this amount. (You still, of course, have to make payments on other charge purchases you make.)

--The company cannot close your account or give a bad report on you to a credit bureau during this period.

-If a company doesn't follow these regulations, it forfeits the amount disputed up to \$50, whether a billing error has been made or not.

--If the merchandise you charge is defective or shoddy and you can't get satisfaction from the seller, you can refuse to pay the credit card company.

You do, though, have to be prepared if the issuer sues you for the amount, to demonstrate that you made an authentic effort to resolve your problems with the business where you bought the produce or service. You also, of course, have to have

evidence that the product or service was unsatisfactory.

The purchase has to involve an amount more than \$50 and must involve a business within the same state as you or within 100 miles of your home. If, however, the credit card issuer is the business itself or if the purchase was made through a mail order solicitation, there are no

limitations on the amount of money or the mileage.

Consumers need to be alert and informed about consumer issues and problems in the marketplace. For additional information, contact Attorney General Bill Allain, Consumer Protection Division, P.O. Box 220, Jackson, Mississippi 39205, (601) 961-4944.

MR. J.L. THOMPSON, A LICENSED HEARING AID
SPECIALIST OF THE TUPELO HEARING AID CENTER,
YOUR

ZENITH DEALER

WILL BE AT TIGRETT DRUG STORE IN BOONEVILLE TO SERVE OUR CLIENTS AND TO TAKE CARE OF THE PEOPLE WITH HEARING PROBLEMS ON THE FIRST MONDAY OF EACH MONTH FROM 9-12 A.M. REPAIRS AND BATTERIES FOR ALL KINDS OF AIDS. SEE US AT TIGRETT'S DRUGS AND SAVE \$50.00 TO \$100.00. IF YOU NEED A HEARING AID, JUST REMEMBER THIS DATE-MONDAY, 1 JANUARY 5, 1981.. FROM 9-12

AT
THE TIGRETT DRUG STORE
203 FIRST ST. BOONEVILLE, MISS.

Wal-Mart Sells for Less • Wal-Mart Sells for Less • Wal-Mart Sells for Less • Wal-Mart Sells for Less • Wal-Mart Sells for Less					
<h1>WAL-MART</h1>			<p>Prices Good Thru Sat., Jan 3, 1981</p> <p>Open Daily</p> <p>9 a.m.—9 p.m.</p> <p>Eastgate Mall</p> <p>Booneville, Miss.</p>		
<h1>Second Semester SALE</h1>					
<p>Canvas School Tote Bags Assorted styles. Reg. 2.94 2²⁷</p>		<p>3-Subject Spiral Notebook 120 sheets. Wide or narrow ruled. 73¢</p>		<p>Wooden Ruler 11¢</p>	
		<p>Trapper Keeper Notebook and file ensemble. Reg. 2.96 2²⁷</p>			
<p>Mead Scholar Set All-in-one notebook and dividers. Reg. 3.66 2 FOR \$5</p>		<p>7-Count No. 2 lead. Yellow Pencils Reg. 46c 3 Packs \$1</p>		<p>Reliance 10-Pack Stick Pens Blue only. Reg. 96c 68¢</p>	
		<p>Husky Beginner Pencil Package of 2 with erasers. 4 FOR \$1</p>			
<p>School Lunch Kits Metal, with thermos. Reg. 4.66 2⁹⁶</p>		<p>200-Count Notebook Filler Paper Wide or narrow margin ruled. 2 Packs \$1</p>		<p>Eraser Assortment Ink eraser, gum eraser. Green and pink. Your choice 4 FOR \$1</p>	
		<p>Magic Marker Jumbo set of 20 crayons Assorted colors. Broad and fine line. 1⁷⁸ Reg. \$2.44</p>			
<p>WAL-MART'S ADVERTISED MERCHANDISE POLICY! It is our intention to have every advertised item in stock, however, if due to any unforeseen reason, an advertised item is not available for purchase, Wal-Mart will issue a Rain Check on request for the merchandise to be purchased at the sale price whenever available, or will sell you a similar item at a comparable reduction in price. We reserve the right to limit quantities.</p>					
<div style="display: flex; justify-content: space-around;"> </div>					
Wal-Mart Sells for Less • Wal-Mart Sells for Less • Wal-Mart Sells for Less • Wal-Mart Sells for Less • Wal-Mart Sells for Less					

NOTICE

4. That the Board is now authorized and empowered by the provisions of Sections 19-9-1 through 19-9-31, Mississippi Code of 1972, to issue the hereinafter described bonds without an election on the question of the issuance thereof;

/s/ J.P. DAVIS
President, Board of Supervisors

ATTEST:
/s/ PHILLIP COLE
Clerk, Board of Supervisors

chase the Bonds pursuant to his bid and contract, the amount of such good faith check shall be retained by the District and covered into the proper fund as liquidated damages for such failure; that this Board reserves the right to reject any and all bids submitted, and if all bids are rejected, to sell the Bonds at a private sale at any time within sixty (60) days after the date advertised for the receipt of bids, at a price not less than the highest bid which shall have been received at the advertised sale; and this Board reserves the right and authority to approve the buying agent.

The Bonds are offered subject to the unqualified approval of the legality thereof by the law firm of Watkins Pyle Ludlam Winter & Stenniss of Jackson, Mississippi. The District will pay for all legal fees and costs incurred by the solicitor and the law firm.

Board of Supervisors

Jan 1, 8, 15, 198

Want Ads Get Results

Web Mast Sells for Loss • Web Mast Sells for Loss • Web Mast

Wells for Less • Wal-Mart Sells for Less • Wal-Mart Sells for Less

[illegible]

Entire Stock Men's Attitude Brand

Dress Shirts

Poly/Cotton blends.
Blue, Beige, White Only.

Short Sleeves.
Sizes 14 to 17.

4.00
Reg. 5.97

Long Sleeve

Sizes 14-17,
32-35.

5.00
Reg. 6.97



Rawlings

Pro Football

Reg. 12.96

9⁰⁰



Microwave Oven

Model 39-60. Reg. 278.00

\$229

Hanson

**Digital
Bath Scales**

Uses 4 AA Batteries.

19⁰⁰
Reg. 29.88

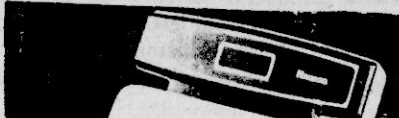

Photo Developing Specials

Developing & Printing
Color Print Film
(C-41 process only)

12 exp. roll.....	1.77
20 exp. roll.....	2.77
24 exp. roll.....	3.47
36 exp. roll.....	4.27

Don't Miss These Fantastic Savings!

Infant's Pillow & Comforter	Reg. 6.84	4⁰⁰
Car Seat Cover Asst.	Reg Up To 14.94	3⁸⁴
School Name Jackets	Reg. 10.96	5⁰⁰
Wolverine Rite Hite Metal Sink . . .	Reg. 18.43	10⁰⁰
Wolverine Rite Hite Refrigerator . .	Reg. 24.68	14⁰⁰
Ladies' Fashion Bikini Panties	Reg. 1.28	76¢
Ladies' Warm-Up Suits	Reg. 22.97	18⁰⁰



Processing

20 Exposure slides, Regular 8 or
Super 8mm movies.

97¢

(Limit 1 Roll with coupon - Offer expires 1-3-81)

**Fast as a
Flash** PHOTO
CENTER

Checks On These Items! **EASTGATE MALL**
BOONEVILLE **WAL-MART**

[illegible]

Altitude News

By BLINDA DUNAWAY
Correspondent

Guests of Mr. and Mrs. Johnnie Carpenter on Christmas Day were Emma Morgan, William and Freda, Melvin Williams, Mr. and Mrs. Jerry Carpenter, Sandra and Gary, Mr. and Mrs. Eugene Carpenter, and Janice, Mr. and Mrs. Edward Carpenter, Paul, Melissa and Patrick, and Leona Carpenter.

Mrs. Eura Mae Lambert had all her children home for Christmas. They were Mr. and Mrs. Billy Lambert, Teri and Jeff of Memphis, Mr. and Mrs. Tullon Lambert and William, Mr. and Mrs. Hoyle Lambert and Darlisa, Mrs. Brenda Cartwright, Lisa and Lorrie, Mr. and Mrs. Ricky Lambert, Patrick and Brandon and Mr. and Mrs. Randy Lambert, all of Booneville.

Mr. and Mrs. Randy Jackson, Brandon and Kayla, and Mr. and Mrs. Darrell Beard, all of Memphis, visited in the home of their parents, Mr. and Mrs. Clyde Beard, over

the holiday.

Mr. and Mrs. Johnny Duncan, Sonya, Misty and Tiffany had Christmas dinner with Mr. and Mrs. George Duncan. Others joining them were Mr. and Mrs. Jack Johnson and Jama, Lela Howen, Gerald Duncan, Sheila, Lisa, and Miriam, David and Mr. and Mrs. Truman Duncan.

Mr. and Mrs. Bob Wiginton spent Christmas eve with his parents, Mr. and Mrs. D.C. Wiginton in Baldwin.

Thursday night guests of Mr. and Mrs. L.B. McKinney were Mr. and Mrs. Billy Hutchens, Angie and Amanda, Mr. and Mrs. Bob Wiginton, Elvia Moorman, Paul Ray and Pat McKinney, Tom, Jr. and Melanie Wiginton, all of Booneville, and Freddy Green of New Orleans.

Spending Christmas eve with Mr. and Mrs. Billy Moorman were Mr. and Mrs. Dwain Brown and Mr. and Mrs. Bob Moorman, Angela and Shawna.

Mr. and Mrs. Earl Taylor had all their children

together on Christmas Day: Mr. and Mrs. Benny Taylor and Rodney, Mr. and Mrs. Ricky Taylor, Malcolm and Jessica, Mr. and Mrs. Randal Kendricks, Ann Taylor and Jimmy Taylor. Mr. and Mrs. Leslie Wright of Joliet, Ill., have been spending the holidays in our area.

Gathering in the home of Mr. and Mrs. Ted Burns on Thursday night were Myrtle Cole, Chester Lee, Mr. and Mrs. Mike Dunaway and children. Mrs. Margie Burns and children, Johnny Burns, Jeff Montgomery, Nelodene Wroten and Chris, Cindy Brown and Ashley.

Mr. and Mrs. Mike Dunaway and children joined with other family members on Tuesday night for the holiday gathering at the home of Mr. and Mrs. Frank Dunaway in Saltillo.

Mr. and Mrs. Edwin Brown enjoyed having their children together over the holiday. Mr. and Mrs. Sidney Limerick of Plano, Texas, were there along

with Mr. and Mrs. Dwain Brown and Mr. and Mrs. Donnie Sweeney.

Mrs. Eulalor Holder spent Christmas with her son and family, Mr. and Mrs. Thomas Holder and boys in Baldwin.

Mrs. Katie Mercier of Louisiana is spending a few weeks with her son and family, the Leroy Fosters. Monday night supper guests of Mr. and Mrs. Jim Castleberry were Mr. and Mrs. Virgil Nicholson and Mr. and Mrs. William Walden. Saturday visitors were Mr. and Mrs. Harry Mock of Kansas, Mr. and Mrs. Richard Loving, Andy and Neil of Pearl, Miss., and Esther Castleberry and Sharon Johnson of Burnsville. An overnight visitor on Saturday was their granddaughter, Michelle Stockton.

Members of Carter's Chapel Church of Christ and other friends gathered at the community center on Sunday, Dec. 21, for a holiday celebration. They enjoyed a holiday meal, the exchanging of gifts and a

holiday program.

Chester Lee of Conroe, Texas, spent the holiday with his sister, Myrtle Cole. Congratulations to Mr. and Mrs. Billy Lambert of Memphis, formerly of our community. They celebrated their 25th anniversary on Dec. 23.

Mary Young spent Saturday night with Mr. and Mrs. Harold Cooker and boys in Burnsville.

Happy birthday wishes are extended to the following on their special day: Dec. 29 was the birthdays of Pearl Johnson, Cephus Phillips, and Peggy Tenneson; Dec. 31; James H. Taylor; Jan. 1, Vivian Holder; and Jan. 3-Tammy Hutchens.

Mr. and Mrs. Ricky Taylor are the new parents of a daughter, Jessica Alisha, who was born Nov. 24, weighing 7 lb. 9 oz. Jessica's grandparents are Mr. and Mrs. Earl Taylor and Herbert Smith.

Also Mr. and Mrs. Jerry Carpenter have a new son, Gary Matthew who was born Nov. 15, weighing 8 lb. 2 oz. Grandparents are Mr. and Mrs. Johnnie Carpenter and Jean William and the late Henry Williams.

Mrs. Mary Pippins of Booneville died Saturday night from a heart attack. She is the sister-in-law of Mrs. Buyde Pippins. Mrs. Mary Pippins also had a sister in Alabama who passed away on Saturday night. The two sisters died

within a few hours of each other. Sympathy is extended to the families of these.

Brownie Troop No. 308 of Hill's Chapel held their holiday celebration on Dec. 16. The girls enjoyed exchanging gifts, refreshments and a visit from jolly ole Santa. Santa gave the girls a few treats and then heard their requests for presents before rushing back to the North Pole. The girls special gift for their parents was a family tree plaque which they had made.

Troop leaders are Carolyn Smith and Shirley Nicholson. Troop members are Lyn Armstrong, Heidi Crow, Joleenia Dadds, Jennifer Dunaway, Shonda McDougal, Leah McDougal, Lori Nicholson, Tonya McAnally, McKenna Mull, Pam Mooney, Rita Davis, Dwana Smith and Cathy McKinney.

Myrtle Cole spent Wednesday night with her son's family Mr. and Mrs. Lee Cole.

Miss Cindy Underwood spent the Christmas holidays in Kirkville with her father, Larry Underwood, and family.

Paul Ray McKinney celebrated his 16th birthday on Dec. 14. He was honored with a birthday supper. Present were Mr. and Mrs. L.B. McKinney, Mr. and Mrs. Bob Wiginton, Cindy Underwood, Tom, Jr. and Melanie Wiginton, Mr. and

Mrs. Billy Hutchens and children, Pat McKinney, Becky Sanders and Tammy McGaughy.

Elvia Moorman spent overnight Saturday with her daughter, Mrs. Wilodene Horn, and family.

Alice Green, Brad and Garland, and Mrs. Elvia Moorman have been reported on the sick list. Hope they are all soon better.

Miss Kim Beard, daughter of Mr. and Mrs. Lloyd Beard, became the bride of Walter Smitherman in a Saturday afternoon ceremony at the Booneville Church of Christ. Kim's grandparents are Mr. and Mrs. Clyde Beard of Altitude and Mr. and Mrs. L.T. Huddleston. Congratulations to the newlyweds.

Brock Dunaway, son of Mr. and Mrs. Mike Dunaway, had his third birthday Dec. 22. He celebrated with a party on Dec. 21. Present were Mr. and Mrs. Ben Dunaway, Mr. and Mrs. Frank Dunaway, Shana and Lisa, Mr. and Mrs. Rocky Dunaway and April, Mr. and Mrs. Ronny Dunaway and Jason, Eddie and Nancy Buchanan, all of Saltillo and Kenny Ganr of Mooreville.

Enjoying a meal with Mr. and Mrs. Houston McKinney on Saturday night were Mr. and Mrs. Larry Hill and Shane of Tishomingo, Mr. and Mrs. L.B. McKinney, Pat and Paul McKinney, Mr. and Mrs. Bob Wiginton, Tom Jr. and Melanie Wiginton, and Mr. and Mrs. Billy Hutchens and girls.



ATTEND CHRISTMAS PARTY—Attending the Gamma Conclave Kappa Kappa Iota Christmas Party held in the Eula Dees Memorial Library on the Northeast Junior College campus are, from left, (front) Patsy Johnson; Reba DePoyster; Kathryn Houston; Peggy Wroten, Gamma president; Mrs. Wroten's daughter Elizabeth; Molly

Ethridge; (second row) Sue Honeycutt; Melba McCoy; Ruby Wesson; Retha Clifton; Bonnie Stowers; Bonnie Kemp; Robbie McDaniel; (back row) Carolyn Jackson; Elsie Smith; Annie Maude Brown; Barbara McCoy; Eloise Shirley; and Mary Robinson. (NEMJC Photo)

High School Activities Can Aid Career

A high school student who is a student council representative, annual staff worker or prom chairman can turn the skills he learns from high school extracurricular activities into a career in management if he gets the right educational preparation as well, says Dr. Thomas Miller, chairman of the Management Department at Memphis State University.

"Extracurricular activities give you experience working with groups," Miller said. "A person who had the responsibility for putting out a high school yearbook indicates an ability to take on and discharge responsibility. Someone who is prom chairman learns organizational skills."

A career in management offers numerous challenges and opportunities. Managers coordinate the work of other individuals to achieve a group's goals. The field is a broad one with many supervisory, administrative and executive positions available to those with managerial knowledge and skills.

Extracurricular involvement alone is not enough for a career in management, Miller said. Because an effective manager needs to work with various political, economic, social and technological factors in his organization, a well-rounded educational preparation is advised.

Miller said students should have the "solid fundamentals" of maths and

English before entering a college management program. Oral and written skills are necessary for an effective manager. "Many times as a manager you are judged by your correspondence, so you need to know how to communicate effectively," he said.

The need for a solid mathematics background is echoed by Dr. James Todd, chief undergraduate advisor in the MSU Management Department. Todd also feels a high school bookkeeping course can help prepare a student for college management coursework.

What makes someone an effective manager whether he is a supervisor or Chairman of the Board? Responsibility and an ability to work with others are two personal characteristics important for success in this field.

"Being there when you are supposed to be there is showing that you are a responsible person," said Todd. "The way to start working on being responsible is to be willing to attend classes and stick to schedules while in college."

"You can't be a loner," adds Miller. "You also need to have an interest in achievement, and you need to be able to derive satisfaction from seeing a job completed or a goal reached."

Each organization has an objective whether it is business, military, state government or a church group. Miller said the management skills a student learns in MSU's management program are focused on business but are transferable to other types of organizations.

State Of State Address To Be Tuesday

The Mississippi ETV Network will carry live coverage of Gov. William Winter's 1981 State-of-the-state address to a joint session of the legislature.

Coverage will begin at 2:30 p.m. Tuesday, Jan. 6, rather than Wednesday, Jan. 7, as reported last week. The address will be rebroadcast later in the day at 6:30.

Miss Bolton Is Named Outstanding

Beverly Bolton of Southaven has been chosen an Outstanding Young Woman of America.

A 1975 graduate of Southaven High School, in 1978 she received the Mississippi Banker's Scholarship and the L.L. Bethel Scholarship for banking students.

In 1979 she graduated from the University of Mississippi with a degree in banking and finance. While at Ole Miss, she was a member of the Ole Miss marching band and several scholastic fraternities.

Miss Bolton is a loan officer at the Hernando Bank.



BEVERLY BOLTON

She is the daughter of Mr. and Mrs. Charles Bolton.

MID-SOUTH FORESTRY
LANNY AUTRY, OWNER
"Providing professional and independent management, sale, appraisal, and protection of Southern Forests"
PHONE (601) 534-3628
P. O. Box 823 New Albany, Miss. 38652

NOW EARN

101

THOMAS B. ANDERSON
2083 MT. PLEASANT RD., P.O. BOX 101
ANYWHERE, U.S.A.

PAY TO THE ORDER OF _____

5 1/4 %

\$ _____ DOLLARS

FOR DEPOSIT ONLY
⑆0000000000⑆

Interest on Checking Accounts

Interest compounded daily on all accounts maintaining \$300 monthly minimum balance.

No Service Charge on accounts maintaining \$500 minimum balance.

\$4.00 monthly Service Charge on accounts with minimum balance less than \$500.

EFFECTIVE DATE - JANUARY 1, 1981

NORTH MISSISSIPPI

Savings & Loan Association

Oxford (Main Office) • Hernando • Horn Lake • Senatobia • Tunica • Clarksdale • Cleveland
Grenada • Starkville • Houston • Pontotoc • New Albany • Booneville • Ripley

101 NORTH COLLEGE STREET
BOONEVILLE, MISS. — PHONE 728-6241

HAPPY NEW YEAR



*Our wish for you is that all the joys
of the Holiday Season will continue
to be with you throughout a happy
and prosperous 1981.*

Happy New Year From The Staff Of The

Banner-Independent

Booneville, Miss.



**PRICES GOOD THURS.,
JAN. 1 THRU WED., JAN. 7**



**Foodway or Joy
24 Oz. Loaf Bread**

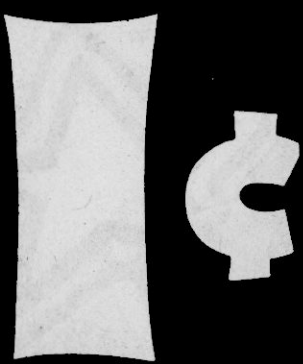

**With 5 Chip-O-Gold
Coins**



**Kraft Miracle Whip
32 Oz.**

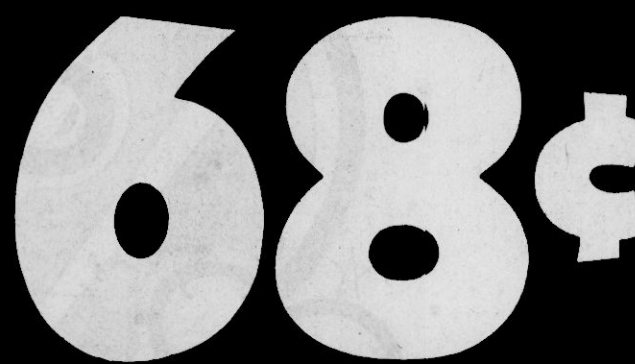

**With 6 Chip-O-Gold
Coins**



**Foodway
Homogenized
Milk**



**With 6 Chip
Coin**

**HOME OF
CHIP-O-GOLD**

GROUND



EASY AS 1, 2, 3

1. Get one Chip-O-Gold with each \$5 purchase.
2. Save your coins for our weekly Chip-O-Gold specials.
3. Spend your Chip-O-Gold coins like money for fantastic savings.

Health & Beauty

COLOGATE 11 OZ.
Instant Shave 99¢
MOUTHWASH 18 OZ.
LISTERINE \$2.39
WHITE RAIN 7 1/2 OZ.
Hair Spray \$1.75
ARRID DEODORANT 3.5 OZ. \$1.59



MR. TURKEY

Bologna 79¢
8 OZ.

MR. TURKEY CHUNK

Bologna \$1.09
LB.



BONELESS LEAN WAFER SLICED

Ham \$2.99
LB.

BONELESS LEAN PORK

Cubed Steak \$1.69
FAMILY PACK

FRESH SLICED

Beef Liver 89¢
LB.

BALL PARK MEAT

Franks \$1.79
LB.

FRESH SLICED

Pork Liver 69¢
BRYAN

STREAK-O-LEAN

Salt Pork 89¢
SUNNYL

TURKEY

Wings 49¢
CELEBR



ORVILLE REDENBACHER'S
Popcorn 30 OZ. \$1.88

DIXIE 16 OZ.
Big One Cup 88¢
18 CT.

FOODWAY SELF RISING
Flour 25 LB. BAG \$3.99

CHAMP
Dog Food 25 LB. BAG \$2.99

GERBERS STRAINED
Baby Food

4 1/2 OZ. **5/\$1.00**

MARTHA WHITE
MACARONI & CHEESE
Dinners 7 OZ. 3/\$1.00

CHEFWAY
Vegetable Oil 48 OZ. \$1.88

FOODWAY OR JOY
Salt 26 OZ. BOX 10¢

STAR KIST
Tuna 6 1/2 OZ. 87¢



KELLY'S

Spaghetti & Meat Balls or Ravioli 15 OZ. 78¢

GREEN GIANT

Sweet Peas 17 OZ. 2/88¢

GREEN GIANT FRENCH OR CUT

Green Beans 16 OZ. 2/88¢



TASTERS CHOICE
Coffee 8 OZ. \$4.88

CHATTUM CHUNKS
Dog Food 5 LB. BAG 99¢

SUNSHINE

Cheez-Its 10 OZ. 68¢

PILLSBURY INSTANT

Potatoes 24 SERVINGS 99¢

PILLSBURY BUTTERMILK

Pancake Mix 2 LB. 99¢

LUCKY LEAF

Apple Juice 32 OZ. 78¢



HUNT'S

Peaches Sliced or Halved

BRYAN 5 OZ.

Vienna Sausage

LAYS \$1.09 SIZE

Potato Chips & Ruffles

JAMBOREE

Grape Jelly

YELLOW LABEL MAPLE & MAPLE BUTTER

Syrup

24 OZ.

\$1.18



CORNET

Bath Tissue

CORONET DECORATOR

Napkins





Joy
Low Fat
Gal.

38

With 6 Chip-O-Gold Coins



Brawny Jumbo rolls
Towels

18¢

With 6 Chip-O-Gold Coins



Whole Sun Frozen
Orange Juice 16 Oz.

48¢

With 6 Chip-O-Gold Coins

BEEF FRESH LEAN 3 LBS. OR MORE **\$1.28**

CENTER CUT
Ham Roast LB. **\$1.49**

SUNNYLAND C-O-V
Bacon LB. **\$1.49**

CENTER SLICED
Ham Steaks LB. **\$1.79**

BRYAN SLICED
Bologna LB. **\$1.69**

ib Bacon LB. **99¢**

akfast Links 20 OZ. **\$1.99**

am 8 OZ. **\$1.89**

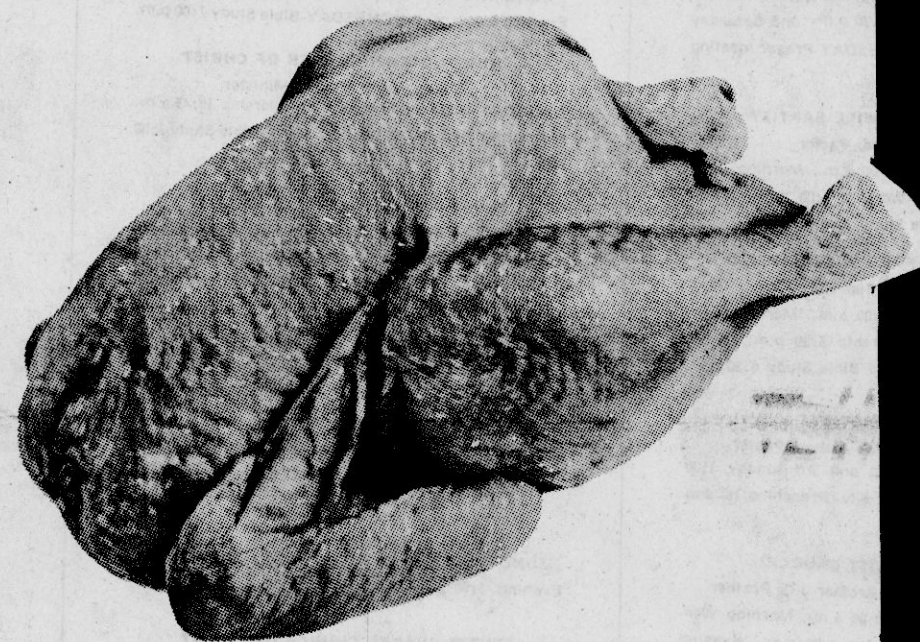

MR. TURKEY
Franks 12 OZ. **69¢**



U.S.D.A.
Whole Fryers

38¢ LB.

With 6 Chip-O-Gold Coins

BRYAN SMOKED C-O-V
Sausage LB. **\$1.99**

RATH
Sausage 1 LB. ROLL **\$1.09**

FRESH
Fryer Livers LB. **\$1.19**

29 OZ. **78¢**

usage 2/98¢

files 89¢

\$1.18

Lysol

DISINFECTANT SPRAY 12 OZ. **\$1.78**

\$1.68

88¢



FROZEN FOODS

MORTON
Pot Pies 8 OZ. **3/\$1.00**

PACKER LABLE CRINKLE CUT
Potatoes 5 LB. BAG **\$1.58**

JENO'S
Pizza 12 OZ. **\$1.28**

B-B-Q Pork Sandwiches 5 CT. **\$2.18**

DAIRY FOODS

KRAFT PARKEY
Oleo QUARTERS LB. **68¢**

KRAFT
Orange Juice 64 OZ. **\$1.28**

PILLSBURY
Biscuits SWEETMILK & BUTTERMILK 4 PACK 10 COUNT **99¢**

KRAFT AMERICAN
Cheese SINGLES 12 OZ. **\$1.58**

RED DELICIOUS
APPLES 3 LB. BAG **98¢**



GOLDEN DELICIOUS
APPLES 3 LB. BAG **98¢**

FRESH WASHINGTON STATE
PEARS LB. **49¢**

FRESH GREEN
CABBAGE LB. **19¢**

FRESH
ONIONS BUNCH **4/\$1.00**

GARDEN FRESH
RADISHES 6 OZ. PKG. **18¢**

FRESH SLICER EXTRA LARGE
TOMATOES LB. **49¢**

NEW CROP PAPER SHELL
PECANS LB. **\$1.49**

THOUGHT FOR THE WEEK:

What Is My Part?

By Larry E. Hill

What must I do in order to prove my faith in God? What must I do to make sure of attaining my needs? What must I do? We become perplexed, additionally disturbed, and sometimes grievously tormented with just how to proceed with this business of obtaining help and answers through prayer. We have been told to learn how to rely on God, to look to Him only. But surely there is something that I must personally do, as I recognize His willingness to help me and His transcendent power. What shall I be doing meanwhile? What is my part as I wait?

These questions often baffle our minds even when we are most earnestly seeking, when we want and long to know God, when we seem to have come to an end of our own resources, when we are sick, discouraged, out of work, unhappily situated, or cast down with grief. Oh,

the many problems and burdens and fears and sorrows and woes! We have found that they are too much for us, we cannot possibly deal with them ourselves. What feelings of relief and security, when we turn to the promises of God. He will take care of everything.

Blessed assurance, Jesus is mine. To the child of God, you can sing this song amidst all your problems. But what shall I do myself?

First of all: Put God above all else!

Second: We must be true and loyal always!

Third: In everything give thanks to God!

Last: Give God your burdens--Just hand them over to Him!

Then you can say, "I am at peace--in God is my trust!"

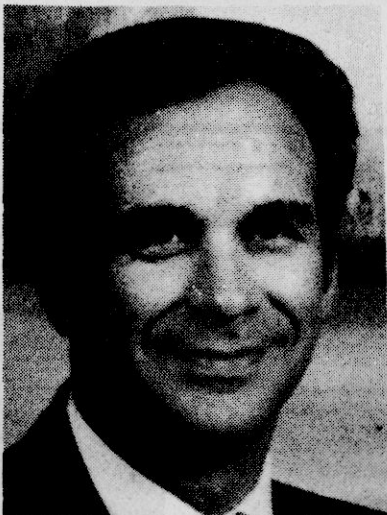

Larry E. Hill, Pastor
First United
Pentecostal Church
Booneville, Miss.

This page is possible through the request and cooperation of interested ministers in our area. It is brought to you through the support of the businesses listed below.

Banner-Independent
DEDICATED TO THE PEOPLE & PROGRESS OF
PRENTISS COUNTY

Booneville Banking Association
THE PEOPLES BANK & TRUST CO.
BANK OF MISSISSIPPI

Coca-Cola-Corinth
COKE ADDS LIFE TO EVERY THING NICE

Davis Realty
ROBERT DAVIS APPRAISER & BROKER
728-7328

Farm Bureau Insurance
LIFE-AUTO-FIRE

Gerald Hodges Printing
"SERVING YOU IS A PRIVILEGE WE APPRECIATE"
728-6476

Gold Bond Exterminators
JIMMY MURPHY, MANAGER

McMillan Funeral Home
83 YEARS OF SERVICE

Mechanical & Electrical Supply, Inc.

Pepsi-Cola - Tupelo
HAVE A PEPSI DAY

Prentiss Manufacturing

Salts Funeral Home
SERVING YOU BECAUSE WE CARE

Schweiger Furniture Co.
FASHIONS IN FURNITURE

S&J Ready-Mix, Inc.
728-4431

Tigrett Drug Center, Inc.
"PRESCRIPTION SPECIALISTS"

Baptist
BOONEVILLE FIRST FREE WILL BAPTIST CHURCH
202 N. Lake St., Luther Gibson, Pastor
SUNDAY-Sunday School 10:00 a.m., Morning Worship 11:00 a.m. Evening Worship 6:00 p.m. WEDNESDAY-Church Training and Bible Study 7:00 p.m.
CALVARY BAPTIST
Corner Main and Broad St., R.J. Bostick, Pastor
SUNDAY-Sunday School 9:45 a.m., Morning Worship 11:00 a.m. Training Hour 5:00 p.m. Evening Worship 6:00 p.m., WEDNESDAY-Bible Study 7:00 p.m.
CASEY CREEK BAPTIST CHURCH
Off Hwy. 344-Harvey Reeves, Pastor
SUNDAY-Sunday School 10:00 a.m., Morning Worship 11:00 a.m. Evening Worship 6:00 p.m.
CANDLERS CHAPEL BAPTIST CHURCH
Pastor F.A. Collins
SUNDAY-Sunday School 10:00 a.m. Training 5:30 p.m., Preaching 6:00 p.m.
CRESTWOOD BAPTIST
Hwy. 4 East, Jerry Mitchell, Pastor
SUNDAY-Sunday School 9:30 a.m., Worship 10:30 a.m., Training Union 5:30 p.m. Worship 6:30 p.m.
EAST BOONEVILLE BAPTIST CHURCH
East Church St., Excalibur Burleson, Pastor
SUNDAY-Sunday School 9:45 a.m., Worship Hour 11:00 a.m., Church Training 5:00 p.m. Worship 6:00 p.m. WEDNESDAY-Worship 7:00 p.m.
EAST PRENTISS BAPTIST CHURCH
Booneville, Kenneth Bishop, Pastor
SUNDAY-Sunday School 10:00, Worship Service 11:00 a.m., Training Union 6:00 p.m., Worship Service 7:00 p.m., WEDNESDAY-Bible Study 7:00 p.m.
INDEPENDENT FAITH BAPTIST MISSION
Hwy. 30 E. Booneville, Bill Johnson, Pastor
SUNDAY-Sunday School 10:00 a.m., Morning Worship 11:00 a.m., Evening Service 6:00 p.m., WEDNESDAY-Evening Service 7:00 p.m.
FIRST BAPTIST CHURCH
401 West Church St., Tom F. Rayburn, Pastor
SUNDAY-Sunday School (Broadcast WBIP) 9:45 a.m. Morning Worship 11:00 a.m., Church Training 5:00 p.m. Evening Worship 6:00 p.m., WEDNESDAY-Prayer Meeting 6:30 p.m.
FORKED OAK BAPTIST CHURCH
Route 6, Morace McCombs, Pastor
SUNDAY-Sunday School 10:00 a.m., Worship 11:00 a.m., Training Union 6:00 p.m., Preaching 6:30 p.m., WEDNESDAY-Prayer Service 7:00 p.m.
GASTON BAPTIST CHURCH
Gaston-Carolina Road, Milton Koon, Pastor
SUNDAY-Sunday School 9:30 a.m., Worship 10:30 a.m., Church Training 6:00 p.m., Worship Service 6:45 p.m. WEDNESDAY-Prayer Meeting 7:00 p.m.
GRACE INDEPENDENT BAPTIST
Franktown, Jan Milton, Pastor
SUNDAY-Sunday School 10:00 a.m., Morning worship 11:00 a.m., Evening Worship 7:00 p.m. WEDNESDAY-Prayer Meeting 7:00 p.m.
JONES CHAPEL FREE WILL BAPTIST
Jacinto-Alitude Road, Paul Long, Pastor
SUNDAY-Sunday School 10:00 a.m. Morning Worship 11:00 a.m., Evening Worship 5:00 p.m.
LITTLE BROWN FREE WILL BAPTIST
Route 1, Tim Wood, Pastor
SUNDAY-Sunday School 10:00 a.m., Morning Worship 11:00 a.m., C.T.S. 7:00 p.m. Evening Worship 7:30 p.m. WEDNESDAY-Prayer Meeting 7:00 p.m.
LITTLE CREEK MISSIONARY BAPTIST
Marietta, Eugene McCoy, Pastor
SUNDAY-Sunday School 10:00 a.m. Morning Worship 11:00 a.m., Training-Union 5:00 p.m., Evening Worship 5:30 p.m.
MARTIN HILL FREE WILL BAPTIST CHURCH
Route 5, Hwy. 30 East, Johnny Sexton, Pastor
SUNDAY-Sunday School 10:00 a.m., Morning Worship 11:00 a.m., Evening Worship 6:00 p.m. WEDNESDAY-Church Training and Bible Study 7:00 p.m.

MT. PLEASANT MISSIONARY BAPTIST
Altitude, Bro. E.M. Langston, Pastor
SUNDAY-Sunday School 10:00 a.m., Worship Service 11:00 a.m., Evening Service 5:30 p.m., 2nd Saturday night singing 7:00 p.m., WEDNESDAY-Prayer meeting 6:30 p.m.
MT. PISOAH FREE WILL BAPTIST
Holla Southernland, Pastor
SUNDAY-Sunday School 10:00 a.m., Morning Worship 11:00 a.m., Evening Worship 6:00 p.m., WEDNESDAY-C.T.S. and Bible Study 7:00 p.m.
NEW LEBANON FREE WILL BAPTIST
Highway 344-Terry Booker, Pastor
SUNDAY-Sunday School 10:00 a.m., Morning Worship 11:00 a.m. Evening Worship 5:30 p.m., WEDNESDAY-Church Training and Bible Study 6:30 p.m.
NEW SITE BAPTIST
New Site, James Hulton Bishop, Pastor
SUNDAY-Sunday School, 1st and 3rd Sunday 1:00 p.m. 2nd and 4th Sunday 10:00 a.m. Preaching 1st and 3rd Sunday 2:00 p.m.
OAK HILL BAPTIST CHURCH
Blackland Community, Brother J.C. Prather
SUNDAY-Sunday School 10:00 a.m., Morning Worship 11:00 a.m. Training Union 6:00 p.m., Evening Worship 7:00 p.m. WEDNESDAY-Prayer Meeting 7:00 p.m.
OSBORNE CREEK BAPTIST CHURCH
Tom F. Rayburn, Interir-Pastor
SUNDAY-Worship Services 2nd and 4th Sunday 9:30 a.m., Sunday School every Sunday 10:30 a.m.
PINEY GROVE BAPTIST CHURCH
Route 1, Bro. Eugene Tennison, Pastor
SUNDAY-Sunday School 10:00 a.m. Morning Worship 11:00 a.m. Sunday evening 6:00 p.m.
SMITH'S CHAPEL FREE WILL BAPTIST
Jacinto Road, Danny Short, Pastor
SUNDAY-Sunday School 10:00 a.m. Worship 11:00 Sunday night 6:30 p.m. WEDNESDAY- Church Training and Bible Study 7:00 p.m.
WHEELER BAPTIST CHURCH
Wheeler, Pastor, Glen Brown
SUNDAY-Bible Study 9:45 a.m., Morning Worship 10:55, Evening Worship 6:00 p.m., WEDNESDAY-Bible Study 7:00 p.m.
WHEELER PRIMITIVE BAPTIST CHURCH
North of Wheeler School, James R. White, Elder
SUNDAY-Bible Study 10:00 a.m., Preaching 11:00 a.m.

Church Of Christ
BOONEVILLE CHURCH OF CHRIST
Highway 45 North, Bill Huggins Minister
SUNDAY-Sunday School 9:45 a.m., Sunday Worship 10:35 a.m., Evening Worship 6:00 p.m., WEDNESDAY-Bible Study 7:00 p.m.
CARTERS CHAPEL CHURCH OF CHRIST
Highway 344 E., Altitude Rd., G.T. Pharr, Minister
SUNDAY-Bible Study 9:30 a.m., Worship 10:00 a.m., Evening Worship 5:00 p.m., WEDNESDAY-Bible Study 7:00 p.m.
HILLS CHAPEL CHURCH OF CHRIST
6 miles East of Booneville, Hwy. 30
Stephen Pope, Minister
SUNDAY-Sunday School 9:45 a.m., Worship 10:45 a.m., Evening Worship 6:00 p.m., WEDNESDAY- Bible Study 7:00 p.m.
MARIETTA CHURCH OF CHRIST
Marietta, Richard Gooch, Minister
SUNDAY-Sunday School 9:45 a.m., Worship 10:30 a.m. Evening worship 6:00 p.m. WEDNESDAY-Bible Study 7:30 p.m.
JACINTO CHURCH OF CHRIST
Jacinto, J.T. Smith, Minister
SUNDAY-Sunday School 10:00 a.m., Worship 11:00 a.m., Evening 5:30 p.m. WEDNESDAY-Mid-Week Bible Study 6:30 p.m.
JUMPERTOWN CHURCH OF CHRIST
Jumpertown
Bro. Troy McNutt, Minister, Bro. Oscar Clark, Minister
SUNDAY-Sunday Worship 10:00 a.m., Sunday Evening 5:30 p.m., WEDNESDAY-Bible Study, 7:00 p.m.

NEW BETHEL CHURCH OF CHRIST
1 mile west of New Site on Hwy. 4, Winston Wilemon, Minister
SUNDAY-Bible Study 9:30 a.m., Worship 10:30 a.m. Evening 6:00 p.m. WEDNESDAY-Bible Study 7:00 p.m.
NORTH RIENZI CHURCH OF CHRIST
Rienzi, Jerry Childs, Minister
SUNDAY-Bible Study 10:00 a.m., Worship 10:45 a.m. Sunday night 6:30 p.m., WEDNESDAY-Bible Study 7:30 p.m.
OAK RIDGE CHURCH OF CHRIST
Blackland Community, Calvin Barber, Minister
SUNDAY-Bible Classes 9:30 a.m., Worship 10:30 a.m., Sunday night 5:30 p.m. WEDNESDAY-Wednesday night 6:30 p.m.
SNOWDOWN CHURCH OF CHRIST
Jim Archer, Minister
SUNDAY-Bible Classes 10:00 a.m., Worship 11:00 a.m., Evening Worship 6:00 p.m., WEDNESDAY-Mid-Week Bible Study 7:00 p.m.
ROARING HOLLOW CHURCH OF CHRIST
East of New Site
James Wroten, Minister
SUNDAY-Bible Study 9:30 a.m., Worship 10:30 a.m. Evening 5:00 p.m. WEDNESDAY Study 6:00 p.m.
STUTTS CHAPEL CHURCH OF CHRIST
1 mile w. of Harris Skating Rink Highway 45 N. Robert C. Tice, Sr., Minister
SUNDAY-Bible Study 10:00 a.m., Preaching 11:00 a.m.
WEST BOONEVILLE CHURCH OF CHRIST
Highway 4 West, Ward Hogland, Minister
SUNDAY-Bible Study 9:45 a.m., Worship 10:30 a.m., Evening Worship 6:00 p.m., WEDNESDAY-Bible Study 7:00 p.m.
ZION'S REST CHURCH OF CHRIST
Hwy. 371 Marietta Comm., Lee Cole, Minister
SUNDAY-Bible Study 9:30 a.m., Worship 10:30 a.m., Evening Worship 5:00 p.m., WEDNESDAY-Mid-week Bible Study 7:00 p.m.

Holiness
BOONEVILLE REVIVAL CENTER
North First Street, Pastor, Bobby Stacy, and Lloyd iKnight
SUNDAY-Sunday morning Sunday School 10:30 a.m. Evening 7:30 p.m. WEDNESDAY- Prayer Service 7:30 p.m., Saturday Service 7:30 p.m.
Morman
THE CHURCH OF JESUS CHRIST OF LATTER DAY SAINTS
George E. Allen Road, George E.W. Burns, Bishop
SUNDAY-Priesthood 9:00 a.m., Sunday School 10:00 a.m., Sacrament 10:50 a.m., Relief Society 9:00 a.m. Sunday, WEDNESDAY-Relief Society 10:00 a.m., Mutual 7:30 p.m.
United Methodist
BLTYHES CHAPEL
Rienzi, Ms., Ronald Wenzel, Pastor
SUNDAY-Sunday School 10:00 a.m., Worship Service 11:00 a.m., MYF 6:00 p.m. Church Service 7:00 p.m., WEDNESDAY-Bible Study 7:30 p.m.
CAROLINA UNITED METHODIST
Route 3, James P. Perry, Pastor
SUNDAY-Sunday Worship 1st Sunday 11:00 a.m., 2nd Sunday 10:00 a.m., 3rd Sunday 6:00 p.m., 4th Sunday 10:00 a.m.
CHRIST UNITED METHODIST
Route 2, Blackland, Bill Garrison, Pastor
SUNDAY-Preaching 1st and 3rd 10:00 a.m., Evening 6:00 p.m., 2nd and 4th 11:00 a.m. UMYF 6:00 p.m., Mens Club 2nd Thursday 7:00 p.m. UMW 2nd Monday 7:00 p.m.
CROSS ROADS UNITED METHODIST
Route 3, James P. Perry, Pastor
SUNDAY-Sunday Worship 1st Sunday 10:00 a.m., 2nd Sunday 6:00 p.m. 3rd Sunday 11:00 a.m., 4th Sunday 6:00 p.m., WEDNESDAY-Prayer Meeting 5:30 p.m.
FIRST UNITED METHODIST CHURCH
Booneville, Charles L. Potts, Minister
SUNDAY-Church School 9:45 a.m., Morning Worship 11:00 a.m., UMYF 5:30 p.m., Junior Fellowship 5:00 p.m., Evening Worship 7:00 p.m., Mid-Week Prayer 6:30 p.m.
GRACE UNITED METHODIST CHURCH
East Church St., C.D. Edge, Pastor
SUNDAY-Sunday School 9:45 a.m. Morning Worship 11:00 a.m. UMYF 6:30 p.m., Evening worship 7:00 p.m. THURSDAY- Bible Study 7:30 p.m.
JUMPERTOWN UNITED METHODIST
James P. Perry, Pastor
SUNDAY-Sunday Worship 1st Sunday 7:00 p.m. 2nd Sunday 11:00 a.m. 3rd Sunday 10:00 a.m. 4th Sunday 11:00 a.m., 5th Sunday 11:00 a.m., WEDNESDAY- Prayer Meeting 6:30 p.m.
LAMBS CHAPEL INDEPENDENT METHODIST
Jumpertown, W.E. Sharp, Pastor
Gene Coltharp, Associate Pastor
SUNDAY-Sunday School 10:00 a.m., Worship 1st Sunday 11:00 a.m., Bro. Sharp; 3rd Sunday Evening 6:30 p.m., Bro. Coltharp; WEDNESDAY-Bible Study 6:30 p.m.
LIBERTY UNITED METHODIST CHURCH
Hwy. 30 East, C.D. Edge, Pastor
SUNDAY- Sunday School 9:00 a.m. Morning Worship 10:00 a.m. UMYF 6:00 p.m. THURSDAY-Bible Study 6:30 p.m.
MARIETTA UNITED METHODIST CHURCH
Marietta
SUNDAY-1st, 3rd, 4th, Worship 9:30 a.m., Church School 10:30 a.m.
MEADOW CREEK UNITED METHODIST CHURCH
Route 4
SUNDAY-Sunday Worship 2nd Sunday 9:30 a.m., 4th Sunday 4:30 p.m. 5th Sunday 11:00 a.m.

MT. NESO UNITED METHODIST CHURCH
Route 5
SUNDAY-Sunday worship 1st and 3rd Sunday 4:30 p.m., 5th Sunday 9:30 a.m.
RIENZI CHARGE UNITED METHODIST
Rienzi, Ms., Larry Finger, Pastor
SUNDAY-1st Sunday Worship 11:00 a.m., 3rd Sunday worship 9:45 a.m. 4th Sunday worship 7:00 p.m.
PISOAH
SUNDAY-1st and 3rd Sunday Worship 6:00 p.m. 2nd Sunday Worship 9:45 a.m., 4th Sunday worship 11:00 a.m.
THRASHER
SUNDAY-1st Sunday worship 9:45 a.m., 3rd Sunday worship 11:00 a.m., 4th Sunday worship 6:00 p.m., 5th Sunday Worship 11:00 a.m.
SILOAM UNITED METHODIST CHURCH
New Site
SUNDAY-Sunday Worship 1st, 2nd, 3rd, 4th Sunday 11:00 a.m., Church School 10:00 a.m.
WHEELER UNITED METHODIST
Wheeler, Bill Garrison, Pastor
SUNDAY-Preaching 2nd and 4th, 11:00 a.m., 1st and 3rd Sunday 10:00 a.m., UMYF 6:00 p.m. THURSDAY- Prayer Meeting 7:00 p.m., UMW 7:00 p.m. 2nd Thursday Mens Club 1st Monday 7:00 p.m.

Bring
Your Family
Closer Together

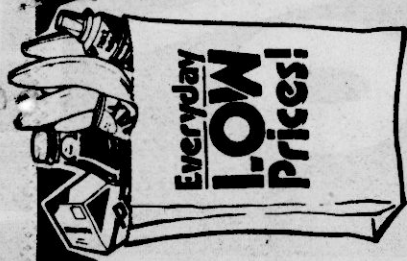

LOW

Everyday Prices!

"Packer to Sacker" saves you more! We buy in quantity direct from the factory, eliminating the middleman and the cost of extra handling. We buy for less so we can sell for less. That's how we give you storewide EVERYDAY LOW PRICES. We pass the savings along to you! Why pay more?

BONUS SPECIALS!
When we take advantage of a manufacturer's extra discount or special deal we pass the savings along to you as a **BONUS SPECIAL**, a special price that's temporarily even lower than our EVERYDAY LOW PRICE.



BIG STUFF

Perfect for big families, schools, clubs, churches... bigger sizes for bigger savings! Try **BIG STUFF**, the bulk packages and large sizes that give you the same quality and brand names but save you more.

WAREHOUSE PAK GROCERIES

Buy more to save more. A **YELLOW TAG** on the shelf means you can save the way businesses and institutions do — through quantity buying. We offer warehouse prices to everyone.

Tuna, apple juice, soup, dog food — and use plenty of — are even cheaper by the **WAREHOUSE PAK**.

The **WAREHOUSE PAK** is a case or half-case quantity that's priced for extra savings. It's a convenient, money-saving way to shop. Just look for the **YELLOW TAG** on the shelf to see how much you save.

LOOK FOR THE **YELLOW TAG** ON THE SHELF... SEE HOW MUCH YOU SAVE!

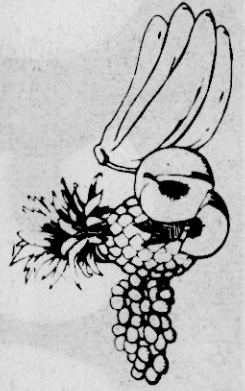

TOP FRESH PRODUCE

U.S. NO. 1, FANCY, MEDIUM
Yellow Onions
3 lb. bag **89¢**

We proudly feature **TOP FRESH PRODUCE**. When it comes to produce, it's the closest thing to perfect. Only the finest, tastiest, premium quality fruits and vegetables, carefully selected to meet the most exacting standards for freshness, flavor, color, texture, and shape. With **TOP FRESH**, we give you our best.

LARGE SIZE 4 1/2", WASHINGTON EXTRA FANCY, RED, DELICIOUS
Apples... 59¢ lb.
LARGE SIZE SLICERS, FLORIDA FANCY, RED, DELICIOUS
Tomatoes... 69¢ lb.

U.S. NO. 1, TENDER CRISP
Green Cabbage... 19¢ lb.
LARGE MUNCH, WESTERN GROWN, FANCY, FRESH
Broccoli... 89¢ bunch
SIZE 200%, WESTERN GROWN, FANCY, FRESH
Lemons... 10¢ for \$1

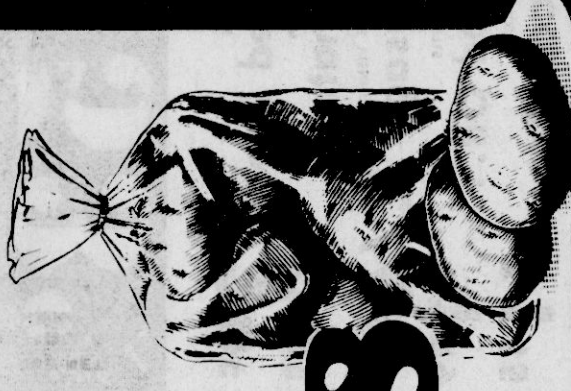

U.S. NO. 1, FANCY
Russet Potatoes
15 lb. bag **\$2.98**



DELICATESSEN

"What's for supper?" Our deli's the answer! More convenient than cooking "in," more economical than eating "out"! Everything from home-style cooking to fancy party platters.
AVAILABLE DAILY AT MOST LOCATIONS.

Fried Chicken

8 PIECES OF TENDER GOLDEN FRIED CHICKEN
\$2.99

3 MEATS AND CHEESE
Po-Boy Sandwich... 89¢
HOME STYLE
Barbecued Pork... \$2.99 lb.
BARBECUED, SMOKED
Eckrich Sausage... \$2.59 lb.
TRY OUR HOT TAKE OUT LUNCHES
Chili... 99¢ pint

BAKERY

REG. 99¢ DOZEN
Dinner Rolls... 89¢ doz.
PKG. OF 6, (REG. 1.39)
Sweet Rolls... \$1.19 pkg.
7" 2-LAYER (REG. 3.99)
Coconut Cake... \$3.49 ea.
AVAILABLE AT MOST LOCATIONS, THURS., FRI., AND SATURDAY!

STEAK SALE!

DOUBLE your money back GUARANTEE on USDA CHOICE HEAVY BEEF

3 days only!

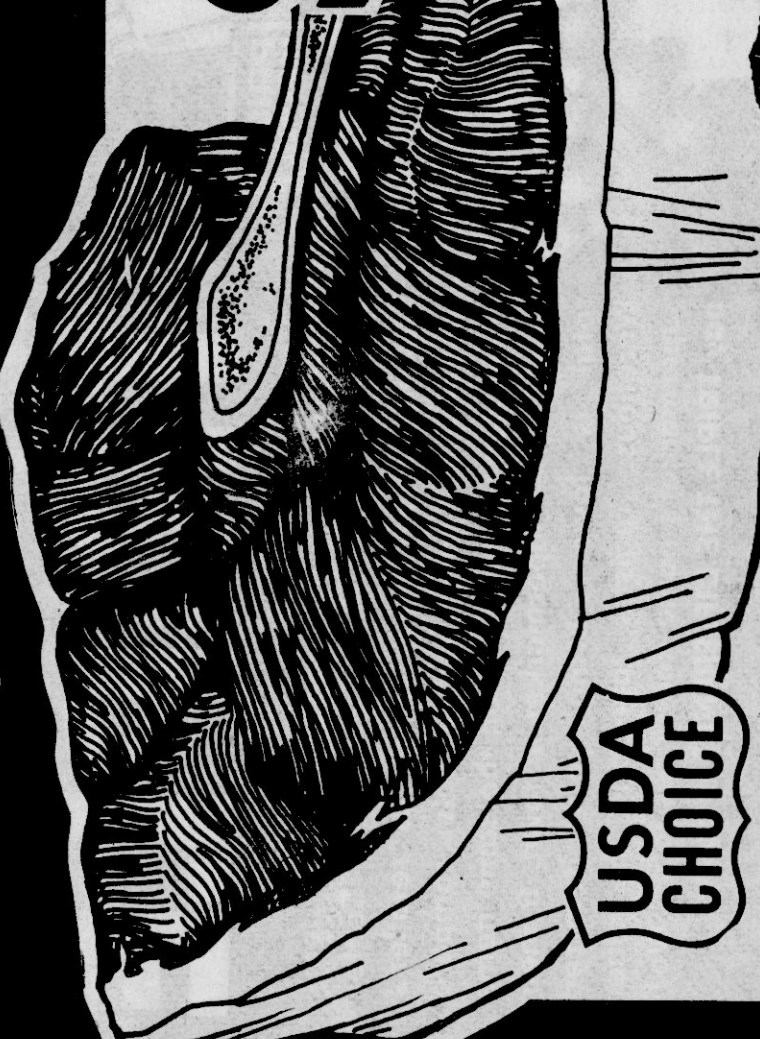

T-BONE
\$2.48 lb.

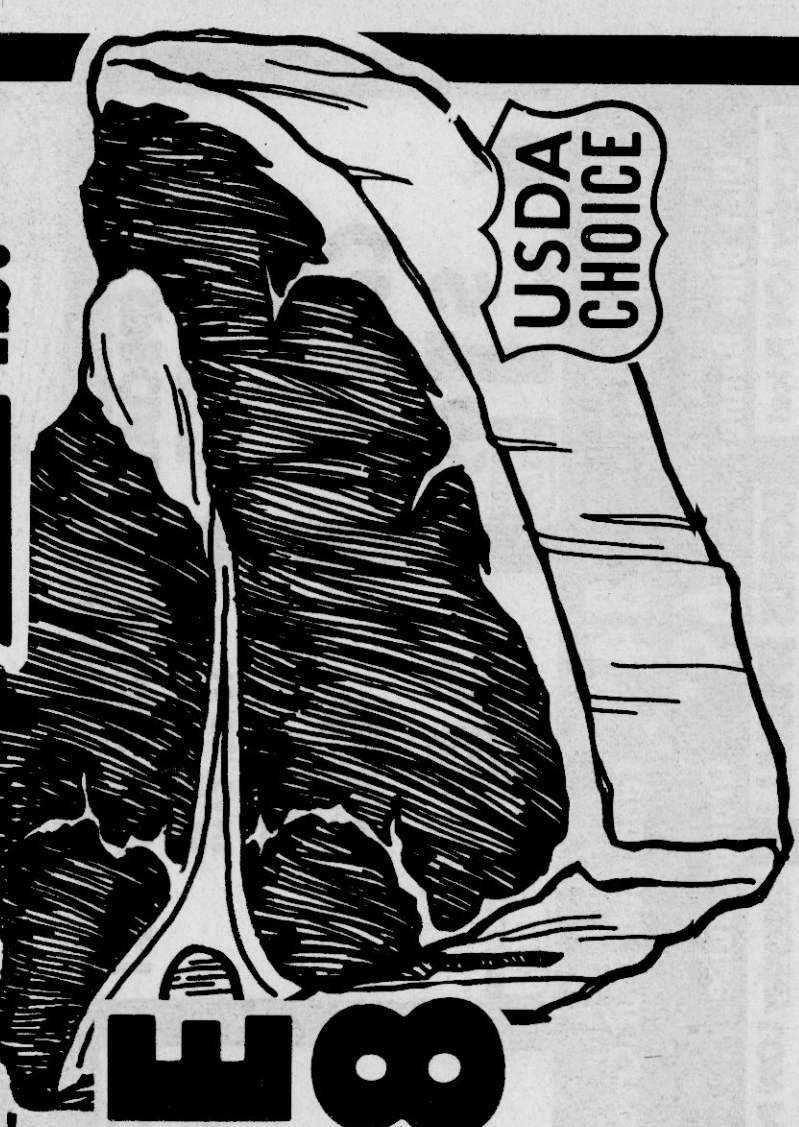

PORTERHOUSE **\$2.58** lb.



WAREHOUSE

OPEN 24 HOURS A DAY, 7 DAYS A WEEK!

NOBODY



If you can do TRIPLE

* After you've purchased 25 different items worth \$20 or more at Food Center Warehouse (excluding free goods, retailer's coupons, and advertised specials), compare prices during that week on the same items at any other supermarket in town. If their total is lower, bring your itemized Warehouse register tape and the other supermarket's name and prices to us. We'll pay TRIPLE THE DIFFERENCE in cash!

BONUS SPECIAL!
32 OZ. RET. BTL., 7-UP, MOUNTAIN DEW, DR. PEPPER, OR REG. OR DIET

Pepsi Cola
PLUS DEPOSIT

\$1.69
6 for

COMPARABLE 6/3.29

BONUS SPECIAL!
CASE OF 24, 12 OZ. CANS

Coca-Cola

\$5.49
cases

COMPARABLE 7.29

BONUS SPECIAL!
CASE OF 12 OZ. CANS, NOT COLD, VOID WHERE PROHIBITED BY LAW

Miller Beer

\$8.49
cases

COMPARABLE 9.04

Everyday LOW Price!
32 OZ. BOTTLE

Del Monte Catsup

79¢
bottle

COMPARABLE .99

1 LB. BOWL, VOLT, SPRING, PARKS, MARGARINE OR 1 LB. BOWL, VOLT, SPRING, PARKS, MARGARINE

Squeeze Parkway...

84¢

1 LB. BOWL, IMITATION MARGARINE

Diet Blue Bonnet...

69¢

16 OZ. CARTON, REFRIGERATED

Food Club Sour Cream...

78¢

3 LB. PKG., FOOD CLUB, PASTEURIZED PROCESS CHEESE FOOD

American Slices...

\$5.48

BONUS SPECIAL!
15 OZ. CAN, WITH BEANS

Food Club Chili

63¢
can

COMPARABLE .74

BONUS SPECIAL!
HALF GALLON CARTON, HOMOPHENIZED

Barber's Milk

99¢
can

COMPARABLE 1.35

Everyday LOW Price!
14 1/2 OZ. CAN

Bryan Tamales

59¢
can

COMPARABLE .69

Everyday LOW Price!
8 OZ. CAN, FOOD CLUB

Tomato Sauce

4 \$1
for

COMPARABLE 2.80

1 OZ. BTL. ANTI-PERSPIRANT

Ban Roll-On Deodorant

\$1.39

6.4 OZ. TUBE, REG., 20 OFF ON LABEL

Close Up Toothpaste

\$1.19

BTL. OF 60, EXTRA-STRENGTH

Excedrin Tablets...

\$1.89

BOX OF 30 PLASTIC

Band-Aid Strips...

\$1.29

3 OZ. BTL. ANTI-PERSPIRANT

Oral B Toothbrush...

99¢

ORAL B 355 40 OR 60 ADULT

Oral B Toothbrush...

99¢

BOX OF 30 PLASTIC

Band-Aid Strips...

\$1.29

BOX OF 30 PLASTIC

Band-Aid Strips...

\$1.29

Up to 50%

COMPARED TO NATIONAL BRANDS!

Compare and Save!

2 LB. JAR

Grape Jam... 99¢

BOX OF 150

Cotton Swabs 49¢

Compare with

2 LB. JAR

JAM \$1.65

BOX OF 150

0 TINS \$1.09

Compare and Save!

ROLL OF 135-24 EXP.

Color Film... \$1.99

4 OZ. BAG

Puffed Rice... 41¢

Compare with

ROLL OF 135-24 EXP.

KODACOLOR II \$2.79

4 OZ. BAG

QUAKER 95¢

Compare and Save!

1 LB. BOX, GRAHAM

Crackers... 69¢

32 OZ. JAR, STAMENARY

Preserves... \$1.25

Compare with

1 LB. BOX, GRAHAM

NABISCO \$1.09

32 OZ. JAR, STAMENARY

RAMA \$2.29

NO-FRILLS
32 OZ. BOTTLE, CLEAR

Liquid Detergent

53¢
Compare with \$1.79

NO-FRILLS
BOX OF 100, TAGLESS

Tea Bags

99¢
Compare with \$2.29

NO-FRILLS
LARGE ROLL

Paper Towels

44¢
Compare with 99¢

NO-FRILLS
16 OZ. BOX

Saltine Crackers

45¢
Compare with 99¢

16 OZ. CAN

Diced Beets... 29¢

16 OZ. CAN

Tomatoes... 39¢

5 OZ. CAN, VIENNA

Sausage 2/69¢

32 OZ. BOTTLE

Salad Oil... \$1.29

8 OZ. CAN

Black Pepper \$1.15

LIBBY'S

16 OZ. CAN

47¢

16 OZ. CAN

DEL MONTE 53¢

5 OZ. CAN, VIENNA

AMOUR 53¢

32 OZ. BOTTLE

CHICO \$2.29

8 OZ. CAN

FRENCH'S \$2.29

32 OZ. CAN, INSTANT, FLAVORED

Chocolate Mix \$1.79

15 OZ. PKG., FLUIDE

Frosting Mix. 69¢

2 LB. BOX, REGULAR

Pancake Mix. 63¢

48 OZ. CAN

Grape Juice... \$1.18

27 OZ. JAR, BREAKFAST

Orange Drink. \$1.49

NESTLE

32 OZ. CAN, INSTANT, FLAVORED

\$3.19

15 OZ. PKG., FLUIDE

BETTY CROCKER \$1.09

2 LB. BOX, REGULAR

AUNT JEMIMA \$1.23

48 OZ. CAN

WICKS \$1.73

27 OZ. JAR, BREAKFAST

TANG \$2.37

50 OZ. BOX, AUTO. DISHWASHER POWDER

Detergent... \$1.09

6 1/2 OZ. CAN, PACKED IN OIL

Chunk Tuna... 79¢

32 OZ. BTL., LIQUID, LAUNDRY

Detergent... 89¢

PKG. OF 100, PAPER, WHITE

Napkins... 54¢

BOX OF 150

Sandwich Bags 59¢

CASCADE

50 OZ. BOX, AUTO. DISHWASHER POWDER

\$1.89

6 1/2 OZ. CAN, PACKED IN OIL

STARBUCK \$1.15

32 OZ. BTL., LIQUID, LAUNDRY

WIK \$1.85

PKG. OF 100, PAPER, WHITE

NORTHERN 79¢

BOX OF 150

BAGGIES \$1.13

NO-FRILLS
2 LB. BAG

Spaghetti

89¢
Compare with \$1.69

NO-FRILLS
32 OZ. JAR, WITH MEAT FLAVOR

Spaghetti Sauce

94¢
Compare with \$1.69

NO-FRILLS
40 OZ. BOX, SHEETS

Fabric Softener

\$1.13
Compare with \$2.29

NO-FRILLS
128 OZ. BOTTLE

Liquid Bleach

63¢
Compare with \$1.69

NO-FRILLS
BOX OF 15, TALL

Kitchen Bags

84¢
Compare with \$1.69

3 1/2 OZ. BOTTLE

Bacon Bits... 63¢

3 OZ. PKG., STAMENARY

Gelatin... 4/69¢

12 CT. PKG.

Ice Cream Cones 33¢

16 OZ. BTL., LIQUID

Lotion Soap... \$1.13

32 OZ. BTL., WINDOW

Cleaner... 67¢

ROLL OF 135, 20 EXPOSURE

Color Film... \$1.88

16 OZ. BTL., CAN, NOT COLD, VOID WHERE PROHIBITED BY LAW

Beer... \$1.69

44 OZ. BTL., LIQUID, PINK

Detergent... \$1.69

PKG. OF 200, PAPER

White Napkins \$1.19

PKG. OF 100

Paper Plates... 94¢

KODACOLOR II

ROLL OF 135, 20 EXPOSURE

\$2.49

16 OZ. BTL., CAN, NOT COLD, VOID WHERE PROHIBITED BY LAW

JAX \$2.33

44 OZ. BTL., LIQUID, PINK

IRA \$3.33

PKG. OF 200, PAPER

SCOTT \$1.67

PKG. OF 100

GAYLORD \$1.73

NOW MORE THAN 150
PLAIN LABEL PRODUCTS

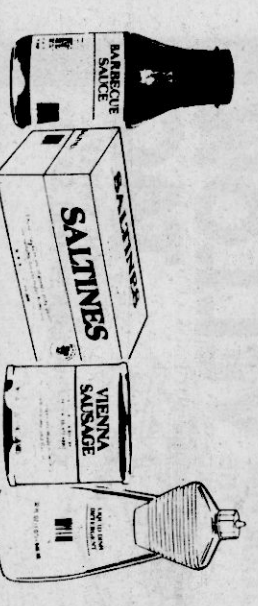

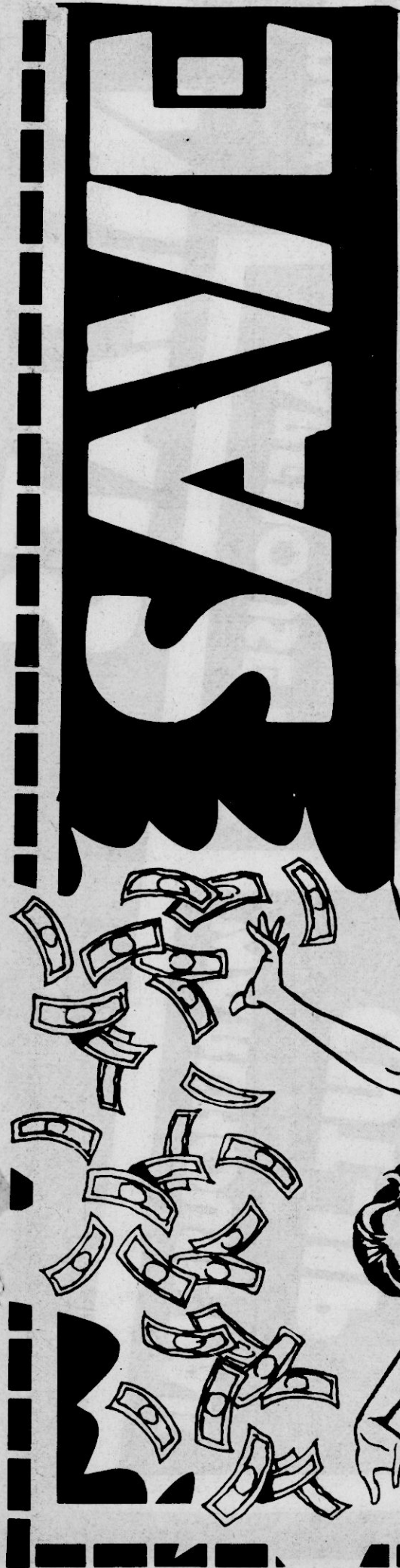

SAVE

**MARK IT YOURSELF
FOR EXTRA SAVINGS!**

1. Take it out of the case.
2. Check the price on the shelf.
3. Mark the price on each item.
4. Enjoy the extra savings!

Compare and Save!

14 OZ. BOX, SATINE
Crackers..... 45¢
42 OZ. BOX
Quick Oats... **99¢**
Compare with
NABISCO 91¢
QUAKER \$1.63

NO-FRILLS
2 LB. BAG
Long Grain Rice 56¢
Compare with
NABISCO \$1.15

NO-FRILLS
22 OZ. JAR
Coffee Creamer 99¢
Compare with
GENUINE 1.29

Cigarettes \$4.34
CARTON, NO-FRILLS,
KING SIZE,
FILTERED, LIGHTS

Warning: The Surgeon General Has Determined That Cigarette Smoking is Dangerous to Your Health

Filter King Lights 14 mg. "tar", 1.1 mg. nicotine av. per cigarette by FTC Method

24 OZ. BOTTLE, BARBECUE
Sauce..... 87¢
15 OZ. CAN, WITH BEANS
Chili..... 63¢
24 OZ. CAN
Pears..... 74¢
16 OZ. CAN, CUT
Green Beans. 31¢
16 OZ. CAN
Cut Beets.... 27¢
KRAFT \$1.49
BRYAN 89¢
DEL MONTE 99¢
DEL MONTE 47¢
LIBBY'S 39¢

NO-FRILLS
2 LB. JAR
Grape Jelly 95¢
Compare with
WEISS \$1.35

NO-FRILLS
32 OZ. BOTTLE
Apple Juice 59¢
Compare with
LUCKY LEAF 99¢

NO-FRILLS
16 OZ. CAN
Sweet Peas 33¢
Compare with
LIBBY'S 49¢

NO-FRILLS
8 OZ. CAN
Tomato Sauce 18¢
Compare with
HUNT'S 29¢

Compare and Save!

BOX OF 20, TRASH
Can Liners... \$1.67
14 OZ. CAN, CREAM STYLE, OR 17 OZ. CAN, WHOLE KERNEL
Golden Corn. 39¢
2 LB. BAG
Pinto Beans.. 89¢
1 LB. CAN, ALL PURPOSE GRIND
Coffee..... \$2.19
BEST PAX \$2.91
DEL MONTE 47¢
FOOD CLUB \$1.15
FOLGER'S \$2.79

Compare and Save!

2 LB. BOX, IM, PASTEURIZED PROCESS
American Spread, \$1.98
15 OZ. CAN, WITH MEAT BALLS
Spaghetti.... 65¢
15 OZ. CAN
Beef Ravioli.. 65¢
4 OZ. PKG., NO-FRILLS
Puffed Wheat 39¢
VELVETA \$2.83
CHEF BOY AR-DEE 75¢
CHEF BOY AR-DEE 73¢
QUAKER 95¢

Compare and Save!

10 OZ. BOX, THIN
Wheat Snacks 69¢
10 1/2 OZ. CAN, CHICKEN NOODLE
Soup..... 27¢
15 OZ. CAN
Pink Salmon. \$1.79
8 OZ. BOTTLE
Garlic Salt.. 59¢
14 OZ. BOTTLE
Steak.....
NABISCO 99¢
CAMPBELL'S 39¢
LIBBY'S \$2.45
FRENCH'S \$1.09
HEINZ 57¢
\$1.47

HAS LOWER PRICES

your weekly shopping for less, we'll

THE DIFFERENCE!

Everyday LOW Price!
10 OZ. JAR, MAXWELL HOUSE
Instant Coffee \$3.99
COMPARE AT 4.79

Everyday LOW Price!
LARGE LOAF
No-Frills Bread 33¢
COMPARE AT .43

Everyday LOW Price!
1 LB. PKG. OF 4 WRAPPED STICKS, CORN OIL, REFRIGERATED
Food Club Margarine 58¢
COMPARE AT .65

Everyday LOW Price!
32 OZ. BOTTLE, FOOD CLUB
Apple Juice 69¢
COMPARE AT .89

BONUS SPECIAL!
7 1/2 DOZ., WAREHOUSE PAK, CAL-MAINE, GRADE 'A'
Medium Eggs \$5.79
7 1/2 doz. COMPARE AT 6.39

13 OZ. PKG., FROSTEN, HAMBURGER SAUSAGE, CANADIAN BACON, OR TOPFROST
Jeno's Pizza..... \$1.29

1 LB. TUB, SOFT
Diet Parkay..... 64¢

7.5 OZ. PKG., FOOD CLUB
Corn Muffin Mix. 5 \$1 for

Everyday LOW Price!
1 LB. BAG, ALL GRINDS
Food Club Coffee \$1.59
COMPARE AT 2.29

Everyday LOW Price!
5 LB. BAG, PLAIN OR SELF-RISING
Martha White Flour 89¢
COMPARE AT 1.09

Everyday LOW Price!
48 OZ. BTL., FOOD CLUB, COOKING AND
Salad Oil \$1.68
COMPARE AT 2.29

Everyday LOW Price!
PKG. OF 4 ROLLS, TOPCO 2 PLY ASSORTED
Bathroom Tissue 88¢
COMPARE AT 1.23

1 LB. CAN, ALL GRINDS
Folger's Coffee..... \$2.79

2 LB. BOX, FOOD CLUB, COMPLETE
Pancake Mix..... 78¢

5 LB. BAG, AUNT JEMIMA
Corn Meal Mix..... \$1.19

Everyday LOW Price!
10 OZ. JAR, FOOD CLUB
Instant Coffee \$3.79
COMPARE AT 4.79

Everyday LOW Price!
3 LB. CAN, ALL GRINDS
Folger's Coffee \$7.68
COMPARE AT 8.35

Everyday LOW Price!
BOX OF 100, FOOD CLUB
Tea Bags \$1.59
COMPARE AT 2.29

Everyday LOW Price!
2 LB. BOX, INSTANT, CHOC. FLAVOR DRINK MIX
Nestle' Quik \$3.09
COMPARE AT 3.35

Everyday LOW Price!
64 OZ. BOX, FOOD CLUB, MAKES 20 QUARTS
Instant Milk \$4.99
COMPARE AT 5.99

16 OZ. CAN, FOOD CLUB, IN HEAVY SYRUP
Pear Halves..... 2/\$1

1 LB. PKG. OF 4 WRAPPED STICKS
Fleischmann's Margarine.. 89¢

10 OZ. PKG., TOP FROST
Frozen Waffles..... 59¢

20 OZ. CAN, FOOD CLUB, IN HEAVY SYRUP, CRUSHED OR SLICED
Pineapple..... 74¢

5 OZ. TUB, FROZEN, TOP FROST
Whipped Topping..... 58¢

5 OZ. PKG., TOP FROST
Frozen Waffles..... 3/\$1

**NEW!
IMPROVED!**

BIGGER SELECTION!

WAREHOUSE PAK MEATS

WAREHOUSE PAK
KUNTRY STYLE, SLAB

**SLICED
BACON**
\$1.28
lb.

WAREHOUSE PAK
WAREHOUSE PAK, ASSORTED CUT

**PORK
CHOPS**
\$1.38
lb.

WAREHOUSE PAK
MORRELL FRONTIER

**SMOKED
SAUSAGE**
\$1.08
lb.

WAREHOUSE PAK
CENTER CUT

**PORK
CHOPS**
\$1.88
lb.

PORK

Hearty fare for cold-
weather menus...lean
juicy pork.

WAREHOUSE PAK
FRESH FROZEN

**PORK
NECKBONES**
\$3.88
lb.

WAREHOUSE PAK
3 LB. BAG, CUDAHY, BAR'S

**SMOKED
SAUSAGE**
\$1.78
lb.

WAREHOUSE PAK
9 LB. CHUB PACK, FOOD CLUB

**GROUND
BEEF**
\$1.98
chub pack

**Why pay
regular
retail price
for meat?**

Take advantage of the
biggest meat savings in
town—our NEW IMPROVED
WAREHOUSE PAK!

Our bright NEW
PACKAGES are styled to
let you see the quality.
And sized to let you enjoy
big savings without buying
a whole case. A more
convenient, more affordable
quantity of meat
now available at
Warehouse Prices!

Our big NEW SELECTION
gives you a wider
variety of your favorite
cuts in the money-saving
Warehouse Pak.

This week, compare
our WAREHOUSE PAK
MEAT prices to what
you've been paying. Take
home more of the same
fine quality you buy
now...save more on
every serving!

Another way to
SAVE
at Warehouse!

WAREHOUSE PAK
10 TO 12 LB. SLAB, MAGNOLIA, WHOLE

**SLAB
BACON**
\$3.88
lb.

WAREHOUSE PAK
MIXED PARTS

**CUT-UP
FRYERS**
\$1.88
lb.

POULTRY

This plump, fresh, meaty
chicken is everybody's
favorite! It's juicy, tender,
and delicious!

WAREHOUSE PAK

**FRYER
BREASTS**
\$1.08
lb.

WAREHOUSE PAK

**FRYER
THIGHS**
78¢
lb.

WAREHOUSE PAK

**FRYER
WINGS**
68¢
lb.

WAREHOUSE PAK

**FRYER
DRUMSTICKS**
98¢
lb.

WAREHOUSE PAK
ARMOUR, CHICKEN

**FRIED
STEAKS**
\$1.38
lb.

**BUY MORE
TO SAVE MORE**

BUY MORE meat in
larger, institutional
cuts, bulk packages,
or by the case —
SAVE MORE on every
serving.

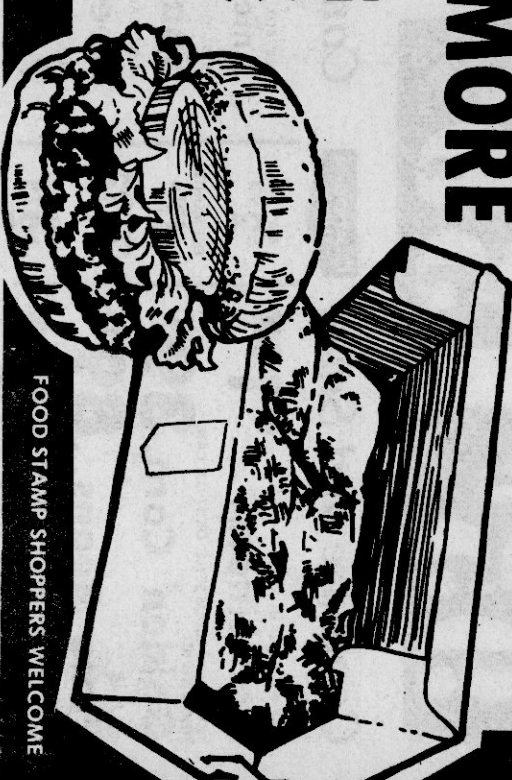

FOOD STAMP SHOPPERS WELCOME