

# Banner Independent

SINCE 1898

Dedicated To The People And Progress Of Prentiss County

Vol. 83 Number 34 Booneville, Mississippi Thursday, October 23, 1980 Phone 728-6214 28 Pages 25 Cents

## At His Home

# Rienzi Man Found Dead From Shotgun Blast

A 62-year-old Rienzi man was found dead on the kitchen floor of his home Friday afternoon of last week, apparently the victim of burglars who broke into his house while no one was at home.

Alcorn County officers speculate he surprised the burglars in the house which is located just across the Alcorn-Prentiss county line.

Alcorn County Deputy Coroner Harold Jones pronounced Bryan "Jack" Yancey, 62, Route 2, Rienzi, dead at the scene. He had been hit once in the chest by a single blast from a shotgun.

Yancey had apparently

arrived at his house from work about 3:30 or 4 p.m. when the shooting occurred, according to Alcorn County Chief Deputy Sheriff Terry Doles. He was found lying dead on the kitchen floor by his wife about 5 p.m. when she came home from work, the deputy said.

Mrs. Yancey apparently called the Alcorn County Sheriff's Department from a neighbor's house shortly after 5 p.m.

The burglars reportedly fled the scene of the shooting in a 1970 Ford pickup that belonged to Yancey. The pickup was found abandoned two or three miles south of Yancey's house in a soybean

field, officials said.

A quantity of ammunition—.22 caliber and shotgun shells which was believed to have been taken from the Yancey home was found in the truck.

Deputy Doles told the **Banner-Independent** Wednesday morning that the investigation into the matter is continuing, but at the present time no arrests have been made and none are imminent.

Funeral services for Mr. Yancey were held at 3 p.m. Sunday, Oct. 19, from the McMillan Funeral Home Chapel with Bro. J.A. Blunt and Larry Taylor officiating. Burial was in the

Hinkle Cemetery.

Mr. Yancey was employed as a carpenter and belonged to the Wheeler Grove Baptist Church. He was a World War II veteran.

Survivors include his wife, Mrs. Audine Moss Yancey; one daughter, Mrs. Patricia Turner of Corinth; one brother, Burl Yancey of Corinth; four sisters, Mrs. Ruth Lovell and Mrs. Lula Lang of Rienzi, Mrs. Vada Burnside of Memphis and Mrs. Frances Clenney of Los Angeles; and two grandchildren.

McMillan Funeral Home was in charge of arrangements.

## From Grand Jury

# County Receives Favorable Report

In their final report, issued Monday of this week, the Prentiss County Grand Jury for the October 1980 term of Circuit Court reports that there has been much improvement in the condition of the Prentiss County Courthouse and of the Prentiss County Jail since the last report in February.

As recommended by the previous Grand Jury, a representative of the Board of Supervisors appeared and presented a progress report on the steps taken by the

Supervisors and other county officials in meeting the recommendations made by the previous Grand Jury concerning the courthouse, the report said.

"A lot of work has been done since last February and the Prentiss County Courthouse is presently in a much better state of repair," the report says.

The Grand Jury also noted that the building is much cleaner and more orderly and that the bathrooms have been remodeled. Also the

previously unused space in the attic above the courtroom is now being used for storage.

Fire extinguishers have also been installed throughout the building.

The Grand Jury reports it was told that the Supervisors are considering the acquisition of the present Post Office building for use as a Chancery Court Building in an attempt to solve the problem of a lack of space in the courthouse. It was announced about two

weeks ago that the U.S. Postal Service is in the planning stage of building a new and larger Post Office for the city and should vacate the present building sometime in 1982.

The Grand Jury recommended that the Board of Supervisors continue with all efforts to acquire the Post Office building "by any feasible means since a lack of space is the greatest problem of officials and staff who have their offices in the Prentiss County Courthouse."

Recommendations by the Grand Jury concerning the Courthouse are: More handrails should be installed on the stairways; the areas around the drink machines and trash cans should be kept cleaner; the restrooms need to be kept cleaner and doors should be installed on the stalls in the ladies restroom; and a water fountain is needed upstairs. The Grand Jury also found the condition of the Prentiss County Jail improved from the last report in February. The Board of Supervisors reported that \$24,000 has been spent since that time on improving and repairing the jail and the sheriff's office.

However, the Grand Jury made the following recommendations for the jail: The fire extinguishers need servicing as they are now incapable of operation; new mattresses should be installed in the cells; the light bulbs in the cell area need replacing; and the exposed wiring throughout the building should be removed.

While in session, the Grand Jury also returned 13 True Bills into open court after examining 16 witnesses.

The Grand Jury was in active session for two days.

Deputy Sheriff Terry Doles.

The jury returned a sentence of life in prison for the 76-year-old defendant.

Taking the stand in his own defense, Barnes claimed he could not remember any events surrounding the shooting. He testified that he thought

(Continued on Page A3)

## In Alcorn County

# Barnes Sentenced To Life

A 76-year-old Booneville man was convicted of capital murder Wednesday of last week in Alcorn County Circuit Court in connection with the shooting death of a state narcotics agent.

The 11-man, one-woman jury deliberated 20 minutes before finding Chester A.

Barnes guilty of murder in the death of 25-year-old Harold Lane Caldwell, Caldwell, a Mississippi Bureau of Narcotics agent, died after being shot twice in the chest at a Corinth service station on Sept. 14, 1979.

Barnes was also found guilty of aggravated assault against Alcorn County Chief

## For Manslaughter

# Berryhill Gets 20 Years

In Benton county Circuit Court last week, Circuit Judge W.W. Brown sentenced David L. Berryhill, 24, of Prentiss County to 20 years in the state penitentiary.

A 10-man, two-woman jury had previously found Berryhill guilty of manslaughter in connection with the shooting death of Ricky

Padgett, 27, of the Dry Creek Community. The conviction came on Sept. 25 following two days of testimony.

During the trial, Ray Shelton, 19, testified that he saw the shotgun blast that killed Padgett. He said he and three others visitors in Padgett's home had hidden behind the refrigerator, but Shelton said he stepped out

from behind it in time to see the blast.

Prior to the shooting, Padgett had reportedly asked Berryhill to leave his home. No one testified to hearing an argument between the two, however.

During the trial, Berryhill testified that he left the house with a date, Teresa Pettis, before Padgett was shot. He said he saw two people "high on dope" fighting in the doorway as he drove away.

# Jury List Told For Second Week

The jury list for the second week of the October term of the Prentiss County Circuit Court has been released by Circuit Clerk Travis Cox. The second week term will begin Monday, Oct. 27.

Jurors called for the second week are Chester Lee Betts, Nellie Jo Billups, Mrs. Martin Bolt, Elizabeth G. Bryant, Woodie K. Cheatham, Mrs. Thomas Comer Jr., Jerry Wayne Copeland, Mary Catherine Crawford, James L. Davis,

Floyd Dodds, Helen Martina Dodds, Shirley Gwen Eaton, Marilyn Floyd, Velma Freeze, John Gillespie, Sylvia Diane Glenn, Carl Shelby Green, Hedy Groves, Bobby Jean Hinds, Virginia Lynn Holland, Mary Emalene Holley, A.W. Jackson, Clifford F. Johnson, George Winfred Kendrick, Roas Etta Lambert, Lenard W. Leslie, Sula Livingston, Terry Kyle (Continued on Page 2)

## Happy Tigers!

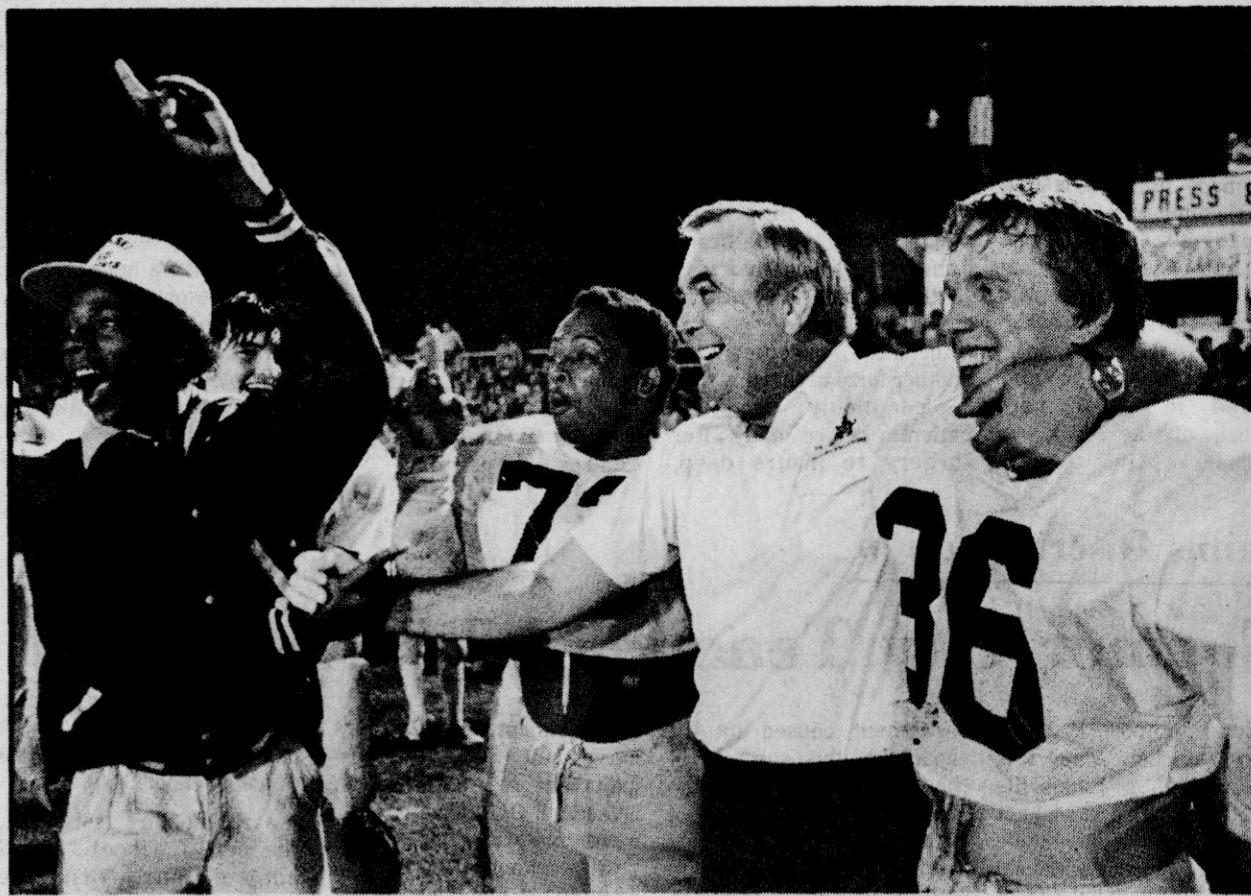

SWEET VICTORY—Northeast Mississippi Junior College head football coach Bill Ward celebrates the Tigers' 25-7 victory over Arch-rival Itawamba Saturday night. Here Ward hugs Bobby Edgeston and Clay Younts and shakes hands with Bernard Justice. (Photo by Ken Christian)

## At PCEPA

# TVA Rate Increase Now In Effect

A 13 percent increase in the cost of electric power became effective with all meter readings taken on and after Oct. 2, according to J.W. Abernethy, manager of the Prentiss County Electric Power Association. This rate increase was announced by the Tennessee Valley Authority on Sept. 3.

The effective date of this increase, as well as the

amount of the increase, is the same for every consumer within the areas served by TVA.

In the case of Prentiss County Electric Power Association members, the increase will be included in electric bills received on or about Nov. 1 and thereafter, Abernethy said.

"This latest in a series of rate increases which have become effective in recent

years is designed to increase TVA's revenues by \$401 million in the fiscal year beginning Oct. 1, 1980," Abernethy said.

"In addition, the TVA board is considering another 13 percent increase to become effective in April of 1981," he said. "Most power distributors and many Congressmen and Senators question whether or not it is necessary to increase the

cost of electricity this rapidly."

Under the new rate, members of the PCEPA receiving residential electric service will pay \$16.89 for the first 500 kilowatt-hours and \$38.11 per thousand kilowatt-hours for all over 500 kwh. A complete rate schedule is included elsewhere in today's **Banner-Independent**.

## For Local Farmers

# FmHA Emergency Loans Designated

Prentiss County has been designated for emergency loans from the Farmers Home Administration (FmHA) due to damage to many county crops and livestock operations caused by excessive rainfall this past spring followed by drought and extremely high temperatures, according to Mark Hazard, state director of FmHA.

The heavy rainfall occurred during the period of

April 1 through May 31, with the drought and high temperatures beginning about June 1 and lasting through Sept. 20.

Prentiss County farmers may apply for emergency loan assistance to recover losses caused by the natural disaster. Applications should be filed in the Prentiss County FmHA office located in the North Mississippi Savings and Loan building, telephone

number 728-3542.

Applications for physical and production losses will not be accepted after June 29, 1981. In order to qualify, a farmer must have suffered a 20 percent loss in production.

Hazzard pointed out that actual losses cannot be determined until harvest has been completed. Farmers may file a loan application which may be partially or totally completed; however, they must understand that the application cannot be processed for an actual loss

loan until after the harvest has been completed.

FmHA emergency loans are made to qualifying farmers who lack other sources of credit for loans to cover qualifying damages and -or losses to livestock, crops, etc., caused by the natural disaster.

Actual loss loans to farmers are at 5 percent interest. Amounts in excess of the actual losses needed to restore production or to make major adjustments in farming operations are also available at higher interest rates, Hazard said.

# Absentee Ballots

# Now Available

Applications for Absentee Ballots are now available at the Circuit Clerk's office in the Prentiss County Courthouse.

Circuit Clerk Travis Cox said the absentee ballots can be mailed to the parties involved or they can come by the Circuit Clerk's Office to vote. However, all absentee ballots must be notarized.

If the ballots are returned to the Circuit Clerk's Office, Cox said he could get them out of the Post Office until noon on Monday, Nov. 3. Those wishing to vote in persons at the Circuit Clerk's Office on an absentee ballot must do so by noon Saturday, Nov. 1.

Those wishing to vote on an absentee ballot in the Prentiss County Presidential election must currently be a resident of Mississippi or must have moved from the state within 30 days of the Presidential election.

The following are listed as being grounds for the filing of an absentee ballot:

-The voter is an enlisted or commissioned member, male or female, of any component of the United States Armed Forces or the spouse or dependent of such member, and is a citizen of the state of Mississippi.

-The voter is a member, or the spouse or dependent of a member, of the Merchant Marine or the American Red Cross, and is a citizen of Mississippi.

-The voter is a disabled war veteran, or the spouse or dependent of a disabled war veteran, who is a patient in any hospital, and is a citizen of Mississippi.

-The voter is a civilian, or the spouse or dependent of such person, attached to and serving outside the United States with any branch of the armed forces, and is a citizen of Mississippi.

-The voter is a citizen of Mississippi who is temporarily residing outside the territorial limits of the United States and the District of Columbia.

-The voter is an employee

(Continued on Page A3)

# What's Going On?

Report It At 728-6214

## Pisgah Head Start To Host Halloween Carnival

The Pisgah Head Start will hold a Halloween Carnival Tuesday, Oct. 28, beginning at 7 p.m. at the old Pisgah School Building.

## Booneville Elementary School To Have Carnival

The Booneville Elementary School will have a Halloween Carnival from 6 to 9 p.m. Thursday, Oct. 30, at the school. There will be food, games and prizes. All proceeds will go to the Booneville Elementary School Improvements Fund.

## Halloween Carnival Saturday At Marietta

The Marietta Calvary Baptist Church is sponsoring a Halloween Carnival in the backyard of the church at 7 p.m. Saturday, Oct. 25.

## Boone Hill Festival Committee To Meet

The Boone Hill Festival Committee will meet tonight, Oct. 23, at 5 p.m. at the George E. Allen Library.

## Prentiss County Shrine Club To Meet Tonight

The Prentiss County Shrine Club will hold its regular monthly meeting tonight, Oct. 23, at 7 p.m. at the Town Motel. All Shriners and their wives are invited.

## Queen Of The Forest Contest Set For Saturday

The Queen of the Forest Beauty Review, sponsored by the Booneville Business and Professional Women's Club, will be held Saturday night, Oct. 25, beginning at 7 p.m. at the Seth Pounds Auditorium at Northeast Junior College. Rehearsal will be held at 10 a.m. the day of the pageant.

(More on Page 2)



FALL BACK—At 2 a.m. Sunday, it is time to run the clocks back one hour as the country reverts to Central Standard Time. If your Halloween spook or goblin doesn't want to stay up that late, he or she can change the clocks before going to bed.

At NEM Hospital

'Respiratory Therapy Has Come A Long Way Since 1969'

By JIMMY MCANALLY  
Director of Respiratory  
Therapy

Respiratory therapy is a relatively new allied health specialty, having only been established at Northeast Mississippi Hospital in January 1969, and we were one of the first in North Mississippi.

From that modest beginning we are proud of the fact that we can now offer a wide range of services to the community—from simple oxygen administration for patients who are short of breath to pulmonary function testing to determine the extent of the patient's lung disease, and continuous mechanical ventilation for patients who are unable to breathe without assistance.

Respiratory therapy evolved in great part because of the dramatic increase in car-

diopulmonary diseases during the 1950's, 1960's and 1970's. These diseases, such as Emphysema, Bronchitis, Asthma, complications of Influenza and others, are still very much prevalent but advances in respiratory therapy and diagnostic procedures are allowing us to combat them in a much more effective manner.

One of the most common pieces of equipment used in respiratory therapy is the Intermittant Positive Pressure Breathing machine, or I.P.P.B. For short. Many may be more familiar with the term "bird machine" or "Bird treatment." "Bird" is the brand name of the particular I.P.P.B machine that we use at N.E.M.H.

Incentive spirometry is another form of therapy that is commonly used on patients before and after surgery to insure deep,

prolonged breathing pattern to guard against problems developing following surgery. This procedure can be administered with or without an aerosolized medication being given.

Continuous mechanical ventilation is a less commonly used procedure, but perhaps the most important, and certainly the most sophisticated piece of equipment in the Respiratory Therapy Department at N.E.M.H. We currently have two Bennett MA-1 ventilators at N.E.M.H.

This machine mechanically breathes for the patient who cannot adequately breathe on his own. It has controls for number of breaths per minute, volume of air during each breath, percentage of oxygen, and numerous other controls and alarms.

The Pulmonary Function Machine is a diagnostic tool that allows us to measure our patients' lung volumes and capacities to determine if they have lung disease and to what extent it may have progressed. Some feel it is very helpful before surgery to determine the risk involved with patients about to undergo general anesthesia.

There are several other procedures and pieces of equipment, such as the ultrasonic nebulizers, croup tents, chest physiotherapy, continuous aerosol and intermittent aerosol therapy, that space does not allow us to go into in detail, but that are very important in combatting lung disease.

The Respiratory Therapy Department is also in charge of electrocardiology and electroencephalography. Electrocardiology includes electrocardiograms—EKG for

short--and Holter monitoring, whereby the patient wears a small EKG recorder that measures heart activity over a 24-hour period while the patient goes about his normal activity.

Electroencephalography, EEG for short, measures the electrical activity of the brain through 21 electrodes placed at precise locations on the scalp. EEG's are used to evaluate the extent of seizure activity, patients with migraine headaches, stroke victims and other dysfunctions.

Respiratory Therapy has come a long way since 1969. It still has a long way to go, but with the help of the medical staff, other departments in our hospital and the community we serve, we will strive to render quality care to that most important person of all--our patient.

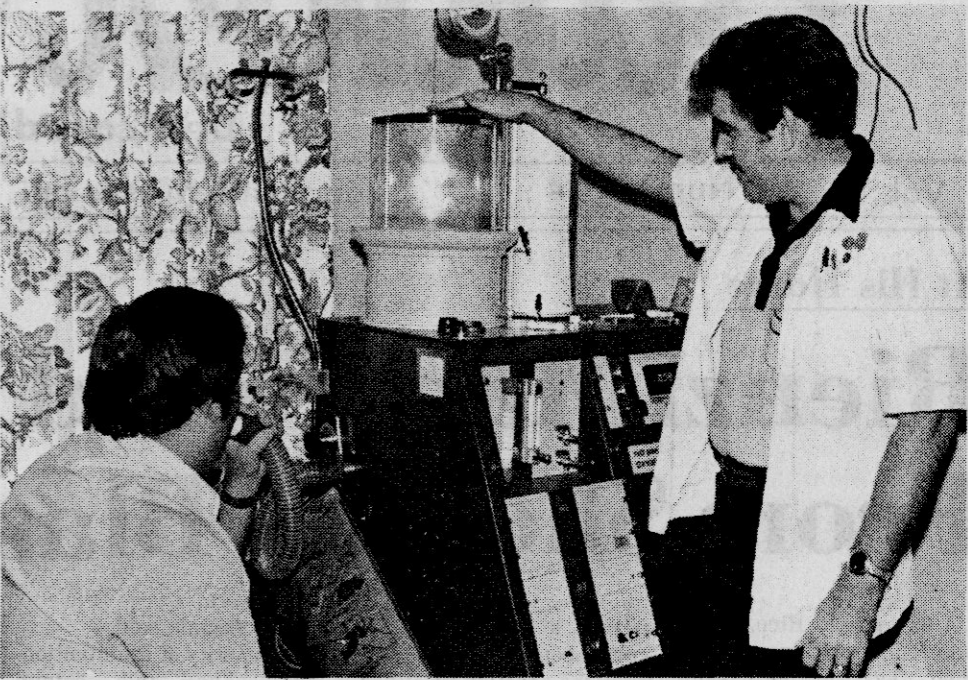

PULMONARY FUNCTION STUDY—Jimmy McAnally, (right) director of Respiratory Therapy at the Northeast Mississippi Hospital in Booneville, performs a pulmonary function study to measure the patient's lung volume and capacity.

Claims Discrimination

Former City Teacher Files Complaint

Eddie Jumper, a black school teacher who was employed at a Booneville school last year and was not hired by the new Booneville Municipal Separate School District this year, has filed a complaint with the Department of Health and Human Services' Office of Civil Rights, claiming racial discrimination, according to published reports this week.

Jumper, who is also a minister in the black community, was a science and mathematics teacher at Anderson Junior High School last year. He was one of about eight teachers who taught in Booneville schools last year who have not received employment this year.

City school officials have said that not as many teachers were needed this year due to a drop in student

enrollment caused by the separation this summer of the city schools from the Prentiss County School system.

An estimated 30 teachers who were employed in schools inside the city last year, were not hired by the city school system this year. The Prentiss County School System absorbed some of these teachers, and others found jobs in other school systems.

Only about eight teachers have not received employment with some school system. Of these eight, seven are white.

City school officials have pointed out that they did not refuse to "rehire" any teachers. Since the Booneville Municipal Separate School District did not exist last year, the city school system did not employ any teachers last year. All teachers in the city

schools last year were employed by the Prentiss County School System.

At a meeting last week, the city school board adopted an affirmative action plan, setting goals for hiring minorities in school posts. The plan is designed to increase the number of black teachers to a level at least equal to the percentage of black students in the city school system.

Commission Executive Director O.H. Simmons. Last year's September unemployment rate was 5.9 percent.

The 6.8 percent for the state was lower than the national rate of 7.1 percent

Campus Cutie



Teresa Cleveland

This week's campus cutie is Teresa Cleveland, the auburn haired, blue eyed daughter of Mr. and Mrs. Albert E. Cleveland of New Site. She is a senior at New Site High School, is a cheerleader and plans to attend The Northeast Mississippi Junior College majoring in cosmetology. Teresa's hobbies are dancing, reading and bowling. When asked about her pet peeves she said, "I don't like people who are conceited." (Photo by Lee Gentry.)

What's Going On?

Report It At 728-6214

**Golden Wedding Anniversary For The Moores**  
A celebration of the 50th Wedding Anniversary of Mr. and Mrs. Otto Moore of Route 2, Booneville, will be held at the Booneville Community Center Sunday, Nov. 2 from 2 to 4 p.m. It will be hosted by their seven children. All friends and relatives are invited.

**Musical Concert Set For Sunday at Wolf Creek**  
The Calvary Baptist Church of Okolona will present a musical concert at Wolf Creek Baptist Church Sunday afternoon, Oct. 26, at 2:30.

**Mt. Pisgah To Have Gospel Singing Sunday**  
The Mt. Pisgah Free Will Baptist Church will have a gospel singing Sunday, Oct. 26, beginning at 1:30 p.m. The Revelations Quartet of Iuka will be the guest singers.

**Gospel Singing At Parker's Chapel Saturday**  
There will be a gospel singing at Parker's Chapel Baptist Church Saturday night, Oct. 25, beginning at 7. The Singing Echoes will be the featured singers.

**Fairview Youth Sell Family Portraits**  
The youth of Fairview Baptist Church are selling 11x14 family portraits which will be made Nov. 8. All proceeds go to the youth activities. For more information, call 728-9769 or 728-7002 after 5 p.m.

**Hay Ride Planned At Canaan Assembly Of God**  
The Canaan Assembly of God Church will have a hayride Friday night, Oct. 24, beginning at 6 p.m. at the church, located at 400 Marietta St. There will be a weiner roast afterwards and everyone is asked to bring refreshments for their family. For further information, call the church at 728-3363.

Devil, Tiger Bands To Perform

The Booneville High School Blue Devil Marching Band and the Northeast Mississippi Junior College Tiger Marching Band have both accepted invitations to perform in the 10th annual Mississippi Invitational Marching Band Festival to be held in Tupelo Saturday, Oct. 25, beginning at 1 p.m.

At the festival, bands will be competing with other bands from 31 towns from Mississippi, Alabama and Tennessee. More than 3,000 band members are expected to participate in the professionally judged festival.

A spokesman for the festival called it "a highlight of the band year, with competition between bands at a high point of ability and skill."

Last year's superior bands were from Jackson Central-Merry High School, Jackson, Tenn.; Grenada High School, Grenada, Miss.; and Caldwell High School, Columbus, Miss.

Obituaries

MRS. ANNIE FAYE HOWELL

Mrs. Annie Faye Howell, 75, of Booneville died Saturday, Oct. 18, at the Aletha Lodge Nursing Home after several years of illness.

Services were held at 2 p.m. Monday, Oct. 20, from the McMillan Funeral Home Chapel with Bro. Excaill Burleson officiating. Burial was in the Booneville Cemetery.

Mrs. Howell was a Baptist. She was the widow of C.L. Howell.

Survivors include two daughters, Mrs. Bluford Allen and Mrs. J.T. Cartwright, both of Booneville; two sisters, Mrs. Bonner Arnold of Booneville and Mrs. Grace Marshall of Houston, Texas; nine grandchildren and two great-grandchildren.

McMillan Funeral Home was in charge of arrangements.

MRS. AILENE BULLARD

Mrs. Ailene Bullard, 65, of Corinth died Monday, Oct. 20, at the Magnolia Hospital in Corinth after an illness of one week.

Services were held at 1 p.m. Tuesday, Oct. 21, from the Marietta Methodist Church with burial in the Marietta Cemetery.

Mrs. Bullard was the widow of Nelson Orville (Bunt) Bullard. She belonged to the Methodist Church.

Survivors include one son, Jerry Bullard of Hawthorne, Calif.; two daughters, Mrs. Billie Frick of New Orleans, La., and Mrs. Jackie Lambert of Tishomingo; one brother, Paul Whitfield of Grenada; and one grandchild.

McMillan Funeral Home was in charge of arrangements.

MRS. MATTIE SEARCY MCCREARY

Mrs. Mattie Searcy McCreary, 92, of 214 First St., Booneville, died Thursday, Oct. 16, at the Northeast Mississippi Hospital after an extended illness.

Services were held at 11 a.m. Saturday, Oct. 18, from the McMillan Funeral Home Chapel with Bill Huggins and Kenneth Bishop officiating. Burial was in the East Prentiss Cemetery.

Mrs. McCreary was a housewife and a member of the Church of Christ. She was the widow of W.A. (Bud) McCreary.

Survivors include six sons, Clarence McCreary of Booneville, Roy McCreary of New Site, Clyde McCreary of Tupelo, Ray McCreary of Clinton, Ga., Claud McCreary of Baldwin and Phillip McCreary of Belmont; four daughters, Mrs. Leon Jones and Mrs. Irma McKinney, both of Booneville, Mrs. Ruth Mayo of Belmont and Mrs. Blanche Martin of Memphis; four brothers, Oscar Searcy of Belmont, Barney Searcy of Dearborn, Mich.; Charles Searcy of Okolona, and Dexter Searcy of Florence, Ala.; four sisters, Mrs. Ruth Kay of Birmingham, Ala., Mrs. Ella Gable of Starkville, and Mrs. Rosie Barron and Mrs. Ora Stennett, both of Booneville; 33 grandchildren and a host of great and great-great grandchildren.

McMillan Funeral Home was in charge of arrangements.

JAMES MONROE MCVEY

James Monroe McVey, 60, of 304 S. Main St., Brinkley, Ark., died unexpectedly Thursday, Oct. 16, at the Veterans' hospital in Little Rock.

Graveside services were held Sunday, Oct. 19, at the Carolina Cemetery with the Rev. Austin Shook officiating.

Mr. McVey was a retired plumber and a World War II veteran. He was a member of the First United Pentecostal Church.

Survivors include his wife, Mrs. Mae Bell Coleman McVey; two sons, Kenneth McVey of Jacksonville, Ark., and Charles McVey of Brinkley, Ark.; six daughters, Nancy Kerns of Cicero, Ill., and Patricia Hamm, Carolyn McVey, Betty Sherman, Tina McVey, and Shelia McVey, all of Brinkley, Ark.; three brothers, Herman McVey and Jasper McVey, both of Booneville, and Earnest McVey of Birmingham, Ala.; four sisters, Gertrude Hugley, Ester Johnson and Lena Wilemon, all of Booneville, and Vera Knight of Jumpertown; and 16 grandchildren.

McMillan Funeral Home was in charge of arrangements.

MRS. MAXIE GRIFFIN WADDLE

Mrs. Maxie Griffin Waddle, 93, of Booneville died Saturday, Oct. 18, at the Northeast Mississippi Hospital after a brief illness.

Services were held at 11 a.m. Monday, Oct. 20, from the McMillan Funeral Home Chapel with Luther Gibson officiating. Burial was in the Booneville Cemetery.

Mrs. Waddle was a housewife and a Baptist. She was the widow of Oscar Lee Waddle.

Survivors include three sons, Hollis Waddle and Lyonal L. Waddle, both of Booneville, and A.J. Waddle of Belmont; three daughters, Mrs. Opal Stephens of Fulton, Mrs. Eupile Loys Mize of Tupelo and Mrs. Avenell Cunningham of Booneville; one brother, Clovis Griffin of Marietta; 13 grandchildren and 16 great-grandchildren.

McMillan Funeral Home was in charge of arrangements.

MRS. EUNICE LESTER JOHNSON

Mrs. Eunice Lester Johnson, 95, of Booneville died at 11:15 p.m. Monday, Oct. 20, at her home after an extended illness.

Services were held at 11 a.m. Wednesday, Oct. 22, from the McMillan Funeral Home Chapel with burial in the New Hope Cemetery.

Mrs. Johnson was a housewife and a member of the Church of Christ. She was the widow of John Henry Johnson.

Survivors include one son, Bruce Burns of Baldwin; one daughter, Mrs. Gaston Green of Booneville; three sisters, Mrs. Nellie Ryan of Tupelo, Mrs. Ola Smith of Jackson, Tenn., and Mrs. Lillian Penny of Booneville; six grandchildren; 21 great-grandchildren; and 11 great-great-grandchildren.

McMillan Funeral Home was in charge of arrangements.

Jury List (Continued from Page 1)

Martin, Mrs. R.L. Mauldin, Spencer, Dorothy I. Stacy, M.R. Moss, Grover Daniel Stephens, Otha Cratus Mullen, Inis Storey, Marie Betty Jane McVey, Jimmy Strickland, O.E. Strickland, Ray Oswalt, Mrs. Lederl Jerry Don Tension, Benjamin P. Thornton, Delsia B. Prather, Dale Ross, Mrs. William Rowan, Ray E. Vuncannon, Mrs. Eula Russell, Charlie Wallis, Melvin L. W. Owens, Doyle Smith White, Laurene Whitley, Padgett, Mrs. Ross Pharr, Thomas Henry Wilson and Glen Shelton, Charlene Cynthia Ann Yates.

Arrest Report

The Booneville Police Department reports 20 total arrests for the period of Oct. 13-19. Charges filed include:

Running stop sign, 2; DWI, 1; reckless driving, 5; public profanity, 1; no driver's license, 2; no inspection sticker, 1; improper starting, 2; possession of concealed weapon, 1; possession of controlled drugs, 1;

No sticker, 1; failure to yield right of way, 1; DWI, 1; possession of beer, 5; following too close, 2; public drunk drunkenness, 5; failure to maintain control, 1; possession of whiskey, 1; and family disturbance, 2.

Carter Insurance Agency

Raymond Parker, Owner

For All Your Insurance Needs.

Call 728-6112

105 N. 2nd ST. BOONEVILLE, MISS.  
HWY. 45 ACROSS FROM HOSPITAL

**BIBLE QUESTION BOX**

QUESTION: Mr. Hogland, are people speaking in tongues today as they did in New Testament times?

ANSWER: The tongues of New Testament days or during the first century were not mumbojumbo gibberish but languages that could be understood by those born native to that tongue. Those who were speaking in those tongues, but who had not learned them, were doing so by the power of the Holy Ghost. This was one of the gifts mentioned in 1 Cor. 12:10. This chapter lists nine spiritual gifts. Chapter 14, tell the proper use of them and chapter 13 tell how long they would last. The little expression "When that which is perfect is come" tell us how long the tongues and other miraculous gifts would last. It must be noted that Paul did not say, "He who is perfect" but "That which is perfect." The word "perfect" is from to-teleion, neuter singular adjective, used as a noun and cannot refer to Jesus as a PERSON. People today cannot speak in tongues or raise the dead.

**WARD HOGLAND**

SUNDAY	
Bible Study	9:45 A.M.
Worship	10:30 A.M.
Children's Bible Drill	5:45 P.M.
Worship	6:00 P.M.
WEDNESDAY	
Bible Classes	7:00 P.M.

**WEST BOONEVILLE CHURCH OF CHRIST**  
BOX 15 - HWY. 4 WEST - BOONEVILLE, MISS.



**VISITING THE FIRE DEPARTMENT**—Students of Ann Caver's kindergarten class toured the Booneville Fire Department recently during National Fire Prevention Week. Gathered around the fire engine are (from left) Fire Chief Frank Fleming, Wendy Thorne, Jason Walden, Jason Shackelford, Courtney Fulghum, Holly Koon, Elizabeth Curlee, Amy Sanders, Nicole Hutcheson, Robyn Crawford, Missy Guin, Valerie Wright, Missy Eaton, Heather Oaks, Ron Roper, Alison Crowe, John Curlee, Chuck Cartwright and Mrs. Ann Caver.

**Honoring Handicapped Women**

**Mrs. Winter To Speak At Pilot Program**

Mississippi's First Lady, Mrs. William Winter, is scheduled to be the guest speaker at the recognition and awards program for area professional handicapped women on Monday night, Nov. 10, in the Hospitality Room of the Frank Haney Union building at Northeast Junior College. The program is sponsored by the Pilot Club of Booneville to announce the selection of their Professional Handicapped Woman of the Year. Various civic clubs have sponsored candidates for the selection. The winner will be announced and all other candidates will be recognized at the banquet. Since the program is designed to recognize as many area handicapped women as possible, the club is placing special emphasis on participation by as many clubs and organizations as possible. "These ladies deserve to be recognized and honored for their work and contributions to our society," Mrs. Murphy said, "and we hope our program will show them our appreciation." The preliminary judging and selection program will be held Sunday, Nov. 9, at 2 p.m. at the George E. Allen Library.

**Vail Named To Committee**

**TIME To Promote State Highways**

Booneville Mayor Charles Crabb, president of the Prentiss County Board of Supervisors J.P. Davis, businessman Stewart Vail, and local Representatives Tim Ford and Billy McCoy recently traveled to Jackson to participate in a new committee that has been formed to foster a unified effort among all areas of the state in seeking to solve the state's highway problems. TIME, Transportation Is Mississippi's Emergency, was established at the meeting held Thursday, Oct. 16, in Jackson. It is the culmination of efforts begun Aug. 29 by the East Mississippi Council, a 17-county development organization based in Columbus. Sixty-three community and area leaders, among them representatives from almost every major state, local and area development organization in Mississippi, attended the meeting to discuss Mississippi's Highway Dilemma. The group elected Douise Gordon of Waynesboro as chairman; David Houston III, Aberdeen, vice-chairman; and Warner Wells, Jr., Greenwood, secretary-treasurer. Gordon is the East Mississippi Council's president-elect. An executive committee was also formed with members Tony Bryne, Niatchez; Thomas Ginn, Columbia; Edwin Hardin, Leakesville; John Burns, Jackson; J.M. Cole, Meridian; Anse Dees, Greenville; Stewart Vail, Booneville; Bill Mallery, Aberdeen; and Gene Pierson, Columbus. "We have brought together leaders from every area of our state," Douise Gordon said. "We plan to meet during the first week in November to get going," he added. "This newly formed committee has a goal of getting as many people as possible involved in working together to help solve our highway problems," Gordon said. Recommendations made by B.F. Smith of the Delta Council were considered by the committee and adopted as a base from which to build a highway plan for the state. Included in these recommendations to be considered by the Executive Committee are: (1) Continue to support the use of proceeds from the sales tax on motor fuel sales to finance highway development. (2) Urge that the "repealer clause" be eliminated so that the sales tax on motor fuel sales can be used for highway construction on a permanent basis. Without this action, the authority to use these funds for highway purposes will expire in 1981. (3) Urge that the \$42 million cap imposed by the 1980 session of the Legislature be removed so that the entire 78 percent can be devoted to highway development. (4) Recommend that an adequate bonding authority be provided. (5) Urge that existing two lane highways be upgraded and used as a part of the four lane system wherever practical and feasible. (6) Urge that every effort be made to increase efficiency and eliminate waste so that use of available funds can be maximized. "We intend to take up these proposals at the November meeting, and we will call on any interested citizen or group to join with us to help develop a plan for Mississippi's Roads," Gordon said.

**Rep. Whitten Speaks To Local Supporters**

Rep. Jamie L. Whitten (D-Miss.) told a gathering of about 200 supporters Wednesday of last week in Booneville that he holds the best place to serve the people of his district, the chairmanship of the House Appropriations Committee. "This year when the Senate had failed to act on 10 of the 12 appropriations bills, with the fiscal year ending Sept. 30, I put all 12 of the House appropriations bills together, including the funds of many essential activities of agencies and administrations into H.J. Res. 610," Whitten said. He said, "Because of my position, I got this resolution through the House. It was accepted, with some changes, in the Senate and I got House approval Oct. 1, just barely in time to save funds for revenue sharing, Appalachia, and EDA." Whitten said the resolution "keeps us in business providing for food programs, our aid to the elderly, hospitals, Social Security, medical research, water systems, vocational and other educational programs." He noted that his measure did not allow using federal funds for abortion, to prevent voluntary prayer in public schools or to remove the tax exemption on private schools. He said his Chairmanship is a "position of tremendous value to our district and state. We cannot afford to let this position go to Massachusetts as did Jim Eastland's Judiciary Committee Chairmanship."

**Lida Rogers To Be Guest**

**'Festival Of The Arts' Set At NEMJC**

The Northeast Mississippi Junior College, in keeping with its tradition of celebrating the arts, will have as special guest Lida Rogers, who was recently appointed to the National Council on the Arts, Sunday, Nov. 2, when they begin their fifth annual "Festival of the Arts" week. Mrs. Rogers' appointment, made by President Carter and awaiting Congressional approval, will place her on a board of 26 artists and administrators appointed to advise the National Endowment for the Arts (NEA) on policymaking and the awarding of grants from the NEA budget of \$154.4 million. She has served as executive director of the Mississippi Arts Commission since its establishment in 1966 as the Mississippi State Council on the Arts. Mrs. Rogers is now serving as national chairman of the NEA Partnership Panel and from 1973-75 was a member of the NEA Advisory Panel on Music. She is a member of the board of directors and former chairman of the National Assembly of State Arts Agencies (NASAA). She has also held the posts of chairman and vice chairman of the Southern Arts Federation. "Northeast is especially pleased to have Mrs. Rogers become involved in our effort to promote the arts," William T. Rutledge, chairman of the week-long festival said. "Each year we attempt to present programs of cultural interest in art, music, dance and drama, using both professional talents as well as the talents of our own students. Having a woman of Mrs. Rogers' stature present for the activities will surely add to the excitement and involvement of our area supporters." Activities for the week begin Sunday afternoon at 2 p.m., in Hines Hall, with an art exhibit by Mac Clark, instructor of art at Mobile College. Clark works with several media including watercolor, oil, acrylic, pencil, and pastels. A dual piano performance by Dr. John Paul and Charles Phillips, of Jackson State University, will follow at 4 p.m., in Hines Hall Auditorium. They have chosen to present selections from Beethoven, Schubert, Ravel and Poulenc. The public is invited to attend a joint reception for the performing artists and Mrs. Rogers immediately following the piano performance in the lobby of Hines Hall. Other programs planned for the festival include a performance by the Jackson Ballet, three dinner theater presentations of the mellow drama "Pure As The Driven Snow," by the Speech Department, films on art and art techniques, readings by Dr. John Crews, a published poet from the University of Mississippi, a piano concert by Ruth and Raymond Liebaw, and student performances by Lisa Tolar, Booneville; Peter Cowell, Iuka; Melissa McGee, Booneville; Regina Daniels, Baldwin; and the Northeast Junior College Jazz Band. All of the programs, which are open to the general public, are free, with the exception of the dinner theater performances. Ticket information may be obtained through the Department of Speech by calling 728-7751, ext. 248 or the Northeast Business Office at ext. 280.

**'Super Saturday' Begins This Week**

The first Super Saturday of this year to be held at the George E. Allen Library will be a Halloween celebration on Oct. 25 from 2 to 3 p.m. Super Saturday is a Booneville Junior Auxiliary project whose purpose is to instruct and entertain through participation and to allow children to become familiar with the library. Six more Super Saturdays are planned, one in November, one in December, and four in January. Topics for these Super Saturdays will include magic, music, hobbies, gymnastics and patriots. All first through third graders are invited to attend Saturday and wear their Halloween costumes. Prizes will be given.



**JAPANESE CREED**—Anna Yamada (left), a Japanese exchange student at Booneville High School and a member of the Anchor Club, reads the Anchor Club creed in Japanese to Connie Keenum, president of the club, during the recent installation of officers. Anna also wore traditional Japanese attire.

**New Site Junior Officers Named**

Recently elected Junior class officers at New Site High School are Ronny Kennedy, president; Donna Johnson, vice-president; Ann Stacey, secretary; Becky Bellamy, treasurer; and Randy Mackin, reporter.

**THE EQUITABLE LIFE ASSURANCE SOCIETY OF THE UNITED STATES**  
New York, N.Y.

**OFFICE LOCATION:**  
**FIRST MISSISSIPPI BANK OF COMMERCE BUILDING**  
Second Street

**BLANCHE CARTER,** Night or day Agent Phone 728-4907 P. O. Box 536 Booneville, Miss.

**CAREER CLUB**

**plaid power!**

count on Career Club to update the popular plaid look, like this colorful plaid sportshirt, tailored with bias cut shoulders, and bias cut novelty pocket strips with pointed button through flaps. it's a bold new look, permanent press, too, in a carefree blend of polyester and cotton. choose yours today!

**[LAYAWAY NOW]**  
FOR WIDER SELECTIONS AND GREATER SAVINGS!

**Men's Quarters**

Store Hours: Mon. Thru Sat. 9:00 Until 5:30

**SUNSHINE "WEE" KARE**  
"DAYCARE NURSERY"  
**The First Pentecostal Church**  
206 NORTH LAKE STREET - BOONEVILLE, MISS.

**OPENING: OCTOBER 27, 1980**

CENTRAL HEAT & AIR CONDITION  
1 HOT MEAL DAILY, MORNING & EVENING SNACKS  
OPEN 6:00 A.M.-5:30 P.M. (MON.-FRI.)

- STATE LICENSED • EXPERIENCED PERSONNEL
- GOOD CLEAN, FRIENDLY CHRISTIAN ATMOSPHERE
- FENCED PLAY AREA-PLUS LOTS OF ROOM INSIDE!
- A GOOD PLACE FOR CHILDREN WHILE YOU WORK.
- REASONABLE RATES
- ACCEPTING BOTH PART-TIME AND FULL TIME CHILDREN!
- SPECIAL ATTENTION FOR BABIES.

**OPEN HOUSE SUNDAY, OCTOBER 26, 2:00-4:00 P.M.**

Applications Now Being Taken For 20 Children!  
For Information - CALL 728-4956 or 728-3508

**SUNSHINE "WEE" KARE**  
"WE LOVE CHILDREN"

**UNITED FURNITURE**

There's no place like our place

for your place

Come See All The New Things We Have For Your Place!

**United Furniture Co.**  
"The Largest Furniture Selection In North Mississippi"

Highway 48 North Booneville, Mississippi (Across From Coleman's Barbecue)  
Phone 728-9626

Aaron Chilcoat Manager

# Opinion

## Local Comments, Letters, Editorials

### Eyes On Mississippi

# Final Two Weeks Are Critical

By BILL MINOR  
Columnist

JACKSON, Miss.—Two weeks away from the presidential election, the race in Mississippi between President Carter and Ronald Reagan has evidently closed down to the point that the state is now a tossup...at least that is what tightly guarded polling information shows.

This column has learned that a poll run the first week in October by the highly regarded Democratic pollster Peter Hart showed Carter surprisingly leading Reagan in Mississippi by one percentage point. Carter, according to the Hart poll had 38 percent and Reagan, 37 per cent, with Independent John Anderson 5 percent. This left 20 percent undecided, a significant figure which means Mississippi could go either way.

Meantime, the Republicans have just completed their own statewide poll in the presidential race, but the early results were being

kept under wraps, because, as one GOP official said, "we don't want to give away any information to the opposition."

Reportedly, however, the Reagan forces believe that while they have lost some ground from the big lead which they apparently had in Mississippi six weeks ago, they are still ahead.

Sources told this column that Jimmy Carter's own pollster, Pat Caudell, has backed up the Hart finding that the president is now running head-to-head with Reagan in Mississippi, with less than 20 percent undecided.

These Democratic polls give Carter a stronger chance of taking Mississippi again than does the empirical evidence which indicates Reagan's strength among white voters is still too deep for Carter to overcome.

Even staunch Democrats concede that Southeast Mississippi is a "disaster area" for Carter, Southwest Mississippi isn't much better, and Central

Mississippi is gloomy. Northeast Mississippi, which traditionally has the largest percentage of loyal white Democrats is nip and tuck and possibly Carter can carry the Delta with a heavy black turnout.

Only Gov. William Winter among high-level state Democratic officials has any optimism that Carter is going to be able to pull it out. Other elected state officials have their fingers crossed when they say they "think" the state is going to stay in the Democratic column.

The Hart poll results, for some significant reason, have been held very close to the vest by Democratic leaders even though they were the first indication that Carter had made what is apparently a remarkable recovery here from a 20 point-plus deficit.

While some may tend to discount the Hart poll as not being truly representative of how Mississippians will vote in the presidential race, others can recall that the Peter Hart polls last year in the state's gubernatorial

race proved remarkably accurate. In fact, it was the Hart poll in early 1979 which lured William Winter into making a third try for the governor's office when all precedents were against it.

Jimmy Carter, many observers concede, wouldn't even have a chance of winning Mississippi now if it weren't for Governor Winter placing his personal popularity on the line in Carter's behalf.

By contrast, Alabama, which had initially been regarded as a more likely Carter state than Mississippi, is now in doubt because Gov. Fob James has not given Carter the kind of support Winter has in Mississippi.

Reagan, who came to the Neshoba County fair in a campaign opener back in August, now is making this second appearance in the state this week in Columbus, and is to make still a third wing into Mississippi unless the long-debated presidential debates are finally worked out for the last two weeks of the

campaign.

The Reagan visit to Columbus, up in Northeast Mississippi, is not just an accidental location for the GOP candidate, according to Republican insiders. It's evidently calculated to put the icing on the cake for Reagan in Mississippi by pulling in the most doubtful part of the state.

Meantime, the state's Democratic leadership is virtually assured that President Carter will come to Mississippi before the election, with only the date to be worked out. Some key political observers say that it is essential Carter make an appearance in the state to have any real hope of carrying Mississippi.

In the final two weeks of the campaign, the tempo is expected to pick up, especially on the Democratic side, where an effort will be made to motivate local and county Democratic elected officials to throw off another onslaught by the Republicans to lure Mississippians permanently into the GOP camp.



### Letters To Editor

## VA Expresses Appreciation

Dear Editor,

In commemoration of the observance of National Newspaper Week, we would like to take this opportunity to express our appreciation for the fine support you have rendered to this federal agency.

Your newspaper plays a very valuable part in providing information to veterans and dependents regarding the many benefits and services to which they are entitled. Without your cooperation and support, there would be many veterans who may not receive benefits.

My office and members of

my staff will assist you to every extent possible in your efforts to serve the public. Thank you for your continuing cooperation and relationship.

Sincerely,  
J.L. Dozier,  
Director  
Veterans Administration  
Regional Office  
Jackson, Miss.

## Response Is Favorable

Dear Editor,

We would like to thank you for your write up and pictures covering our "Old Fashion Day" activity at Hills Chapel School, sponsored by the second grade. We have had many

favorable responses and comments about the activity and your liberal coverage.

We appreciate your cooperation.

Sincerely,  
Cayce DePoyster,  
Principal

### Ag Affairs

# Indian Problems Still Unsolved

By ED BLAKE  
Mississippi Farm Bureau  
Federation

After four centuries American farmers find their government still hasn't quite come up with the right answers of what to do with, for, or about the American Indians. And some farmers, particularly in the southwestern United States, find themselves still in a competitive hassle with the Indians' legal situation, and wish the government would come around to the position that both Indians and non-Indians have equal rights and responsibilities under the laws of this nation.

It has not happened yet—and despite the much touted equality provisions under law of the United States Constitution, the 'nation unto a nation' treatment of Indians continues as an unending epilogue to the dramatizations of the transplantation of Indian tribes from America at large to designated reservations or special case, legal life-styles.

And while we're beating no drums designed to stir human emotions, we are concerned that territorial, water, and legal rights of both Indians and non-Indians remain in a vague area of special treatment.

Through their policy statements, American farmers have asked the Great White Father, or Fathers as the case may be, to come to grips with the problem for once and for all. The agrarian group favors abolition of the Bureau of Indian Affairs and termination of special Indian treaty rights by purchase or negotiation for fair compensation. They suggest that

the Alaska Native Claims Settlement Act of 1971 might serve as a model.

Jointly, these steps will end special treatment of Indians and bring them to full equality under the law. But in the meantime farmers are urging Congress to clarify the conflict between Indians and non-Indians and to remove any historical liens or encumbrances in mineral, property and water

rights.

Specifically, farmers feel that the federal government should not financially support Indians in proceedings to establish property rights. Moreover, in the case of disputed water rights in the Southwest, farmers oppose any legislative approach similar to the Central Arizona Indian Tribal Water Rights Settlement Act of 1976. And

philosophically the farm group also is opposed to any proposal that would establish a special adjudication agency or procedures for the administration of Indian water claims.

In short, it is time for a treaty to end treaties that will put American Indians into the mainstream of American life with neither

(Continued on Page 6)

## Senator Thad Cochran

SPECIAL REPORT:

### Nomination 'Sacked'

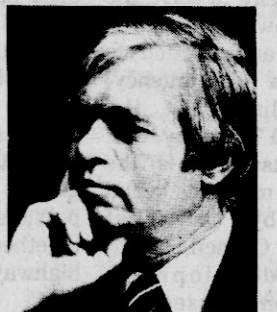

A major breakdown in leadership has occurred this year with the failure of the Administration to appoint and have confirmed a commissioner to head the Immigration and Naturalization Service.

Although this Commissioner's post became vacant over a year ago, the White House did not nominate anyone for this important job until the middle of the summer.

With refugee and immigration problems growing in seriousness, the White House allowed this administratively-critical position to drift aimlessly unfilled.

Finally, a San Antonio, Texas, attorney and state representative named Matt Garcia was appointed to head the Service.

As a member of the Senate Judiciary Committee, I was assigned the responsibility of helping conduct hearings before our committee on the nomination.

It soon became apparent to me, based on his testimony before our committee, in answers to our questions, and examining his background and experience that Mr. Garcia was simply not qualified to head such a vast agency with such an important mission. This is particularly so given our current problems and turmoil over the Cuban refugees and a growing concern that our immigration laws be tightened and more firmly enforced.

Mr. Garcia conceded to us under questioning that he had very little knowledge of the illegal alien situation in our country, or of the complex im-

migration policies and laws now in existence.

This might be forgivable if this nominee was an experienced administrator who had developed skill and leadership in his previous employment experiences to enable him to handle an agency as important as the Immigration and Naturalization Service. The Service has about 11,000 employees and an annual budget of \$335 million. At the time of his nomination this summer, Mr. Garcia admitted he had no prior administrative experience of any kind, and practiced law in a small law firm with only two associates and three other employees.

He also admitted that 41 complaints had been filed against him as a lawyer in a ten-year period with the Texas Bar Association's grievance committee for his district of the state. He also admitted that he had filed his federal income tax returns late for nine years in a row, 1970-78.

This sort of haphazard and questionable performance in his legal and business affairs was rewarded by the Carter administration by nomination to one of the most sensitive positions in the executive branch — Commissioner of the Immigration and Naturalization Service, the number one post in that agency.

I immediately notified the Chairman of the Judiciary Committee that if the majority leadership or the administration wanted to go forward with the confirmation process, I was officially re-

questing additional hearings to examine Mr. Garcia's fitness before the full Senate was asked to consent to his nomination. A committee investigator was dispatched to Texas to check further into Garcia's record.

The Senate recessed in early October without further indication from the leadership or White House that they would push for Garcia's confirmation. Frankly, I believe they are now embarrassed and will allow this nomination, which obviously had not been checked out very thoroughly in advance, to die quietly when the lame-duck session begins in mid-November.

I am convinced now that Mr. Garcia's most prominent qualifications centered around his alliance with certain Texas political figures and voting blocs, and that ability to administer programs and laws affecting refugees and other immigrants was subordinated to these political considerations.

During the 96th Congress, the Judiciary Committee has considered a total of 251 nominations. A total of 198 judges were confirmed for the federal bench, 11 were not after hearings by our committee. A total of 41 non-judicial nominees won confirmation by the committee. The only one who has not been confirmed after hearings were held has been Matt Garcia.

One must wonder if after the election it will make any difference to the Carter administration if Garcia is confirmed or not.



**MISSISSIPPI**  
**CONSUMER REPORT**  
Office of Bill Allain, Attorney General

Attorney General Bill Allain is warning citizens to be wary of any persons who approaches them claiming they wish to share a large sum of money. According to Allain, pigeon drop schemes have been surfacing throughout the state, more recently in the northeast and east central section of the state.

The pigeon drop swindle, which is sometimes termed the "switch game," is carried out by two or more con artists working together. Black and white, male and female con artists often work together and use disguises.

The swindle works in the following manner:

(1) He or she gets your attention. The swindle begins when a con artist, acting as a helpless stranger, approaches the victim and utilizes some technique to obtain the victim's attention. The con artist may be a man asking how to get to a hotel, a woman crying pitifully, or simply a con artist asking the victim to talk "just for a moment." Pigeon droppers select their victim by exploring the victim's background and activities. Persons who are commonly chosen as victims are elderly, possible retired and receiving Social Security or welfare.

(2) He tells you he has a large sum of money. The pigeon dropper may show the victim an envelope which contains a neatly tied roll (sheets of paper), on the outside of which is a large denomination bill, \$20 or more. The pigeon dropper will tell the victim why he has the money. Some of the reasons may be that the

pigeon dropper has just arrived from a foreign country and it's his life's savings; that the money is an inheritance; that he has found the money on the sidewalk, in a crowded store, or on the floor of a phone booth (this is the most commonly used story).

(3) He asks for your help. The pigeon dropper, playing the role of an illiterate, may ask advice about a safe place to put the money and may ask whether the victim will keep it while he looks for a hotel or a reliable bank. If the pigeon dropper has approached the victim from the standpoint of having found the money, he may offer to share it with the victim on the condition that he help him in some way, perhaps to hold the money while he talks to a lawyer.

(4) Another stranger appears. At this point, a second pigeon dropper approaches the two and asks if he can help in any way. Pigeon dropper No. 1 will explain the problem in the presence of the victim and will tell pigeon dropper No. 2 that the victim looks honest and can be trusted with the money. Pigeon dropper No. 2, playing the role of an impartial stranger, agrees that the victim looks honest but suggests that the victim provide some "earnest money" to show good faith in exchange for part of the found money.

(5) Victim withdraws earnest money from the bank. Since the victim, under most circumstances, does not have sufficient cash, he usually agrees to withdraw a sufficient amount of money. Pigeon dropper No. 2 is sometimes given the alleged "found

money" by pigeon dropper No. 1 to hold while the victim withdraws the earnest money.

(6) Victim's money is switched. After the victim has withdrawn his earnest money, the victim gives the money to one of the pigeon droppers, where-upon a switch is made.

An example of this is a 75-year old lady in Mississippi who lost \$2,000 in a pigeon drop swindle involving two women con artists. The

(Continued on Page A3)

Got something you want to get off your chest? Something you want to praise someone about? Call the Banner-Independent's Speaking Out hotline at 728-6215 after 6 p.m. and you will have 30 seconds in which to voice your opinion. Selected comments will be printed on the editorial page. The Banner-Independent also welcomes letters to the editor. They must be signed with name, address and telephone number for verification. We will not print letters or phone calls which we consider to have libelous content.

## Banner-Independent

(USPS041400) Telephone 728-6214  
210 Main St. Booneville, Miss. 38829

Since 1898

"What The People Don't Know  
WILL Hurt Them"

Paul Miller, President and Publisher

SUBSCRIPTION RATES  
PRINTED AND ADJOINING COUNTIES

1 Year...\$7.00 2 Years...\$13.00

OUTSIDE ABOVE AREA

6 Months...\$7.00 1 Year...\$9.00 2 Years...\$17.00

Published weekly (each Thursday) at 210 Main St., Booneville, MS 38829.  
Second class postage paid at Booneville, MS.

Copyright 1980, Booneville Newspapers, Inc.

(Postmaster: Send address changes to:  
Banner-Independent, P. O. Box 269, Booneville, MS 38829)



**PIGGLY WIGGLY**

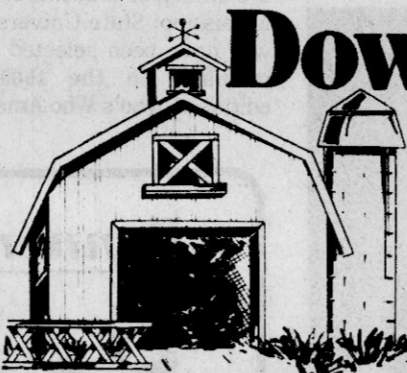

Down Home Goodness

**SALE**

**HOME OWNED AND OPERATED**

HI-WAY 45 — BOONEVILLE, MISS.

**CASHPOT  
THIS WEEK  
\$450<sup>00</sup>**

NUMBER POSTED ON COKE  
MACHINE INSIDE STORE. IF  
NO WINNER BY 10-27-80  
\$50.00 WILL BE ADDED. NO  
PHONE CALLS FOR  
NUMBER  
PLEASE!

FOLGER'S  
**COFFEE**  
**\$2<sup>49</sup>**

1-LB. BAG

ARGO MIXED  
**VEGETABLES 3/\$1<sup>00</sup>**

PIGGLY WIGGLY CREAM  
**CORN 3/\$1<sup>00</sup>**

ARGO WHOLE KERNEL  
**CORN 3/\$1<sup>00</sup>**

CRISO  
**OIL 48-OZ. BOTTLE \$2<sup>09</sup>**

FOLGER'S  
**INSTANT  
COFFEE**

10-OZ. JAR  
**\$4<sup>29</sup>**

PIGGLY WIGGLY  
**PEANUT BUTTER 18-OZ. JAR 88¢**

PIGGLY WIGGLY  
**MILK**  
GALLON  
**\$1<sup>59</sup>**  
2nd GALLON  
**\$1.99**

GOLDEN BEST  
**SHORTENING \$1<sup>19</sup>**  
RED  
**POTATOES 10-LB. BAG \$1<sup>69</sup>**

FANCY RED  
**GRAPES 69¢**  
POUND

FRESH GREEN  
**CABBAGE LB. 19¢**  
CELLO  
**CARROTS 3/\$1<sup>00</sup>**  
PASCAL  
**CELERY 3/\$1<sup>00</sup>**

PIGGLY WIGGLY  
**Chicken Noodle Soup 4/\$1<sup>00</sup>**  
ZESTA 1-POUND BOX  
**CRACKERS 69¢**

BUSH'S  
**Purple Hull Peas 3/\$1<sup>00</sup>**

CANNED  
**COKE AND COKE \$1<sup>39</sup>**  
FLAVORS 6-PAK  
**COKE or PEPSI \$1<sup>79</sup>**  
32 OZ. — 6-PACK

GOLDEN  
BEST  
PURE PORK  
**SAUSAGE \$1<sup>19</sup>**  
1-LB. ROLL

SLICED SLAB  
**BACON LB. \$1<sup>19</sup>**  
¼-PORK LOIN  
**PORK CHOPS LB. \$1<sup>29</sup>**  
USDA CHOICE BONELESS  
**CHUCK ROAST LB. \$1<sup>69</sup>**  
BRYAN  
**HAMS WHOLE ONLY LB. \$1<sup>19</sup>**

FRESH PORK  
**NECK-BONES 39¢**  
POUND

LAND-O-FROST  
**TURKEY HAM \$1<sup>79</sup>**  
POUND

LAND-O-FROST  
THIN SLICED  
**LUNCH MEATS 2/99¢**

IMITATION  
FRANKS  
**WINNERS 79¢**  
12-OZ. PKG.

PIGGLY WIGGLY  
**BOLOGNA \$1<sup>29</sup>**  
12-OZ. PKG.

# Miss Braden Is Engaged

BELMONT—Mrs. Jeanette Braden of Belmont announces the engagement and forthcoming marriage of her daughter, Kathryn Elizabeth, to Dennis Lloyd Johnson of Dallas, Texas.

Miss Braden is the daughter of the late Andy Braden of Belmont. Her maternal grandparents are Mrs. Reba Underwood and the late Leroy Underwood. Her paternal grandparents are Mrs. Josie Braden and the late J.T. Braden of LaFollette, Tenn.

Mr. Johnson is the son of Mr. and Mrs. Harold Johnson and the late Mrs. Josephine M. Johnson. His maternal grandparents are Mrs. J.L. Ferguson and the late M.O. Ferguson of Bridgeton, Mo., and Mrs. M.R. Spears of Wilburton, Okla. His paternal grandparents are Mrs. Lora Johnson Noble and the late J.L. Johnson of Maryland Heights, Mo.

The bride-elect is a graduate of Belmont High

School where she served as secretary of the FBIA and was also the senior class secretary. She graduated from the Northeast Mississippi Junior College in Booneville with an Associates degree in special elementary education. While at Northeast she was a member of the English Club.

The prospective groom graduated from Mesquite High School in Mesquite, Texas. He was also an honor graduate of the Control Data Institute in Dallas. He is presently employed as a computer installation test technician for NEC America in Dallas.

The wedding will be at 6 p.m. Nov. 8 at the First Baptist Church in Belmont with Bro. Jack Maroon officiating. The reception will be held in the fellowship hall of the church.

Local invitations are not being sent, but all friends and relatives of the couple are invited to attend.



Kathryn Braden

# Local Students Named To Who's Who

Two Booneville students are among 55 students from Mississippi State University who have been selected for inclusion in the 1980-81 edition of Who's Who Among

Students in American Universities and Colleges. Julie Lynn Burress, a junior at MSU, and Terecia (Terri) Kendrick, an MUS senior, were chosen for

inclusion in the directory. Students who are selected for inclusion are chosen by the editors of the annual directory and campus nominating committees.

The criteria for selection include academic achievement, community service, leadership in extra-curricular activities and future potential.

## Banner-Independent

# Society News

Church, Family, Clubs

## Noreds Announce Birth Of A Son

Mr. and Mrs. Franklin Nored of Clinton, Miss., announce the birth of a daughter, Ansley Love, on Sept. 12, at the Mississippi Baptist Medical Center. She

weighed seven pounds and five ounces.

Maternal grandparents are Mr. and Mrs. Travis Middleton of Winona. Maternal great-grandparents are G.H. Fullilove and the late Mrs. Fullilove of Winona.

Paternal grandparents are Mr. and Mrs. Frank Nored of Cleveland. Paternal great-grandparents are Mrs. Joe W. Fugitt and the late Mr. Fugitt of Booneville.

# Dr. Morris Addresses BPW Club

"Stress is a killer," Dr. Joe Edd Morris, counselor at the Timber Hills Mental Health Center, told Booneville BPW members at their October meeting.

"Great number of people in our society have a problem with stress. They don't necessarily have mental or emotional problems. Their problem is stress," he continued.

"Stress contributes to high blood pressure, migraine headaches and anxiety attacks. Recent medical research overwhelmingly suggests stress contributes to cancer. For most people stress has become a learned habit. They are unable to tell whether they are becoming relaxed. They may think they are relaxing when they really aren't," he said.

"Most people could teach themselves to relax without coming to the mental health center," Dr. Morris told the group. "All one needs is a quiet place, a relaxed, comfortable body position, practice in concentrating on one thing and a positive attitude"

"Many times at Timber Hills we introduce persons to biofeedback training, a relaxation technique that can be taught," Morris said.

Equipment used includes an EMG (electromyograph), which

measures muscle tension, and a machine which measures skin temperature.

"Skin temperature can indicate stress. The higher the temperature in a person's hand, the more evenly the blood is circulating and the more relaxed he is," he said.

There are no needles involved in the use of the equipment. Nothing penetrates the skin. Electrodes which are attached to the body don't do anything to the body. They obtain some information from the body (biofeedback) and reflect what the body is doing. Tape recordings give persons instructions in obtaining a relaxed state.

"The machines help people to relax as successful feedback from the machines gives them increased incentive to continue trying," Morris said.

Persons using the biofeedback equipment at Timber Hills spend 30-45 minutes per week working with the machines. In between sessions, the person is encouraged to continue to practice relaxing daily while at home. Tape recorded instructions for home use can be provided to the trainee.

"The total amount of time spent in biofeedback



FIGHTING STRESS—Dr. Joe Edd Morris (center) of the Timber Hills Mental Health Center, spoke to the Booneville Business and Women's Club at their October meeting about stress and how to combat it. Patsy Keenum (left) was program chairman and Barbara Shackelford (right) is the club president.

training varies greatly depending on the goals a person has set for himself and his motivation in reaching those goals," Morris said.

BPW members were

afforded the opportunity to experience the relaxation training by responding to about ten minutes of tape recorded instructions.

Dr. Morris told the group that Timber Hills offers a

course in relaxation training to the general public consisting of 10 sessions of biofeedback training accompanied by instructions for daily relaxation exercises to be used at home.

## Indian

more nor less privileges that citizens of any other origin. Four centuries of purpose and experience should be enough preparation to end a stalemated situation than in this twentieth century remains less than satisfactory for both

cowboys and Indians. If not done now, looming water and land shortages—particularly in the West—may make future confrontations at the pass even harder to reconcile than those of this nation's colorful past.

We're Playing Santa In October And You Pocket The Savings

**Seven Diamond Cluster**

**\$99<sup>95</sup>**

**\$69<sup>95</sup>**

Reg. \$119.95

Diamonds enlarged to show detail.

**LAYAWAY GIFTS NOW**

for A Less Hectic Christmas...

**Goddard's Jewelry**

**DONIMOOR**

Put Them In Sweaters by Donmoor, and Present Co. For Boys' And Girls And They're In For An Interesting Fall.

**WE MONOGRAM**

**Layaway**

GIFT SHOPPERS... AND RELAX FOR CHRISTMAS

**TOTS—N—TEENS**

**News Flash**

**Your Health Insurance NOW Covers Chiropractic Health Care...**

**Mississippi Insurance Law Information**

A Bill passed by the Mississippi legislature upheld by the insurance commissioner of the state of Mississippi, now makes the inclusion of Chiropractic care in all of Mississippi Issued Insurance policies mandatory.

No policy issued in the State of Mississippi can any longer draw distinction between a Medical Doctor and a Doctor of Chiropractic in the payment of claims.

The bill, House Bill 393, went into effect April 24, 1980. It is a historic and significant achievement, an acknowledgement of the rights of each individual to seek out the doctor and method of health care which he has found to be, in his own experience, most effective.

It is possible, however, that not all insurance companies or their agents are yet aware of the full implications of this bill. Your doctor will make every effort to expedite any claims you may have.

**Blue Cross/Blue Shield Now Covers Chiropractic**

Call Today For Your Initial Consultation

Specializing in spine & nerve rehabilitation

**728-8456**

**Dr. Michael J. Ream**

208 First Street  
Booneville, Miss.

**MONDAY THRU SATURDAY BY APPOINTMENT**

# Booneville Happenings

By JESSIE PRESLEY  
Correspondent

Mrs. M.L. (Eva Lou) Nabors, Mrs. Sadie Gardner, Mr. and Mrs. Ellis Wilson and Mr. and Mrs. Johnny Gardner were in Jackson, Tenn., Friday to attend the funeral of Charley Gardner. Carley was a farmer resident of Wheeler.

Bob Cappleman spent last week in Tupelo visiting his daughter, Mrs. Elizabeth Ford.

We extend our deepest sympathy to the family of Mrs. Mattie McCreary. Mrs. McCreary passed away on Thursday.

Mrs. Cliff Michael spent last week in Starkville with her children, Mr. and Mrs. Joe Carter and family. Mrs. Carter (Mary Evelyn) had surgery during the week but is doing well. We wish her an early recovery.

Jack Arnold Sr. of Pisgah Road has had surgery and is a patient in our local hospital. We wish Jack a speedy recovery and assure him of our prayers.

Visiting with Mrs. Jeff Brinkley and Mr. and Mrs. Jim Holly of Wheeler last week was Mrs. Sadie Garner of New Albany.

Mrs. Alice Spain spent a few days last week in the Grenada Hospital but is now back at the Care Inn.

Mrs. Sam Wilson, Mr. and Mrs. Mitchell Greer and Mr. and Mrs. Charley Carnell of New Albany enjoyed a meeting with the Booneville OES Past Matrons and Past Patrons Club Saturday night.

Myra Holly and Marjorie Cox of Ripley, Bernice Janeway and Beth Tidwell spent last week in Tennessee. Beth visited in Powell, Tenn., with the R.C. Wildsmith's family, while Bernice, Mrs. Holly and Mrs. Cox visited in Irving, Tenn., Williamsburg, Va., and Virginia Beach.

Mr. and Mrs. A.O. Pennington of Memphis visited in the home of Mr. and Mrs. Melvin Robinson and other relatives during the weekend.

Ervin McKinney and Jack Bishop are in North Mississippi Medial Center in Tupelo and are very ill. We need to pray for them.

Mrs. Annie Faye Howell passed away late Saturday evening after a long illness. She will be greatly missed by her many friends and loved ones. We extend our deepest sympathy to this family.

Goblins and witches came alive Saturday night at the home of Larry and Brenda McCarley when they hosted a Halloween Party for the members of their Sunday School class, the Young Adults of Carolina Methodist Church. Good food that comes only at a cookout was enjoyed by those present. The fellowship was great.

Those attending were Mr. and Mrs. Terry Martin, Mr. and Mrs. Jim Spooner, Mr. and Mrs. Obie Koon, Mr. and Mrs. Billy Burrell, Mr. and Mrs. Gerald Young, Mr. and Mrs. Bob Cox, Mr. and Mrs. Gary Green and the McCarleys.

Mr. and Mrs. John Simmons of Memphis were guests of Mayor and Mrs. Charles Crabb Friday night and Saturday.

Mrs. Roy Bostick, Mrs. Sara Pounds and Mrs. Lowenstein Wright have returned from a week's stay in Tampa, Fla. They have been attending Burroughs Computer School for the Booneville Gas and Water Company.

November 4 will be the Prentiss County Deacons' Fellowship Meeting. The special guest will be Leon Emery. Place is Pine Grove Baptist Church and the time 7 p.m.

Calvary Baptist Church

will be the meeting place for the Senior Citizens Fellowship and the date is Oct. 23 at 10:30 a.m. This will be a "pot luck" meal at the noon hour.

Mrs. Fred Rogers is out of our local hospital. We send her best wishes for a complete recovery.

Mrs. Studie Loveless visited her brother, Edgar Marshall, who is a patient at the Oaklawn Nursing home in Baldwin, last weekend. Mr. Edgar is as well as usual.

We welcome our new neighbors at 202 S. King Street, Mr. and Mrs. Johnny Wiseman and two daughters. They have renovated the Luther Armstrong Sr.'s old home. We wish them a long and happy stay.

Mrs. Guy Muse is home

now from North Mississippi Medical Center, Tupelo. She had surgery last week and is doing well. "Mame," we wish you an early recovery.

Tony Presley of Jackson, Miss., spent the weekend with his parents, Mr. and Mrs. Herchel Presley and Jody.

Mrs. Evelyn Lovell is a patient at North Mississippi Medical Center, Tupelo. We send her best wishes.

I have a lot of respect for the Book of Proverbs. In it we find wisdom unlimited. These are a few of my favorites verses from Proverbs:

"The fear of the Lord is the beginning of wisdom: and the knowledge of the holy is understanding."

"Trust in the Lord with all thine heart; and lean not

unto thine own understanding."

"The fruit of the righteous is a tree of life; and he that winneth souls is wise."

"When a man's ways please the Lord, he maketh even his enemies to be at peace with him."

"Wine is a mocker, strong drink is raging; and whosoever is deceived thereby is not wise."

"A good name is rather to be chosen than great riches, and loving favor rather than silver or gold."

"Train up a child in the way he should go: And when

he is old, he will not depart from it."

"Where there is no vision, the people perish: but he that keepeth the law, happy is he."

"Boast not thyself of to-morrow; for thou knowest not what a day may bring forth."

"Pride goeth before destruction, and an haughty spirit before a fall."

"A soft answer turneth away wrath: but grievous words stir up anger."

"Hatred stirreth up strifes: but love covereth all sins."



Patricia McGaughy

## Miss McGaughy Is Engaged

Mr. and Mrs. Travis McGaughy of Memphis announce the engagement and forthcoming marriage of their daughter, Patricia, to Greg George, son of Robert George and the late Mrs. Ann George of Booneville.

Miss McGaughy is the granddaughter of Bill Inman and the late Mrs. Edith Inman of Rienzi, and the late Mr. and Mrs. Fate McGaughy of Snowdown.

Mr. George is the grandson of Mrs. Peral Lax and the late Simmons Lax of Bolivar and the late Mr. and Mrs. Nute George of Booneville.

The bride-elect is a 1979

graduate of Memphis Technical High School. She attended Ligions Cosmetology College and is presently working at the Rienzi Beauty Shop.

The prospective groom is a 1976 graduate of Booneville High School. He also attended Northeast Mississippi Junior College.

The wedding will be solemnized at 7 p.m. on Nov. 7 at the Liberty Methodist Church. The reception will be held immediately following the ceremony at the church reception hall.

No invitations are being sent, but all friends and relatives of the couple are invited to attend.

## Smiths Observe 50th Anniversary

Tishomingo Justice of the Peace Claude Holley performed the wedding ceremony of Chester R. Smith and Verlin McCarley on Saturday morning, Oct. 4, 1930. Fifty years later, on Oct. 5, 1980, the Smiths were

honored at a reception in their home.

The occasion was hosted by the couple's sons and daughters-in-law; Mr. and Mrs. Randall Smith and Mr. and Mrs. Morris Smith.

A four-tier cake and a

floral arrangement were the highlights of the dining table. Serving cake were Mrs. Randall Smith and Mrs. Darrell Logan, fruit punch and coffee were served by Miss Sandra Smith, granddaughter of the couple, and Mrs. Kenneth Nicholson.

A host of friends and relatives visited the honorees throughout the

afternoon. They were registered by Miss Deborah Smith, granddaughter of the couple. Mrs. Morris Smith and Miss Dwana Smith, granddaughter of the couple, received and displayed the gifts.

Out of town guests included Mr. and Mrs. Darrell Logan, Melisa and Michele, and Mrs. Jewell Woodward, all of Pine Bluff, Ark.



Mr. And Mrs. Chester Smith

### WE CARE . . .

- ... ABOUT YOUR FAMILY HEALTH
- ... ABOUT YOUR DRUG DOLLAR
- ... ABOUT YOUR CONVENIENCE
- ... ABOUT YOUR PATRONAGE

DEPEND ON US!

**HILLS DISCOUNT DRUGS**

605 E. Church St., Booneville, Miss.

## Library Notes

By LEE DAVIS  
Librarian

Seven Super Saturdays are in store for girls and boys at the George E. Allen Library!

This Saturday, the 25th at 2 p.m., in the Marion W. Smith Room of the Library, members of the Junior Auxiliary will lead an hour of fun and Halloween frolic that no one from three years old through middle school will want to miss.

The season's colors, the holiday mood and the plans for fun galore are all just right. Be sure to be there!

There will be a Thanksgiving Super Saturday on Nov. 22. And one to celebrate the Christmas season Dec. 20. Each Saturday in January will bring surprises and fun your way.

The organization The Friends of the Library invites everyone to open house at the library on Monday, Oct. 27. Please come in any time after 4 p.m. when members will be in the library to help you get acquainted with library services and to serve light refreshments.

If you are not a member of this group whose purpose is to support and extend the work of the library staff by helping determine special needs and our response to them and further extending library funds through their one-dollar-a-year membership fee. You are cordially invited to join The Friends. If you are a member or a regular library patron, your presence and friendship will be a pleasure. If you are a newcomer or a new user, let us be your friend!

★ ★ ★ **HUGE DISCOUNTS!** ★ ★ ★

**Henderson Outlet**

601 EAST CHURCH NEAR MR. QUIK

**SPORT COATS**  
REG. \$24.98  
**NOW \$15.98**

**SKIRTS**  
STARTING AT  
**\$10.98**

**DASHING DUOS**  
**Jewelry 1/2 OFF**

728-8615

**denims and cords**

California Straights,  
Super Straights, &  
Boot Jeans  
In Corduroy & Denim.

**Tots -N- Teens**

**Lay Fil Jewelry**  
Of Corinth

2040-7 SHILOH ROAD 287-4524

**North Village**

**PRE-HOLIDAY SALE**

Layaway now for Christmas

**ALL Gold Chains AND Bracelets AND Beads 1/2 PRICE**

**ALL Watches 30% OFF**

**ALL Color Stones Rings 30% OFF**

**ALL OTHER 14K Gold Merchandise 30% OFF**

**ONE COUNTER Diamond Cluster AND Color Stones Rings 1/2 PRICE**

Bring in your old Gold, Sterling and Silver coins trade them in on new merchandise.



Ruby Smart And Freddie Corbin

## Miss Smart To Wed Mr. Corbin

The Rev. and Mrs. H.C. Smart of Jumpertown announce the engagement and forthcoming marriage of their daughter, Ruby Lynn, to Freddie Gene Corbin, son of Mr. and Mrs. Hollis (Gene) Corbin of Rienzi.

Miss Smart is the granddaughter of Mrs. Henry Smart of Memphis and the late Mr. Smart, and the late Mr. and Mrs. Joe C. Green of Booneville.

Mr. Corbin is the grandson of the late Mr. and Mrs. Marshall Taylor of Booneville, and the late Mr. and Mrs. Pete Corbin of Rienzi.

The bride-elect is a 1978 graduate of Jumpertown

High School. She attended the Northeast Mississippi Junior College, majoring in Electronic Data Processing. She is presently employed by Central Service Association in Tupelo.

The prospective groom is a 1979 graduate of Jumpertown High School. He is presently self-employed with his father.

The wedding will be solemnized Nov. 14 at 6 p.m. at the Concord Baptist Church, with the father of the bride officiating. A reception will follow in the church fellowship hall immediately after the ceremony.

All friends and relatives are invited to attend.

## Open House Held

On Oct. 5 from the hours of 12 to 5 p.m., Jay Kelton was honored with an open house at his new home at 1311-B South Lake Street.

Hostesses for the occasion were Diane Lauderdale, Ilene George, Peggy Henderson, Jane Michael, Wanda Underwood and Marie Hester.

## Home Economist's Notes

By CLAIRE T. ROSS  
Extension Home Economist

Popcorn, a fun to eat food, is an all-American favorite snack. Besides providing eating pleasure for everyone from youngsters to the young in heart, popcorn is wholesome and economical—a budget buy that costs only pennies per generous serving.

With Halloween right around the corner, popcorn is a natural treat and its also great for holiday ideas.

But, it's big on many a person's snack guide. A low-calorie snack, containing only 23 calories per cup, plain popcorn is considered an acceptable "nibbler's food" by the American Dental Association, in place of sweets.

It's economical, too. Only a half cup of unpopped corn

will fill a four quart popper. That means, you'll have enough popcorn to satisfy the whole family for just pennies, including the price of oil and salt.

Another tip: For variety—especially at Halloween—try popcorn balls. Remember that the looser they are, the easier they are to eat. Press the balls just enough so the shapes hold together. Gently reshape them several times as they cool.

Then, before you know it, the neighborhood ghosts and goblins will pop out of nowhere (and everywhere) for their Halloween treat.

The question often comes up—"What's the difference between white and yellow kernels? And what in the world are those multi-

colored kernels? Yellow varieties of popcorn generally pop to a larger size than the white, but many popcorn lovers think the white kernels are more tender. As for the multi-colored kernels, they're just white or yellow ones that have been dyed for more eye appeal. Once they've popped, they're the same color inside as they would have

been otherwise, since the hulls bend backwards and no longer show.

### Popcorn Balls

Popcorn balls and parites are perfect go-togethers. The popcorn confections may be made ahead of time and set out in a large wooden bowl or napkin-lined wicker

basket, or, for real party fun, guests may help with the popping, glaze making and shaping. Recipe for light glaze is given below.

### Light Popcorn Glaze

2 cups granulated sugar  
1 cup light corn syrup  
1 cup water  
1/2 cup butter

Cook to 260 degrees (hard ball stage). Pour over 2 quarts unsalted, popped corn and mix thoroughly.

The above recipe may be used in an infinite variety of combinations: with food coloring and food flavoring (lemon, maple, cinnamon, wintergreen, etc.), with nuts and candy, chocolate squares, fruits—all added

after the syrup is cooked.

### Popcorn Treats

Start with 2 quarts of popped popcorn and add:  
Parmesan cheese: Melt 1/2 cup butter and 1/2 cup grated Parmesan cheese over low heat. Mix well. Coat popcorn with cheese-butter mixture. Add salt to taste.

Peanut Butter & Jelly: Melt 1 tablespoon each butter, peanut butter and jelly together over low heat. Drizzle over popcorn. Mix well to coat all pieces thoroughly.

## Jumpertown News

By ANNIF ENGLISH  
Correspondent

Mrs. Edith Inman Malin, Mrs. Vera Inman Graham and Mrs. Hampton, a friend from Rector, Ark., were guests of Mr. and Mrs. Willie Keenum and Mr. and Mrs. Hollis Keenum last weekend.

Mrs. Allene Stroud and daughter from Tunica, Miss., are spending the weekend with Mr. and Mrs. Thomas Lacy and their mother, Mrs. Mattie Robbins, a patient in the Ripley Hospital friends wish for a speedy recovery.

Mr. and Mrs. Billy Skaggs and children of Southaven, Miss., and Mr. and Mrs. Alex Blassingame were Sunday afternoon visitors of Mr. and Mrs. Milton English.

Mrs. Gladys Moore visited with her brother, Howard Jones and family in Golden, Miss., Tuesday. Mr. Jones is ill to the regret of relatives and friends who hope he will soon be on the road to recovery.

### At DSU

## Former Resident Named Outstanding

Dr. Wilmer W. Nichols, a member of the University of Florida College of Medicine faculty, has been named Delta State University's "Outstanding Alumnus of the Year" and will be honored during Homecoming activities on the campus Oct. 25.

The selection of Nichols, a native of Booneville who received his bachelor's degree from DSU in 1960, was announced by Hugh Ellis Walker, director of alumni affairs for the university.

"Dr. Nichols has had a very distinguished career and fully meets the requirements of selecting an alumnus who has made significant personal contributions and improvements to worthwhile projects," Walker said.

Nichols will be honored during the annual business luncheon of the Alumni

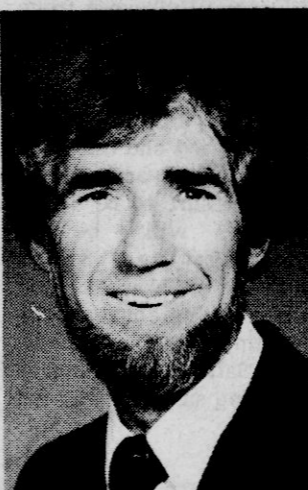

Dr. WILMER NICHOLS

Association, scheduled for 11:30 a.m. in The Union.

Following his graduation from DSU, Nichols received the Master of Science degree from the University of Southern Mississippi in 1965 and the Doctor of Philosophy from the University of Alabama Medical School in

1970.

Prior to assuming his current position as associate professor of medicine and associate professor of physiology at the University of Florida, Nichols' employment history included tenures with the Radio Corporation of America, Lockheed Electronics Company, University of Alabama Medical School, the Institute of Medical Physics in Utrecht, The Netherlands, and John Hopkins Medical School in Baltimore.

Nichols is a member of numerous professional societies and has received fellowships to attend Baylor University College of Medicine and the University of Alabama Medical School. His publications include eight book chapters, 40 refereed and six nonrefereed articles in professional journals, reviews, and 67 abstracts,

after the syrup is cooked.

### Popcorn Treats

Start with 2 quarts of popped popcorn and add:  
Parmesan cheese: Melt 1/2 cup butter and 1/2 cup grated Parmesan cheese over low heat. Mix well. Coat popcorn with cheese-butter mixture. Add salt to taste.

Peanut Butter & Jelly: Melt 1 tablespoon each butter, peanut butter and jelly together over low heat. Drizzle over popcorn. Mix well to coat all pieces thoroughly.

## 8X10 NATURAL COLOR PORTRAIT



featuring  
**CAMERA  
GLOWN**

**Fred's Discount Store**  
HIGHWAY 45 NORTH-BOONEVILLE, MISS.  
THURS.-FRI.-SAT.  
OCT. 23 24 25  
11:00 A.M.-7:00 P.M.

ONLY  
**99¢**



Come in and see our photographer dressed as a clown. He's sure to make any child smile!

• One Special Per Subject  
• Two Per Family

PHOTOS WILL BE  
RETURNED  
BEFORE CHRISTMAS



• If you are not completely satisfied, your money will be cheerfully refunded.  
• You may select additional portraits offered at reasonable prices.

## BOONEVILLE HARDWARE

SINCE 1898

SAVE WOOD WITH THE  
THERMOSTAT CONTROLLED

**King Wood  
Burning Heater**

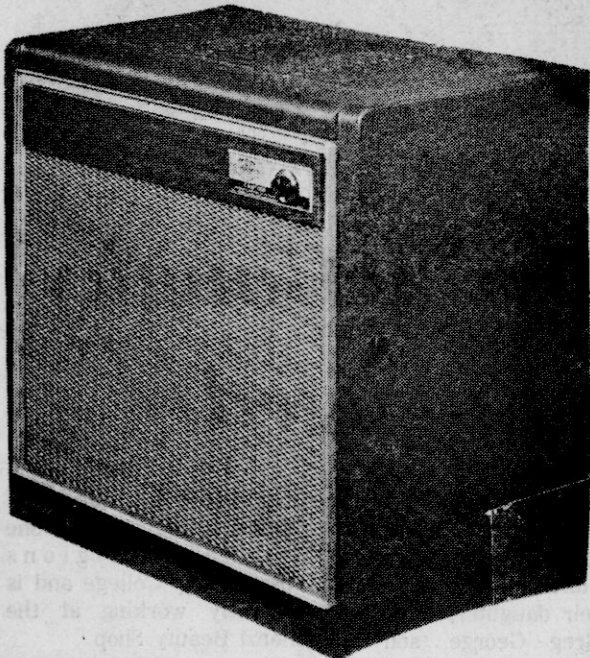

**CHIMNEY — NO PROBLEM!  
USE OUR TRIPLE WALL PIPE  
DRAFT EQUALIZER  
ALSO AVAILABLE**

## NEW MORTGAGE MONEY AVAILABLE FOR PRENTISS, ALCORN, AND TISHOMINGO COUNTIES

The Peoples Bank Is Offering Mortgage Loans Through The New  
Mississippi Housing Finance Corporation. These Loans Are  
Available At

**10.625%**

If Your 1979 Adjusted Annual Income Was Less Than \$30,000  
And The Cost Of Your Home Does Not Exceed \$75,000 You May  
Be Eligible For A Loan Under This New Plan.

Don't Delay, These Funds Are Offered On A First-Come, First-Serve Basis. When This Money Is Exhausted No More Is

Available On This Issue.

**The Peoples Bank**  
& Trust Company

Offices in: Amory, Booneville, Guntown, Hatley, Plantersville, Pontotoc, Sallito, Shannon, Smithville, Tupelo, and West Point

**KEEP  
IT UP,  
AMERICA.**



By driving less, planning trips more wisely and keeping our cars in tune, we'll keep saving gas. And money—because wasted gas is wasted money.

**LITTLE BY LITTLE,  
IT ALL ADDS UP.**



## WAGON WHEEL CLOSES

After 13 Years In Booneville

Bobby & Joan Goddard Have Sold Their Restaurant.

WE NOW HAVE A CAFETERIA IN CORINTH, LOCATED NEXT DOOR TO WAL-MART. WE INVITE ALL PRENTISS COUNTIANS TO COME BY AND VISIT WITH US WHEN YOU ARE IN CORINTH.

We Would Like To Express Our Gratitude To

Each And Every Person Who Has Been One Of Our Customers.

May God's Richest Blessings Be Yours Is Our Prayer.

Mr. & Mrs. Bobby Goddard



**BRACKEEN CHILDREN**—Members of the children of Mr. and Mrs. Joe S. Brackeen who attended a Labor Day family reunion are (from left) Smith Brackeen, Ethel Gargus, Irene Kennedy, Mary Vandevander, Erva Woods, Ethel Brackeen, Scott Brackeen, Joe Brackeen and Elaine Brackeen.

## Brackeen Family Reunion Held

On Labor day, 84 members and friends of the Joe S. Brackeen family gathered at the home of Mr. and Mrs. Hershel Gargus for a family reunion.

The children played games during the day, while the grown-ups reminisced. It was a get-acquainted time for some, as some had never met.

Only five of the children were in attendance, William Scott Brackeen of Memphis, Joseph Eugene Brackeen of Dickson, Tenn., Mrs. Irene Brackeen Kennedy of Pearl River, La., Mrs. Ethel Brackeen Gargus and Smith J. Barckeen.

Two daughters, Mrs. Tommie Brackeen Timmons of Chicago and Mrs. Lula Brackeen Cheek of Deland, Fla., were unable to attend.

## News From Blackland

By MRS. L.L. MCALPIN  
Correspondent

Fred and Janice Clement spent Sunday with his mother, Mrs. Jessie Clement of Sallito.

Mrs. G.A. Tines of Decatur, Ala., was a welcome guest Sunday at the Oak Ridge Church of Christ and had lunch with Mrs. Pauline Jones.

Gladys Saylor and Pearl Guy Wallis attended the Allied Florist meeting in Tupelo Sunday. After the meeting they visited with friends in the Tupelo Hospital.

The Rev. and Mrs. Danny Rowland and Marla of Louisville were weekend visitors of Mr. and Mrs. Layne Dees and Kent and Mrs. Eugene Rowland.

Mr. and Mrs. Carroll Browning were visiting relatives in Memphis Sunday.

Mr. and Mrs. Junior Worley have returned from an exciting ten days hunting trip in Colorado.

Mrs. B.B. Hill of Memphis was the weekend guest of Mr. and Mrs. Bryan Harris and her mother, Mrs. W. T. Coats.

The UMW of Christ United Church will have their bazaar at the West Side Community Center in Booneville on Nov. 15 beginning at 9 a.m. Many holiday gifts and baked items will be on sale.

Mr. and Mrs. Edward Goodger recently celebrated their birthdays together. Mr. and Mrs. David McCrory and family of Columbus, Mr. and Mrs. Billy Johnson and family of Tupelo, Mrs. Vera Owens of Wheeler, Mr. and Mrs. Louis Ray Watson and family of Geeville, friends from Texas and La., Mr. and Mrs. Carl Sartin of Booneville, Mr. and Mrs. Billy Goodger and family, the Rev. and Mrs. J.C. Prather and family, Mr. and Mrs. J.P. Guin, Cindy Worley, and James and Gal Calvery, all of the community, were all present to enjoy a delicious meal along with the traditional birthday cake.

The Goodgers received many nice gifts to serve as a reminder of this special occasion.

Mr. and Mrs. Flake Eaton spent several days in Memphis with their children and families.

Mrs. Grace Keeton and Miss Gladys Milton of Wheeler were Sunday afternoon visitors of Margaret LeCroy.

The Rev. and Mrs. B.B. Bailey of Tupelo and Mrs. Ethel Tucker were Wednesday luncheon guests of Mr. and Mrs. Clovis McCutchen.

Mr. and Mrs. Layne Dees and the Rev. and Mrs.

and the Rev. and Mrs. Danny Rowland and Marla were visiting Saturday with Elbert Gattis who is a patient of the Baptist Memorial Hospital in Memphis. Friends are happy to know that Mr. Gattis will be discharged the last of the week.

Mrs. Claude Tranham visited Sunday with Mr. and Mrs. Barry Yearber and Heather of Booneville.

Sunday luncheon guests of Mrs. Ethel Tucker were Dr. Ellis Tucker, Mr. and Mrs. Lance Hale and Kim of Oxford and Mr. and Mrs. Jim Tucker of Corinth.

Friends of Carylton Garner Green are greatly concerned over her progress in an Atlanta Hospital. Best wishes for a speedy recovery are extended.

Mackie McAlpin spent the weekend with Jil McAlpin and Pam Mauney of Memphis.

Jeff and Brenda Jones proudly announce the arrival of Elisha Darlene at the Tupelo Hospital Saturday.

Mr. and Mrs. Author Barnes gave a surprise birthday dinner Sunday for their son Jack. Those enjoying the celebration were Mr. and Mrs. Gary Davis of Baldwin, Denise Hardin and Jonnohen of Rienzi, Mr. and Mrs. Jerry Wayne Barnes and family of West Memphis, Ark., Joann English, Darletta and Tanna of Jumptown, Ray Evelyn Barnes and Cathy, Susan Stoaton, Sandy Champion and Jason, Arletta Geno, Chris, June, Mardis, Cindy, and Marty Davis, all of Booneville.

Get-well wishes are extended to Charline Church of the Tupelo Hospital and Gerald Hodges of the Baldwin Hospital.

Friends of Robert Carroll Browning are glad to know he is convalescing very nicely at his home in Clinton.

George Rowland of Houston spent the weekend with Mr. and Mrs. Elmer Rowland.

The Rev. and Mrs. Fabian Clark of Myrtle were welcome visitors Tuesday of Mrs. Galdys Saylor and Mrs. Pearl Guy Wallis.

Mr. and Mrs. Kim White and Lee vacationed in Cutland Point, Md., last week with Mrs. White's parents.

The family of J. Frank Davis gathered Friday night to celebrate his 73rd birthday with a tempting meal. Mr. Davis was especially honored to have his two sisters, Mrs. Ethel Smith of Sallito and Mrs. Luner Brook of Tupelo, present. Others attending were Mr. and Mrs. Jerry Davis and family and Mr. and Mrs. Joe

Kingsley of Booneville, Mrs. Virginia Barger and daughters, Karen Koon, Mr. and Mrs. Johnny Davis and family, and Mr. and Mrs. James Davis and Jim of the community.

Mr. and Mrs. Max Wilson, Alan and Brent of Wheeler were Sunday afternoon visitors of Mr. and Mrs. Russell Hill.

Eric Gilley, daughter of Mr. and Mrs. Farah Gilley, celebrated her first birthday recently in the home of her aunt and uncle, Mr. and Mrs. Joey Pittman. Those attending were served birthday cake and ice cream.

## CB Club News

By THRASHER STAR  
Correspondent

Enjoying the most beautiful season of the year in the mountains, the "Upholstrey Man" and "Tweety Bird" joined her family in the Smokies for the weekend.

After surgery in Memphis, "Little Red" has began to eat and play. He is improving slowly.

The "White Dove" must have something she can't get up or down. She was croaking Sunday night. Hope you feel better.

"Granny," sorry you have been on the sick list; also that Grandson of yours. Hope you both are back on your normal routine.

Hope the "Blue Surf" had a happy anniversary Wednesday. Many more

Those who attended were Mr. and Mrs. James Vandevander, grandparents from Burnsville, Donna McCoy and Kevin and Tammy Vandevander of Booneville, Laquita Hunter and Melissa of Corinth, Louise Mayo and DeLanna, Rose White, Ena Davis, Allen, J.J., and Mitchell, and Robbie and Tena White all of the community.

Eric received many useful gifts.

Fred Cobb and Donna Steinbarger and Leah of Forrest City, Ark., recently spent a few days with Mr. and Mrs. Deryl Saylor and family.

returns on the day.

"Cotton," won't you be proud when your roads get in better shape. It sure is bad to get stuck in the middle of the road and be late for school.

"Side Kick," you must be still pinching those nurses. He is feeling better. Send him a card. He is in room 208 at Northeast Mississippi Hospital.

"Little Miss Buffalo," fell and broke her left arm Sunday afternoon. Sure hope you don't have to miss any school.

Everybody must be out enjoying the beautiful scenery of fall, because not many are using their radios.

Hope you have a nice week. Go to the church of your choice, but go.

## Prospect News

By Mrs. Dudley Lindsey  
Correspondent

Church Services here Sunday were very good. Bro. Franks was the speaker.

Mrs. May Eldridge and Chuck, Mrs. T.P. Chittom, Mrs. R.L. Roberts and Lisa,

and Mr. Thomas Wilson all of Booneville were Sunday visitors of Mr. J.C. Wilson.

Mrs. Delma Lesley and Mrs. Ida Powell.

Mr. and Mrs. J.L. Hall were Saturday night guests of Mr. and Mrs. W.E. Hall at Wheeler.

H.T. Wilson, Mrs. Joe Stone and Robbie were Thursday visitors of Mr. and Mrs. Roy Treece at Corinth. Mrs. Maudie Hall spent the weekend with Mr. and

Mrs. Jack Martin of Wheeler.

Mrs. Catherine Lambert of Marietta was a Saturday guest of Mrs. Syble Smith

and Mike.

Mrs. Maudie Hall spent Thursday night at Baldwin with Mr. and Mrs. Pert Hall and children.

Mr. and Mrs. Joe Stone and Robbie visited his

mother Mrs. Bessie Harp at Altitude.

We are glad Jenever Powell, little daughter of Mr. and Mrs. Larry Powell, is home after a stay in North East Mississippi Hospital. We hope she continues to improve.

Mrs. Bobbie Taylor and daughter of Rison, Ark., visited with her mother, Mrs. Dora Cravens, and Mr. and Mrs. Buddy Kight

Thursday Mrs. Cravens accompanied her home for a few days visit.

We send get well wishes to John Shook. He is a patient at the Tupelo Hospital.

**Booneville Factory Outlet**  
EAST CHURCH STREET ACROSS FROM WAL-MART  
BOONEVILLE, MISS.  
Just Arrived, New Shipment Of Eyelet  
Spreads, Pillow Shams And Canopy  
To Match  
BLUES,  
REDS,  
WHITES,  
ALL  
COLORS  
HOURS:  
9:00 TIL 5:30  
MON.-SAT.  
728-5520

**Hush Puppies**  
CASUALS  
go anywhere styling

Smooth 'n sleek for business or pleasure. These casual heels feel at home anywhere. Naturally great fit. Flexible uppers and soft cushion innersoles to ease your busy days. Even the price is easy.

**\$26.98**

Black  
Chocolate Brown

**Booneville Shoe Store**  
HIGHWAY 45 NORTH — BOONEVILLE, MISS.

**Want Ads Work**

## FACTORY DIRECT KIMBALL PIANO-ORGAN SALE

Tired of paying for middle man profits? For the first time in the Corinth area buy Factory Direct and save up to 40%! Friday and Saturday, Oct. 24 & 25, we will be at the Holiday Inn.

**Regular \$1495.00**

**NOW \$899.00**

**YOUR CHOICE**

With these exciting Kimball features:

The Whitney Spinet Piano. Kimball quality and value combined in an outstanding piano-buy. Built in the Kimball tradition of quality craftsmanship with the unique Unilock back and beautiful, temperature-tested finish.

The Kimball Superstar Organ, a two manual organ with easy play features that let you enjoy the thrill of making music without the agony of endless practice! It'll make you a star...for less.

**Fantastic Savings On These Kimball Pianos**  
No Down Payment-Only \$21.88 Per Month

**Regular \$1795.00**

**Now \$995.00**

Patented unilock back construction. A Kimball exclusive. Interlocking hardwood beams help support almost 20 tons of string tension. Kimball...from the tree to the home, more than forty divisions working together to provide you with piano excellence at an affordable price. Padded custom bench with music storage compartment. Perfectly matched to accent Kimball's outstanding furniture, craftsmanship and styling.

**No Down Payment-Only \$26.66 Per Month**

**Planos Starting at \$499.00!**

**No Down Payment-Only \$20.75 Per Month**

Show Time: 9:00 a.m.-7:00 p.m.

All service will be by Kimball's new North Miss. distributor, The Band Wagon, Tupelo, Ms. 842-6635.

**kimball**  
PIANO & ORGAN CO.

## HOLIDAY INN

HWY. 72 WEST Phone 286-6071

## WE HELP YOU FIGHT INFLATION

Beautiful Family Room  
• Love Seat  
• Chair • Sofa  
• Ottoman  
• Cocktail S.  
• End tables  
All 7 Pieces  
**\$598**

Stylish Tables  
ALL 4 TABLES  
ONLY  
**\$149.00**

Table & 6 Hardwood Chairs  
**\$299.00**

Mattress Sets  
**\$129.95**

**PATE'S**  
DOWNTOWN BOONEVILLE PHONE 728-9680

Legal Notice

NOTICE OF SALE

Pursuant to the provisions of a decree entered by the Chancery Court of Prentiss County, Mississippi on October 15, 1980, in Cause No. 12,592, styled "FIRST MISSISSIPPI BANK OF COMMERCE, COMPLAINANT VS. CARMON C. WALDEN, DEFENDANT," I, Phillip Cole, Special Commissioner, will offer for sale and will sell, subject to confirmation as hereinafter specified, at public auction to the highest and best bidder for cash at 11:00 a.m. on November 13, 1980 at the West front door of the Prentiss County Courthouse in the City of Booneville, Prentiss County, Mississippi, the following described property, to-wit:

Situated in the County of Prentiss, State of Mississippi, to-wit:

Block 47 of the Williams Survey of the City of Booneville, Mississippi, except that part conveyed by Elton Crouch to C.O. Eaton, by deeds dated February 2, 1953 and February 4, 1954, and of record in Deed Book 64 at Page 428 and in Deed Book 67 at Page 221.

ALSO, LESS AND EXCEPT that property sold to Mrs. Annie Mae Burcham on October 25, 1956, of record in Deed Book 71 at Page 28 in Deed Book 80 at Page 163.

ALSO, LESS AND EXCEPT that tract sold to L.B. Mann on June 9, 1956, of record in Deed Book 70 at Page 188, and also that certain tract sold to L.L. Waddle and Hershel Windham on March 30, 1963 and of record in Deed Book 79 at Page 599 in the Chancery Clerk's Office of Prentiss County, Mississippi.

The said tract shall be sold to the highest and best bidder for cash. The successful bidder shall be required to pay to the undersigned as Special Commissioner at the conclusion of the public sale a sum equal to 10 percent of the bidder's high bid, with the balance of the purchase price to be paid in full after the sale has been confirmed as hereinafter specified; and when the Special Commissioner tenders the deed conveying the tract to the successful bidder, which 10 percent shall be returned to the bidder if the sale is not confirmed.

The sale of the above-described tract shall be subject to confirmation by the Chancery Court of Prentiss County, Mississippi at 10:00 a.m. on Friday, November 21, 1980 in the Courtroom of the County Courthouse of Prentiss County, Mississippi in the City of Booneville, Mississippi.

The title to the above-described property is believed to be good, but the undersigned as Special Commissioner, will sell and convey only such title as he possesses.

WITNESS my signature on this, the 15th day of October, 1980.

PHILLIP COLE  
Special Commissioner

34-4TC  
Oct. 23, 30, Nov. 6, 13, 1980

Legal Notice

STATE OF MISSISSIPPI  
PRENTISS COUNTY

STATEMENT OF INTENT  
TO DISSOLVE  
NORTH MISSISSIPPI  
GLASS COMPANY

WHEREAS, All of the shareholders of North Mississippi Glass Company have executed an instrument voluntarily consenting to the dissolution of said Corporation. NOW, THEREFORE, it is the intention of the shareholders to dissolve North Mississippi Glass Company.

(a) The Name of the Corporation is: North Mississippi Glass Company

(b) The name and respective address of its officers are:

1. R.H. Burress, Jr., President, sole owner of all the stock of said Corporation, whose address is Route 3, P.O. Box 293, Booneville, Mississippi 38829.

2. R.H. Burress, Jr., Secretary, sole owner of all the stock of said Corporation, whose address is Route 3, P.O. Box 293, Booneville, Mississippi 38829.

(c) The names and respective addresses of its Directors are:

1. R.H. Burress, Jr., sole owner of all the stock of said Corporation and only Director, whose address is Route 3, P.O. Box 293, Booneville, Mississippi 38829.

(d) A copy of the written consent signed by all the shareholders of the Corporation is attached hereto.

(e) The written consent of each and every shareholder of North Mississippi Glass Company has been signed by each and every shareholder of said Corporation.

EXECUTED in duplicate at Booneville, Mississippi, on this 17th day of October, 1980.

R.H. BURRESS, JR.  
President

ATTEST:  
R.H. Burress, Jr.  
Secretary

STATE OF MISSISSIPPI  
PRENTISS COUNTY

Personally appeared before me, the undersigned Notary Public, in and for said State and County, the within named R.H. BURRESS, JR., who acknowledged that he is sole owner of all the stock of North Mississippi Glass Company and that he executed the above and foregoing Statement of Intent to Dissolve North Mississippi Glass Company on the day and date above mentioned. Given under my hand and official seal, on this 17th day of October, 1980.

ELLIS FINCH  
NOTARY PUBLIC

My Commission Expires:  
Oct. 3, 1981

34-1TC  
Oct. 23, 1980

HOME OF  
QUALITY  
STAMPS

"PRICES RIGHT  
CLERKS POLITE"

**BIG  
STAR**

GRADE A  
PURNELL'S PRIDE  
**FRYERS**

WHOLE  
POUND

**59¢**

SMOKED  
HAM  
Shank Portion

**98¢** Lb.

Smoked  
HAM  
Butt Portion

**\$1.18** Lb.

U.S.D.A. Choice  
**T-BONE STEAKS**

**\$2.78** Lb.

BUTTERBALL  
**TURKEY BREAST**  
3-6 LBS. AVERAGE

**\$1.99**  
Pound



**MILK**

GALLON JUG **\$1.59**

**SAVE BIG ON** *Bryan*  
PLUS GET UP TO A \$3.00  
REBATE BY MAIL FROM BRYAN.



BRYAN 12-OZ. BOLOGNA

**\$1.29**

BRYAN 12-OZ. WEINERS

**\$1.19**

BRYAN PEGBOARD  
LUNCHMEAT

**50**

FREE QUALITY  
STAMPS  
W/PURCHASE ANY  
2 PKGS.

**50**

BRYAN JUICY JUMBOS

**\$1.59**

BRYAN PAMPERED PORK SAUSAGE

**\$1.49**

BRYAN CANNED HAM

**\$6.99**

BRYAN BACON

**\$1.19**

BRYAN HOT  
DINNER FRANKS

**\$1.59**

HURRY — OFFER ENDS NOVEMBER 2.  
LOOK FOR DETAILS AT OUR MEAT COUNTER.

BUTTERNUT

**Rolls**

12-CT. PKG.

**2/98¢**

HYDE PARK

**Popcorn**

2-LB. BAG

**57¢**

**BUT**

GOLD MEDAL

**Flour**

5-LB. BAG

**88¢**

KRAFT

**Candy**

Asst. Pkg.

**\$1.79**

**APPLES**

Washington  
State  
Ex-Fancy  
Red or Golden  
Lb.

**49¢**

3-lb. bag X-FANCY OR GOLD

**APPLES 79¢**

CALIFORNIA, SEEDLESS, RED OR BLACK

**Grapes**

**79¢**

U.S. NO. 1 RUSSET

**Baking Potatoes**

5-lb. bag **\$1.19**

CELLO

**Red Radishes**

6 oz. **4/\$1**

FRESH

**Green Onions or  
Cucumbers**

**4/\$1**

**LETTUCE**

Large Head

**49¢**

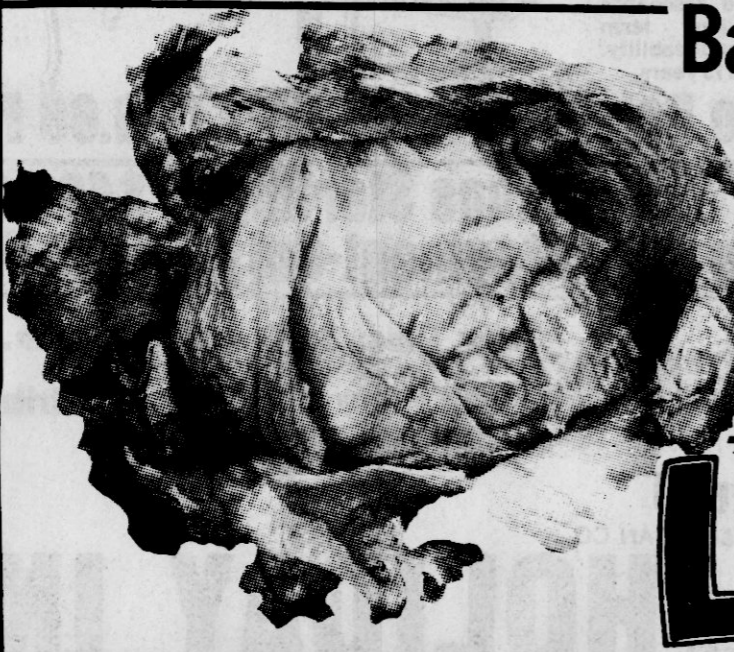

DELICIOUS  
RED-GOLD  
WASHINGTON  
STATE

# Witchin' Budget-Wise Buys!

**Goblin' Good Foods** will please your family as well as your purse. It's no trick to save when you shop here

**Good Thru October 29, 1980**  
**Not Reserved — None Sold to Dealers**

**Our treat is -  
 LOWER  
 PRICES!**

**BIG  
 STAR**



**Walden-Rowland  
 COUPON**  
**Soft N' Pretty  
 Tissue**  
**4-roll pkg. 39¢**  
 with this coupon and \$15.00  
 addit. purchase excluding  
 milk, tobacco ... Ex-  
 pires 10-29-80. Limit 1 cou-  
 pon per customer.

WITH COUPON BELOW & \$15.00 ADDITIONAL PURCHASE EXCLUDING MILK,  
 TOBACCO & OTHER PURCHASE ITEMS LIMIT 1

**TISSUE**

Soft N' Pretty  
 4-Roll Pkg.

**39¢**

TRAIL BLAZER

**Dog Food**

25-lb. sack

**\$3<sup>89</sup>**

**Coke or Pepsi 6/\$1<sup>98</sup>**

HUNT'S

**Ketchup**

44-oz. jug

**\$1<sup>49</sup>**

**Cling Free 36-ct. \$1<sup>83</sup>**

DERBY

**Beef Tamales**

13 oz.

**75¢**

**Charmin 6 rolls \$1<sup>69</sup>**

**MEAL**

Aunt  
 Jemima

5-Lb. Bag

**98¢**

**WIN  
 UP TO  
 1 MILLION  
 QUALITY STAMPS**  
**with  
 MR. PRESIDENT**

**Mrs. Emma Jefferies Was Last Week's Big Mr. President Winner. Lola Mitchell Checker Is Shown Presenting Mrs. Jefferies Award Certificate For 100,000 Quality Stamps-Over 80 Books Of Quality Stamps.**

**DOUBLE LUCK**  
**Green Beans** 15-oz. can **3/\$1<sup>00</sup>**

**SHOWBOAT**  
**Pork N' Beans** 14½-oz. can **3/\$1<sup>00</sup>**

**LUCK'S Vegetables** Pintos, G. Northern Blackeye **2/79¢**

**HYDE PARK SYRUP** 24-oz. size **95¢**

**MORTON HOUSE BEEF STEW** 24-oz. can **\$1<sup>29</sup>**

**RONCO SPAGHETTI** 12-oz. pkg. **59¢**

**STER MILK**

Sealtest

½ Gallon

**89¢**

**Maxwell House Coffee** lb. can **\$2<sup>79</sup>**

**MAXWELL HOUSE Instant Coffee** 6-oz. jar **\$3<sup>19</sup>**

**THANK U Tomato Juice** 32-oz. size **63¢**

**KEEBLER DELUXE GRAHAMS** 12 oz. **99¢**

**POST RAISIN BRAN** 20-oz. box **\$1<sup>45</sup>**

**SOUND BEAUTY CHUM SALMON** 15-oz. size **\$1<sup>99</sup>**

**TOWELS**

Bounty

Jumbo Roll

**79¢**

**2-LB. BOX \$2<sup>99</sup>**  
**VEETA**

**SHOWBOAT 14 1/2-oz. CAN**  
**PORK N' BEANS 3/\$1<sup>00</sup>**  
**ROSEDALE 15-oz. CAN**  
**SWEET PEAS 3/\$1<sup>00</sup>**

**CAMPBELL'S 10-oz. CAN**  
**TOMATO SOUP 4/\$1<sup>00</sup>**  
**CAMPBELL'S 10-oz. CAN**  
**CHICKEN NOODLES 3/99¢**

**JUICE**

Hyde Park  
 ORANGE

½ Gallon

**\$1<sup>19</sup>**

**MRS. SMITH - FROZEN FOOD -**  
**Pumpkin Pie** 26 oz. **\$1<sup>39</sup>**

**BOOTH Beer Batter Fish** 11-oz. size **\$1<sup>69</sup>**

**DIXIELAND Ice Milk** ½ gal. **\$1<sup>19</sup>**

**SANQUET Pot Pies** CHICKEN ONLY 8 oz. **3/\$1<sup>00</sup>**

**HYDE PARK - DAIRY -**  
**Biscuits** SWEET MILK OR BUTTERMILK 10-CT. CAN **6/\$1<sup>09</sup>**

**HYDE PARK Cinnamon Rolls** 9½ oz. **79¢**

**KRAFT Diet Parkay** 16-oz. size **59¢**

**KRAFT SHREDDED Sharp Cheese** 8-oz. size **\$1<sup>39</sup>**

**KRAFT**

MACARONI & CHEESE  
 7¼-Oz. Box

**3 For \$1**

**VISTA Crackers** full pound **49¢**

**PLAY MR. PRESIDENT.**  
**ONE HALF BILLION (500 MILLION)**

**QUALITY STAMPS IN PRIZES AVAILABLE**

**WIN \$1,000,000 QUALITY STAMPS INSTANTLY!**

**OTHER WINNERS**

**OLLIE M. GREEN — 1,000**  
**DELILA NICHOLS — 1,000**  
**GORDON STENNETT — 10,000**  
**BEATRICE SCRUGGS — 1,000**  
**TROY McGAHA — 1,000**  
**KAY SKEGTON — 10,000**  
**LAURA COX — 1,000**  
**NELL ROSS — 1,000**  
**FAYE DALLISON — 1,000**  
**ANNA LOU STRICKLAND — 1,000**  
**PAT PHILLIPS — 5,000**  
**AMY TAYLOR — 1,000**

## Legal Notice

### TRUSTEE'S NOTICE OF SALE

WHEREAS, on June 14, 1976, KARRY TAYLOR and wife, BRENDA KAY TAYLOR, executed a Deed of Trust to THOMAS D. KEENUM, SR., Trustee, for the benefit of DONALD W. STARLING and wife, PAULETTE STARLING. Said Deed of Trust being recorded in Book 108, Pages 176-177 in the Office of the Chancery Clerk of Prentiss County, Mississippi; and

WHEREAS, default having been made in payment in the indebtedness secured by said Deed of Trust and the holder of the Note and Deed of Trust having requested the undersigned Trustee so to do, I will on the 14th day of November, 1980, offer for sale at public outcry and sell during legal hours (between the hours of 11:00 o'clock A.M. and 4:00 o'clock P.M.) at the West door of the County Courthouse in Booneville, Mississippi, for cash to the highest and best bidder the following described land in Prentiss County, Mississippi, to-wit:

Part of the South Half of the Northeast Quarter of Section 23, Township 4 South, Range 8 East, described as follows:

Beginning at a point where the West boundary line of the gravel public road intersects the North boundary line of the South half of said Northeast Quarter; run thence in a Southwesterly direction parallel with the West boundary line of said public road 800 feet; thence West 325 feet; thence in a Northeasterly direction and parallel with said public road 800 feet, more or less, to a point in the North boundary line of the South half of said Northeast Quarter; thence East with said North boundary line 325 feet to the point of beginning.

Containing 6 acres, more or less. LESS AND EXCEPT: Part of the South Half of the Northeast Quarter of Section 23, Township 4 South, Range 8 East, described as follows:

Beginning at a point where the West boundary line of the gravel public road intersects the North boundary line of the South half of said Northeast Quarter; run thence in a Southwesterly direction parallel with the West boundary line of said public road 210 feet; thence West 210 feet; thence in a Northeasterly direction and parallel with said public road 210 feet; thence East 210 feet to the point of beginning.

Containing 1 acre, more or less. I will convey only such title as is vested in me as Trustee.

WITNESS my signature, this the 20th day of October, 1980.

THOMAS D. KEENUM, SR.  
 TRUSTEE

34-4TC

Oct. 23, 30, Nov. 6, 13, 1980

## Legal Notice

### NOTICE TO CREDITORS

IN RE: ESTATE OF J.W. TIMBES

NO. 12,804

Letters Testamentary having been granted on the 20th day of October, 1980, by the Chancery Court of Prentiss County, Mississippi, to the undersigned upon the estate of J.W. Timbes, deceased, notice is hereby given to all persons having claims against that estate to present the same to the Clerk of the said Court for probate and registration, according to law, within ninety (90) days from this date or they will be forever barred. This the 20th day of October, 1980.

LOUISE BISHOP TIMBES,  
 EXECUTRIX

GIFFORD, MOORE & BOLEN  
 SOLICITORS FOR EXECUTRIX

34-4TP

Oct. 23, 30, Nov. 6, 13, 1980

## Legal Notice

### TRUSTEE'S NOTICE OF SALE

WHEREAS, on September 20, 1979, DANNY HOLT and wife, MYRNA SUE HOLT, executed a Deed of Trust to THOMAS D. KEENUM, SR., Trustee, for the benefit of JOHN SKINNER. Said Deed of Trust being recorded in Book 123, at Page 258 in the Office of the Chancery Clerk of Prentiss County, Mississippi; and

WHEREAS, default having been made in payment in the indebtedness secured by said Deed of Trust and the holder of the Note and Deed of Trust having requested the undersigned Trustee so to do, I will on the 14th day of November, 1980, offer for sale at public outcry and sell during legal hours (between the hours of 11:00 o'clock A.M. and 4:00 o'clock P.M.) at the West door of the County Courthouse in Booneville, Mississippi, for cash to the highest and best bidder the following described land in Prentiss County, Mississippi, to-wit:

Part of the Northwest Quarter of Section 27, Township 4, Range 8 East, described as follows:

Beginning at the South side of No. 4 Highway at the Northeast corner of the J.J. Colson land and run South along line fence 350 feet; thence West along fence line 1220 feet; thence South along old fence line 1210 feet; thence East 1254 feet for the point of beginning; thence North 600 feet, more or less, to a main branch; thence East along main branch 100 feet; thence South 600 feet, more or less, to a gravel road; thence West along said road 100 feet to the point of beginning. I will convey only such title as is vested in me as Trustee.

WITNESS my signature, this the 20th day of October, 1980.

THOMAS D. KEENUM, SR.  
 TRUSTEE

34-4TC

Oct. 23, 30, Nov. 6, 13, 1980

# Oak Ridge News

By BERYL COATS  
Correspondent

"October's bright blue weather" is here again and let's hope it stays; however the rain was good.

Several people mentioned that they missed seeing news from this community last week. I hardly know what happened, but I did write as usual except I was in Decatur, Ala., visiting our daughter. I sent the report by relatives Monday morning, Oct. 13. Just guess it was lost in transit.

Mrs. Gladys Kennedy spent a few days in Memphis recently visiting a couple of her nieces.

Mam-Ma Coats is back at home with the Bryan Harris'

after a 12-day stay in the Baldwin hospital. It appears that she is not much improved. Some relatives were here last weekend to see her. From Tusculum, Ala., came Sam Coats and from Memphis was Mrs. Eldred Hill.

Absent on Sunday night were Delbert, Mary, and Jerry Dees who had gone to Alabama to visit Mary's brother who had suffered a heart attack.

Get-well wishes go to Mam-ma, Mary's brother, Mrs. Nolan Wheeler, Mrs. Nina Pounds, Mrs. Dora Moore, Mrs. Annie Fay Howell who is a patient in the Aletha Lodge, to Tom Garner, Mrs. Lorena Phillips of Tishomingo, to

Aunt Myrtle Harris and any others who may be sick.

Mrs. Arthur Barnes was able to attend both services on Sunday, Oct. 19. She had been sick at home for a short time.

Pauline Jones has been feeling better and has gone back to the Clyde Gardner home to help her sister Gladys care for Clyde.

Sympathy is in our hearts for the children and other relatives of Mrs. Mattie McCreary whose funeral was conducted Saturday, Oct. 10, at McMillan's with burial in the East Prentiss Cemetery.

Bro. Barber's lessons last Sunday were extremely good. His subject Sunday morning was "Marriage and Divorce." Sunday night he read from Ecclesiastes and

discussed the topic "The whole duty of man."

Many people are genuinely concerned about Mrs. Charlene Church who was seriously injured in a wreck. She has shown a little improvement and has been transferred from ICU to room 464 in the North Mississippi Medical Center in Tupelo. Let's send her cards and do what we can to help her and her family.

I think O-Henry said "The world is so full of a number of things, I'm sure we should all be happy as kings." Some kings weren't happy according to history.

Here's a saying by 'Lil Podna as given in the New Albany Informer:

"The toe is a device for finding furniture in the dark."

The M.B.C. associates of Prentiss County had a fund-raising spaghetti supper on Friday night, the 17th, in Booneville. The supper was well-attended and the proceeds go to Magnolia Bible College.

The Freed-Hardeman Associates of Blackland will have a Bake Sale Saturday, Oct. 25, on the lawn of the Prentiss County Courthouse. Why not go by and purchase a tasty pie, a delicious cake or cup cakes? The money raised will go to F.H.C. in Henderson, Tenn.

Mrs. Lela Wheatley underwent surgery in the North Mississippi Medical Center in Tupelo recently. Get well wishes go to her, to David Hill and Mr. and Mrs. Roy Crawford.



SCHOLARSHIP GIRL—Tammie Wimberly (left), daughter of James and Lavell Wimberly, was recently named the Pilot Club Scholarship Girl. Making the presentation is Earline Woods, Education Area Leader, Project Division. Tammie is a sophomore at Northeast Junior College, where she is also a President's List scholar.

## Happy Birthday



GARLAND GREEN

Garland Tyson Green, son of Mr. and Mrs. Henry Green, of Hill's Chapel, celebrated his first birthday on Sept. 30.

His grandparents are Mr. and Mrs. David Riddle and Mr. and Mrs. Gaston Green. Great-grandparents are Mrs. Eunice Johnson, Austin Green and Mr. and Mrs. Kellous Trimble.

Garland has two brothers, Bill, 15, and Bradley, 2.



JESSICA COOPER

Jessica Jo Ann Cooper, daughter of Kenneth and Becky Cooper of Jumpertown, celebrated her third birthday Sept. 3.

She is the granddaughter of Mr. and Mrs. Roy Cooper of Booneville, and Wida McMurphy of Jumpertown and the late Julius McMurphy of Corinth.

She is the great-granddaughter of Mrs. Lillian Ashcraft of Jumpertown.



FHA FIRST PLACE—The Future Homemakers of America chapter of Booneville High School won first place in district competition during the family poster contest sponsored by the Mississippi Association of FHA. Representing the Booneville High FHA chapter in Jackson recently during a "Weekend Conference on the Family" and receiving the award were Lanell Early (left), FHA advisor; and Phyllis Wiggington. FHA is a student organization sponsored by the Vocational and Technical Division of the State Department of Education.

## Thrasher Honor Roll Announced

Some 80 students in grades 7-12 are listed on the Thrasher High School honor roll for the first six weeks of school. Of these, 11 had all A's.

Honor roll students in the seventh grade are Angie Bearden, Tony Bullock, Donna Casteel, Martha Champion, Shirley Garvin, Kevin Hare (all A's), Marty Holley, Scotty Huddleston, Teresa Huguley, Jan Lambert (all A's), Jimmie McCoy, Dana Parks, Terry Perrigo, Diane Robinson, Michelle Thornton, Kenneth Tye, Tracey Welch, Kristy Wheeler and Gary White (all A's).

Eighth graders listed are Trent Allen (all A's), Peter Bullard, Stephanie Christian, Sonya Hendrix, Paul Lambert, Tracy Lawson (all A's), Angie McAnally, Michelle McGaughy, Scott Denson, Tammy Steadman, Tracy Taylor and Vicki White.

In the ninth grade, honor students are Tracey Gifford (all A's), Mike Huddleston, Kim McCoy (all A's), Chris McCutchen, Theresa Mize, Joe Owens, Sherri Shackelford and Tracey Wheeler.

Sophomore honor students are Garnette Arnold, Dan Floyd, Jessica Goddard (all A's), Charla Huddleston, Angela Holley, Laura Horn, Patty Lowery, Harvey Shook, Lori Trantham, Karen Tye and Keith Trimble.

Juniors listed are Regina Bullard, Sonja Bullard, Rhonda Carpenter, Merita Cooper, Brian Davis, Sherry Deaton, Wanda Hicks, Glenn Huddleston, Darlene Lawson, Kim Lawson, Debbie McAnally (all A's), Tim McAnally, Lisa Mize, Melanie Rinehart, Vanessa Shumpert, Betty Tucker and Sharon White.

Seniors listed on the honor roll are Bert Calvary, Sharon Gifford (all A's), Marty Grisham, Monte

Hare, Darryl Hatfield (all A's), Robbin Hopkins, Penny Johnson, Charlotte Jones, Leana Kendall, De Anna McCoy, Kathy McCreary, Dawn Tension and Billie Tye.

## Wetter Weather Is Expected For Area

Mississippi farmers should anticipate unusual amounts of rainfall from now until mid-November, according to the Mississippi Weather Outlook distributed by the Mississippi Cooperative Extension Service.

Farmers in the north and central sections of the state can expect more rain than usual during the next 30 days, say agrometeorologists at the Mid-South Farm Weather Service in Stoneville who prepare the forecasts. Less

rain than usual, however, is forecast for the southern third of the state.

The weather specialists says the first 10 days may be wet and cool. Rainfall usually ranges from around two inches near the coast to 2.6 inches near the Tennessee border. Drying rates will drop during the next four weeks. Normal evaporation in the central Delta in mid-October is about .15 inch per day, but drops to around .09 inch per day by mid-November. Temperatures are ex-

pected to average near normal. The mean temperature normally varies from the upper 50s in the north to the upper 60s near the Gulf. Daytime highs are normally in the high 70s around Oct. 15, but fall to the 60s by mid-November. Night lows are normally

around 50 degrees in mid-October, except on the coast where temperatures hover near 60 degrees. Low temperatures are near 40 degrees, except on the coast. Most of the northern and central counties of the state can expect freezing temperatures at least once



NATHAN WILBURN

Nathan Mitchell Wilburn, son of Mitch and Karen Wilburn of Marietta, will celebrate his fourth birthday on Oct. 25. A birthday party is planned for Nathan and his friends on Sunday afternoon.

Nathan's grandparents are Mr. and Mrs. George T. Massey Jr. and Mr. and Mrs. Kenneth Wilburn, all of Marietta. Great-grandparents are Mr. and Mrs. G.T. Massey Sr. of Marietta, Mrs. Verna Sparks of New Site, and Mrs. T.C. Wilburn of the Ozark Community.

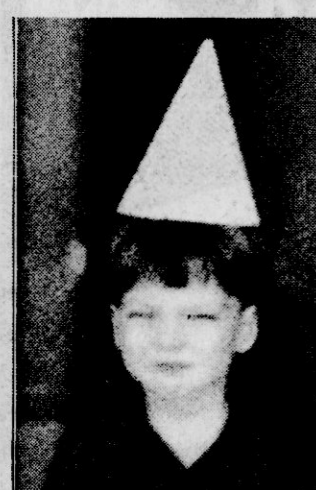

SHELBY MOORMAN

Shelby James Moorman, son of Mr. and Mrs. James L. Moorman of Booneville, celebrated his third birthday on Sept. 20.

Shelby and his birthday guests played games and received candy and balloons from Bozo the clown. After eating ice cream and a clown cake, the guests presented presents to Shelby.

His grandparents are Mrs. Elvia Moorman and the late L.B. Moorman, and the late Mr. and Mrs. W.L. Wallis.



PERRY WALDEN

Perry Nicholas Walden, son of Perry and Kathy Walden, celebrated his first birthday Oct. 13. Celebrating with him, in addition to his parents, was his brother, Jason.

His grandparents are Mr. and Mrs. Glen Armstrong, Mrs. Pearl Walden and the late A.R. Walden.



ERIC STEVENSON

Eric Clay Stevenson, son of Rhonda Fleming, celebrated his fourth birthday Oct. 16.

Eric is the grandson of Mrs. Cassie Walden and J.W. Cartwright and Jim Stevenson, all of Booneville. He is the great-grandson of Mr. and Mrs. H.C. Guley, Mr. and Mrs. R.C. Cartwright and Mr. and Mrs. R.C. Stevenson.

REFLECTIONS OF THE PAST

### Copies Of Old Black & White Photos

ENLARGE TO ANY SIZE FROM 8X10 UP

(YOUR PHOTO NEVER LEAVES OFFICE) ONE WEEK SERVICE

**Ray Johnson Photography**

109 SOUTH MAIN STREET  
BOONEVILLE, MISS.  
728-8109

## JAMIE WHITTEN

### Stands at the Head of the Class

Jamie Whitten is at the head of the class in Washington. There's no question that it would be unwise to send someone else there because a new man automatically goes back to the foot of the class and our District has to start all over. Let's keep Jamie Whitten working for us.

**Jamie Whitten Works Hard For Us And He Always Has. Let's Keep OUR Congressman On The Job**

Our Congressman Represents All The People

RE-ELECT **JAMIE WHITTEN** OUR CONGRESSMAN

PRENTISS COUNTY WHITTEN SUPPORTERS

# BANK OF MISSISSIPPI

## ANNOUNCES

### THE ANNUAL PARADE OF JACK-O-LANTERNS

#### SPOOK PLEASERS

WEDNESDAY, OCTOBER 29

#### COOKIES & WITCHES BREW

#### RULES:

- FOR AGES - KINDERGARTEN THROUGH SIXTH GRADE
- PRIZES  
MOST ORIGINAL JACK-O-LANTERN — \$15.00  
MOST SPOOKY JACK-O-LANTERN — \$15.00  
BEST OVERALL JACK-O-LANTERN — \$20.00  
(ALSO SPECIAL PRIZES FOR EACH INDIVIDUAL ENTRY)  
"THE GREAT PUMPKIN" AWARD — \$25.00  
CLASSROOM PARTICIPATION
- DEADLINE - TUESDAY, OCTOBER 28, 4:30 P.M.
- JUDGING - WEDNESDAY, OCTOBER 29, 8:30 A.M.

All Jack-O-Lanterns Will Remain On Display In The Lobby Of The Bank Until Friday, 5:00 p.m.

THERE ARE PLENTY OF PUMPKINS THIS YEAR



**OFFICERS INSTALLED**—New officers for the Booneville Civitan Club were installed last week by North Mississippi District Governor, Dr. William Hall. Shown left to right are Rev. Luther Gibson, Chaplain; Dr. Hall; Her-

man Wood, Secretary; Ewell Wright, President; Hershel Thomason, Vice President; Quindel Pierce, Treasurer; Ronnie Roland, Outgoing President; John Stuart, President-Elect.

## Soil Conservation Report

By TONY THOMPSON  
District Conservationist  
Soil Conservation  
Service, USDA

If you farm, you have residue left after a crop harvest. Prentiss County Farmers can manage crop residue and benefit in two major ways.

Let's talk first in terms of dollars and cents that we all understand.

We all know that the cost of commercial fertilizer-

nitrogen, phosphate, and potash—is a major production expense. But what you may not know is that large amounts of these nutrients are stored in crop residue. And residue, properly managed, can do much more than return what the plant took out of the soil to make the crop.

Since soybeans are grown on about 60,000 acres (80 percent) of our county's farmland, let's take a close look at the value of their

residue. According to estimates of the U.S. Soil Conservation Service, an average crop of soybeans will produce about one and one-half tons of residue per acre. This residue contains about 30 pounds of nitrogen, 10 pounds of phosphate, and 25 pounds of potash.

With nitrogen costing 26 cents per pound, phosphate—25 cents per pound, and potash—12 cents per pound, an average of \$13.30 worth of plant

nutrients per acre can be returned to the soil. In addition to improving fertility, the residues will add organic matter to the soil and improve soil tilth and moisture holding capacity—all of which point to higher yields.

Now let's take a look at another major benefit of crop residue—erosion control. If a dump truck went into your best crop producing field and hauled away 5 to 10 tons of topsoil from every acre, you'd be plenty mad to say the least. This kind of loss is actually happening—not from dump trucks—but from soil erosion when crop residue is plowed under or baled off the field.

Many people feel that plowing under residues will help it decay faster. Actually, residue rots quicker when left on or near the surface since that's where most of the soil bacteria is. Also, the humus in the organic matter is liquid, and it seeps into the soil. Of course there's also the savings of fuel and labor by eliminating one or two trips over the field when fall plowing is stopped.

The hot, droughty summer has reduced the county's hay crop this year and many people will be tempted to bale crop residues for livestock feed. Before doing this, remember that crop stubble is a very low quality feed that can actually cost you money through animal weight and calving losses. Also by baling residues, you completely eliminate the benefits of improved soil fertility and erosion control.

Before you bale or bury crop stubble this fall, consider crop residue management—it makes a lot of "cents."

For more information, contact the Soil Conservation Office, 107 College street or call 728-3544.

## County Agent's Report

By W.H. HADEN  
County Agent

Is your farm among the 2.6 million acres of Mississippi cropland that needs lime? The only way to be sure is to run a soil test.

Last year, Mississippi farmers used about 900,000 tons of lime. More than twice that amount is needed annually for top production potential, however. Lime is the one blue-chip investment that gives the greatest return for each dollar spent.

Fall is the best time to apply lime for row cropland. This will give the liming material plenty of time to react with the soil and benefit next spring's crops.

Soil testing is a free service of the Mississippi Cooperative Extension Service. For details, contact the county Extension office.

### Evaluate Fields

During harvest, make a note of fields with obvious problem areas. These may

include special weed problems, drainage problems and other situations that may require follow-up soil testing, fertilization or tillage treatments.

From your notes, you can develop maps for field-by-field evaluations. Of production problems, causes and solutions. You'll have all winter to plan and correct problems.

October and November are excellent times to establish wild winter peas, vetch or cereals for winter cover and a green manure crop to turn under next spring. Peas or vetch will add organic matter plus 40 to 60 pounds of nitrogen per acre. Cereal crops like wheat and rye provide organic matter only.

These green manure crops build organic matter only temporarily, but they may be of great value in improving herbicide performance and soil tilth in the following growing season.

## 4H Club News

By EDWARD L. MCWHIRTER  
Extension 4-H  
Youth Agent

It's the end of the fall livestock show season and the beginning of the preparation for the spring season.

Congratulations to Delbert Morgan for his Grand Champion in the Jersey Futurity, and Grand Champion and Reserve Grand in the 4-H show at the Mississippi State Fair.

We have several dates which to keep in mind for ownership of livestock projects: steers-September 15; beef breeding-November 10; hogs-December 1; market lambs-November 1; and dairy-December 1.

One of the important things about the livestock project is learning how to select animals.

After learning you need to learn how to tell why you select one animal over another.

The following are some tips on oral reasons.

The main objectives of giving reasons are: (1) to tell the judge how you placed the class, and (2) to tell the judge why you placed the class as you did.

Good livestock judges must be able to explain their reasons for placing the class as they did. Reasons should be: (1) accurate, (2) complete, (3) interesting, (4) sincere, and (5) presented in a pleasing and confident manner.

Oral reasons will help you to: (1) think clearly on your feet, (2) state your thoughts, (3) improve your memory, and (4) improve your speaking poise and voice.

Important points in giving reasons:

(1) Accuracy: By far the most important part of giving reasons. An accurate set of reasons, telling exactly what you saw, will certainly pick up points. Do not tell anything that is not the truth. Do not use a "canned set" of reasons (one that doesn't fit the class).

(2) Organization: Bring out the major and general points first. Certain points logically fit best at the end of a comparison, i.e., the last points generally mentioned in comparing animals in a market class would be references to the carcass traits.

(3) Delivery: Reasons should be given in a clear, confident voice. Speak slowly and clearly in a conventional tone, yet loud enough to be heard. Assume a stance several feet from

the judge with your feet slightly spread and with your hands behind your back. Look the judge squarely in the eye and act confident. Speak with sincerity, using correct grammar and avoid any mannerisms which will distract from your reasons.

(4) Completeness: Bring out all major points (good and bad) in your reasons. Omit small points that may be controversial or close.

(5) Length: Never over 1½ to 2 minutes long. Reasons that are well organized and properly given will never be over 1½ to 2 minutes in length.

## Cox Is Employer Of Week

This week the Business and Office Department of the Prentiss County Vocational Technical School spotlights James H. Cox Jr., Vocational Guidance Counselor at the Prentiss County Vo-Tech School and his student-employee, Beverly Ivey, from New Site High School and Booneville and Prentiss County's Cooperative Vocational Office Training program. Mr. Cox graduated from

Jumpertown High School, Northeast Mississippi Junior College, and Mississippi State University. He received a Bachelors in Agricultural Education and a Masters in Guidance.

He is married to the former Jimmie Crane and they have two daughters, Julie and Jane. Mr. Cox has been Counselor at the Prentiss County Vo-Tech School since the school

began ten years ago.

Beverly is the daughter of Mr. and Mrs. Homer Ivey, and is a senior at New Site High School. She and her family attend the Snowdown Church of Christ. This is her second year at the Prentiss County Vo-Tech School.

She has been a member of FFA, Advertising Manager of the school paper, reporter of the senior class, and a member of the Prentiss County FBLA Chapter.



James H. Cox Jr. And Beverly Ivey

On Cable TV

## Supervisory Course Offered

An eight-week course, entitled "You, The Supervisor," is being offered cooperatively by the Northeast Junior College and the Appalachian Community Service Network, directed toward those involved in a supervisory capacity in any business organization.

Beginning Tuesday, Oct. 28, the class will meet one night per week from 6 to 9 p.m., in Room 207 of Patterson Hall. Registration fee, which includes the purchase of all materials, is \$20 per person. This same course will be made available to Booneville Video Subscribers via Channel 6.

"Built in" customization provides supervisory fundamentals with flexible features that make easy transitions from course concepts to generic application in a wide range of organizational settings. The course topics include Worker and Supervisor,

Work Planning and Selecting, Interviewing and Selecting, Orientation and Training, Building a Productive Climate, Performance Reviews That Get Results, Counseling and Coaching, and Leadership and Growth.

Upon completion of the course, participants will be awarded a CEU certificate

for 330 contact hours in Continuing Education Units from Northeast Junior College and a certificate of completion.

For additional information, or to pre-register, contact Mrs. Opre Melvin, ACSN Coordinator, at 728-7751, or Toll Free 1-728-7759, ext. 303.

**AUTO - FIRE - LIFE - HEALTH - BUSINESS -**

**Your HEALTH Is Important**

**... to you And to us...**

**VASSAR** SINCE 1955

**INSURANCE AGENCY, INC.**

**728-5612**

FIRST MISS. BANK OF COMMERCE BLDG.  
P. O. BOX 134, BOONEVILLE, MISS. 38829

**—TRUCKER - MORTGAGE - DISABILITY - CANCER—**

CONSOLIDATED REPORT OF CONDITION (Including Domestic Subsidiaries)			
LEGAL TITLE OF BANK	CITY	STATE	ZIP CODE
FIRST MISSISSIPPI BANK OF COMMERCE	BOONEVILLE	MISSISSIPPI	38829
CITY	BOONEVILLE	MISSISSIPPI	38829
STATE BANK NO.	FEDERAL RESERVE DISTRICT NO.	CLOSE OF BUSINESS DATE	
15-474	1	SEPTEMBER 30, 1980	
ASSETS			
1 Cash and due from depository institutions			799
2 U.S. Treasury securities			706
3 Obligations of other U.S. Government agencies and corporations			706
4 Obligations of states and political subdivisions in the United States			706
5 All other securities			706
6 Loans, net			706
7 a. Loans, Total (excluding unearned income)			706
b. Less: allowance for possible loan losses			706
8 Loans, net			706
9 Lease financing receivables			706
10 Bank premises, furniture and fixtures, and other assets representing bank premises			706
11 Real estate owned other than bank premises			706
12 All other assets			706
13 TOTAL ASSETS (sum of items 1 thru 13)			706
LIABILITIES			
14 Demand deposits of individuals, partnerships, and corporations			706
15 Time and savings deposits of individuals, partnerships, and corporations			706
16 Deposits of United States Government			706
17 Deposits of states and political subdivisions in the United States			706
18 All other deposits			706
19 Certified and officers' checks			706
20 Total deposits (sum of items 14 thru 19)			706
a. Total demand deposits			706
b. Total time and savings deposits			706
21 Federal funds purchased and securities sold under agreements to repurchase			706
22 Interest-bearing demand notes (note balances) issued to the U.S. Treasury and other liabilities for borrowed money			706
23 Mortgage indebtedness and liability for capitalized leases			706
24 All other liabilities			706
25 TOTAL LIABILITIES (excluding subordinated notes and debentures) (sum of items 14 thru 24)			706
26 Subordinated notes and debentures			706
27 Preferred stock			706
28 Common stock			706
29 Surplus			706
30 Undivided profits and reserve for contingencies and other capital reserves			706
31 TOTAL EQUITY CAPITAL (sum of items 26 thru 30)			706
32 TOTAL LIABILITIES AND EQUITY CAPITAL (sum of items 25 and 31)			706
MEMORANDA			
1 Amounts outstanding as of report date			
a. Standby letters of credit, total			
b. Time certificates of deposit in denominations of \$100,000 or more			
c. Other time deposits in amounts of \$100,000 or more			
2 Average for 30 calendar days (or calendar month) ending with report date			
a. Total deposits (corresponds to item 19 above)			
b. Total assets (corresponds to item 13 above)			
3 The undersigned officers do hereby certify that this Report of Condition is true to the best of their knowledge and belief.			
4 The undersigned officers do hereby certify that this Report of Condition is true to the best of their knowledge and belief.			
5 The undersigned officers do hereby certify that this Report of Condition is true to the best of their knowledge and belief.			
6 The undersigned officers do hereby certify that this Report of Condition is true to the best of their knowledge and belief.			
7 The undersigned officers do hereby certify that this Report of Condition is true to the best of their knowledge and belief.			
8 The undersigned officers do hereby certify that this Report of Condition is true to the best of their knowledge and belief.			
9 The undersigned officers do hereby certify that this Report of Condition is true to the best of their knowledge and belief.			
10 The undersigned officers do hereby certify that this Report of Condition is true to the best of their knowledge and belief.			
11 The undersigned officers do hereby certify that this Report of Condition is true to the best of their knowledge and belief.			
12 The undersigned officers do hereby certify that this Report of Condition is true to the best of their knowledge and belief.			
13 The undersigned officers do hereby certify that this Report of Condition is true to the best of their knowledge and belief.			
14 The undersigned officers do hereby certify that this Report of Condition is true to the best of their knowledge and belief.			
15 The undersigned officers do hereby certify that this Report of Condition is true to the best of their knowledge and belief.			
16 The undersigned officers do hereby certify that this Report of Condition is true to the best of their knowledge and belief.			
17 The undersigned officers do hereby certify that this Report of Condition is true to the best of their knowledge and belief.			
18 The undersigned officers do hereby certify that this Report of Condition is true to the best of their knowledge and belief.			
19 The undersigned officers do hereby certify that this Report of Condition is true to the best of their knowledge and belief.			
20 The undersigned officers do hereby certify that this Report of Condition is true to the best of their knowledge and belief.			
21 The undersigned officers do hereby certify that this Report of Condition is true to the best of their knowledge and belief.			
22 The undersigned officers do hereby certify that this Report of Condition is true to the best of their knowledge and belief.			
23 The undersigned officers do hereby certify that this Report of Condition is true to the best of their knowledge and belief.			
24 The undersigned officers do hereby certify that this Report of Condition is true to the best of their knowledge and belief.			
25 The undersigned officers do hereby certify that this Report of Condition is true to the best of their knowledge and belief.			
26 The undersigned officers do hereby certify that this Report of Condition is true to the best of their knowledge and belief.			
27 The undersigned officers do hereby certify that this Report of Condition is true to the best of their knowledge and belief.			
28 The undersigned officers do hereby certify that this Report of Condition is true to the best of their knowledge and belief.			
29 The undersigned officers do hereby certify that this Report of Condition is true to the best of their knowledge and belief.			
30 The undersigned officers do hereby certify that this Report of Condition is true to the best of their knowledge and belief.			
31 The undersigned officers do hereby certify that this Report of Condition is true to the best of their knowledge and belief.			
32 The undersigned officers do hereby certify that this Report of Condition is true to the best of their knowledge and belief.			

**4 GOOD REASONS**  
to see your good neighbor agent  
**CAR • HOME • LIFE • HEALTH**

**Manfred Saylors**  
305 WEST COLLEGE STREET  
PHONE: 728-9595  
BOONEVILLE, MISS.

Like a good neighbor,  
State Farm is there.

STATE FARM INSURANCE COMPANIES  
Home Offices: Bloomington, Illinois

## Shop Our Want Ads

**Dr. Jim Davis**  
"Specializing In Nerve And  
Spine Rehabilitation"

Airport Road-  
Baldwyn-Frankstown  
PHONE:  
**365-2795, 728-7571**

OFFICE HOURS:  
Mon., Tues., Thurs. 9:00 a.m.-6:00 p.m.  
Wed., 9:00 a.m.-12:00 Noon  
Fri., 9:00 a.m.-7:00 p.m.

**A Total, Natural  
Approach To Health**

**BELMONT BEAUTICIAN  
GETS HELP FROM  
"MIGRAINE HEADACHES"**

To whom it may concern;

I was suffering severe neck pains "Migraine headaches" and dizziness, to a point where something had to be done. I then found Dr. Jim Davis, Chiropractic Specialist in Frankstown. Dr. Jim located my problem and explained my condition to me. I have responded extremely well, making me healthy and happy again. Don't suffer needlessly, try Dr. Jim today.

**Julia Pardue**  
Belmont, Miss.

**By Popular Demand**

**We Are Continuing  
The Colonel's  
Super Dinner Specials**

	Reg. Price	Sale Price	SAVE
• 2-PC. SNACK With Fixings	\$1.69	\$1.49	20¢
• 3-PC. REG. DINNER With Fixings	\$2.59	\$2.19	40¢
• 5-PC. JUMBO With Fixings	\$3.79	\$3.39	40¢
• 9-PC. FAMILY With Fixings	\$7.49	\$6.99	50¢
• 12-PC. FAMILY With Fixings	\$8.99	\$8.49	50¢
• 15-PC. FAMILY BUCKET With Fixings	\$11.49	\$10.49	\$1

Original Recipe, Extra Crispy or Hot And Crispy

**Kentucky Fried Chicken**  
Hwy 45 Booneville  
IF YOU'D LIKE TO PLACE YOUR ORDER IN ADVANCE, CALL  
**728-4782**

NOTICE TO CONTRACTORS

Sealed bids will be received by the Mayor and Board of Aldermen, City of Booneville, City Hall, at Booneville, Mississippi, until 3:00 C.S.T., November 18, 1980 and thereafter publicly opened for construction of Grade, Drain, Base, and Hot Bituminous Pavement Surface on 0.331 miles of County Road known as EDA Project No. 04-81-9123. 40, Booneville Industrial Park Access Road in Prentiss County, Mississippi.

Principal Items of Work as Follows:

ROADWAY - Sta. 57+00.00 to Sta. 74+50.00

Mobilization	Lump Sum	L.S.
Clearing & Grubbing	Lump Sum	L.S.
Unclassified Excavation (PM)	4,987.0	Cu.Yd.
Borrow Excavation (A.H.)(F.M.E.)	500.0	Cu.Yd.

BASE AND SURFACE ITEMS

Granular Material (Clay Gravel)(Shoulder Material)(CL"3",GP"B") (LVM)	422.0	Cu.Yd.
Granular Material (Sand Clay Topping)(CL"9",GP"B") (LVM)	3,025.0	Cu.Yd.
Portland Cement (Type I)	482.0	Bbls.
Soil Cement-Water Mixing (6" Compacted Depth)	5,345.0	Sq.Yd.
Hot Bituminous Pavement Surface Course (SC-1)	551.0	Tons
Asphalt Cement for Surface Treatment (AC-5)	1,735.0	Gal.
Cover Aggregate (Size No. 5)	96.0	Cu.Yd.
Portland Cement Concrete Paved Ditch (Class "C" Concrete)	22.94	Cu.Yd.

PIPE CULVERT ALTERNATES - ALTERNATE NO. I

18" Reinforced Concrete Pipe Culvert (S.S.)	135.0	L.F.
24" Reinforced Concrete Pipe Culvert (S.S.)	67.50	L.F.
18" Reinforced Concrete Pipe Flared End Section	4.0	Each
24" Reinforced Concrete Pipe Flared End Section	2.0	Each

ALTERNATE NO. II

18" Bituminous Coated Paved Invert Corr. Metal Pipe Culvert (16 Gauge)	135.0	L.F.
24" Bituminous Coated Paved Invert Corr. Metal Pipe Culvert (16 Gauge)	67.5	L.F.
18" Bituminous Coated Paved Invert Corr. Metal Pipe Flared End Section (16 Gauge)	4.0	Each
24" Bituminous Coated Paved Invert Corr. Metal Pipe Flared End Section (16 Gauge)	2.0	Each

ALTERNATE NO. III

18" Vitrified Clay Pipe Culvert	150.0	L.F.
24" Vitrified Clay Pipe Culvert	82.5	L.F.
Right-of-Way Markers (Type: I)	8.0	Each
Detail Traffic Stripe	72.0	L.F.
Traffic Stripe (Cont. White)(Code TW or FDTW)	0.663	Mile
Traffic Stripe (Cont. Yellow)(Code TY or FDTY)	3,400.0	L.F.
Reflectorized Traffic Warning Sign (Encapsulated Lens)	1.0	Each
Reflectorized Traffic Regulatory Sign (Encapsulated Lens)	1.0	Each
Reflectorized Traffic Hazard Sign (Encapsulated Lens)	4.0	Each

EROSION CONTROL

Agricultural Limestone	5.00	Ton
Commercial Fertilizer (13-13-13)	1.25	Ton
Ammonium Nitrate	1.25	Ton
Seeding	2.50	Acre
Mulch, Vegetative Material	5.0	Ton
Mulch, Asphalt Emulsion	500.0	Gal.
Solid Sodding	753.0	Sq.Yd.

Contract Time 150 Working Days

The award, if made, will be made to the lowest qualified bidder of the published quantities.

Plans and Specifications are on file in this office of the City Clerk, Booneville, Mississippi, and the office of the City Engineer, Donald Eubank, P.O. Box 345, Booneville, Mississippi 38829. Proposals may be secured from Donald Eubank, City Engineer, P.O. Box 345, Booneville, Mississippi 38829, upon payment of \$15.00 which will not be refunded. Plans may be secured from Donald Eubank, City Engineer.

Certified Check or Bid Bond for five percent (5 percent) of the total bid made payable to City of Booneville must accompany the Proposal.

Bidders are hereby notified that Proposal accompanied by letters qualifying in any manner, the conditions under which the Proposal is tendered will be considered an irregular bid, and such Proposals will not be considered in making the award.

Attention of bidders is directed to the State and Federal Laws governing the selection of and employment of labor. Minimum wage rates for the Project have been pre-determined by the SECRETARY OF THE DEPARTMENT OF LABOR in accordance with the requirements of Federal regulations and are set out in the labor regulations contained in the Proposal.

Charles Crabb, Mayor  
City of Booneville,  
Booneville, Mississippi

34-3TC  
Oct. 23, 30, Nov. 6, 1980

Legal Notice

TRUSTEE'S NOTICE OF SALE

WHEREAS, on June 13, 1978, Harold Pharr executed a Deed of Trust to Eugene B. Gifford, Jr., Trustee for the benefit of The Peoples Bank and Trust Company, Booneville, Mississippi, which Deed of Trust is of record in Deed of Trust Book 117, Pages 136-137, in the office of the Chancery Clerk of Prentiss County, Mississippi; and

WHEREAS, default having been made in the terms and conditions of said Deed of Trust and the debt secured thereby having been declared to be due and payable in accordance with the terms of said Deed of Trust, and the legal holder of said Deed of Trust, The Peoples Bank and Trust Company, Booneville, Mississippi, having requested the undersigned Trustee to execute this trust and sell said land and property in accordance with the terms of said Deed of Trust for the purpose of raising the sums due thereunder, together with attorney's fees, the trustee's fees and expense of sale.

NOW, THEREFORE, I, Eugene B. Gifford, Jr., Trustee in said Deed of Trust will on the 31st day of October, 1980, offer for sale at public outcry, and sell within legal hours (being between the hours of 11:00 a.m. and 4:00 p.m.) at the West door of the county Courthouse in the County of Prentiss, Booneville, Mississippi, to the highest and best bidder for cash, the following described property lying and being situated in Prentiss County, Mississippi, to-wit:

Beginning at the point of intersection of the Southwest line of Church Street and the Illinois Central Gulf Railroad Company's Southeasterly property line, as acquired by the Mobile and Ohio Railroad Company, an early predecessor of Grantor, from J.W. Williams, et al, by deed dated June 16, 1909 and filed for record in Deed Book No. 22 at pages 443 and 447 in the Office of the Clerk of the Chancery Court, Prentiss County, Mississippi, said point being 158 feet, more or less, Southeasterly from the centerline of Grantor's main track, as measured along said Southwest line of Church Street; thence Southwesterly along Grantor's Southeasterly property line, 255 feet, more or less, to the Northeast line of Market Street, said point being 400 feet, more or less, Southeasterly

For each additional person add \$1,220 for non-farm families, and \$1,030 for farm families.

These free services will be available to all eligible persons in the order in which requests for determination are made, until our obligation is met to provide an amount not less than \$10,000 from October 1, 1980 through

from the intersection of the Southeast line of Front Street and the Northeast line of Market Street, as measured along the last said Northeast line; thence Northwesterly along the last said Northeast line, 150 feet, more or less, to a point 45 feet perpendicular distance Southeasterly from the centerline of Grantor's main track; thence Northwesterly parallel to and 45 feet Southeasterly from said centerline of main track, 260 feet, more or less, to the said Southwest line of Church Street; thence Southeasterly, along the last said Southwest line, 113 feet, more or less, to the point of beginning.

ALLSO: All right, title and interest, if any, the Grantor may have to the Southwesterly half of Church Street lying along the Northeastly line of the above described parcel.

Subject to a 15 foot wide parcel of land lying adjacent to and Northwesterly from the Southeasterly line; of the above described property, said parcel conveyed to the Town of Booneville, for street purposes, by the Mobile and Ohio Railroad Company, an early predecessor of Grantor, by deed dated August 17, 1904.

Grantor reserves for itself, its successors, and assigns all coal, oil, gas, ores and any other minerals whether similar or dissimilar or now known to exist or hereafter discovered of every kind in, on or under said premises, together with the right at any time to explore, drill for, mine, remove and market all such products in any manner which will not damage structures on the surface of said premises. Grantee will release for itself, its successors, or assigns the Grantor, its successors or assigns from any liability for any damages attributable to removing said minerals and this release shall run with the land.

Grantor reserves the right for the continued maintenance, replacement and use of all existing conduits, sewers, water mains, gas lines, electric power lines, wires and other utilities and easements on said premises whether or not of record including the repair, reconstruction and replacement thereof and Grantee agrees not to interfere with the rights herein reserved or any facilities used pursuant thereto.

I will convey only such title as is vested in me as Trustee.

WITNESS my signature on this the 7th day of October, 1980.

EUGENE B. GIFFORD, JR.,  
TRUSTEE

32-4TC  
Oct. 9, 16, 23, 30, 1980

Legal Notice

(TO BE EXECUTED IN DUPLICATE) ARTICLES OF INCORPORATION OF POWELL CLINIC, P.A.

We, the undersigned natural persons of the age of twenty-one years or more, acting as incorporators of a corporation under the Mississippi Business Corporation Act, adopt the following Articles of Incorporation for such corporation:

FIRST: The name of the corporation is POWELL CLINIC, P.A.

SECOND: The period of its duration is ninety-nine (99) years (May not exceed 99 years)

THIRD: The specific purpose or purposes for which the corporation is organized stated in general terms are: See Addendum "A"

(It is not necessary to set forth in the Articles of Incorporation any of the powers set forth in section 4 of the Mississippi Business Corporation Act.)

(Use the following if the shares are to consist of one class only)

FOURTH: The aggregate number of shares which the corporation shall have authority to issue is 1,000 of the par value of One Dollars (\$1.00) each (or without par value) (par value or sales price shall not be less than \$1.00 per share) (if no par shares are set out, then the sales price per share, if desired)

(Use the following if the shares are divided into classes)

FIFTH: The aggregate number of shares which the corporation is authorized to issue is N/A, divided into N/A classes. The designation of each class, the number of shares of each class and the par value, if any, of the shares of each class, or a statement that the shares of any class are without par value, are as follows:

Number of shares  
Class  
Series (if any)  
Per Value per share or Statement that shares are without par value  
NONE

ADDENDUM "A"

To engage in every phase and aspect of the business of rendering the same professional services to the public that a chiropractor, duly licensed under the laws of the State of Mississippi, is authorized to render, but such professional services shall be rendered only through officers, employees, and agents who are duly licensed as chiropractors under the laws of the State of Mississippi; to acquire real or personal property and securities of every character and description, except as is prohibited by the Mississippi Professional Corporation Act. To deal with real and personal property and securities by buying, selling, mortgaging, investing, and trading, but not to engage in the business of investment banking or securities brokerage. To receive and extend credit.

To such extent as a corporation organized under the Mississippi Professional Corporation Act of this state may now or hereafter lawfully do, to do, either as principal or agent and either alone or in conjunction or connection with other corporations, partnerships, joint ventures, firms and individuals, all and everything necessary, suitable, convenient, or proper for, or in connection with, or incident to, the accomplishment of any of the purposes or the attainment of any one or more of the objects herein enumerated, or designed directly or indirectly to promote the interest of this corporation or to enhance the value of its properties; and in general to do any and all things and exercise any and all powers, rights, and privileges which a corporation may now or hereafter be organized to do or to exercise under the Mississippi Professional Corporation Act (Miss. Code Ann. s 79-3-1 et seq. (1972) or under the Mississippi Business Corporation Act (Miss. Code Ann. s 79-3-1 et seq. (1972) or under any act amendatory thereof, supplemental thereto or substituted therefor.

The preferences, limitations and relative rights in respect of the shares of each class and the variations in the relative rights and preferences as between series of any preferred or special class in series are as follows: (Insert a statement of any authority to be vested in the board of directors to establish series and fix and determine the variation in the relative rights and preferences as between series)

NONE

FIFTH: The corporation will not commence business until consideration of the value of at least \$1,000 has been received for the issuance of shares.

SIXTH: Provisions granting to shareholders the preemptive right to acquire additional or treasury shares of the corporation are:

NONE

SEVENTH: The post office address of its initial registered office is 6999 Cockrum Street, Olive Branch, Mississippi 38654, and the name of its initial registered agent at such address is ALVIN SUGGS

EIGHTH: The number of directors constituting the initial board of directors of the corporation, which must be not less than three (3), is Three (3) and the names and addresses of the persons who are to serve as directors until the first annual meeting of shareholders or until their successors are elected and shall qualify are:

H.B. Powell, Jr. 723 Coiter Drive, New Albany, Mississippi 38652  
Susan K. Powell, 723 Coiter Drive, New Albany, Mississippi 38652  
Harvey R. Rabinowitz, 517 North Gloster, Tupelo, Mississippi 38801

NINTH: The name and post office address of each incorporator is:

H.B. Powell, Jr. 723 Coiter Drive, New Albany, Mississippi 38652

34-1TC  
Oct. 23, 1980

(Here set forth any provision, not inconsistent with law, which is desired to be set forth in the Articles: Including, any provision restricting the transfers of shares or any provisions required or permitted to be set forth in the by-laws)

Stock in this corporation may not be owned, issued to, or held by any one not qualified, licensed, and engaged in the practice of chiropractic. Upon termination of employment due to any cause, including, but not limited to retirement, resignation, removal or death, all shares of stock owned by such stockholder must be immediately tendered for sale to either the Corporation or to other stockholders. Cross-purchase agreements between stockholders covering shares of stock shall be recognized and effectuated. The purchase price for the shares when sale is forced by this provision shall be determined in accordance with the by-laws of this corporation. The Corporation may sell shares of stock only to qualified, licensed, and practicing chiropractors and only upon the unanimous consent of all stockholders.

Dated September 24, 1980

H.B. Powell, Jr.  
Incorporators

ACKNOWLEDGMENT

STATE OF MISSISSIPPI  
County of DeSoto

This day personally appeared before me, the undersigned authority H.B. POWELL, JR., D.C. Incorporators of the corporation known as the Powell Clinic, P.A. who acknowledged that they signed and executed the above and foregoing articles of incorporation as their act and deed on this the 24th day of September, 1980.

Bettye R. Holley  
Notary Public

My Commission expires 5-10-82

(NOTARIAL SEAL)

Note: On all address the street and number must be shown if there is a street or number)

34-1TC  
Oct. 23, 1980

Legal Notice

NOTICE OF SALE

WHEREAS, the United States of America, acting by and through the Farmers Home Administration, United States Department of Agriculture, is the owner and holder of the following real estate deed (s) of trust, securing an indebtedness therein mentioned and covering certain real estate hereinafter described located in Prentiss County, Mississippi, said deed (s) of trust being duly recorded in the office of the Chancery Clerk in and for said County and State:

GRANTOR(S)  
Wanda M. Moore  
DATE EXECUTED  
December 19, 1977  
TRUST DEED BOOK  
115  
PAGE  
80-83 &

WHEREAS, default has occurred in the payment of the indebtedness secured by said deed(s) of trust, and the United States of America, as Beneficiary, has authorized and instructed me as Substitute Trustee, to foreclose said deed(s) of trust by advertisement and sale at public auction in accordance with the statutes made and provided therefor.

THEREFORE, notice is hereby given that pursuant to the power of sale contained in said deed (s) of trust and in accordance with the statutes made and provided therefor, the said deed (s) of trust will be foreclosed and the property covered thereby and hereinafter described will be sold at public auction to the highest bidder for cash at the front door of the county courthouse in the town of Booneville, Mississippi, in the aforesaid County at 11:00 a.m., on the 3rd day of November 1980, to satisfy the indebtedness now due under and secured by said deed(s) of trust.

The premises to be sold are described as:

Lot 36 of Meadowview Subdivision as shown by Map, Plat and Survey of said Subdivision recorded in the Office of the Chancery Clerk of Prentiss County, Mississippi in Plat Book No. 1, Page 44, same being located and situated in Part of the Southwest Quarter of Section, 2, Township 5 South, Range 7 East.

Bobby L. Garrett  
Substitute Trustee

Duly authorized to act in the premises by instrument dated July 1, 1980, and recorded in Book 126, Page 534, of the records of the aforesaid County and State

October 9, 1980  
Date Oct. 9, 16, 23, 30, 1980

Legal Notice

NOTICE TO CREDITORS

No. 12,771

Notice is given that Letters Testamentary have this day been granted the undersigned, ROSELYN P. MILNER, on the estate of W.C. Milner, deceased, by the Chancery Court of Prentiss County, Mississippi, and all persons having claims against said estate are required to have the same probated and registered by the Clerk of said Court within ninety (90) days after the date of the first publication of this notice, or the same shall be forever barred.

WITNESS my signature on this the 27th day of September, 1980.

ROSELYN P. MILNER,  
Executrix of the  
Estate of W.C. Milner,  
deceased

31-4TP  
Oct. 2, 9, 16, 23, 1980

DIVISION OF STATE AID ROAD CONSTRUCTION  
Mississippi State Highway Department  
Prentiss County Board of Supervisors

SECTION 900

NOTICE TO CONTRACTORS

Sealed bids will be received by the Board of Supervisors of Prentiss County at Booneville, Mississippi, until 2:00 C.S.T., November 18, 1980, and thereafter publicly opened for construction of Grade, Drain, Box Bridge, Base, and Hot Bituminous Pavement Surface on 0.426 miles of County Road known as Appalachian Access Highway Project No. APL-9939 (1) B. Booneville Industrial Park Access Road in Prentiss County, Mississippi

Principal Items of Work as Follows:

ROADWAY - Sta. 34+59.00 to Sta. 57+00.00

Mobilization	LUMP SUM	L.S.
Clearing & Grubbing	LUMP SUM	L.S.
Unclassified Excavation (PM)	2,711.0	Cu.Yd.
Borrow Excavation(A.H.)(F.M.E.)	1,500.0	Cu.Yd.

BASE AND SURFACE ITEMS

Granular Material (Clay Gravel) (Shoulder Material)(CL"3",GP"B") (LVM)	540.0	Cu.Yd.
Granular Material (Sand Clay Topping)(CL"9",GP"B") (LVM)	3,874.0	Cu.Yd.
Portland Cement (Type I)	634.	Bbls.
Soil-Cement-Water Mixing (6" Compacted Depth)	7,045.	Sq.Yd.
Hot Bituminous Pavement Surface Course (SC-1)	700.	Tons
Asphalt Cement for Surface Treatment (AC-5)	2,291.	Gal.
Cover Aggregate (Size No. 5)	126.	Cu.Yd.

PIPE CULVERT ALTERNATES

ALTERNATE NO. I

18" Reinforced Concrete Pipe Culvert (S.S.)	112.5	L.F.
24" Reinforced Concrete Pipe Culvert (S.S.)	37.5	L.F.
54" Reinforced Concrete Pipe Culvert (S.S.)	82.5	L.F.
18" Reinforced Concrete Pipe Flared End Section	4	Each
24" Reinforced Concrete Pipe Flared End Section	2	Each
54" Reinforced Concrete Pipe Flared End Section	2	Each

ALTERNATE NO. II

18" Bituminous Coated Paved Invert Corr. Metal Pipe Culvert (16 Gauge)	112.5	L.F.
24" Bituminous Coated Paved Invert Corr. Metal Pipe Culvert (16 Gauge)	37.5	L.F.
54" Bituminous Coated Paved Invert Corr. Metal Pipe Culvert (12 Gauge)	82.5	L.F.
18" Bituminous Coated Paved Invert Corr. Metal Pipe Flared End Section (16 Gauge)	4.0	Each
24" Bituminous Coated Paved Invert Corr. Metal Pipe Flared End Section (16 Gauge)	2.0	Each
54" Bituminous Coated Paved Invert Corr. Metal Pipe Flared End Section (12 Gauge)	2.0	Each

ALTERNATE NO. III

18" Vitrified Clay Pipe Culvert	127.5	L.F.
24" Vitrified Clay Pipe Culvert	52.5	L.F.
54" Bituminous Coated Paved Invert Corr. Aluminum Alloy Pipe Culvert (12 Gauge)	82.5	L.F.
54" Bituminous Coated Paved Invert Corr. Aluminum Alloy Pipe Flared End Section (12 Gauge)	2.0	Each
Right-of-Way Markers (Type I)	17	Each
Maintenance of Traffic	LUMP SUM	L.S.
Additional Construction Signs (Six Dollars and no cents)(\$6.00)	0.00	Sq.Ft.
Detail Traffic Stripe	360.0	L.F.
Traffic Stripe (Cont. White) (Code TW or FDTW)	0.838	Mile
Traffic Stripe (Cont. Yellow) (Code TY or FDTY)	4,486.0	L.F.
Reflectorized Traffic Warning Sign (Encapsulated Lens)	5	Each
Reflectorized Traffic Regulatory Sign (Encapsulated Lens)	2	Each
Reflectorized Traffic Regulatory Sign (Encapsulated Lens)	4	Each

EROSION CONTROL

Portland Cement Concrete Paved Ditch (Class "C" Concrete)	9.25	Cu.Yd.
Agricultural Limestone	8.40	Ton
Commercial Fertilizer (13-13-13)	2.10	Ton
Ammonium Nitrate	2.10	Ton
Seeding	4.20	Acre
Mulch, Vegetative Material	8.40	Ton
Mulch, Asphalt Emulsion	840.0	Gal.
Solid Sodding	1,114.00	Sq.Yd.

BOX BRIDGE ITEMS

Class "BB" Box Bridge Concrete Reinforcement	437.01	Cu.Yd.
	46,851.	Lbs.

Contract Time 150 Working Days

The award, if made, will be made to the lowest qualified bidder of the published quantities.

Plans and Specifications are on file in the office of the Chancery Clerk, Prentiss County, Mississippi, the office of the State Aid Engineer, Jackson, Mississippi, and the office of the County Engineer, Donald Eubank, P.O. Box 345, Booneville, Mississippi 38829, upon payment of \$15.00 which will not be refunded.

Plans may be secured from Donald Eubank, County Engineer.

Certified Check or Bid Bond for five percent (5 percent) of the total bid made payable to Prentiss County and the State of Mississippi must accompany the Proposal.

Bidders are hereby notified that any Proposal accompanied by letters qualifying in any manner, the conditions under which the Proposal is tendered will be considered an irregular bid, and such Proposals will not be considered in making the award.

Attention of bidders is directed to the State and Federal Laws governing the selection of and employment of labor. Minimum wage rates for the Project have been pre-determined by the SECRETARY OF THE DEPARTMENT OF LABOR in accordance with the requirements of Federal regulations governing the expenditures of the FEDERAL AID HIGHWAY FUNDS and are set out in the labor regulations contained in the Proposal.

The Board of Supervisors hereby notifies all bidders that it will affirmatively insure that in any contract entered into pursuant to this advertisement, minority business enterprises will be afforded full opportunity to submit bids in response to this invitation and will not be discriminated against on the ground of race, color, or national origin in consideration for an award.

J.P. Davis, President  
Board of Supervisors  
of Prentiss County

34-3TC  
Oct. 23, 30, Nov. 6, 1980

# Tigers Remain Unbeaten: Scalp IJC Indians 25-7

By LEE GENTRY  
Sports Editor

Measuring smiles might be a little difficult to do but Northeast head coach Bill Ward would have registered a perfect "10" Saturday night after he watched the National Ranked Northeast Mississippi Junior College Tigers whip arch-rival Itawamba 25-7 before some 25,00 fans at Tiger Stadium.

The win assured the seventh ranked Tigers at least a spot in the 1980 State playoffs and a notch up on a

possible North Championship with an undefeated record.

The Northeast troop will host Delta tonight at Tiger Stadium in yet another crucial North matchup on their bid for the 1980 title.

The stands were packed here: last Saturday night in what some observers called the greatest Northeast win in the history of not only the series but the history of the college as well.

The Indians battled the Tigers tooth and nail through the first two

frames and the State's top team could muster only a single safety through the first half and led 2-0 at the intermission. (Sounds like a baseball score at this point.)

One would have thought the game pattern had been set and it was going to be a slow drawn out process til the final buzzer.

Well what Coach Ward and his coaching associates told the Tigers at the intermission is unknown but whatever it was, it worked. The Northeast 11 came roaring back in the

final two quarters to scalp the Indians and completely dominate the game.

Booneville's Buddy Hall, starting at quarterback in Mike Steenson's absence, took charge of the Northeast offensive attack like he owned it and directed the Tigers to score after score with both his feet and his passing arm as well.

Leading 2-0 on a first half safety tackle by three Tigers Clay Younce, Robert Walker and Mike Triplett, Booneville's Hall led the offense to their first six

pointer.

After the second half kickoff, Northeast hopped on a fumble by IJC's David Carter and took possession at 20 yard line.

One play later, Hall handed off to Anthony Norman, the nation's number one rusher, who scampered 20 yards for the score. Mathis' kick gave the Tigers the lead to stay at 9-0.

The Tigers' next score came on the foot on Kossuth's Kenny Mathis. After the Tigers recovered yet another fumble at the 25 yard line, after the drive stalled, the Tiger kicker booted a 35 yard field goal to give the Tigers a 12-0 margin with 12:37 left in the third period.

Following the Northeast



TRIPLETT-HEADS DOWNFIELD—Northeast's Mike Triplett (20) carries the pigskin here as an IJC defenseman tries to bring him down. Mike aided the Tigers in a 25-7 win.



HALL CARRIES—Northeast's Buddy Hall (11) turns on the steam here on a quarterback sweep in last Saturday's battle against IJC at Tiger Stadium. The Tigers took a 25-7

victory to remain undefeated for the season at 7-0 and take sole possession of first place in the state.



DISCUSSION—Northeast head coach Bill Ward talks things over with the referee here in last Saturday's battle with IJC. Now they could be telling jokes but it appears they are discussing a play on the field.

Following the Northeast

IJC then got into the action when, two plays following the kickoff that spotted the Indians at the 21 yard line, Scott hit receiver Jesse Foote on a 63 yard bomb to trim the margin to 19-7.

Hall made sure this would hange when he cranked up his passing arm and directed the Tigers on a 73 yard scoring drive. The final score came when Hall, who was a former Bigbee signal caller at Booneville, hit end Al Coffee on a 39 yard scoring touchdown pass for the nights final score.

Coach Ward said it was difficult to describe just how well his team performed. "I think our kicking game helped us tremendously and our defense played just great."

Ward said to describe a player of the game would be hard to do. "We had several folks that played extremely well," he said. "I thought Buddy Hall, under pressure in a rivalry game, did an outstanding job. He kept getting better as the game got older."

Coach War said he was indeed worried about the Delta game. "Don't let their record fool you (2-5)," he said. "They have a great defensive ballclub and are coming off a win over Northwest...so they'll be tough."

The Delta game will be a big one in all respect. If the Tigers win they will be assured a North Division Championship and a chance to host the State Tournament.

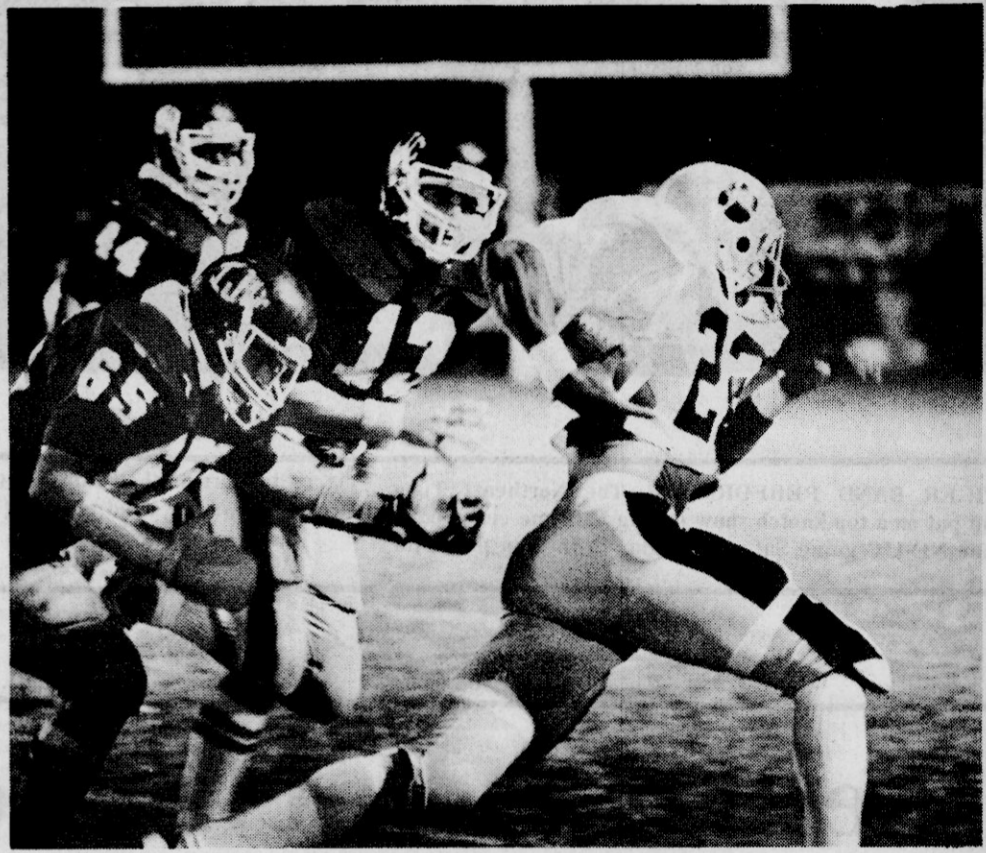

ON THE MOVE—Northeast's Mike Williams sweeps around the IJC performers in Saturday's battle at Tiger Stadium. Indian performers George Shirley (65) Brett Whiteside (13) and Fernandez Greer (44) turn on the chase.

With 7-0 Record

## Tigers Rank First In State

The Northeast Mississippi Junior College Tigers took over sole possession of first place in the North Division of the Mississippi JUCO standings with a 25-7 win over IJC.

Northeast took the top spot all to themselves by virtue of their win combined with a Northwest 7-3 loss to Delta.

In other action, East Mississippi dropped winless Coahoma 58-7. Hinds defeated East Central 20-7. Holmes tagged Pearl River 7-0; and Southwest tripped Co-Lin 17-10.

Northeast remains the top spot in the State with their undefeated 7-0 mark and holds the top North spot with a 4-0 record.

JUCO Standings				
North Division				
Div.	All Games	W	L	T
Northeast	4-0	4	0	0
Northwest	3-1	3	1	0
Holmes	3-2	3	2	0
East Miss.	2-2	2	2	0
Miss. Delta	2-2	2	2	0
Itawamba	1-3	1	3	0
Coahoma	0-4	0	4	0
South Division				
Div.	All Games	W	L	T
Hinds	4-0	4	0	0
Gulf Coast	3-1	3	1	0
Jones	3-1	3	1	0
Southwest	2-2	2	2	0
Co-Lin	1-3	1	3	0
Pearl R.	1-4	1	4	0
E. Central	0-4	0	4	0

## Makin' It By Hand Makes It Good.

*Comin' in  
for good*



**\$2 OFF**

\$2 Off any large pizza.  
Or \$1 Off any medium pizza.  
No matter what size or what kind of pizza you order, it'll be made by hand. And you know that's a good deal.

FRIDAY-SATURDAY-SUNDAY  
5:00 P.M. TILL CLOSING

One coupon per party per visit at participating Pizza Hut® restaurants

HALF-TIME SPECIAL SUNDAY  
NFL GAMES ON TV 9  
HALF-PRICE — CARRY OUT ONLY  
ASK FOR HALF-TIME SPECIAL

HIGHWAY 45 NORTH BOONEVILLE, MISS.  
CALL 728-3034

**AUTO PARTS STORES**

## WIN FREE GAS FOR A YEAR.

**FREE GAP GAUGE WITH A SET OF 4 OR MORE CHAMPION SPARK PLUGS.** Save gas and get better engine performance. Also register to win Champion's FREE GAS SWEEPSTAKES. NO purchase necessary. Limit one per customer.

**WAGNER™ BRAKE SHOES & DISC PADS**

Retlined bonded shoe sets.	Factory lined disc pads.	Import car lined disc pads.
Sug. List \$13.97	Sug. List \$16.37	Sug. List \$19.99
<b>699</b> set exchange most applications	<b>884</b> set	<b>1079</b> set

"Find all your automotive parts needs at your CARQUEST Auto Parts Store. You'll save like the pros everyday on brands like Arrow, AC-Delco, Gates, TRW, and Standard Ignition."

**Johnny Rutherford**  
Three-time  
Indy 500 winner

**PROFESSIONAL ANTI-FREEZE TESTER**  
Protect your car's valuable cooling system.

**ONLY 99¢**

**CARQUEST COOLING SYSTEM PARTS**  
Keep your car running smooth this winter and save money, too.

CARQUEST services are available through Parts Distributors Warehouse, Inc., Memphis, Nashville, Jackson, Mississippi.

**Booneville Auto Parts**  
406 WEST COLLEGE STREET  
BOONEVILLE, MISS. — 728-4028  
150 locations throughout the Mid-South  
Good at all participating CARQUEST Auto Parts Stores thru Oct. 26, 1980.



**TIGER BAND PERFORMERS**—The Northeast Tiger band put on a top notch show during halftime ceremonies of the NE-IJC game Saturday night. In the top photo the Tigers dancers do their thing on the field while the bottom picture shows the band cheering in the stands.

# Fieldgoal Fred's Fearless Forecasts

By FIELD GOAL FRED

I'm sorry, Lee. I just didn't realize such accurate picking on my part could make you so gun-shy you would be afraid to even try. But I don't blame you. It's hard to compete with bullseye picks like I had last week.

I hit the Alabama score right on the nose, missed the Booneville score by one point, and the Baldwin score by only two points. And that's hard to beat.

(Editor's note: He did hit the Alabama score on the nose, but he neglected to say he predicted Tennessee would score 17 points against Alabama. He also missed Booneville's score by only one point and the Baldwin score by two points, but he didn't mention that he came nowhere close on their opponents' scores.)

And I could go on and on (like Northeast missed by three, etc.) but I can already see your red cap turning green with envy. So I will just tell you who is going to win and what the scores will be this week.

Northeast 24, Delta 13. Keep it up, Tigers. The end of the rainbow is in sight!

Booneville 14, Iuka 7. It's time for the Devils to put it all together again.

Baldwyn 19, Walnut 7. Baldwin returns to their winning ways.

Ole Miss 28, Vandy 10. If Fourcade & Co. hit one of their streaks, the spread could be much greater.

Auburn 28, Miss. State 27. Both teams have suffered some disappointing losses this year and want this one bad enough to make it a real barn burner.

Alabama 31, USM 10. The Golden Eagles are a fine football team and deserve their No. 20 national ranking, but the only way they can win this one is to catch Alabama looking

Arkansas 17, Houston 7. Lou Holtz knows how to hawg tie a cougar.

Tennessee 44, Pittsburgh 17. Don't believe for a minute that Tennessee's poor offensive showing against the Tide last week was typical. They'll prove this week that they do have an offense.

Georgia 14, Kentucky 7. Georgia is the better team but the home field advantage could create an upset.

UCLA 28, California 13. The difference could be greater since the Uclans want to show the world they should be No. 1.

Purdue 33, Michigan St. 14. Herrmann might be out of the running for the Heisman, but he is still a great passer.

Slippery Rock 96, Clarion 0. But except for the alumni, who cares? Next week let's try Okefenokee State Teachers vs Tetons Tech.

# Tigers Hold 7TH National Spot

The Northeast Mississippi Junior College Tigers remains the seventh ranked junior college team in the Nation this week by the latest poll of the National Junior College Athletic Association (NJCAA).

The Tigers earned the 7th spot last week and remained undefeated with a 25-7 victory over Itawamba last Saturday night.

The Northeast troop holds the top spot in the State and still holds a number one national ranking by the Gridwire poll from Santa Ana California.

## National Juco Standings

- (1) Killgore (TX)
- (2) NE Okla.
- (3) Coffeville (Kan)
- (4) Scottsdale (Arl)
- (5) Triton (Ill.)
- (6) Iowa Central (Iowa)
- (7) Northeast (MS)
- (8) Fergus Falls (Minn.)
- (9) Harford (Maryland)
- (10) Hudson Valley (NY)
- (11) Nassau (NY)
- (12) Rochester (Minn)
- (13) Garden City (Tle)
- (14) Depage
- (15) Ricks College (Idaho)

**FREE**

With Any \$15.00  
(or more) Purchase

**1 PAIR OF  
OVER THE CALF  
TUBE SOCKS**

AT  
**THE SPORTIN' GOODS STORE**  
NORTHGATE PLAZA SHOPPING CENTER

# Nettleton Backs Aid 35-7 Romp Over Devils

**NETTLETON**—Tiger ace John Pierce ran wild here Saturday night scoring three touchdowns and led Nettleton's Tigers to a 35-7 romp over Booneville's Blue Devils in a Tombigbee Conference matchup at the Tiger Field.

The Devils, now 1-6 on the year, could muster only a single six pointer against the Nettleton squad while the Tigers used their ground game and blew the men with the horns away.

Nettleton started as early as second period after both teams played to a scoreless deadlock through the first quarter of action.

James Fields was one of Saturday's hero as well scoring two six points and his first came on a 10 yard run. In the second quarter.

Field's first score capped off long drive. The extra point but Nettleton took the

lead to stay at 6-0.

Pierce then upped the county even more when he scored the first of his three touchdowns on the night when he took a Rickey Finley handoff and raced 78 yards to paydirt.

Fields added the two point conversion on a run off right tackle to give the Tigers a 14-0 lead.

Booneville then cut the lead slightly when quarterback Greg Oakley hit All-Star receiver Carlton Calvert on a 60 pass for the six pointer. A conversion followed to cut the lead to 14-7.

The lead was short-lived however as the Nettleton squad came roaring back to score again. Fields did it again. He scampered 45 yards on a dive play up the middle for the touchdown.

Pierce added the two pointer to give the Tigers a 22-7 margin.

Just before the half ended the Tigers scored again. This time Pierce burst off right tackle from 25 yards out for the paydirt score. The conversion failed and Nettleton went into the dressingroom at the intermission with a 28-7 halftime lead.

Only one score was registered in the final two frames when Pierce (heard that name before haven't you) score on again a 78 yard sprint for the final tally of the night. Pate converted to give the Tigers the 35-7 victory.

Booneville High School head football Coach Mac Curlee said Coach David Crocker's squad came prepared to win the football game. "They beat us in every phase of the game,"

Curlee said. "I do think there were some distractions due to the cancellation

of Friday's game, but they are a good football team as their record indicates and they're going to beat some more folks before the season is over."

Curlee said the Devils executed poorly and added that Devil turnovers played a vital part in the outcome of Saturday's game. "We turned the ball over on a number of occasions," Curlee added. "We were fortunate they didn't cash in on more than they did."

The Devil loss dropped the Booneville troop to 1-6 on the 1980 campaign with three games left on the schedule.

Booneville will host Iuka Friday night and then a week later will play host to Okolona before ending the season Nov. 7 at Ripley.

Nettleton's win gave them a very impressive 5-2 record with games left with Ripley, Saltillo and Baldwin.

## Spencer Named All State

Kenny Spencer, son of Mr. and Mrs. Wilfred Dean Spencer of Birmingham and grandson of Mr. and Mrs. Claude Spencer of Booneville, has been selected to the First Annual Alabama Living Magazine All-State Football Squad.

Members were selected by polling high school coaches across the state. The names submitted to our experts picked the top stars of high school football this year. He was player of the week as lineman racking up 12 assists and led his team in the second half to allow their opponents only 27 yds. rushing.

His coach says he has played outstanding football all year. He had 20 tackles and is really good against the pass rush. He also doubles on the offensive line as a pass receiver and tight end. He attends W.A. Beny High School. He is a junior and has already played 2 years on the varsity team.



**7TH GRADE YELLERS**—Anderson seventh grade cheerleaders are, front row from left, Christi McCoy, and Rockie Gray. Second row from left, Jackie Grizzard, Michelle George, and Jennifer Jones. Back row from left, Alisa Christian, Cindy Huddleston and Susan Long. (Photo by Lee Gentry.)

## Our Congressman

# Jamie Whitten runs on his own platform!

**Jamie says:** ...After 4 years of bad crops we all must see to it that farmers are able to farm.

...We must strike down needless regulations so we can cut down cost and increase production.

...We must enable small business to remain in business.

...We must let our producers have a break on the domestic market.

## Jamie Whitten has moved to do all of the above

It is Jamie Whitten's bill which maintains our food programs, our aid to the elderly, our hospitals, social security, medical research, vocational education, water systems, housing, revenue sharing and other essential programs.

Jamie Whitten's HJ resolution No. 610 adopted by the Congress Oct. 2, 1980 keeps all of these programs going. It is below the budget except for defense which is increased.

Our Congressman is chairman of the Committee on Appropriations. We need Jamie - we need his position in Congress.





**Our Congressman  
Represents All  
The People**

RE-ELECT **JAMIE  
WHITTEN**  
HE'S OUR CHAIRMAN

PAID FOR BY  
PRENTISS COUNTY WHITTEN SUPPORTERS



**FUTURE SPORTSTER**—Brian Kemp, son of Mrs. Bonnie Kemp, shows here that he's a Jack of All Trades when it comes to sports. Brian is a fifth grader at the Booneville Middle School and plans to play football next year for Coach Gullett, then play at Booneville High School, Mississippi State and then with The Pittsburgh Steelers. Terry Bradshaw. Watch out... (Photos by Lee Gentry.)

Prog Chart			
GAMES THIS WEEK			
			
	JOHN FERRELL	MANFRED SAYLORS	RALPH STUTTS
Delta at NE	NE by 15	NE by 15	NE by 12
Iuka at BHS	Boo. by 5	Boo by 6	Boone by 3
Baldwyn at Walnut	Wal by 2	Wal by 3	Baldwyn by 6
OM at Vandy	Vandy by 3	Vandy by 4	OM by 3
Auburn at State	State by 12	State by 7	MS. State by 1
USM at Alabama	Bama by 14	Ala. by 20	Ala by 14
Ark. at Houston	Ark. by 9	Ark. by 8	Ark by 10
Pittsburg at Tennessee	Tenn. by 1	Tenn by 1	Tenn by 1
Georgia at Kentucky	Georgia by 5	Georgia by 10	Georgia by 10
UCLA at California	UCLA by 3	UCLA by 14	UCLA by 7
Michigan St. at Purdue	Purdue by 15	Purdue by 20	Purdue by 7
Clarion St. at Slippery Rock	Slippery Rock by 32	Slippery Rock by 2	Slippery Rock by 40



### The fittin'est pull-on workboot

The Pecos 1155 is, by far, our best-selling boot. No wonder. It's good-looking, rugged and comes in a wide range of sizes. For the heel-hugging fit of yor life, slip on a pair of Pecos boots. We've got your size!

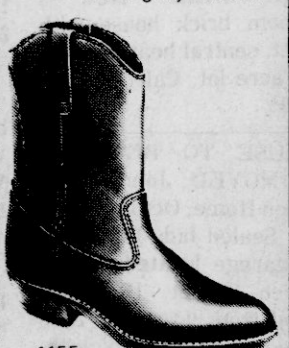

1155

RED WING SHOES

### Red Wings

Booneville Shoe Store  
Highway 45 North  
Booneville, Miss

## Anderson Sweeps Over A. Central

GLENN, MS—Anderson football double header from Junior High School took a Alcorn Central here

### Strict 'Lee' Speaking

By Lee Gentry Sports Editor

The Northeast Mississippi Junior College Tigers have things going their way right now and with just a few breaks along the way could serve as host for the 1980 State Junior College playoffs.

The Tigers, now 7-0 on the season, will host Delta tonight at 7:30 and if victorious, will move one step closer to that all important North Division title.

The Tigers have the top spot all to themselves now after previously unbeaten Northwest lost to Delta last week and left the Tigers at the top of the helm.

Here's the way the situation stands. If Northeast beats Delta tonight and IJC knocks off Northwest, then the Tigers would win the North Division and host the playoffs.

The Northeast squad will indeed have to be on their P's and Q's tonight with Delta but will be favored in the game.

Tiger fever is alive and kicking at Northeast and you can bet the Northeast squad will have us all behind them 100 percent. If you don't already have "Tiger Fever," then go out and catch it...

#### Pat On The Back

Well, I suppose I should do what a nice guy (like I am ) should do and congratulate Fred on his 10-12 performance last week. Pigskin Pete couldn't have done it better Oh boy...Fred will be hard to live with though this week and if he ever gets em all I'll have to leave. But I will be a nice guy and say congratulations Turkey.

#### THE PICKING POST

By LEE GENTRY  
Sports Editor

Delta at Northeast—Tiger Beat...Northeast can't let down and I don't think they will. They have too much pride for that. Delta will play 'em a good game but the Tigers will roll. Northeast by 10

Iuka at BHS—The Devils will chaulk this one up for their ego. Booneville by 12

Baldwyn at Walnut—Bears lost a tough one last week and Walnut will give them all they want. Close all the way but I'm going with coach Tucker and the Bears. Baldwin by 3.

Ole Miss at Vandy—Rebels going downhill. It won't mean much but they should handle Vandy. Ole Miss by 14.

Auburn at State—Bulldogs pulled a big one off last week at Orange Country. The Dogs have the ability to beat Auburn but I just don't think they're quite ready. Auburn by 7.

Southern at Alabama—The Golden Eagles have soured this year and indeed have an outstanding football squad. If it was anyone else I'd pick Southern but I think Bama showed everyone on T.V. what they can do. Southern can't beat em at Bear Country though. Alabama by 10.

Arkansas at Houston—Cougars won't handle these hogs. The Razorbacks have gone week after week winning in the previous years and even though sometimes they receive a high ranking they're not properly rewarded for what they do. They are good and they beat the Cougars. Arkansas by 12...

Pittsburg at Tennessee—Vols are down and they should bounce back. Pittsburg is rated 11th in the Country but I don't think they are near that good. Look at their schedule. Tennessee by 10...

Georgia at Kentucky—Wildcats have been known to be upset minded but not this time. Georgia will roll and roll and roll. Georgia by 16.

UCLA at California—Bruins are good this year and they'll prove it here. UCLA by 20.

Michigan State at Purdue—Beats me but I'll take a stab at Purdue by 9.

Clarion State at Slippery Rock—Big game of the week. Two powerhouses going at each other. "Ha" If their boy scout meeting breaks up in time then Slipper Rock should win. Slippery Rock by a dozen.

Tuesday night. The Seventh grade chargers dropped the Baby Golden Bears 14-6 while the Eighth Grade Baby Devils bombed Central 41-8.

In seventh grade action, Buddy Bartlet scored two touchdowns to pace the win while Jimbo Goddard added one as well.

Ben Leach scored four touchdowns to lead in the eighth grade win while Rod Coggin added two touchdowns and kicked an extra point.

The seventh grade squad posted their first victory of the year against three losses while for the eighth grade, it was their fourth victory of the year without a setback.

### Norman First In National Rushing

Northeast Mississippi Junior College runningback Anthony Norman has been ranked first in the nation in junior college rushing according to a press release from the National Junior College Athletic Association (NJCAA).

Norman heads the list of JUCO rushers with some 600 yards gained in some 95 carries in the seven games to date.

Norman also ranks fourth in the individual scoring leaders and ranks third in individual total offense.

Randy Cochran of Nor-

theast holds the number four spot nationally in rushing and ranks eighth in individual total offense.

Kenny Mathis, Northeast's placekicker from Kossuth, ranks fourth in individual scoring by kicking with over 30 points scored on both extra points and field goals on the season.

All three Tiger performers has had outstanding performances since this release was issued and should move up in their ratings or at least hold their places.

### Used Cars

1974	CHEVROLET 1/2-TON PICK-UP
	LONG WHEEL BASE
	3-SPEED
1977	CHEVROLET IMPALA
	4-DOOR, AIR FULL POWER & AIR
1978	OLDSMOBILE DELTA 88
	FULL POWER & AIR
1979	MONTE CARLO
	FULL POWER & AIR
1978	BUICK REGAL
	FULL POWER, & AIR, EXTRA CLEAN
1978	CHEVROLET 1-TON TRUCK
	LOCAL OWNER
1976	CHEVROLET 1/2-TON PICK-UP
	4-WHEEL DRIVE, FULL POWER, AIR, LOCAL OWNER
1976	CHEVROLET EL CAMINO
	FULL POWER, AIR

**DAVIDSON**  
**CHEVROLET**  
HIGHWAY 45 NORTH BOONEVILLE, MISS. N.

# GOOD YEAR

# SALE!

## TIEMPO RADIALS GREAT FOR GRIP IN ANY SEASON!

Now Sale Priced

# \$38

P155/80R12 Blackwall plus \$1.38 FET NO TRADE NEEDED. Save on these sure tugs!



<b>\$47</b> P155/80R13 Whitewall plus \$1.58 FET NO TRADE NEEDED	<b>\$63</b> P195/75R14 Blackwall plus \$2.33 FET NO TRADE NEEDED	<b>\$52</b> P165/75R13 Whitewall plus \$1.68 FET NO TRADE NEEDED
<b>\$74</b> P215/75R15 Whitewall plus \$2.75 FET NO TRADE NEEDED	<b>\$71</b> P205/75R15 Whitewall plus \$2.57 FET NO TRADE NEEDED	<b>\$75</b> P225/75R14 Whitewall plus \$2.81 FET NO TRADE NEEDED

**Last Day To Save: Wednesday, October 29**

### Big Values Start Here!



Size	BLACKWALL PRICE	WHITWALL PRICE	Plus FET and old tire
A78-13	\$27.50	\$30.40	\$1.55
E78-14	\$35.70	\$38.85	\$1.82
F78-14	\$38.85	\$42.15	\$2.23
G78-14	\$39.90	\$43.35	\$2.38
G78-15	\$42.30	\$45.65	\$2.46
H78-15	\$44.65	\$47.90	\$2.66

**\$2750**  
Blackwall Size A78-13 plus \$1.55 FET and old tire.

**Power Streak—Drive it with confidence**

- Plenty of road-gripping edges for all-around traction
- The performance dependability of bias-ply construction

**OUR AUTO SERVICE FAMILY INCLUDES:**

- Tune-up • Alignment • Lube & Oil • Brakes
- Transmission Service • Mufflers and more for CARS, LIGHT TRUCKS, VANS & RV'S!

**CHARGE IT! APPLY TODAY FOR YOUR GOODYEAR CAR CARD**

Goodyear Revolving Charge Account

Use any of these 7 other ways to buy: Cash • Debit • Customer Credit Plan • MasterCard • Visa • American Express Card • Carte Blanche • Diners Club • Gift

**THE GOODYEAR PROMISE**

- WE DO PROFESSIONAL WORK • WE DO ONLY THE WORK YOU AUTHORIZE • WE RETURN WORK-OUT PARTS • WE HONOR OUR AUTO SERVICE LIMITED WARRANTY NATIONWIDE

**LIMITED WARRANTY:** All Goodyear service is warranted for at least 90 days or 3,000 miles, whichever comes first—many services, much longer. If warranty service is ever required, go to the Goodyear Service Store where the original work was performed, and we'll fix it free. If, however, you're more than 50 miles from the original store, go to any of Goodyear's 1,300 Service Stores nationwide.

**FRONT-END ALIGNMENT \$1788**

Parts and additional service extra if needed. Chevrolet's extra.

- Inspect all four tires • Set caster, camber, and toe to proper alignment
- Inspect suspension and steering systems • Most U.S. cars, including front wheel drive. Many imports and light trucks

**DAVIDSON**  
**CHEVROLET**  
HIGHWAY 45 NORTH BOONEVILLE, MISS. N.

**STORE HOURS:**  
MONDAY-FRIDAY: 7:30 A.M.-6:00 P.M.  
SATURDAY: 7:30 A.M.-5:00 P.M.

**MANAGER:**  
THERMON SAYLORS

**HIGHWAY 45 NORTH BOONEVILLE, MISS. PHONE: 728-6276**

# Truth Of The Matter Is, Want Ads Work!

## HOMES FOR SALE

FOR SALE: Brick house on 1 acre. 4 bedrooms, 1300 square feet, 1 mile out of city limits on Meadow Creek Road. Call 728-6752. 30-TFN

FOR SALE: Neat 3 bedroom, 1 bath home in nice quiet neighborhood, large shady back yard. For appointment call Bob Galloway, 728-9628. 32-1TP

FOR SALE: New 3 bedroom brick house with carpet, central heat and air, on 1 acre lot. Call 728-8290. 34-2TP

HOUSE TO BE SOLD AND MOVED: John Sidney Walden Home, October 25th, 1980; Sealed bids for house and garage located 908 E. Church Street. Bids accepted from 9-10 a.m. Bids opened at 10:00 o'clock. House to be moved from the property by December 1, 1980. Any or all bids may be rejected. Certified check or cash. 32-3TP

FOR SALE: Investment property at Bay Springs, adjoining Ten-Tom Waterway Property. Near proposed marina. 800 Sq. ft. brick house. And 4 trailer spaces with hookups, on two acres of land. 35,000.00 firm. Phone 365-7721 day or 365-3408 night. 34-3TP

FOR SALE OR RENT: 2 Bedroom Energy efficient home, large sun decks and green house. Carpet upstairs, brick floor downstairs. Sell for \$36,500, Rent \$280.00 a month, plus a \$100.00 cleaning deposit. Near Coleman Park in Iuka, Miss. Call 901-925-8528. No Friday evening or Saturday calls please. 34-1TP

## LAND FOR SALE

LOTS FOR SALE: 2 1/2-10 acre lots, also available 20-40 acre tracts. Phone 728-5888. 31-TFN

LAND FOR SALE: Good location, 1 mile from city limits. Highway 30 East, Sportsman Club Road. Good building spots. Call 728-8336 day or 728-8671 nights. 34-1TP

FOR SALE: PRIME LOCATION, corner lot at intersection of U.S. Highway 45 and 30 at Frankstown, with 30' x 50' masonry building, structurally sound, but needs repair. Owner will finance at 9 percent interest. Day phone 728-5524, night phone 365-2378. 31-4TP

FOR SALE: 7 acres of land on Old Marietta Road on blacktop with city water. 1 mile north of Marietta. Call 728-8290. 34-2TP

FOR SALE: 25 acres, 4 1/2 miles East of Booneville set out in pines, 9 years old county Water, minutes from Tombigbee Waterway, Call 728-9726. 34-2TP

## FOR SALE

FOR SALE: Cypress lumber for houses, barns, and fences. Call 224-8346, Ashland, Miss. 29-TFN

FOR SALE: Golf Carts, New and used, Yamaha, E-Z-Go and others. Tires and batteries. Call Bill R. Mark. 728-6812 or 728-3366 09-TFN

FOR SALE: 17' camper, bath, stove, refrigerator, sleeps six, self contained. 1973 Chevrolet pickup, stick. LB. WB, 1971 Buick station wagon. 1969, 327 Chevrolet engine. Call 728-7197. 30-1TP

FOR SALE: MOBILE HOMES, 2 and 3 bedroom-PATRICK MOBILE HOME CENTER Corinth, Miss. Call 287-2407. 26-TFN

FOR SALE BY OWNER: 10 x 55 Mobile Home, Excellent condition. Call 728-8150 after 5:00 p.m. or 728-3174 8:00 a.m. until 4:45 p.m. 33-TFN

FOR SALE: 1977 White combine, model 7300 Diesel power, located Williams Tractor Co., Marietta, Miss. Call Bank of Mississippi 728-5342 between 9:00 a.m. and 4:30 p.m. Monday thru Friday. 32-3TC

FOR SALE: Fresh pond raised Catfish, dressed. Call Holly Sparks 728-9711. 33-2TP

FOR SALE: Two nice rebuilt electric Cook Stoves. Works perfect. Sell or trade. Wick Riddle, Highway 4 East, Call 728-4307. 34-2TP

FOR SALE: Grapefruit plan with Diadax, eat satisfying meals and lose weight, now extra strength formula Tigrett Drug Center, Booneville. 31-5TP

FOR SALE: Slab wood \$30.00 per load delivered. Call 728-8304. 31-TFN

FOR SALE: Highly Fertilized Sudax Hay, reasonably priced. Call 728-4230 or see Wayne Sappington. 34-1TC

FOR SALE: Bryant Natural Gas 80,000 BTU Outside Central furnace. (Call Guy Counce 728-4088. 34-3TP

FOR SALE: Saturday, October 25th, Refrigerator, stove, dining room suit, couch and chair, iron beds and other household goods at Holley Sparks, New Site, MS 34-1TP

FOR SALE: 5 goats for sale. If interested see me at Armstrong's Feed Store or call 728-5842. R.A. Harling 34-1TP

FOR SALE: 1972 Double Wide Mobile home, 24 x 60, less furniture--\$6,000.00. 844-8827 days or 844-9815 nights. 34-3TC

FOR SALE: Around 600 pounds of hand picked cotton. If interested call 728-6670. 34-1TP

FOR SALE: Like new beauty equipment. 2 dryers, 1 hydraulic chair, 1 shampoo bowl and chair, 1 manicure table, new supplies. Call 728-6506. 34-1TP

FOR SALE: 12 x 60 Champion Mobile Home, 2 bedroom, call 728-8290. 34-2TP

## FOR RENT

FOR RENT: 2 Bedroom House Trailer, inside city limits, all utilities furnished, air conditioned. Call 728-5867. 13-TFN

FOR RENT: 4 bd. house 1 1/2 baths, located old Jacinto Road. Call 862-7954. after 5 p.m. 33-2TP

FOR RENT: Office Space, 200 North First Street. Available after November 1. Call 728-5054. day or 728-4005 after 5:00 p.m. 33-TFN

FOR RENT: Trailer space with hookups at Bay Springs. \$40.00 per month. Phone 365-7721 day or 365-3408 night. 33-3TP

FOR RENT: Double Wide Trailer. 4 bedroom-across from Federal Compress Water Tank. 604 College St. 34-1TP

FOR RENT: Large unfurnished house within 3 blocks of downtown. 106 Broad St. Working people only. Call afternoons only. 728-4918. 34-1TP

FOR RENT: 2 or 3 bedroom houses for rent. Give references. Call 728-6429. 34-1TC

FOR RENT: Trailers for rent, 1 1/2 miles from city limits on VFW road. Call after 4:00 p.m.. 728-3412 34-TFN

FOR RENT: 3 room furnished apartment. See R.L. Crabb or Call 462-5114. 34-2TP

FOR RENT: House trailer for rent, 4 miles East of Old Marietta Road. Call 728-3371. 34-1TP

FOR RENT: 3 bedroom, 1 1/2 bath Mobile Home, located 5 miles east of Booneville. Call 728-3474. 34-1TP

## AUTOMOBILES FOR SALE

FOR SALE: Trucks, Datsun-Fords-Diesels and dumps. New and used. Max Rhoades 287-3184. 27-TFN

FOR SALE: 1979 Chevrolet 20, Customized Van, All Extra's, sharp, will trade for late model pickup. Call 728-5181 days or 728-4258 nights. 30-TFN

FOR SALE: 1972 Ford Econoline Van. New Tires, fixed with 2 rooms. Carpeted, Ideal for camping. \$1200.00 Call 728-9811 nights or 728-4473 days. 34-2TC

FOR SALE: 1977 Ford Step-Side Custom, Power, air, a.m./f.m. stereo, TAKE UP PAYMENTS. Call 728-6489. 34-1TP

FOR SALE: 1978 Monte Carlo, Landau, Power everything, sun roof. 18 and 23 MPG, call after 4:00 p.m. 728-3320. 34-2TP

## NOTICE

NOTICE: Storm doors and windows installed. Free estimates on carports, patio covers and aluminum siding. CHARLES WOOLLEY, 728-8295 or nights, 728-9247. 50-TFN

NOTICE: I TOW AND SET UP MOBILE HOMES LOCALLY. FOR FREE ESTIMATES CALL 728-8304. Also, Mobile home for rent 03 TFN

NOTICE: Home Mortgage Loans available at WORLD FINANCE. Cash loans for all purposes. 515 East Church St., 728-8144. 45-TFN

NOTICE: Carpenter-Roofer will modernize your home, remodel, do additions or will build outright or roof your house. We also sell and install carpet and vinyl. For free estimates and reasonable prices, call 728-7644 anytime. 13-TFN

NOTICE: SMITH CERAMICS on Highway 30 East, 2 1/2 miles out of Town. Open Saturday and Sunday afternoon. Call 728-9559. 32-3TP

NOTICE: I do yard work, mow, rake leaves, remove trees, prune, bush hog garden, cut or break garden, odd jobs. James Moorman. Call 728-7605. 31-4TP

## WANTED

WANTED: Wanted to buy-Buying Gold and Silver class rings, watches and coins, anything marked gold or silver. Many items out of pawn for sale. BILLY'S PAWN SHOP, 1201 East Church. Call 728-3848. 30-TFN

WANTED TO BUY. NEED MONEY? SEE SONNY, SONNY'S PAWN SHOP, Buying scrap gold, such as Old Class rings, wedding bands, etc., intersection of Hwy. 45 and 72, Corinth, In Old Moses Bldg. 287-8094 WE NOW ACCEPT MASTERCHARGE AND VISA. 51-TFN

WANTED: I would like to keep children in my home. Good location near Junior College. Call 728-3441 34-2TP

WANTED: I would like to do plumbing, painting, roofing and carpentry work. No job to big are small. Call 728-5048. Call after 5 p.m. 34-1TP

WANTED: I would like to keep small children in my home. Ages 6 weeks to 1 year old. Susan Miller Phone No. 728-8680 call anytime. 33-2TP

WANTED: SOYBEANS- Storing and buying. We are a bonded warehouse and can give guaranteed warehouse receipts when you store your beans with us. CAVER GRAIN ELEVATOR Call 728-6284. 34-TFN

## AUCTION & YARD SALES

AUCTION: New Auction every Saturday night at 7:30 p.m. in the building across from Walker's Cream Kastle on East Church Street in Booneville. Anyone can buy or sell. Everyone Welcome. Also this week a truckload of new lamps from Kentucky. MAYNARD & PERRY EDGE. 26-TFN

PATIO SALE: Ladies and Men's clothing, Sizes: All, also miscellaneous items. Saturday, Oct. 25th, 9:00 a.m. until ? In case of rain, the following Saturday. Home of Reba Green, Magnolia Drive, Second house North of Marathon Cheese. 34-1TP

YARD SALE: Saturday at Michael's Grocery on Jacinto Road, just past Lambert's Auction. Lots of girls clothes and jeans, size 12 & 14, Boys Jeans, flower arrangements, dry flowers, G.E. Washer, saddle, Ceramics and lots more. 34-1TP

YARD SALE: Thursday, 12:00 - until? Friday-All Day, 104 Smith Drive, East of Big Star, First Street right of Burns Auto Parts. 34-1TP

YARD SALE: Mildred Lauderdale's yard sale has been continued due to bad weather. We have dug further and have more and different things. Saturday, 9:30 until ? On Highway 45 North at Thrasher Crossing. 34-1TP

YARD SALE: Saturday, October 25th, 8:00 a.m. until 5:00, Children's fall, winter clothes, coats, household articles, toys, some furniture and lamps. Home of David Bolen, 100 Parkwood Grove. 34-1TP

CARPORT SALE: Boys and girls clothes, ladies and men's clothes, glassware, miscellaneous. Bettye McKinney, Bonnie Rogers & Bernice Hill. 1100 West Church Street 8:00 a.m. until 1:00 Saturday, Oct. 25th. 34-1TP

CARPORT SALE: Saturday, 8:00 a.m. until 3:30 p.m., 903 West Church Street. Several families. Children's clothes, household items, shoes, jewelry and misc. items. 728-5595. 34-1TC

CARPORT SALE: Saturday, October 25th, first drive past Hatchie Street, going East on Highway 30. Children's clothes all sizes. 9:00 a.m. until 4:00 p.m. 34-1TP

YARD SALE: Saturday, Oct. 25th, 8:00 a.m. until 3:00, 101 Cherokee Drive, (1 mile west of Town Motel) plants, pictures, picture frames, jewelry, artificial flowers, 1 lamp, 1 rocker, 1 trunk and lots of odds and ends. 34-1TP

CARPORT SALE: Mrs. W.C. Inman, Highway 4 West, 1 mile West of Jumbertown School. Friday, October 24th from 9 to 5, Saturday, October 25th, from 9 to 4. Several families, lots of items. 34-1TP

CARPORT SALE: Saturday, 8:00 a.m. until 5:00 p.m. Adults and children clothes, polyester material, miscellaneous. Joan Rowland's home 106 Suburban Drive. 34-1TP

BIG CARPORT SALE: Starting at 12:00 noon Friday on through Saturday. 5 families with clothes for all sizes, good furniture, material, toys, living room suite, AKC Boston Terriers, all ages, also more due. Just in time for Christmas. Come see what goodies we have. 104 Allen Circle, Behind Mormon Church. 34-1TP

GARAGE SALE: African violets, twin size mattress, children, ladies, and men's clothes and shoes, toys, glassware, makeup, Mirror, towels, jewelry and etc. At the home of Mrs. Clinton Smith, the first house past the Prentiss County Landfill, Saturday Oct. 25th, 8:00 a.m. until 5:00 p.m. no early sale. 34-1TP

YARD SALE: October 24th and 25th, Highway 4 West, left at Garbage barrels, then first road to left. First house. Lots of everything. 34-1TP

YARD SALE: Saturday, October 25th, 9 a.m. until 4 p.m., Highway 30, 1 mile East of Hills Chapel. In carport if raining. Several families involved. Second house east of Cecil Smith's Store. 34-1TP

YARD SALE: Saturday, Oct. 25th, 703 South Lake Street, 8:00 until 12:00 34-1TP

CARPORT SALE: 802 Bryant Street, Glassware, infant clothes and lots of other items. Friday, Oct. 24th from 8:00 until? 34-1TP

## FOR SALE

FOR SALE: WE LIKE TO PARTY AT FAT-N-SASSY and we don't know when to quit--so we have held our birthday sale over one more weekend! This Fri. & Sat. our entire stock will be reduced 25 percent! -That's right- it's not a misprint--every thing in the store is 25 percent off--This weekend only--spend those Christmas club checks now--we won't repeat this again this year--come take advantage of our party spirit--Fat-N-Sassy, Hwy. 72 East, Corinth MS Sizes 16-60. 34-1TC

FOR SALE: All stock 25 percent off at Fat-N-Sassy-Friday and Saturday only. 34-1TC

FIBERGLASS PANELS For Greenhouses, patios, mobile home underpinning, 10-15-20-25' sq. ft. 862-2021, Fulton, Ms. 38843

### CROWSON REFRIGERATION

● Franchise Service For G.E. And Hotpoint, Also Doing warranty Work For Kelvinator.

● Repair On All Makes And Models

Call 728-7095-Days — 728-8139 Nights

### Cards Of Thanks

Thank you seems like such small words to say at a time like this, to express our gratitude toward every one that helped us through the loss of our loved one., Mrs. Virgie Lovell.

We especially thank Bro. Jerry Mitchell and Bro. Horace McCombs for their loving words of kindness inspired by God, also the singers and the Crestwood Brother-Hood who sat with us through that lonely night.

Our thanks to McMillian Funeral Home and the Ambulance Service for their services.

Thanks to the, Thrasher Community, Tusculum Community, Sportsman Club Road Community, and to all of you, for the beautiful flowers, food, and especially the prayers.

Everyone was so good to us and we love you all. May God Bless each of you is our prayer.

The Family of Mrs. Virgie Lovell

### CARD OF THANKS

The family of Vera Johnson would like to thank everyone for all they did in some way or another to ease our sorrow. Thanks for all the lovely flowers, the food brought to our homes and funeral home as well. The kind words expressed. We would like to thank the people who sat up at the funeral home with the family. We would like to thank Brenda Lambert for fixing her hair. Thanks to Dr. Cliff Cartwright and the staff on B wing at the hospital. A special thanks to Rev. John Hearn, Rev. Clifford Rhinehart and also to McMillian Funeral Home. May God Bless you all.

M.C. Johnson and family

### CARD OF THANKS

We would like to take this opportunity to thank each of you for the flowers the food the kindness of each of you during the loss of our loved one. May God richest blessing be with each of you.

The Family of Claude Short

### LINDSEY'S STAY & PLAY

JUST OFF HWY. 30 BY-PASS

- AGES 6 Months & Up
- Approved by State Board Of Health
- Breakfast, Lunch & Snacks

Business 728-8336 or Home 728-8671

### REPAIR

SEARS, G.E. & WHIRLPOOL WASHERS AND DRYERS

CALL 728-5514

### SONSHINE "WEE" KARE NURSERY

OPENING OCTOBER 27,1980

6:00 A.M.-5:30 P.M.

First Pentecostal Church

206 N. Lake Street 728-4956 or 728-3508

### FIRE WOOD FOR SALE

\$40<sup>00</sup> PER CORD

DELIVERED

365-3674

WHEELER, MISS. 33-2TP

### PAWN SHOP

THIS WEEK'S SPECIAL

- Antique Record Player - \$150.00
- 10-Speed Bicycle-\$45.00
- Diamond Wedding Set-\$65.00

EAST CHURCH STREET — BOONEVILLE, MISS. 728-3848

### LAND POSTED

ALL LAND OWNED, MANAGED OR LEASED BY PERSONS LISTED BELOW IS POSTED AGAINST HUNTING, FISHING, TRESPASSING, LIVESTOCK RUNNING AT LARGE AND DUMPING GARBAGE.

Hughes Brothers Estate-15-052	Mrs. F.W. Furtick 48-0-12
Russell Brooks 03-0-26	C.C. Barron 34-0-52
Johnny W. Brown 30-0-26	Mrs. Tom Cartwright 38-9-52
C.E. Cummings 43-9-52	Clyde Higgason 52-0-52
Frank Frasier 34-0-52	Mrs. U.L. Taylor 41-9-52
D.T. Brooks Estate 03-0-52	Mrs. Tom Smith 31-0-12
Wyatt Breedlove 21-0-52	A.J. Tolar Estate 24-0-52
D.T. Thornton 13-0-26	Paul Gotts 03-0-52
Ewell O. Brown 29-0-52	R.C. Tice 33-0-52
Gladys Percy & Wilbur Lee Fletchall 34-0-52	Carmon Breedlove 40-9-52
Arlis Denson 30-0-52	R.C. 'Ike' Cartwright 44-9-52
Edwin D. Ozborn 35-9-104	Julius C. Yates 35-9-52
W.L. Stacy 38-9-104	E.L. Moore 31-0-30
R.L. Lindsey 26-0-26	Clynese Brasel 49-0-52
Jim Shaw 30-0-52	Magdalene Bishop 51-0-52
Ewell Thornton 28-0-26	T. C. YOUNG 13-0-52
J.M. Edge 04-0-52	Thomas Goddard 35-9-52
Willie Cox 32-0-52	Irma J. Horton 35-9-52
Maude Ray 32-0-26	Gladys B. Cartwright 50-0-52
Harold Ward 32-0-26	John Lusk Estate 32-0-20
Wardie Dees 22-0-10	M.D. Ward 32-0-26
William R. Lowrey 34-9-52	Billy H. Ward 32-0-26
Charlene Barns 34-9-52	Bithel Hurd 20-0-52
Travis Barron 34-9-52	Homer Cole 32-0-52
Herman B. Boren 45-9-52	M.L. Turner 32-0-52
Gladys Eaton 23-0-52	Cecil Gann 33-0-52
Johnny T. Miller 23-0-52	Julian Johnson 34-0-26
Troy W. Norris 38-9-52	Mrs. Ivey Ricks 34-0-26
William D. White 40-9-52	Judy Alexander Witt 23-0-52
Wayne Whipple 06-0-20	Ottis Stevens 33-0-52
Forrest Michael 37-8-52	Bonnie Knight 36-9-52
Mrs. Earl White 50-0-52	Bobby Barnett 42-9-52
B.R. Nunley 52-0-50	Jackie Robinson 46-0-52
Amy Barnes 32-0-30	Roy A. Smith 29-9-50
Howard Barnes 05-0-52	Morris W. Timbes 28-0-52
Mrs. James Roy McElyea 33-0-52	Vance Jones 12-0-52
Leamon Inman 31-0-52	Mrs. Glada Mae Sparks 46-0-52
Clyde Gardner 31-0-52	Emogene English 25-0-52
Kylie Moreland 39-9-52	Hubert Tennyson 40-9-52
Robert Huguley 24-0-52	Dovie Runions 40-9-52
J.E. Jennings 50-0-52	Clarence McCutchen 20-0-52
Roy C. White 39-9-52	E.H. Stringer 46-0-52
Clifford Vines 31-0-20	Smith Goddard 45-9-52
Arlis M. Harris 31-0-26	Harold Franks 30-0-52
G.W. Engle Estate 31-0-26	Roy Lowrey 32-0-52
J.P. SPARKS 29-0-52	Rachel Ford Hoffman 18-30
Nancy B. Long 12-0-52	J.B. Whitehead 46-0-52
R.L. Weatherbee 11-0-52	Ben Wood 47-9-52
W.C. Inman 30-0-52	John W. Smith 37-9-52
William Rice 11-0-26	Maylene Brown 40-9-52
	Wynna Bennett 52-0-52
	Roy E. Davis 1-0-52

### ESTATE POSTED

Leonard Sappington Estate 22-0-52	Emmette Carr Estate 42-9-52
B.S. Lambert Estate 45-9-52	Estate of W.M. Gann 33-0-52
W.O. Carnal Estate 40-9-52	John W. Weatherbee Estate 49-0-52

**WITH COLORTYME YOU CAN RENT A BETTER TV THAN MOST PEOPLE OWN.**

**WE NOW HAVE MICRO-WAVE OVENS**



Imagine. A beautiful Color Console, Color Portable, a complete Home Entertainment Center in your home within hours after you rent it. Why? Because ColorTyme treats you like family.

- No one makes renting easier than ColorTyme
- No credit checks.
- Delivery and service included.
- Rent-to-own plan.
- Exclusive Two-Year Limited Warranty\* after you own the set.

Call now and join the ColorTyme Family. \*See details at your ColorTyme dealer. America's Largest TV Rental System

**COLORTYME TV RENTAL**

202 MARIKET STREET 728-3148  
OPEN: 10:00-5:30  
MONDAY-SATURDAY  
CLOSED WEDNESDAY

**WORLD'S FINEST WATER PUMP**



Practically Impossible to Burst  
From Freezing  
Cannot Lose its Prime  
No Control Valves  
Will Not Burn Out Seals for Lack of WATER  
4" & 6" Submersible Pumps  
3 H. P. thru 40 H. P.

**BONDS WELL DRILLING**

J. L. BONDS, OWNER & OPERATOR  
PHONE: 728-4932-728-4631  
2 1/2 MILES WEST-HWY. 4

**FOR SALE**

New, 3-Bedroom Brick, 2 Full Baths, Central Heat and Air, Carpet, Built-in Stove and Dishwasher, Fireplace, Double Garage. A.P. 1900 Sq. Ft. Heated, On 1 1/2 Acre Lot. Highway 45 North, Financing Available

New 3-Bedroom Brick, 1 Bath, Good Location, F.H.A. Financing.

Call or See Glen Smith  
**SMITH LUMBER CO.**  
728-7717

**DAVIS REALTY**  
ROBERT DAVIS  
APPRAISER & BROKER  
100-A SOUTH SECOND ST.  
BOONEVILLE  
RESIDENT: 365-8021 OFFICE 728-7328

NINTH STREET-3 BR., 2 Bath, brick, Approx. 1600 sq. ft. of Heated space, Carport, Garden Spot, and Storm Cellar.

HIGHWAY 45 SOUTH-3 Bedroom, Brick with Mother-in-Law Quarters. Luxury Home.

WALDEN ROAD-3 BR, 2 baths, Tri-Level with basement, on 6 acres. Less than 1 year old.

WHEELER-3 BR, 1 1/2 Bath on 11 acre lot.

WALDEN ROAD-3 BR, 1 Bath brick, on 11 acres. Large timber, Garden Spots, and orchard.

MEADOW CREEK ROAD-2 ac. Bldg. to be reduced pavement.

MASSEY STREET-3 BR, 1 bath, frame, re-modeled.

MEADOWCREEK ROAD-2 Bd., 1 bath, very neat home on 1 acre only 3 years old.

BURTON-290 Ac. farm, 100 ac. in row crop, balance in merchantable hardwood and pine timber.

SUMMER LANE-3 BR, 1 bath, brick, fenced in back yard.

TISHOMINGO CO.—Near waterway—80 acres—divided by road with several building sites.

WEST COLLEGE ST.—4 BR., 2 bath, 2800 sq. ft. double carport on 1 ac. lot.

DRY CREEK—35 acres, 20 acres cultivation and numerous building sites.

MEADOW VIEW-3 BR, 1 Bath, Assumable Mortgage priced to sell.

OLD BALDWIN ROAD—1 to 390 acres- Good Building Sites.

MEADOWCREEK ROAD—57 acres, timberland

OLD MARIETTA ROAD—3 BR, 1 bath, partial basement, 6 acres and 4 stall block buildings.

FOSTER PARK—3 BR, 2 baths, 1900 sq. ft. 1.5 land-scaped lot.

HIGHWAY 4 EAST-1 ac. shaded lot. 420 ft. Hwy. frontage.

MILE BRANCH—3 bedroom, 1 bath, brick recently remodeled.

LAKE MOHAWK—Lot 26, 44 & 45

GRAHAM—10 miles west of Frankstown, 3 bd., 2 bath brick on 16 acres.

OLD MARIETTA ROAD-2 Stall Block body shop on 1 ac. lot.

HIGHWAY 4 EAST-3 BR, 1 bath, brick, double carport on 2 acres.

OSBORNE CREEK RD-2 BR, 1 bath, Mobile Home and nice lot.

MEADOWVIEW-3 BR, 1 bath, brick, carpet, central heat.

MEADOW CREEK ROAD-3 Bedroom, 1 bath, frame, on 3 acre pine-covered lot.

HWY 356-5 ac. with water and sewage.

"We buy home equities and timberland."

**JACKIE SMITH** 728-7223  
**TRAVIS CHILDERS** 728-7694

**Legal Notice**

**EXECUTRIX'S NOTICE TO CREDITORS**

CAUSE NO. 12,790

Letters Testamentary having been granted on the 10th day of October, 1980, by the Chancery Court of Prentiss County, Mississippi to the undersigned as Executrix of the Estate of Raymond V. Lassen, Jr., deceased, notice is hereby given to all persons having claims against said estate to present the same to the Clerk of said Court for probate and registration according to law within ninety (90) days from this date, or they will be forever barred.

This 10th day of October, 1980.

MRS. PAULA SUE LASSEN  
Executrix

33-4TC  
Oct. 16, 23, 30, Nov. 6, 1980

**Legal Notice**

**NOTICE**

Pursuant to Section 63-23-7 of the Mississippi Code of 1972 Annotated, I will on the 3rd day of November, 1980, between legal hours from 11:00 o'clock a.m. to 4:00 o'clock p.m. at the front door of the Prentiss County Courthouse offer for sale the following abandoned vehicles:

One (1) 1979 Ford Pickup, F-150, Serial No. F10GNFE5083

One (1) 1977 Chevrolet, 4-door, Pickup, 20 Series, Serial No. CCL247B181209

One (1) 1973 Chevrolet, 2-ton Pickup, Series C-45, Serial No. TCE64TVS80908

Said vehicles will be sold to the best and highest bidder for cash at the time of sale.

Dated this 14th day of October, 1980.

LINDA LAWSON

33-3TP  
Oct. 16, 23, 30, 1980

**Legal Notice**

**NOTICE TO CREDITORS OF THE ESTATE OF JESSE ERSKIN SHACKELFORD, DECEASED.**

Letters Testamentary having been granted on the 14th day of October, 1980, by the Chancery Clerk of Prentiss County, Mississippi, to the undersigned as Executor of the Last Will and Testament of Jesse Erskin Shackelford, deceased, notice is hereby given to all persons having claims against said estate to present the same to the Clerk of said Court for probate and registration according to law within ninety days (90) from the date hereof, or they will be forever barred.

This 16th day of October, 1980.

Bobby Joe Shackelford,  
Executor

Donald Franks, Attorney

33-4TC  
Oct. 16, 23, 30, Nov. 6, 1980

**Legal Notice**

**LEGAL NOTICE REQUEST FOR PROPOSALS**

The Prentiss County Community Services District is seeking proposals from qualified consulting firms to assist the Service District by providing engineering design services for sewerage facility improvements in designated areas of Prentiss County, Mississippi. Sewerage facility design shall basically consist of sewers, pump stations, and/or treatment systems.

The criteria of selection in order of relative importance will be as follows: (1) Specialized experience in type of work required. (2) Capacity to accomplish work in required time (starting January 1, 1981, for approximately one year.) (3) Past experience of the firm with respect to performance on EPA 201/200 Facility Planning Projects. (4) Location of firm in general geographic area of project.

Based upon the above criteria, the Service District will select the most qualified firm and negotiate a scope of services and fee. Firms desiring consideration shall submit appropriate data addressing the criteria of selection, to be received by the Prentiss County Community Services District no later than November 7, 1980.

Prentiss County Community Services District  
P.O. Box 146  
Booneville, MS 38829

32-3TC  
Oct. 9, 16, 23, 1980

**BACKHOE SERVICE**  
ANY TYPE OF EXCAVATION  
**LLOYD BEARD**  
728-3412  
Booneville, Miss.

**COSBY DOZER SERVICE**  
DIRT WORK, CLEARING, PONDS, V-DITCHES, ETC.  
**F. L. COSBY**  
PHONE 728-6365

**Repossessed SINGER**  
TOUCH & SEW  
BAL. DUE **\$4350**  
'YOUR SINGER DEALER'  
**HOME SEWING CENTER**  
205 COLLEGE ST.  
728-3272

**WANTED TO BUY STANDING TIMBER. PREMIUM PRICES PAID. FOR FURTHER INFORMATION CALL 728-5742 AFTER 6 P.M.**

**FOR SALE**

East side Hwy. 45 south approx. 800 ft. frontage. East side fronts Pettys Crossing Road and ICG Railroad. 15 acres.

40 acres 3 miles South on Hwy. 45.

Several 2 acre building sites on paved road with water line in Osborne Creek Community.

3 Attractive Building sites in Wheeler on paved street and public water system.

Country estate, 12 acres with luxurious hybrid bermuda, modern brick & rock dwelling, central heat & air, 3 br, 1 1/2 baths, den with circulating wood heater; also older frame dwelling suitable for remodeling into comfortable and commodious home; block utility house with well and electric pump; public water. Two lovely building sites. Paved road in Osborne Creek Community. Will sell all, or will sell lots and houses separately.

21 acres Osborne Creek Community. Paved road and Wheeler Water System.

160 Acres in Brown's Creek Bottom, \$600 per acre.

Commercial Building-603 North Second Street. 17,000 sq. ft. on 2 acres.

3 Bedroom, living room, kitchen, utility room, 2 baths, basement, carpets, dishwasher, disposal all, central heat and air, fireplace, Brick Veneer, Garden, 201 Franks Road. Ideal Home.

MINIFARMS  
Country living with all city services and utilities. Enjoy the amenities of both country and city living.

We will buy your property for cash and if we do not have what you are looking for, we will find it for you.

**PRENTISS DRIVE-IN THEATRE**  
FRI-SAT-SUN.  
STARTS 7:15 P.M.  
Giant Double All New 1 LONG RIDERS

2

**IT PREYS ON HUMAN FEAR. IT FEEDS ON HUMAN FLESH.**

**WITHOUT WARNING**

...THE ALIEN TERROR IS HERE ON EARTH

RELEASED BY **PARAMOUNT PICTURES**  
© 1979 Paramount Pictures Corp.

**NEXT WEEK "Dressed To Kill"**

**Legal Notice**

**NOTICE OF COMPLETION AND FINAL SETTLEMENT, ETC.**

TO:

1. FARRITRON CORPORATION, a non-resident Tennessee Corporation, c/o Bobby Clanton, President, P.O. Box 18371, Memphis, Tennessee 38118;

2. AMERICAN FIDELITY FIRE INSURANCE COMPANY, a non-resident New York Corporation, c/o OTT & PURDY, Attorneys at Law, P.O. Box 361, Jackson, Mississippi 39205;

3. UNITED STATES OF AMERICA, through the UNITED STATES DEPARTMENT OF AGRICULTURE, FARMERS HOME ADMINISTRATION, c/o Talmadge L. Finch, District Director, P.O. Box 373, Booneville, Mississippi 38829; and

4. All interested contractors, subcontractors, materialmen, laborers and any and all other interested parties, persons and members.

You are hereby notified that the contract for construction of a treatment plant from New Site Water Association, Incorporated, awarded the Farritron Corporation on July 31, 1978, subsequently defaulted on by the Farritron Corporation, has been completed by Tidwell and Associates, final settlement has been reached thereon, and same was accepted by the Board of Directors of the New Site Water Association, Incorporated, on June 20, 1980, and any and all pending claims of interested parties should be duly and properly made.

You are further notified that suit shall be instituted by the New Site Water Association, Incorporated against American Fidelity Fire Insurance Company in the Circuit Court of Prentiss County, Mississippi, for payment of all claims and damages of the New Site Water Association, Incorporated, incurred by the defaults of the Farritron Corporation and the American Fidelity Fire Insurance Company in the construction and completion of said water treatment plant.

By action and authority vested in me by the Board of Directors of the New Site Water Association, Incorporated, of record in the minutes of a meeting held September 30, 1980.

**NEW SITE WATER ASSOCIATION, INCORPORATED**

ATTEST: By: **BOYD RIDDLE**, Secretary-Treasurer

**JOYTHOL R. CUNNINGHAM**, (President) ((SEAL))

32-3TC  
Oct. 9, 16, 23, 1980

**Legal Notice**

**INVITATION FOR BIDS**

The Board of Trustees of The Northeast Mississippi Junior College, Booneville, Mississippi, will receive bids until 1:30 p.m. on Tuesday, November 11, 1980, for the following:

Printing of 1981-82 College Catalog

Bid documents are on file in the Office of the President. All bids must be in accordance with specifications, and the Board of Trustees reserves the right to reject any and all bids, to accept the best and or lowest bid, and to waive any informalities in bidding.

No bid may be withdrawn for a period of thirty (30) days after designated time for receipt of bids.

For further information regarding any of the bid items, contact the Office of the President.

**BOARD OF TRUSTEES**  
The Northeast Mississippi Junior College  
Booneville, MS 38829

34-3TC  
Oct. 23, 30, Nov. 6, 1980

**Legal Notice**

**STATE OF MISSISSIPPI PRENTISS COUNTY VOLUNTARY DISSOLUTION OF NORTH MISSISSIPPI GLASS COMPANY BY CONSENT OF ALL SHAREHOLDERS**

We, the undersigned, being all of the shareholders of North Mississippi Glass Company, do hereby voluntarily consent to the dissolution of a Corporation known as North Mississippi Glass Company.

**EXECUTED IN DULICATE at Booneville, Mississippi, on this 17th day of October, 1980.**

**R.H. BURRESS, JR.**

**STATE OF MISSISSIPPI PRENTISS COUNTY**

Personally appeared before me, the undersigned Notary Public, in and for said State and County, the within named R.H. BURRESS, JR., who acknowledged that he is sole owner of all the stock of North Mississippi Glass Company and that he executed the above and foregoing Consent to the Dissolution of North Mississippi Glass Company on the day and date above mentioned.

Given under my hand and official seal, on this 17th day of October, 1980.

**ELLIS PINCH**  
NOTARY PUBLIC  
My Commission Expires: Oct. 3, 1981

34-1TC  
Oct. 23, 1980

**Legal Notice**

**SUBSTITUTE TRUSTEE'S NOTICE OF SALE**

WHEREAS, on September 25, 1976 Leon Lauderdale and wife, Iline W. Morris Lauderdale, executed a deed of trust to Thomas D. Keenum, Sr., trustee for the benefit of Howard Huddleston and Leonard Huddleston, which deed of trust is of record in Deed of Trust Book 109, Page 240, in the office of the Chancery Clerk of Prentiss County, Mississippi; and

WHEREAS, on July 7, 1980, Mrs. Howard Huddleston and Leonard Huddleston did substitute and appoint Eugene B. Gifford, Jr., Substitute Trustee, which appointment appears of record in Trust Deed Book 124, Page 495, Chancery Clerk's Office, Prentiss County, Mississippi; and

WHEREAS, default having been made in the terms and conditions of said deed of trust and the entire debt secured thereby having been declared to be due and payable in accordance with the terms of said deed of trust, and the legal holder of said deed of trust, Mrs. Howard Huddleston and Leonard Huddleston, having requested the undersigned substitute trustee to execute this trust and sell said land and property in accordance with the terms of said deed of trust for the purpose of raising the sums due thereunder, together with attorney fees, trustee's fees and expenses of sale.

NOW, THEREFORE, I, Eugene B. Gifford, Jr., substitute trustee in said deed of trust, will on the 24th day of October, 1980, offer for sale at public outcry, and sell within legal hours (being between the hours of 11:00 a.m. and 4:00 p.m.) at the West door of the County Courthouse in the County of Prentiss, Booneville, Mississippi, to the highest and best bidder for cash, the following described property lying and being situated in Prentiss County, Mississippi, to-wit:

Lot No. 13 of Shinnell Heights Subdivision in Booneville, Mississippi, as shown by plat recorded in Deed Book 48, Page 533, in the Chancery Clerk's Office of Prentiss County, Mississippi.

I will convey only such title as is vested in me as Substitute Trustee.

WITNESS my signature on this the 20th day of September, 1980.

**EUGENE B. GIFFORD, JR.**  
SUBSTITUTE TRUSTEE

34-3TC  
Oct. 23, 30, Nov. 6, 1980

34-4TC  
Oct. 2, 9, 16, 23, 1980

**AUCTION SALE**  
**HENRY GRISHAM'S GROCERY STORE**  
Across From Smith Chapel Church On Jacinto -Tuscumbia Road.

**SAT., NOVEMBER 1, 10:00 A.M.**

**WE WILL SELL WALL TO WALL EVERYTHING GOES BUT THE RACKS AND MEAT BOXES, ALL KINDS OF GROCERIES, AUTO SUPPLIES, SCHOOL SUPPLIES. THOUSANDS OF DOLLARS WORTH OF MERCHANDISE TO SELL, REGARDLESS OF PRICE, DEALERS WELCOME. NO EARLY SALES. SALE CONDUCTED BY MAYNARD & PERRY EDGE, BOONEVILLE, MISS.**

**We Will Also Sell For You Any Time Or Place. Ten Years Experience.**

**Phones 728-5980, 728-3012, 462-7179**

**HERON S. POUNDS REAL ESTATE**  
109 1/2 Main Street  
Booneville, Miss. 38829  
728-7873

3 Bedroom frame on North Main Street

3 BR- BV-1 1/2 bath Osborne Creek Rd

3 BR-Frame 1 bath-Country Club Rd

3 BR BV-1 bath Biggersville

2 BR frame 1 bath- Rienzi

117 x 200 -Corner lot Smith and E. Church

141x196 Lot Front Wal-Mart

4 lots Jacinto Heights, FHA-approved.

1 lot- appx. 1 acre- McClamrock Dr.

5 lots Lake Mohawk

180 Foot Frontage Eudoria Heights

150 x 200 - Lot- Parkwood Garden

100 x 700' Lot Next to Chrysler place

3 BR Frame 1 bath, East Lake St.

2 BR Frame-1 bath- Hwy 30 East

3 BR-Large frame- 2 acres, corner lot, Wheeler

4 BR-Large-frame- 1 bath -203 acres near Waterway

2 Bedroom, 1 bath, frame on Terry Street.

26 Acres land- Small house- New Bryant Road

3 BR- BV 1 bath 45 acres - Lake, Osborne Creek Road

160 Acres in Boone creek Bottom

3 BR BV- 1 bath Smith Dr.

3 BR BV 1 bath Meadowview

3 Bedroom 1 bath, brick on Harbor Dr.

3 BR Frame 1 bath- McClamrock Dr.

3 BR BV- 2 bath- N. College- Broad St.

3 BR Frame 1 bath East Lake St.

3 BR- BV- 1 bath- Roy St.

8 BR Frame 3 baths, 3rd and Church St.

3 BR Frame- 1 bath- 4th and Washington

**HERON S. POUNDS** Broker-Appraiser  
728-7873  
109 1/2 MAIN STREET, BOONEVILLE

**DOZER WORK**  
ALL TYPES - 3 DOZERS.  
Experienced Operators  
**JAMES WHITE**  
CALL 728-6752

**FOR SALE**

East side Hwy. 45 south approx. 800 ft. frontage. East side fronts Pettys Crossing Road and ICG Railroad. 15 acres.

40 acres 3 miles South on Hwy. 45.

Several 2 acre building sites on paved road with water line in Osborne Creek Community.

3 Attractive Building sites in Wheeler on paved street and public water system.

Country estate, 12 acres with luxurious hybrid bermuda, modern brick & rock dwelling, central heat & air, 3 br, 1 1/2 baths, den with circulating wood heater; also older frame dwelling suitable for remodeling into comfortable and commodious home; block utility house with well and electric pump; public water. Two lovely building sites. Paved road in Osborne Creek Community. Will sell all, or will sell lots and houses separately.

21 acres Osborne Creek Community. Paved road and Wheeler Water System.

160 Acres in Brown's Creek Bottom, \$600 per acre.

Commercial Building-603 North Second Street. 17,000 sq. ft. on 2 acres.

3 Bedroom, living room, kitchen, utility room, 2 baths, basement, carpets, dishwasher, disposal all, central heat and air, fireplace, Brick Veneer, Garden, 201 Franks Road. Ideal Home.

MINIFARMS  
Country living with all city services and utilities. Enjoy the amenities of both country and city living.

We will buy your property for cash and if we do not have what you are looking for, we will find it for you.

**FRANKS INVESTMENT COMPANY**  
217 W. College Street  
TELEPHONE 728-4494

**Sunflower**  
FOOD STORES



**Oktobest**  
Continues..

Oktobest is a great time for storewide savings at Sunflower Food Stores. Each department has special "OKTOBEST" values for you right now. Come on in to your friendly Sunflower and be pleasantly surprised!

PRICES GOOD THURS., OCT. 23  
THRU WED., OCT. 29, 1980.  
QUANTITY RIGHTS RESERVED. NO  
SALES TO DEALERS.

Sunflower's Exclusive "Savory Aged" Beef!

**Boneless  
Chuck Roast**  
Savory Aged  
lb. **\$1.79**

**Boneless  
Ham**  
Easy Open-Zip Top  
3-lb. can **\$5.99**

**Pork  
Chops**  
Quarter Loin  
lb. **\$1.39**

**Beef  
Tender-  
loins**  
WHOLE ONLY  
lb. **\$3.89**

**Bacon** 12-OZ. PKG. **89¢**

FLAVORITE SLICED  
ARMOUR'S 12-OZ. PKG.

**Hot Dogs** **\$1.09**

ARMOUR'S PORK 12-OZ. PKG.

**Sausage** **99¢**

BRYAN'S

**Beef Stew** . . . . . 24 oz. can **\$1.39**



**Chuck  
Roast**  
Center Cut  
lb. **\$1.49**

Sunflower's Savory Aged Bone-In  
**Rib Steak** lb. **\$1.99**

Lean Tender  
"Savory Aged" beef  
chuck roast. A  
please your family  
and your food  
budget. Specially  
priced.

ARMOUR'S  
**Chuck Steak** . . . . . lb. **\$1.59**

SAVORY AGED BONELESS  
**Cubed Beef Steak** lb. **\$2.69**

Sunflower's Savory Aged  
**Boneless Rib-Eye Steak** ARMOUR'S ONLY lb. **\$3.99**

ARMOUR'S SLICED  
**Smoked Ham** . 12 oz. pkg. **\$2.39**

ARMOUR'S CLOVERBLOOM  
**Red Rind Cheese** lb. **\$2.19**

**Pillsbury Flour** . . . . . 5-lb. bag **89¢**

Limit 1 with \$10.00 additional purchase

**KRAFT  
Mayonnaise**  
32-oz. jar **69¢**

Apple or Grape  
Blackburn's

**Jelly**  
2-lb. jar **99¢**



FOX DELUXE  
**Pizzas**  
CHEESE  
PEPPERONI  
SAUSAGE  
each 12 oz. **99¢**

Kraft American  
**Cheese**  
8 oz. pkg. **99¢**



LIBBY'S  
**Biscuits**  
SALLY'S SWEET MILK OR BUTTERMILK  
8-OZ. CANS **5/51**



LIBBY'S  
**Spaghetti**  
SKINNER  
2 1/2 oz. **98¢**



LIBBY'S  
**Paper Cups**  
50-ct. **\$1.19**

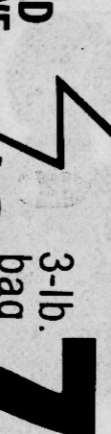

LIBBY'S  
**Lemonade** 10-qt. can **\$2.49**

**Viennas** 2 cans **88¢**

LEMON TREE

**Lemonade** 10-qt. can **\$2.49**

**Ivory Liquid** 22 oz. **99¢**

**Peach Brand**

**Ham**

**Slices**

**Soft-N-Pretty**

**Tissue**

**Apples**

**Pumpkins**

**Coffee**

**Chili**

**Potato chips**

**Dressing**

**Sweet Peas**

**Tuna**

**Star-Kist**

**Apples**

**Pumpkins**

**Coffee**

**Chili**

**Potato chips**

**Dressing**

**Sweet Peas**

**Tuna**

**Star-Kist**

**Apples**

**Pumpkins**

**Coffee**

**Chili**

**Potato chips**

**Dressing**

**Sweet Peas**

**Tuna**

**Star-Kist**

**Apples**

**Pumpkins**

**Coffee**

**Chili**

**Potato chips**

**Dressing**

**Sweet Peas**

**Tuna**

**Star-Kist**

**Apples**

**Pumpkins**

**Coffee**

**Chili**

**Potato chips**

**Dressing**

**Sweet Peas**

**Tuna**

**Star-Kist**

**Apples**

**Pumpkins**

**Coffee**

**Chili**

**Potato chips**

**Dressing**

**Sweet Peas**

**Tuna**

**Star-Kist**

**Apples**

**Pumpkins**

**Coffee**

**Chili**

**Potato chips**

**Dressing**

**Sweet Peas**

**Tuna**

**Star-Kist**

**Apples**

**Pumpkins**

**Coffee**

**Chili**

**Potato chips**

**Dressing**

**Sweet Peas**

**Tuna**

**Star-Kist**

**Apples**

**Pumpkins**

**Coffee**

**Chili**

**Potato chips**

**Dressing**

**Sweet Peas**

**Tuna**

**Star-Kist**

**Apples**

**Pumpkins**

**Coffee**

**Chili**

**Potato chips**

**Dressing**

**Sweet Peas**

**Tuna**

**Star-Kist**

**Apples**

**Pumpkins**

**Coffee**

**Chili**

**Potato chips**

**Dressing**

**Sweet Peas**

**Tuna**

**Star-Kist**

**Apples**

**Pumpkins**

**Coffee**

**Chili**

**Potato chips**

**Dressing**

**Sweet Peas**

**Tuna**

**Star-Kist**

**Apples**

**Pumpkins**

**Coffee**

**Chili**

**Potato chips**

**Dressing**

**Sweet Peas**

**Tuna**

**Star-Kist**

**Apples**

**Pumpkins**

**Coffee**

**Chili**

**Potato chips**

**Dressing**

**Sweet Peas**

**Tuna**

**Star-Kist**

**Apples**

**Pumpkins**

**Coffee**

**Chili**

**Potato chips**

**Dressing**

**Sweet Peas**

**Tuna**

**Star-Kist**

**Apples**

**Pumpkins**

**Coffee**

**Chili**

**Potato chips**

**Dressing**

**Sweet Peas**

**Tuna**

**Star-Kist**

**Apples**

**Pumpkins**

**Coffee**

**Chili**

**Potato chips**

**Dressing**

**Sweet Peas**

**Tuna**

**Star-Kist**

**Apples**

**Pumpkins**

**Coffee**

**Chili**

**Potato chips**

**Dressing**

**Sweet Peas**

**Tuna**

**Star-Kist**

**Apples**

**Pumpkins**

**Coffee**

**Chili**

**Potato chips**

**Dressing**

**Sweet Peas**

**Tuna**

**Star-Kist**

**Apples**

**Pumpkins**

**Coffee**

**Chili**

**Potato chips**

**Dressing**

**Sweet Peas**

**Tuna**

**Star-Kist**

**Apples**

**Pumpkins**

**Coffee**

**Chili**

**Potato chips**

**Dressing**

**Sweet Peas**

**Tuna**

**Star-Kist**

**Apples**

**Pumpkins**

**Coffee**

**Chili**

**Potato chips**

**Dressing**

**Sweet Peas**

**Tuna**

**Star-Kist**

**Apples**

**Pumpkins**

**Coffee**

**Chili**

**Potato chips**

**Dressing**

**Sweet Peas**

**Tuna**

**Star-Kist**

**Apples**

**Pumpkins**

**Coffee**

**Chili**

**Potato chips**

**Dressing**

**Sweet Peas**

**Tuna**

**Star-Kist**

**Apples**

**Pumpkins**

**Coffee**

**Chili**

**Potato chips**

**Dressing**

**Sweet Peas**

**Tuna**

**Star-Kist**

**Apples**

**Pumpkins**

**Coffee**

**Chili**

**Potato chips**

**Dressing**

**Sweet Peas**



**CHEERING FOR THE EIGHTH GRADE**—Eighth grade cheerleaders from Anderson Junior High School from left to right are, Melanie Jones, Melissa McGee, Jeanie Cole, Traci McCoy, Jennifer Jones, Cammie Sweeney, Elisha Whisenant, and Angela Grizzard. (Photo by Lee Gentry.)

## Telecourse Registration Set For Monday

Registration for a telecourse entitled "Appraisals in Action" will be Monday, Oct. 27, at 6 p.m., in Room 207 of Patterson Hall. Offered cooperatively through the Appalachian Community Service Network and the

Northeast Junior College, the four-week course is an overall approach to the performance appraisal process, providing an opportunity to improve working relationships.

Registration for the class, which meets from 6 to 9 p.m., one night a week, is \$40 per person. This same course will be made

available to Booneville Video Subscribers via Channel 6.

Because space is limited, interested persons are asked to reserve places as soon as

possible by calling Opal Melvin, ACSN Coordinator, at 728-7751, or Toll Free 1-728-7759, ext. 303.



**RUN EM BACK**—Ryan Roper, left and Ron Roper, right, sons of Mr. and Mrs. C.J. Roper of Booneville join the Banner in again reminding you to run your clocks back one hour this Sunday morning at 2 a.m. Ryan, left, is setting his batman clock back while Ron tries to figure out how to set his hour glass back.

901 EAST CHURCH STREET NEXT TO WAL-MART  
728-5925

**ALL STEREO & EQUIPMENT 10-40% Off**

"Motion Detector" Alarm System! Safe Summer Driving with CB  
**Save \$40**

By SAFEDOME

Protect your home and family! Movement triggers siren drives horn (not incl.) covers area 20' wide and 30' long. Features entry/exit delay to prevent false alarms. Walk-test for checking perimeter of protected area. Requires siren horn and batteries for backup operation. #8-201

**79<sup>95</sup>**  
Reg. 119.95

ONE OF OUR EVERYDAY GREAT BUYS

32-Number Telephone Dialer DUOFONE-32 by Radio Shack

**Save 30%**  
**69<sup>95</sup>**  
Reg. 99.95

Lay-A-Way Now For Christmas

### At MSU

## Blasingame In Co-op Program

Jimmy G. Blasingame of Booneville is participating in the Cooperative Education program at Mississippi State University.

The civil engineering major is working toward a bachelor's degree and at the same time is working as a Co-op student with the Federal Highway Administration in Sevierville, Tenn., alternating semesters of work with semesters of school.

The Cooperative Education program is a five-year educational program which allows a student in various fields of accountancy, agriculture and home economics, arts and sciences, business and in-

dustrial, education, engineering, and forestry to work with a business or industrial firm while enrolled at Mississippi State University.

The program combines practical experience with

theoretical training. Once degree requirements are complete, Jimmy may begin full-time work with the cooperating firm, or he may join another organization which requires his specialized training.

**MID-SOUTH FORESTRY**  
**LANNY AUTRY, OWNER**

"Providing professional and independent management, sale, appraisal, and protection of Southern Forests"

PHONE (601) 534-3628  
P. O. Box 823 New Albany, Miss. 38652

**SOYBEANS**

**BONDED STORAGE**

**WE ARE BUYING**

**AND STORING BEANS**

ALSO

**CLEANING SEED**

**SOYBEANS**

YOUR PATRONAGE DEEPLY APPRECIATED

**Caver Grain Elevator**

PHONE 728-6284

# Prentiss County Electric Power Association

Booneville, Miss.

**EFFECTIVE OCTOBER 2, 1980**

**RESIDENTAL RATE:**  
**TVA RATE RS-11**

This rate shall apply only to electric service to a single family dwelling and its appurtenances, where the major use of electricity is for domestic purposes such as lighting, household appliances, and the personal comfort and convenience of those residing therein. Any such dwelling in which space is occasionally used for the conduct of business by a person residing therein may be served under this rate. Where a portion of a dwelling is used regularly for the conduct of business, the electricity consumed in that portion so used shall be separately metered and billed under the General Power Rate; if separate circuits are not provided by the customer, service to the entire premises shall be billed under the General Power Rate.

**Customer Charge: \$2.00 per month**

**Energy Charge:**

**First 500 KWH per month at 2.977 cents per kilowatthour**

**Additional KWH per month at 3.811 cents per kilowatthour**

**The above Residential Rate is lower than any Residential Rate charged by an Electric Power Association or Cooperative in the TVA System.**

**GENERAL POWER RATE:**  
**TVA RATE GS-10**

This rate shall apply to the firm power requirements for electric service to commercial, industrial, and governmental customers including, without limitation, churches, clubs, fraternities, orphanages, nursing homes, rooming houses, and like customers; and other customers except those to whom service is available under other resale rate schedules.

**Customer Charge: \$3.10 per delivery point per month**

**Demand Charge:**

**First 50 kilowatts of demand per month, no demand charge.**

**Next 50 kilowatts of demand per month at \$5.51 per kilowatt**

**Excess over 100 kilowatts of demand per month at \$5.81 per kilowatt**

**Energy Charge:**

**First 500 kilowatthours per month at 4.794 cents per kwh**

**Next 14,500 kilowatthours per month at 4.374 cents per kwh**

**Next 25,000 kilowatthours per month at 2.371 cents per kwh**

**Next 60,000 kilowatthours per month at 2.281 cents per kwh**

**Next 400,000 kilowatthours per month at 2.181 cents per kwh**

**Additional kilowatthours per month at 2.141 cents per kwh**

**SECURITY LIGHT RATE:**

**175 Watt Mercury Vapor Installed on an existing power pole - \$4.00 Per Month.**

**175 Watt Mercury Vapor on a power pole installed for the light - \$5.00 per month.**

**Note: The above rates do not include state sales tax and are subject to change quarterly by TVA.**





# ASCS Report

By C.E. CALVERT  
County Executive Director

Oct. 27 is the final date to present a nominating petition to the county ASCS office. In order to place a most important that active

farmers be elected to the community committee so that their interest will reflect current needs of farm people. If six or more persons are nominated by petition, no further nominees will be placed on the ballot in each

nominee on the election ballot, a petition must be signed by three eligible voters and the nominee must be willing to serve if elected. The election of community committeemen is the first step in the administration of ASCS farm programs. It is

community. If less than six nominees are nominated by petition, the incumbent community committee will complete a slate of six nominees.

## Farm Storage Loans Available

Having sufficient storage space for their fall crops in good business on the part of farmers and the only way to

be sure they have a place for the harvest. As of June 1, available U.S. storage capacity was down 194.6 million bushels from a year earlier. Slightly more than three-fifths of this

decline occurred in off-farm storage capacity. Total storage capacity increased 256.7 million bushels during 1979, but this gain was more than offset by a 451.3 million-

bushel increase in grain stored, according to a USDA report.

Farmers who may be facing a tight storage situation this fall can obtain funds through the farm facility loan program to build additional facilities or to expand their present structures.

With suitable storage, farmers have greater crop

handling and marketing flexibility at harvest time. In years of excess production they can store their crops in good condition until prices rise.

Under the program, farmers can borrow up to \$100,000 on facilities adequate to store two years' crops, with 15 percent down and 12.5 percent interest. The loan may be repaid in seven equal annual in-

Thursday, October 23, 1980

stallments over a period of eight years. To be eligible for farm facility loans, farmers must grow one or more crops of barley, corn, dry edible beans, flaxseed, grain sorghum, oats, peanuts, rice, rye, soybeans, sunflower seed, wheat and high moisture forage. More program details may be obtained from the county ASCS office.

# County Forester's Report

By JOHN STUART  
County Forester

## Pine Cones and Hardwood Seed

There is still a good market for several kinds of pine cones and seed from seven species of hardwood, according to the Mississippi Forestry Commission.

In all, the commission wants to buy \$60,000 worth of seed. "Purchases have been running rather slow so far," says Nursery Director W.D. McNeel. The foresters began buying seed last month.

The commission's pine cone shopping list includes about 17,000 bushels of Loblolly, 2,000 bushels of Slash, 1,400 bushels of Longleaf and 10 bushels of Spruce Pine. They are also looking to buy 400 bushels of Yellow Poplar cones, 300 bushels of Sycamore, 200 bushels of Green Ash, 60 bushels of Cypress, 25 bushels of Cherrybark Oak, 6 bushels of Sweetgum and 16 bushels of Black Locust seed.

Persons interested in cashing in on this seasonal market for tree seed should first contact the local county forester to learn what he's buying, the going price, quality and seed source restrictions, etc.

People living in areas where there is logging activity should have an extra good chance to earn some extra bucks for use during the approaching holiday season. Keep in mind, however, that the tree owner's permission is needed to harvest the seed.

## Tree Seedling Sales

Homes have still not been

found for more than 13 million baby trees, according to a recent Mississippi Forestry Commission status report on the tree seedling sales for the upcoming winter planting season which begins in December.

The Commission's most recent seedling accounting lists as still available (as of Oct. 3) the following species and amounts: Loblolly pine, 10,600,000; Slash pine, 2,300,000; Longleaf pine, 130,000; Shortleaf pine, 40,000; Spruce pine, 7,000; Sycamore, 48,000; Green Ash, 3,000; Sweetgum, 2,000; Cherrybark Oak, 11,000; Yellow Poplar, 127,000.

Cottonwood cuttings and Baldcypress, Black Locust and Virginia Pine seedlings have already been sold out.

Persons wishing to order seedlings may secure an application form, delivery and price information at any county or district office of the Forestry Commission, or by writing to: State Forester, Mississippi Forestry Commission, 908 Robert E. Lee Building, Jackson, MS 39201.

Order forms are also available at many County Foresters' offices.

Delivery of the trees normally starts in early December and lasts until early spring. Seedling buyers can designate the month of delivery desired, or may save the delivery charge by picking up large orders of trees at the Nursery.

For further information, contact your County Forester John Stuart by calling 728-6835 or come by the Miss. Forestry Comm. office located in the back lefthand side of the Bank of Commerce building.

# Rienzi News

By VIOLA PRESLEY  
Correspondent

Bro. and Mrs. Neal Moore of Booneville were guests Sunday of the Rienzi Baptist Church where Bro. Moore filled the Pulpit at the morning worship hour.

Sympathy goes to the family of Mr. and Mrs. Melvin Johnsey Jr. in the death Thursday of Mrs. Johnsey's grandmother, Mrs. Mattie McCreary of Booneville.

Mr. and Mrs. Roy Morgan have joined other family members in making a delightful vacation week in the Smoky Mountains since Sunday.

The family of Jack Bishop have been with him in the Medical Center at Tupelo where he underwent surgery Tuesday.

Miss Becky Turvaville of Booneville spent the weekend with Mr. and Mrs. Milton Bishop.

Mrs. Walter Perry

directed the first meeting of the new church year for the WMU of the Rienzi Baptist

Church when the group held the monthly meeting. The Royal Service program for

October was given by Viola Presley assisted by Mrs. Perry, Mrs. Wiley Gann,

Mrs. William Perry, Mrs. Everett Furtick, Mrs. Edward Switcher and Mrs.

Truman Smith. Before the meeting adjourned the hostess for the meeting was

Mrs. William Perry who served cake, cheese and crackers and coffee. The meeting was held in the fellowship hall of the church.

Members of the Rienzi Elementary School PTC are very busy as they carry out plans in preparation for the up-coming Halloween Carnival. This promises to be one of the most exciting events which the PTC has sponsored in sometime.

# Application Made For Aletha Lodge Purchase

A Louisiana doctor has filed an application with the Mississippi Health Care Commission in Jackson to purchase the stock of the Aletha Lodge Nursing Home in Booneville.

The Mississippi Health Care Commission reports it has received two Certificate of Need applications from Dr. Prentiss Smith of Baton Rouge, La., to purchase stock of Nucare Inc. nursing homes in Laurel and Booneville.

The Laurel application, at an estimated cost of \$509,760, includes purchase of stock for the Nucare

Convalescent Center.

The other application, at an estimated cost of \$477,900, is to purchase the stock of the Aletha Lodge, a Nucare Inc. facility in Booneville.

The state Health Care Commission reports that anyone may request the commission to hold a public hearing on either application. Such requests should be submitted in writing by Nov. 3 to the Mississippi Health Care Commission, 2688 Insurance, Center Drive, Jackson, MS 39216

# Peoples Car Loan Sale

When you've made the best deal you can on a new car, you shouldn't pay more than you have to for your car loan. That's why we're having a Car Loan Sale during October. We offer terms from 36 to 48 months, at low interest rates. For VIP Club members, the rates are even lower—so you get More Car Per Dollar with us! Come talk to us soon about a loan for your new car or truck and get more CPD. This is your best chance this year to make a low cost new car loan—don't miss it! Come in soon, though—our Car Loan Sale ends October 31st!



## The Peoples Bank

Member FDIC

Offices in: Amory, Booneville, Guntown, Hatley, Plantersville, Pontotoc, Sallito, Shannon, Smithville, Tupelo, and West Point

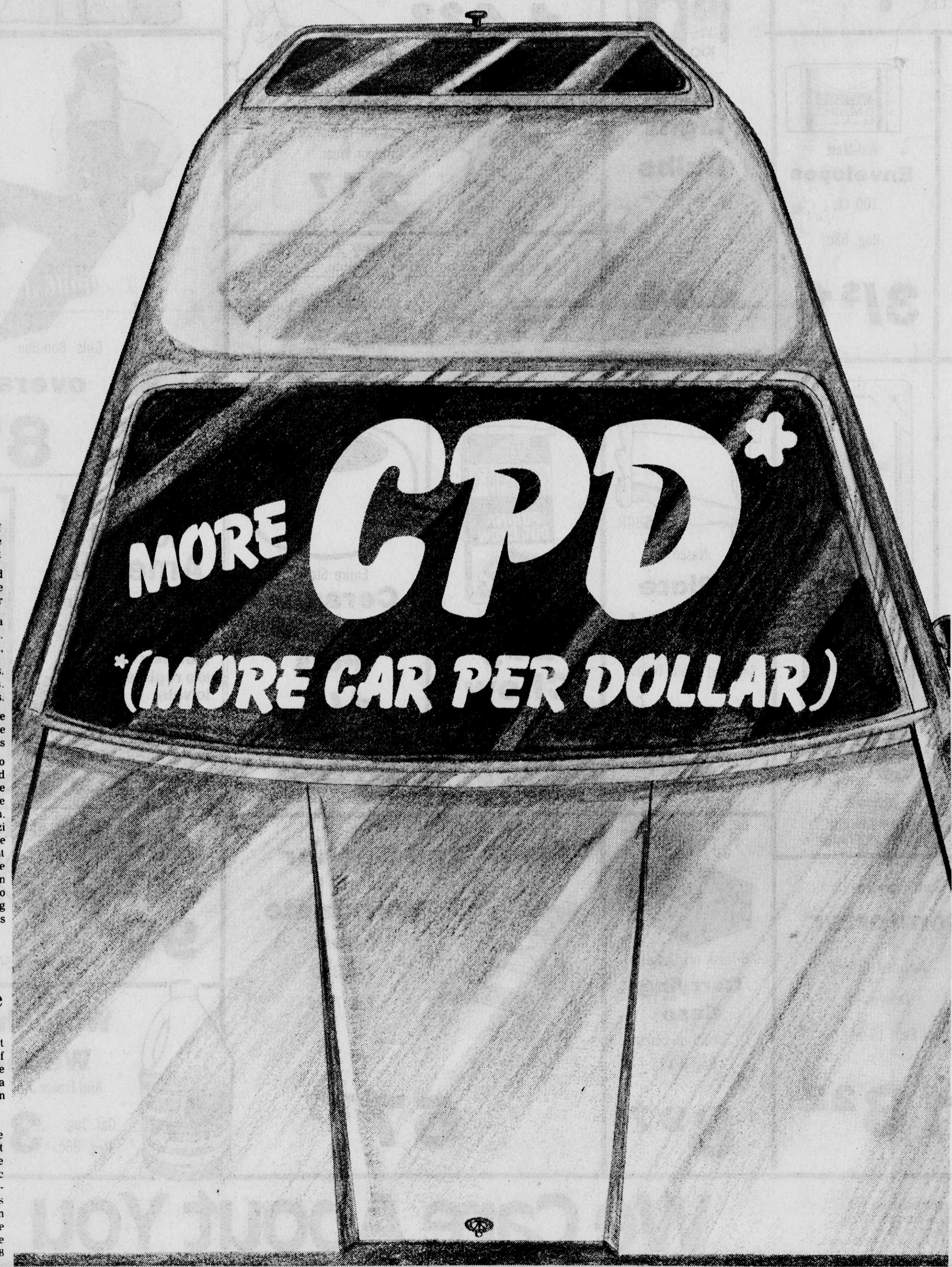

## Booneville Elementary School

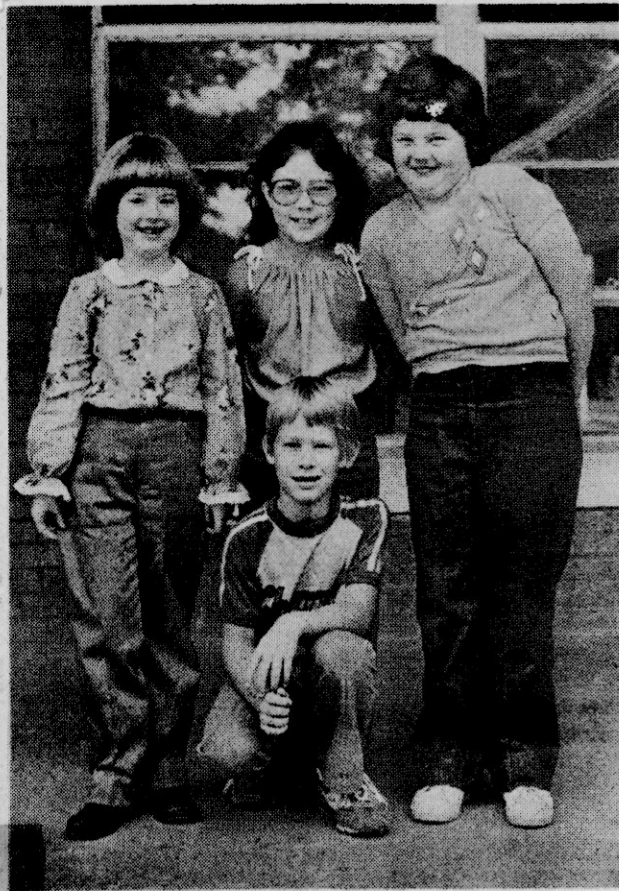

**CLASS OFFICERS** -- Officers in Mrs. Brenda Bolen's second grade class at Booneville Elementary School are (top left photo, l-r) Lori Burcham, vice-president; Amanda Miller, secretary-treasurer; Denise Vuncannon, reporter; and (front) JoesphThompson, president. In Mrs. Betty Yearber's second room, officers are (top center photo, l-r) Tiffany Cadle, president; Kim Wren, vice-president; Jennifer Lawrence, secretary; and (front) Jimmy Laster, treasurer. Mrs. Lourene Gullett's second grade class officers are (above, l-r) Scott Brown, president; Tina Fair, vice-president; and Darla Dallison, secretary. Officers in Mrs. Jerri Browder's third grade class are (bottom left photo, l-r) Suzanne Cole, secretary; Leigh Carol Jackson, president; Josh Tollison, vice-president; and (front) Jason Nix, treasurer. Third grade officers in Mrs. Wanda Crow's class are (bottom right photo, l-r) Jeremy Whitley, secretary; Bobby Groves, treasurer; Kim Scott, president; and (front) Jason Ivy, vice-president.

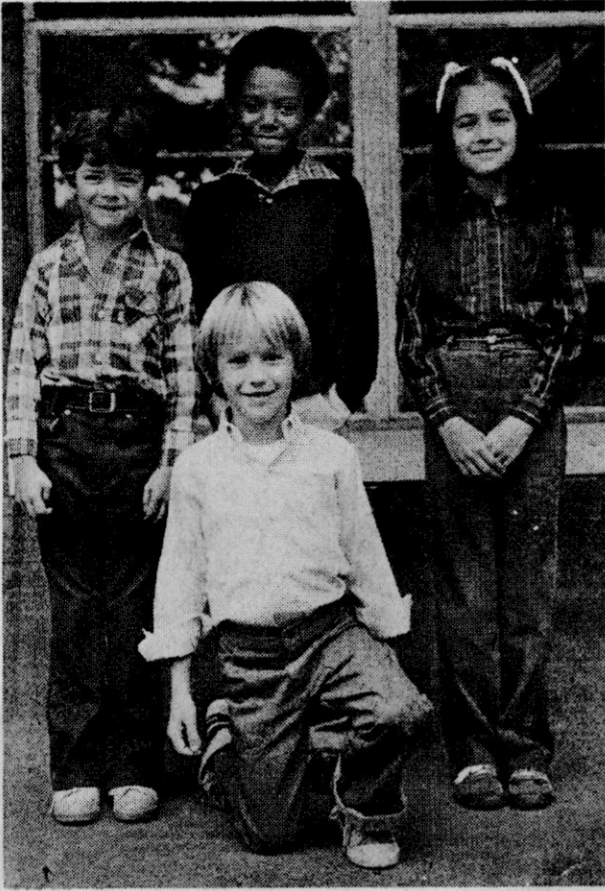
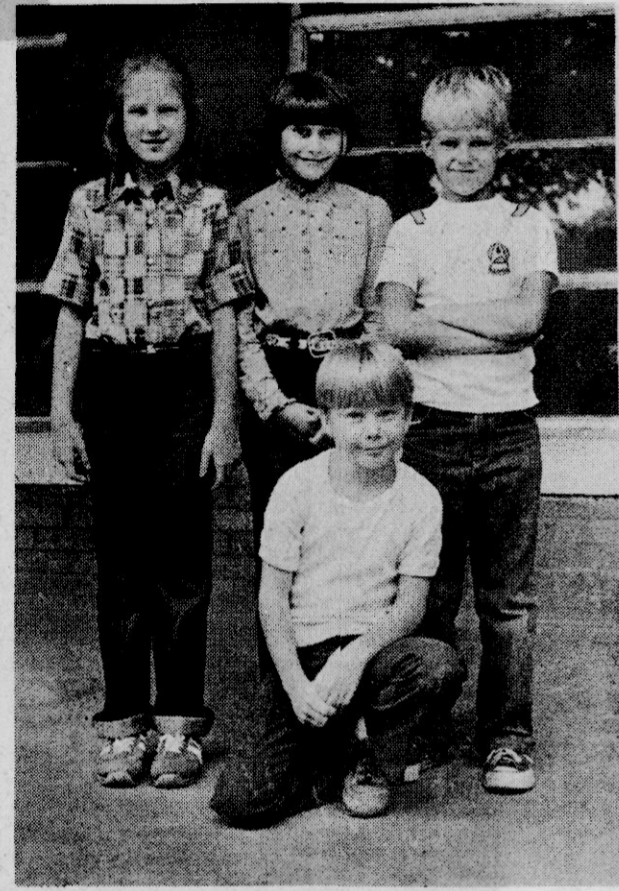

## Wheeler School Menu

**Monday, October 27--Breakfast:** Popart, Juice, Milk. Lunch: Rice with cheese, Green Beans, Whole Tomatoes, Peanut Butter Cracker, Corn Bread, Applesauce, Milk.

**Tuesday, October 28--Breakfast:** Toasted Cheese, Orange, Milk. Lunch: Fish and Cheese on Bun, Cole Slaw, French Fries, Banana, Milk.

**Wednesday, October 29--Breakfast:** Honey Bun, Orange, Milk. Lunch: Hamburger, Lettuce Tomatoes, French Fries, Orange, Milk.

**Thursday, October 30--Breakfast:** Sausage & Biscuit, Juice, Milk. Lunch: Hot Dog, Chili, Peas & Carrots, Apple, Milk.

**Friday, October 31--Breakfast:** Sausage & Biscuit, Juice, Milk. Lunch: Hot Dog, Chili, Peas & Carrots, Apple, Milk.

## Booneville Schools Menu

**Monday, October 27--Lunch:** Chili, Grilled Cheese Sandwich, Onion Rings, 1/2 orange, Milk.

**Tuesday, October 28--Lunch:** Hot Dog, French Fries with catsup, Fruit Cobbler, Milk.

**Wednesday, October 29--Lunch:** Spaghetti, Green Beans, Cole Slaw, French Bread-buttered, vanilla pudding, milk.

**Thursday, October 30--Lunch:** Manager's Choice.

**Friday, Oct. 31--Lunch:** "Halloween", Jack O' Burger (Hamburger), Wilches sticks (French Fries), Goblin Crunch (Slaw with raisins and grated carrots), Black cat special (Devils food cake with orange icing), Ghost Brew (Milk.)

## Hill's Chapel School Menu

**Monday, Oct. 27--Breakfast:** Choice of Cereal, Orange Juice, Milk. Lunch: Corn Dog, Baked Beans, Onion Rings, Oatmeal Cookie, Milk.

**Tuesday, Oct. 28--Breakfast:** Pop-tarts, Pineapple Juice, Milk. Lunch: Choice of Sandwich, Peanut Butter Jelly or Cheese & Pimiento, Mini Ravioli, Cracker, Cherry Cobbler, Milk.

**Wednesday, Oct. 29--Breakfast:** Doughnut, Orange Juice, Milk. Lunch: Hamburger Helper, Green Beans, Roll, Tomato Slice, Pear Pie, Milk.

**Thursday, Oct. 30--Breakfast:** Sausage & Biscuit, Orange Juice, Milk. Lunch: Breaded Beef Patties, Fried Okra, Blackeye Peas, Corn Bread, Canned Yams.

**Friday, Oct. 31--Breakfast:** Honey Bun, Apple Juice, Milk. Lunch: Barbecue Pork on a Bun, French Fries, Applesauce, Ice Cream, milk.

## Jumpertown School Menu

**Monday, Oct. 27--Breakfast:** Cereal, Juice, Milk. Lunch: Tomato Soup-Beef, Crackers, Bologna Cup-Mashed Potatoes, Cheese, Fruit Cycle, Milk.

**Tuesday, Oct. 28--Breakfast:** Pop-Tarts, Juice, Milk. Lunch: Chicken & Dumplings, Mixed Vegetables, Cornbread, Cole Slaw, Pineapple Pudding and Milk.

**Wednesday, Oct. 29--Breakfast:** Cheese Toast, Juice, Milk. Lunch: BBQ Turkey Bun-Cheese, French Fries-ketchup, baked beans, fruit cup, milk.

**Thursday, Oct. 30--Breakfast:** Blue Berry Muffins, Juice, Milk. Lunch: Northern Beans, Sliced Carrots, Onion Slice, Cornbread, Luncheon Meat, Apricot Cobbler, Milk.

**Friday, Oct. 31--Breakfast:** Sausage & Biscuit, Juice, Milk. Lunch: Whole Kernel Corn, Pizza, tossed Salad, Slice of Bread, Jello, Milk.

## Marietta School Menu

**Monday, Oct. 27--Breakfast:** Doughnuts, Orange Juice, Milk. Lunch: Beef Fritters, Lima Beans, Corn, Ice Cream, Rolls, Milk.

**Tuesday, Oct. 28--Breakfast:** Cereal, Grape Juice, Milk. Lunch: Shrimp, Hushpuppies, French Fries, Catsup, Cobbler Pie, Milk.

**Wednesday, Oct. 29--Breakfast:** Fruit Rolls, Orange Juice, Milk.

**Thursday, Oct. 30--Breakfast:** Sausage and Biscuits, Orange Juice, Milk. Lunch: Soup and Crackers, Cheese Toast, 1/2 apple, Milk.

**Friday, Oct. 31--Breakfast:** Doughnuts, Orange Juice, Milk. Lunch: Hamburgers, French Fries, 1/2 Banana, Onions, Pickles, Cheese, Milk.

## New Site School Menu

**Monday, Oct. 27--Breakfast:** Honey buns, Orange Juice, Milk. Lunch: Corn dog, Potato wedges, Onion rings, Peach cobbler, milk.

**Tuesday, Oct. 28--Breakfast:** Sausage & biscuit, Jelly, Orange Juice, Milk. Lunch: Macaroni & Cheese, Green beans, Cole Slaw, Corn Bread, Strawberry cake, milk.

**Wednesday, Oct. 29--Breakfast:** Doughnuts, Orange juice, milk. Lunch: Beef casserole, English peas, Cole slaw, Hot rolls, Banana, Milk.

**Thursday, Oct. 30--Breakfast:** Pop tarts, Mixed Juice, Milk. Lunch: Chili with beans, Toasted cheese, Homemade cookies, Apricots, Milk.

**Friday, Oct. 31--Breakfast:** Cereal, Banana, Milk. Lunch: Hamburger on bun, Pickle & Onion, Lettuce & tomato french fries,, orange, milk

## Thrasher School Menu

**Monday, October 27--Breakfast:** Cheese toast, Juice, Milk. Lunch: Fried Chicken, Green beans, mashed potatoes, yeast rolls, Canned Sweet Potatoes, Milk.

**Tuesday, October 28--Breakfast:** Doughnut, Juice, Milk. Lunch: Spaghetti & Meat Sauce, Tossed Salad, Yeast Roll, Applesauce and Cookie, Milk.

**Wednesday, October 29--Breakfast:** Waffles & Syrup, Juice, Milk. Lunch: Fish, French Fries, Slaw, Hush Puppies, Congealed Salad, Milk.

**Thursday, October 30--Breakfast:** Cereal, Juice, Milk. Lunch: Chili Dog, Kosher Dill Spear, Whole Kernel Corn, Tater Tots and ketchup, Peach cobbler, milk.

**Friday, October 31--Breakfast:** Doughnut, Juice, Milk. Lunch: Steak Sandwich, French Fries, Lettuce & Tomatoes, Chocolate Chip Cookies, 1/2 orange, milk.

## Population

### Down For Farms

The U.S. farm population numbered 6.2 million in 1979, about 2.8 percent of the total U.S. population, according to a report released by the U.S. Departments of Agriculture and Commerce. The number of farm residents was calculated to be down about 4 percent (260,000) from the 1978 figure, according to estimates produced jointly by USDA's Economics and Statistics Service and Commerce's Bureau of the Census. "However," said USDA demographer Vera Banks, "such a decline may represent a slight variation in the sample rather than a real decline in the total farm population."

Banks said the farm population has proportionally fewer women, more whites, more husband-wife families and a higher fertility level than the nonfarm population. In addition, she said, the farm population has a higher average age and a lower average income.

The number of farm residents declined more slowly in the seventies than in earlier decades. Between 1970 and 1979, the farm population lost an average of 2.8 percent of its residents per year, much less than the 4.8 percent average annual rate of loss between 1960 and 1970.

### Tenn-Tom Bids Being Accepted

The U.S. Corps of Engineers, Nashville District, have issued bid invitations for channel dredging on the Tennessee-Tombigbee Waterway in Tishomingo County.

The work to be performed, estimated to be within the \$1 million to \$5 million range, consists of common excavation and disposal of dredged material north of Highway 25.

Bid documents may be obtained from the Nashville District Office, invitation No. DACW62-80-B-0090. The bids will be opened on or about Oct. 29.

For further information, contact Miss Campbell, 615-251-7276.

DON'T MISS BOONEVILLE'S

# City Wide Pre-Christmas Sale!

Coming Nov 6, 7 And 8

Do Your Christmas Shopping Early . . .

Shop In Booneville And Save Gas, Time And Money!

## Why Christmas Shop Early?

A season as big, as deep, as rich, as generous, as fulfilling as Christmas, takes a lot of time.

Seems like one holiday pushes in on another . . . upset the way Jolly Old St. Nicholas moves in on us? Christmas carols become interspersed with Alma Mater and football scores? Every so often you hear the mild complaint, that the stores start promoting Christmas buying too early.

Consider for a moment what would happen if Christmas were really pressed behind a curtain of time and nobody could see it or feel it until the reindeers were prancing across the roof tops, the church bells were ringing and Santa was headed down the chimney.

Could you wait till then to dash off to the stores and buy presents in one big, happy, shining gulp? All twenty-five of them? Would you have time to try out every toy, touch every soft thread of a cashmere sweater, stand a half hour or so deciding which tie, which candlestick, which book? Could gather all the goodies that make this season so wonderfully warm and fragrant and delicious? Would you? And, if you did, what would those other hundreds and hundreds of people who shop in the stores be doing? And, what about the clerks? How could they possibly help you make a purchase much less show you what's available, how it works, what it does, how you use it and the many other important features. When would you hide the super surprises, bake the fruit cake, crack the nuts for the cookies, get out the red candles, tie the greenery to the door, drop a line to old friends.

The stores want you to enjoy the Christmas season. . . that's why you see early displays and early advertising for Christmas. The stores know it takes a lot of time . . . to fully enjoy a season as big, as deep, as rich, as sweet, as generous, as fulfilling as Christmas.

Watch For Details In The

## Banner-Independent

WHEN IS YOUR

CLASSIFIED INFORMATION

NO SECRET AT ALL?

PEOPLE READ IT in the Banner-Independent

We can't keep a secret when we get classified information . . . it's spread all over town! Rely on us to carry your buying or selling message to many likely prospects in the area . . . for the best and fastest results. So whether you're looking to sell a house, buy a boat, run a garage sale . . . whatever. It pays to do it our way!

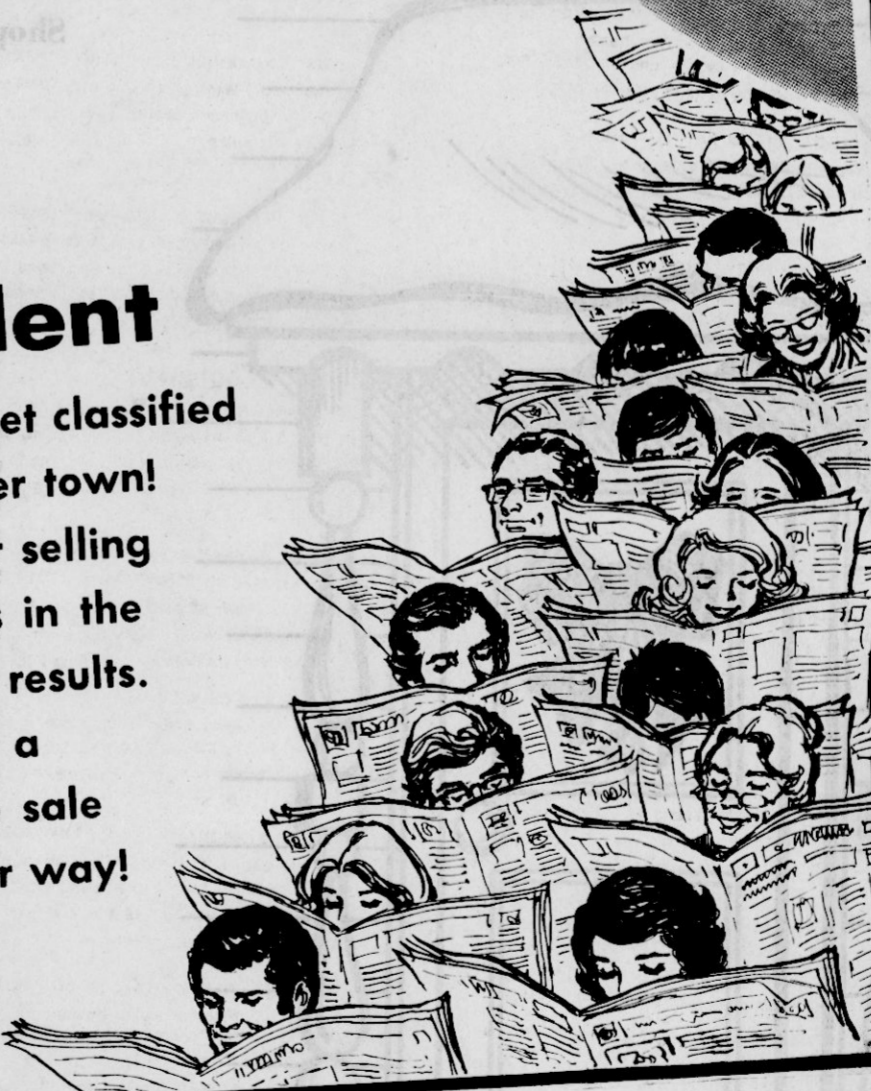

Banner-Independent

MAIN STREET — BOONEVILLE, MISS.

# THOUGHT FOR THE WEEK

## Be Still And Know That I Am God

Psalms 46:10

By Bro. Bobby White

We are living in the most modern time known to mankind. In this fast moving time in which we are living, we are losing the most important thing in our lives—FELLOWSHIP WITH GOD.

Yes friend, I believe with all our modern church buildings, fellowship halls, social activities, programs, etc. We are forgetting the one thing that is needful, Jesus in the house. Bro. Pastor, how many conversions did you see in 1980?

Yes, in this time we are living, father and mother are so busy working just to keep up with

the world and make ends meet. They are missing something precious, and don't realize it—the laughter and fellowship with their children. Yes, in too many cases today, the babysitter and T.V. have taken the place of mom and dad.

The worldly things have taken the place of GOD. The results of this are plainly seen today, in our CHURCHES, HOMES, STREETS, and PRISONS.

Dear friends, don't you think it's time we stop, stand still, and know that HE IS GOD. Let God take over and lead us. We have made a mess out of things.

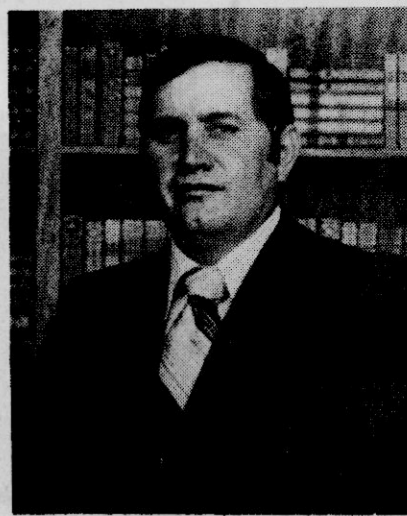

Bobby White, Pastor

Lakeview Bible Church  
Meadow Creek Road  
Booneville, Miss

This page is possible through the request and cooperation of interested ministers in our area. It is brought to you through the support of the businesses listed below.

### Banner-Independent

DEDICATED TO THE PEOPLE & PROGRESS OF  
PRENTISS COUNTY

### Booneville Banking Association

THE PEOPLES BANK & TRUST CO.  
BANK OF MISSISSIPPI

### Coca-Cola-Corinth

COKE ADDS LIFE TO EVERY THING NICE

### Davis Realty

ROBERT DAVIS APPRAISER & BROKER  
728-7328

### Farm Bureau Insurance

LIFE-AUTO-FIRE

### Gerald Hodges Printing

"SERVING YOU IS A PRIVILEGE WE APPRECIATE"  
728-6476

### Gold Bond Exterminators

JIMMY MURPHY, MANAGER

### Mechanical & Electrical Supply, Inc.

### Pepsi-Cola - Tupelo

HAVE A PEPSI DAY

### Prentiss Manufacturing



### Schweiger Furniture Co.

FASHIONS IN FURNITURE

### S&J Ready-Mix, Inc.

728-4431

### McMillan Funeral Home

83 YEARS OF SERVICE

### Salts Funeral Home

SERVING YOU BECAUSE WE CARE

### Tigrett Drug Center, Inc.

"PRESCRIPTION SPECIALISTS"

#### Baptist

##### BOONEVILLE FIRST FREE WILL BAPTIST CHURCH

202 N. Lake St., Luther Gibson, Pastor  
SUNDAY-Sunday School 9:45 a.m., Morning Worship 11:00 a.m. Evening Worship 6:00 p.m. WEDNESDAY-Church Training and Bible Study 7:00 p.m.

##### CALVARY BAPTIST

Corner Main and Broad St., R.J. Mostick, Pastor  
SUNDAY-Sunday School 9:45 a.m., Morning Worship 11:00 a.m. Training Hour 5:00 p.m. Evening Worship 6:00 p.m. WEDNESDAY-Bible Study 7:00 p.m.

##### CASEY CREEK BAPTIST CHURCH

Off Hwy. 344-Harvey Reeves, Pastor  
SUNDAY-Sunday School 10:00 a.m., Morning Worship 11:00 a.m. Evening Worship 6:00 p.m.

##### CANDLERS CHAPEL BAPTIST CHURCH

Pastor F.A. Collins  
SUNDAY-Sunday School 10:00 a.m., Training 5:30 p.m., Preaching 6:00 p.m.

##### CRESTWOOD BAPTIST

Hwy. 4 East, Jerry Mitchell, Pastor  
SUNDAY-Sunday School 9:30 a.m., Worship 10:30 a.m., Training Union 5:30 p.m. Worship 6:30 p.m.

##### EAST BOONEVILLE BAPTIST CHURCH

East Church St., Excalibur Burtleson, Pastor  
SUNDAY-Sunday School 9:45 a.m., Worship Hour 11:00 a.m., Church Training 5:00 p.m. Worship 6:00 p.m. WEDNESDAY-Worship 7:00 p.m.

##### EAST PRENTISS BAPTIST CHURCH

Booneville, Kenneth Bishop, Pastor  
SUNDAY-Sunday School 10:00, Worship Service 11:00 a.m., Training Union 6:00 p.m., Worship Service 7:00 p.m., WEDNESDAY-Bible Study 7:00 p.m.

##### INDEPENDENT FAITH BAPTIST MISSION

Hwy. 30 E. Booneville, Bill Johnson, Pastor  
SUNDAY-Sunday School 10:00 a.m., Morning Worship 11:00 a.m., Evening Service 6:00 p.m., WEDNESDAY-Evening Service 7:00 p.m.

##### FIRST BAPTIST CHURCH

401 West Church St., Tom F. Rayment, Pastor  
SUNDAY-Sunday School (Broadcast WBIP) 9:45 a.m., Morning Worship 11:00 a.m., Church Training 5:00 p.m. Evening Worship 6:00 p.m., WEDNESDAY-Prayer Meeting 6:30 p.m.

##### FORKED OAK BAPTIST CHURCH

Route 4, Horace McComb, Pastor  
SUNDAY-Sunday School 10:00 a.m., Worship 11:00 a.m., Training Union 6:00 p.m., Preaching 6:30 p.m., WEDNESDAY-Prayer Service 7:00 p.m.

##### GASTON BAPTIST CHURCH

Gaston-Caroline Road, Milton Koon, Pastor  
SUNDAY-Sunday School 9:30 a.m., Worship 10:30 a.m., Church Training 6:00 p.m., Worship Service 6:45 p.m. WEDNESDAY-Prayer Meeting 7:00 p.m.

##### GRACE INDEPENDENT BAPTIST

Franktown, Jan Milton, Pastor  
SUNDAY-Sunday School 10:00 a.m., Morning worship 11:00 a.m., Evening Worship 7:00 p.m. WEDNESDAY-Prayer Meeting 7:00 p.m.

##### JONES CHAPEL FREE WILL BAPTIST

Jacinto-Altitude Road, Paul Long, Pastor  
SUNDAY-Sunday School 10:00 a.m., Morning Worship 11:00 a.m., Evening Worship 5:00 p.m.

##### LITTLE BROWN FREE WILL BAPTIST

Route 1, Tim Wood, Pastor  
SUNDAY-Sunday School 10:00 a.m., Morning Worship 11:00 a.m., C.T.S. 7:00 p.m. Evening Worship 7:30 p.m. WEDNESDAY-Prayer Meeting 7:00 p.m.

##### LITTLE CREEK MISSIONARY BAPTIST

Marietta, Jimmy Stewart, Pastor  
SUNDAY-Sunday School 10:00 a.m., Morning Worship 11:00 a.m., Training-Union 5:00 p.m., Evening Worship 5:30 p.m.

##### MARTIN HILL FREE WILL BAPTIST CHURCH

Route 5, Hwy. 30 East, Johnny Sexton, Pastor  
SUNDAY-Sunday School 10:00 a.m., Morning Worship 11:00 a.m., Evening Worship 6:00 p.m. WEDNESDAY-Church Training and Bible Study 7:00 p.m.

##### MT. PLEASANT MISSIONARY BAPTIST

Altitude, Bro. E.M. Langston, Pastor  
SUNDAY-Sunday School 10:00 a.m., Worship Service 11:00 a.m., Evening Service 5:30 p.m. 2nd Saturday night singing 7:00 p.m., WEDNESDAY-Prayer meeting 6:30 p.m.

##### MT. PISGAH FREE WILL BAPTIST

Hollis Sutherland, Pastor  
SUNDAY-Sunday School 10:00 a.m., Morning Worship 11:00 a.m., Evening Worship 6:00 p.m., WEDNESDAY-C.T.S. and Bible Study 7:00 p.m.

##### NEW LEBANON FREE WILL BAPTIST

Highway 344-Terry Booker, Pastor  
SUNDAY-Sunday School 10:00 a.m., Morning Worship 11:00 a.m., Evening Worship 5:30 p.m., WEDNESDAY-Church Training and Bible Study 6:30 p.m.

##### NEW SITE BAPTIST

New Site, James Hutton Bishop, Pastor  
SUNDAY-Sunday School, 1st and 3rd Sunday 1:00 p.m., 2nd and 4th Sunday 10:00 a.m. Preaching 1st and 3rd Sunday 2:00 p.m.

##### OAK HILL BAPTIST CHURCH

Blackland Community, Brother J.C. Prather  
SUNDAY-Sunday School 10:00 a.m., Morning Worship 11:00 a.m. Training Union 6:00 p.m., Evening Worship 7:00 p.m. WEDNESDAY-Prayer Meeting 7:00 p.m.

##### OSBORNE CREEK BAPTIST CHURCH

Tom F. Rayburn, Interim-Pastor  
SUNDAY-Worship Services 2nd and 4th Sunday 9:30 a.m., Sunday School every Sunday 10:30 a.m.

##### PINEY GROVE BAPTIST CHURCH

Route 1, Bro. Eugene Tonnison, Pastor  
SUNDAY-Sunday School 10:00 a.m., Morning Worship 11:00 a.m. Sunday evening 6:00 p.m.

##### SMITH'S CHAPEL FREE WILL BAPTIST

Jacinto Road, Danny Short, Pastor  
SUNDAY-Sunday School 10:00 a.m., Worship 11:00 Sunday night 6:30 p.m. WEDNESDAY-Church Training and Bible Study 7:00 p.m.

##### WHEELER BAPTIST CHURCH

Wheeler, Charles Fowler, Pastor  
SUNDAY-Sunday School 9:45 a.m., Morning Worship 10:55, Evening Worship 6:00 p.m., WEDNESDAY-Bible Study 7:00 p.m.

##### WHEELER PRIMITIVE BAPTIST CHURCH

North of Wheeler School, James R. White, Elder  
SUNDAY-Bible Study 10:00 a.m., Preaching 11:00 a.m.

#### Church Of Christ

##### BOONEVILLE CHURCH OF CHRIST

Highway 48 North, Bill Huggins Minister  
SUNDAY-Sunday School 9:45 a.m., Sunday Worship 10:35 a.m., Evening Worship 6:00 p.m., WEDNESDAY-Bible Study 7:00 p.m.

##### CARTERS CHAPEL CHURCH OF CHRIST

Highway 344 E., Altitude Rd., O.T. Pharr, Minister  
SUNDAY-Bible Study 9:30 a.m., Worship 10:00 a.m., Evening Worship 5:00 p.m., WEDNESDAY-Bible Study 7:00 p.m.

##### HILLS CHAPEL CHURCH OF CHRIST

6 miles East of Booneville, Hwy. 30  
Stephen Page, Minister

##### SUNDAY-Sunday School 9:45 a.m., Worship 10:45 a.m., Evening Worship 6:00 p.m., WEDNESDAY-Bible Study 7:00 p.m.

##### MARIETTA CHURCH OF CHRIST

Marietta, Richard Gooch, Minister  
SUNDAY-Sunday School 9:45 a.m., Worship 10:30 a.m., Evening worship 6:00 p.m. WEDNESDAY-Bible Study 7:30 p.m.

##### JACINTO CHURCH OF CHRIST

Jacinto, J.T. Smith, Minister  
SUNDAY-Sunday School 10:00 a.m., Worship 11:00 a.m., Evening 5:30 p.m. WEDNESDAY-Mid-Week Bible Study 6:30 p.m.

##### JUMPERTOWN CHURCH OF CHRIST

Jumpertown  
Bro. Troy McNitt, Minister, Bro. Oscar Clark, Minister  
SUNDAY-Sunday School 10:00 a.m., Sunday Evening 5:30 p.m., WEDNESDAY-Bible Study, 7:00 p.m.

##### NEW BETHEL CHURCH OF CHRIST

1 mile west of New Site on Hwy. 4  
Winston Wilmon, Minister  
SUNDAY-Bible Study 9:30 a.m., Worship 10:30 a.m. Evening 6:00 p.m. WEDNESDAY-Bible Study 7:00 p.m.

##### NORTH RIENZI CHURCH OF CHRIST

Rienzi, Jerry Childs, Minister  
SUNDAY-Bible Study 10:00 a.m., Worship 10:45 a.m., Sunday night 6:30 p.m., WEDNESDAY-Bible Study 7:30 p.m.

##### OAK RIDGE CHURCH OF CHRIST

Blackland Community, Calvin Barber, Minister  
SUNDAY-Bible Classes 9:30 a.m., Worship 10:30 a.m., Sunday night 5:30 p.m. WEDNESDAY-Wednesday night 6:30 p.m.

##### SNOWDOWN CHURCH OF CHRIST

Jim Archer, Minister  
SUNDAY-Bible Study 9:45 a.m., Worship 11:00 a.m., Evening Worship 6:00 p.m., WEDNESDAY-Mid-Week Bible Study 7:00 p.m.

##### ROARING HOLLOW CHURCH OF CHRIST

East of New Site  
James Wroten, Minister  
SUNDAY-Bible Study 9:30 a.m., Worship 10:30 a.m. Evening 6:00 p.m., WEDNESDAY Study 7:00 p.m.

##### STUTTS CHAPEL CHURCH OF CHRIST

1 mile w. of Harris Skating Rink Highway 45 N.  
Robert C. Tice, Sr., Minister  
SUNDAY-Bible Study 10:00 a.m., Preaching 11:00 a.m.

##### WEST BOONEVILLE CHURCH OF CHRIST

Highway 4 West, Ward Hogland, Minister  
SUNDAY-Bible Study 9:45 a.m., Worship 10:30 a.m., Evening Worship 6:00 p.m., WEDNESDAY-Bible Study 7:00 p.m.

##### ZION'S REST CHURCH OF CHRIST

Hwy. 371 Marietta Comm., Lee Cole, Minister  
SUNDAY-Bible Study 9:30 a.m., Worship 10:30 a.m., Evening Worship 5:00 p.m., WEDNESDAY-Mid-week Bible Study 7:00 p.m.

#### Church Of God

##### BOONEVILLE CHURCH OF GOD

Corner S. Lake & Hatchie St., Jim Adams, Pastor  
SUNDAY-Sunday School 9:45 a.m., Morning Worship 10:45 a.m. Evening Worship 6:30 p.m., WEDNESDAY-Family Training 7:00 p.m.

##### CANAAN ASSEMBLY OF GOD

400 Marietta Street, Pastor, Jerry Ford  
SUNDAY-Sunday School 9:45 a.m., Morning Worship 11 p.m., Youth Service (C.A.) 5 p.m., Evening Worship 6 p.m. WEDNESDAY-Prayer Meeting 7:30 p.m.

##### CHURCH OF GOD

Wheeler, Allen Smith, Pastor  
SUNDAY-Sunday School 10:00 a.m., Sunday Worship 11:00 a.m., Evening 6:00 p.m., WEDNESDAY-Family Training Hour 7:00 p.m.

##### INDEPENDENT CHURCH OF GOD

North Lake & Terry St., Austin Shook, Pastor  
SUNDAY-Sunday School 10:00 a.m., Morning Worship 11:00 a.m., Evening Worship 6:45 p.m., WEDNESDAY-Prayer Meeting 7:00 p.m.

##### MARIETTA CHURCH OF GOD OF PROPHECY

Florence Ables, Pastor  
SUNDAY-Sunday School 10:00 a.m., Morning Worship 11:00 a.m., Youth Service 6:00 p.m., Evening Worship 7:00 p.m., WEDNESDAY-Prayer Meeting 7:00 p.m.

##### MT. OLIVE CHURCH OF GOD

Route 4, Booneville, Andrew L. Marshall, Pastor  
SUNDAY-Sunday School 9:45 a.m., Morning Worship 11:00 a.m., Worship Service 5:00 p.m.

#### Catholic

##### INFANT JESUS OF PRAGUE CATHOLIC

Hwy. 45, 3 mi. South of Booneville  
George Finger, S.C.J. Administrator

SATURDAY-1st and 3rd and 5th confessions 4-5 p.m., SUNDAY-Mass 9 a.m., religious instructions younger children 10 a.m. Jr. and Sr. High School WEDNESDAY 6:30 p.m.

#### Bible Church

##### LAKEVIEW BIBLE CHURCH

Meadow Creek Road, Bobby White, Pastor  
SUNDAY-Sunday School 10:00 a.m., Morning Worship 11:00 a.m., Evening Worship 5:30 p.m., WEDNESDAY-Prayer Meeting and Bible Study 7:00 p.m., SATURDAY-Young peoples service 7:00 p.m.

#### Holiness

##### BOONEVILLE REVIVAL CENTER

North First Street,  
Pastor, Bobby Stacy, and Lloyd Knight

SUNDAY-Sunday morning Sunday School 10:30 a.m. Evening 7:30 p.m. WEDNESDAY-Prayer Service 7:30 p.m., Saturday Service 7:30 p.m.

#### Mormon

##### THE CHURCH OF JESUS CHRIST OF LATTER DAY SAINTS

George E. Allen Road, George E.W. Burns, Bishop

SUNDAY-Priesthood 9:00 a.m., Sunday School 10:00 a.m., Sacrament 10:50 a.m., Relief Society 9:00 a.m. Sunday. WEDNESDAY-Relief Society 10:00 a.m., Mutual 7:30 p.m.

#### United Methodist

##### BLYTHES CHAPEL

Rienzi, Ms., Ronald Wenzel, Pastor

SUNDAY-Sunday School 10:00 a.m., Worship Service 11:00 a.m., MYF 6:00 p.m. Church Service 7:00 p.m., Sunday 10:00 a.m., WEDNESDAY-Bible Study 7:30 p.m.

##### CAROLINA UNITED METHODIST

Route 3, James P. Perry, Pastor  
SUNDAY-Sunday worship 1st Sunday 11:00 a.m., 2nd Sunday 10:00 a.m., 3rd Sunday 6:00 p.m., 4th Sunday 10:00 a.m.

##### CHRIST UNITED METHODIST

Route 2, Blackland, Bill Garrison, Pastor  
SUNDAY-Preaching 1st and 3rd 10:00 a.m., Evening 6:00 p.m., 2nd and 4th 11:00 a.m. UMYF 6:00 p.m., Mens Club 2nd Thursday 7:00 p.m. UMW 2nd Monday 7:00 p.m.

##### CROSS ROADS UNITED METHODIST

Route 3, James P. Perry, Pastor  
SUNDAY-Sunday Worship 1st Sunday 10:00 a.m., 2nd Sunday 6:00 p.m. 3rd Sunday 11:00 a.m., 4th Sunday 6:00 p.m., WEDNESDAY-Prayer Meeting 5:30 p.m.

##### FIRST UNITED METHODIST CHURCH

Booneville, Charles L. Potts, Minister  
SUNDAY-Church School 9:45 a.m., Morning Worship 11:00 a.m., UMYF 5:30 p.m., Junior Fellowship 5:00 p.m., Evening Worship 7:00 p.m., Mid-Week Prayer 6:30 p.m.

##### GRACE UNITED METHODIST CHURCH

East Church St., C.D. Edge, Pastor  
SUNDAY-Sunday School 9:45 a.m., Morning Worship 11:00 a.m. UMYF 6:30 p.m., Evening worship 7:00 p.m. THURSDAY-Bible Study 7:30 p.m.

##### JUMPERTOWN UNITED METHODIST

James P. Perry, Pastor  
SUNDAY-Sunday Worship 1st Sunday 7:00 p.m. 2nd Sunday 11:00 a.m. 3rd Sunday 10:00 a.m. 4th Sunday 11:00 a.m., 5th Sunday 11:00 a.m., WEDNESDAY-Prayer Meeting 6:30 p.m.

##### LAMBS CHAPEL INDEPENDENT METHODIST

Jumpertown, W.E. Sharp, Pastor  
Gene Coltharp, Associate Pastor

SUNDAY-Sunday School 10:00 a.m., Worship 1st Sunday 11:00 a.m., Bro. Sharp; 3rd Sunday Evening 6:30 p.m., Bro. Coltharp; WEDNESDAY-Bible Study 6:30 p.m.

##### LIBERTY UNITED METHODIST CHURCH

Hwy. 30 East, C.D. Edge, Pastor  
SUNDAY-Sunday School 9:00 a.m., Morning Worship 10:00 a.m. UMYF 6:00 p.m. THURSDAY-Bible Study 6:30 p.m.

##### MARIETTA UNITED METHODIST CHURCH

Marietta  
SUNDAY-1st, 3rd, 4th, Worship 9:30 a.m., Church School 10:30 a.m.

##### MEADOW CREEK UNITED METHODIST CHURCH

Route 4  
SUNDAY-Sunday Worship 2nd Sunday 9:30 a.m., 4th Sunday 4:30 p.m. 5th Sunday 11:00 a.m.

##### MT. NEBO UNITED METHODIST CHURCH

Route 5

SUNDAY-Sunday worship 1st and 3rd Sunday 4:30 p.m., 5th Sunday 9:30 a.m.

##### RIENZI CHARGE UNITED METHODIST

Rienzi, Ms., Larry Finger, Pastor

SUNDAY-1st Sunday Worship 11:00 a.m., 3rd Sunday worship 9:45 a.m. 4th Sunday worship 7:00 p.m.

##### PIS



WE RESERVE  
THE RIGHT TO LIMIT  
QUANTITIES — NONE  
SOLD TO DEALERS

The best way!

Boneless Lean Tenderized

CHUCK  
STEAK

Family Pack \$1.98 Lb.

Boneless

CHUCK  
ROAST

\$1.48 Lb.



BRYAN SLAB BACON \$1.19 Lb. FRESH LEAN — 3 POUNDS OR MORE GROUND BEEF 1.38 Lb. SUNNYLAND AM. BOLOGNA 8 OZ. 99¢ HYGRADE'S GRILLMASTER CHICKEN FRANKS Lb. \$1.09

BONELESS LEAN PORK CUBED STEAK FAMILY PACK Lb. \$1.69  
SAUSAGE FARMLAND Lb. ROLL 99¢  
FRESH LEAN 3 LBS. OR MORE GROUND CHUCK Lb. \$1.78  
SUNNYLAND SMOKE'D SAUSAGE 20 OZ. \$2.29  
Land-O-Frost Wafer Thin MEATS 2/98¢ BONELESS BEEF FOR STEW Lb. \$1.99  
MR. TURKEY CHUNK BOLOGNA Lb. 99¢ TURKEY WINGS Lb. 49¢

GROCERY

CATSUP DELMONTE 32 OZ. 88¢  
TOMATO JUICE 46 OZ. 78¢  
DELMONTE FRUIT COCKTAIL 17 OZ. 58¢  
DELMONTE SWEET PEAS 17 OZ. 3/\$1.00  
DELMONTE CUT & FRENCH STYLE GREEN BEANS 16 OZ. 3/\$1.00  
DELMONTE GOLD CORN WHOLE KERNEL & CREAM STYLE 17 OZ. 3/\$1.00  
DELMONTE SAUERKRAUT 16 OZ. 3/\$1.00

HAM SHANK PORTION 99¢ Lb.

HAM BUTT PORTION \$1.09 Lb.

HAM ROAST CENTER SLICED \$1.69 Lb.

BONELESS ROAST SHOULDER \$1.88 Lb.

BONELESS SHOULDER STEAK FAMILY PACK \$1.98 Lb.

BONELESS CHUCK CUBED STEAK FAMILY PACK \$2.48 Lb.

HAM STEAK CENTER SLICED \$1.89 Lb.

HAM BONELESS WAFER SLICED \$2.99 Lb.

SMUCKER'S GRAPE JELLY 18 OZ. 99¢

BRYAN HOT DOG SAUCE 10 OZ. 2/\$1.00

BRYAN LUNCHEON MEAT 12 OZ. \$1.28

RAGU SAPGHETTISAUCE 32 OZ. \$1.68  
BES PAK LEAF & LAWN BAGS 5 CT. \$1.18

Pine-Sol Cleanser 40 OZ. \$2.48  
LEA & PERRINS Worcestershire 10 OZ. 99¢

Sauce HORMEL CHICKEN 5 OZ. \$1.28  
Vienna Sausage 2/78¢

HORMEL Potted Meat 3 OZ. 4/\$1.00  
LAYS RUFFLES Potato Chips 99¢ BAG 79¢

SKIPPY SMOOTH & CRUNCHY Peanut Butter 18 OZ. \$1.25  
NESCAFE 10 OZ. Instant Coffee \$4.98

BEEBO BINGOS 6 CT. Pecan Twirls 2/\$1.19  
ORVILLE REDENBACHERS Pop Corn 15 OZ. 99¢

OUT OF THIS WORLD VALUES COUPONS

SAVE with COUPONS from Sunday, October 12 Newspapers

20'S \$1.18	BATH SIZE 2/\$1.00	49 OZ. BOX \$1.89
22 OZ. \$1.09	4-ROLL PKG. \$1.15	TODDLER 48 CT. \$7.59
50 OZ. \$2.29	5 OZ. TUBE \$1.19	7 OZ. \$1.89
		11 OZ. \$3.19

NORTHERN Bath Tissue 4 ROLL PKG. 99¢

CHEF-WAY Cooking Oil 48 OZ. \$1.88

GERBERS STRAINED Baby Food 4 OZ. 5/98¢

PILLSBURY PLAIN OR SELF RISING FLOUR 5 LB. BAG 47¢  
LIMIT ONE WITH \*10 OR MORE PURCHASE

Foodway Homogenized MILK \$1.59 Gallon  
Or Low Fat

DAIRY FOODS  
SOLID OLEO MARGARINE 3/\$1 Lb.  
KRAFT Orange Juice 1/2 GAL. \$1.38  
BORDEN AMERICAN SINGLES CHEESE 12 OZ. \$1.58  
CHIFFON MARGARINE Lb. 78¢

Frozen Foods  
BANQUET POT PIES 10 OZ. 3/\$1.00  
ORE-IDA POTATO CRISPERS 20 OZ. \$1.03  
ORE-IDA TATER TOTS Lb. 59¢  
MORTON KING SIZE ENTREES 12 OZ. 99¢

FOODWAY BREAD KING SIZE 20 OZ. 3/\$1.00

DIAPARENE BABY WASH CLOTHS 150 CT. \$1.98

LUX LIQUID DISH DETERGENT 32 OZ. \$1.29

FLAVO-RICH PURE ORANGE JUICE Qt. Jar 69¢

SUNFLOWER CORN MEAL 5 Lb. Bag 98¢

BREAST-O-CHICKEN CHUNK LIGHT TUNA 6 1/2 OZ. 88¢

Coke or Pepsi 32 OZ. 6-PACK PLUS DEPOSIT \$1.89

Produce  
GREEN CABBAGE Lb. 23¢  
YELLOW ONIONS 3 Lb. Bag 63¢  
RUTABAGAS Lb. 23¢  
SWEET POTATOES Lb. 33¢  
FRESH COCONUTS Ea. 53¢

PRICES GOOD OCTOBER 22 THRU OCTOBER 28 IN

**Tupelo**

• SOUTH INDUSTRIAL ROAD • EAST JEFFERSON STREET



# WAREHOUSE

Now...especially for thrifty shoppers...NO-FRILLS non-branded produce! Wholesome, good-tasting "everyday" quality packaged in plain black-and-white, for significant savings. When you're feeding your family, who cares if the potatoes are different sizes or some carrots are broken? If you're looking for a way to balance your grocery budget, discover NO-FRILLS PRODUCE.



## NO-FRILLS PRODUCE

NORTHERN GROWN,  
ALL PURPOSE, RED

### Potatoes

**10 \$1.59**  
1b. bag



### Apples

**5 \$1.49**  
1b. bag

### Yellow Onions

**3 \$1.69**  
1b. bag

### No-FRILLS Carrots

**3 TASTY FRESH 79¢**  
1b. bag

PURE VALUE IN A PLAIN PACKAGE

## FARMERS' MARKET PRODUCE

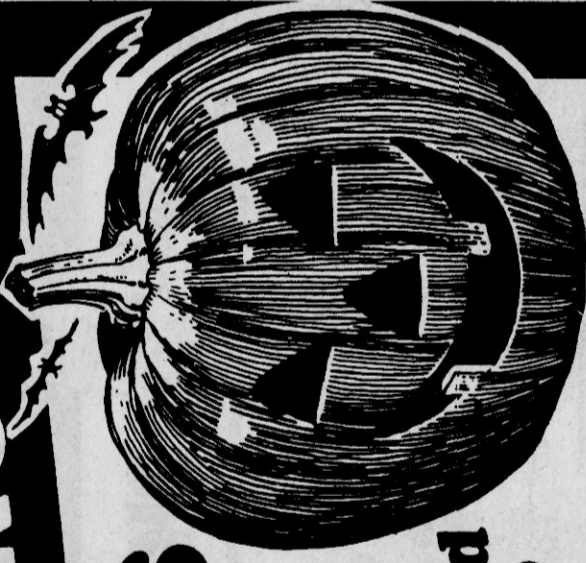

### Pumpkins

**99¢** and up  
FRESH, COLORFUL, HALLOWEEN

#### TOP FRESH PRODUCE

We proudly feature Top FRESH PRODUCE. When it comes to produce, it's the closest thing to perfect. Only the finest, tastiest, premium quality fruits and vegetables, carefully selected to meet the most exacting standards for freshness, flavor, color, texture, and shape. With TOP FRESH, we give you our best.

#### WAREHOUSE PAK PRODUCE

Need enough slaw and potato salad to feed a hungry cookout crowd? Enough apples and oranges to treat a kindergarten class? Buy 'em by the case! Churches, clubs, big families...anybody who needs a lot of fresh produce can buy it cheaper by the bushel, crate, or case.

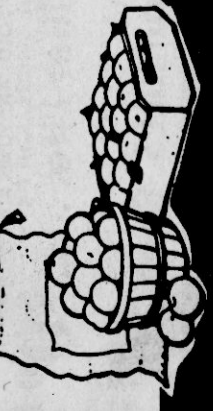

BAG OF 14, 1 1/2 OZ. PACKAGES, SEEDLESS

**Sun Maid \$1.29**  
Raisins 1 bag

**Indian Corn. 39¢**  
ear

WAXED COLORFUL

**Fancy Gourds 69¢**  
1b.

FRESH COLORFUL

**Turban Squash 49¢**  
1b.

CALIFORNIA, FANCY, SWEET RED EMPEROR

### Grapes

**89¢**  
1b.

**PAY A LOT LESS...  
GET A LOT MORE!**



**LOW**  
Everyday Prices!

"Packer to Sacker" saves you more! We buy in quantity direct from the factory, eliminating the middleman and the cost of extra handling. We buy for less so we can sell for less. That's how we give you storewide EVERYDAY LOW PRICES. We pass the savings along to you! Why pay more?

**plus BONUS SPECIALS!**

When we take advantage of a manufacturer's extra discount or special deal, we pass the savings along to you as a BONUS SPECIAL, a special price that's temporarily even lower than our EVERYDAY LOW PRICE.

## NO-FRILLS MARK-IT

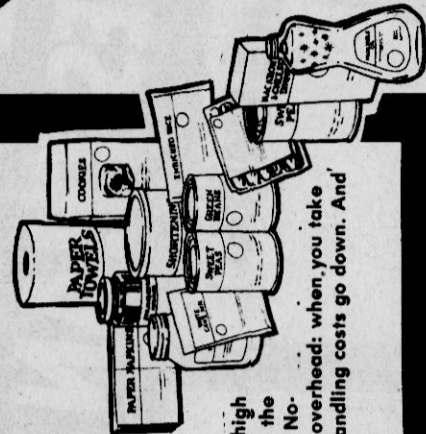

Our NO-FRILLS MARK-IT section... the answer to high food costs! First, we cut out the frills and eliminate the high expense of national advertising to bring you our NO-FRILLS line of non-branded products. Then we cut our overhead: when you take an item out of the case and mark the price yourself, handling costs go down. And we pass the savings along to you.

### WAREHOUSE PAK



### BIG STUFF

Perfect for big families, schools, clubs, churches... bigger sizes for bigger savings! Try BIG STUFF, the large packages and large sizes that give you the same quality and brand names but save you more.



**JOIN THE  
BULLDOG BLITZ  
EXCITING MISSISSIPPI STATE  
FOOTBALL!**

**EXCLUSIVE**

**REDUCED PRICE TICKETS  
only at Warehouse!**

Join the Bulldog Blitz in the Fun Zone!

**\$1.00 Value**

each

While supply lasts.

End Zone Tickets. Mississippi Memorial Stadium, Jackson, Miss. Saturday Oct. 25, game time is 1:30 P.M.

**Miss. State vs. Auburn Sat., Oct. 25**

**OPEN 24 HOURS 7 DAYS A WEEK**  
for your shopping convenience.

# LOW EVERYDAY PRICES... EVERYDAY SPECIALS! plus BONUS SPECIALS!

**Everyday LOW Price!**  
15 OZ. CAN WITH BEANS  
**Food Club Chili**  
**59¢**  
COMPARE AT .79

**Everyday LOW Price!**  
49 OZ. BOX, LAUNDRY DETERGENT  
**Tide Detergent**  
**\$1 59**  
COMPARE AT 1.93

**Everyday LOW Price!**  
12 OZ. CAN, FOOD CLUB  
**Corned Beef**  
**\$1 44**  
COMPARE AT 1.99

**Everyday LOW Price!**  
18 OZ. JAR KRAFT GRAPE JAM OR  
**Grape Jelly**  
**75¢**  
COMPARE AT 1.09

**Everyday LOW Price!**  
32 OZ. BOTTLE, WAGNER'S, GRAPE OR  
**Orange Drink**  
**59¢**  
COMPARE AT .85

11 OZ. JAR, JUNGLE STRIPS, 12 OZ. PKG. DELUXE GRANOLAS OR 9 OZ. PKG. 100% WHOLE WHEAT CRACKERS  
**Keekler Cookies**.....**\$1 19**  
14 OZ. CAN, SWEETENED CONDENSED  
**Eagle Brand Milk**.....**93¢**  
COMPARE AT 1.19

18 OZ. JAR, FOOD CLUB  
**Strawberry Preserves**...**\$1 29**  
2 LB. BOX, AUNT JEMIMA, COMPLETE  
**Pancake Mix**.....**\$1 09**  
COMPARE AT 1.44

18 OZ. JAR KRAFT  
**Strawberry Preserves**...**\$1 28**  
24 OZ. BOTTLE, GOLDEN GRIDDE  
**Pancake Syrup**.....**\$1 44**  
COMPARE AT 1.99

**Everyday LOW Price!**  
32 OZ. BOTTLE, FOOD CLUB  
**Sunflower oil**  
**\$1 48**  
COMPARE AT 1.69

**Everyday LOW Price!**  
46 OZ. CAN, SEAL SWEET  
**Grapefruit Juice**  
**69¢**  
COMPARE AT 1.99

**Everyday LOW Price!**  
10 OZ. JAR, INSTANT  
**Folger's Coffee**  
**\$3 99**  
COMPARE AT 4.79

**Everyday LOW Price!**  
1 LB. BAG, ALL GRINDS  
**Folger's Coffee**  
**\$2 39**  
COMPARE AT 2.79

## MORE LOW PRICES THAN ANYWHERE

**Everyday LOW Price!**  
6 1/2 OZ. CAN, FOOD CLUB, CHUNK PACKED IN OIL  
**TUNA**  
**29¢**  
COMPARE AT .88

**BONUS SPECIAL!**  
50 LB. BAG, BONANZA  
**DOG FOOD**  
**\$17 99**  
COMPARE AT 6.99

**BONUS SPECIAL!**  
GALLON JUG, BLEACH  
**PUREX BLEACH**  
**29¢**  
COMPARE AT 1.05

### WAREHOUSE PAK GROCERIES

Buy more to save more. A YELLOW TAG on the shelf means you can save the way businesses and institutions do—through quantity buying. We offer warehouse prices to everyone.

Tuna, apple juice, soup, dog food—hundreds of the items you buy most often and use plenty of—are even cheaper by the WAREHOUSE PAK.

The WAREHOUSE PAK is a case or half-case quantity that's priced for extra savings. It's a convenient, money-saving way to shop. Just look for the YELLOW TAG on the shelf to see how much you save.

LOOK FOR THE  
**YELLOW TAG**  
ON THE SHELF...  
SEE HOW MUCH YOU SAVE!



### FAMILY ECONOMY CENTER

MODEL NO. 1  
**Presto Burger/1**  
**\$5 99**

72 INCH X 90 INCH, ARLINGTON, AUTOMATIC.  
**Electric Blanket**  
**\$24 95**

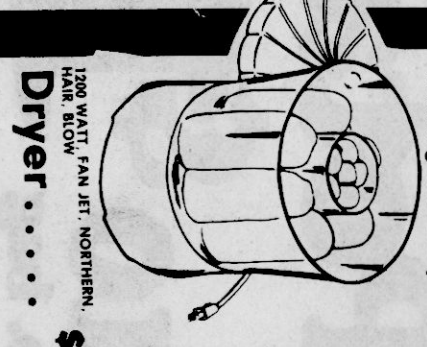

MASTER CHEF.  
**Hot Dog Steamer**  
**\$9 95**

WINDMERE, 1200 WATTS, THE BOSS.  
**Hairdryer**  
**\$17 99**

20 MIST ROLLERS, LASTING CURLS.  
**Lady Shick Hairsetter**  
**\$14 98**

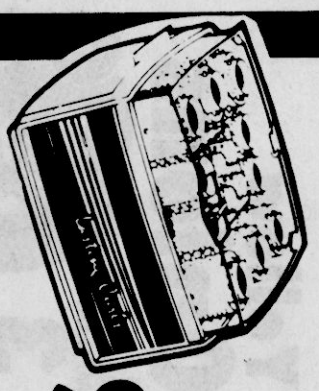

4-CUP, FAIRGROVE, MODEL 2995  
**Hot Pot**.....**\$6 99**

"COOL SPRAY" NORTHERN  
**Humidifier**.....**\$9 98**

Model No. 3411, 3411c, 3411d, 3411e, 3411f, 3411g, 3411h, 3411i, 3411j, 3411k, 3411l, 3411m, 3411n, 3411o, 3411p, 3411q, 3411r, 3411s, 3411t, 3411u, 3411v, 3411w, 3411x, 3411y, 3411z, 3411aa, 3411ab, 3411ac, 3411ad, 3411ae, 3411af, 3411ag, 3411ah, 3411ai, 3411aj, 3411ak, 3411al, 3411am, 3411an, 3411ao, 3411ap, 3411aq, 3411ar, 3411as, 3411at, 3411au, 3411av, 3411aw, 3411ax, 3411ay, 3411az, 3411ba, 3411bb, 3411bc, 3411bd, 3411be, 3411bf, 3411bg, 3411bh, 3411bi, 3411bj, 3411bk, 3411bl, 3411bm, 3411bn, 3411bo, 3411bp, 3411bq, 3411br, 3411bs, 3411bt, 3411bu, 3411bv, 3411bw, 3411bx, 3411by, 3411bz, 3411ca, 3411cb, 3411cc, 3411cd, 3411ce, 3411cf, 3411cg, 3411ch, 3411ci, 3411cj, 3411ck, 3411cl, 3411cm, 3411cn, 3411co, 3411cp, 3411cq, 3411cr, 3411cs, 3411ct, 3411cu, 3411cv, 3411cw, 3411cx, 3411cy, 3411cz, 3411da, 3411db, 3411dc, 3411dd, 3411de, 3411df, 3411dg, 3411dh, 3411di, 3411dj, 3411dk, 3411dl, 3411dm, 3411dn, 3411do, 3411dp, 3411dq, 3411dr, 3411ds, 3411dt, 3411du, 3411dv, 3411dw, 3411dx, 3411dy, 3411dz, 3411ea, 3411eb, 3411ec, 3411ed, 3411ee, 3411ef, 3411eg, 3411eh, 3411ei, 3411ej, 3411ek, 3411el, 3411em, 3411en, 3411eo, 3411ep, 3411eq, 3411er, 3411es, 3411et, 3411eu, 3411ev, 3411ew, 3411ex, 3411ey, 3411ez, 3411fa, 3411fb, 3411fc, 3411fd, 3411fe, 3411ff, 3411fg, 3411fh, 3411fi, 3411fj, 3411fk, 3411fl, 3411fm, 3411fn, 3411fo, 3411fp, 3411fq, 3411fr, 3411fs, 3411ft, 3411fu, 3411fv, 3411fw, 3411fx, 3411fy, 3411fz, 3411ga, 3411gb, 3411gc, 3411gd, 3411ge, 3411gf, 3411gg, 3411gh, 3411gi, 3411gj, 3411gk, 3411gl, 3411gm, 3411gn, 3411go, 3411gp, 3411gq, 3411gr, 3411gs, 3411gt, 3411gu, 3411gv, 3411gw, 3411gx, 3411gy, 3411gz, 3411ha, 3411hb, 3411hc, 3411hd, 3411he, 3411hf, 3411hg, 3411hh, 3411hi, 3411hj, 3411hk, 3411hl, 3411hm, 3411hn, 3411ho, 3411hp, 3411hq, 3411hr, 3411hs, 3411ht, 3411hu, 3411hv, 3411hw, 3411hx, 3411hy, 3411hz, 3411ia, 3411ib, 3411ic, 3411id, 3411ie, 3411if, 3411ig, 3411ih, 3411ii, 3411ij, 3411ik, 3411il, 3411im, 3411in, 3411io, 3411ip, 3411iq, 3411ir, 3411is, 3411it, 3411iu, 3411iv, 3411iw, 3411ix, 3411iy, 3411iz, 3411ja, 3411jb, 3411jc, 3411jd, 3411je, 3411jf, 3411jg, 3411jh, 3411ji, 3411jj, 3411jk, 3411jl, 3411jm, 3411jn, 3411jo, 3411jp, 3411jq, 3411jr, 3411js, 3411jt, 3411ju, 3411jv, 3411jw, 3411jx, 3411jy, 3411jz, 3411ka, 3411kb, 3411kc, 3411kd, 3411ke, 3411kf, 3411kg, 3411kh, 3411ki, 3411kj, 3411kk, 3411kl, 3411km, 3411kn, 3411ko, 3411kp, 3411kq, 3411kr, 3411ks, 3411kt, 3411ku, 3411kv, 3411kw, 3411kx, 3411ky, 3411kz, 3411la, 3411lb, 3411lc, 3411ld, 3411le, 3411lf, 3411lg, 3411lh, 3411li, 3411lj, 3411lk, 3411ll, 3411lm, 3411ln, 3411lo, 3411lp, 3411lq, 3411lr, 3411ls, 3411lt, 3411lu, 3411lv, 3411lw, 3411lx, 3411ly, 3411lz, 3411ma, 3411mb, 3411mc, 3411md, 3411me, 3411mf, 3411mg, 3411mh, 3411mi, 3411mj, 3411mk, 3411ml, 3411mm, 3411mn, 3411mo, 3411mp, 3411mq, 3411mr, 3411ms, 3411mt, 3411mu, 3411mv, 3411mw, 3411mx, 3411my, 3411mz, 3411na, 3411nb, 3411nc, 3411nd, 3411ne, 3411nf, 3411ng, 3411nh, 3411ni, 3411nj, 3411nk, 3411nl, 3411nm, 3411nn, 3411no, 3411np, 3411nq, 3411nr, 3411ns, 3411nt, 3411nu, 3411nv, 3411nw, 3411nx, 3411ny, 3411nz, 3411oa, 3411ob, 3411oc, 3411od, 3411oe, 3411of, 3411og, 3411oh, 3411oi, 3411oj, 3411ok, 3411ol, 3411om, 3411on, 3411oo, 3411op, 3411oq, 3411or, 3411os, 3411ot, 3411ou, 3411ov, 3411ow, 3411ox, 3411oy, 3411oz, 3411pa, 3411pb, 3411pc, 3411pd, 3411pe, 3411pf, 3411pg, 3411ph, 3411pi, 3411pj, 3411pk, 3411pl, 3411pm, 3411pn, 3411po, 3411pp, 3411pq, 3411pr, 3411ps, 3411pt, 3411pu, 3411pv, 3411pw, 3411px, 3411py, 3411pz, 3411qa, 3411qb, 3411qc, 3411qd, 3411qe, 3411qf, 3411qg, 3411qh, 3411qi, 3411qj, 3411qk, 3411ql, 3411qm, 3411qn, 3411qo, 3411qp, 3411qq, 3411qr, 3411qs, 3411qt, 3411qu, 3411qv, 3411qw, 3411qx, 3411qy, 3411qz, 3411ra, 3411rb, 3411rc, 3411rd, 3411re, 3411rf, 3411rg, 3411rh, 3411ri, 3411rj, 3411rk, 3411rl, 3411rm, 3411rn, 3411ro, 3411rp, 3411rq, 3411rr, 3411rs, 3411rt, 3411ru, 3411rv, 3411rw, 3411rx, 3411ry, 3411rz, 3411sa, 3411sb, 3411sc, 3411sd, 3411se, 3411sf, 3411sg, 3411sh, 3411si, 3411sj, 3411sk, 3411sl, 3411sm, 3411sn, 3411so, 3411sp, 3411sq, 3411sr, 3411ss, 3411st, 3411su, 3411sv, 3411sw, 3411sx, 3411sy, 3411sz, 3411ta, 3411tb, 3411tc, 3411td, 3411te, 3411tf, 3411tg, 3411th, 3411ti, 3411tj, 3411tk, 3411tl, 3411tm, 3411tn, 3411to, 3411tp, 3411tq, 3411tr, 3411ts, 3411tt, 3411tu, 3411tv, 3411tw, 3411tx, 3411ty, 3411tz, 3411ua, 3411ub, 3411uc, 3411ud, 3411ue, 3411uf, 3411ug, 3411uh, 3411ui, 3411uj, 3411uk, 3411ul, 3411um, 3411un, 3411uo, 3411up, 3411uq, 3411ur, 3411us, 3411ut, 3411uu, 3411uv, 3411uw, 3411ux, 3411uy, 3411uz, 3411va, 3411vb, 3411vc, 3411vd, 3411ve, 3411vf, 3411vg, 3411vh, 3411vi, 3411vj, 3411vk, 3411vl, 3411vm, 3411vn, 3411vo, 3411vp, 3411vq, 3411vr, 3411vs, 3411vt, 3411vu, 3411vv, 3411vw, 3411vx, 3411vy, 3411vz, 3411wa, 3411wb, 3411wc, 3411wd, 3411we, 3411wf, 3411wg, 3411wh, 3411wi, 3411wj, 3411wk, 3411wl, 3411wm, 3411wn, 3411wo, 3411wp, 3411wq, 3411wr, 3411ws, 3411wt, 3411wu, 3411wv, 3411ww, 3411wx, 3411wy, 3411wz, 3411xa, 3411xb, 3411xc, 3411xd, 3411xe, 3411xf, 3411xg, 3411xh, 3411xi, 3411xj, 3411xk, 3411xl, 3411xm, 3411xn, 3411xo, 3411xp, 3411xq, 3411xr, 3411xs, 3411xt, 3411xu, 3411xv, 3411xw, 3411xx, 3411xy, 3411xz, 3411ya, 3411yb, 3411yc, 3411yd, 3411ye, 3411yf, 3411yg, 3411yh, 3411yi, 3411yj, 3411yk, 3411yl, 3411ym, 3411yn, 3411yo, 3411yp, 3411yq, 3411yr, 3411ys, 3411yt, 3411yu, 3411yv, 3411yw, 3411yx, 3411yy, 3411yz, 3411za, 3411zb, 3411zc, 3411zd, 3411ze, 3411zf, 3411zg, 3411zh, 3411zi, 3411zj, 3411zk, 3411zl, 3411zm, 3411zn, 3411zo, 3411zp, 3411zq, 3411zr, 3411zs, 3411zt, 3411zu, 3411zv, 3411zw, 3411zx, 3411zy, 3411zz

## SAVE by the CAN, SAVE MORE by the CASE!



### BIG STUFF

Perfect for big families, schools, clubs, churches... anybody smart enough to buy bigger sizes for bigger savings! Try BIG STUFF, the bulk packages and large sizes that save you more. Get the same high quality and famous brand names—pay for less tin, cardboard, and fancy packaging.

NO. 10 CAN, BUSH'S BEST, BLACK.  
**Peas**.....**\$1 93**

NO. 10 CAN, BUSH'S BEST.  
**Kraut**.....**\$1 79**

NO. 10 CAN, LIBBY'S  
**Fruit Cocktail**...**\$4 09**

NO. 10 CAN, LIBBY'S, WHOLE KERNEL  
**Golden Corn****\$2 09**

NO. 10 CAN, BUSH'S BEST, FANCY,  
**Lima Beans****\$2 35**

NO. 10 CAN, BUSH'S BEST.  
**Baked Beans****\$2 59**

NO. 10 CAN, BUSH'S BEST, CHOPPED  
**Collards**...**\$1 53**

NO. 10 CAN, FOOD CLUB  
**Potato Sticks**....**\$1 75**

1 GAL. JAR, RAINBOW, WHOLE.  
**Pickles**.....**\$3 49**

NO. 10 CAN, HUNT'S, WHOLE.  
**Tomatoes**.....**\$2 63**

NO. 10 CAN, HUNT'S  
**Tomato Sauce****\$2 23**

NO. 10 CAN, HUNT'S  
**Tomato Paste****\$3 63**

GAL. JAR, R.T. FRENCH'S CATTLEMANS REGULAR OR SMOKED  
**Barbecue Sauce**.....**\$5 15**

1 GAL. JAR, FRENCH'S  
**Mustard**...**\$1 99**

1 GAL. JAR, BLUE PLATE  
**Mayonnaise****\$4 89**

BUY THE "BIG 'UN" AND SAVE!  
**SAVE!**

**OUR POLICY**

WE HAVE WHAT WE ADVERTISE. Except as specifically noted, all items are available in our stores at or below the advertised price. If you are unable to obtain the item at the advertised price, we will refund the difference. The guarantee what we sell. If you are not completely satisfied with anything you buy from us, we will replace the item or refund your money. We value your patronage.

**CASE BEER**

Planting a picnic? A party? Buy the beer by the case. It's the thriftest way to please a thirsty crowd.

VOID WHERE PROHIBITED BY LAW.

CASE OF FOUR, 6 PACKS OF 12 OZ. CANS, PABST BLUE RIBBON, BUDWEISER OR ANHEUSER BUSCH, NOT COLD  
**Schlitz Beer**.....**\$9 15**

CASE OF FOUR, 6 PACKS OF 14 OZ. CANS, BEER, NOT COLD  
**Old Milwaukee**...**\$8 83**

CASE OF FOUR, 6 PACKS OF 12 OZ. CANS, LIGHT, SCHLITZ LIGHT OR MILLER LIFE.....**\$9 04**

CASE OF FOUR, 6 PACKS OF 12 OZ. CANS, NOT COLD  
**No-Frills Beer**...**\$6 11**

## CANNED VEGETABLES



Depend on us to bring you the best in our canned good section...savings, quality and convenience are an everyday event.



**Green Beans**  
16 OZ. CAN, DEL MONTE, CUT  
**39¢**

**Peas**..... **39¢**  
16 OZ. CAN, EARLY GARDEN, DEL MONTE

**Golden Corn** **36¢**  
17 OZ. CAN, PURE OF LINDSEY CREAM STYLE OR WHOLE KERNEL

**Golden Corn** **39¢**  
17 OZ. CAN, DEL MONTE CREAM STYLE OR WHOLE KERNEL

**Green Beans**..... **39¢**  
16 OZ. CAN, DEL MONTE, FRENCH STYLE

**Lima Beans** **39¢** **Yams**..... **98¢**  
16 OZ. CAN, FOOD CLUB



**Black-eyed Peas**  
14 OZ. CAN, FOOD CLUB, FRESH SHELL

**3/\$1**  
FRESH SHELL

**Kidney Beans**  
15 1/2 OZ. CAN, FOOD CLUB, DARK RED

**Leaf Spinach**..... **39¢**  
15 OZ. CAN, DEL MONTE

## MORE WAYS TO SAVE at WAREHOUSE!

**FOOD STAMP SHOPPERS ARE WELCOME!**



**HEALTH & BEAUTY AIDS**

When it's time to stock your medicine chest, remember us. We've got **LOW EVERYDAY PRICES** on all your favorite brands, and our own fine brands, too.

**Contac** ..... **\$1.39**  
PKG. OF 10 CAPSULES

**Deodorant**..... **\$1.19**  
1 1/2 OZ. JAR CREAM, ARRID

**Pain Formula** **\$1.43**  
BOTTLE OF 40 TABLETS, ARTHRITIS

**Mouthwash**.. **\$1.85**  
24 OZ. BOTTLE, 50% OFF ON LABEL

**Close-up** .... **79¢**  
4 1/2 OZ. TUBE, 20% OFF ON LABEL, TOOTHPASTE

## DELICATESSEN



What's for supper? Our deli has the answer! Let us help you with the cooking. It's more convenient than eating in, more economical than eating out. We cook the way you would if you had the time.

**Fried Chicken**  
Bucket of 8 pieces **\$3.25**

**THREE MEATS AND CHEESE Po-Boy Sandwich**.. **89¢** ea.

**Try Our Hot Lunches!**

When it's time to grab a quick lunch, drop by the Deli at WAREHOUSE. We'll always give you fast service, never fast food. Flavorful main dishes, deliciously seasoned vegetables, flaky breads we proudly bake ourselves...all ready when you are. Homemade-good, deli-quick!

**Chicken Salad**.. **\$2.19** lb.

**Cole Slaw**.. **89¢** pt.

**Chili with Beans**.. **89¢**

**Barbecued Chicken**... **\$1.49** half

**Dinner Rolls**.. **89¢** doz.

**Sweet Rolls**.. **\$1.19** 12 PKG.

**Coconut Cake**.. **\$3.49** 7 INCH, 2 LAYER, REG. 13.99

AVAILABLE AT MOST LOCATIONS



**FRIED CHICKEN**...it's everybody's favorite, and it's what we're famous for!

**BAKERY**

Pastry-shop selection, super-market convenience, quality you can taste.

## FAMILY ECONOMY CENTER

We know how hard it is to balance a family budget these days. That's why we consistently offer you special values on basic family needs to keep your home running smoothly.

**Oil**.. **\$21.18**  
CASE OF 24 QTS., HAVOLINE MOTOR 10W40

**Flash Bar**... **\$1.99**  
ONE CARD, SYLVANIA

**Film**.. **\$1.88**  
ROLL 110, 20 OR 126-20, COLOR, NO-FRILLS

**Pizza Pan**... **88¢**  
12 INCH, TOP CRUST

**Film**.. **\$6.99**  
PKG., POLAROID, TIME-ZERO, SUPERCOLOR, 3X70

**Top Crest Hose**.. **99¢**  
ONE PAIR, SIZES A AND B, ASST. COLORS, PANTY ROSE

**Electric Blanket** **\$24.95**  
ANSWERS TO 70 IN. X 20 IN. DOUBLE BED, SINGLE CONTROL, AUTOMATIC

**Lipton TEA BAGS**  
100 COUNT, LIPTON  
**\$1.99**  
COMPARE AT 2.29

**PEAS**  
17 OZ. CAN, LESUEUR  
**45¢**  
COMPARE AT .89

**BONUS \$PECIAL!**  
2 LITER PLASTIC BOTTLE, 7-UP, MOUNTAIN DEW, DR. PEPPER OR  
**Pepsi**  
**79¢** ea.  
LIMIT 2 PLEASE  
COMPARE AT 1.35

**Pancake Mix**..... **74¢**  
2 LB. BOX, FOOD CLUB BUTTERMILK

**Food Club Coconut**..... **88¢**  
14 OZ. BAG, CHOCOLATE FUDGE OR CREAMY WHITE

**Food Club Chili**..... **89¢**  
15 OZ. CAN, WITHOUT BEANS

**Food Club Coconut**..... **68¢**  
7 OZ. BAG

**Food Club Chili**..... **88¢**  
15 OZ. CAN, WITHOUT BEANS

**Food Club Chili**..... **89¢**  
15 OZ. CAN, WITHOUT BEANS

**Paper Towels**  
LARGE ROLL, GAYLORD, ASSORTED  
**2 \$1** for  
COMPARE AT .65

**Beauty Flour**  
5 LB. BAG, PLAIN, OR SELF-RISING  
**69¢**  
COMPARE AT .89

**Layer Cake Mix**  
18.05 OZ. BOX, PILLSBURY PLUS, ASST. FLAVORS  
**69¢**  
COMPARE AT .89

**Small Eggs**  
7 1/2 DOZEN, WAREHOUSE PAK, CAL-MAINE, GRADE 'A'  
**\$4.09**  
COMPARE AT 4.89

**Small Eggs**  
7 1/2 DOZEN, WAREHOUSE PAK, CAL-MAINE, GRADE 'A'  
**\$4.09**  
COMPARE AT 4.89

**Small Eggs**  
7 1/2 DOZEN, WAREHOUSE PAK, CAL-MAINE, GRADE 'A'  
**\$4.09**  
COMPARE AT 4.89

**Beauty Flour**  
5 LB. BAG, PLAIN, OR SELF-RISING  
**69¢**  
COMPARE AT .89

**Beauty Flour**  
5 LB. BAG, PLAIN, OR SELF-RISING  
**69¢**  
COMPARE AT .89

**Beauty Flour**  
5 LB. BAG, PLAIN, OR SELF-RISING  
**69¢**  
COMPARE AT .89

**Beauty Flour**  
5 LB. BAG, PLAIN, OR SELF-RISING  
**69¢**  
COMPARE AT .89

**Beauty Flour**  
5 LB. BAG, PLAIN, OR SELF-RISING  
**69¢**  
COMPARE AT .89

**Beauty Flour**  
5 LB. BAG, PLAIN, OR SELF-RISING  
**69¢**  
COMPARE AT .89

**Beauty Flour**  
5 LB. BAG, PLAIN, OR SELF-RISING  
**69¢**  
COMPARE AT .89

**Beauty Flour**  
5 LB. BAG, PLAIN, OR SELF-RISING  
**69¢**  
COMPARE AT .89

**Beauty Flour**  
5 LB. BAG, PLAIN, OR SELF-RISING  
**69¢**  
COMPARE AT .89

**Beauty Flour**  
5 LB. BAG, PLAIN, OR SELF-RISING  
**69¢**  
COMPARE AT .89

**Beauty Flour**  
5 LB. BAG, PLAIN, OR SELF-RISING  
**69¢**  
COMPARE AT .89

**Beauty Flour**  
5 LB. BAG, PLAIN, OR SELF-RISING  
**69¢**  
COMPARE AT .89

**Beauty Flour**  
5 LB. BAG, PLAIN, OR SELF-RISING  
**69¢**  
COMPARE AT .89

**Beauty Flour**  
5 LB. BAG, PLAIN, OR SELF-RISING  
**69¢**  
COMPARE AT .89

**Beauty Flour**  
5 LB. BAG, PLAIN, OR SELF-RISING  
**69¢**  
COMPARE AT .89

**Beauty Flour**  
5 LB. BAG, PLAIN, OR SELF-RISING  
**69¢**  
COMPARE AT .89

**Beauty Flour**  
5 LB. BAG, PLAIN, OR SELF-RISING  
**69¢**  
COMPARE AT .89

**Beauty Flour**  
5 LB. BAG, PLAIN, OR SELF-RISING  
**69¢**  
COMPARE AT .89

**Beauty Flour**  
5 LB. BAG, PLAIN, OR SELF-RISING  
**69¢**  
COMPARE AT .89

**Beauty Flour**  
5 LB. BAG, PLAIN, OR SELF-RISING  
**69¢**  
COMPARE AT .89

**Beauty Flour**  
5 LB. BAG, PLAIN, OR SELF-RISING  
**69¢**  
COMPARE AT .89

**Beauty Flour**  
5 LB. BAG, PLAIN, OR SELF-RISING  
**69¢**  
COMPARE AT .89

**Beauty Flour**  
5 LB. BAG, PLAIN, OR SELF-RISING  
**69¢**  
COMPARE AT .89

**Beauty Flour**  
5 LB. BAG, PLAIN, OR SELF-RISING  
**69¢**  
COMPARE AT .89

**Beauty Flour**  
5 LB. BAG, PLAIN, OR SELF-RISING  
**69¢**  
COMPARE AT .89

**Beauty Flour**  
5 LB. BAG, PLAIN, OR SELF-RISING  
**69¢**  
COMPARE AT .89

**Beauty Flour**  
5 LB. BAG, PLAIN, OR SELF-RISING  
**69¢**  
COMPARE AT .89

**Beauty Flour**  
5 LB. BAG, PLAIN, OR SELF-RISING  
**69¢**  
COMPARE AT .89

**Beauty Flour**  
5 LB. BAG, PLAIN, OR SELF-RISING  
**69¢**  
COMPARE AT .89

**Beauty Flour**  
5 LB. BAG, PLAIN, OR SELF-RISING  
**69¢**  
COMPARE AT .89

JOIN OUR NO-FRILLS SAVINGS PLAN...MARK IT YOURSELF AND SAVE!  
NO-FRILLS MARKET

# NO-FRILLS MARK-IT

YOU HELP US CUT OUR HANDLING COSTS...  
WE HELP YOU CUT YOUR GROCERY BILL!

1. Take it out of the case.
2. Check the price on the shelf.
3. Mark the price on each item.
4. Enjoy the extra savings!



## MARK IT

### THE ANSWER!

Our No-Frills MARK-IT section...the answer to high food costs! It's the savings place in town. The prices on these two pages are not "specials" but low, everyday MARK-IT prices. Compare them to what you've been paying! At WAREHOUSE, we're dedicated to saving you money.

First we CUT OUT THE FRILLS and eliminate the high expense of national advertising to bring you our NO-FRILLS line of non-branded products. No fancy fragrances or patterns, no colorful labels, no extras. Just basic household products and wholesome, "everyday" quality foods labeled in plain, black-and-white. Why pay more for a brand name?

Then we CUT OUR OVERHEAD. When you take an item out of the case and mark the price yourself, our handling costs go down. And we pass the savings along to you!

Now you can CUT YOUR GROCERY BILL! Join our No-Frills savings plan. Mark it yourself...see how much you save!

11.8 OZ. BOX, GRAHAM	<b>Crackers</b> ...	<b>58¢</b>
11.8 OZ. BOX, ALL PURPOSE	<b>Crackers</b> ...	<b>54¢</b>
28 OZ. PKG., ASSORTED BUTTER	<b>Cookies</b> ...	<b>88¢</b>
19.1 OZ. CAN	<b>Tomato Soup</b>	<b>19¢</b>
10.1 OZ. CAN, CHICKEN NOODLE	<b>Soup</b> ...	<b>26¢</b>
4 OZ. CAN, TUNA AND PEAS	<b>Mushrooms</b> ..	<b>43¢</b>
16 OZ. CAN	<b>Tomato Sauce</b>	<b>18¢</b>
11 OZ. CAN	<b>Tomato Sauce</b>	<b>37¢</b>
21.8 BAG, LONG GRAIN	<b>Rice</b> ...	<b>49¢</b>
6.1 OZ. CAN, PACKED IN OIL	<b>Chunk Tuna</b>	<b>79¢</b>
BOTTLE OF 240	<b>Aspirin Tablets</b>	<b>79¢</b>
11.8 OZ. 40% VEGETABLE SPREAD	<b>Table Spread</b>	<b>3/1</b>
4 OZ. PACKAGE	<b>Puffed Wheat</b>	<b>36¢</b>
1.02. PACKAGE	<b>Puffed Rice</b> ..	<b>39¢</b>
16 OZ. CAN	<b>Pears</b> .....	<b>48¢</b>

Another way to SAVE  
at WAREHOUSE.

**NO-FRILLS**  
128 OZ. BOTTLE  
**Liquid Bleach**  
**63¢**  
COMPARE WITH  
PUDEX  
\$1.19

**NO-FRILLS**  
22 OZ. JAR  
**Coffee Creamer**  
**99¢**  
COMPARE WITH  
BORDEN CREMORA  
\$2.39

**NO-FRILLS**  
2 LB. BAG  
**Pinto Beans**  
**89¢**  
COMPARE WITH  
FOOD CLUB  
\$1.19

18 1/2 OZ. PKG., WHITE, YELLOW OR DEVIL'S FOOD	<b>Layer Cake Mix</b>	<b>51¢</b>
32 OZ. BOTTLE	<b>Tomato Catsup</b>	<b>69¢</b>
15 OZ. PKG., WHITE OR FUDGE	<b>Frosting Mix</b> ...	<b>69¢</b>
30 1/2 OZ. JAR	<b>Salad Mustard</b>	<b>49¢</b>
10 OZ. JAR	<b>Instant Coffee</b> ..	<b>\$3.79</b>
32 OZ. JAR, IMITATION	<b>Mayonnaise</b> ..	<b>84¢</b>

29 OZ. CAN  
**Pears**  
**74¢**  
COMPARE WITH  
DEL MONTE  
93¢

29 OZ. CAN  
**Peaches**  
**59¢**  
COMPARE WITH  
HUNT'S  
83¢

16 OZ. CAN  
**Tomatoes**  
**31¢**  
COMPARE WITH  
DEL MONTE  
55¢

16 OZ. CAN, CUT  
**Green Beans**  
**29¢**  
COMPARE WITH  
DEL MONTE  
49¢

16 OZ. CAN  
**Sweet Peas**  
**29¢**  
COMPARE WITH  
DEL MONTE  
49¢

16 OZ. CAN, CHOCOLATE FLAVORED	<b>Chocolate Syrup</b>	<b>57¢</b>
64 OZ. BOTTLE, CRANBERRY JUICE	<b>Cocktail</b> .....	<b>\$1.34</b>
28 OZ. CAN	<b>Tomatoes</b> ...	<b>49¢</b>
21.8 BAG, ELBOW	<b>Macaroni or Spaghetti</b>	<b>84¢</b>
16 OZ. PACKAGE	<b>Brownie Mix</b> ..	<b>67¢</b>
21.8 BAG, REGULAR	<b>Pancake Mix</b> ..	<b>63¢</b>
64 OZ. BOTTLE, CONCENTRATED LIQUID	<b>Fabric Softener</b>	<b>88¢</b>
128 OZ. BOTTLE, PINK RINSE	<b>Fabric Softener</b>	<b>87¢</b>
BOX OF 48 SHEETS	<b>Fabric Softener</b>	<b>\$1.09</b>
64 OZ. BOTTLE, FRESH POWDER, BERRY, MENTHOL, OR LEMON FRAGRANCES	<b>Air Refresher</b>	<b>39¢</b>
64 OZ. BOTTLE, LIQUID, ALL PURPOSE	<b>Cleaner</b> .....	<b>\$1.29</b>
64 OZ. BOTTLE, LIQUID, PINK	<b>Detergent</b> ...	<b>\$1.19</b>
16 OZ. BOX, LAUNDRY POWDER, PHOSPHATE FREE, CONCENTRATED	<b>Detergent</b> ...	<b>\$3.09</b>
32 OZ. BOTTLE, LAUNDRY, LIQUID	<b>Detergent</b> ...	<b>89¢</b>
PACKAGE OF 140, PAPER	<b>White Napkins</b>	<b>54¢</b>
PACKAGE OF 300, PAPER	<b>White Napkins</b>	<b>\$1.19</b>
BOX OF 150	<b>Sandwich Bags</b>	<b>59¢</b>
21.8 BAG, ELBOW	<b>Macaroni or Spaghetti</b>	<b>84¢</b>
16 OZ. CAN, CHOCOLATE FLAVORED	<b>Chocolate Syrup</b>	<b>57¢</b>
64 OZ. BOTTLE, CRANBERRY JUICE	<b>Cocktail</b> .....	<b>\$1.34</b>
28 OZ. CAN	<b>Tomatoes</b> ...	<b>49¢</b>
21.8 BAG, ELBOW	<b>Macaroni or Spaghetti</b>	<b>84¢</b>
16 OZ. PACKAGE	<b>Brownie Mix</b> ..	<b>67¢</b>
21.8 BAG, REGULAR	<b>Pancake Mix</b> ..	<b>63¢</b>
64 OZ. BOTTLE, CONCENTRATED LIQUID	<b>Fabric Softener</b>	<b>88¢</b>
128 OZ. BOTTLE, PINK RINSE	<b>Fabric Softener</b>	<b>87¢</b>
BOX OF 48 SHEETS	<b>Fabric Softener</b>	<b>\$1.09</b>
64 OZ. BOTTLE, FRESH POWDER, BERRY, MENTHOL, OR LEMON FRAGRANCES	<b>Air Refresher</b>	<b>39¢</b>
64 OZ. BOTTLE, LIQUID, ALL PURPOSE	<b>Cleaner</b> .....	<b>\$1.29</b>
64 OZ. BOTTLE, LIQUID, PINK	<b>Detergent</b> ...	<b>\$1.19</b>
16 OZ. BOX, LAUNDRY POWDER, PHOSPHATE FREE, CONCENTRATED	<b>Detergent</b> ...	<b>\$3.09</b>
32 OZ. BOTTLE, LAUNDRY, LIQUID	<b>Detergent</b> ...	<b>89¢</b>
PACKAGE OF 140, PAPER	<b>White Napkins</b>	<b>54¢</b>
PACKAGE OF 300, PAPER	<b>White Napkins</b>	<b>\$1.19</b>
BOX OF 150	<b>Sandwich Bags</b>	<b>59¢</b>

# LOW Prices!

## THE MIDDLEMAN AND HIS COST

We pass the savings on to you!

BOX OF 30	<b>Stayfree Mini-Pads</b> ...	<b>\$1.98</b>
BOX OF 12, REGULAR OR SUPER	<b>Stayfree Maxi-Pads</b> ...	<b>\$1.29</b>
PKG. OF 4 ROLLS, TOPCO, TWO PLY	<b>Bathroom Tissue</b> .....	<b>88¢</b>
13 1/2 OZ. CAN, DOG FOOD, SIX PACK	<b>Ken-L Ration</b> .....	<b>\$1.68</b>
35 LB. BAG, GRAVY TRAIN	<b>Dog Food</b> .....	<b>\$6.49</b>
PKG. OF 8 ROLLS, DELTA GEORGIAN	<b>Bathroom Tissue</b> .....	<b>\$1.79</b>
PKG. OF 4 ROLLS, ASSORTED, BATHROOM	<b>Charmin Tissue</b>	<b>99¢</b>

**Everyday LOW Price!**  
10 LB. 11 OZ. BOX  
**Tide Detergent**  
**\$5.89**  
COMPARE AT  
1.93

**Everyday LOW Price!**  
32 OZ. BTL., DISH-WASHING DETERGENT  
**Ivory Liquid**  
**\$1.39**  
COMPARE AT  
1.69

**Everyday LOW Price!**  
LARGE ROLL, PAPER  
**Hi-Dry Towels**  
**2 \$1**  
COMPARE AT  
65¢

**BONUS SPECIAL!**  
PKG. OF 4 ROLLS, ASSORTED, BATHROOM  
**Charmin Tissue**  
**99¢**  
COMPARE AT  
1.08

**Everyday LOW Price!**  
16 OZ. BOTTLE, 100% PURE CORN OIL  
**Mazola Oil**  
**\$2.68**  
COMPARE AT  
2.89

**Everyday LOW Price!**  
13 OZ. CAN, FOOD CLUB  
**Evaporated Milk**  
**39¢**  
COMPARE AT  
.49

**Everyday LOW Price!**  
30 OZ. ECONOMY SIZE, TOP FRESH, PULLMAN  
**Jumbo Loaf**  
**59¢**  
COMPARE AT  
.65

**Everyday LOW Price!**  
LARGE LOAF  
**No-FRILLS Bread**  
**29¢**  
COMPARE AT  
.43

**Everyday LOW Price!**  
1 LB. BAG, ELECTRIC PERK  
**Chase & Sanborn Coffee**  
**\$2.29**  
COMPARE AT  
2.89

JOIN OUR NO-FRILLS SAVINGS PLAN...MARK IT YOURSELF AND SAVE!  
**MARK-IT**

## ELSE IN TOWN... WAREHOUSE!

# DIRECT BUYING SAVES YOU MORE!

**DIRECT TO WAREHOUSE.  
NO COSTLY STOPS!**

**WE ELIMINATE?**  
Why pay more?

# Everyday



**20 OZ. LOAF, TOP FRESH**  
Honey Bran Bread ..... **\$2.88**  
1 LB. TUB, SOFT  
Parkay Margarine..... **\$1.39**

**22 OZ. BOTTLE, AIRWICK**  
Carpet Fresh..... **\$2.26**  
BOX OF 30, CAREFREE  
Panty Shields..... **\$1.98**  
2 OZ. BOTTLE  
Ac'cent Flavor Enhancer **88¢**  
BOX OF 20  
Ziploc Freezer Bags..... **\$1.08**

**Everyday LOW Price!**  
18 OZ. BOX, REG. OR QUICK  
COOKING, HOT  
BREAKFAST CEREAL  
**Quaker Oats**  
**78¢**  
COMPARISON **.85**

**Everyday LOW Price!**  
42 OZ. BOX, QUICK  
COOKING  
**Food Club Oats**  
**99¢**  
COMPARISON **1.33**

**BONUS SPECIAL!**  
GALLON, LUCKY LEAF  
**Apple Cider**  
**\$2.88**  
COMPARISON **3.19**

**Everyday LOW Price!**  
44 OZ. CARTON, FOOD  
CLUB, REFRIGERATED  
**Orange Juice**  
**\$1.19**  
COMPARISON **1.59**

**Everyday LOW Price!**  
2 LB. PACKAGE,  
SPREAD  
**Kraft Velveeta**  
**\$2.83**  
COMPARISON **3.49**

**Everyday LOW Price!**  
16 OZ. JAR, NON-DAIRY,  
COFFEE CREAMER  
**Borden Cremora**  
**\$1.58**  
COMPARISON **1.69**

**Everyday LOW Price!**  
1 LB. PKG. OF 4 WRAPPED STICKS, KRAFT  
Margarine..... **\$1.34**  
14 OZ. JAR, RAGU, TRADITIONAL SAUSAGE  
OR PEPPER  
Pizza Quick..... **88¢**

**Everyday LOW Price!**  
BOX OF 100 FEET X 12 INCHES,  
PLASTIC WRAP  
**Handi-Wrap**  
**69¢**  
COMPARISON **.83**

**Everyday LOW Price!**  
7 1/2 OZ. BOX, HERB & BUTTER OR SPANISH  
OR GULLY, BEEF, OR CHICKEN FLAVOR  
**Rice-A-Roni**  
**59¢**  
COMPARISON **.69**

**Everyday LOW Price!**  
10 OZ. BOTTLE, COOKING AND STEAK  
HEINZ 57 SAUCE..... **\$1.34**

**Everyday LOW Price!**  
48 OZ. BOTTLE,  
ALL VEGETABLE  
**Chef-Way Oil**  
**\$1.79**  
COMPARISON **2.19**

**Everyday LOW Price!**  
18 OZ. BOX, REG. OR QUICK  
COOKING, HOT  
BREAKFAST CEREAL  
**Quaker Oats**  
**78¢**  
COMPARISON **.85**

**Everyday LOW Price!**  
42 OZ. BOX, QUICK  
COOKING  
**Food Club Oats**  
**99¢**  
COMPARISON **1.33**

**BONUS SPECIAL!**  
GALLON, LUCKY LEAF  
**Apple Cider**  
**\$2.88**  
COMPARISON **3.19**

**Everyday LOW Price!**  
44 OZ. CARTON, FOOD  
CLUB, REFRIGERATED  
**Orange Juice**  
**\$1.19**  
COMPARISON **1.59**

**Everyday LOW Price!**  
2 LB. PACKAGE,  
SPREAD  
**Kraft Velveeta**  
**\$2.83**  
COMPARISON **3.49**

**Everyday LOW Price!**  
16 OZ. JAR, NON-DAIRY,  
COFFEE CREAMER  
**Borden Cremora**  
**\$1.58**  
COMPARISON **1.69**

**Everyday LOW Price!**  
10 OZ. BOTTLE, COOKING AND STEAK  
HEINZ 57 SAUCE..... **\$1.34**

16 OZ. JAR  
**Dry Roasted  
Peanuts**  
**99¢**  
COMPARE WITH  
51¢

32 OZ. BOTTLE  
**Apple  
Juice**  
**59¢**  
COMPARE WITH  
89¢ LUCKY LEAF

40 OZ. BOTTLE  
**Grape  
Juice**  
**\$1.18**  
COMPARE WITH  
51¢

110-20 OR 126-20 EXP., 1 ROLL  
**20 Exposure  
Film**  
**\$1.88**  
COMPARE WITH  
KODAK OR II

LARGE ROLL  
**Paper  
Towels**  
**39¢**  
COMPARE WITH  
87¢

## YOURSELF FOR EXTRA SAVINGS

32 OZ. BTL., CLEAR  
**Liquid Detergent** **49¢**  
50 OZ. BOX, AUTOMATIC DISHWASHER  
**Powder Detergent** **\$1.09**  
42 OZ. BOX, POWDERED  
**Laundry Detergent** **99¢**  
32 OZ. JAR  
**Syrup** ..... **94¢**  
2 LB. JAR  
**Grape Jelly**.. **89¢**  
32 OZ. JAR, STRAWBERRY  
**Paper Plates**.. **94¢**  
PRESERVES... **\$1.09**  
16 OZ. CAN, IN LIGHT SYRUP  
**Fruit Mix**..... **48¢**  
37 OZ. JAR, ORANGE  
**Breakfast Drink** **\$1.38**  
16 OZ. CAN, MIXED  
**Vegetables**.. **29¢**  
16 OZ. CAN  
**Diced Beets**.. **29¢**  
16 OZ. CAN  
**Cut Beets**.... **29¢**  
16 OZ. CAN, WHOLE  
**White Potatoes** **29¢**  
16 OZ. CAN  
**Diced Carrots** **29¢**  
128 OZ. BOTTLE, APPLE CIDER  
**Vinegar**..... **\$1.79**  
PACKAGE OF 200  
**Coffee Filters** **99¢**  
PKG. OF 20 CARTRIDGES  
**Twin Razors**.. **\$1.89**  
8 OZ. CAN  
**Black Pepper**.. **\$1.09**  
32 OZ. BOTTLE  
**Cider Vinegar** **59¢**

**NO-FRILLS**  
BOX OF 100  
**Tea Bags**  
**\$1.19**  
COMPARE WITH  
51¢

**NO-FRILLS**  
6 PACK OF 12 OZ. CANS  
REG. OR LIGHT, NOT COLD  
**Beer**  
**\$1.49**  
COMPARE WITH  
52¢

**NO-FRILLS**  
18 OZ. PACKAGE  
**Pound  
Cake Mix**  
**99¢**

16 OZ. CARTON, NON-BUTTERFAT,  
SAUCE  
**Dressing**..... **69¢**  
7 1/2 OZ. BOX, MACARONI'S  
**Cheese Dinner** **21¢**  
1 LB. BAG  
**Coffee**..... **\$2.45**  
42 OZ. CAN  
**Shortening**.. **\$1.29**  
8 OZ. BOTTLE  
**Baking Vanilla** **89¢**

8 OZ. CARTON, GRATED, ITALIAN  
**Topping**..... **\$1.48**  
12 OZ. PKG., INITIALLY WRAPPED  
12 OZ. PKG., INITIALLY WRAPPED  
**American Slices** **99¢**  
2 1/2 LB. BOX, INITIATION, PASTEURIZED  
PROCESS, AMERICAN  
**Spread**..... **\$1.98**  
32 OZ. JAR, WITH MEAT FLAVOR  
**Spaghetti Sauce** **94¢**  
19 OZ. CAN, CHICKEN FLAVOR  
OR  
**Golden Corn**.. **29¢**

44 OZ. BOTTLE, PINK  
**Bath Oil**..... **\$1.23**  
44 OZ. BOTTLE, LAUNDRY LIQUID  
**Detergent**... **\$1.65**  
BOX OF 160  
**Cotton Swabs** **49¢**  
BOX OF 50, ASSORTED  
**Adhesive Strips** **69¢**  
44 OZ. BOTTLE  
**Apple Juice**.. **\$1.22**

5 OZ. CAN  
**Vienna  
Sausage**  
**2/69¢**  
COMPARE WITH  
59¢

28 OZ. BOTTLE  
**Barbecue  
Sauce**  
**84¢**  
COMPARE WITH  
51¢

38 OZ. BOTTLE  
**Vegetable  
Oil**  
**\$1.29**  
COMPARE WITH  
52¢

1 LB. BOX  
**Saltine  
Crackers**  
**48¢**  
COMPARE WITH  
87¢

10 1/2 OZ. CAN  
**Mushroom  
Soup**  
**27¢**  
COMPARE WITH  
35¢

BOX OF 15, TALL  
**Kitchen Bags**.. **84¢**  
BOX OF 10, LAWN AND  
**Leaf Bags**.... **\$1.43**  
BOX OF 20  
**Trash Can Liners** **\$1.54**  
135-24 EXPOSURE, 1 ROLL  
**Film**..... **\$1.99**  
ROLL OF 18 INCHES X 25 FEET,  
HEAVY DUTY  
**Aluminum Foil** **77¢**

25 LB. BAG  
**Dog Food**.... **\$3.89**  
14 OZ. BOTTLE  
**Baby Shampoo** **65¢**  
16 OZ. BOTTLE, STRAWBERRY  
**Shampoo**.... **63¢**  
ROLL OF 12 INCHES X 25 FEET,  
STANDARD  
**Aluminum Foil** **43¢**  
PACKAGE OF 6 ROLLS, WHITE  
**Bathroom Tissue** **\$1.19**

**MORE THAN 100 NO-FRILLS ITEMS!**



QUANTITY RIGHTS RESERVED

# DOUBLE YOUR MONEY BACK GUARANTEE

## ON USDA CHOICE IOWA GRAIN-FED HEAVY BEEF...YOU MUST BE SATISFIED!

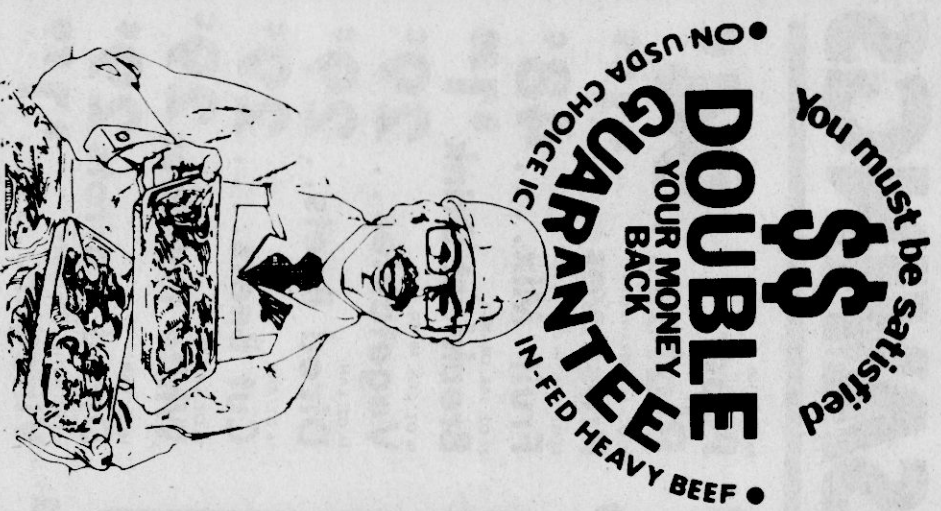

**Ground Beef**  
3 OR 5 LB. CLUB PACK, FOOD CLUB, 100% PURE BEEF

**\$1.38**  
lb.

In chili or spaghetti sauce, to boil for a hearty delight or to make a quick dinner, it's fresh, delicious grill...it's fresh, flavorful, delicious.

**Round Bone Steak**  
USDA CHOICE, SHOULDER CUT

**\$1.68**  
lb.

Treat your beef-lovers to a juicy steak tonight! For top of the grade, quality cut a special price. It's a USDA Choice Iowa Grain Fed Beef.

**Canned Ham**  
3 LB. CAN, BRYAN

**\$5.88**  
can

Slice after slice of juicy, tender pink ham, it's the way to get your money's worth! A coming home in the refrigerator is great eating you can call on at a moment's notice. It's a delicious, convenient, less waste, more savings per pound!

### FISH & SEAFOOD

AVAILABLE FRIDAY AND SATURDAY ONLY  
ON WHILE SUPPLY LASTS!

**POKAN FISH, OCEAN FISH, 12 OZ. JAR, MISSISSIPPI**  
Cod, lb. **\$2.29** Perch lb. **\$2.29**  
Gulf Oysters... **\$2.19**

**FAMILY PACK, IMPORTED**  
Cattish **\$1.29**  
Steaks... **\$1.29**

**BUDGET PAK MEATS**  
17 LBS. FOR **\$20.79**  
OF MEAT ONLY

**BUDGET PAK MEATS**  
25 LBS. FOR **\$28.99**  
OF MEAT ONLY

QUANTITY RIGHTS RESERVED

**Whole Picnic... HICKORY SMOKED**  
159 **\$1.59**  
Fried Steak... lb.  
Choppettes... lb. **\$1.69**

**Sunnyland Bacon... HICKORY SMOKED**  
1 LB. PKG. **\$1.49**  
Bacon... lb.

**Bologna... THICK, SUNNYLAND**  
1 LB. **\$1.59**

**Pork Sausage... 10 OZ. PKG., COOKED**  
Sunnyland Ham **\$2.39**  
Pork **\$1.29**  
Sausage... lb.

**Pork Neckbones... FRESH FROZEN**  
49¢  
lb.

**Food Club Weiners... BLUE GRASS, MILD CHEDDAR**  
12 OZ. PKG., REGULAR **\$1.08**  
SAVE 27 PKG. **\$1.49**  
Sausage Patties... lb.

**Top Frost Turkeys... 10 TO 16 LB. AVG.**  
85¢  
lb.

**Why pay regular retail prices for meat!**

Take advantage of the BIGGEST savings in town on your favorite meats. This week, compare our WAREHOUSE PAK prices to what you've been paying elsewhere. Take home MORE of the same fine quality you buy now...for LESS!

### WAREHOUSE PAK MEATS

**Fryer Breasts**  
WAREHOUSE PAK, USDA INSPECTED

**\$1.09**  
lb.

**WAREHOUSE PAK, FRESH, BONE-IN Pork Steak... lb.**

**\$1.18**

**WAREHOUSE PAK, USDA INSPECTED Fryer Thighs... lb.**

**69¢**

**WAREHOUSE PAK, FRONTIER, SMOKED Morrell Sausage... lb.**

**\$1.09**

**WAREHOUSE PAK, USDA INSPECTED Fryer Wings... lb.**

**59¢**

**3 LB. BOX, SUNNYLAND BREAKFAST LINKS, LINK Sausage... box**

**\$4.49**

**WAREHOUSE PAK, WHOLE, MILD, COOKED, WHOLE HAM, 11 TO 12 LB. REG. COOKED, WHOLE HAM, 11 TO 12 LB. REG. COOKED**

**Whole Ham, \$1.29**

**WAREHOUSE PAK OF ASSORTED CUTS Pork Chops... lb.**

**\$1.38**

**WAREHOUSE PAK OF SLICED Bacon... lb.**

**\$1.28**

**5 LB. AAC, IMPORTED, CATFISH... bag**

**\$5.79**

**WAREHOUSE PAK OF ASSORTED CUTS Bacon... lb.**

**\$1.28**



# WAREHOUSE

**FOOD STAMP SHOPPERS ARE WELCOME**