

Banner Independent

SINCE 1898

Dedicated To The People And Progress Of Prentiss County

Vol. 83

Number 32

Booneville, Mississippi

Thursday, October 9, 1980

Phone 728-6214

26 Pages

25 Cents

The Governor Comes To Town



GOVERNOR'S VISIT - Gov. William Winter was in Booneville last Friday to announce the awarding of a grant for \$852,049 to the Northeast Mississippi Junior College for its fiscal year 1981 classroom training program. In the photo at right, Winter makes the announcement of the grant to college board members and area legislators at a luncheon on the college campus. Following the meeting, the group adjourned to tour construction taking place on the campus. In the upper left

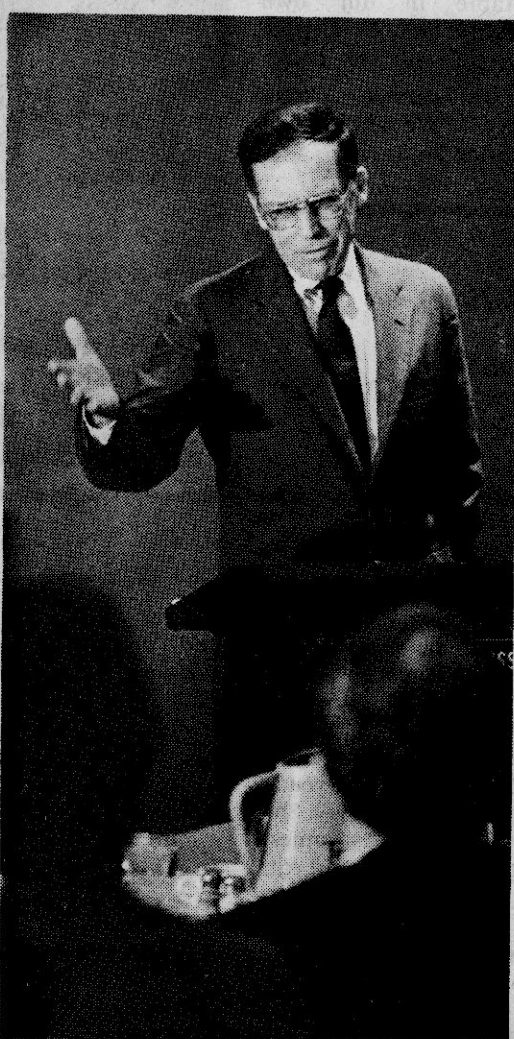

photo, Northeast President Harold T. White (right) describes the new building to the governor and others. Following his visit to Northeast, the governor made a short visit to American Enterprise Day Open House at the Prentiss County Vo-Tech School. In the lower left photo, Gov. Winter looks over a display of the work of Prentiss County students at the Vo-Tech center.

(Photos by Ken Christian)

Location Not Determined

New Post Office Planned For City

Plans are now underway for the construction of a new, modern post office in the city of Booneville.

The new building is expected to have approximately 7,550 sq. ft. of space, more than twice the size of the present facility with 3,200 sq. ft. of workroom space, according to Booneville Postmaster Jack Wright.

The new facility will be completely modern and larger than post office

facilities in surrounding towns of similar size.

"There's nothing in North Mississippi to compare it to," Wright said. The nearest facility of similar size and design is in Brownsville, Tenn., he said.

The projected cost of the site and building is \$787,975, Wright said. The projected completion date is October 1982.

Funding for the facility will come from the U.S. Postal Service.

A building site has not been selected as of now, the Booneville Postmaster said. But it does not appear that it will be located in the downtown area.

"We would like to locate as near downtown as possible," Wright said, "but there is no suitable property available."

The projected site size is 41,500 sq. ft. The U.S. Postal Service real estate office in Memphis will make the final determination of the

location, but Postmaster Wright feels a site along Highway 45 would be ideal if a downtown location is not possible.

There has already been some opposition to moving the post office from the downtown area, but Wright says city and county officials have been encouraging.

Booneville Mayor Charles Crabb said Tuesday that he is in favor of keeping the (Continued on Page 3)

Over 10-Year Period

Census Count Shows Little Increase

Booneville Mayor Charles Crabb is urging all city residents who feel they were not counted in the 1980 census to get in touch with his office.

The mayor said the Census Bureau office in Dallas, Texas, informed him last week that the 1980 count shows only a very small increase in population for Booneville over the 1970 count.

"The count shows us with a population of about 6,140," the mayor said. "We had 5,895 last time. That's an increase of just a little over 200."

The mayor said the Census Bureau indicated the local percent of increase in population was in line with what is being shown nationally by the Census count.

It is in the best interest of local residents to be included in the count, the mayor said, because so much federal and state funding is allocated on the basis of the population count. If a small number of people are indicated by the count, less money is allocated for the area than if a larger number of people are shown.

"The Census count means

dollars and cents to the city," Crabb said. He indicated a larger count means better services and better and more programs for the city.

"Anyone who feels they

were not counted—did not fill out a form and mail it in or were not contacted by an enumerator—should call the city hall and give us your name, address and phone number," the mayor said.

He said this information would then be passed on to the Census Bureau. The Census Bureau will contact these persons to get the information needed to include them in the count.

In Memphis Hospital

Booneville Alderman Dies

Booneville Alderman James Wallace (J.W.) Timbes, 55, of 302 S. Bryant St., died Wednesday, Oct. 1, at the Baptist Memorial Hospital in Memphis after an extended illness.

Mr. Timbes, lacking only eight months serving two full four-year terms on the Booneville Board of Aldermen, was utilities commissioner in charge of the city's gas and water.

He was also a pharmacist and partner in the Cox-Blythe Drug Store in Booneville.

A member for 10 years, he was a deacon of the First Free Will Baptist Church in Booneville. He was also a Gideon.

He belonged to the Civitan Club and the Woodmen of the World.

Funeral Services were held at 2 p.m. Friday, Oct. 3, from the First Free Will Baptist Church with Bro. Luther Gibson officiating. Burial was in the Booneville Cemetery.

Survivors include his wife, Mrs. Louise Bishop Timbes; (Continued on Page 3)

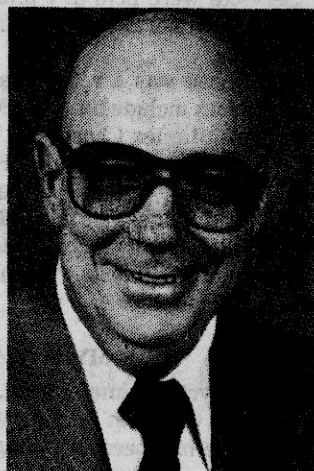

J.W. TIMBES

For Classroom Training Program

Junior College Gets CETA Funds

Gov. William Winter was in Booneville Friday to announce that Comprehensive Employment and Training Act (CETA) funds totaling \$852,049 have been awarded to the Northeast Mississippi Junior College for classroom training programs during the fiscal year 1981.

The governor said this funding will fill about 140 slots in the junior college's training program. However, many more than that should benefit from the program because many will find jobs after a short period of

training and leave the program. Others can then be recruited to fill the vacancy left in the program by that participant's departure.

Gov. Winter placed great emphasis on the importance of the training program.

"There are too many unemployed," he said. "In order to develop the maximum potential, a training program is needed to acquire the jobs required in our society."

The courses funded through the CETA funds will include production machine operator, clerical, welder,

plumber, career development and individual referral courses.

"We are trying to remove political abuse from the CETA program," Gov. Winter told area legislators and Northeast Junior College board members at a luncheon Friday. "We want to help people who got left out of a training program."

These are going to be the people available to industry coming into this area," he said. "We have so much going in this state now. We are just now beginning to realize the potential."

"With a few exceptions, the junior colleges have done a good job training personnel," Bob Robinson, state director of the classroom training program, said at the luncheon.

The CETA funds for this program were allocated on a county by county basis, based on such factors as population and unemployment, he said.

For Some Residents

Taxes Still Delinquent

Some Prentiss Countians have still not paid their taxes for 1977 and 1978, according to Phillip Cole, Chancery Court Clerk, and further action is imminent if they are not paid.

"We still have a large list of delinquent taxes for 1977 and 1978," Cole said this week. "It is impossible to contact each and everyone."

"It is not our desire to certify anybody's land to the state," he added, "but if these taxes are not paid

soon, we have no other choice."

"If you are not sure all your 1977 and 1978 taxes have been paid, please come in to see us very soon," he said. "We will be glad to help you any way we can. Your immediate attention will be appreciated."

"We would appreciate you telling your friends and neighbors about this in case they haven't read the paper," he said.

What's Going On?

Report It At 728-6214

Band Boosters To Meet Tuesday Night

There will be a Band Boosters meeting Tuesday night, Oct. 14, at 7 p.m. at the Booneville High School Band Hall.

Slide Presentation Set For ARC Meeting

Mike Byrd, facility manager of Allied Enterprises in Corinth, will be guest speaker at the October meeting of the Prentiss County Association for Retarded Citizens. Byrd will present a slide show on the evaluation and training procedures of the Allied Programs. The meeting will be held at the Timber Hills Mental Health Center on the Highway 30 By-pass at 7 p.m. Tuesday, Oct. 14. All interested persons are welcome to attend.

Flower Making To Be Offered At Vo-Tech

A class will begin Monday night, Oct. 13, in flower making at the Prentiss County Vo-Tech School. The class will begin at 6 p.m.; registration will precede class time. All materials will be included in the fee. Phone 728-9259 for details.

(More on Page 2)

Visually Handicapped Program



MAKING FRIENDS - Jan Hawthorne (right), teacher with the Northeast Regional Program for the Visually Handicapped, introduces her guide dog, Tim, to Mrs. Nelwyn Murphy (left), a member of the Prentiss County Board of Education. The program for the visually handicapped is now in its second year of operation at Northeast Mississippi Junior College.

Teacher's Handicap

'Just An Inconvenience'

By KEN CHRISTIAN
Editor

Jan Hawthorne walks to work each day—just she and her friend Tim.

Jan is blind. Tim is a beautiful black Labrador retriever who serves as her eyes.

Jan is also the cornerstone for the Northeast Regional Program for the Visually Impaired.

This program, housed in Room 8 of Wright Hall on the Northeast Mississippi Junior College campus, is

designed to give visually handicapped students a head start on learning to live as normal a life as possible.

This program is not an official part of the junior college. The college provides space for the program which is funded and operated by the school systems of the five counties involved—Prentiss, Alcorn, Union, Tippah and Tishomingo.

The Prentiss County School System is the fiscal

agent—handles the funding—for the program, even though funding comes from each of the school systems involved.

The program now serves students aged 6-18, but Miss Hawthorne hopes the program will eventually expand to include ages 3-21.

Being blind herself gives Jan a unique insight into the problems faced by the students she teaches.

She was born premature (Continued on Page 2)



BHS HOMECOMING ROYALTY—Beverly Goddard, (top center), the lovely daughter of Mr. and Mrs. James Goddard, will take her reign of royalty Friday night as the 1980 Booneville High School Homecoming Queen. Her court includes, counter-clockwise from left, Angela Pharr, senior maid; Lisa Rogers, sophomore maid; Jane Brown, freshman maid; Oteria Swinney, football maid; and Tana Shouse, junior maid. (Photo by Lee Gentry.)

At NEM Hospital

New Arrangement For 'Cat Scan' Tests

By CARL BARKER
Administrator
Northeast Mississippi
Hospital

Patients of Northeast Mississippi Hospital may stay in Booneville and still have the opportunity to have access to much of the sophisticated exams that have not been available in the past.

Rather than transfer a patient to the hospital in Tupelo, members of the Northeast Mississippi Hospital Medical Staff may order one of the available exams and, through an arrangement with the Tupelo hospital, local

patients can be transported by ambulance for the exam and returned during the same day.

One of the exams ordered most is the "Cat Scan," which is done on a piece of equipment which, installed, costs close to one million dollars. Consequently, government regulatory agencies will allow such equipment only in selected areas, even if the equipment could be afforded.

After the local physician writes the order on the patient's chart, Miss Nancy Kelly, administrative secretary, contacts the appropriate department at

the Tupelo hospital. After she gets an appointment time, Miss Kelly contacts the North Mississippi Ambulance Service who makes arrangements to transport the patient for the exam, wait while the exam is being done and return the patient to NEM Hospital when the exam is complete.

The Tupelo physician that directed the exam will call the preliminary results to the NEM Hospital medical records department using a direct call-in dictation system. Medical Records personnel will immediately

transcribe the preliminary report and deliver it to the patient's attending physician. The official signed report will be received through the mail in a few days.

NEM Hospital has made arrangements to pay the Tupelo hospital, the specialist involved and the ambulance service for the provided services. The total charge will be added to the patient's bill as a "contracted service."

While providing our patients with new services, the patient's family will not

have to travel back and forth on the road to the Tupelo hospital as if the patient had to be transferred, and NEM Hospital's daily patient load will be helped.

In a later column, we will describe some of the exams that are available to our patients. We also plan to highlight the services available in our own hospital. Should anyone have any questions regarding our service, please contact us. We will attempt to provide an answer.



Ambulance attendants Mike Tryner (left) and James Horn load a patient for a trip to the Tupelo hospital for tests.

Obituaries

HERMAN F. BURNS

Herman F. Burns, 67, of Route 6, Booneville, died Monday night, Oct. 6, at the Northeast Mississippi Hospital in Booneville after 18 months of illness.

Funeral services were held at 2 p.m. Wednesday, Oct. 8, from the McMillan Funeral Home with burial in the Liberty Cemetery.

Mr. Burns was employed in the saw milling industry. He was a Baptist.

Survivors include his wife, Mrs. Mildred Worten Burns of Booneville; two sons, Charles E. Burns of Route 6, Booneville, and Earnest F. Burns of Route 3, Booneville; two brothers, J.T. Burns of Memphis and Jesse Burns of Gardendale, Ala.; five sisters, Mrs. Rosie Turman of Houston, Miss., Mrs. Alice Wroten of Booneville, Mrs. R.V. Murphy of Houston, Texas, and Mrs. Vannah Cranford and Mrs. Ruby Smith, both of Gardendale, Ala.; two half-sisters, Mrs. Pearlee Barnett of Gardendale, Ala., and Mrs. Rachel Turman of Houston, Miss.; and three grandchildren.

McMillan Funeral Home was in charge of arrangements.

THOMAS OLEN CHASE

Thomas Olen Chase, 82, of Route 6, Booneville, died Saturday, Oct. 4, at the Baldwin hospital after an extended illness.

Services were held at 2 p.m. Sunday, Oct. 5, from the McMillan Funeral Home with burial in the Mt. Pleasant Cemetery.

Mr. Chase was a retired farmer and a Baptist.

Survivors include his wife, Mrs. Faye Woodruff Chase; four sons, James Chase and Thomas W. Chase, both of Thrasher, Robert Chase of Houston, Miss., and Travis Ray Chase of Pontotoc; three brothers, Luther Chase of Iuka, and Ollie Chase and Charlie Chase, both of Booneville; nine grandchildren and one great-grandchild. McMillan Funeral Home was in charge of arrangements.

MRS. MYRTIE ALMA HISAW

Mrs. Myrtie Alma Hisaw, 82, of Cadiz, Ky., died Thursday, Oct. 2, at the Christian Health Care Center in Cadiz. She has been in failing health for three years.

Services were held at 4 p.m. Saturday, Oct. 4, from the Grace Methodist Church in Booneville with Bro. C.D. Edge officiating. Burial was in the Belmont Cemetery.

Mrs. Hisaw was a housewife and a member of the Grace Methodist Church. She was the widow of Luther Hisaw. Survivors include one son, J.B. Hisaw of Booneville; two daughters, Mrs. Eva Sibyle Strange of Waukegan, Ill., and Mrs. Willa Jean Franks of Cadiz, Ky.; one sister, Mrs. Fannie Miller of Belmont; eight grandchildren and eight great-grandchildren.

McMillan Funeral Home was in charge of arrangements.

OSCAR GILLEY

Oscar Gilley, 56, of Booneville died Thursday, Oct. 2, at the Tupelo hospital after a short illness.

Funeral services were held at 2 p.m. Saturday, Oct. 4, from the McMillan Funeral Home with Bro. Milton Koon officiating. Burial was in the Gaston Cemetery.

Mr. Gilley worked with the city sanitation department and was a Methodist. He was a veteran of World War II. Survivors include one daughter, Miss Kim Gilley of Booneville; one brother, Charlie Gilley of Booneville; and three sisters, Miss Ophelia Gilley and Mrs. Geraldine Champion, both of Booneville, and Lorraine Brown of Joliet, Ill.

McMillan Funeral Home was in charge of arrangements.

DR. HUGH CROWELL

Dr. Hugh Crowell, 57, of St. Louis, Mo., died unexpectedly Tuesday, Sept. 30, in St. Louis.

Graveside services were held at 10 a.m. Friday, Oct. 3, at the Booneville Cemetery with the Rev. Charles Potts officiating.

Dr. Crowell was a medical doctor engaged in general practice. He belonged to the Methodist church.

Survivors include his wife, Mrs. Bobbie Nell Moore Crowell; his mother, Mrs. Wesley Crowell of Greenwood, Miss.; one son, Robert Crowell of St. Louis; one brother, Dr. Jack Crowell of Ruleville, Miss.; one sister, Miss Francis Crowell of Greenwood, Miss.; and two grandchildren.

McMillan Funeral Home was in charge of arrangements.

AARON D.L. WRIGHT

Aaron D.L. Wright, 54, of 208 Brewer St., Booneville, died unexpectedly Wednesday, Oct. 1. He was pronounced dead on arrival at the Northeast Mississippi Hospital in Booneville.

Services were held at 4 p.m. Thursday, Oct. 2, from the First Free Will Baptist Church with Luther Gibson officiating. Burial was in the New Lebanon Cemetery.

A veteran of World War II, Mr. Wright was a disabled factory worker and a member of the Free Will Baptist church.

Survivors include his wife, Mrs. Syble Hill Wright; two brothers, Verrill Horace Wright of Booneville and Thomas Ray Wright of Kenosha, Wis.; three sisters, Mrs. Robert Johnson and Mrs. Ireda Burcham, both of Tishomingo, Miss., and Mrs. Virginia Brewer of Mobile, Ala., and several nieces and nephews.

McMillan Funeral Home was in charge of arrangements.

'Just An Inconvenience'

and her blindness is a result of oxygen poison while in the incubator. She has only light perception—meaning she can distinguish the brightness of light but cannot see shapes of objects. For example, on a sunny day she can tell in which direction the windows of the classroom are located.

Born in the Mississippi Delta, she attended the Mississippi School for the Blind in Jackson for 12 years. She received her masters degree from the University of Southern Mississippi.

Her first job was in Ripley in a program which was the forerunner of the present program at the junior college.

By law, each school system must provide adequate schooling for the handicapped in the school district. Because such a program would be too expensive for each district to maintain, the five county districts have pooled their resources to set up the special classes at Northeast.

In addition to providing the space for the classes, Northeast also provides transportation for the program's students on its buses which run in the five county area served by the college.

Although at one time in Ripley she had as many as six students, Miss Hawthorne presently has only two—one 9 years old and the other 11.

Since the students are at

different levels, she and her assistant, Mrs. Edith McCoy, have to teach them mostly on an individual basis. The school is conducted like the old one-room school houses, Miss Hawthorne says.

In addition to the regular school subjects, specialized subjects—such as Braille—must also be taught.

The law says the children in the program must have a certain amount of contact with normal children each day, so they go to Anderson Junior High School each day for lunch.

The students eligible for Miss Hawthorne's class are not all blind—some are just severely visually handicapped. Those with vision of 2200 to total blindness are eligible to participate.

Although the students participating in the program are taught standard subjects, the goal of the program is to get them functioning well enough to go back to a regular classroom.

So far Miss Hawthorne's former students have had a good reception upon entering a regular classroom.

"They do well if you can keep them from becoming class pets," she said.

Miss Hawthorne knows from first hand experience the problems faced by these students who enter regular classes.

"I was not in an ordinary classroom until college," she said. "I was scared to death the first time I was in a classroom with 50 people."

In addition to the cost, one of the advantages of this program over sending a visually handicapped child to a special school such as the School for the Blind is that the child can remain at home. Miss Hawthorne said the most often a child can go home from the School for the Blind in Jackson is once a week.

Miss Hawthorne sets a shining example for her students, showing them a normal life is possible.

Campus Cutie



Nancy Barger

This week's Campus Cutie is Nancy Barger, daughter of Mrs. Virginia Barger of Wheeler and Gaylon Barger of Forest Park Illinois. She is a junior at Wheeler High School and plans to attend Northeast Mississippi Junior College and later Mississippi State majoring in child psychology. Nancy is a cheerleader for the Eagles and her hobbies are cheerleading and sewing. When asked about her pet peaves she said, "People who are always complaining about something." (Photo by Lee Gentry.)

Re-Elect Jamie Whitten
Our Congressman

Jamie Whitten stands at the head of the class!

- ★ He is able, he is experienced, serving his 20th term. He holds a key position as chairman of the Appropriations Committee in Congress
- ★ Jamie Whitten and his place in Congress helps Mississippi hold its own with larger states

RE-ELECT **JAMIE WHITTEN**
OUR CONGRESSMAN

Paid for by:

Approved by:
Jamie Whitten

Want Ads
Work

dicapped Mississippians and attends the First United Methodist Church in Booneville where she is a member of the United Methodist Women and sings in the choir. Not being able to see the words in the hymn book, she says, "I have a good ear—and I fake a lot!"

Miss Hawthorne is a member of the Organization for Hand-

him for four years now. "He loves people," she says.

The hardest part of her job with the visually handicapped students is "being patient," she says. However, she says it is worth the hard work.

"I like knowing they will have the opportunity I never had," she said.

"They will relate to children in the community like I never did."

What's Going On?

Report It At 728-6214

Benefit Singing Saturday Night For Underwoods

There will be a benefit singing Saturday night, Oct. 11, for Mr. and Mrs. James Underwood at the Parker's Chapel Church. The Underwood home was recently destroyed by fire. Anyone not able to attend the singing who would like to contribute something, can call 728-4023 on Thursday or Friday and someone will pick up the gift.

Fairview Youth To Sell Family Portraits

The youth of Fairview Baptist Church are selling 11x14 family portraits as a fund raising project. The portraits will be made on Nov. 8. All proceeds will go to the youth activities. For more information, call 728-9769 or 728-7002 after 5 p.m.

Gospel Benefit Singing Saturday At Siloam

There will be a gospel benefit singing Saturday, Oct. 11, at Siloam Methodist Church for Mr. and Mrs. Tim Glenn of New Site whose home was totally destroyed by fire. The singing will begin at 7:30 p.m. and will feature the Singing Echoes.

Benefit Singing For The Friendship Church Sunday

There will be a benefit singing for the Friendship church Sunday afternoon, Oct. 12, beginning at 1. The Singing Echoes of Marietta will be featured. The church is located on Highway 4 East, between New Site and Bay Springs.

Singing Saturday At Wheeler Primitive Baptist Church

There will be a singing at the Wheeler Primitive Baptist Church Saturday, Oct. 11, at 7 p.m. Bro. Hollis Boyd and the Calvary Echoes will be featured.

Jones Chapel Church To Hold Singing Saturday

There will be a singing at the Jones Chapel Church Saturday night, Oct. 11, beginning at 7. Featured will be the Templeairs and the Glenn Jones singers.

This is Your Invitation to Hear



S. LEONARD TYLER, Guest Evangelist of Longview, Texas

IN A SOUL-STIRRING SERIES OF

GOSPEL MEETINGS
OCTOBER 12-17, 1980

Services Each
Evening at
7:30 p.m.

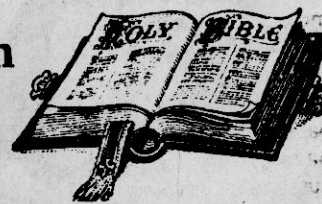

**WEST BOONEVILLE
CHURCH OF CHRIST**
Highway 4, West
BOONEVILLE, MISS. 38829



Harold Padgett, Miki Nishimoto and Debbie McNally

For Thrasher High School

Japanese Student Is 13th Exchange Student

Miki Nishimoto, 18, of Sapporo City, Japan, is the 13th foreign exchange student to attend Thrasher High School since the school began participating in the exchange program in 1976.

Of the previous exchange students, two were boys and the rest were girls. Five were from Columbia, five from Japan, one from Mexico and one from Brazil.

This is Miki's first trip to the United States and it is different than she expected. "It is hotter here than Sapporo," she said. In Sapporo it stays cold all year.

While in the U.S., Miki is living with Mr. and Mrs. Jimmy McNally of Thrasher and their children, Debbie, Mark and David,

all students at Thrasher. Miki shares a room with 16-year-old Debbie.

Miki has one brother, Kazuto, who attends Kitami University in Japan. Her father is a local public servant in her home town and her mother is a housewife.

Although she says she has on occasion regretted her decision to become an exchange student, overall she is glad she came. She says she has not been homesick yet.

Miki competed in her first beauty pageant at Thrasher High School a couple of weeks ago and was named third alternate in her division. She says they do not have beauty pageants in Japan.

Her hobbies include playing the guitar, listening to music (rock is her favorite), playing ping pong and softball.

Miki said her favorite subject here is typing—she takes courses in it at both Thrasher High School and the Prentiss County Vocational Technical School. Her least favorite subject here is driver's education, she said.

In Japan her favorite subject was English—she studied it for six years.

Debbie says that Miki fits in well at the McNally home—she even helps with the chores.

However, some of the American customs surprise her. For example, Miki was surprised with the way

American students treat their parents.

"We joke with ours," Debbie said, "she treats hers with more respect."

On the other hand, one Japanese custom that surprised Debbie was that students in Japan do not call their older classmates by name. Instead they call them by the title of "Sen-

pai." Also, when a younger student meets an older student in the hallway, they bow to them.

Miki admits it may be a little difficult to return to some of the Japanese customs after living in the U.S. for nine months.

As for the classes here, she said they are of about the same difficulty as those

in Japan. But, because of the language, it takes her a long time to do her homework.

Of the 12 previous exchange students who attended Thrasher High School, Principal Harold Padgett said one of the girls married a young man from Corinth and another is engaged to marry another local boy.

Although Miki's future is uncertain, she said she plans to attend a business school when she returns to Japan after this school year. She hopes to eventually become a travel agent in Japan, she said.

Arrest Report

The Booneville Police Department reported a total of 23 arrests for the period of Oct. 1-5.

Charges filed during that period include DUI, 1; possession of less than one ounce of marijuana, 1; family disturbance, 1; running stop sign, 1; public drunkenness, 2; concealed

weapon, 1; reckless driving, 5; improper starting, 1; Possession of beer, 3; old fines, 1; parking in no parking zone, 1; obstructing traffic, 1; disturbance, 1; shop lifting, 5; DWI, 4, and possession of whiskey, 1.

For the month of September, the department investigated a total of 14 traffic accidents.

STEEL BUILDINGS LIQUIDATION SALE
30'X60'X12' \$1.96/sq. ft.
40'X60'X15' \$1.94/sq. ft.
60'X100'X15' \$2.19/sq. ft.
ARCO STEEL BUILDINGS
Call Toll Free 1-800-241-6339

For Hospital, College

DOE Grants Approved

Two Department of Energy grants, totaling almost \$111,000, have been awarded to two Booneville facilities, according to Congressman Jamie Whitten's office in Washington.

A DOE grant in the amount of \$72,658 has been awarded to the Northeast Mississippi Hospital in Booneville and another in the amount of \$38,301 has been awarded to the Northeast Mississippi Junior College.

George McGreger, Director of Educational Media at Northeast, said the DOE grant for the junior college will be used to provide insulation, storm windows and other energy saving measures in four buildings on the campus—the Eula Dees Library, Estes Hall, the Frank Haney

Union and Stringer. The grant to the junior college is a 50-50 matching grant, McGreger said.

The grant to the NEM Hospital is also to be used for energy saving measures.

"The grant is the result of an application following an energy audit by TVA personnel to determine ways the hospital can renovate or install equipment and fixtures that will help us lower our energy usage," Carl Barker, hospital administrator, said.

"We will be following the plan as outlined by TVA," he said, "modifying the present system, making some changes, some additions."

Since the facility involved was a hospital, the DOE grant was awarded on a 75-25 matching fund basis—DOE provides 75 percent of

the funding and the hospital the additional 25 percent. The full project will involve more than \$96,000.

At Northeast Junior College, McGreger said, electrical usage has dropped in the past four years from 4,209,682 kilowatt hours in 1976-77 to 3,948,794 kilowatt hours in 1979-80—even with the addition of two new buildings.

However, during that period the cost of the electricity increased from a total of \$98,000 to \$153,332, even with the decrease in electrical usage.

"At those costs it won't take us long to get our money back," McGreger said.

The application for the Northeast Junior College grant was also filed following a TVA energy audit, he said.

At Booneville High School

'After School' School Begins

In an effort to reduce tardiness among Booneville High School students, effective this past Monday, the school began an "after school" school.

Supervised by the faculty and administration of BHS, the special school is for students who are tardy to homeroom each morning.

The "after school" school was instituted to replace the method of removing points from the students' grades for being tardy to homeroom, according to Principal Mac Curlee.

"Upon the discretion of the administration, the

"after school" school will also be used as a disciplinary measure for students," the administration said in a note to parents, "but its primary objective is to encourage students to get to school on time."

"Booneville High School recognizes that the 'after school' school may be an inconvenience on occasions, but students arriving at school at the correct time is of the utmost importance to both the faculty and administration," the note continues.

Any student who has been told to report to the "after

school" school and who fails to do so, will be subject to a one-day suspension. A suspension from school is an unexcused absence, Curlee said.

Parents were requested to sign and return the note which was given to students to take home last Friday.

The signature of the parents on the letter does not mean they are giving their permission for the "after school" school, Curlee said; it just means they have read the statement.

"The purpose of the note is to inform the parents," he said.

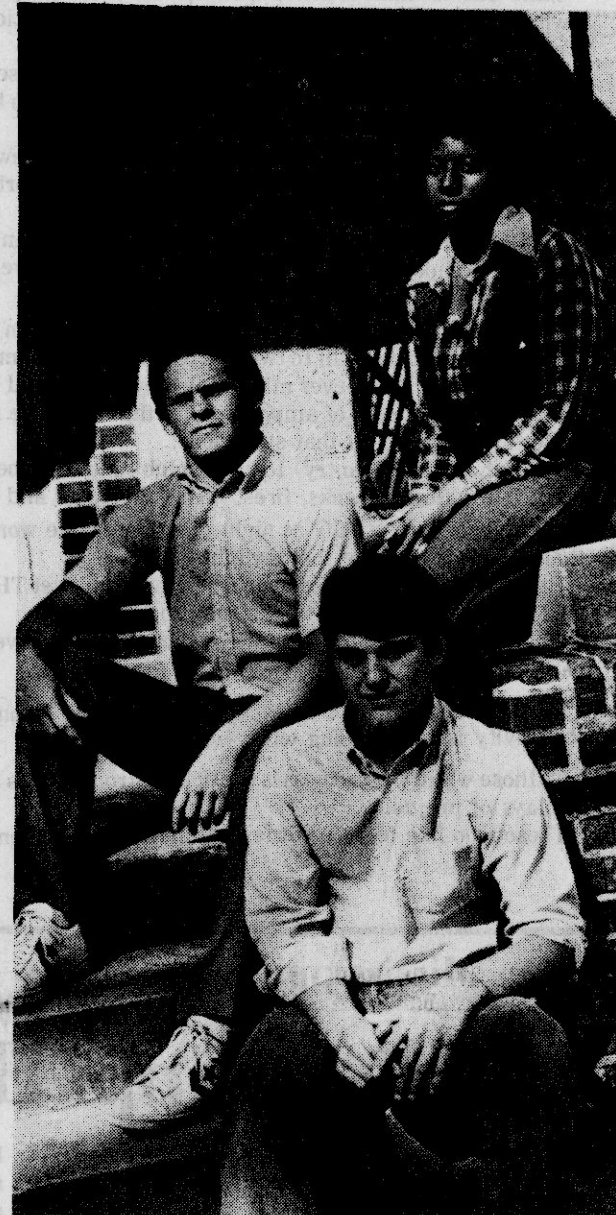

STUDENT COUNCIL OFFICERS—These three Booneville High School students were elected officers by the BHS student body. They are, seated from left, Nelson Cole, secretary-treasurer; Tim Tucker, president; and seated above is Kathy Triplett, vice president. (Photo by Lee Gentry.)

In Washington, D.C.

Booneville Chiropractor Attends Seminar

Dr. Michael J. Ream, a Booneville chiropractor, flew to Washington, D.C., over the weekend for an intensive study in Biomagnetics.

The seminar was conducted by Dr. Richard Broeringmeyer D.C., M.D., Ph.D., a well known author, lecturer and researcher, and his associate Dr. Robert

Yowell of Winchester, Va. Both doctors are pioneering the field of Biomagnetics and, with the assistance of the University of Illinois, are documenting the validity and ef-

fectiveness of this science, Dr. Ream said.

"Biomagnetic analysis, simply stated, is a method by which the health practitioner can determine the functional state of an organ, nerve or any other tissue," he said, "whether the organ is in a state of hyper or hypo function."

"These two states will enable the health practitioner to arrive at a functional diagnosis and to work out a successful treatment program," the Booneville chiropractor said.

New Post Office

(Continued from Page 1)

post office in the downtown area if possible. However, if it is not possible to do so, he is still in favor of the new building, provided it is located in the best possible area for service to the citizens of Booneville and Prentiss County.

Postmaster Wright emphasized, "We're not building the new building to cut service to the downtown area, but to give better service to all our customers. We'd like to stay where we are, but we just don't have enough space."

The new facility will mean better service to the customers of the post office, Wright said. For example, there are currently no lock boxes available at the post office. All 468 are currently rented and if someone wants one, they must wait until one becomes available. In the new building, there will be more than twice as many lock boxes available, about 1,000 to 1,200.

There will be more parking spaces—off street parking—for post office customers and also ample parking area for employees. There will be ample dock space for the loading and unloading of mail trucks—a serious problem with the present facility.

The loading facility will

also be covered so that employees can load and unload their vehicles in a dry area when it is raining.

For the customers, there will be better services at the window, Wright said. For example, now only one clerk can sell money orders at a time because the post office only has one machine. In the new facility, there will be two such machines which means waiting time should be reduced.

"The new building will definitely be constructed to aid handicapped persons," Wright said. Doors, boxes and vending machines will be accessible to them.

Mayor Crabb fully supports this phase of the design. He has had an ongoing program to improve handicapped facilities in the city.

The projected cost of adding just a handicapped ramp to the existing post office building was more than \$50,000.

Wright said it is his understanding the present building will be sold for market value. Chancery Clerk Phillip Cole has expressed an interest in having the county purchase the building for office space, he said.

"The new facility will be built on the projection of

what we will need some 15 to 20 years from now," Wright said. "The new building will have good growing room."

The Postmaster said that within the next 10 years the post office expects to have to add two additional routes in Booneville.

The projected construction period for the new building is October 1981 through October 1982.

The present building was constructed in 1939.

Booneville

(Continued from Page 1)

his mother, Mrs. Onnie Trimble Timbes; two daughters, Mrs. Janice Downs and Mrs. Sherion Jones, both of Booneville; two brothers, J.C. Timbes of Memphis and Charles Edward Timbes of Southaven, Miss.; and five grandchildren.

McMillan Funeral Home was in charge of arrangements.

Shop Our Want Ads

Bring us your color films for...
Quality Developing and Printing

12 Exp. \$1.99

20 Exp. \$3.29
24 Exp. \$3.69
36 Exp. \$5.79

prices not available from CusomMat 35 or 3 frame 35mm
Expires Oct. 12 coupon must accompany order

HILLS DISCOUNT DRUGS
605 E. Church St. Booneville, Miss.

NEW SHIPMENT JUST ARRIVED



JEANS FOR GUYS & GALS

WAIST SIZE 26-38

Men's Quarters



Colonel Rebel Featured On Right Back Pocket

Opinion

Local Comments, Letters, Editorials

CLEARING THE WAY

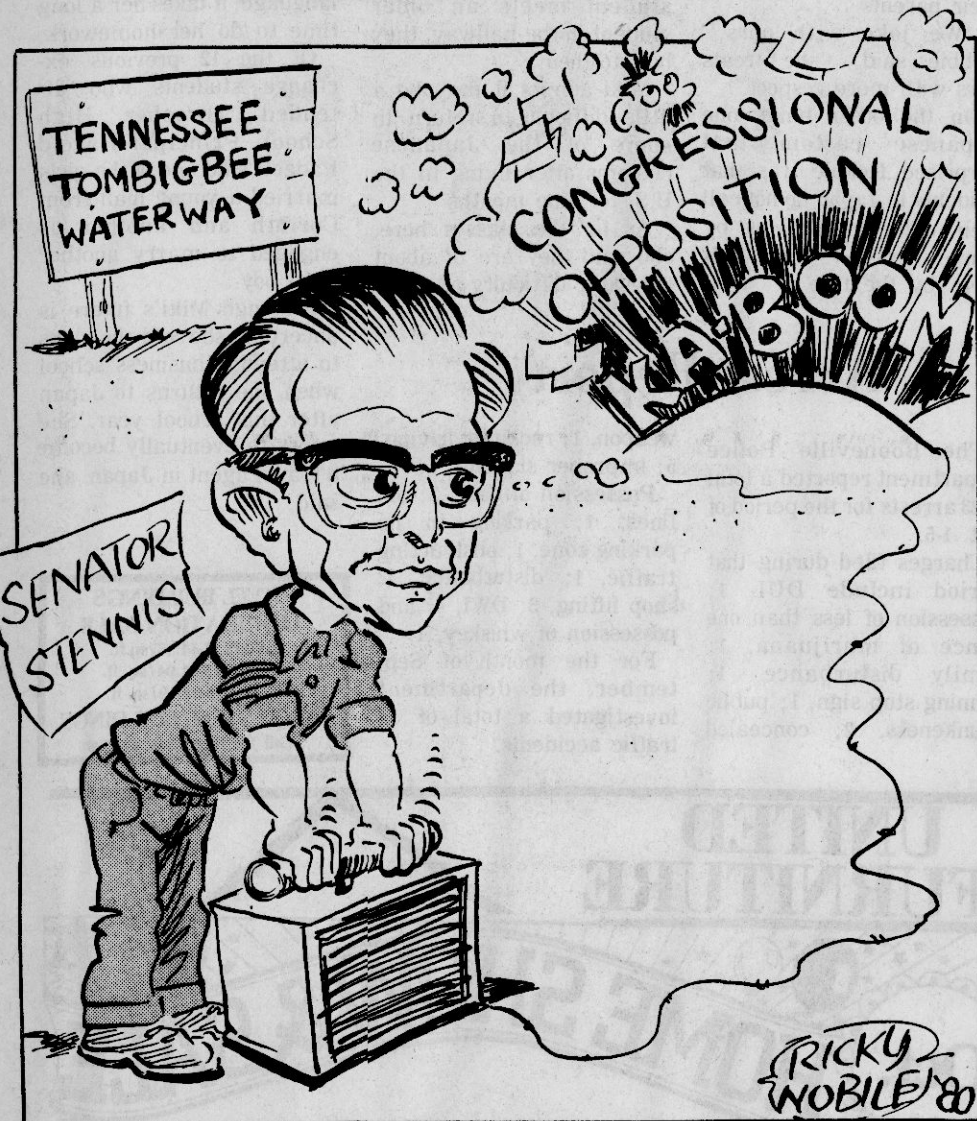

Speaking Out

Light Needed

"If there was ever a need in the city of Booneville for a traffic light, it is needed at Smith and East Church streets."

Pretty Good, But

"The Family Album of Old Prentiss County (in last week's paper) was pretty good, but there's enough old ones around that it could have been researched a little better. Thank you very much."

Thanks To WBIP

"I would like to thank WBIP for allowing three hours of good gospel music every Saturday. Thank you."

No Smoking

"I was calling in regard to people smoking in stores

and any place where people are shopping that are allergic to it. It makes it where they just can't go. They just should not do it."

Good Job

"I was calling in regard to the dumpsters. Whoever is doing the job, they're doing great. They are all in good shape and they are such a wonderful thing for Prentiss County."

Want to express your opinion? Call 728-6215 after 6 p.m. and you will have 30

seconds to voice your opinion on any subject you wish. Selected comments

will be printed in this column.

Senator Thad Cochran

SPECIAL REPORT:

Judicial Discipline

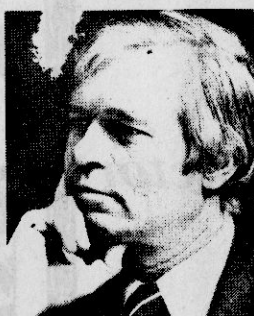

A competent federal judiciary is essential if the three branches of our national government are to function in an effective and democratic fashion.

The qualifications of federal judges and their capacity to function honorably and capably are of special interest to the Senate Judiciary Committee which has the responsibility of reviewing and recommending to the Senate whether nominees to the federal bench should be confirmed.

Once a federal judge has been confirmed by the Senate, he serves for life, or as provided in the Constitution, during "good behavior."

The law has been well settled that to enforce the good behavior condition of service, a federal judge would have to be impeached by the House of Representatives. To complicate matters further, a public official is subject to impeachment only for "treason, bribery, or other high crimes and misdemeanors," according to the Constitution.

In the entire history of the Republic, only nine federal judges have been impeached, and only four of those actually removed from the bench. The last such impeachment of a federal judge was 44 years ago—in 1936.

Faced with the need for a more appropriate procedure

for handling cases of misconduct of federal judges, the Senate has passed a bill to establish a new system within the judiciary itself to permit imposition of disciplinary sanctions in cases involving federal judges.

Under our legislation a complaint may be filed against a federal judge who "has engaged in conduct prejudicial to the effective and expeditious administration of the business of the court, or is unable to discharge all the duties of office by reason of mental or physical disability."

A Judicial Council, made up of other judges, will then investigate the complaint, and if necessary conduct a hearing and take sworn testimony for the record. The Council may then reprimand or censure a judge, certify disability, request retirement, or temporarily suspend future assignment of cases to a particular judge.

An appeal of the Judicial Council action may be taken, by either the complaining party or the affected judge, to the Judicial Conference of the United States, if either is not satisfied with the decision.

This bill will provide a way to discipline federal judges, when necessary, short of impeachment and help assure public accountability of judges who enjoy life tenure.

Although on the whole the caliber of person serving in the federal judiciary has been extremely high, the problem of an unfit judge is very serious. It could undermine respect for law as well as for the federal courts.

At present, there are about 850 federal judges in the country. Most of them have demonstrated they possess the professional competence, judicial temperament, and the personal integrity demanded by this very important job.

But there are cases from time to time which require action, usually less drastic than impeachment. Our bill is a remedy for this gap in the law.

The separation of powers principle in the U.S. Constitution makes the judiciary branch independent and equal to the legislative and executive branches of government.

Therefore, any system for the discipline of federal judges must be consistent with the Constitutional independence of the judiciary.

I believe our legislation on judicial discipline meets this Constitutional burden and could be a significant step in the effort to improve the confidence of our citizens in the administration of justice in the federal courts.

National Newspaper Week, Oct. 12-18

What Is It?

The Community Newspaper

Just what is the function of a community newspaper? Every single reader has his or her own opinion of what a community newspaper is supposed to do.

But the fact is, even among themselves, they disagree on the very basic issues of what a small weekly paper is supposed to do. Some believe it serves a church function. It should bring the community together and guide its citizens to good thoughts and actions.

Others think it should be a paper arm of the community—a billboard and calendar and newsletter to inform every towns-person of the goings-on of every other towns-person.

Some think the community paper serves as a school—it should instruct, explaining the news and telling what can be done about it.

Some think it should be a policeman for all, guarding the community and any politicians in the vicinity from pleasantly ripping out each other's throats—or having someone else rip their throats.

Some like to think a newspaper has the same purpose as the town cinema—to provide (well, at least to find) action-packed drama and larger-than-life thrills.

Still others think the paper is primarily a shopping service—a mini-mall of advertisements and classified ads that run the gamut from junk to jewelry.

And, in every town, there are those who think the newspaper is primarily a sports arena, sports announcer and sports booster club rolled up into one.

Finally, one must never forget that wonderful—and large—group who think a newspaper should be all of the above. And to a certain extent they are right.

But never mind that many weekly newspapers are in a position to afford one and one-half to two and one-half staff members to do all these things. And never mind that they aren't paid enough to afford the large doses of amphetamines that would be necessary to get even half of all that stuff done.

They should (and do try) to cover club meetings, beauty contests, ball games, wrecks, fires, board meetings and dozens of other things. And usually at night after they have worked more than a full day during the daylight hours.

But they still get pounced upon when they don't get THE picture or THE story somebody thinks they should.

You know the only problem with trying to please everyone? It can't be done.

To those who think a newspaper should take strong stands, objectivity is really being wishy-washy.

To those who think fairness is the ticket, strong stands are really displays of prejudice.

Those who like feature stories find hard news pretentious and

boring. And those who like hard news find features silly and boring.

If a paper prints lots of pictures—or big pictures—it's because they're too lazy to get the news. If it doesn't, it's because the photographer is lazy—or lousy.

When a newspaper makes an error, they are careless, sloppy and not devoted to their jobs. Never mind that there are more than 800 (that's eight hundred) opportunities to make an error in each column inch (that's one inch) of news space. And never mind that the person who made that error may have been up until 2 a.m. the night before trying to get the paper ready to go to the printer.

Way in the background you may occasionally hear a voice (usually sobbing). He knows what a paper really is. You'll hear him whisper it once in a while: "It's a business."

He is the publisher. He pays the bills.

But he doesn't expect anyone to believe him. After all, if it were a real business, it couldn't afford to be church, school, policeman and billboard, could it?

No other business in the world is expected to stick out its economic neck and jeopardize its very existence by taking sides on even the thorniest of issues. And even if it doesn't take sides, it's accused of doing so.

In trying to be all things to all people, a newspaper must exercise great care in what it does and says. It must be careful not to praise the "courage, valor, intelligence or guts" of a fullback bucking a line while we have brothers—such as the Iranian hostages—who know the real meaning of these words.

Community newspapers don't kid themselves. They are not in a position to influence world opinion, elect a president, or rid the country of cancerous growth in federal government. Only rarely does a community newspaper, such as the small weekly in California in 1979, win a Pulitzer prize. Such prizes are almost always reserved for the New York Times and the Washington Post.

But a community newspaper can have a lasting effect—good or bad—on its community. It must exercise discretion in the way it wields the 26 sharp-edged tools of its trade called the alphabet. It must always realize that a good newspaper can make a better community. And a good community can make a better newspaper.

So what is a community newspaper?

It is usually cursed, sometimes praised, and always expected to include in its columns everything that could be of interest to any one of its readers—yet never print anything that a single reader might object to.

It is a man-made product, subject to the frailties and foibles of human hands and minds. Plus the demanding pressures of deadlines.

And hard as it tries, it can never be everything it is expected to be.

Eyes On Mississippi

Mississippi Has Its Own 'Gipper'

By BILL MINOR
Columnist

JACKSON, Miss.—You haven't heard the last of Leon Bramlett, the hand-

some, square-jawed Delta plantation owner who very nearly snatched the Republican gubernatorial nomination from Gil Carmichael after making a last-minute entry in the 1979 race.

Bramlett, who came on very quickly as a highly attractive new ace for Main Street conservatives in Mississippi, evidently liked his first taste of running for political office and he is keeping in training for another race, very likely a shot at governor in 1983.

Of course, the tall, steel-grey haired Clarksdale businessman-planter is not yet making any firm plans about another gubernatorial bid, but he modestly admits that "many people are urging me" to become a candidate in the next race for governor. So far, says Bramlett, "I haven't decided on it."

A one-time All-American lineman at the Naval Academy, Bramlett somewhat reminds one of the helmet-less movie version of the Gipper, played by another prominent political figure of our times named Ronald

Reagan, who is at the moment Bramlett's chief political interest.

Bramlett admits that the outcome of the presidential race this fall, both in Mississippi and nationally, will probably have a lot to do with his deciding to take another stab at being the first Republican governor of this Deep South state in more than a 100 years or go back to his comfortable life as a Delta planter.

Meantime, Bramlett is doing what any probable candidate for governor would be doing, increasing his visibility at public gatherings around the state. He is very much in demand at county Reagan campaign headquarters openings and as the main attraction for county fund-raising dinners and functions to get money for the Reagan campaign in Mississippi.

These affairs are being attended by a good many crossover Democrats who are supporting Reagan rather than Jimmy Carter, and the exposure for Bramlett should not in the least harm his chances of keeping those same

Democrats on his side should he run for governor three years hence. Significantly, Bramlett is a prime example of a Mississippi Democrat converting to Republicanism, since he was once state chairman of the Democratic Party, in the days of Dixiecrat Gov. John Bell Williams.

Aside from helping Reagan's chances of carrying Mississippi in November, Bramlett's round of Reagan meetings is helping him build an organization for future use, something he didn't have when he made his surprise entry in the GOP primary last year against the seasoned Carmichael. Only Carmichael's organization barely saved him from being upset by the Bramlett challenge, many observers believe.

Some of Bramlett's backers are urging him to take a first look at running for the United States Senate in 1982 as the GOP standard-bearer should Congressman Trent Lott decide not to make that race if he becomes Minority Whip in the U.S. House. Evidently the 57-year-old Bramlett has not rejected the idea of a Senate race completely, but he is disinclined to seek the post because he favors starting a young man in the job.

There's even a chance that should Reagan win the presidency Bramlett would be called into the Reagan Administration in some sub-cabinet post either in national defense because of his Naval Academy background, or in agriculture where he has built a very successful career both as a cotton planter and gin operator. That sort of service wouldn't impede his chances of coming back to run for governor of Mississippi in 1983.

Bramlett is the personification of fundamental conservatism which appeals to a great many

Mississippians and delights the GOP Old Guard. Some political observers speculated that if Bramlett had been Gov. William Winter's opponent in the 1979 general election, Winter would have had a far more difficult time winning that he did, because Bramlett would have changed the perspective into a perceived struggle between conservatism and liberalism. As a media candidate on television, Bramlett proved to be ideal, because he had the face, the appearance of strength and conviction, together with a good, rich voice that is a publicist's dream. The fact that Bramlett is wealthy (his reported net worth in 1979 was \$3.2 million) doesn't seem to hurt anymore in Mississippi, because the popular belief is he would not have to steal once he got into public office.

Should a 69-year-old Reagan spin old-time conservatism into a formula for political success in 1980, you can bet that a former Navy football star turned Delta planter will be a hot prospect to also do it in Mississippi in 1983.

Legal Notice

NOTICE TO CREDITORS

State of Mississippi,
Prentiss County
CHANCERY COURT
Estate of OLEN DEWEY RYAN,
Deceased No. 12,722
NOTICE IS HEREBY GIVEN to all persons having claims against the estate of OLEN DEWEY RYAN, deceased, that Letters were granted the undersigned as Executor of said estate by the Chancery Court of said County, on the 10th day of August 1980 and all persons holding claims against said Estate are hereby notified to have same probated and registered, according to law, by the Chancery Court, within ninety days from date of this notice, otherwise such claim, or claims, not so probated, will be forever barred.
This 10th day of August, A.D., 1980.
THOMAS M. McILWYRE
P.O. Box 1782,
Tupelo, Mississippi.
Solicitor for Estate and
Executor.
39-47C
Sept. 14, 25, Oct. 2, 9, 1980

Banner-Independent

(USPS041400) Telephone 728-6214
210 Main St. Booneville, Miss. 38829

Since 1898

"What The People Don't Know
WILL Hurt Them"

Paul Miller, President and Publisher

SUBSCRIPTION RATES

PRENTISS AND ADJOINING COUNTIES

1 Year...\$7.00 2 Years...\$13.00

OUTSIDE ABOVE AREA

6 Months...\$7.00 1 Year...\$9.00 2 Years...\$17.00

Published weekly (each Thursday) at 210 Main St., Booneville, MS 38829.
Second class postage paid at Booneville, MS.

Copyright 1980, Booneville Newspapers, Inc.

(Postmaster: Send address changes to:
Banner-Independent, P.O. Box 269, Booneville, MS 38829)

Banner-Independent

Society News

Church, Family, Clubs

At Pilot Meeting

Founder's Day Is Celebrated

Founder's Day was the theme of the October program meeting of the Pilot Club of Booneville held Thursday, Oct. 1, in the George E. Allen Library. Mrs. Nelwyn Murphy, president, presided.

Mrs. Ouida Jumper, Pilot Information Leader, had charge of the program which commemorated the 59th anniversary of Pilot International. She was assisted by Mrs. Lee Davis, Mrs. Cheryl Perry, and Mrs.

Eluogora Kemp.

They presented a brief history of the club, beginning with its organization in Micoon, Ga., on Oct. 18, 1921, and traced its growth to over 20,000 members located throughout the United States, England, France, Mexico, Japan, the Bahamas, Canada and Bermuda.

Among the important service achievements mentioned was the at Pilot International was the first

woman's organization to give an ambulance to the Red Cross for war zones during World War II.

Miss Susan Gooze, a senior at the Booneville High School, was introduced by Mrs. Annise Charwood, Patriotic Area Leader, as the Citizenship Girl of the month.

Mrs. Bertha Yarber was recognized as the Pilot of the Month. Mrs. Yarber has over 25 years of perfect attendance in the local club.

Miss Lowrey Is Engaged

Mr. and Mrs. Hoyet W. Lowrey announce the engagement of their daughter, Carol Ann, to

James W. Bearden Jr., son of James W. Bearden Sr. and Mrs. Evelyn Ragland of Centreville, Ala.



Carol Ann Lowrey

Miss Hopkins To Speak At Missionary Union

Marilyn Hopkins, Baptist Young Women consultant for Mississippi, will be the featured speaker at the District Eight Meeting of the Mississippi Woman's Missionary Union on Oct. 23 at the Ashland Baptist Church. The day meeting will begin at 10 a.m. and the evening meeting at 7.

Dr. Bob E. Simmons, missionary to the Philippines, will also speak, telling of his work at the Philippine Baptist Theological Seminary in Baguio City.

District Eight consists of five counties—Alcorn, Benton, Prentiss, Tippah and Tishomingo. Mrs. Joe Weaver of Corinth is director of District Eight.

A native of New Mexico, Miss Hopkins is a graduate of Dallas Baptist College and of Southwestern Baptist Theological Seminary in Fort Worth, Texas. She came to Mississippi WMU in 1973 as Acteens director. In 1978 she accepted the position as Baptist Young Women director.

Miss Hopkins has traveled to several foreign and home mission fields and has served as speaker and conference leader in several states. She has written for ACCENT, magazine published by the Woman's Missionary Union of the Southern Baptist Convention for teenage girls.

Library Notes

By LEE DAVIS
Librarian

The library needs to keep its books in circulation in order to offer the best possible service of which it is capable to you. Your use is its purpose!

However keeping a piece of material out indefinitely hampers these efforts more than many users realize. Except for children's books, long overdue materials are usually those that are in demand and often among the more costly items.

It is an easily understood happening but one which should be attended to

because caring more, not being "careless," is our aim.

Some users may be unaware that an overdue fine can be avoided by calling the library at the proper time and that an opening on the parking lot side of the building marked "book depository," makes it possible to return materials, except recordings, at any time. Should a fine exist on such materials, it can be taken care of the next visit.

A library can never have too many good users.

If you have never requested a user's card at the George E. Allen Library, we welcome you to do so and become one of them.

Poetry Society Elects Officers

Emory D. Jones of Iuka and the Northeast Mississippi Junior College was elected secretary of the North Mississippi Branch of the Mississippi Poetry Society Inc. at an organizational meeting in Aberdeen Sunday, Sept. 28.

Elected president was Sarah Peugh of Aberdeen, who hosted the meeting. Patsy Clark Pace of Aberdeen, co-hostess of the meeting, was elected vice-president and the Rev. Jim Dollar of Amory was elected treasurer.

Mrs. Peugh appointed Dr. Charles Treas from the University of Mississippi as historian of the northern branch of the poetry society and Erin Pitner of Tupelo as by-laws chairman.

The purpose of the new organization is to perpetuate the Mississippi Poetry Society Inc.; to further North Mississippi poets and their works; to give public awareness of the beauty and value of poetry; and to organize high school poetry societies, according to Mrs. Peugh.

Scheduled meetings dates for the North Mississippi Branch of the Mississippi Poetry Society include a branch meeting Dec. 7 with Dr. Louis Dollarhede at the University of Mississippi; a branch meeting March 1, 1981, at the Northeast Mississippi Junior College with Emory D. Jones; and a branch meeting at Mississippi State University with Dr. John K. Betersworth.

Jumpertown News

By ANNIE ENGLISH
Correspondent

Mr. and Mrs. Edd Kennedy from Poplar Creek, Miss., were overnight guests of Mr. and Mrs. Dock Brumley recently.

J.E. Sims is a patient in the Tupelo hospital. Friends and relatives wish for him a speedy recovery. Anyone

wishing to send him a card or letter, address it to Tupelo hospital Room 597-5th floor.

Mrs. Sue Moore Hardin of Bakersfield, Calif., called her sister, Mrs. Ruth Wilson, this week and said she enjoyed reading the Jumpertown news and other news in the Banner-Independent very much.

We are glad to report Oliver Eaton and Earl Brooks are at home and doing fine after having surgery last week in the Tupelo hospital.

Alex Blassingame had surgery this week at Tupelo. Friends wish for him a speedy recovery and that he will soon be home.

Mr. and Mrs. Arthur Blackwell of Hinkle Creek were visitors of Mr. and Mrs. G.A. English Tuesday.

Mrs. David Moore of Southaven, Miss., spent the weekend with Mr. and Mrs. Milton English.

Mr. and Mrs. Jeffrey Grisham were Friday visitors of Mr. and Mrs. G.A. English.

Fred Eaton is a patient in the Intensive Care unit in the Baptist Hospital at Memphis. Friends and relatives wish for him a speedy recovery.

Mrs. Willie Knight is a patient in the local hospital for treatments. Friends and relatives wish for her a speedy recovery.

We are glad to report Milton English is improving at home. He went to his



MARILYN HOPKINS

Wright's

LADIES' APPAREL
EARLY FALL
SPECIALS

Selected Groups

•Dresses
•Jackets
•Pants

•Skirts
•Sweaters
•Vests

•Blouses

1/2 PRICE

You'll go places
in these shoes.



Booneville Shoe Store



HIGHWAY 45 NORTH
BOONEVILLE, MISS.



LAYAWAY GIFTS NOW

for A Less Hectic Christmas...



The Clothes Rack



By JESSIE PRESLEY
Correspondent

By CINDY ROBINSON
Jumpertown FHA Reporter

Plans were also made for the fall district meeting to be held at Itawamba Junior College Saturday, Nov. 15.

Mrs. Allie Shields spent

P.H. Hall spent last week with relatives in Mantachew.

But soon or late the man
who wins.

"with the Style you Deserve"

Following the business session in which Regent Mrs. Robinson presided, the meeting was adjourned with the repeating of The American's Creed.

She has been a member of the Pilot Club of Mantachin for 11 years, serving as



Mrs. Janice S. Watson

president, vice-president, recording secretary, treasurer and director of the club.

By Mrs. Dudley Lindsey
Correspondent

Mrs. Aline Hare and



TARA THOMAS

Tara's grandparents are Mr. and Mrs. J.C. Wiley of Iuka and Mr. and Mrs. Leland Thomas of Baldwyn.

Mr. and Mrs. John L. Hal
spent last weekend with
relatives at Memphis.



SHELLEY MCCOY

She is the granddaughter of Mr. and Mrs. James Campbell and Mr. and Mrs. E.S. McCoy and the great granddaughter of Mr. and Mrs. E.B. McCoy, all of Booneville.

JEREMY BARNES

Great-grandparents are Mr. and Mrs. Roy Nunley of Booneville and Earl Smith of New Site.

FREE
Estee Lauder
make-up
and
skin care
demonstration
consultation anytime
call for appointment
287-4777



**HAMMOND
HOUSE**
1004 Filmore St. Corinth, Miss.

Mr. Wright is the son of Mr. and Mrs. Farmer Wright of Booneville.

CARTER
INSURANCE AGENCY
105 N. 2nd St. CALL 728-6112

**IT LOOKS LIKE REAL GOLD
BUT ITS NOT!**

THIS BEAUTIFUL CHAIN COLLECTION IS 14KT. GOLD OVERLAY,
GOLD-FILLED, OR STERLING SILVER. NOW YOU CAN ENJOY THE
TOTAL CHAIN LOOK AT TREMENDOUS SAVINGS.

SAVE 30%
OFF OUR REG. RETAIL

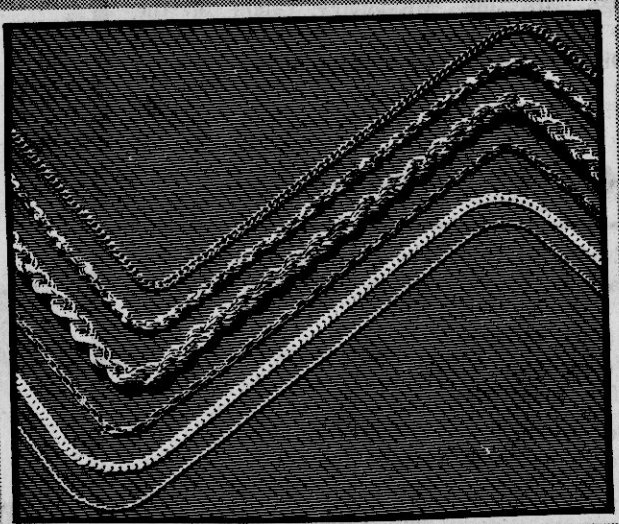

QUALITY 14KT. GOLD OVERLAY
STERLING SILVER OR
GOLD-FILLED CHAINS

WAL-MART

FINE JEWELRY DEPARTMENT
EASTGATE MALL — BOONEVILLE, MISS.

NOT ALL STYLES AVAILABLE IN ALL STORES. LAYAWAY NOW FOR CHRISTMAS.

Sunflower News

By BETTYE BRANDON
Correspondent

The presence of E.J. Knight of Greenville, Miss., added greatly to the spiritual atmosphere of worship at Beckley Chapel M.E. Church on Sunday morning, as he gave a very interesting and spiritual account of his acceptance of Christ and his religious belief and convictions in a personal testimony. He is presently living in this community while an employee of the Tombigbee waterway.

The pastor, the Rev. Powell, stated before the message of the morning that positive signs of spiritual growth are evident among the congregation as new faces are beginning to appear in the Sunday School and worship service.

Joseph Charles Fields is doing a superb job of training and directing in his position as Sunday School superintendent at Spring Hill M.B. Church. In recent weeks the attendance of both young people and adults has increased tremendously. We are thankful for this renewed interest and participation in both churches and pray that it will continue.

A program sponsored by the Usher Board of Beckley Chapel, held Sunday afternoon, is reported to have been a big success and the desired results obtained. The members expressed their appreciation to the public for their attendance and cooperation.

Mrs. Annie B. Shinault, Mrs. Josephine Fields and Mrs. Gwendolyn Burress accompanied me to the pastor's anniversary program held at the New Lebanon Baptist Church of Tupelo on Sunday afternoon. Afterwards, we visited the sick of this community that are patients in the Tupelo hospital.

Mrs. Myrtle Crockett appeared greatly improved in her condition. William (Cassie) Roland stated that he was feeling much better, although tests would continue on Monday to determine his condition.

Mrs. Alice Maisie was resting quietly after a very severe attack earlier that morning. She expressed a strong desire to come home and solicits the prayers of all concerned.

We later went to Plantersville to visit with Mrs. Mattie Jennings who was discharged from the hospital on Saturday morning. Her condition was much improved. For those who wish to send a card of cheer, her address is: Route 1, Box 43C, Plantersville, Miss. 38862. She will greatly appreciate your thoughtfulness.

Those in the local hospital are Mrs. Annie Shack and little Michael Betts. Michael was hospitalized on Saturday morning following a serious bicycle accident. Our prayers continue for all of the sick and shutin of the community and the hospital.

Happy birthday wishes are extended to all of the October people, especially to the four members of the Fields family, Uncle Dick, Aunt Jo, Joyce and David, to Mrs. Lillian Childers, the Rev. Powell and myself. We will all be thankful for the day that God has given us and look forward to many more.

Mrs. Marsha Ragins and Mrs. Gertrude Brooks will honor the senior citizens of the community in a special service on Sunday morning during the workshop hour at Spring Hill M.B. Church. Those in need of transportation to the services, may call either Mrs. Ragins or Mrs. Brooks.

Miss Sally Gardner will sponsor a program on Sunday afternoon featuring the young people of the Sunday School and B.T.U. of Spring Hill. Youth from area churches will also participate in this program beginning at 3 p.m. The public is invited.

An Ill Wind Is Blowing

A double minded man is unstable in all his ways. (Ja. 1:8)

There are some things that you have to speak for and there are many things

that speak for themselves; in this case both sayings apply.

I do not feel that our community leaders are so unstable in their beliefs that they can be swayed by every ill wind that blows, but it does not hurt to double-check and be sure all is secure before the storm. For there is a very strong unsavory wind blowing within the community, blowing distrust and hate before it. If there are no precautions taken beforehand, when the storm is over there is nothing left but despair, sorrow and destruction.

I know that you, our responsible leaders, are on solid ground and, in a sense, safe from harm. But what about those within the community who are uneducated, unprotected, the sick and elderly who are insecure and easy prey for any good sounding doctrine, and especially our children? How do we protect them, our most prized possessions, from the hatefilled propaganda of a corrupt and warped mind that preaches the love of God and his righteousness in one breath and in that same breath preaches hate and destruction for our fellowman?

Certainly not by playing the ostrich and hiding our heads in the sand hoping that if I see no evil, hear no evil, and speak no evil it will all blow over.

Now is the time to exercise that great Christian

responsibility and duty to ensure that same safety for all our people. Be strong and help those who are weak in any way needed. Guard your children well and know at all times where they are, what they are being taught and who is doing the teaching lest your joy in them turn to sorrow and heartache.

Tonight I have had to face the harsh reality of man's inconsistency and watch faith, trust, admiration and respect crumble and die. Disillusionment is a bitter pill to swallow, but it is far better that your eyes are open to see clearly the truth for yourself than to blindly continue to follow the blind and you both fall in the ditch.

I know that for every disappointment in life God gives us compensations and the strength to accept with humility whatever our lot may be. But when disappointment comes and brings with it the desire to lash out, we need to stop and examine ourselves, for it may be God's way of testing you for the purpose of reproving, approving, or improving and at all times all of us stand in need of one or the other.

Let us strive to be content with what we have and live at peace with our fellow man, for this is God's will.

Thought for today: God offers to every mind its choice between truth and repose. Take which you please, you can never have both. (Emerson)

Till next week...



Dan Gardner And Donna Roberts

Gardner Named Employer Of Week

The Business and Office Department at the Prentiss County Vo-Tech School this week spotlights Dan Gardner and Gardner's Used Cars and his student-employee, Donna Roberts of Wheeler High School and Prentiss County's Cooperative Vocational Office Training program. Gardner opened Gard-

ner's Used Cars in the early spring. Prior to that time, he had been at Cartwright Ford. He is located on Highway 45 across from the First Mississippi Bank of Commerce. He is married to the former Peggy Hopkins, and they have three children. They attend the Asbury Methodist church.

Gardner graduated from Baldwin High School and attended Northeast Mississippi Junior College and the University of Mississippi. His hobby is coon hunting.

Donna is a senior at Wheeler High School, and the daughter of Mr. and Mrs. Charles Roberts. She is a second year student in the Business and Office Department. She has been on the basketball team, a member of FHA, and is treasurer of the Prentiss County FBLA Chapter.

It's patience when your neighbor is curt.

It's deafness when the scandal flows.

It's thoughtfulness for another's woes.

It's promptness when stern duty calls.

It's courage when misfortune falls.

Samford Bulletin Via New Albany Informer

Belated greetings to the following who celebrated birthdays last week: Cherry Coats, Oct. 1; Sherry Owens, Oct. 2; and William Thomas Coats, Oct. 3. Lester Coats will celebrate on October 7.

I had a check-up on my eyes last Friday, Oct. 3. The report was that the vision in my left is perfect, but I must continue the three kinds of drops in the right eye and go back to Dr. Shipp Dec. 5.

What is Love?

It's silence when your words would hurt.

Daughter For Houstons

Mr. and Mrs. Terry Houston of Jackson, Miss., formerly of Baldwin, announce the arrival of a daughter, Claire, on Oct. 2.

She weighed 6 lbs. 10 ozs. Grandparents are Mrs. Penny Goodson and Mr. and Mrs. Joyce Houston of Baldwin.

A Son For Cravens

Raymond Paige Craven and Tonya Lea Craven of Booneville announce the birth of a son, Raymond

Brown and Carole Lynn Brown of Houston, Texas, and Robert Paige Craven and Mildred I. Craven of Booneville.

Paige Craven II, born Aug. 30. He weighed 8 lbs. 6 oz. Grandparents are Ted B.

The new arrival has two sisters, Penny, 2½, and Heather Leah, 16 months.

Re-Elect Jamie Whitten Our Congressman

"He believes in the United States and our national defense"



★ Jamie Whitten supports our national defense, the National Guard and Reserve, the B-1 Bomber and Nuclear Carriers.
★ Jamie Whitten supports productive expenditures to make our country greater.

RE-ELECT **JAMIE WHITTEN**
OUR CONGRESSMAN

Paid for by:

Approved by:
Jamie Whitten

In Amblyopia Program

JA Tests 450 Children

Since September was proclaimed as Amblyopia Month by Mayor Crabb of Booneville, the Booneville Junior Auxiliary has tested over 450 children for the disease.

All six Head Start Centers in Prentiss County, all first grade classrooms at

Booneville Elementary School and the Booneville Kindergartens were visited and tested.

All classrooms will be revisited to retest those found with some deficiency, before referral to a doctor for treatment.

The Amblyopia screening

is just one of the many ways the Booneville Junior Auxiliary serves the community. All Booneville Junior Auxiliary projects

are funded by donations given through the Booneville Junior Auxiliary Annual Charity Ball.

News Flash

Your Health Insurance NOW Covers Chiropractic Health Care... Mississippi Insurance Law Information

A Bill passed by the Mississippi legislature upheld by the insurance commissioner of the state of Mississippi, now makes the inclusion of Chiropractic care in all of Mississippi Issued Insurance policies mandatory.

No policy issued in the State of Mississippi can any longer draw distinction between a Medical Doctor and a Doctor of Chiropractic in the payment of claims.

The bill, House Bill 393, went into effect April 24, 1980. It is a historic and significant achievement, an acknowledgement of the rights of each individual to seek out the doctor and method of health care which he has found to be, in his own experience, most effective.

It is possible, however, that not all insurance companies or their agents are yet aware of the full implications of this bill. Your doctor will make every effort to expedite any claims you may have.

Blue Cross/Blue Shield Now Covers Chiropractic

Call Today For Your Initial Consultation

Specializing in spine & nerve rehabilitation

728-8456

Dr. Michael J. Ream

208 First Street
Booneville, Miss.

Mon.-Tues.-Wed.-Fri.

9-6

Thurs. & Sat.

9-12

By Appointment

THUR. FRI. SAT. WEEKEND BARGAINS

SOLIDS AND FANCIES...ON BOLTS
60" WIDE 100% POLYESTER
DOUBLE KNITS

88¢ YARD

SOLIDS AND FANCIES
BIG FALL SELECTION
WOOLENS
\$6.98 YD.

BARGAINS BARGAINS BARGAINS
45 in. 54 in. 60 in.
COTTON, ACRYLIC, ACETATE,
POLY/COTTON, RAYON, AND BLENDS
OUTSTANDING SELECTION

fashion fabrics from all over the store... plus some outstanding end of the season buys from a famous dress manufacturer. You'll be amazed at what you see, and definitely pleased with... these

terrific FABRICS

66¢

ENTIRE STOCK
SINGER ACCESSORIES..
MACHINE NEEDLES, ETC.

1/2 PRICE

FAMOUS BRAND

45" WIDE ON BOLTS

PLAID SHIRTING
\$1.98 YD.

SPECIAL GROUP
LACE TRIMS

5 YARDS FOR \$1.00

ANCOCK fabrics

HOURS: 9:00 A.M. TIL 5:30 P.M.

PHONE 728-8242

DAY'S BIG GAME
LOW PRICES
VS
INFLATION



This Ad
Good Thru
October
15th, 1980

**BIG
STAR**



None
Sold
To
Dealers

Quantity
Rights
Reserved

IT WITH THE WINNERS!
Celebrate with the biggest score of savings in town!



LAST WEEK'S WINNER OF
25,000 QUALITY STAMPS
Mr. Walden Presents 25,000 Quality
Stamps To Mrs. Jewel Smith, One
Of Last Week's Mr. President
Winners.

This Ad
Good Thru
Oct. 15, 1980.



**White Cloud 4-Rolls
Tissue OR
Bounty Towels Jumbo
Roll
39¢**
with this coupon and \$15.00
addit. purchase excluding
milk, tobacco Ex-
pires 10-15-80. Limit 1 cou-
pon per customer.

OTHER WINNERS:
Jewel Smith-25,000
Vista Eaton-100,000
Carolyn Taylor-1,000
Beatrice Gann-1,000
Kay Taylor-1,000
Katherine Hines-1,000
Martha Eaton-1,000
Tommy Mull-1,000
Joyce Sweeney-1,000
Eddie Jumper-10,000
Madge McKinney-1,000
Ruthie Shinault-1,000
Genevieve Young-1,000
Mae Cosby-1,000
Rosy Lambert-1,000

**TISSUE
TOWELS**
White Cloud
4-roll pkg.
OR
Bounty Jumbo
Roll
Limit 1

39¢
HORMEL

CHILI/with Beans 16-oz. can **69¢**

CREAM OR WHOLE KERNEL
Pride Corn 16-OZ. CAN **3/\$1.00**
KRAFT 7 1/4-OZ.
Mac. & Cheese **3/\$1.00**
CAMPBELL'S 10-OZ. CAN
Tomato Soup **4/\$1.00**
NEW 8-ROLL
Charmin Tissue 6-roll pkg. **\$1.69**

MORTON HOUSE
Beef Stew 24 oz. **\$1.29**
MORTON HOUSE
Sliced Meats WITH GRAVY 12-oz. can **97¢**
SPAM Lunch Meat 12-oz. can **\$1.29**
KELLY'S
Pork Bar-B-Que 10 oz. **\$1.19**

BLUE PLATE
Mayonnaise qt. **\$1.19**
CRISCO 3-lb. can **\$2.29**
SWEET SUE
Chix & Dumplings 24-oz. can **89¢**
16-OZ. CAN
Carnation Milk **2/99¢**

KETCHUP Rosedale Table Size 14 Oz. **3 For \$1**

14 1/2-OZ. CAN
Showboat Pork N' Beans **4/\$1.00**
Rosedale Sweet Peas 16-oz. can **3/\$1.00**
Gold Medal FLOUR 5-lb. bag **88¢**

- DAIRY -
Kraft Velveeta 2-lb. box **\$2.99**
SWEET MILK OR BUTTERMILK
Hyde Park Biscuits 10 ct. **\$1.09**
KRAFT
Miracle Margarine 6-sticks **69¢**

SALMON Chum 16-Oz. Can **\$1.89**

DOWNY Fabric Softener 32-oz. size **\$1.09**
Tide King 35¢ Off Label each **\$2.69**
Gala Napkins 140 ct. **69¢**

Lipton Tea Bags 100-ct. box **\$2.19**
Ronco Spaghetti 12-oz. bag **59¢**
14 1/2-OZ. CAN
ALPO Beef Chunks **3/\$1.00**

COKE'S Or PEPSI-COLA **6 For \$1.89** Plus Bottles or Deposit

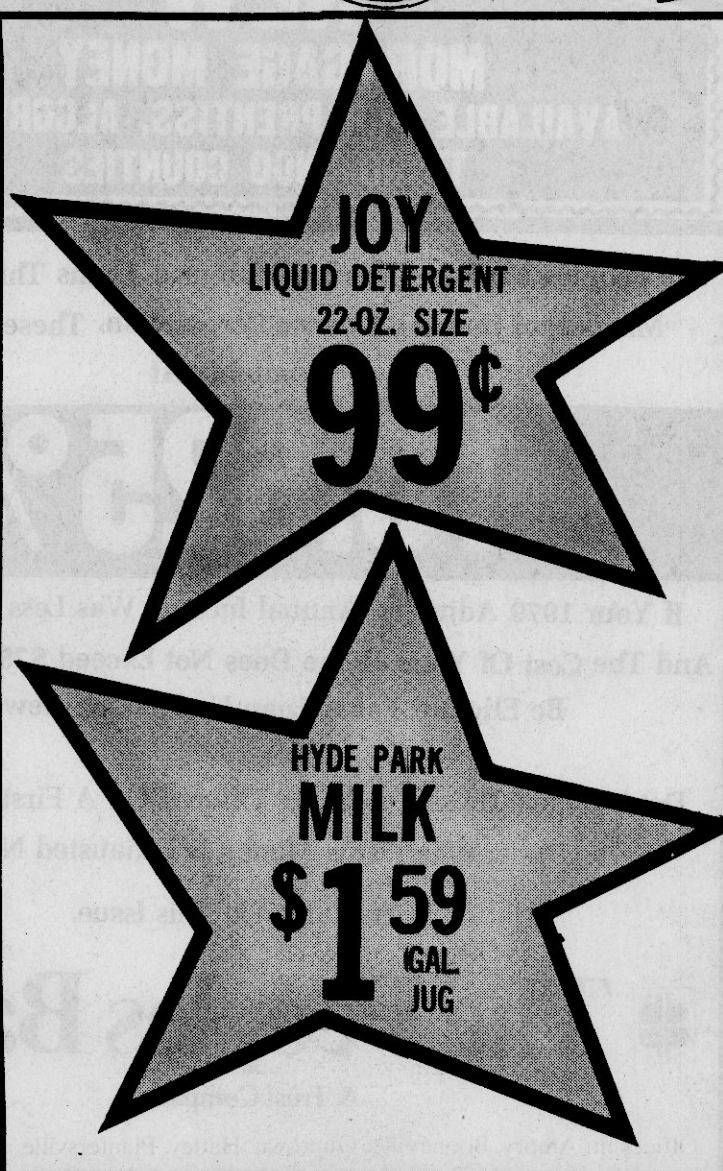

Legal Notice

NOTICE OF COMPLETION
AND FINAL SETTLEMENT
ETC.

TO:
1. FARRITRON CORPORATION, a non-resident Tennessee Corporation, c/o Bobby Clanton, President, P.O. Box 18371, Memphis, Tennessee 38118;
2. AMERICAN FIDELITY FIRE INSURANCE COMPANY, a non resident New York Corporation, c/o OTT & PURDY, Attorneys at Law, P.O. Box 361, Jackson, Mississippi 39205;
3. UNITED STATES OF AMERICA, through the UNITED STATES DEPARTMENT OF AGRICULTURE, FARMERS HOME ADMINISTRATION, c/o Talmadge L. Finch, District Director, P.O. Box 373, Booneville, Mississippi 38829; and
4. All interested contractors, sub-contractors, materialmen, laborers and any and all other interested parties, persons and members.
You are hereby notified that the contract for construction of a treatment plant from New Site Water Association, Incorporated, awarded the Farritron Corporation on July 31, 1978, subsequently defaulted on by the Farritron Corporation, has been completed by Tidwell and Associates, final settlement has been reached thereon, and same was accepted by the Board of Directors of the New Site Water Association, Incorporated, on June 20, 1980, and any and all pending claims of interested parties should be duly and properly made.
You are further notified that suit shall be instituted by the New Site Water Association, Incorporated against American Fidelity Fire Insurance Company in the Circuit Court of Prentiss County, Mississippi, for payment of all claims and damages of the New Site Water Association, Incorporated, incurred by the defaults of the Farritron Corporation and the American Fidelity Fire Insurance Company in the construction and completion of said water treatment plant.

By action and authority vested in me by the Board of Directors of the New Site Water Association, Incorporated, of record in the minutes of a meeting held September 30, 1980.

NEW SITE WATER ASSOCIATION, INCORPORATED

By: BOYD RIDDLE,
ATTEST: Secretary-Treasurer
QTHOL R. CUNNINGHAM,
President
(SEAL)

32-3TC
Oct. 9, 16, 23, 1980

Legal Notice

ADMINISTRATRIX'S NOTICE TO
CREDITORS
NO. 12,761

Letters of Administration having been granted on the 10th day of September, 1980, by the Chancery Court of Prentiss County, Mississippi, to the undersigned upon the Estate of WILLIAM ARVILLE CUMMINGS, Deceased, notice is hereby given to all persons having claims against said Estate to present the same to the Clerk of said Court for probate and registration according to law, within six months from this date, or they will be forever barred.
This the 7 day of Sept., 1980.

Martha Jean Cummings

29-4TP
Sept. 18, 25, Oct. 2, 9, 1980

Legal Notice

Chancery Court Summons for
Publication
THE STATE OF MISSISSIPPI

No. 12,773

To Grady Allen Hooper whose last known address is General Delivery, Rock Port, Missouri 64482.
You are commanded to appear before the Chancery Court of the County of Prentiss, in said State, on the 4th Monday of November (24th) A.D., 1980 to defend the suit in said Court of SHEILA DIANE HOOPER VS. GRADY ALLEN HOOPER wherein you are a Defendant.
This 29th day of September A.D., 1980.

Phillip Cole, Clerk
By: Irma Robinson, D.C.

31-4TP
Oct. 2, 9, 16, 23, 1980

Legal Notice

Chancery Court Summons for
Publication
THE STATE OF MISSISSIPPI

To WALLACE HARVEY, a non-resident of the State of Mississippi, residing in the State of Michigan, whose present whereabouts and post office and street address are unknown to the Plaintiff, Barbara Jean Anderson Harvey, after diligent search and inquiry to ascertain same, but who the Plaintiff is advised may be reached through his father, Spurgeon Harvey, an adult residing at 18630 Roselawn, Detroit, Michigan, 48221.
You are commanded to appear before the Chancery Court of the County of Prentiss, in said State, on the Fourth (4th) Monday of November (24th) A.D., 1980 to defend the suit in said Court of Barbara Jean Anderson Harvey, Plaintiff wherein you are a Defendant.
This 9th day of September A.D., 1980.

PHILLIP COLE
By: Susan Woodruff D.C., Clerk
Deputy Clerk
29-4TP
Sept. 18, 25, Oct. 2, 9, 1980

Legal Notice

STATE OF MISSISSIPPI
Office of Secretary of State
Jackson
Certificate of Amendment
of
CONSUMER MARKETING, INC.

The undersigned, as Secretary of State of the State of Mississippi, hereby certifies that duplicate originals of Articles of Amendment to the Articles of Incorporation of the above corporation duly signed and verified pursuant to the provisions of the Mississippi Business Corporation Act, have been received in this office and are found to conform to law.

ACCORDINGLY the undersigned, as such Secretary of State, and by virtue of the authority vested in him by law, hereby issues this Certificate of Amendment to the Articles of Incorporation and attaches hereto a duplicate original of the Articles of Amendment.

Given under my hand and Seal of Office, this 29th day of September 1980.

Edwin Lloyd Pittman
Secretary of State.

Articles of Amendment
Of Articles of Incorporation
Of Consumer Marketing, Inc.

We, the undersigned and natural persons of the age of twenty-one (21) years or more, being the President and Secretary and Treasurer and the sole shareholders of Consumer Marketing, Inc., pursuant to the terms of Sections 79-3-1 et seq. of the Mississippi Code 1972 Annotated, adopt the following Articles of Amendment of the Articles of Incorporation of Consumer Marketing, Inc.:

(e) Six shares of common stock voted for the amendment, and no shares voted against the amendment.

(f) The amendment does provide for an exchange, reclassification or cancellation of issued shares, and existing shares shall be affected thereby, but the total par value of the existing shares upon reissuance shall not be diminished from the \$4,500.00 in issued shares presently outstanding.

(g) The amendment does not effect a change in the total amount of stated capital, which is \$75,000.00, but does effect a change in the amount of stated capital, which is presently 100 shares of common stock, each share having a par value of \$750.00, to 7,500 shares of common stock, each share having a par value of \$10.00.

WITNESS OUR SIGNATURES, this 17th day of September, 1980.

CONSUMER MARKETING, INC.
By: Charles W. Bolton, President
ATTEST: Barbara Merrill, Secretary-Treasurer
STATE OF MISSISSIPPI
COUNTY OF PRENTISS

Personally appeared before me, the undersigned authority in and for said State and County, the therein-mentioned CHARLES W. BOLTON and BARBARA MERRILL, who acknowledged that they signed the foregoing instrument on the day and year therein mentioned as their respective individual acts and deeds and as the President and Secretary-Treasurer of CONSUMER MARKETING, INC., and after having been duly and properly sworn, stated on their oaths that they were duly authorized, directed and empowered so to act.

Given under my hand and seal of office, this the 17th day of September, 1980.

WANDA A. UNDERWOOD
NOTARY PUBLIC
My Commission Expires: 10-31-83

CERTIFICATE

I, Barbara Merrill, Secretary-Treasurer of Consumer Marketing, Inc., do hereby certify that attached hereto is a true and correct copy of the minutes of said corporation of a meeting of the Shareholders and Board of Directors held on September 17, 1980.

Secretary-Treasurer
BARBARA MERRILL,
ATTEST: Charles W. Bolton
President

OF THE BOARD OF
DIRECTORS AND
SHAREHOLDERS OF
CONSUMER MARKETING,
INC.

HELD September 17, 1980

BE IT REMEMBERED that the Board of Directors and Shareholders of Consumer Marketing, Inc. held a specially called meeting in the offices of John A. Hatcher, attorney, in Booneville, Mississippi, on September 17, 1980, at 9:00 o'clock A.M. Present were Charles Bolton, Mrs. Hazel Bolton, Isaac M. Wells and Barbara Merrill.

FIRST, the minutes of the previous meeting of the Board of Directors were read, and upon motion duly and properly made, seconded and unanimously adopted, same were approved.

NEXT, Isaac M. Wells offered his resignation as Secretary-Treasurer of the corporation, and tendered his stock back to the corporation, effective immediately, and after due and proper discussion, upon motion duly and properly made, seconded and unanimously adopted, said resignation was accepted.

NEXT, the matter of a successor for the office of Secretary-Treasurer was discussed, and upon motion duly and properly made, seconded and unanimously adopted, Barbara Merrill was nominated, and a motion was made, seconded and unanimously adopted that the nominations cease and that Barbara Merrill be elected by acclamation, as Secretary-Treasurer to fill the remainder of the unexpired term of Isaac M. Wells; thereupon, Barbara Merrill was declared the Secretary-Treasurer.

NEXT, the matter of amending the Articles of Incorporation of Consumer Marketing, Inc., was discussed, and upon motion duly and properly made, seconded and unanimously adopted, it was RESOLVED that the Paragraph FOURTH of said Articles be amended so as to state as follows:

The aggregate number of shares for which the corporation shall have authority to issue is SEVEN THOUSAND FIVE HUNDRED (7,500), all of which are hereby classified as, and are, common stock, and each share shall have a par value of TEN DOLLARS (\$10.00).

That said amendment shall be effective as of the issuance of the Certificate of Amendment by the Secretary of State of the State of Mississippi.

THERE BEING NO FURTHER BUSINESS, upon motion duly and properly made, seconded and unanimously adopted, the meeting was adjourned.

Barbara Merrill
Secretary-Treasurer
32-1TC
Oct. 9, 1980

Altitude News

By BLINDA DUNAWAY
Correspondent

The woodland colors comes quietly and spreads, leaf to leaf, branch to branch, and tree to tree. Yellow, golds, scarlet, ruby, crimson, maroon, purple and brown are the colors of the woodlands new fall wardrobe.

Frost comes and puts an end to growing things. So put away the hoe, and close the garden gate. After six months of garden work, it's time for a rest.

Autumn's messages are written in many ways. A frosted spider web, hibernation of the frogs, morning mist, and squirrels hoarding nuts are all signs of the time. Now come the quiet chilly days of Indian summer.

The plants send their seeds through the air to take root another year. The time of leaf fall brings scuffling, but the leaves mulch the earth, and the seeds fall among them. To us, it seems the end of the growing season, but Nature is already preparing another green season.

On Wednesday, Oct. 1, grades 2A and 2B of Hill's Chapel Attendance Center enjoyed a field trip. It had been planned in Social Studies and Health.

Accompanied by their teachers, Mrs. Mauveline Wilemon, Mrs. Ann Bridges, and Mrs. Linda Denson, and bus driver Bob Wiginton, the group toured the dairy barns

of Mr. and Mrs. Gearld Tennison, and Mr. and Mrs. Billy Joe Moss in the Burton community. Then on to the sorghum mill of William L. McKinney in the New Hope area.

The following day, the children were asked to write about their experience. The following are what some of them had to say about it. Nothing has been corrected. Words and spelling are that of the child.

Mary Hoffman
I got on a muddy bus. I sat in a muddy seat. I saw a lot of cows. I saw the cows get milked. I petted the horse. I went to the sorghum mill.

Angela Dawn Cleveland
The Trip: I liked that trip. It was a very good trip. The trip was fun. I rode a bus. My teacher was very good to me and I had a good time.

Shawn Weaver
Today we ate Sogrum malasses I liked it. And when I was at the Dairy. There was a black bull. That started at me.

Jennifer Dunaway
We went on a tip on a bus. We had fun. The dairy barns Do you know where mik come frau? We went to the sorghum mill. We eat sorg.

Kristy Hutchens
Yesterday 1A and 2B went on a trip to 2 dairy farms.

And then we went to a sorghum mill. When we went to the dairy barns we got to see people milking the cows. went to the sorghum mill. We got to eat some

mulass.
Jennifer White
I went to some dairy barns the first of October and a sorghum mill. It was fun seeing all the animals cows pig ponys and at the sorghum mill I ate some mollsis and and it was good.

Special thanks to Mrs. Wilemon for sending these to me. I enjoyed them and I know that all our readers will, too.

My special feelings for Mrs. Mauveline Wilemon run much deeper. Some years back, 1961-62, Mrs. Wilemon was my second grade teacher. I am not one with a very good memory, but through the years a few select things have stayed with me and I have no doubt that they will always be there.

Not only does Mrs. Wilemon teach the basics of education, she cares for the children. I remember her kind and gentle, but sometimes firm manner.

Once a classmate and I turned up with identical new coloring books on the same day. Whether by accident or an act of jealousy I don't recall, but for some reason I tore a page from Kay's book. Mrs. Wilemon made me give her my new book.

At the time, she was just a mean teacher, a real monster in the mind of a 7 year old. But it didn't last long, because the next day my friend returned my book.

Today, I thank Mrs. Wilemon for a lesson in life that could never be taught from a book.

I still see her from time to time, but have not kept as close as I would have liked. Fond memories of her, as an outstanding teacher and wonderful person are always near.

Tracy Burns, grandson of Mr. and Mrs. Ted Burns, recently had surgery for a hernia at the hospital in Tupelo. I'm sure it was a frightening experience for a 10 year old. He has had a speedy recovery so far and here's hoping that it will continue.

Mr. and Mrs. Bobby Armstrong of Altitude and friends Mr. and Mrs. Don Dowdy of Memphis have just returned from a six day vacation. They visited Niagara Falls in New York and Canada. On the way, they stopped by in Pittsburgh, Pa. to visit with relatives there.

Mr. and Mrs. Dale Newborn and Michael of Jasper, Alabama were weekend guests of Mr. and Mrs. Ides Rutherford.

Tom Chase passed away early Saturday morning. Our sympathy for his many friends and loved ones. He will be greatly missed. Funeral services were held Sunday at McMillian's Funeral Home with burial at Mt. Pleasant Cemetery.

Garland Green, son of Mr.

and Mrs. Henry Green, celebrated his first birthday Tuesday night. Enjoying cake and ice cream with him were his parents and brothers Bradley and Bill, Travis Riddle, Mr. and Mrs. Junior Cromeans, Mr. and Mrs. Tony Riddle, Glenn & Tracy, Al Pace, Mr. and Mrs. Johnny Duncan, Sonya, Misty and Tiffany. Garland's grandparents are Mr. and Mrs. David Riddle and Mr. and Mrs. Gaston Green.

Also, Miss Tracy Riddle had her eight birthday on Saturday. She is the daughter of Mr. and Mrs. Tony Riddle.

Happy birthday wishes for Brenda Wiginton on Oct. 5, Shirley Nicholson, Oct. 7; Pat McKinney, Oct. 8; Gary Morgan, and Hershel Chase, Oct. 9; Pauline Henderson Oct. 10; and Lucille Phillips on Oct. 11.

Supper guests of Mr. and Mrs. Mike Dunaway and family on Sunday night were Mr. and Mrs. Ronnie Dunaway and Jason, and Mr. and Mrs. Rocky Dunaway and April, all of Saltillo.

Mrs. Lucille Moorman, Junior Moorman and Carla Moorman were in our area over the weekend. They were here from Gautier to attend the Jones family reunion which was held on Sunday. They stayed overnight in the home of Mrs. Moorman's son, Billy Moorman.

JA Holds Workshop

The annual Region II meeting of the National Association of Junior

Auxiliary was held at the Ramada Inn in Tupelo Oct. 2.

Among the workshops conducted by the national association's officers were

Finance, Projects, Public Relations and Roles of Women.

Fourteen members of the Booneville Junior Auxiliary attended the workshops.

Next year the Region II meeting will be held in Ocoola, Arkansas.



SCHOOL LUNCH PLANNING—Representatives from the ten counties of the Seventh District, Mississippi School Food Service, met last week at the Booneville Middle School. Among those present were (l to r): J.H. Walker, Assistant State Director of Administration and Finance; Willie Via,

Supervisor Booneville City Schools; Earline Walker, Supervisor Ripley Schools; Martha Kelly, Supervisor Aberdeen Schools; and Dorothy Scheuer, Area Supervisor for the State Department of Education.

Lunch Rooms

To Served

Mexican Meals

In honor of the 1980 National School Lunch Week, Oct. 12-18, the lunchroom staff of the Booneville City Schools plan a Mexican feast next week for students in the city schools.

The special meal will be served at each of the schools on separate days. It consists of ground beef tacos, lettuce and tomatoes, Spanish rice, Mexicali corn, pineapple wedges and milk.

"Mexico, our neighbor to the south, has a reputation for friendliness and hospitality," according to Willie Via, supervisor of cafeterias for the city system.

"Their culture combines fun, food and family in celebrations known as fiestas," she said. "That enjoyment is just what we had in mind when planning a Mexican fiesta for our 1980 National School Lunch Week."

"The lunchroom staff invites parents and teachers to come out and enjoy the Mexican food," Ms. Via said.

NEW MORTGAGE MONEY AVAILABLE FOR PRENTISS, ALGORN, AND TISHOMINGO COUNTIES

The Peoples Bank Is Offering Mortgage Loans Through The New Mississippi Housing Finance Corporation. These Loans Are Available At

10.625%

If Your 1979 Adjusted Annual Income Was Less Than \$30,000 And The Cost Of Your Home Does Not Exceed \$75,000 You May Be Eligible For A Loan Under This New Plan.

Don't Delay, These Funds Are Offered On A First-Come, First-Serve Basis. When This Money Is Exhausted No More Is Available On This Issue.

The Peoples Bank

& Trust Company

Member FDIC

Offices in: Amory, Booneville, Guntown, Hatley, Plantersville, Pontotoc, Saltillo, Shannon, Smithville, Tupelo, and West Point

WE PAY CASH FOR GOLD

CLASS RINGS, WEDDING BANDS, pins, broaches, necklaces, chains, gold coins, dental work, watch cases, gold teeth, anything made of gold!

SPECIAL BONUS OFFERED FOR 2 OR MORE CLASS RINGS. BRING IN YOUR FRIENDS!

GOLD IS UP... WHILE THE ECONOMY IS DOWN. NOW IS THE TIME TO SELL!

WE PAY TOP PRICES!

CLASS RINGS	14K	10K
SMALL (9 GRAMS)	\$60.30	\$41.40
MEDIUM (15 GRAMS)	100.50	69.00
LARGE (21 GRAMS)	140.70	96.60
EX LARGE (30 GRAMS)	201.00	138.00
WE PAY UP TO \$361.80 FOR ANYTHING LARGER		

WEDDING BANDS	18K	14K
SMALL (3 GRAMS)	\$27.00	\$20.10
MEDIUM (5 GRAMS)	45.00	33.50
LARGE (7 GRAMS)	63.00	46.90
EX LARGE (9 GRAMS)	81.00	60.30
WE PAY UP TO \$117.00 FOR ANYTHING LARGER		

ALSO BUYING SILVER

STERLING SILVER! FLATWARE, SERVICE SETS, TRAYS, ETC. MARKED .999 SILVER

PRICES SUBJECT TO CHANGE W/N.Y. MARKET

We cooperate with local authorities concerning questionable ownership of items. Positive proof of identification required and individual must be 18 years of age or older.

WE WILL BE LOCATED

WAL-MART

EASTGATE MALL BOONEVILLE, MISS.

THURS.-FRI.-SAT.
OCTOBER 9-10-11
HOURS: 10:00 A.M.-6:00 P.M.

Legal Notice

STATE OF MISSISSIPPI
COUNTY OF PRENTISS
SUBSTITUTE TRUSTEE'S
SALE

WHEREAS, JANIS MABRY, on the 13th day of August, 1979, executed a certain Deed of Trust to JAMES ED BROWN, as Trustee for the benefit of MERCHANTS & FARMERS BANK of Starkville, Mississippi, as the same appears of record in Trust Deed Book 123 at page 89-92 of the Official Land Records of Prentiss County, Mississippi, to secure an indebtedness therein described;

WHEREAS, JAMES E. BROWN, JR. has been appointed Substitute Trustee in the place of and instead of JAMES ED BROWN, the named Trustee in the said Deed of Trust by virtue of that certain instrument filed and of record in the Official Land Records of Prentiss County, Mississippi in Book 127 at page 284;

WHEREAS, default has been made in the payment of said indebtedness mentioned in the Deed of Trust, and the beneficiary thereof having declared the indebtedness immediately due and the said beneficiary having requested JAMES E. BROWN, JR. the Substitute Trustee in the Subject Deed of Trust, to immediately foreclose same;

WHEREAS, I, JAMES E. BROWN, JR. as Substitute Trustee in said Deed of Trust by virtue of the power and authority vested in me by said Deed of Trust, will offer for sale and will sell at public auction on the 31st day of October, 1980, within legal hours at 11:00 o'clock A.M. at the front door of the Courthouse of Prentiss County, Mississippi, and will offer to the highest bidder for cash the real property described in and conveyed by the said Deed of Trust situated in Prentiss County, Mississippi, and being more particularly described as follows, to-wit:

Part of the Northwest Quarter of the Northeast Quarter of Section 12, Township 5, Range 7 Described as follows: Beginning at the Northwest corner of the Northwest Quarter of said Section and run East 1320 feet; thence South 330 feet; thence West 1320 feet; thence North 330 feet to the point of beginning. Containing 10 acres.

I will convey only such title as is vested in me by virtue of the subject Deed of Trust and these proceedings.

WITNESS MY SIGNATURE, ON THIS, THE 29th DAY OF SEPTEMBER 1980.

JAMES E. BROWN, JR.
SUBSTITUTE TRUSTEE

32-47C

Oct. 9, 16, 23, 30, 1980

Legal Notice

NOTICE OF SALE

WHEREAS, the United States of America, acting by and through the Farmers Home Administration, United States Department of Agriculture, is the owner and holder of the following real estate deed (s) of trust, securing an indebtedness therein mentioned and covering certain real estate hereinafter described located in Prentiss County, Mississippi, said deed (s) of trust being duly recorded in the office of the Chancery Clerk in and for said County and State:

GRANTOR(S)
Wanda M. Moore
DATE EXECUTED
December 19, 1977
TRUST DEED BOOK
115
PAGE
80-83

WHEREAS, default has occurred in the payment of the indebtedness secured by said deed(s) of trust, and the United States of America, as Beneficiary, has authorized and instructed me as Substitute Trustee, to foreclose said deed(s) of trust by advertisement and sale at public auction in accordance with the statutes made and provided therefor.

THEREFORE, notice is hereby given that pursuant to the power of sale contained in said deed (s) of trust and in accordance with the statutes made and provided therefor, the said deed (s) of trust will be foreclosed and the property covered thereby and hereinafter described will be sold at public auction to the highest bidder for cash at the front door of the county courthouse in the town of Booneville, Mississippi, in the aforesaid County at 11:00 a.m., on the 3rd day of November 1980, to satisfy the indebtedness now due under and secured by said deed(s) of trust.

The premises to be sold are described as:
Lot 36 of Meadowview Subdivision as shown by Map, Plat and Survey of said Subdivision recorded in the Office of the Chancery Clerk of Prentiss County, Mississippi in Plat Book No. 1, Page 44, same being located and situated in Part of the Southwest Quarter of Section, 2, Township 5 South, Range 7 East.

BOBBY L. GAMA
Substitute Trustee
Duly authorized to act in the premises by instrument dated July 1, 1980, and recorded in Book 126, Page 536, of the records of the aforesaid County and State

32-47C

Oct. 9, 16, 23, 30, 1980

Legal Notice

LEGAL NOTICE

The Mayor and Board of Aldermen of the Town of Marietta, Mississippi, will accept sealed bids until 12:00 o'clock noon October 13, 1980, at the Town Hall in Marietta, Mississippi, on the following described property.

One (1) 1977 full-size 4-door Sedan Chevrolet Impala or equivalent equipped with power steering, power brakes, automatic transmission, air condition, tinted glass and V-8 engine 300 cubic inches. This car must be in sound mechanical condition and carry with it a 90 day warranty.

/s/ Jimmy Pharr
Mayor, Town of Marietta

30-37C

Sept. 25, Oct. 2, 9, 1980

WAL-MART

Workwear Sale

Open Daily 9 Til 9
PRICES GOOD THRU OCT. 11
Thursday—Friday—Saturday

EASTGATE MALL **BOONEVILLE, MISS.**

Men's Poplin Vest
 • 65% Polyester, 35% cotton
 • Sizes S,M,L,XL
 • With instructor collar or with kendney warmer
 • Blue, Navy, Tan
 • Dupont 808 Hollofill®

\$11

Super Value Big Smith Overalls
 • 100% Cotton, sanforized
 • Sizes 28-50 waist & 30-34 length
 • High back, button side adjustable non-roll suspender

14⁸⁸

Register To Vote America!
 93% of the eligible voters employed at Wal-Mart in Booneville are registered to vote.
 Together We Can Make a Difference
Vote Nov. 4

Men's Crew Neck Sweatshirt
 • 50/50 Acrilan/cotton
 • Assorted colors
 • Long sleeve

4⁸⁸
 Reg. 5.88

Save 1.00 Mens Crew Neck Sweatshirt
 • 50/50 Acrilan/cotton
 • Assorted colors
 • Long sleeve

4⁸⁸
 Reg. 5.88

Men's Flannel Shirts
 Assorted Colors.
 Sizes S,M,L,XL
 Reg. 13.94

12⁶⁶

Dickie Insulated Coverall
 • 7 1/2 Oz. shape set twill-50/50 Poly/cotton nylon lining
 • Sizes 36-44 chest reg. & long

\$27

Dickie Tanker Twill Jeans
 • 50% Cotton, 50% Fortrel
 • Sizes 28-42 waist
 • Modified flare leg
 • Assorted colors

9⁸⁶

Save 1.00 Mens Long Sleeve Flannel Shirt
 • 100% Cotton
 • Sizes S,M,L,XL
 • Assorted plaids

4⁸⁷
 Reg. 5.87

3 Pair Work & Sport Sock
 • 80% Cotton, 20% stretch nylon
 • Sizes 10-13

2²⁶
 Reg. 2.86

Brown Jersey Gloves
 • 100% Cotton
 • One size fits all
 • Brown jersey

84¢

Leather Work Gloves
 • Grain leather
 • S-M-L
 • Draw string in wrist

7⁸⁸
 1178L

Mens Work Oxfords
 • Rugged quality leather uppers
 • Oil resistant, non marking sole
 • Sizes 7-12

\$15
 Reg. 19.99

Mens Work Boot
 • Goodyear welt constructed vinyl uppers
 • Padded collar • Sizes 7-12
 • Steel shank • Oil resistant sole

\$13
 Reg. 18.99

Why Shop Elsewhere!
 Wal-Mart Will Honor All Local Competitor's Ads..

Digital Watch Sale!
 Timex Timeband Tranel and Armitron at...
30% OFF
 OUR SPECIAL COLLECTION
 Not all styles available in all stores.

WAL-MART

WAL-MART'S ADVERTISED MERCHANDISE POLICY
 It is our intention to have every advertised item in stock. However, if due to any unforeseen reason, an advertised item is not available for purchase, Wal-Mart will issue a Rain Check on request for the merchandise to be purchased at the sale price whenever available, or will sell you a similar item at a comparable reduction in price. We reserve the right to limit quantities.

We Care About You



ANCHOR OFFICERS—1980 Anchor Club officers at Booneville High School are (from left) Kathy Arnold, vice-president; Susan Wimberly, sophomore director; Susan Sartin, secretary; Rhonda Sartin, junior director; Connie Keenum, president; Cindy Chaney, treasurer; and Gayla Loveless, senior director.

News From The ASCS

By C.E. CALVERT
County Executive Director

Cotton Program Comments Due

Oct. 28, is the final day for sending comments concerning the 1981 Upland Cotton Program. On Aug. 28 the U.S. Department of Agriculture announced the comment period for the 1981 Cotton Program.

The department is seeking comments on such provisions as (1) the loan rate for upland cotton; (2) whether a seed cotton loan program should be offered, and if so, what the loan level should be; and (3) the specifications for bale packaging materials. The U.S. Department of Agriculture is required to announce the upland cotton price support rate for 1981 by Nov. 1, 1980.

Written comments on the 1981 Cotton Program should be sent to Director, Production Adjustment Division, Agricultural Stabilization and Conservation Service, Post Office Box 2415, Washington, D.C. 20013 by October 28, 1980.

USDA To Terminate Beekeeper Indemnity Payment Program

The U.S. Department of Agriculture's beekeeper indemnity payment program is being terminated Oct. 9, 1980. This action was taken because of the limited scope of the program and its lower budgetary priority contributing to its relatively ineffectiveness.

The program, which had been in effect since June 1971, provided for federal indemnity payments to beekeepers whose bees were killed by insecticides approved for use by the government.

Announcement of the proposal to terminate the program was made by April 4. Interested parties had until June 12 to submit comments. Notice of termination appeared in the Sept. 9 Federal Register.

USDA Calls For Comments On 1981 Feed Grains, Soybean Programs

Deputy Secretary of

Marietta Honor Roll Announced

Bernell Smith, principal of the Marietta Attendance Center, has announced the school's honor roll for the First Six Weeks.

The Honor Students are: Fourth Grade: Melissa Fitzsimmons, Renae Glenn, Laura Hall, Tracy Lindsey, Chris McCreary and Brandie White.

Fifth Grade: Kim Barnes, Shelia Chaffin, Sam DeVaugh, Michelle Maxcy, Gregg Moore and Mary Taylor.

Sixth Grade: Karen Cavness, Laura Slack, Lori Wildmon, Michael Clahoun, Shelia Fowler, Glen Johnson and Amy Mayo.

Seventh Grade: Jeff Barnes, Michelle Cockrell, Angela Harris, Julie McCombs, An Thai Nguyen, Sonya Pharr and Sonja Shirley.

Eighth Grade: Vickie Barron and Kip Loden.

Agriculture Jim Williams asked the public to comment by Oct. 27 on proposals for the 1981 feed grain and soybean programs.

By Nov. 15, a decision must be made on whether to offer a set-aside program or to permit farmers to be eligible for program benefits—including the reserve program—without setting aside acreage, Williams said.

In particular, Williams said, USDA is seeking comments on reserve releases and call prices which are based on production costs and adjusted either by increasing the national average loan price or increasing the gap between loan and reserve prices.

Because of these new authorities, Williams said, USDA is asking for comments on how 1981 target prices should be adjusted from 1980 levels and whether producers should be required to comply with established farm normal crop acreages to be eligible for full program benefits.

Williams said USDA also is asking whether barley and oats should be included in

the 1981 feed grain program, and appropriate loan and purchase prices for corn, sorghum, barley oats and rye.

In addition, public comment is requested on whether there should be a land diversion program, and if so, the size of the diversion and level of payment. Comments are also requested on limitations on planted acreage, Williams said.

"Because of the relationship between soybeans and feed gain, we are also seeking public comments on appropriate loan price and purchase price levels for 1981 crop soybeans. Other determinations affecting soybeans include commodity eligibility, storage requirements and premiums and discounts," Williams said.

Written comments will be received until Oct. 27 by the Director, Production Adjustment Division, ASCS, USDA room 3630-S, P.O. Box 2415, Washington, D.C. 20013. All comments will be available for public inspection during regular business hours in the director's office.

Dr. Jim Davis

"Specializing In Nerve And Spine Rehabilitation"

Airport Road-
Baldwyn-Frankstown

PHONE:
365-2795, 728-7571

OFFICE HOURS:
Mon., Tues., Thurs. 9:00 a.m.-6:00 p.m.
Wed., 9:00 a.m.-12:00 Noon
Fri., 9:00 a.m.-7:00 p.m.

A Total, Natural Approach To Health

SEVERE LOW BACK & LEG PAIN

To whom it may concern;

I suffered with a very serious low back condition for several months, until I found out about Dr. Jim Davis, Chiropractic Specialist in Frankstown. Since then I have made a tremendous recovery, making me happy and healthy again, and amazing my family and friends.

Don't suffer needlessly, try Dr. Jim Today.

Dora Lee Thrasher
Rt. 2
Guntown, Miss.

County Agent's Report

By W.H. HADEN
County Agent

Soybeans Seed Short

It looks like high quality soybean seed for 1981 crops are going to be scarce and rather expensive. Hot, dry weather this summer has resulted in both poor yields and small, lightweight seed in many of our fields.

If you do have a field or two that has received water and is maturing normally, it might not be a bad idea to harvest these for next year's seed. Top quality seed will come at a premium next spring.

On all crops, make sure the combine is adjusted

properly to avoid loss of smaller, lighter seed

Subsoil For Profits

Could you use an extra 130 pounds of lint per acre in the 1981 cotton crop? That's the amount subsoiling increased yields in good cotton soils, a study shows.

After harvest is a perfect time to subsoil croplands with traffic pans. A good job of subsoiling will reduce erosion and often nematode problems, in addition to increasing yields. Subsoiling this fall should be particularly effective because dry soils permit greater shattering of hardened layers.

Cotton Notes

Our early, short cotton crop will make it extremely important that we defoliate at the right time. Cotton without leaves means production has stopped. At least 60 percent of the bolls expected to be harvested should be open, or too hard to cut with a sharp knife.

I'm also recommending a disperse control program this fall for boll weevils. Our Extension entomologists and agronomists are encouraging it, too.

Farmweek

If you find our inheritance laws confusing, you'll want to tune in Farmweek on

Monday, October 13, at 7:30 p.m. on your local Mississippi ETV station. Dr. Bob Martin, Extension economist, will discuss effective ways of passing land from one generation to

another where inheritance taxes and other tariffs are minimized.

The Farmweek broadcast is also repeated the following Tuesday morning at 7:30.

THE EQUITABLE LIFE ASSURANCE SOCIETY OF THE UNITED STATES

New York, N.Y.

OFFICE LOCATION:
FIRST MISSISSIPPI BANK OF COMMERCE BUILDING
Second Street

BLANCHE CARTER, Night or day Agent
Phone 728-4907

P. O. Box 536 Booneville, Miss.

WAL-MART

Open Daily 9 a.m.—9 p.m.
PRICES GOOD THRU OCT. 11, 1980
Thursday—Friday—Saturday
SOUTHGATE MALL
BOONEVILLE, MISS.

Furniture Liquidation

SALE

THREE DAYS ONLY!

Truckload Prices On Fine Furniture

Room Divider

No. 6058.
Reg. 69.96

50⁰⁰

Only 3 to sell.

Entertainment Center

No. 2860
Reg. 39.96

28⁰⁰

Only 2 to sell.

Record Cabinet

No. 3028.
Reg. 22.44.

16⁸⁸

Only 8 to sell

Chest Of Drawers

Reg. 52.96.
No. 3203.

38⁰⁰

Only 2 to sell.

Bookcase

Reg. 22.44

16⁸⁸

Only 5 to sell.

Foremost Bookcase

Reg. 26.88.

18⁰⁰

Only 2 To Sell

Desk

No. 3205
Reg. 32.88

20⁰⁰

3205

Wall Unit

No 3850
Reg. 49.96

38⁰⁰

Entertainment Center

No. 3360.
Reg. 55.96

46⁸⁸

Only 10 to sell

WAL-MART'S ADVERTISED MERCHANDISE POLICY!

It is our intention to have every advertised item in stock, however, if due to any unforeseen reason, an advertised item is not available for purchase, Wal-Mart will issue a Rain Check on request, for the merchandise to be purchased at the sale price whenever available, or will sell you a similar item at a comparable reduction in price. We reserve the right to limit quantities.

WAL-MART

[illegible]

Devil Turnover Costly In Fulton Victory

FULTON—A fumble inside the five yard line proved to be the difference here Friday night when Fulton's Indians took advantage of this and went on to notch a 7-6 victory over winless Booneville's Blue Devils in a grid matchup at the Indian Field.

The men in Blue put together yet another top notch defensive effort against the Indians but another costly error proved to be their downfall and led to the one point victory.

The very valuable error came in the second half when Booneville, after jumping out to a 6-0 lead at the intermission, coiffed up the pigskin inside the five yard line.

This indeed was the turning point in the game. The Devil defense, who we just can't say enough about,

tried their dead-level best to pull together a goalline defense and did so for three downs but on a fourth and goal situation runningback Randy Rogers swept around left tackle on a sweep for the touchdown that notted the game at 6 all.

Then Mark Green added the very important extra point to give the Indians the 7-6 win.

In the early going, Booneville had things going their way. Quarterback Greg Oakley took charge of the signal calling duties and led the Devils up and down the field and put the first point on the board in the second period.

Oakley, after capping off a 40 plus yard drive, went wide on a quarterback keeper and raced 10 yards to paydirt for the Devils first score of the night

Then, Fulton's Brian Moore blocked the extra point which proved to be the

deciding factor in the outcome of the game.

Before Friday's game head Coach Mac Curlee had stated that he had changed the Blue Devil offensive attack somewhat. He used the splitbackfield most of the night and on several occasions runningbacks Brad Miller and Ray Holloway who shared running assignments with Oakley turned in some lengthy runs.

But again it appeared that when the Devils reached scoring range that all important turnover came into the picture.

The win for the Indians was their third of the year against two defeats while the loss dropped the Devils to 0-5 for the '80 campaign.

Booneville will host Alcorn Central also winless, tomorrow (Friday) night for Homecoming at 7:30.

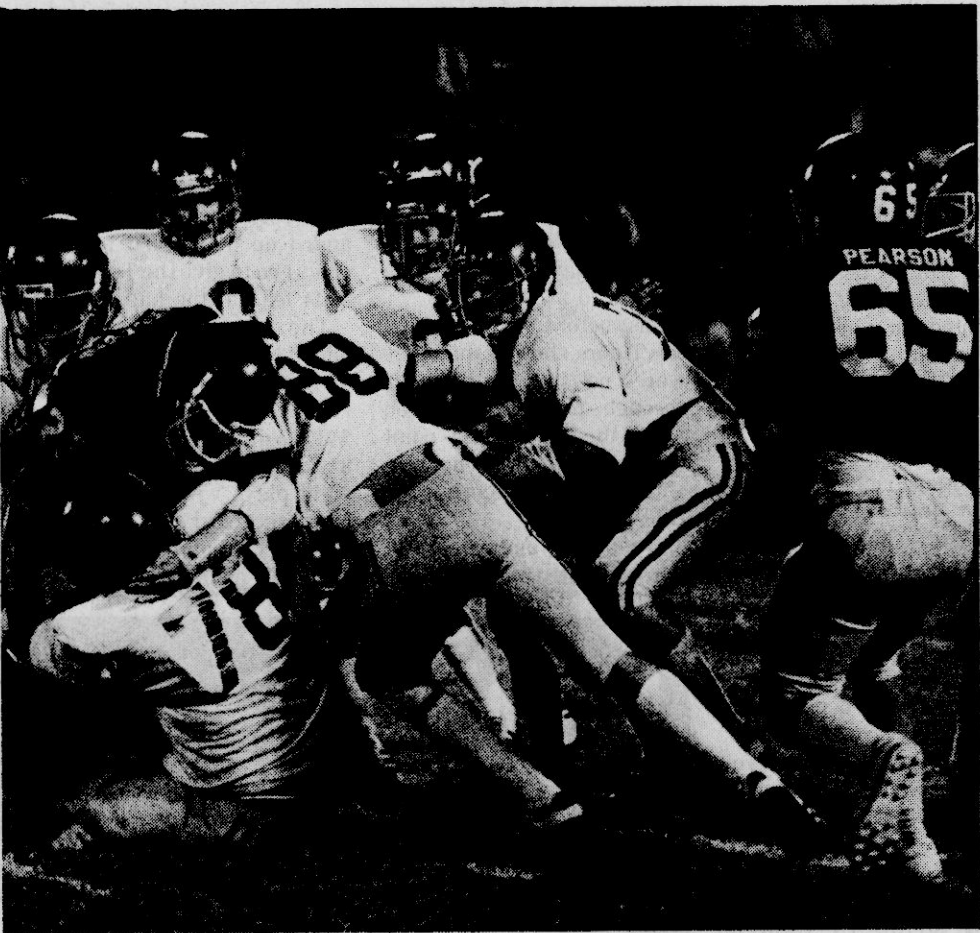

DEFENSE GETS HIM—The Booneville defense swarms around this Fulton runner here in last Friday's Grid skirish at Fulton. The Indians dropped Booneville 7-6. Tacklers from BHS are Larry Mackin, Jody Presley, Nelson Cole, Greg Steen, Carlton Calvert, and Brad Miller.

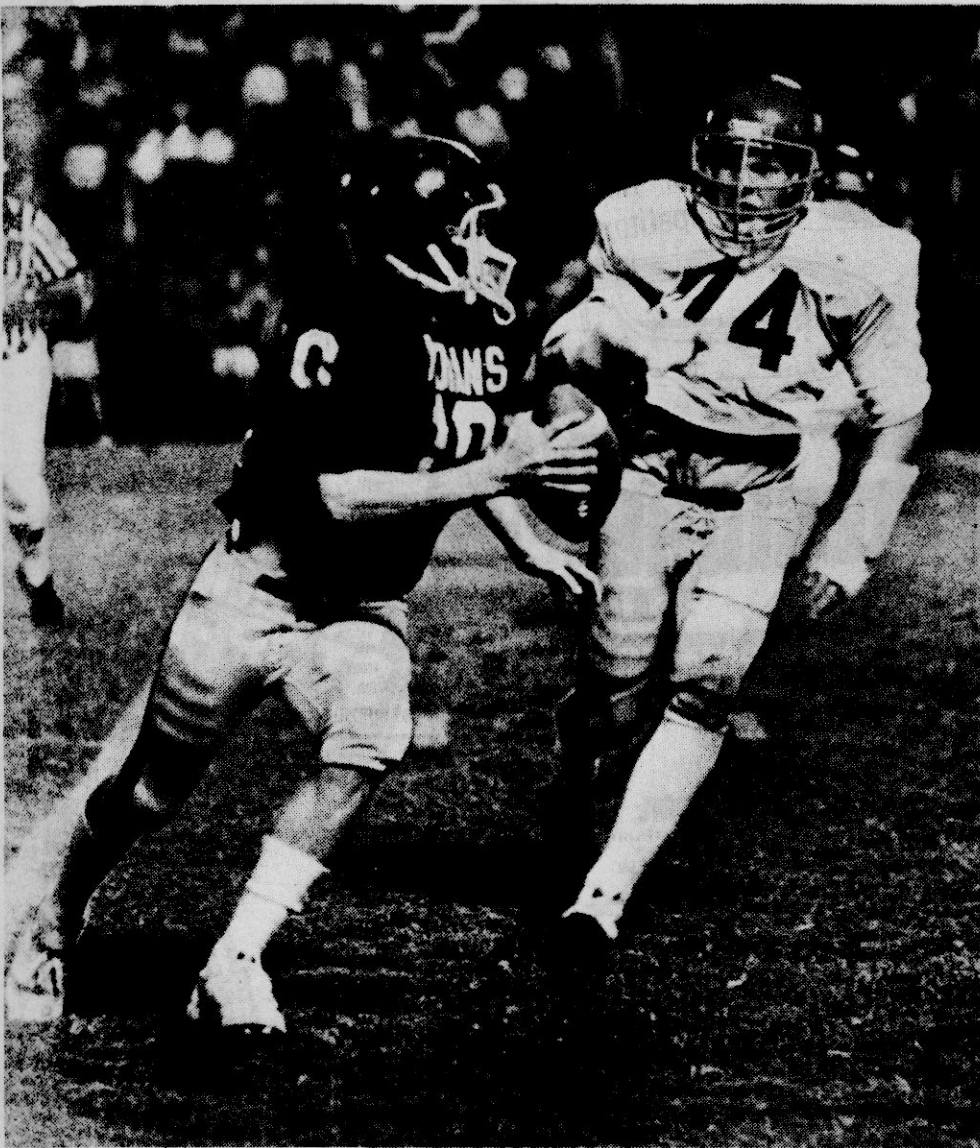

AFTER THE INDIAN—Booneville's Nelson Cole (74) chases the Fulton Indian quarterback here in last Friday night's battle at the Indian Stadium. The Indians scored late and took a 7-6 decision over Booneville in the grid matchup.

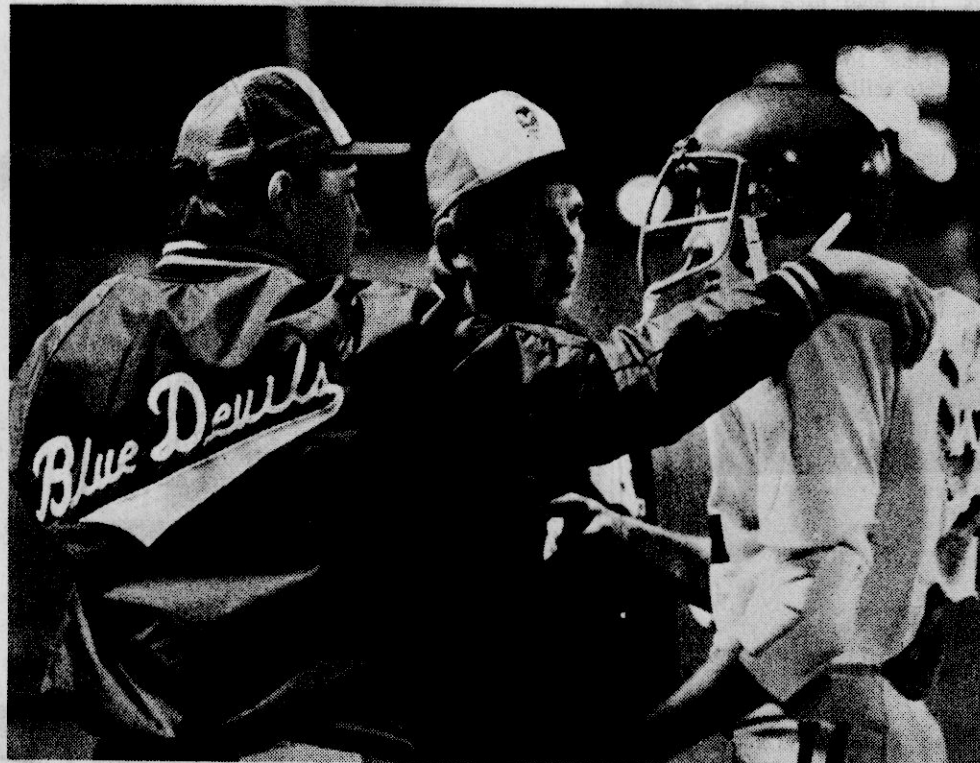

DISCUSSION—BHS coaches Mac Curlee, left, and Riley Presley talk things over here with Devil Gary McVey in last Friday night's battle against Fulton on the road.

SEC Briefs

BIRMINGHAM, AL (Sp)—Alabama laid 407 rushing yards on Kentucky Saturday to pass Nebraska

for the NCAA lead with an average of 397.2 yards per game. Mississippi State is 11th by NCAA figures on 273.8 ypg and on defense against rushing they lead the SEC and rate 9th

defense figure in the SEC. Bama gains 6.8 per play and

LSU holds other to 3.5. Ole Miss has 22 TDs to Bama's 20, in one game more, while

nationally by holding opponents to 82.2 ypg. Bama gains 6.7 yards per rush and has scored 18 TDs while allowing others only one. State and Georgia hold opponents to 2.5 ypg.

Georgia opponents have totaled only 3. Georgia is best in the nation on turnover exchanges, gaining 19 while losing 8 for a net gain of 2.75 per game.

Ole Miss Passes
Best in SEC:
Vanderbilt Defense
6th in NCAA

Ole Miss gains 214.4 yards per game passing, best figure in the SEC. Vanderbilt limits opponents to 86.7 ypg, sixth in the NCAA. Tennessee connects best, 66.1 percent of the time, while Vandy allows only 41 percent.

The Volunteers gain 10.1 yards per pass thrown and LSU permits only 5.5 per attempt. Rebels and Wildcats have scored 7 passing TDs while Georgia and Tennessee have allowed only one each. Georgia and Auburn have intercepted 8 each, with Vandy and Bama suffering only one each.

Bama Total Offense
Best In SEC
and 4th Nationally

The Crimson Tide rolls up 463.2 ypg in total offense, the fourth best rate in the nation, and LSU limits the opposition to 234.6, best total

Busy Weekend



BUSY WEEKEND FOR BRONZIE—Bronzie Morgan of Booneville, NEMJC co-ed, has a busy weekend planned on the gridiron scene. Bronzie will attend the BHS Homecoming Game: Friday night where she will be one of the special guest. She is last year's BHS Homecoming Queen and will crown this year's queen Beverly Goddard during the homecoming ceremonies. Then Saturday, she plans to travel down to Columbus to watch the 1980 NE Tigers in action against East Mississippi. Bronzie is a supporter of both BHS and Northeast and will be busy this weekend. (Photo by Lee Gentry.)

Conference

Roundup

Things went pretty much as expected last week in the Tombigbee Conference Grid race with the two top teams Saltillo's Tigers and Ripley's Tigers picking up easy wins.

Saltillo had an easy time of it against Baldwin's Bearcats winning 28-0 while Ripley handled Kossuth's Aggies 27-7.

In the Saltillo contest, Lockeridge ran wild with some help from quarterback Randy Webb and runningback Harold McGlaun to post their fourth victory of the season without a loss. Saltillo has one tie.

In the Ripley-Kossuth contest, Vince Jourdan ran for one tally and threw for another and Phillip McDonald scored two on the ground to lead the Tigers in their fourth win of the 1980 campaign. Ripley scored two six pointers in each half to post the win. The Aggies scored when Barry Drewry caught a four yard touchdown pass from Teddy Hinton.

In other games Booneville's Blue Devils dropped a 7-6 decision to Fulton's Indians of the Little Ten Conference while Nettleton's Tigers got the best of Okolona's Chieftans 21-14 while another set of Chieftans, Iuka, dropped winless Alcorn Central 21-12.

I've
earned
my
Wings!

"My tough job only seems easier now that I'm wearing Red Wings. I work hard day-in and day-out, and my feet don't complain a bit!"



214

RED WING
SHOES
Red Wings
Booneville Shoe
Store
Highway 45 North
Booneville, Miss.

Prog Chart

GAMES THISWEEK



JOHN FERRELL



MANFRED SAYLORS



RALPH STUTTS

A. Central at BHS	Boo. by 15	BHS by 20	Boone. by 7
Okolona at Baldwin	Bald. by 5	Bald. by 7	Bald. by 10
NE at E. Miss	NE by 7	NE by 15	NE by 10
Auburn at LSU	LSU by 10	Auburn by 6	LSU by 3
OM at Georgia	Georgia by 50	Georgia by 30	Georgia by 14
USM at State	USM by 3	State by 6	USM by 1
Pittsburg at Fla. State	Fla. St. by 1	Fla. St. by 3	Pittsburg by 3
Texas A&M at Houston	Houston by 2	A&M by 10	A&M by 3
Miami at Notre Dame	N.D. by 1	ND by 2	Notre Dame by 6
Oklahoma-Texas (Dallas)	Texas by 10	Texas by 4	Texas by 3
Stanford at UCLA	UCLA by 5	UCLA by 7	UCLA by 6
Missouri at Oklahoma St.	Miss. by 15	Missouri by 25	Missouri by 12

Makin' It By Hand Makes It Good.

Comin' in
for good



\$2 OFF

\$2 Off any large pizza.
Or \$1 Off any medium pizza.
No matter what size or what kind of
pizza you order, it'll be made by hand.
And you know that's a good deal.

FRIDAY-SATURDAY-SUNDAY
5:00 P.M. TILL CLOSING

One coupon per party per visit at participating Pizza Hut® restaurants

HALF-TIME SPECIAL SUNDAY
NFL GAMES ON TV 9
HALF-PRICE — CARRY OUT ONLY
ASK FOR HALF-TIME SPECIAL

HIGHWAY 45 NORTH BOONEVILLE, MISS.
CALL 728-3034

Strict 'Lee' Speaking

By LEE GEN'TRY
Sports Editor

You just can't say enough about what an outstanding coaching job coach Bill Ward and his assistants are doing this year with the National ranked and unbeaten Tigers. This marks the first time in quite sometime that North Mississippi is so well represented in the junior college ranks.

Lets take just a minute and look at the highlight wins thus far. I can give you two for instances and prove beyond a shadow of a doubt that most of the wins required not only a well prepared job of coaching by the mentors before the game but some top notch work during the game as well.

One for instance came this past Saturday night when the Northeast defense stiffened at the goalline and stopped Hind's threat when obviously the Eagles had momentum and looked almost certain to score the tying touchdown.

I went to practice last week and the defensive coaches were working on just that goalline defense and it certainly paid off last weekend.

This is just one example, another came in the Jones game a few weeks ago when the Tigers scored a last minute touchdown to win. The drive which covered some 45 yards was one of the best executed drives that a coach could asked for and one could plainly see that the offensive Tigers were indeed well coached and knew exactly what to do with time running out.

These are just two examples of the kind of coaching ability that the Northeast staff is doing.

Homecoming Game Set

There's nothing like being at Tiger Stadium for Homecoming. Well the stage is set for the Booneville High School Annual Homecoming Game this Friday night when the Devils will host Alcorn Central.

The 1980 Blue Devils have run into some bad luck this season and could easily have a respectable record rather than their present status of 0-5.

It was a very sad sight last Friday night when the Blue Devil players, coaches, cheerleaders and fans walked off the Fulton field with their heads down. It was a heart-breaking loss and those kind are almost too hard to take. But it's time for the men in Blue to bounce back and forget about those one point losses and get into the win column. So lets all support the Devils for Homecoming Friday night.

Picking and Grinning

If Fieldgoal Fred can brag, so can I. It was a good week for me last week on the prog chart. Picking nine correct games out of 12, I can certainly boast over Fred who had only a mere 4-11 correct and the reason he got those right was that he copied off mine.

Predictions From The Sports Desk

Central at Booneville-Devils will blow them away. Booneville by 18...

Okolona at Baldwyn-Bearcats will seek revenge after last week's loss to Salltillo. The Chieftans are away and the 'Cats will play. Baldwyn by 20.

Northeast at East Mississippi-There all tough for the Tigers now. This one is no exception. In yet another close one, the Tigers will win. NE by 3.

Auburn at LSU-Here's the first of some barn burners. This one could be close but I think that LSU got lucky last week and I'm going with Auburn. Auburn by 10.

Ole Miss at Georgia-Just can't hardly pick the Rebels even though I know they are capable of winning. Georgia by 12.

USM at State-The Golden Eagles will fall this week. Believe me, State will indeed be the underdog but they need this win and the homefield advantage will be enough. State by 7.

Pittsburg at Florida State-This is another close one but the Seminoles will let down after last week's win over the Huskers. Pittsburg by 3.

Texas A&M at Houston-The Aggies are fired up again. They are playing in Houston but it'll go with the Aggies. A&M by 10.

Miami (Fla.) at Notre Dame-It don't think Miami can handle the Irish at Home. Notre Dame by 6.

Oklahoma-Texas-Sooners were upset a few weeks back and they haven't got over that yet. Traditional battle at Dallas I'm going with the Sooners. Who shot J.R.? Oklahoma by 7.

Stanford at UCLA-The Bruins are one tough team... just ask the Buckeyes...UCLA by 14.

Missouri at Oklahoma State-Gotta go with Mo. Missouri by 18.

Till next week...

Used Cars

1974 CHEVROLET 1/2-TON PICK-UP
LONG WHEEL BASE
3-SPEED

1977 CHEVROLET IMPALA
4-DOOR, AIR, FULL POWER & AIR

1978 HONDA
LOCAL OWNER, NICE CAR

1978 CHEVROLET CAPRICE
4-DOOR, FULL POWER & AIR

1978 OLDSMOBILE DELTA 88
FULL POWER & AIR

1974 CHEVROLET EL CAMINO
6-CYLINDER

1971 CHEVROLET PICK-UP 1/2-TON
FULL POWER, AIR, EXCELLENT
CONDITION, LOCAL OWNER

DAVIDSON CHEVROLET

HIGHWAY 45 N. BOONEVILLE, MS.

Tigers Rank First In Gridwire Poll

In a poll released Monday of this week from Santa Ana, California, The Northeast Mississippi Junior College Tiger Football squad has been ranked first in the Nation by a poll called "Gridwire," a poll conducted by sportscasters, sports writers, and coaches.

According to the press release, this is the third week in a row for the Tigers from Booneville to earn the top billing. Meanwhile, from the National Junior College Athletic Association (NJCAA) poll, the Tigers remained at the number eight national position which they held last week.

The Northeast squad, also ranked first in the state, remained undefeated this week with a 35-28 victory over Hinds of Raymond Saturday night.

NEMJC head coach Bill Ward said he again was pleased with the Tigers top billing. "Our men have played well thus far but we still have a long way to go."

Fieldgoal Fred's Fearless Forecast

(Editor's note: Field Goal Fred is obviously peeved about what we considered good natured kidding about his ludicrous picks on some of the football games. We found the following predictions in an envelope stuffed under the front door of the Banner-Independent with no comments--just these picks over his signature. Good luck, Fred. Looks to us like your computer is out of whack again.)

Booneville 19, Alcorn Central 12.
Okolona 14, Baldwyn 7.
Northeast 31, East Miss. 12.
LSU 17, Auburn 14.
Georgia 28, Ole Miss 14.
Miss. State 35, Southern 7.
Florida State 21, Pitt 18.
Houston 17, Texas A&M 7.
Miami 14, Notre Dame 13.
Texas 17, Oklahoma 10.
UCLA 10, Stanford 7.
Missouri 31, Oklahoma State 17.
Rutgers 7, Alabama 0, or Alabama 49, Rutgers 0.

SPECIAL OFFER

BUY THE JACKET & GET SEW ON LETTERS FOR

1/2 PRICE
(REG. 50¢ EACH)

OFFER ENDS OCT. 16.

SPORTIN' GOODS STORE
NORTHGATE PLAZA SHOPPING CENTER-BOONEVILLE, MISS.

Semi Annual INVENTORY CLEARANCE

sale

SALE ENDS SATURDAY

GOODYEAR SERVICE STORES

Cruiser \$21.00

P165-75D-13 blackwall, plus \$1.50 F.E.T. No trade needed.

QTY.	SIZE	DESCRIPTION	PRICE	F.E.T.
6	P185-80-13	VIVA RADIAL	\$39.90	\$1.86
4	P195-75-14	VIVA RADIAL	\$39.00	\$2.18
1	F78-14	CB. PG. NW. BLEM	\$27.00	\$2.37
4	BR78-14	CUSTOM POLY STEEL WHITE WALL	\$29.00	\$2.02

CLEARANCE-PRICED APPLIANCES FOR YOUR HOME!

Family-Size Refrigerator 0° Freezer

• 30 1/2" w. 64" h. • 13.6 cu. ft. • White
• Big 3.79 cu. ft. top-freezer
• Automatic defrost refrigerator section

SAVE \$100.95
\$369

Model 0422

Heavy-Duty Washer - Lint Reducer

• Filter-Flo® system reduces lint on clothes
• Rag. & perm. press cycles • White

SAVE \$60.95
\$299

Model 5568

QTY.	DESCRIPTION	PRICE
1	GE 17 Cu-Ft. Ref. with Ice Maker White	\$549.95
1	GE 21 Cu-Ft. Ref. White	\$669.95
1	GE 16 Cu-Ft. Ref. Gold	\$539.00

DOOR BUSTER!

Custom Poly/Steel

\$39.95

ER78-14 blackwall, plus \$2.33 F.E.T. No trade needed

CUSTOM WHEEL CLEARANCE

QTY.	SIZE	DESCRIPTION	PRICE
2	13X5.5	Western Cyclone II	\$53.95
2	15X7	" " "	\$64.95
4	14X6	Western Wire X/L	\$53.95
4	15X7	" " "	\$55.95
4	14X7	Western Dish	\$53.95
4	15X7	" " "	\$61.95

DISCONTINUED DESIGNS

SIZE	DESCRIPTION	PRICE	F.E.T.
B-78-13	Crus. Poly., White	\$29.95	\$1.70
P-185-80-13	Viva Radial White Wall	\$39.99	\$1.86
G00-12 PSTK 78	White Wall	\$22.00	\$1.44
P-205-75 R-15	Custom Poly Steel Radial	\$50.00	\$2.50
P-185-75 R-14	Viva Radial	\$38.00	\$2.03
P-195-75 14	Custom W.W. Poly/Steel	\$39.95	\$2.33
1000-20	Super High Miller LRF	\$175	\$9.00
BR-70-13	Custom Guard Black	\$60.00	\$2.17
D-78-14	Cruiser Black	\$22.00	\$1.44

ENTERTAINMENT SPECIALS

SOUNDESIGN Stereo Receiver Cassette Player-Recorder

• AM/FM/FM-stereo receiver
• Full-size BSR turntable

SAVE \$70.95
\$199

Model 1417

13" Diagonal Solid State Color TV

• Sharp, brilliant colors from "In-Line" Black Matrix Picture Tube

SAVE \$40.90
\$299

Model 7077

OVERSTOCKS!

QTY.	SIZE	DESCRIPTION	PRICE	F.E.T.
	BR-78-13	Custom Ply/Steel	\$39.95	\$2.02
	P-215-75 R-15	Custom Poly/Steel	\$69.00	\$2.50
	P-225-75 R-15	Custom/ Poly/Steel	\$72.00	\$2.93
	FR-78-15	Poly/Glass II	\$29.00	\$2.40
	A-78-13	Power Streak	\$19.90	\$1.55
8	P165-75R-13	Custom Poly-Steel Black Wall	\$35.00	\$2.50

\$10 TRADE IN!

POWER GARD 40 BATTERY

Flush top-seal battery eliminates periodic checking; protects against improper watering. Stays clean in service, resists heat, vibration and over-charging.

Trade-in applies to all group sizes. Sample Buy: \$54.75 22F reg. price \$10.00 Minus Trade \$44.75

As Low As **\$44.75**

Ask for our free battery check

FREE INSTALLATION

EUREKA Adjustable Upright

• Nozzle adjusts to deep clean low nap to shag • Cleans right to wall

Model 1412

SAVE \$10.95
\$59

EUREKA 2-Motor "Power Team"

• Canister motor for strong suction on & above floor
• Motor in head deep cleans carpets like an upright

Model 1248

SAVE \$30.95
\$119

AMF Boy's 20" "Gold Fever" MX

• Race rise MX handlebars • MX racing saddle • Knobby tread tires

Model 9220

SAVE \$10.95
\$69

AMF Men's 26" 10-Speed

• Lightweight 21" frame • Easy-reach dual stem shifters • Sidepull caliber brakes

Model 1501

SAVE \$30.95
\$89

AMF Ladies' 26" 10-Speed

Model 1620

SAVE \$30.95
\$89

CHARGE IT!

with your convenient-to-use CAR CARD or buy with:

- Goodyear's Installment Pay Plan
- Cash • MasterCard • Diners Club
- VISA • American Express • Carte Blanche

THE STORE

GOODYEAR SERVICE STORES

WE'RE OPEN AT 7:30 A.M.

Approved factory service

CUSTOMER CARE... SERVICE EVERYWHERE

STORE HOURS:
MONDAY-FRIDAY: 7:30 A.M.-6:00 P.M.
SATURDAY: 7:30 A.M.-5:00 P.M.

MANAGER: THERMON SAYLORS

HIGHWAY 45 NORTH
BOONEVILLE, MISS.
PHONE: 728-6276

IF YOU'RE DESPERATE TO MAKE A SALE, TRY CLASSIFIEDS, THEY NEVER FAIL

CALL: 728-6214

HOMES FOR SALE

FOR SALE: 3 bedroom frame house with 1100 sq. feet in Booneville, Call 728-3467. 30-1TC

FOR SALE: Brick house on 1 acre. 4 bedrooms, 1300 square feet, 1 mile out of city limits on Meadow Creek Road. Call 728-6752. 30-TFN

FOR SALE: NEED TO SELL 3 bedroom, 1 bath house with small apartment with 1 bedroom and 1 bath. 300 McCarley St. Call 842-3378. 31-2TP

FOR SALE: 102, 7th Street, frame house with storm windows, fiberglass insulation, and aluminum siding on large lot with room for garden, call 728-7005 31-2TP

FOR SALE: 2 bedroom frame house with 1 bath, kitchen and dining room on 2 acres located in the Wheeler Community. Call 365-2086. 32-2TP

HOUSE TO BE SOLD AND MOVED: John Sidney Walden Home, October 25th, 1980; Sealed bids for house and garage located 908 E. Church Street. Bids accepted from 9-10 a.m. Bids opened at 10:00 o'clock. House to be moved from the property by December 1, 1980. Any or all bids may be rejected. Certified check or cash. 32-3TP

FOR SALE: Neat 3 bedroom, 1 bath home in nice quiet neighborhood, large shady back yard. For appointment call Bob Galloway, 728-9628. 32-1TP

FOR SALE: 2 Bedroom house on big lot, big garden spot, close in on Jacinto Road. Call for appointment. 728-3436. \$15,500.00 32-2TP

LAND FOR SALE

LOTS FOR SALE: 2 1/2-10 acre lots, also available 20-40 acre tracts. Phone 728-5888. 31-TFN

FOR SALE: 2 acre lot for sell just off old Marietta Road 2 miles from city limits. Community water. \$4,000.00 Call 728-9624. 30-4TP

FOR SALE: PRIME LOCATION, corner lot at intersection of U.S. Highway 45 and 30 at Frankstown, with 30' x 50' masonry building, structurally sound, but needs repair. Owner will finance at 9 percent interest. Day phone 728-5524, night phone 365-2378. 31-4TP

FOR SALE

FOR SALE: Cypress lumber for houses, barns, and fences. Call 224-8346, Ashland, Miss. 29-TFN

FOR SALE: Golf Carts, New and used, Yamaha, E-Z-Go and others. Tires and batteries. Call Bill R. Mark, 728-6812 or 728-3366 09-TFN

FOR SALE: 17' camper, bath, stove, refrigerator, sleeps six, self contained. 1973 Chevrolet pickup, stick, LB, WB, 1971 Buick station wagon, 1969, 327 Chevrolet engine. Call 728-7197. 30-1TP

FOR SALE: Brass bed (King size) complete with firm orthopedic mattress sell never been used, still in carton. Cost over \$700.00, must sell \$285.00 cash. Call 844-5793 Tupelo 30-4TC

FOR SALE: MOBILE HOMES, 2 and 3 bedroom PATRICK MOBILE HOME CENTER Corinth, Miss. Call 287-2407. 26-TFN

FOR SALE: Grapefruit plan with Diadax, eat satisfying meals and lose weight, now extra strength formula Tigrett Drug Center, Booneville. 31-5TP

FOR SALE: 3 bedroom, 1 1/2 bath, mobile home. 12 x 64. Semi-furnished. Call 728-3474. 31-1TP

FOR SALE: Firewood \$30.00 per load delivered. Call 728-8304. 31-TFN

FOR SALE: 1977 White combine, model 7300 Diesel power, located Williams Tractor Co., Marietta, Miss. Call Bank of Mississippi 728-5342 between 9:00 a.m. and 4:30 p.m. Monday thru Friday. 32-3TC

FOR SALE: Used fireplace heat exchange unit with fan. Also, glass door fire screen, 29" High 40" wide, brass finish. Call 728-9701. 32-1TC

FOR SALE: 1972 Port Royal 12x65 Mobile Home, 3 bedroom, 1 1/2 bath, partially furnished, for more information call 728-6603. 32-2TP

FOR SALE: Red Formal, Junior size 3. Call 728-9294. 32-1TP

FOR SALE: Locust Post, 728-5129. Limited Quantities. 32-1TP

FOR SALE: 4 piece bedroom \$75.00. 2 bunk beds with mattress \$50.00; with matching chest \$20.00. Phone 728-9706. 32-1TP

FOR SALE: 1970 Model mobile home 65 x 12 two bedrooms, two full baths needs to be moved immediately. Call 728-5528 or 728-4355. 32-1TP

FOR SALE: 340 Farmall Tractor, Motor needs over hauling, \$1,000. 8-N Ford engine has been completely rebuilt \$2,000. Rubber-tired wagon, \$100.00, contact Randal Hall, just off Siloam Road, 728-6702. 32-1TP

FOR SALE: Honda 90 Street or Dirt Bike, 2-speed transmission with helmet and tag, \$250.00 one year old male beagle \$35.00 Call 728-3362. 32-1TP

FOR SALE: House trailer, furnished with all new furniture. Washer and dryer, dishwasher, get it all, just like new. Call at 5:00 p.m. 728-6645. 32-1TP

FOR SALE: Bryant Natural Gas 8,000 BTU Outside Central furnace. Call Guy Counce 728-4088. 32-3TP

FOR SALE: Hot air air-dryers and glass door fire screen. Excellent condition, Call 728-6717 after 4:00 p.m. 32-1TP

FOR SALE: 3 bedroom, 12 x 65 Fiesta Mobile Home, Central Heat, carpet, pay off \$5000.00, equity \$650.00. Call 728-3863 after 6 p.m. 32-1TP

FOR SALE: 2 bedroom suits, 1 living room suit, and 1 big chair. Call 728-5134. 32-1TC

FOR SALE: 700 Case Combine with cab. \$1200.00. Call 728-6328. 32-1TP

FOR SALE: 9 x 12 oval braided wood rug. Call 728-3810 32-1TP

FOR RENT

FOR RENT: 2 Bedroom trailer inside city. Couples only. Call 728-5400. 32-1TP

FOR RENT: 2 Bedroom. House Trailer, inside city limits, all utilities furnished, air conditioned. Call 728-5867. 13-TFN

FOR RENT: Sleeping rooms for rent by week or month. Air conditioned located in town. Call 728-5460 after 4:30 p.m. 28-TFN

FOR RENT: 3 large rooms furnished apartment, newly decorated. Private entrance. Utilities furnished, working couple preferred. Call 728-4339. 31-2TP

FOR RENT: 3 room apartment, wall to wall carpet, cable and phone connection, reasonable rent, clean, adults only, working people preferred. Call 728-3338. 32-1TC

FOR RENT: Modern 3 bedroom home and utility room. Double fireplace, Foster Park addition, \$125.00 month, with \$50.00 deposit. Call 901-668-4598. 32-1TP

FOR RENT: 2 Bedroom Duplex at 105 Ellis Street. Call 728-8322 or see Nettie Stevenson. 32-2TP

FOR RENT: Large unfurnished house within 3 blocks of downtown. Call afternoons only. 1:00-5:00. 728-4918. 32-1TP

FOR LEASE: 3 bedroom, 2 bath home or will sell. 203 Penny Lane. Call 728-5565. 32-1TP

FOR SALE: 1975 Ford Granada, 4 door Sedan, all power and air. 728-8547 after 6:00 p.m. 22-TFN

FOR SALE: Trucks, Datsun-Fords-Diesels and dumps. New and used. Max Rhoades 287-3184. 27-TFN

FOR SALE: 1979 Chevrolet 20, Customized Van, All Extra's, sharp, will trade for late model pickup. Call 728-5181 days or 728-4258 nights. 30-TFN

FOR SALE: 1968 Chevrolet 2 ton Bean truck, 1960 2 ton Ford Bean Truck, 1969 Ford Pickup. Call 728-6114 or see at C.D. Barrons', Jacinto Road. 30-3TC

FOR SALE: 1980 Buick Skylark Sports Coupe, 4-cyl., 4 speed manual transmission, air conditioned, power steering and brakes, A.M.-F.M.- CB Package. 728-4469 days, 287-2309 after 5:00 p.m. 31-2TP

FOR SALE: 1975 Firebird 350 Formula, 2 door, red with white vinyl top, runs good, priced \$1700.00. Call 728-6820. 32-2TP

FOR SALE: 73 Mercury Marquis, 2 door hard top Phone after 5 p.m. 728-3311. 32-2TP

NOTICE

NOTICE: Storm doors and windows installed. Free estimates on carports, patio covers and aluminum siding. CHARLES WOOLLEY, 728-8295 or nights, 728-9247. 50-TFN

NOTICE: I TOW AND SET UP MOBILE HOMES LOCALLY. FOR FREE ESTIMATES CALL 728-8304. Also, Mobile home for rent 03-TFN

NOTICE: Home Mortgage Loans available at WORLD FINANCE. Cash loans for all purposes. 515 East Church St., 728-8144. 45-TFN

NOTICE: Carpenter-Roofer will modernize your home, remodel, do additions or will build outright or roof your house. We also sell and install carpet and vinyl. For free estimates and reasonable prices, call 728-7644 anytime. 13-TFN

NOTICE: Non-Surgical Face Lift for information call 728-6436. 29-4TP

NOTICE: SMITH CERAMICS on Highway 30 East, 2 1/2 miles out of Town. Open Saturday and Sunday afternoon. Call 728-9559. 32-3TP

NOTICE: I do yard work, mow, rake leaves, remove trees, prune, bush hog garden, cut or break garden, odd jobs. James Moorman. Call 728-7605. 31-4TP

WANTED

WANTED TO BUY: NEED MONEY? SEE SONNY, SONNY'S PAWN SHOP, Buying scrap gold, such as Old Class rings, wedding bands, etc., intersection of Hwy. 45 and 72, Corinth, In Old Moses Bldg. 287-8094 WE NOW ACCEPT MASTERCHARGE AND VISA. 51-TFN

WANTED: Wanted to buy-Buying Gold and Silver class rings, watches and coins, anything marked gold or silver. Many items out of pawn for sale. BILLY'S PAWN SHOP, 1201 East Church, Call 728-3848. 30-TFN

WANTED: I would like to do yard work, mowing, pruning and planting. Call Don Parker. 728-8333 30-4TC

WANTED: I do babysitting in my home day or night. By the day or hour. Near Thrasher Call 728-9642. I have good references. 32-1TP

WANTED: WILL DO ALL TYPES OF YARD WORK. Wash windows, all types of cleanup work at reasonable prices. Contact Robert Williams at 728-5973. 32-1TP

HELP WANTED

HELP WANTED: JOB OPENING: The Prentiss County Child Development has an opening for a teacher and a substitute teacher certified in Special Education by the MS State Department of Education. Also, an opening for a substitute assistant teacher. Qualifications for this position are high school education and one year of experience. Further information may be obtained by calling the Center at 728-714 or by coming by its office on Hwy. 30 Bypass. 32-2TC

HELP WANTED: You can have a pleasant and profitable career selling custom-made lubricants to industrial, commercial and farm accounts in your area. Previous sales experience not required. Knowledge of equipment and mechanical background helpful. In our company paid training program, we teach you salesmanship and product application. You will learn sales techniques used by Hydrotex salesmen who regularly are in the top income bracket each year. No investment or overnight travel required. Tell us about yourself and your experience. Do include your telephone number. Write today to John Tanguay Dept. No. JC 1851-J, P.O. Box 47843, Dallas, Texas 75247. 32-2TP

HELP WANTED: OWN YOUR OWN BUSINESS: If you qualify you will own two related businesses. First, you will distribute name brands of merchandise such as Kodak, Polaroid, GE, Westinghouse, Sylvania, Ray-O-Vac or Eveready. There is no selling involved. You need only service retail accounts established for you by the company. Second, you will own a related mail order film processing business. Minimum investment \$9975. Call opr. 38 at 1-800-824-7888 or write NAMCO, 2121 Montevallo Road, S.W., Birmingham, Alabama 35211. 32-1TP

AUCTION & YARD SALES

AUCTION: New Auction every Saturday night at 7:30 p.m. in the building across from Walker's Cream Kastle on East Church Street in Booneville. Anyone can buy or sell. Everyone Welcome. MAYNARD & PERRY EDGE. 26-TFN

SPECIAL AUCTION SALE: Furniture and appliance sale, Saturday night, October 11th, 7:00 p.m., at Lambert's Auction Barn, located Jacinto Road, just North of Highway 30 and 4 Bypass. Anyone can sell or buy. Some furniture already lined up for sale. Regular Sale Friday night. GERALD WALDEN, AUCTIONEER. 32-1TC

THE TRADE CENTER FLEA MARKET: is celebrating "Christmas in October" Friday and Saturday, October 10th and 11th. The biggest Flea Market of the year will feature Christmas gifts, decorations and ideas along with thousands of other bargains! Kids-Santa will see you Saturday! Corner of Cass and Cruise Streets in Corinth, Mississippi. Free Admission and Free Parking. 32-1TC

CARPORT SALE: Saturday, Oct. 11th 8:00 a.m. until 3:00 p.m., Long Street, Just past Aletha Lodge Several families, rain or shine. LOTS OF MISC. ITEMS. -GOOD BUYS. 32-1TP

YARD SALE: Saturday, October 11th, 8:00 a.m. until 7:00 p.m., Highway 45 South, 2nd house on left past Franks Museum. If rain No sale. 32-1TP

BIG YARD SALE: At 403 Stanley Street, Saturday, October 11 from 8 until 3. First sale of year. Excellent selection of ladies clothes (8 and 10) Men's and Teenage boys. Many other items to choose from. Mrs. Olin Saylor and Mrs. Herschel Morgan. 32-1TP

YARD SALE: Saturday, October 11th, Jacinto Road, Tri-Level house on right before Tusculum Church. Several families. Clothing, toys, pool table, etc. 32-1TP

PORCH SALE: Saturday, WISHING WELL, Highway 45 North, 8:00 a.m., until 3:00 p.m., several families, large selection, everything cheap. 4 Pc. bedroom suit \$200.00, porch rockers \$20.00 each. 32-1TC

YARD SALE: Home of Carol Livingston, 5 miles west of Booneville on Highway 4. Lots of good things. Case of rain cancelled. 32-1TP

YARD SALE: Saturday, Oct. 11th from 8 until 4. Turn left on Highway 45 North across from Troy Moore's store. 2nd house on left. Baby items, adult and children clothes, household items and misc. items. Cancelled if rain. 32-1TP

YARD SALE: Friday and Saturday, 10th and 11th, 608 West College Street, just below Town Motel. Lots of good buys, come see! 4 families. 32-1TP

CARPORT SALE: 8:00 a.m. until? Saturday, Oct. 11th, 205 George E. Allen Drive. Several families, nice bargains. 32-1TP

YARD SALE: Friday and Saturday, 609 North College. Several families, men's suits, pants, women's clothes, dishes, odds and ends. Rain-next Saturday. 32-1TP

CARPORT SALE: Saturday, October 11th, 8:00 a.m. until? Toys, Drapes, clothes, books, and etc. Several families. Kratus Barron on Jacinto Road. 32-1TP

YARD SALE: By Terry Green Furniture Store, Saturday, Oct. 11, from 9 til 2. Two families. Many various items. CHEAP. Clock, lamp, spanish items. Cancelled if rain. 32-1TP

CARPORT SALE: Pisgah Road, 1 1/2 mile off Highway 4. Washer, Dryer, Stove, Refrigerator, Clothes, new and used. Toys, figurines, odds and ends. Saturday, 9:00 until 3:00 32-1TC

YARD SALE: Home of Mae Eldridge, 1307 North Lake Street. Saturday, Oct. 11th. 7:00 a.m. until? 32-1TP

YARD SALE: October 10th and 11th, 9:00 a.m. until 4:00 p.m., 108 Brewer Street., Household items of all kinds., Clothes including small boys clothes. 32-1TP

CARPORT AND YARD SALE: Saturday, Oct. 11, 7:00 a.m. until 4:00 p.m., 106 Eudora Heights, Turn left at Kellwood Plant. Carolyn Livingston Home. 8 or 10 families. Adult and children clothes, household items., glassware, 2 sinks, stereo., and much more. Cancelled if rain. 32-1TC

GIANT SALE: At Nora Smith at Jumptertown, Starting Friday, Saturday October 10th and 11th, throughout the following week and on until everything is sold at some price. Come see! Several families. 32-1TP

BASEMENT SALE: Friday and Saturday, October 10th and 11th, 8:00 a.m. until 6:00 p.m., 1 1/2 miles south of New Hope off Highway 30 East on Mt. Nebo Road. Several families involved. Baby clothes, men, boys, and women's clothes, etc. Home of Wayne Grimes-Phone 728-8508. 32-1TP

YARD SALE: Saturday, 8:00 a.m. until 4:00 p.m., 1207 South Lake Street. Several families. Cancelled if rain. 32-1TP

CARPORT SALE: Saturday, 8:00 a.m. until 4:00 p.m., 903 West Church Street. Coats, Clothes of all kinds and misc. items. 728-5595. 31-1TC

YARD SALE: Oct. 11th, at the home of Gene Mabry, 305 Walker from 8:00 a.m. until 2:00, children's clothes, some winter items, lots of misc. items. Good prices. 32-1TP

YARD SALE: 507 South Lake Street. 5 families. Saturday 8:00 a.m. until? Avon Bottles, clothing, lots of dishes, home of Mary Wallace. 32-1TP

YARD SALE: Friday and Saturday, October 10th and 11th. 4 miles East of Booneville on Highway 30 at home of Nellie Nichols. Several families. 32-1TP

LARGE YARD SALE: 301-4th Street, Miscellaneous items, Friday and Saturday, 9:00 a.m. until 5:00 p.m. 32-1TC

CARPORT SALE: Saturday, October 11, 7:00 until?, 303 Skyline drive, pickup, T.V., stereo, baby clothes, boy's clothes, girl clothes, formals, bedspread and curtains, glassware, gowns and robes, several families. 32-1TP

WORLD'S FINEST WATER PUMP
Practically Impossible to Burst
From Freezing
Cannot Lose its Prime
No Control Valves
Will Not Burn Out Seals for Lack of WATER
4" & 6" Submersible Pumps
3 H. P. thru 40 H. P.
BONDS WELL DRILLING
J. L. BONDS, OWNER & OPERATOR
PHONE: 728-4932 - 728-4631
2 1/2 MILES WEST-HWY. 4

● Residential ● Commercial ● Wood Fence-Western White And Western Red Cedar. ● Specializing In Chain Link ● Industrial ● Free Estimates
Wesley Fence Company
BRUCE GREEN
608 North Second St. Booneville, Ms. 728-3078

LAND POSTED
ALL LAND OWNED, MANAGED OR LEASED BY PERSONS LISTED BELOW IS POSTED AGAINST HUNTING, FISHING, TRESPASSING, LIVESTOCK RUNNING AT LARGE AND DUMPING GARBAGE.
Hughes Brothers Estate-15-052
Russell Brooks 03-0-26
Johnny W. Brown 30-0-26
Homer W. Cole 30-9-52
C.E. Cummings 43-9-52
D.T. Brooks Estate 03-0-52
Wyatt Breedlove 21-0-52
D.T. Thornton 13-0-26
Ewell O. Brown 29-0-52
W. Frank Frasier 33-9-52
Arlis Denson 30-0-52
Edwin D. Ozbirn 35-9-104
W.L. Stacy 38-9-104
R.L. Lindsey 26-0-26
Jim Shaw 30-0-52
Ewell Thornton 28-0-26
J.M. Edge 04-0-52
Willie Cox 32-0-52
Maude Ray 32-0-26
Harold Ward 32-0-26
Wardie Dees 22-0-10
Mrs. Bolivar Rogers 35-9-26
Billy Joe Moss 35-9-26
J.L. Brown 35-9-26
Dwight Brown 35-9-26
Tony Dale Brown 35-9-26
Herman B. Boren 45-9-52
Gladys Eaton 23-0-52
Johnny T. Miller 23-0-52
Troy W. Norris 38-9-52
Dwight E. Hester 38-9-26
William D. White 40-9-52
Wayne Whipple 06-0-20
Forrest Michael 37-8-52
Mrs. Earl White 50-0-52
B.R. Nunley 52-0-50
Amy Barnes 32-0-30
Howard Barnes 05-0-52
Mrs. James Roy McElyea 33-0-52
Leamon Inman 31-0-52
Clyde Gardner 31-0-52
Kylie Moreland 39-9-52
Robert Huguley 24-0-52
J.E. Jennings 50-0-52
Roy C. White 39-9-52
Clifford Vines 31-0-20
Arlis M. Harris 31-0-26
G.W. Engle Estate 31-0-26
J.P. SPARKS 29-0-52
Nancy B. Long 12-0-52
R.L. Weatherbee 11-0-52
W.C. Inman 30-0-52
William Rice 11-0-26
R.S. Oakley Estate 30-9-52
Leonard Sappington Estate 22-0-52
B.S. Lambert Estate 45-9-52
W.O. Carnal Estate 40-9-52
Mrs. F.W. Furtick 48-0-12
Wilbur L. & Gladys P. Fletchall 30-9-52
Mrs. Tom Cartwright 38-9-52
Clyde Higgason 52-0-52
Mrs. U.L. Taylor 41-9-52
Mrs. Tom Smith 31-0-12
A.J. Tolar Estate 24-0-52
Paul Bolts 03-0-52
R.C. Tice 33-0-52
Carmon Breedlove 40-9-52
R.C. 'Ike' Cartwright 44-9-52
Jules C. Yates 35-9-52
E.L. Moore 31-0-30
Clynease Brasel 49-0-52
Magdalene Bishop 51-0-52
T. C. YOUNG 13-0-52
Thomas Goddard 35-9-52
Irma J. Horton 35-9-52
Gladys B. Cartwright 50-0-52
John Lusk Estate 32-0-20
M.D. Ward 32-0-26
Billy H. Ward 32-0-26
Bithel Hurd 20-0-52
Homer Cole 32-0-52
M.L. Turner 32-0-52
William R. Lowrey 34-9-52
Charlene Barnes 34-9-52
Travis Barron 34-9-52
Judy Alexander Witt 23-0-52
Bonnie Knight 36-9-52
Bobby Barnett 42-9-52
Jackie Robinson 46-0-52
Roy A. Smith 29-9-52
Morris W. Timbes 28-0-52
Vance Jones 12-0-52
Mrs. Glada Mae Sparks 46-0-52
Emogene English 25-0-52
Hubert Tennyson 40-9-52
Dovie Runions 40-9-52
Clarence McCutchen 20-0-52
E.H. Stringer 46-0-52
Smith Goddard 45-9-52
Harold Franks 30-0-52
Roy Lowrey 32-0-52
Rachel Ford Hoffman 18-0-30
J.B. Whitehead 46-0-52
Ben Wood 47-9-52
John W. Smith 37-9-52
James Shelton 52-4-52
Maylene Brown 40-9-52
Wynna Bennett 52-0-52
Roy E. Davis 1-0-52
ESTATE POSTED
Emmette Carr Estate 42-9-52
J.M. Davis Estate 29-9-52
John W. Weatherbee Estate 49-0-52

Repossessed SINGER

TOUCH & SEW
BAL. DUE
\$43⁵⁰
'YOUR SINGER DEALER'
HOME SEWING CENTER
205 COLLEGE ST.
728-3272

FIBERGLASS PANELS
For Greenhouses,
patios, mobile home under-
pinning, 10-15-20-25' sq. ft.
862-2021, Fulton, Ms. 38843

**Cards
Of
Thanks**

We would like to thank everyone for the flowers, food and words of comfort during the death of E.M. Kennedy. Special thanks to Brother Danny Short, McMillan Funeral Home and the Singers.

The Kennedy Family

CARD OF THANKS

May this message serve as an expression of our sincere appreciation. To all the kind people for the flowers, cards, money and phone calls, and most of all thank you for all your prayers during the illness and death of our infant son Jeffrey Shane.

A very special thank you to Bro. Clark, Bro. Perry and Bro. McCoy for all their prayers, and to McMillan's Funeral Home for all the kindness shown during our time of sorrow.

Jerry & Betty
Livingston

CARD OF THANKS

The family of Junior Bearden would like to take this opportunity to thank all the friends for each kindness shown in the death of our love one. Thanks for each prayer for all the lovely flowers and for the food that was sent. A special thanks to Doctor Tom McDonald, and all the nurses at North Mississippi Medical Center. Thank to Brother Billy Paul Feltman and Brother Tommy Leatherwood. Thanks to McMillan Funeral Home for each kindness shown.

Mrs. Elaine Bearden
and Family

CARD OF THANKS

Words cannot express the gratitude, we feel toward all of you who did so much to help us through the loss of our loved one, husband and father, Marvin Yates.

We especially thank Bro. Wilburn Sharp and Bro. Jimmy Wallis for their comforting words, and conducting the service.

And to each of our friends and relatives for their kindness in sending cards, food and flowers.

A special thanks to the Tippah County Hospital Staff, Dr. Tommy Simpson, Dr. Gerald Walden, Nurses and the Ambulance Service.

Our thanks also to McMillan Funeral Home for their services.

You will always be remembered in our hearts and prayers.
May God bless you.

The Family of
Marvin Yates

CARD OF THANKS

Thanks to our many friends for their visits, food, flowers, prayers, and sympathy during the illness and death of our dear sister--Mrs. Reba Holley Searcy.

Our special thanks go to Rev. Herman Clark and Rev. Eddie Raymond for their comforting words.

May God bless every one of you is our prayer.

Julius Holley
Mrs. Marvin Breedlove
Mrs. Chad Fugitt
Mrs. Macon Holley Griffith

**LARRY RAY
DOZER SERVICE**
RT. 1, DUMAS, MISS. 38825
534-3225
All Types Dozer Work &
Landscaping

BACKHOE SERVICE
ANY TYPE OF
EXCAVATION
LLOYD BEARD
728-3412
Booneville, Miss.

**COSBY
DOZER SERVICE**
DIRT WORK, CLEARING,
POND, V-DITCHES, ETC.
F. L. COSBY
PHONE 728-6365

REPAIR
SEARS, G.E. & WHIRLPOOL
WASHERS AND DRYERS
CALL 728-5514

DOZER WORK
ALL TYPES - 3 DOZERS.
Experienced Operators
JAMES WHITE
CALL 728-6752

**WANTED
TO BUY
STANDING TIMBER.**
**PREMIUM PRICES
PAID.**
**FOR FURTHER
INFORMATION CALL**
728-5742
AFTER 6 P.M.

FOR SALE
New, 3-Bedroom Brick, 2 Full Baths, Central Heat and Air, Carpet, Built-in Stove and Dishwasher, Fireplace, Double Garage. A.P. 1900 Sq. Ft. Heated, On 1 1/2 Acre Lot. Highway 45 North, Financing Available
New 3-Bedroom Brick, 1 Bath, Good Location, F.H.A. Financing.
Call or See Glen Smith
SMITH LUMBER CO.
728-7717

**DAVIS
REALTY**
ROBERT DAVIS
APPRAISER & BROKER
100-A SOUTH SECOND ST.
BOONEVILLE
RESIDENT: 365-8021 OFFICE 728-7328

NINTH STREET-3 BR., 2 Bath, brick, Approx. 1600 sq. ft. of Heated space, Carport, Garden Spot, and Storm Cellar.
HIGHWAY 45 SOUTH-3 Bedroom, Brick with Mother-in-Law Quarters, Luxury Home.
WALDEN ROAD-3 BR, 2 baths, Tri-Level with basement, on 6 acres. Less than 1 year old.
WHEELER-3 BR, 1 1/2 Bath on 1 acre lot.
WALDEN ROAD-3 BR, 1 Bath brick, on 11 acres. Large timber, Garden Spots, and orchard.
MEADOW CREEK ROAD-2 ac. Bldg. lot.
MASSEY STREET-3 BR, 1 bath, frame, re-modeled.
MEADOWCREEK ROAD-2 Bd., 1 bath, very neat home on 1 acre only 3 years old.
BURTON-290 Ac. farm, 100 ac. in row crop, balance in merchantable hardwood and pine timber.
SUMMER LANE-3 BR, 1 bath, brick, fenced in back yard.
TISHOMINGO CO.-Near Waterway-80 acres-divided by road with several building sites.
WEST COLLEGE ST.-4 BR., 2 bath, 2800 sq. ft. double carport on 1 ac. lot.
DRY CREEK-35 acres, 20 acres cultivation and numerous building sites.
MEADOWVIEW-3 BR, 1 Bath, Assumable Mortgage priced to sell.
OLD BALDWIN ROAD-1 to 390 acres- Good Building Sites.
MEADOWCREEK ROAD-57 acres, timberland
OLD MARIETTA ROAD-3 BR, 1 bath, partial basement, 6 acres and 4 stall block buildings.
FOSTER PARK-3 BR, 2 baths, 1900 sq. ft. 1.5 land-scaped lot.
HIGHWAY 4 EAST-1 ac. shaded lot. 420 ft. Hwy. frontage.
MILE BRANCH-3 bedroom, 1 bath, brick recently remodeled.
LAKE MOHAWK-Lot 26, 44 & 45
GRAHAM-10 miles west of Frankstown, 3 bd., 2 bath brick on 16 acres.
OLD MARIETTA ROAD-2 Stall Block body shop on 1 ac. lot.
BLYTHE'S CHAPEL-3 BR, 2 bath, 1700 sq. ft., 3 ac. lots of trees.
OSBORNE CREEK RD-2 BR, 1 bath, Mobile Home and nice lot.
MEADOWVIEW-3 BR, 1 bath, brick, carpet, central heat.
MEADOW CREEK ROAD-3 Bedroom, 1 bath, frame, on 3 acre pine-covered lot.
HWY 356-5 ac. with water and sewage.
"We buy home equities and timberland."
JACKIE SMITH 728-7223
TRAVIS CHILDERS 728-7694

Legal Notice

NOTICE OF TRUSTEE'S SALE

WHEREAS, on the 28th day of April, 1977, James Larry South and wife, Karen Bratten South, executed a deed of trust to Donald Franks, Trustee, to secure an indebtedness to Vera Whisenant, beneficiary, which deed of trust is recorded in the office of the Chancery Clerk of Prentiss County, Mississippi, in Trust Deed Book 111 pages 428-430.

WHEREAS, default has been made in the payment of said indebtedness and the beneficiary has requested the Trustee to foreclose according to law.

NOW, THEREFORE, notice is hereby given that I will on the 10th day of October, 1980, between the hours of 11 A.M. and 4 P.M. o'clock, at the West door of the Court House in the City of Booneville, Prentiss County, Mississippi, sell at public outcry to the highest bidder for cash the land conveyed by said deed of trust and described therein as being in Prentiss County, Mississippi, to-wit:

Lot Two (2) of Shinnault Heights Subdivision of the City of Booneville, Mississippi, and more particularly described as part of the Northeast quarter of Section 16, Township 5, Range 7, East beginning 50 feet East of the center of the main line of the G.M.&O. Railroad and 60 rods South of the North boundary of said quarter and run East along the South boundary of Elm Street 313.6 feet to the West boundary of Magnolia Drive, thence South 4 degrees West along the West boundary of Magnolia Drive 75 feet for a point of beginning, thence run Westerly and parallel with Elm Street 190 feet, thence South 14.5 degrees West 80.3 feet, thence Easterly and parallel with North boundary 205.75 feet to the West boundary of Magnolia Drive, thence North 4 degrees East 75 feet to the point of beginning.

I will convey only such title as is vested in me as Trustee.

This 18th day of September, 1980.

DONALD FRANKS, TRUSTEE

29-4TC

Sept. 18, 25, Oct. 2, 9, 1980

Legal Notice

NOTICE TO CREDITORS

No. 12,771

Notice is given that Letters Testamentary have this day been granted the undersigned, Roselyn P. Milner, on the estate of W.C. Milner, deceased, by the Chancery Court of Prentiss County, Mississippi, and all persons having claims against said estate are required to have the same probated and registered by the Clerk of said Court within ninety (90) days after the date of the first publication of this notice, or the same shall be forever barred.

WITNESS my signature on this the 27th day of September, 1980.

ROSELYN P. MILNER,
Executrix of the
Estate of W.C. Milner,
deceased

31-4TP
Oct. 2, 9, 16, 23, 1980

Legal Notice

Chancery Court Summons for Publication
THE STATE OF MISSISSIPPI

Cause No. 145

To Betty Jean Harris Mullins and William Jackson Mullins who are adult non-resident citizens of the State of Mississippi whose last known post office and street address and present post office and street address is unknown to the petitioners after diligent search and inquiry to ascertain the same.

You are commanded to appear before the Chancery Court of the County of Prentiss, in said State, on the 10th day of October, A.D., 1980 at 10:00 a.m. to defend the suit in said Court of Petition For Adoption in Cause No. 145 wherein you are a Defendant.

This 15th day of September A.D., 1980.

Phillip Cole, Clerk
By: Sheila Pharr, D.C.

29-4TP
Sept. 18, 25, Oct. 2, 9, 1980

**SONSHINE "WEE" KARE
NURSERY**
OPENING OCTOBER 27, 1980
6:00 A.M.-5:30 P.M.
First Pentecostal Church
206 N. Lake Street 728-4956 or 728-3508

**THERON S. POUNDS
REALESTATE**
109 1/2 Main Street
Booneville, Miss. 38829
728-7873

3 Bedroom frame on North Main Street
3 BR- BV-1 1/2 bath Osborne Creek Rd
3 BR-Frame 1 bath-Country Club Rd
3 BR BV-1 bath Biggersville
2 BR frame 1 bath- Rienzi
117 x 200 -Corner lot Smith and E. Church
141x196 Lot Front Wal-Mart
4 lots Jacinto Heights, FHA-approved.
1 lot- appx. 1 acre- McClamrock Dr.
5 lots Lake Mohawk
180 Foot Frontage Eudoria Heights
150 x 200 - Lot- Parkwood Garden
100 x 700' Lot Next to Chrysler place
3 BR Frame 1 bath, East Lake St.
2 BR Frame-1 bath- Hwy 30 East
3 BR-Large frame- 2 acres, corner lot, Wheeler
4 BR-Large-frame- 1 bath -203 acres near Waterway
2 Bedroom, 1 bath, frame on Terry Street.
26 Acres land- Small house- New Bryant Road
3 BR- BV 1 bath 45 acres - Lake, Osborne Creek Road
160 Acres in Boone creek Bottom
3 BR BV- 1 bath Smith Dr.
3 BR BV 1 bath Meadowview
3 Bedroom 1 bath, brick on Harbor Dr.
3 BR Frame 1 bath- McClamrock Dr.
3 BR BV- 2 bath- N. College- Broad St.
3 BR Frame 1 bath East Lake St.
3 BR- BV- 1 bath- Roy St.
8 BR Frame 3 baths, 3rd and Church St.
3 BR Frame- 1 bath- 4th and Washington

THERON S. POUNDS Broker-Appraiser
728-7873
109 1/2 MAIN STREET, BOONEVILLE

THE MONEY \$STORE
L. FOSTER, Manager
728-3085
BOONEVILLE, MISS.

"THE MONEY \$STORE" IS HERE! A NEW LOAN SERVICE FOR THE PEOPLE OF THE BOONEVILLE AREA. LOCATED AT 304 HIGHWAY 45 NORTH, NEXT TO BOB'S RESTAURANT.

"THE MONEY \$STORE" WILL HELP TO PURCHASE NEW AND USED AUTOMOBILES, FURNITURE, AND HOME FURNISHINGS AS WELL AS HOME IMPROVEMENTS AND ADDITIONS. "THE MONEY \$STORE" WILL ALSO HELP WITH LOANS FOR SEASONAL NEEDS AND EMERGENCIES SUCH AS VACATIONS. ANNIVERSARIES, MEDICAL EXPENSES AND DEBT CONSOLIDATIONS. BUD AND PAT FOSTER INVITE YOU TO COME VISIT US AND BECOME FAMILIAR WITH OUR SERVICES. LET BOONEVILLE FINANCE COMPANY BE YOUR "MONEY \$STORE"

Legal Notice

**LEGAL NOTICE
REQUEST FOR PROPOSALS**

The Prentiss County Community Services District is seeking proposals from qualified consulting firms to assist the Service District by providing engineering design services for sewerage facility improvements in designated areas of Prentiss County, Mississippi. Sewerage facility design shall basically consist of sewers, pump stations, and or treatment systems.

The criteria of selection in order of relative importance will be as follows: (1) Specialized experience in type of work required. (2) Capacity to accomplish work in required time (starting January 1, 1981, for approximately one year.) (3) Past experience of the firm with respect to performance on EPA 209/208 Facility Planning Projects. (4) Location of firm in general geographic area of project.

Based upon the above criteria, the Service District will select the most qualified firm and negotiate a scope of services and fee. Firms desiring consideration shall submit appropriate data addressing the criteria of selection, to be received by the Prentiss County Community Services District no later than November 7, 1980.

Prentiss County Community Services District
P.O. Box 146
Booneville, MS 38829

32-3TC
Oct. 9, 16, 23, 1980

FOR SALE

East side Hwy. 45 south approx. 800 ft. frontage. East side fronts Pettys Crossing Road and ICG Railroad. 15 acres.

40 acres 3 miles South on Hwy. 45.

Several 2 acre building sites on paved road with water line in Osborne Creek Community.

3 Attractive Building sites in Wheeler on paved street and public water system.

Country estate, 12 acres with luxuriant hybrid bermuda, modern brick & rock dwelling, central heat & air, 3 br, 1 1/2 baths, den with circulating wood heater; also older frame dwelling suitable for remodeling into comfortable and commodious home; block utility house with well and electric pump; public water. Two lovely building sites. Paved road in Osborne Creek Community. Will sell all, or will sell lots and houses separately.

21 acres Osborne Creek Community. Paved road and Wheeler Water System.

160 Acres in Brown's Creek Bottom, \$600 per acre.

Commercial Building-603 North Second Street. 17,000 sq. ft. on 2 acres.

3 Bedroom, living room, kitchen, utility room, 2 baths, basement, carpets, dishwasher, disposal all, central heat and air, fireplace, Brick Veneer, Garden, -201 Franks Road. Ideal Home.

MINI FARMS
Country living with all city services and utilities. Enjoy the amenities of both country and city living.

We will buy your property for cash and if we do not have what you are looking for, we will find it for you.

FRANKS INVESTMENT COMPANY
217 1/2 W. College STREET
TELEPHONE 728-4494

Legal Notice

**SUBSTITUTE TRUSTEE'S
NOTICE OF SALE**

WHEREAS, on September 25, 1976 Leon Lauderdale and wife, Iline W. Morris Lauderdale, executed a deed of trust to Thomas D. Keenum, Sr., trustee for the benefit of Howard Huddleston and Leonard Huddleston, which deed of trust is of record in Deed of Trust Book 109, Page 240, in the office of the Chancery Clerk of Prentiss County, Mississippi; and

WHEREAS, on July 7, 1980, Mrs. Howard Huddleston and Leonard Huddleston did substitute and appoint Eugene B. Gifford, Jr., Substitute Trustee, which appointment appears of record in Trust Deed Book 124, Page 493, Chancery Clerk's Office, Prentiss County, Mississippi; and

WHEREAS, default having been made in the terms and conditions of said deed of trust and the entire debt secured thereby having been declared to be due and payable in accordance with the terms of said deed of trust, and the legal holder of said deed of trust, Mrs. Howard Huddleston and Leonard Huddleston, having requested the undersigned substitute trustee to execute this trust and sell said land and property in accordance with the terms of said deed of trust for the purpose of raising the sums due thereunder, together with attorney fees, trustee's fees and expenses of sale.

NOW, THEREFORE, I, Eugene B. Gifford, Jr., substitute trustee in said deed of trust, will on the 24th day of October, 1980, offer for sale at public outcry, and sell within legal hours (being between the hours of 11:00 a.m. and 4:00 p.m.) at the West door of the County Courthouse in the County of Prentiss, Booneville, Mississippi, to the highest and best bidder for cash, the following described property lying and being situated in Prentiss County, Mississippi, to-wit:

Lot No. 13 of Shinnault Heights Subdivision in Booneville, Mississippi, as shown by plat recorded in Deed Book 66, Page 333, in the Chancery Clerk's Office of Prentiss County, Mississippi.

I will convey only such title as is vested in me as Substitute Trustee.

WITNESS my signature on this the 30th day of September, 1980.

EUGENE B. GIFFORD, JR.,
SUBSTITUTE TRUSTEE

31-4TC
Oct. 2, 9, 16, 23, 1980

Legal Notice

NOTICE OF TRUSTEE'S SALE

WHEREAS, on the 10th day of August 1978 Kendrick-Windham Motors, Inc. executed a deed of trust to Donald Franks, Trustee, to secure an indebtedness to Bank of Mississippi, beneficiary, which deed of trust is recorded in the office of the Chancery Clerk of Prentiss County, Mississippi, in Trust Deed Book 118, page 78.

WHEREAS, default has been made in the payment of said indebtedness and the beneficiary has requested the Trustee to foreclose according to law.

NOW, THEREFORE, notice is hereby given that I will on the 10th day of October, 1980, between the hours of 11 A.M. and 4 P.M. o'clock, at the West door of the Court House in the City of Booneville, Prentiss County, Mississippi, sell at public outcry to the highest bidder for cash the land conveyed by said deed of trust and described therein as being in Prentiss County, Mississippi, to-wit:

Part of the Southeast quarter of Section 4, Township 5, Range 7 East, described as follows: Beginning at a point 80 rods East and 80 rods South of the Northwest corner of said quarter and run thence North 595 feet to the Northwest corner of the Glen Smith property as described in Deed Book 98, Page 33, Chancery Clerk's Office, Prentiss County, Mississippi, thence East 341.5 feet, thence North 30 feet to the Northwest extremity of a roadway serving the American Legion property for the true point of beginning; run thence East along the North boundary of said roadway 244.3 feet; thence along the North boundary of said roadway South 87 degrees 24 minutes East 411.1 feet to a point on the West right-of-way line of U.S. Highway 45; thence in a Northeasterly direction with said right-of-way of said Highway 200 feet; thence North 87 degrees 24 minutes West 712.6 feet, more or less, to a point on the East line of the American Legion property that is 200 feet North of the true point of beginning; thence South along said East line of said American Legion property 200 feet to the true point of beginning.

I will convey only such title as is vested in me as Trustee.

This 18th day of September, 1980.

Donald Franks, Trustee

29-4TC
Sept. 18, 25, Oct. 2, 9, 1980

**PRENTISS
DRIVE-IN THEATRE**
FRI.-SAT.-SUN.
STARTS 7:15 P.M.
GIANT FIRST RUN DOUBLE

1

"THE LITTLE GIRLS DOWN THE LANE"

2

HONEYSUCKLE ROSE

PG

Sunflower
FOOD STORES

2nd BIG WEEK

PRICES GOOD THURSDAY, OCT. 9 THRU WEDNESDAY, OCT. 15, 1980.
WE RESERVE THE RIGHT TO LIMIT QUANTITIES. NO SALES TO DEALERS.

You're Gonna Be Surprised

START SAVING NOW AT SUNFLOWER

CHUCK WAGON

SPECTACULAR



Family Pak Fryers

USDA Insp. **59¢** lb.

Fresh Pork Loin **\$1.29** lb.

Quarterloin Pork **\$1.29** lb.

Bryan's Sliced Bacon **\$1.29** 12 oz. pkg.



Slab Bacon

whole or half NO FURTHER PROCESSING **89¢** lb.

Pork **Spare Ribs**

\$1.09 lb.

CENTER CUT Family Pak Pork Chops **\$1.69** lb.

BRYAN **Smoked Picnics**

99¢ POUND

SUNFLOWER Savory Aged Round Boneless Roast **\$2.29** lb.

BONELESS Family Pak **\$2.69** lb.

Cube Beef Steaks **\$2.69** lb.



Sunflower's Savory Aged **Round Steak**

ARMOUR **\$1.99** bone-in lb.

BANNER Cubed Beef Patties **\$5.99** 5-lb. box

ARMOUR'S Chicken Fry Steaks **\$1.59** lb.

BRYAN Pampered Country Sausage **\$1.69** lb.

BRYAN Smoky Hollow Smoked Sausage **\$1.99** lb.

BRYAN Juicy Jumbos or Hot Dinner Franks **\$1.79** lb.

Pork Liver **59¢** lb.

PORK Chitterlings **\$5.99** 10-lb. pail

Pork Neckbones **39¢** lb.

CENTER CUT Pork Chops **\$1.69** lb.

USDA FOOD STAMPS WELCOMED AT SUNFLOWER

Sally's Grade "A" **Medium Eggs**

19¢ dozen

LIMIT-1 WITH COUPON & \$15.00 ADDITIONAL PURCHASE

SUPER SUDS DETERGENT

Reg. \$1.35 Giant Size **89¢**

Sally's **BREAD**

3 Big 24-Oz. Loaves **\$1.00**

SAVE 50¢

Maxwell House **COFFEE**

Pound Can **\$2.89**

SAVE 40¢

LIBBY'S **Vienna Sausage**

2/88¢

HUNT'S TOMATO **Sauce**

8 oz. cans **\$1**

SKINNERS **Macaroni, or Spaghetti**

12 oz. pkg. **2/99¢**

Double Your Money Back... **GUARANTEE!**

It is our commitment to provide you with the finest quality fresh fruits and vegetables. If, for any reason, you are not completely satisfied with your purchase, we will refund double the price of your purchase. That's our commitment.

The FRESH COMMITMENT

The FRESH COMMITMENT

Calif. Red Emperor **Grapes**

lb. **59¢**

Sally's Macaroni & Cheese **Dinners**

7 1/4 oz. boxes **4/\$1**

Trellis Peas

15-oz. cans **3/\$1**

MINUTE MAID **Orange Juice**

12 OZ. **89¢**

US NO. 1 **Yellow Onions**

lb. **29¢**

MICHIGAN Celery **39¢** bunch

CALIF. Cantaloupes **89¢** each

Crisp Cucumbers **4/\$1** each

GREER **PEACHES**

29-oz. cans **2/\$1.49**

POPSRITE **POPCORN**

1-lb. bags **3/\$1.00**

Plastic Freezer Boxes

ALL SIZES PKG. **99¢**

WASH. X-FCY. **Gold Del. Apples**

US NO. 1 RUSSET Potatoes **99¢** 5-lb. bag

US NO. 1 RUSSET Potatoes **99¢** 5-lb. bag

2-LITER **Pepsis**

\$1.09

HUNTER'S CHOICE **Dog Food**

25-POUND BAG **\$3.98**

SAVE 90¢

KELLY'S **CHILI w/Beans**

15-OZ. CAN **69¢**

NORTHERN **Bathroom Tissue**

4-roll pkg. **98¢**

SALLY'S **Oleo Patties**

8-OZ. PATTIES **5 FOR \$1**

Keebler **Townhouse Crackers**

16 oz. box **99¢**

SALLY'S **HOMOGENIZED MILK**

SAVE 70¢ GALLON **\$1.59**

COKE OR PEPSIS

6-32-OZ. CARTON **\$1.59**

FLAVORITE DONUTS

14-OZ. BOX **69¢**

LIMIT 2



BEAUTY SALON WEEK

Fall ... Time To Think About Hair Care!

Our Professional Beauticians And Hair Dressers Of Today Are Skilled In Just The Right Care Of Your Hair.
Relax While They Cut, Color, And Style Your Hair. Take Time Out Regularly To Visit Any Of The Local
Beauty Salons Shown Below - You'll Like THE NEW YOU!

Carolyn's Hair Fashions

Specializing In Men & Women Cuts

SPECIAL ON ALL PERMANENTS
THURSDAY - FRIDAY - SATURDAY

\$20.00

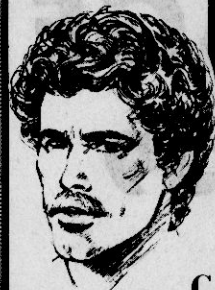

REDKEN



OWNER:

CAROLYN DUNAHOO

CALL FOR APPOINTMENT

HOME PHONE - 728-5507

Located: Highway 45 North-Turn West At
Harris' Skating Rink-7th House On Left

VERA'S BEAUTY PARLOR HAS MOVED!

TO 307 WEST CHURCH ST.
NEXT TO STELL FINANCE

**BE SURE TO
COME SEE US**

GET A "HEAD" START THIS SEASON

OPERATORS:

• Vera Whisenant

• Mary Beth Gullett

• Clara Sparks

PHONE: 728-5411



Marilyn's BEAUTY SHOP

STYLES FOR ALL THE FAMILY
MEN, LADIES, CHILDREN

"Do" it in style! We'll give you our "extra special treatment"!

• Cuts

• Coloring

• Permanent

• Set



OWNER: MARILYN KELTON!

OPERATORS:

• Tressal Lindley

• Sandra McCreary

• Demetria Morgan

• Sandra Smith

• Inez Wages

PHONE 728-5716

110 INDEPENDENT ST.

Margie's Beauty Salon

Specializing In Men &
Women Cuts

LADY VENUS PRODUCTS WITH
ALO VERA

**20% OFF ALL
PERMS**

THURS.-FRI.-SAT.



OPERATORS: • Margie George • Wanda Vymola
• Judy George

Chambers Drive - Highway 30 On By-Pass
CALL FOR APPOINTMENT - 728-3244

Hair Cutting Center

100 SOUTH 2nd STREET
FIDELITY FEDERAL BUILDING 728-4868



Darlene Chittom,
Stylist



Ann Kendrick,
Owner & Operator



Betty Taylor,
Stylist

Member Mississippi State Hair Fashion Committee
Specialists In Current Trends & Styling Techniques.

"FULL SERVICE SALON"
WALK-INS WELCOME

Come By And Visit Hair Cutting Center Where
Our Talent Goes To Your Head.

The Headmasters UNI-SEX SALON

The Name To Trust, Remember The Foundation

For Any Hair Style Is A Great Cut.
Glenda And Karen Can Give You
Just That.

Call Today. 728-6074

Come In For Your Super
Sunsational Year-Around
Tan.

20 Visit Memberships Available

Stylist: • Glenda Baldwin

• Karen Holder

PHONE 728-6074 - 315 West Church Street



Wanda's BEAUTY SHOP

THE LATEST IN HAIR STYLE
FASHIONS FOR THE FAMILY

• Ladies

• Men

• Girls

• Boys



**TRY A NEW HAIR STYLE....
A NEW OUTLOOK!**

OWNER/OPERATOR: Wanda Smith
102 BRYANT STREET - 728-7193

Farrar's BEAUTY SALON

*Hair Styling For The
Entire Family*



STYLES IN
THE LATEST
MOOD TO
BECOME
YOUR OWN
PERSONALITY

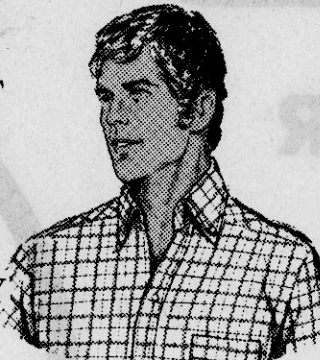

42 Years Experience

728-4012 - BOONEVILLE, MISS.

Nita's Beauty Salon



*Any Time Is A
Perfect Time For
A New Fall
Hair Do.*

*"Complete Family
Hair Care Salon"*

Juanita Barnett - Stylist
502 Loveless Road - 728-9230

Jay's Hair Fashions

BOONEVILLE'S FAMILY
HAIR CARE CENTER

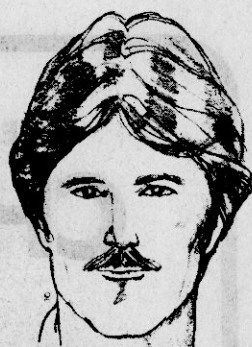

MAE ELDRIDGE will soon be joining our staff.

OWNER, JAY CALTON

Hwy. 45 North (Across from new Fred's)
728-4698

Hair Unlimited
A GOOD CUT MEANS
BEAUTIFUL STYLING



Carolyn McCarley

Fall Is Time For The New You!
303 SOUTH SECOND STREET - 728-9267

Carolyn's Cut & Curl

*"For The Personal Touch In
Hair Styling"*



**Time For A Change?
Try A New Color....
A Little Curl....**

A Shorter Cut! Do It Today!

You'll Love The New u!

CAROLYN HUTCHESON

104 NORTH 4th ST. - 728-6325 STREET

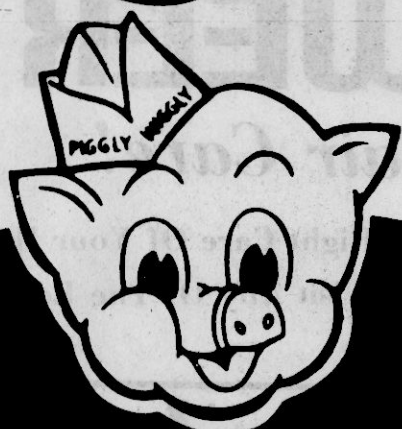

PIGGY WIGGLY

HOME OWNED AND OPERATED

HI-WAY 45 — BOONEVILLE, MISS.

CASHPOT

THIS WEEK

\$350⁰⁰

NUMBER POSTED ON COKE MACHINE INSIDE STORE. IF NO WINNER BY 10-13-80. \$50.00 WILL BE ADDED. NO PHONE CALLS FOR NUMBER PLEASE!

PIGGY WIGGLY



BOLOGNA

12-OZ. PKG.

\$1¹⁹

PIGGY WIGGLY

BACON

FULL POUND

\$1³⁵

PIGGY WIGGLY CANNED

HAMS

\$5⁹⁹

3-POUND CAN

SUITOR'S

SAUSAGE

\$2³⁹

2-LB. STICK

U.S.D.A. CHOICE HEAVY BEEF

ROUND STEAK

POUND **\$1⁸⁹**

JOHN MORRELL

Wieners

12-OZ. PKG.

\$1⁰⁹

FRESH PORK

NECK-BONES

LB.

39¢

HEADLESS

WHITING FISH

5-LB. BOX

\$2⁸⁹

U.S.D.A. CHOICE HEAVY BEEF

SIRLOIN TIP ROAST

POUND

\$2²⁹

SUITOR'S WHOLE

COUNTRY HAMS

POUND

\$1²⁹

TOP BUY

ENDS & PIECES

BACON

\$1⁶⁹

3-LB. BOX

FIRM HEAD

LETTUCE

49¢

RED

POTATOES

10-LB. BAG

\$1⁷⁹

FRESH GREEN

CABBAGE

POUND

19¢

COKE OR

PEPSI

\$1⁷⁹

32 OZ. - 6-PACK

RED OR GOLDEN

APPLES

79¢

3-LB. BAG

CELLO 1-LB.

Carrots 3/\$1

PASCAL

CELERY 3/\$1

RED OR WHITE

GRAPES LB. 69¢

PIGGY WIGGLY

COLA

89¢

2-LITER SIZE

LINDY

ENGLISH PEAS

3/\$1

DOUBLE LUCK

GREEN BEANS

3/\$1

PIGGY WIGGLY

CORN

3/\$1

KELLY'S

CHILI

59¢

HARVEST TIME

SPECIALS AT PIGGLY WIGGLY



we are pleased to accept
**U.S.D.A. FOOD STAMP
COUPONS**

PIGGLY WIGGLY
SPREAD
78¢

2-LB. BOWL

CRISCO
OIL
\$1⁸⁹

38-OZ. BOTTLE

HORMEL 5-OZ. CAN **VIENNAS 2/88¢**

LIPTON 24-CT. BOX **TEA BAGS \$1⁴⁹**

ZESTA 1-LB. BOX **CRACKERS 69¢**

PIGGLY WIGGLY
**PIE
SHELLS**
2/\$1

PIGGLY WIGGLY
**WHIPPED
TOPPING** **2 FOR \$1⁰⁰**
8-OZ. BOWL

HORMEL
**POTTED
MEAT**
4/\$1

BAMA
**GRAPE
JELLY**
59¢
16-OZ. JAR

KELLY'S
LUNCH MEAT
99¢
12-OZ. CAN

PIGGLY WIGGLY
**POP
CORN**
3/\$1
1-LB. BAGS

SNOWDRIFT
Shortening
\$1⁶⁹
3-LB. CAN

JAX DISH
Liquid 22-OZ. BTL. **98¢**

AJAX 14-OZ. CAN
Cleanser 3/\$1

BOUNCE
**Fabric
Softener** BOX **98¢**

HEINZ
**Bar-B-Q
Sauce** 16 OZ. **69¢**

PIGGLY WIGGLY
**PAPER
TOWELS**
2/88¢

CHAMP 25-LB. BAG **DOG FOOD \$3¹⁹**

DELSEY 4 ROLLS **BATH TISSUE 89¢**

PIGGLY WIGGLY
**PEANUT
BUTTER** 18-OZ. JAR **88¢**

GOLDEN BEST
**CORN
MEAL**
79¢
5-POUND BAG

EVERYDAY LOW PRICE
FOLGER'S OR
MAXWELL HOUSE
COFFEE
\$2⁸⁹
1-LB. CAN

EVERYDAY LOW PRICE
MAXWELL HOUSE OR
FOLGER'S INSTANT
COFFEE
\$4⁶⁹
10-OZ. JAR

EVERYDAY LOW PRICE
MAXWELL HOUSE OR
FOLGER'S INSTANT
COFFEE
\$3⁰⁹
6-OZ. JAR

EVERYDAY LOW PRICE
PIGGLY WIGGLY
COFFEE
\$2³⁹
1-LB. BAG

Blackland News

By MRS. L.L. MCALPIN
Correspondent

Mr. and Mrs. Glasford Trantham were delighted to have Mrs. Trantham's daughter, Vickie Scott of Houston, Texas, for a week. Vickie was enroute home after visiting friends in New York.

Deryl and Brenda Saylor spent Monday in Forrest City, Ark., visiting Fred Cobb.

Mrs. Naomi Newby of Booneville and Ricki Lee Floyd spent Wednesday with Charlene Frederick and the children she keeps each day.

Foice and Nell Davis are welcomed as new residents of our community. They were former Californians and now reside in the LeCroy home.

Barry, Betty, and Heather Yearber of Booneville were eating Saturday night with Mr. and Mrs. Claude Trantham.

Pauline Geno and Gladys Saylor visited Sunday afternoon with Milton English of Jumptown.

Jill McAlpin of Memphis was home for the weekend with the L.L. McAlpins.

The Men's Club of Christ United Methodist Church will meet Thursday at 7 p.m. for their monthly meeting.

Mrs. Ethel Tucker spent Thursday through Sunday in Oxford with Kim Hale while Lance and Sue Hale were away on business.

Mr. and Mrs. Vance Morris of Huntsville, Ala., were weekend guests of Mrs. Mary L. Morris.

Best wishes for a speedy recovery are extended to Mrs. Orville Green, Melvin Geno, and Tom Garner of the Tupelo Hospital and Shirley Hare of the local hospital.

Mackie McAlpin attended an art workshop at Ole Miss on Thursday.

Weekend guests of Mr. and Mrs. Archie Saylor were Mr. and Mrs. Kerry Saylor, Scharla and Linda of Amory.

Robert Carroll Browning had surgery Monday at the Baptist Hospital in Jackson. Robert Carroll has many relatives and friends who are interested in his speedy recovery.

Sunday was a special day for Mrs. R.H. Kelly. She celebrated her 81st birthday. Those present were her brother, Hallie Graham of Baldwin, Mr. and Mrs. Keith Kelly, Jennifer and Laura of Wheeler Grove, Roy and Karen Hare of Tusculumbia, Elaine and Derek Stevens, Mr. and Mrs. Bob Kelly and Mathew all of Booneville, Mrs. Mary

Smith and Angela. Mr. and Mrs. Roy Kelly Debroah and David, all of Kienzi, Mr. and Mrs. Don Morris, Sam and Don Jr. of Greenwood. Mrs. Bernie Palmer, Mr. and Mrs. Red Shelton and Mary Alice of Baldwin, and children, grandchildren and great-grandchildren of the community.

Mrs. Kelly was elated to have present her five great-grandchildren born in 1980. Her honored guests were Laura Leigh Kelly, Leigh Ann Morris, Mary Alice Shelton, Paul Kyle Carter, and Robert Mathew Kelly. The group departed wishing Mrs. Kelly many more happy birthdays.

Mr. and Mrs. Terry Gibson and Cortney of Osceola, Ark., spent last weekend with Mr. and Mrs. Glasford Trantham. The Tranthams entertained their guests with a cookout on Saturday evening.

Mrs. Gay Weeks attended the District lunchroom meeting in Booneville Saturday.

Little Stephanie Guin of Baldwin had a wonderful weekend with her grandparents, Mr. and Mrs. J.P. Guin and she attended Christ United Methodist Church.

Hoyle and Bettye Eaton arrived home late Wednesday after spending an exciting summer in Canada. Enroute home they visited with friends in Wisconsin.

Mrs. A.P. Hill of Dumas spent the weekend with her father, Amon Trantham.

Mr. and Mrs. Deryl Saylor and family had a pleasant surprise Sunday afternoon. When Mr. and Mrs. William Bell of Ellisville, Ala., arrived for a visit. This was the first visit since Deryl and William were stationed in Germany.

Mrs. J.P. Guin and Mrs. Louis Watson were in Tupelo Saturday where they checked on Davis Hill in the Tupelo Hospital. Friends are wishing David a speedy recovery.

Mr. and Mrs. Glasford Trantham will be in Memphis this weekend where Mr. and Mrs. Terry Gibson and Cortney of Osceola, Ark., will join them for the weekend.

Mrs. Gay Weeks, Mr. and Mrs. Jimmy Tollison, Mr. and Mrs. M.T. Cartwright, and Mr. and Mrs. Richard Tollison and family had lunch with other relatives Sunday in Booneville at the home of Mrs. Ollie Windham who was celebrating her 85th birthday. We wish for Mrs. Windham many more happy birthdays.

To Offset Losses

Farmers Look To Planting Wheat

By DAVID SUMMERS
Soil Conservationist

Low soybean yields on hill land has caused several Prentiss County farmers to look at planting wheat behind soybeans to offset their loss of revenue.

Wheat, when properly managed, will produce good yields following soybeans. Let us take a look at two planting methods that can be used to establish wheat behind soybeans.

The first planting method is, after harvesting soybeans, disk and drill 90 pounds of wheat seed per acre. This can be done only when the soybeans will be harvested early enough to allow planting by early November.

The second planting method is to aerial seed 120 pounds of wheat seed per

acre into standing soybeans. This practice must be done with caution.

In order to get germination and establishment the standing soybeans must provide good ground cover and the wheat seed must be flown on before the soybeans have lost one-half of their leaves.

If you plan to utilize the grazing provided by wheat and still harvest it for grain increase the seeding rates by one-half.

If your hill soybeans produced low yields this year consider taking up the slack by planting wheat on these fields. You can increase your profits while protecting your soil from erosion.

For more information on wheat production come by the SCS Office in Booneville or call 728-3544

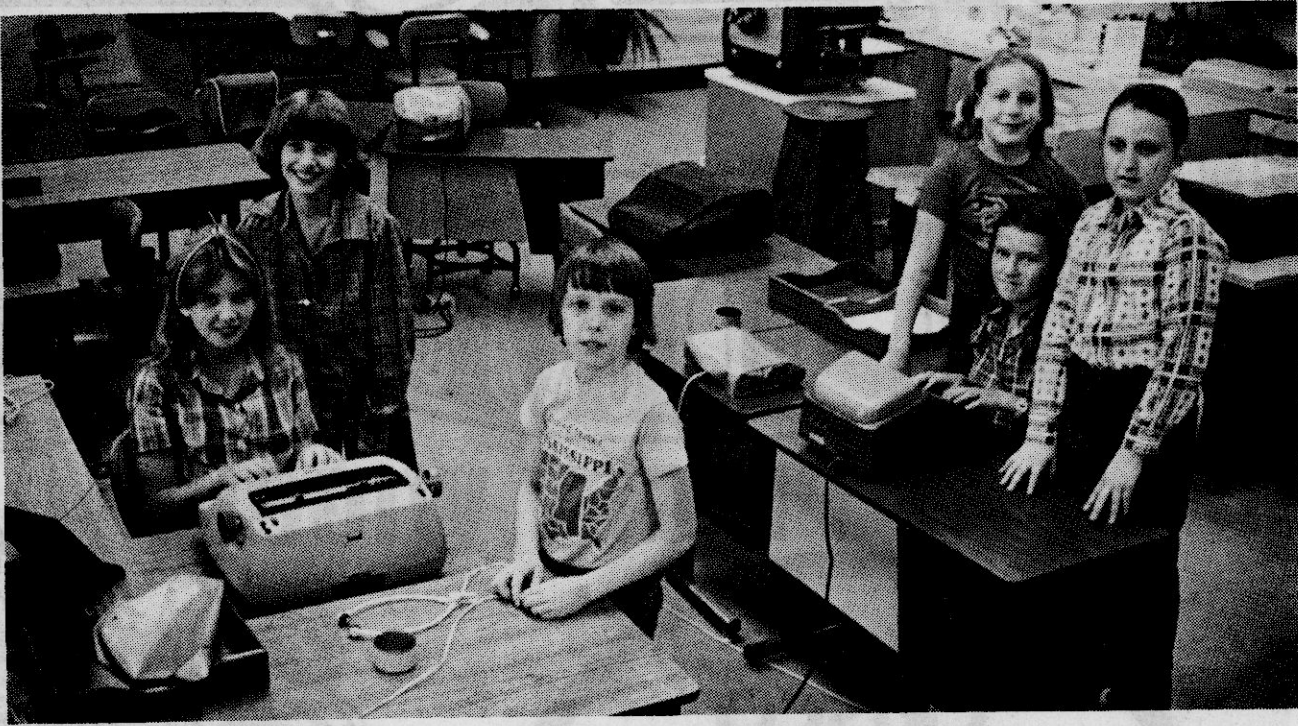

CLASS VISITS VO-TECH—Students from the Booneville Middle School's S.T.E.P. class toured the Prentiss County Vo-Tech School recently. They are (from left) Lea Hughes,

Sabrina Scott, Chris Johnson, Jeanna Walker, Amy Prichard and Donna Murphy.

CB News

By THRASHER STAR
Correspondent

On behalf of "Yo Yo" and his family, let us thank each of you for your phone calls, flowers, visits and each act of kindness, during the sickness and death of his father, Tom Chase. We will forever be grateful.

"Tweety Bird," we sure hope you get that allergy and sickness over with so you can be up and at it again.

"Jesse James" and "Beaver Pleaser's" mother is still a patient in the Baldwin hospital. Hope you are feeling better, Mrs. Hoard.

"Ole Blue," you sure did sound good on the air Sunday night. Hope you are feeling as good as you sounded.

We extend our sympathy to the "Blue Lady" in the passing of her sister in Tupelo last week.

They had a very good Social Saturday night—plenty of food, fun and dancing for everyone—young and old.

"The Buffalo's" had better watch out I hear the "Little Blue Wave" did not miss a dance so you have some competition now. Even "Mr. Songster" and "Mississippi Shorty" were able to be out again. Sure was proud to hear it.

Happy Birthday to the "Yo Yo," "Bedsprings," "Little Tree Climber" and "Dead Man." Hope each of you have a nice day.

All of the "Yo Yo's" family will have supper with us Monday night to celebrate all of their birthdays.

Hope each of you have a nice and healthy week. Go to the church of your choice, but go.



PLANNING FOR BPW WEEK—Members of the Business and Professional Women's Club met Tuesday at the Bank of Mississippi to finalize plans for National Business and Professional Women's Week, Oct. 19-25. Pictured are (from left) Barbara Shackelford, president; Helen Jones; Lanette Wold, chairman of National BPW Week; Norma Michael and Marjorie Franks.

News From Rienzi

By VIOLA PRESLEY
Correspondent

Mr. and Mrs. Billy Crow and Mr. and Mrs. Zack Parker have had as guests a number of relatives who were here to visit with Mr. Parker's nephew and his wife from the state of Washington. This was the first time in 38 years the people from Washington had been to Mississippi and it was an enjoyable occasion for all.

Mr. and Mrs. Roy Morgan were in the Hinkle Community Sunday afternoon to attend the Golden Wedding Anniversary of Mr. and Mrs. Tom H. Green in the home of Mr. and Mrs. Edward Rogers.

Mr. and Mrs. Dee Lockhart came home Friday from the Medical Clinic in

Tupelo where Mr. Lockhart has been a patient.

Mr. and Mrs. Buddy Brooks are at home since Mrs. Brooks has been able to leave St. Joseph's Hospital in Memphis.

Reports are encouraging concerning Henry Palmer, Mrs. Bobby Connor, Mrs. Jimmy Barnes and Greg Barnes. Best wishes continue to go to all our townspeople who are not well.

The family of Jack Bishop is with him at the Medical Center in Tupelo where he has been a patient for several days.

Mr. and Mrs. Glen Lawson spent the weekend in Memphis. Josh spent the time they were away with Mr. and Mrs. Noble Williams, Ritchie and

Trevor Williams.

A number of our people were in Biggersville Friday night for the homecoming football game with Burnsville.

Several interested people also attended the Beauty Revue at Thrasher High

School Friday night. Among our young people participating were Vicky Potts and Alice Bridges.

Hill's Chapel Honor Roll Announced

Cayce DePoyster, principal of the Hill's Chapel Attendance Center, has released the names of students listed on the school's Honor Roll.

The Honor Students include:
Fourth Grade: Natache Cagle, Kim Cunningham, Gary Mack Holder, Valerie Johnson, Beth Yarbrough, Gregory Morgan, Cynthia Shelby, Jennifer Morgan, Terna Laster, Amy Brewer, Yalonda Yarber and Kandi Miller.

Fifth Grade: Kim Armstrong, Barbara Arnold, James Grooms, Tommy

Hoard, Alesia Jacobs, Jennifer Lambert, Scarlett McGaughy, David Sexton, Randy Walden, Latricia McKinney, Tina White, Cristy Scott, Deanna Fugitt, Carey Dodds, Steven Mitchell, Stephen Akers and Tammy McCoy.

Sixth Grade: Darrell Cartwright, Rhonda Crow, Brad Wilemon, Alta Skeens, Tabatha Yarbrough, Lane Smith and Lenena Holder.

Seventh Grade: Gichelle Akers, Jay Lowrey, Sandra Tennon and Mark Johnson.

Eighth Grade: Katrina Akers and Belinda Mitchell.

The best person to see about your **HEALTH INSURANCE** may be your car, home and life agent!

SEE OR CALL: **MANFRED SAYLORS**

Business: 728-8595
Home: 728-8888
College Street Booneville, Miss.

Like a good neighbor, State Farm is there.

STATE FARM MUTUAL
AUTOMOBILE INSURANCE COMPANY
Home Office: Bloomington, Illinois

STATE FARM
Auto
Life
Fire
INSURANCE

SUNSHINE
"WEE" KARE
NURSERY
OPENING
OCTOBER
27, 1980.

APPLICATIONS NOW BEING
TAKEN FOR 20 CHILDREN!

FOR INFORMATION-CALL
728-4956 or 728-3508

The First Pentecostal
Church
206 NORTH LAKE STREET — BOONEVILLE, MISS.

NEW STIMULATOR
Cattle Block

Helps you with the "Big Ifs" of cattle nutrition!

No. 1...IF you can stimulate your cattle's appetite you start the chain reaction that leads to improved nutrition and lower feed costs. New Stimulator cattle block improves appetite because it contains high levels of molasses in a unique form and a sound balance of protein, vitamins and minerals.

No. 2...IF appetite is stimulated, your cattle will eat more roughage. Stimulator's unique form and balance of nutrition enhance consumption of lower quality roughages — day after day.

No. 3...IF rumen digestion is stimulated your cattle will utilize more of what they consume. Stimulator's formula of balanced nutrition helps increase rumen activity and speeds the breakdown of roughage. Result: Better nutrition.

No. 4...IF you achieve better nutrition through better utilization of your home-grown roughages, you save out-of-pocket feed costs, improve herd health, increase conception rates and promote heavier calves at weaning.

FEED NEW STIMULATOR CATTLE BLOCK

- Convenient to feed and handle.
- Resistant to weather.
- Eliminates waste.

CAVER
SEED & FERTILIZER
BOONEVILLE,
MISSISSIPPI

get this handsome pocket size calculator **FREE**, when you purchase 1/2 ton of Stimulator. between now and October 31, 1980.

MURPHY STIMULATOR

MID-SOUTH FORESTRY
LANNY AUTRY, OWNER

"Providing professional and independent management, sale, appraisal, and protection of Southern Forests"

PHONE (601) 534-3628
P. O. Box 823 New Albany, Miss. 38652

LEISURE LEARNING
has
SOMETHING FOR EVERYONE

WHAT: Home Landscaping Class
REGISTRATION: Tuesday, October 14, 6:30 p.m.
WHERE: Patterson Hall
COST: \$30.00

FEATURES: Under the instruction of Dave Shanklin, of Corinth, the class meets one night per week for six weeks. Owner of Shanklins Home and Garden Center, Dave received his degree in Ornamental Horticulture from Mississippi State University in 1979.

THE
northeast
MISSISSIPPI JUNIOR COLLEGE
the community college

NON-DISCRIMINATION
The Northeast Mississippi Junior College adheres to the principle of equal education and employment opportunities without regard to race, sex, color or national origin. This policy includes the qualified hands-on and extends to all programs and activities supported by the College.

For additional information, or to pre-register, interested persons should contact James Williams on the Northeast campus by calling 728-7751, ext. 286.

All Good Cooks Should Know Their Apples

By **CLAIRE T. ROSS**
Extension Home Economist

Every fall Mother Nature gets out her paint brushes, splashing yellows, oranges and browns all over. Her artistic flair spills over into the grocers' produce counter, too. Here we discover more yellows and multiple shades of red on that favorite fall fruit—the apple.

It's important that you know the Mississippi varieties. One apple may be excellent for baking while another variety, if baked, would completely fall apart.

The Red Delicious is the most popular apple in the United States. It's medium to large in size and is deep bluish red in color. The bottom of the apple usually has four points on the blossom end. This apple is best for eating fresh or for making applesauce. It is not too satisfactory for pies or baking. These apples are available October through March.

Golden Delicious apples are good for pies and sauce as well as for salads and eating fresh. Careful storage is vital because they shrivel badly unless stored at a low temperature with very high humidity.

The Rome Beauty is

especially good for baking. You can also use them for general cooking.

Jonathan apples are small to medium in size and have an attractive deep red color. Their tart flavor makes them good for all uses. Jonathans are usually available from September through January.

McIntosh are medium size apples. They are bright red striped with a darker red color. Besides being good for "just plain eating," you can use this apple for pies, sauce and freezing. Look for these from September through March.

Winesaps are a later apple. They're good keepers and good all purpose apples.

After you decide which variety you want, look for apples that are well colored to assure ripeness and full flavor. Best quality apples are firm, well shaped and free from blemishes or soft spots.

To keep apples crisp and tasty, good care and proper storage are necessary. Apples hold their crisp texture best when you keep them in a cool, moist place at about 30 to 35 degrees.

**Apple Cider
Pound Cake**

3 cups flour

$\frac{1}{2}$ teaspoon salt
 $\frac{1}{2}$ teaspoon baking powder
 $\frac{3}{4}$ teaspoon cinnamon
 $\frac{1}{2}$ teaspoon allspice

$\frac{1}{2}$ teaspoon nutmeg
 $\frac{1}{2}$ teaspoon ground cloves
1 cup butter

Caramel Glaze:
 $\frac{1}{2}$ cup sugar

$\frac{1}{4}$ teaspoon baking soda
 $\frac{1}{4}$ cup butter
 $\frac{1}{4}$ cup buttermilk
 $\frac{1}{2}$ tablespoon light corn
syrup
 $\frac{1}{4}$ teaspoon vanilla

Sift together flour, salt,

baking powder and spices. Cream butter, shortening and sugar. Add eggs, one at a time, beating well after each, until mixture is light and creamy. Add vanilla. Add dry ingredients alternately with cider to

creamed mixture, beginning and ending with flour. Pour batter into greased and floured 10-inch tube pan. Bake at 325 degrees F. for 1 hour and 30 minutes. Cool 15 minutes then removed from pan and finish cooling on

wire rack.
Caramel glaze: Bring ingredients to rolling boil. Boil 10 minutes, stirring occasionally. Pour over slightly warm cake allowing glaze to drip down sides of cake.

Peoples Car Loan Sale

When you've made the best deal you can on a new car, you shouldn't pay more than you have to for your car loan. That's why we're having a Car Loan Sale during October. We offer terms from 36 to 48 months, at low interest rates. For VIP Club members, the rates are even lower—so you get More Car Per Dollar with us! Come talk to us soon about a loan for your new car or truck and get more CPD. This is your best chance this year to make a low cost new car loan—don't miss it! Come in soon, though—our Car Loan Sale ends October 31st!



The Peoples Bank

Member FDIC

Offices in: Amory, Booneville, Guntown, Hatley, Plantersville, Pontotoc, Slatillo, Shannon, Smithville, Tupelo, and West Point

New Site School Menu

Monday, Oct. 13--Breakfast: Poplarts, Orange Juice, Milk. **Lunch:** Roast pork, cream potatoes, English peas, Strawberry cake, Milk.

Tuesday, Oct. 14--Breakfast: Pancakes & syrup, Orange Juice, Milk. **Lunch:** Turkey sandwich, lettuce & Tomato, french fries, banana pudding, milk.

Wednesday, Oct. 15--Breakfast: Cereal, Banana, Milk. **Lunch:** Tacos, Lettuce & Tomato, Cheese,

Baked beans, shoe string potatoes, orange, milk.

Thursday, Oct. 16--Breakfast: Sausage & Biscuit, Jelly, Orange Juice, Milk. **Lunch:** Great northern beans with ham, whole tomatoes, tossed salad, corn muffins, chocolate cake, Milk.

Friday, Oct. 17--Breakfast: Waffles & Syrup, Peach half, Milk. **Lunch:** Hamburger on bun, pickle & onion, sliced tomatoes, french fries, banana, milk.

Thrasher School Menu

Monday, Oct. 13--Breakfast: Doughnut, juice, milk. **Lunch:** Chili dogs, french fries, lima beans, chocolate cake, milk.

Tuesday, Oct. 14--Breakfast: Pop Tart, Juice, Milk. **Lunch:** Spaghetti & Meat Sauce, Tossed Salad, Yeast Roll, Cookie & Peaches, Milk.

Wednesday, Oct. 15--Breakfast: Cereal, Juice, Milk. **Lunch:** Barbecue Sandwich, slaw, baked beans,

Peanut butter chews, milk.

Thursday, Oct. 16--Breakfast: Doughnut, Juice, Milk. **Lunch:** Soup (choice of veg. or cream of tomato) cheese & Crackers, Chicken Salad Sandwich, $\frac{1}{2}$ orange, Milk.

Friday, Oct. 17--Breakfast: Sausage & Biscuit, Juice, Milk. **Lunch:** Hamburger, Lettuce & Tomato, French Fries, Ketchup, Chocolate, Peanut candy, Milk.

Hill's Chapel School Menu

Monday, Oct. 13--Breakfast: Choice of Cereal, Orange Juice, Milk. **Lunch:** Fish sticks, baked beans, french fries, roll chocolate pudding, milk.

Tuesday, Oct. 14--Breakfast: Pop Tart, Grape Juice, Milk. **Lunch:** Hot Dog, French Fries, Cole Slaw, Strawberry Cake, Milk.

Wednesday, Oct. 15--Breakfast: Doughnut, Pineapple Juice, Milk. **Lunch:** Ground Beef Taco, Lettuce

& Tomatoes, Spanish Rice, Mexican Corn, Pineapple Wedges, Milk.

Thursday, Oct. 16--Breakfast: Sausage & Biscuit, Orange Juice, Milk. **Lunch:** Refried Beans, Potato Salad, Corn Bread, Peach Cobbler, Milk.

Friday, Oct. 17--Breakfast: Toasted Cheese, Orange Juice, Milk. **Lunch:** Hamburgers, Slice of Lettuce & Tomato, French Fries, Fruitglicle, Milk.

Wheeler School Menu

This weeks menu was planned by Mrs. Barbara Kohlheim and her 1st grade class.

Monday, Oct. 13--Breakfast: Pop Tart, Orange Wedge, Milk. **Lunch:** Ham & Cheese Sandwich, Lettuce & Tomato, French Fries, Chocolate pudding with vanilla wafers and milk.

Tuesday, Oct. 14--Breakfast: Honey Bun, Orange Juice, Milk. **Lunch:** Chicken Fried Steak-gravy, creamed potatoes, english peas,

petar salad, rolls and milk.

Wednesday, Oct. 15--Breakfast: Cereal, Apple, Milk. **Lunch:** Meat Loaf, String beans, candied yams, corn bread, peaches, and milk.

Thursday, Oct. 16--Breakfast: Doughnut, Tomato Juice, Milk. **Lunch:** Battered fish, hushpuppies, taller tots, tossed salad, jello with fruit, milk.

Friday, Oct. 17--Sausage & Biscuit, Orange Wedge, Milk. Lunch: Barbeque, slaw, baked beans, apple cobbler, milk.

Jumpertown School Menu

Monday, Oct. 13--Breakfast: Doughnuts, Juice, Milk. **Lunch:** Chicken Nuggets, Potatoes-gravy, turnip greens, cornbread, Cinderella Cake, Milk.

Tuesday, Oct. 14--Breakfast: Sausage Biscuit, Juice, Milk. **Lunch:** BLT Sandwich, French Fries-ketchup, Baked beans, Orange Wedges, Milk.

Wednesday, Oct. 15--Breakfast: Cheese Toast, Juice, Milk. **Lunch:** Dressing-turkey, cranberry sauce,

green peas, coleslaw, buttered rolls, jello, milk.

Thursday, Oct. 16--Breakfast: Rice Crispie Bar, Juice, Milk. **Lunch:** Steak Fingers, Potatoes-gravy, Green Beans, Buttered rolls, apricot cobbler, milk.

Friday, Oct. 17--Breakfast: Fruited Roll, Juice, Milk. **Lunch:** Meatloaf, Yellow Mexican, Pinto Beans, Onion Slice, Cornbread, Banana Pudding, Milk.

Marietta School Menu

Monday, Oct. 13--Breakfast: Cereal, Orange Juice, Milk. **Lunch:** Beef Patties, Creamed Potatoes, Lima Beans, Ice Cream Sandwich, Rolls and Milk.

Tuesday, Oct. 14--Breakfast: Honey Buns, Orange Juice, Milk. **Lunch:** Fish Hushpuppies, French Fries-catsup, fruit and cookie, Milk.

Wednesday, Oct. 15--Breakfast: Fruit Rolls, Grape Juice, Milk. **Lunch:** Beef and Bean Burritos,

Tortilla Chips, Mixed Vegetables, $\frac{1}{2}$ apple, Milk.

Thursday, Oct. 16--Breakfast: Cereal, Orange Juice, Milk. **Lunch:** Spaghetti, Slaw, Waverly Crackers, Peanut Butter Squares, Milk.

Friday, Oct. 17--Breakfast: Doughnuts, Grape Juice, Milk. **Lunch:** Hamburgers with onions, french fries, pickles, Baked beans, $\frac{1}{2}$ orange & milk.

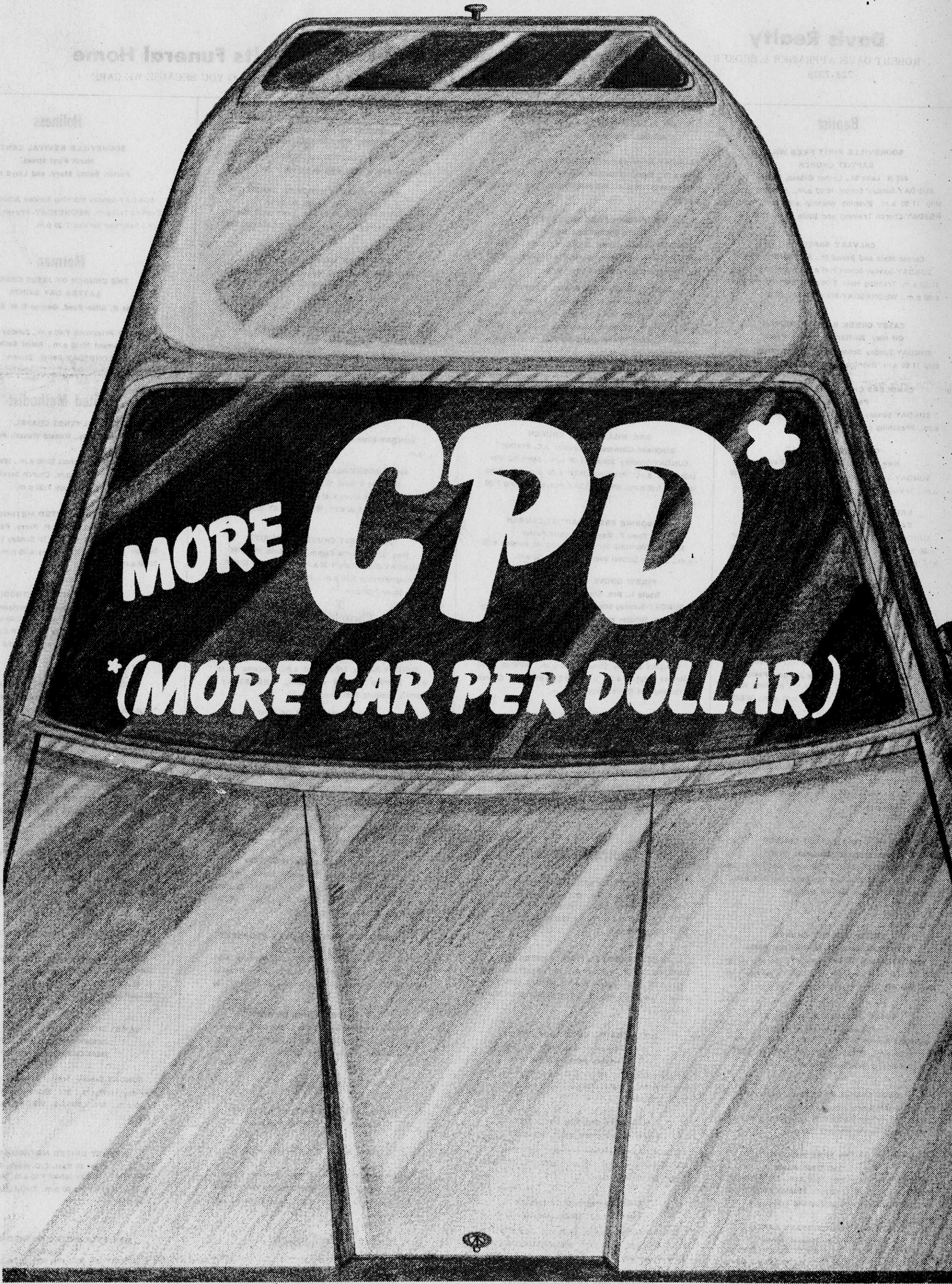

THOUGHT FOR THE WEEK

Faithfulness

He That Is Faithful In That Which Is Least Is Faithful Also In Much: . . . Luke 16:10

By C. D. Edge

If you were going to employ a man to do a piece of work which you considered very important, you would want a person who had done less important jobs well. In the business world many a young man has risen from office boy to a higher-up or even to partnership in the firm because of his faithfulness in little things, or his ability to follow orders without arguing the subject.

God is looking for men and women who will do faithfully the little things that come their

way. When they have done this, He can trust them with greater duties. THEM THAT HONOUR ME, I WILL HONOUR--I SAMUEL 2:30.

If a child's mother would tell him to bring an armload of wood in for the stove and he would run away to play and not obey her, could she trust him to carry money to the bank for deposit? How would she know that the child would go to the bank? We are God's children and if we do not obey, or are not faithful in the least, how could we expect Him to trust us with much?



C. D. Edge, Pastor

Grace & Liberty United Methodist Church

This page is possible through the request and cooperation of interested ministers in our area. It is brought to you through the support of the businesses listed below.

Banner-Independent

DEDICATED TO THE PEOPLE & PROGRESS OF PRENTISS COUNTY

Booneville Banking Association

THE PEOPLES BANK & TRUST CO. BANK OF MISSISSIPPI

Coca-Cola-Corinth

COKE ADDS LIFE TO EVERY THING NICE

Davis Realty

ROBERT DAVIS APPRAISER & BROKER 728-7328

Farm Bureau Insurance

LIFE-AUTO-FIRE

Gerald Hodges Printing

"SERVING YOU IS A PRIVILEGE WE APPRECIATE"

728-6476

Gold Bond Exterminators

JIMMY MURPHY, MANAGER

Mechanical & Electrical

Supply, Inc.

Pepsi-Cola - Tupelo

HAVE A PEPSI DAY



Schweiger Furniture Co.

FASHIONS IN FURNITURE

S&J Ready-Mix, Inc.

728-4431

McMillan Funeral Home

83 YEARS OF SERVICE

Salts Funeral Home

SERVING YOU BECAUSE WE CARE

Tigrett Drug Center, Inc.

"PRESCRIPTION SPECIALISTS"

Baptist

BOONEVILLE FIRST FREE WILL BAPTIST CHURCH

202 N. Lake St., Luther Gibson, Pastor SUNDAY-Sunday School 10:00 a.m., Morning Worship 11:00 a.m. Evening Worship 6:00 p.m. WEDNESDAY-Church Training and Bible Study 7:00 p.m.

CALVARY BAPTIST

Corner Main and Broad St., R.J. Bostick, Pastor SUNDAY-Sunday School 9:45 a.m., Morning Worship 11:00 a.m. Training Hour 5:00 p.m. Evening Worship 6:00 p.m., WEDNESDAY-Bible Study 7:00 p.m.

CASEY CREEK BAPTIST CHURCH

Off Hwy. 366-Harvey Reeves, Pastor SUNDAY-Sunday School 10:00 a.m., Morning Worship 11:00 a.m. Evening Worship 6:00 p.m.

CANDLERS CHAPEL BAPTIST CHURCH

Pastor F.A. Collins SUNDAY-Sunday School 10:00 a.m. Training 5:30 p.m., Preaching 6:00 p.m.

CRESTWOOD BAPTIST

Hwy. 4 East, Jerry Mitchell, Pastor SUNDAY-Sunday School 9:30 a.m., Worship 10:30 a.m., Training Union 5:30 p.m. Worship 6:30 p.m.

EAST BOONEVILLE BAPTIST CHURCH

East Church St., Excall Burleson, Pastor SUNDAY-Sunday School 9:45 a.m., Worship Hour 11:00 a.m., Church Training 5:00 p.m. Worship 6:00 p.m. WEDNESDAY-Worship 7:00 p.m.

EAST PRENTISS BAPTIST CHURCH

Booneville, Kenneth Bishop, Pastor SUNDAY-Sunday School 10:00, Worship Service 11:00 a.m., Training Union 6:00 p.m., Worship Service 7:00 p.m., WEDNESDAY-Bible Study 7:00 p.m.

INDEPENDENT FAITH BAPTIST MISSION

Hwy. 30 E. Booneville, Bill Johnson, Pastor SUNDAY-Sunday School 10:00 a.m., Morning Worship 11:00 a.m., Evening Service 6:00 p.m., WEDNESDAY-Evening Service 7:00 p.m.

FIRST BAPTIST CHURCH

401 West Church St., Tom F. Rayburn, Pastor SUNDAY-Sunday School (Broadcast WBIP) 9:45 a.m. Morning Worship 11:00 a.m., Church Training 5:00 p.m. Evening Worship 6:00 p.m., WEDNESDAY-Prayer Meeting 6:30 p.m.

FORKED OAK BAPTIST CHURCH

Route 6, Horace McCombs, Pastor SUNDAY-Sunday School 10:00 a.m., Worship 11:00 a.m., Training Union 6:00 p.m., Preaching 6:30 p.m., WEDNESDAY-Prayer Service 7:00 p.m.

GASTON BAPTIST CHURCH

Gaston-Carolina Road, Milton Koon, Pastor SUNDAY-Sunday School 9:30 a.m., Worship 10:30 a.m. Church Training 6:00 p.m., Worship Service 6:45 p.m. WEDNESDAY-Prayer Meeting 7:00 p.m.

GRACE INDEPENDENT BAPTIST

Franktown, Jan Milton, Pastor SUNDAY-Sunday School 10:00 a.m., Morning worship 11:00 a.m., Evening Worship 7:00 p.m. WEDNESDAY-Prayer Meeting 7:00 p.m.

JONES CHAPEL FREE WILL BAPTIST

Jacinto-Altitude Road, Paul Long, Pastor SUNDAY-Sunday School 10:00 a.m. Morning Worship 11:00 a.m., Evening Worship 5:00 p.m.

LITTLE BROWN FREE WILL BAPTIST

Route 1, Tim Wood, Pastor SUNDAY-Sunday School 10:00 a.m., Morning Worship 11:00 a.m., C.T.S. 7:00 p.m. Evening Worship 7:30 p.m. WEDNESDAY-Prayer Meeting 7:00 p.m.

LITTLE CREEK MISSIONARY BAPTIST

Marietta, Jimmy Stewart, Pastor SUNDAY-Sunday School 10:00 a.m. Morning Worship 11:00 a.m., Training-Union 5:00 p.m., Evening Worship 5:30 p.m.

MARTIN HILL FREE WILL BAPTIST CHURCH

Route 5, Hwy. 30 East, Johnny Siexton, Pastor SUNDAY-Sunday School 10:00 a.m., Morning Worship 11:00 a.m., Evening Worship 6:00 p.m. WEDNESDAY-Church Training and Bible Study 7:00 p.m.

MT. PLEASANT MISSIONARY BAPTIST

Altitude, Bro. E.M. Langston, Pastor SUNDAY-Sunday School 10:00 a.m., Worship Service 11:00 a.m., Evening Service 5:30 p.m. 2nd Saturday night singing 7:00 p.m., WEDNESDAY-Prayer meeting 6:30 p.m.

MT. PISGAH FREE WILL BAPTIST

Hollis Southerland, Pastor SUNDAY-Sunday School 10:00 a.m., Morning Worship 11:00 a.m., Evening Worship 6:00 p.m., WEDNESDAY-C.T.S. and Bible Study 7:00 p.m.

NEW LEBANON FREE WILL BAPTIST

Highway 366-Terry Booker, Pastor SUNDAY-Sunday School 10:00 a.m., Morning Worship 11:00 a.m. Evening Worship 5:30 p.m., WEDNESDAY-Church Training and Bible Study 6:30 p.m.

NEW SITE BAPTIST

New Site, James Hulton Bishop, Pastor SUNDAY-Sunday School, 1st and 3rd Sunday 1:00 p.m. 2nd and 4th Sunday 10:00 a.m. Preaching 1st and 3rd Sunday 2:00 p.m.

OAK HILL BAPTIST CHURCH

Blackland Community, Brother J.C. Prather SUNDAY-Sunday School 10:00 a.m., Morning Worship 11:00 a.m. Training Union 6:00 p.m., Evening Worship 7:00 p.m. WEDNESDAY-Prayer Meeting 7:00 p.m.

OSBORNE CREEK BAPTIST CHURCH

Tom F. Rayburn, Interim-Pastor SUNDAY-Worship Services 2nd and 4th Sunday 9:30 a.m., Sunday School every Sunday 10:30 a.m.

PINEY GROVE BAPTIST CHURCH

Route 1, Bro. Eugene Tennison, Pastor SUNDAY-Sunday School 10:00 a.m. Morning Worship 11:00 a.m. Sunday evening 6:00 p.m.

SMITH'S CHAPEL FREE WILL BAPTIST

Jacinto Road, Danny Short, Pastor SUNDAY-Sunday School 10:00 a.m. Worship 11:00 Sunday night 6:30 p.m. WEDNESDAY- Church Training and Bible Study 7:00 p.m.

WHEELER BAPTIST CHURCH

Wheeler, Charles Fowler, Pastor SUNDAY-Bible Study 9:45 a.m., Morning Worship 10:55, Evening Worship 6:00 p.m., WEDNESDAY Bible Study 7:00 p.m.

WHEELER PRIMITIVE BAPTIST CHURCH

North of Wheeler School, James R. White, Elder SUNDAY-Bible Study 10:00 a.m., Preaching 11:00 a.m.

Church Of Christ

BOONEVILLE CHURCH OF CHRIST

Highway 45 North, Bill Huggins Minister SUNDAY-Sunday School 9:45 a.m., Sunday Worship 10:35 a.m., Evening Worship 6:00 p.m., WEDNESDAY-Bible Study 7:00 p.m.

CARTERS CHAPEL CHURCH OF CHRIST

Highway 344 E., Altitude Rd., G.T. Pharr, Minister SUNDAY-Bible Study 9:30 a.m., Worship 10:00 a.m., Evening Worship 5:00 p.m., WEDNESDAY-Bible Study 7:00 p.m.

HILLS CHAPEL CHURCH OF CHRIST

4 miles East of Booneville, Hwy. 30 Stephen Pope, Minister SUNDAY-Sunday School 9:45 a.m., Worship 10:45 a.m., Evening Worship 6:00 p.m., WEDNESDAY-Bible Study 7:00 p.m.

MARIETTA CHURCH OF CHRIST

Marietta, Richard Gooch, Minister SUNDAY-Sunday School 9:45 a.m., Worship 10:30 a.m. Evening worship 6:00 p.m. WEDNESDAY-Bible Study 7:30 p.m.

JACINTO CHURCH OF CHRIST

Jacinto, J.T. Smith, Minister SUNDAY-Sunday School 10:00 a.m., Worship 11:00 a.m., Evening 5:30 p.m. WEDNESDAY-Mid-Week Bible Study 6:30 p.m.

JUMPERTOWN CHURCH OF CHRIST

Jumpertown Bro. Troy McNutt, Minister, Bro. Oscar Clark, Minister SUNDAY-Sunday School 10:00 a.m., Sunday Evening 5:30 p.m., WEDNESDAY-Bible Study, 7:00 p.m.

NEW BETHEL CHURCH OF CHRIST

1 mile west of New Site on Hwy. 4, Winston Wilemon, Minister SUNDAY-Bible Study 9:30 a.m., Worship 10:30 a.m. Evening 6:00 p.m. WEDNESDAY-Bible Study 7:00 p.m.

NORTH RIENZI CHURCH OF CHRIST

Rienzi, Jerry Childs, Minister SUNDAY-Bible Study 10:00 a.m., Worship 10:45 a.m. Sunday night 6:30 p.m., WEDNESDAY-Bible Study 7:30 p.m.

OAK RIDGE CHURCH OF CHRIST

Blackland Community, Calvin Barber, Minister SUNDAY-Bible Classes 9:30 a.m., Worship 10:30 a.m., Sunday night 5:30 p.m. WEDNESDAY-Wednesday night 6:30 p.m.

SNOWDOWN CHURCH OF CHRIST

Jim Archer, Minister SUNDAY-Bible Classes 10:00 a.m., Worship 11:00 a.m., Evening Worship 6:00 p.m., WEDNESDAY-Mid-Week Bible Study 7:00 p.m.

STUTTS CHAPEL CHURCH OF CHRIST

1 mile w. of Harris Skating Rink Highway 45 N. Robert C. Tice, Sr., Minister SUNDAY-Bible Study 10:00 a.m., Preaching 11:00 a.m.

WEST BOONEVILLE CHURCH OF CHRIST

Highway 4 West, Ward Hogland, Minister SUNDAY-Bible Study 9:45 a.m., Worship 10:30 a.m., Evening Worship 6:00 p.m., WEDNESDAY-Bible Study 7:00 p.m.

ZION'S REST CHURCH OF CHRIST

Hwy. 371 Marietta Comm., Lee Cole, Minister SUNDAY-Bible Study 9:30 a.m., Worship 10:30 a.m., Evening Worship 5:00 p.m., WEDNESDAY-Mid-week Bible Study 7:00 p.m.

Church Of God

BOONEVILLE CHURCH OF GOD

Corner S. Lake & Hatchie St., Jim Adams, Pastor SUNDAY-Sunday School 9:45 a.m., Worship 10:45 a.m. Evening Worship 6:30 p.m., WEDNESDAY-Family Training 7:00 p.m.

CANAAN ASSEMBLY OF GOD

400 Marietta Street, Pastor, Jerry Ford SUNDAY-Sunday School 9:45 a.m., Morning Worship 11 p.m., Youth Service (C.A.) 5 p.m., Evening Worship 6 p.m. WEDNESDAY-Prayer Meeting 7:30 p.m.

CHURCH OF GOD

Wheeler, Allen Smith, Pastor SUNDAY-Sunday School 10:00 a.m., Sunday Worship 11:00 a.m., Evening 6:00 p.m., WEDNESDAY-Family Training Hour 7:00 p.m.

INDEPENDENT CHURCH OF GOD

North Lake & Terry St., Austin Shook, Pastor SUNDAY-Sunday School 10:00 a.m., Morning Worship 11:00 a.m., Evening Worship 6:45 p.m., WEDNESDAY-Prayer Meeting 7:00 p.m.

MARIETTA CHURCH OF GOD OF PROPHECY

Florence Ables, Pastor SUNDAY-Sunday School 10:00 a.m., Morning Worship 11:00 a.m., Youth Service 6:00 p.m., Evening Worship 7:00 p.m., WEDNESDAY-Prayer Meeting 7:00 p.m.

MT. OLIVE CHURCH OF GOD

Route 6, Booneville, Andrew L. Marshall, Pastor SUNDAY-Sunday School 9:45 a.m., Morning Worship 11:00 a.m., Worship Service 5:00 p.m.

Catholic

INFANT JESUS OF PRAGUE CATHOLIC

Hwy. 45, 3 mi. South of Booneville George Pinger, S.C.J. Administrator

SATURDAY-1st and 3rd and 5th confessions 4-5 p.m., SUNDAY-Mass 9 a.m., religious instructions younger children 10 a.m. Jr. and Sr. High School WEDNESDAY 6:30 p.m.

Bible Church

LAKEVIEW BIBLE CHURCH

Meadow Creek Road, Bobby White, Pastor

SUNDAY-Sunday School 10:00 a.m., Morning Worship 11:00 a.m., Evening Worship 5:30 p.m., WEDNESDAY-Prayer Meeting and Bible Study 7:00 p.m., SATURDAY-Young peoples service 7:00 p.m.

Holiness

BOONEVILLE REVIVAL CENTER

North First Street, Pastor, Bobby Stacy, and Lloyd Knight SUNDAY-Sunday morning Sunday School 10:30 a.m. Evening 7:30 p.m. WEDNESDAY-Prayer Service 7:30 p.m., Saturday Service 7:30 p.m.

Morman

THE CHURCH OF JESUS CHRIST OF LATTER DAY SAINTS

George E. Allen Road, George E.W. Burns, Bishop

SUNDAY-Priesthood 9:00 a.m., Sunday School 10:00 a.m., Sacrament 10:50 a.m., Relief Society 9:00 a.m. Sunday, WEDNESDAY-Relief Society 10:00 a.m., Mutual 7:30 p.m.

United Methodist

BLYTHES CHAPEL

Rienzi, Ms., Ronald Wenzel, Pastor SUNDAY-Sunday School 10:00 a.m., Worship Service 11:00 a.m., MYF 6:00 p.m. Church Service 7:00 p.m., WEDNESDAY-Bible Study 7:30 p.m.

CAROLINA UNITED METHODIST

Route 3, James P. Perry, Pastor SUNDAY-Sunday worship 1st Sunday 11:00 a.m., 2nd Sunday 10:00 a.m., 3rd Sunday 6:00 p.m., 4th Sunday 10:00 a.m.

CHRIST UNITED METHODIST

Route 2, Blackland, Bill Garrison, Pastor SUNDAY-Preaching 1st and 3rd 10:00 a.m., Evening 6:00 p.m., 2nd and 4th 11:00 a.m., UMYF 6:00 p.m., Mens Club 2nd Thursday 7:00 p.m. UMW 2nd Monday 7:00 p.m.

CROSS ROADS UNITED METHODIST

Route 3, James P. Perry, Pastor SUNDAY-Sunday School 1st Sunday 10:00 a.m., 2nd Sunday 6:00 p.m. 3rd Sunday 11:00 a.m., 4th Sunday 6:00 p.m., WEDNESDAY-Prayer Meeting 5:30 p.m.

FIRST UNITED METHODIST CHURCH

Booneville, Charles L. Potts, Minister SUNDAY-Church School 9:45 a.m., Morning Worship 11:00 a.m., UMYF 5:30 p.m., Junior Fellowship 5:00 p.m., Evening Worship 7:00 p.m., Mid-Week Prayer 6:30 p.m.

GRACE UNITED METHODIST CHURCH

East Church St., C.D. Edge, Pastor SUNDAY-Sunday School 9:45 a.m. Morning Worship 11:00 a.m. UMYF 6:30 p.m., Evening worship 7:00 p.m. THURSDAY-Bible Study 7:30 p.m.

JUMPERTOWN UNITED METHODIST

James P. Perry, Pastor SUNDAY-Sunday Worship 1st Sunday 7:00 p.m. 2nd Sunday 11:00 a.m. 3rd Sunday 10:00 a.m. 4th Sunday 11:00 a.m., 5th Sunday 11:00 a.m., WEDNESDAY-Prayer Meeting 6:30 p.m.

LAMBS CHAPEL INDEPENDENT METHODIST

Jumpertown, W.E. Sharp, Pastor Gene Coltharp, Associate Pastor

SUNDAY-Sunday School 10:00 a.m., Worship 1st Sunday 11:00 a.m., Bro. Sharp; 3rd Sunday Evening 6:30 p.m., Bro. Coltharp; WEDNESDAY-Bible Study 6:30 p.m.

LIBERTY UNITED METHODIST CHURCH

Hwy. 30 East, C.D. Edge, Pastor SUNDAY-Sunday School 9:00 a.m. Morning Worship 10:00 a.m. UMYF 6:00 p.m. THURSDAY-Bible Study 6:30 p.m.

MARIETTA UNITED METHODIST CHURCH

Marietta SUNDAY-1st, 3rd, 4th, Worship 9:30 a.m., Church School 10:30 a.m.

MEADOW CREEK UNITED METHODIST CHURCH

Route 4 SUNDAY-Sunday Worship 2nd Sunday 9:30 a.m., 4th Sunday 4:30 p.m. 5th Sunday 11:00 a.m.

MT. NEBO UNITED METHODIST CHURCH

Route 5

SUNDAY-Sunday worship 1st and 3rd Sunday 4:30 p.m., 5th Sunday 9:30 a.m.

RIENZI CHARGE UNITED METHODIST

Rienzi, Ms., Larry Finger, Pastor

SUNDAY-1st Sunday Worship 11:00 a.m., 3rd Sunday worship 9:45 a.m. 4th Sunday worship 7:00 p.m.

PISGAH

SUNDAY-1st and 3rd Sunday Worship 6:00 p.m. 2nd Sunday Worship 9:45 a.m., 4th Sunday worship 11:00 a.m.

THRASHER

SUNDAY-1st Sunday worship 9:45 a.m., 3rd Sunday worship 11:00 a.m., 4th Sunday worship 6:00 p.m., 5th Sunday Worship 11:00 a.m.

SILAM UNITED METHODIST CHURCH

New Site

SUNDAY-Sunday Worship 1st, 2nd, 3rd, 4th Sunday 11:00 a.m., Church School 10:00 a.m.

WHEELER UNITED METHODIST

Wheeler, Bill Garrison, Pastor

SUNDAY-Preaching 2nd and 4th, 11:00 a.m., 1st and 3rd Sunday 10:00 a.m., UMYF 6:00 p.m. THURSDAY-Prayer Meeting 7:00 p.m., UMW 7:00 p.m. 2nd Thursday Mens Club 1st Monday 7:00 p.m.

Pentecostal

EMMANUEL UNITED PENTECOSTAL CHURCH

Hwy. 4 East E.L. Spence, Pastor

SUNDAY-Sunday morning 10:00 a.m., Morning worship 11:00 a.m., Youth Service 4:30 p.m., Evening Worship 6:00 p.m., THURSDAY-Prayer and Bible Study 7:15 p.m.

FIRST PENTECOSTAL CHURCH

204 North Lake St., Larry Hill, Pastor

SUNDAY-Sunday School 10:00 a.m., Morning worship, (broadcast WBIP F.M.) 11:00 a.m., Youth Fellowship 5:15 p.m., Evening Worship 6:00 p.m., WEDNESDAY-Prayer and Bible Study 7:00 p.m.

Presbyterian

BOONEVILLE PRESBYTERIAN

West George E. Allen Drive, Booneville, I.K. Foster, Pastor

SUNDAY-Sunday Morning Worship 9:00 a.m., Sunday School 10:00 a.m.



The Banner-Independent

Holiday Cookbook

Coming In
November!

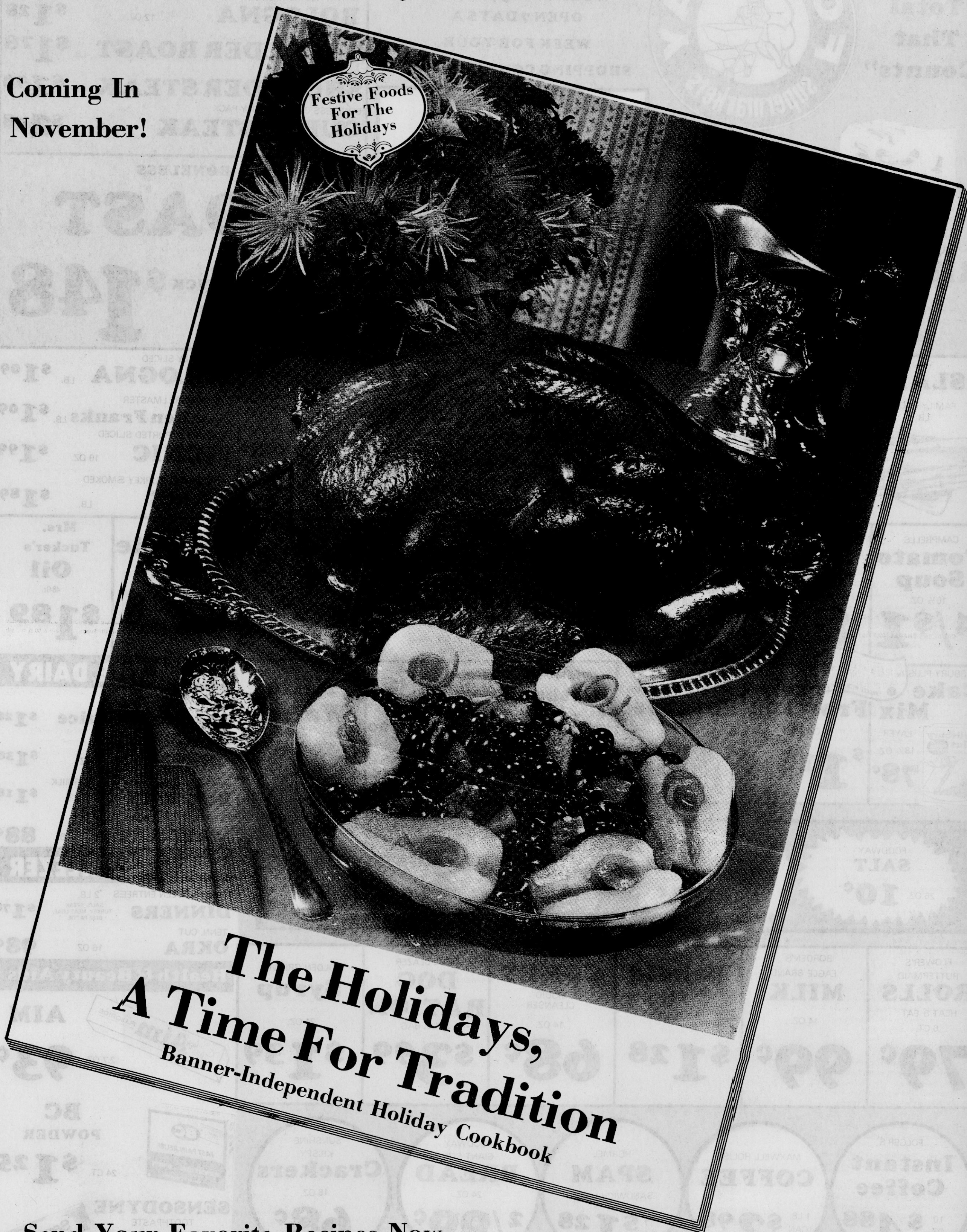

Send Your Favorite Recipes Now

Share Them With Your Friends And Neighbors . . . And You Might Win A Cash Prize Or A Subscription To The

Banner-Independent

Post Office Box 269

Booneville, Miss. 38829

"It's The
Tape
Total
That
Counts"



Prices Good
Thursday, Oct. 9
Thru
Wednesday, Oct. 15
OPEN 7 DAYS A
WEEK FOR YOUR
SHOPPING CONVENIENCE

Coke or Pepsi
AND THEIR PRODUCTS
32-OZ.
6-PACK
\$1.89
Plus Deposit

INFLATION ON ICE!
PRICES FROZEN ON HUNDREDS OF ITEMS

FARMLAND SMOKED
SAUSAGE LB. **\$1.99**
BRYAN ALL MEAT
WIENERS 12 OZ. **\$1.18**
BRYAN ALL MEAT SLICED
BOLOGNA 12 OZ. **\$1.28**
BONELESS
SHOULDER ROAST LB. **\$1.78**
BONELESS
SHOULDER STEAK LB. **\$1.98**
BONELESS CHUCK FAMILY PACK
CUBED STEAK LB. **\$2.48**

USDA CHOICE BONELESS BEEF
Rib Eye Steak
LB. **\$3.59**

BONELESS LEAN TENDERIZED
Chuck Steak
FAMILY PACK LB. **\$1.88**

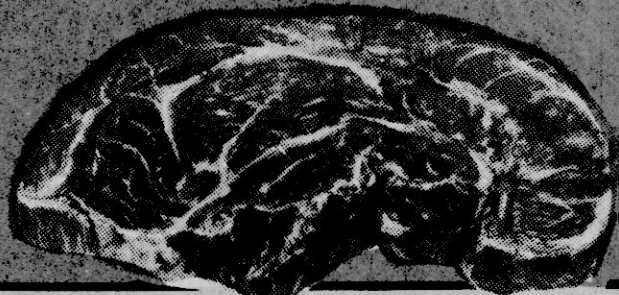

BONELESS
ROAST
CHUCK LB. **\$1.48**

SLICED
SLAB BACON
FAMILY PACK LB. **99¢**



BONELESS
BEEF FOR STEW LB. **\$1.99**
FARMLAND
SAUSAGE 1 LB. ROLL **\$1.09**
ARMOUR ROUND
HAM 12 OZ. **\$2.49**
FRESH LEAN 3 LBS OR MORE
Ground Beef LB. **\$1.48**

FRESH LEAN 3 LBS OR MORE
Ground Chuck LB. **\$1.78**
FARMLAND
BACON LB. **\$1.49**
STREAK-O-LEAN
SALT PORK LB. **99¢**
PURNELL PRIDE
Fryer Livers LB. **\$1.19**

MR. TURKEY SLICED
BOLOGNA LB. **\$1.09**
HYGRADE GRILLMASTER
Chicken Franks LB. **\$1.09**
CELEBRITY IMPORTED SLICED
PICNIC 10 OZ. **\$1.99**
LAND-O-FROST TURKEY SMOKED
HAMS LB. **\$1.89**

CAMPBELLS
Tomato Soup
10 1/2 OZ.
4/\$1.88

JAMBOREE
Grape Jelly
2 LB. JAR
\$1.88

LUCKY LEAF
Apple Juice
48 OZ.
\$1.28

BLUE PLATE
Mayonnaise
32 OZ.
58¢
LIMIT ONE WITH *10 OR MORE PURCHASE

AUSTEX
CHILI
WITH BEANS
15 OZ.
78¢

PILLSBURY
Brownie Mix
23 OZ.
\$1.49

Mrs. Tucker's
Oil
48 OZ.
\$1.89

PILLSBURY PLUS
Cake Mix
18 1/2 OZ.
78¢

PILLSBURY
Frosting
16 OZ. CAN
\$1.18

PILLSBURY
HUNGRY JACK INSTANT
Potatoes
26 OZ.
\$1.78

KRAFT JET PUFFED 10 OZ.
Marshmallows 2/**88¢**
MARTHA WHITE MACARONI & CHEESE 7 1/2 OZ.
DINNERS 3/**\$1.00**
CASTLEBERRY 10-OZ.
Hotdog Chili 2/**98¢**

NABISCO
Nilla Wafers
12 OZ.
89¢

FROM THE DAIRY
KRAFT 1/2 GAL.
Grapefruit Juice **\$1.28**
BORDENS HALF MOON COLBY
CHEESE 9 OZ. **\$1.38**
MAMMY'S SWEETMILK & BUTTERMILK
BISCUITS 10 CT. **\$1.18**
CHIFFON FAMILY BOWL
MARGARINE LB. **88¢**

FOODWAY
SALT
26 OZ. **10¢**
CORONET
BATH TISSUE
4 ROLL PKG. **89¢**
TIDE
KING SIZE DETERGENT
\$2.89
FOODWAY
FLOUR
SELF RISING
5 LB. BAG **88¢**

FLOWER'S BUTTERMAID
ROLLS
HEAT & EAT
6 CT.
79¢

BORDEN'S EAGLE BRAND
MILK
14 OZ.
99¢

Behold
FURNITURE POLISH
7 OZ.
\$1.28

COMET
LIQUID CLEANSER
14 OZ.
68¢

TRAIL BLAZER
DOG RATION
25 LB. BAG
\$3.99

GOLDEN GRIDDLE
Syrup
24 OZ.
\$1.39

FOR THE FREEZER
FREEZER QUEEN ENTREES 2 LB.
DINNERS **\$1.78**
TENN. CUT
OKRA 16 OZ. **98¢**

Health & Beauty Aids

AIM
2.7 OZ. **93¢**

BC POWDER
24 CT. **\$1.25**

SENSODYNE
TOOTHPASTE
2.1 OZ. **\$1.29**

TAMPAX
40 CT. **\$2.69**

FOLGER'S
Instant Coffee
10 OZ. **\$4.88**

MAXWELL HOUSE
COFFEE
1 LB. CAN **\$2.98**

HORMEL
SPAM
SANDWICH LOAF
17 OZ. **\$1.28**

FOODWAY
GIANT SIZE
BREAD
24 OZ. **2/99¢**

SUNSHINE KRISPY
Crackers
16 OZ. **68¢**

FANCY WASHINGTON STATE RED OR GOLDEN DELICIOUS
APPLES **5/98¢**
FRESH
COCONUTS EA. **58¢**
YELLOW
ONIONS 3 1/2 BAG **78¢**

SWEET POTATOES LB. **38¢**
LARGE HEAD
Cauliflower **98¢**
RUTABAGAS LB. **28¢**

FANCY ZUCCHINI, BUTTER NUT,
SPAGHETTI, CHOYOTE, ACORN, TURBAN,
YELLOW OR GOLDEN NUGGET

Fresh Squash

69¢ lb.

20 LB. BAG, NO-FRILLS
Potting
Soil.... **99¢**



TOP FRESH PRODUCE

We proudly feature Top FRESH PRODUCE. When it comes to produce, it's the closest thing to perfect. Only the finest, tastiest, premium quality fruits and vegetables, carefully selected to meet the most exacting standards for freshness, flavor, color, texture, and shape. With TOP FRESH, we give you our best.

WAREHOUSE PAK PRODUCE

Need enough slaw and potato salad to feed a hungry cookout crowd? Enough apples and oranges to treat a kindergarten class? Buy them by the case! Churches, clubs, big families...anybody who needs a lot of fresh produce can buy it cheaper by the bushel, crate, or case at Warehouse!



The basis of a zesty salad, the finishing touch to a hearty sandwich... crackling-crisp, tender, sweet lettuce. Whatever the season, count on us for a consistent supply of versatile, colorful produce at the peak of flavor. We're proud of our produce!

LARGE HEAD, CALIFORNIA FANCY

Crisp
Lettuce large heads
2\$1 for

FARMERS' MARKET PRODUCE

NO-FRILLS PRODUCE

Now...especially for thrifty shoppers...NO-FRILLS non-"everyday"

for wholesome, good-tasting branded produce! When you're feeding your quality packaged in plain black-and-white, your significant savings. When you're are different family, who cares if the potatoes are broken? If you're sizes or some carrots are broken? If you're looking for a way to balance your grocery budget, discover NO-FRILLS PRODUCE.



No-FRILLS 15\$ **269**
Potatoes 1b. bag

No-FRILLS 79¢ **No-FRILLS** 79¢
Onions 3 lb. bag **Carrots** 3 lb. bag

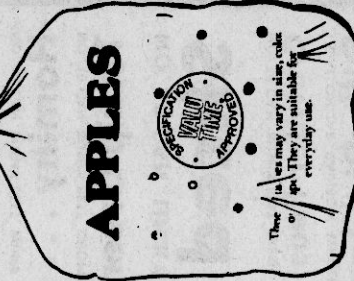

No-FRILLS \$149
Apples 5 lb. bag

More QUALITY for your money!

AT LAST...LOWER FOOD PRICES HAVE COME TO
Tupelo AND Starkville MISSISSIPPI

PRICES IN THIS AD GOOD OCTOBER 8 THRU 14



PAY A LOT LESS... GET A LOT MORE! WAREHOUSE



LOW
Everyday Prices!

"Packer to Sacker" saves you more! We buy in quantity direct from the factory, eliminating the middleman and the cost of extra handling. We buy for less so we can sell for less. That's how we give you storewide EVERYDAY LOW PRICES. We pass the savings along to you! Why pay more?

WALL-TO-WALL SAVINGS!

SAVE by the CAN...SAVE MORE by the CASE! WAREHOUSE PRICES TO EVERYONE!
MORE WAYS TO SAVE at WAREHOUSE

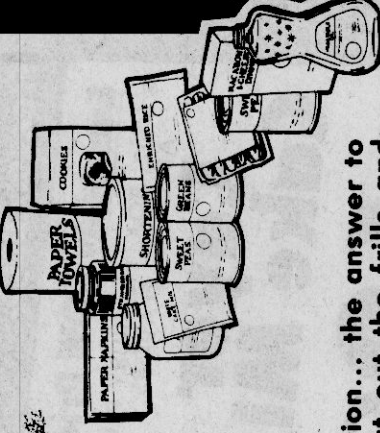

NO-FRILLS
MARKET

Our NO-FRILLS MARK-IT section... the answer to high food costs! First, we cut out the frills and eliminate the high expense of national advertising to bring you our NO-FRILLS line of non-branded products. Then we cut our overhead: when you take out an item out of the case and mark the price yourself, handling costs go down. And we pass the savings along to you.

MARK IT YOURSELF AND SAVE!

WAREHOUSE PAK

Buy more to save more! Meat in institutional packs or primal cuts. Fresh fruits and vegetables by the crate or bushel. Groceries by the case or half case.



BONUS \$PECIAL!

When we take advantage of a manufacturer's extra discount or special deal, we pass the savings along to you as a BONUS SPECIAL a special price that's temporarily even lower than our EVERYDAY LOW PRICE.



BIG STUFF
Perfect for big families, schools, clubs, churches... bigger sizes for bigger savings! Try BIG STUFF, the bulk packages and large sizes that give you the same quality and brand names but save you more!

OPEN 24 HOURS 7 DAYS A WEEK for your shopping convenience.

Supplement To: Daily Journal
Progress
Gazette
Banner-Independent
Itawamba County Times
Times Post
News
Messenger
Tishomingo Journal
Progress
Nettleton News

LOW EVERYDAY PRICES... EVERYDAY SPECIALS! plus BONUS SPECIALS!

Everyday LOW Price!
18 OZ. LOAF
No-FRILLS Bread
29¢
COMPARE AT 43¢

Everyday LOW Price!
30 OZ. ECONOMY SIZE
100% FRESH PULLMAN
Jumbo Loaf
59¢
COMPARE AT 65¢

Everyday LOW Price!
LARGE ROLL, GAYLORD
Paper Towels
2 for \$1
COMPARE AT 65¢

Everyday LOW Price!
48 OZ. CAN, ASSORTED FRUIT
FLAVORS, HIC
Fruit Drinks
59¢
COMPARE AT 75¢

Everyday LOW Price!
LARGE ROLL, TOPCO
TWO PLY, ASSORTED
Paper Towels
59¢
COMPARE AT 79¢

32 OZ. BOTTLE AIRMICK RUG AND ROOM DEODORIZER
Carpet Fresh.....
Box of 20, ZIPLOC
Freezer Bags.....
\$2.26
\$1.08

14 OZ. CAN, TOPCO, ABRASIVE
Powdered Cleanser...
3 / \$1
Stayfree Mini-Pads...
\$1.98
Handi-Wrap.....
69¢

BOX OF 12, REGULAR OR SUPER
Stayfree Maxi-Pads...
BOX OF 100 FEET X 12 INCHES, PLASTIC WRAP
69¢

Everyday LOW Price!
18.5 OZ. BOX, PILLSBURY PLUS
ASSORTED FLAVORS
Layer Cake Mix
69¢
COMPARE AT 89¢

BONUS \$PECIAL!
HALF GALLON CARTON, ASST.
FLAVORS, GAYLORD
Ice Cream
\$1.09
COMPARE AT 1.39

BONUS \$PECIAL!
BOX OF 100, LIPTON
Tea Bags
\$1.99
COMPARE AT 2.59

Everyday LOW Price!
64 OZ. BOX, FOOD CLUB
MAKES 20 QUARTS
Instant Milk
\$4.99
COMPARE AT 5.99

48 OZ. BOTTLE, PURE CORN OIL
Mazola Oil.....
2 OZ. BOTTLE
Ac'cent Flavor Enhancer...
\$2.69
88¢

46 OZ. CAN, FOOD CLUB
Pineapple Juice.....
BOX OF 100
Food Club Tea Bags....
88¢
\$1.59

8 OZ. CAN, DEL MONTE
Tomato Sauce.....
15 OZ. CAN, BRYAN
Chili with Beans.....
4 / \$1
69¢

BONUS \$PECIAL!
7 1/2 DOZ. WAREHOUSE PAK,
CAL-MAINE, GRADE A,
Small Eggs
\$3.39
COMPARE AT 4.19

Everyday LOW Price!
3 LB. CAN, ALL VEGETABLE
SNOWDRIFT
SHORTENING
\$1.49
COMPARE AT 1.89

BONUS \$PECIAL!
2 LB. CAN, ALL GRINDS,
MAXWELL HOUSE
COFFEE
\$2.19
COMPARE AT 6.58

WAREHOUSE PAK GROCERIES

Buy more to save more. A YELLOW TAG on the shelf means you can save the way businesses and institutions do—through quantity buying. We offer warehouse prices to everyone. Tuna, apple juice, soup, dog food—hundreds of the items you buy most often and use plenty of—are even cheaper by the WAREHOUSE PAK. The WAREHOUSE PAK is a case or half-case quantity that's priced for extra savings. It's a convenient, money-saving way to shop. Just look for the YELLOW TAG on the shelf to see how much you save.

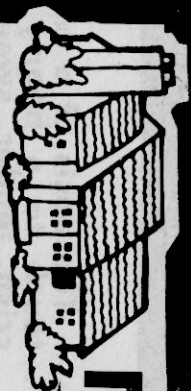

FAMILY ECONOMY CENTER

MODEL NO. 7-17
GENERAL ELECTRIC
2-Slice Toaster
\$14.99

72 INCH X 90 INCH,
Arlington,
AUTOMATIC
Electric Blanket
\$24.95

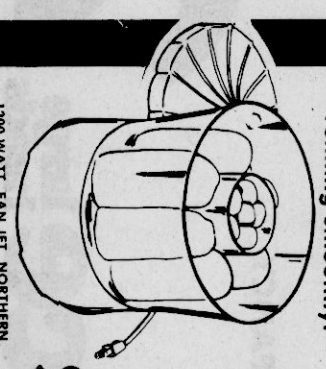

MASTER CHIEF, HOT DOG
Steamer...
\$9.95

ALL PURPOSE
"HARBOR MIRROR"
CLAROL, LIGHTED
Mirror
\$12.88



WINDMILL, 1250 WATTS, THE
BOSS
Hairdryer
\$11.99

MODEL SM-2, SHOWER
Water Pik
\$15.88



4 CUP, FAIR GROVE,
MODEL 2995
Hot Pot
\$6.99

20 MIST ROLLERS, LASTING CURLS,
LADY SHICK
Hairsetter
\$14.98



LOOK FOR THE YELLOW TAG ON THE SHELF... SEE HOW MUCH YOU SAVE!

SAVE by the CAN, SAVE MORE by the CASE!



BIG STUFF

Perfect for big families, schools, clubs, churches... anybody smart enough to buy bigger sizes for bigger savings! Try BIG STUFF, the bulk packages and large sizes that save you more. Get the same high quality and famous brand names—Poy for less tin, cardboard, and fancy packaging.

GALLON JUIC
Humko Corn Oil...
\$4.29

NO. 10 CAN, 4 QUART
Potato Sticks
\$1.75

NO. 10 CAN, LIBBY'S
Golden Corn
\$2.09

NO. 10 CAN, 4 QUART
Potato Paste
\$3.83

NO. 10 CAN, 4 QUART
Potatoes...
\$1.69

NO. 10 CAN, LIBBY'S
Hominy...
\$1.39

NO. 10 CAN, 4 QUART
Mayonnaise...
\$4.89

NO. 10 CAN, 4 QUART
Potatoes...
\$1.69

NO. 10 CAN, LUCKY LEAF
Tumip Greens
\$1.53

NO. 10 CAN, 4 QUART
Sweet Relish
\$4.23

NO. 10 CAN, 4 QUART
Potatoes...
\$1.69

NO. 10 CAN, LIBBY'S
Sliced Apples...
\$1.97

NO. 10 CAN, 4 QUART
Potatoes...
\$1.69

NO. 10 CAN, 4 QUART
Potatoes...
\$1.69

NO. 10 CAN, LIBBY'S
Crowder Peas...
\$1.97

NO. 10 CAN, 4 QUART
Potatoes...
\$1.69

NO. 10 CAN, 4 QUART
Potatoes...
\$1.69

NO. 10 CAN, LIBBY'S
Dill Pickles...
\$3.49

NO. 10 CAN, 4 QUART
Potatoes...
\$1.69

NO. 10 CAN, 4 QUART
Potatoes...
\$1.69

NO. 10 CAN, LIBBY'S
Sliced Apples...
\$1.97

NO. 10 CAN, 4 QUART
Potatoes...
\$1.69

NO. 10 CAN, 4 QUART
Potatoes...
\$1.69

NO. 10 CAN, LIBBY'S
Crowder Peas...
\$1.97

NO. 10 CAN, 4 QUART
Potatoes...
\$1.69

NO. 10 CAN, 4 QUART
Potatoes...
\$1.69

NO. 10 CAN, LIBBY'S
Dill Pickles...
\$3.49

NO. 10 CAN, 4 QUART
Potatoes...
\$1.69

NO. 10 CAN, 4 QUART
Potatoes...
\$1.69

NO. 10 CAN, LIBBY'S
Sliced Apples...
\$1.97

NO. 10 CAN, 4 QUART
Potatoes...
\$1.69

NO. 10 CAN, 4 QUART
Potatoes...
\$1.69

NO. 10 CAN, LIBBY'S
Crowder Peas...
\$1.97

NO. 10 CAN, 4 QUART
Potatoes...
\$1.69

NO. 10 CAN, 4 QUART
Potatoes...
\$1.69

NO. 10 CAN, LIBBY'S
Dill Pickles...
\$3.49

NO. 10 CAN, 4 QUART
Potatoes...
\$1.69

NO. 10 CAN, 4 QUART
Potatoes...
\$1.69

NO. 10 CAN, LIBBY'S
Sliced Apples...
\$1.97

NO. 10 CAN, 4 QUART
Potatoes...
\$1.69

NO. 10 CAN, 4 QUART
Potatoes...
\$1.69

NO. 10 CAN, LIBBY'S
Crowder Peas...
\$1.97

NO. 10 CAN, 4 QUART
Potatoes...
\$1.69

NO. 10 CAN, 4 QUART
Potatoes...
\$1.69

NO. 10 CAN, LIBBY'S
Dill Pickles...
\$3.49

NO. 10 CAN, 4 QUART
Potatoes...
\$1.69

NO. 10 CAN, 4 QUART
Potatoes...
\$1.69

NO. 10 CAN, LIBBY'S
Sliced Apples...
\$1.97

NO. 10 CAN, 4 QUART
Potatoes...
\$1.69

NO. 10 CAN, 4 QUART
Potatoes...
\$1.69

NO. 10 CAN, LIBBY'S
Crowder Peas...
\$1.97

NO. 10 CAN, 4 QUART
Potatoes...
\$1.69

NO. 10 CAN, 4 QUART
Potatoes...
\$1.69

NO. 10 CAN, LIBBY'S
Dill Pickles...
\$3.49

NO. 10 CAN, 4 QUART
Potatoes...
\$1.69

NO. 10 CAN, 4 QUART
Potatoes...
\$1.69

NO. 10 CAN, LIBBY'S
Sliced Apples...
\$1.97

NO. 10 CAN, 4 QUART
Potatoes...
\$1.69

NO. 10 CAN, 4 QUART
Potatoes...
\$1.69

NO. 10 CAN, LIBBY'S
Crowder Peas...
\$1.97

NO. 10 CAN, 4 QUART
Potatoes...
\$1.69

NO. 10 CAN, 4 QUART
Potatoes...
\$1.69

NO. 10 CAN, LIBBY'S
Dill Pickles...
\$3.49

NO. 10 CAN, 4 QUART
Potatoes...
\$1.69

NO. 10 CAN, 4 QUART
Potatoes...
\$1.69

NO. 10 CAN, LIBBY'S
Sliced Apples...
\$1.97

NO. 10 CAN, 4 QUART
Potatoes...
\$1.69

NO. 10 CAN, 4 QUART
Potatoes...
\$1.69

NO. 10 CAN, LIBBY'S
Crowder Peas...
\$1.97

NO. 10 CAN, 4 QUART
Potatoes...
\$1.69

NO. 10 CAN, 4 QUART
Potatoes...
\$1.69

NO. 10 CAN, LIBBY'S
Dill Pickles...
\$3.49

NO. 10 CAN, 4 QUART
Potatoes...
\$1.69

NO. 10 CAN, 4 QUART
Potatoes...
\$1.69

NO. 10 CAN, LIBBY'S
Sliced Apples...
\$1.97

NO. 10 CAN, 4 QUART
Potatoes...
\$1.69

NO. 10 CAN, 4 QUART
Potatoes...
\$1.69

NO. 10 CAN, LIBBY'S
Crowder Peas...
\$1.97

NO. 10 CAN, 4 QUART
Potatoes...
\$1.69

NO. 10 CAN, 4 QUART
Potatoes...
\$1.69

NO. 10 CAN, LIBBY'S
Dill Pickles...
\$3.49

NO. 10 CAN, 4 QUART
Potatoes...
\$1.69

NO. 10 CAN, 4 QUART
Potatoes...
\$1.69

NO. 10 CAN, LIBBY'S
Sliced Apples...
\$1.97

NO. 10 CAN, 4 QUART
Potatoes...
\$1.69

NO. 10 CAN, 4 QUART
Potatoes...
\$1.69

NO. 10 CAN, LIBBY'S
Crowder Peas...
\$1.97

NO. 10 CAN, 4 QUART
Potatoes...
\$1.69

NO. 10 CAN, 4 QUART
Potatoes...
\$1.69

NO. 10 CAN, LIBBY'S
Dill Pickles...
\$3.49

NO. 10 CAN, 4 QUART
Potatoes...
\$1.69

NO. 10 CAN, 4 QUART
Potatoes...
\$1.69

NO. 10 CAN, LIBBY'S
Sliced Apples...
\$1.97

NO. 10 CAN, 4 QUART
Potatoes...
\$1.69

NO. 10 CAN, 4 QUART
Potatoes...
\$1.69

NO. 10 CAN, LIBBY'S
Crowder Peas...
\$1.97

NO. 10 CAN, 4 QUART
Potatoes...
\$1.69

NO. 10 CAN, 4 QUART
Potatoes...
\$1.69

NO. 10 CAN, LIBBY'S
Dill Pickles...
\$3.49

NO. 10 CAN, 4 QUART
Potatoes...
\$1.69

NO. 10 CAN, 4 QUART
Potatoes...
\$1.69

NO. 10 CAN, LIBBY'S
Sliced Apples...
\$1.97

NO. 10 CAN, 4 QUART
Potatoes...
\$1.69

NO. 10 CAN, 4 QUART
Potatoes...
\$1.69

NO. 10 CAN, LIBBY'S
Crowder Peas...
\$1.97

NO. 10 CAN, 4 QUART
Potatoes...
\$1.69

NO. 10 CAN, 4 QUART
Potatoes...
\$1.69

NO. 10 CAN, LIBBY'S
Dill Pickles...
\$3.49

NO. 10 CAN, 4 QUART
Potatoes...
\$1.69

NO. 10 CAN, 4 QUART
Potatoes...
\$1.69

NO. 10 CAN, LIBBY'S
Sliced Apples...
\$1.97

NO. 10 CAN, 4 QUART
Potatoes...
\$1.69

NO. 10 CAN, 4 QUART
Potatoes...
\$1.69

NO. 10 CAN, LIBBY'S
Crowder Peas...
\$1.97

NO. 10 CAN, 4 QUART
Potatoes...
\$1.69

NO. 10 CAN, 4 QUART
Potatoes...
\$1.69

NO. 10 CAN, LIBBY'S
Dill Pickles...
\$3.49

NO. 10 CAN, 4 QUART
Potatoes...
\$1.69

NO. 10 CAN, 4 QUART
Potatoes...
\$1.69

NO. 10 CAN, LIBBY'S
Sliced Apples...
\$1.97

NO. 10 CAN, 4 QUART
Potatoes...
\$1.69

NO. 10 CAN, 4 QUART
Potatoes...
\$1.69

NO. 10 CAN, LIBBY'S
Crowder Peas...
\$1.97

NO. 10 CAN, 4 QUART
Potatoes...
\$1.69

NO. 10 CAN, 4 QUART
Potatoes...
\$1.69

NO. 10 CAN, LIBBY'S
Dill Pickles...
\$3.49

NO. 10 CAN, 4 QUART
Potatoes...
\$1.69

NO. 10 CAN, 4 QUART
Potatoes...
\$1.69

NO. 10 CAN, LIBBY'S
Sliced Apples...
\$1.97

NO. 10 CAN, 4



FROZEN FOODS

We especially recommend our own line TOP FROST label in frozen foods. The TOP FROST label stands for outstanding value...quality that's equal to or better than that of comparable nationally advertised brands.

So come on in to our frozen food department and stock up on great "Freezer" buys!



Top Frost Dinners

11 PKG., FROZEN
ASSORTED MEAT, GRAVY
AND VEGETABLE FLAVORS

68¢

2 LB. PKG., TOP FROST, FROZEN,
LEMON LIME OR CHERRY LIME FLAVOR

Edwards Pies \$2.98

2 LB. PKG., TOP FROST, FROZEN,
LEMON LIME OR CHERRY LIME FLAVOR

French Fries 79¢

11 1/4 OZ. PKG., CHEESE OR PEPPERONI, OR 12 OZ. PKG.,
SAUSAGE, FROZEN

Top Frost Pizza. 99¢

15 1/4 OZ. PKG., TOP FROST, FROZEN,
ASSORTED, HEARTY-EATER

Dinners... \$1.28

18 OZ. PKG., TOP FROST, FROZEN,
ASSORTED, HEARTY-EATER

Strawberries 68¢

18 OZ. PKG., TOP FROST, FROZEN,
ASSORTED, HEARTY-EATER

Blueberries \$1.59

18 OZ. PKG., TOP FROST, FROZEN,
ASSORTED, HEARTY-EATER

Asparagus. \$1.28

8 OZ. PKG., TOP FROST, FROZEN, BEEF, CHICKEN
OR TURKEY

Meat Pies... 3 / \$1

18 OZ. PKG., TOP FROST, FROZEN,
ASSORTED, HEARTY-EATER

Pie Shells... 78¢

12 OZ. PKG., TOP FROST, FROZEN,
ASSORTED, HEARTY-EATER

Sprouts... 58¢

12 OZ. PKG., TOP FROST, FROZEN,
ASSORTED, HEARTY-EATER

Honey Buns 68¢

12 OZ. PKG., TOP FROST, FROZEN,
ASSORTED, HEARTY-EATER

Pie Shells... 58¢

12 OZ. PKG., TOP FROST, FROZEN,
ASSORTED, HEARTY-EATER

Apple Pie... 38¢

12 OZ. PKG., TOP FROST, FROZEN,
ASSORTED, HEARTY-EATER

Honey Buns 68¢

12 OZ. PKG., TOP FROST, FROZEN,
ASSORTED, HEARTY-EATER

Pie Shells... 58¢

12 OZ. PKG., TOP FROST, FROZEN,
ASSORTED, HEARTY-EATER

Apple Pie... 38¢

12 OZ. PKG., TOP FROST, FROZEN,
ASSORTED, HEARTY-EATER

Honey Buns 68¢

12 OZ. PKG., TOP FROST, FROZEN,
ASSORTED, HEARTY-EATER

Pie Shells... 58¢

12 OZ. PKG., TOP FROST, FROZEN,
ASSORTED, HEARTY-EATER

Apple Pie... 38¢

12 OZ. PKG., TOP FROST, FROZEN,
ASSORTED, HEARTY-EATER

Honey Buns 68¢

12 OZ. PKG., TOP FROST, FROZEN,
ASSORTED, HEARTY-EATER

Pie Shells... 58¢

12 OZ. PKG., TOP FROST, FROZEN,
ASSORTED, HEARTY-EATER

Apple Pie... 38¢

12 OZ. PKG., TOP FROST, FROZEN,
ASSORTED, HEARTY-EATER

Honey Buns 68¢

12 OZ. PKG., TOP FROST, FROZEN,
ASSORTED, HEARTY-EATER

Pie Shells... 58¢

12 OZ. PKG., TOP FROST, FROZEN,
ASSORTED, HEARTY-EATER

Apple Pie... 38¢

12 OZ. PKG., TOP FROST, FROZEN,
ASSORTED, HEARTY-EATER

Honey Buns 68¢

12 OZ. PKG., TOP FROST, FROZEN,
ASSORTED, HEARTY-EATER

MORE WAYS TO SAVE at WAREHOUSE!

**FOOD STAMP
SHOPPERS
ARE
WELCOME!**

**HEALTH &
BEAUTY AIDS**

When it's time to stock your medicine chest remember us. We've got LOW EVERYDAY PRICES on all your favorite brands and our own fine brands, too.

2 1/2 OZ. BOTTLE, DEODORANT AND
ANTIPERSPIRANT
Ban Roll-On \$2.29

10 TABLETS OF 40 PAIN RELIEVER
Excedrin . . \$1.89

11 OZ. CAN, INSTANT, REG. OR
MENTHOL COLOGATE
Shave Cream 69¢

12 OZ. BOTTLE, PHILLIPS,
MILK OF
Magnesia . \$1.29

9 OZ. BOTTLE, JOHNSON
Baby Powder \$1.19

DELICATESSEN



Fried Chicken
Bucket of 8 pieces **\$3.25**

What's for supper? Our deli has the answer! Let us help you with the cooking. It's more convenient than eating in, more economical than eating out. We cook the way you would if you had the time.

**THREE MEATS AND CHEESE
Po-Boy Sandwich. 89¢ ea.**

HOME STYLE
Cole Slaw. 85¢

When it's time to grab a quick lunch, drop by the Deli at WAREHOUSE. We'll always give you fast service, never fast food. Flavorful main dishes, deliciously flaky breads, we proudly bake all ourselves...all ready when you are. Homemade-good, deli-quick!

Chicken . \$1.49
CHIEF'S

Salad... 69¢
DINNER PLATE

Chicken \$1.39
bowl

Salad



BAKERY

Fried Chicken...it's everybody's favorite, and it's what we're famous for!

Pastry-shop selection, super-market convenience, quality you can taste.

Bread... 69¢
LOAF

Sweet Rolls \$1.19
PACKAGE OF SIX APPLE REG

Cake... \$3.49
7 INCH, 2 LAYER GERMAN REG
3 1/2" CHOCOLATE

BAKERY ITEMS AVAILABLE THURSDAY, FRIDAY, AND SATURDAY, AT MOST LOCATIONS



**DAIRY
FOODS**

Nutritionists recommend dairy foods daily, and we at Food Center, recommend CLUB and GAYLORD for everyday nutrition and savings. Center...we care about your health!

64 OZ. CARTON, FOOD CLUB
REFRIGERATED,
Juice \$7.19

1 LB. PKG. OF FOUR WRAPPED STICKS
KRAFT MIRACLE
Margarine. 68¢

1 LB. TUB, KRAFT SOFT
PARKAY
Margarine 84¢

HALF GALLON BOTTLE, WELCH'S FRUIT
FLAVORED SING
Grape Juice \$1.58

3 LB. PACKAGE, FOOD CLUB,
AMERICAN
Slices. \$5.48

12 OZ. PACKAGE, KRAFT
AMERICAN
Singles... \$1.67

10 OZ. PACKAGE, SHARP OR EXTRA
SHARP CHEDDAR, CRACKER BARREL
Kraft
Cheese \$1.84

BONUS SPECIAL!



32 OZ. RETURNABLE BOTTLE,
TAB, SPRITE, MELLO YELLO OR
COKE

\$1.29

PLUS
DEPOSIT
6/2.79

BONUS SPECIAL!



11 OZ. PACKAGE, FROZEN,
ASSORTED VARIETIES, G & W
PIZZA

\$1.99

Everyday Low Price!

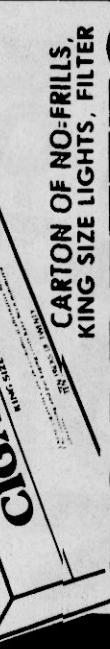

CARTON OF NO-FRILLS,
KING SIZE LIGHTS, FILTER
CIGARETTES

\$4.15

carton
COMPARE AT
5.35

Warning: The Surgeon General Has Determined That Cigarette Smoking Is Dangerous to Your Health.
Four King Lights 14 mg. "tar," 1.1 mg. nicotine av. per cigarette by FTC Method.

Everyday Low Price!

5 LB. BAG, CYCLE I OR CYCLE II DRY
Dog Food... \$1.79

Everyday Low Price!

32 OZ. BTL., DISHWASHING
DETERGENT
Ivory Liquid \$1.39

Charmin Tissue 99¢

BONUS SPECIAL!
PKG. OF 4 ROLLS
ASSORTED, BATHROOM

Crisco Shortening \$1.89

Everyday Low Price!
3 LB. CAN, ALL
VEGETABLE

Chunk Tuna 79¢

Everyday Low Price!
6 1/2 OZ. CAN,
FOOD CLUB

Everyday Low Price!

15 1/2 OZ. BOX, FOOD CLUB
CHOCOLATE TUBES OF CREAMY WHITE
Frosting Mix 88¢

Layer Cake Mix 63¢

Everyday Low Price!
18 1/2 OZ. BOX, FOOD CLUB
ASSORTED FLAVORS

Pear Halves 49¢

Everyday Low Price!
16 OZ. CAN, FOOD CLUB
IN HEAVY SYRUP

Sunnyland Syrup 99¢

Everyday Low Price!
40 OZ. BOTTLE

Rice-A-Roni... \$1.58

16 OZ. JAR, NON-DAIRY COFFEE CREAMER
AND BUTTER FLAVORS
Borden Cremora... 88¢

Folger's Coffee... \$1.09

3 LB. CAN, ALL GRINDS
2 LB. BOX, AUNT JEMIMA COMPLETE
Pancake Mix...

JOIN OUR NO-FRILLS SAVINGS PLAN...MARK IT YOURSELF AND SAVE!

MARK-IT

NO-FRILLS

MARK-IT

YOU HELP US CUT OUR HANDLING COSTS...
WE HELP YOU CUT YOUR GROCERY BILL!

1. Take it out of the case.
2. Check the price on the shelf.
3. Mark the price on each item.
4. Enjoy the extra savings!

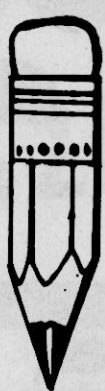

MARK IT

THE ANSWER!

Our No-Frills MARK-IT section...the answer to high food costs! It's the savingest place in town. The prices on these two pages are not "specials" but low, everyday MARK-IT prices. Compare them to what you've been paying! At WAREHOUSE, we're dedicated to saving you money.

First we CUT OUT THE FRILLS and eliminate the high expense of national advertising to bring you our NO-FRILLS line of non-branded products. No fancy fragrances or patterns, no colorful labels, no extras. Just basic household products and wholesome, "everyday" quality foods labeled in plain black-and-white. Why pay more for a brand name?

Then we CUT OUR OVERHEAD. When you take an item out of the case and mark the price yourself, our handling costs go down. And we pass the savings along to you! Now you can CUT YOUR GROCERY BILL! Join our No-Frills savings plan. Mark it yourself...see how much you save!

Another way to SAVE
at WAREHOUSE.

18 1/2 OZ. PKG., WHITE, YELLOW OR DEVIL'S FOOD
Layer Cake Mix **48¢**
32 OZ. BOTTLE
Tomato Catsup **69¢**

NO-FRILLS
18 OZ. PACKAGE
Pound Cake Mix **99¢**

15 OZ. PKG., WHITE OR FUDGE
Frosting Mix... **69¢**
20 1/2 OZ. JAR
Salad Mustard **49¢**

NO-FRILLS
4 PACK OF 12 OZ. CANS
REG. OR LIGHT, NOT COLD
Beer **\$1.49**
6 pack
COMPARE WITH
BISCH \$2.29
VOID WHERE PROHIBITED BY LAW

10 OZ. JAR
Instant Coffee... **\$3.79**
32 OZ. JAR, IMITATION
Mayonnaise... **79¢**

NO-FRILLS
BOX OF 100
Tea Bags **\$1.19**
COMPARE WITH
LIPSON \$1.19

BOTTLE OF 250
Aspirin Tablets **79¢**
1 LB. SOLID, 40% VEGETABLE SPREAD
Table Spread **3/\$1**
6 OZ. PACKAGE
Puffed Wheat **36¢**
6 OZ. PACKAGE
Puffed Rice... **36¢**
14 OZ. CAN
Pears..... **45¢**

1 LB. BOX, GRAHAM
Crackers..... **55¢**
11 OZ. BOX, ALL PURPOSE
Crackers..... **49¢**
26 OZ. PKG., ASSORTED BUTTER
Cookies..... **88¢**
10 1/2 OZ. CAN
Tomato Soup **19¢**
10 1/2 OZ. CAN, CHICKEN NOODLE
Soup..... **24¢**

4 OZ. CAN, STEMS AND PIECES
Mushrooms... **43¢**
1 OZ. CAN
Tomato Sauce **17¢**
15 OZ. CAN
Tomato Sauce **37¢**
2 1/2 LBS. BAG, LONG GRAIN
Rice..... **49¢**
5 1/2 OZ. CAN, PACKED IN OIL
Chunk Tuna **79¢**

10 1/2 OZ. CAN
Mushroom Soup **24¢**
COMPARE WITH
CAMPBELL'S 35¢

1 LB. BOX
Saltine Crackers **45¢**
COMPARE WITH
HABISCO 87¢

38 OZ. BOTTLE
Vegetable Oil **\$1.19**
COMPARE WITH
CRISCO \$2.25

28 OZ. BOTTLE
Barbecue Sauce **79¢**
COMPARE WITH
KRAFT \$1.17

5 OZ. CAN
Vienna Sausage **2/69¢**
COMPARE WITH
ARMOUR \$1.50

14 OZ. CAN, CHOCOLATE FLAVORED
Chocolate Syrup **57¢**
64 OZ. CRANBERRY JUICE
Cocktail..... **\$1.28**
28 OZ. CAN
Tomatoes... **48¢**

16 OZ. PACKAGE
Brownie Mix... **67¢**
2 LB. BOX, REGULAR
Pancake Mix... **59¢**
64 OZ. BOTTLE, CONCENTRATED LIQUID
Fabric Softener **83¢**

128 OZ. BOTTLE, PINK PINK
Fabric Softener **87¢**
10X OF 48 SHEETS
Fabric Softener **\$1.09**
6 OZ. SOLID, FRESH POWDER, BERRY, HERBAL OR LEMON FRAGRANCES
Air Refresher **39¢**
64 OZ. BOTTLE, LIQUID, ALL PURPOSE
Cleaner..... **\$1.29**
64 OZ. BOTTLE, LIQUID, PINK
Detergent... **\$1.19**

146 OZ. BOX, LAUNDRY POWDER, PHOSPHATE FREE, CONCENTRATED
Detergent... **\$2.99**
32 OZ. BOTTLE, LAUNDRY, LIQUID
Detergent... **86¢**
PACKAGE OF 140 PAPER
White Napkins **48¢**
PACKAGE OF 300 PAPER
White Napkins **\$1.19**
BOX OF 150
Sandwich Bags **59¢**

31 LB. BAG, ELBOW
Macaroni or Spaghetti **79¢**

30 LB. BAG
Dog Food... **\$5.99**

THE MIDDLEMAN AND HIS COST

We pass the savings on to you!

LOW Prices!

20 OZ. LOAF, TOP FRESH KING SIZE
Family Loaf..... **2/\$1.09**
15 OZ. LOAF, TOP FRESH OLD FASHIONED
Plantation Loaf..... **2/79¢**
13 OZ. BAG, FLANED
Folger's Coffee..... **\$2.69**
1 LB. BAG, ALL GRINDS
Folger's Coffee..... **\$2.58**
1 LB. BAG, ELECTRIC PERK
Chase & Sanborn Coffee **\$2.29**
17 OZ. BOX, FOOD CLUB
Cake Mix..... **68¢**

Everyday LOW Price!
GALLON JUG, LIQUID
Purex Bleach **59¢**
COMPARE AT 79¢

Everyday LOW Price!
49 OZ. BOX, LAUNDRY
Tide Detergent **\$1.59**
COMPARE AT 1.93

Everyday LOW Price!
6 PACK OF 12 OZ. CANS, REG.
OR LIGHT, NOT COLD
No-FRILLS Beer **\$1.49**
6 PACK
COMPARE AT 2.33

Everyday LOW Price!
13 OZ. CAN, FOOD CLUB
Evaporated Milk **39¢**
COMPARE AT 49¢

Everyday LOW Price!
15 OZ. CAN
Lima Beans **39¢**
COMPARE AT 59¢

Everyday LOW Price!
15 1/2 OZ. CAN
Kidney Beans **\$1.31**
for 4
COMPARE AT 1.41

Everyday LOW Price!
17 OZ. CAN, ON WHOLE KERNEL
Golden Corn **36¢**
COMPARE AT 43¢

Everyday LOW Price!
16 OZ. BOX, BIG, LATE INSTANT
Mashed Potatoes **68¢**
COMPARE AT 89¢

Everyday LOW Price!
14 1/2 OZ. CAN, FOOD CLUB
Black-eyed Peas **\$1.31**
for 4
COMPARE AT 1.53

ELSE IN TOWN... WAREHOUSE!

JOIN OUR NO-FRILLS SAVINGS PLAN...MARK IT YOURSELF AND SAVE!

MARK-IT

WAREHOUSE PAK MEATS

WAREHOUSE PAK

Fryer Thighs

\$3.99 LB.

WAREHOUSE PAK

Fryer Breasts

\$1.09 LB.

WAREHOUSE PAK

BONE-IN

Pork Steaks

\$1.25 LB.

10 LB. STICK, RED ROSE

Stick Bologna... **95¢**

9 LB. CHUB PACK, FOOD CLUB, 100% PURE BEEF

Ground Beef... **\$1.29**

WAREHOUSE PAK

Fryer Wings... **59¢**

ARMOUR, WAREHOUSE PAK, BREADED BEEF PATTIES, CHICKEN

Fried Steaks... **\$1.38**

ARMOUR, WAREHOUSE PAK, BREADED PORK PATTIES, PORK

Choppettes... **\$1.48**

WAREHOUSE PAK, FRYER

Drumsticks... **99¢**

MORRELL, FRONTIER, WAREHOUSE PAK

Smoked Sausage... **\$1.09**

WAREHOUSE PAK, SLAB

Sliced Bacon... **\$1.25**



Why pay regular retail price for meat?

Take advantage of the BIGGEST savings in town on your favorite meats. BUY MORE meat in larger, institutional cuts, bulk packages, or by the case—SAVE MORE on every serving. This week, compare our WAREHOUSE PAK prices to what you've been paying elsewhere. Take home MORE of the same fine quality you buy now...for LESS! At WAREHOUSE, you save by the package and save even more by the WAREHOUSE PAK!



USDA CHOICE

Outstanding flavor, tender and juicy. Beef up your menu with this great budget stretcher. It's delicious simmered with a cup of red cooking wine and a can of onion soup.



USDA CHOICE

Steak

\$1.48 LB.

USDA CHOICE, BONE-IN, FULL CUT

Bacon... **\$1.28** LB.

FAMILY, KUNTRY STYLE, SLAB

Sliced Bacon... **\$1.28** LB.

MORRELL, BY THE PIECE

Braunschweiger... **89¢**

1 LB. PKG., SUNNYLAND, HICKORY SMOKED

Bacon... **\$1.49**

1 LB. THICK, HICKORY SMOKED, SUNNYLAND

Bologna... **\$1.49**

30 OZ. PKG., SUNNYLAND, HOT OR MILD

Smoked Sausage... **\$2.29**

1 LB. PKG., FOOD CLUB

Cooked Ham... **\$2.99**

1 LB. PKG., ARMOUR, JUMBO

Hot Dogs... **\$1.59**

ARMOUR, FAMILY TRAY PACK, BREADED BEEF PATTIES, CHICKEN

Fried Steak... **\$1.48**

CUDARY, BLUE GRASS, RED RIND, MILD

Cheddar Cheese... **\$2.09**

Boneless Roast

\$1.88 LB.

USDA CHOICE, CHUCK

Choppettes... **\$1.58**

1 LB. ROL, JAWY, DEAN, HOT, MILD OR SPECIAL REQUEST

Pork Sausage... **\$1.69**

HOMER, CURE #1, HALF

Boneless Ham... **\$2.99**

3 LB. A&G, RED ROSE, WIENERS, FRANKS, OR

Smoked Sausage... **\$3.69**

3 LBS. OR MORE, MARKET GROUND

Ground Chuck... **\$1.88** LB.

LOUIS RICH, TRAY PACK, TURKEY TAILS OR

Turkey Necks... **59¢**

12 OZ. PKG., LOUIS RICH

Turkey Franks... **89¢**

12 TO 15 LB. AVG., USDA

Top Frost Turkeys... **78¢** LB.

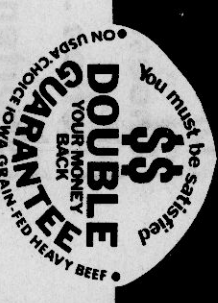

WAREHOUSE PAK

USDA CHOICE

Rib Eye Steaks

\$3.98 LB.

WAREHOUSE PAK

USDA CHOICE, 10 TO 12 LB. WHOLE

Sirloin Strips

\$3.18 LB.

WAREHOUSE PAK

USDA CHOICE, 10 TO 12 LB. AVG.

Boneless Rib Eyes

\$3.68 LB.

LIMIT 1

CUT AND WRAPPED FREE!

SUBJECT TO NORMAL CUTTING SHINK.

150 TO 170 LB. AVG., USDA CHOICE, WHOLE, BEEF

Forequarter... **\$1.18**

140 TO 160 LB. AVG., USDA CHOICE, WHOLE, BEEF

Hindquarter... **\$1.38**

22 TO 36 LB. AVG., USDA CHOICE, WHOLE, BONELESS

Bottom Round... **\$1.88**

18 TO 14 LB. AVG., USDA CHOICE, BEEF, WHOLE

Sirloin Tip... **\$1.98**

5 LB. BOX

Peppered Steak... **\$3.29**

5 LB. BOX

Grill Patties... **\$3.29**

5 LB. BOX

Chuck Wagon Steak... **\$3.29**

10 LB. BOX, GROUND

Beef Patties... **\$1.59**

WHOLE SLAB

Bryan Bacon... **88¢**

10 LB. BOX, SUNNYLAND

Pork Liver... **\$3.59**

3 LB. BOX, SUNNYLAND

Link Sausage... **\$4.49**

5 LB. BOX, PLANT BRAND, PORK

Sausage Patties... **\$3.99**

5 LB. BAG, IMPORTED

Catfish Steaks... **\$5.79**

10 LB. BOX, MAGNOLIA, SLAB

Sliced Bacon... **\$1.19**

6 LB. CAN, MORRELL, SPICED

Luncheon Meat... **\$7.99**

5 LB., MORRELL

Braunschweiger... **79¢**



Food Club Lunchmeat

Meats

88¢ PKG.

12 OZ. PKG., LOUIS RICH

Turkey Bologna... **79¢**

AVAILABLE FRI. & SAT. OR WHILE SUPPLY LASTS!

OCEAN FRESH

Porch Fillets... **\$2.29**

OCEAN FRESH

Cod Fillets... **\$2.29**

IMPORTED, FAMILY TRAY PACK

Catfish Steaks... **\$1.19**

10 OZ. PKG., LOUIS RICH

Turkey Ham... **\$1.39**

17 LBS. OF MEAT

Budget Pak... **\$1.98**

25 LBS. OF MEAT

Budget Pak... **\$2.89**



Pork Steak

\$1.28 LB.

FAMILY PACK, BONE-IN

10 OZ. PKG., LOUIS RICH

Turkey Salami... **99¢**