

Banner Independent

SINCE 1898

Dedicated To The People And Progress Of Prentiss County

Vol. 83

Number 30

Booneville, Mississippi

Thursday, September 25, 1980

Phone 728-6214

24 Pages

25 Cents

—'We're The One!'



WINNING SPIRIT—Northeast Junior College Tiger quarterback Mike Steenson (above) reflects the feelings of most Northeast fans at last Thursday night's football game against Jones Junior College. Northeast made a dramatic last minute come-from-behind effort to beat Jones, ranked number one in South Mississippi. The victory was even sweeter for Northeast since Jones beat the Tigers twice last year. In a poll earlier this week, the Tigers, pre-season favorites in North Mississippi, were ranked in a tie with a Maryland junior college for 12th place in the nation. For further details, see the sports section in today's paper. (Photo by Ken Christian)

What's Going On?

Report It At 728-6214

Marietta Lions To Hold Fish Fry Saturday

The Marietta Lions Club will hold their annual Fish Fry Saturday, Sept. 27, at the Marietta Springs Park, beginning at 5 p.m. Tickets are available from any Marietta Lions member.

Middle School To Have Open House Monday

The Booneville Middle School will have open house Monday, Sept. 29, from 7 to 8 p.m. School officials are encouraging all parents and interested citizens to visit the school at this time. The Middle School is located on George E. Allen Drive, just north of the Northeast football field.

Local Cancer Society To Meet Tuesday To Organize

The Prentiss County chapter of the American Cancer Society will have an organizational meeting Tuesday, Sept. 30, at 7:30 p.m. in the fellowship hall of the First Presbyterian Church on George E. Allen Drive. All interested persons are invited to attend.

(More on Page 2)

Glass Doors Shot

New Site School Hit By Vandals

A recent rash of vandalism at New Site High School has prompted school officials to begin work on a small house on campus so that someone can live there and look after the school when classes are not in session.

Principal Larry Morgan said the worst of the vandalism occurred Wednesday night of last week when someone put six bullet holes through the glass doors in the front of the school.

The bullets did not shatter the glass in the doors, Morgan said, they just put holes through it.

"We found the damage Thursday morning," he

said. "The glass held until we had it replaced Friday."

Morgan said he called the sheriff's office and a deputy came out to investigate, but the principal says he is doubtful if it is ever determined who did the shooting. "We haven't got any leads," he said. "They picked up their empty shells and everything."

One of the bullets that passed through the door and lodged in the back of a chair has been recovered, but it was in such condition that even the caliber of the gun could not be determined.

There had been other, more minor incidents of

(Continued on Page 2)

Local Housing For The Handicapped

O.H.M. Receives H.U.D. Grant

In the near future, Booneville and Prentiss County will be almost \$300,000 richer, thanks to the efforts of a non-profit organization and a group of volunteer workers.

The Organization for Handicapped Mississippians (O.H.M.) recently received notification from Congressman Jamie Whitten's office that the organization has been approved by the Department of Housing and Urban Development for a fund reservation to build 10 rental living units for the handicapped in Booneville.

Mrs. Sarah Smith Cummings, president of O.H.M., said the fund reservation is for \$289,000, with an annual Section Eight rental supplement of more than \$32,000 for the units.

O.H.M. applied for the units last March after about one year of community and background work for the application.

"A HUD Section 202 application is one of the most difficult applications to

prepare, and to get it approved the first time is almost a miracle," Mrs. Cummings said. "We had a tremendously favorable response from Mayor Charles Crabb, attorney Gene Gifford, city per-

sonnel, various civic clubs and Chancery Clerk Phillip Cole when we asked them for advice and assistance."

O.H.M. hopes to begin construction of the units next spring if an approvable site can be found and the

technicalities can be worked out with HUD by that time. Sherry Bowen, secretary-treasurer of the organization and chairman of the site selection committee, said a lot of technical work has to

(Continued on Page 2)



FUNDING APPROVED—Looking over notification from the Department of Housing and Urban Development that Booneville has been selected for \$289,000 in federal funds to construct a handicapped living facility are (from left) Chancery Clerk Phillip Cole, Kay Old, Sherry Wren, Sharon Gifford, Mrs. Sarah Smith Cummings, Mayor Charles Crabb and Pilot Club president Mrs. Nelwyn Murphv. Mrs.

Cummings is president of the Organization for Handicapped Mississippians, the recipient of the federal funds. Kay, Sherry and Sharon provided secretarial assistance for the funding application, the Pilot Club aided in community base functions and Cole provided technical assistance for the project.

Hearing Set For Tuesday

City Sets Budget at \$1.32 Million

A hearing for public comment on the city's proposed \$1.32 million budget and the city's use of an expected \$120,000 in revenue sharing funds will be held Tuesday, Sept. 30, at 2 p.m. in the City Hall.

The proposed 1980-81 general fund budget for the city is up \$331,300 from the 1979-80 budget which was \$988,200. The increases in expenditures are blamed generally on inflation.

However, the city's sales tax revenues and police fines have also increased, adding to the city's revenue.

The city's millage rate is being reduced this year from 31 mills to 25 mills this year because of the retirement of some bond obligations, City Clerk June Hutcheson said this week.

However, the total millage rate for the city will be 50 mills, due to an additional 25 mills which will go to the city school system. But, city residents will not pay the 30 mills assessed by the county for the county school system.

This means that, for city residents, city taxes will

increase, but their county taxes will decrease. Since property is assessed differently by the city and the county, the increase in city taxes and the decrease in county taxes may not balance out.

Mayor Charles Crabb said each mill represents between \$10,000 and \$11,000 revenue for the city.

The city's proposed budget includes \$300,000 for the police department, \$230,000 for the fire department, \$305,000 for streets, \$75,000 for public

property, \$11,500 for Civil Defense, \$25,000 for city parks and \$93,500 for general administration.

The city expects to receive \$250,000 in property taxes, \$550,000 in sales taxes, \$22,000 from licenses and permits, \$50,000 from fines and penalties, \$20,000 from other governments and \$307,500 in miscellaneous income, as well as \$120,000 in federal revenue sharing funds.

The city school system is expected to receive about \$250,000 from their 25 mills of city funds.

Not Homesick Yet!

Japanese Student Likes BHS

By KEN CHRISTIAN
Editor

Anna, a senior at Booneville, is not your typical Mississippi high school student.

For one thing, she has a little trouble with the language, and for another, she is having to cope with a society that differs somewhat from that to which she is accustomed.

Anna Yamada is an exchange student from Japan-Yokohama, Japan, to be exact. (She says it is near Tokyo.)

Sixteen-year-old Anna arrived in Booneville on Sept. 5, enrolling in Booneville High School shortly thereafter.

She said this is not her first trip to the United States. She attended school for about one month in Pennsylvania two years ago in preparation for her year as an exchange student.

What does Anna consider the biggest difference between Booneville High School students and her schoolmates in Japan?

For one thing, she jokingly says Americans

are too big, indicating both height and width with her hands. Another thing she points out is that American girls like to talk about their boyfriends more than Japanese girls.

She said she does not have a boyfriend in Japan, and does not have one here either—yet. But she is hoping to find one.

Most of the schools in Japan are segregated into all girls and all-boys schools, she said. However, there are some coeducational schools, too, she added.

Anna was a cheerleader at a private all-girls school in Japan. But since coming to Booneville, she has become an avid supporter of Booneville High School.

She said the sports programs in Japan are different from what they are here. For one thing, the games usually consist of grade playing grade rather than school playing school. The highlight of the sports season is the sports festival which includes sporting events of all types.

While attending school

(Continued on Page 11)



Anna Yamada And Kristy White



REVIEWING THE RECORDS—Monta Arnold (left), RN, review coordinator, and Linda Chaffin (right), ART, director of the medical Record Department, review records as part of the PSRO procedure at the Northeast Mississippi Hospital.

Northeast Mississippi Hospital:

PSRO -- What Is It?

By MONTA ARNOLD, RN
Review Coordinator
Northeast Mississippi
Hospital

In order to treat federally financed patients such as Medicare or Medicaid patients, the Northeast Mississippi Hospital must meet many federal regulations, one of which is PSRO.

PSRO is an unfamiliar term to many people, including many hospital employees who are not directly involved in the program. PSRO is the abbreviation for Professional Standards Review Organization.

It was established in Mississippi in 1971 as a result of Public Law No. 92-603, with its main purpose being to improve medical care rendered to Mississippians. This federally funded organization is directed by a group of physicians and other medical personnel known as the Mississippi Foundation for Medical Care Inc., (MFMC) headquartered in Jackson, Miss.

In order to meet this regulation, each federally financed patient's record is reviewed the first working day following admission. A team composed of physicians and a review coordinator (usually a nurse) certifies each federal admission according to pre-established criteria. At periodic intervals during the hospital stay, the patient's medical record is again reviewed and length of stay extended according to this criteria. This review provides assurance that the care being rendered is necessary, appropriate and timely.

To be successful, the review process requires the cooperation of physicians, hospital administrator, review coordinator, director of medical records and the social service department.

Not only are charts reviewed concurrently, retrospective study is also required to assure optimum patient care. This retrospective review is a study of patient's records who have been discharged from the hospital and is known as the medical care

evaluation. These studies are conducted by an audit committee consisting of physicians and other health care professionals. The findings are used to maintain good patient care.

When a hospital demonstrates good patient care and a good review program, the MFMC grants binding review status which means that the in-hospital review is accepted as final and payment by Medicare or Medicaid will not be disallowed. Northeast Mississippi Hospital has been on binding review status since the implementation of the PSRO by maintaining an effective review program.

The effectiveness of our review program is closely monitored by daily reports to the Mississippi Foundation for Medical Care Inc. and also by periodic on-site visits by a team of reviewers from the Mississippi Foundation for Medical Care Inc. As a result of these reports and on-site visits NEMH has consistently received good reports from the MFMC.

O.H.M. Receives

(Continued from Page 1)

be done before construction can begin.

A definite design has not yet been worked out, but, according to Miss Bowen, the units probably will be of row-type construction with congregate dining facilities.

Each apartment will also have private cooking and dining areas, she said.

All units will be especially equipped for handicapped persons and will be of very high quality construction, she added.

"HUD does not build cheap 202 handicapped facilities," Miss Bowen said. "There is some indication that additional funding can be obtained later either through HUD or other federal agencies."

An area for arts and crafts and recreation will be built into the facility. After the facility is established, supportive services and recreation can be obtained

for the residents through various federal agencies.

Miss Bowen said. Gerald Bennett, vice-president of O.H.M., said the organization worked hard for the facility, but it was the volunteer workers and the support of Mayor Crabb, Chancery Clerk Cole, the Booneville Pilot Club and others that made the application a success.

"We had the help of three very good secretaries, legal and technical assistance from very qualified persons and community support from a lot of good people," Bennett said. "This is what it takes to make a project this complex successful and we appreciate all those who supported us in this endeavor."

Mrs. Cummings pointed out that an application of this type requires a large amount of typing and secretarial work. "Kay Old, Sherry Wren and Sharon Gifford helped us with this work and they did a tremendous job," she said. "We could not have gotten this project approved without the help of these people, and the fact that they donated their time and talents is even more commendable."

"We called Chancery Clerk Phillip Cole for help about noon one Saturday and he cancelled a luncheon appointment with legislative members and worked with us on his own time for several hours," Mrs. Cummings said. "This is the kind of community spirit and support that made this project successful. We appreciate very much the help everyone gave us."

The O.H.M. project is 100 percent federally funded. Mrs. Cummings said. No city or county tax money is involved.

New Site

(Continued from Page 1)

vandalism prior to the shooting, Morgan said, including the breaking of some windows in the agriculture department.

"They broke out some of the small window panes in the door that goes to the agriculture department," he said. "The door was locked with a padlock and they didn't accomplish anything by breaking the windows."

Morgan indicated that the various incidents may not be related.

Due to the relatively isolated location of the school, apparently no one saw anything when the incidents occurred. In order to help eliminate future incidents, the school has found a retired couple who will move into a small house on campus and look after the property.

"I think it will really help us," the principal said, "and we have located somebody who will do it."

He said work would probably be done on the house Saturday.

"We want them in there as soon as possible," he said, to eliminate all this."

What's Going On?

Thrasher Beauty Revue To Be Held Friday

Thrasher High School will present its annual beauty revue at 7:30 p.m. Friday, Sept. 26, in the Thrasher gymnasium. The revue is sponsored by the Thrasher Yearbook Staff and Mrs. Ruby Cain.

Annual Spaghetti Supper To Be Held Friday Night

The Booneville High School Athletic Boosters Club will sponsor a spaghetti supper Friday, Sept. 26, from 4:30 to 7 p.m. in the high school cafeteria. Tickets are available from Booster Club members or at the door.

Blythe's Chapel Reunion To Be Held Oct. 4

A reunion for the old school and church will be held Saturday, Oct. 4, at the Blythe's Chapel church, beginning at 10 a.m. Everyone is asked to bring a dish, the church will furnish the drinks. Former teachers and pastors are especially being asked to attend.

TRUTH To Appear At Northeast Junior College

The Baptist Student Union of the Northeast Mississippi Junior College is sponsoring the musical group TRUTH for an appearance on campus Oct. 14. The program will begin at 7 p.m. For further details, contact Larry Wimberly, associate director of the Baptist Student Union.

Parker's Chapel To Host All Day Singing

Parker's Chapel will have a special program all day Sunday, Sept. 28, beginning at 10 a.m. Pastor J.M. Gary says there will be plenty of good singing and lunch will be served at noon. All singers, pastors and their congregations are invited, he said.

Shrine Club To Have Annual Fish Fry Tonight

The Prentiss County Shrine Club will have their annual fish fry at 7 p.m. at the city park pavillion Thursday night, Sept. 25. Jim Michael will be frying the fish for the shriners and their families.

Gospel Singing at Mt. Pisgah Church Sunday

There will be a gospel singing Sunday, Sept. 28, at Mt. Pisgah Free Will Baptist Church beginning at 1:30 p.m. The Freedom Quartet will be the featured singers.

Martin Hill Church To Hold Annual Senior Citizens Day

The Martin Hill Free Will Baptist Church's annual Senior Citizens Day will be Saturday, Sept. 27, beginning at 10 a.m. with singing, followed by a devotional by Bro. Johnny Sexton, pastor. Lunch will be at noon.

Gospel Edition To Be Featured In Benefit

The Gospel Edition will be featured in a benefit singing for Bruce Dees, son of James Dees, at the Pine Grove gym Friday, Sept. 26. The program will begin at 7:30 p.m. Millard Yates and Company will also sing.

Weekend Revival At Marietta Calvary Baptist Church

There will be a weekend revival at the Marietta Calvary Baptist Church Sept. 26-28, beginning at 7:30 nightly. Horace Barnes from Nettleton will be the guest speaker.

The Rev. Agnew Will Preach at Ruben Chapel

The Rev. McDuffy Agnew will preach the 11 a.m. worship service this Sunday at the Ruben Chapel C.M.E. Church. The senior choir of the Mt. Olive Baptist Church will accompany him in singing. The Rev. Powell is pastor of the church.

District Garden Club To Meet Thursday In West Point

The Tombigbee Valley District of State Garden Clubs of Mississippi will hold its annual fall meeting in West Point Thursday, Oct. 2, at the Episcopal Church of the Incarnation. Registration will begin at 9 a.m. Mrs. J.C. Carl Long, district director, will preside over the meeting.

Sept. 30 - Oct. 3

To Observe Enterprise Week

The Prentiss County FBLA Chapter will celebrate American Enterprise Week Sept. 30-Oct. 3, in preparation for American Enterprise Day, Oct. 3, a day proclaimed by the president of the United States.

Monday, members of the chapter will make radio spots about the Free Enterprise System to be played over Radio Station WBIP all week.

Arrest Report

The Booneville Police Department reports 30 arrests were made last week, Sept. 15-21.

The following charges were filed by the department during that period:

Family disturbance, 1; DWI, 2; reckless driving, 5; no driver's license, 1; no inspection sticker, 1; no tag, 1; public drunkenness, 7; failure to yield right of way, 2; Possession of marijuana, 3; DUI, 3; possession of beer, 2; running stop sign, 2; expired tag, 1; petty larceny, 1; gambling, 7; possession of whiskey, 1; and failure to maintain control, 1.

Tuesday, the FBLA presidents will attend the local Rotary Club, and sponsor a Free Enterprise Speaker. Lewis Whitfield, senior vice-president of the First Citizens National Bank in Tupelo, will speak.

The Business and Office students will tour a local business, Schweiger Industries, on Wednesday. They will see first-hand what business is all about.

Thursday, a film on free Enterprise will be shown to all students at the vocational center. The film is sponsored by the Mississippi Economic Council.

Friday, Oct. 3, is American Enterprise Day. Business and Professional people are invited to visit the

Business and Office Department at the Prentiss County Vocational Technical School between the hours of 8:30 a.m. and 2:30 p.m. to help the Prentiss County FBLA Chapter celebrate American Enterprise Day.

The local FBLA chapter is working closely with program director Bill Pace at the American Enterprise Center with the Mississippi Economic Council.

**STEEL BUILDINGS
LIQUIDATION SALE**
30'X60'X12-61.96/sq.ft.
40'X60'X15-61.94/sq.ft.
60'X100'X15-62.19/sq.ft.
ARCO STEEL BUILDINGS
Call Toll Free 1-800-241-6339

FISH FRY

Fri., Sept. 26th - 6:00 p.m.

CATFISH All You Can Eat \$4.00
DRINK INCLUDED

CALL IN ORDERS WELCOME
HICKORY HOUSE
728-9022

Campus Cutie!

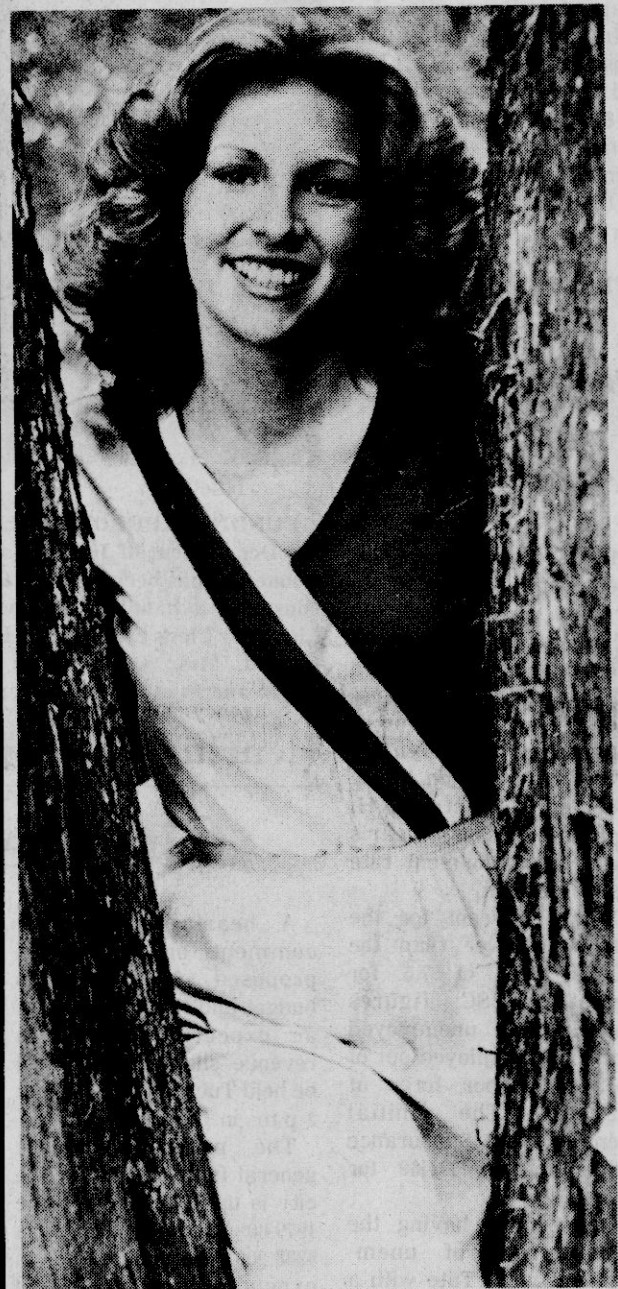

Sharon Gifford

This week's Campus Cutie is Sharon Gifford, 16-year-old daughter of Mr. and Mrs. Gene Gifford of Thrasher. She is a senior at Thrasher High School and says she plans to attend Ole The Northeast Mississippi Junior College and then Ole Miss. Her hobbies are playing the piano and singing. When asked about her pet pieves she said, "People who are not honest." (Photo by Lee Gentry.)

BIBLE QUESTION BOX

QUESTION: Mr. Hogland, we hear a great deal about whether homosexuality is right or wrong, what does the Bible say?

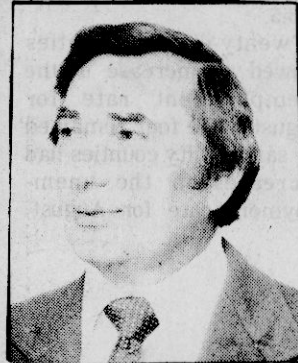

WARD HOGLAND

ANSWER: There is not a shortage of teaching on this subject. Lev. 18:22, "Thou shalt not lie with mankind as with womankind; It is abomination." Lev. 20:13, "And if a man lie with mankind, as with womankind, both of them have committed abomination; they shall surely be put to death." The first time we read about the practice of homosexuality is in Gen. 19:4-8, and was practiced by the men of Sodom. Thus the term "Sodomite" (Deut. 23:17, 1 Kgs. 14:24, etc.). It is clear from Gen. 19: 1-13 that the practice of homosexuality, or sodomy, was the very thing that brought about the destruction of the cities of the plains with fire and brimstone from the Lord. In Jude 7, another warning is given, "Even as Sodom and Gomorrah, and the cities about them in like manner, giving themselves over to fornication, and going after strange flesh, are set forth for an example, suffering the vengeance of eternal fire." Rom. 1:24-27 also tells us homosexuality is wrong and will be punished.

**WEST BOONEVILLE
CHURCH OF CHRIST**

BOX 15 - HWY 4 WEST - BOONEVILLE, MISS.

HOME COMING Saturday, September 27, 1980



Schedule of Activities

3:00 - 5:00 p.m. Registration, Coffee, Reunions
(Frank Haney Union)
5:00 - 5:30 p.m. Alumni Business Meeting
(Alumni Room)
5:30 - 7:00 p.m. Seafood Jamboree—Buffet Style
(Mississippi Room)
7:00 p.m. Adjourn to Tiger Stadium
7:45 p.m. Presentation of 1980 Homecoming Court
8:00 p.m. Northeast vs Holmes Junior College
After the Game ... Refreshments for Alumni, Faculty and Friends
(Frank Haney Union)
..... Homecoming Dance

CLASS REUNIONS

Class of 1950
Class of 1960
Class of 1970
Reunion-
Former Ag Students

**ALUMNI AND FRIENDS
ARE INVITED TO THE
SEAFOOD JAMBOREE.**

FOR RESERVATIONS, CALL (toll-free) 1 - 728 - 7759, Ext. 298

**THE
northeast
MISSISSIPPI JUNIOR COLLEGE**

Obituaries

R.C. ALLEN

R.C. Allen, 75, died Thursday, Sept. 11, at the Mississippi State Hospital in Whitfield.

He was a retired iron worker and a member of the Independent Church of God.

Funeral services were held at 2 p.m. Saturday, Sept. 13, at the Independent Church of God, with burial in the Pleasant Grove Cemetery.

E.E. Salts and Son Funeral Home was in charge of arrangements.



VO-TECH BOARD MEETS—The new board of directors for the Prentiss County Vocational Technical School met for the first time last week. Board members are (from left)

Mrs. W.M. Murphy, chairman; Billy Morgan; Mrs. William Anderson; R.B. Prichard; Leonard Huddleston, vice-chairman; and Edwin Brown.

Murphy Named Chairman

New Vo-Tech Board Meets

The newly formed board of directors of the Prentiss County Vocational Technical School held its first meeting Tuesday night, Sept. 16.

The vocational technical facility for secondary schools in this area will be operated jointly by the Booneville Municipal Separate School District and the Prentiss County School District.

Board members from the Booneville Municipal Separate School District are Mrs. Betty Anderson, Bill Morgan and R.B. Prichard.

Board members from the Prentiss County School District are Edwin Brown, Leonard Huddleston and Mrs. Nelwyn Murphy.

At the first meeting, Mrs. Murphy was elected chairman and Huddleston was elected vice-chairman.

"It was a most cooperative meeting," Mrs. Murphy said. "We were all very impressed with the program at the Vo-Tech."

"There was certainly a feeling of unity and common interest and concern in the program by every person there," she added. "We all

want to see the program continue with the good that it's doing for both the city and the county students."

Mrs. Murphy also said the board members were impressed with the condition of the 10-year-old building, saying, "It has been so well maintained."

The new chairman also spoke highly of the various programs offered by the Vo-Tech, not only for students but also for adults.

"Any time 10 people want something taught, all they have to do is get together and get the class organized

and the Vo-Tech will find a teacher and it'll be taught," she said, adding that many people may not be aware of that.

A permanent meeting date, 7 p.m. on the second Tuesday of each month, was decided upon by the board. The monthly meetings will be held at the Prentiss County Vocational Technical School administration building.

Teachers and staff members who were presently at the school were re-hired for the 1980-81 school year.

United League Meets At Community Center

Alfred "Skip" Robinson, of the Holly Springs-based United League of Mississippi, met with approximately 100 blacks in the East Side Community Center in Booneville Wednesday night, Sept. 17, to seek support for the League and demand more jobs for blacks in Booneville.

Specifically, Robinson is asking that a black principal be hired next year at Anderson Junior High School, the only city school located in the black community, and that other black assistant principals be hired by the city school system.

He also wants the city school system to hire more

black teachers next year, totaling 18 percent of the number of city teachers. Robinson says 18 percent of the students in the city schools are black.

The United League leader also said he wants more black employment in local businesses in the area. He said last Wednesday that he plans to start a survey of local businesses this week.

He also said he wants a meeting set up between him and local business leaders. Robinson met with Booneville Mayor Charles Crabb last Thursday afternoon to discuss these demands.

State Road Conditions

Cost Drivers Dollars

The average Mississippi driver wastes some \$170 worth of gas each year due to driving on bumpy and broken pavement, according to a recent study.

Based on current gas prices, motorists statewide waste an estimated \$279 million worth of fuel each year due to the poor condition of more than one-third of Mississippi's main paved roads. That's according to a report by The Road Information Program (TRIP) of Washington, D.C.

Bad roads increase fuel consumption because vibration and loss of traction cause uneven power flow through a car's drive train, the report said.

"The cost to correct the problem would be less than the cost to ignore it," said Steve Grantham of the Mississippi Road Builders Association, which requested the TRIP study. TRIP is a non-profit research and information agency supported by the highway industry.

TRIP recommended a 10-year, \$202 million-per-year road renewal program a total of \$1.62 billion to rebuild 2,030 miles, and \$398 million to resurface another 4,685 miles. Cost estimates do not account for the uncertain rate of future inflation, TRIP pointed out.

The study reported that the percentage of sub-standard road mileage probably would have been even higher were it not for the continuing efforts of state and local highway authorities to achieve maximum improvements within extremely limited budgets.

TRIP's study included all of Mississippi's 18,861 miles of paved main roads (arterial and collector) under both state and local jurisdictions.

Although these roads account for only 28 percent of the state's 68,486-mile total public road system, they handle 82 percent of all traffic.

The study found that 36 percent (6,714 miles) of the state's main paved roads

are substandard, according to inspection criteria developed by the American Association of State Highway and Transportation Officials (AASHTO). Mississippi motorists drive some 21.6 million miles a day on these deficient roads, TRIP reported.

(Continued on Page 113)



NORTHEAST HOMECOMING ROYALTY—Members of the 1980 Northeast Homecoming Court that will reign on Saturday's night Homecoming game with Holmes are, front row from left, Sherry Counce, Corinth; Debbie Brooks, Booneville; Barbara Jourdan, Iuka; Rhonda Newman, 1980 Homecoming Queen, Booneville; Amy Brinkley, Iuka;

Sandra Tucker, Corinth; Debra Crumpton, New Albany. Standing left to right, Elizabeth White, New Albany; Tammy Parr, Booneville; Geraldine Carroll, Blue Mountain; Sherri Quinn, New Albany; Yvette McIntire, Baldwyn; and Lana Coker, Baldwyn. (Photo by Lee Gentry.)

For Sheriff's Department

McCauley Displeased With Budget

Like many sheriff's throughout the state, Prentiss County Sheriff John McCauley is not happy with the budget allocated by the county board of supervisors for the operation of his department.

McCauley requested a budget of \$268,929, but was only given \$152,232 for the 1980-81 fiscal year.

However, McCauley does not place the blame for his lack of funds on the supervisors—he says they were just doing their job. But, he added, the budget problems could be reduced by legislative action.

The sheriff said he wants Prentiss County residents to ask legislators to change the millage laws to allow sheriff's departments to

receive more money.

The way the situation now stands, McCauley said, he is concerned about the future of law enforcement in the state.

"People are in law enforcement for one of two reasons—personal gain or dedication," he said. "Everyone I have working for me now is dedicated. They are doing the best they can, but there's no way possible to do a good job under these conditions."

"If something isn't done," he said, "the only ones who will run for sheriff will be thugs or someone after personal gain."

McCauley said serving papers, transporting prisoners, taking patients to mental hospitals, and caring

for the county jail and its prisoners takes up so much of their time that his four deputies cannot provide quality law enforcement without working "unreasonable, manbreaking hours."

Working on theft and drug cases also demands long hours, the sheriff said. It takes time to build a case to take to the grand jury.

"And if you don't do it right, all the time you spent on it is wasted," he said.

McCauley said the equipment at the sheriff's office is in bad condition—especially the patrol cars.

One car, bought when McCauley took office in January, now has about 35,000 miles on it. The other three patrol cars, which

were already at the department, have 93,000 miles, 107,000 miles and more than 163,000 miles on them.

With the number of breakdowns of the older cars, the sheriff says, "If we can keep one running all day, we're happy about it."

(Continued On Page 11)

UNITED FURNITURE

HOME SHOW & SALE

September

\$499.00
LIVING ROOM BEAUTY
Classic Early American styling
enhances this sofa, love seat
and matching chair. Print fabric.

United Furniture Co.

"The Largest Furniture Selection In North Mississippi"

Highway 46 North
Booneville, Mississippi
(Across From
Coleman's Barbecue)
Phone 728-9626

Aaron Chilcoat
Manager

LEISURE LEARNING has SOMETHING FOR EVERYONE

WHAT: Floral Design Class
REGISTRATION: Tuesday, Sept. 30, 6:30 p.m.
WHERE: Patterson Hall
COST: \$80.00

FEATURES: Milford Browder, owner of Browder's Florist in Corinth, will be instructing the floral design class. He has earned a certificate from the American Academy of Florist and a certificate from the American Institute of Floral Designers. Class participants will make a minimum of five arrangements, which will be theirs to keep.

THE **northeast** MISSISSIPPI JUNIOR COLLEGE
the community college

NON-DISCRIMINATION
The Northeast Mississippi Junior College adheres to the principle of equal education and employment opportunities without regard to race, sex, color or national origin. The policy extends to all programs and activities supported by the College.

For additional information, or to pre-register, interested persons should contact James Williams on the Northeast campus by calling 728-7751, ext. 286.

INSURANCE

COMPARE OUR LOWER HOMEOWNER'S RATES

- AUTO
- HOME
- MOBILE HOME
- LIFE
- BOATS
- MOTORCYCLES
- BONDS
- TRUCKS
- HEALTH

CARTER
INSURANCE AGENCY
105 N. 2nd St. CALL 728-6112

LAYAWAY

Now AT **OTASCO**

YOUR CHRISTMAS HEADQUARTERS

- TOYS
- GO-CARTS
- COMPONENT SETS
- WOOD HEATERS
- BICYCLES
- GUNS

OTASCO

HIGHWAY 45 NORTH
728-3116

Opinion

Local Comments, Letters, Editorials

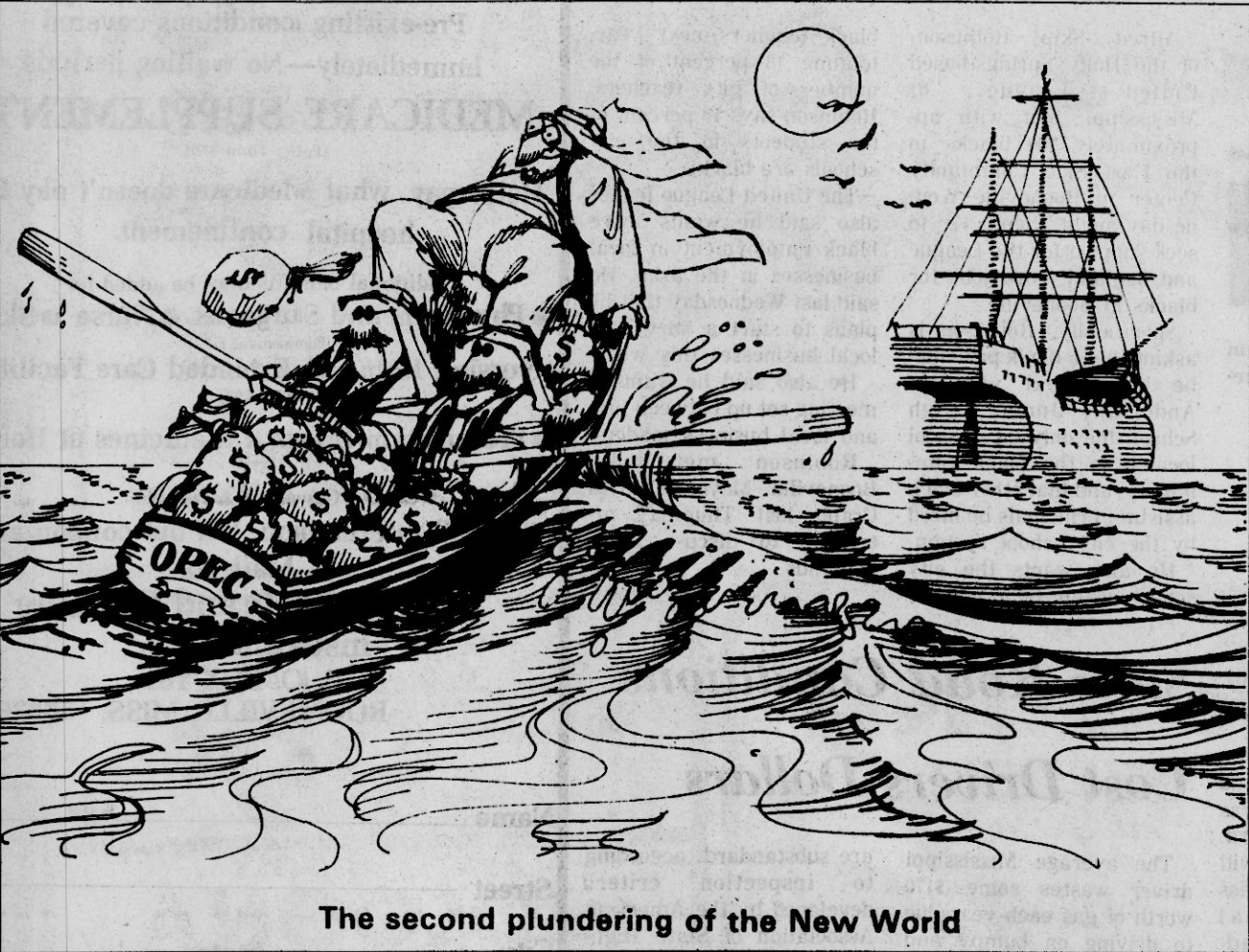

The second plundering of the New World

Ag Affairs

Complex Farm Problems Cause Diversification

By ED BLAKE
Mississippi Farm Bureau Federation

In these modern times it would appear that no other major profession has the diversity of interests, skills and interdependencies as agriculture—the leading

industry of Mississippi and the nation. This column, which on a regular weekly basis has followed the diverse theme of ag affairs in general for nearly five years, occasionally gets feedback from the media and public

concerning this or that subject as responsive chords are struck. So we do get letters, phone calls, notes, and head-on comments rather frequently concerning our diverse subject matter. Some communicators express favorable surprise that this farm organization is interested in this or that. Others occasionally object to our latitudes and let same be known.

Back in 1946 the late Frederick Sullens, prolific and outspoken editor of the Jackson Daily News, was one of the first to publicly comment on Mississippi farmers' widening business interest. He opined in his daily column concerning the construction of a farmer-owned fertilizer manufacturing plant at Canton as well as a proposal for a life insurance company. He verbally smacked the farmers' hands for going beyond their traditional agrarian station in life to create new competitive businesses.

Since that remonstrance several decades ago state farmers went on to build an extensive farmer cooperative system over the state with an impressive modern headquarters near Canton today. Too, they founded a life insurance company which this year dedicated Mississippi's largest one-company occupied office complex in Jackson as headquarters for a nine billion dollar corporation founded by Southern farmers to serve their needs.

Mississippi Chemical Corporation, a farmer-

invested nitrogen fertilizer manufacturing plant next was built at Yazoo City and through ensuing years many other agricultural related manufacturing or processing facilities have been created to substantially contribute to this state's agriculturally based economy.

The same trend nationwide has brought to the American citizens an abundance of the world's least expensive food while lowering production costs to farmers and purchasing prices to consumers. The efficiency that has brought this about however has reduced the number of farmers needed in the nation.

As declining numbers of farmers have reduced their clout in the political arena, these farmers have realized that consumers, and the general public, need to know more about the public issues that affect their efficiency in producing food and fiber—diverse as they may be.

This Ag Affairs column is to help communicate the intricate, often complex issues of agriculture to the readers of both weekly and daily newspapers of this state for the enlightenment and hoped for betterment of all. So, just in case you wondered, that's why this column covers a wide range of subjects—sometimes meddling, occasionally poking a bit of fun at a situation, or passing on developments, troublesome or not.

And that is the bolt of fabric from which a lot of this state's agricultural affairs, and this namesake column, is cut.

Eyes On Mississippi

Close Race Could Cause Problems

By BILL MINOR
Columnist

JACKSON, Miss.—It's Jan. 6, 1981. The House of Representatives has just sat down in Washington to count the electoral votes for president of the United States.

The almost incredible discovery is made that a liberal Republican congressman from Illinois named John Anderson has jammed the electoral machinery by preventing either Jimmy Carter or Ronald Reagan from having a majority of the electoral votes.

Then, for only the second time in the history of the nation, the obscure machinery of the House electing the president is set in motion. Each state delegation, no matter how large, has one vote, which is cast for the candidate supported by a majority of the members of the delegation. (The state's one vote is nullified if the delegation is equally divided.)

Far-fetched? Bizarre? This couldn't happen in our politically sophisticated country where there are only two political parties?

Some serious observers nationally are saying it COULD happen if Anderson, running as an Independent, picks up one or more large states, and the vote between Democrat Carter and Republican Reagan comes

down to a photo-finish as did the race four years ago.

What makes it all quite amusing to those who have followed political history in Mississippi for many years is that we've heard it all before in another time, with vastly different characters playing the heavies.

This is the same scheme concocted 32 years ago by the Dixiecrats in Mississippi and resurrected by Ross Barnett 12 years later, the latter instance almost causing national heart failure in the wee hours after the 1960 election.

The big difference between the assault on the electoral college machinery by the Dixiecrats and the Barnettites of several decades ago, and Anderson of 1980 is that the thrust of the former came from the right, while the thrust of the latter comes from the left. But the result could be the same in either case, a constitutional crisis over electing the President of the United States.

Anderson hopes to unite the liberals and the large number of Americans who have indicated they do not believe Jimmy Carter nor Ronald Reagan offer them a valid choice. In any case, in the Anderson contention, his candidacy will make the two major parties put up better candidates.

The Dixiecrat idea, conversely, was to unite the conservatives of the country

around the not-so-subtle issue of race. They, too, thought they could reform the Democratic Party, or eventually pull conservatives out of both major parties into a new conservative party.

But the Mississippi-bred scheme for preventing either the Democratic or Republican presidential candidate from getting a majority of the electoral vote was essentially aimed at forcing concessions from the presidential candidates and giving the electoral votes in the hands of a few Southerners to the highest bidder.

Dixiecrat spokesmen openly boasted of the possibility that to get their electoral votes, a presidential candidate would be forced to "give us an attorney general," or so many appointees on the United States Supreme Court. All of this, of course, was aimed at negating the rising thrust for civil rights.

Once during the early 1960's when he was holding secret meetings around the South to drum up support for his unpledged elector plan, Ross Barnett told this writer, "there's lots of bargaining that can be done" with presidential elector votes.

In hindsight, it would be difficult to image what would have happened to a president who made a deal with Barnett or any other

Dixiecrats on civil rights in order to break a deadlock in the electoral college. There likely would have been such a national outcry and a threat of impeachment that what happened in 1974 when Richard Nixon was forced to resign the presidency could have become a reality a long time before.

There was always a question here that if the election of the president in 1960 between John F. Kennedy and Nixon would have been thrown into the House because of the eight unpledged elector votes held by Barnett in Mississippi, and a few scattered unpledged votes from other states, how Mississippi's delegation would have cast the single vote for president.

Although they were nominally Democrats, the Mississippi congressmen, with only one exception, had not supported Kennedy. There was strong speculation then that they would have likely wound up voting for Nixon.

Should Anderson jam the presidential election machinery this time, the same situation would arrive next Jan. 6 for Mississippi's delegation in the U.S. House. Now, two of them are Republicans and three Democrats. One of the Democrats—Rep. G.V. Montgomery—however, has not endorsed Jimmy Carter.

How would Mississippi's one vote be cast?

Looking Back

Fifty Years Ago

Taken From The Booneville Independent
Sept. 26, 1930

Meeting To Be Held On Tax Levy

"Realizing the crisis which confronts the taxpayers of the county, the Booneville and Baldwin Chambers of Commerce have called a mass meeting to be held at the courthouse next Monday morning at 9 o'clock, at which time ways and means of having a reduction in the various levies will be discussed, and such relief as may be possible to secure. It will be an open meeting for everyone to come and counsel together.

"You will recall that the proposed county budget was published last week. This provides for the raising of funds to meet the operating expenses of the county for next year. The total of the budget is only a little less than half a million dollars, and this does not include privilege and drainage taxes.

"The condition that confronts us is one that touches everybody in the county and should be carefully considered without undue criticism of any one. We must remember that we as a whole are largely responsible for the condition that we are in, for we have kept on voting bonds and these bonds must be taken care of. You will remember that of the entire levy we have voted for the greater part of it."

Twenty-Five Years Ago

Taken From The Booneville Independent
Sept. 29, 1955

Blue Devils Unbeaten In Four Games

"Booneville High School's unbeaten and untied football team travels outside the Tombigbee Conference this weekend, meeting Calhoun City there Friday night.

"Coach Bill Ward's eager gridders have won four straight and have not been scored on in conference competition.

"In league play, Booneville has topped Ripley 13-0, Kossuth 25-0, and Fulton 46-0. In their only non-league game to date, the Blue Devils edged Decaturville, Tenn., 7-6.

"The Blue Devil squad will be half-way through its 1955 schedule with the completion of the Calhoun City contest."

David Turner Writes Magazine Article

"David Turner, 14-year-old son of Mr. and Mrs. Emmons Turner of Booneville, has scored a literary triumph—and earned \$25 at the same time.

"It all started about 18 months ago when David read of a contest for short illustrated articles in the magazine 'Hobbies for Young Men.'

"David submitted an article concerning his hobby of performing tricks of magic. With it he sent a photo showing him busy at one of the tricks.

"For several months after that, David purchased the magazine each month in hopes of seeing his article. But as time went on, he forgot about the whole thing.

"Then, one day last week, David got a brief note saying his article and picture would soon appear in the magazine. Enclosed was a check for \$25.

"The magazine went on sale last weekend, and David proudly possesses a copy (probably more than one) of it."

Speaking Out

Vandalism

"I would just like to say that I think the people who have been at New Site High School — breaking in our gym, tearing up things, stealing balls and shooting through our glass doors — are sorry and low down. I think they should have a little more respect for people who are trying to do

better. They should act their age instead of their shoe size. Thank you."

Sidewalk Parking

"I want to place a complaint against cars being parked on sidewalks, causing people to have to walk in the street. Isn't there a law against such? Why isn't it enforced?"

Want to express your opinion? Call 728-6215 after

6 p.m. and you will have 30 seconds to voice your

More Gospel Music

"I think we need on our radio station more gospel songs and things that are fit for older people to listen to at night. All that mess that they play is not fit to have dogs sit and howl at. So, Christian people would appreciate the station cooperating and putting on some gospel music at night — say from six to eight o'clock. Thank you."

opinion on any subject you wish. Selected comments

Drug Problems

"We have the beer raids at the VFW and we have all those arrests for minor offenses, like having no car tags. All of that is good. But since there is such a drug problem in this county, why can't the law manage to make some drug related arrests and some drug busts like they do in other counties?"

will be printed in this column.

Senator Thad Cochran

SPECIAL REPORT:

Veterans Legislation

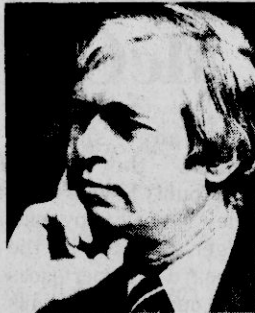

Legislation affecting veterans and programs benefiting veterans have been the focus of recent activity in Congress.

The Senate has passed the Disabled Veterans Rehabilitation Act of 1980, which should be approved soon in the House and signed into law by the President.

This Senate bill contains provisions involving rehabilitation and education benefits for disabled veterans as well as eligibility and priority of VA programs for these veterans and their survivors or dependents.

The overall purpose of our Senate bill is to improve and modernize the vocational rehabilitation program for disabled veterans who served our nation during times of war and national emergency.

Also, this legislation will provide a 10 percent cost of living adjustment for those who are training under the GI bill, vocational rehabilitation, and survivors' and dependents' educational assistance programs. It modifies the GI bill's on-the-job training program and creates an outreach

for the training and employment of disabled veterans.

Other veterans-related legislation being considered by Congress includes bills improving the GI bill and increasing the compensation for service-connected disabled veterans.

The Senate Veterans Affairs Committee is nearing final action on a bill to increase by 13 to 14 percent compensation benefits for those who are disabled as a result of their services in the armed forces.

I have joined with Senator Strom Thurmond and others in sponsoring a new GI bill for educational assistance for our veterans and military personnel.

Recent Senate hearings, by both the Armed Services and Veterans Affairs Committees, indicate that improved educational programs would be very helpful in the recruiting and retention efforts of all branches of our armed forces. With evidence continuing to increase our concern over the competence of armed services personnel, the need for such incentives for

recruiting purposes are obvious.

The new GI bill would provide an educational allowance of \$400 per month for up to 36 months for full-time students. To be eligible one would have to serve two years active duty or four years in the Selected Reserve.

In addition, the bill provides for transfer of entitlements to dependents after eight years' active duty service, and allows a ten-year period after discharge within which to complete an educational program. Our bill also extends for four years the 1989 deadline for certain persons who are eligible under the "old" GI bill for educational benefits.

This legislation will help those deserving veterans who want to improve their skills and opportunities for more challenging jobs, and it will assist in strengthening our national defense capability and preparedness through more attractive incentives for both active duty and reserve personnel.

Banner-Independent

(USPS041400)

210 Main St. Booneville, Miss. 38829 Telephone 728-6214

Since 1898

"What The People Don't Know
WILL Hurt Them"

Paul Miller, President and Publisher

SUBSCRIPTION RATES

PRENTISS AND ADJOINING COUNTIES

1 Year...\$7.00 2 Years...\$13.00

OUTSIDE ABOVE AREA

6 Months...\$7.00 1 Year...\$9.00 2 Years...\$17.00

Published weekly (each Thursday) at 210 Main St., Booneville, MS 38829.
Second class postage paid at Booneville, MS

Copyright 1980, Booneville Newspapers, Inc.

(Postmaster: Send address changes to:
Banner-Independent, P. O. Box 269, Booneville, MS 38829)

Save Time & Energy for One-Stop Shopping

It's

PIGGLY WIGGLY



CASHPOT THIS WEEK \$250⁰⁰

NUMBER POSTED ON COKE
MACHINE INSIDE STORE. IF
NO WINNER BY 9-29-80.
\$50.00 WILL BE ADDED. NO
PHONE CALLS FOR NUMBER
PLEASE!

GOLDEN BEST

SHORTENING 1¹⁹

BLACKBURN

GRAPE JELLY 16-OZ. JAR 59¢

RONCO ELBOW

MACARONI 8-OZ. PKG. 43¢

ORE IDA

POTATOES 2-LB. BAG 89¢

FAMILY PACK

**GROUND
BEEF**

\$7³⁹

POUND

JOHN MORRELL

HOT DOG
ALL MEAT 12 OZ. **99¢**

PIGGLY WIGGLY

BOLOGNA
12 OZ. **\$1¹⁹**

**CHEAPEST, FRESHEST
PRODUCE IN THIS
SHOPPING AREA!**

1-LB. BAG

CELLO CARROTS 3/\$1⁰⁰

RED or GOLDEN
APPLES

3-LB. BAG **89¢**

FANCY

BELL PEPPERS 3/\$1⁰⁰

GOLDEN RIPE

BANANAS 3 POUND \$1⁰⁰

RED POTATOES 10-LB. BAG \$1⁸⁸

PURNELL'S
OLD FOLKS

Sausage \$1²⁹

POUND

HOLLY FARM

**Fryer
Livers** POUND **69¢**

FLAVORITE

12-OZ. PKG.

BACON 79¢

MAXWELL HOUSE

**INSTANT
COFFEE**

\$4⁴⁹

10-OZ. JAR

USDA

GRADE A
HOLLY FARMS

**WHOLE
FRYERS**
59¢
POUND

**FREEZER QUEEN
ENTREES**

2-LB. BOX **\$1³⁹**

**MORTON
POT PIES**

8-OZ. PKG.

3/\$1⁰⁰

GREEN GIANT

GREEN BEANS 3/\$1⁰⁰

PIGGLY WIGGLY
PURE VEGETABLE

OIL
\$1⁴⁹

48-OZ.
BOTTLE

¼-PORK LOIN

**PORK
CHOPS**
\$1¹⁹
POUND

PIGGLY WIGGLY

MILK

GALLON JUG

\$1⁵⁹

GAIN

49-OZ.

DETERGENT \$1⁸⁸

SEA PAK

Shrimp-N-Batter

16 OZ. **\$2²⁹**

PEPSIS

AND FLAVORS

\$1⁷⁹

32 OZ. — 6-PAK

PIGGLY WIGGLY

**PAPER
TOWELS**

2/88¢

NORTHERN

**TOILET
TISSUE**

99¢

4-ROLL PKG

SOLID BLOCK

OLEO

1-LB. PKG

2/79¢

PIGGLY WIGGLY

FROZEN

**ORANGE
JUICE**

69¢

12-OZ. CAN

SUNFLOUR

FLOUR

99¢

5-POUND BAG



PILOT SPEAKER—Dr. Neola Cleveland (center), past president of the Booneville Pilot Club, was the guest speaker at the club's meeting last week. Also shown are Vicki Walendzik (left), leadership area leader, and Mrs. Nelwyn Murphy, Pilot president.

Dr. Cleveland Addresses Pilot Club Meeting

Dr. Neola Cleveland, past president of the Pilot Club of Booneville, was the featured speaker at the program meeting of the Pilot Club, Thursday evening, Sept. 18, at 7 Mrs. Nelwyn Murphy, president, presided.

Mrs. Vicki Walendzik, leadership area leader, introduced Dr. Cleveland, who chose as her subject "Women in Leadership Roles." She discussed the versatile accomplishments of several women who have been leaders throughout world history.

Among the women successful in politics she mentioned were Evelyn Gandy, former Lieutenant Governor of the State of Mississippi; Rosalynn Carter, who has campaigned more than any other First Lady; and Vigdia Finnbogottotie, president of Iceland, who is the first woman to be elected president of any country.

Dr. Cleveland stated there appeared to be no one characteristic or combination making leadership inevitable. However, she said successful leaders have exhibited some of the

following characteristics or qualities: energy, enthusiasm, confidence, sense of purpose and direction, technical skill, imagination and ability to face reality, faith, judgment, intelligence, curiosity, ingenuity, and originality; traits of personality such as modesty, tact, sense of humor, friendliness; and traits of character such as adaptability, integrity, sincerity, honesty and courage.

Her closing remarks were, "A leader is a leader anywhere."

Miss Rebecca Perry, the daughter of the Rev. and Mrs. James R. Perry, was introduced as the "Citizenship Girl of the Month" by Mrs. Louise W. Peeler.

Mrs. Anne Prichard was recognized as the Pilot of the Month. There are three



APRIL FLEMING

April Fleming, daughter of Mr. and Mrs. Terry Fleming of Baldwin, celebrated her third birthday Sept. 2.

Her grandparents are Mr. and Mrs. James Fleming of Baldwin and Mr. and Mrs. Dennis Criswell of Dry Creek.

April has one brother, Terry Mathew, who is nine months old.



BO GREEN

Bo Green, son of Mr. and Mrs. Gerry Green, celebrated his first birthday Sept. 19. Grandparents, aunts, uncles and cousins helped him celebrate with a backyard cookout.

Bo's grandparents are Mr. and Mrs. Billy Potts and Mr. and Mrs. Cleon Green, all of Booneville. His great-grandmother is Mrs. Alma Green of Booneville.

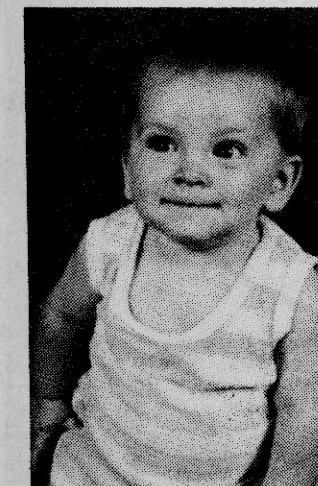

MATTHEW MAYO

Mathew Mayo, son of Gary and Ann Mayo of Marietta, celebrated his first birthday Sunday, Sept. 14, at Marietta Springs.

His grandparents are Mr. and Mrs. Thomas Austin of Booneville and Mr. and Mrs. E.W. Wildmon of Marietta. His great-grandmothers are Mrs. Edna Mayo of Blackland and Mrs. Evelyn Franks of Booneville.

Miss Whitehurst Marries Mr. Coggin

CORINTH—Miss Betty Ann Whitehurst, daughter of Mr. and Mrs. William Norris Whitehurst of Corinth, and Richard Grady Coggin Jr., son of Mr. and Mrs. Richard G. Coggin of Booneville, were married Saturday afternoon, Aug. 2, in the Tate Street Baptist Church of Corinth before a large number of friends and relatives.

The Rev. Grant Clark conducted the double ring ceremony in a candlelight setting.

Nuptial music was presented by M.s. Ricky Stockton, organist, and Miss Meta Nichols, pianist, both of Corinth. Brad White of Booneville and Miss Judy Key of Corinth sang several selections.

Guests were greeted and registered by Miss Jenny Alexander of Corinth.

Vows were exchanged before an altar decorated with ferns and white tapers glowing in spiral and tree candleabra. The focal point was a large arrangement of blue, yellow and white daisies and fresh greenery, which reflected the colors used throughout the wedding and reception.

Given in marriage by her father, the bride wore a traditional white formal gown of summer sheer organza with Victorian styling. The lifted bodice was defined with a band of Cluny lace with a Victorian neckline.

The sheer yoke was outlined in lace appliques embroidered in seed pearls. The full sleeves had matching lace appliques and lace cuffs designed with an organza ruffle. The skirt extended into a chapel-length train and was hemmed with Cluny lace.

The bride carried a cascade bouquet of silk yellow roses, white daisies and white stephanotis, interspersed with greenery and strands of white satin ribbon.

On the way to the altar, the bride presented her mother with a long stemmed yellow rose. At the recessional, she presented one to the groom's mother.

Mrs. Jeff Dean of Oxford served as matron of honor. Bridesmaids were Cherry Jane Marlar, Anita Louise Hohenschutz, Karen Gay Ford, Lori Ann Fields and Susan Patricia Long, all of Corinth.

The attendants wore identical yellow floor-length gowns of silesta knit, designed with shirred bodices, scoop necklines and cap sleeves. They carried cascade bouquets of silk yellow and blue daisies with greenery. Each wore a wide brimmed yellow hat trimmed with yellow satin ribbon and silk flowers.

Lydia Smith, daughter of Mr. and Mrs. Ben Taylor Smith of Booneville, was the flower girl. She carried a white wicker basket of silk flowers.

Mr. Coggin served his son as best man. Groomsmen were Robert Woody Whitehurst, Corinth, brother of the bride; Roderick Brady Coggin, Booneville, brother of the groom; and Bradford Carlisle White, Kenneth Lee Bethay, Carroll Bryon Skinner, and Gregory Gerald Williams, all of Booneville.

Ushers were Mark Hatfield, James Michael Vernon, and David Horn, all of Booneville, and Daniel Finch of Iuka.

William Andrew Long of Corinth served as ring bearer. He carried a white antique lace pillow with a blue underlayered handkerchief trimmed with blue satin bows, made by Mrs. Audie Marlar of Corinth.

For her daughter's wedding, Mrs. Whitehurst wore a floor-length gown of blue silesta knit, featuring an accordion pleated skirt. She wore a white orchid corsage.

Mrs. Coggin, the groom's mother, wore a formal gown of mint green, embroidered in seed pearls at bodice and neckline. She wore silk flowers in her hair.

Mrs. J.P. Yeager, maternal grandmother of the bride, wore a taupe floor-length gown. Mrs. J.N. Whitehurst, paternal grandmother of the bride, wore a gown of green.

Mrs. George Reed of Amory, maternal grandmother of the groom, wore an ice blue floor-length gown. Mrs. Grady Coggin of Nettleton, paternal grandmother of the groom, wore a gown of soft green.

All of the grandmothers wore corsages of yellow daisies.

The Reception

Following the ceremony, the bride's parents entertained with a reception in the fellowship hall. Mrs. Al Graves of Birmingham, Ala., attended the registry table. Miss Meta Nichols provided music.

The bride's table held a white three-tiered, columned wedding cake, decorated with yellow and blue rose buds and was topped with an arrangement of fresh blue and yellow daisies.

Serving the wedding cake with mints and nuts were Mrs. Jimmy Ford, Mrs. William H. Long and Mrs. Wayne Bass, aunt of the bride, all of Corinth.

The groom's table held a tiered chocolate cake decorated with a miniature football and a small football player figurine. Serving were Mrs. Kenneth Goodwin of Jackson, sister of the groom, and Mrs. Robert E. White of Aberdeen, aunt of the groom.

Assisting in serving the punch were Miss Sheryl Smith and Miss Laura Tuckier, both of Corinth.

A special table held a 25th wedding anniversary cake with which the bride surprised her parents. Mrs. Sam Alexander of Corinth served.

Rehearsal Dinner

On the eve of the wedding, the groom's parents honored the couple, wedding party and out-of-town guests with a rehearsal dinner at the Holiday Inn in Corinth.

The couple chose this occasion to honor their attendants with mementoes of the event.

Showers and Parties

A bridal tea shower was held at the First United Methodist Church in Booneville. Hostesses were Mrs. Harold T. White, Mrs. James Bethay, Mrs. Robert Floyd, Mrs. Joe Ray



Mr. And Mrs. Richard Coggin

Langston, Mrs. Tracy Armstrong, Mrs. Don Williams, Mrs. James Vernon, Mrs. William Harold Hatfield, Mrs. William D. White, Mrs. Garry Lindsey and Mrs. Randy Moffitt.

The Radiance Sunday School Class and Mrs. Richard Hall were hostesses for a miscellaneous shower given in the fellowship hall of the Tate Street Baptist Church.

Mrs. Leon Fields, assisted by her daughter Lori, entertained with a rice bag party. The bridesmaids presented the honoree with a white gold cross necklace.

A kitchen shower was given at Mrs. Jimmy Ford's home. Hostesses were Mrs. William H. Long and Mrs. Sam Alexander.

A bridesmaid luncheon was given on Aug. 1 at the Hilldale Country Club. Hostesses were Mrs. Doyle Watts and daughter, Mrs. Jeff Dean.

The groomsmen entertained with a bachelor party at Pickwick.

Seven Diamond Cluster

\$69.95

\$69.95

Diamond enlarged to show detail.

Goddard's Jewelry

210 COLLEGE STREET
UPTOWN BOONEVILLE

Johnsons

Attend Seminar

Dr. and Mrs. Dwight Johnson were in Jackson, Miss., last week to attend a cardiovascular seminar sponsored by the Cardiovascular Division of the Mississippi Baptist Medical Center.

Dr. Michael E. DeBaakey, professor and chairman of the Department of Surgery at Baylor College of Medicine in Houston, Texas, was the guest speaker at the seminar held at the Holiday Inn Downtown.

Dr. DeBaakey is internationally known for his pioneering efforts in the treatment of cardiovascular diseases.

While her husband attended the seminar, Mrs. Johnson attended a jazz festival benefit at Smith Park in Downtown Jackson, sponsored by the Jackson Lions' Breakfast Club for the Mississippi School for the Deaf.

While they were in Jackson, the Johnsons also visited with Dr. Thomas M. Blake, professor of electrocardiography at the University Medical Center.

Before returning home, Dr. and Mrs. Johnson attended the Ole Miss-Alabama football game in Jackson.

Extension Club Meets

The Thrasher Homemakers' Extension Club met Tuesday in the home of Mrs. Sara L. Lowery. Mrs. Lowery gave the devotional in the absence of Mrs. Clara Parker who was in the hospital.

A new membership drive was discussed to give others an opportunity for new input

for interested Thrasher residents.

Individual successes at the Mini-Fair were compared and Mrs. Arta Bell Maness showed new crafts and clothing of interest.

A cookie and snack plate, ice cream and beverage were served during the social period.

New Son For Rowlands

Mr. and Mrs. Gerald Rowland of Route 6, Booneville, announce the birth of their son, Gerald Bobby Rowland Jr., on Sept. 10 at the Northeast Mississippi Hospital in Booneville.

Grandparents are Marcella Glenn of New Site and Roma Nell Rowland of Blackland. Myrtle Mundy of Memphis is his great-grandmother.

Gerald Jr. has a sister, Eunice, who will be six years old Oct. 31.

Fashion Headliner

Teens & Womens China Flats

REG. \$6.99

NOW \$5.00

#3492

- ★ Completely Lined Canvas Uppers With Instep Strap.
- ★ Walk Easy In Flat, Ribbed Bottom.

Sizes To 10.

WAL-MART

You know Wal-Mart cares. The proof is in the price.

EASTGATE MALL - BOONEVILLE, MISS.

THE SALE

All Summer Stock Must Go

1 RACK OF MEN'S DRESS SLACKS

(OVER 150 PAIRS)

\$7.00 AND \$9.00

REG. UP TO \$24.00 ELSEWHERE

1 RACK MEN'S SHIRTS

\$7.50 AND \$8.50

(SMALL ASSORTMENT)

REG. UP TO \$25.00 ELSEWHERE

1 RACK LADIES' DRESSES \$10.00 EACH

(OVER 200 DRESSES)

1 RACK LADIES' SHORT SLEEVE TOPS

\$3.00, \$5.00, \$8.00

(OVER 150 TOPS)

REG. UP TO \$23.50 ELSEWHERE

ALL JEANS 10% OFF ALREADY DISCOUNTED PRICES.

ALL STOCK 1st QUALITY GOODS NO SECONDS

LADIES' STRAIGHT LEG LEVIS IRREGULARS \$13.95

WHERE YOU ARE THE STAR OF YOUR OWN SHOW

CENTER STAGE FASHION OUTLET

HIGHWAY 45 NORTH
BOONEVILLE, MISS. PHONE 728-8410

WAL-MART

NEW!

PORTRAIT SPECIAL

Capture alot of Smiles with a Family Portrait Plaque

only \$9.95

An 8x10 Professional Color Portrait on a SOLID WOOD 10x13 Plaque protected by plexiglass for a lifetime of enjoyment. This is a \$40.00 value, but during this promotion it is yours for only \$9.95 - a \$30.00 savings. We encourage the whole family to participate in this very special offer.

ONLY ONE SPECIAL PER FAMILY, PLEASE.

THESE DAYS ONLY - SEPTEMBER :

WED. 24	THURS. 25	FRI. 26	SAT. 27
---------	-----------	---------	---------

DAILY 10:00 A.M.-8:00 P.M.

HIGHWAY 4 EAST, BOONEVILLE, MISS. WAL-MART

Sells for Less • Wal-Mart Sells for Less • Wal-Mart Sells for Less

Rienzi News

By VIOLA PRESLEY
Correspondent

Friends of Mrs. Bobby Connor are delighted to hear she is recovering rapidly from surgery which she underwent Wednesday in Baptist Hospital East in Memphis.

Dinner guests of Mr. and Mrs. Milton Bishop Sunday night were Mr. and Mrs. Donnie Mills of Memphis and Mr. and Mrs. Jimmy Willis of Corinth.

Mrs. Irb Benjamin was hostess on Monday evening when 11 members of the Rienzi Baptist WMU met in the church fellowship hall. A short business session was in charge of Mrs. William Perry, director. The September time of prayer for State Missions was directed in a challenging manner and a period of close dedication to the projects involved was in evidence as those present discussed different phases of the state work, under the leadership of Mrs. Melvin Johnsey, Jr. Those present were Mrs. Benjamin, Mrs. Perry, Mrs. Johnsey, Jr., Mrs. Noble Williams, Mrs. Roy Morgan, Viola Presley, Mrs. Milton Bishop, Mrs. Truman Smith, Mrs. E.M. Furtick, Mrs. Edward Switcher, and Mrs. Walter Perry.

On behalf of all the members Mrs. Milton Bishop presented Mrs. William Perry a gift as a token of appreciation for her work as the out-going director.

The hostess served an attractive and delicious salad and dessert plate with iced drinks. Two members were unable to attend due to illness--Mrs. Wiley Gann and Mrs. James Reed.

Mrs. Larry Isbell and Mitch spent the weekend in Booneville with her parents.

A very special time of birthday wishes and happiness was shared by a number of relatives and friends Sunday night when David Palmer, Burton Benjamin, Trevon Williams, Dana Moore, Ken Nash,

Diane Furtick and Jeff Palmer were honored by their parents. Cake and ice cream and a refreshing drink put everyone into a delightful mood to sing "Happy Birthday" which was led by Miss Deborah Rutledge.

Mrs. Billy Crow came home Thursday from the Medical Clinic in Tupelo.

Get well wishes go to Mr. Henry Palmer and Mr. Taylor in the Booneville Hospital.

Mr. and Mrs. Milton Bishop were guests

Saturday night of Mr. and Mrs. George Kiddy of Glen Little Tracey Church of Booneville spent the weekend with Mr. and Mrs. James Reed.

The family of Mrs. Ruby Nunley gave her a very special day for her birthday on Sunday, September 14 when a number of the relatives met at the roadside park near Rienzi to enjoy a picnic dinner and visiting with each other.

THE **EQUITABLE LIFE ASSURANCE SOCIETY**
OF THE UNITED STATES



OFFICE LOCATION:
**FIRST MISSISSIPPI BANK
OF COMMERCE BUILDING**
Second Street

BLANCHE CARTER, Night or Day
Agent Phone 728-4907

P. O. Box 536
Booneville, Miss.



Mr. And Mrs. Terry Caver

Miss Grubb, Mr. Caver Are Wed

OAK RIDGE, Tenn.—Toybe Jean Grubb and Terry Ralph Caver were married Saturday, July 26, at the New York Avenue Church of Christ in Oak Ridge.

The bride is the daughter of Mr. and Mrs. James P. Grubb of Oak Ridge, and the groom is the son of Ms. Billie Caver of Baldwin and Ralph Caver of Booneville.

Musical selections by pianist Scharla Baxter and vocalist Sherilyn Harless included "Love is A Many Splendored Thing," "You Light Up My Life," "We've Only Just Begun," "The Lord's Prayer," "The Wedding Song," and the traditional "Wedding March."

The church sanctuary was decorated with candleabras done in greenery and white candles. Yellow daisies and blue carnations adorned the unity candle and pew markers. Flowerstands held arrangements of yellow gladiolas, blue carnations, yellow daisies, greenery and baby's breath.

Given in marriage by her parents, the bride wore a gown of white organza and Chantilly lace. The full-skirted gown was accented with scallops above two ruffle overlays that extended into a chapel train edged with Chantilly lace flowers. The fitted bodice, featuring a Queen Ann neckline, was also accented with Chantilly lace and hand-sewn pearls.

The sheer, long sleeves of solid lace were gathered into wide cuffs. The chapel-length veil was edged with Chantilly lace and attached to a pearl lace bridal cap.

The bride carried a cascade bouquet of all-white silk roses, stephanotis and tiny lilies of the valley, a gift from Barbara Tripp of Oak Ridge.

Lisa Phipps of Houston, Texas, was maid of honor. Bridesmaids were Rorrye Barge of Oak Ridge and Teresa Johnson of Clinton, sisters of the bride, and Nancy Dill and Margie Woods, both of Oak Ridge.

The attendants wore yellow floor-length gowns, with classic draped bodices forming short sleeves, and soft cape drapes in back. The floor-length skirts extended from natural waistlines. Each carried a nosegay of blue carnations, yellow daisies and baby's breath.

Each attendant wore a gold chain with a single pearl, a gift from the bride. Each also wore yellow daisies and baby's breath in their hair.

Christy Storey of Booneville was the flower girl. She wore a gown of sheer yellow organza with a ruffle cloth, made by her mother. She carried a white basket filled with yellow daisies.

The groom's father served as best man. Groomsmen were Scott Grubb of Oak Ridge, brother of the bride,

Roland Humphrey, Steve

Breedlove of Booneville, and Ronnie Scott of Baldwin. Bob Storey of Booneville served as ring bearer.

For her daughter's wedding, Mrs. Grubb wore a floor-length gown of platinum Silesta knit, enhanced by floor-length panels extending from small buttons on the shoulders. The mother of the groom wore a floor-length gown of sachet pink chiffon with a sheer cape overlaying the bodice. Both wore corsages of white cymbidium orchids.

Grandparents of the bride who attended the wedding were Mr. and Mrs. Roy S. Fallin of Oak Ridge, Mr. and Mrs. James L. Grubb of Decatur, Tenn., and the great-grandmother of the bride, Josie Kilgore of Kingsport, Tenn.

Attending the wedding from Booneville were Pam Breedlove, Zana Hill, Maurice Hill, Mr. and Mrs. Hall Storey, Mr. and Mrs. Bill Breedlove, Margaret Caver and Mr. and Mrs. Wayne Breedlove. David Hill, Connie Hill and Logan Hill of Baldwin also attended.

Following a honeymoon trip to Florida, the couple will reside in Booneville.

The Reception

After the ceremony, a reception was given by the bride's parents at the church. Assisting were Liz Woodward of Nashville, Barbara Tripp, Brenda Tripp, Mariann Dunn, Leslie Dedrick and Mitzi McNabb, all of Oak Ridge.

Tina Grubb, sister-in-law of the bride, kept the bride's book. Melissa Palmer of New Albany distributed blue and yellow silk roses filled with bird seed.

Hostesses of pre-nuptial parties were Lisa Phipps, Pam Breedlove, Marilyn Breedlove, Mary Woodward, Essie Dill, Juanita Dunn, Midge Brown, Carolyn Keith, Roberta Farrar, Evelyn Breedlove, Tia Breedlove, Becky Storey, Bonnie Kemp, Barbara Tripp, Brenda Tripp and Ruby Tripp.

A Son For The Martins

Mr. and Mrs. Terry Kyle Martin announce the birth of a son, Terry Grant Martin, at Magnolia Hospital in Corinth. He weighed 7 lbs. 7 oz. and was born Sept. 9.

Grandparents are Jack Blessingame and Kathryn

Blessingame, both of Booneville, and Mr. and Mrs. Douglas Martin, also of Booneville. Great-grandparents are Mr. and Mrs. Alex Blessingame of Booneville.

The new arrival has one sister, Nancy Adams.

FHA Officers Elected

By VICKY OWENS
and CINDY ROBINSON

The Jumpertown High School FHA held its first meeting for the 1980-81 school year on Sept. 16.

Officers elected for the year were Tammy Hargett, president; Vicky Owens, secretary-treasurer; Teresa Phillips, program chairman; and Cindy Robinson, reporter.

Also elected was FHA our

Guy, Frankie Yates.

The club's trip to the Mid-South Fair on Sept. 22 was discussed and plans were made for the newly elected officers and club sponsor, Ms. Judith Wigginton, to attend the district meeting at the Jacinto Courthouse Saturday, Sept. 27.

Various fund raising and community service projects were outlined for the 1980-81 school year.



CITIZENSHIP GIRL—Rebecca Perry (right), daughter of the Rev. and Mrs. James R. Perry, was selected as this month's Citizenship Girl by the Booneville Pilot Club. She was presented a certificate at the recent Pilot Club meeting by Mrs. Annis Charliwood (left), patriotism area leader.

Brown Addresses Retired Teachers

Saying many people do not realize the opportunities offered by the Prentiss County Vo-Tech School, Johnny Brown, assistant director of the facility, talked to the Prentiss County Retired Teachers' association last week about the school.

Brown told the former teachers about the overall program of the school, for both the day students and the classes for adults.

This is the tenth year of operation of the Vo-Tech and 313 high school students are now enrolled, he said.

"We teach skills, but we teach more than skills," Brown said. He spoke highly

of the students and their good attitudes.

Prior to Brown's talk to the group, Miss Ethel Mae Johnson, the new president, called the meeting to order. She then introduced the Rev. Eugene Tennison, who led the group in a song and brought a devotional message.

A business session followed the meeting and a friendship meal ended the evening.

FREE
Estee Lauder
make-up
and
skin care
demonstration
consultation anytime
call for appointment
287-4777

HAMMOND HOUSE
1004 Filmore St. Corinth, Miss.

Home Sewing Center
205 WEST COLLEGE ST. 728-3272

TRISSI WOMAN
LARGE SIZES
BLAZERS
VELVETEEN & WOOL BLENDS SOLIDS & PLAIDS
SIZES 38 THRU 44

SKIRTS
SIZES 32 THRU 38

BLAZERS SKIRTS
SWEATERS PANTS
MISSSES & JR. SIZES

PLAYTEX
20% OFF

ALL FABRICS & BUTTONS
1/2 PRICE

PHOTO CHRISTMAS CARDS
AND ENVELOPES

FROM YOUR KODACOLOR NEGATIVE

25 FOR \$6.96
50 for \$13.92

Expires Oct. 5

HILLS DISCOUNT DRUGS
605 E. Church St.-Booneville, Miss.

Take a walk on
Easy Street.

Where Style and Comfort walk together.

EASY STREET

Black Camel Wine **\$26⁹⁸**

Two easy-to-wear styles. With heel heights that are made for comfortable walking. And styling that lets you put your best foot forward.

Black Taupe Wine **\$25⁹⁸**

Booneville Shoe Store
HIGHWAY 45 NORTH BOONEVILLE, MISS.

Booneville Happenings

By JESSIE PRESLEY
Correspondent

Friends of Mrs. Mary Lacy will be glad to know her daughter, Vikki Lyn Lacy of Phoenix, Ariz., was able to return to work last week. Nikki was in a serious car accident in July.

Herchel Potts of Bridgeview, Ill., was here recently to be with his mother, Mrs. Vance Potts, while she had eye surgery in Corinth. He also visited other relatives.

Tony Presley of Jackson spent Saturday night and Sunday with parents.

We send get well wishes to Thomas Garner, a patient at the North Mississippi Medical Center, Tupelo. Thomas was stricken with a heart attack Thursday.

Madison Carpenter is a patient in our local hospital. We wish him a speedy recovery.

T.C. Shook of Orland Park, Ill., passed away Wednesday morning, Sept. 17, after a long illness. T.C. was the son of Bessie (Stennett) Shook and the late Thomas Shook, formerly of Booneville.

Funeral services were Saturday afternoon in Orland Park, Ill. We wish to extend our deepest sympathy to the family.

Mr. and Mrs. Larry Cole and Katy of Ripley spent Sunday with relatives.

James Franks has been a

patient in North Mississippi Medical Center, Tupelo, but is now home and improving.

Mr. and Mrs. Watt Fugitt of Kennett, Mo., attended the funeral of Clarence Nichols last week.

Among the sick this week are George Woodruff, Baldwin Hospital; Billy Hill Morris, North Mississippi Medical Center, Tupelo, and Milton English, Tupelo.

Scott Cole and Billy Martin were home from Ole Miss for the weekend.

Among those attending the ballgame in Jackson Saturday were Mr. and Mrs. Joe Kingsley, Mr. and Mrs. John Ferrell and Alacia, Mr. and Mrs. Harold White, Mr. and Mrs. Don Carpenter and Donnie, Mr. and Mrs. Emmons Turner, Jim Tigrett, Mr. and Mrs. Doug Jumper, Mr. and Mrs. Billy Kelton, Mr. and Mrs. Charles Steen, and Erlene Woods.

Mr. and Mrs. Glen Bizwill of Martin, Tenn., spent the weekend with Mrs. Mamie South.

Mr. and Mrs. Homer Williams were delighted to have Mrs. Maxine Green of Tupelo for a visit recently. Also visiting with the Williams were Mrs. Virgie Fugitt of Fulton and Mrs. Ouida Gentry of Florence, Miss., Nathan Williams of Tupelo and Mr. and Mrs. Neil Thompson of the Gaston

Community.

The E.E. Salts family, who lost their home by fire, are temporarily with Mrs. James West. Work is progressing nicely toward rebuilding on the same site.

Out of town visitors with James West the last few days were Mr. and Mrs. Jack West and Susi of Huntsville, Ala., Mrs. J.E. Cauthern of Marion, Ala., and Mrs. Ora Ray of Baldwin.

Melvin Oakley is now home from the North Mississippi Medical Center, Tupelo, and still improving. Let's continue to pray for a complete recovery.

Mr. and Mrs. Bobby Chaffin went to Memphis Saturday on business.

Mrs. Mattie McCreary is a patient in our local hospital. We need to remember her and family in our prayer.

Dick Brown is at home after spending a week in North Mississippi Medical Center, Tupelo. We send our love and best wishes to Dick.

Mr. and Mrs. Nonan Chaffin spent last Sunday with their son's family, Mr. and Mrs. Bobby Chaffin, Michael and Camile of Iuka. They enjoyed homemade icecream and the fellowship was great.

Dudley Spain, son of Mr. and Mrs. Murry Spait of Wheeler, is in the Baptist Hospital, Memphis. Dudley suffered a heart attack, but

is doing well at the time of this writing.

Mr. and Mrs. Floyd Tidwell of Florence, Ala., is spending a few days with Mr. and Mrs. Bill Scott and Mrs. Lou Venia McCreary.

Friends of Joe Presley might like to know he is now at the Hillcrest Manor in Aberdeen, Miss. His family would appreciate your prayers.

Mary Phelps spent a few days recently with her daughter and family in Dallas, Texas, to attend the wedding of her granddaughter, Mary Kathleen Newman. She reports a very nice visit and a lovely wedding.

The thought for the week is written by the late Calvin Coolidge, a former president of the United States. I find much wisdom in his words. What do you think?

"Thoroughbred Code"
I believe in work. For discontent and labor are not

often companions.

I believe in thrift. For to store up a little regularly is to store up character as well.

I believe in simple living. For simplicity means health and health means happiness.

I believe in loyalty. For if I am not true to others, I can not be true to myself.

I believe in a cheerful countenance. For a sour face is the sign of a grouch.

I believe in holding up my chin. For selfrespect commands respect from others.

I believe in keeping up courage. For troubles flee before a brave front.

I believe in bracing up my brother. For an encouraging word may save the day for him.

I believe in living up to the best that is in me. For to lower the standard is to give up the fight.



LINDSEY REUNION—Some of those attending the Lindsey family reunion at Marietta Springs Park were (seated, from left) Mrs. Lucy Amerine, 85; Mrs. Tennie Spencer, 88; Boliver Lindsey, 98; Amanda Huddleston, 82; and Milton Lindsey, 72. In conversation in the background are Mr. and Mrs. Tom Heartwell of Fort Worth, Texas, and Dorsey Ivey of Belmont.

Lindsey Reunion Held

The descendants of the late Jim Walter and Martin Lindsey met Sunday, Aug. 31, at the Marietta Springs Park. One hundred twenty one relatives and friends gathered for the occasion.

Dinner was spread at the noon hour, with John B. Estes of Oxford giving the invocation.

In the afternoon, J.D. Lindsey of Red Bay, Ala., entertained with guitar and song. The Rev. Allen Hapner and Bro. Bob Liles of Iuka,

also picked and sang some "good old" songs.

Relatives came from as far away as Fort Worth, Texas; Zion, Ill.; Cherokee, Ala.; and Red Bay, Ala. Others came from Memphis, Oxford, Hickory Flat, Smithville, Mooreville, Ripley, Rienzi, Belmont,

Baldwyn, Burnsville, Iuka and Walnut. But, approximately half of those attending were from Prentiss County.

Plans are for the reunion to become an annual event. Family members hope more of the Lindsey family members will attend each reunion.

CB Club News

By THRASHER STAR
Correspondent

Please do not forget our benefit singing Saturday night, Sept. 27, at Hills Chapel for Little Jamie Robinson. The Singing Hills, Freedom Quartet, Harmonizers and others will be there.

All of our members are to come in full uniform. Help us to help someone less fortunate. Admission will be \$1. for children, \$2 for adults. All donations will be appreciated.

We would like to welcome one of our old members back into the club. Tator Bug, Unit No. 49. Welcome to the Adrian Edges.

Mrs. Ollie Hoard, Mother of the Beaver Pleaser and Jesse James, is in the Baldwin hospital. Hope she feels better real soon. Her room no. is 48.

Blue Surf, I hear you and some of the men from work celebrated your birthday by

camping out at the river over the weekend.

Round Lady has been in Memphis most of last week to be with her niece who had surgery.

The Yo Yo's Daddy, Tom Chase, has been in the hospital in Baldwin. He is feeling a little better. Hope to bring him home the first of the week.

Happy birthday, to Blue Surf, Butterbean Lady, Ole Blue, Fury III and the Muskrat. Hope all of you have many more.

News is really short at our house this week again. I have been in the sorghum field for the past two weeks almost finished, will get to listen more now.

Don't forget to visit with us Saturday night at Hills Chapel. I am sure you will receive a Blessing by helping someone else.

Go to the church of your choice next Sunday, but go.

Sunflower News

By BETTYE BRANDON
Correspondent

Mr. and Mrs. Andrew Betts, his pastor and his wife, all of Joliet, Ill., were the special guests and preformers in a program of sermon and song at the Wolf Creek M.B. Church Sunday afternoon, Sept. 14. The program, sponsored by Mrs. Marcelle McGee, was enjoyed by a vast audience comprised of both church members and members of this community who were eagerly looking forward to this event.

Senior citizens and other interested persons were given helpful information, and advice concerning state aid programs and benefits by Mrs. Lana Tapp in a meeting on last Tuesday night. The meeting was held at Spring Hill M.B. Church.

Skip Robinson was the principal speaker in a meeting Wednesday night at the East Side Community Center. All interested persons are invited to attend a meeting Thursday night (tonight), at 7 p.m. when once again Mr. Robinson will address the assembly. Visitors from Chattanooga, Tenn., were present for the tent revival services held at the Sunflower Church of Christ this past week. The meeting is reported to have been a great success.

In his determination to produce a more spiritual atmosphere and action within the membership of Beckley Chapel, the Rev. Willie Powell continued on the subject of "When a church catches on fire" as he delivered his message Sunday morning, Sept. 21. He stated that there is already visible growth within the Sunday School and the choir and he plans to continue on this theme with the hope that positive results will soon be seen in all areas of church activity. We pray that his efforts will be successful.

Members of the Senior choir of Spring Hill M.B. Church were participants of the annual choir day services held at the Piney Grove M.B. Church of Dorsey, Miss., on Sunday afternoon. Many great choirs performed in this program.

Among those present was "Mama" Collins of the famous Collins Family Singers. They no longer perform as a family group, but Mrs. Collins still possesses that dominant, dynamic force and spirit within the adult group of which she is a part and proves that age is definitely not a handicap.

Mrs. Marsha Ragins will sponsor a program in honor of the senior citizens of the

community Sunday afternoon at Spring Hill M.B. Church. The program will begin at 3 p.m. The public is invited.

We offer our congratulations to you, Tiny, together with our prayers for a great strength, courage and determination in whatever you undertake to do for a successful future wherever you may be. God bless you always.

Congratulations and best wishes are extended to Jerry Christian and John L. Hooper as they begin a new venture into the business world. We sincerely hope that all of your expectations are realized and that prosperity is yours to hold in the future.

The public is invited to attend an informal tea to be held in the cafeteria of Beckley Chapel C.M.E. Church Sunday afternoon, Oct. 5, at 3 p.m. This event will be sponsored by members of the Missionary Society. Mrs. Ruby Jumper is the president.

Friendship and family day is planned for Sunday morning, Oct. 5, during the Sunday School hour at Beckley Chapel. Members are urged to bring a friend and other family members for a successful event. Mr. Perry is the sponsor of this program.

The Rev. McDuffy Agnew will hold the 11 a.m. worship service this Sunday at the Ruben Chapel C.M.E. Church. The senior choir of the Mt. Olive Baptist Church will accompany him in singing. The Rev. Powell is pastor of the church.

Guilty

To pay no attention to, to disregard, to be remiss in the care for or treatment of, to omit doing something through indifference or carelessness, to fail to perform duties—this defines Neglect.

Many times during the course of a busy day and in many things, I am guilty.

In this instance, I refer to the sick, especially the elderly—in the homes and in the hospital.

These past two weeks I have come to understand and see how disappointment and anxiety can aggravate the condition of an illness and hinder the progress of healing. We can do much to alleviate the sudden and unexplained pain and sickness that sometimes occur with the person who is seemingly on the road to recovery, or for the patient who seems to remain in the same physical condition indefinitely, by a simple personal visit.

Psychomatic illness is very real and visible. We, family members and friends

are greatly responsible for this condition when we fail to visit and assure the patient personally of our love and concern and give them that feeling of security that they so desperately need at this time.

We all know that when illness strikes when one is of age, they consider it a duty (and rightly so) for family members to be there whether they are needed or not. They also expect visits and prayer from the pastor, officers and religious leaders as one of their duties. When these visits do not materialize, they become depressed and consider this to be a reflection on them. This also becomes to them an unpardonable sin of neglect of duty on the part of the professed Christian.

Perhaps we are not aware of how great a part we play in the physical well being of an individual and feel that a phone call, cards and flowers sent will suffice. Nothing takes the place of a personal visit. In many instances, because of the patient's condition, visiting is not encouraged, but this is not often the case.

Nurses and nurse-aides can competently care for a patient's physical needs, but only we, the family and friends, can help or hinder their progress emotionally. There is a vast difference in the patient's mental condition, as well as physical, whose room is filled with cards and flowers as compared to the patient whose room contains only the bare necessities for his physical needs.

It is time we all took an introspective view to determine which is more important, human lives or other interests.

I am guilty. Are you? Thought for today: Verily I say unto you, in as much as you did it not to one of the least of these, ye did it not to me. Matt. 25:45.

The sick this week, for whom we continue to pray, are: Mrs. Myrtle Crockett, Mrs. Allie Gillespie, Mrs. Addie Jones, Mrs. Alberta Pannel, William Welch and Mrs. Georgia Nunn, whose condition is now reported to be in reverse.

Till Next Week...

NOTICE

MARTIN ENGINEERING COMPANY HAS MOVED TO A NEW LOCATION, RT. 7, MT. PISGAH ROAD, BOONEVILLE, MISS. MARTIN ENGINEERING IS ENGAGED IN CONSULTING ENGINEERING & SURVEYING SERVICE. CALL 728-6129 FOR APPOINTMENT. LAL DE MARTIN, Professional Engineer

Library Club Holds Meeting First

By RENA PANNELL
Vice-President
Jumpertown Library Club

The Library Club of Jumpertown High School held its first meeting of the year Wednesday, Sept. 17. Elected as officers of the club were Susan Smith,

president; Rena Pannell, vice-president; Donna Alexander, secretary; Patricia Killough and Wendy Windham, treasurers; and Karen Knight, reporter.

Various projects for the 1980-81 school year were discussed and refreshments were served.

Blackland News

By MRS. L.L. MCALPIN
Correspondent

Mr. and Mrs. Gary Hampton, Andrea and Amy of Memphis were weekend guests of Mr. and Mrs. Flake Eaton and Mr. and Mrs. John David Smith.

Mr. and Mrs. Marvin Hines of New Albany spent Wednesday afternoon with Mrs. Eva Garner.

Eighteen members of the Adult Sunday School class of Christ United Methodist Church enjoyed a fish dinner Saturday night at the Country Inn west of Baldwin.

Mark Lothenore attended the Mid South Fair in Memphis Saturday. Mark rated the rodeo as the number one attraction.

Sunday visitors of Mr. and Mrs. Charles Chism were Mr. and Mrs. I.W. Harbor of Tishomingo.

Mr. and Mrs. Charlie Rowland, Christy and Barry were visiting Sunday with Mr. and Mrs. Roy Hodge of Dumas. Mr. Hodge continues to improve following surgery in Tupelo.

Mrs. Don Morris and Sam of Greenwood were weekend guests of Mrs. R.H. Kelly and Miss Ann Kelly.

Mr. and Mrs. J.P. Guin entertained Sunday with a birthday luncheon honoring Anice Guin, Ronnie Guin, Debbie Watson, and Mitchell Watson. All of the immediate families were present to enjoy the traditional feast.

Mrs. Pat Jeter and Tunia of Ripley visited Sunday with Mr. and Mrs. Ted Cristo and family.

Fred and Janice Clement were Saturday visitors of Fred's sister, Mrs. Mary Nell Dillard, who is a patient of the Tupelo hospital.

Michael McAlpin of Nashville, Tenn., was an overnight guest Saturday of the L.L. McAlpins. Michael was enroute to Memphis for the week.

Many high school students attended the Mid-South Fair in Memphis Monday while the elementary students enjoyed bieng at home for a day.

Sunday dinner guests of Mrs. Ethel Tucker were Jim and Ann Tucker of Corinth.

Mr. and Mrs. Flake Eaton and their guests, the Gary Hamptons of Memphis, were Saturday dinner guests of Mr. and Mrs. Bonnard Eaton and family of Biggersville.

Kevin McCoy of Booneville celebrated his fifth birthday Sunday at the home of his grandparents, Mr. and Mrs. Dayton Mayo. Family members were delighted to see the excitement Kevin displayed in blowing the candles out on the beautiful cake and opening the many gifts.

Mr. and Mrs. Archie Saylor were happy to have their grandchildren for an overnight visit Saturday. Those spending the night were Paul and John Saylor of Booneville and Traci and Tereca Saylor.

Tuesday luncheon guests of Dean Tollison were Maurine Cox of Booneville and Bill T. Cox of Jumpertown. In the afternoon they visited Mrs. Ollie Windham in Booneville.

Avis White, Francis Graham, and Rose White were Thursday visitors of Mrs. Ken Hunter and Melissa of Corinth.

The Young Adult Class of Christ United Church met Saturday night at the fellowship hall to enjoy homemade ice cream. The ladies brought cakes which everyone enjoyed. The group spent an enjoyable fellowship occasion.

Melissa Mauney of Corinth spent the weekend with Lenice Mauney.

Those attending a fish supper at Pickwick last Saturday night were Mr. and Mrs. J.P. Guin, Mrs. Shirley Parham, Mr. and Mrs. Junior Worley and Cindy, Mr. and Mrs. Louis Watson, Debbie and Mitchell, Mr. and Mrs. Ronnie Guin, Candice and Missey, and Mr. and Mrs. M.C. Lentz and Sammy.

The new ball field at the Blackland Community Center is drawing a large attendance each weekend.

TIGRETT DRUG CENTER
203 First St., Booneville, Miss. 38829

Bring us your color films for...

<p>Quality Developing</p> <p style="text-align: center;">and</p> <p>Printing</p> <p><small>prices not available from Custo-Mat 35 or 35 frame 35mm</small></p>	<p>12 Exp. \$1.99</p> <p><small>Limit one roll per coupon</small></p> <p>20 Exp. \$3.29</p> <p>24 Exp. \$3.69</p> <p>36 Exp. \$5.79</p> <p><small>We process Kodak Fuji and all other brands of C41 film</small></p>
--	--

EXP. SEPT. 30, 1980. Coupon must accompany order

MID-SOUTH FORESTRY
LANNY AUTRY, OWNER

"Providing professional and independent management, sale, appraisal, and protection of Southern Forests"

PHONE (601) 534-3628
P. O. Box 823 New Albany, Miss. 38652

This is what Life Insurance is all about

JOHN KENDALL
365-2340

Office 842-9675
1904 W. Main
Tupelo, MS

Donald B. Hazel, General Agent
LAMAR LIFE INSURANCE COMPANY
Jackson, Mississippi Since 1906

Horton Named Employer Of Week

The Business and Office Department at the Prentiss County Vo-Tech School this week spotlights Iyanda Horton and the X-Ray Department at the Northeast Mississippi Hospital. Their student employee is Monica McDowell of Jumpertown High School and the Booneville and Prentiss County Cooperative Vocational Office Training Program.

Horton is a graduate of Itawamba Agricultural High School and Itawamba Junior College. He also graduated from the School of Radiologic Technology and Nuclear Medicine at

Methodist Hospital in Memphis. He is a member of the Mississippi Society of Radiologic Technologists and the American Association of Radiologic Technologists.

Horton is employed as (Chief in X-Ray and Nuclear Medicine at Northeast Mississippi Hospital.

Monica is a senior at Jumpertown High School where she was presented with the Algebra, the Biology, the English II, and the English III awards. She is the daughter of Mr. and Mrs. Daniel McDowell.

Monica is a third year Vo-Tech student and a member of the Prentiss County FBLA Chapter.



Iyanda Horton And Monica McDowell

4H Club News

By ED MCWHIRTER
Extension 4-H
Youth Agent

4-H'ers Follow Water Safety Rules

Nearly half of all drowning deaths in a recent year involved young people between the ages of 5 and 24.

Of a total of 8,700 drownings, 1,600 occurred among 5- to 14-year-olds and 2,600 among 15- to 24-year-olds. These National Safety Council figures include all drownings in boating accidents and those resulting from swimming, playing in the water or falling in.

Accident statistics like these point up the need for increased water safety training for young people. This need is being met in the national 4-H safety

program, which enrolls nearly 374,000 boys and girls in safety project and activities supervised by the Cooperative Extension Service.

Members of 4-H learn the importance of becoming good swimmers; swimming in approved and supervised areas, learning first aid, taking courses in small craft handling, observing boating regulations and wearing personal flotation devices.

Although safety during recreation gets more emphasis during summer months, 4-H activities revolve around safety for all seasons and in all locations. On the farm, in the home, on the highway, 4-H'ers learn-by-doing that accidents and injuries can be reduced, hazards identified and corrected, and safety skills

practiced throughout the year. Young people can also help educate their families, classmates and communities to the need for year-round accident prevention.

Members of 4-H who excel in safety projects and activities are eligible for awards donated by General Motors and arranged by the

National 4-H Council.

General Motors offers \$1,000 college scholarships to eight national safety winners, an expense-paid trip to National 4-H Congress to one winner in each state and medals of honor to four 4-H'ers in each county.

For more information, contact the 4-H office.

Oak Ridge News

By BERYL COATS
Correspondent

The old saying "If it thunders before seven it will rain before eleven" seems to be true on Wednesday morning, Sept. 17, it thundered and rained. More rain came Saturday and that was good for the pastures, gardens, etc.

About the sick: Mrs. Marie Lindley was a patient in the Baldwin hospital a few days last week, but was transferred to Tupelo and will have had the surgery when this news is out.

Mrs. Irene Darling remains in the Baldwin Unit receiving therapy which is very painful but necessary.

The following shut-ins seem to be in unchanging conditions: Mrs. Myrtle Harris who lives on Franks St. in Booneville; Clyde Gardner at home; Mrs. Matt McCreary, in the Booneville Hospital; and Mam-ma Coats at the Bryan Harries.

Let's hope they get better and do what we can to help. Sincere sympathy goes to Jack Reece and relatives who mourn the passing of Anna, wife of Jack. Her funeral was conducted by Beal Coats on Friday, Sept.

19.

Congratulations to Karen Koon who was selected most beautiful in the Junior Division of the Wheeler Beauty Review last Friday night. Several other girls from Oak Ridge participated.

A busload from here attended the gospel meeting at the Sunflower Church of Christ in Booneville last Tuesday night, Sept. 16. They said the preaching was good.

Myron, and Mike Coats, along with Bobby Jones, attended the Ole Miss-Ala. game Saturday in Jackson. They were not very enthusiastic about the game and how it turned out.

It was so good to see Cathy Corbin at services last Sunday. She has been living in Tupelo working at the North Mississippi Medical Center. She will be living with her parents now, but continuing her work at Tupelo.

Also good to see Regina again. She was home for the weekend with her parents, but returned Sunday to MSU in Starkville.

Larry Kennedy was away Sunday, Sept. 21, preaching for the Centerville congregation. Their regular

minister was away and Larry was asked to fill in for him. We're lucky to have young men who will speak and take part in the Worship services.

Last Sunday was a day for fellowship and eating together. The Philip Coats family enjoyed a good home-cooked meal with Mrs. Mattie Jones, Gerald and Nelda Green.

The Barbers were guests of Lynn and Edith Coats, Myron, Betty and Mike Coats accompanied by "Granny" Pauline and Bobby ate with Ruthie Inman.

Here's a little tid bit I want to pass on. At breakfast here on Sunday morning, as the Ken Wilson's and we were eating, young Doug wanted to show us how well he could read. He was going over my news which I hadn't completed and came to the part where I had had a flare-up of hypertension. When Doug came to the word hypertension he said "hospitality" That really tickled his mom and us.

Betty Coats resumed her job at Russell's Jewelers on Sept. 22.

Wheeler School was closed Monday, Sept. 22, so FHA boys and others could attend the fair in Memphis. Several buses went and everybody enjoyed the day immensely.

The Sandy Reunion was held in St. Joseph, Tenn., on Sept. 21, but I was unable to attend.

Pauline and Bobby Jones, Mr. and Mrs. Myron Coats and Mike, Ruthie Inman, Wanda Devaughn and

children and the Danny Chisolm family enjoyed a fish fry at Mr. and Mrs. Clyde Gardner and Mickey's house on Friday night, Sept. 19. Clyde is still very ill.

Sorry to report Mrs. Lela Wheatley, a sister of Pauline Jones, is not doing well. They plan to carry her to the hospital this week for more test.

Pauline Jones and Betty Coats enjoyed visiting with several friends around Belmont Saturday afternoon: Mr. and Mrs. Sullivan Harrison, Haskell and Shelia Sparks, and Monroe Pounds.

Last Saturday was the day the M.B.C. associates of Prentiss County had a Rummage sale at the Wal-Mart Shopping Center. Something over \$177 was raised. Some articles not sold can be held over for the Bazaar to be held in November.

Do you have a hobby? Most everyone does and one of mine is saving recipes and trying new dishes along. I'm planning to enter the Independent's Holiday Cookbook contest—so why don't you select your favorite recipe for each holiday and sent it in?

Here's Lil' Padna' again: "No two people in the world look exactly alike and they are both glad of it."

Late Sunday I called the local hospital to see if Mae Eldridge were still a patient. She was and told me the physical therapy is helping her, and she expects to be home shortly. Be careful, Mae, so as not to hurt your shoulder again.



GOLDEN ANNIVERSARY—Mr. and Mrs. Chester R. Smith of the Hill's Chapel Community will celebrate their 50th wedding anniversary Oct. 5 with an open house at their home from 2 to 4 p.m. The occasion will be hosted by the couple's children, Mr. and Mrs. Randall Smith and Mr. and Mrs. Morris Smith. No invitations are being sent locally, but all friends and relatives are welcome.

The best person to see about your
HEALTH INSURANCE
may be your car, home and life agent!

SEE OR CALL:
MANFRED SAYLORS

Business: 728-6595
Home: 728-6680
College Street Booneville, Miss.



Like a good neighbor, State Farm is there.

STATE FARM MUTUAL
AUTOMOBILE INSURANCE COMPANY
Home Office: Bloomington, Illinois



Dr. Jim Davis

"Specializing In Nerve And Spine Rehabilitation"

Airport Road-
Baldwyn-Franktown

PHONE:

365-2795, 728-7571

OFFICE HOURS:

Mon., Tues., Thurs. 9:00 a.m.-6:00 p.m.

Wed., 9:00 a.m.-12:00 Noon

Fri., 9:00 a.m.-7:00 p.m.

A Total, Natural Approach To Health



Serious Fall Causes Extreme Pain Between Shoulder Blades

(SHOULDER and ARM PAIN)

TO WHOM IT MAY CONCERN:

I was suffering severe pain in my shoulders and arms, to a point where something had to be done. It was five days before I found Dr. Jim Davis, Franktown, Chiropractic specialist.

Dr. Jim located my problem and explained my condition to me. I responded extremely well, making me healthy and happy again.

Don't suffer needlessly, try Dr. Jim Today.

Arbie Lee Brown
100 Glendale Drive
Booneville, Miss.

Altitude News

By BLINDA DUNAWAY
Correspondent

Congratulations to Mr. and Mrs. Bob Moorman on the birth of a daughter. Shawna Nicole was born Sept. 9 and weighed 8 lb. 6 oz. She has a sister Angela who is 3½ years old. Grandparents are Mr. and Mrs. Billy Moorman and Mr. and Mrs. Smith Bracken.

Mr. and Mrs. Gearld Rowland also welcomed a son, Gearld Jr. He was born on Sept. 10, weighing 9 lb. 2½ oz. He has a sister Eunice who is 6 years old.

Shelby Moorman, son of Mr. and Mrs. Luther Moorman, celebrated his third birthday on Saturday with a party in the home of his aunt and uncle, Mr. and Mrs. Sonny King. Family and friends who helped him celebrate were Marshal and Heather Stites, Jennifer and Brock Dunaway, Delila, Michael, Jeremy and Jessica Nichols, Latricia McKinney, Hal and Dot Horton of Corinth, Kelly,

Tracy and Bradley Lambert, Denise Horn, Kay, Timmy and Jeff Taylor, Vanita and Don Beard, Freda Whitley, Cathy Chase, Elvia Moorman.

Jeanna, Angela and Shawna Moorman, Betty Jones, Luther, Joan and Nina Moorman and Sonny, Marly, Nicky and Neil King.

Happy birthday wishes for those who celebrate birthdays this week. These include Kim Castleberry, Pearl Cole, Jeff Taylor, Michelle Green, Eric Tension, David Chase, Frances Johnson and Rodney Taylor.

Mr. and Mrs. Tommy Manness and son of Henderson, Tenn., were recent visitors in the home of Mrs. Mary Lizzie Runions and Dovie Runions. They were glad to have them visit for it had been 47 years since they had visited together.

Mrs. Benita Leon was honored with a bridal shower in the home of her grandmother, Eulalor Holder, on Saturday. She received some very useful gifts and best wishes from her friends in Altitude.

Mrs. and Mrs. Villard Baggett of Hackelburg were visitors of Mr. and Mrs. Charlie Chase. Mrs. Baggett is the daughter of Mrs. Callie Chase.

Mrs. Jane Newborn came down from Collierville, Tenn., and stopped in for a visit in the home of Mr. and Mrs. Nolan Newborn.

Millard Hitchcock of Tennessee is visiting with his daughter and family Mr. and Mrs. Daniel Ward.

Mrs. Lenora Slack of the New Hope community stayed a few days last week with Myrtle Cole. Myrtle spent Saturday night with her daughter and family Mr. and Mrs. L.C. Young.

Mrs. Pam Penna is home from the hospital in Tupelo where she underwent surgery for kidney stones. Best wishes for a speedy recovery to her.

Also, Sue Newcomb is home recovering from surgery. Hope she is back to normal soon.

The children all enjoyed a day's vacation on Monday. The schools were out for fair day.



SHOW TIME!

THE 1981 CHEVROLET

IS AT

Larry McKay Chevrolet

Now

THURS., FRI., & SAT. — SEPT. 25, 26, 27

OPEN til 8:00 P.M.

EACH NIGHT

WE WILL BE

WHY PAY BIG TOWN OVERHEAD EXPENSES? LARRY MCKAY CHEVROLET IS SELLING HIGH VOLUME ON LOW OVERHEAD. WE WELCOME YOU TO COMPARE PRICES WITH ANYONE. GIVE YOURSELF A CHANCE TO SAVE BIG MONEY.

SHOP US BEFORE YOU BUY.

- REGISTER FOR DOOR PRIZES TO BE GIVEN AWAY SEPT. 25 & 26th.
- CASH PRIZES EVERY 2 HOURS-SAT. SEPT. 27th.
- MUST BE 18 YEARS OR OLDER-DO NOT HAVE TO BE PRESENT TO WIN.
- REFRESHMENTS SERVED.
- SPECIAL DISCOUNT ON ALL 1980 MODELS.
- ON THE SPOT GMAC FINANCING.



100 QUALITY STAMP WINNER

MRS. KATE CRABB WON 100,000 QUALITY STAMPS FOR PLAYING MR. PRESIDENT. PRESENTING THE STAMPS CRABB IS MISS JULIE COX, CASHIER. VISIT AT THE STAMP STORE MRS. CRABB.

Now For The First Time at ...

THE SESAME STREET LIBRARY

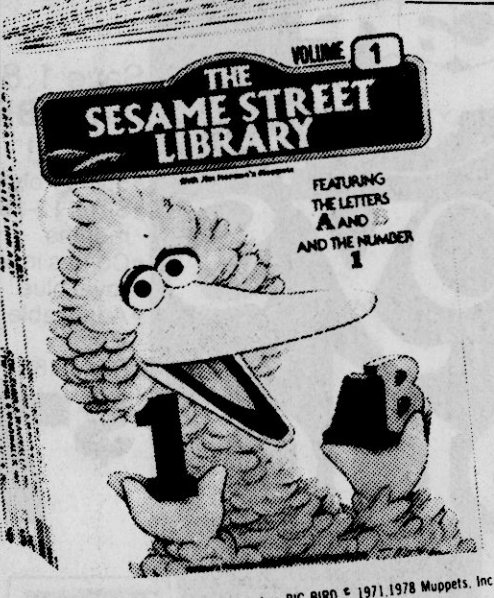

Volume 1 only **99¢**

VOLUMES 2-15 only **\$1.99** each
Make Learning Fun For Your Children!



VOLUME 2 AVAILABLE THIS WEEK VOLUME 1-15 COMPLETE LIBRARY **\$28.85**

Japanese

(Continued from Page 1)
here, Anna is staying with 15-year-old Kristy White and her parents, Mr. and Mrs. William D. White, and brother Rusty.

Although Anna has a good background in English, she admits the southern accent caused some problems. When she first met Kristy, she said

she could not understand what she was saying and she almost panicked. However, she says she has become more accustomed to the local accent and it gives her very little trouble now.

Back home in Japan, Anna has four brothers--her older brother, age 19, attends the university, and her younger brothers, ages 14, 9 and 7, are in junior high, the fourth grade and the second grade, respectively.

When Anna applied to become an exchange student, she had no choice in where she would go to school. However, she says she is happy with Booneville. "I don't like a cold place," she said, indicating the possibility of getting a school in the colder northern climate.

She also said she is interested in the South, having seen the movie "Gone With The Wind" three times. She said she has also read several Mark Twain stories about the South.

Anna decided to become an exchange student so that she could study the language and learn more about the American way of life. She said that she might like to become an interpreter someday.

As for her hobbies, Anna could easily be a typical Prentiss County girl. She says she enjoys playing outdoors, swimming, sewing, listening to music (rock and roll), and having her picture taken.

Which is more difficult, Japanese or American schools? Anna, says the courses in Japan are more difficult, but American teachers give more homework.

That presents twice as much a problem for Anna as it does for the other students--she has to first translate the homework assignment into Japanese so that she can understand it!

McCauley

(Continued from Page 3)

The 1980-81 budget only provides about \$2,000 for buying new cars and about \$28,000 to keep the old cars running, the sheriff said.

"To do a good job I need two full-time investigators, four radio operators, one secretary and six deputies," the sheriff said.

He now has no full-time investigators, three radio operators and four deputies.

The sheriff said the deputies are often so involved in serving court papers, transporting prisoners and other pressing jobs that some investigative work they would like to do does not get done, McCauley said.

If You
Don't Need It,
Convert It
To Cash
With A
Banner-
Independent
Want Ad

Maxwell House
COFFEE
16-Oz. Bag
\$2.69
All Grinds

WITH COUPON BELOW
JELLO
All Flavors 3-Oz. Pkgs.
4 FOR \$1

Sealtest
BUTTER MILK
1/2-Gallon
89¢

3 8oz. Pies **\$1**

COKE Or PEPSI-COLA
Varieties Included Plus Bottles or Deposit

6 FOR \$1.99

PRIDE OR WHOLE KERNEL
Pride Corn 17-OZ. CAN **3/\$1.00**

Tide Detergent giant size **\$1.58**

KRAFT
Grape Jelly 3-lb. jar **\$1.39**

DOUBLE LUCK
Green Beans 16-OZ. CAN **4/\$1.00**

Ivory Liquid 22 oz. **89¢**

Tang Orange Drink 27-oz. jar **\$1.85**

KRAFT 7 1/4-OZ. BOX
Mac. & Cheese **3/\$1.00**

Kleenex Tissue 200-ct. box **79¢**

Richtex Shortening 42-oz. can **\$1.19**

- DAIRY -
Hyde Park Biscuits BUTTERMILK OR SWEET MILK 10-CT. CANS **6/\$1.09**

2/\$1.00

- FROZEN FOOD -
Dixieland Ice Milk 1/2 gal. **99¢**

Hyde Park English Muffins 5-CT. **79¢**

Pet Ritz Pie Shells 2-ct. pkg. **59¢**

Totino Sausage Pizza 13 1/2-oz. size **\$1.19**

Shredded Mozzarella 4-oz. bag **79¢**

Emperor Red Grapes lb. **79¢**

Sun-Kist Lemons doz. **89¢**

TAKE HOME THESE MONEY-SAVING SPECIALS

Always the best in produce!

Waxed Rutabagas ib. **23¢**

Cello Carrots EACH **2/59¢**

Bag Apples 3-lb. bag **99¢**

LETTUCE Fresh Large Heads Each **49¢**

Evaporated Milk 11.3 OZ. **2/\$1.09**

Cola 17-oz. can each **19¢**

Comet Cleanser 14 OZ. **2/69¢**

Rosedale Pears 16-oz. can **59¢**

Caramels WITH STICKS 14 oz. **99¢**

Popcorn 2-lb. bag **57¢**

Potted Meat 3-OZ. CAN **5/\$1.00**

Marshmallows 10-OZ. BAG **2/79¢**



FBLA News

By LESIA JONES
Prentiss County
FBLA Reporter

The second annual State Officers Leadership Conference of the Future Business Leaders of America (FBLA) was held Sept. 11-12 in Jackson, Miss.

Representing the Prentiss County FBLA Chapter at the Prentiss County Vo-Tech School were President Tim Horton, Vice-President Tim Smith, Vice-President Sherry Deaton and Reporter Lesia Jones.

The students, working to become better business leaders, attended lectures, workshops, and other exciting functions.

Speakers participating in the conference were past state FFA presidents Joey Jennings and Glen Caves, Public Relations Coordinator Christy Hester, and State Parliamentarian from Phi Beta Lambda Lance Chancellor. Dr. Gene Bennett, Clinical Psychologist, made a presentation to the FBLA advisors.

Mrs. Betty Watson, State Supervisor of Business Education at the Department of Vocational Education, and her assistant, Miss Melinda Brumfield, were co-chairwomen in charge of organizing the state conference.

Library Notes

By LEE DAVIS
Librarian

Mrs. Anne Caver's kindergarten was in the library Tuesday morning to check out materials for home reading and to see a film strip of "Little Red Riding Hood."

The library has been receiving as gifts materials for young patrons and these additions delight us all.

There are 15 sets of books accompanied by recordings for the pre-school age. These are not new but parents are sometimes not aware that they can be checked out and that their young children

may get a library card. The display cases hold some fine examples of needlework on canvas, needlepoint pillows and petit point art. Instructional materials for making this type of handwork are included in the library collection.

A few pamphlets and sheets on fall garden care are available for your taking. Lawns, too, benefit from care in the fall and there are materials to help you with this need.

The DAR traveling library will be available to those working in genealogy research for a brief time.

Prospect News

By Mrs. Dudley Lindsey
Correspondent

We had very good church services here Sunday. Bro. Franks was the speaker.

Mr. and Mrs. Ronnie Kesler of Atlanta, Ga., spent Saturday with Mr. and Mrs. Buddy Knight and Jeff.

Mrs. Delma Lesley visited with relatives at Booneville Wednesday.

Mrs. Tommie Palmer of Tupelo spent Thursday night with her mother, Mrs. Maudie Hall.

Mrs. Dora Cravens and Mrs. Ida Powell spent Tuesday in Mooreville as guests of Mrs. Hattie L. Wilson.

Mrs. Jack Martin of Wheeler spent Monday with her mother, Mrs. Maudie

Hall.

Miss Sammie Bennett of Meadow Creek made a brief visit with friends here Thursday.

Mr. and Mrs. Jerry Hill and children of Mantachie were guests of relatives here Saturday.

Mrs. Nancy Bryant and children of New Hope spent the weekend with Mr. and Mrs. Joe Stone and children.

Mrs. T.P. Chittom and Mrs. Myrtle McVey of Booneville visited with friends and relatives here Saturday morning.

Walker Smith of Tupelo spent Tuesday with his mother, Mrs. Syble Smith, and Mike.

Penny Lindsey spent the weekend with friends at New Hope.

ASCS News

By C.E. CALVERT
County Executive Director

Farm Export Picture Brightens

Farm exports are now expected to total a record high \$40 billion for fiscal year 1980, 25 percent more than the previous record of \$32 billion set last year.

Major reasons for the increase are higher exports of grains, cotton, oilseeds, fruits, nuts and vegetables, according to a recent report from the U.S. Department of Agriculture.

Grain and feed exports are forecast at \$18.3 billion, a third more than last year. Cotton exports are expected to reach \$3.2 billion, a 68 percent increase from 1979, while exports of fruits, nuts and vegetables are forecast at \$2.6 billion, a 23 percent increase from a year ago. Oilseed exports are seen at \$9.9 billion, up 14 percent.

According to the report, the volume of exports also should hit a record 162 million metric tons, 18 percent more than the previous high of 137.5 million tons set last year.

Wheat exports are expected to hit 36.7 million tons, up 17 percent from a year earlier, while the volume of feed grain exports is expected to total 71 million tons, 18 percent over year-earlier levels.

The report notes that the agricultural export trade surplus could total \$22 billion, a 40 percent increase

Farm Storage Loans Available

Having sufficient storage space for their fall crops is good business on the part of farmers and the only way to be sure they have a place for the harvest.

As of June 1, available U.S. storage capacity was down 194.6 million bushels from a year earlier. Slightly more than three-fifths of this decline occurred in off-farm storage capacity. Total storage capacity increased 256.7 million bushels during 1979, but this gain was more than offset by a 451.3-million-bushel increase in grain stored, according to a USDA report.

Farmers who may be facing a tight storage situation this fall can obtain funds through the farm facility loan program to build additional facilities or to expand their present structures.

With suitable storage, farmers have greater crop handling and marketing flexibility at harvest time. In years of excess production they can store their crops in good condition until prices rise.

Under the program, farmers can borrow up to \$100,000 on facilities adequate to store two years' crops, with 15 percent down and 13 percent interest. The loan may be repaid in seven equal annual installments over a period of eight years.

To be eligible for farm facility loans, farmers must grow one or more crops of barley, corn, dry edible beans, flaxseed, grain

WAL-MART

Someone has to stop inflation... at Wal-Mart we're doing it.

Look for this sign in our store, it marks name brand items with new lower everyday inflation stopping prices.

Wal-Mart Inflation STOPPER specials

We care

Baby's World

PRICES GOOD THRU 9-27-80

Thurs.-Fri.-Sat.

Open Daily
9 a.m. Til 9 p.m.

EASTGATE MALL BOONEVILLE, MISS.

Save 1.30

Boys Western Shirt

- 50/50 Poly/cotton or 65% poly. & 35% cotton
- Sizes 1-4
- Long sleeve, pearl snap placket
- Assorted plaids

5.66 Reg. 6.96

Save 1.88 on

Infant Bib Overall

- 50/50 Poly/cotton twill
- Sizes 12-18 & 24 months
- Comes in red & royal blue
- Adjustable shoulder straps

Reg. 8.88

\$7

Save up to 40%

Evenflo Plastic Nipples & Formula Nipples

- 4 & 8 Oz. nipples
- 3 Nipples to a card designed for special liquids

Reg. 51¢-56¢

3 FOR \$1

Save 15%

Infant Thermal PJ

- One piece, knitted thermal, cloth feet
- Asst. colors

Reg. 3.96

3.33

Save 16%

Evenflo Nursing Pads

- Thick & absorbent
- Has a natural shape for a comfortable fit
- Dependable
- 36 Count

Reg. 2.34

1.96

Save 18%

Evenflo Disposable Bottles

- 100 Count, strong
- Pre-sterilized
- Fits all holders
- Dispenser pack

Reg. 1.54

1.26

Save 21%

Gerber Plastic Pants

- Sizes S-M-L-XL
- Soft nylon edges
- Vinyl stays soft after washing

Reg. 74¢

58¢

Save 2.05 on

Kantwet Bumper Pad

- 7" High & 1" thick
- Asst. juvenile prints
- Ties around spindle
- Vita foam filling
- 4 Side coverage

Reg. 20.88

16.88

Save 2.48 on

Hoola Coupe

- 12 Swivel wheel design increases stability
- Nylon padded seat
- Folds for easy storage

Reg. 14.36

11.88

Save 4.00

Kantwet Mattress

- Thick, high-density, non-allergenic foam core, vinyl cover
- Meets flammability standard, durable
- Asst. juvenile prints

Reg. 20.88

16.88

Save 15%

Infant Thermal PJ

- One piece, knitted thermal, cloth feet
- Asst. colors

Reg. 3.96

3.33

Save 16%

Evenflo Nursing Pads

- Thick & absorbent
- Has a natural shape for a comfortable fit
- Dependable
- 36 Count

Reg. 2.34

1.96

Save 18%

Evenflo Disposable Bottles

- 100 Count, strong
- Pre-sterilized
- Fits all holders
- Dispenser pack

Reg. 1.54

1.26

Save 21%

Gerber Plastic Pants

- Sizes S-M-L-XL
- Soft nylon edges
- Vinyl stays soft after washing

Reg. 74¢

58¢

Save 2.05 on

Kantwet Bumper Pad

- 7" High & 1" thick
- Asst. juvenile prints
- Ties around spindle
- Vita foam filling
- 4 Side coverage

Reg. 20.88

16.88

Save 2.48 on

Hoola Coupe

- 12 Swivel wheel design increases stability
- Nylon padded seat
- Folds for easy storage

Reg. 14.36

11.88

Save 1.30

Boys Western Shirt

- 50/50 Poly/cotton or 65% poly. & 35% cotton
- Sizes 1-4
- Long sleeve, pearl snap placket
- Assorted plaids

Reg. 6.96

5.66

Save 1.88 on

Infant Bib Overall

- 50/50 Poly/cotton twill
- Sizes 12-18 & 24 months
- Comes in red & royal blue
- Adjustable shoulder straps

Reg. 8.88

\$7

Save up to 40%

Evenflo Plastic Nipples & Formula Nipples

- 4 & 8 Oz. nipples
- 3 Nipples to a card designed for special liquids

Reg. 51¢-56¢

3 FOR \$1

Save 15%

Infant Thermal PJ

- One piece, knitted thermal, cloth feet
- Asst. colors

Reg. 3.96

3.33

Save 16%

Evenflo Nursing Pads

- Thick & absorbent
- Has a natural shape for a comfortable fit
- Dependable
- 36 Count

Reg. 2.34

1.96

Save 18%

Evenflo Disposable Bottles

- 100 Count, strong
- Pre-sterilized
- Fits all holders
- Dispenser pack

Reg. 1.54

1.26

Save 21%

Gerber Plastic Pants

- Sizes S-M-L-XL
- Soft nylon edges
- Vinyl stays soft after washing

Reg. 74¢

58¢

Save 2.05 on

Kantwet Bumper Pad

- 7" High & 1" thick
- Asst. juvenile prints
- Ties around spindle
- Vita foam filling
- 4 Side coverage

Reg. 20.88

16.88

Save 2.48 on

Hoola Coupe

- 12 Swivel wheel design increases stability
- Nylon padded seat
- Folds for easy storage

Reg. 14.36

11.88

Save 1.30

Boys Western Shirt

- 50/50 Poly/cotton or 65% poly. & 35% cotton
- Sizes 1-4
- Long sleeve, pearl snap placket
- Assorted plaids

Reg. 6.96

5.66

Save 1.88 on

Infant Bib Overall

- 50/50 Poly/cotton twill
- Sizes 12-18 & 24 months
- Comes in red & royal blue
- Adjustable shoulder straps

Reg. 8.88

\$7

Save up to 40%

Evenflo Plastic Nipples & Formula Nipples

- 4 & 8 Oz. nipples
- 3 Nipples to a card designed for special liquids

Reg. 51¢-56¢

3 FOR \$1

Save 15%

Infant Thermal PJ

- One piece, knitted thermal, cloth feet
- Asst. colors

Reg. 3.96

3.33

Save 16%

Evenflo Nursing Pads

- Thick & absorbent
- Has a natural shape for a comfortable fit
- Dependable
- 36 Count

Reg. 2.34

1.96

Save 18%

Evenflo Disposable Bottles

- 100 Count, strong
- Pre-sterilized
- Fits all holders
- Dispenser pack

Reg. 1.54

1.26

Save 21%

Gerber Plastic Pants

- Sizes S-M-L-XL
- Soft nylon edges
- Vinyl stays soft after washing

Reg. 74¢

58¢

Save 2.05 on

Kantwet Bumper Pad

- 7" High & 1" thick
- Asst. juvenile prints
- Ties around spindle
- Vita foam filling
- 4 Side coverage

Reg. 20.88

16.88

Save 2.48 on

Hoola Coupe

- 12 Swivel wheel design increases stability
- Nylon padded seat
- Folds for easy storage

Reg. 14.36

11.88

Save 1.30

Boys Western Shirt

- 50/50 Poly/cotton or 65% poly. & 35% cotton
- Sizes 1-4
- Long sleeve, pearl snap placket
- Assorted plaids

Reg. 6.96

5.66

Save 1.88 on

Infant Bib Overall

- 50/50 Poly/cotton twill
- Sizes 12-18 & 24 months
- Comes in red & royal blue
- Adjustable shoulder straps

Reg. 8.88

\$7

Save up to 40%

Evenflo Plastic Nipples & Formula Nipples

- 4 & 8 Oz. nipples
- 3 Nipples to a card designed for special liquids

Reg. 51¢-56¢

3 FOR \$1

Save 15%

Infant Thermal PJ

- One piece, knitted thermal, cloth feet
- Asst. colors

Reg. 3.96

3.33

Save 16%

Evenflo Nursing Pads

- Thick & absorbent
- Has a natural shape for a comfortable fit
- Dependable
- 36 Count

Reg. 2.34

1.96

Save 18%

Evenflo Disposable Bottles

- 100 Count, strong
- Pre-sterilized
- Fits all holders
- Dispenser pack

Reg. 1.54

1.26

Save 21%

Gerber Plastic Pants

- Sizes S-M-L-XL
- Soft nylon edges
- Vinyl stays soft after washing

Reg. 74¢

58¢

Save 2.05 on

Kantwet Bumper Pad

- 7" High & 1" thick
- Asst. juvenile prints
- Ties around spindle
- Vita foam filling
- 4 Side coverage

Reg. 20.88

16.88

Save 2.48 on

Hoola Coupe

- 12 Swivel wheel design increases stability
- Nylon padded seat
- Folds for easy storage

Reg. 14.36

11.88

Save 1.30

Boys Western Shirt

- 50/50 Poly/cotton or 65% poly. & 35% cotton
- Sizes 1-4
- Long sleeve, pearl snap placket
- Assorted plaids

Reg. 6.96

5.66

Save 1.88 on

Infant Bib Overall

- 50/50 Poly/cotton twill
- Sizes 12-18 & 24 months
- Comes in red & royal blue
- Adjustable shoulder straps

Reg. 8.88

\$7

Save up to 40%

Evenflo Plastic Nipples & Formula Nipples

- 4 & 8 Oz. nipples
- 3 Nipples to a card designed for special liquids

Reg. 51¢-56¢

3 FOR \$1

Save 15%

Infant Thermal PJ

- One piece, knitted thermal, cloth feet
- Asst. colors

Reg. 3.96

3.33

Save 16%

Evenflo Nursing Pads

- Thick & absorbent
- Has a natural shape for a comfortable fit
- Dependable
- 36 Count

Reg. 2.34

1.96

Save 18%

Evenflo Disposable Bottles

- 100 Count, strong
- Pre-sterilized
- Fits all holders
- Dispenser pack

Reg. 1.54

1.26

Save 21%

Gerber Plastic Pants

- Sizes S-M-L-XL
- Soft nylon edges
- Vinyl stays soft after washing

Reg. 74¢

58¢

Save 2.05 on

Kantwet Bumper Pad

- 7" High & 1" thick
- Asst. juvenile prints
- Ties around spindle
- Vita foam filling
- 4 Side coverage

Reg. 20.88

16.88

Save 2.48 on

Hoola Coupe

- 12 Swivel wheel design increases stability
- Nylon padded seat
- Folds for easy storage

Reg. 14.36

11.88

Save 1.30

Boys Western Shirt

- 50/50 Poly/cotton or 65% poly. & 35% cotton
- Sizes 1-4
- Long sleeve, pearl snap placket
- Assorted plaids

Reg. 6.96

5.66

Save 1.88 on

Infant Bib Overall

- 50/50 Poly/cotton twill
- Sizes 12-18 & 24 months
- Comes in red & royal blue
- Adjustable shoulder straps

Reg. 8.88

\$7

Save up to 40%

Evenflo Plastic Nipples & Formula Nipples

- 4 & 8 Oz. nipples
- 3 Nipples to a card designed for special liquids

Reg. 51¢-56¢

3 FOR \$1

Save 15%

Infant Thermal PJ

- One piece, knitted thermal, cloth feet
- Asst. colors

Reg. 3.96

3.33

Save 16%

Evenflo Nursing Pads

- Thick & absorbent
- Has a natural shape for a comfortable fit
- Dependable
- 36 Count

Reg. 2.34

1.96

Save 18%

Evenflo Disposable Bottles

- 100 Count, strong
- Pre-sterilized
- Fits all holders
- Dispenser pack

Reg. 1.54

1.26

Save 21%

Gerber Plastic Pants

- Sizes S-M-L-XL
- Soft nylon edges
- Vinyl stays soft after washing

Reg. 74¢

58¢

Save 2.05 on

Kantwet Bumper Pad

- 7" High & 1" thick
- Asst. juvenile prints
- Ties around spindle
- Vita foam filling
- 4 Side coverage

Reg. 20.88

16.88

Save 2.48 on

Hoola Coupe

- 12 Swivel wheel design increases stability
- Nylon padded seat
- Folds for easy storage

Reg. 14.36

11.88

Save 1.30

Boys Western Shirt

- 50/50 Poly/cotton or 65% poly. & 35% cotton
- Sizes 1-4
- Long sleeve, pearl snap placket
- Assorted plaids

Reg. 6.96

5.66

Save 1.88 on

Infant Bib Overall

- 50/50 Poly/cotton twill
- Sizes 12-18 & 24 months
- Comes in red & royal blue
- Adjustable shoulder straps

Reg. 8.88

\$7

Save up to 40%

Evenflo Plastic Nipples & Formula Nipples

- 4 & 8 Oz. nipples
- 3 Nipples to a card designed for special liquids

Reg. 51¢-56¢

3 FOR \$1

Save 15%

Infant Thermal PJ

- One piece, knitted thermal, cloth feet
- Asst. colors

Reg. 3.96

3.33

Save 16%

Evenflo Nursing Pads

- Thick & absorbent
- Has a natural shape for a comfortable fit
- Dependable
- 36 Count

Reg. 2.34

1.96

Save 18%

Evenflo Disposable Bottles

- 100 Count, strong
- Pre-sterilized
- Fits all holders
- Dispenser pack

Reg. 1.54

1.26

Save 21%

Gerber Plastic Pants

- Sizes S-M-L-XL
- Soft nylon edges
- Vinyl stays soft after washing

Reg. 74¢

58¢

Save 2.05 on

Kantwet Bumper Pad

- 7" High & 1" thick
- Asst. juvenile prints
- Ties around spindle
- Vita foam filling
- 4 Side coverage

Reg. 20.88

16.88

Save 2.48 on

Hoola Coupe

- 12 Swivel wheel design increases stability
- Nylon padded seat
- Folds for easy storage

Reg. 14.36

11.88

Save 1.30

Boys Western Shirt

- 50/50 Poly/cotton or 65% poly. & 35% cotton
- Sizes 1-4
- Long sleeve, pearl snap placket
- Assorted plaids

Reg. 6.96

5.66

Save 1.88 on

Infant Bib Overall

- 50/50 Poly/cotton twill
- Sizes 12-18 & 24 months
- Comes in red & royal blue
- Adjustable shoulder straps

Reg. 8.88

\$7

Save up to 40%

Evenflo Plastic Nipples & Formula Nipples

- 4 & 8 Oz. nipples
- 3 Nipples to a card designed for special liquids

Reg. 51¢-56¢

3 FOR \$1

Save 15%

Infant Thermal PJ

- One piece, knitted thermal, cloth feet
- Asst. colors

Reg. 3.96

3.33

Save 16%

Evenflo Nursing Pads

- Thick & absorbent
- Has a natural shape for a comfortable fit
- Dependable
- 36 Count

Reg. 2.34

1.96

Save 18%

Evenflo Disposable Bottles

- 100 Count, strong
- Pre-sterilized
- Fits all holders
- Dispenser pack

Reg. 1.54

1.26

Save 21%

Gerber Plastic Pants

- Sizes S-M-L-XL
- Soft nylon edges
- Vinyl stays soft after washing

Reg. 74¢

58¢

Save 2.05 on

Kantwet Bumper Pad

- 7" High & 1" thick
- Asst. juvenile prints
- Ties around spindle
- Vita foam filling
- 4 Side coverage

Reg. 20.88

16.88

Save 2.48 on

Hoola Coupe

- 12 Swivel wheel design increases stability
- Nylon padded seat
- Folds for easy storage

Reg. 14.36

11.88

Save 1.30

Boys Western Shirt

- 50/50 Poly/cotton or 65% poly. & 35% cotton
- Sizes 1-4
- Long sleeve, pearl snap placket
- Assorted plaids

Reg. 6.96

5.66

Save 1.88 on

Infant Bib Overall

- 50/50 Poly/cotton twill
- Sizes 12-18 & 24 months
- Comes in red & royal blue
- Adjustable shoulder straps

Reg. 8.88

\$7

Save up to 40%

Evenflo Plastic Nipples & Formula Nipples

- 4 & 8 Oz. nipples
- 3 Nipples to a card designed for special liquids

Reg. 51¢-56¢

3 FOR \$1

Save 15%

Infant Thermal PJ

- One piece, knitted thermal, cloth feet
- Asst. colors

Reg. 3.96

3.33

Save 16%

Evenflo Nursing Pads

- Thick & absorbent
- Has a natural shape for a comfortable fit
- Dependable
- 36 Count

Reg. 2.34

1.96

Save 18%

Evenflo Disposable Bottles

- 100 Count, strong
- Pre-sterilized
- Fits all holders
- Dispenser pack

Reg. 1.54

1.26

Save 21%

Gerber Plastic Pants

- Sizes S-M-L-XL
- Soft nylon edges
- Vinyl stays soft after washing

Reg. 74¢

58¢

Save 2.05 on

Kantwet Bumper Pad

- 7" High & 1" thick
- Asst. juvenile prints
- Ties around spindle
- Vita foam filling
- 4 Side coverage

Reg. 20.88

16.88

Save 2.48 on

Hoola Coupe

- 12 Swivel wheel design increases stability
- Nylon padded seat
- Folds for easy storage

Reg. 14.36

11.88

Save 1.30

Boys Western Shirt

- 50/50 Poly/cotton or 65% poly. & 35% cotton
- Sizes 1-4
- Long sleeve, pearl snap placket
- Assorted plaids

Reg. 6.96

5.66

Save 1.88 on

Infant Bib Overall

- 50/50 Poly/cotton twill
- Sizes 12-18 & 24 months
- Comes in red & royal blue
- Adjustable shoulder straps

Reg. 8.88

\$7

Save up to 40%

Evenflo Plastic Nipples & Formula Nipples

- 4 & 8 Oz. nipples
- 3 Nipples to a card designed for special liquids

Reg. 51¢-56¢

3 FOR \$1

Save 15%

Infant Thermal PJ

- One piece, knitted thermal, cloth feet
- Asst. colors

Reg. 3.96

3.33

Save 16%

Evenflo Nursing Pads

- Thick & absorbent
- Has a natural shape for a comfortable fit
- Dependable
- 36 Count

Reg. 2.34

1.96

Save 18%

Evenflo Disposable Bottles

- 100 Count, strong
- Pre-sterilized
- Fits all holders
- Dispenser pack

Reg. 1.54

1.26

Save 21%

Gerber Plastic Pants

- Sizes S-M-L-XL
- Soft nylon edges
- Vinyl stays soft after washing

Reg. 74¢

58¢

General Hints For Sewing:

TRIP blamed the state's road conditions on lack of adequate funding in recent years. The study noted that the problem would be worse were it not for the efforts of the Mississippi State Highway Department and local road agencies to achieve maximum improvement within minimum budgets. "With gasoline consumption now declining because of wider use of fuel-efficient cars, revenue from the state's motor-fuel tax is declining," said Grantham. "Meanwhile, road repair costs continue to increase due to inflation. So the gap between money available and money needed continues to widen."

TRIP's findings were based on scientific road tests that measured fuel consumption relative to the physical condition of the pavement in use. Road tests were conducted by Paul J. Claffey and Associates of Potsdam, N.Y. Other sources included the Federal Highway Administration, the National Highway Traffic Safety Administration, the Mississippi State Highway Department, the American Association of State Highway and Transportation Officials and other government and private agencies.

WAL-MART

September Bonanza Sale

We Care
Wal-Mart really does sell for less!

Ladies' Knee Hi's
60% Hi Bulk Orlon
40% Stretch Nylon
Assorted Sizes.
Reg. 1.26
88¢

Panties
Ladies 100% Acetate
Assorted Sizes Briefs
3-Pk. Pkg.
Reg. 2.36
\$1.88

Why Shop Elsewhere?
Wal-Mart Will Honor All Local Competitors' Ads.

Quaker Shelving Unit 4-Shelf Unit Lemon, Cocoa, White Rust. Reg. 15.96 \$12⁸⁸	Planters Peanuts Dry Roasted 8-Ounce Reg. 1.12 88¢ Heinz Tomato Ketchup 32 Ounce 88¢	Styro-Cups 51-Count 6.4 Ounce Reg. .48c 3/\$1⁰⁰ Limit 3
Lux Bath Soap 5 Oz. Bar. Reg. 38c. 5/\$1 Limit 5	Vidal Sassoon Shampoo or Finishing Rinse 12 Ounce. Your Choice Reg. 2.94 \$2⁰⁰ EACH	Men's Corduroy Jeans By Wrangler and Dickies Sizes 26-40. Assorted Colors \$8⁰⁰ Pair
Oakhurst 100% Polyester Fashion Knits 58-60 Inches Wide. Reg. 2.84 Yard \$2²² YARD	Portofino Suede 100% Avlin Polyester 48-50 Inches Wide Reg. 3.47 Yd. \$3¹⁴ YARD	Select Group Generation II Fashion Briefs For Men While They Last \$1⁰⁰ PAIR
Spalding Tennis Balls Yellow White They Last Can of 3. Reg. 2.17 \$1²⁸	Wal-Mart Ol' Roy Dog Food Reg. 18c Can 7/\$1⁰⁰ Limit 7 Cans	Men's Orlon Crew Socks Assorted Colors. Sizes 10 to 13 Reg. 86c 68¢
Westinghouse Light Bulbs 60, 75, 100 Watts Pkg. of 2 Reg. 68c \$2 \$1⁰⁰ PKGS.	Tool Assortment Choose From: • Slip joint pliers • Bolt Cutter • Tin Snips • Square Many Others YOUR CHOICE 2/3⁰⁰	Windshield Washer Gallon Size Reg. 97c 3/\$2
Rifle Cartridges Federal Lightning 22 Long Rifle Box of 50 Reg. 96c 68¢ Limit 10	Wal-Mart Claw Hammer 16-Ounce Drop Forged Reg. 3.57 2/\$5⁰⁰	STP Son-Of-A-Gun Restores And Beautifies 8 Ounce Size \$1⁵⁷ Reg. 1.97
Dowgard Antifreeze Summer coolant winter antifreeze 1 Gallon Size 2/\$7		WAL-MART

WAL-MART'S ADVERTISED MERCHANDISE POLICY
It is our intention to have every advertised item in stock; however, if due to any unforeseen reason, an advertised item is not available for purchase, Wal-Mart will issue a Rain Check on request for the merchandise to be purchased at the sale price whenever available, or will sell you a similar item at a comparable reduction in price. We reserve the right to limit quantities.

© 1991 Wal-Mart Stores Inc.

Remain Undefeated

Tigers Score Late To Drop Jones' Gridders

By LEE GENTRY
Sports Editor

When you think of two minute drills you think of excitement. Well you can certainly mark Thursday night Sept. 18th on the calendar of events as one of the most exciting of all of them.

Northeast's Tigers, pre season pick for the North's top team, put together one of the best two minute drills anyone could possibly ask for and promptly marched some 70 yards in the closing moments to take a 26-23 win over twice defending State Champion Jones in one of the most exciting games in junior college history.

One of the most thrilling comebacks of all time occurred here last Thursday when the Tigers were down (but not forgotten) 16-0 but fought back time and time again and won the game by the skin of their teeth before a crowd of some 2500 fans.

A playmaker couldnot design a quarter with more excitement in it than in last Thursday's battle.

Late in the fourth quarter Jones appeared to have the game intact with just over three minutes remaining but a fourth frame gamble proved to be their downfall.

The Bobcat offense stalled at the Northeast 34 yard line and then they called a fourth down pass play that backfired and gave the fearless Tigers good field position and setup the winning drive.

Northeast runningback Randy Cochran, who had one of the best night's of his college career carried twice for five yards and quarterback Mike Steenson then threw an incomplete pass

which setup fourth down. The Northeast coaching staff then brought in Booneville's Buddy Hall. The former Devil signal caller fired an 18 yard pass to receiver Kenny Bolden that saved their neck and gave the first place Tigers a first down on the Jones 42 yard line.

The Tigers then went to work. Cochran, along with back Anthony Norman, who also had a busy night, shared running assignments and moved the ball all the way down to the Jones six yard line.

The crowd then began to chant "stop the clock" throw it out of bounds," but the Tiger coaching knew exactly what they were doing and promptly and calmly ran the plays the way they were intended to be run.

With the entire crowd at their feet, Steenson facing a third and five situation from the six yard line, promptly tucked the ball under his belt and plunged over the goal line for the winning score with some 45 seconds left in the game.

Jones tried one desperate drive that stalled at the midfield stripe when Tiger defender Rezell Foster knocked down a Jones pass with time expired.

Now don't think this was the only excitement in the game. No indeed. The Tigers play: the last two quarters of expired football and coach Ward said after Thursday's game that he indeed was proud of his first place squad for their comeback.

Jones took the early lead in the ballgame with three quick scores, one of a 6 yard run by back David Martin, another on a two yard sprint by Randy Short and another

with a 38 yard field goal by Sherman Wells

The Tigers found out then they had to put their offensive attack to work. Well put it to work they did. Trailing 16-0 in the opening quarter, the Northeast crew came right back and marched 64 yards in eight plays for their first score.

Cochran, who just had a remarkable night along with Steenson the Tiger man of the hour again shared duties on this opening drive. Cochran had one burst of 32 yards while Steenson had an 18 yard jaunt himself. Steenson then fired the winner, a 22 yard TD pass to tightend Marty Barnes. Kossuth's Kenny Mathis added the point after and the Tigers trimmed the margin to 16-7.

Trailing 16-7 at the intermission, the Northeast crew almost had doom staring them in the face when Jones came right back on the opening kickoff and went 89 yards for yet another score. Quarterback P.A. Coaker got the final yard on a sneak from the one to give the Bobcats a 23-7 lead after the conversion.

The Tiger offensive unit then came alive. Marching 68 yards in seven plays, the Northeast crew began their search for the State's top position. Cochran earned the heroics in this drive. The fleetfooted sprintster accounted for some 40 yards in the drive and scored the touchdown on a 14 yard sprint over right guard.

The Tigers looked at the clock and realized they had more scoring to do.

What we've failed to mention thus far was that the Northeast defense then stiffened the time arose. Yes, the Northeast mon-

stermen stopped Jones at this point and one could feel it coming on that the Tigers were after that win.

Marching right back the Northeast squad went 82 yards in one of the most impressive drives of the year. Again names like Cochran, Norman and Steenson lit up the stats. Clipping off runs of 15 yards or more the Tigers moved the ball all the way down to the 17 yard line when Norman sprinted over right tackle for the touchdown.

Then came the big drive of the game that moved the ball from 33 to the endzone with Steenson earning game honors with his final six yard burst.

The fans were talking about the Thursday night encounter even as late as presstime yesterday. "It was the most exciting game that I've ever seen," one fan said. "That last drive almost stopped my heart," another one added.

How did coach Bill Ward like the game? It was one of the most thrilling games that I've had since coaching. "I want say the most thrilling cause I've been threw alot but certainly one of the most."

The Tigers, now with that big win under their belt, will host Holmes Junior College in a North Conference battle for homecoming Saturday night.

"That win over Jones was certainly a big one but we have to win these North Games before we can get to that all important State Championship," Ward said.

Gametime for the Saturday affair has been set at 8 p.m. due to the Homecoming ceremonies that will begin at 7:30.



DIVES FOR EXTRA YARDAGE—Northeast runningback Randy Cochran lunges forward to gain extra yardage in last Thursday's battle with Jones. Cochran aided the Tigers in a 26-23 victory before a home crowd. Bryan Dennis (30) of Jones pursues on the play.

BANNER-INDEPENDENT'S Sports News

Edited By Lee Gentry

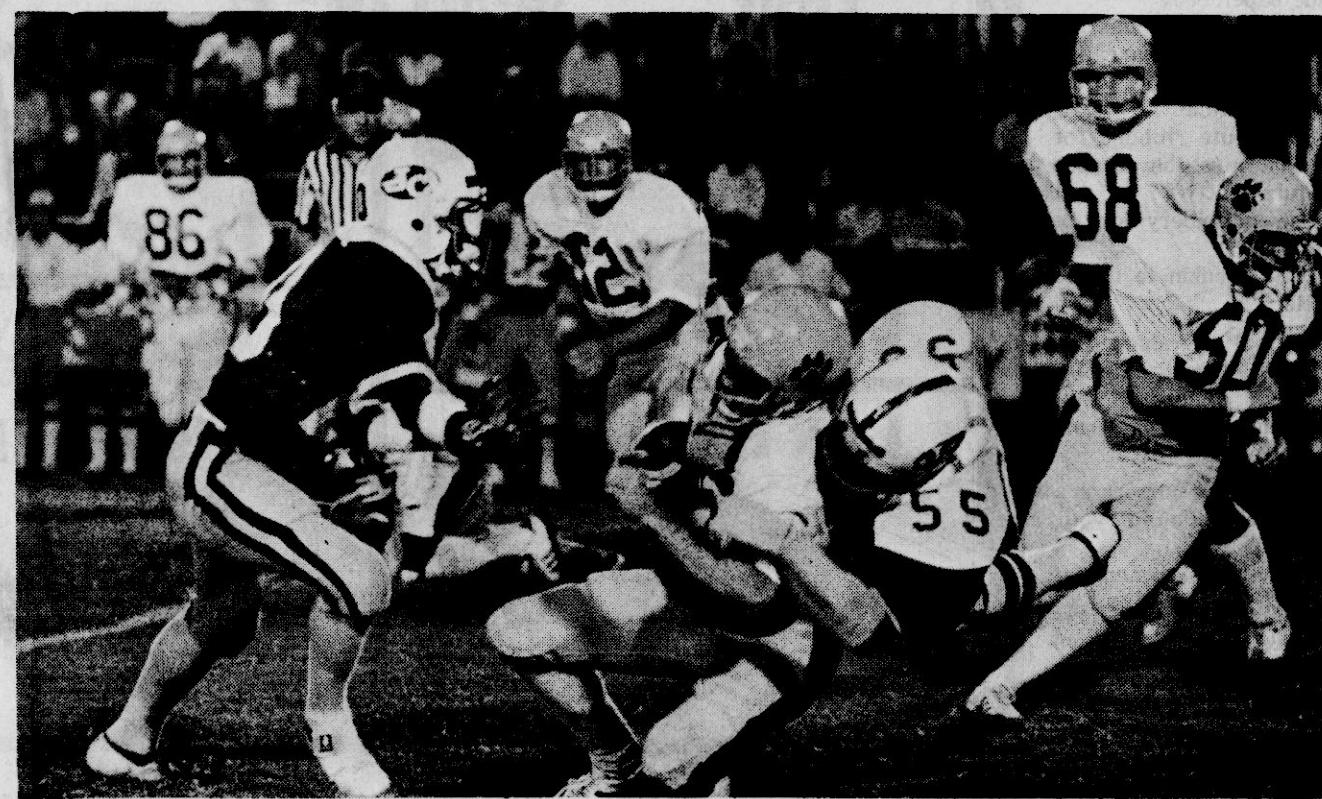

GOES DOWN—Northeast quarterback Mike Steenson goes down here in action against Jones last Thursday night. Sticking him here is Jones' Bobo Wallace. Teammates on the scene are Joey Jackson (50) Gary Tucker (68) Lynn Carmichael (52) and Marty Barnes (86).

Series Started In '54

Northeast, Holmes To Meet For 16th Time Saturday

When the Northeast Mississippi Junior College Tigers collide with Holmes Saturday night for Homecoming, the two teams will be facing each other for the 16th time since the series began back in 1954.

Since then, the Tigers hold a slim 8-7 game edge over

the Bulldogs and will be a heavy favorite this year to win their second win in a row over the squad.

The Tigers shutout the Bulldogs last year 10-0 at the Holmes Stomping grounds. Tiger back Anthony Norman scored the only touchdown on a 6 yard run while Rick

Coggin, now playing at Millsaps, booted a 22 yard fieldgoal to account for the only scoring.

The Tigers, going back one year, lost a heart-breaker to Holmes in 1978 losing a 7-3 decision in the closing seconds of the game.

Don Barthel, now kicking for L.S.U. scored the only NE points with a 30 yard field goal.

The Tigers and Bulldogs played in succession from 1954-56 then resumed the series in 1968 and has played every year since that time. The Tigers have lost only two games in the last seven seasons.

NE—HOLMES SERIES SINCE 1954

	NE	H
1954	.21	.25
1955	.25	.13
1956	.25	.0
1968	.14	.37
1969	.29	.16
1970	.6	.38
1971	.12	.23
1972	.3	.18
1973	.20	.18
1974	.7	.17
1975	.19	.6
1976	.13	.7
1977	.10	.0
1978	.3	.7
1979	.10	.9
1980	?	?

Billy Joe Cross, regional supervisor for Ducks Unlimited, Inc. met with

several area DU members last week and informed them that Prentiss County had been selected as a prime spot to organize a new

chapter of Ducks Unlimited. Ducks Unlimited, Inc. is an international organization born during the 1930s. The purpose of DU is to raise funds from private

sources in the United States for a waterfowl habitat restoration program in Canada where more than 70 percent of all waterfowl on the North American continent originate.

Doug Mansell, spokesman for the local DU group, says

that he is very optimistic about the forming of the new chapter in that several people in the area have expressed an interest in the program.

The chapter members usually meet once a year in a banquet atmosphere wherein memberships are

renewed, several door prizes are given away and an auction of art objects and one of the kind items takes place.

At present some 54 Prentiss Countians belong to DU at either the Tupelo or Corinth Chapters.



DRAGS HIM DOWN—Northeast's David Cooper drags down this Jones performer in last Thursday's battle at Tiger Stadium. This play stopped a big drive on the part of the Bobcats.

WE'RE MOVING

Davis Barber Shop

MOVING TO WEST CHURCH STREET
NEXT TO STUTTS INSURANCE AGENCY
ACROSS FROM PRENTISS COUNTY
ELECTRIC POWER ASSOCIATION.

BOBBY GENE DAVIS
INVITES EVERYONE TO COME BY AND
SEE HIM TODAY AT HIS NEW LOCATION

Booneville Jaycees Football Skills

What: - Competition in Punting, Passing, and Kicking.

When: - September 27, 1980; 9:00 a.m.
Registration 8:30 a.m.-9:00 a.m.

Where: - Booneville High School Practice Field.

1. Ages 8-13, Boys and Girls
2. Each Contestant Must Compete In All 3 Skills.
3. No Football Shoes, Boots, Or Any Spiked Or Hard-Toed Shoes Allowed.

Defense Plays Well

'Devils Fall To Panthers

By LEE GENTRY
Sports Editor

AMORY—Defense... defense... defense... It takes a good defense to possess a winning football team. Well Booneville's Blue Devils have showed for the past two weeks that they have an adequate defense.

This was the case for the first few quarters here last Friday night but the Devil defensive corps let down just enough for Amory's Panthers to eek out a 20-11 victory at Panther Stadium.

The Devils indeed fought tooth and nail with the favored Panthers through

the first two frames and trailed by only four points 7-3 at the intermission.

Players from the Booneville bench were constantly chattering on the sidelines "Hey we can beat this team. They're good but I don't think they are that good" just to name a few quotes.

Well, the men in Blue certainly showed they could play with the Lee County troop and battled the Little Ten team hard through the first two quarters.

Amory looked rather impressive in their opening scoring drive of the football game and promptly marched some 60 yards for the opening score. Lee Davis,

all-conference performer, scored the final 24 yards on a sprint over right tackle for the Panthers first tally of the night. Mike Edgeworth added the point after Amory and took a 7-0 lead.

Booneville then took over the pigskin and promptly moved the football up and down the field on numerous occasions but just couldn't shove the ball across the goal line.

Amory was indeed a favorite over the winless Blue Devils but with help from people like Gary McVey and Greg Steen the Devils stopped most of Amory's threats. McVey chipped in with a pair of interceptions while Steen had one also and the unique part is that the interceptions stopped major drives by the Panthers.

The Devils first score came in the opening half. Booneville had rather poor field position through the first two quarters. Moving from inside their own 40 yard line, the Devils moved

the ball inside the Amory 10. Again their drive stalled and Coaches Curlee, Presley and Gullett called for the toe of Jeff Harrington. The BHS lad split the uprights with a 26 yard field goal to trim the Panther lead to 7-3.

The Devils were also hampered by injuries especially through the opening half. Several key performers were shaken up by a very aggressive bunch of Panthers. Senior receiver and All Conference hopeful Carlton Calvert was shaken up and only minutes later sophomore Larry Mackin was injured.

The two performers sit out the remainder of the opening half but a sigh of relief fell across the Booneville fans when the two performers made their presence in the second half.

The Devils didn't fare that well in the second frame Amory took charge of the football game and put the Booneville squad away in the final two frames.

The key play and some

folks called it the turning point in the game came early in the fourth period when Kennedy Meaders capped off a 70 yard drive with a burst over right tackle from three yards out.

The Panthers, who now posts a 2-1 overall record on the season, final six pointer came late in the contest. Davis again got into the act this time with a 12 yard sprint to put the game out of reach at 20-3.

The Devils came back in the closing minutes of the game with a well substaigned drive capped off when Devil back Brad Miller plunged over from the three for the score. Booneville quarterback Greg Oakley then fired a pass to Miller for the two point conversion to trim the lead.

Too little too late as the clock expired and the Panthers held on to post the nine point win.

The Devils are at home this week against Kossuth's Aggies while Amory travels to Ben Jones Country to face New Albany's Bulldogs.

Devils vs Aggies

Friday Tiger Stadium

Tigers vs Bulldogs Sat.

For Homecoming

Tiger Stadium Be There



DEVILS IN ACTION—A four picture sequence shows Booneville battling Amory on the road in Friday night action. In the top left photo Marshall Miller (43) plunges forward while teammate Gary McVey lends a hand. In the top right photo back Brad Miller carries while the bottom left photo shows Larry Mackin (88) on a sweep and the right shot is receiver Bill Stutts (25) attempting a catch.

Wrestling Tonight
At Northeast Gym

Wrestling fans will come alive here tonight (Thursday) when Championship Wrestling makes it's return to the Northeast Mississippi Junior College.

One of the top wrestling cards of all time has been signed for tonight's affair.

Wrestling superstar Jerry "The King" Lawler makes a return visit to the Booneville area battling his former wrestling associate Jimmy Hart.

This is just part of the action. A world heavyweight title match has been signed with badman Tommy "Wildfire" Rich battling Billy Robinson in the main event of the night.

Also, Handsome Jimmy Valiant will be on hand as he battles Killer Karl Krupp in a grudge fight to the finish.

This is still just a small portion of the action for tonight's Giant All-Star Card. In a six man tag team match, Tojo Yamamoto, Jerry Jarrett and Bill "Superstar" Dundee will match talent and wit with badmen Dr. Bill Irwin, Gypsy Joe and the Angel.

The opening event of the night will pit Sonny King against Carl Fergie to start all of this top notch action.

Northeast athletic director Bill Ward said he felt like the wrestling

promoters had lined up an outstanding card and added that he looked for a large crowd to attend.

Action gets underway at 8 p.m....Make your plans to attend this top notch card.

Tigers Ranked 12th
By National Poll

The Northeast Mississippi Junior College Tigers have been ranked 12th in the nation by a junior college poll released this week.

The Tigers, pre season pick as the North's number one team, earned the National ranking after last week's 26-23 victory over two time state defending champion Jones Junior College.

This marks the first time in the history of the college that a Northeast football team has earned a spot on the National poll.

In the latest poll the Tigers are tied for the 12th spot with Montgomery of Rockville.

CHAMPIONSHIP
WRESTLING

BOONEVILLE, MISSISSIPPI

Thursday, September 25th—8:00 P.M.

Northeast Junior College

SPONSORED BY: THE ATHLETIC DEPARTMENT

TICKETS ON SALE AT THE COLLEGE—PRICES: \$2 Children under 10,
\$3 General Admission and \$4 Ringside

JERRY "THE KING" LAWLER RETURNS TO
BOONEVILLE!!!

***** MAIN EVENT *****

CWA World Heavyweight Title

TOMMY RICH —VS— BILLY ROBINSON

***** SPECIAL MATCH — JERRY LAWLER —VS— JIMMY HART *****

***** 6 MAN TAG TEAM MATCH *****

Tojo Yamamoto, Jerry Jarrett & Bill Dundee —VS— Dr. Bill Irwin, Gypsy Joe & The Angel

***** HANDSOME JIMMY VALIANT —VS— KILLER KARL KRUPP *****

SONNY KING —VS— CARL FERGIE

Wal-Mart Sells for Less • Wal-Mart Sells for Less • Wal-Mart Sells for Less • Wal-Mart Sells for Less • Wal-Mart Sells for Less

PRICES GOOD SEPT. 24, 25, 26

Thurs.-Fri.-Sat.

STORE HOURS: 9 A.M. TIL 9 P.M.

EASTGATE MALL BOONEVILLE, MISS.

COLEMAN SALE

Save on Famous Coleman Camping Gear!

425E499

220K195

8141-777

8131-655

24⁸⁸ Save 5.08 each

Your Choice

Coleman Sleeping Bags

• 3 Lb. Insul 200 bag (no. 8131-655) or 4 lb. Dacron Hollowfil 808 bag (no. 8141-777)

• Both have 100% cotton sheeting and 100" aluminum zipper, finished size 33" x 75"

• Reg. 29.96 each

Save 4.08 each

Coleman 2 Burner Stove or Double Mantle Lantern

• Lantern includes 2 Silk-lite mantles, burns up to 8 hours on one fuel filling

• Two-burner standard 2 1/2 pint tank stove, folded size: 18x11 1/2 x 47/8"

• Reg. 24.96 each

Your Choice

20⁸⁸

Buy This Coleman® Portable Heater and Coleman Will Send You a FREE ScrewBall® Screwdriver!

Model 513A708

42⁸⁸ Save 5.08

Reg. 48.96

Coleman 5,000 BTUH Portable "Fall Cat" Heater

No. 513A708

Buy This Coleman® Portable Heater and Coleman Will Send You a FREE ScrewBall® Screwdriver!

Coleman's ScrewBall Offer For You!

Model 512A708

34⁸⁸ Save 5.08

Reg. 39.96

Coleman 3,500 BTUH "Chill Chaser" Heater

No. 512A708

WAL-MART

Wal-Mart Sells for Less • Wal-Mart Sells for Less • Wal-Mart Sells for Less • Wal-Mart Sells for Less • Wal-Mart Sells for Less

Prog Chart

GAMES THIS WEEK



JOHN FERRELL



MANFRED SAYLORS



RALPH STUTTS

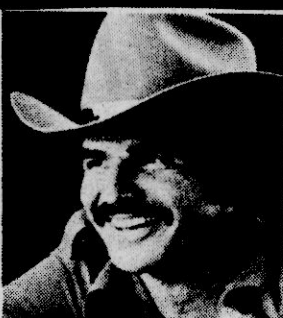

Burt Reynolds

Kossuth at Booneville	Koss by 5	Boo by 2	Boo by 1	Boone by 12
Baldwyn at Bruce	Bald by 5	Bald by 6	Bruce by 6	Bald by 8
Amory at New Albany	NA by 15	NA by 8	NA by 7	NA by 14
Holmes at Northeast	NE by 7	NE by 6	NE by 12	NE by 12
Tulane at Ole Miss	OM by 15	OM by 1	OM by 3	OM by 10
State at Florida	Fla. by 20	State by 4	Fla by 7	State by 11
Tennessee at Auburn	Auburn by 8	Tenn by 8	Aub by 1	Auburn by 4
Nebraska at Penn State	Neb by 1	PS by 3	Neb by 11	Neb. by 12
Stanford at Oklahoma	Okla by 26	Okla by 10	Okla by 3	Okla by 10
Baylor at Texas Tech	Texas Tech by 1	Baylor by 1	Baylor by 7	Tech by 9
Memphis State at Georgia Tech	GT by 2	Georgia Tech by 15	George T by 14	Mem St. by 4
USM at East Carolina	E. Carolina by 1	USM by 18	E. Carolina by 14	USM by 9

Devil, Aggie Series Recap

Booneville's Blue Devils will meet Kossuth's Aggies for the 44th time here Friday night when the two rival schools collide at Northeast's Tiger Stadium. The series between the two schools began in 1937 and since that time Booneville holds the edge with 28 wins against 11 losses along with three ties. At home the Devils have won 15, lost 5 and tied 2. The last time Kossuth beat Booneville was in 1961, 47-27. Kossuth holds only one consecutive win streak, that coming in 1950-54. Booneville and Kossuth also met on October 21, 1938. Both teams were undefeated. Kossuth was coached by J.P. Box who would leave the next year and become an assistant and later head coach at Booneville. The game had such wide area interest that schools in other adjoining towns closed for the day so they could attend. Booneville won 6-0. Another side light to Friday's game, the Aggie Coach, James Drewry, who was at Booneville 13 years, never lost to Kossuth. His first year, 1965, it was a 13 all tie, and leaving out the one point win for Booneville in 1976. The Devils have won by rather large scores. The biggest score was at Kossuth in 1967. On the first play from scrimmage Bill Breedlove ran 75 yards for a TD. Booneville scored the first four times they had the ball. It was 27-0 at the end of

the first quarter and the final score was 54-0. In 1978 Booneville won 25-0 with Brad White, BHS quarterback scoring 3 TD's. In 1979 the Devils, behind the scoring of Robert Rowan, Raymond Justice and Mike Triplett, took a 20-5 victory at Tiger Stadium. Rowan scored on a 31 yard run, Justice scored from two yards out and Triplett caught a 25 yard pass from Buddy Hall to account for the Devil scoring. And last year the Devils won again. Taking a 16-14 victory over the Aggies at the Kossuth Field. Braddock Miller, Bill Groves and Buddy Hall accounted for the Blue Devil scoring to give the Devils the two point win. Devil-Aggie football for the 44th time. Action set Friday night at Tiger Stadium. Be there...

Strict 'Lee' Speaking

By Lee Gentry

The football fever atmosphere has hit the Northeast Junior College and it looks as though the Tigers are headed for the State playoffs. Most coaches would tell you not to say that this early that it will jinx them so I want.. Indeed things are all peaches and cream at Northeast after the big win over Jones last week and you can just tell by walking on campus that everyone was delighted with big un last week. This just could be the best season ever for the Tigers and who knows they just might win it all. Coach Bill Ward reminds the fans that every game now is a big one and reminds everyone to attend Saturday's Homecoming Game at Tiger Stadium against Holmes.

RIVALRY GAME--

Several topics of interest will be brought into perspective here Friday night when the Booneville Blue Devils host Kossuth's Aggies. As everyone knows, the Kossuth coach James Drewry was a former BHS mentor for 13 years and during his tenure, Kossuth, which by the way is where he played his high school ball, never beat him during the 13 years. Now to top those stats off, since he's been at Kossuth the Aggies have yet to beat Coach Curlee and the Blue Devils. Nevertheless, Friday's contest at Tiger Stadium will be a barn burner from start to finish and if everything goes as in the past anything can happen.

DEDICATION--

What is dedication? Well to give you a for instance, last Friday night when Booneville played Amory at Amory Stanley Downs, president of the BHS booster Club was right there on the sidelines watching the Devils in action. That's not odd but what we've neglected to say is that last Friday morning he was in Chicago. Now what he did was to just drive all day long. Stopped in Booneville long enough to eat then hit the road again to Amory for the ballgame. Now that's what I call dedication..

Picking Time Again--

Myself along with everyone else (or just about everyone else) fared well last week in the pickers chart. That just about everyone else concerns our Fearless Fieldgoal Fred who had only a 50 percent mark for the week. If you'll remember he asked for a numerous amount of space for

his computers. Well, Fred if you don't beat what you did last week we're going to the five and ten and buy you a toy computer. At least Pigskin Pete hit one every now and then...

Predictions From The Sports Desk

KOSSUTH AT BOONEVILLE---The Devils have something over the Aggies. BHS showed me something in that they can move the football. The Aggies will be gunning for Bear but I'm going with the Devils in an upset. Booneville by 3.

BALDWIN AT BRUCE---Bearcats couldn't touch the Tigers last week and they'll find the going rough against Bruce but they should take the win. Baldwin by 10.

AMORY AT NEW ALBANY---Amory has a good quarterback and a good runningback but New Albany has Ben Jones. New Albany by 12.

HOLMES AT NORTHEAST---The Bulldogs have showed some strength in the past couple of weeks but they'll need more than that to handle the first place Tigers. Northeast by 18.

TULANE AT OLE MISS---Ole Miss had their high a week ago against the Tide but Tulane just can't handle them. Rebels by 10.

STATE AT FLORIDA---Close game here. Gatoraid will be plentiful but State should handle them. Not without a fight mind you but should handle them. State by 3.

TENNESSEE AT AUBURN---This game is a tossup. There playing at Auburn but the Vols will be higher than a kite. The game will be decided in the last minute of play and I'll take Tennessee by 4.

NEBRASKA AT PENN STATE---Huskers will play well against the Lions, here again nationally televised, rivalry game, two nationally ranked teams. What can you say? I say close all the way but I'm going with Nebraska by 7.

STANFORD AT OKLAHOMA---The sooners will goar 'em to death. Oklahoma by 14.

BAYLOR AT TEXAS TECH---Red Raiders will roll at home. Texas Tech by 10.

MEMPHIS STATE AT GEORGIA TECH---Tigers have a little something maybe just enough to eek out this win. Memphis State by 4.

USM AT EAST CAROLINA---East Carolina may be asking for more but believe me the Golden Eagles will soar? How's that Leighton? USM by 10.

Till Next Week.

GOOD YEAR SALE POLYGLAS WHITEWALLS

If It Doesn't Say Goodyear, It Can't Be Polyglas! Now Only

\$39.95

B78-13 whitewall, plus \$1.85 FET. No trade needed.

RAIN CHECK -- If we sell out of your size we will issue you a rain check, assuring future delivery at the advertised price.

Whitewall Size	SALE PRICE	Plus FET, No trade needed
D78-14	\$48.15	\$2.06
E78-14	\$47.95	\$2.21
F78-14	\$49.95	\$2.37
G78-14	\$52.00	\$2.54
H78-14	\$55.30	\$2.79
G78-15	\$53.30	\$2.62
H78-15	\$57.45	\$2.84
L78-15	\$61.35	\$3.13

Just 3 Days To Save Sale Ends Saturday!

ALL SEASON TIEMPO RADIALS Eliminate Winter Tire Change-Over

The Original All Season Radial Save Gas Every Mile You Drive (Radial tires roll easier--so Tiempo radials help save you gas compared to bias-ply or bias-belted tires.)

As Low As \$39.95 P155/80R12 Blackwall, Plus \$1.35 FET and old tire.

PROLONG TIRE LIFE. BOOST MPG. FRONT-END ALIGNMENT \$17.88 Parts and additional services extra if needed. Chevettas extra.

• Inspect all four tires • Set caster, camber, and toe to proper alignment • Inspect suspension and steering systems. • Most U.S. cars, including front wheel drive, some imports.

OUR AUTO SERVICE FAMILY INCLUDES: Tune-up • Alignment • Lube & Oil • Brakes • Transmission Service • Mufflers and more for... CARS, LIGHT TRUCKS, VANS & RV's!



STORE HOURS: MONDAY-FRIDAY: 7:30 A.M.-6:00 P.M. SATURDAY: 7:30 A.M.-5:00 P.M.

MAINTAIN STOPPING DISTANCE BRAKE SERVICE--YOUR CHOICE

\$79.88 2-WHEEL FRONT DISC: Install new front brake pads and front grease seals • Resurface front rotors • Repack front wheel bearings • Inspect calipers and hydraulic system • Add fluid (does not include rear wheels) OR 4-WHEEL DRUM: Install new brake lining all 4 wheels • New front grease seals • Resurface drums • Repack front bearings • Inspect hydraulic system • Add fluid.

• Most U.S. cars, most Datsun, Toyota, VW Warranted 12 months or 12,000 miles, whichever comes first.

CHARGE IT! APPLY TODAY FOR YOUR GOODYEAR CAR CARD

Goodyear Revolving Charge Account

Use any of these 7 other ways to buy: Our Own Customer Card • Plan • MasterCard • Visa • American Express Card • Carte Blanche • Diners Club • Cash

THE GOODYEAR PROMISE • WE DO PROFESSIONAL WORK • WE DO ONLY THE WORK YOU AUTHORIZE • WE RETURN WORK-OUT PARTS • WE HONOR OUR AUTO SERVICE LIMITED WARRANTY NATIONWIDE

LIMITED WARRANTY: All Goodyear service is warranted for at least 90 days or 3,000 miles whichever comes first--many services, much longer. If warranty service is ever required, go to the Goodyear Service Store where the original work was performed. No charge if, free, if, however, more than 50 miles from the original store, go to any of Goodyear's 1400 Service Stores nationwide.

MANAGER: THERMON SAYLORS

HIGHWAY 45 NORTH BOONEVILLE, MISS. PHONE: 728-6276

Skate-A-Thon Set Oct. 5th

There will be a Benefit Skate-a-thon for the Saint Jude's Hospital Saturday afternoon Oct. 5th from 2 til 4:30 p.m. at the Dixieland Skate Center. Skaters interested in participating will be required to collect money for the time period they skate. Anyone who collects \$25 or more will receive a St. Jude's T Shirt and anyone who collects \$75 or more will receive a St. Jude's Backpack. Money will be collected on the basis of per hours skated with the maximum of the 2 and one half hour limit. Application forms may be picked up at the Dixieland Skate Center. You will be required to have a form to participate. Bill White, a spokesman for the Skate-A-Thon said he hoped everyone would come out and support this worthy cause.

It Is Always The Aim Of The Sonic & New Orleans Famous Fried Chicken

To Serve You The Highest Quality Food With Fast And Friendly Service.

In Keeping With This, Jimmy And Ann Fisher Are Proud To Announce That Paul Cunningham Has Joined Them In Management

At The Sonic Along With Randy Grisham At New Orleans Famous Fried Chicken.

If It's Delicious Fried Chicken, Livers, Shrimp, 100% Pure Beef Hamburgers, French Fries, Frosty Drinks . . . Then It's The



NEW ORLEANS Famous Fried Chicken Across From Northeast Mississippi Junior College • Always Good! • Always Fresh! • Always Fast!

Thursday, September 25, 1980

Legal Notice

ORDER

IN RE: SUPPLIES FOR DISTRICT NO. 2

Came on this day to be considered the matter of advertising for supplies, equipment, materials, etc. for and on behalf of Prentiss County, District No. 2, Prentiss County, Mississippi, for a period of one (1) year beginning October 1, 1980, and ending September 30, 1981; and it appearing to the Board that contracts therefore should be let at the Regular October 1980 meeting.

IT IS, THEREFORE, ORDERED that Phillip Cole, Clerk of the Board of Supervisors, be and he is hereby directed to give notice by publication that this Board will receive bids to furnish the Second District of Prentiss County for the period beginning October 1, 1980, and ending September 30, 1981, with the following:

Lumber, all No. 1 common untreated 8' up to all dimensions
Gravel, washed and clay FOB plant
Gasoline, regular bulk delivery and ethel bulk delivery

Diesel fuel
Grease, all type
Cost per yard per mile on hauling gravel and cost per yard per ton on hauling stone
Cost per ton on asphalt (hot mix, cold mix)
Cost per ton for labor on installation of asphalt
Price per thousand on local untreated lumber
Price on pit run gravel FOB pit
Crushed limestone
Bush-hogging right of ways per hour with operator

All bids must be filed with the Clerk of the Board on or before 10:00 a.m. on October 6, 1980.
Unanimously adopted by the Board on this the 4th day of September, 1980.

J.P. DAVIS
President of the
Board of Supervisors
of Prentiss County,
Mississippi

28-3TC
Sept. 11, 18, 25, 1980

Legal Notice

NOTICE OF TRUSTEE'S SALE

WHEREAS, on the 28th. day of April, 1977, James Larry South and wife, Karen Bratten South, executed a deed of trust to Donald Franks, Trustee, to secure an indebtedness to Vera Whisenant, beneficiary, which deed of trust is recorded in the office of the Chancery Clerk of Prentiss County, Mississippi, in Trust Deed Book 111 pages 428-430.

WHEREAS, default has been made in the payment of said indebtedness and the beneficiary has requested the Trustee to foreclose according to law.

NOW, THEREFORE, notice is hereby given that I will on the 10th. day of October, 1980, between the hours of 11 A.M. and 4 P.M. o'clock, at the West door of the Court House in the City of Booneville, Prentiss County, Mississippi, sell at public outcry to the highest bidder for cash the land conveyed by said deed of trust and described therein as being in Prentiss County, Mississippi, to-wit:

Lot Two (2) of Shinnault Heights Subdivision of the City of Booneville, Mississippi, and more particularly described as part of the Northeast quarter of Section 14, Township 5, Range 7, East beginning 50 feet East of the center of the main line of the G.M.&O. Railroad and 40 rods South of the North boundary of said quarter and run East along the South boundary of Elm Street 313.6 feet to the West boundary of Magnolia Drive, thence South 4 degrees West along the West boundary of Magnolia Drive 75 feet for a point of beginning, thence run Westerly and parallel with Elm Street 190 feet, thence South 14.5 degrees West 80.3 feet, thence Easterly and parallel with North boundary 205.75 feet to the West boundary of Magnolia Drive, thence North 4 degrees East 75 feet to the point of beginning.

I will convey only such title as is vested in me as Trustee.
This the 18th. day of September, 1980.

DONALD FRANKS, TRUSTEE

29-4TC
Sept. 18, 25, Oct. 2, 9, 1980

Legal Notice

Chancery Court Summons for Publication
THE STATE OF MISSISSIPPI

Cause No. 165

To Betty Jean Harris Mullins and William Jackson Mullins who are adult non-resident citizens of the State of Mississippi whose last known post office and street address and present post office and street address is unknown to the petitioners after diligent search and inquiry to ascertain the same.

You are commanded to appear before the Chancery Court of the County of Prentiss, in said State, on the 10th day of October, A.D., 1980 at 10:00 a.m. to defend the suit in said Court of Petition For Adoption in Cause No. 165 wherein you are a Defendant.

This 15th day of September A.D., 1980

Phillip Cole, Clerk
By: Sheila Pharr, D.C.

29-4TP
Sept. 18, 25, Oct. 2, 9, 1980

Legal Notice

STATE OF MISSISSIPPI

Office of Secretary of State
JacksonCertificate of Dissolution
BY INCORPORATORS

The undersigned, as Secretary of State of the State of Mississippi, hereby certifies that duplicate originals of Articles of Dissolution of STRANGE COMPANY, INC., duly signed and verified pursuant to the provisions of the Mississippi Business Corporation Act, have been received in this office and are found to conform to law.

ACCORDINGLY, the undersigned, as such Secretary of State, and by virtue of the authority vested in him by law, hereby issues this Certificate of Dissolution of STRANGE COMPANY, INC. and attaches hereto a duplicate original of the Articles of Dissolution.

Given under my hand
and Seal of Office,
this the 15th day
of September 1980.

EDWIN LLOYD PITTMAN
SECRETARY OF STATE

ARTICLES OF DISSOLUTION
BY INCORPORATORS OF
STRANGE COMPANY, INC.

Pursuant to the provisions of Section 82 of the Mississippi Business Corporation Act, the undersigned, being a majority of the incorporators of the corporation hereinafter named, adopt the following Articles of Dissolution:

FIRST: The name of the corporation is STRANGE COMPANY, INC.

SECOND: The date of issuance of its Certificate of Incorporation was April 14, 1980.

THIRD: None of its shares have been issued.

FOURTH: The corporation has not commenced business.

FIFTH: The amount, if any, actually paid in on subscriptions for its shares, less any part thereof disposed of for necessary expenses, has been returned to those entitled thereto.

SIXTH: No debts of the corporation remain unpaid.

SEVENTH: A majority of the incorporators elect that the corporation be dissolved.

DATED: September 9, 1980.

JO ELLA STRANGE,
Individually

JO ELLA STRANGE,
Executrix of the
Last Will and Testament
of Jimmy W. Strange

STATE OF MISSISSIPPI

COUNTY OF PRENTISS

I, John A. Hatcher, a Notary public, do hereby certify that on this 9th day of September, 1980, personally appeared before me, Jo Ella Strange, who, being by me first duly sworn, stated on her oath that she is one of the persons who executed the foregoing document as incorporator, and that she is the duly acting, appointed and qualified Executrix of the Last Will and Testament of Jimmy W. Strange, Deceased, of record in Cause No. 12,599 of the Chancery Court of Prentiss County, Mississippi, and that she is duly authorized, directed and empowered to execute and deliver the above and foregoing Articles of Dissolution by virtue of the Letters of Administration issued to her by the Chancery Court of Prentiss County, Mississippi, on the 22nd day of April, 1980, and that the statements therein contained are true.

Sworn to and subscribed before me, this the 9th day of September, 1980.

JOHN A. HATCHER
NOTARY PUBLIC

My Commission Expires:
5-11-82

(SEAL)

30-1TC
Sept. 25, 1980

Legal Notice

NOTICE TO CREDITORS

State of Mississippi,
Prentiss County

CHANCERY COURT

Estate of OLEN DEWEY RYAN,
Deceased No. 12,722

NOTICE IS HEREBY GIVEN to all persons having claims against the estate of OLEN DEWEY RYAN, deceased, that Letters were granted the undersigned as Executor of said estate by the Chancery Court of said County, on the 18th day of August 1980 and all persons holding claims against said Estate are hereby notified to have same probated and registered, according to law, by the Chancery Clerk, within ninety days from date of this notice, otherwise such claim, or claims, not so probated, will be forever barred.

This the 18th day of August, A.D., 1980.

SAM R. RYAN

Thomas M. McElroy
P.O. Box 1782,
Tupelo, Mississippi.
Solicitor for Estate and
Executor.

29-4TC
Sept. 18, 25, Oct. 2, 9, 1980

Legal Notice

ORDER

IN RE: SUPPLIES FOR DISTRICT NO. 4

Came on this day to be considered the matter of advertising for supplies, equipment, materials, etc. for and on behalf of Prentiss County, District No. 4, Prentiss County, Mississippi, for a period of one (1) year, beginning October 1, 1980, and ending September 30, 1981; and it appearing to the Board that contracts therefore should be let at the Regular October 1980 meeting.

IT IS, THEREFORE, ORDERED that Phillip Cole, Clerk of the Board of Supervisors, be and he is hereby directed to give notice by publication that this Board will receive bids to furnish the Fourth District of Prentiss County for the period beginning October 1, 1980, and ending September 30, 1981, with the following:

Lumber, all No. 1 common untreated 8' up to all dimensions
Gravel, washed and clay FOB plant
Gasoline, regular bulk delivery and ethel bulk delivery

Diesel fuel
Grease, all type
Cost per yard per mile on hauling gravel cost per yard per ton on hauling stone
Cost per ton on asphalt (hot mix and cold mix)
Cost per ton for labor on installation of asphalt
Price per thousand on local untreated lumber
Price on pit run gravel FOB pit
Crushed limestone
Bush-hogging right of ways per hour with operator

All bids must be filed with the Clerk of the Board on or before 10:00 o'clock a.m. on October 6, 1980.
Unanimously adopted by the Board on this the 4th day of September, 1980.

J.P. DAVIS
President of the
Board of Supervisors
of Prentiss County,
Mississippi

28-3TC
Sept. 11, 18, 25, 1980

Legal Notice

ORDER

IN RE: SUPPLIES FOR DISTRICT NO.

Came on this day to be considered the matter of advertising for supplies, equipment, materials, etc. for and on behalf of Prentiss County, District No. 1, Prentiss County, Mississippi, for a period of one (1) year, beginning October 1, 1980, and ending September 30, 1981; and it appearing to the Board that contracts therefore should be let at the Regular October meeting.

IT IS, THEREFORE, ORDERED that Phillip Cole, Clerk of the Board of Supervisors, be and he is hereby directed to give notice by publication that this Board will receive bids to furnish the First District of Prentiss County for the period beginning October 1, 1980, and ending September 30, 1981, with the following:

Lumber, all No. 1 common untreated 8' up to all dimensions
Gravel, washed and clay FOB plant
Gasoline, regular bulk delivery and ethel bulk delivery

Diesel fuel
Grease, all type
Cost per yard per mile on hauling gravel and cost per yard per ton on hauling stone
Cost per ton on asphalt (hot mix, cold mix)
Cost per ton for labor on installation of asphalt
Price per thousand on local untreated lumber
Price on pit run gravel FOB pit
Crushed limestone
Bush-hogging right of ways per hour with operator

All bids must be filed with the Clerk of the Board on or before 10:00 o'clock on October 6, 1980.
Unanimously adopted by the Board on this the 4th day of September, 1980.

J.P. DAVIS
President of the
Board of Supervisors
of Prentiss County,
Mississippi

28-3TC
Sept. 11, 18, 25, 1980

DIVISION OF STATE AID
ROAD CONSTRUCTION
Mississippi State Highway
Department
Prentiss County Board
of SupervisorsSECTION 900
NOTICE TO CONTRACTORS

Sealed bids will be received by the Board of Supervisors of Prentiss County at Booneville, Mississippi, until 2:00 P.M., C.D.S.T., September 30, 1980 and thereafter publicly opened for construction, Bridge, Grade, Drain, Base and D.B.S.T. on 0.177 miles of County Road known as the Wheeler Road and designated as Project No. SAP 59(49), Prentiss County, Mississippi.

PRINCIPAL ITEMS OF WORK AS FOLLOWS:

Mobilization	Lump Sum	
Clearing & Grubbing	Lump Sum	
Removal of Bridge	Lump Sum	
Unclassified Excavation (PM)	810.	C.Y.
Unclassified Excavation (Borrow)(LVM)	946.	C.Y.
Haul of Excavation (PM)	1,316.	Sta.Yds

BASE & SURFACE ITEMS - ALTERNATE NO. I

Granular Material (Clay Gravel Base Course)(CL."3",GP"B")(LVM)	60.0	C.Y.
Granular Material (Sand Clay Topping)(CL."5",GP."B")(LVM)	1,167.	Bbls.
Portland Cement (Type I)	167.	S.Y.
Soil Cement-Water Mixing (6" Compacted Depth)	1,851.	Gal.
Asphalt Cement for Surface Treatment (AC-5)	1,381.	Gal.
Cover Aggregate (Size No. 5)	38.	C.Y.
Seal Aggregate (Size No. 7)	21.	C.Y.

BASE & SURFACE ITEMS - ALTERNATE NO. II

Granular Material (Clay Gravel Base Course)(CL."3",GP"B")(LVM)	1,242.	C.Y.
Mixing, Shaping & Compaction	2,097.	Sq.Yd.
Cutback Asphalt for Prime Coat (MC-70)	734.	Gal.
Emulsified Asphalt for Prime Coat (EA-1 or EA-P)	1,354.	Gal.
Asphalt Cement for Surface Treatment (AC-5)	38.	Gal.
Cover Aggregate (Size No. 5)	20.	C.Y.
Seal Aggregate (Size No. 7)		

15" Reinforced Concrete Pipe Culvert (S.S.)	150.0	L.F.
36" Reinforced Concrete Pipe Culvert (S.S.)	82.5	L.F.
36" Reinforced Concrete Pipe Flared End Section	2.0	Each
Traffic Stripe (Skip Yellow)(Code TY or FDTY)	0.178	Each
Reflectorized Traffic Hazard Sign (Encapsulated Lens)	4.0	Each

EROSION CONTROL ITEMS

Agricultural Limestone	3.2	Ton
Commercial Fertilizer (13-13-13)	1.2	Ton
Ammonium Nitrate	0.8	Ton
Seeding	1.6	Acre
Mulch, Vegetative Material	3.2	Ton
Mulch, Asphalt Emulsion	100.0	Gal.

BRIDGE ITEMS

Test Pile (Concrete Piling)	2.0	Each
Loading Test	1.0	Each
(12" x 12") Concrete Piling	920.0	L.F.
(14" x 14") Concrete Piling	600.0	L.F.
Class "B" Bridge Concrete	192.62	C.Y.
31 Ft. Prestressed Concrete Beam	492.0	L.F.
80 Ft. Prestressed Concrete Beam	319.0	L.F.
Reinforcement	37,233.0	Lb.
Concrete Railing	408.0	L.F.
Dry Rip Rap, Class 1	691.0	Ton

Contract Time 120 Working Days

The award, if made, will be made to the lowest qualified bidder of the published quantities.

Plans and Specifications are on file in the office of the Chancery Clerk, Prentiss County, Mississippi, the office of the State Aid Engineer, Jackson, Mississippi, and the office of the County Engineer, Donald Eubank, P.O. Box 365, Booneville, Mississippi 38829. Proposals may be secured from Donald Eubank, County Engineer, P.O. Box 365, Booneville, Mississippi 38829, upon payment of \$15.00 which will not be refunded.

Plans may be secured from Donald Eubank, County Engineer.
Certified Check or Bid Bond for five percent (5 percent) of the total bid made payable to Prentiss County and the State of Mississippi must accompany the Proposal.

Bidders are hereby notified that any Proposal accompanied by letters qualifying in any manner, the conditions under which the Proposal is tendered will be considered an irregular bid, and such Proposals will not be considered in making the award.

J.P. Davis, President
Board of Supervisors
of Prentiss County

28-3TC
Sept. 11, 18, 25, 1980

Legal Notice

NOTICE OF BID

The Board of Trustees of the Northeast Mississippi Hospital will accept bids on the following:
4:00 p.m., Monday, October 13, 1980:
1/2 ton pick-up truck with a long wheel base

Additional specifications may be obtained from the Office of the Administrator.

The Board reserves the right to reject any and all bids.
Ordered by the Board of Trustees of the Northeast Mississippi Hospital.

29-3TC

Sept. 18, 25, Oct. 2, 1980

Shop Our Want Ads

For Fast, Fast

Results

DIVISION OF STATE AID
ROAD CONSTRUCTION
Mississippi State Highway Department
Prentiss County Board of Supervisors

SECTION 900
NOTICE TO CONTRACTORS

Sealed bids will be received by the Board of Supervisors of Prentiss County at Booneville, Mississippi, until 2:00 P.M., C.D.S.T., September 30, 1980 and thereafter publicly opened for construction of Grade, Drain, Base and D.B.S.T. on 1.530 miles of County Road known as the Loveless Road and designated as Project No. SAP 59 (46), Prentiss County, Mississippi.

PRINCIPAL ITEMS OF WORK AS FOLLOWS:

ROADWAY - Sta. 59+75.73 to Sta. 141+69.29

Mobilization	Lump Sum	L.S.
Clearing & Grubbing	Lump Sum	L.S.
Unclassified Excavation (PM)	19,661.0	Cu.Yd.
Haul of Excavation (PM)	199,514.0	Sta.Yds

BASE AND SURFACE ITEMS - ALTERNATE NO. I

Granular Material (Sand Clay Topping)(CL."9",GP"B")(LVM)	11,196.0	Cu.Yd.
Portland Cement (Type I)	2,013.0	Bbls.
Soil Cement-Water Mixing (6" Compacted Depth)	22,359.0	Sq.Yd.
Stabilizer Aggregate (Comm. Coarse)(LVM)	90.0	Cu.Yd.
Asphalt Cement for Surface Treatment (AC-5)	16,428.0	Gal.
Cover Aggregate (Size No. 56)	413.0	Cu.Yd.
Seal Aggregate (Size No. 7)	232.0	Cu.Yd.

BASE & SURFACE ITEMS - ALTERNATE NO. II

Granular Material (Clay Gravel Base Course)(CL."3",GP"B")(LVM)	13,806.0	Cu.Yd.
Mixing, Shaping & Compaction	23,243.0	Sq.Yd.
Cutback Asphalt for Prime Coat (MC-70)	8,135.0	Gal.
Emulsified Asphalt for Prime Coat (EA-1 or EA-P)	16,071.0	Gal
Asphalt Cement for Surface Treatment (AC-5)	413.0	Cu.Yd.
Cover Aggregate (Size No. 5)	223.0	Cu.Yd.
Seal Aggregate (Size No. 7)	320.0	L.F.
Combination Concrete Curb and Gutter	11.26	Sq.Yd.
Concrete Driveway	42.38	Cu.Yd.
Portland Cement Concrete Paved Ditch(Class C Concrete)	705.0	L.F.
15" Reinforced Concrete Pipe Culvert (S.S.)	367.5	L.F.
18" Reinforced Concrete Pipe Culvert (S.S.)	217.5	L.F.
24" Reinforced Concrete Pipe Culvert (S.S.)	52.5	L.F.
36" Reinforced Concrete Pipe Culvert (S.S.)	67.5	L.F.
42" Reinforced Concrete Pipe Culvert (S.S.)	6	Each
18" Reinforced Concrete Pipe Flared End Section	6	Each
24" Reinforced Concrete Pipe Flared End Section	2	Each
36" Reinforced Concrete Pipe Flared End Section	2	Each
42" Reinforced Concrete Pipe Flared End Section		

Right-of-Way Markers (Type I)	44	Each
Detail Traffic Stripe	1,656.0	L.F.
Traffic Stripe (Cont. Yellow)(Code TY or FDTY)	11,018.0	L.F.
Traffic Stripe (Skip Yellow)(Code TY or FDTY)	0.682	Mile
Reflectorized Traffic Warning Sign (Encapsulated Lens)	15	Each
Reflectorized Traffic Regulatory Sign (Encapsulated Lens)	3	Each
Reflectorized Advance Warning Sign (Encapsulated Lens)	2	Each

EROSION CONTROL ITEMS

Agricultural Limestone	26.30	Ton
Commercial Fertilizer (13-13-13)	13.15	Ton
Ammonium Nitrate	6.58	Ton
Seeding	13.15	Acre
Mulch, Vegetative Material	26.30	Ton
Mulch, Asphalt Emulsion	3,288.0	Gal.
Solid Sodding	2,284.0	Sq.Yd.

Contract Time 120 Working Days

The award, if made, will be made to the lowest qualified bidder of the published quantities.

Plans and Specifications are on file in the office of the Chancery Clerk, Prentiss County, Mississippi, the office of the State Aid Engineer, Jackson, Mississippi, and the office of the County Engineer, Donald Eubank, P.O. Box 365, Booneville, Mississippi 38829. Proposals may be secured from Donald Eubank, County Engineer, P.O. Box 365, Booneville, Mississippi 38829, upon payment of \$15.00 which will not be refunded.

Plans may be secured from Donald Eubank, County Engineer.
Certified Check or Bid Bond for five percent (5 percent) of the total bid made payable to Prentiss County and the State of Mississippi must accompany the Proposal.

Bidders are hereby notified that any Proposal accompanied by letters qualifying in any manner, the conditions under which the Proposal is tendered will be considered an irregular bid, and such Proposals will not be considered in making the award.

J.P. Davis, President
Board of Supervisors
of Prentiss County

28-3TC
Sept. 11, 18, 25, 1980

Truth Of The Matter Is, Want Ads Work!

HOMES FOR SALE

FOR SALE: Brick Home 2,200 Sq. Ft., approximately 1 year old, 3 large bedrooms, 2 1/2 baths, Formal living and dining rooms, large family room, fully carpeted, central heat and air condition, insulated glass windows, built in oven and dish washer, (custom drapes, washer-dryer & freezer optional) Day 728-8242--Evening 728-5091. 03-TFN

FOR SALE: 3 bedroom frame house with 1100 sq. feet in Booneville, Call 728-3467. 30-1TC

FOR SALE: Brick house on 1 acre. 4 bedrooms, 1300 square feet, 1 mile out of city limits on Meadow Creek Road. Call 728-6752. 30-TFN

FOR SALE: 3 Bedroom, 1 bath, brick, 3 years old, custom built, fully carpeted, partial basement, large corner lot with trees. F.H.A. approved. Call 728-6795. 30-2TP

FOR SALE: New 3 bedroom home with 6 acres on Highway No. 370, near Natchez Trace, 1 mile West of Kirkville, also 3 bedroom house on Penny Lane with garage apartment. Call 728-5565. 30-1TP

FOR SALE: 3 Bedroom House, Den, Fireplace, big yard with fence. Priced to sell. 1013 Hatchie Street. Call 728-7516 or 728-7368. 30-1TP

LAND FOR SALE

FOR SALE: 1 acre to 100 acres in the Blackland Community. 5 minutes from Booneville. Call 728-5888 13-TFN

FOR SALE: 2 acre lot for sell just off old Marietta Road 2 miles from city limits. Community water. \$4,000.00 Call 728-9624. 30-4TP

FOR SALE

FOR SALE: Cypress lumber for houses, barns, and fences. Call 224-8346, Ashland, Miss. 29-TFN

FOR SALE: Golf Carts, New and used, Yamaha, E-Z-Go and others. Tires and batteries. Call Bill R. Mark, 728-6812 or 728-3366 09-TFN

FOR SALE: MOBILE HOMES, 2 and 3 bedroom-PATRICK MOBILE HOME CENTER Corinth, Miss. Call 287-2407. 26-TFN

FOR SALE: One 30" and one 40" Rebuilt Electric Ranges, works perfect. Nice, sell or trade. Vick Riddle, Highway 4 East, Call 728-4307. 29-2TP

FOR SALE: Currently rented office building and apartment house. Highway 45 across from Hospital. Owner financing or trade for residence, or duplex. Call 234-5867 25-6TP

FOR SALE: 2 Bedroom Mobile Home, furnished on large lot with garden spot. Conveniently located. Pay low equity and assume \$158.59 per month. Davis Realty 728-7328. 29-2TC

FOR SALE: AKC Registered Cocker Spaniel Puppies \$65.00. Black, Buff and blond. Seven Weeks old. See or call Richard Tollison after 5:00 p.m. 728-7444 29-1TP

FOR SALE: Honda 90 Street or Dirt Bike 2-speed transmission with helmet and tag \$250.00. 1975 Honda CB 125S 1800 miles \$500.00. Call 728-3362 after 3:30. 30-1TP

FOR SALE: Beauty Shop Equipment, 1 dryer, 1 shampoo station, and 1 hydraulic chair. Call 728-4877, G.E. Morgan. 30-2TC

FOR SALE: Boston Terrier Puppies, 1 male and 1 female. Call 728-5124. 30-1TP

FOR SALE: 2 formals, size 3 in Tomato red and Size 7, ruffled pink with hoop. Call 728-9294. 30-1TP

FOR SALE: Brass bed (King size) complete with firm orthopedic mattress set never been used, still in carton. Cost over \$700.00, must sell \$285.00 cash. Call 844-5793 Tupelo 30-4TC

FOR SALE: 17' camper, bath, stove, refrigerator, sleeps six, self contained. 1973 Chevrolet pickup, stick, ILB, WB, 1971 Buick station wagon, 1969, 327 Chevrolet engine. Call 728-7197. 30-1TP

FOR RENT

FOR RENT: 2 Bedroom House Trailer, inside city limits, all utilities furnished, air conditioned. Call 728-5867. 13-TFN

FOR LEASE: 100 Marietta Street. Completely redecorated duplex, LR-BR, bath, eat-in-kitchen, Refrigerator and stove, fully carpeted, air conditioned, private drive, carport, adults only. Call 728-7389 or see Quitman Loden. 27-TFN

FOR RENT: Sleeping rooms for rent by week or month. Air conditioned located in town. Call 728-5460 after 4:30 p.m. 28-TFN

FOR RENT: OR LEASE: 30 x 60 Steel Building in Jumpertown. Suitable for any business. Call 728-9222. 29-2TP

FOR RENT: New 3 bedroom house with basement, located near New Site Post Office. Call 728-4304. 30-1TC

FOR RENT: Apartment for rent, 203 Penny Lane. Call 728-5565. 30-1TP

FOR RENT: 2 Bedroom Mobile Home, also 3 room furnished apartment, all utilities furnished. Call 462-5114 or see R.L. Crabb. 30-2TP

FOR RENT: 3 room furnished apartment. Private entrance. Call 728-3106. 30-1TC

FOR RENT: 3 Bedroom, 1 bath house on Harbor Drive. \$175.00 Plus deposit. Call 728-7873. 30-1TP

FOR RENT: 2 Bedroom House. Call 728-9617. 30-1TC

AUTOMOBILES FOR SALE

FOR SALE: 1975 Ford Granada, 4 door Sedan, all power and air. 728-8547 after 6:00 p.m. 22-TFN

FOR SALE: Trucks, Datsun-Fords-Diesels and dumps. New and used. Max Rhoades 287-3184. 27-TFN

FOR SALE: 1973 Super Beetle, New Engine, New Tires, New Brakes, New Exhaust system, Must Sell 728-7925 after 6:00 p.m. 29-2TP

FOR SALE: 1979 Chevrolet 20, Customized Van, All Extra's, sharp, will trade for late model pickup. Call 728-5181 days or 728-4258 nights. 30-TFN

FOR SALE: 1974 Mustang, 4 cylinder, 4 speed, call 728-6653 after 4:00 p.m. 30-1TP

FOR SALE: 1968 Chevrolet 2 ton Bean truck. 1960 2 ton Ford Bean Truck. 1969 Ford Pickup. Call 728-6114 or see at C.D. Barrons', Jacinto Road. 30-3TC

FOR SALE: 1977-810 Datsun Wagon, 6 cylinder, fully equipped, may be seen at Curtis Briley's home after 5:00 p.m. or call 728-4596. 30-2TP

NOTICE

NOTICE: Storm doors and windows installed. Free estimates on carports, patio covers and aluminum siding. CHARLES WOOLLEY, 728-8295 or nights, 728-9247. 50-TFN

NOTICE: I TOW AND SET UP MOBILE HOMES LOCALLY. FOR FREE ESTIMATES CALL 728-8304. Also, Mobile home for rent 03-TFN

NOTICE: Home Mortgage Loans available at WORLD FINANCE. Cash loans for all purposes. 515 East Church St., 728-8144. 45-TFN

NOTICE: Carpenter-Roofers will modernize your home, remodel, do additions or will build outright or roof your house. We also sell and install carpet and vinyl. For free estimates and reasonable prices, call 728-7644 anytime. 13-TFN

NOTICE: Non-Surgical Face Lift for information call. 728-6436. 29-4TP

WANTED

WANTED TO BUY, NEED MONEY? SEE SONNY, SONNY'S PAWN SHOP, Buying scrap gold, such as Old Class rings, wedding bands, etc., intersection of Hwy. 45 and 72, Corinth, In Old Moses Bldg. 287-8094 WE NOW ACCEPT MASTERCHARGE AND VISA. 51-TFN

WANTED: Top prices paid for aluminum cans. Aluminum can Buyers of Tupelo, 511 1/2 S. Spring Street, Tupelo, Miss. 844-0615. Open Monday-Friday 8:00 - 5:00, Saturday 8:00 - 12:00 noon. 28-4TC

WANTED: I would like to do baby sitting in my home for working mothers. Ages 2-4 years old. Call anytime. 728-8678. 30-2TP

WANTED: I would like to keep children in my home from one to 4 years old. Experienced, if interested call 728-7264. 29-2TP

WANTED: Wanted to buy soybean acreage, unsuitable for combining, but good enough for hay. Call 728-5045. 30-1TP

WANTED: Wanted to buy. Buying Gold and Silver class rings, watches and coins, anything marked gold or silver. Many items out of pawn for sale. BILLY'S PAWN SHOP, 1201 East Church, Call 728-3848. 30-TFN

WANTED: I would like to do yard work, mowing, pruning and planting. Call Don Parker. 728-8333 30-4TC

WANTED: I want to baby sit in my home at reasonable price. I live in the August Circle Apartments No. 6-B. Call 728-8244. 30-1TP

LOST & FOUND

LOST: White Gold Heart Shape Diamond Pendant. REWARD-Call 728-6214-7:00 a.m. -5:00 p.m.

HELP WANTED

HELP WANTED: Northeast Mississippi Elderly Services, Inc., announces an opening for the position of Secretary-Bookkeeper. Qualifications: 2 years college, apply in person at Northeast Mississippi Planning and Development Office Highway 4 Bypass, or Call 728-6248. Deadline for applications: September 25, 1980. 28-3TC

HELP WANTED: Northeast Mississippi Elderly Services, Inc., announces an opening for the position of Director III. Qualifications: Bachelor's degree and three years of related work experience. Some experience in working with the elderly preferred. Apply at the Northeast Mississippi Planning and Development Office, Highway 4 Bypass, Booneville Phone 728-6248. Deadline for applications: October 2, 1980. 29-3TC

HELP WANTED: You can have a pleasant and profitable career selling custommade lubricants to industrial, commercial and farm accounts in your area. Previous sales experience not required. Knowledge of equipment and mechanical background helpful. In our company paid training program, we teach you salesmanship and product application. You will learn sales techniques used by Hydrotex salesmen who regularly are in the top income bracket each year. No investment or overnight travel required. Tell us about yourself and your experience. Do include your telephone number. Write today to--John Tanguay Dept. No. JC 1851-J, P.O. Box 47843, Dallas, Texas 75247. 30-3TP

AUCTION & YARD SALES

AUCTION: New Auction every Saturday night at 7:30 p.m. in the building across from Walker's Cream Kastle on East Church Street in Booneville. Anyone can buy or sell. Everyone Welcome. MAYNARD & PERRY EDGE. 26-TFN

BIG YARD SALE: Saturday, 8:00 a.m. until 4:00 p.m., Long Street in Big Shed below Aletha Lodge. 6 or 7 families. Electric can opener, food slicer-grinder, men's, ladies and children's clothes of all sizes. Flower arrangements, glassware and bottles, electric stove, dishes, boy's coats, jeans, books, avon bottles, MUCH, MUCH, MORE. RAIN OR SHINE. 30-1TP

YARD SALE: Sale still going on across from old telephone office. More living room, bedroom and odd furniture. Friday and Saturday, 9:00 a.m. until 5:00 or anytime I'm home. Tim Wilemon 728-6661 29-2TC

YARD SALE: 601 Cherry Street, Clothes, Shoes and misc. items. Saturday, 8:00 until 4:00 30-1TC

YARD SALE: Sept. 26th and 27th, at Lake Mohawk, Baby bed, clothes, pictures, furniture, also A-frame house for sale. Call 728-9653. 30-1TC

CARPORT SALE: Saturday 8:00 a.m. until 7:00 p.m. George E. Allen Drive, across from Mormon Church. Lots of Bargains. 30-1TP

YARD SALE: Friday and Saturday, 9:00 a.m. until 104 Oak Drive. 4 families, men and women's clothing all sizes, old glassware and bottles, misc. items. If rain will be held the following weekend. 30-1TC

YARD SALE: Friday and Saturday, 8:00 a.m. until? Home of David Robinson, Highway 4 West, Large selection of baby clothes, infant to size 5, maternity and ladies clothes, sizes 10 to 18, baby bed, swing, walker, electric sterilizer, toys, drapes, material, glassware, pool table, carpet lamps, clocks, home interior, To good to Miss! 728-9534. 30-1TP

YARD SALE: 801 South Bryant St. Starts at 8:00 Sept. 26-27th If rain postponed until the next week. Have a Kirby Vacuum cleaner, table and a lot more 30-1TP

YARD SALE: Saturday Only, 8:00 a.m. until 4:00 p.m., Campus Garden Apartment parking lot. Girls clothes, 12 months to 2T-Shoes, books, ladies clothes. 30-1TP

CARPORT SALE: AT Randel Livingston's House, 8 miles east on Highway 4, Saturday, Sept. 27th, 8:00 a.m. until? Clothes, material, glass, flower pots, furniture, antiques, misc. Cancelled if rain. 30-1TP

YARD SALE: Friday and Saturday, 8:00 until 5:00, at Michael's Grocery, just past Lambert's Auction on Jacinto road. Children's and adult's clothes, dishes, ceramic's flower arrangements, dried flowers and lots more. 30-1TP

YARD SALE: Friday and Saturday, 9:00 a.m. until? Sheila Hunkapillar, 1004 B-East Hatchie, Toddlers clothes, sizes 2-4 and other misc. items. 30-1TC

BIG YARD SALE: 112 Glendale, Friday and Saturday, 9:00 a.m. until 5:00 p.m., 5 families, boys jeans, ladies and girls clothing, lots of misc. items. 30-1TC

YARD SALE: Saturday, Sept. 27th, 8:00 a.m. until?, 211 North Lake Street. Children and adult clothing, Misc. items, one complete bedroom set \$75.00, 30-1TP

CARPORT SALE: 603 North College Street. Couch \$35.00, Small organ, jeans, cookie jars, mirrors, new curtains, bedspreads, clothes 25 cents, and lots of other things. 30-1TP

YARD SALE: Friday and Saturday on the Walden Road, near Booneville Head Start. Three families. Jeans of all sizes. 30-1TP

CARPORT SALE: September 26th through October 4th, 7:00 a.m. until 5:00 p.m. Old plows, old radios, boat, skates, clothes, fire screen, etc. At the home of Mathel L. Taylor, West of Zion Rest Church. Come to end of Black Top, take right, go about 1/4 mile, take next left. Come across Hurricane bottom. 30-1TP

FINAL MOVING SALE: Sunbeam Vacuum, Drapes, phone, fireplace equipment, ladies Timex Watch, and more. Everything Discounted. Wed-Thur-Friday, 8-6 300 Cherokee Drive. 30-1TP

YARD SALE: Saturday, September 27th, 8-5, Osborne Creek Road, 5 miles West of Booneville, three families, lots of baby and children clothes, toys, coats, car seat, electric rollers, miscellaneous, cancel in case of rain. Home of Mrs. Larry Gambill. 30-1TP

YARD SALE: Saturday, Sept. 27th, 9:00 a.m. until 6:00 p.m. at Mrs. Billy Whisenant's, 1405 East Church St. New and Used items, Items for Christmas and decorations, ladies and men's clothing, dishes, electric appliances, and misc. items. NO SALES MADE BEFORE 9:00 a.m. 30-1TP

YARD SALE: Saturday, Sept. 27th, 1/2 mile North of Altitude Store. Several families, clothes, shoes, and other items. 8:00 a.m. until 5:00 p.m. 30-1TP

CARPORT SALE: At 4022 Hatchie Street, Saturday, Sept. 27th, Girls Coats, and other useful things. 8:00 a.m. until 5:00 p.m. 30-1TP

CARPORT SALE: 204 Penny Lane, Behind Handy Dan's, Friday and Saturday, 8:00 a.m. until 5:00 p.m., books, pictures, winter clothes of all sizes and lots more. Several families. 30-1TP

Cards Of Thanks

We wish to express our appreciation to our many friends, neighbors, and relatives for their prayers, kindnesses, and sincere sympathies shown us in the loss of our loved one, William Elgie Perrigo. We thank you for the food, the flowers, the phone calls, and the comforting words. We thank the Medical Clinic doctors, the nurses on B wing at the Northeast Hospital, and McMillan Funeral Home for their services, and Bro. Johnny Duval for his comforting words. May God bless you all.

The Family of Elgie Perrigo

FIBERGLASS PANELS

For Greenhouses, patios, mobile home underpinning, 10-15-20-25' sq. ft. 862-2021, Fulton, Ms. 38843

Betty's Babies
728-6357
Licensed
Day-Care Center
Infants - Toddlers
Pre-School
Open 6 a.m. - 6 p.m.
Betty Winfield
Mrs. Lois Kelton

CROWSON REFRIGERATION
Specializing in
● Hotpoint, G.E.
● Repairs On All Makes & Models
CALL 728-7095 - DAYS
728-8139 - NIGHTS

Repossessed SINGER TOUCH & SEW
BAL. DUE \$4350
'YOUR SINGER DEALER'
HOME SEWING CENTER
205 COLLEGE ST.
728-3272

WANTED TO BUY STANDING TIMBER. PREMIUM PRICES PAID. FOR FURTHER INFORMATION CALL 728-5742 AFTER 6 P.M.

NOTICE

COMING OCTOBER 2nd & 3rd
Thursday and Friday On Court Square
Annual Alabama Christian College Flea Market
8:00 a.m. to 5:00 p.m.

WORLD'S FINEST WATER PUMP



Practically Impossible to Burst
From Freezing
Cannot Lose its Prime
No Control Valves
Will Not Burn Out Seals for Lack of WATER
4" & 6" Submersible Pumps
3 H. P. thru 40 H. P.
BONDS WELL DRILLING
J. L. BONDS, OWNER & OPERATOR
PHONE: 728-4932 - 728-4631
2 1/2 MILES WEST-HWY. 4

ELECTRONIC TECHNICIAN

POSITION OPEN FOR ELEVATOR CONTROL SYSTEM TESTER. APPLICATE MUST HAVE GOOD WORKING KNOWLEDGE OF ELECTRONICS; READ WIRING DIAGRAMS AND BLUE PRINTS. PREFER 2 YEARS TECHNICAL SCHOOL, BUT EQUIVOCALTE MILITARY OR ON THE JOB TRAINING IS ACCEPTABLE EXCELLENT COMPANY PAID BENEFIT PROGRAM.

DOVER CORP./Elevator Division
P.O. BOX. 300
WALNUT, MISS. 38683
601-223-4025
EQUAL OPPORTUNITY EMPLOYER

LAND POSTED

ALL LAND OWNED, MANAGED OR LEASED BY PERSONS LISTED BELOW IS POSTED AGAINST HUNTING, FISHING, TRESPASSING, LIVESTOCK RUNNING AT LARGE AND DUMPING GARBAGE.

Hughes Brothers Estate-15-0-52	Mrs. F.W. Furtick 48-0-12
Russell Brooks 03-0-26	Wilbur L. & Gladys P. Fletchall 30-9-52
Johnny W. Brown 30-0-26	Mrs. Tom Cartwright 38-9-52
Homer W. Cole 30-9-52	Clyde Higgason 52-0-52
C.E. Cummings 43-9-52	Mrs. U.L. Taylor 41-9-52
D.T. Brooks Estate 03-0-52	A.J. Tolar Estate 24-0-52
Wyatt Breedlove 21-0-52	Paul Botts 03-0-52
D.T. Thornton 13-0-26	
Ewell O. Brown 29-0-52	Carmon Breedlove 40-9-52
W. Frank Frasier 33-9-52	R.C. 'Ike' Cartwright 44-9-52
Arlis Denson 30-0-52	Jules C. Yates 35-9-52
Edwin D. Ozbirn 35-9-104	Clynese Brasel 49-0-52
W.L. Stacy 38-9-104	Magdalene Bishop 51-0-52
R.L. Lindsey 26-0-26	T. C. YOUNG 13-0-52
Jim Shaw 30-0-52	Thomas Goddard 35-9-52
Ewell Thornton 28-0-26	Irma J. Horton 35-9-52
J.M. Edge 04-0-52	Gladys B. Cartwright 50-0-52
Wardie Dees 22-0-10	Bithel Hurd 20-0-52
Mrs. Bolivar Rogers 35-9-26	M.L. Turner 29-9-52
Billy Joe Moss 35-9-26	William R. Lowrey 34-9-52
J.L. Brown 35-9-26	Charlene Barnes 34-9-52
Dwight Brown 35-9-26	Travis Barron 34-9-52
Tony Dale Brown 35-9-26	Judy Alexander Witt 23-0-52
Gladys Eaton 23-0-52	Bonnie Knight 36-9-52
Johnny T. Miller 23-0-52	Bobby Barnett 42-9-52
Troy W. Norris 38-9-52	Jackie Robinson 46-0-52
Dwight E. Hester 38-9-26	Roy A. Smith 29-9-50
William D. White 40-9-52	Morris W. Timbes 28-0-52
Wayne Whipple 06-0-20	Vance Jones 12-0-52
Forrest Michael 37-8-52	Mrs. Glada Mae Sparks 46-0-52
Mrs. Earl White 50-0-52	Emogene English 25-0-52
B.R. Nunley 52-0-50	Hubert Tennyson 40-9-52
Amy Barnes 32-9-30	Dovie Runions 40-9-52
James Roy McElveya 32-9-52	Clarence McCutchen 20-0-52
Howard Barnes 05-0-52	E.H. Stringer 46-0-52
Herman B. Boren 45-9-52	Smith Goddard 45-9-52
Kylie Moreland 39-9-52	Harold Franks 30-0-52
Robert Huguley 24-0-52	
J.E. Jennings 50-0-52	Rachel Ford Hoffman 18-0-30
Roy C. White 39-9-52	J.B. Whitehead 46-0-52
J.P. SPARKS 29-0-52	Ben Wood 47-9-52
Nancy B. Long 12-0-52	John W. Smith 37-9-52
R.L. Weatherbee 11-0-52	James Shelton 52-0-52
W.C. Inman 30-0-52	Maylene Brown 40-9-52
William Rice 11-0-26	Wynna Bennett 52-0-52
	Roy E. Davis 1-0-52

ESTATE POSTED

R.S. Oakley Estate 30-9-52	Emmette Carr Estate 42-9-52
Leonard Sappington Estate 22-0-52	J.M. Davis Estate 29-9-52
B.S. Lambert Estate 45-9-52	John W. Weatherbee Estate 49-0-52
W.O. Carnal Estate 40-9-52	

WITH COLORTYPE YOU CAN RENT A BETTER TV THAN MOST PEOPLE OWN.

Imagine. A beautiful Color Console, Color Portable, a complete Home Entertainment Center in your home within hours after you rent it. Why? Because ColorTyme treats you like family.

No one makes renting easier than ColorTyme

- No credit check.
- No security deposit.
- Delivery and service included.
- No long-term obligation.
- Rent-to-own plan.
- Rent by phone.
- Exclusive Two-Year Limited Warranty* after you own the set.

Call now and join the ColorTyme Family. *See details at your ColorTyme dealer. America's Largest TV Rental System

202 MARKET STREET 728-3148
OPEN: 10:00-5:30
MONDAY-SATURDAY
CLOSED WEDNESDAY

Residential Commercial Wood Fence-Western White And Western Red Cedar.. Specializing In Chain Link Industrial Free Estimates

Wesley Fence Company
BRUCE GREEN
608 North Second St. Booneville, Ms. 728-3078

FOR SALE

New, 3-Bedroom Brick, 2 Full Baths, Central Heat and Air, Carpet, Built-in Stove and Dishwasher, Fireplace, Double Garage. A.P. 1900 Sq. Ft. Heated, On 1 1/2 Acre Lot. Highway 45 North, Financing Available

New 3-Bedroom Brick, 1 Bath, Good Location, F.H.A. Financing.
Call or See Glen Smith
SMITH LUMBER CO.
728-7717

DAVIS REALTY
ROBERT DAVIS
APPRAISER & BROKER
100-A SOUTH SECOND ST.
BOONEVILLE
RESIDENT: 365-8021 OFFICE 728-7328

NINTH STREET-3 BR., 2 Bath, brick, Approx. 1600 sq. ft. of Heated space, Carport, Garden Spot, and Storm Cellar.

HIGHWAY 45 SOUTH-3 Bedroom, Brick with Mother-in-Law Quarters. Luxury Home.

WALDEN ROAD-3 BR, 2 baths, Tri-Level with basement, on 6 acres. Less than 11 year old.

WHEELER-3 BR, 1 1/2 Bath on 1 acre lot.

WALDEN ROAD-3 BR, 1 Bath brick, on 11 acres. Large timber, Garden Spots, and orchard.

MEADOW CREEK ROAD-2 ac. Bldg. to be reduced pavement.

MASSEY STREET-3 BR, 1 bath, frame, re-modeled.

MEADOWCREEK ROAD-2 Bld., 1 bath, very neat home on 1 acre only 3 years old.

BURTON-290 Ac. farm, 100 ac. in row crop, balance in merchantable hardwood and pine timber.

SUMMER LANE-3 BR, 1 bath, brick, fenced in back yard.

TISHOMINGO CO.-Near waterway-80 acres-divided by road with several building sites.

WEST COLLEGE ST.-4 BR., 2 bath, 2800 sq. ft. double carport on 1 ac. lot.

DRY CREEK-35 acres, 20 acres cultivation and numerous building sites.

MEADOW VIEW-3 BR, 1 Bath, Assumable Mortgage priced to sell.

OLD BALDWIN ROAD-1 to 390 acres- Good Building Sites.

MEADOWCREEK ROAD-57 acres, timberland

OLD MARIETTA ROAD-3 BR, 1 bath, partial basement, 6 acres and 4 stall block buildings.

FOSTER PARK-3 BR, 2 baths., 1900 sq. ft. 1.5 landscaped lot.

HIGHWAY 4 EAST-1 ac. shaded lot. 420 ft. Hwy. frontage.

MILE BRANCH-3 bedroom, 1 bath, brick recently remodeled.

LAKE MOHAWK-Lot 26, 44 & 45

GRAHAM-10 miles west of Frankstown, 3 bd., 2 bath brick on 16 acres.

OLD MARIETTA ROAD-2 Stall Block body shop on 1 ac. lot.

HIGHWAY 1 EAST-3 BR, 1 bath, brick double carport on 1 ac.

BLITHE'S CHAPEL-3 BR, 2 bath, 1700 sq. ft., 3 ac lots of trees.

OSBORNE CREEK RD-2 BR, 1 bath, Mobile Home and nice lot.

MEADOWVIEW-3 BR, 1 bath, brick, carpet, central heat.

MEADOW CREEK ROAD-3 Bedroom, 1 bath, frame, on 3 acre pine-covered lot.

HWY 356-5 ac. with water and sewage.

"We buy home equities and timberland."

JACKIE SMITH 728-7223
TRAVIS CHILDERS 728-7694

Legal Notice

NON-RESIDENT SUMMONS

THE STATE OF MISSISSIPPI:

TO: Cause No. 163
RAY CARPENTER
General Delivery
Florence, Alabama 35630

EDDY PEACOCK
Route
Jay, Florida 32565

You are summoned to appear before the Chancery Court of Prentiss County, Mississippi, on the 10th day of October, 1980, to then and there answer the Petition for Adoption in Petition Number 163, styled, "In Re: The Matter of the Adoption of Minors," wherein you are a Defendant.

This 8th day of September, 1980.

PHILLIP COLE,
CHANCERY CLERK
BY: Irma Robinson D.C.

28-4TC
Sept. 11, 18, 25, Oct. 2, 1980

Legal Notice

NOTICE TO CREDITORS

IN RE: ESTATE OF JESSIE WILLIAMS

Letters Testamentary having been granted on the 3rd day of September, 1980, by the Chancery Court of Prentiss County, Mississippi to the undersigned upon the estate of Jessie Williams, deceased, notice is hereby given to all persons having claims against said estate to present the same to the Clerk of the said Court for probate and registration, according to law, within ninety (90) days from this date or they will be forever barred.

This 3rd day of September, 1980.

JAMES ECKFORD, EXECUTOR

GIFFORD, MOORE & BOLEN
SOLICITORS FOR EXECUTOR

28-4TP
Sept. 11, 18, 25, Oct. 2, 1980

COSBY DOZER SERVICE
DIRT WORK, CLEARING, PONDS, V-DITCHES, ETC.
F. L. COSBY
PHONE 728-6365

REPAIR
SEARS, G.E. & WHIRLPOOL
WASHERS AND DRYERS
CALL 728-5514

DOZER WORK
ALL TYPES - 3 DOZERS.
Experienced Operators
JAMES WHITE
CALL 728-6752

LARRY RAY DOZER SERVICE
RT. 1, DUMAS, MISS. 38625
534-3225
All Types Dozer Work & Landscaping

BACKHOE SERVICE
ANY TYPE OF EXCAVATION
LLOYD BEARD
728-3412
Booneville, Miss.

ALL SPEED HORSE SHOW
SUNDAY, SEPT. 28
2:00 p.m.
WOODRUFF ARENA
Burton
Intersection Hwy. 365 & 30

Help Wanted

RESIDENT MANAGER-ELDERLY COUPLE-HUSBAND AND WIFE TEAM TO MANAGE BOONEVILLE ELDERLY APARTMENTS ON BRYANT STREET. EXPERIENCED IN MINOR MAINTENANCE AND REPAIRS. BENEFITS WILL BE: FREE APARTMENT, MONTHLY COMPENSATION AND FRINGE BENEFITS.

APPLY AT:
Booneville Elderly Apartments
BRYANT STREET OR
CALL COLLECT:
1-895-4160
"EQUAL OPPORTUNITY EMPLOYER"

Theron S. Pounds
REALESTATE
109 1/2 Main Street
Booneville, Miss. 38829
728-7873

3 Bedroom frame on North Main Street

3 BR- BV-1 1/2 bath Osborne Creek Rd

3 BR-Frame 1 bath-Country Club Rd

3 BR BV-1 bath Biggersville

2 BR frame 1 bath- Rienzi

117 x 200 -Corner lot Smith and E. Church

141x196 Lot Front Wal-Mart

4 lots Jacinto Heights, FHA-approved.

1 lot- appx. 1 acre- McClamrock Dr.

5 lots Lake Mohawk

180 Foot Frontage Eudoria Heights

150 x 200 - Lot- Parkwood Garden

100 x 700' Lot Next to Chrysler place

3 BR Frame 1 bath, East Lake St.

2 BR Frame-1 bath- Hwy 30 East

3 BR-Large frame- 2 acres, corner lot, Wheeler

4 BR-Large-frame- 1 bath -203 acres near Waterway

2 Bedroom, 1 bath, frame on Terry Street.

26 Acres land- Small house- New Bryant Road

3 BR- BV 1 bath 45 acres - Lake, Osborne Creek Road

160 Acres in Boone creek Bottom

3 BR BV- 1 bath Smith Dr.

3 BR BV 1 bath Meadowview

3 Bedroom 1 bath, brick on Harbor Dr.

3 BR Frame 1 bath- McClamrock Dr.

3 BR BV- 2 bath- N. College- Broad St.

3 BR Frame 1 bath East Lake St.

3 BR- BV- 1 bath- Roy St.

8 BR Frame 3 baths, 3rd and Church St.

3 BR Frame- 1 bath- 4th and Washington

Theron S. Pounds Broker-Appraiser
728-7873
109 1/2 MAIN STREET, BOONEVILLE

Legal Notice

ORDER

IN RE: SUPPLIES FOR DISTRICT NO. 3

Came on this day to be considered the matter of advertising for supplies, equipment, materials, etc. for and on behalf of Prentiss County District No. 3. Prentiss County, Mississippi for a period of one (1) year, beginning October 1, 1980, and ending September 30, 1981; and it appearing to the Board that contracts therefor should be let at the Regular October 1980 meeting.

IT IS, THEREFORE, ORDERED that Phillip Cole, Clerk of the Board of Supervisors, be and he is hereby directed to give notice by publication that this Board will receive bids to furnish the Third District of Prentiss County for the period beginning October 1, 1980, and ending September 30, 1981, with the following:

Lumber, all No. 1 common untreated 8' up to all dimensions

Gravel, washed and clay FOB plant

Gasoline, regular bulk delivery and ethel bulk delivery

Diesel fuel

Grease, all type

Cost per yard per mile on hauling gravel and cost per yard per ton on hauling stone.

Cost per ton on asphalt (hot mix, cold mix)

Cost per ton for labor on installation of asphalt

Price per thousand on local untreated lumber

Price on pit run gravel FOB pit

Crushed limestone

Bush-hogging right of ways per hour with operator

All bids must be filed with the Clerk of the Board on or before 10:00 o'clock a.m. on October 6, 1980.

Unanimously adopted by the Board on this the 4th day of September, 1980.

J.P. DAVIS
President of the Board of Supervisors of Prentiss County, Mississippi

28-3TC
Sept. 11, 18, 25, 1980

Legal Notice

ORDER

IN RE: SUPPLIES FOR DISTRICT NO. 5

Came on this day to be considered the matter of advertising for supplies, equipment, materials, etc. for and on behalf of Prentiss County District No. 5. Prentiss County, Mississippi, for a period of one (1) year, beginning October 1, 1980, and ending September 30, 1981; and it appearing to the Board that contracts therefor should be let at the Regular October 1980 meeting.

IT IS, THEREFORE, ORDERED that Phillip Cole, Clerk of the Board of Supervisors, be and he is hereby directed to give notice by publication that this Board will receive bids to furnish the Fifth District of Prentiss County for the period beginning October 1, 1980, and ending September 30, 1980, with the following:

Lumber, all No. 1 common untreated 8' up to all dimensions

Gravel, washed and clay FOB plant

Gasoline, regular bulk delivery and ethel bulk delivery

Diesel fuel

Grease, all type

Cost per yard per mile on hauling gravel and cost per yard per ton on hauling stone

Cost per ton on asphalt (hot mix and cold mix)

Cost per ton for labor on installation of asphalt

Price per thousand on local untreated lumber

Price on pit run gravel FOB pit

Crushed limestone

Bush-hogging right of ways per hour with operator

All bids must be filed with the Clerk of the Board on or before 10:00 a.m. on October 6, 1980.

Unanimously adopted by the Board on this the 4th day of September, 1980.

J.P. DAVIS
President of the Board of Supervisors of Prentiss County, Mississippi

28-3TC
Sept. 11, 18, 25, 1980

Legal Notice

ADMINISTRATRIX'S NOTICE TO CREDITORS

NO. 12,761

Letters of Administration having been granted on the 10th day of September, 1980, by the Chancery Court of Prentiss County, Mississippi, to the undersigned upon the Estate of WILLIAM ARVILLE CUMMINGS, Deceased, notice is hereby given to all persons having claims against said Estate to present the same to the Clerk of said Court for probate and registration according to law, within six months from this date, or they will be forever barred.

This 7 day of Sept., 1980.

Martha Jean Cummings

29-4TP
Sept. 18, 25, Oct. 2, 9, 1980

FOR SALE

East side Hwy. 45 south approx. 800 ft. frontage. East side fronts Pettys Crossing Road and ICG Railroad. 15 acres.

40 acres 3 miles South on Hwy. 45.

Several 2 acre building sites on paved road with water line in Osborne Creek Community.

3 Attractive Building sites in Wheeler on paved street and public water system.

Country estate, 12 acres with luxuriant hybrid bermuda, modern brick & rock dwelling, central heat & air, 3 br, 1 1/2 baths, den with circulating wood heater; also older frame dwelling suitable for remodeling into comfortable and commodious home; block utility house with well and electric pump; public water. Two lovely building sites. Paved road in Osborne Creek Community. Will sell all, or will sell lots and houses separately.

21 acres Osborne Creek Community. Paved road and Wheeler Water System.

160 Acres in Brown's Creek Bottom, \$600 per acre.

Commercial Building-603 North Second Street. 17,000 sq. ft. on 2 acres.

3 Bedroom, living room, kitchen, utility room, 2 baths, basement, carpets, dishwasher, disposal all, central heat and air, fireplace, Brick Veneer, Garden, -201 Franks Road. Ideal Home.

MINI FARMS
Country living with all city services and utilities. Enjoy the amenities of both country and city living.

We will buy your property for cash and if we do not have what you are looking for, we will find it for you.

FRANKS INVESTMENT COMPANY
217 W. College STREET
TELEPHONE 728-4494

REAL ESTATE FOR SALE

3 bedroom brick corner Glendale and Oak Haven. Neat as a pin. Only 6 years old. FHA approved.

100 acres Blackland farm. One mile west of Air Port. One old tenant house, about forty acres in cultivation. App. 25 acres fertile bottom land. Public water line.

Two nice building lots on Cherry Street, East Booneville.

Two good commercial buildings, downtown prime locations.

We will buy FHA approved houses, any location, sell us your equity.

We have about sold out, need listings on farms, timber land, residential. Call us for free estimate.

Two bedroom brick, perfect condition, FHA approved very reasonable price, not much cash to move in, Jacinto Heights.

BURRESS REALTY COMPANY
728-4634 728-5656
728-6883
305 North Second St.

Legal Notice

Chancery Court Summons for Publication
THE STATE OF MISSISSIPPI

ORDER

IN RE: COUNTY SUPPLIES, ETC.

Came on this day to be considered the matter of advertising for County supplies, equipment materials, etc. for and on behalf of Prentiss County, Mississippi, for a period of one (1) year, beginning October 1, 1980, and it appearing to the Board that contracts therefor should be let at the Regular October 1980 meeting.

IT IS, THEREFORE, ORDERED that Phillip Cole, Clerk of the Board of Supervisors, be and he is hereby directed to give notice by publication that this Board will receive bids to furnish the County for the period beginning October 1, 1980, and ending September 30, 1981, with the following:

Prefabricated concrete bridge slabs

Culverts, metal, all dimensions, plain and reinforced

Culverts, metal, all dimensions, copper bearing steel, copper bearing pure iron, zinc grip, asbestos, bonded pure iron, copper molybdenum iron, copper steel

Lumber, all No. 1 common rough treated minimum 12 lb. retention per cubic foot with No. 1 creosote

Piling, creosoted minimum 12 lb. retention per cubic foot with No. 1 creosote 3" to 11" to 12"

Creosote and wood preservative

Blades, grade 1 1/2" x 6" and 1 1/2" x 8" x 4". State highway specifications

Nails and common all sizes

Janitor's supplies, toilet tissue, disinfectant pine oil, soaps, mops, brooms, floor sweep

Bulbs, light incandescent and fluorescent

Cost per mile on setting up roads and shooting DBST

Rent of tractor and bush hog per hour without operator

Rent of pile driver or welder per hour with operator

Building per hour, with or without operator

Price per hour on dragline work

Price on all type acetylene and oxygen supplies

Rent of backhoe per hour with or without operator

Oil, 20, 30, 40, and 50 SAE

Piling, untreated, locust bolts and other hardware

County uniforms, schedules for printing stationary, record books, office supplies, legal, etc.

All bids must be filed with the Clerk of the Board on or before 10:00 o'clock a.m. on October 6, 1980.

Unanimously adopted by the Board on this the 4th day of September, 1980.

J.P. DAVIS
President of the Board of Supervisors of Prentiss County, Mississippi

28-3TC
Sept. 11, 18, 25, 1980

Legal Notice

NOTICE OF TRUSTEE'S SALE

WHEREAS, on the 10th day of August 1978 Kendrick-Windham Motors, Inc. executed a deed of trust to Donald Franks, Trustee, to secure an indebtedness to Bank of Mississippi, beneficiary, which deed of trust is recorded in the office of the Chancery Clerk of Prentiss County, Mississippi, in Trust Deed Book 118, page 78.

WHEREAS, default has been made in the payment of said indebtedness and the beneficiary has requested the Trustee to foreclose according to law.

NOW, THEREFORE, notice is hereby given that I will on the 10th day of October, 1980, between the hours of 11 A.M. and 4 P.M. o'clock, at the West door of the Court House in the City of Booneville, Prentiss County, Mississippi, sell at public outcry to the highest bidder for cash the land conveyed by said deed of trust and described therein as being in Prentiss County, Mississippi, to-wit:

Part of the Southeast quarter of Section 4, Township 5, Range 7 East, described as follows: Beginning at a point 80 rods East and 80 rods South of the Northwest corner of said quarter and run thence North 595 feet to the Northwest corner of the Glen Smith property as described in Deed Book 98, Page 33, Chancery Clerk's office, Prentiss County, Mississippi, thence East 361.5 feet, thence North 30 feet to the Northwest extremity of a roadway serving the American Legion property for the true point of beginning; run thence East along the North boundary of said roadway 246.3 feet; thence along the North boundary of said roadway South 87 degrees 24 minutes East 411.1 feet to a point on the West right-of-way line of U.S. Highway 45; thence in a Northeasterly direction with said right-of-way of said Highway 200 feet; thence North 87 degrees 24 minutes West 713.6 feet, more or less, to a point on the East line of the American Legion property that is 200 feet North of the true point of beginning; thence South along said East line of said American Legion property 200 feet to the true point of beginning.

I will convey only such title as is vested in me as Trustee.

This 18th day of September, 1980.

Donald Franks, Trustee

29-4TC
Sept. 18, 25, Oct. 2, 9, 1980

PRENTISS DRIVE-IN THEATRE
FRI-SAT-SUN.
STARTS 7:30 P.M.
GIANT FIRST RUN DOUBLE

1 **Roadies make it roll!**

2 **FIRST MISSISSIPPI SHOWING**

Now-you will be there when we...

RAISE THE TITANIC

BURRESS REALTY COMPANY
728-4634 728-5656
728-6883
305 North Second St.

Sunflower

FOOD STORES

PRICES GOOD THURSDAY, SEPTEMBER 25 THRU WEDNESDAY, OCTOBER 1, 1980.
WE RESERVE THE RIGHT TO LIMIT QUANTITIES. NO SALES TO DEALERS.

Customer Dividend Days

FRESH PORK
Spare Ribs REG. \$1.59 lb. . . . **\$1 09**
BRYAN'S Sliced Bacon REG. \$1.59 12 oz. **\$1 19**

USDA INSP. **Fryers** FAMILY PACK lb. **59¢**
FRESH, LEAN 5 lbs. or more
Ground Beef lb. **\$1 39¢**

20% OFF PORK SALE

Featuring Armour's Veribest Pork! It's the time of year for pork! Stock up now while you can save 20% off the regular price!

Quarterloin Pork Chops
REG. \$1.59 lb. **\$1 27**
Smoked Sausage REG. \$2.29 lb. **\$1 83**
Country Sausage REG. \$1.99 lb. **\$1 59**
Sliced Bologna REG. \$1.59 lb. **\$1 19**
Ham Patties BRYAN REG. \$1.99 lb. **\$1 59**
Juicy Jumbos or Hot Dinner Franks BRYAN REG. \$1.99 lb. **\$1 69**

Boneless Ham REG. \$6.29 3-lb. can **\$4 99**
Red Rind Cheese **\$2 09**
Chicken Fry Steaks **\$1 49**
Franks 12 oz. pkg. **99¢**
Catfish lb. **\$1 99**

SALLY'S HOMOGENIZED MILK

WE WILL NOT BE UNDERSOLD. WE WILL MEET ANY LOCAL SUPERMARKET'S ADVERTISED PRICE.

FRESH PORK REG. \$1.59 lb. **Loin Roast** whole or rib half . . . lb. **\$1 27**
FRESH PORK Fine for B-B-Q **Picnic** REG. \$1.29 lb. . . . lb. **99¢**
PORK REG. 49¢ lb. **Neckbones** . . . lb. **39¢**
SLICED REG. 59¢ lb. **Pork Liver** . . . lb. **39¢**
Pork Loin Chops REG. \$2.19 lb. . . lb. **\$1 79**
Pork Loin Chops REG. \$2.29 lb. . . lb. **\$1 83**
Chitterlings REG. \$7.99 10-lb. bag **\$5 99**

Hickory Smoked Picnics REG. \$1.19 whole only lb. **89¢**
Pimento & Cheese 14 oz. **\$1 49**
Cubed Beef Patties . . . 5-lb. box **\$5 99**

September SUPER Savings Spree

MAXWELL HOUSE OR FOLGER'S COFFEE
LIMIT ONE WITH \$10.00 ADDITIONAL PURCHASE
\$1.99
POUND CAN

HUNT'S KETCHUP
QUART **69¢**

PRODUCE BONANZA
Double Your Money Back... GUARANTEE!
It is our commitment to provide you with the finest quality fresh fruits and vegetables. If, for any reason, you are not completely satisfied with your purchase, we will refund double the price of your purchase. That's our commitment. The FRESH COMMITMENT

KRAFT PARKAY lb. **59¢**
ORANGE DRINK TROPICANA 1/2 gal. **89¢**
CREAM CHEESE PHILADELPHIA 8 oz. **79¢**
LEMONADE FLAVORITE 5 6-oz. cans **\$1 00**
WAFFLES FLAVORITE 10-oz. pkgs. **59¢**
FRIED CHICKEN BANQUET 2 lbs. **\$2 49**

SEALTEST BUTTER MILK 1/2 GALLON **89¢**
BLUE PLATE Mayonnaise QUART **\$1 29**

Sally's Biscuits 5 8-oz. cans **\$1**
SEALTEST Sour Cream 8-oz. CUP **59¢**
WISHBONE 1000 ISLAND Dressing 8 oz. **69¢**

Lettuce LARGE HEAD **55¢**
FRESH, RIPE TOMATOES POUND **49¢**
Apples Fcy. Red Delicious 3-lb. bag **99¢**
RICHTEX 42-oz. can **\$1 49**
SUPER SUDS giant box **\$1 09**
PINTO BEANS, GREAT NORTHERN BEANS PORK-N-BEANS 3 CANS **89¢**
DISHWASHER DETERGENT CASCADE 35-oz. box **\$1 19**

CAMPBELL'S TOMATO SOUP 4 CANS **\$1**

Sack-O-Corn 8 EAR PACKAGE **79¢**

KEEBLER CRACKERS POUND BOX **69¢**

PEPSIS 6-32-oz. CARTON **\$1 88**

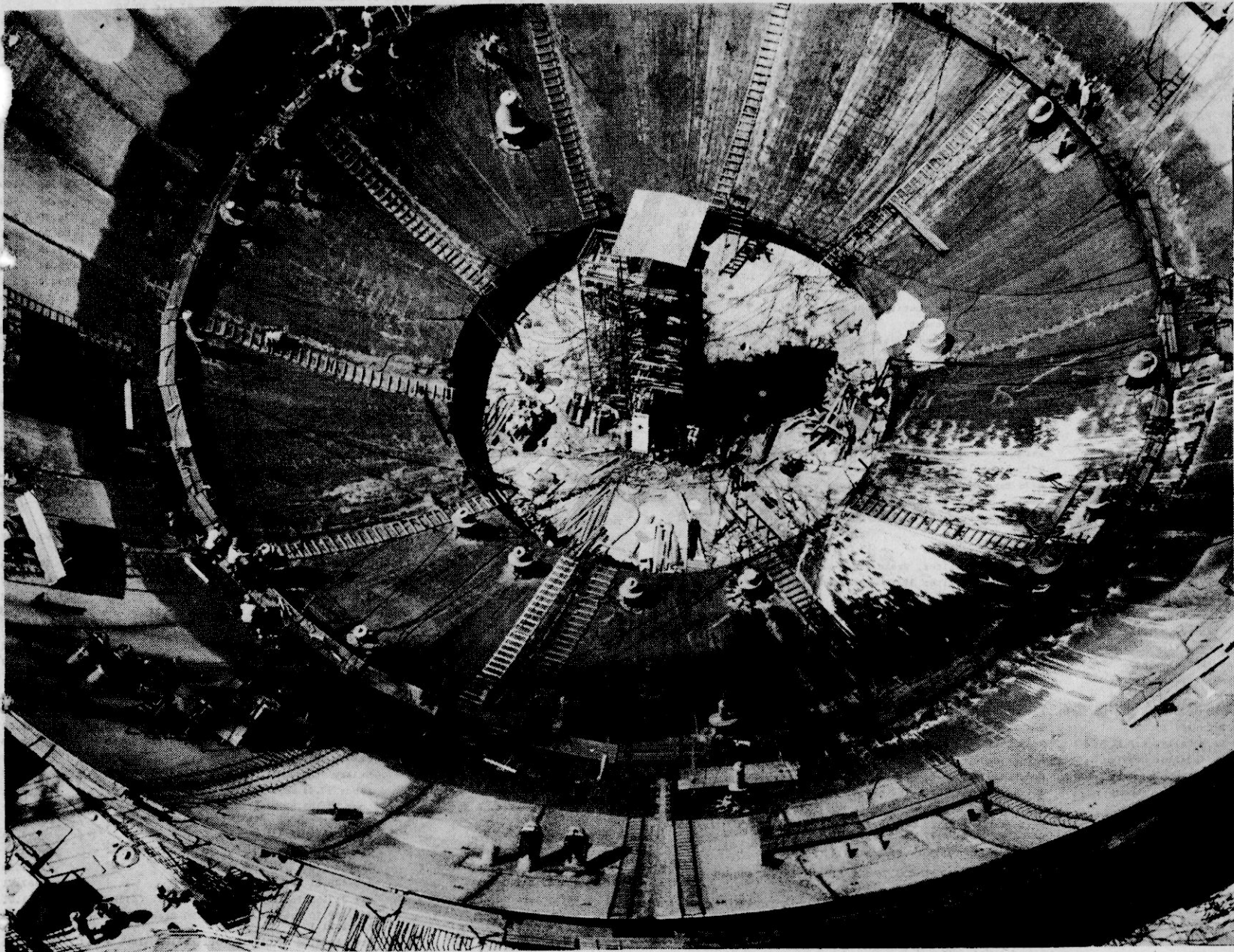

CONTAINMENT VESSEL—Overall construction at the Tennessee Valley Authority's Yellow Creek Nuclear Plant has advanced to approximately 16 percent completion. Major emphasis has recently centered on erection of the steel containment vessel for the Unit 1 reactor building,

shown here from 150 feet directly overhead. When complete, the containment vessel will be a sphere approximately 200 feet in diameter, made up of plates up to 1³/₄ inches thick. Welding and fitup is nearing completion for the first two courses, or rings, of the containment. (TVA photo)

Marietta School Menu

Monday, Sept. 29--Breakfast: Cereal, Orange Juice, Milk. Lunch: Pizza, Mexican Corn, Peanut Butter and Crackers, Cobbler Pie, Milk.
Tuesday, Sept. 30--Breakfast: Waffles, Orange Juice, Milk. Lunch: Fritters, English Peas, Potatoes, Jello, Rolls, Milk.
Wednesday, Oct. 1--Breakfast: Fruit Rolls, Orange Juice, Milk. Lunch: Hot Dogs, Creamed Potatoes, Slaw, Chocolate Chip Cookies, Peaches, Milk.
Thursday, Oct. 2--Breakfast: Sausage and Biscuits, Orange Juice, Milk. Lunch: Bologna Sandwiches, Cheese, Shoe String Potatoes, Cookies, 1/2 apple, Milk.
Friday, Oct. 3--Breakfast: Donuts, Orange Juice, Milk. Lunch: Hamburger with cheese, french fries, 1/2 Banana, Milk.

Hill's Chapel School Menu

Monday, Sept. 29--Breakfast: Choice of cereal, orange juice, milk. Lunch: Spaghetti and beef, whole kernel corn, roll, peaches, cookie, milk.
Tuesday, Sept. 30--Breakfast: Waffles and syrup, apple juice, milk. Lunch: Bologna and cheese sandwich, potato salad, mixed fruit cup, birthday cake, milk.
Wednesday, Oct. 1--Breakfast: Doughnut, orange juice, milk. Lunch: Macaroni & cheese, blackeye peas, tomato slice, roll, peanut butter and cracker-marshmallow, milk.
Thursday, Oct. 2--Breakfast: Sausage and biscuit, orange juice, milk. Lunch: Sloppy joes, french fries, pear salad, chocolate cupcake, milk.
Friday, Oct. 3--Breakfast: Toasted cheese, grape juice, milk. Lunch: Corn dogs, french fries, cole slaw, applesauce, brownie, milk.

Jumpertown School Menu

Monday, Sept. 29--Breakfast: Ham & Biscuit, Juice, milk. Lunch: Ft. Long Hot Dog, Cole Slaw, Tater-Tots, Ketchup, Peach Cobbler, Milk.
Tuesday, Sept. 30--Breakfast: Cereal, Juice, Milk. Lunch: Savory Meat Loaf, Creamed Potatoes, Mixed Vegetables, Homemade Buttered Rolls, Fruited Jello with topping, milk.
Wednesday, Oct. 1--Breakfast: Honeybuns, Juice, Milk. Lunch: Ham & Cheese Sandwich, Tomato Slice, Lettuce, French Fries, Ketchup, Banana Pudding, Milk.
Thursday, Oct. 2--Breakfast: Sausage & Biscuit, Juice, Milk. Lunch: Chicken Fried Steak, Mashed Potatoes with gravy, Turnip Greens, Corn Bread, Chilled Applesauce, Butter Cookies, Milk.
Friday, Oct. 3--Breakfast: Cheese Toast, Juice, Milk. Lunch: Hamburgers on Buns, Cheese, onion, pickle, mustard, French Fries with ketchup, Baked Beans, Rice Crispie Bars, and Milk.

New Site School Menu

Monday, Sept. 29--Breakfast: Waffles with syrup, Orange Juice, Milk. Lunch: Barbecue beef on bun, mixed vegetables, potato tots, Strawberry cake, Milk.
Tuesday, Sept. 30--Breakfast: Cinnamon toast, apple, milk. Lunch: Pinto beans with ham, Whole potatoes with cheese, Slice of tomato, corn muffin, Apple, Milk.
Wednesday, Oct. 1--Breakfast: Sausage and biscuit, Orange, Milk. Lunch: Chili with beans, Crackers, Toasted Cheese, Homemade cookies, Peaches, milk.
Thursday, Oct. 2--Breakfast: Cereal, Banana, Milk. Lunch: Beef casserole, green beans, Slaw, Hot rolls, Chocolate cake, milk.
Friday, Oct. 3--Breakfast: Hot doughnuts, orange juice, milk. Lunch: Hamburger on bun, onion & pickle, French fries with ketchup, orange and Milk.

Thrasher School Menu

Monday, September 29--Breakfast: Doughnuts, Juice, Milk. Lunch: Whole Kernel Corn, Mashed potatoes, Koshier dill Spear, Sliced Peaches, Milk.
Tuesday, September 30--Breakfast: Cereal, Juice, Milk. Lunch: Barbecue Pork Sandwich, Tossed Salad, Baked Beans, Jello, Milk.
Wednesday, October 1--Breakfast: Sausage, Biscuit, Juice, Milk. Lunch: Fish, French Fries, Slaw, Hush Puppies, Chilled Applesauce, Milk.
Thursday, October 2--Breakfast: Doughnuts, Juice, Milk. Lunch: Choice of Vegetable, or Cream of tomato soup, Cheese and Crackers, Chicken Salad Sandwich, Peanut Butter chews, Milk.
Friday, October 3--Breakfast: Cheese toast, Jelly, Juice, Milk. Lunch: Hamburgers, French fries, Ketchup, Lettuce Wedge, Tomato slice, Orange, Milk.

Wheeler School Menu

Monday, September 29--Breakfast: Orange juice, Milk, Danish Roll. Lunch: Bologna cup, Macaroni & Cheese, Green Beans, White Bread, Peaches, Milk.
Tuesday, September 30--Breakfast: Cereal, Banana, Milk. Lunch: Hot Dogs, Tater tots, Pork & Beans, Banana, Milk.
Wednesday, October 1--Breakfast: Pineapple juice, milk, toasted cheese. Lunch: Pork meat, Purple Hull Peas, Hominy, Corn Bread, Jello and Milk.
Thursday, October 2--Breakfast: Apple, Milk, Doughnut. Lunch: Spanish Rice, Tossed Salad, Rolls, Canatoupe and Milk.
Friday, October 3--Breakfast: Orange juice, milk, honey bun. Lunch: Hamburger, lettuce with tomato, french fries, apple, and milk.

Pvt. Smith Completes Training

FORT KNOX, Ky.—Pvt. Tommy W. Smith, son of Mrs. Annie L. Grimes, Route 6, Booneville, Miss., recently completed training as an armor crewman at the U.S. Army Armor School, Fort Knox, Ky.

The training was conducted under the One Station Unit Training (OSUT) Program, which combines basic combat training with advanced individual training into one 13-week period.

During the course, students received training in the duties of a tank crewman, including firing the tank's armament and

small weapons. Instruction also was given in field radio operations, map reading, and tank maintenance and repair.

Booneville Schools Menu

Monday, Sept. 29--Lunch: Submarine Sandwich, french fries, Tossed Salad with dressing, Yellow Cake with Icing, and Milk.
Tuesday, Sept. 30--Lunch: Turkey pot pie, Green beans, Carrot-Celery sticks, Buttered Roll, Jello with topping, Milk.
Wednesday, Oct. 1--Lunch: Barbecue on Bun, French Fries, Onion Rings, Cinnamon Roll, and Milk.
Thursday, Oct. 2--Lunch: Hot Dog, Whipped Potatoes, Fruit Cup, Milk.
Friday, Oct. 3--Lunch: Italian Spaghetti, Cole Slaw, French Bread, Buttered, Fruit Cobbler, and Milk.

For Rural Residents Manpower Services Office Now In Every County

Through the cooperation and efforts of the U.S. Department of Labor, county and city governments, the State Cooperative Agricultural Extension Service, and the Mississippi State Employment Service, manpower services are now available in every county of the State.

It has been a primary goal of the U.S. Department of Labor's Employment and Training Administration to see that rural residents have the same access to em-

ployment and training services as urban residents. Through a network of state employment services, a wide range of services is offered to help rural workers find jobs and employers to meet their personal needs.

According to Charles Smith, manager of the Mississippi State Employment Service, in this area there are four Rural Employment and Training Service (RETS) offices set up in rural counties to help in serving the people in those counties. These offices are

open five days a week from 8 a.m. to 5 p.m., and offer the same services as are available in larger employment offices, such as interviewing, job bank, testing, counseling, and training, referral to placement, and other services in readying individuals for employment.

RETS Offices in the northeast Mississippi area are located in Tishomingo, Tippah, Prentiss, and Marshall counties and have been instrumental in placing a number of individuals in productive jobs, Smith said.

Mississippi State Fair FunTastic Shows

Mississippi Night
FREE/ Mississippi Coliseum
Friday, October 3, 8 p.m.

Lacy J. Dalton
FREE/ Mississippi Coliseum
Wednesday, October 8, 8 p.m.

Billy "Crash" Craddock
FREE/ Mississippi Coliseum
Thursday, October 9, 8 p.m.

Gospel Concert
Telestals & Kingsmen
FREE/ Mississippi Coliseum
Sunday, October 5, 3 p.m.

Cowboy Night
Ben Marney & Home Cookin'
FREE/ Mississippi Coliseum
Monday, October 6, 8 p.m.

Thrasher Brothers
FREE/ Mississippi Coliseum
Sunday, October 12, 3 p.m.

John Conlee
FREE/ Mississippi Coliseum
Tuesday, October 7, 8 p.m.

A Festival of Talent
FREE/ Mississippi Coliseum
Friday, October 10, 8 p.m.

Lee King Show
FREE/ Mississippi Coliseum
Saturday, October 11, 8 p.m.

Hour of The Fifties
FREE/ Industry Building
Friday, October 3, 7 p.m.
and Saturday,
October 4, 7 p.m.

Gate Admission
\$2.00 per person 12 years old or older
from 11 a.m. until closing. Children
under 12 FREE. PARKING \$1.00 per
car.
Free Parking - Free Gate
Admission
Daily from 10 a.m. until 11 a.m.
(Except Saturday and Sunday)

All Rides 50¢ Each...
to 6 p.m. Except
Saturday & Sunday



Mississippi State Fair
Jackson
October 2-12, 1980

PREVIEW NIGHT
FOR THE WBC HEAVYWEIGHT
CHAMPIONSHIP OF THE WORLD
Muhammad ALI vs. **Larry HOLMES**
Thursday, October 2 • No Home TV • No Radio
General Admission Tickets \$25.00
Reserved Seat Ticket (500 only) \$35.00
See it LIVE on big screen closed circuit color TV
in the Mississippi Coliseum

Coming Soon

The Banner-Independent

Holiday Cookbook

Last Year's Cookbook was our most popular special feature, and this year's promises to be even bigger and better.

Send Your Favorite Recipes Now

It's Your Opportunity To Share Them
With Your Friends And Neighbors.

And You Could Win A Cash Prize!

Bring Or Mail Them To The

Banner-Independent

Post Office Box 269

Booneville, Miss. 38829



Proceedings of the Prentiss County Board of Supervisors

THE BOARD OF SUPERVISORS OF PRENTISS COUNTY, MISSISSIPPI, CONVENED THIS SECOND DAY OF SEPTEMBER, 1980, PURSUANT TO NOTICE TAKEN THE FIRST DAY OF AUGUST, 1980, IN THIS DATE. ALL MEMBERS OF SAID BOARD BEING PRESENT WHEN JOHN MC CAULEY, SHERIFF, PROCLAIMED SAID BOARD TO BE IN SESSION. J. P. DAVIS, PRESIDENT AND CLERK, BEING PRESENT TO RECORD THE PROCEEDINGS WHEN THE FOLLOWING ORDERS WERE PASSED AND ORDERED SPREAD UPON THE MINUTES.

THE FOLLOWING ACCOUNTS WERE ALLOWED OUT OF THE COMMON COUNTY FUND:

Phillip Cole	Comptroller Salary 450.00 SS 27.59 Ret 24.75	397.06	1919
Phillip Cole	Co-Auditor 441.00 SS 27.07 Ret 24.29	390.30	1920
P. C. SS. Ret. & Ins.	Copt SS 54.06 Emt SS 54.06 Copt Ret 71.31	229.69	1921
Phillip Cole	Other Services	300.00	1922
Phillip Cole	Attendance on Board	300.00	1923
Fan Janeway	Salary 520.80 SS 31.93 WH 24.50	464.37	1924
Toni Hatfield	Salary 520.80 SS 31.93 WH 49.50 St 1.65	437.72	1925
P. C. SS. Ret. & Ins.	Copt SS 63.86 Emt SS 63.86 WH 74.00 St 1.65	203.37	1926
John A. Hatcher	Salary 200.00 SS 12.26 WH 40.00 Ret 11.00 St 8.00	126.74	1927
P. C. SS. Ret. & Ins.	Copt SS 12.26 Emt SS 12.26 WH 40.00 Copt Ret 16.00 Emt Ret 11.00 St 8.00	99.52	1928
Travis Cox	Salary 650.19 SS 49.05 WH 86.10 Ret 44.01 St 16.40 Ins 8.80	445.33	1929
Travis Cox	Corrupt Practice	83.33	1930
Travis Cox	Ex-Official	66.67	1931
Travis Cox	Co. Registrar Jan., 80 thru Aug., 80 - Change in Class of Co. 583.00 SS 35.74 WH 46.00 Ret 32.07 St 9.20	459.99	1932
P. C. SS. Ret. & Ins.	Copt SS 84.79 Emt SS 84.79 WH 132.10 Copt Ret 110.40 Emt Ret 76.08 St 26.10 Ins 8.80	523.32	1933
John A. Hatcher	Expenses	300.00	1934
Tommy D. Cadie	Attorney for the Board	703.00	1935
Shirley Wadkins	Salary 126.15 SS 7.73 WH 25.00 Ret 6.94	86.48	1936
Pearlene Snotners	Salary 126.15 SS 7.73 Ret 6.94	111.49	1937
Lorette Jernigan	Salary 126.15 SS 7.73 Ret 6.94	111.49	1938
P. C. SS. Ret. & Ins.	Copt SS 23.19 Emt SS 23.19 WH 25.00 Copt Ret 30.27 Emt Ret 20.82	122.47	1939
Jean McCalla	Salary 128.34 SS 7.87 Ret 7.06	113.41	1940
Mrs. George Gwin	Salary 128.34 SS 7.87 Ret 7.06	113.41	1941
Demetria Parrish	Salary 128.34 SS 7.87 Ret 7.06 WH 13.41	100.00	1942
P. C. SS. Ret. & Ins.	Copt SS 23.61 Emt SS 23.61 WH 13.41 Copt Ret 30.81 Emt Ret 21.18	112.62	1943
Dell Wardlow	Salary 200.00 SS 12.26 WH .30 Ret 11.00	176.44	1944
Linda Farrar	Salary 520.80 SS 31.93 WH 49.50 St 11.65	427.72	1945
P. C. SS. Ret. & Ins.	Copt SS 44.19 Emt SS 44.19 WH 49.80 Copt Ret 16.00 Emt Ret 11.00 St 11.65	176.83	1946
Sam F. English	Salary 520.00 SS 31.88 WH 49.50 Ret 28.68	410.02	1947
P. C. SS. Ret. & Ins.	Copt SS 31.88 Emt SS 31.88 WH 49.50 Copt Ret 41.60 Emt Ret 28.68	183.46	1948
William Prather	Salary 500.00 SS 30.65 WH 34.00 Ret 27.50 St 11.05	396.80	1949
P. C. SS. Ret. & Ins.	Copt SS 30.65 Emt SS 30.65 WH 34.00 Copt Ret 40.00 Emt Ret 27.50 St 11.05	173.85	1950
William Prather	Expenses	100.00	1951
Ed W. Jenkins	Youth Court Judge	200.00	1952
George Via	Youth Court Defender	150.00	1953
John Hatcher	Youth Court Prosecuting Attorney	50.00	1954
Vickie Owens Hastings	Salary 520.80 SS 31.93 WH 37.00 St 1.65	450.22	1955
P. C. SS. Ret. & Ins.	Copt SS 31.93 Emt SS 31.93 WH 37.00 St 1.65	102.51	1956
P. C. Farm Bureau	Rent for County Agent	275.00	1957
William Saden	County Agent	369.15	1958
Edward L. McWhorter	Salary	200.00	1959
Claire Rosa	Salary	214.00	1960
Betty Gifford	Salary	85.60	1961
Sandra Cole	Salary	48.15	1962
Valerie Buchanan	Salary 520.80 SS 31.93 WH 49.50	439.37	1963
P. C. SS. Ret. & Ins.	Copt SS 31.93 Emt SS 31.93 WH 49.50	113.36	1964
Shirley Henderson	Salary 520.00 SS 31.93 WH 24.50 Ret 28.64	435.73	1965
P. C. SS. Ret. & Ins.	Copt SS 31.93 Emt SS 31.93 WH 24.50 Copt Ret 41.60 Emt Ret 28.64	158.66	1966
1967	South Central Bell		
1968	L. C. & Gladys Garvin		
1969	Dexter C. Cadie		
1970	Phillip Cole		
1971	Phillip Cole		
1972	Phillip Cole		
1973	Phillip Cole		
1974	Phillip Cole		
1975	Phillip Cole		
1976	James H. Horn		
1977	Randel Cole		
1978	Mike Tryner		
1979	Catherine Pope		
1980	Ralph Lauderdale		
1981	Harmon Roy		
1982	Donald P. Cupper		
1983	James H. Horn		
1984	Estell Skelton		
1985	Gary Morgan		
1986	Kenneth Edge		
1987	Charles Barnes		
1988	Katie Lindley		
1989	Ila Miller		
1990	Dalton Prentiss		
1991	Mc. Asm. of Supervisors		
1992	South Central Bell		
1993	South Central Bell		
1994	South Central Bell		
1995	Office Suppliers Elec. Calculators		
1996	Downs Printing		
1997	Dement Printing Company		
1998	Phillip Cole		
1999	Gerald Hodges Comm. Printing		
2000	Gerald Hodges Comm. Printing		
2001	Xerox		
2002	Xerox		
2003	Down's Printing		
2004	John H. Price Appliance Co.		
2005	Milwick Office Supplies		
2006	Win-Way		
2007	McDonald Repair Shop		
2008	Travis Cox		
2009	Tombshee Office Supply		
2010	Shirley L. Wadkins		
2011	L. & W. Cash Register		
2012	Don-Don Supplies, Inc.		
2013	MS Board of Animal Health		
2014	North MS Uniform Rental		
2015	Gold Bond Exterminators		
2016	Mechanical & Electrical		
2017	Dement Printing Company		
2018	Gerald Hodges Comm. Printing		
2019	Gerald Hodges Comm. Printing		
2020	Gerald Hodges Comm. Printing		
2021	Gerald Hodges Comm. Printing		
2022	Gerald Hodges Comm. Printing		
2023	Builder's Supply, Inc.		
Win-Way	Garbage Bags-Courthouse	2.80	2024
Booneville Gas & Water	Service Jail 79.70 Courthouse 31.53	111.23	2025
Dement Printing Company	Office Supplies-Chan. Clerk-Order #52866	410.90	2026
Dement Printing Company	1-CBCL Full Suspension Filing & Storage Combination Order #52843	226.30	2027
Dement Printing Company	1-Xerox Red Instructo Binder-Cir. Clerk Order #52867	45.90	2028
L. & W. Cash Register	2-New T/W Ribbons Inv #06247	8.00	2029
Woody Herrin	150 Sheets Carbon Paper-Chancery Clerk	103.50	2030
Tombshee Equipment & Supply	1-Binder-Chan. Clerk Inv #4536	5.74	2031
Tombshee Office Equipment	Office Supplies Inv. #4446	26.95	2032
The Banner-Independent	Office Advertising #6704	153.12	2033
Billy Sartin	J. P. Salary	330.00	2034
Danny B. Childers	Postage Reimbursement	65.30	2035
Phillip Cole	Postage	.95	2036
Danny B. Childers	Postage Reimbursement	1.05	2037
William Anderson	J. P. Salary	570.00	2038
Phillip Cole	Postage Reimbursement	.95	2039
MS. Board of Animal Health	102-Vaccinated Calves @ 20¢ Ea.	20.40	2040
P. C. Electric Power Assn.	County Agent's Office	81.38	2041
P. C. Electric Power Assn.	Chancery Clerk	178.09	2042
Wayne Michael Plumbing & Elec.	Courthouse #1 161.85 #2 280.48 Jail 285.22	727.55	2043
Xerox	Plumbing & Electrical Work in Chancery Clerk Office	80.00	2044
Southern Supply, Inc.	Maintenance Agreement-Xerox 2600-Inv #06524371	35.00	2045
Phillip Cole	Janitorial Supplies-Courthouse Inv #1697	90.90	2046
George Martin Via	Lunacy Fee	21.50	2047
Dr. Sam Galloway	Physician Fee-Lunacy Case	75.00	2048
Leon Lauderdale	Physician Fee-Lunacy Case	15.00	2049
Booneville Gas & Water	J. P. Salary	15.91	2050
Dunn's Office Machines	County Agent	15.60	2051
South Central Bell	County Agent	66.76	2052
The Banner-Independent	Printing Board Proceedings-#4265	100.00	2053
L. & W. Cash Register	Reprint-Underwood T/W Serial #1177004 Chan. Clerk	30.00	2054
L. & W. Cash Register	Reprint-IBM T/W Serial #1882816 Inv #07569	80.50	2055
Tombshee Office Equipment	Office Supplies-Chancery Clerk-Inv #4441	9.34	2056
Off. Suppliers Electronic Calculators	Office Supplies-Circuit Clerk Reporter-Inv #0248	21.63	2057
P. C. Schools	One-Half Timber Severance Tax Rec'd 9-1-79 thru 8-80	1,949.54	2058
A.P.T. Rural Development Agency	Mo. Allocation for Fiscal Year Ending 9-30-80	625.00	2059
American Legion	One-Half Columbian County Advertising	132.00	2060

THE FOLLOWING ACCOUNTS WERE ALLOWED OUT OF THE SHERIFF SUCCESSION FUND:

Danny B. Childers	Salary 1,416.46 SS 86.04 WH 154.50 Ret 77.92	1,097.40	548
Kathy Thomas	Salary 217.00 SS 13.10 WH 2.50 Ret 11.94	189.26	549
Kellie Tennison	Salary 540.00 SS 33.10 WH 58.00 Ret 28.70	419.20	550
Mickie C. Arnold	Salary 600.00 SS 36.78 WH 70.60 Ret 33.00 St 5.50	454.12	551
Elizabeth Gibson	Salary 600.00 SS 36.78 WH 50.50 Ret 33.00 St 4.05	466.87	552
Lebara McGee	Salary 600.00 SS 36.78 WH 25.50 Ret 33.00 Ins 8.80	495.92	553
Terry Cartwright	Salary 700.00 SS 42.91 WH 86.50 Ret 38.50 St 2.43	529.66	554
Shelia Hunkapiller	Salary 520.180 SS 31.93 WH 37.00	451.87	555
Debra Huddleston	Salary 520.180 SS 31.93 WH 54.40	434.47	556
P. C. SS. Ret. & Ins.	Copt SS 350.35 Emt SS 350.35 WH 539.50 Copt Ret 1,900.73	1,900.73	557
John Edward McCauley	373.89 Emt Ret 257.06 St 6.48 Ins 23.10	1,097.59	558
Hubert Lee Kitchens	Salary 1,533.34 SS 93.93 WH 238.40 Ret 84.33	1,097.59	559
Joseph C. Shackelford	Salary 750.00 SS 42.91 WH 64.50 St 7.05 Ret 38.50	547.04	560
Douglas W. Hendrix	Salary 750.00 SS 45.98 WH 86.70 Ret 41.25 St 8.25	550.52	561
James J. Newby	Salary 700.00 SS 42.91 WH 37.50 Ret 38.50	581.09	562
Dexter W. Credille	Salary 500.00 SS 30.65 WH 34.00 Ret 27.50	441.85	563

Leonard E. Stover, Jr.	Salary 331.30 SS 20.43 Ret 18.33	244.54	
Thomas Harris	Salary 100.70 SS 10.22 Ret 9.17	147.31	
Danny B. Garner	Salary 152.00 SS 9.32 Ret 8.36	134.32	
P. C. SS. Ret. & Ins.	Copt SS 327.06 Emt SS 327.06 WH 461.10 Copt Ret 426.83 Emt Ret 293.44 St 34.33 Ins 17.30	1,887.12	
Glen Honecutt	Interim Deputy Sheriff from 5-13-80 thru 6-4-80. Salary 1,040.00 SS 63.75 WH 168.40	807.85	
P. C. SS. Ret. & Ins.	Copt SS 63.75 Emt SS 63.75 WH 168.40		
Wm Glover	4-Batteries Gasoline-10.00(Reimbursement)	295.90	
Miller's Safe & Lock Service	Hardware Supplies-Sheriff Dept.	14.00	
Int'l Business Machines Corp.	1-Terminal Ribbon Part #13651 Sheriff Dept.	50.40	
M. & W. Muller & Auto Repair	Repairs to 1978 Ford LTD - Sheriff Dept.	40.92	
Lawson Oil Company, Inc.	Gasoline - Sheriff Dept.	103.92	
John McCauley	Travel Reimbursement	1,546.90	
Joe Shackelford	Reimbursement-Repair Deputy's Shoes	25.60	
Burns Auto Supply	Parts Inv. #53085	13.00	
Mechanical & Electrical	Filter Inv #17575	4.93	
John McCauley	Gasoline	40.00	
Garrett's Garage	Repairs to Sheriff Vehicle 78 Ford	145.00	
Wal-Mart Stores, Inc.	Kuc. Supplies-Sheriff Dept.	27.77	
Sargent Sowell, Inc.	Enforcement Supplies Inv #29340	30.63	
Electronic Specialists, Inc.	Parts for Radio - Sheriff Dept.	32.00	
Danny Childers	Postage Reimbursement	79.75	
The Banner-Independent	Advertising for County(Sale of Guns)	24.52	
South Central Bell	Tax Assessor	216.09	
Pitney Bowes	Copy Paper-Tax Assessor Inv #142889	99.15	
Pitney Bowes Credit Corp.	Machine Rental-Tax Assessor Lessee #4415006	139.00	
Tombshee Office Equipment	Office Supplies-Tax Assessor	115.44	
Streetman's Refrigeration & Appliance Repair	Repairs to Air Conditioner - Tax Assessor	15.00	
Danny B. Childers	Reimbursement for checks Ordered	13.97	
Gerald Hodges Comm. Printing	Office Supplies-Tax Assessor	101.55	
Dement Printing Company	#776 Tax Collectors Journal Order #52857	39.99	
Wagon Wheel Cafeteria	Feeding Prisoners	834.00	
Gerald Hodges Comm. Printing	Arrest Report Cards-Sheriff Dept.	50.70	
East Side Parts Company	Parts	6.64	
Cox-Blythe Drug Company	Drugs for Prisoners	13.30	
Jim Whitley Gulf	Oil, Grease, Filter, Brake Fluid-Sheriff Dept.	19.95	
Bill's & Jerry's Union 76	Oil, Grease, Filter 31.50 Car Washed 14.00	45.50	
Bill's Discount Drugs	Medicine for Prisoner	43.25	
The Outlaw Press	8-8 x 10 Prints Processes Inv #8038 Sheriff Dept.	65.00	
South Central Bell	Sheriff Dept.	378.78	
Tombshee Office Equipment	Office Supplies-Sheriff Dept. Inv #4451	27.60	
Mid-South Frame Shop	Repairs to Ford-Sheriff Dept. Inv #10841	85.00	
Goodyear Service Store	Parts-Sheriff Dept.-Inv #00475	215.24	
Goodyear	Void		
North MS Ambulance Service	Ambulance Service	45.00	
John McCauley	Postage Reimbursement	15.00	
Jean S. McCalla, R.P.R.	Repair 1-Original & 1-Copies of Hearing	87.00	
Strange Radiator Service	Repair Radiator-2-Gal. Antifreeze-Sheriff Dept.	177.37	
Cox-Blythe Drug Company	Drugs for Prisoners	18.00	
East Side Parts Company	Battery-Sheriff Dept-Inv #89957	49.00	
Jim Whitley Gulf	Oil, Grease, & Filter	19.85	
Martin's Southern Uniforms	Uniform for Sheriff Deputy-Inv #74279 Refer to Glain #435 Check #2967	219.00	

THE FOLLOWING ACCOUNTS WERE ALLOWED OUT OF THE FIRST DISTRICT ROAD WORKING FUND:

Larry W. Barron	Salary 933.00 SS 57.19 WH 123.70 Ret 51.32 St 9.90	690.89	306
L. B. McKinney	Labor 588.00 SS 36.04 WH 21.00 Ret 32.34 Ins 4.80	493.82	307
Bud Holland	Labor 600.00 SS 36.78 WH 38.00 Ret 33.00	492.22	308
Ricky Smith	Labor 588.00 SS 36.04 WH 46.00 Ret 32.34	473.62	309
R. C. Fleming	Labor 520.80 SS 31.93 WH 24.50 Ins 9.30	455.07	310
P. C. SS. Ret. & Ins.	Copt SS 197.98 Emt SS 197.98 WH 253.20 Copt Ret 216.72 Emt Ret 149.00 St 9.90 Ins 14.10	1,038.88	311
Thrasher Water Association	Service Tusculumbia Voting Precinct	6.00	312
P. C. Electric Power Assn.	Service Thrasher Fire Dept.	3.71	313
P. C. Electric Power Assn.	Service Tusculumbia Voting Precinct	3.42	314
Bud Holland	Labor 30.00 SS 1.84 Ret 1.65	26.51	315
P. C. SS. Ret. & Ins.	Copt SS 1.84 Emt SS 1.84 Copt Ret 2.40 Emt Ret 1.65	7.73	316
Herace Lambert	Mowing Right-of-Way	150.00	317
Big V Water Association	Service Shop	5.00	318
Win-Way	Paper Towels	7.13	319
Gene Gann	Welding Trans-Housing	60.00	320
Sell-Rite	Tube	53.03	321
Wroten Signs	Signs	30.00	322
Henry T. Gisham's Grocery	Gas	10.00	323
East Side Parts Company	Parts	39.92	324
Booneville Auto Parts	Parts	109.67	325
Bearings & Supply House, Inc.	Parts	19.28	326
Burns Auto Supply	Parts	19.19	327
Motor Parts Company	Parts	170.52	328
Murphy's International, Inc.	Parts	149.96	329
P. C. Electric Power Assn.	Service Shop	25.12	330
Thrasher Water Assn.	Service Tusculumbia Voting Precinct	6.00	331

THE FOLLOWING ACCOUNTS WERE ALLOWED OUT OF THE SECOND DISTRICT ROAD WORKING FUND:</

THOUGHT FOR THE WEEK

'The Backslider's Calendar'

By Tom F. Rayburn

JANUARY: I hereby resolve to start to church this year. But I'll wait until February. Gotta get over the holidays. They take a lot out of a fellow.

FEBRUARY: Weather is terrible. I'll start when it gets a bit warmer. My blood is too thin this time of year.

MARCH: Lots of sickness just now. Got to keep away from those bugs.

APRIL: Easter..big crowds..they won't miss me.

MAY: I've been holed up all winter and now that the weather is getting pretty it's time to hold reunions.

JUNE: I'll wait until the baby is older. How on earth do some folks take their babies when they are just a few weeks old...and then never miss Sunday worship.

JULY: Boy! The heat is terrific! That air conditioning in the church might give me chills, and anyway we've got that cabin boat for Sundays.

AUGUST: Preacher's on vacation. He'll never know if I miss. Never liked those guest

preachers anyhow, but when the preacher gets back...

SEPTEMBER: School's started. Vacation threw me behind in my work. Got to make one last visit to my relatives before the snow flies.

OCTOBER: Leaves are beautiful this time of year..I can worship God outdoors anyhow..kids will be cooped up all winter..so

NOVEMBER: Getting colder..can't stand warm church buildings with a lot of people in them. I'll start back to church when it gets warmer.

DECEMBER: Christmas! It belongs to the kids. I don't have time now for the church; roads are dangerous too...anyway, next month is January. I'll resolve now to start going to church next year. -copied from Pulpit Helps. "Not forsaking or neglecting to assemble together as believers, as is the habit of some people, but admonishing, warning, urging and encouraging one another, and all the more faithfully as you see the day approaching."

Hebrews 10:25 Amplified N.T.



Tom F. Rayburn, Pastor
First Baptist Church
Booneville, Miss

This page is possible through the request and cooperation of interested ministers in our area. It is brought to you through the support of the businesses listed below.

Banner-Independent

DEDICATED TO THE PEOPLE & PROGRESS OF
PRENTISS COUNTY

Booneville Banking Association

THE PEOPLES BANK & TRUST CO.
BANK OF MISSISSIPPI

Coca-Cola-Corinth

COKE ADDS LIFE TO EVERY THING NICE

Davis Realty

ROBERT DAVIS APPRAISER & BROKER
728-7328

Farm Bureau Insurance

LIFE-AUTO-FIRE

Gerald Hodges Printing

"SERVING YOU IS A PRIVILEGE WE APPRECIATE"
728-6476

Gold Bond Exterminators

JIMMY MURPHY, MANAGER

Mechanical & Electrical Supply, Inc.

Pepsi-Cola - Tupelo

HAVE A PEPSI DAY

Prentiss Manufacturing



Schweiger Furniture Co.

FASHIONS IN FURNITURE

S&J Ready-Mix, Inc.

728-4431

McMillan Funeral Home

83 YEARS OF SERVICE

Salts Funeral Home

SERVING YOU BECAUSE WE CARE

Tigrett Drug Center, Inc.

"PRESCRIPTION SPECIALISTS"

Baptist

BOONEVILLE FIRST FREE WILL BAPTIST CHURCH

202 N. Lake St., Luther Gibson, Pastor
SUNDAY-Sunday School 10:00 a.m., Morning Wor-
ship 11:00 a.m. Evening Worship 6:00 p.m. WED-
NESDAY-Church Training and Bible Study 7:00 p.m.

CALVARY BAPTIST

Corner Main and Broad St., R.J. Mostick, Pastor
SUNDAY-Sunday School 9:45 a.m., Morning Worship
11:00 a.m. Training Hour 5:00 p.m. Evening Worship
6:00 p.m. WEDNESDAY-Bible Study 7:00 p.m.

CASEY CREEK BAPTIST CHURCH

Off Hwy. 344-Harvey Reeves, Pastor
SUNDAY-Sunday School 10:00 a.m., Morning Wor-
ship 11:00 a.m. Evening Worship 6:00 p.m.

CANDLERS CHAPEL BAPTIST CHURCH

Pastor F.A. Collins
SUNDAY-Sunday School 10:00 a.m., Training 5:30
p.m., Preaching 6:00 p.m.

CRESTWOOD BAPTIST

Hwy. 4 East, Jerry Mitchell, Pastor
SUNDAY-Sunday School 9:30 a.m., Worship 10:30
a.m., Training Union 5:30 p.m. Worship 6:30 p.m.

EAST BOONEVILLE BAPTIST CHURCH

East Church St., Excali Burleson, Pastor
SUNDAY-Sunday School 9:45 a.m., Worship Hour
11:00 a.m., Church Training 5:00 p.m. Worship 6:00
p.m. WEDNESDAY-Worship 7:00 p.m.

EAST PRENTISS BAPTIST CHURCH

Booneville, Kenneth Bishop, Pastor
SUNDAY-Sunday School 10:00, Worship Service 11:00
a.m., Training Union 6:00 p.m., Worship Service 7:00
p.m., WEDNESDAY-Bible Study 7:00 p.m.

INDEPENDENT FAITH BAPTIST MISSION

Hwy. 30 E. Booneville, Bill Johnson, Pastor
SUNDAY-Sunday School 10:00 a.m., Morning Wor-
ship 11:00 a.m., Evening Service 6:00 p.m., WED-
NESDAY-Evening Service 7:00 p.m.

FIRST BAPTIST CHURCH

401 West Church St., Tom F. Rayburn, Pastor
SUNDAY-Sunday School (Broadcast WBIP) 9:45 a.m.,
Morning Worship 11:00 a.m., Church Training 5:00 p.m.,
Evening Worship 6:00 p.m., WEDNESDAY-Prayer
Meeting 6:30 p.m.

FORKED OAK BAPTIST CHURCH

Route 6, Horace McCombs, Pastor
SUNDAY-Sunday School 10:00 a.m., Worship 11:00
a.m., Training Union 6:00 p.m., Preaching 6:30 p.m.,
WEDNESDAY-Prayer Service 7:00 p.m.

GASTON BAPTIST CHURCH

Gaston-Carolina Road, Milton Koon, Pastor
SUNDAY-Sunday School 9:30 a.m., Worship 10:30
a.m., Church Training 6:00 p.m., Worship Service 6:45
p.m. WEDNESDAY-Prayer Meeting 7:00 p.m.

GRACE INDEPENDENT BAPTIST

Franktown, Jan Milton, Pastor
SUNDAY-Sunday School 10:00 a.m., Morning wor-
ship 11:00 a.m., Evening Worship 7:00 p.m. WED-
NESDAY-Prayer Meeting 7:00 p.m.

JONES CHAPEL FREE WILL BAPTIST

Jacinto-Altitude Road, Paul Long, Pastor
SUNDAY-Sunday School 10:00 a.m. Morning Worship
11:00 a.m., Evening Worship 5:00 p.m.

LITTLE BROWN FREE WILL BAPTIST

Route 1, Tim Wood, Pastor
SUNDAY-Sunday School 10:00 a.m., Morning Wor-
ship 11:00 a.m., C.T.S. 7:00 p.m. Evening Worship 7:30
p.m. WEDNESDAY-Prayer Meeting 7:00 p.m.

LITTLE CREEK MISSIONARY BAPTIST

Marietta, Jimmy Stewart, Pastor
SUNDAY-Sunday School 10:00 a.m. Morning Worship
11:00 a.m., Training-Union 5:00 p.m., Evening Worship
5:30 p.m.

MARTIN HILL FREE WILL BAPTIST CHURCH

Route 5, Hwy. 30 East, Johnny Sexton, Pastor
SUNDAY-Sunday School 10:00 a.m., Morning Wor-
ship 11:00 a.m., Evening Worship 6:00 p.m. WED-
NESDAY-Church Training and Bible Study 7:00 p.m.

MT. PLEASANT MISSIONARY BAPTIST

Altitude, Bro. E.M. Langston, Pastor
SUNDAY-Sunday School 10:00 a.m., Worship Service
11:00 a.m., Evening Service 5:30 p.m. 2nd Saturday
night singing 7:00 p.m., WEDNESDAY-Prayer meeting
6:30 p.m.

MT. PISOAH FREE WILL BAPTIST

Hollis Southerland, Pastor
SUNDAY-Sunday School 10:00 a.m., Morning Wor-
ship 11:00 a.m., Evening Worship 6:00 p.m., WED-
NESDAY-C.T.S. and Bible Study 7:00 p.m.

NEW LEBANON FREE WILL BAPTIST

Highway 344-Terry Booker, Pastor
SUNDAY-Sunday School 10:00 a.m., Morning Wor-
ship 11:00 a.m. Evening Worship 5:30 p.m., WED-
NESDAY-Church Training and Bible Study 6:30 p.m.

NEW SITE BAPTIST

New Site, James Hutton Bishop, Pastor
SUNDAY-Sunday School, 1st and 3rd Sunday 1:00
p.m., 2nd and 4th Sunday 10:00 a.m. Preaching 1st and
3rd Sunday 2:00 p.m.

OAK HILL BAPTIST CHURCH

Blackland Community, Brother J.C. Prather
SUNDAY-Sunday School 10:00 a.m., Morning Wor-
ship 11:00 a.m. Training Union 6:00 p.m., Evening
Worship 7:00 p.m. WEDNESDAY-Prayer Meeting 7:00
p.m.

OSBORNE CREEK BAPTIST CHURCH

Tom F. Rayburn, Interim-Pastor
SUNDAY-Worship Services 2nd and 4th Sunday 9:30
a.m., Sunday School every Sunday 10:30 a.m.

PINEY GROVE BAPTIST CHURCH

Route 1, Bro. Eugene Tension, Pastor
SUNDAY-Sunday School 10:00 a.m. Morning Worship
11:00 a.m. Sunday evening 6:00 p.m.

SMITH'S CHAPEL FREE WILL BAPTIST

Jacinto Road, Curtis Briley, Pastor
SUNDAY-Sunday School 10:00 a.m. Worship 11:00
a.m., Sunday night 6:30 p.m. THURSDAY-Church
Training and Bible Study 7:00 p.m.

WHEELER BAPTIST CHURCH

Wheeler, Charles Fowler, Pastor
SUNDAY-Bible Study 9:45 a.m., Morning Worship
10:55, Evening Worship 6:00 p.m., WEDNESDAY-Bible
Study 7:00 p.m.

WHEELER PRIMITIVE BAPTIST CHURCH

North of Wheeler School, James R. White, Elder
SUNDAY-Bible Study 10:00 a.m., Preaching 11:00
a.m.

Church Of Christ

BOONEVILLE CHURCH OF CHRIST

Highway 45 North, Bill Huggins Minister
SUNDAY-Sunday School 9:45 a.m., Sunday Worship
10:35 a.m., Evening Worship 6:00 p.m., WEDNESDAY-
Bible Study 7:00 p.m.

CARTERS CHAPEL CHURCH OF CHRIST

Highway 344 E., Altitude Rd., G.T. Pharr, Minister
SUNDAY-Bible Study 9:30 a.m., Worship 10:00 a.m.,
Evening Worship 5:00 p.m., WEDNESDAY-Bible Study
7:00 p.m.

HILLS CHAPEL CHURCH OF CHRIST

6 miles East of Booneville, Hwy. 30
Stephen Pope, Minister
SUNDAY-Sunday School 9:45 a.m., Worship 10:45
a.m., Evening Worship 6:00 p.m., WEDNESDAY- Bible
Study 7:00 p.m.

MARIETTA CHURCH OF CHRIST

Marietta, Richard Gooch, Minister
SUNDAY-Sunday School 9:45 a.m., Worship 10:30
a.m. Evening worship 6:00 p.m. WEDNESDAY-Bible
Study 7:30 p.m.

JACINTO CHURCH OF CHRIST

Jacinto, J.T. Smith, Minister
SUNDAY-Sunday School 10:00 a.m., Worship 11:00
a.m., Evening 5:30 p.m. WEDNESDAY-Mid-Week
Bible Study 6:30 p.m.

JUMPERTOWN CHURCH OF CHRIST

Jumpertown
Bro. Troy McNutt, Minister. Bro. Oscar Clark, Minister
SUNDAY-Sunday Worship 10:00 a.m., Sunday
Evening 5:30 p.m., WEDNESDAY-Bible Study, 7:00
p.m.

NEW BETHEL CHURCH OF CHRIST

1 mile west of New Site on Hwy. 4,
Winston Wilemon, Minister
SUNDAY-Bible Study 9:30 a.m., Worship 10:30 a.m.
Evening 6:00 p.m. WEDNESDAY-Bible Study 7:00 p.m.

NORTH RIENZI CHURCH OF CHRIST

Rienzi, Jerry Childs, Minister
SUNDAY-Bible Study 10:00 a.m., Worship 10:45 a.m.
Sunday night 6:30 p.m., WEDNESDAY-Bible Study 7:30
p.m.

OAK RIDGE CHURCH OF CHRIST

Blackland Community, Calvin Barber, Minister
SUNDAY-Bible Classes 9:30 a.m., Worship 10:30
a.m., Sunday night 5:30 p.m. WEDNESDAY-
Wednesday night 6:30 p.m.

SNOWDOWN CHURCH OF CHRIST

Jim Archer, Minister
SUNDAY-Bible Classes 10:00 a.m., Worship 11:00
a.m., Evening Worship 6:00 p.m., WEDNESDAY-Mid-
Week Bible Study 7:00 p.m.

STUTTS CHAPEL CHURCH OF CHRIST

1 mile w. of Harris Skating Rink Highway 45 N.
Robert C. Tice, Sr., Minister
SUNDAY-Bible Study 10:00 a.m., Preaching 11:00
a.m.

WEST BOONEVILLE CHURCH OF CHRIST

Highway 4 West, Ward Hogland, Minister
SUNDAY-Bible Study 9:45 a.m., Worship 10:30 a.m.,
Evening Worship 6:00 p.m., WEDNESDAY-Bible Study
7:00 p.m.

ZION'S REST CHURCH OF CHRIST

Hwy. 371 Marietta Comm., Lee Cole, Minister
SUNDAY-Bible Study 9:30 a.m., Worship 10:30 a.m.,
Evening Worship 5:00 p.m., WEDNESDAY-Mid-week
Bible Study 7:00 p.m.

Church Of God

BOONEVILLE CHURCH OF GOD

Corner S. Lake & Hatchie St., Jim Adams, Pastor
SUNDAY-Sunday School 9:45 a.m., Worship 10:45
a.m., Evening Worship 6:30 p.m., WEDNESDAY-
Family Training 7:00 p.m.

CANAAN ASSEMBLY OF GOD

400 Marietta Street, Pastor, Jerry Ford
SUNDAY-Sunday School 9:45 a.m., Morning Worship
11 p.m., Youth Service (C.A.) 5 p.m., Evening Worship-
6 p.m. WEDNESDAY- Prayer Meeting 7:30 p.m.

CHURCH OF GOD

Wheeler, Allen Smith, Pastor
SUNDAY-Sunday School 10:00 a.m., Sunday Worship
11:00 a.m., Evening 6:00 p.m., WEDNESDAY-Family
Training Hour 7:00 p.m.

INDEPENDENT CHURCH OF GOD

North Lake & Terry St., Austin Shook, Pastor
SUNDAY-Sunday School 10:00 a.m., Morning Wor-
ship 11:00 a.m., Evening Worship 6:45 p.m., WED-
NESDAY- Prayer Meeting 7:00 p.m.

MARIETTA CHURCH OF GOD OF PROPHECY

Florence Ables, Pastor
SUNDAY-Sunday School 10:00 a.m., Morning Wor-
ship 11:00 a.m., Youth Service 6:00 p.m., Evening
Worship 7:00 p.m., WEDNESDAY-Prayer Meeting 7:00
p.m.

MT. OLIVE CHURCH OF GOD

Route 6, Booneville, Andrew L. Marshall, Pastor
SUNDAY-Sunday School 9:45 a.m., Morning Worship
11:00 a.m., Worship Service 5:00 p.m.

Catholic

INFANT JESUS OF PRAGUE CATHOLIC

Hwy. 45, 3 mi. South of Booneville
Kenneth Stell, S.C.J. Pastor,
George Pinger, S.C.J. Associate

SATURDAY-1st and 3rd and 5th confessions 4-5 p.m.,
SUNDAY-Mass 9 a.m., religious instructions younger
children 10 a.m., Jr. and Sr. High School 6:30 p.m.

Bible Church

LAKEVIEW BIBLE CHURCH

Meadow Creek Road, Bobby White, Pastor
SUNDAY-Sunday School 10:00 a.m., Morning Wor-
ship 11:00 a.m., Evening-Worship 5:30 p.m., WED-
NESDAY-Prayer Meeting and Bible Study 7:00 p.m.,
SATURDAY-Young peoples service 7:00 p.m.

Holiness

BOONEVILLE REVIVAL CENTER

North First Street,
Pastor, Bobby Stacy, and Lloyd Knight
SUNDAY-Sunday morning Sunday School 10:30 a.m.
Evening 7:30 p.m. WEDNESDAY- Prayer Service 7:30
p.m., Saturday Service 7:30 p.m.

Mormon

THE CHURCH OF JESUS CHRIST OF LATTER DAY SAINTS

George E. Allen Road, George E.W. Burns, Bishop
SUNDAY-Priesthood 9:00 a.m., Sunday School 10:00
a.m., Sacrament 10:50 a.m., Relief Society 9:00 a.m.
Sunday, WEDNESDAY-Relief Society 10:00 a.m.,
Mutual 7:30 p.m.

United Methodist

BLYTHES CHAPEL

Rienzi, Ms., Ronald Wenzel, Pastor
SUNDAY-Sunday School 10:00 a.m., Worship Service
11:00 a.m., UMYF 6:00 p.m. Church Service 7:00 p.m.,
WEDNESDAY-Bible Study 7:30 p.m.

CAROLINA UNITED METHODIST

Route 3, James P. Perry, Pastor
SUNDAY-Sunday worship 1st Sunday 11:00 a.m., 2nd
Sunday 10:00 a.m., 3rd Sunday 6:00 p.m., 4th Sunday
10:00 a.m.

CHRIST UNITED METHODIST

Route 2, Blackland, Bill Garrison, Pastor
SUNDAY-Preaching 1st and 3rd 10:00 a.m., Evening
6:00 p.m., 2nd and 4th 11:00 a.m. UMYF 6:00 p.m., Mens
Club 2nd Thursday 7:00 p.m. UMW 2nd Monday 7:00
p.m.

CROSS ROADS UNITED METHODIST

Route 2, James P. Perry, Pastor
SUNDAY-Sunday Worship 1st Sunday 10:00 a.m., 2nd
Sunday 6:00 p.m. 3rd Sunday 11:00 a.m., 4th Sunday
6:00 p.m., WEDNESDAY-Prayer Meeting 5:30 p.m.

FIRST UNITED METHODIST CHURCH

Booneville, Charles L. Potts, Minister
SUNDAY-Church School 9:45 a.m., Morning Worship
11:00 a.m., UMYF 5:30 p.m., Junior Fellowship 5:00
p.m., Evening Worship 7:00 p.m., Mid-Week Prayer
6:30 p.m.

GRACE UNITED METHODIST CHURCH

East Church St., C.D. Edge, Pastor
SUNDAY-Sunday School 9:45 a.m. Morning Worship
11:00 a.m. UMYF 6:30 p.m., Evening worship 7:00 p.m.,
THURSDAY- Bible Study 7:30 p.m.

JUMPERTOWN UNITED METHODIST

James P. Perry, Pastor
SUNDAY-Sunday Worship 1st Sunday 7:00 p.m. 2nd
Sunday 11:00 a.m. 3rd Sunday 10:00 a.m. 4th Sunday
11:00 a.m., 5th Sunday 11:00 a.m., WEDNESDAY-
Prayer Meeting 6:30 p.m.

LAMBS CHAPEL INDEPENDENT METHODIST

Jumpertown, W.E. Sharp, Pastor
Gene Coltharp, Associate Pastor
SUNDAY-Sunday School 10:00 a.m., Worship 1st
Sunday 11:00 a.m., Bro. Sharp; 3rd Sunday Evening
6:30 p.m., Bro. Coltharp; WEDNESDAY-Bible Study
6:30 p.m.

LIBERTY UNITED METHODIST CHURCH

Hwy. 30 East, C.D. Edge, Pastor
SUNDAY-Sunday School 9:00 a.m. Morning Worship
10:00 a.m. UMYF 6:00 p.m. THURSDAY-Bible Study
6:30 p.m.

MARIETTA UNITED METHODIST CHURCH

Marietta
SUNDAY-1st, 3rd, 4th, Worship 9:30 a.m., Church
School 10:30 a.m.

MEADOW CREEK UNITED METHODIST CHURCH



We Have The Low, Low Prices!

Prices Good Thursday, Sept. 25
Thru Wed., Oct. 1

INFLATION ON ICE!

PRICES FROZEN ON HUNDREDS OF ITEMS

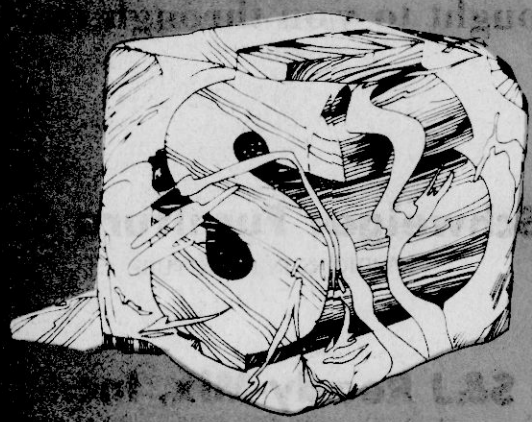

Open 7 Days A Week For Your Shopping Convenience

KEY CHUNK
Bologna LB. **89¢**
KEY SLICED
Bologna LB. **\$1.09**
AND
Sausage 1 LB. ROLL **\$1.19**
h Fillets LB. **\$1.49**
h Sticks LB. **\$1.49**
A FROZEN
NS LB. **79¢**



ARMOURS VERY BEST 1/4
PORK LOIN LB. **\$1.08**

Boneless Lean Chuck Cubed
Steak Family Pack **\$1.99**
Pork Chops CENTER CUT LB. **\$1.69**
BRYAN SLICED
Bologna LB. **\$1.69**
2/98¢ Turkey Wings 49¢ LB.
HYGRADE'S GRILL MASTER CHICKEN
Franks LB. **99¢**
BREAKFAST
Pork Chops LB. **\$1.79**
MR. TURKEY
Franks 12 OZ. PKG. **79¢**
FRESH 8 OZ.
Fryer Livers **49¢**
BONELESS LEAN PORK CUBED
Steak FAMILY PACK LB. **\$1.69**

ARMOUR CHICKEN
FRIED
STEAKS
LB. **\$1.59**

ARMOUR CHUCK WAGON
STEAKS LB. **\$1.79**
LAND-O-FROST
HAM
SMOKED
TURKEY LB. **\$1.89**

HELM'S
WHOLE HOG
SAUSAGE
PATTIES
2 1/2 LB. BOX **\$4.39**

TIDE
LAUNDRY DETERGENT
49 OZ. GIANT SIZE
98¢
Limit One With \$10 Or More Purchase

HEINZ OR OPEN PIT
Bar-B-Q
Sauce
16 OZ. BOTTLE **89¢**

MARTHA WHITE
INSTANT
POTATOES 15 OZ. **78¢**

DOMINO
SUGAR 5 LB. BAG **\$2.79**

Downy
FABRIC SOFTENER
17 OZ. BOTTLE **59¢**

CHEF-BOY-AR-DEE
Spaghetti & Meat Balls
40 OZ. CAN **\$1.69**

RENUZIT
SOLID AIR
FRESHENER
6 OZ. **2/99¢**

CORONET PAPER
TOWELS JUMBO ROLLS **69¢**

MARTHA WHITE
MACARONI & CHEESE
DINNERS 7 1/2 OZ. **3/98¢**

SUCCESS
RICE 14 OZ. **\$1.18**

CHEFWAY
SHORTENING 3-LB. CAN **\$1.89**

TRAIL BLAZER
Dog Food 25 LB. BAG **\$4.18**

FOODWAY
SALT 26 OZ. **10¢**

COKE or SPRITE 2 LITER **98¢**

10 LB. BAG **\$3.48**
14 1/2 OZ. CANS **2/78¢**

FOODWAY BROWN 'N SERVE
ROLLS 12 CT. **2/99¢**

HUNTS SOLID PACK
Tomatoes 14 1/2 OZ. **2/88¢**

HIC
Drink Mix 8 QT. CAN **\$1.69**

KELLY'S
Chili WITH BEANS 15 OZ. **68¢**

HEFTY
Trash Bags 30 GAL. 10 CT. **\$1.18**



Green Giant
Niblets Whole Kernel Gold
CORN 12 OZ. **3/\$1**

DEL MONTE
Kraut 16 OZ. **2/89¢**

BRYAN
Vienna Sausage 5 OZ. **2/98¢**

SWEET SUE CHICKEN
-DUMPLINGS OR
Chicken Stew 24 OZ. CAN **89¢**

Milk Mate 20 OZ. **\$1.28**



SKINNER'S
LONG & THIN
Spaghetti 12 OZ. **2/99¢**

BRYAN
Luncheon Meat 12 OZ. **\$1.18**

SCOTTIES
Facial Tissue 200 CT. **85¢**

NABISCO PREMIUM
Saltines 16 OZ. **83¢**

GOLD MEDAL
FLOUR 5 LB. BAG **88¢**

MAXWELL HOUSE
INSTANT
Coffee 10 OZ. **\$4.68**

FOLGER'S
GRIND
Coffee 1 LB. CAN **\$2.99**

BAMA
Strawberry
Preserves 2 LB. JAR **\$1.89**

LETTUCE JUMBO HEAD **48¢**

Cucumbers or Bell Peppers MIX OR MATCH **5/98¢**

Radishes or Carrots 1 LB. BAG MIX OR MATCH **3/98¢**

SWEET & JUICY
NECTARINES LB. **48¢**



TOOTH PASTE
CLOSE-UP 8.2 OZ. **\$1.89**
COLGATE 11 OZ. **Instant Shave** **99¢**
PONDS 3.5 OZ. **COLD CREAM** **\$1.85**
PEPTO BISMOL 4 OZ. **99¢**



Red Potatoes

U.S. NO. 1,
NORTHERN GROWN

10 \$1.98
1b. bag



TOP FRESH PRODUCE

We proudly feature TOP FRESH PRODUCE. When it comes to produce, it's the closest thing to perfect. Only the finest, tastiest, premium quality fruits and vegetables, carefully selected to meet the most exacting standards for freshness, flavor, color, texture, and shape. With TOP FRESH, we give you our best.

NO-FRILLS PRODUCE

Now...especially for thrifty shoppers...NO-FRILLS non-branded produce! Wholesome, good-tasting "everyday" quality packaged in plain black-and-white, for significant savings. When you're feeding your family, who cares if the potatoes are different sizes or some carrots are broken? If you're looking for a way to balance your grocery budget, discover NO-FRILLS PRODUCE.

WAREHOUSE PAK PRODUCE

Need enough slow and potato salad to feed a hungry cookout crowd? Enough apples and oranges to treat a kindergarten class? Buy 'em by the case! Churches, clubs, big families, anybody who needs a lot of fresh produce can buy it cheaper by the bushel, crate, or case at WAREHOUSE!



WASHINGTON STATE,
FRESH

Prune Plums

3 \$1
1lbs.



3 lb. bag

Red Delicious Apples

EASTERN GROWN,
CRISP

CALIFORNIA FANCY SWEET TASTY LARGE 5 SIZE
Honey Dew Melons \$1.29 each

U.S. NO. 1, MEDIUM
Yellow Onions. 3 89¢
FRESH, SWEET, SIZE 113 CALIFORNIA
Oranges..... 8/\$1
CALIFORNIA FRESH, TART, SIZE 100
Sunkist Lemons.. 8/\$1

FANCY FRESH NEW CROP, GOLDEN
Delicious Apples... 69¢
LARGE BUNCH, WESTERN GROWN
Fresh Broccoli..... 89¢
CALIFORNIA FRESH, TENDER
Green Onions. 2/69¢

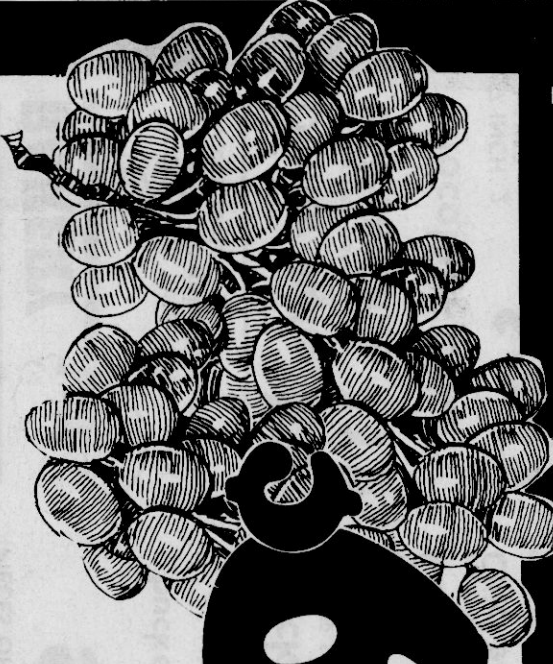

Tokay Grapes

1b.
CALIFORNIA
SWEET,
RED FLAME

More QUALITY for your money!

AT LAST...LOWER FOOD PRICES HAVE COME TO

Tupelo AND Starkville MISSISSIPPI

PRICES IN THIS AD GOOD WEDNESDAY SEPTEMBER 24 THRU TUESDAY SEPTEMBER 30

Supplement To: Daily Journal
Progress
Gazette
Banner-Independent
Lawrence County Times
Times Post
News
Messenger
Tishomingo Journal
Progress

**PAY A LOT LESS!
GET A LOT MORE!**



WAREHOUSE



LOW
Everyday Prices!

Now at WAREHOUSE... direct buying saves you more! We buy in quantity direct from the factory, eliminating the middleman and the cost of extra handling. We buy for less so we can sell for less. That's how we give you storewide EVERYDAY LOW PRICES. We pass the savings along to you! Why pay more?

WALL-TO-WALL SAVINGS!

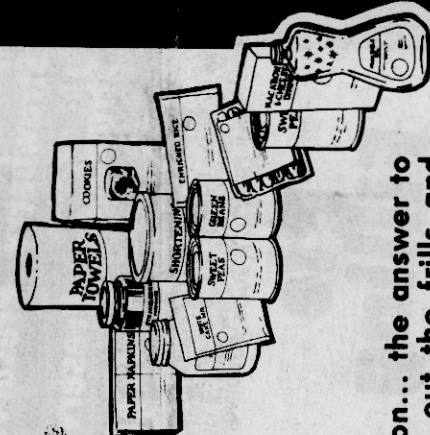

NO-FRILLS MARK-IT

Our NO-FRILLS MARK-IT section... the answer to high food costs! First, we cut out the frills and eliminate the high expense of national advertising to bring you our NO-FRILLS line of non-branded products. Then we cut our overhead: when you take out an item out of the case and mark the price yourself, handling costs go down. And we pass the savings along to you.

MARK IT YOURSELF AND SAVE!

**SAVE by the CAN...SAVE MORE by the CASE! WAREHOUSE PRICES TO EVERYONE!
MORE WAYS TO SAVE at WAREHOUSE!**

BONUS SPECIAL!

When we take advantage of a manufacturer's extra discount or special deal, we pass the savings along to you as a BONUS SPECIAL, a special price that's temporarily even lower than our EVERYDAY LOW PRICE.

WAREHOUSE PAK

Buy more to save more! Meet in institutional packs or primal cuts. Fresh fruits and vegetables by the crate or bushel. Groceries by the case or half case.

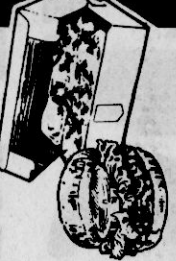

BIG STUFF

Perfect for big families, schools, clubs, churches... bigger sizes for bigger savings! Try BIG STUFF, the bulk packages and large sizes that give you the same quality and brand names but save you more!



OPEN 24 HOURS 7 DAYS A WEEK
for your shopping convenience.

LOW EVERYDAY PRICES... EVERYDAY SPECIALS! plus BONUS SPECIALS!

Everyday LOW Price!
13 OZ. CAN.
FOOD CLUB
Evaporated Milk
39¢
COMPARABLE 49¢

Everyday LOW Price!
32 OZ. BOTTLE
Del Monte Catsup
69¢
COMPARABLE 1.15

Everyday LOW Price!
50 OZ. JAR.
FOOD CLUB
Apple Sauce
99¢
COMPARABLE 1.57

Everyday LOW Price!
CARTON OF NO-FRILLS, KING SIZE LIGHTS
49¢ Filter Cigarettes
\$4.15
COMPARABLE 5.35
11 mg. nicotine av. per cigarette by FTC Method.
Warning: The Surgeon General Has Determined That Cigarette Smoking is Dangerous to Your Health.

18 OZ. JAR. FOOD CLUB
Strawberry Preserves.
\$1.29
24 OZ. BOTTLE, REGULAR
Log Cabin Syrup..... \$1.44

18 OZ. JAR. FOOD CLUB
Grape Jelly..... \$1.29
24 OZ. BOTTLE, REGULAR
Pancake Syrup..... \$1.44
48 OZ. JAR. AMERICAN HAMBURGER, SLICED
Dill Pickles..... \$1.34

BONUS \$SPECIAL!
3 OZ. BOX, FOOD CLUB, VANILLA, 3 1/2 OZ. BOX, LEMON, 2 1/2 OZ. BOX, CHOCOLATE OR DARK CHOCOLATE, MILK CHOCOLATE, BUTTERSCOTCH FLAVOR.
Pie Filling
10¢
COMPARABLE 45¢

Everyday LOW Price!
5 LB. BAG, PLAIN OR SELF-RISING
Gold Medal Flour
79¢
COMPARABLE 1.23

Everyday LOW Price!
20 OZ. PKG. TOP FROST, FROZEN
Green Peas
68¢
COMPARABLE 85¢

Everyday LOW Price!
10 OZ. JAR. MAXWELL HOUSE
Instant Coffee
\$3.99
COMPARABLE 5.09

32 OZ. JAR. Hellmann's Mayonnaise
16 OZ. JAR. KRAFT Sandwich Spread..... \$1.59
10 OZ. BOTTLE A.1. Steak Sauce..... \$1.25
10 OZ. BOTTLE STEAK AND COOKING SAUCE
Lea & Perrins Sauce... \$1.08

BONUS \$SPECIAL!
46 OZ. CAN. FOOD CLUB
Pineapple Juice..... \$1.25
1 1/2 OZ. CAN. FOOD CLUB, FIELD STYLE
Black-eyed Peas.... \$3.11
88¢

TOP ICE MILK
FOUR QUART BUCKET, BORDEN, ASST. FLAVORS
Ice Cream..... \$3.29

HALF GALLON CARTON, TOP FROST, ASSORTED FLAVORS
ICE MILK
99¢
COMPARABLE 1.43

BONANZA DOG FOOD
50 LB. BAG, 20% PROTEIN, BONANZA
\$17.99
COMPARABLE 6.99



BIG STUFF

Perfect for big families, schools, clubs, churches...anybody smart enough to buy bigger sizes for bigger savings! Try BIG STUFF, the bulk packages and large sizes that save you more. Get the same high quality and famous brand names—pay for less tin, cardboard, and fancy packaging.

- | | | | | | | | | |
|--|--|--|---|--|---|--|---|---|
| NO. 10 CAN. BUSH'S BEST, WHOLE WHITE
Potatoes... \$1.89 | NO. 10 CAN. BUSH'S BEST, WHOLE WHITE
Golden Corn \$2.09 | NO. 10 CAN. BUSH'S BEST, WHOLE WHITE
Sliced Carrots \$2.09 | NO. 10 CAN. BUSH'S BEST, WHOLE WHITE
Mustard... \$1.99 | NO. 10 CAN. BUSH'S BEST, WHOLE WHITE
Potatoes... \$1.69 | NO. 10 CAN. BUSH'S BEST, WHOLE WHITE
Baked Beans \$2.59 | NO. 10 CAN. BUSH'S BEST, WHOLE WHITE
Pork & Beans \$1.79 | NO. 10 CAN. BUSH'S BEST, WHOLE WHITE
Hot Chili... \$2.09 | NO. 10 CAN. BUSH'S BEST, WHOLE WHITE
Field Peas... \$1.99 |
| NO. 10 CAN. BUSH'S BEST, WHOLE WHITE
Kraut..... \$1.79 | NO. 10 CAN. BUSH'S BEST, WHOLE WHITE
Crowder Peas \$1.97 | NO. 10 CAN. BUSH'S BEST, WHOLE WHITE
Sliced Beets \$2.19 | NO. 10 CAN. BUSH'S BEST, WHOLE WHITE
Green Limas \$2.35 | NO. 10 CAN. BUSH'S BEST, WHOLE WHITE
Barbecue Sauce \$5.15 | NO. 10 CAN. BUSH'S BEST, WHOLE WHITE
Soy Sauce... \$5.69 | NO. 10 CAN. BUSH'S BEST, WHOLE WHITE
Tomato Paste \$3.83 | NO. 10 CAN. BUSH'S BEST, WHOLE WHITE
Tomato Puree \$2.39 | NO. 10 CAN. BUSH'S BEST, WHOLE WHITE
Tomatoes... \$2.63 |
| NO. 10 CAN. BUSH'S BEST, WHOLE WHITE
Navy Beans \$1.79 | NO. 10 CAN. BUSH'S BEST, WHOLE WHITE
Pinto Beans \$1.95 | NO. 10 CAN. BUSH'S BEST, WHOLE WHITE
Sour Pickles \$3.49 | NO. 10 CAN. BUSH'S BEST, WHOLE WHITE
Dill Pickles. \$3.23 | NO. 10 CAN. BUSH'S BEST, WHOLE WHITE
Sweet Pickles \$6.43 | NO. 10 CAN. BUSH'S BEST, WHOLE WHITE
Sweet Relish \$4.23 | NO. 10 CAN. BUSH'S BEST, WHOLE WHITE
Ketchup... \$2.77 | NO. 10 CAN. BUSH'S BEST, WHOLE WHITE
Spinach... \$1.93 | NO. 10 CAN. BUSH'S BEST, WHOLE WHITE
June Peas... \$2.35 |
| NO. 10 CAN. BUSH'S BEST, WHOLE WHITE
Kidney Beans \$2.03 | NO. 10 CAN. BUSH'S BEST, WHOLE WHITE
Collards... \$1.53 | NO. 10 CAN. BUSH'S BEST, WHOLE WHITE
Sweet Pickles \$6.43 | NO. 10 CAN. BUSH'S BEST, WHOLE WHITE
Sweet Pickles \$6.43 | NO. 10 CAN. BUSH'S BEST, WHOLE WHITE
Sweet Pickles \$6.43 | NO. 10 CAN. BUSH'S BEST, WHOLE WHITE
Sweet Pickles \$6.43 | NO. 10 CAN. BUSH'S BEST, WHOLE WHITE
Sweet Pickles \$6.43 | NO. 10 CAN. BUSH'S BEST, WHOLE WHITE
Sweet Pickles \$6.43 | NO. 10 CAN. BUSH'S BEST, WHOLE WHITE
Sweet Pickles \$6.43 |

MORE WAYS TO SAVE at WAREHOUSE!

DELICATESSEN



What's for supper? Our deli has the answer! Let us help you with the cooking. It's more convenient than eating in, more economical than eating out. We cook the way you would if you had the time.

Fried Chicken
BUCKET OF EIGHT
PIECES OF CHICKEN
\$3.25



Try Our Hot Lunches!
When it's time to grab a quick lunch, drop by the Deli at our Warehouse. We'll always give you fast service, never fast food. Flavorful main dishes, deliciously seasoned vegetables, flaky breads we proudly bake ourselves...all ready when you are. You are homemade-good, deli-quick!

- | | | |
|--|------------------------------|----------------------------|
| Pastry-shop selection, super-market convenience, quality you can taste. | REG. 99 DOZEN | Dinner Rolls... 89¢ |
| ASSORTED REG. 1.39 | Coffee Cake... \$1.19 | |
| Chocolate Cake | \$3.49 | |
| 7 INCH, 2 LAYER, GERMAN, REG. \$3.99 | | |

- | | |
|-------------------------|------------------------------------|
| BARBECUED | Chicken... \$1.49 |
| BARBECUED SMOKED | Sausage... \$2.69 |
| HOME STYLE | Coleslaw... \$1.39 |
| DINNER PLATE | Chicken Salad, plate \$1.39 |
| NOVEMBER | Chef's Salad... 79¢ |

OUR POLICY
We have what we advertise. Except as specifically noted in this ad, all items are sold as shown. No substitutions, no refunds, no exchanges. We reserve the right to change prices without notice. If you are not completely satisfied with anything you buy from us, we will replace the product or cheerfully give you a refund.

BREAD

29¢ LOAF
18 OZ. LOAF, NO-FRILLS
BREAD
20 OZ. LOAF, TOP FRESH, KING SIZE
Family Loaf 2/\$1.09
20 OZ. LOAF, TOP FRESH, SANDWICH
Wheat Bread 59¢
20 OZ. LOAF, TOP FRESH, HONEY
Bran Bread. 59¢

FAMILY ECONOMY CENTER

Save gas, time and money...for one stop shopping with us!

NORTHERN, FAN JET, 1200 WATT, MODEL 1881, HAIR

Blow Dryer.
\$9.95

MODEL 2441
COMPARABLE \$15.97

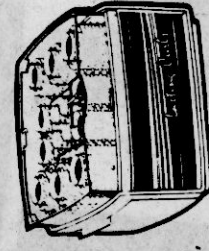

Hairsetter.... \$19.88
20 CLAIROL ROLLERS, KINDNESS
Electric Blanket \$24.95
72 INCH X 90 INCH, ARLINGTON, AUTOMATIC

4 CUP, FAIR GROVE, MODEL 2995

Hot Pot..... \$6.99

4 QT., WEST BEND, MODEL 25467A

Corn Popper \$13.99

Hair-Setter \$14.98

Curl Iron .. \$4.98

Blow/Dryer.. \$17.99
1250 WATTS, CLAIROL, SON OF A GUN
Corn Popper.. \$26.99
PRESTO, HOT-AIR

'Crazy Baby'.. \$14.99
CLAIROL, LIGHTWEIGHT, STEAM, STYLER
Toaster Oven. \$36.88
GENERAL ELECTRIC

Shower Massage \$15.88
WATER PUK
Crazy Curl.... \$10.88
CLAIROL, STEAM, STYLING WAND

PRESTO BURGER/1 THICK 'N THIN

Hamburger Cooker \$5.99

Lighted Mirror \$12.88

Northern Humidifier \$9.98
GALLON, COOL SPRAY

SAVE by the CAN, SAVE MORE by the CASE!

FOOD STAMP SHOPPERS ARE A WELCOME!



CASE BEER

Planning a picnic? A party? Buy the beer by the case. It's the thriftiest way to please a thirsty crowd. Void Where Prohibited By Law

Schlitz Beer... \$9.04
CASE OF FOUR 6 PACKS OF 12 OZ. CANS

Old Milwaukee \$8.83
CASE OF FOUR 6 PACKS OF 12 OZ. CANS

Miller Beer... \$9.04
CASE OF FOUR 6 PACKS OF 12 OZ. CANS

Life... \$9.04
CASE OF FOUR 6 PACKS OF 12 OZ. BOTTLES

No-Frills Beer... \$6.11
CASE OF FOUR 6 PACKS OF 12 OZ. BOTTLES

HEALTH & BEAUTY AIDS

Look your best, feel your best, spend the least

Powder \$7.19
9 OZ. PLASTIC BOTTLE, JOHNSON'S, BABY

Aspirin 49c
BOTTLE OF 36, CHILDREN'S, BAYER

Phillips Milk of Magnesia \$7.29
12 OZ. BOTTLE, MILK OF MAGNESIA

Murine... 99c
6 OZ. BOTTLE, REG. OR PLUS.

Solution... \$1.79
8 OZ. BOTTLE, BAUSCH & LOMB

Faberge.... 99c
15 OZ. RTI, ORGANIC WITH WHEAT GERM OIL AND HONEY SHAMPOO

Colgate \$1.09
7 OZ. TUBE, 15- OFF ON LABEL, TOOTHPASTE

Tylenol. \$2.49
EXTRA STRENGTH TABLETS

Sine-off \$1.59
BOTTLE OF 24, SINUS TABLETS



DRIVE A LITTLE... SAVE A LOT!

Everyday Low Price!
5 LB. BAG, BLUE SEAL, YELLOW
Corn Meal 79c

Everyday Low Price!
48 OZ. BOTTLE
Chef-Way Oil \$1.79

Everyday Low Price!
5 LB. BAG, PLAIN OR SELF-RISING, SUNFLOWER
Corn Meal 99c

Everyday Low Price!
PKG. OF 4 ROLLS, WALDORF, ASSORTED
Bathroom Tissue 79c

BONUS SPECIAL!
12 PACK OF 12 OZ. CANS, NOT COLD, BLUE RIBBON
Pabst Beer \$3.99



Everyday Low Price!
2 LB. CAN, ALL GRINDS
Maxwell House Coffee \$5.19

BONUS SPECIAL!
7 1/2 DOZ., WAREHOUSE PAK, CAL-MAINE, GRADE 'A'
Small Eggs \$3.39

Everyday Low Price!
6 PACK OF 12 OZ. CANS, REG. OR LIGHT, VOID WHERE PROHIBITED BY LAW
No-Frills Beer \$1.49

16 OZ. BOX, BIG TATE, INSTANT Mashed Potatoes... 68c

14 OZ. JAR, RAGU, TRADITIONAL SAUSAGE OR PEPPER FLAVOR... 88c

14 OZ. BOX, KRAFT, DELUXE, MACARONI AND CHEESE... 98c

16 OZ. BOX, FOOD CLUB, ASSORTED Layer Cake Mix... 63c

16 OZ. CAN, PRIDE OF ILLINOIS, CREAM STYLE OR WHOLE KERNEL Golden Corn... 36c

16 OZ. CAN, FOOD CLUB Lima Beans... 39c

BONUS SPECIAL!
32 OZ. RETURNABLE BOTTLE, REGULAR OR DIET
PEPSI 5 for \$1
7-UP, DR. PEPPER, MOUNTAIN DEW
PLUS DEPOSIT 6/2.59



NO-FRILLS MARK-IT

YOU HELP US CUT OUR HANDLING COSTS...
WE HELP YOU CUT YOUR GROCERY BILL!

1. Take it out of the case.
2. Check the price on the shelf.
3. Mark the price on each item.
4. Enjoy the extra savings!

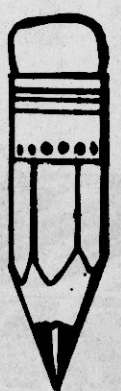

MARK IT

THE ANSWER!

Our No-Frills MARK-IT section...the answer to high food costs! It's the savingest place in town. The prices on these two pages are not "specials" but low, everyday MARK-IT prices. Compare them to what you've been paying! At WAREHOUSE, we're dedicated to saving you money.

First we CUT OUT THE FRILLS and eliminate the high expense of national advertising to bring you our NO-FRILLS line of non-branded products. No fancy fragrances or patterns, no colorful labels, no extras. Just basic household products and wholesome "everyday" quality foods labeled in plain black-and-white. Why pay more for a brand name?

Then we CUT OUR OVERHEAD. When you take an item out of the case and mark the price yourself, our handling costs go down. And we pass the savings along to you!

Now you can CUT YOUR GROCERY BILL! Join our No-Frills savings plan. Mark it yourself...see how much you save!

Another way to SAVE
at WAREHOUSE.

18 OZ. PKG., WHITE, YELLOW OR DEVIL'S FOOD
Layer Cake Mix **48¢**

32 OZ. BOTTLE
Tomato Catsup **63¢**

16 OZ. PKG., WHITE OR RUDEE
Frosting Mix... **69¢**

20 OZ. JAR
Salad Mustard **49¢**

10 OZ. JAR
Instant Coffee... **\$3.79**

32 OZ. JAR, IMITATION
Mayonnaise... **79¢**

NO-FRILLS
18 OZ. PACKAGE
Pound Cake Mix **99¢**

NO-FRILLS
6 PACK OF 12 OZ. CANS, REG. OR LIGHT, NOT COLD
Beer **\$1.49**

NO-FRILLS
BOX OF 100
Tea Bags **\$1.19**

BOTTLE OF 280
Aspirin Tablets **79¢**
1.8 L. SOLID 40% VEGETABLE SPREAD
Table Spread **3/\$1**
6 OZ. PACKAGE
Puffed Wheat **29¢**
4 OZ. PACKAGE
Puffed Rice... **36¢**
16 OZ. CAN
Pears... **45¢**

1.8 L. BOX, GRANUM
Crackers... **55¢**
11 OZ. BOX, ALL PURPOSE
Crackers... **49¢**
20 OZ. PKG., ASSORTED BUTTER OR CHOCOLATE CHIP
Cookies... **88¢**
10 OZ. CAN
Tomato Soup **19¢**
10 OZ. CAN, CHICKEN NOODLE
Soup... **24¢**

4 OZ. CAN, STEMS AND PIECES
Mushrooms... **43¢**
8 OZ. CAN
Tomato Sauce **17¢**
15 OZ. CAN
Tomato Sauce **37¢**
3.18 L. BAG, LONG GRAIN
Rice... **53¢**
6 OZ. CAN, PACKED IN OIL
Chunk Tuna **79¢**

10 1/2 OZ. CAN
Mushroom Soup **24¢**

1.8 L. BOX
Saltine Crackers **43¢**

38 OZ. BOTTLE
Vegetable Oil **\$1.16**

28 OZ. BOTTLE
Barbecue Sauce **79¢**

5 OZ. CAN
Vienna Sausage **2/69¢**

16 OZ. CAN, CHOCOLATE FLAVORED
Chocolate Syrup **57¢**

64 OZ. CRANBERRY JUICE
Cocktail... **\$1.28**

26 OZ. CAN
Tomatoes... **48¢**

2.18 L. BAG, ELBOW
Macaroni or Spaghetti **79¢**

16 OZ. PACKAGE
Brownie Mix... **67¢**

2.18 L. BOX, REGULAR
Pancake Mix... **59¢**

64 OZ. BOTTLE, CONCENTRATED LIQUID
Fabric Softener **83¢**

50 LB. BAG
Dog Food... **\$5.99**

128 OZ. BOTTLE, PINK RINSE
Fabric Softener **87¢**

BOX OF 40 SHEETS
Fabric Softener **\$1.09**

4 OZ. SOLID FRESH POWDER, ARMY, HERBAL OR LEMON FRAGRANCES
Air Refresher **39¢**

44 OZ. BOTTLE, LIQUID, ALL PURPOSE
Cleaner... **\$1.29**
44 OZ. BOTTLE, LIQUID, PINK
Detergent... **\$1.19**

16 OZ. BOX, LAUNDRY POWDER, HOOVER, HEAT CONCENTRATED
Detergent... **\$2.99**

32 OZ. BOTTLE, LAUNDRY LIQUID
Detergent... **86¢**

PACKAGE OF 160, PAPER
White Napkins **48¢**

PACKAGE OF 300, PAPER
White Napkins **\$1.19**
BOX OF 150
Sandwich Bags **59¢**

THE MIDDLEMAN AND HIS COST

LOW Prices!

5 LB. BAG, CYCLE I AND CYCLE II
Dog Food... **\$1.79**
25 LB. BAG
Gravy Train Dog Food... **\$6.49**

25 LB. BAG, PURINA, ADULT GROWTH
Hero Dog Food... **\$6.28**
10 LB. BAG, PURINA, ADULT GROWTH
Hero Dog Food... **\$3.38**

5 LB. BAG, PURINA, ADULT GROWTH
Hero Dog Food... **\$2.08**
34 OZ. CAN, SUGAR FREE, SOFT DRINK OR STRAWBERRY
Kool-Aid Drink Mix... **\$2.78**

46 OZ. CAN, ASSORTED FRUIT FLAVORS, H-C
Fruit Drinks **59¢**

1 LB. PKG. OF 4 WRAPPED STICKS
Blue Bonnet Margarine **49¢**

3 LB. CAN
Snowdrift Shortening **\$1.49**

16 OZ. BOTTLE, HEINZ, SMOKED OR HOT
Barbecue Sauce **59¢**

GALLON JUG, HUNKO
Corn Oil **\$4.29**

ELSE IN TOWN... WAREHOUSE!

Everyday LOW Price!
12 ASSORTED FLAVORS
Soft Drinks **15¢**

Everyday LOW Price!
18 OZ. JAR, FOOD CLUB
Grape Jelly **89¢**

Everyday LOW Price!
32 OZ. JAR
Food Club Mayonnaise **89¢**

Everyday LOW Price!
16 OZ. BOTTLE, HEINZ, SMOKED OR HOT
Barbecue Sauce **59¢**

Everyday LOW Price!
GALLON JUG, HUNKO
Corn Oil **\$4.29**

33 OZ. CAN, COUNTRY TIME, REGULAR OR
Pink Lemonade Mix... **\$2.94**

1 LB. TUB, KRAFT
Parkay Soft Margarine... **84¢**

1 LB. PKG. OF 4 WRAPPED STICKS, KRAFT
Miracle Margarine... **68¢**

8 OZ. PKG., GORTON'S, FROZEN
Ocean Snacks... **\$1.58**

30 OZ. CAN, LEMONADE MIX
Realemon Crystals... **\$2.58**

10 OZ. PKG., GORTON'S, FROZEN, STUFFED WITH SHRIMP
Fish Sticks... **79¢**

8 OZ. CAN, KRAFT
Grated Parmesan... **\$5.48**

3 LB. PKG., FOOD CLUB
American Slices... **\$1.67**

12 OZ. PACKAGE, KRAFT
American Singles... **\$1.84**

PACKAGE OF 2 TUBS, KRAFT, MARGARINE
Whipped Parkay... **79¢**

10 OZ. PKG., GORTON'S, FROZEN, STUFFED WITH SHRIMP
Fish Sticks... **79¢**

8 OZ. CAN, KRAFT
Grated Parmesan... **\$5.48**

3 LB. PKG., FOOD CLUB
American Slices... **\$1.67**

12 OZ. PACKAGE, KRAFT
American Singles... **\$1.84**

DIRECT BUYING SAVES YOU MORE!

WE ELIMINATE

Why pay more?

DIRECT TO WAREHOUSE. NO COSTLY STOPS!

Everyday Low Prices!

Everyday Low Price!
2 LB. BOX, FOOD CLUB, BUTTERMILK
Pancake Mix..... **74¢**
5.4 OZ. BOX, ALL PURPOSE CLEANER
POWDERED, 25% OFF ON LABEL
Spic and Span..... **\$1.99**

Everyday Low Price!
14 OZ. CAN, TOPCO
Powdered Cleaner.... **3/\$1**
49 OZ. BOX, LAUNDRY DETERGENT
Tide Detergent..... **\$1.59**

Everyday Low Price!
30 OZ. ECONOMY SIZE,
TOP FRESH, PULLMAN
Jumbo Loaf..... **59¢**

Everyday Low Price!
11 OZ. PACKAGE, TOP FROST,
FROZEN, ASSORTED MEAT
VEGETABLE, AND GRAVY VARIETIES
Top Frost Dinners..... **68¢**

Everyday Low Price!
6 OZ. CAN, GAYLORD,
FROZEN CONCENTRATE
Orange Juice..... **4 for \$1**

MORE LOW PRICES THAN ANYWHERE

Everyday Low Price!
20 OZ. PKG., TOP FROST, FROZEN
Whole Kernel Corn..... **68¢**

Everyday Low Price!
1 LB. PKG., TOP FROST, FROZEN, CALIFORNIA
Sliced Strawberries..... **98¢**

Everyday Low Price!
26 OZ. PKG., TOP FROST, FROZEN
Apple Pie..... **\$1.19**

Everyday Low Price!
10 OZ. PKG., TOP FROST, FROZEN, WHOLE OR
Cut Okra..... **58¢**

Everyday Low Price!
1 LB. SOLID
Gaylord Butter..... **\$1.59**

Everyday Low Price!
PKG. OF 4 ROLLS, TWO PLY, ASSORTED, TOPCO
Bathroom Tissue..... **69¢**

Everyday Low Price!
BOX OF 100 FEET X 12 INCHES, PLASTIC WRAP
Handi-Wrap..... **88¢**

QUANTITY RIGHTS RESERVED

40 OZ. BOTTLE
Grape Juice..... **\$1.18**
COMPARE WITH 57¢

32 OZ. BOTTLE
Apple Juice..... **59¢**
COMPARE WITH 89¢ LUCKY LEAF

16 OZ. JAR
Dry Roasted Peanuts..... **99¢**
COMPARE WITH 59¢ PLAYERS

LARGE ROLL
Paper Towels..... **39¢**
COMPARE WITH 87¢ BOUNTY

110-20 OR 126-20 EXP., 1 ROLL
20 Exposure Film..... **\$1.88**
COMPARE WITH 2.88 KODACHROME II

YOURSELF FOR EXTRA SAVINGS

32 OZ. BTL., CLEAR
Liquid Detergent..... **48¢**

32 OZ. PLASTIC BOTTLE
Syrup..... **89¢**

50 OZ. BOX, AUTOMATIC DISHWASHER
Powder Detergent..... **99¢**

2 LB. JAR
Grape Jelly..... **83¢**

42 OZ. BOX, POWDERED
Laundry Detergent..... **87¢**

32 OZ. JAR
Honey..... **\$1.93**

PKG. OF 100
Paper Plates..... **88¢**

32 OZ. JAR, STRAWBERRY
Preserves.... **\$1.09**

16 OZ. CAN, IN LIGHT SYRUP
Fruit Mix..... **45¢**

27 OZ. JAR, ORANGE
Breakfast Drink..... **\$1.38**

16 OZ. CAN, MIXED
Vegetables... **29¢**

16 OZ. CAN
Diced Beets... **27¢**

16 OZ. CAN
Cut Beets.... **27¢**

16 OZ. CAN, WHOLE
White Potatoes..... **29¢**

16 OZ. CAN
Diced Carrots..... **29¢**

128 OZ. BOTTLE, APPLE CIDER
Vinegar..... **\$1.79**

PACKAGE OF 200
Coffee Filters..... **99¢**

PKG. OF 30 CARTRIDGES
Twin Razors..... **\$1.89**

1 OZ. CAN
Black Pepper..... **99¢**

32 OZ. BOTTLE
Cider Vinegar..... **59¢**

128 OZ. BOTTLE
NO-FRILLS Liquid Bleach..... **59¢**
COMPARE WITH 75¢ PUREX

22 OZ. JAR
NO-FRILLS Coffee Creamer..... **99¢**
COMPARE WITH 99¢ BORDEN CREAMORA

2 LB. BAG
NO-FRILLS Pinto Beans..... **79¢**
COMPARE WITH 99¢ FOOD CLUB

8 OZ. CARTON, GRATED, ITALIAN
Topping..... **\$1.48**

13 OZ. PKG., IMITATION, PROCESSED, INDIVIDUALLY WRAPPED
American Slices..... **99¢**

2 LB. BOX, IMITATION, PASTEURIZED
Spread..... **\$1.98**

32 OZ. JAR, WITH MEAT FLAVOR
Spaghetti Sauce..... **89¢**

16 OZ. CAN, CREAM STYLE, OR 17 OZ. CAN, WHOLE REINEL
Golden Corn..... **27¢**

16 OZ. CARTON, NON-BUTTERFAT, SOUR
Dressing..... **69¢**

7 1/4 OZ. BOX, MACARONI &
Cheese Dinner..... **19¢**

1 LB. BAG
Coffee..... **\$2.45**

42 OZ. CAN
Shortening... **\$1.29**

8 OZ. BOTTLE
Baking Vanilla..... **89¢**

44 OZ. BOTTLE, PINK
Bath Oil..... **\$1.23**

44 OZ. BOTTLE, LAUNDRY, LIQUID
Detergent... **\$1.65**

BOX OF 150
Cotton Swabs..... **49¢**

BOX OF 50, ASSORTED
Adhesive Strips..... **69¢**

44 OZ. BOTTLE
Apple Juice... **\$1.18**

16 OZ. CAN, CUT
Green Beans..... **29¢**
COMPARE WITH 49¢ DE MONTE

16 OZ. CAN
Sweet Peas..... **29¢**
COMPARE WITH 49¢ DE MONTE

16 OZ. CAN
Tomatoes..... **28¢**
COMPARE WITH 35¢ DE MONTE

29 OZ. CAN
Peaches..... **59¢**
COMPARE WITH 83¢ HINTS

29 OZ. CAN
Pears..... **69¢**
COMPARE WITH 93¢ DE MONTE

MORE THAN 100 NO-FRILLS ITEMS!

25 LB. BAG
Kitchen Bags..... **73¢**

BOX OF 10, LAWN AND
Leaf Bags..... **\$1.43**

BOX OF 30
Trash Can Liners..... **\$1.49**

135-24 EXPOSURE, 1 ROLL
Film..... **\$1.99**

ROLL OF 18 INCHES X 25 FEET, HEAVY DUTY
Aluminum Foil..... **69¢**

25 LB. BAG
Dog Food.... **\$3.79**

16 OZ. BOTTLE
Baby Shampoo..... **65¢**

16 OZ. BOTTLE, STRAWBERRY
Shampoo.... **61¢**

ROLL OF 12 INCHES X 25 FEET, STANDARD
Aluminum Foil..... **38¢**

PACKAGE OF 4 ROLLS, WHITE
Bathroom Tissue..... **\$1.19**

WAREHOUSE PAK MEATS



WAREHOUSE PAK
WAREHOUSE PAK

**Fryer
Breasts**
\$1.09
lb.

WAREHOUSE PAK
Fryer Thighs... lb. **69¢**

WAREHOUSE PAK
USDA CHOICE, SHOULDER
CUT, WAREHOUSE PAK
**Round
Bone
Steak**
\$1.68
lb.

WAREHOUSE PAK
10 TO 12 LB. AVERAGE,
WHOLE SLAB
**Bryan
Bacon**
89¢
lb.

150 TO 170 LB. AVG., USDA CHOICE,
WHOLE, BEEF
Forequarter... lb. **\$1.18**

140 TO 160 LB. AVG., USDA CHOICE,
WHOLE, BEEF
Hindquarter... lb. **\$1.48**

10 TO 12 LB. AVG., USDA CHOICE
Whole Rib Eye... lb. **\$3.98**

USDA CHOICE, WHOLE, BONELESS
10 TO 14
Sirloin Tip lb. AVG. lb. **\$1.98**



**Why pay
regular
retail price
for meat?**

Take advantage of the biggest meat savings in town—our NEW IMPROVED WAREHOUSE PAK! Our bright NEW PACKAGES are styled to let you see the quality. And sized to let you enjoy big savings without buying a whole case. A more convenient, more affordable quantity of meat now available at Warehouse Prices!

Our big NEW SELECTION gives you a wider variety of your favorite cuts in the money-saving Warehouse Pak. This week compare our WAREHOUSE PAK MEAT prices to what you've been paying. Take home more of the same fine quality you buy now... save more on every serving!

WAREHOUSE PAK
WAREHOUSE PAK, SLAB
**Sliced
Bacon**
\$1.28
lb.

WAREHOUSE PAK
MORRELL FRONTIER
**Smoked
Sausage**
\$1.09
lb.

WAREHOUSE PAK
WAREHOUSE PAK,
BONE-IN
**Pork
Steaks**
\$1.38
lb.

5 LB. BAG, IMPORTED
Cattish Steaks... bag **\$5.79**

10 LB. BOX, MAGNOLIA, SLAB
Sliced Bacon... lb. **\$1.25**

10 LB. STICK, RED ROSE
Bologna... lb. **95¢**

6 LB. CAN, MORRELL, SPICED
Luncheon Meat... can **\$7.99**

5 LB. STICK, MORRELL
Braunschweiger lb. **79¢**

5 LB. BOX
Grill Patties... box **\$6.29**

5 LB. BOX, CHUCK WAGON
Steak... box **\$6.29**

5 LB. BOX
Peppered Steak... box **\$6.29**

10 LB. BOX, GROUND
Beef Patties... box **\$15.99**

9 LB. CHUB PACK, 100% PURE BEEF
Ground Beef... lb. **\$11.99**

10 LB. BOX, SUNNYLAND
Pork Liver... box **\$3.59**

3 LB. BOX, SUNNYLAND
Link Sausage... box **\$4.49**

5 LB. BOX, PLANT BRAND, PORK
Sausage Patties... box **\$5.99**



WHOLE,
PORK
Picnic

Roast

88¢
lb.

WHOLE PORK PICNIC
Sliced
Roast... lb. **98¢**



Juicy
BRYAN,
HOT
FRANKS OR

Jumbos

\$1.59
lb.

13 OZ. PACKAGE,
REGULAR
**Bryan
Bologna pkg.**
\$1.29

IMPORTED, FAMILY PACK
Cattish Steaks... lb. **\$1.28**

5 LB. CHUB PACK, FOOD CLUB, 100% PURE
Ground Beef... lb. **\$1.48**

FAMILY TRAY PACK, FRESH FROZEN
Pork Neckbones... lb. **39¢**

FRESH FROZEN, TRAY PACK
Pork Liver... lb. **59¢**

FRESH FROZEN, COAST TRAY PACK
Beef Liver... lb. **\$1.09**



USDA CHOICE,
BONE-IN
Rib

Steak

\$2.18
lb.

1 LB. PKG., PLANT BRAND
Pork Sausage... lb. **\$1.18**

5 LB. BAG, RED ROSE, WIENERS, FRANKS,
ON SMOKED
Sausage... bag **\$3.79**

MAGNOLIA, BY THE PIECE
Jumbo Bologna... lb. **\$1.39**

12 OZ. PKG., BAR S.
Cudahy
Franks pkg. **\$1.08**

MAGNOLIA, SMOKED, PORK
Neckbones... lb. **79¢**

OCEAN FRESH
Perch Fillets... lb. **\$2.29**

OCEAN FRESH
Cod Fillets... lb. **\$2.29**

**Boneless
Ham**
FOOD
CLUB,
HALF

\$1.88
lb.



Boneless

Ham

\$1.88
lb.

13 OZ. PACKAGE,
REGULAR
**Bryan
Bologna pkg.**
\$1.29

IMPORTED, FAMILY PACK
Cattish Steaks... lb. **\$1.28**

5 LB. CHUB PACK, FOOD CLUB, 100% PURE
Ground Beef... lb. **\$1.48**

FAMILY TRAY PACK, FRESH FROZEN
Pork Neckbones... lb. **39¢**

FRESH FROZEN, TRAY PACK
Pork Liver... lb. **59¢**

FRESH FROZEN, COAST TRAY PACK
Beef Liver... lb. **\$1.09**



Juicy
BRYAN,
HOT
FRANKS OR

Jumbos

\$1.59
lb.

MORRELL FRONTIER, FAMILY PACK,
SMOKED
Sausage... lb. **\$1.19**

MORRELL, BY THE PIECE
Braunschweiger lb. **89¢**

1 LB. CAN, FOOD CLUB
Ham Patties... can **\$1.69**

IMPORTED, TRAY PACK
Cattish
Steaks... lb. **\$1.18**

WHOLE, BY THE PIECE
Salt Meat... lb. **99¢**

4 OZ. PKG., MORRELL, COOKED, RED OR
BLACK, PAPERED HAM
Luncheon Meats... lb. **\$1.09**

3 OZ. PKG., OSCAR MEYER, REG. BLOLOGNA,
PICKLE & PIMENTO LOAF, OR LIVER CHEESE
Luncheon Meats... lb. **\$1.09**

88¢
lb.

WHOLE PORK PICNIC
Sliced
Roast... lb. **98¢**