

Banner Independent

SINCE 1898

Dedicated To The People And Progress Of Prentiss County

Vol. 83

Number 28

Booneville, Mississippi

Thursday, September 11, 1980

Phone 728-6214

30 Pages

25 Cents

Opening Night Blues



OPENING NIGHT—BHS Cheerleader Wendy Williams (left) mirrors the feelings of Booneville fans following the Blue Devils defeat at the hands of the Saktillo Tigers Friday night at Saktillo. In the upper right photo, quarterback Greg Oakley confers with BHS coach Mac Curlee during a

timeout in the game. In the bottom right photo, young fans watch the game from the sidelines. For more on the Friday night game, please turn to this week's sports pages which begin on Page 14. (Photos by Ken Christian.)

Tax Rate Up 6.25 Mills

County Budget Approved For 1980-81

By KEN CHRISTIAN
Editor

The Prentiss County Board of Supervisors have approved a budget for the 1980-81 fiscal year which shows a total of \$1,144,311 in disbursements from the county's general fund, an increase of \$146,663 over last year's budget.

The new budget also shows \$1,031,975 set aside as road work funds for the five districts, as compared to \$952,420 last year.

The supervisors have set the millage rate for the coming year at 93.25, a jump of 6.25 mills over last year's rate of 87 mills.

J.P. Davis, president of the Board of Supervisors, and Phillip Cole, Chancery Clerk, said last week that this budget would leave the

county approximately \$1,800 in the black if all expected revenues are taken in by the county.

Cole and Davis pointed out that if the county cannot work within their set budget, the county officials are personally responsible for any overdraft.

"If I write a check for the county and there aren't enough funds to cover it, I have to pay that out of my pocket," Cole said.

Due to the demise of the Title VI program last Thursday, the county stands to lose some \$56,000 in programs which were included in the budget, Davis said.

He pointed out that this money is not money taken in from local taxes, but is federal money used to fund

the CETA programs in the county. Unless the Title VI program is re-instated, these programs will not be available during the 1980-81 fiscal year.

The Prentiss County Sheriff's Office has been budgeted at \$152,232 for the coming year, an increase of \$45,607 over last year's budget. Sheriff John McCauley had asked for \$268,000, Davis said.

The Chancery Clerk's office will receive \$75,929 in the coming year, according to the budget. This is an

increase of \$5,345 over last year's budget.

However, Davis explained that approximately \$8,000 of the money budgeted for the Chancery Clerk's office will go toward paying for a two-year audit—an expense not incurred by the Chancery Clerk, but one that has to be budgeted through his office. This means that the funds actually provided for use by the Chancery Clerk's office will be down from last year by almost \$3,000.

Cole attributes this decrease in his operating

budget to the amount of money the office has been able to save by changing the method of copying documents.

Other major expenses listed on the 1980-81 budget for the general fund include \$131,250 for Northeast Junior College, \$95,249 for sanitation and waste disposal (landfill), \$87,000 for hospitals, \$80,304 for the Tax Assessor-Collector's office, \$36,750 for the regional library, \$35,250 for the justice courts, \$33,650 for health centers, \$32,100 for the paupers fund, \$31,500 for mental health, \$29,493 for the circuit Clerk's office, \$24,157 for the circuit court expenses, \$22,170 for the maintenance of buildings and grounds,

(Continued on Page 2)

New Scout Executive Named For Area

Jimmy Russnogle of Clarksdale has been appointed Scout Executive for the Tombigbee District, Yocona Council of the Boy Scouts of America.

Russnogle, who recently moved to Booneville from Clarksdale, has been involved in the scouting

program since he became a cub scout at age 8. While a boy scout he attained the rank of Eagle and received the God and Country church award.

His professional scouting experience includes six years in Tuscaloosa, Ala., and three years in Clarksdale working with boys in the summer camp program. In these programs, he served in every capacity from camp clerk to assistant program director.

Russnogle graduated from Tuscaloosa, Ala., High School in 1976, attended Delta State University in Cleveland for two years, and graduated from the University of Mississippi in 1980.

His father, Dwight Russnogle, has been a professional scout for 22 years, and is currently Assistant Scout Executive for the Delta Council in Cleveland.



JIMMY RUSSNOGLE

Enrollment Figures Complete For City, County Schools

Final enrollment figures for the beginning of the 1980-81 school term show that the total enrollment for the Prentiss County Schools is up by about 580 students while enrollment for the Booneville City Schools is down by about 560 students.

Enrollment at each of the county schools is up and enrollment at each of the city schools is down, basically due to the establishment this year of the Booneville Municipal Separate School District.

According to figures supplied by Lex Cain, county superintendent of education, the Prentiss County School System had a total of 2,895 students enrolled as of last Thursday. This compares to a total of approximately 2,316 enrolled at these schools last year.

Figures from Troy Henderson, city superintendent of education, show the Booneville Municipal Separate School District had a total of 1,197 students enrolled as of Tuesday.

There were 1,756 students enrolled in city schools at the end of the 1979-80 school term, Supt. Cain said.

Of the county schools, enrollment at Thrasher School increased the most this year with a total of about 198 new students. Thrasher has 713 students enrolled this term, as compared to approximately 515 last year.

Hill's Chapel School was second to Thrasher in increased enrollment, with

(Continued on Page 2)

In County Race

Eight Additional Candidates File For November Election

Eight additional persons filed their intentions last week with Circuit Clerk Travis Cox to seek office in the Nov. 4 election.

The post for election commissioner in each of the five county districts and the post for county school board member from districts One and Two will be decided at that time.

James F. Gargus is the only candidate to file for the position of election commissioner in the first district.

Quay Michael and George Martin Via filed last week for election commissioner in the second district, as did Frederick I. Reinbold who will run as a Republican. Woodrow English had filed earlier.

Johnnie (J.R.) Arnold also filed last week to run for the election commissioner's post in the third district. Mrs. Sale Martin had filed previously in the third district.

In the fourth district, Robert L. Lindsey and

Cayce DePoyster filed last week for the post election commissioner.

Charles George filed for the commissioner's post in the fifth district last week. Larry W. Lambert had already submitted his petition to run for that office.

William W. (Bill) Wimberly will run unopposed for the second district seat on the county school board. He was the only person to file for that office before last Friday's deadline.

(Continued on Page 2)

\$100,100 Bonds To Be Sold For County School System

The Prentiss County Board of Supervisors plan to issue bonds totaling \$100,100 to fund repairs, alternations and additions to certain buildings in the Prentiss County School System.

The loan for the work on the county schools comes at the request of the county school board. The supervisors have included 2 mills in their county tax levy for the 1980-81 fiscal year to repay the loan.

Only those residents of the county school system will be assessed this additional school millage; residents of the Booneville Municipal Separate School District will not.

Lex Cain, superintendent of county schools, said last week that the 2 mills added to the taxes for the work on the county schools is not new. He said it has been included for the past several years.

The money from the notes is earmarked mainly for use at three of the county schools—Hill's Chapel, Thrasher and Wheeler attendance centers.

At Hill's Chapel, \$2,000 is

to be used for repairs to the roof of the main building. Another \$52,000 is to be used to air condition, equip, repair, install a sewage system and install electricity and plumbing for eight portable classrooms.

Repairs totaling \$20,000 are also planned for the main school building at Thrasher and \$4,000 is to be used to repair portable

classrooms and install air-conditioning.

Wheeler School is to get \$12,000 to purchase and air-condition used mobile classrooms.

Desks and chalkboards are to be purchased for all attendance centers in the district at a cost of \$10,100.

The bonds to finance these repairs and additions will be issued by the Board of

(Continued on Page 2)

What's Going On?

Report It At 728-6214

Retired Teachers' Association To Meet Sept. 18

The Prentiss County Retired Teachers' Association will hold its quarterly session Thursday, Sept. 18, at the George E. Allen Library. The business meeting will be from 10 to 11 a.m. Merrill Cartwright, director of the Prentiss County Vo-Tech Center, will speak during the session from 11 a.m. to noon.

Cricket Choir To Present Program Sunday

The Cricket Choir of the Gaston Baptist Church will present "Down By The Creek Bank," by Dottie Rambo, at 7 p.m. at the East Booneville Baptist Church Sunday, Sept. 14. Directed by Mrs. Joan Koon and Mrs. Suzanne Stacy, the choir will feature solos by Tracey Cain, David Koon and Denise Koon.

Prentiss-Alcorn Water Association To Meet

The Prentiss-Alcorn Water Association will have an important meeting Thursday night, Sept. 25, at 7:30 at the Pisgah School building. All members are urged to attend.

(More on Page 2)

Stealing Racks

Not Worth Trouble

In less than two weeks four of the Banner-Independent's newspaper racks have been destroyed or hauled away by vandals. During that same time the Tupelo Journal has lost at least three racks in Booneville.

The money the thieves got from these seven racks is only a small part of the cost to the newspapers. At an average replacement cost of \$175 each they destroyed more than a thousand dollars worth of property to get a few dollars in change.

The back room of the Banner-Independent is filled with racks that have been vandalized in the past two years, mute evidence of the tremendous expense of our efforts to make it as convenient as possible for everyone to get his copy of the paper.

We have considered only putting racks in locations where they can be placed inside the store. But that means when the store is closed you can't get your paper. It also means that since many of the stores close before we get our papers on Wednesday night, we would have to wait until Thursday to stock most of the racks. And it would be noon Thursday before the last of the racks is filled.

(Continued on Page 2)



S-S-SMILE—Tommy Mealer of Selmer, Tenn., gets all wrapped up in his work when he shows off his friend, a 14-foot Burmese Python snake. This snake, a lion and other snakes will be part of a program to be held at 2 p.m. Sunday, Sept. 21, at the Booneville Community Center by the Prentiss County Rescue Squad to raise money for their organization. The Great Karnak will also put on a magic show as part of the program.

What's Going On?

Marietta Lions Club Fish Fry Sept. 27
The Marietta Lions Club annual fish fry will be held Saturday, Sept. 27, at the Marietta Springs Park, beginning at 5 p.m. Ticks are now on sale from any Marietta Lions Club member. The child's plate is \$2.50 and the adult plate is \$4.

Junior C.B. Club to Have Carwash
The Northeast Mississippi Junior C.B. Club will have a carwash Saturday, Sept. 13, at Larry's Upholstery Shop.

Carolina Methodist Church To Hold Yard Sale
The Carolina Methodist Church, Highway 4 West, will sponsor a yard sale Friday and Saturday, Sept. 12-13, to raise money for the church. The sale will be held rain or shine.

Southland Boys Quartet To Perform At Baldwin
The Southland Boys Quartet, called one of the South's most outstanding male quartets, will perform gospel songs in concert at the Baldwin High School auditorium Saturday night, Sept. 20.

Gospel Singing at Wheeler Methodist Church
There will be an old time gospel singing at the Wheeler United Methodist Church Friday, night, Sept. 12, starting at 7 p.m.

Blythe's Chapel Ladies To Hold Bake Sale
The ladies of the Blythe's Chapel Church will be baking cakes and pies until November, to raise money for the new addition of the church. For more information, call 728-6712.

Decoration Day at East Marietta Church
There will be a decoration day Sunday, Sept. 14, at the East Marietta Baptist Church (Summer's Chapel Cemetery) Memorial services will begin at 11 a.m. with Bro. Keith Clayton as speaker. Lunch will be at noon with singing beginning at 1 p.m., featuring the Singing Echoes Quartet.

Jackson Family Reunion Set For Sunday, Sept. 14
The descendants of Jim and Safroni Jackson will have a family reunion at the Marietta Springs Park Sunday, Sept. 14. Those attending are asked to bring a picnic lunch.

Crumby Reunion To Be Held Sunday
Decendants of John Eber, Tom, George and Jim Crumby, Francis Kennedy, Nettie Cornelius and Josie Rogers will have a reunion at the Tishomingo State Park, Pavillion No. 1, Sunday, Sept. 14.

Singing at Baldwin Church of God Saturday
There will be a singing at the Baldwin Church of God Saturday at 7 p.m. Bro. Eddie Bean and the Gospel Singinspirations will be the special singers. The church is located on Fifth Street.

Benefit Singing at Fairview Baptist Church
There will be a benefit singing for the old Friendship Church at Fairview Baptist Church in Booneville Saturday, night, Sept. 13, beginning at 7:30. The Seekers Quartet, the Parker's Chapel Quartet and the Fairview Singers will be featured.

McAnally Reunion Sept. 28 at Community Center
The Bob McAnally family reunion will be Sunday, Sept. 28, from 10 a.m. until 3 p.m. at the Booneville Community Center. Singers from Jones Chapel and Mt. Olive Churches will entertain in the afternoon. Anyone with old family pictures are asked to bring them.

Eaton Reunion Sunday at The Community Center
The Eaton family of the Jumptown community will hold their reunion at the Booneville Community Center Sunday, Sept. 14. Those attending are asked to bring a picnic basket.

Singing at Wheeler Methodist Church Friday
There will be a singing at the Wheeler United Methodist Church Friday night, Sept. 12, beginning at 7.

Obituaries

JAMES ROY McELYEY

James Roy McElyea, 73, of Marietta died Tuesday, Sept. 9, at the North Mississippi Medical Center after a brief illness.
Funeral services were to be held at 2 p.m. today, Sept. 11, from the Siloam Methodsit Church with Bro. Jimmy Glover and Bro. Don Sparks officiating. Burial was to be in the church cemetery.
Mr. McElyea was retired from the maintenance department at Northeast Mississippi Junior College. He was a member of the Methodist church.
Survivors include his wife, Ruth Sparks McElyea; one daughter, Mrs. Faydean Garrett of Murray, Ky.; two brothers, Edgar McElyea and Guy McElyea, both of Baldwin; two grandchildren, Wanda Faye Johnson and Coy Edwin Garrett Jr.; and one great-grandson, Mark Andrew Johnson.
McMillan Funeral Home was in charge of arrangements.

CECIL GLENN TRANTHAM

MILTON, Fla.—Cecil Glenn Trantham, 80, of 308 Conecuh St., Milton, died Friday, Sept. 5, in a Milton hospital.
Mr. Trantham, a native of Mississippi, had resided in Santa Rosa County, Fla., for 26 years. Before moving to Milton, he was teacher, principal and superintendent of education with the Prentiss County School System in Mississippi.
He later served on the faculty of the Marion Institute, Marion, Ala., and more recently with the Santa Rosa County Public School System where he was instrumental in the special education classes.
Funeral services were held at 3 p.m. Sunday, Sept. 7, from the Lewis-Sowell Funeral Home chapel with the Rev. Glynn Baker officiating. Burial was in the Milton Cemetery.
Survivors include his wife, Mrs. Kathleen Pogue Trantham of Milton; two daughters, Mrs. Willis A. Cobb of Pensacola and Mrs. Harry Hopper of Elkhart, Ind.; two sons, Cecil Glenn Trantham Jr. of Tioga, La., and Samuel Trantham of Milton; three sisters, Mrs. Polly Horne of Rienzi, Miss. and Miss Alma Trantham and Mrs. Genell Park, both of Booneville, Miss.; one brother, Josh Trantham of Tupelo, Miss.; nine grandchildren and a great-grandchild.
Active pallbearers were the Rev. Aaron Wells, Jim Cook, Dr. Wyman Jones, Glenn Trantham III, Glenn Hopper, Mark F. Trantham, John Cobb and J.C. Horne. Honorary pallbearers were the George W. Truitt Sunday School class of the First Baptist Church of Milton.

MRS. BILLYE M. BRAUN

BILOXI—Mrs. Billye Martha Price Braun, 56, of 471 Querens Ave., Biloxi, died Sunday, Aug. 24.
She was a native of Booneville, a resident of the Coast for 35 years, a retired civil service secretary and a member of the Nativity BVM Parish. She was the daughter of the late W.R. and Claudia Price.
A 10 a.m. funeral Mass was held Wednesday, Aug. 27, at the Cathedral of the Nativity BVM. Burial was in the Biloxi Cemetery.
Survivors include her husband, Charles Braun Sr. of Biloxi; three daughters, Mrs. Claudia Jane Garrett of Norman, Okla., Mrs. Carolyn E. Murphy of Bay City, Texas, and Mrs. Cathie Jasinski of Biloxi; one son, Charles H. Braun Jr. of Gulfport; one sister, Mrs. Nancy Catherine Walden of Booneville; one brother, James E. Price of Savannah, Tenn.; and six grandchildren.
The Bradford-O'Keefe Funeral Home of Biloxi was in charge of arrangements.

GEORGE GREEN KAY

George Green Kay, 77, died Saturday, Sept. 6, at the Northeast Mississippi Hospital after an extended illness. Mr. Kay was a retired farmer and a member of the

Church of Christ.
Funeral services were held at 2 p.m. Monday, Sept. 8, from the chapel of E.E. Salts and Son Funeral Home in Tishomingo with Bro. Van Dyke officiating. Burial was in the Forest Grove Cemetery.
Survivors include his wife, Mrs. Dovie Kay of Tishomingo; four daughters, Mrs. Carolyn Ligon of Iuka, Mrs. Marilyn Elliott of Booneville, and Mrs. Betty Cosby and Mrs. Eleanor Floyd, both of Tishomingo; five sons, Franklin Kay of Shelbyville, Tenn. and Perry, Dayton, Rainer and Reader Kay, all of Tishomingo; one brother, Ellis Kay of Waco, Texas; 21 grandchildren and one great-grandchild.
E.E. Salts and Son Funeral Home was in charge of arrangements.

WILLIAM A. BULLARD

William A. Bullard, 74, of 105 S. Lake St., Booneville, died unexpectedly at home Monday morning, Sept. 8.
Funeral services were held at 2 p.m. Tuesday, Sept. 9, from the New Hope Primitive Baptist Church Burial was in the New Hope Cemetery.
Mr. Bullard was a retired employee of the Soil Conservation Service and a member of the Primitive Baptist Church.
Survivors include his wife, Mrs. Alice Bullard; two sons, Kenneth Bullard of Selmer, Tenn., and Wayne Bullard of Hattiesburg, Miss.; two step-sons, Jerry Armstrong and J.C. Armstrong, both of Booneville; three daughters, Mrs. Wilma Jean Odom of Georgetown, S.C., Mrs. Jane Jordan of Ashland, Miss., and Mrs. Betty Holley of Memphis; two step-daughters, Mrs. Jo-Ann Hutchens of Booneville and Mrs. Juanita Bulimore of Walls, Miss.; two brothers, George Bullard and Lloyd Bullard, both of Booneville; one sister, Mrs. Effie Settiff of Winfield, Ala.; 16 grandchildren; 10 great-grandchildren and seven step-grandchildren.
McMillan Funeral Home was in charge of arrangements.

CLARENCE NICHOLS

Clarence Nichols, 73, of 1203 N. College St., Booneville, died Friday, Sept. 5, at the Tupelo hospital after a brief illness.
Services were held at 3:30 p.m. Sunday, Sept. 7, from the McMillan Funeral Home with Wilburn Sharp officiating. Burial was in the Booneville Cemetery.
Mr. Nichols was retired from the furniture business and was a member of the Baptist Church.
Survivors include his wife, Mrs. Lether Ward Nichols; one son, Daniel Nichols of Goshen, Ind.; four daughters, Mrs. Ernestine Trimble and Mrs. Evelyn Trimble, both of Rienzi, Mrs. Gloria Wickershiem of Zion, Ill., and Mrs. Betty Fellner of West Bend, Wisc.; two brothers, Henry Nichols of Mantachie and Taylor Nichols of Booneville; two sisters, Mrs. Mattie Butler and Mrs. Amanda Huddleston, both of Booneville; 22 grandchildren and 12 great-grandchildren.

McMillan Funeral Home was in charge of arrangements.

MRS. GERALDINE D. GLOVER

Mrs. Geraldine D. Glover, 65, of Route 2, Booneville, died Friday, Sept. 5, at the Tupelo hospital after an extended illness.
Services were held at 2 p.m. Sunday, Sept. 7, from the East Pleasant Ridge Baptist Church with Jimmy Wallis and Luther Gibson officiating. Burial was in the East Pleasant Ridge Cemetery.
Mrs. Glover was a retired factory worker and a Baptist. Survivors include her husband, Clifford Glover; one son, Eddie Glover of Lander, Wyo.; one daughter, Mrs. Eston (Dorothy Jean) Stevens of Booneville; three sisters, Mrs. Norene Francis of Amory, Mrs. Annie Jane Taylor of New Albany and Mrs. Mary Eddie Tyus of Booneville; four grandchildren and one great-grandchild.
McMillan Funeral Home was in charge of arrangements.

\$100,100

(Continued from Page 1)

Supervisors if a protest is not filed by tomorrow (Friday). Twenty percent, or 1,500, of the registered voters in the county must file a petition against issuance of the notes for an election to be scheduled on the matter.

The Supervisors have advertised for the last two weeks in the Banner-Independent their intentions to issue the notes for the school board.

Eight

(Continued from Page 1)

For the first district school board seat, Larry Joe Cosby, who filed last week, will run against incumbent Leonard Huddleston who had filed previously.

Residents of the Booneville Municipal Separate School District will not be able to vote in the election of county school board members this year, resulting in some additional problems in holding the election.

Circuit Clerk Cox said names will have to be checked on both the county and the city voter rolls to determine who is eligible to vote in those elections. The county rolls do not show which registered voters live in the separate school district and which do not, he said.

ABE Classes

Begin Monday

At Hills Chapel

Adult Basic Education classes, offered through the Division of Community Services and Continuing Education at Northeast Junior College, will begin Monday, Sept. 15, at Hills Chapel Elementary School.

Designed to prepare students for the GED high school equivalency test the tuition-free classes are open-entrance, open-exit, so that a student may begin or end his studies at any time.

The classes will meet two nights per week and are open to anyone 16 years of age or older who does not have a high school diploma. All textbooks and materials are furnished at no charge to the student.

Additional information concerning registration may be obtained through Martha Cartwright, instructor for the course, by calling 728-3074.

Moffett To Meet With GOP Leaders

T.K. Moffett, District 1 Republican Candidate for Congress, has been invited to discuss some of America's major problems with National Republican Leaders in Washington, it was announced this week.

Moffett will join Republican Presidential Candidate Ronald Reagan and Vice-presidential Candidate George Bush, as well as incumbent Senators and Congressmen at the



BAND CALENDARS ON SALE—Ralph Stutts (left), a Booneville Band Parent, makes the first purchase of a 1980-81 band calendar from Doyle Ferrell, publicity chairman for the Booneville Band Parents Inc. The annual fund raising event for the band program begins this week. The calendars cost \$2: to have one person's birthday listed; \$2.50 for a couple's birthdays and anniversary; and \$3 for a family to have all birthdays and the parents' anniversary listed. To purchase only the calendar, with no listing, the cost is \$1.50. Anyone wishing to purchase a calendar who is not contacted by a band member, should call the Booneville High School Band Hall at 728-4689.

Enrollment

(Continued from Page 1)

about 179 new students. Last year Hill's Chapel had approximately 330 students; this year there are 509.

New Site High School increased 127 students from approximately 162 last year to 289 this year. There were about 138 students at New Site last year in grades 1-8 are not located at New Site School this year, most of those students now attend Hill's Chapel School.

Wheeler School's enrollment increased 124 from last year's approximately 500 students to this year's 624.

Jumptown, with only six additional students, and Marietta, with only three additional students, showed the lease increases in enrollment of all the county schools. Jumptown had about 390 students last year

and has 396 this year; Marietta had 281 last year and has 284 this year.

There are also about 80 students enrolled in the Prentiss County Child Development Program this year. Supt. Cain said these students are counted in the schools' Average Daily Attendance figures.

For the city schools, Booneville Elementary School showed the largest decrease in enrollment while Anderson Junior High School showed the least decrease.

The Booneville Elementary School had 443 students at the end of school last year, compared to 272 this far this year, a decrease of 171 students.

Booneville Middle School decreased 140 students from 442 last May to 302 this

term. Anderson Junior High decreased 96, from 317 to 221.

Booneville High School, with 554 at the end of school last year, decreased in enrollment 152 students to a present total of 402.

During the first month of school during the 1979-80 term, Booneville Elementary had 452 students; Booneville Middle School, 447; Anderson Junior High, 326; and Booneville High School, 604, according to Supt. Cain.

This gave a total of 1,829 students in the city schools at the beginning of last year, falling to a total of 1,756 by the ninth month of school. Supt. Cain said 73 students moved or dropped out of school during the school year.

County Budget

(Continued from Page 1)

\$20,000 for county fire protection, \$16,808 for farm and home service, \$15,750 for the Baldwin Library, \$15,750 for the Prentiss County Development District, \$13,220 for the administrative offices of the Board of Supervisors,

\$11,149 for the Chancery Court expenses, \$11,040 for election expenses, \$10,947 for the purchasing clerk (revenue sharing), \$10,750 for the Northeast Mississippi Planning and Development District,

\$10,500 for soil and water conservation, \$9,782 for the Northeast Mississippi Community Action Agency, \$8,415 for the county attorney, \$8,179 for Civil Defense, \$7,500 for the A.P.T. Rural Development Agency, \$7,465 for veterans service, \$6,684 for welfare expense, \$5,400 for juvenile court, \$5,250 for the Jacinto courthouse, \$5,000 for the Community Service District, and lesser amounts for various other county functions.

The first district road work budget is set at \$207,795, second district at \$179,795, third district at \$185,795, fourth district at \$215,795 and fifth district at \$242,795.

The differences in the figures on the road work budgets in the various districts are due to a carry-over from last year, Davis said. "If the district didn't spend as much last year (as was allocated), it carries over into the next year," he said.

not call for tax relief and a strong national defense.

"The Republican pledges also must be in line with strong moral principles

North Mississippians are wanting from our government officials," Moffett said.

BIBLE QUESTION BOX

QUESTION: Mr. Hogland I hear that we have about 350 denominations in America, is this correct?



WARD HOGLAND

ANSWER: No, this is not correct you missed it by almost one thousand! In the Encyclopedia of American Religions by J. Gordon Melton, as quoted in Good Housekeeping, March, 1980, we now have 1200 different religions in America. You will note that among those listed are the following: THE MINISTRY OF UNIVERSAL WISDOM is a church based on the belief in flying saucers. There are 13 other groups listed along with this group. There is a formal church of KENNEDY WORSHIPERS. These people worship the late John F. Kennedy, who they believe can cure them of congenital and even terminal diseases. There are four Drug-oriented groups called church of the Awakening, Church of the Tree of Life, Native American Church, and the Neo-American Church. There are five listings for Gay Religions: Gay synagogues, Metropolitan Community Church etc. There are 8 churches which promote Satanism. There are 20 churches listed which practice Witchcraft. Four churches which still practice polygamy. One church was called "The Holy Ghost Repair Service, Inc." Another was called the "Church of What's Happening Now?" Gentle friend, do you still believe one church is as good as another?

WEST BOONEVILLE CHURCH OF CHRIST

BOX 15 - HWY. 4 WEST - BOONEVILLE, MISS.



AMBLYOPIA MONTH PROCLAIMED—Booneville Mayor Charles Crabb (seated) signed a proclamation this week declaring September Amblyopia Month for the city of Booneville. On hand for the signing were Junior Auxiliary members (from left) Mrs. Margaret Floyd, Mrs. Louise Coggins and Mrs. Libby Lindsey.

Mayor Proclaims

Sept. Is Amblyopia Month

Mayor Crabb has proclaimed September Amblyopia Month for the city of Booneville. The Booneville Junior Auxiliary will begin screening young children for amblyopia Sept. 9.

This year, members of the Junior Auxiliary will screen the kindergartens in Booneville and children in the Head Start Program, as well as all first graders in the Booneville Elementary

School. This will total approximately 450 children.

Each group will be visited twice—once for the initial screening, and again to retest the youngsters who did not pass the first screening, and also those who were absent the first time. Those that are found with some deficiency will be referred to a doctor.

After each group is screened a program entitled "Patch the Pony" will be

presented. This is a film strip and record that tells about a pony named Patch and his very important safety rule: "Nay, Nay, From Strangers Stay Away."

The purpose of this program is to combat child molestation through education. Children learn vital safety rules, and therefore will be on guard should any danger arise.

For Emergency Response Plan

A.P.T. Agency Funding Is Renewed By FmHA

The A.P.T. Rural Development Agency, formerly known as the Yellow Creek Watershed Authority, was recently notified that the Farmer's Home Administration Rural Development Assistance Grant it received last year will be continued until the spring of 1981, according to Ed Hunley, executive director of A.P.T.

This grant will allow the agency to continue the planning and preimlementive development of its Emergency Response Program, Hunley said.

The program is designed to upgrad all aspects of emergency response in Alcorn, Prentiss and Tishomingo counties, including communications, equipment, training, coordination, and volunteer recruitment.

Key elements of the program include more strategically placed equipment, effective countywide and areawide communications, a single phone number in each county for reporting all emergencies, the 24 hour per day availability of trained dispatchers, a full scale emergency response

training center, citizen and responder training, and adequate and stable funding for emergency response.

The program's primary objective is to decrease response time so that 95 percent of all persons and property in each of the counties are within five minutes of an appropriate response agency.

"This is the critical factor," Hunley said. "After about five minutes, a fire becomes significantly harder to bring under control, and usually does

much more extensive damage. Also, a person who has had a heart attack, for example, begins to suffer brain damage after about five minutes of being deprived of oxygen."

According to Hunley, the system works this way: A call comes in on the countywide emergency phone number. The operator, who is available 24 hours per day and trained to take the information properly, then contacts by radio the appropriate response agency or agencies.

The operator is responsible for monitoring the situation continuously to ensure that proper response has been accomplished or in case further coordination or assistance is needed. Since the county is divided into response zones, help should be no more than five minutes away.

These response personnel will all have been trained to the "first responder" level, including CPR, first aid, and basic fire fighting. And each vehicle will carry at least one trauma kit, air masks, and probably extraicaion equipment.

The Tennessee Valley Authority, through its mitigation budget and other funds has committed over

\$400,000 to the project. Also, the supervisors, mayors, and boards of aldermen in the three counties have endorsed the concept of a coordinated, comprehensive emergency response system, Hunley said. The supervisors, in order to participate in this mitigation funding, have signed contracts with TVA to this effect.

Several agencies in the three county area have already benefitted from this project.

Anyone wishing further information concerning this project should call 423-6456.

in Iuka or write the A.P.T. Rural Development Agency, P.O. Box 335, Iuka, Mis. 38852.

Scouting School Night To Be Held Tonight

School Night for Scouting will be held at 7 p.m. tonight, Sept. 11, at the Booneville Elementary School, according to Jimmy Russnogle, Scout Executive for the Tombigbee District.

School night is designed to introduce boys and their parents to the Scouting program.

Boys 8 years old or in the third or fourth grades can be Cub Scouts; those 10 years

old or in the fifth grade can be a Webelos Scout; and those 11 years or older or in the sixth grade can be a Boy Scout.

"You can help your son join by attending School Night for Scouting with your son at his school," the scout executive said. "That's all. We'll take it from there."

Those interested in joining Scouting are asked to bring \$6.20 registration fee to School Night.

For additional information on Scouting, contact the Yocona Area Council, 411 South Spring Street, P.O. Box 701, Tupelo, MS 38801, or phone 842-2871.



ATTENDS 50TH REUNION—E.E. McCoy of Booneville (right) was among 22 members of the State Teachers College Class of 1930 who gathered recently on the University of Southern Mississippi campus for a 50th reunion. Powell G. Ogletree (left), director of alumni affairs, welcomed the group to the campus. McCoy traveled the greatest distance of any of the reunioneers still living in Mississippi.

Northeast Homecoming Set

A warm autumn night, a delicious seafood jamboree, beautiful girls, exciting football action, and a fantastic half-time show by the Northeast Tiger Marching Band—what does that spell: **HOME**COMING, Saturday, Sept. 27.

Hours of diligent work by the Alumni Office, alumni-chaired committees, and the faculty, staff, and students at Northeast are certain to make this homecoming one of the most enjoyable and best remembered events in many years, a Northeast spokesman said.

Planned activities include reunions of the 1950, 1960,

and 1970 classes, as well as a special reunion of the former agriculture students of W.D. Clifton.

Beginning at 3 p.m. with registration and coffee in the Frank Haney Union, returning alumni will have an opportunity to visit prior to the Business meeting at 5 p.m.

Following the business meeting, they will travel to the "Gulf Coast" for a seafood jamboree via the Mississippi Room in Haney Union. Recognition will be given to special guests and groups during this time with entertainment being provided by Northeast

students.

Presentation of the 1980 Homecoming Queen and her court will precede the pregame ceremonies and the 8 p.m. kickoff when the Northeast Tigers meet Holmes Junior College.

Immediately after the game, alumni and their families will have an opportunity to reflect on their memories when they return to the Union for refreshments. For the young, or those who "think young," there's the annual Homecoming Dance sponsored by the Student Government Association.

Advisory Council To Meet

Booneville Middle School

All parents of children attending the Booneville Middle School are asked to meet at the Middle School Cafeteria at 7 p.m. Tuesday, Sept. 16.

The purpose of this meeting is to elect the 1980-

The Middle School will be offering Title I services both in reading and math this year.

81, 1981-82 Parent Advisory Council members for the Booneville Middle School.

Booneville Elementary School

All parents of children attending the Booneville Elementary School are asked to meet at the Elementary School Cafeteria at 7 p.m. Thursday, Sept. 18.

The purpose of this meeting is to elect the 1980-

The Elementary School will be offering Title I services both in reading and math this year.

81, 1981-82 Parent Advisory Council members for the Booneville Elementary School.

Junior Miss Pageant Set At Pounds Auditorium

A once-in-a-lifetime adventure for Prentiss County's outstanding high school senior girls of 1981 is now underway, according to Booneville Jaycee Leighton Miller.

Miller made the statement when he announced the plans for the annual Prentiss County Junior Miss Pageant last week.

The pageant, which will be held Nov. 8 at the Seth Pounds Auditorium at Northeast Junior College, is a project of the Booneville Jaycees.

"Adventure is the word for Junior Miss, which offers substantial scholarship

awards, and new friends, as well as the thrill of competition and accomplishment for the participants," Miller said.

The local competition is part of a nationwide program to honor and reward the country's leading high school girls for achievement in scholastics, creative talents, self development and community betterment, he added.

The local winner will represent Prentiss County in the state Junior Miss

program at Meridian on Jan. 29-31, 1981, competing with 50 others for the

scholarship awards and a chance to participate in the America's Junior Miss National Finals at Mobile, Ala.

"The nature of the Junior Miss program—the high ideals established and maintained throughout its 23 years—has earned the program approval of educators and civic leaders throughout the country," Miller said.

Applications can be obtained from the Bank of Mississippi, the Peoples Bank, the Banner-Independent, or by contacting Leighton Miller at 728-8212 or 728-5734.



LUAU BIRTHDAY PARTY—Lee Waddle and Brad Devaughn jointly celebrated their 11th birthday Friday, Sept. 5, with a Hawaiian-style birthday party at the Lionell Waddle home on Jacinto Road. Attending the party were (from left) Tracy DeVaughn, Dalton Garner, Dana Childers,

Joey Cadle, Kimi Drown, Emily Comer, Susan Downs, Bryan Setser, Lee Waddle, Brad DeVaughn, Amy Cole, Lori Bolen, Susan Yarbrough, Jonathan Harrington, Bob Eubank and Jeff McKinney. Not shown are David and Chris Bullock.

UNITED FURNITURE

HOME SHOW & SALE

September

\$499.00
LIVING ROOM BEAUTY
Classic Early American styling
enhances this sofa, love seat
and matching chair. Print fabric.

United Furniture Co.

"The Largest Furniture Selection In North Mississippi"

Highway 45 North
Booneville, Mississippi
(Across From
Coleman's Barbecue)
Phone 728-9626

Aaron Chilcoat
Manager

Visit our lovely showroom

Hubbard® Slacks

mean fashion plus comfort.

The greatest thing in slacks since the zipper. The Adjust-tizer by Hubbard has a finger-tip control buckle above the pocket, just unsnap the buckle, adjust the waistband and re-snap, for your desired fitting. Hubbard makes it so easy for you.

Colors: Grey, Navy, Brown, Blue & Camel.
Sizes: 30-42

MEN'S QUARTERS

Opinion

Local Comments, Letters, Editorials

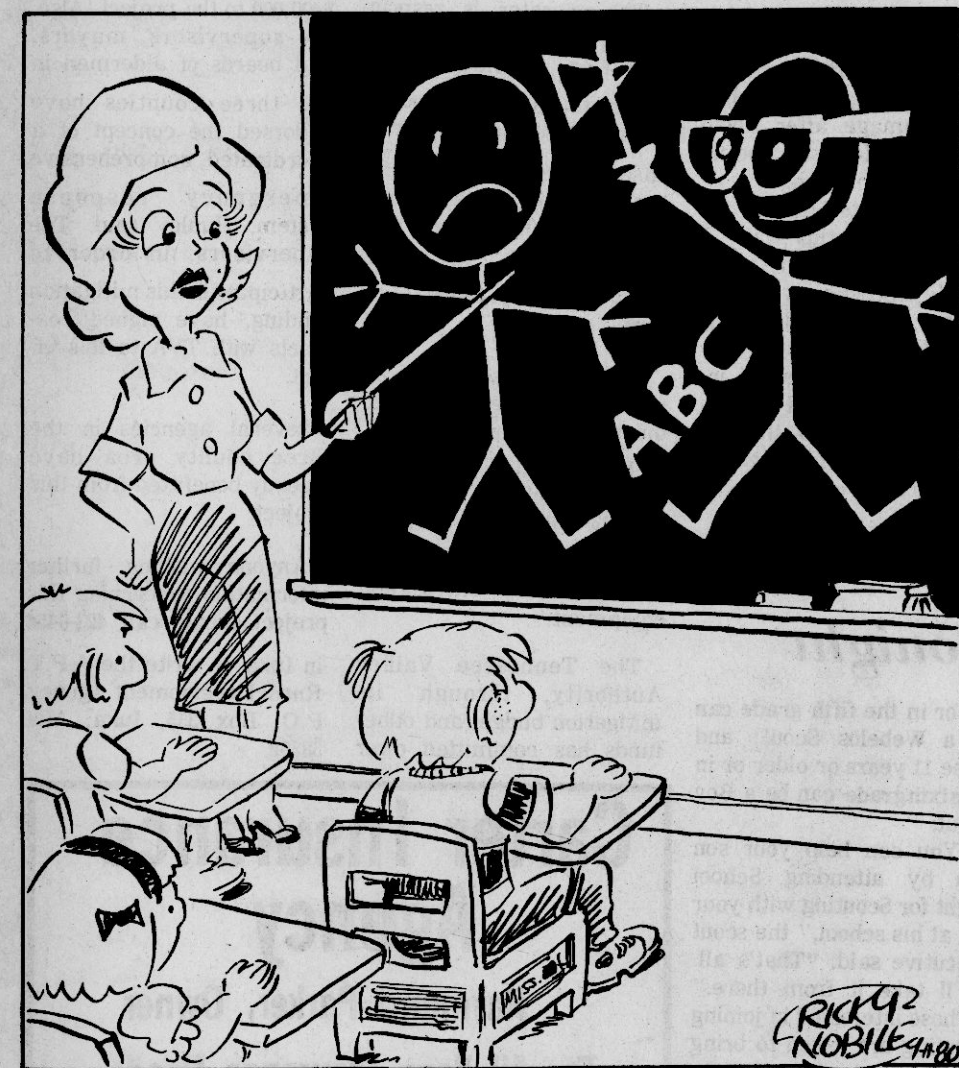

"YOU SEE CHILDREN, EVERY FOUR YEARS WE ELECT A NEW GOVERNOR. AND THEN...WE ALWAYS GET A NEW HEAD MAN AT PARCHMAN."

Eyes On Mississippi

Hinson Still Man To Beat In Fourth

By BILL MINOR
Columnist

JACKSON, Miss.—National political writers are keenly interested in the outcome of Rep. Jon Hinson's bid for re-election in light of his disclosures of two episodes in his life which link him to homosexual conduct.

Such a turn of events in the career of a Congressman, especially a freshman Congressman, is usually politically fatal in almost any constituency throughout the country. As one national political writer remarked to this writer, "Any hint of homosexuality would spell big trouble anywhere for a Congressman, except perhaps in San Francisco."

What national observers are watching to see is how a conservative, religiously fundamental, rural state such as Mississippi will react to the Hinson revelations, admitting an arrest at the Iwo Jima monument, a well-known gay meeting place in the Washington area, and

having barely escaped in a movie house frequented by homosexuals.

Hinson, however, has said subsequently that he is not a homosexual, and never has been.

So far, the details of Hinson's arrest at the Iwo Jima monument connected with Arlington National Cemetery have not been disclosed by the National Park Service. He has pleaded guilty to a lesser offense, although Hinson has admitted his arrest was on a morals violation.

When the nice-looking red-haired Congressman made his admissions concerning the two incidents on August 8, the initial verdict of longtime observers in Mississippi was that Hinson had committed political suicide.

That estimate was based on how Mississippians' cultural conditioning as to traditional male and female roles might be expected to be reflected in their political response to an elected public official having any known inclination toward deviant

sexual habits.

Once again, Mississippians seem to have shown that they are one thing above all: consistently inconsistent. From several polls that have been conducted, the latest done by the Republican Party to find out how badly their candidate had been damaged, there has been a totally unexpected reaction to Hinson's problems coming back from the hinterlands.

By a decided majority, the folks responding to the polls have indicated they are not particularly upset by L'Affair Hinson, at least from what they know about it. In both the newest Republican poll and also in a previous one done by former Gov. Bill Waller, an amazing discovery has been made that more than a majority of the people in the hinterlands don't know anything about the supposed shocking news on Hinson.

Some believe that the reaction to Hinson could still change should the full circumstances of his morals charge arrest ever become known, or if his opposition makes skillful use of what is already known.

Another somewhat surprising development in the wake of the Hinson disclosures is how the staunchly conservative Republican leadership in Jackson which initially bankrolled Hinson has reacted. The initial shock had sent such key GOP conservatives as Billy Mounger, the oilman, and insurance executive Wirt Yerger looking around for the possibility of dumping Hinson and finding an acceptable replacement to run as a disguised independent.

That speculation soon dissipated, and while Mounger and Yerger have decided to stay with the young Congressman, they won't be very visible around the campaign. As one state GOP leader put it: "Some of these Presbyterians in Jackson had to swallow real hard about this thing, but they are going to stick with

Hinson because they have no other place to go."

What may have changed the dump Hinson plans is the fact he is still running far out front ahead of his Democratic foe, Britt Singletary, the 30-year-old Jackson attorney who has name identification problems, as well as black independent Leslie McLemore, who showed up very poorly in both polls done thus far.

There is some indication since Hinson's "confessions" that campaign contributions, which were flowing easily for the young Republican conservative before that development, have now become much

harder to get.

Meanwhile Singletary, who had not gotten to first base with fund raising earlier, now reportedly has experienced a marked increase in contributions, which are key to his buying more television visibility. Two campaign fund raisers are on tap for Singletary, one being staged this week for him by Gov. William Winter, and another in Washington next week, put on by a group of Democratic Senators.

But the shock value of the Hinson admissions taken into account, the young Republican maverick is still the man to beat in the Fourth District.

Speaking Out

Thanks, Stores

"We would like to thank the stores in this area that are bringing in the no-frills food. It's cheaper, and we can afford to eat a better balanced diet. There's no way that we can eat the shiny wrappers on the cans and the million dollar TV programs that advertise the other things. Thank you."

Non-Profit?

"I'd like to say here that TVA is supposed to be a non-profit organization. Even fuels are going down by the barrel—the gas. And our rates are going up to please the pockets of bureaucrats and to pay for programs that are not concerned with what we are using. We'd like to see someone try to help us a little and get to the right people to stop this. This is a disgrace."

Where To Work

"I would like to know why the sheriff's department works inside the city all the time instead of the county? There are policemen to take care of the city, so why can't they get out and work a wreck with injuries so that they won't have to wait two hours on them on a county road? They need to let the city handle the city and get out and work in the county. That is why we pay our county taxes."

Keep It Clean

"Something should be done about keeping our city clean, such as making people clean up their yards. Some have grown up so much the city has killed snakes in them and the rats are running across the streets. Can't the Health Department do something about this?"

Want to express your opinion? Call 728-6215 after 6 p.m. and you will have 30 seconds to voice your

opinion on any subject you wish. Selected comments will be printed in this column.

Ripley's 'First Monday' Is Big Event

By ED BLAKE
Mississippi Farm Bureau
Federation

Mostly from Tennessee, Alabama and north

Mississippi they came in endless procession to Tippah county, Mississippi's "first Monday" trading event—a super flea market that

oldtimers say was started nearly a century ago, in 1893, in this county seat town of Ripley for farm men to swap horses, mules, dogs or whatever.

Today, nearly a century later, with women welcome, perhaps some rather large changes have been wrought in the manner of swapping, but some of the more intriguing features of this unique monthly bartering event remain essentially the same.

Most rural folk of northeast Mississippi obviously remain high on this tradition for they support these trade days in droves—clogging the traffic in and out of this community not far south of the Tennessee line. The event is kept unpretentious, and as a matter of frequent fact, uncomfortable—perhaps as a matter of tradition, or neglect, or in keeping with senses of value.

Beneath the burning sun of labor Day last week a constantly changing sea of cars were parked in a mowed area alongside Highway 15 opposite the fairgrounds. Adjacent property owners or operators hawked parking privileges for \$1. Inside the market grounds were extensive parking areas, and a network of lanes led bargain seekers or the curious past countless offerings of merchandise defying description.

An area was set aside for farm animals and fowl, which included everything from pens of guinea fowl of varying ages to ostriches reportedly from Yalobusha county. Goats of various colors and even greater varying moods were tethered along the walkways. Chickens, ducks and

geese rested or fed in their cages when they were not drowsing. In the shade of trees blue tick hounds were shown off and periodically punctuated the medley of carnival-like sounds with soulful baying that under other circumstances could have turned the sunshine into a moon glow.

Helicopter rides were a popular attraction from the south end of the gathering. The dragon-fly like vehicle emptied passengers frequently so others no less eager could experience a spin up and around the city and its bustling southside.

The shoppers paraded—the fat and the lean, the long and short, the eager and impelled—each marching stoically from their parked cars to a midway of vendors. They counter marched back to their cars, one burdened with a mule-powered geewhiz cultivator and a saddle.

Sellers low-keyed involvement with buyers. There was no chanting, no high pressured button-holing. Take it or leave it as it was, new or used, art form or practical gadgetry. Some-outmoded, unusable junk.

This timeless old flea market was a good place to get shoes dusty without caring, to replace half a dozen bantam hens or a Cornish rooster, get a new handle for a firewood splitter, or socialize with out of daily touch friends.

Relief from the scorching heat wasn't easily come by, but most nevertheless tried. Fowl and animals generally had varying degrees of shade and water. The people had cold drinks, water, watermelons or popular food and drink items served at every turn of the concession area. One not-to-be-denied

gentleman lay across the seat of his car during mid-day with the motor and air conditioner running. Breezes rippled the dangling leaves of the cottonwoods as waiting helicopter passengers got a good fanning with each landing and take-off of the craft.

This country trade day was believed to be an attendance record-breaker this year as an estimated 50,000 persons filed through Labor Day weekend.

The tradition has persisted and grown unbelievably since those 19th century pioneers first gathered in the town square each first Monday to swap horses and dogs. Over the years there has been some protesting outcry from a few

(Continued on Page 10)

Senator Thad Cochran

SPECIAL REPORT:

Home Health Care

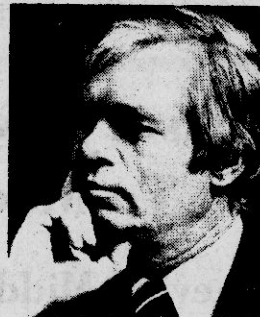

The problem of access to affordable health care continues to plague many Americans, particularly our older citizens.

Senate hearings are underway on legislation that may provide some needed relief for senior citizens and disabled persons who can be served more effectively by home health care services rather than be kept for long periods in nursing homes or similar facilities.

Earlier this year, I joined Senate colleagues Bob Packwood and Bill Bradley in introducing S. 2809, a bill to provide for a new system for delivery of non-institutional, long-term care services.

The Health Subcommittee of the Senate Finance Committee is now conducting hearings on this legislation to determine the cost impact on the budget, the availability of different funding sources and the expected utilization of services to be offered.

We are proposing a reorientation of programs now available under Medicare and Medicaid and the addition of some new services.

Current law subsidizes placing family members and loved ones in institutions while it strictly limits help for those who want to provide that care at home.

In practice it is becoming

an economic necessity for most people to use nursing home type facilities. Reimbursements from the government are very limited for services and equipment which help maintain older or disabled persons in their homes.

A recent report prepared by the Library of Congress on the subject of long-term care for the elderly identifies two of the unfortunate results of this built-in bias in the federal law.

The numbers of nursing home beds is not keeping pace with the demand. There are estimated 41,000 elderly and disabled patients in acute care hospitals waiting for nursing home beds.

The huge demand, together with the evils of inflation, has caused nursing home costs to almost double from 1974 to 1978.

Second, the data indicates that from 15-18 percent of the persons in nursing facilities could be cared for better at their homes.

What we are getting in many cases is the wrong kind of care and unnecessary expense just because of the way the federal laws are drafted.

We have had enough of this bad experience, in my opinion. It is time to change the bias in the law.

The incentive should be to keep older and disabled

citizens in their homes and communities when that is possible.

Specifically, the bill we have come up with will provide for experimental demonstrations for three years in ten states.

In these states a wide range of services will be provided for elderly and disabled persons, including home health services, adult day services, homemakers aide services, therapy and nursing care.

These services will be combined in a comprehensive system of non-institutional care under a new title of the Social Security Act to assist the elderly and disabled in avoiding unnecessary placement in nursing homes.

The hearings that are taking place may show that we are not able to provide full funding of this entire program at once, but a major and important step toward a worthy goal at least will be achieved.

Disabled and older persons who can be more independent ought to be encouraged and supported by the laws of the federal government. Premature and needless incarceration in a nursing facility is certainly not the right answer to our health care dilemma.

Looking Back

Fifty Years Ago

Taken From the Booneville Independent
Sept. 12, 1930

Booneville School Enrollment Given

"The high school enrollment, which began Friday, Sept. 5, was complete Tuesday. There are at present 194 junior and senior high school pupils enrolled. The smaller children, and especially those in the primary department, are almost too numerous to count.

"The primary room in the D.A. Hill school opened up with 77 pupils Monday and had run to over 80 by noon Tuesday. Miss Falls, the first assistant in the primary department, had to be called in.

"The schools generally are fuller than they have ever been at this time of the year. The enrollment to date in the D.A. Hill School and West Side School is approximately 600, which is about 100 in excess of the opening weeks in these two schools last year.

Twenty-Five Years Ago

Taken from the Booneville Independent
Sept. 8, 1955

Jarvis Tops Tri-State Hitters

"Robert (Cob) Jarvis, son of Judge and Mrs. R.T. Jarvis of Booneville, this week returned home after leading the Tri-State baseball league in hitting this summer.

"Playing for Spartanburg, S.C., a farm team of the Cleveland Indians, Jarvis batted a solid .361 and topped the loop in hits with 157.

"Cob batted in 79 runs, third best mark in the league, and topped the circuit in triples. He finished second in the league in number of doubles.

"Wednesday Cob reported for his pre-induction physical examination for the army.

"In his first season in professional baseball last year, Jarvis had a brilliant record with Tucson, Ariz."

Eskridge Named 'Queen of Forest'

"Willie Dora Eskridge of Booneville was chosen 'Queen of the Forest' last Thursday in the Northeast Mississippi Junior College auditorium. She is the daughter of Mrs. Eva Eskridge.

"Willie Dora graduated from Booneville High School last June and is now attending NEMJC.

"Mary Jean Hancock, daughter of Mrs. Lucy Hunt Hancock of Booneville, was chosen first alternate and Maxine Hill of Wheeler is second alternate."

One Year Ago

Taken from the Banner-Independent
Sept. 13, 1979

\$2.5 Million Budget OK'd

"The Prentiss County Board of Supervisors Tuesday Morning OK'd a 1979-80 fiscal year balanced budget projecting total expenses of about \$2,454,000.

"It's a tight budget, but it's balanced," state auditor Howard McDonald said while explaining the mechanics of the document.

"If any expected sources of income fall off or unexpected expenses develop, it could throw the budget out of balance," he added.

"The supervisors' relief at having work on the budget completed was reflected in the comment one made following the vote: 'We're always glad to have this behind us. We can always breath a little freer.'"

Banner-Independent

(USPS041400) Telephone 728-6214
210 Main St. Booneville, Miss. 38829

—Since 1898—

"What The People Don't Know
WILL Hurt Them"

Paul Miller, President and Publisher

SUBSCRIPTION RATES

PRENTISS AND ADJOINING COUNTIES

1 Year . . . \$7.00 2 Years . . . \$13.00

OUTSIDE ABOVE AREA

6 Months . . . \$7.00 1 Year . . . \$9.00 2 Years . . . \$17.00

Published weekly (each Thursday) at 210 Main St., Booneville, MS 38829.
Second class postage paid at Booneville, MS.

Copyright 1980, Booneville Newspapers, Inc.

(Postmaster: Send address changes to:
Banner-Independent, P. O. Box 269, Booneville, MS 38829)

Banner-Independent

Society News

Church, Family, Clubs

Miss Robinson Is Engaged

COMO, Miss.—Mr. and Mrs. Sidney Leon Robinson of Como announce the engagement of their



Ann Moseley Robinson

daughter, Miss Ann Moseley Robinson, to John Cleveland Davis, grandson of Mr. and Mrs. Jesse Cleveland Godwin, Sr., of Booneville.

The wedding will be solemnized on Saturday, October 25th, at the Como United Methodist Church.

The prospective groom is the son of Basil C. Davis of St. Charles, Missouri, and the late Marjorie Godwin Davis.

Miss Robinson is a graduate of North Delta High School in Como. She attended Mississippi State University and the University of Mississippi, and has been residing in Oxford, where she was employed by the North Mississippi Retardation Center.

Mr. Davis is a graduate of Booneville High School and Northeast Mississippi Junior College. He is a recent graduate of the University of Mississippi School of Pharmacy, where he was a member of Phi Delta Chi pharmacy fraternity.

He is employed at Cox-Blythe Drug Company in Booneville.



Mrs. Shane Langston

Miss Stamps, Mr. Langston Wed

LOOKOUT MOUNTAIN—Wedding vows were exchanged by Miss Jean Michele Stamps and Shane Fredrick Langston in a ceremony at 2 p.m. Saturday, Aug. 2, at the Lookout Mountain Presbyterian Church.

Dr. George Long was the officiating minister. Jeff Scofield and Mrs. Miles Larson presented the nuptial music.

Parents of the bride are Mr. and Mrs. Raymond L. Stamps of Lookout Mountain. Parents of the groom are Mr. and Mrs. Joe Ray Langston of Booneville.

The bride was given in marriage by her father, Mrs. Mary Jane Ruch of Knoxville served as matron of honor.

Bridesmaids were Ms. Carol Bennett of Heflin, Ala.; Ms. Wuanita Kelly of Memphis; Mrs. Cindy Lott of Booneville, sister of the groom; and Ms. Joyce Swanson and Ms. Janice Scruggs, both of Lookout Mountain.

Kelli Carter of Laurel, Miss., was the flower girl

Mr. Langston acted as best man for his son. Head groomsman was Joey Langston of Booneville, brother of the groom.

Other groomsmen were Grant Stamps of Lookout Mountain, brother of the bride; Bubba Lott of Booneville; David Bowling of Brookhaven, Miss.; and Monty Simpkins of Gulfport, Miss.

Clifton Hyde of Hattiesburg was the ringbearer.

A reception followed at the church. Those assisting in the serving were Miss Tracy Bennett of Heflin, Miss Elizabeth Matthews and Miss Meg Griffin, both of Lookout Mountain, and Miss Andy Yonkers of Birmingham, Ala.

The couple planned to reside in Jackson, Miss., after a wedding trip to St. Thomas Island.

Pvt. Crocker Completes Course

FORT KNOX, Ky. —Pvt. Matthew L. Crocker, son of Mrs. Dorothy J. Crocker, 206 Broad St., Booneville, Miss., recently completed a tracked-vehicle mechanic

course at the U.S. Army Armor School, Fort Knox, Ky.

During the course, students were trained to repair engines, transmissions, and the fuel,

electrical and hydraulic systems of the Army's tracked-vehicles. They also learned to perform recovery operations for abandoned, damaged, disabled or mired vehicles.

connie®
a touch of CONNIE

soft fitting
sport footing

Here's sure footing that's fit for all your sporty doings. Soft leather uppers—laced with rawhide detailing—top bouncy crepe bottoms. C'mon, let Connie set you comfort-bound. Kiltie in Wine, Tan,

Simply tied slip-on in Wine, Tan.

Booneville Shoe Store
HIGHWAY 45 NORTH — BOONEVILLE, MISS.

Library Notes

By LEE DAVIS
Correspondent

Updated editions of two books of particular appeal to women are "Hints from Heloise" and "Beyond Beauty" by Arlene Dahl.

Heloise Cruse heads a test house in San Antonio, Texas, staffed by homemakers who help her research the best hints and right answers for her column, syndicated around the world to over 600 newspapers. Her handbook contains over 2,000 "hints" covering cooking, cleaning, clothing, first aid, car and garden care and camping. It

really is not just by and for women.

Arlene Dahl is an actress of stage, television, and motion pictures, a designer, syndicated beauty columnist, and author. This book offers her approach to inner and outer loveliness.

"Crafts for the Disabled: A New Kind of Crafts Book for People with Special Needs" by Elizabeth Gault, and "Coping with Physical Disability" by Jan Cox-Gedmark, apply tested procedures and helpful ideas to a variety of situations.

A new biography is "This Life" by Sidney Poitier, an actor born on tiny Cat Island

in the Bahamas. He has several fine, motion picture roles to his credit, and is an Oscar winner.

"Strange Mysteries from Around the World" by Simon Seymour is to be found in the young adult section of the library, but holds interest for many other readers besides budding young scientists.

Spain To Conduct Research In Texas

Robert Sydney (Bob) Spain, son of Mr. and Mrs. Harold Spain, of Booneville entered the Doctor of Environment Design program at Texas A&M University Sept. 1.

He will conduct research in low cost cooling, using forced and natural ventilation for residences and small commercial buildings in warm, humid climates, such as in Booneville. He will also work in a private architectural practice in the College Station, Texas,

area, as well as teach and conduct research at the University.

Spain has masters degrees in both architecture and city planning from the Georgia Institute of Technology. He was a Rotary International Fellow in 1979 and traveled to India and Western Europe.

He plans to return to Mississippi after completing his doctor's degree in architecture and practice architecture research city planning.

Shriners To Hold Meeting In Tupelo

Booneville Shriners will be participating in the Hamasa Temple's Tupelo Shrine Ceremonial in Tupelo this weekend.

Among the leading shriners who will be in attendance will be Potentate Ronnie K. Young and his Divan.

Festivities will begin Friday, with hundreds of Shriners and their wives expected for a kick-off get-together party at the Natchez Trace Inn starting at 7 p.m. There will be entertainment by the Hamasa Brass Band from 8 to 9:15., followed by a street dance featuring Bill Mitchell.

There will also be a special square dance exhibition. Dress will be in the Western mode with cowboy hats and jeans. There will be free popcorn and hot dogs.

Registration of candidates for membership will begin at 8:30 a.m. Saturday at the Natchez Trace Convention Hall. A coffee for the ladies will begin at 9 a.m.

There will be a special exhibition of Chinese cooking for the ladies and free cook books will be given away.

The Shrine parade will begin at 1 p.m. in downtown Tupelo and will be followed by the initiation of candidates.

From 5 to 6 p.m. Potentate Young will host a hospitality

hour in the Natchez Trace Motel lobby. At 8:30 p.m. the Divan, guests and potentate will be introduced.

The evening will conclude with a dance honoring the newly created Nobels and Wives at the Trace Convention Center. Music will be provided by John Mihelic and The Nightlites.

"Now Open"
Christian Bookstore
IN
Russell Jewelry & Gift Shop

★ Reference Books

★ Bibles

★ Books ★ Records

"Staff Available To Help With Selections"

100 SOUTH MAIN STREET — BOONEVILLE, MISS. — 728-5080

ANCOCK fabrics

HOURS: 9:00 A.M. TIL 5:30 P.M. PHONE 728-8242

ALL WOOL & WOOL BLENDS
60" WIDE
J. P. STEVENS H²O
FIRST QUALITY
\$6.98 YD.

LACE COLLARS \$2.49
SCISSORS \$2.98
BUTTONS 25¢
CUTTING BOARDS \$1.98

Dan River Shirting
METALLIC THREAD
45" WIDE
65% POLYESTER/35% COTTON
\$1.98 YARD

NEW SHIPMENT
VELVET
\$6.98 YARD

SPECIAL!
COTTON & POLYESTER PRINTS & LINEN LOOK.
8 TABLE-PRINTS, SOLIDS, STRIPES & PLAIDS;
TOP & BOTTOM WEIGHT
ALL ON BOLTS
88¢ YARD & 98¢ YARD

NEW FALL COLORS
ROBES, DRESSES & SHIRTS
\$3.98 YARD

CALICO PRINT
NEW FALL COLORS
\$1.98 YARD

GABARDINE
NEW FALL COLORS
60" WIDE — ALL ON BOLTS
REGULAR PRICE \$3.98 YD.
SALE PRICE \$1.98 YARD

BARGAINS BARGAINS BARGAINS BARGAINS
45 in. 54 in. 60 in.
COTTON, ACRYLIC, ACETATE,
POLY/COTTON, RAYON, and BLENDS
OUTSTANDING SELECTION
fashion fabrics from all over the store... plus some outstanding end of the season buys from a famous dress manufacturer. You'll be amazed at what you see, and definitely pleased with... these

terrific FABRICS

2 yards For \$1.00

Mrs. McCreary Celebrates 98th Birthday August 18

Mrs. Lou Venia McCreary of the Hill's Chapel Community celebrated her 98th birthday on Aug. 18. She was honored by her children, grandchildren, great-grandchildren and two great-grandchildren, with a birthday party at the Booneville Community Center.

Mrs. McCreary wore a blue polyester dress with white dots, and an orchid

corsage, given by Mr. and Mrs. Henry Christian.

Mrs. McCreary's birthday cake, a three-tier cake of white and pink, topped with real pink rose buds, was baked by her great-niece Brenda M. Smith.

It has been Mrs. McCreary's custom to take an airplane ride on each of

her birthdays, but after 16 times, she says, "No more, but I love it!"

For this birthday, she wanted to visit her shut-in friends.

Mrs. McCreary expressed her thanks to everyone for the many gifts, cards, letters and telephone calls she received on her birthday and to those who came before and after the party.

Guests who attended the birthday party were Mr. and Mrs. Myrom McCreary, Mr. and Mrs. Billy R. McCreary and Mr. and Mrs. George Martin, all of Corinth; Roland McCreary, Tamara McCreary, Bobby Kinman, Mr. and Mrs. Gerald Baugh and Daniel, and Mr. and Mrs. Terry Twinbou and Angelo, all of Grove Hill, Ala.;

Mr. and Mrs. Richard Brown, Randy, Lisa and Carlton, all of Atlanta, Ga.; Mrs. Pat Hare, Paula and Pam of Horn Lake, Miss.; Mr. and Mrs. David

Springer and Corey, Terri Huddleston and Darrell Gains, all of Tusculum, Ala.; Mr. and Mrs. Hershel Holly of Memphis;

Mrs. Carolyn Lee and Lorinda of Tupelo; Mr. and Mrs. Lester McCreary, Mr. and Mrs. Wayne McCreary and Michael, Mr. and Mrs. Grafton Huddleston, Mrs.

Brenda M. Smith, Greg, Brian and Mathew, Mauveline West, Mr. and Mrs. Troy Scott, and Esta Scott, all of Booneville; and Mr. and Mrs. James Chase, of Corinth.



Vicki Lynn Cole

Miss Cole, Mr. Scott Are Engaged

Mr. and Mrs. Chester Cole of Booneville announce the engagement and forthcoming marriage of their daughter, Vicki Lynn, to Kenneth Wayne Scott, son of Mr. and Mrs. Junior Scott of Booneville.

The bride-elect is a 1978 graduate of Booneville High School and is now employed at the American Packing

Company in Booneville. The prospective groom is a 1974 graduate of Wheeler

High School and is now employed at Deviney Construction Company in Tupelo.

The wedding is planned for 7 p.m. Sept. 19 at the Oak Hill Baptist Church. All friends and relatives are invited to attend.

Natchez Trace DAR Holds First Meeting Of Year

The Natchez Trace Chapter, of the Daughters of the American Revolution had its first meeting for the new year Sept. 4, in the Hospitality Room at Northeast Mississippi Junior College.

Hostesses for the meeting were Mrs. J.W. Hollandsworth, Mrs. Cooper Q. Hoover, Dr. Mary Floyd Rickard, and Mrs. Walker Smith. Tables were

decorated with roses and other flowers from the gardens of Mrs. Esta Scott, Miss Brenda Smith, and Mrs. Nelson Baldwin.

Regent Mrs. O.C. Robinson presided at the

business session. Miss Nancy Clarke Brewer led the chapter in the pledge of

allegiance to the flag of the United States of America and Dr. Neola H. Cleveland

substituted for the chaplain in the DAR ritual.

Miss Brewer was the speaker for the patriotic program entitled "Constitution Week." She cited some interesting facts about

the Constitution including remarks regarding the anti-Federalists' opposition in that they feared giving so much power to the federal government, the lessening of states' rights and authority, and the possibility that a Jew, Turk, or Roman Catholic might become president.

Miss Brewer also stated that of the 39 signers of the Constitution, 30 were college graduates, and that the oldest signer, Benjamin Franklin, was 81 years of age and that the youngest

signer was only 28 years of age. In spite of the jealousy between the large and small states, she said, the workable document made up of compromises was adopted and still serves us today.

Mrs. Robinson reported on the district meeting she had attended in Grenada in August, distributed materials to committee chairman, and made general remarks and announcements. The meeting was adjourned with the repeating of The American's Creed.



Mrs. Lou Venia McCreary

Jumpertown News

By ANNIE ENGLISH Correspondent

The Jumpertown Methodist Church M.Y.F. boys and girls and their sponsors, were a accompanied by the following adults to Libertyland in Memphis last Saturday: Garry English, Ronnie Sweeney, David Brown, Kenneth Michael, Betty Jo Phillips, Frankie Sue Lauderdale, and Mr. and Mrs. Jack Blessingame. We hope they had a really enjoyable time.

Mr. and Mrs. Tom Henry McCall and Dana of Memphis visited with Mr. and Mrs. Vardaman Padgett over the weekend. Mrs. Lee McCall accompanied them home for a visit.

Little Misses Jennifer and Andrea Jones spent the weekend with Mr. and Mrs. Billy Jones, Lori and Marcie.

Fred Eaton is a patient in the local hospital. Relatives and friends hope he will be improving and on the road to recovery soon.

Mr. and Mrs. Tom McCall

from Memphis were visitors of Mr. and Mrs. Thomas Lacy and Mrs. Lee McCall Sunday.

Mr. and Mrs. J.M. "Whim" Green, Mr. and Mrs. Bilbo Baggett, Mr. and Mrs. Jack Blessingame,

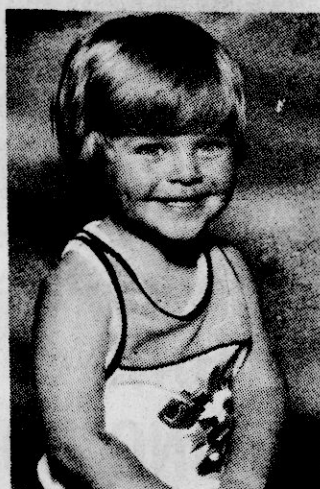

MICHAEL GARVIN

Michael Derek Garvin, son of Mike and Diane Garvin, celebrated his third birthday Sept. 1.

His grandparents are Mr. and Mrs. Harold Livingston and Mr. and Mrs. Billy H. Garvin. His great-grandparents are Mrs. Viola Walker and Clovis Livingston, both of Booneville, and Fletcher Shockley of Fulton.

Jackie and Scotty and Kenneth Green from Dry Creek were supper guests of Mr. and Mrs. Kenneth Michael, Becky and Sam Saturday night.

Mr. and Mrs. J.M. "Whim" Green, Mr. and Mrs. Bilbo Baggett, Mr. and Mrs. Jack Blessingame, Jackie and Scotty, and Kenneth Green from Dry Creek were supper guests of Mr. and Mrs. Kenneth Michael, Becky and Sam Saturday night. They helped Kenneth celebrate with singing and a delicious birthday supper.

Sam Grisham and Scott Bryant a Junior College student friend, were weekend guests of Mr. and Mrs. G.A. English and Dean.

Mr. and Mrs. Jules Gipson of Memphis spent Sunday with Mr. and Mrs. Dock Brumley.

Mrs. Ruth Grisham and Nancy of Houston, Texas, spent from Saturday until Thursday. with Mr. and Mrs. G.A. English, Mr. and Mrs. Jeffrey Grisham, Sam Grisham and Ann Grisham.

Mr. and Mrs. Roy Travis, their daughter Rhonda and her friend from near Nashville, Tenn., were visitors of Mr. and Mrs. Norman English last weekend.

Visitors of Mr. and Mrs.

Dock Brumley the past week were Mr. and Mrs. Reece Kennedy of Bay Springs, Mr. and Mrs. Arthur Barnes of the Blackland Community and Mr. and Mrs. Alex Blessingame, and Mr. and Mrs. Bill Green of Booneville.

Mrs. Duane Murley and Mrs. Gay Barkley of Dry Creek were visitors of Mr. and Mrs. Willie Kennum Wednesday.

Mr. and Mrs. Jimmy Carnal and Lisa from Corinth were visiting in the Jumpertown Community Sunday.

Mrs. Marie Green of Booneville visited Wednesday evening with Mr. and Mrs. Bilbo Baggett.

Little Miss Jennifer Yates spent Thursday night with Becky Michael.

Mr. Milton English is a patient in the Tupelo hospital. Relatives and friends wish for him a speedy recovery.

Mrs. Fay Kinningham Bishop, daughter and son-in-law from Tenn., Mrs. Francis Robinson, Mrs. Luna Crofford of Ripley spent Monday with Mrs. Birdie Loveless.

"Power"—To have what we want is riches, but to be able to do without is Power.



SAMANTHA PATTEN

Samantha Deanne Patten, daughter of Mr. and Mrs.

David Patten, celebrated her third birthday on Aug. 28.

Her grandparents are Mr. and Mrs. Hollis Pharr of Marietta, Mr. and Mrs.

Charles McGill and Mr. and Mrs. Charles Patten of Booneville.

Her great-grandparents are Mr. and Mrs. Toy Pharr of Savannah, Tenn., Mr. and Mrs. Junior Harpe of Lenox, Ga., and Mr. and Mrs. Roy Davis of Joliet, Ill.

Her great-great-grandparents are Mrs. Wheeler Haynes of Savannah, Tenn., and J.P. Fraser of Booneville.

Miss Patty Hamby Is Engaged

Miss Patty Hamby of Booneville and Mitchell Sample of Marietta have announced plans for their forthcoming wedding.

No invitations are being sent, but all friends and relatives are invited to attend.

The bride-elect is the daughter of Mr. and Mrs. Harry Hamby of Booneville. She has four brothers,

Glenn, Chucky, Tommy and Timothy, and one sister, Linda Jackson, also of Booneville.

Miss Hamby's grandparents are Mrs. Lucille Knight of Booneville and Mr. and Mrs. Jimmy Carter of Tennessee.

The prospective groom is the son of Mr. and Mrs. Travis Sample of Marietta. He is a 1979 graduate of Wheeler High School and a graduate of Northeast Junior College.

Mr. Sample has two brothers, Michael and Mark, and one sister, Mrs. Helda McCoy.

The wedding is planned for 7 p.m. Sept. 12 at the New Independent Church of Gtd, on Lake Street in Booneville. The Rev. Austin Shook will officiate.

FREE Estee Lauder
make-up
and
skin care
demonstration
consultation anytime
call for appointment
287-4777
HAMMOND HOUSE
1904 Filmore St. Corinth, Miss.

1981 Wilton Yearbook of Cake Decorating AVAILABLE NOW!
ALSO NEW PANS & TOPS Only \$3.00!
FOR YOUR HOME WE HAVE:
● Fall Door Pieces And Silk Flower Arrangements
● We Carry A Complete Line Of Fresh Cut Flowers & Pot Plants For Homes, Hospital, Funerals, Cemetery, Etc.
WE GIVE QUALITY STAMPS
VELDA-ROSE
FLORIST & GIFT SHOP
507 N. SECOND 728-4442



TRACEY CHURCH

Tracey Kay Church, daughter of Mr. and Mrs. Ray Church, celebrated her second birthday, July 19.

She is the granddaughter of Mr. and Mrs. James Reed of Rienzi and Mr. and Mrs. J.W. Church of Booneville and the great-granddaughter of Mr. and Mrs. Joe Church of Sorrento, Fla., and Eli Peekile of Douglasville, Ga.

She is the great-great-granddaughter of Mrs. Julie Wilmon of Baldwin and the niece of Miss Sharon Reed.

REFLECTIONS OF THE PAST
Copies Of Old Black & White Photos
ENLARGE TO ANY SIZE FROM 8X10 UP
(YOUR PHOTO NEVER LEAVES OFFICE)
ONE WEEK SERVICE
Ray Johnson Photography
109 SOUTH MAIN ST.
728-8109

Home Sewing Center
New Fall Merchandise
● Blazers ● Skirts ● Pants ● Sweaters
BON JOUR JEANS 1st QUALITY \$16.95
LEVI'S \$19.95 & UP
Playtex 20% OFF
ALL FABRICS & BUTTONS 1/2 PRICE

FRANCHISED ROFFLER
SCULPTURE CUT
Wilson's Barber & Style Shop
One Mile From Booneville On Meadow Creek Road
is now offering a complete line of Roffler products on sale now. Cliff Wilson, hair stylist, recently completed a course at Jackson Barber College in which he received training from Roffler professional instructors on giving perms and body waves on long and short hair, also, in styling the latest styles for men and women.
He is now offering these to you along with traditional regular hair cuts. Stop by today and let him use some of these excellent products on you or buy some to try yourself.
MON THRU SAT. — 6 A.M. - 6 P.M.
CLOSED WEDNESDAY
CALL FOR AN AFTER HOURS APPOINTMENT 728-7630

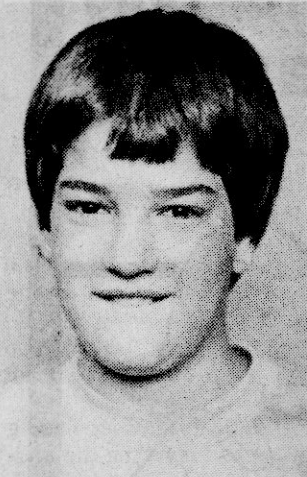

DARRIN KENDRICK

Local Students
Attend Camp

Darrin Kendrick, son of Mr. and Mrs. Dave Kendrick of Booneville, has just returned from Camp Fun-A-Lot at Camp Lake Stevens near Oxford.

While at camp, Darrin participated in horseback riding, swimming, fishing and many other activities. He was selected as "best dancer" at the camp.

Also attending the camp, was Mitzi Ray of Booneville and Amy Enis of Wheeler. Mitzi was awarded the camp "night owl" award and Amy was selected as "cutest camper."

Camp Fun-A-Lot is sponsored by the Mississippi Easter Seal Society. Local sponsors are the Organization for Handicapped Mississippians and the Booneville Pilot Club, P.I.F. Division.

Rienzi News

By VIOLA PRESLEY
Correspondent

Mrs. Lillian Johnsey has returned home from a very delightful vacation in Hattiesburg, where she was a guest for two weeks in the home of Mr. and Mrs. Billy Moore. While there, the Moores not only took Mrs. Johnsey to see a number of places of interest in the Hattiesburg area, but also gave her a marvelous opportunity of spending several days on the Mississippi Gulf Coast. She enjoyed seeing the vast expanse of water, and ships and all the features for pleasure provided by the Gulf Coast.

Members of the Cheek-Wingo family met Sunday, Aug. 31, at the Roadside Park near Rienzi for their annual reunion. Approximately 25 to 30 members of the family were able to attend this year. Those attending enjoyed the time of fellowship, eating a bountiful noon day meal with food from the picnic baskets and a general day of

Miss Gifford Named
Webster County Queen

EUPORA—Suzanne Gifford, daughter of Dr. and Mrs. W.B. Gifford of Eupora, has been named "Miss Webster County Farm Bureau," according to an announcement by Mrs. Irby Shaw, County Woman's Chairman.

Suzanne will represent Webster County at the district contest to be held at Wood Junior College Saturday, Sept. 20.

Miss Gifford is a sophomore at the University of Mississippi majoring in interior design. She is a member of the University Dancers, Committee of 82, and is associated with Women's Student Organizations.

She is an honor graduate of Eupora High School where she was the recipient of the highest Merit Award with 305 merits representing outstanding achievements in high school. She presented her senior piano-dance recital following nine years piano and seven years dance instruction.

She served as editor of "Eupora HiLites," a student publication, and was play captain for the EHS Marching Band. She was selected as a member of the homecoming court her sophomore and senior years. She was also selected to



Mr. And Mrs. Arles Scott

Scotts Celebrate
50th Anniversary

Mr. and Mrs. Arles Scott celebrated their 50th wedding anniversary Aug. 24, with about 200 friends and relatives at the Wheeler High School Cafeteria.

The couple's granddaughters—Mrs. Betty Glenn of Booneville, Mrs. Brenda Morgan of Baldwin and Mrs. Margaret Bailey of Oakland, Tenn.—served the cake and punch. Another granddaughter,

Miss Melissa Scott, received the gifts as the guests arrived as Miss Renee Scott, also a granddaughter, handed out "Thank You" scrolls. Great-granddaughter Miss Tammy Glenn sat at the register table.

The occasion was hosted by the Scott's children: Junior Scott, Terry Scott and Mrs. Reba Shook of Booneville; Mrs. Sue Bailey of Oakland, Tenn.; and Freddie Scott of Starkville.

good times together. The reunion in 1981 will be held at the city park in Booneville.

Mr. and Mrs. Henry Palmer and Mr. and Mrs. Jerry Palmer and children were in Tusculumbia, Ala., Monday for the Labor Day holiday and to attend the opening campaign of President Carter.

Mr. and Mrs. Billy Crow will have as guests in their home this weekend, Mr. and Mrs. Larry Crow and children of Corinth.

Mrs. Becky Shirley and son of Atlanta were holiday guests of Mr. and Mrs. Henry Palmer.

Mr. and Mrs. Milton Bishop had as a guest in their home Saturday and Sunday, their niece, Little Miss Becky Turvaville of Booneville.

Best wishes for good health go to Mrs. Jane Brooks, Mr. Dee Lockhart, Mrs. Ward Roy, Mr. Donnie Weatherbee and others in our area who continue to be ill in our area hospitals or in their homes.

Mrs. Earnest Richardson



Suzanne Gifford

Who's Who Among American High School Seniors.

Suzanne is a member of the First Baptist Church of Eupora and her hobbies include art, dance, needlework, skiing and swimming.

She is the niece of Mr. and Mrs. Eugene B. Gifford of Booneville.

The district contest on Sept. 20 is a preliminary to the state contest which is to be held in Biloxi in December during the State Farm Bureau Convention. The state winner will attend the National convention which will be held in New Orleans in January 1981.

Mr. And Mrs. Charlie Geno
Celebrate 50th Anniversary

On Sunday, Aug. 3, the children of Mr. and Mrs. Charlie Geno honored their parents in their home with a reception to celebrate their 50th wedding anniversary.

Before the cutting of the anniversary cake, a short program was conducted by Kermit Keenum, son-in-law of the Genos. The couple's oldest daughter, Mrs. Charline Hamilton, gave a short reading and prayer.

The children presented gifts to their parents, including a handmade picture, a book relating memorable experiences about the couple, and a canvas painting of the family tree.

Mrs. Bill Cox and her daughter Pam sang "Fifty Years Today," a song written by the youngest

daughter, Mrs. Mary Ann Perri.

The couple's niece, Mrs. Bettie Michael, presided at the registry, presenting each guest a printed scroll as a memento of the occasion.

Granddaughters assisting with the reception were Mrs. Darlene Hurt and Mrs. Annette Bishop, who served the three-tiered anniversary cake, Miss Charla Huddleston and Miss Alicia Keenum, who served the punch, and Mrs. Kathy Hurley, who displayed the many gifts received by the couple.

Over 100 friends and relatives called throughout the afternoon to congratulate Mr. and Mrs. Geno and to share in the happy occasion.

Hosting the reception

were Mrs. Charline Hamilton, Max Geno, Mrs. Elizabeth Morgan, Mrs. Billie Keenum, Mrs. Linda Huddleston, and Mrs. Mary Ann Perri.

Out-of-town relatives and guests present were Mr. and Mrs. Buddy Hamilton and Mark, Mr. and Mrs. Michael Parker and Daniel, and Mr. and Mrs. Russell Hurley, Rachel & Clay, all of Memphis; Mr. and Mrs. Kermit Keenum, Alicia and Amy of Brunswick, Georgia; Mrs. Annette Bishop and Jacob of Dallas, Ga.; Mrs. Mary Ann Perri, Jennifer and Will of Yakima, Wa.; and Mr. and Mrs. Andrew Franklin Windham Jr. of Haleyville, Ala.



Mr. And Mrs. Charlie Geno

Prospect News

By Mrs. Dudley Lindsey
Correspondent

We had good services here Sunday. Bro. Hopkins of Booneville was the speaker.

Mr. and Mrs. Jack Robbins of near Booneville and Mr. and Mrs. Mike Burleson of Tupelo was visitors of Mrs. Syble Smith one evening last week.

Miss Penny Lindsey visited Mr. and Mrs. Henry Bearden Friday at Altitude.

Mrs. Sue Rowlett and Nancy of Houston, Miss., were guests of her mother, Mrs. Dora Cravens, and Mr. and Mrs. Buddy Knight and Jeff.

Mr. and Mrs. J.L. Hall visited Mr. and Mrs. Larry Hill and children at Mantachie Saturday.

Miss Penny Lindsey spent Saturday night with Misses Becky, Debbie and Susie

Hare at Altitude.

Mr. and Mrs. Glenn Ricks of Nettleton were recent visitors of Mr. and Mrs. Buddy Knight and Jeff.

Mr. and Mrs. Joe Stone and Robbie visited his mother, Mrs. Bessie Harp, and children at Altitude Saturday.

We extend our deepest sympathy to the family of Mrs. Gerldvan Glover. She was burned Sunday at Pleasant Ridge.

H.T. Wilson visited with Mr. and Mrs. Ray Treece at Corinth Sunday.

Mrs. R.L. Roberts and Lisa of Booneville were Sunday guests of Mrs. Delma Lesley, Ida Powell and Mr. J.C. Wilson.

Sunday afternoon visitors of Mr. and Mrs. Dudley Lindsey were Mrs. Alene Hare and children of Altitude.

WAL-MART Sells for Less

TIMEX WATCH CLEARANCE

Now you can save **30%** on our special collection of Timex watches. Choose your favorites from our sport and dress styles.

SAVE 30%
Off Our Low Discount Price

Not all styles available in all stores.

WAL-MART

EASTGATE MALL - BOONEVILLE, MISS.

WAL-MART Sells for Less

FRAMAGIC

SHOP EARLY FOR CHRISTMAS

"FRAMAGIC"...AN EXCITING APPROACH TO PORTRAIT PHOTOGRAPHY.

TAKE ADVANTAGE OF THIS SPECIAL "FRAMAGIC" INTRODUCTORY OFFER AND RECEIVE A BEAUTIFUL

8x10 Color Portrait ONLY 88¢

A special black background will be used ONLY on "FRAMAGIC" portraits. ONE "FRAMAGIC" PORTRAIT PER CUSTOMER. Additional portraits will be available on your selection of scenic and color backgrounds with no obligation. We'll select poses. All ages welcome.

88¢ per sitting. Backgrounds may occasionally change. Remember, children must be accompanied by a parent. Satisfaction always, or your money cheerfully refunded.

THESE DAYS ONLY SEPTEMBER:

TUES. WED. THURS. FRI. SAT.
16 17 18 19 20

DAILY:
10:00 A.M.-8:00 P.M.

WAL-MART

HIGHWAY 4 EAST, BOONEVILLE, MISS.

WAL-MART

We Care 'n Save

SALE!

PRICES GOOD THRU SAT. SEPT. 13
Thursday-Friday-Saturday
Open Daily 9 Til 9
EASTGATE MALL BOONEVILLE, MISS.

Save 23%
Polyester Double Knit
•100% Polyester
•58-60" Wide
•Solids & multi-color fancies
97¢ Yd. Reg. 1.27 Yd.

Save 19%
Courtesy Cottons
•100% Cotton
•36" Wide
•Solid colors & prints
•Machine wash & dry
94¢ Yd. Reg. 1.17

Save 22%
Dressmaker Shears
•8" Stainless steel
•Lightweight with plastic handle
1.76 Reg. 2.27

Save 20%
Magic Stitch
•15 Yd. x 3/4"
•Fusible bonding net for clothes & crafts
•White only
77¢ Reg. 97¢

FREE PATTERNS
at Wal-Mart
McCall's "Two For The Money—One For Free" Free Pattern Coupon

Buy any two McCall's Patterns from the McCall Catalog. Then select the free McCall Pattern of your choice. Fill in the coupon with your name, address, free pattern number and size, and give it to your participating pattern retailer. You'll get your free pattern on the spot.

Or, to redeem this coupon by mail, fill it in and include the name of the store where you purchased your patterns. Cut the pattern numbers from the two purchased pattern envelopes and send them to us along with your cash register receipt. Please allow 30 days for delivery after receipt of proof of purchase.

Remember, to redeem by mail, be sure to include coupon, proof of purchase, free pattern # and size, and 25¢ for postage and handling, and mail to: The McCall Pattern Company, 615 McCall Road, Box 1979, Manhattan, Kansas 66502.

Offer good from September 1 to October 31, 1980.

WAL-MART'S ADVERTISED MERCHANDISE POLICY
It is our intention to have every advertised item in stock; however, due to any unforeseen reason, an advertised item is not available for purchase. Wal-Mart will issue a Rain Check on request for the merchandise to be purchased at the sale price, whenever available, or will sell you a similar item at a comparable reduction in price. We reserve the right to limit quantities.

Master Charge VISA

WAL-MART

WAL-MART Sells for Less

[illegible]

Store Hours: 9:00 a.m. Til 9:00 a.m.



Forage Planting Time

A rule of thumb is to plant the seed four times as deep as its diameter. This, of course, may change with seedbed conditions and soil moisture.

Farm week

Ripley's

(Continued from Page 4)

merchants who were undersold on first Mondays.

But the patronage continues to increase among both sellers and buyers--and a nearly century old practice continues, not simply because of tradition, but because it still meets the needs and desires of these both town and country people.

NUMBER OF QUALITY STAMPS	NUMBER OF PRIZES
1 000 000	100
100 000	750
25 000	2 000
10 000	2 500
5 000	5 000
1 000	50 000
300	250 000
100	1 000 000
TOTALS	1 310 350

These odds are in effect until 30 days after start of sales and in any newspaper ads.

When the total number of approved winners in prize pool will be terminated without notice and pay.

TOTAL VALUE OF PRIZES

1980 Glendinning's

**Quantity
Rights
Reserved**

<p>BIG STAR</p> <p>Soft N' Pretty Tissue</p> <p>4-Roll Pkg. 29¢</p> <p>with this coupon and \$15⁰⁰ add'l gro. purchase excluding milk, tobacco. Ex pires Sept. 17th 1980. Limit 1 coupon per customer.</p>	<p>BIG STAR</p> <p>Kraft Miracle Whip Salad Dressing</p> <p>32oz. Jar 79¢</p> <p>with this coupon and \$15⁰⁰ add'l gro. purchase excluding milk, tobacco. Ex pires Sept. 17th 1980. Limit 1 coupon per customer.</p>	<p>BIG STAR</p> <p>Glad Trash Bags</p> <p>10 ct. \$1¹⁹</p> <p>with this coupon good only at Big Star. Expires Sept. 17th 1980. Limit 1 coupon per customer.</p>	<p>BIG STAR</p> <p>FREE MR. PRESIDENT BOOK</p> <p>Reg. \$2.00 Value FREE</p> <p>with this coupon and add'l gro. purchase while supply last. Limit 1 coupon per customer.</p>	<p>QUALITY STAMP COMPANY, INC.</p> <p>STAMPS</p>	<p>THANKS FOR SHOPPING BIG STAR!</p>
---	---	--	---	--	---

Good Thru
17, 1980

CONGRATULATIONS TO
MRS. BARBARA MORGAN
WINNER OF 100,000
QUALITY STAMPS
LAST WEEK . . .

OTHER WINNERS:

- ANNIE JONES - 1,000
- HERSHEL BLUNT - 1,000
- OLIN GOODWIN - 1,000
- MAYNO SENTER - 1,000
- CLAIRE ROSS - 1,000
- HATTIE NICHOLS - 10,000
- PAMELA FRIAR - 5,000

2 Ways to Play: INSTANT & COLLECT!



ASCS News

By C.E. CALVERT
County Executive Director

Wheat Target Price
May Exceed \$3.81
Per Bushel

The target price for 1981 crop wheat will be increased to at least \$3.81 per bushel, 18 cents over the 1980 level. The final amount will depend upon the size of increase in short-run production costs. The loan price will be at least \$3 a bushel.

All farmers are eligible to participate in the 1981 Wheat Program. There are no set-aside requirements. Producers need only to be sure they plant within the normal crop acreage (NCA) to be eligible for the farmer-owned grain reserve, commodity loans, and target price protection. However, only those who plant or harvest no more wheat than was planted and considered planted in 1980 will have the full target price protection.

The 1980 planted and considered-planted acres includes actual acreage planted for harvest and approved prevented plantings. Farmers should continue to use good farming practices and not enter fragile or marginal lands into wheat production. Acreage not traditionally used for crop production will not be added into a farmer's NCA for subsequent years.

The grain reserve release and call prices for 1981 will be increased from the current \$4.20 and \$5.25 to keep them consistent with the cost of producing wheat. The exact amount will be determined when more cost information becomes available.

To encourage wheat producers to make more effective use of the program, a special reserve loan is being considered by Congress. The measure under consideration would set the special reserve loan at not less than \$3.30 per bushel.

Farmers are expected to place a sufficient quantity of their 1980 crop wheat into the reserve to boost farm prices over the current release price to satisfy 1980-81 market requirements.

A paid diversion program and/or a haying and grazing program will be offered to farmers if it becomes evident that wheat supplies are excessive in 1981. Thirty-three Prentiss County farmers participated in the 1980 Wheat Program.

Soybean Crop Projections For 1980

The U.S. Department of Agriculture's August crop production report shows that Mississippi soybean production could total 82,950,000 bushels this year. The 1980 production is down from the 118,900,000 bushels produced in 1979.

Farmers in the state are expected to harvest 3,950,000 acres of soybeans and realize an average crop yield of 21.0 bushels per acre.

Although soybean prices have averaged an increase of \$1 a bushel recently, they may not maintain all of this strength for the remainder of the 1979-80 crop year and are expected to run below last summer's average of about \$7 a bushel, USDA officials said.

A reduction in the acreage planted to soybeans this spring could keep 1980 soybean production slightly below last year's record 2.3 billion bushels. Strong exports and a smaller 1980 crop in prospect will keep soybean prices from declining further despite current projections for a record carryover of 380 million bushels.

Soybean exports for 1979-80 are expected to reach 850 million bushels, 12 percent more than last year.

As of Aug. 1, U.S. soybean production for 1980 was forecast at 1.88 billion bushels. This is 17 percent less than last year's record production, but .1 percent above the 1978 crop.

Ways to Win!! Over a Million Prizes!

BEANS

Double Luck
16-Oz. Can

4 FOR \$1

IVORY

LIQUID DETERGENT

22-Oz. Size **89¢**

PEACHES

Rosedale

29-Oz. Can **69¢**

McN' Pretty

COUPON BELOW & \$15.00
ADDITIONAL PURCHASE
INCLUDING MILK, TOBACCO &
OTHER PURCHASE ITEMS

4-Roll Pkg. **29¢**

COFFEE

Folgers lb. Bag **\$2⁸⁹**

GREEN GIANT SLICED OR WHOLE

Mushrooms

2½ oz. **59¢**

KRAFT

Mac. & Cheese

7 1/4-OZ. BOX **3/\$1⁰⁰**

DIXIELAND

Ice Milk

½ gal. **89¢**

SHOWBOAT

Pork 'N' Beans

14 1/2-OZ. CAN **3/89¢**

LIBBY'S

Pink Salmon

7¾-OZ. can **\$1¹⁹**

BIRKENFYE

Cool Whip

8 oz. **79¢**

KRAFT

Caramels With Sticks

14-oz. bag **99¢**

CRISCO

3-lb. can **\$2¹⁹**

BOOTH

Fish Portions

BUTTERMILK BATTER 12 oz. **\$1⁶⁹**

POT PIES

Hyde Park Pot Pies
Beef - Chicken - Turkey

5 6oz. Pies \$1

D'INCAN HINES

CAKE MIX

18-oz. box **89¢**

CHICKEN-OF-THE-SEA

TUNA

6½-OZ. can **89¢**

QUALITY STAMP COMPANY, INC. STAMPS

Fresh Peaches

POUND **49¢**

Nectarines

POUND **79¢**

TAKE HOME THESE MONEY-SAVING SPECIALS

Always the best in produce!

garden fresh vitamins AT SAVINGS

CANADIAN

Waxed Rutabagas

Pound **23¢**

RED OR GOLDEN

Bag Apple

3-lb. bag **99¢**

FRESH

Green Cabbage

Pound **19¢**

RED GRAPES

Sweet Delicious Lb. **69¢**

Huggies

BOX **\$2⁷⁹**

Kleenex

FACIAL TISSUE 200-CT. BOX **79¢**

NEW FREEDOM

Maxi Pads

12 CT. **89¢**

Kotex

LIGHT DAYS EACH **\$1¹⁹**

DOUBLE CASH REFUND OFFER

Save up to \$400 CASH

RECEIVE YOUR REFUND BY MAIL FROM KIMBERLY-CLARK... COMPLETE DETAILS & REFUND REQUEST FORMS AT OUR STORE DISPLAY

Booneville Happenings

By JESSIE PRESLEY
Correspondent

Mrs. Sybil Tollison, Mrs. Modenia Green, L.B. McKinney and Paul McKinney spent last weekend in New Orleans with Freddie Green.

Roy Gable is in the ICU of our local hospital. He suffered a heart attack Friday night. We send him get well wishes for an early recovery.

The Roy Crawfords remain on the sick list. Their guests over the weekend were Ellis Hill and Van Saylor of Oklahoma City; Mr. and Mrs. James Bryley of Adamville, Tenn.; Mr. and Mrs. Billie Franks, Savannah, Tenn.; The Rev. and Mrs. Chuck Hampton, Fort Worth, Texas; Arthur Smith of Germantown, Tenn.; the Rev. and Mrs. Spurgeon Mulligan of Ripley; Mrs. Ben Holly, and Walter Nunley, all of Booneville; Mrs. Wade Downs, Blackland; Mr. and Mrs. Homer Green and Grady of the Dry Creek and the Rev. and Mrs. Edd Lowery of Thrasher.

Mr. and Mrs. Charles Cole had a cookout for their visiting relatives Friday night. The meal consisted of hamburgers and homemade ice cream. The food was

delicious, and the fellowship great. Those attending with the Cole family were Mr. and Mrs. Neil Presley of Wauchula, Fla.; Mrs. Quinn Johnson of Jackson, Tenn.; Mr. and Mrs. Jerry Hodges and Beth; Mr. and Mrs. Gerald Hodges, Jessie Presley, and Mr. and Mrs. Butch Caldwell.

Mr. and Mrs. John Simmons of Memphis spent Labor Day with Mayor and Mrs. Charles Crabb and other relatives.

Don Lee Keith of New Orleans spent Monday night with his aunt Jessie Presley.

Melvin Oakley is a patient at North Mississippi Medical Center, Tupelo. He is there for tests and maybe surgery. We extend our best wishes to him for a speedy recovery and assurance of our prayers.

Miss Candace Powell of Memphis spent Labor Day with her mother, Mrs. Russell Petty.

Bun Grisham of Wheeler has been ill and in the Baldwin hospital. We send him get well wishes and will be praying for his health to be restored.

We regret the illness of Mrs. Reba Searcy. She is a patient at North Mississippi Medical Center, Tupelo.

The Prentiss County

W. M. U. Promotional Meeting at East Prentiss Baptist Church will meet at 7 p.m. Thursday. All ladies of WMU are urged to be present.

Mr. and Mrs. Bobby Roten of Memphis proudly announce the arrival of a baby boy, born Sept. 3 in Clarksdale. He weighs 7 lbs. and 7 oz. and has been named Joshua Keith. The Rotens have another child. The grandparents are Mr. and Mrs. Malone Cartwright and Mr. and Mrs. Keener Roten. Congratulation to them all.

Luncheon guests of Mr. and Mrs. Marvin Tollison last Thursday were Nadara (Tollison) Goodwin of Dallas, Texas, Mr. and Mrs. Jimmy Tollison, Mrs. Sybil Tollison and Mrs. Jackie Rone.

We extend our christian sympathy to the family of W.A. (Bill) Bullard of 105 S. Lake. Bill passed away early Monday morning. He will be greatly missed by loved ones and many friends.

Mrs. Mary Bet Gullett, Mr. and Mrs. Melvin Putt and Mrs. Helon Windham spent the weekend in Blytheville, Ark. Mrs. Windham remained for a two weeks' visit with the McHaffeyes.

Visiting with Mr. and Mrs. Herchel Stennett of Ripley last Saturday night were Mr. and Mrs. Marvin (Spud) Tollison.

Miss Memory Rone of Ole Miss spent the weekend with her parents, Mr. and Mrs. Jackie Rone.

Mrs. John Dobbs of Belmont was in Booneville Sunday to attend the funeral of her brother, Archie Holly. Mrs. Arlis Anderson has returned to Starkville after spending several days in Booneville with Mrs. Hill Hodges and Mr. and Mrs. Harold Spain.

Thought for the Week:

Once upon a time there was a family of Wayward Church members who had once been active, but had lost all interest and fallen away. There was the father and three sons, Jim, John and Sam. The deacons had talked to them, about their condition, the preacher had visited them, and many of the brethren had tried to get them to come back to church, but all this did not seem to do the least bit of good.

One day when the boys were out in the pasture, a large rattlesnake bit John and he became very ill. The physician was called, and after an examination, he

pronounced John to be in very critical condition.

Said he, "About all you can do now is pray." The father called the pracher and told him of John's condition. He asked, the preacher to pray for John's recovery and this was his prayer:

O wise and righteous Father we thank thee for Thou hast in Thy wisdom sent this rattlesnake to bite John, in order to bring him to his senses. He has not been inside the church for years and it is doubtful that he has in all that time felt the need of prayer. Now we trust that this will prove a valuable lesson to him, and that it will lead to genuine repentance.

And now, O Father, wilt Thou send another snake to bite Sam, and another to bite Jim, and another Big one to bite the old man. We have all been doing everything we know for years to restore them, but to no avail.

It seems, therefore that all our combined efforts could not do what this one snake has done. We thus conclude that the only thing left that will do this family any good is rattlesnakes; so Lord, send us bigger and better rattlesnakes. In the name of Jesus we pray, Amen."—Copied.

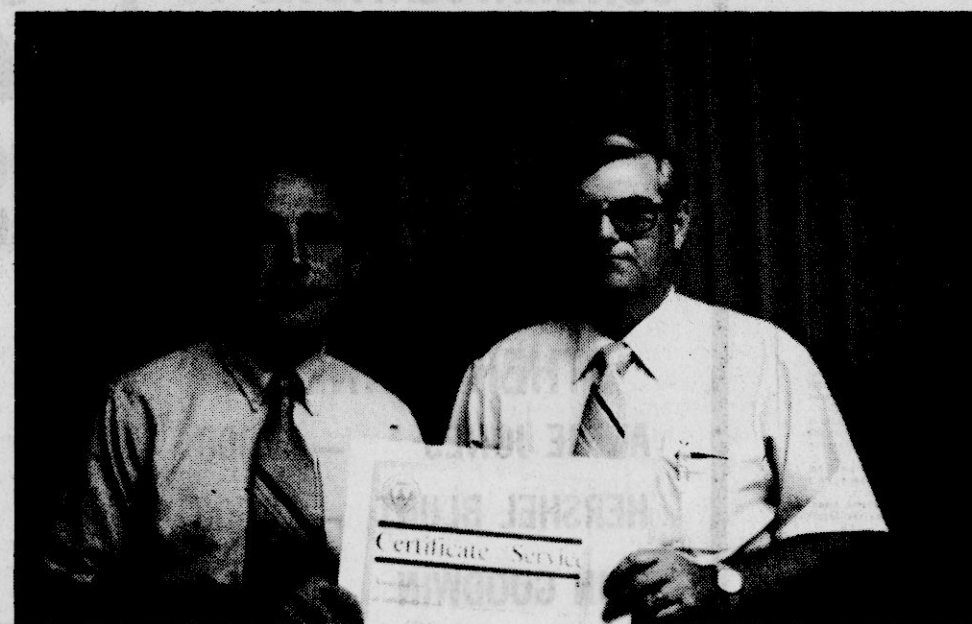

25 YEARS OF SERVICE—Gordon Stone (left), district director for ASCS in Northeast Mississippi, recently presented C.E. Calvert (right), county executive director of the Prentiss County ASCS Office, a certificate for 25 years service to ASCS. Calvert has been assigned to the Prentiss County ASCS Office since October 1957.

Blackland News

By MRS. L.L. McALPIN
Correspondent

Recent guests of Mrs. Cora Bishop were Mrs. Howard McCalla and Mrs. Joe Doty of Biggersville.

Mr. and Mrs. Flake Eaton attended the Padgett Reunion Sunday at the Booneville West Side Community Center.

Mr. and Mrs. Ted Cristo and family visited in Ripley Sunday.

Sunday luncheon guests of Mr. and Mrs. Acker Hatfield were Mr. and Mrs. Charlie Roberts and Donna off Geeville and Paul Hatfield of the community.

Mr. and Mrs. Jim Jamison and Clay Koon were Thursday guests of Mr. and Mrs. Hal Peel and family of Tupelo. Clay enjoyed playing with Hal and Jeffery Peel.

Mr. and Mrs. Millard Lothenore attended a tent revival in Lewisburg, Tenn., Thursday night and were dinner guests of Bro. and Mrs. Charles Thompson.

Susan and Carla Fair off Wheeler were Sunday visitors of Mr. and Mrs. Junior Worley and family. Mr. and Mrs. Paul Carter and Kyle were visiting Paul's grandparents, Mr. and Mrs. Strickland off Farmington, last week.

Tim Rowland of the University of Northern Alabama, Florence, spent the weekend with Mrs. Eugene Rowland.

Mrs. Melvin Geno accompanied Donna Geno to Belmont Monday for a family reunion at the home of Mr. and Mrs. Hubert Pharr. Relatives enjoyed a picnic lunch and fishing in the afternoon.

Mr. and Mrs. Kerry Saylor, Scharla and Laura of Amory were Saturday visitors of Mr. and Mrs. Archie Saylor.

The UMW of Christ United Methodist Church met Monday night at 7 p.m. in

the fellowship hall for their monthly meeting.

Get-well wishes for a speedy recovery are extended to Elbert Gaddis.

Mr. and Mrs. Don Morris and family of Greenwood spent a pleasant weekend with relatives.

The summer revival is in progress at the Oak Ridge Church of Christ this week.

Mrs. Inez Treece of Selmer and Mrs. Demovo Brewer of Adamsville, Tenn., were Thursday guests of Mr. and Mrs. Deryl Saylor, Traci and Teresa.

Mr. and Mrs. Fred Clement and Michelle and Tammy Goodger attended the Clement Reunion at Westwood Park in Tupelo Sunday.

Mr. and Mrs. Wade Koon were visitors in Ripley Monday.

Mr. and Mrs. Millard Lothenore and Mark have placed "The Christian Mother Goose Book" in the church library in memory of Mr. and Mrs. Monroe Calvery, because of their

tender feeling expressed for children.

Jill McAlpin of Memphis spent the weekend with the L.L. McAlpins.

Many people of the community have worked for a long time to get the ballfield in shape at the community. Why not express your appreciation to those who have worked so faithfully? Everyone should put forth more effort in keeping it clean.

Shopping in Tupelo Saturday were Mrs. J.P. Guin, Mrs. Carylon Watson and Debbie of Geeville.

Mrs. Archie Saylor and Mrs. Melvin Geno visited in Tupelo Sunday with Mr. and Mrs. Rayford Carter and family, Mattie and Velma Long, and Milton English who is a patient in the Tupelo Hospital. We extend best wishes to Mr. English for a speedy recovery.

The Men's Club of Christ United Methodist Church will meet Thursday at 7 p.m. in the fellowship hall.

News From Sunflower

By BETTYE BRANDON
Correspondent

We were very happy to be among those at Beckley Chaple C.M.E. Church Sunday morning to extend to the Rev. Willie Powell a warm and sincere welcome as he begins another year of service as pastor there. His message for the morning, entitled "A Church Set On Fire," centered on the possibilities and the positive results to be obtained within the church and the community when God's people are set on fire or consumed by the Holy Spirit.

New choir members, Mrs. Robert Jones, Mary Betts, Tangie Thompson, and Rogina Williams, added greatly to the strength and effectiveness of the choir in both song and spirit.

Skip Robinson was a visitor to the morning services and delivered a message of his own immediately following the doxology.

Members of the B.T.U. were highly entertained Sunday evening at Spring Hill M.B. Church as they

enjoyed a very informative and interesting film on the Ark of the Covenant shown by the Rev. Earnest McCoy, pastor of the Fairview Baptist Church. The BTU president, Mrs. Sallie Gardner, stated that the film and the explanation of it given by the Rev. McCoy was the highlight of the meeting. She expressed her appreciation for his consideration in bringing the film to us. We are all looking forward to his next visit in the very near future.

Mr. and Mrs. Jimmy (Pete) Gardner of Anchorage, Alaska, are visiting here in the community with his mother, Mrs. Eugene Gardner, and other family members. We extend to them a sincere welcome home and prayers for a safe return as they begin their journey back to Alaska on Friday.

Congratulations are extended to Mr. and Mrs. George Alexander who are the proud parents of a 7 lb. 1 oz. baby girl, born Aug. 31 at the local hospital. Mrs. Alexander is at present in the home of her mother, Mrs. Hattie Mae Anderson.

Both mother and daughter are doing fine.

Congratulations are also extended to all the newly licensed RN's who are employees of the local hospital. Especially to Jo Morgan and Karan Wilburn. The long agonizing wait is finally over. Friends and co-workers share your joy in this great achievement and wish you every success in the future.

Happy birthday wishes are extended to Tom Burruss who celebrated on Sunday, Sept. 7, with a day home from work on Monday as an added bonus. We hope you have many, many more, Tom.

Annual Choir Day will be observed at the Ruben Chaple C.M.E. Church on Sunday afternoon, Sept. 14, at 2 p.m. The public is invited to attend.

We are thankful and happy to report that the Rev. Bill Ragins has recovered from a recent illness and is up and about again.

Mrs. Addie Mae Jones is still a patient of the Tupelo hospital, but is steadily improving in her condition.

Mrs. Georgia Nunn also

continues to improve and grow stronger. Our prayers continue for them and for all the sick and shut in of the community and the hospital.

The Challenge

Life is a challenge. One that we face each day of our lives, prepared or unprepared. From birth to death the struggle to live and survive is a constant battle.

Man's in-humanity to man and the war between right and wrong never ceases, but right is just as right today as it was 2,000 years ago and wrong is just as wrong. There is no in-between.

When we allow greed, selfishness, and the desire for power, position and material gains to over-rule our lives and begin to compromise principles and standards of morality, we place in jeopardy the very things for which we struggle. Every individual born to this life accepts the fact that we live, we work, we die, and then there is nothing.

The mark you may wish to leave on this earth can only be accomplished through services rendered to others

as you live. As we pass through this world only once, it behooves all of us to do all the good that we can and show all of the love and kindness that we can for we shall not pass this way again.

We spend far too much time and worry over the things in which we have no control and cannot change and not enough time preparing ourselves to perform the duties of the Christian we profess to be. As children of God, we have a standard to maintain and a principle to uphold, this should be our first concern realizing that only through the leadership of the Holy Spirit can we meet the challenge and be successful and victorious.

We would do well to constantly pray as did Admiral Thomas C. Hart: "Dear God give us the strength to accept with serenity the things that cannot be changed. Give us the courage to change the things that should and can be changed. And give us wisdom to distinguish one from the other."

Till Next Week..

Home Economist's Notes

By CLAIRE T. ROSS
Extension Home Economist

Don't Waste Dollars

Do you want to make your dollars count for you? Then you stay sane with inflation and control your moods. The way you feel about money matters more than the actual amount of money you have.

It's not how much money you have but what you do with the money that counts. Avoid adding stress to the crunch that you must face. Concentrate on your good fortune. Set your realistic goals based on your values and resources. Create a plan that places quality over quantity.

Living within one's means is the basic foundation of living contently. Keep your eyes and your mind on what you want to spend your dollars on. Have a clear and current budget. Avoid habit buying. Think in terms of simplicity and free your mind and take the strain off your pocketbook. Reduce the "I oughts" and "I wants."

Get some help! Keep current on prices. Be informed. Learn some new shopping skills. Be smart about "specials and sales." For example, as you look for fall and winter clothing, take advantage of comparative shopping and clothing sales

and stretch your clothing dollars from one third to one half.

Where you live, what you buy and the proportions of what you buy have much to do with the power of your dollars. Many Mississippi families identify crisis situation as a result of the high cost of living, too much credit and a lack of knowledge and understanding about money management. Poor communication and lack of skill in human relations contribute to a break down in family security and economic stability, too.

In making your spending plan, consider these percentages:

--Housing, household operations and furnishing-- 25-35 percent (the house payment should not exceed one week's take-home pay)

--Food-- 16-25 percent (Grow and preserve as much as you can)

--Clothing-- 5-7 percent (If you sew and mend, you can cut this cost)

--Transportation-- 12-15 percent

--Medical Care-- 5-7 percent (Preventative education shaves this figure)

--Recreation and education-- 5 percent

Personal insurance-- 5 percent

--Personal allowances-- 5 percent

--Savings and investments

--Savings and investments-- 10 percent

--Personal taxes-- 9 percent

You will have to make adjustments with your flexible spending plan and carefully check your record keeping to stop leaks. You will need to control your money so your dollars buy the things you want and need. Your money management depends primarily on your knowledge, management skills, commitment and practices in spending, borrowing, saving, and using insurance and investments.

If you are in money trouble, you can solve your problems, but remember, you didn't get into trouble over night. So, allow some breathing time to work out your situation. Decrease your living expenses. Adjust your debt payments. Owe no more than 10 to 20 percent of your income in installment credit or charge accounts (not including mortgage payment).

Learn to use resources other than money. Consider your time, skills, energy and talent. Use these resources in the place of money. For

example, paint or paper a room or mend clothes and household items to save money.

Carefully plan all of your buying and spending. Take better care of the things you already have. For example, appliances and furniture

need tender love and care. Read and follow the manufacturers' instructions on the use and care.

You can double your dollars through better maintenance and care. Use your dollars and sense. Don't waste dollars.



The Equitable

Blanche Carter Agent

I HAVE SOLD CARTER INSURANCE AGENCY.

However, I Am Still The Agent For Equitable Life Assurance Society Of The United States, N. Y., N. Y. My Office Is In The First Mississippi Bank Of Commerce Building

NIGHT or DAY
PHONE 728-4907

P. O. BOX 536
Booneville, Miss.

TIMBER HILLS MENTAL HEALTH SERVICES

offers help for problems like:

- marital conflicts
- trouble at home
- problems of childhood
- trouble at school or on the job
- feeling nervous or "blue"
- alcohol and other drug usage

We also provide:

DAY PROGRAMS for person with special needs
CONSULTATION to schools, businesses and agencies and civic organizations

24-HOUR EMERGENCY TELEPHONE COUNSELING is available by telephoning 728-3174 from 8:00-4:45 Monday through Friday.

After 4:45 and on weekends, Phone 1-286-9209 toll-free.

FOLLOW-UP CARE for persons released from Mississippi State Hospital and East Mississippi State Hospital.

RESIDENTIAL CARE for male alcohol abusers.

Help begins with a single phone call. We hope you will care enough to make that call.

For more information about services, phone 728-3174 or drop by our Booneville office located on the Highway 30 By-pass.

timber hills
mental health services

Serving
Alcorn, Prentiss,
Tippah and Tishomingo
Counties.

Color Reprints

GET BEAUTIFUL COLOR REPRINTS FROM YOUR FAVORITE KODACHROME, FUJI, FOCAL OR C-41 NEGATIVES. GIVE EXTRAS TO FRIENDS AND RELATIVES. STANDARD SIZE REPRINTS ARE FROM 3 1/2x3 1/2 to 3 1/2x5, DEPENDING ON NEGATIVE SIZE.



minimum of 5

16¢ EACH

prices not available from Customat 35 4x6 prints coupon must accompany order We process Kodak, Fuji and all other brands of C-41 film

Expires Sept. 21

HILLS

DISCOUNT DRUGS

605 E. Church St.-Booneville, Miss.

News From Altitude

By BLINDA DUNAWAY
Correspondent

September is the month of the harvest moon and the start of the season of mellow fruitfulness. Apples ripen, crops are harvested, leaves begin to turn brilliant colors and birds migrate. A few summer flowers still bloom in gardens, but the autumnal goldenrods and asters take over the fields and meadows.

Large and small birds gather on telephone wires to start their journey southward. Soon the rustling leaves will begin to make a red, yellow and brown carpet, once again displaying the many beautiful colors of Autumn.

Congratulations to Mr. and Mrs. Bobby Wilson on the arrival of a daughter, Margaret Michelle. Grandparents are Mr. and Mrs. Ed Wilson, Alton Floyd and Mrs. Reba Brewer, Mr. and Mrs. Melton Mathis of Altitude are the great-grandparents.

On Saturday, Sept. 13, beginning at 8 a.m. there will be an "Ole Country Store Sale" on the school yard at Hill's Chapel Attendance Center. All proceeds will be used to help

on the new classrooms, or in carpeting the mobile classrooms. If you have articles to donate or can help in anyway, call 728-6897 or 728-9625.

Items such as household articles, glassware, good toys, books, baby care items, baby and children's clothes, macrame, crochet work, sewing, etc., are some of the things needed. Also baked goods and lemonade will be for sale. So everyone come out and enjoy the "Ole Country Store Sale" on Saturday. Your help will be greatly appreciated, and our children will reap all the benefits.

Mr. and Mrs. Dale Newborn and Michael, Shirley Few, Rickey and Sherry all of Jasper, Ala., were guests of Mr. and Mrs. Ides Rutherford over the Labor Day weekend.

Friends are glad to hear that Jim Castleberry is home from the hospital in Tupelo. He was hospitalized there a couple of weeks ago. His trouble was found to be clots in the lungs. We hope that he is feeling well again.

Brownie Troop No. 308 of Hills Chapel enjoyed a skating party recently at Dixieland Skating Rink. Family members and future

membes were also invited in on the fun. Receiving pins and recognition of work on First year Brownie activities were Pam Mooney, Jennifer Dunaway, Kristi Jacobs, Leah McDougal, Tracy Riddle, Deborah Smith and Shonda Woodruff. Other guests were Ginger Pace, Rita Davis, Dwana Smith, Tonya Latham, and Lori Nicholson. Everyone had a good time.

Mr. and Mrs. Ralph Tenneson of Marietta spent a few days with Mrs. Tenneson's sister Elvia Moorman.

Mr. and Mrs. Foy Lee and Chester Lee of Conroe, Texas, visited relatives here over the weekend.

Martha and Jamie Hutchens were overnight guests of their grandparents Mr. and Mrs. Lebern Hutchens on Saturday.

Visiting with Delar Cole and family recently were Mr. and Mrs. Cecil Taylor and children of Eupora.

Recent visitors of Myrtle Cole were Mr. and Mrs. Al McDuffie and children of Georgia and Lenora Slack.

Mrs. Bernice Chase had her son and family Dr. and Mrs. Vernon Chase, Timmy and Scotty of Baldwin, visit

with her on Monday.

The city park was the setting for the gathering of the Murphy family on Saturday. Present were Mr. and Mrs. Eugene Michael and boys, Miss Benita Holder, John Leon, Mr. and Mrs. Jerry Holder, Mr. and Mrs. Ricky Murphy and daughter, all of Booneville.

Those who came from Alabama included Gertrude Murphy, Louise Murphy, Zena Dean Murphy, Robbie Murphy, Rena and Barry Murphy, and Betty, Ronnie and Jill Mopurwel.

Mr. and Mrs. Arther Dunahoo and Mr. and Mrs. David Dunahoo and children from Wheeler, Mr. and Mrs. Earl Wayne Murphy and children of Alabama, Mrs. Mary Lou Cohen of

Marietta, and Mrs. and Mrs. Thomas Holder and boys of Baldwin joined in the group, as did Miss Bessie Murphy, Inez Duncan, Mrs. Noel Holder, Mr. and Mrs. Clyde Murphy and Mr. and Mrs. Hamon Michael of Booneville.

Birthday wishes for the week of Sept. 7-13 go out to Leona Carpenter, L.B. McKinney, Deborah Smith, Kathy Holley, Jorene Newman, Camille Carroll, and Ruth Harling.

Several have been reported in the various hospitals at this time. Hopefully they will be back home among their friends and loved ones by the time this is printed. Among these are Pam Penna, Eural Hare, Melton Taylor and

Kelloys Trimble.

Erwane McSorley is home from the Corinth hospital after having back surgery. Also Mrs. Wilodene Horn is glad to be home again after her stay in the local hospital.

Mrs. Melvy Moorman, bride of Jerry Moorman, was honored with a bridal shower Sunday in the home of her parents Mr. and Mrs. Dwain Johnson. The Moormans were married July 26. Best wishes are extended to them. Mrs. Moorman is the granddaughter of Bernice Chase of our area.

Danny Bryant, infant son of Nancy Bryant, is in the hospital with pneumonia at the time of this writing. We hope that he is improved soon.



INTERNATIONAL TALENT QUEEN—Jennifer Jo Rowland won her talent division Saturday in the International Talent Contest held at Shannon High School. Jennifer is the 6 year old daughter of Ronny and Diane Rowland. She is a voice student of Mrs. J.R. Wheeler and a dance student of Mrs. Sue Howell.

News From Oak Ridge

By BERYL COATS
Correspondent

It was so good to hear from Aunt Bama Henry. Her daughter Louise said she is able to be up and around. Aunt Ida Henry isn't in a good condition; she has had a stroke and cannot speak.

Clyde Gardner hasn't improved—this fact was given by his daughter Mickey on Sept. 6.

I learned from Edith Green that her mother, Mrs. Eunice Johnson, showed a slight improvement last week. Also learned the address of her aunt, Mrs. Nettie Ryan. This is her address—Room 202, 2800 W. Main, Cedar Health Center, Tupelo, Ms. 38801.

Betty Coats was able to attend services on Sunday morning, Aug. 31, and Wednesday night, Sept. 3.

Also Sherry Kennedy and little Stephanie were present on Sunday morning and Wednesday night. A number from Oak Ridge attended the usual Fifth Sunday afternoon singing at Chapman Church of Christ.

Jim Barber was present on Sunday, Aug. 31, and lead prayer. His prayer was well-worded and sincere. Other visitors were Bro. J.A. Thornton from New Albany and Bobby Jones who worships at Jumbertown. Bro. Thornton was speaker in the gospel meeting there.

Donna Coats was happy to have two small visitors from Booneville on Thursday of last week. They were her sister Melissa Nichols and little nephew Michael Smith.

Three in our family had birthdays the first week in September. These were: Mary Alice on the 4th, Lynn on the 5th, and Senita on the 6th. Belated greetings to all three!

Mrs. Gladys Ryan who had surgery a few weeks ago is doing fine at the last report. Let's hope she continues to improve. Aunt Myrtle Harris gets along remarkably well for one her age. So does Mam-Ma Coats.

Eldred and Bondal Hill visited her mother and the Bryan Harris' a couple of days last week.

The work day at the building on Sept. 6 was successful. About 24 people showed up and everyone had a mind to work. The women worked in the building while the men worked outside, mowing and repairing. Myron took a crew to clean around the signs and paint them. Bro. Barber carried some teenagers who distributed brochures in the community.

We believe there's going to be a wonderful meeting with Bro. W.W. Heflin preaching the truth in his calm forceful manner.

On Sunday, August 31, Mr. and Mrs. Arthur Barnes and Jack went out to Arletto (Geno's) for lunch. They were joined by Lonnie Davis and family. All enjoyed the meal and the reminiscing. Lonnie lives in Memphis.

Mr. and Mrs. Vester Coats and grandson, Nathan Sean, were in Decatur, Ala., last week to visit the Ken 'Wilsons'. They were fine. Ken and Karen were preparing for a weekend holiday at Ft. Walton, Florida.

The Same Lord

In the beginning He created man

For him devised Salvation's plan

Provided all things happiness to give.

In return we should for Him live.

The same Lord said if we would love life and see good days"

Also said, "I'll take vengeance on all who do not the gospel obey"

Jehovah prepared a home for the soul

A heavenly abode so wondrous and fair.

The same God also prepared another place

An eternal torment for

those who do not obey and run a faithful race.

Selected

Mrs. Pauline Jones was absent Wednesday night due to illness. She was reported to be better Saturday, Sept. 6. She, with the help of Ruthie, will have her huge pan of chicken-n-dressing for the dinner on Sunday the 7th.

Mike Coats, a 10-year-old member of the 4-H club, has done well in his projects. His watermelons did quite well—his largest melon was 28 in. long, 29 in. around and weighed 35 lbs. He showed a hog on Tuesday, Sept. 2, in the livestock show winning three awards. He won second place in showmanship, second place in the medium weight and his hog was classed reserve champion.

Mike will be showing in Tupelo on Sept. 9. May he do even better there.

Congratulations to Phil and Mary Coats who celebrated their 12th Wedding Anniversary Sept. 6.

Beatrice Lawrence and Mae Holiday from Booneville visited with Betty Coats Sunday afternoon.

Davidson To Serve As Extern At Tigrett Drugs

C.L. Davidson of Tupelo, a fifth year student in the University of Mississippi School of Pharmacy, will begin serving an externship at Tigrett Drug Center, in Booneville this month.

Davidson, the son of Mr. and Mrs. D.E. Davidson of Tupelo, will work under James Tigrett in the externship.

Mr. Tigrett is a Clinical Instructor for the University of Mississippi School of Pharmacy. As such he is providing a valuable service as a health team member by serving as a preceptor for training pharmacy students at Ole Miss.

Students working in the clinical program gain a valuable on-the-job training

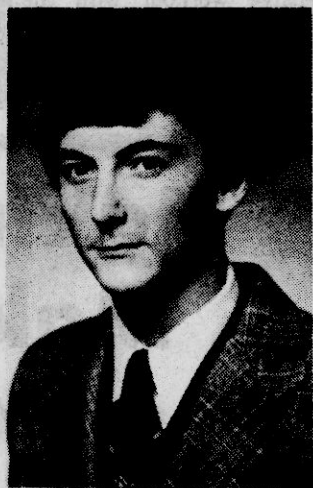

C.L. DAVIDSON

by having the opportunity to practice pharmacy under the direct supervision of a Certified Clinical Instructor.

TIGRETT DRUG CENTER

203 First St., Booneville, Miss. 38829

Bring us your color films for...

Quality Developing and Printing	12 Exp. \$1.99
20 Exp. \$3.29	
24 Exp. \$3.69	
36 Exp. \$5.79	

prices not available from Custom 35 or 35mm film

EXP. SEPT. 30, 1980.

VFW Post 4877

Booneville, Miss.

Commander-A. D. Williams

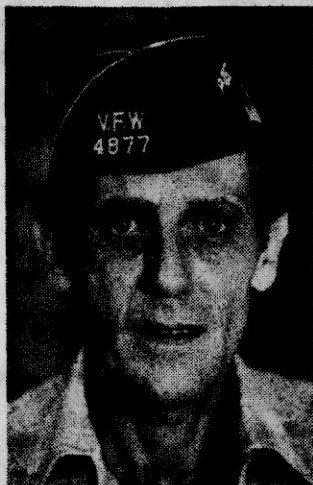

A. D. WILLIAMS
Commander, Member of Honor Guard



RANDALL LIVINGSTON
Trustee, Publications

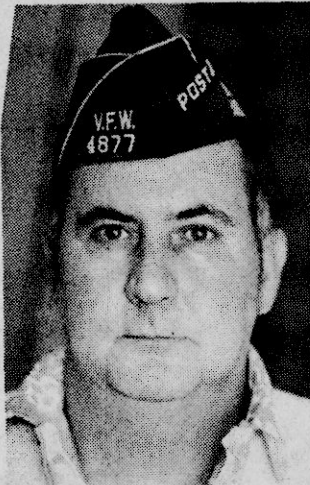

MYRES WROTEN
Honor Guard Member and Little League Coach

Have You Kissed A Veteran Today?

Have you kissed a veteran today, and got down on your knees and thanked God for the privilege of living in a free nation made possible by the efforts of all veterans.

The Veterans of Foreign Wars are being persecuted all over the United States; and our rights are being taken away every day; and in Prentiss County, it is worse than anywhere in this whole state. There are eighty two counties in Mississippi, and Prentiss County is the only one in which the VFW is not allowed to operate in normal fashion. Who is right? Eighty-one or one?

How many television sets, beds, wheel chairs, crutches, and how much time have the people responsible for running Prentiss County provided for and spent with the shut-in veterans and with those in the Veteran's Hospital. Prentiss County VFW members have provided these facilities and have spent much time with our shut-in and hospitalized veterans.

How many military funerals have these same leaders attended? Prentiss County VFW members are always at these military funerals.

How many people have lost their homes because of fires and found the county leader there to help. Prentiss County VFW members have always been there to help.

I ran into a friend a week or so ago, and in our conversation I asked him if he would like to join our VFW post. His reply was, "My wife and I quit drinking about a year ago."

I said, "What's that got to do with it?"

He said, "Well, don't you guys go to the post to drink, shoot pool, and tell old stories? We would feel out of place."

I wonder how many other Veterans of Foreign Wars think this way. My friend agreed to come with me to the post. I showed him our awards and plaques and told him about our membership and the Ladies' Auxiliary. I also told him about our Americanism Loyalty Day, our safety and drug abuse programs, our civil defense program, and our community service youth activities program. Our youth activities program includes a scholarship fund, blood bank, and sponsorship of the "voice of democracy" contest. The VFW also plans to sponsor a little league baseball team next season.

The committee chairman and his committee are all volunteer workers. They hold various functions throughout the year to raise money for their programs.

At Christmas time, the VFW members voluntarily collect food and toys and distribute these to needy families in the community. This is the time for the annual Christmas party. Children receive toys at the party.

How many people have been given membership dues by the county so these people could keep some insurance? VFW members have paid membership dues for their fellow veterans so that these fellow veterans would not lose their insurance coverage.

How many annual Christmas parties have been given by the county leadership for needy children? The VFW sponsors an annual Christmas party for needy children.

How many free meals have been given by the county leaders on Veteran's Day every year? The VFW sponsors an annual beef stew dinner for anyone on Veteran's Day each year.

These are only a few of the questions that need to be answered by the Prentiss County leadership.

The VFW provides a military funeral for its deceased. It is the goal of the VFW to give its deceased a burial with dignity and respect regardless of the veteran's station in life.

The VFW also provides other services to the community. Whenever a veteran is in need, he can always call on his fellow veterans.

Yes, after many hours of hard work serving our community, we do have a few drinks and relax together. The post also sponsors a Saturday night dance where fellow veterans can meet together for fellowship and a good time. We feel that we should be able to fellowship together without a hassle.

The people of the VFW have fought all over the world; they have spent many nights in foxholes, trenches, and ditches filled with water, mudsnakes, rats, and leeches. Many of these people have had to break ice from around themselves in the winter time to get out of a fox hole. Some of these people have had to sit by without moving while some of their buddies were blown to bits or lost limbs. The people who were lucky enough not to serve their country during war time do not know what it is like to hear cries for help and not be able to help one of their friends.

We ask for all the help, at this time, the whole County can give to support our local VFW and our community. Look around, and you can find a veteran in your family. They fought for this great country. Now they are fighting again, only this time they are fighting some of the same people they fought for. Contact your supervisor or any other official in this county who can help our veterans. Call "Speak Out" in our local paper. If you do know a veteran, you do not have to kiss him, just support his fight to have a post we all can be proud of with out hassle.

Commander - A.D. Williams
Sr. Vice Commander - Johnny Richardson
Jr. Vice Commander - Cecil Vick
Quartermaster - Winfred Dawson



Polly Lauderdale, Maurine Du Boise, Mildred Perry and Clay Perry prepare food at Veterans Administration Hospital in Memphis



Patients at Veterans Administration Hospital



Mildred Lauderdale, President of the Ladies' Auxiliary places a memorial wreath on grave.

Tigers Rip Co-Lin 16-6 In Opener

"We played outstanding defensive football, sound defensive football and alert defensive football." Remarks from Northeast Mississippi Junior College head football coach Bill Ward after Northeast's

Tigers, picked first by area pre season pollsters, put a good first half to use last Thursday night and dropped Copiah Lincoln 16-6 before a home crowd at Tiger Stadium.

Coach Ward said he was extremely pleased with the

defensive effort of the Tigers and added that, at this stage, he just couldn't complain about the Northeast offense either because he just didn't know how good the Co-Lin defense really was.

"They were expected to have a top notch defense," Ward said. "If they were as good as expected then I'm not disappointed in our offense at all but if not then we played badly." It's just too early to tell at this stage.

The Tigers jumped on Co-Lin early in the opening quarter. With less than five minutes gone in the opening frame, Northeast speedster Anthony Norman, a 165 pound back, sprinted around left guard from 21 yards out to give the number one ranked Tigers their first score. Kossuth's Kenny Mathis booted the extra point to give the Tigers a 7-0 lead early in the opening

quarter.

In the second quarter, the Northeast squad reached paydirt again. Co-Lin running into trouble in the toe department, booted a short punt and the Tigers were given good field possession inside their own territory.

Northeast however failed to charge a major offensive threat as the drive stalled. Mathis bailed the Tigers out booting a 24 yard field goal to boost the Northeast lead.

Coach Ward said he was very concerned in the opening half that the Tigers didn't improve on their offense. "I thought we began to move the ball against them," he said. "We knew they had a powerful offense by scouting reports but we thought our offense would pick up in the second half."

The final Northeast score came in the third period. Again Northeast had trouble moving the ball but the Tiger defense kept Co-Lin stunned throughout the game.

Curtis Boggard, a 170 pound sophomore, got the next and final points for the Tigers when he capped a 20 yard drive with a run off left tackle from six yards out.

Co-Lin had a number of chances to put points on the board. Booneville's Mike Triplett, who should be one of the top performers in the JUCO ranks this season, along with Robert Huff, another All-State prospect, turned in key interceptions to stop two Co-Lin drives.

Co-Lin utilized three quarterbacks before third string Dwayne Knowles cranked up the Wolves offense. Knowles passed to wide receiver Jeff Handley with 26 seconds to go in the ball game for the only Co-Lin score. The TD pass capped off 134 yards receiving on the night for Handley. Knowles failed on the try for 2 points. A series of penalties helped advance the ball for the Co-Lin score.

Both teams were plagued by penalties, fumbles, and pass interceptions throughout the game. Northeast completed one of seven passes and had 133 yards rushing on 45 carries. David Cooper, a unanimous pick for defensive player of the game, led all Northeast defenders with 8 solo tackles and 5 assists. Cooper also recovered a Co-Lin fumble. Cooper was followed by Allen Wooten with 5 solos and 4 assists, Jordan Boyd with 5 solos and 3 assists, Robert Walker and Robert Huff with 5 solos each.

The Tigers will be in Clarksdale Saturday for an inner-division contest with the Bulldogs of Coahoma. Coach Ward plans an extensive workout with the offensive unit before the Bulldog game. Game time is 7:30, Saturday in Clarksdale.

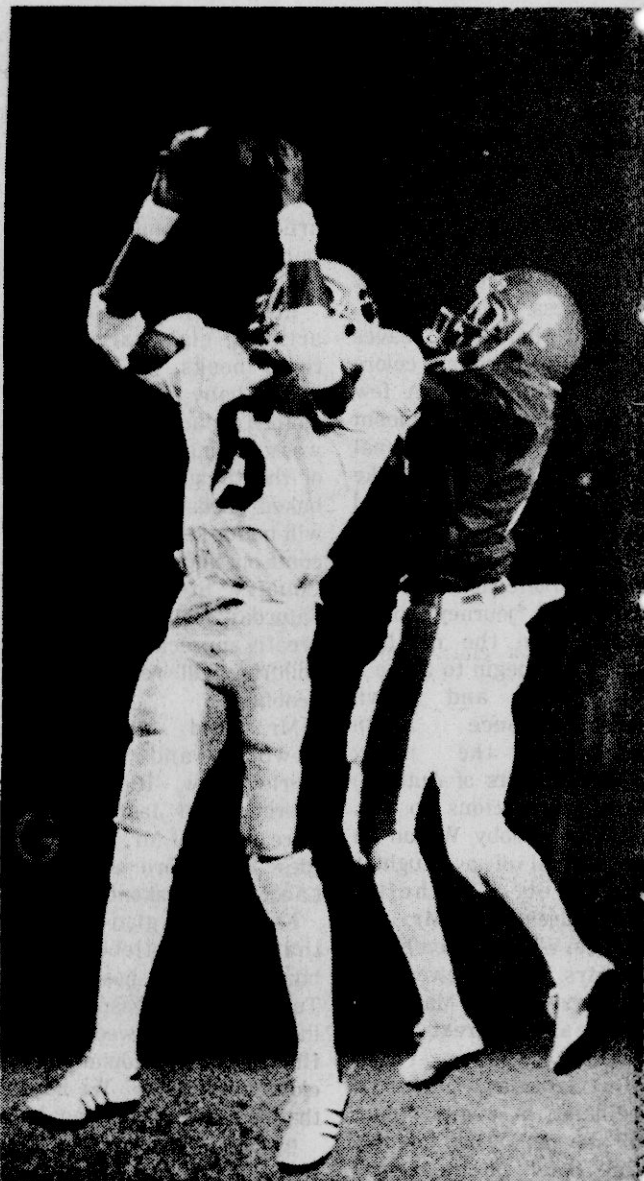

NICE CATCH—Northeast's Robert Huff (6) grabs the ball here against Co-Lin in last Thursday JUCO action at Tiger Stadium. Huff aided the Tigers in a 16-6 win on their opening game of the season.

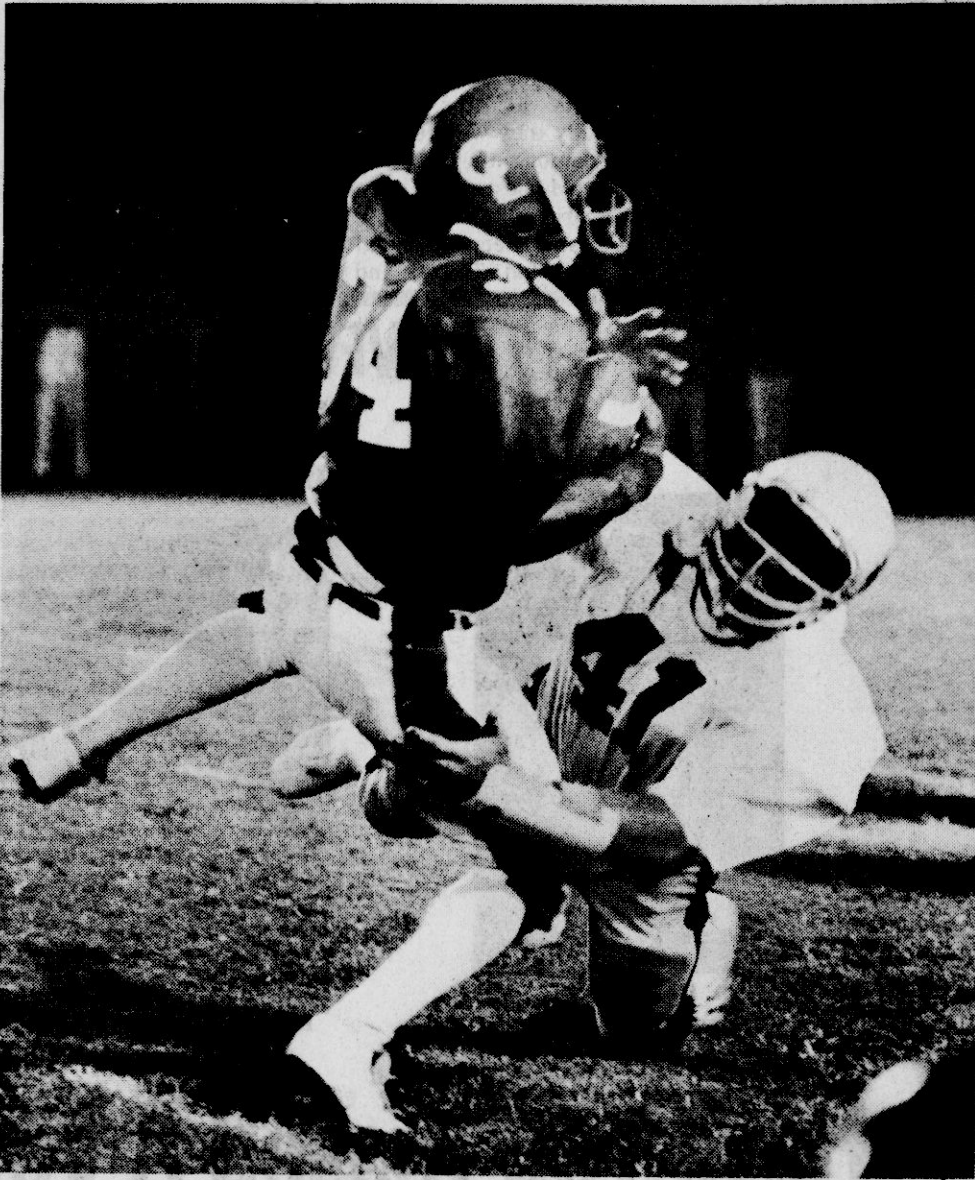

WATCHES THE ACTION—Northeast Mississippi Junior College head football coach Bill Ward, left, watches the action here in the right photo where Tiger defenseman David Cooper grabs this Co-Lin Player and brings him to the ground. The Tigers dropped the Co-Lin squad 16-6 last Thursday night at Tiger Stadium.

BANNER-INDEPENDENT'S

Sports News

Edited By Lee Gentry

Prog Chart

GAMES THIS WEEK



JOHN FERRELL



MANFRED SAYLORS



RALPH STUTTS



BARBARA STREISAND

Baldwin at Booneville	Bald. by 7	Boone by 3	Boon by 7	Bald. by 45
Saltillo at Ripley	Ripley by 1	Ripley by 6	Ripley by 3	Saltillo by a free throw
Okolona at Iuka	Iuka by 1	Iuka by 4	Oko. by 7	Okolona by 2 or more
NE at Coahoma	NE by 7	NE by 6	NE by 14	Coahoma by 36½
IJC at East Ms.	IJC by 5	IJC by 7	IJC by 12	East Ms. by 44
Mem. St at Ole Miss	OM by 28	OM by 2	OM by 12	Mem. St. by 36-
La. Tech at State	State by 1	State by 10	State by 20	La. Tech by 40
Texas A&M at Georgia	Texas A&M by 20	Georgia by 3	Georgia by 7	Billy Carter by 1
USC at Tennessee	USC by 15	USC by 8	Tenn. by 1	USC by 49
Tulane at Stanford	Stanford by 5	Stanford by 10	Tulane by 1	Who Cares!
Colorado at UCLA	UCLA by 5	UCLA by 10	UCLA by 7	UCLA by a field goal and 4 extra points

Georgia Takes Slim Lead In SEC Race

BIRMINGHAM, AL (Sp)—Georgia tipped Tennessee 16-15 at Knoxville Saturday night to take a lead in the 1980 Southeastern Conference football race. National champion Alabama bopped Ga. Tech 26-3, cautious Kentucky contained Utah State 17-10 and restructured Mississippi State nipped up Memphis State, 34-7, as the SEC opened its season. Ole Miss lost to Texas A&M, 23-20, and LSU was beaten 16-0 by Fla. State to make this first week's record against teams outside the league, 3-2.

Three SEC teams open this week Auburn, rated chief challenger to Alabama's current string of three straight championships by the "Sky Writers," plays TCU of the Southwest Conference at Fort Worth Saturday night.

Florida, in the second year of a rebuilding program, meets California of the Pacific Ten at Tampa, and Vanderbilt, attempting to regain past prestige, faces Maryland at College Park, both games in the afternoon.

Six of the seven who played last week go again Saturday, all except Alabama, mostly against top-rated teams around the country. They include current Rose Bowl and Orange Bowl champions.

Tennessee hosts Rose Bowl Southern Cal of the Pac-Ten and Kentucky challenges Orange Bowl Oklahoma of the Big Eight at Norman. Georgia hosts Texas A&M of the SWC and LSU hosts another Big-8 team, Kansas State. Ole Miss has intensive rival Memphis State down to Oxford and Miss. State has Louisiana Tech of the Southland Conference up to Starkville.

No SEC games are being telecast by ABC-TV this week, but two are being filmed by ESPN for delayed cable viewing, Tennessee vs. Southern Cal and Florida vs. California. Tenn-USC, with Jim Simpson and Bud Wilkinson describing the action, will be on the cable Sunday at 8:00 p.m.

Used Cars

1978 OLDSMOBILE DELTA 88
FULL POWER & AIR

1979 CHEVROLET PICK-UP
6-CYLINDER, 1/2-TON, LONG WHEEL BASE

1978 CHEVROLET LOVE PICK-UP
SHORT WHEEL BASE

1977 CHEVROLET IMPALA
FULL POWER & AIR

1980 MALIBU CLASSIC 4-DOOR
FULL POWER & AIR CONDITION, DRIVER ED. CARS, TWO TO CHOOSE FROM

1979 SURBURBAN
FULL POWER & AIR CONDITION, LOW MILEAGE

1978 CHEVROLET ½-TON PICK-UP
6-CYL AUTOMATIC, POWER, STEERING & BRAKES

1974 OPEL STATION WAGON
2-DOOR, AIR CONDITION

1974 CHEVROLET CAPRICE
FULL POWER & AIR CONDITION, REAL NICE CAR

DAVIDSON
CHEVROLET
HIGHWAY 45 N. BOONEVILLE, MS.

Makin' It By Hand Makes It Good.

Comin' in
for good



\$2 OFF

\$2 Off any large pizza.
Or \$1 Off any medium pizza.
No matter what size or what kind of pizza you order, it'll be made by hand. And you know that's a good deal.

FRIDAY-SATURDAY-SUNDAY
5:00 P.M. TILL CLOSING

One coupon per party per visit at participating Pizza Hut® restaurants

HALF-TIME SPECIAL SUNDAY

NFL GAMES ON TV 9

HALF-PRICE — CARRY OUT ONLY

ASK FOR HALF-TIME SPECIAL

HIGHWAY 45 NORTH BOONEVILLE, MISS.
CALL 728-3034

McGlaun's Feet Aids 38-0 Saltillo Romp

Harold McGlaun, a fiery speedster ran ragged here Thursday night and led Saltillo's Tigers to a 38-0 romp over Booneville's Blue Devils in a fierce Tombigbee Conference matchup held at Saltillo.

The Devils played last year's Tombigbee Conference champions tooth and nail for the first two frames at Saltillo, led by McGlaun heroics, took charge midway and scored everytime they had the ball through the first three frames. McGlaun, just one of the Tigers who had a good night,

was almost unstoppable. The way he came off the line was almost astonishing, some observers said.

The Tiger speedster carried the ball some 10 times and picked up 162 yards for the night's work. He scored his first of three touchdowns on the night on the first possession drive of the Tigers. Capping off a 92 yard drive, McGlaun sprinted the last two yards to give the Tigers their first lead of the night. Gary Moore booted the point after and Saltillo took the lead to stay at 7-0. Saltillo took over where they left off in the second quarter when, at a late stage

in the second frame, the Tigers reached paydirt again. This time McGlaun showed out. Just before the scoring burst, he scooted 22 yards to give the Tigers a first down and just a minute later, the sparkler sprinted 37 yards to paydirt for the second score of the night. The Tigers then scored a two point conversion to up the margin to 15-0 which stood through the first half.

Then came the longest (at least it seemed that way) third quarter in the history of high school football. Saltillo completely dominated this frame and coasted from here to victory.

On the first possession in the second half Saltillo marched 56 yards in just four plays with McGlaun adding his third tally of the night on a 46 yard sprint.

In the same period the Tigers scored a field goal (a 32 yarder from Gary Moore) and then after recovering a fumble on the 20 yard line Saltillo scored again with Arlandors McKinney scoring on a 13 yard sprint. If this story sounds one sided it's because Saltillo completely dominated the third period of play.

Saltillo scored again, this time with a different offense when fullback Greg Rogers

capped off a 32 yard march with a one yard plunge for the score.

There was a bright spot in all of this for the Devils. The troop did indeed move the football against the Tigers but the powerful Tiger defense proved to be the deciding factor in the outcome of the game.

Blue Devil quarterback Greg Oakley look somewhat impressive in his first start as a Devil leader. Oakley went most of the way with reserve Jeff Harrington relieving him some.

Back Brad Miller was the workhorse for the Devils as expected and needless to say had a busy night.

Curlee stated before last Thursday's outing that his defensive secondary was one of the weakest parts of the Devil brigade. Put that to a very powerful offense possessed by Saltillo and you tend to have the outcome similar to this ballgame. The Devils have yet another test tomorrow night

(Friday) when they host Baldwin's Bearcats at Northeast's Tiger Stadium. Baldwin, after beating

luka last week, will be gunning for the men in Blue in going along with the rivalry between these two

ballclubs. A 7:30 kickoff will start the action. Make your plans to attend this game...



DEVILS IN ACTION—This photo sequence shows Booneville's Blue Devils in action against Saltillo last Thursday night. The two top photos shows Brad Miller on drives with the Pigskin while the bottom left photo shows

Saltillo ace runningback Harold McGlaun on one of his carries and the right photo shows quarterback Greg Oakley on a combination handoff to back Jeff Reece.

'Devils, Bearcats Meet For 46th Time Friday

At 7:30 tomorrow night, Booneville's Blue Devils will meet Baldwin's Bearcats for the 46th time in the rivalry series that dates all the way back to 1919.

Since that time (the best that our records show) the Bearcats hold an edge winning 26 to Booneville's 16 while there have been three ties.

At home, The Devils are tied with the Bearcats winning 10 and losing 10 along with two ties.

The Bearcats are also working on a three game winning streak. In 1978 the Bearcats knocked off the Devils 7-6 in a thriller while last year Baldwin's troop rolled over the men with the horns 27-0.

The Booneville-Baldwin game is one of the oldest football rivalries in Northeast Ms. The first recorded meeting was in

1919 here in Booneville, when the local team lost to the Bearcats or whatever their name was back then, 30-0.

For some reason both the 1936 and the 1937 games were played at Baldwin. Booneville lost both games by large scores.

Speaking of large scores, the most points scored in the series since 1934 was in 1958 when the Baldwin game was homecoming at BHS! The devils routed the bearcats by the large score of 59-6. Bill Ward was the BHS coach, and the report was that he did not substitute a man until late in the fourth quarter... that was the first Booneville win since 1949. The most points scored by the Bearcats at Booneville was their 36-6 win in 1950. It was also homecoming for Booneville. The most unusual thing to

happen in a Booneville-Baldwin game played at Booneville was in 1970 at Tiger stadium. One of the Blue Devil backs was in the clear for a touchdown and as he passed the Bearcat bench, one of the players got so excited that he went on the field and made the tackle. It was plays later before the officials realized what had happened. There was nothing they could do. The game ended in a 12-12 tie.

The largest crowd and one of the most exciting games was played on Wednesday night, November 20, 1940. It was the first night meeting between the Prentiss County rivals. 2500 showed up. After playing a scoreless game for 3 quarters and with less than five minutes left in the game, Spain scored for the Bearcats. It ended Baldwin 7, Booneville 0.

As far as the coaching

records vs. Baldwin, Coach Hale won in 1934 and it was a scoreless tie in 1934. Coach Pyle who was here from 1935 until 1941 won 2 and lost 5. Coach J.P. Box (1942-1951) came out with 5 wins and 5 over Baldwin (5) 1946-1949. Coach J.M. Curlee was not able to beat Baldwin his two years as BHS coach but he did tie the 'cats in 1952. Bill Ward (1954-1960) came out with 3 losses. He holds the Booneville Hi record for consecutive wins against 3 on the lost side. Doug Herbert (1961-1964) did not beat Baldwin during his tenure. Jim Drewry was Coach at Booneville longer than anyone else and won more games. With the Bearcats he won 6, lost 6 and tied one

The current BHS Coach Mac Curlee is 0-2 against the Bearcats while at the BHS helm

HOUSTON'S AMOCO Is On The BFGoodrich team

We want you to get the best possible value for your tire dollar. That's why we've joined the other guys' team—BFGoodrich. So stop in today and get the best buys in town!

The Advantage. It's wrapped in a network of strength!



- This is the Radial T/A tire made especially for passenger cars—from sub-compacts to full-size luxury sedans.
- DuroGard™ 4-ply folded belt system wraps THE ADVANTAGE in a network of strength.
- Designed for long mileage and dependable performance.
- Dual-Compound tread for excellent traction and mileage.
- Great looks with the latest wider white sidewall styling.

The Advantage
Radial

\$85⁰⁰

PLUS \$3.00 F.E.T.

FOR SIZE GR 70X15

BFGoodrich

The Advantage		
size	price	F.E.T.
BR 70X13	\$70.00	\$2.23
ER 70X14	\$75.00	\$2.60
FR 70X14	\$75.00	\$2.72
225X15	\$85.00	\$2.87
HR 70X14	\$90.00	\$3.07
HR 70X15	\$95.00	\$3.11
LR 70X15	\$100.00	\$3.42

LAST YEAR'S PRICES ON WINTER TIRES

PRICES GOOD THRU SEPTEMBER 30, 1980 ONLY

HOUSTON'S AMOCO & ROBO CARWASH

- ROBO CAR WASH -----\$1.50
- ROBO CAR WASH & WHITE WALLS WASHED-----\$2.00
- ROBO CAR WASH, CLEAN TIRES, & VACUUM-----\$2.50
- ROBO CAR WASH, CLEAN TIRES, VACUUM, PICK-UP & DELIVERED---\$3.00

HOUSTON'S AMOCO

101 - 2nd STREET

HIGHWAY 45 SOUTH

PHONE 728-5632



TROPHIES PRESENTED—(Carl Barker (right), hospital administrator, presents trophies to some members of the NEMH girls' softball team (from left) Coach Iyanda Horton, Debbie Ricks, Velma Spencer, and Judy Ramey.

“Perfect” Season.. NEMH Team Honored

Because of their “perfect” season, the members and coaches of the Northeast Mississippi Hospital's girls' softball team were recently presented trophies for their participation with the team.

Carl Baker, NEM Hospital Administrator, told the group that prior to coming to Booneville, he had been associated with several civic athletic groups, but that he had never witnessed a group that displayed a more positive attitude than the members of the NEMH team.

Although the team went through the 1980 season without winning a game, Barker reported that the team stuck together and, following the last game, they had a meeting during which they

displayed a positive attitude toward their record and anxiety toward future seasons. Often, Barber said, a team with such a losing record will disband before the season is complete.

Members of the team were: Pat Childers, L.P.N.; Margie Hurt, R.N.; Helon Winfield, N.A.; Barbara James, L.P.N.; Judy Ramey, R.N.; Debbie Ricks, R.N.; Barbara Hester, R.N.; Brenda Guin, R.N.; Cathy Barnes; Sherry McCauley, N.A.; Janice Mitchell, A.R.T.; Pam Johnson, P.T. Asst.; Shirley Cole, Lab.; Cindy Bishop, Dietary; Beth Pharr, L.P.N.; Velma Spencer, X-ray Tech.; and Rannah Carr, Lab.

Coaches were Tony Burcham and Iyanda Horton, Radiology.

Strick ‘Lee’ Speaking

By LEE GENTRY
Sports Editor

Opening games are for the pits...A cute suggestion would be to do away with the first game of all the schedules and this would eliminate opening night gitters.

Of course when you find a way to do that then let me know.

Several teams around the area I'm sure would like to forget about their opening night contest. Booneville's Blue Devils I'm sure want to do just that.

When you get beat by a point, you talk about how easily you could have won it. When you get beat by 10 points you talk about how the offense or defense blew the

game but when you get beat 38-0 than you forget about it and start preparing for next week's game.

This is what coach Mac Curlee's squad is doing this week. Believe me good things are going to happen for the Devils this season.

The Devils showed some class by refusing to die and trying their best to come back against a team that would have to be considered one of the best in North Mississippi.

You ask how can a team look good when they get beat that badly? Well for one thing it could have been 60-0, and for another thing with just a break or two here and there the game could have been much closer. “I said closer...”

By viewing the field situations, one can plainly see that the 1980 Devils have some talent. They are young and inexperienced and it's just going to take a while before they really get things cranked into gear.

OOPS WE GOOFED

In last week football section we made an error on the BHS Cheerleader group shot. Kathy Williams and Rebecca Perry's names were switched. So if you see them walking down the street, remember Kathy is Kathy and Rebecca is Rebecca. The girls didn't ask for this correction to be made but I felt like this was only the fair thing to do...

THIS WEEKS PICKS

As you can see this week's paper is loaded with prognosticators and surely some of us will have an impressive week. But don't bet on it.

Baldwyn at Booneville—Rivalry game. The Devils will improve from a week ago and hopefully bounce back. The Devils offense is just as good as Baldwyn's and Baldwyn's defense might be a shade better. But given the home field advantage I've gotta go with Booneville. Devils by 3.

SALTILLO AT RIPLEY—What a game. One of the best games in the state this week. A tossup by all means. I've seen Saltillo and I haven't Ripley. Saltillo by 4.

NORTHEAST AT COAHOMA—Tigers can't be stopped now. NE by 12.

IJC at EAST MS.—Mike Eaton's bunch is too tough for the Scooba boys. IJC by 14.

MEMPHIS STATE AT OLE MISS—Rebels will show the hometown folks what their offense is made of. Ole Miss by 18.

LA. TECH AT STATE—Louisiana who? State by 20.

TEXAS A& M AT GEORGIA—Aggies have a good punch but you can't beat Georgia between the hedges. Georgia by 7.

USC at TENNESSEE—Vols should have won last week. They'll find the going rough against the powerhouse. USC by 10.

TULANE AT STANFORD—Green Wave are mad at USM. They'll beat Stanford. Tulane by 6.

COLORADO AT UCLA—Buffs are too much for Bruins. Colorado by 10.

TILL NEXT WEEK



POWER DRIVE—Northeast runningback Anthony Norman (34) drives through the Co-Lin defense here as teammates Walt Walton (68) Anthony Spurgeon (60) and Marty Barnes (86) lead the way.

SEC Briefs

Ole Miss, against Texas A&M, threw more passes than any other SEC team, 33, completed the most, 16, for the most yards, 219, and most touchdowns, 2. Tennessee connected best, 75 percent on 15 of 20 on Georgia, for 186 yards. Miss. State threw 22 without interception, Tennessee 20 and Georgia 11.

Miss. State Leads
SEC In Total
Offense and Defense

Miss. State gained 393 yards rushing and passing while holding Memphis State to 136 to lead the SEC in total offense and total defense. Nationally the Bulldogs are No. 3 in total defense (yardage) and No. 9 in scoring defense.



THANKS—Judy Ramey (left), a representative of the NEMH girls' softball team, recently presented a plaque of appreciation to representatives of the hospital medical staff (from left) Dr. Paul Ellzey, Dr. Webster Cleveland, Dr. Joseph Hurst, Dr. William Preston and Dr. Sam Galloway. The team expressed their appreciation for the staff's support, part of which was providing the team with uniforms.

Fearless Fred's Football Forecats

I'm embarrassed!

Not since Halloween night of 1959 when LSU's Billy Cannon upset the Ole Miss Rebels with a shocking punt return in Heartbreak Holler have I missed three games in one week! And the only consolation then was the decisive walloping Ole Miss gave the Tigers in the Sugar Bowl rematch.

Bigbee Recap

Ripley 20
New Albany 0

Ace Tombigbee Conference runningback Phillip McDonald raced for 148 yards and two touchdowns to lead Ripley's Tigers to a 20-0 romp over last year's Little Ten Champions New Albany's Bulldogs.

The Tigers added two scores in the opening and a single tally in the final two frames to post their opening win of the season on their way to the Bigbee Title.

Kossuth 54
Alcorn Central 0

In the week of the half-backs, Kossuth's Rufus Patton scored four touchdowns and rushed for 137 yards to lead the powerful James Drewry driven Kossuth Aggies to a 54-0 romp over Alcorn Central's Golden Bears.

The Aggies scored 28 points in the first half and followed with 16 more in the final two frames to post the win.

One of the touchdown tallies came on a 31 yard scoring combination with Aggie signal caller Teddy Hinton connecting with Barry Drewry coach

Drewry's son) in the second quarter.

Shannon 45
Okolona 6

Starting with a 42 yard sprint on the third possession of the game, Shannon's Red Raiders easily defeated Okolona's Chieftans 45-6 in yet another romp on this week's opening.

Oddly enough the Red Raiders scored twice more in succession on the next two plays of the first quarter and went on from there to take an easy win over the Chieftans.

Baldwyn 26
Iuka 0

In yet another shutout on the first week of the schedule, the Bearcats Carl Hall who scored two touchdowns and rushed for 140 plus yards, led Baldwyn's Bearcats to an easy 26-0 shutout over Iuka's Chieftans in Tombigbee Conference action at Baldwyn's Latimer Park.

Mark McCreary added a four yard run and Pat Young scored on a 19 yard sprint to account for the Bearcat scoring.

Well, I can't have a rematch with those three games last week, so I went right at the source of the problem to get things straightened out.

TVA Chairman David Freeman was out of town when I flew to Knoxville Monday, but director Bob Clement told me on the phone that he would see the problem was taken care of.

But I still have reservations. Clement is the son of an ex-Tennessee governor and could very easily stack the kilowatts in favor of the Vols, Memphis State, and Vanderbilt. But that's a chance I'll have to take.

Booneville 13, Baldwyn 6. This is the week the Blue Devils start to surprise some of their skeptics. All they need to do is play an entire game like they played the first quarter last week.

Ripley 19, Saltillo 12. Ripley put too much into last week's victory to start losing now.

Okolona 26, Iuka 14. 'Nuf said.

Northeast 28, Cohoma 7. Com'on Tigers! You've got it going your way. Don't ease up and lose it in the second half.

IJC 14, East Mississippi 13. I can't really get a line on these teams, but my scouts tell me the IJC cheerleaders are pretty enough to cause East Mississippi to miss a PAT.

Mississippi State 39, Louisiana Tech 12. The offense gets another workout in preparation for its SEC slate.

Georgia 24, Texas A&M 14. A&M can't play defense the way the Vols play it.

Tennessee 13, USC 10. The PAC 10 learned their lesson years ago and barred Southeastern teams from the Rose Bowl by signing an agreement with the Big 2 and Little 8. But it's been a long time and they have forgotten that Southeastern teams do it better.

Tulane 14, Stanford 10. Ex-SEC teams know how to put it on the PAC 10, too.

UCLA 20, Colorado 14. The Bruins pick on a team closer to home.

Florida 14, California 0. This is not the Year of the Gator, but they're good enough to take the Golden Bears.

And now for the big shocker of the week. Don't forget that nobody else had the courage to predict publicly that Kentucky will go to the home field of the Oklahoma Sooners and out-field goal them by a score of 9 to 3. Sorry Barry. You just can't fumble that many times against even a second division SEC team and come out on top.

GOOD YEAR

TIEMPO RADIAL SALE!

TIEMPO!
The Original All-Season Radial That Eliminates Winter Tire Changeover

SAVE GAS EVERY MILE YOU DRIVE
(Compared to non-radials!)

SAVE THE COST OF SNOW TIRES
(No extra wheels either!)

SAVE ON SPRING/FALL CHANGEOVER
(Eliminate all that hassle!)

\$38

P155/80R12 BLACKWALL
plus \$1.38 FET.
NO TRADE NEEDED.

RAIN CHECK - If we sell out of your size we will issue you a rain check, assuring future delivery at the advertised price.

\$49

P165/75R13 BLACKWALL plus
\$1.68 FET. NO TRADE NEEDED.

\$62

P185/75R14 WHITEWALL plus
\$2.19 FET. NO TRADE NEEDED.

\$53

P165/80R15 BLACKWALL plus
\$1.91 FET. NO TRADE NEEDED.

\$58

P185/80R13 WHITEWALL plus
\$2.11 FET. NO TRADE NEEDED.

\$70

P205/75R14 WHITEWALL plus
\$2.48 FET. NO TRADE NEEDED.

\$76

P225/75R15 WHITEWALL plus
\$2.93 FET. NO TRADE NEEDED.

Don't Forget. Saturday Is Your Last Day To Save!

Just Say 'Charge It'



Goodyear Revolving
Charge Account

Use any of these 7 other ways to buy. Our Own Customer
Credit Plan • MasterCard • Visa • American Express
Card • Carte Blanche • Diners Club • Cash

STORE HOURS:
MONDAY-FRIDAY: 7:30 A.M.-6:00 P.M.
SATURDAY: 7:30 A.M.-5:00 P.M.

MANAGER:
THERMON SAYLORS



HIGHWAY 45 NORTH
BOONEVILLE, MISS.
PHONE: 728-6276

STATE OF MISSISSIPPI
COUNTY OF PRENTISS

I, June Hutcheson, Tax Collector for the City of Booneville in said County and State, will sell on the 3rd Monday of September 1980, during legal hours in the Board Room, City Hall, to the highest bidder for cash all the following described lands situated in the City of Booneville on which taxes for 1979 remain unpaid. The amount opposite each item is the total taxes only for the year 1979. Interest, cost and damages to be added.

June Hutcheson, Tax Collector
City of Booneville, Booneville,
Mississippi

15 Allen, Mary Dent	Pt. Lot SW 1 (10-5-7)	41.23
26 Anderson, Charles	Pt. NE 1 (10-5-7)	100.75
27 Anderson, Dick	Pt. NE 1 Miller (10-5-7)	10.85
28 Anderson, Lodie	.33 AC NE 1 DB 110-1303 (10-5-7)	116.87
52 Pharr, Jerry M. and Beth C.	Pt. H 72 Shinnault Hgts. DB 105-498 (16-5-7)	120.59
67 Barnes, F. L.	Pt. NW 1 (10-5-7)	40.61
72 Barrett, Dorce and Shirley	Pt. NW 1 DB 97-573; 107-194 (14-5-7)	89.90
73 Barrett, Dorce Ray and Shirley	2.4 AC NW 1 DB 107-297 (14-5-7)	21.70
82 Barrett, Dorce Ray and Shirley	Pt. SE 1 Wroten DB 100-552 (10-5-7)	59.21
83 Barrett, Dorce R.	Pt. SE 1 Wroten (10-5-7)	76.88
84 Barrett Used Cars	Pt. NE 1 (10-5-7)	3.72
103 Lambert, Homer L. and Regatta L.	Pt. NW 1 DB 105-4877 (14-5-7)	88.35
105 Bearden, Willie	Pt. NE 1	40.61
126 Betts, Forrest C.	Pt. SW 1 Miller (10-5-7)	27.90
146 Pharr, Harold	Leasehold DB 111-5190	71.92
146 Mellon, Henry and Adams	Pt. Taylor DB 106-1280 (15-5-7)	50.22
175 Crowe, Clyde	Pt. NE 1 Wroten (10-5-7)	79.05
229 Bryson, John E.	Pt. E 1 NE 1 (10-5-7)	119.66
232 Bryson, John E.	W. Pt. 1 & 9 Williams	185.58
235 Buchanan, Thomas J.	Pt. SE 1 (15-5-7)	24.80
250 Burns, Carl	NE 1 DB 92-100 (15-5-7)	122.76
254 Burns, J. D.	Pt. SE 1 DB 100-477 and DB 101-474-76 (10-5-7)	50.22
256 Burns, J. D.	Pt. SE 1 (10-5-7)	124.00
257 Burns, J. D.	Pt. NW 1 (14-5-7)	69.28
266 Burress, Lori	Pt. Miller (10-5-7)	14.26
282 Burress, Sallie Pearl	Pt. NW 1 Wroten (10-5-7)	42.78
284 Lauderdale, Charles W.	Pt. Lots 1-4 Smith S/D DB 111-584 (15-5-7)	143.84
315 Car Stop Service Station	(9-5-7)	107.88
319 Carter, Joe C.	Oakhaven S/D (9-5-7)	130.20
340 Cartwright, D. A.	Pt. Williams	76.88
346 Caviness, Lutha	.54 AC SE 1 DB 109-366 (15-5-7)	14.26
350 Caviness, Luther	Pt. SE 1 DB 98-471 (15-5-7)	63.24
372 Childers, Patricia and Charles	Lot 111 E & W x 86' N & S DB 105-521 (15-5-7)	115.01
382 Christian, Carrie Lee	Lot 97 x 122 E. SW 1 Wroten (10-5-7)	39.37
405 Cole, Gary L.	2 Lot Miller S/D (15-5-7)	94.55
406 Cole, Harold	Pt. NW 1 (14-5-7)	50.84
413 Cole, Milton M.	Pt. NE 1 (15-5-7)	82.46
422 Comer, Thomas	Pt. 12 Williams DB 91-24	131.13
424 Comer, Thomas Jr.	Lot 1 Boone-vista Hgts. DB 96-535	129.58
43 Armstrong, Marie H.	Lot 10 Bk 9 Oakland Pt. Taylor DB 111-79 (15-5-7)	129.58
447 Dallison, William Jr.	Pt. NW 1 2.08 A DB 99-140 (9-5-7)	54.41
506 Tittle, Willie Dean	Pt. W. B. & C	55.49
526 Denson, Thomas E. Jr.	Pt. NW 1 Pt. Bk 9 Taylor Lt. 6 Oakland (15-5-7)	125.86
528 Dent, Hose ETAL	Small Lot 50 x 125 NW 1 (15-5-7)	35.96
534 Dillard, Larry	Pt. NE 1 Wroten (15-5-7)	71.61
535 Dillard, Larry	Lot 20 Cherokee Park S/D	323.64
545 Heath, Irene Cooper Mrs.	NW 1 DB 100-578; 106-549 (14-5-7)	16.12
54 Burns, J. D.	Pt. SE 1 DB 113-85 (10-5-7)	21.70
602 Woodruff, Kenneth and Velma	1 A SW 1 DB 102-272; 106-96 (14-5-7)	118.73
605 Estes, J. C.	Pt. NW 1 Wroten DB 112-80 (10-5-7)	22.94
617 Estes, J. C. and Emalee	Pt. 1 W B & C DB 99-450	44.33
619 Brown, Ted and Corale	Pt. W B & C (minute man) DB 100-449; 111-161	503.44
635 Floyd, Bonnie	Pt. NE 1 (10-5-7)	3.72
638 Floyd, Jessie	Pt. SW 1 Miller (10-5-7)	73.47
640 Floyd, Lettie	Pt. SW 1 Miller (10-5-7)	20.15
656 Fortner, Zeb Jr.	Mobile Home (10-5-7)	21.70
699 Foster, Ronald and Sherry	3 W B & C DB 112-352	122.45
708 Gahagan, J. B.	Pt. NE 1 Wroten (15-5-7)	80.91
741 Garner, Ellen F.	Pt. NE 1 (19-5-7)	7.75
746 Garrett, Charles	Pt. Smith-Hayes	59.52
830 Keenum, Thomas D. Sr.	Lot 57 Shinnault Hgts. DB 112-49 (16-5-7)	143.84
832 Gregory, Eli EST	Pt. SW 1 Miller (10-5-7)	16.12
93 Gresham, G. W. C. EST	Pt. SE 1 (17-5-7)	183.52
936 Gresham, Bonard	Pt. 13 W B & C	119.35
940 Groves, Fannie Mae	Pt. NE 1 Wroten DB 102-489 (10-5-7)	175.55
954 Clement, Bob and Chris	Pt. NE 1 Lt. 24 Cherokee Pk S/D DB 113-86 (17-5-7)	42.78
956 Burress, R. H. and William E. Sr.	Pt. NE 1 DB 113-65 (10-5-7)	21.70
958 Hall, William	Pt. NW 1 Wroten (10-5-7)	12.40
980 Hardin, Mattie	Pt. NW 1 Wroten (10-5-7)	105.71
988 Harling, Billy C.	Lot 6 Eudora Hgts. W B & C	147.56
997 Harris Ralph	Pt. NW 1 38 West Hills S/D (16-5-7)	10.85
998 Harris, Ralph and Vandevander V.	Pt. SW 1 Miller (10-5-7)	17.98
912 Heisman Enterprises, Inc.	10 AC Pt. NE 1 DB 98-27	29.14
938 Hill, Alice Mae	Pt. SW 1 Miller (10-5-7)	73.78
939 Hill, Bobby D.	Pt. NE 1 (14-5-7)	5.27
940 Hill, Bobby D.	Pt. SW 1 (14-5-7)	5.27
941 Hill, George L.	SW 1 Wroten (10-5-7)	58.59
951 Hissaw, William H.	Pt. Bk 2 Williams DB 100-390	104.47
960 Brumley, Farrell and Marie	Pt. Bk 20 Williams 100 x 100 Lt SW 1 DB 109-147 (10-5-7)	86.49
998 Houston, Fred	Pt. SW 1 Clayton S/D (15-5-7)	38.73
1023 Harrison, Sammy	Pt. NE 1 Shinnault Hgts. Lot 75 Pt. NE 1 DB 68-533	118.73
1054 James, Gary	Mobile Home Only	19.84
1060 Johnson, Cecil	Trailer	61.38
1061 Johnson, Cephus	Pt. NW 1 Taylor (15-5-7)	80.91
1093 Jones, Larry	Pt. SW 1 (14-5-7)	47.12
1101 Jones, Anton N.	Pt. SE 1 (15-5-7)	3,703.88
104 Jordan and Davis	Pt. NW 1 DB 102-390 (10-5-7)	143.22
1116 Cook, Wilford A. and Audrey	Sub. 4 DB 106-81 (9-5-7)	10.85
1117 Keenum, Thomas and L. Moore	Lot 10 Miller S/D	97.05
1119 Jumper, William	Lot 105 x 200' (9-5-7)	21.70
1123 Kemp, Eleanor and Turner, Lillian	SW 1 Miller DB 99-270 (10-5-7)	171.12
1152 Lambert, Lee and Regatta	Pt. NW 1 DB 103-448 (10-5-7)	32.24
1159 King, Delcia L. Mrs.	90 x 172.75 Lot Bk 6 Williams DB 108-245	38.13
1169 Essary, Joe Jr. and Joan	Pt. NE 1 Wroten 75' x 150' DB 106-488 (15-7-7)	100.75
71 Gaston, Leon	65 x 125 NW 1 DB 111-365 (10-5-7)	66.96
1172 Knowles, James F.	Pt. SE 1 Wroten (10-5-7)	78.43
1176 Koon, Obie Tynon	Pt. NE 1 Williams DB 102-285	125.86
1186 Lambert, Omar Lee	Pt. NW 1 (15-5-7)	59.52
1187 Lambert, Omar Lee	Pt. SE 1 DB 97-78 (10-5-7)	13.64
1193 Lawrence, J. A. Jr.	Pt. NE 1 Lot 8 and Pt. 9 Smith Plat DB 91-179 (15-5-7)	

1194 Lawrence, J. A. Jr.	Pt. Lots 9 & 10 Smith Plat. DB 91-180 (15-5-7)	40.61
1197 Lawrence, J. A. Sr.	Pt. NE 1 (15-5-7)	81.22
1232 Livingston, Leroy and Nancy	1 A Pt. SE 1 DB 99-298 (15-5-7)	52.08
1261 Lowell, Columbus C.	Pt. SE 1 DB 100-581 (15-5-7)	28.83
1262 Luster, Laura	Pt. NE 1 (10-5-7)	12.40
1276 Marshall, T. L. and Beacie	Pt. SW 1 (14-5-7)	21.70
1285 Martin, R. W. Mrs.	Trailer	19.84
1320 Carter, Joe	Pt. NW 1 DB 101-241 (9-5-7)	17.98
1332 Southern Consulting Corp.	2.161 AC SW 1 Miller DB 112-203 (10-5-7)	35.96
1333 Booneville Elderly Apts. LTD	2.932 AC SW 1 DB 112-205 (10-5-7)	43.09
1337 Miller, James	Pt. NE 1 Lot Wroten (15-5-7)	14.26
1338 Miller, Jodie	7 & 8 Branham	31.93
1342 Miller, Murray	Pt. NW 1 Wroten (10-5-7)	30.38
1362 Bussie, Charles and Odell	.57 AC NE 1 NE 1 DB 109-467 (10-5-7)	10.85
1366 White, John L. and Rachel W.	.52 AC NW 1 NE 1 DB 112-154 (10-5-7)	118.73
1370 Christian, James and Ada W.	1.28 AC NW 1 NE 1 DB 112-178 (10-5-7)	17.98
1372 Monsanto Oil Co.	Leasehold	52.39
1376 Moore, Minnie Morgan Mrs.	Pt. NE 1 Wroten (15-5-7)	35.96
1384 Moore, J. C.	Pt. SE 1 (15-5-7)	14.26
1387 Moore, Luther C.	Pt. NW 1 (10-5-7)	93.62
1388 Moore, Luther C.	Pt. SW 1 Wroten DB 98-527 (9-5-7)	78.43
1437 McCloud, Marie ETAL	Pt. SW 1 Miller (10-5-7)	5.27
1456 McDonald, W. Ray	Unn. Williams	44.95
1462 Hastings, Zera H.	45 x 209 Lot SW 1 DB 110-176 (10-5-7)	89.90
1482 McVey, Jimmie L. Mrs.	Pt. NE 1 DB 97-585 (15-5-7)	10.85
1486 Nabors, M. L. EST	Pt. W. B. & C.	62.62
1538 Nursicane, Inc.	Pt. Williams NW 1	74.09
1562 O'neal, James D.	Shop (10-5-7)	7.13
1572 Paulk, Alice	14 and N 15 Millercrest DB 100-32	74.09
1573 Peeler, Leland Mrs.	Pt. 54 655 Williams	4.68
1576 Penna, Lula W. Mrs.	Pt. SE 1 Wroten (10-5-7)	70.37
1585 Perry, James F. Jr.	Pt. SW 1 Pt. Williams (10-5-7)	93.62
1590 Walther, James	Lot 4 Franka Rd. S/D Pt. SW 1 (16-5-7)	98.89
1597 Spooner, James A. and John M.	Pt. NE 1 Lts. 7 & 8 New Add. DB 96-236; 110-64 (15-5-7)	105.71
1599 Pierce, A. Lawrence	Pt. SW 1 Miller (10-5-7)	5.27
1601 Pierce, Alfred and Martha B.	Pt. NW 1 Wroten DB 111-154 (10-5-7)	20.15
1602 Pierce, Myrtle	Pt. SW 1 Miller (10-5-7)	62.00
1633 Prather, Ollie C.	Pt. NE 1 (32' N & S x 130' E & W) DB 100-365 (15-5-7)	50.53
1636 Hagerly, Gilbert W. and Alyce	2 AC NW 1 Pt. SW 1 DB 111-572 (15-5-7)	431.52
1672 Rasin, Dorothy Ann	Pt. NE 1 New Addn. (10-5-7)	11.16
1683 Ray, Eloy	Pt. SE 1 Wroten (10-5-7)	57.04
1685 Strange, Bobby and Janice	Pt. W. B. & C. DB 113-363	667.43
1686 Michael, Billy	Pt. 15-5-7 Sartin DB 105-171	67.58
1697 Loveless, Claude and Louise S.	Pt. Williams DB 111-470-471	75.95
1711 Riddle, Thomas E.	NE 1 Wroten (15-5-7)	48.98
1718 Roberts, Roy	Pt. NE 1 (10-5-7)	35.96
1733 Robinson, Cecil	Harwood Jr. Pt. E 1 NE 1 DB 101-292 (10-5-7)	56.73
1770 Rowell, F. L. and Hancock Jr.	Pt. E 1 NE 1 DB 101-292 (10-5-7)	28.83
1776 Rudkin, Bert	Pt. W. B. & C. DB 99-346	97.34
1780 Russell, E. E.	All Williams	171.12
1788 Rutherford, Nick	Pt. W. B. & C.	107.57
1789 Rutherford, Nick	Pt. W. B. & C.	49.60
1834 Sethi, S. L. and Rabaha	Pt. SE 1 & 2 AC DB 105-411 (4-5-7)	391.84
1854 Shumpeit, Mary	Pt. NE 1 Wroten (10-5-7)	8.37
1855 Shumpeit, Mary	Pt. NW 1 (10-5-7)	10.85
1861 Simons, Lee C.	Pt. SE 1 (10-5-7)	30.38
1867 Sims, R. H.	Pt. NE 1 (10-5-7)	105.40
1873 Smith, Ben F.	Pt. NW 1 (14-5-7)	12.71
1878 Smith, Claudine	Pt. NW 1 Wroten (10-5-7)	9.61
1892 Smith, H. F.	Pt. NW 1 (14-5-7)	21.70
1899 Potts, Bobby L. and Sarah F.	Pt. NE 1 Lt. 48 Shinnault Hgts. DB 106-364 (16-5-7)	131.13
1922 South, Jimmy C.	Pt. NW 1 Taylor (15-5-7)	79.05
1927 Southern, James S. and Spible	Lot 29 Oakhaven Circle S/D Pt. NE 1 DB 102-472	235.60
1928 Southern, James Stanley	3 Lts. 27 thru 30 Inc. Smith-Hayes (8-5-7)	59.52
1933 Spain, Gennie W.	Pt. NE 1 (10-5-7)	21.08
1937 Spain, William H.	Pt. Wroten (9-5-7)	242.73
1944 Spencer, Earl T.	Pt. SW 1 (15-5-7)	19.84
1954 Spencer, Roosevelt	Pt. NE 1 DB 99-448	56.41
1964 Stanley, Roger Mrs.	Unn. Williams	192.52
1974 Stennett, Fred	Lot 28, Shinnault Hgts. DB 99-552	63.55
1992 Stephenson, Kenneth	Pt. NW 1 (9-5-7)	10.23
1995 Stevens, Edson	Pt. SW 1 Miller (10-5-7)	135.47
1993 Stevens, Brannan	Pt. NW 1 DB 92-434 (14-5-7)	39.99
2004 Stone, Wayne	1 A Pt. NW 1 DB 100-54 and Pt. NW 1 (10-5-7)	149.73
2006 Stone, Shelia	Trailer	19.84
2008 Stoop, Larry and Rachel	Lot 11 Oakland Pt. Bk 9 Taylor DB 102-296	152.83
2011 Eaton, Judy E.	Lot 24 Northaven S/D	21.70
2014 Jernigan, W. L. Mrs.	Pt. Bk 5 W. B. & C. DB 108-414	114.70
2016 Strange, Bobby	Pt. NW 1 Williams Unn. (16-5-7)	113.15
2019 Strange, Janice G.	Pt. W. B. & C. (145' E & W x 177.5' N & S) DB 102-293	93.00
2020 Hutchens, Larry Wayne	3.5 AC S1 SW 1 DB 110-585 (4-5-7)	12.71
2061 Thompson, Herschel	Pt. NE 1 (15-5-7)	55.18
2062 Thompson, John L.	Lot 90' x 104' DB 99-241	59.21
2102 Tolar, A. J.	Pt. SW 1 Lot 8 Wheeler S/D (14-45-7)	62.93
2129 Tynes, Willie Lee	Pt. NW 1 Wroten (15-5-7)	90.21
2155 Windham, Bobby N.	110 x 180 Lt. N1 Bk 10 W. B. & C. DB 110-122	44.35
2185 Austin, Thomas and Annie Mae	Pt. SE 1 DB 103-558-559 (15-5-7)	58.90
2187 Walls, Tom EST	All Branham	64.17
2203 Gray, Gene	60 x 95 SW 1 Miller DB 107-367 (10-5-7)	5.27
2205 Warren, Will M.	Pt. NE 1 (10-5-7)	20.77
2235 Bonds, Grady P. and Linda G.	Lot 61 Wheeler DB 106-241 (14-5-7)	118.73
2236 Elliott, Roy D. and Marilyn E.	Lot 57 Wheeler DB 107-217 (14-5-7)	118.73
2240 Adams, Gladys W.	Lot 38 Wheeler DB 109-58 (14-5-7)	129.89
2242 Stephens, Charlie T. and Judy R.	Lot 56 Wheeler DB 108-594 & 96 (14-5-7)	55.49
2252 Whisenant, Billy H.	Pt. NE 1 (15-5-7)	48.98
2256 Whisenant, Billy H.	Pt. NE 1 (15-5-7)	85.87
2261 South, James L. and Karen B.	Lot 2 Shinnault Hgts. DB 108-417	5.27
2265 Whitaker, C. M. and Mary	Pt. Williams DB 102-492-509 (15-5-7)	19.53
2277 White, Willie Lee	Pt. NE 1 Wroten (10-5-7)	148.49
2280 Wicks, A. J.	Pt. NW 1 Wroten (10-5-7)	2.88
2281 Wigginton, Harold Ray	Lot 3, DB 92-229	47.12
2293 Drake, James C.	Pt. N 1 SW 1 2.75 AC NW 1 DB 113-259 (15-5-7)	131.13
2307 Williams, Clyde Mrs. ETAL	Pt. Taylor DB 95-372	5.27
2311 Williams, James	Pt. NE 1 10-5-7	115.32
2313 Crawford, Lucie G.	Pt. SW 1 Wroten (Lot 127' N & S x 180' E & W) DB 102-169 (9-5-7)	13.64
2314 Williams, Luther K.	Bldg. Oney Grady's	124.31
2334 Wendham, Jimmy E.	Lot 7 Oakhaven NE 1 (8-5-7)	23.25
2342 Wetsman, John E.	Lts. 1 & 2 Northaven SW 1 (14-5-7)	

Legal Notice

IN RE: THE MATTER OF
LEVYING COUNTY AD-
VALOREM TAXES FOR THE
CURRENT FISCAL YEAR, 1980-
1981, INCLUDING ROAD
DISTRICTS, SCHOOL DISTRICTS
AND ANY OTHER TAXING
DISTRICTS

There came on for hearing and determination by the Board of Supervisors of Prentiss County, Mississippi, on this 2nd day of September, 1980, the matter of levying the Ad-Valorem Taxes for the fiscal year 1980-1981, beginning October 1, 1980, for the County, for the Road Districts, for the School Districts and for all other taxing Districts, and fixing the tax levy or rate, for the County and the Districts as stated, in accordance with the provisions of Section 27-39-317 of the Mississippi Code of 1972, and other laws relative to said matters; and the Board having fully and carefully considered the needs and requirements of the various funds of the County, and of the said Districts and the rate, or levies, which are required to produce the revenue necessary to meet said needs, the budget was made, fixed and is hereby approved by this Board, as required by law; and it having been ascertained that the maintenance levies for the various school districts, and the county-wide school maintenance levy, are supported by proper and necessary petitions as required by law and by proper certificates from the State Department of Education; and

It appearing that the tax rates, or levies, for the County and the several County purposes, the Road Districts, the School Districts and other taxing Districts are necessary in order to raise the funds required to meet the expenses of the County of said taxing districts for said fiscal year.

IT IS, THEREFORE, ORDERED AND ADJUDGED by the Board of Supervisors of Prentiss County, Mississippi, that the following imposed and tax rates, or levies, be and the same hereby are imposed and levied for the fiscal year 1980-1981 upon the assessed value of all taxable property in Prentiss County, State of Mississippi, and in respective Road Districts, School Districts, and all other taxing districts in Prentiss County, Mississippi, as of the property is now assessed and listed, or as may hereinafter be assessed and levied upon assessment rolls of the said County as of January 1, 1980, (except property subject to State Taxes only, and except the exempted assessed value of homes to the extent exemption by the "HOMESTEAD EXEMPTION ACT OF 1946") the said rates, expressed in mills or a decimal fraction of a mill, being levied and imposed upon each dollar of assessment valuation appearing upon the assessment rolls of said County as aforesaid, for the following funds and purposes, and when the money is collected, it shall be credited to the respective funds as provided by law.

SECTION 1. There is hereby levied upon each dollar of assessed valuation of the County (except values subject to State Taxes only) for county-wide purposes as follows:

MILLS

Baldwin Library (Section 39-3-3)

Bridge & Culvert (Section 27-39-305 Code of 1972) 5

Common County (Section 27-39-31) 4

Common County (Section 27-39-303 Code of 1972) 7

Common County, Special (Section 19-37) 2

Forestry Acreage Tax (Section 49-19-15) * Two Cents per acre on all timbered & unutilized lands.

General Obligation (Section 27-39-317 Code of 1972) 4

Minimum Education Programs, for the support of and all incidental expenses thereof, except upon the assessed valuation of property of Separate School Districts as authorized by Section 5 of Chapter 361 Laws of 1954 12

Pauper Fund (Section 43-31-15 Code of 1972) 2

Prentiss County Library Fund

Public Health (Section 19-9-97) 1 and 1/2

Road Working (Section 27-39-305 Code of 1972) 2

Veterans Service Fund (H.B. 161 Laws of 1946) 1/2

The following levies hereby made as authorized by Section 1, Chapter 361, Laws of Mississippi 1954. Said levy to be upon each dollar of assessed valuation of taxable property in Prentiss County School District.

Northeast Mississippi AMS Junior College, for the maintenance and support of (Section 37-29-141 Code of 1972) 3

Northeast Mississippi Junior College, for the enlargement and improvement of (Section 37-29-141 Code of 1972) 3

Prentiss County School District Maintenance 13

Brown's Creek Drainage District No. 3 for bonds and interest per acre

Community Service District (Section 19-5-109) 1/4

Martin Creek per acre 1.00

By order of the Chancellor, this 8th day of September, 1980.

Phillip Cole
Chancery Clerk of
Prentiss County, Miss.

28-1TC
Sept. 11, 1980

Legal Notice

ORDER
IN RE: COUNTY SUPPLIES, ETC.

Came on this day to be considered the matter of advertising for County supplies, equipment, materials, etc. for and on behalf of Prentiss County, Mississippi, for a period of one (1) year, beginning October 1, 1980, and it appearing to the Board that contracts therefor should be let at the Regular October 1980 meeting.

IT IS, THEREFORE, ORDERED that Phillip Cole, Clerk of the Board of Supervisors, be and he is hereby directed to give notice by publication that this Board will receive bids to furnish the County for the period beginning October 1, 1980, and ending September 30, 1981, with the following:

Preabricated concrete bridge slabs
Culverts, metal, all dimensions, plain and reinforced
Culverts, metal, all dimensions, copper bearing steel, copper bearing pure iron, zinc grip, asbestos, bonded pure iron, copper molybdenum iron, copper steel

Lumber, all No. 1 common rough treated minimum 12 lb. retention per cubic foot with No. 1 creosote
Piling, creosoted minimum 12 lb. retention per cubic foot with No. 1 creosote 3" to 12"
Creosote and wood preservative
Blades, grade 1/4" x 4" and 1/2" x 8" x 6", State highway specifications
Nails and common all sizes
Janitor's supplies, toilet tissue, disinfectant pine oil, soaps, mops, brooms, floor sweep
Bulbs, light incandescent and fluorescent
Cost per mile on setting up roads and shooting D&T
Rent of tractor and bush hog per hour without operator
Rent of pile driver or welder per hour with operator
Bulldozing per hour, with or without operator
Price per hour on dragline work
Price on all type acetylene and oxygen supplies
Rent of backhoe per hour with or without operator
Oil, 20,30,40, and 50 SAE
Pitting, untreated, incast bolsters and other hardware
County uniforms, schedules for printing stationery, record books, office supplies, legal, etc.

All bids must be filed with the Clerk of the Board on or before 10:00 o'clock a.m. on October 6, 1980.

Unanimously adopted by the Board on this the 4th day of September, 1980.

J.P. DAVIS
President of the Board of Supervisors of Prentiss County, Mississippi
28-3TC
Sept. 11, 1980, 1980

Legal Notice

STATE OF MISSISSIPPI
Office of Secretary of State
Jackson
Certificate of Incorporation
of
WALL-SNUGLERS, INC.

The undersigned, as Secretary of State of the State of Mississippi, hereby certifies that duplicate originals of Articles of Incorporation for the above named corporation duly signed and verified pursuant to the provisions of the Mississippi Business Corporation Act, have been received in this office and are found to conform to law.

ACCORDINGLY the undersigned, as such Secretary of State, and by virtue of the authority vested in him by law, hereby issues this CERTIFICATE OF INCORPORATION, and attaches hereto a duplicate original of the Articles of Incorporation.

Given under my hand and Seal of Office, this the 31st day of July, 1980.

EDWIN LLOYD PITTMAN
SECRETARY OF STATE

Notice is hereby given that WALL-SNUGLERS, INC. has been organized pursuant to the provisions of the Mississippi Business Corporation Act.

The incorporators are: Darlene Bartlett, 201A Parker Drive, Booneville, Mississippi 38829 and Robert Coltharp, 201A Parker Drive, Booneville, Mississippi 38829.
The Directors constituting the initial Board of Directors are: Darlene Bartlett, 201 A Parker Drive, Booneville, Mississippi 38829, Robert Coltharp, 201A Parker Drive, Booneville, Mississippi 38829 and Louie F. Garrett, 218 S. State Street, Jackson, Mississippi 39201.

The specific purposes for which the corporation is organized are: To design, assemble, upholster, repair, and refinish furniture; to manufacture, sell, export, import, or otherwise deal in furniture, furnishings, fixtures, fittings, equipment, devices, and articles of all kinds and description for use in or on public or private buildings or structures, whether used as offices, residences, factories, libraries, banks, hospitals, or otherwise, made of metal, wood, stone, plastics, or other materials or combinations of materials; filing, indexing, and other office equipment and systems; office stationery, and supplies and building materials and equipment of every nature and description and to do any and all things necessary and proper as provided for in Section 37-11-1, Mississippi Code of 1972, annotated.

Supra stated capital of \$100,000.00
Five Hundred Thousand (\$50,000) shares of the par value of One (\$1.00) Dollar, per share.

KEENUM & KEENUM
SOLICITORS
28-1TC
Sept. 11, 1980

Legal Notice

STATE OF MISSISSIPPI
Office of Secretary of State
Jackson

Certificate of Incorporation
of
DAN GARDNER USED CARS, INC.

The undersigned, as Secretary of State of the State of Mississippi, hereby certifies that duplicate originals of Articles of Incorporation for the above named corporation duly signed and verified pursuant to the provisions of the Mississippi Business Corporation Act, have been received in this office and are found to conform to law.

ACCORDINGLY the undersigned, as such Secretary of State, and by virtue of the authority vested in him by law, hereby issues this CERTIFICATE OF INCORPORATION, and attaches hereto a duplicate original of the Articles of Incorporation.

Given under my hand and Seal of Office, this the 20th day of August 1980.

EDWIN LLOYD PITTMAN
SECRETARY OF STATE

ARTICLES OF INCORPORATION
OF
DAN GARDNER USED CARS, INC.

WE, the undersigned natural persons of the age of twenty-one (21) years or more, acting as incorporators of a corporation under the Mississippi Business Corporation Act, pursuant to the terms of Section 37-3-1 et seq. of the Mississippi Code of 1972, Annotated, adopt the following Articles of Incorporation for such corporation.

FIRST: The name of the corporation is DAN GARDNER USED CARS, INC.

SECOND: The period of its duration is ninety-nine years, and said corporation shall not commence business prior to September 1, 1980.

THIRD: The purpose for which this corporation was organized is to engage in the business of buying, selling and trading used cars, trucks and other motor vehicles.

FOURTH: The aggregate number of shares for which the corporation shall have authority to issue is ONE HUNDRED (100) all of which are hereby classified as, and are, common stock, and each share shall have a par value of TEN DOLLARS (\$10.00) good and lawful money.

FIFTH: This corporation will not commence business until the consideration of the value of at least ONE THOUSAND DOLLARS (\$1,000.00) has been received for the issuance of shares.

SIXTH: The address of the registered office of the corporation is: Dan Gardner Used Cars, Inc., 201 South Second Street, Booneville, Mississippi 38829, and the name of the registered agent for such corporation at the above address is Dan Gardner.

SEVENTH: The number of directors constituting the initial Board of Directors of the corporation is THREE (3) and the names and addresses of the persons who are to serve as Directors until the first annual meeting of the stockholders or until their successors are elected and shall have qualified are as follows:
Dan Gardner, Route 2, Baldwyn, MS 38824
Peggy Hopkins Gardner, Route 2, Baldwyn, MS 38824
Mort Gardner, Route 2, Baldwyn, MS 38824

EIGHTH: The name and post office address of each incorporator is:
Dan Gardner, Route 2, Baldwyn, MS 38824
Peggy Hopkins Gardner, Route 2, Baldwyn, MS 38824

WITNESS OUR SIGNATURES, this the 15th day of August, 1980.

DAN GARDNER
PEGGY HOPKINS GARDNER
STATE OF MISSISSIPPI

COUNTY OF PRENTISS

Personally appeared before me, the undersigned authority, in and for said State and County, the within-named Dan Gardner and Peggy Hopkins Gardner, who acknowledged that they signed and delivered the foregoing Articles of Incorporation on the day and year therein mentioned, as their respective acts and deeds.

GIVEN UNDER MY HAND AND SEAL OF OFFICE, this the 15th day of August, 1980.

WANDA A. UNDERWOOD
Notary Public

My Commission Expires: 10-31-82
(SEAL)

28-1TC
Sept. 11, 1980

Legal Notice

NON-RESIDENT SUMMONS
THE STATE OF MISSISSIPPI:

TO: Cause No. 163
RAY CARPENTER
General Delivery
Florence, Alabama 35630

LEROY PEACOCK
Route 1
Jay, Florida 32945

You are summoned to appear before the Chancery Court of Prentiss County, Mississippi, on the 10th day of October, 1980, to then and there answer the Petition for Adoption in Petition Number 163, styled, "In Re: The Matter of the Adoption of Minors," wherein you are a Defendant.

This the 8th day of September, 1980.

PHILLIP COLE
CHANCERY CLERK
BY Irma Robinson D.C.

Legal Notice

ORDER
IN RE: SUPPLIES FOR DISTRICT NO. 4

Came on this day to be considered the matter of advertising for supplies, equipment, materials, etc. for and on behalf of Prentiss County District No. 4, Prentiss County, Mississippi, for a period of one (1) year, beginning October 1, 1980, and ending September 30, 1981; and it appearing to the Board that contracts therefor should be let at the Regular October 1980 meeting.

IT IS, THEREFORE, ORDERED that Phillip Cole, Clerk of the Board of Supervisors, be and he is hereby directed to give notice by publication that this Board will receive bids to furnish the Fourth District of Prentiss County for the period beginning October 1, 1980, and ending September 30, 1981, with the following:

Lumber, all No. 1 common untreated 8' to all dimensions
Gravel, washed and clay FOB plant
Gasoline, regular bulk delivery and ethyl bulk delivery
Diesel fuel
Grease, all type
Cost per yard per mile on hauling gravel and cost per yard per ton on hauling stone
Cost per ton on asphalt (hot mix and cold mix)
Cost per ton for labor on installation of asphalt
Price per thousand on local untreated lumber
Price on pit run gravel FOB pit
Crushed limestone
Bush-hogging right of ways per hour with operator

All bids must be filed with the Clerk of the Board on or before 10:00 o'clock a.m. on October 6, 1980.

Unanimously adopted by the Board on this the 4th day of September, 1980.

J.P. DAVIS
President of the Board of Supervisors of Prentiss County, Mississippi
28-3TC
Sept. 11, 1980, 1980

DIVISION OF STATE AID
ROAD CONSTRUCTION
Mississippi State Highway Department
Prentiss County Board of Supervisors

SECTION 900
NOTICE TO CONTRACTORS

Sealed bids will be received by the Board of Supervisors of Prentiss County at Booneville, Mississippi, until 2:00 P.M., C.D.S.T., September 30, 1980 and thereafter publicly opened for construction, Bridge, Grade, Drain, Base and D.B.S.T. on 0.177 miles of County Road known as the Wheeler Road and designated as Project No. SAP 59(46), Prentiss County, Mississippi.

PRINCIPAL ITEMS OF WORK AS FOLLOWS:

Mobilization
Clearing & Grubbing
Removal of Bridge
Unclassified Excavation (PM)
Unclassified Excavation (Borrow) (LVM)
Haul of Excavation (PM)

BASE & SURFACE ITEMS - ALTERNATE NO. I

Granular Material (Clay Gravel Base Course) (CL "B", GP "B") (LVM)
Granular Material (Sand Clay Topping) (CL "B", GP "B") (LVM)
Portland Cement (Type I)
Soil Cement-Water Mixing (6" Compacted Depth)
Asphalt Cement for Surface Treatment (AC-5)
Cover Aggregate (Size No. 5)
Seal Aggregate (Size No. 7)

BASE & SURFACE ITEMS - ALTERNATE NO. II

Granular Material (Clay Gravel Base Course) (CL "B", GP "B") (LVM)
Mixing, Shaping & Compaction
Cutback Asphalt for Prime Coat (MC-70)
Emulsified Asphalt for Prime Coat (EA-1 or EA-P)
Asphalt Cement for Surface Treatment (AC-5)
Cover Aggregate (Size No. 5)
Seal Aggregate (Size No. 7)

15" Reinforced Concrete Pipe Culvert (S.S.)
36" Reinforced Concrete Pipe Culvert (S.S.)
36" Reinforced Concrete Pipe Flared End Section
Traffic Stripe (Skip Yellow) (Code TY or FDTY)
Reflectorized Traffic Hazard Sign (Encapsulated Lens)

EROSION CONTROL ITEMS

Agricultural Limestone
Commercial Fertilizer (13-13-13)
Ammonium Nitrate
Seeding
Mulch, Vegetative Material
Mulch, Asphalt Emulsion

BRIDGE ITEMS

Test Pile (Concrete Piling)
Loading Test
(12" x 12") Concrete Piling
(14" x 14") Concrete Piling
Class "B" Bridge Concrete
31 Ft. Prestressed Concrete Beam
80 Ft. Prestressed Concrete Beam
Reinforcement
Concrete Railing
Dry Rip Rap, Class I

Contract Time 120 Working Days

The award, if made, will be made to the lowest qualified bidder of the published quantities. Plans and Specifications are on file in the office of the Chancery Clerk, Prentiss County, Mississippi, the office of the State Aid Engineer, Jackson, Mississippi, and the office of the County Engineer, Donald Eubank, P.O. Box 365, Booneville, Mississippi 38829. Proposals may be secured from Donald Eubank, County Engineer, P.O. Box 365, Booneville, Mississippi 38829, upon payment of \$15.00 which will not be refunded.

Plans may be secured from Donald Eubank, County Engineer. Certified Check or Bid Bond for five percent (5 percent) of the total bid made payable to Prentiss County and the State of Mississippi must accompany the Proposal.

Bidders are hereby notified that any Proposal accompanied by letters qualifying in any manner, the conditions under which the Proposal is tendered will be considered an irregular bid, and such Proposals will not be considered in making the award.

J.P. Davis, President
Board of Supervisors
of Prentiss County
28-3TC
Sept. 11, 1980, 1980

Legal Notice

ORDER
IN RE: SUPPLIES FOR DISTRICT NO. 3

Came on this day to be considered the matter of advertising for supplies, equipment, materials, etc. for and on behalf of Prentiss County District No. 3, Prentiss County, Mississippi, for a period of one (1) year, beginning October 1, 1980, and ending September 30, 1981; and it appearing to the Board that contracts therefor should be let at the Regular October 1980 meeting.

IT IS, THEREFORE, ORDERED that Phillip Cole, Clerk of the Board of Supervisors, be and he is hereby directed to give notice by publication that this Board will receive bids to furnish the Third District of Prentiss County for the period beginning October 1, 1980, and ending September 30, 1981, with the following:

Lumber, all No. 1 common untreated 8' to all dimensions
Gravel, washed and clay FOB plant
Gasoline, regular bulk delivery and ethyl bulk delivery
Diesel fuel
Grease, all type
Cost per yard per mile on hauling gravel and cost per yard per ton on hauling stone
Cost per ton on asphalt (hot mix, cold mix)
Cost per ton for labor on installation of asphalt
Price per thousand on local untreated lumber
Price on pit run gravel FOB pit
Crushed limestone
Bush-hogging right of ways per hour with operator

All bids must be filed with the Clerk of the Board on or before 10:00 o'clock a.m. on October 6, 1980.

Unanimously adopted by the Board on this the 4th day of September, 1980.

J.P. DAVIS
President of the Board of Supervisors of Prentiss County, Mississippi
28-3TC
Sept. 11, 1980, 1980

DIVISION OF STATE AID
ROAD CONSTRUCTION
Mississippi State Highway Department
Prentiss County Board of Supervisors

SECTION 900
NOTICE TO CONTRACTORS

Sealed bids will be received by the Board of Supervisors of Prentiss County at Booneville, Mississippi, until 2:00 P.M., C.D.S.T., September 30, 1980 and thereafter publicly opened for construction, Bridge, Grade, Drain, Base and D.B.S.T. on 0.177 miles of County Road known as the Wheeler Road and designated as Project No. SAP 59(46), Prentiss County, Mississippi.

PRINCIPAL ITEMS OF WORK AS FOLLOWS:

Mobilization
Clearing & Grubbing
Removal of Bridge
Unclassified Excavation (PM)
Unclassified Excavation (Borrow) (LVM)
Haul of Excavation (PM)

BASE & SURFACE ITEMS - ALTERNATE NO. I

Granular Material (Clay Gravel Base Course) (CL "B", GP "B") (LVM)
Granular Material (Sand Clay Topping) (CL "B", GP "B") (LVM)
Portland Cement (Type I)
Soil Cement-Water Mixing (6" Compacted Depth)
Asphalt Cement for Surface Treatment (AC-5)
Cover Aggregate (Size No. 5)
Seal Aggregate (Size No. 7)

BASE & SURFACE ITEMS - ALTERNATE NO. II

Granular Material (Clay Gravel Base Course) (CL "B", GP "B") (LVM)
Mixing, Shaping & Compaction
Cutback Asphalt for Prime Coat (MC-70)
Emulsified Asphalt for Prime Coat (EA-1 or EA-P)
Asphalt Cement for Surface Treatment (AC-5)
Cover Aggregate (Size No. 5)
Seal Aggregate (Size No. 7)

15" Reinforced Concrete Pipe Culvert (S.S.)
36" Reinforced Concrete Pipe Culvert (S.S.)
36" Reinforced Concrete Pipe Flared End Section
Traffic Stripe (Skip Yellow) (Code TY or FDTY)
Reflectorized Traffic Hazard Sign (Encapsulated Lens)

EROSION CONTROL ITEMS

Agricultural Limestone
Commercial Fertilizer (13-13-13)
Ammonium Nitrate
Seeding
Mulch, Vegetative Material
Mulch, Asphalt Emulsion

BRIDGE ITEMS

Test Pile (Concrete Piling)
Loading Test
(12" x 12") Concrete Piling
(14" x 14") Concrete Piling
Class "B" Bridge Concrete
31 Ft. Prestressed Concrete Beam
80 Ft. Prestressed Concrete Beam
Reinforcement
Concrete Railing
Dry Rip Rap, Class I

Contract Time 120 Working Days

The award, if made, will be made to the lowest qualified bidder of the published quantities. Plans and Specifications are on file in the office of the Chancery Clerk, Prentiss County, Mississippi, the office of the State Aid Engineer, Jackson, Mississippi, and the office of the County Engineer, Donald Eubank, P.O. Box 365, Booneville, Mississippi 38829. Proposals may be secured from Donald Eubank, County Engineer, P.O. Box 365, Booneville, Mississippi 38829, upon payment of \$15.00 which will not be refunded.

Plans may be secured from Donald Eubank, County Engineer. Certified Check or Bid Bond for five percent (5 percent) of the total bid made payable to Prentiss County and the State of Mississippi must accompany the Proposal.

Bidders are hereby notified that any Proposal accompanied by letters qualifying in any manner, the conditions under which the Proposal is tendered will be considered an irregular bid, and such Proposals will not be considered in making the award.

J.P. Davis, President
Board of Supervisors
of Prentiss County
28-3TC
Sept. 11, 1980, 1980

Legal Notice

ORDER
IN RE: SUPPLIES FOR DISTRICT NO. 5

Came on this day to be considered the matter of advertising for supplies, equipment, materials, etc. for and on behalf of Prentiss County District No. 5, Prentiss County, Mississippi, for a period of one (1) year, beginning October 1, 1980, and ending September 30, 1981; and it appearing to the Board that contracts therefor should be let at the Regular October 1980 meeting.

IT IS, THEREFORE, ORDERED that Phillip Cole, Clerk of the Board of Supervisors, be and he is hereby directed to give notice by publication that this Board will receive bids to furnish the Fifth District of Prentiss County for the period beginning October 1, 1980, and ending September 30, 1980, with the following:

Lumber, all No. 1 common untreated 8' to all dimensions
Gravel, washed and clay FOB plant
Gasoline, regular bulk delivery and ethyl bulk delivery
Diesel fuel
Grease, all type
Cost per yard per mile on hauling gravel and cost per yard per ton on hauling stone
Cost per ton on asphalt (hot mix and cold mix)
Cost per ton for labor on installation of asphalt
Price per thousand on local untreated lumber
Price on pit run gravel FOB pit
Crushed limestone
Bush-hogging right of ways per hour with operator

All bids must be filed with the Clerk of the Board on or before 10:00 a.m. on October 6, 1980.

Unanimously adopted by the Board on this the 4th day of September, 1980.

J.P. DAVIS
President of the Board of Supervisors of Prentiss County, Mississippi
28-3TC
Sept. 11, 1980, 1980

DIVISION OF STATE AID
ROAD CONSTRUCTION
Mississippi State Highway Department
Prentiss County Board of Supervisors

SECTION 900
NOTICE TO CONTRACTORS

Sealed bids will be received by the Board of Supervisors of Prentiss County at Booneville, Mississippi, until 2:00 P.M., C.D.S.T., September 30, 1980 and thereafter publicly opened for construction, Bridge, Grade, Drain, Base and D.B.S.T. on 1.539 miles of County Road known as the Leveless Road and designated as Project No. SAP 59 (46), Prentiss County, Mississippi.

PRINCIPAL ITEMS OF WORK AS FOLLOWS:

Mobilization
Clearing & Grubbing
Unclassified Excavation (PM)
Haul of Excavation (PM)

BASE AND SURFACE ITEMS - ALTERNATE NO. I

Granular Material (Sand Clay Topping) (CL "B", GP "B") (LVM)
Portland Cement (Type I)
Soil Cement-Water Mixing (6" Compacted Depth)
Asphalt Cement for Surface Treatment (AC-5)
Cover Aggregate (Size No. 56)
Seal Aggregate (Size No. 7)

BASE & SURFACE ITEMS - ALTERNATE NO. II

Granular Material (Clay Gravel Base Course) (CL "B", GP "B") (LVM)
Mixing, Shaping & Compaction
Cutback Asphalt for Prime Coat (MC-70)
Emulsified Asphalt for Prime Coat (EA-1 or EA-P)
Asphalt Cement for Surface Treatment (AC-5)
Cover Aggregate (Size No. 5)
Seal Aggregate (Size No. 7)

15" Reinforced Concrete Pipe Culvert (S.S.)
36" Reinforced Concrete Pipe Culvert (S.S.)
36" Reinforced Concrete Pipe Flared End Section
Traffic Stripe (Skip Yellow) (Code TY or FDTY)
Reflectorized Traffic Hazard Sign (Encapsulated Lens)

EROSION CONTROL ITEMS

Agricultural Limestone
Commercial Fertilizer (13-13-13)
Ammonium Nitrate
Seeding
Mulch, Vegetative Material
Mulch, Asphalt Emulsion

BRIDGE ITEMS

Test Pile (Concrete Piling)
Loading Test
(12" x 12") Concrete Piling
(14" x 14") Concrete Piling
Class "B" Bridge Concrete
31 Ft. Prestressed Concrete Beam
80 Ft. Prestressed Concrete Beam
Reinforcement
Concrete Railing
Dry Rip Rap, Class I

Contract Time 120 Working Days

The award, if made, will be made to the lowest qualified bidder of the published quantities. Plans and Specifications are on file in the office of the Chancery Clerk, Prentiss County, Mississippi, the office of the State Aid Engineer, Jackson, Mississippi, and the office of the County Engineer, Donald Eubank, P.O. Box 365, Booneville, Mississippi 38829. Proposals may be secured from Donald Eubank, County Engineer, P.O. Box 365, Booneville, Mississippi 38829, upon payment of \$15.00 which will not be refunded.

Plans may be secured from Donald Eubank, County Engineer. Certified Check or Bid Bond for five percent (5 percent) of the total bid made payable to Prentiss County and the State of Mississippi must accompany the Proposal.

Bidders are hereby notified that any Proposal accompanied by letters qualifying in any manner, the conditions under which the Proposal is tendered will be considered an irregular bid, and such Proposals will not be considered in making the award.

J.P. Davis, President
Board of Supervisors
of Prentiss County
28-3TC
Sept. 11, 1980, 1980

Legal Notice

ORDER
IN RE: SUPPLIES FOR DISTRICT NO. 2

Came on this day to be considered the matter of advertising for supplies, equipment, materials, etc. for and on behalf of Prentiss County District No. 2, Prentiss County, Mississippi, for a period of one (1) year, beginning October 1, 1980, and ending September 30, 1981; and it appearing to the Board that contracts therefor should be let at the Regular October 1980 meeting.

IT IS, THEREFORE, ORDERED that Phillip Cole, Clerk of the Board of Supervisors, be and he is hereby directed to give notice by publication that this Board will receive bids to furnish the Second District of Prentiss County for the period beginning October 1, 1980, and ending September 30, 1981, with the following:

Lumber, all No. 1 common untreated 8' up to all dimensions
Gravel, washed and clay FOB plant
Gasoline, regular bulk delivery and ethyl bulk delivery
Diesel fuel
Grease, all type
Cost per yard per mile on hauling gravel and cost per yard per ton on hauling stone
Cost per ton on asphalt (hot mix, cold mix)
Cost per ton for labor on installation of asphalt

All bids must be filed with the Clerk of the Board on or before 10:00 a.m. on October 6, 1980.

Unanimously adopted by the Board on this the 4th day of September, 1980.

J.P. DAVIS
President of the Board of Supervisors of Prentiss County, Mississippi
28-3TC
Sept. 11, 1980, 1980

DIVISION OF STATE AID
ROAD CONSTRUCTION
Mississippi State Highway Department
Prentiss County Board of Supervisors

SECTION 900
NOTICE TO CONTRACTORS

Sealed bids will be received by the Board of Supervisors of Prentiss County at Booneville, Mississippi, until 2:00 P.M., C.D.S.T., September 30, 1980 and thereafter publicly opened for construction, Bridge, Grade, Drain, Base and D.B.S.T. on 1.539 miles of County Road known as the Leveless Road and designated as Project No. SAP 59 (46), Prentiss County, Mississippi.

PRINCIPAL ITEMS OF WORK AS FOLLOWS:

Mobilization
Clearing & Grubbing
Unclassified Excavation (PM)
Haul of Excavation (PM)

BASE AND SURFACE ITEMS - ALTERNATE NO. I

Granular Material (Sand Clay Topping) (CL "B", GP "B") (LVM)
Portland Cement (Type I)
Soil Cement-Water Mixing (6" Compacted Depth)
Asphalt Cement for Surface Treatment (AC-5)
Cover Aggregate (Size No. 56)
Seal Aggregate (Size No. 7)

BASE & SURFACE ITEMS - ALTERNATE NO. II

Granular Material (Clay Gravel Base Course) (CL "B", GP "B") (LVM)
Mixing, Shaping & Compaction
Cutback Asphalt for Prime Coat (MC-70)
Emulsified Asphalt for Prime Coat (EA-1 or EA-P)
Asphalt Cement for Surface Treatment (AC-5)
Cover Aggregate (Size No. 5)
Seal Aggregate (Size No. 7)

15" Reinforced Concrete Pipe Culvert (S.S.)
36" Reinforced Concrete Pipe Culvert (S.S.)
36" Reinforced Concrete Pipe Flared End Section
Traffic Stripe (Skip Yellow) (Code TY or FDTY)
Reflectorized Traffic Hazard Sign (Encapsulated Lens)

EROSION CONTROL ITEMS

Agricultural Limestone
Commercial Fertilizer (13-13-13)
Ammonium Nitrate
Seeding
Mulch, Vegetative Material
Mulch, Asphalt Emulsion

BRIDGE ITEMS

Test Pile (Concrete Piling)

MUW To Host State Miss Teen Ager Pageant

COLUMBUS—Young women between the ages of 13-18 are eligible to participate in the 10th annual Miss Mississippi National Teen-Ager Pageant coming up this spring at Mississippi University for Women.

Teens interested in participating in the pageant should contact Mrs. Billie McLarty, 121 Boxwood Drive, Franklin, Tenn. 37064, or telephone (615) 373-8456.

The pageant will be held at MUW March 21.

Contestants are judged on scholastic achievement, leadership, posie, personality and appearance. There is no talent or swimsuit competition.

The pageant hosted by The W is the official state preliminary to the Miss National Teen-Ager Pageant, which will be held in Ft. Myers, Fla., in August

1981. The Mississippi winner will compete against representatives of the 49 other states, the District of Columbia and Puerto Rico. The Mississippi delegate to the national pageant will receive a \$1,000 U.S. Savings Bond, an all-expense-paid trip to the national finals, a modeling course scholarship from Barbizon and other prizes.

The state pageant will also award scholarships in essay competition for outstanding citizenship and to Miss Congeniality. Sharon McLarty of Amory, 1973 Miss National Teen-Ager and a graduate of MUW, was television hostess for the nationally syndicated National Teen-Ager Pageant.

Legal Notice

NOTICE OF TRUSTEE'S SALE WHEREAS, on the 10th day of August 1978 Kendrick-Windham Motors, Inc. executed a deed of trust to Donald Franks, Trustee, to secure an indebtedness to Bank of Mississippi, beneficiary, which deed of trust is recorded in the office of the Chancery Clerk of Prentiss County, Mississippi, in Trust Deed Book 118, page 78.

WHEREAS, default has been made in the payment of said indebtedness and the beneficiary has requested the Trustee to foreclose according to law.

NOW, THEREFORE, notice is hereby given that I will on the 10th day of October, 1980, between the hours of 11 A.M. and 4 P.M. o'clock, at the West door of the Court House in the City of Booneville, Prentiss County, Mississippi, sell at public outcry to the highest bidder for cash the land conveyed by said deed of trust and described therein as being in Prentiss County, Mississippi, to-wit:

Part of the Southeast quarter of Section 4, Township 5, Range 7 East, described as follows: Beginning at a point 80 rods East and 80 rods South of the Northwest corner of said quarter and run thence North 595 feet to the Northwest corner of the Glen Smith property as described in Deed Book 98, Page 33, Chancery Clerk's office, Prentiss County, Mississippi, thence East 361.5 feet, thence North 30 feet to the Northwest extremity of a roadway serving the American Legion property for the true point of beginning; run thence East along the North boundary of said roadway 246.3 feet; thence along the North boundary of said roadway South 87 degrees 24 minutes East 411.1 feet to a point on the West right-of-way line of U.S. Highway 45; thence in a Northeasterly direction with said right-of-way of said Highway 200 feet; thence North 87 degrees 24 minutes West 713.6 feet, more or less, to a point on the East line of the American Legion property that is 200 feet North of the true point of beginning; thence South along said East line of said American Legion property 200 feet to the true point of beginning.

I will convey only such title as is vested in me as Trustee. This the 11th day of September 1980.

Donald Franks, Trustee 28-4TC September 11, 1980, Oct. 9, 1980

Legal Notice

ORDER IN RE: SUPPLIES FOR DISTRICT NO. 1

Came on this day to be considered the matter of advertising for supplies, equipment, materials, etc. for and on behalf of Prentiss County, Mississippi, District No. 1, Prentiss County, Mississippi, for a period of one (1) year, beginning October 1, 1980, and ending September 30, 1981; and it appearing to the Board that contracts therefor should be let at the Regular October meeting.

IT IS, THEREFORE, ORDERED that Phillip Cole, Clerk of the Board of Supervisors, be and he is hereby directed to give notice by publication that this Board will receive bids to furnish the First District of Prentiss County for the period beginning October 1, 1980, and ending September 30, 1981, with the following:

- Lumber, all No. 1 common untreated 8' up to all dimensions
- Gravel, washed and clay FOB plant
- Gasoline, regular bulk delivery and ethel bulk delivery
- Diesel fuel
- Grease, all type
- Cost per yard per mile on hauling gravel and cost per yard per ton on hauling stone
- Cost per ton on asphalt (hot mix, cold mix)
- Cost per ton for labor on installation of asphalt
- Price per thousand on local untreated lumber
- Price on pit run gravel FOB pit
- Crushed limestone
- Bush-hogging right of ways per hour with operator

All bids must be filed with the Clerk of the Board on or before 10:00 o'clock on October 6, 1980. Unanimously adopted by the Board on this the 4th day of September, 1980.

J.P. DAVIS President of the Board of Supervisors of Prentiss County, Mississippi

Sept. 11, 1980, Oct. 9, 1980

PRENTISS COUNTY BUDGET OF ESTIMATED RECEIPTS AND DISBURSEMENTS ROAD AND BRIDGE FUNDS AND REVENUE SHARING ROAD AND BRIDGE FUNDS

1ST DISTRICT ROAD FUNDS		
MAINTENANCE COSTS & DEBT SERVICE	179,795.00	
CAPITAL OUTLAY	28,000.00	207,795.00

LOCAL SOURCES RECEIPTS	25,862.00	
STATE & OTHER OUTSIDE SOURCES	158,853.00	
Total Receipts From Sources Other Than Taxation:	184,715.00	
Amount Necessary to be Raised By Tax Levy:	23,080.00	
	207,795.00	

2ND DISTRICT ROAD FUNDS		
MAINTENANCE COSTS & DEBT SERVICE	179,795.00	
CAPITAL OUTLAY	-0-	179,795.00

LOCAL SOURCES RECEIPTS	25,862.00	
STATE & OTHER OUTSIDE SOURCES	130,853.00	
Total Receipts From Sources Other Than Taxation:	156,715.00	
Amount Necessary to be Raised By Tax Levy:	23,080.00	
	179,795.00	

3RD DISTRICT ROAD FUNDS		
MAINTENANCE COSTS & DEBT SERVICE	185,795.00	
CAPITAL OUTLAY	-0-	185,795.00

LOCAL SOURCES RECEIPTS	25,862.00	
STATE & OTHER OUTSIDE SOURCES	136,853.00	
Total Receipts From Sources Other Than Taxation:	162,715.00	
Amount Necessary to be Raised By Tax Levy:	23,080.00	
	185,795.00	

4TH DISTRICT ROAD FUNDS		
MAINTENANCE COSTS & DEBT SERVICE	179,795.00	
CAPITAL OUTLAY	36,000.00	215,795.00

LOCAL SOURCES RECEIPTS	25,862.00	
STATE & OTHER OUTSIDE SOURCES	166,853.00	
Total Receipts From Sources Other Than Taxation:	192,715.00	
Amount Necessary to be Raised By Tax Levy:	23,080.00	
	215,795.00	

5TH DISTRICT ROAD FUNDS		
MAINTENANCE COSTS & DEBT SERVICE	226,795.00	
CAPITAL OUTLAY	16,000.00	242,795.00

LOCAL SOURCES RECEIPTS	25,862.00	
STATE & OTHER OUTSIDE SOURCES	146,853.00	
Total Receipts From Sources Other Than Taxation:	172,715.00	
UNENCUMBERED CASH BALANCE FROM PRECEDING YEAR	47,000.00	
TOTAL CASH BALANCE AND ESTIMATED RECEIPTS OTHER THAN TAXATION	219,715.00	
AMOUNT NECESSARY TO BE RAISED BY TAX LEVY	23,080.00	
	242,795.00	

County Budget Form GPRS (7/80) Final Estimates

Prentiss County GENERAL FUND AND REVENUE SHARING GENERAL FUND BUDGET OF ESTIMATED RECEIPTS AND DISBURSEMENTS For Fiscal Year Ending September 30, 1981										
OBJECT OF DISBURSEMENTS										
ESTIMATED DISBURSEMENTS	Personal Services & Statutory Fees 300	Contractual Services 400	Consumable Supplies 500	Assistance to Needy 600	Grants to Other Agencies 700	Debt Service 800	Interfund Transactions 900	Capital Outlay & Investments 950	Total Budget Request	Board of Supervisors Allocation
100 GENERAL GOVERNMENT										
110 Administrative Offices:										
111 Board of Supervisors	- General Fund	9,396.00	3,499.00	325.00					13,220.00	13,220.00
112 Chancery Clerk's Office	- Revenue Sharing	18,000.00								
- General Fund	36,437.00	16,492.00	7,000.00						75,929.00	75,929.00
113 Circuit Clerk's Office	- Revenue Sharing	8,435.00								
- General Fund	18,051.00	1,150.00	1,633.00					224.00	29,493.00	29,493.00
114 Tax Assessor's Office & Collector	- Revenue Sharing	7,982.00								
- General Fund	62,884.00	7,438.00	1,600.00					400.00	93,950.00	80,304.00
115 Tax Collector's Office	- Revenue Sharing									
- General Fund										
116 Superintendent of Education	- Revenue Sharing		294.00						294.00	294.00
- General Fund										
117 Maintenance of Buildings & Grounds	- Revenue Sharing	8,035.00	8,483.00	5,652.00					22,170.00	22,170.00
- General Fund		2,300.00							2,500.00	2,500.00
118 Community Promotion & Public Relations	- Revenue Sharing									
- General Fund										
119 Other	- Revenue Sharing	8,950.00	2,000.00						10,950.00	10,950.00
- General Fund										
120 Purchase Clerk	- Revenue Sharing	8,117.00	1,830.00	1,000.00					10,947.00	10,947.00
- General Fund										
130 Courts:										
131 Chancery Court	- General Fund	10,799.00	100.00	250.00					11,149.00	11,149.00
- Revenue Sharing										
132 Circuit Court	- General Fund	15,937.00	6,950.00	1,250.00					24,137.00	24,137.00
- Revenue Sharing										

County Budget Form GPRS (7/80) Final Estimates

Prentiss County GENERAL FUND AND REVENUE SHARING GENERAL FUND BUDGET OF ESTIMATED RECEIPTS AND DISBURSEMENTS For Fiscal Year Ending September 30, 1981										
OBJECT OF DISBURSEMENTS										
ESTIMATED DISBURSEMENTS	Personal Services & Statutory Fees 300	Contractual Services 400	Consumable Supplies 500	Assistance to Needy 600	Grants to Other Agencies 700	Debt Service 800	Interfund Transactions 900	Capital Outlay & Investments 950	Total Budget Request	Board of Supervisors Allocation
133 County Court	- General Fund									
- Revenue Sharing										
134 Juvenile Court	- General Fund		5,400.00						5,400.00	5,400.00
- Revenue Sharing										
135 Family Court	- General Fund									
- Revenue Sharing										
136 Lunacy Court	- General Fund	9611.00	232.00						1,193.00	1,193.00
- Revenue Sharing										
137 Justice Courts	- General Fund		33,250.00	2,000.00					35,250.00	35,250.00
- Revenue Sharing										
138 Coroner & Ranger	- General Fund		1,002.00						1,002.00	1,002.00
- Revenue Sharing										
139 Other County Attorney	- General Fund	4,815.00	3,600.00						8,415.00	8,415.00
- Revenue Sharing										
200 PUBLIC SAFETY										
201 Sheriff's Office	- General Fund	7,889.00						2,000.00	268,929.19	152,232.00
- Revenue Sharing	95,047.00	15,046.00	32,250.00							
202 Fire Department	- General Fund							20,000.00	20,000.00	20,000.00
- Revenue Sharing										
203 Correctional Institutions	- General Fund									
- Revenue Sharing										
204 Civil Defense	- General Fund	6,879.00	1,200.00					100.00	8,179.00	8,179.00
- Revenue Sharing										
205 Constables	- General Fund		2,900.00						2,900.00	2,900.00
- Revenue Sharing										

County Budget Form GPRS (7/80) Final Estimates

Prentiss County GENERAL FUND AND REVENUE SHARING GENERAL FUND BUDGET OF ESTIMATED RECEIPTS AND DISBURSEMENTS For Fiscal Year Ending September 30, 1981										
OBJECT OF DISBURSEMENTS										
ESTIMATED DISBURSEMENTS	Personal Services & Statutory Fees 300	Contractual Services 400	Consumable Supplies 500	Assistance to Needy 600	Grants to Other Agencies 700	Debt Service 800	Interfund Transactions 900	Capital Outlay & Investments 950	Total Budget Request	Board of Supervisors Allocation
206 County Patrolmen	- General Fund									
- Revenue Sharing										
207 Other	- General Fund									
- Revenue Sharing										
300 PUBLIC WORKS										
301 Roads and Bridges	- General Fund	16,000.00							16,000.00	16,000.00
- Revenue Sharing										
302 Airports	- General Fund				1,900.00				1,900.00	1,900.00
- Revenue Sharing										
303 Ports and Harbors	- General Fund									
- Revenue Sharing										
304 Sanitation and Waste Removal	- General Fund	7,982.00								
- Revenue Sharing	38,287.00	7,000.00	41,000.00						95,249.00	95,249.00
305 Other	- General Fund									
- Revenue Sharing										
400 HEALTH AND WELFARE										
410 Health:										
411 Health Centers & General Clinics	- General Fund		500.00		33,150.00				33,650.00	33,650.00
- Revenue Sharing										
412 Chiropractic-Massage-Physical Therapy	- General Fund				31,500.00				31,500.00	31,500.00
- Revenue Sharing										
413 Ambulance Service	- General Fund									
- Revenue Sharing										
414 Other Hospitals	- General Fund				87,000.00				87,000.00	87,000.00
- Revenue Sharing										

County Budget Form GPRS (7/80) Final Estimates

County Budget Form GPRS (7/80) Final Estimates

Prentiss County GENERAL FUND AND REVENUE SHARING GENERAL FUND BUDGET OF ESTIMATED RECEIPTS AND DISBURSEMENTS For Fiscal Year Ending September 30, 1981											
ESTIMATED DISBURSEMENTS		OBJECT OF DISBURSEMENTS								Total Budget Request	Board of Supervisors Allocation
		Personal Services & Statutory Fees 300	Contractual Services 400	Consumable Supplies 500	Assistance to Needy 600	Grants to Other Agencies 700	Debt Service 800	Interfund Transactions 900	Capital Outlay & Investments 950		
415 Other	- General Fund										
	- Revenue Sharing										
420 Welfare:											
421 Paupers	- General Fund		2,100.00			30,000.00				32,100.00	32,100.00
	- Revenue Sharing										
422 To Patients	- General Fund										
	- Revenue Sharing										
423 Pro rata Welfare Expense	- General Fund	2,064.00	3,000.00			1,620.00				6,684.00	6,684.00
	- Revenue Sharing										
424 Food Stamp Expense	- General Fund		280.00	200.00						480.00	480.00
	- Revenue Sharing										
425 Commodity Expense	- General Fund										
	- Revenue Sharing										
426 Other	- General Fund										
	- Revenue Sharing										
427 Veterans Service	- General Fund	7,982.00	1,800.00							9,782.00	9,782.00
	- Revenue Sharing										
428 Education:											
429 Education:											
430 Education:											
511 Literacy	- General Fund					36,750.00				36,750.00	36,750.00
	- Revenue Sharing										
512 Other	- General Fund		3,500.00			15,750.00				15,750.00	15,750.00
	- Revenue Sharing									3,500.00	3,500.00
520 Recreation:											
521 Parks	- General Fund					5,250.00				5,250.00	5,250.00
	- Revenue Sharing										
522 Other	- General Fund										
	- Revenue Sharing										
523 Other	- General Fund										
	- Revenue Sharing										
524 Other	- General Fund										
	- Revenue Sharing										
525 Other	- General Fund										
	- Revenue Sharing										
526 Other	- General Fund										
	- Revenue Sharing										
527 Other	- General Fund										
	- Revenue Sharing										
528 Other	- General Fund										
	- Revenue Sharing										
529 Other	- General Fund										
	- Revenue Sharing										
530 Recreation:											
531 Parks	- General Fund										
	- Revenue Sharing										
532 Other	- General Fund										
	- Revenue Sharing										
533 Other	- General Fund										
	- Revenue Sharing										
534 Other	- General Fund										
	- Revenue Sharing										
535 Other	- General Fund										
	- Revenue Sharing										
536 Other	- General Fund										
	- Revenue Sharing										
537 Other	- General Fund										
	- Revenue Sharing										
538 Other	- General Fund										
	- Revenue Sharing										
539 Other	- General Fund										
	- Revenue Sharing										
540 Other	- General Fund										
	- Revenue Sharing										
541 Other	- General Fund										
	- Revenue Sharing										
542 Other	- General Fund										
	- Revenue Sharing										
543 Other	- General Fund										
	- Revenue Sharing										
544 Other	- General Fund										
	- Revenue Sharing										
545 Other	- General Fund										
	- Revenue Sharing										
546 Other	- General Fund										
	- Revenue Sharing										
547 Other	- General Fund										
	- Revenue Sharing										
548 Other	- General Fund										
	- Revenue Sharing										
549 Other	- General Fund										
	- Revenue Sharing										
550 Other	- General Fund										
	- Revenue Sharing										
551 Other	- General Fund										
	- Revenue Sharing										
552 Other	- General Fund										
	- Revenue Sharing										
553 Other	- General Fund										
	- Revenue Sharing										
554 Other	- General Fund										
	- Revenue Sharing										
555 Other	- General Fund										
	- Revenue Sharing										
556 Other	- General Fund										
	- Revenue Sharing										
557 Other	- General Fund										
	- Revenue Sharing										
558 Other	- General Fund										
	- Revenue Sharing										
559 Other	- General Fund										
	- Revenue Sharing										
560 Other	- General Fund										
	- Revenue Sharing										
561 Other	- General Fund										
	- Revenue Sharing										
562 Other	- General Fund										
	- Revenue Sharing										
563 Other	- General Fund										
	- Revenue Sharing										
564 Other	- General Fund										
	- Revenue Sharing										
565 Other	- General Fund										
	- Revenue Sharing										
566 Other	- General Fund										
	- Revenue Sharing										
567 Other	- General Fund										
	- Revenue Sharing										
568 Other	- General Fund										
	- Revenue Sharing										
569 Other	- General Fund										
	- Revenue Sharing										
570 Other	- General Fund										
	- Revenue Sharing										
571 Other	- General Fund										
	- Revenue Sharing										
572 Other	- General Fund										
	- Revenue Sharing										
573 Other	- General Fund										
	- Revenue Sharing										
574 Other	- General Fund										
	- Revenue Sharing										
575 Other	- General Fund										
	- Revenue Sharing										
576 Other	- General Fund										
	- Revenue Sharing										
577 Other	- General Fund										
	- Revenue Sharing										
578 Other	- General Fund										
	- Revenue Sharing										
579 Other	- General Fund										
	- Revenue Sharing										
580 Other	- General Fund										
	- Revenue Sharing										
581 Other	- General Fund										
	- Revenue Sharing										
582 Other	- General Fund										
	- Revenue Sharing										
583 Other	- General Fund										
	- Revenue Sharing										
584 Other	- General Fund										
	- Revenue Sharing										
585 Other	- General Fund										
	- Revenue Sharing										
586 Other	- General Fund										
	- Revenue Sharing										
587 Other	- General Fund										
	- Revenue Sharing										
588 Other	- General Fund										
	- Revenue Sharing										
589 Other	- General Fund										
	- Revenue Sharing										
590 Other	- General Fund										
	- Revenue Sharing										
591 Other	- General Fund										
	- Revenue Sharing										
592 Other	- General Fund										
	- Revenue Sharing										
593 Other	- General Fund										
	- Revenue Sharing										
594 Other	- General Fund										
	- Revenue Sharing										
595 Other	- General Fund										
	- Revenue Sharing										
596 Other	- General Fund										
	- Revenue Sharing										
597 Other	- General Fund										
	- Revenue Sharing										
598 Other	- General Fund										
	- Revenue Sharing										
599 Other	- General Fund										
	- Revenue Sharing										
600 Other	- General Fund										
	- Revenue Sharing										
601 Other	- General Fund										
	- Revenue Sharing										
602 Other	- General Fund										
	- Revenue Sharing										
603 Other	- General Fund										
	- Revenue Sharing										
604 Other	- General Fund										
	- Revenue Sharing										
605 Other	- General Fund										
	- Revenue Sharing										
606 Other	- General Fund										
	- Revenue Sharing										
607 Other	- General Fund										
	- Revenue Sharing										
608 Other	- General Fund										
	- Revenue Sharing										
609 Other	- General Fund										
	- Revenue Sharing										
610 Other	- General Fund										
	- Revenue Sharing										
611 Other	- General Fund										
	- Revenue Sharing										

"Hot Muggy Summer Day" Shop The Cool Want Ad Way!!!

HOMES FOR SALE

FOR SALE: Brick Home 2,200 Sq. Ft., approximately 1 year old, 3 large bedrooms, 2 1/2 baths, Formal living and dining rooms, large family room, fully carpeted, central heat and air condition, insulated glass windows, built in oven and dish washer, (custom drier, washer-dryer & freezer optional) Day 728-8242-Evening 728-5091. 03-TFN

FOR SALE: Brick House, 4 bedroom, kitchen, dining, utility, 1 bath and chimney on 1.4 acres or with 14 acres and lake. 1 mile out of city limits. Call 728-6752 23-TFN

FOR SALE BY OWNER: 3 Bedroom, brick, 1 1/2 acres, 1 yr. old, central heat and air, 2 full baths, fireplace, insulated windows, stove and dishwasher, large carport, patio, landscaped, Mid 50's, Highway 45 North, 728-8243. 28-1TP

FOR SALE: Nice 3 bedroom frame house, lots of cabinets outside storage, 1 1/2 acre lot, fully carpeted, enclosed garage, 11 miles East of Booneville on Highway 364. Price \$21,000. Call 462-7517. 28-2TP

FOR SALE: 3 Bedroom house, aluminum siding, living room, kitchen, 1 bath, auto shop behind house, 6 3/4 acres land call 728-9313. 28-1TC

LAND FOR SALE

FOR SALE: 1 acre to 100 acres in the Blackland Community. 5 minutes from Booneville. Call 728-5888 13-TFN

FOR SALE: 143 acres land near Marietta, Miss. Owner financing. Days 287-7267; nights 462-7677. 28-2TC

FOR SALE

FOR SALE: Cypress lumber for houses, barns, and fences. Call 224-8346, Ashland, Miss. 29-TFN

FOR SALE: Golf Carts, New and used, Yamaha, E-Z-Go and others. Tires and batteries. Call Bill R. Mark. 728-6812 or 728-3366 09-TFN

FOR SALE: Currently rented office building and apartment house. Highway 45 across from Hospital. Owner financing or trade for residence, or duplex. Call 234-5867 25-6TP

FOR SALE: MOBILE HOMES, 2 and 3 bedroom-PATRICK MOBILE HOME CENTER Corinth, Miss. Call 287-2407. 26-TFN

FOR SALE: 1977, White Combine, Model 7300 Diesel power, located Williams Tractor Co., Marietta, Miss. Call Bank of Mississippi 728-5342 between 9:00 a.m. and 4:30 p.m. Monday thru Friday. 26-3TC

FOR SALE: 225 Amp Lincoln Portable welding machine. Gasoline Engine, Call 728-3326. 27-2TP

FOR SALE: 4 PC. Living room set, new priced right. Call 728-6080. 27-1TP

FOR SALE: WANT LOW PRICES? Children's name brand jeans \$1.00 to 7.95. New shipment blouses with button down collars and other styles \$6.95. Men's beautiful western shirts. \$7.50. MORROW'S NAME BRAND DISCOUNTS Sallito, left at Baldwin Refrigeration, 3 miles North on old Hwy 45 28-1TP

FOR SALE: 4H.P. Air compressor, Juki Industrial Sewing Machine with reverse stitch, button machine, air conditioner Early American couch and chair, G.E. Dishwasher, full box springs and mattress, twin size Sears captains bed with drawers springs and mattress. Call 728-7575 or 728-5394. 28-1TP

FOR SALE: Boxer Puppies, 6 weeks old, wormed and tail docked. Call 728-5226. 28-1TP

FOR SALE: 10x14 ft., 2 room tent in good condition. \$75.00. Old couch and chair \$30.00 for both. Beautiful Spanish style oak dining room suite with 6 chairs. Trestle table with wrought iron braces, 42 x 66" also and 18" leaf. \$350.00. Call 728-7763. 28-1TP

FOR SALE: Crocheted Lap robes, excellent for football games, favorite school colors. Also 45 lb. pull hunting bow with accessories. Call 728-4031 after 5:00 P.M. 28-1TP

FOR SALE: 14 Foot Glasspar Ski Boat, 60 H.P. Mercury Motor and Trailer, Good condition Also, 4 E.T. Aluminum Rims \$55.00 call 728-6866. 28-1TP

FOR RENT

FOR RENT: 2 Bedroom House Trailer, inside city limits, all utilities furnished, air conditioned. Call 728-5867. 13-TFN

FOR LEASE: 100 Marietta Street. Completely redecorated duplex, LR-BR, bath, eat-in kitchen, Refrigerator and stove, fully carpeted, air conditioned, private drive, carport, adults only. Call 728-7389 or see Quitman Loden. 27-TFN

FOR RENT: 3 Bedroom House, carpeted, stove, refrigerator, large yard and garden. Available Sept. 15th. Call between 6-8 p.m., 728-8406 27-2TP

FOR RENT: House 3 miles north of town on Highway 45 North. Call Luther Moore 728-4778. 28-1TP

FOR RENT: Sleeping rooms for rent by week or month. Air conditioned located in town. Call 728-5460 after 4:30 p.m. 28-TFN

FOR RENT: 3 bedroom house trailer 1 mile from city limits. Call 728-3412. 28-TFN

FOR RENT: 2 bedroom mobile home. Call 462-5114 or see R.L. Crabb. 28-1TP

AUTOMOBILES FOR SALE

FOR SALE: 1975 Ford Granada, 4 door Sedan, all power and air. 728-8547 after 6:00 p.m. 22-TFN

FOR SALE: Trucks, Datsun-Fords-Diesels and dumps. New and used. Max Rhoades 287-3184. 27-TFN

FOR SALE: 1966 Chevrolet pickup, short bed, V-8, dual pipes, A.M. F.M. 8 track, A.C., Mag Wheels, real sharp. Call after 6:00 p.m. 728-8425. 27-2TP

FOR SALE: 1967 Ford, good condition, needs battery. \$350.00 call 728-8556. 28-1TP

NOTICE

NOTICE: Will do typing in my home for students and businesses Call 728-4821 28-1TP

NOTICE: Storm doors and windows installed. Free estimates on carports, patio covers and aluminum siding. CHARLES WOOLLEY, 728-8295 or nights, 728-9247. 50-TFN

NOTICE: I TOW AND SET UP MOBILE HOMES LOCALLY. FOR FREE ESTIMATES CALL 728-8304. Also, Mobile home for rent 03-TFN

NOTICE: Home Mortgage Loans available at WORLD FINANCE. Cash loans for all purposes. 515 East Church St., 728-8144. 45-TFN

NOTICE: Carpenter-Roofers will modernize your home, remodel, do additions or will build outright or roof your house. We also sell and install carpet and vinyl. For free estimates and reasonable prices, call 728-7644 anytime. 13-TFN

NOTICE: Control Hunger and lose weight with New Shape Diet Plan and Hydrex Water Pills. At Cox-Blythe Drug Co. 24-6TP

NOTICE: FOR FAST Film developing-FLOYD DRUG STORE. 24-6TC

WANTED

WANTED TO BUY. NEED MONEY? SEE SONNY, SONNY'S PAWN SHOP, Buying scrap gold, such as Old Class rings, wedding bands, etc., intersection of Hwy. 45 and 72, Corinth, In Old Moses Bldg. 287-8094 WE NOW ACCEPT MASTERCARD AND VISA. 51-TFN

WANTED: I would like to keep children in my home from one to 4 years old. Experienced, if interested call 72-7264. 27-2TP

WANTED: Top prices paid for aluminum cans. Aluminum Can Buyers of Tupelo, 511 1/2 S. Spring Street, Tupelo, Miss. 844-0615. Open Monday-Friday 8:00-5:00, Saturday 8:00-12:00 noon. 28-4TC

WANTED: I want to baby sit in my home at reasonable price. Call 728-8244. I live close in. 28-1TP

WANTED: I would like to do baby sitting in my home for working mothers. Ages 2-4 years old. Call anytime. 728-8678. 28-2TP

LOST & FOUND

LOST: White Gold Heart Shape Diamond Pendant. REWARD-Call 728-6214-7:00 a.m. 5:00 p.m.

LOST: Ring of Keys between post office and Wal-Mart or Freds parking lot. REWARD Call 728-8383 between 8 and 5. 28-1TP

HELP WANTED

HELP WANTED: Need Extra Money? Earn while you learn as a Sarah Coventry Fashion Show Director. For details call 728-4076 or 728-7163 28-2TC

HELP WANTED: Northeast Mississippi Elderly Services, Inc., announces an opening for the position of Secretary-Bookkeeper. Qualifications: 2 years college, apply in person at Northeast Mississippi Planning and Development Office Highway 4 Bypass, or Call 728-6248. Deadline for applications: September 25, 1980 28-3TC

AUCTION & YARD SALES

AUCTION: New Auction every Saturday night at 7:30 p.m. in the building across from Walker's Cream Kastle on East Church Street in Booneville. Anyone can buy or sell. Everyone Welcome. MAYNARD & PERRY EDGE. 26-TFN

SPECIAL AUCTION SALE: Saturday night, Sept. 13th, 7:30 p.m. at the Lambert's Auction Barn located just north of 30 and 4 bypass on Jacinto Road. All furniture and appliance sale. Lots of merchandise to sale such as: Beds, Dressers, Chest-a-Drawers, dining room suites, living room suites, desk, stove, refrigerator, old wood cook stove, old pea thrasher and many other items to numerous to mention. Anyone can bring merchandise to sell or buy. Everyone welcome. Regular sale every Friday night. GERALD WALDEN, AUCTIONEER 28-1TC

TRADE CENTER FLEA MARKET: Corner of Cass and Cruise Streets in, Downtown Corinth, Mississippi, Friday and Saturday, September 12th and 13th. Prices start at 5 cents, FREE ADMISSION, PARKING AND DOOR PRIZES! For information telephone 601-286-9588. 28-1TC

YARD SALE: Friday, September 12th and Saturday September 13th, 9:00 until 5:00. Clothes, furniture, dishes etc., ESTATE OF ALICE ELLIS, 302 N. Main, Next door to Banner Independent. 28-1TP

YARD SALE: At 900 W. Church Street, Saturday, Sept. 13th, from 8:00 a.m. until 7:00 p.m. Geneva M. Hill 28-1TP

YARD SALE: Friday and Saturday at 209 Jacinto Road. 28-1TP

BIG YARD SALE: Friday, Sept. 12 from 8:30 a.m. to 6:00 p.m. 100 Colonial Drive, just past Marathon Cheese. Vinyl Wall paper, Girls boots sizes 11 to size 3, Dishes, toys, (1) 23 inch Black and white T.V. like new, and lots more items new and used. 28-1TP

CARPORT SALE: Saturday, 603 N. College. Old rocking chair, good television \$35.00, Jeans, pictures, new blouses 75 cents, and lot of other things. Clothes for 25 cents. 28-1TP

YARD SALE: Saturday, Sept. 13th, 109 Colonial Drive. First street left past Marathon Cheese. 8:00 a.m. until 7:00 p.m. Baby and children clothes, books, toys and misc. items. 28-1TP

CARPORT SALE: Saturday 8:00 until 4:00, 5 families, 1st. sale for 4. All kinds of items. 102-8th Street. Home of Mamie Ward. 28-1TP

YARD SALE: FRIDAY ONLY, Highway 30 East, take first right-past Liberty Cemetery. First House on right infant, adult clothing, desk, baby swing, curtains. 28-1TP

YARD SALE: Saturday, Sept. 13th, 800 George Ed Allen Drive. Children's clothes, odds and ends, books. Several families. 8:00 a.m. until 4:00 p.m. 28-1TP

CARPORT SALE: Saturday-8:00 until 5:00. Antiques, glassware, pictures, baby clothes, miscellaneous items. West of Harris Skating Rink. 728-6046 28-1TP

BIG YARD SALE: Friday and Saturday, 9:00 a.m. until 5:00 p.m.. Rain or Shine in the building across from Walker's Kream Kastle on East Church Street in Booneville. Furniture, antiques, glass, tools, clothes, electric stoves, gas stoves, wood stoves and heaters, air conditioners. Something for everyone. 28-1TC

CARPORT SALE: Dinette Set, toy chest, tap shoes, jazz shoes, men's women's and children's clothing, shoes and boots, several nice dolls, baby toys, clock and misc. Friday 7:30 until 6:00, Saturday 7:30 until 12:00 203 Terry Street First Street to right behind Big Star. 28-1TP

CARPORT SALE: Friday and Saturday, 12th and 13th, 8:00 a.m. until 7:00 p.m. Half bed with matching chest, TV, Portable Dishwasher, all in good condition. Lots of clothes, odds and ends, glassware, etc. at the home of Mrs. Ewell Wright, Old Highway 30 east near city limits. 28-1TP

YARD SALE: Good clothes, glassware, stone ware, tea pots, collection of cups and saucers, all kinds of goodies. This sale includes 4 families, Don't miss it! Friday and Saturday, Sept. 12th and 13th, 8:00 a.m. until 7:00 p.m. Home of Christine Hughey. 28-12TP

CARPORT SALE: Saturday, Sept. 13th, 8:00 until 2:00. Several families, clothing, miscellaneous, 308 Miller Circle 28-1TP

CARPORT SALE: Friday, Sept. 12th 12:00 until 5:00 Saturday, Sept. 13th, 9:00 until 7:00 Mrs. Charles Garrett, 802 Washington St., Booneville, Several families. 28-1TP

YARD SALE: Saturday, Sept. 13th, from 8 until 4. Home of Kenneth Cooper at Jumptown, turn right on Pisgah Road. 1/2 mile on right. 28-1TP

GARAGE SALE: Saturday, Sept. 13th, Highway 4 East near Livingston Grocery, 8 til 2, rain or shine. 28-1TP

Cards Of Thanks

We want to thank each of you who visited, sent flowers, food and for all the nice things you did during the sickness and death of our loved one. We especially want to thank everyone at the Aletha Lodge for being so nice. We would also take this opportunity to thank Dr. Galloway.

The flower cards were misplaced therefore; we will not be able to send thank you cards to you individually but we want you to know how much we love and appreciate each of you.

The Family of John T. Hughes

HELP WANTED

I need someone to keep two small children in my home. Light house keeping, must be 21 or over, references required. Call 728-5427 before 5:30 p.m. or 728-3870 after 5:30 p.m.

FIBERGLASS PANELS For Greenhouses, patios, mobile home underpinning, 10-15-20-25' sq. ft. 862-2021, Fulton, Ms. 38843

REPAIR SEARS, G.E. & WHIRLPOOL WASHERS AND DRYERS CALL 728-5514

DOZER WORK ALL TYPES - 3 DOZERS. Experienced Operators JAMES WHITE CALL 728-6752

BACKHOE SERVICE ANY TYPE OF EXCAVATION LLOYD BEARD 728-3412 Booneville, Miss.

COSBY DOZER SERVICE DIRT WORK, CLEARING, PONDS, V-DITCHES, ETC. F. L. COSBY PHONE 728-6365

Repossessed SINGER TOUCH & SEW BAL. DUE \$4350 YOUR SINGER DEALER HOME SEWING CENTER 205 COLLEGE ST. 728-3272

NOW OPEN G&L Upholstery • Re-Upholstery • Automotive Located: Old Tuscumbia Lunch Room, Booneville & Jacinto Road PHONE 728-7057 AFTER 5:00 P.M.

WANTED TO BUY STANDING TIMBER. PREMIUM PRICES PAID. FOR FURTHER INFORMATION CALL 728-5742 AFTER 6 P.M.

LAND POSTED

ALL LAND OWNED, MANAGED OR LEASED BY PERSONS LISTED BELOW IS POSTED AGAINST HUNTING, FISHING, TRESPASSING, LIVESTOCK RUNNING AT LARGE AND DUMPING GARBAGE.

Hughes Brothers Estate-15-052
Russell Brooks 03-0-26

W. Frank Frasier 33-9-52
O.M. Moore 33-9-26
Homer W. Cole 30-9-52
C.E. Cummings 43-9-52
D.T. Brooks Estate 03-0-52

Wyatt Breedlove 21-0-52
D.T. Thornton 13-3-26
Mrs. Floyd Ray 38-9-26
Harold Ward 38-9-26
Billy H. Ward 38-9-26
M.D. Ward 38-9-26

Edwin D. Ozbirn 35-9-104
W.L. Stacy 38-9-104
R.L. Lindsey 26-0-26
Erie McCoy 25-9-52
Jim Shaw 31-9-52
Johnny W. Brown 33-9-26
Ewell Thornton 28-0-26
J.M. Edge 04-0-52

Wardie Dees 22-0-10
Mrs. Bolivar Rogers 35-9-26
Billy Joe Moss 35-9-26
J.L. Brown 35-9-26
Dwight Brown 35-9-26
Tony Dale Brown 35-9-26

Gladys Eaton 23-0-52
Johnny T. Miller 23-0-52
Troy W. Norris 38-9-52
Dwight E. Hester 38-9-26
William D. White 40-9-52
Wayne Whipple 06-0-20

Forrest Michael 37-8-52
Mrs. Earl White 50-0-52
B.R. Nunley 52-0-50
Amy Barnes 32-9-30
James Roy McElvey 32-9-52

Howard Barnes 05-0-52
Herman B. Boren 45-9-52
E.L. Moore 32-9-25
Bonnie Smith Johnson 5-9-52
Robert Huguley 24-0-52

J.E. Jennings 50-0-52
Kylie Moreland 39-9-52
Robert Lee Morgan 14-9-52
Roy C. White 39-9-52
W.P. Lauderdale 39-9-20

Lizzie Smith 48-0-12
Nancy B. Long 12-0-52
R.L. Weatherbee 11-0-52
Harold H. Franks 24-9-52
William Rice 11-0-26

Bithel Hurd 20-0-52
M.L. Turner 29-9-52
William R. Lowrey 34-9-52
Charlene Barnes 34-9-52
Travis Barron 34-9-52

Judy Alexander Witt 23-0-52
Bonnie Knight 36-9-52
Billy Potts 36-9-26
Bobby Barnett 42-9-52
Jackie Robinson 46-0-52
Roy A. Smith 29-9-50

Morris W. Timbes 28-0-52
Vance Jones 12-0-52
Mrs. Glada Mae Sparks 46-0-52
Emogene English 25-0-52
Hubert Tennyson 40-9-52
Dovie Runions 40-9-52
Clarence McCutchen 20-0-52

E.H. Stringer 46-0-52
Smith Goddard 45-9-52
Leonard Sappington Estate 22-0-52
Rachel Ford Hoffman 18-0-30
J.B. Whitehead 46-0-52
Ben Wood 47-9-52

John W. Smith 37-9-52
James Shelton 52-0-52
Maylene Brown 40-9-52
Wynna Bennett 52-0-52
Roy E. Davis 1-0-52

ESTATE POSTED

R.S. Oakley Estate 30-9-52 Emmette Carr Estate 42-9-52
G.W. Engle Estate 33-9-20 52
J.M. Davis Estate 29-9-52
B.S. Lambert Estate 45-9-52
W.O. Carnal Estate 40-9-52 John W. Weatherbee Estate 49-0-52

WITH COLORTYME YOU CAN RENT A BETTER TV THAN MOST PEOPLE OWN.



WILLIE STARGELL: 1979 WORLD SERIES' MOST VALUABLE PLAYER

Imagine. A beautiful Color Console, Color Portable, a complete Home Entertainment Center in your home within hours after you rent it. Why? Because ColorTyme treats you like family.

- No one makes renting easier than ColorTyme
- No creditors checked.
- No security deposit.
- Delivery and service included.
- No long-term obligation.
- Rent-to-own plan.
- Rent by phone.
- Exclusive Two-Year Limited Warranty* after you own the set.

Call now and join the ColorTyme Family. *See details at your ColorTyme dealer. America's Largest TV Rental System

COLORTYME TV RENTAL

202 MARKET STREET 728-3148
OPEN: 10:00-5:30
MONDAY-SATURDAY
CLOSED WEDNESDAY

FOR SALE

New, 3-Bedroom Brick, 2 Full Baths, Central Heat and Air, Carpet, Built-in Stove and Dishwasher, Fireplace, Double Garage. A.P. 1900 Sq. Ft. Heated, On 1 1/2 Acre Lot. Highway 45 North, Financing Available

Bedroom Brick, 1 Bath, Good Location.
Call or See Glem Smith

SMITH LUMBER CO.

728-7717

Legal Notice

OFFICIAL NOTICE

The Prentiss County Board of Education will accept sealed bids for repair of roof on Hills Chapel School until Wednesday, September 17, 1980, at 4:15 p.m. Bids should be submitted to the County Superintendent of Education's Office in the courthouse. Specifications are available in that office.

The board reserves the right to reject any and all bids.
LEX CAIN, SECRETARY,
PRENTISS COUNTY BOARD OF EDUCATION

26-3TC
Aug. 28, Sept. 4, 11, 1980

Legal Notice

Chancery Court Summons for Publication
THE STATE OF MISSISSIPPI

No. 12,749

To Patty Stephens whose last known post office box and street address is 1123 Mason Street, Apartment No. 8, Scholfield, Wisconsin 54476

You are commanded to appear before the Chancery Court of the County of Prentiss, in said State, on the 4th Monday of November (24th) A.D., 1980 to defend the suit in said Court of RANDY STEPHENS VS. PATTY STEPHENS wherein you are a Defendant.

This 28th day of August A.D., 1980.

Phillip Cole, Clerk
By: Sheila Pharr D.C.
27-4TP
Sept. 4, 11, 18, 25, 1980

PRENTISS DRIVE-IN THEATRE

FRI-SAT-SUN.
STARTS 7:30 P.M.
Giant Adult Triple 1

(Adult Horror)



Dungeon of Death

2



GAIL FILMS PRESENTS



HUSTLER

3

"Bonus"



"1001 Delights"

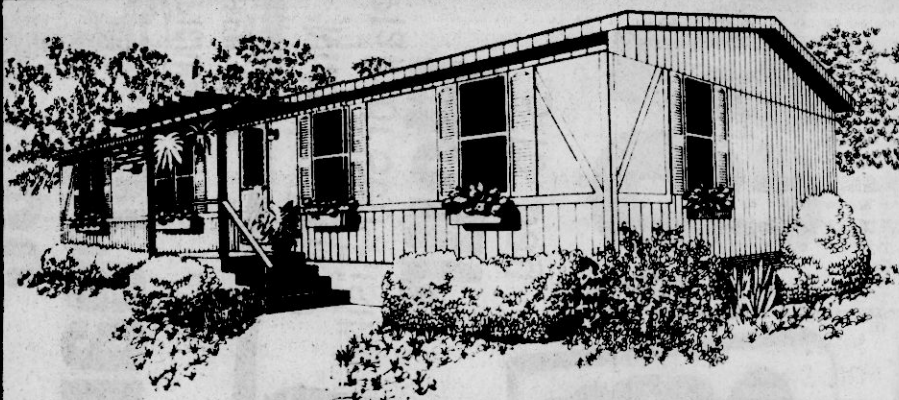

CONCORD SPECIAL-HOME SERIES

AT
PATRICK HOME
CENTER INC.

More Value for Your Housing Dollar

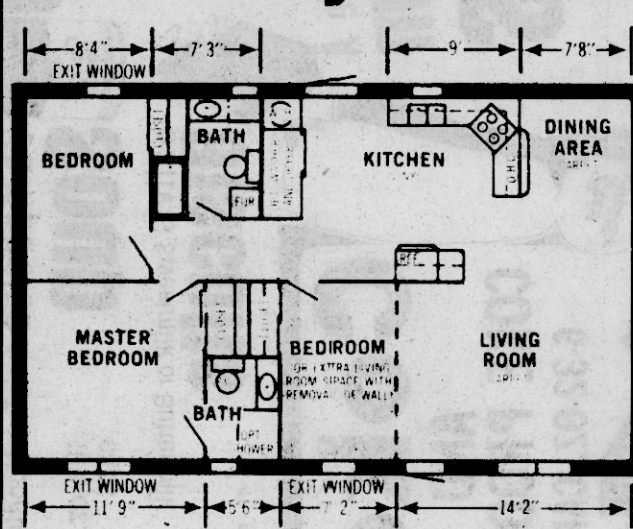

NOTE: This Home
Now On Display At
Patrick Home Center
North

Our homes
are designed to comply
with Federal Safety
and Construction Standards.
These Standards are administered
by the U.S. Department
of Housing and Urban Development
(HUD) through a network
of state and independent
inspection agencies.

BASIC HOME FEATURES:

- Shingle Roof
- Wood Ext. Siding
- Custom Front Ext. Door W/Window & Aluminum Storm Door
- Carpet in Living Room Dining Room & Master Bedroom W/Double Pad.
- G.E. Double Door No-Frost Refrigerator
- 2 Or 3 BR Option W/1 Bath
- One Year Limited Warranty

SPECIAL - HOME \$16,500.

SERIES PRICE

FHA - VA - Savings & Loan - & Local Bank FINANCING AVAILABLE

Patrick

HOME
CENTER

1107 S. CASS
287-2966
CORINTH

HWY. 45 NORTH
287-2407
CORINTH

DAVIS REALTY

ROBERT DAVIS
APPRAISER & BROKER
100-A SOUTH SECOND ST.
BOONEVILLE

RESIDENT: 365-8021 OFFICE 728-7328

NINTH STREET-3 BR., 2 Bath, brick, Approx. 1600 sq. ft. of Heated space, Carport, Garden Spot, and Storm

Cellar. HIGHWAY 45 SOUTH-3 Bedroom, Brick with

Mother-In-Law Quarters. Luxury Home.

WALDEN ROAD-3 BR, 2 baths, Tri-Level with

basement, on 6 acres. Less than 1 year old.

WHEELER-3 BR, 1 1/2 Bath on 1 acre lot.

WALDEN ROAD-3 BR, 1 Bath brick, on 11 acres. Large

timber, Garden Spots, and orchard.

MEADOW CREEK ROAD-2 ac. Bldg. to REDUCED

FRY CREEK-543 ac, timberland with approx. 1.5 million

Board ft. plus 40 ac. fish Lake.

MEADOWCREEK ROAD-2 Bld., 1 bath, very neat

home on 1 acre only 3 years old.

BURTON-290 Ac. farm, 100 ac. in row crop, balance in

merchandise hardwood and pine timber.

SUMMER LANE-3 BR, 1 bath, brick, fenced in back

yard.

TISHOMINGO CO.-Near waterway-80 acres-divided

by road with several building sites.

WEST COLLEGE ST.-4 BR., 2 bath, 2800 sq. ft. double

carport on 1 ac. lot.

DRY CREEK-35 acres, 20 acres cultivation and

numerous building sites.

MEADOW VIEW-3 BR, 1 Bath, Assumable Mortgage

priced to sell.

OLD BALDWIN ROAD-1 to 390 acres- Good Building

Sites.

MEADOWCREEK ROAD-57 acres, timberland

OLD MARIETTA ROAD-3 BR, 1 bath, partial

basement, 6 acres and 4 stall block buildings.

FOSTER PARK-3 BR, 2 baths, 1900 sq. ft. 1.5 land-

scaped lot.

HIGHWAY 4 EAST-1 ac. shaded lot. 420 ft. Hwy.

frontage.

MILE BRANCH-3 bedroom, 1 bath, brick recently

remodeled.

LAKE MOHAWK-Lot 26, 44 & 45

GRAHAM-10 miles west of Frankstown, 3 bd., 2 bath

brick on 16 acres.

OLD MARIETTA ROAD-2 Stall Block body shop on 1

ac. lot.

HIGHWAY 4 EAST-3 BR, 1 bath, brick, double carport

on 1/2 ac.

BLA

LYTHE'S CHAPEL RD-3 BR, 2 bath, 1700 sq. ft., 3

ac. lots of trees.

OSBORNE CREEK RD-2 BR, 1 bath, Mobile Home

and nice lot.

MEADOWVIEW-3 Bedrooms, 1 bath, brick, with

central heat and new carpet.

MEADOW CREEK ROAD-3 Bedroom, 1 bath, frame,

on 3 acre pine-covered lot.

"We buy home equities and timberland."

JACKIE SMITH 728-7223

TRAVIS CHILDERS 728-7694

THERON S. POUNDS
REALESTATE
109 1/2 Main Street
Booneville, Miss. 38829
728-7873

- 3 BR- BV-1 1/2 bath Osborne Creek Rd
- 3 BR-Frame 1 bath-Country Club Rd
- 3 BR BV-1 bath Biggersville
- 2 BR frame 1 bath- Rienzi
- 117 x 200 -Corner lot Smith and E. Church
- 141x196 Lot Front Wal-Mart
- 4 lots Jacinto Heights, FHA-approved.
- 1 lot- appx. 1 acre- McClamrock Dr.
- 5 lots Lake Mohawk
- 180 Foot Frontage Eudoria Heights
- 150 x 200 - Lot- Parkwood Garden
- 100 x 700' Lot Next to Chrysler place
- 3 BR Frame 1 bath, East Lake St.
- 2 BR Frame-1 bath- Hwy 30 East
- 3 BR-Large frame- 2 acres, corner lot, Wheeler
- 4 BR-Large-frame- 1 bath -203 acres near Waterway
- 15 acres farmland- near Sultors Meat Co.
- 26 Acres land- Small house- New Bryant Road
- 3 BR- BV 1 bath 45 acres - Lake, Osborne Creek Road
- 160 Acres in Boone creek Bottom
- 3 BR BV- 1 bath Smith Dr.
- 3 BR BV 1 bath Meadowview
- 3 BR- BV- 2 baths- Westwood
- 3 BR Frame 1 bath- McClamrock Dr.
- 3 BR BV- 2 bath- N. College- Broad St.
- 3 BR Frame 1 bath East Lake St.
- 3 BR- BV- 1 bath- Roy St.
- 8 BR Frame 3 baths, 3rd and Church St.
- 3 BR Frame- 1 bath- 4th and Washington

THERON S. POUNDS Broker-Appraiser
728-7873
109 1/2 MAIN STREET, BOONEVILLE

FOR SALE

East side Hwy. 45 south approx. 800 ft. frontage. East side front. Petrus Crossing Road and ICG Railroad. 15 acres.

40 acres 3 miles South on Hwy. 45.

Several 2 acre building sites on paved road with water line in Osborne Creek Community.

3 Attractive Building sites in Wheeler on paved street and public water system.

Country estate, 12 acres with luxurious hybrid bermuda, modern brick & rock dwelling, central heat & air, 3 br, 1 1/2 baths, den with circulating wood heater; also older frame dwelling suitable for remodeling into comfortable and commodious home; block utility house with well and electric pump; public water. Two lovely building sites. Paved road in Osborne Creek Community. Will sell all, or will sell lots and houses separately.

21 acres Osborne Creek Community. Paved road and Wheeler Water System.

160 Acres in Brown's Creek Bottom, \$600 per acre.

Commercial Building-603 North Second Street. 17,000 sq. ft. on 2 acres.

3 Bedroom, living room, kitchen, utility room, 2 baths, basement, carpets, dishwasher, disposal all, central heat and air, fireplace, Brick Veneer, Garden, -201 Franks Road. Ideal Home.

MINIFARMS
Country living with all city services and utilities. Enjoy the amenities of both country and city living.

We will buy your property for cash and if we do not have what you are looking for, we will find it for you.

FRANKS INVESTMENT COMPANY
217 1/2 W. College STREET
TELEPHONE 728-4494

REAL ESTATE-FOR SALE

3 bedroom brick corner Glendale and Oak Haven. Neat as a pin. Only 6 years old. FHA approved.

100 acres Blackland farm. One mile west of Air Port. One old tenant house, about forty acres in cultivation. App. 25 acres fertile bottom land. Public water line.

Two nice building lots on Cherry Street, East Booneville.

Two good commercial buildings, downtown prime locations.

We will buy FHA approved houses, any location, sell us your equity.

We have about sold out, need listings on farms, timber land, residential. Call us for free estimate.

Two bedroom brick, perfect condition, FHA approved very reasonable price, not much cash to move in, Jacinto Heights.

BURRESS REALTY COMPANY
728-4634 728-5656
728-6883

305 North Second St.

- Residential
- Commercial
- Wood Fence-Western White And Western Red Cedar.
- Specializing In Chain Link
- Industrial
- Free Estimates

Wesley Fence Company
BRUCE GREEN

608 North Second St. Booneville, Ms. 728-3078

WORLD'S FINEST WATER PUMP



Practically Impossible to Burst From Freezing Cannot Lose its Prime No Control Valves Will Not Burn Out Seals for Lack of WATER 4" & 6" Submersible Pumps 1/3 H. P. thru 40 H. P.

BONDS WELL DRILLING

J. L. BONDS, OWNER & OPERATOR, PHONE: 728-4932- 728-4631 2 1/2 MILES WEST-HWY. 4

Legal Notice

Chancery Court Summons for Publication
THE STATE OF MISSISSIPPI

No. 12,743

To Junior Harnetiaux whose last known street and Post Office address are Route 4, Box 98AB, Greenville, Illinois 62244.

You are commanded to appear before the Chancery Court of the County of Prentiss, in said State, on the 4th Monday of November (24th) A.D., 1980 to defend the suit in said Court of VIRGINIA LEE HARNETIAUX VS. JUNIOR HARNETIAUX wherein you are a Defendant.

This 21st day of August A.D., 1980.

Phillip Cole, Clerk
By: Irma Robinson D.C.
24-4TP
Aug. 28, Sept. 4, 11, 18, 1980

Legal Notice

NOTICE TO CREDITORS

IN RE: ESTATE OF JESSIE WILLIAMS

Letters Testamentary having been granted on the 3rd day of September, 1980, by the Chancery Court of Prentiss County, Mississippi to the undersigned upon the estate of Jessie Williams, deceased, notice is hereby given to all persons having claims against said estate to present the same to the Clerk of the said Court for probate and registration, according to law, within ninety (90) days from this date or they will be forever barred. This the 3rd day of September, 1980.

JAMES ECKFORD, EXECUTOR

GIFFORD, MOORE & BOLEN
SOLICITORS FOR EXECUTOR

28-4TP
Sept. 11, 18, 25, Oct. 2, 1980

Sunflower

FOOD STORES

September 17, 1980
PRICE GOOD SEPTEMBER 11 THRU
SEPTEMBER 17, 1980.
WE RESERVE THE RIGHT TO LIMIT QUANTITIES.
NO SALES TO DEALERS.

Customer Days

- USDA INST. Family Pak Fryer Thighs lb. 69¢
- FAMILY PAK Fryer Drumsticks lb. 89¢
- ARMOUR'S BUTTER-BASTED Boneless Turkey lb. \$1 59
- ARMOUR'S SLICED Smoked Ham 12 oz. pkg. \$2 29
- ARMOUR'S SLICED Luncheon Meat 6 oz. pkg. 79¢

Just One More Supper

at the fabulous buys during Sunflower's
September SUPER Savings Sale

Ground Chuck

3-lb. pkg. or more

\$1 79

Pound

★FOOD★
STAMPS

IMPORTED Catfish Steaks lb. \$1 29

PANCAKE CHUCK Beef Patties 5-lb. box \$5 99

Flavorite Frozen Shoestring Potatoes

20 oz. pkg.

2/89¢

Sally's Veg. Margarine Quarters

1-lb. pkg.

3/\$1

Martha White Plain or Self-Rising Meal

5-lb. bag

98¢

Flavorite Glazed Donuts

12 ct. pkg.

89¢

Sally's Ice Cream

1/2 GAL.

\$1 29

ARMOUR'S Viennas

5 oz. cans

2 89¢

ARMOUR'S Soup

10 3/4 oz. cans

4/\$1

Sally's Sweetmilk or Buttermilk Biscuits

8 oz. cans

5/\$1

Martha White Plain or Self-Rising Flour

5-lb. bag

49¢

Riley's Grade A Medium Eggs

dozen

2/89¢

Cokes AND COKE PRODUCTS

6-32-oz. CARTON

\$1 78

Armour's Boneless PEACH BRAND Hams

Fully Cooked

lb.

\$1 69

PATRIC CUDAHAY Boneless Ham

3-lb. can

\$4 99

FAMILY PAK Ground Beef

3-lb. pkg. or more

lb.

\$1 49

BRYAN Sliced Bacon

12-oz. PKG.

\$1 19

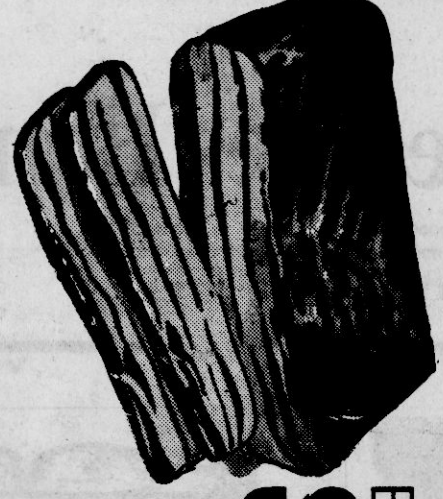

Bryan's Hickory Smoked
Slab Bacon

Whole or half only

lb.

89¢

ARMOUR'S Hot Dogs

12-oz. PKG.

\$1 19

BONUS MEAT BUYS

MRS. WEAVER'S 14 oz. Pimento Spread \$1.49

ARMOUR'S Pork Sausage 12 oz. 99¢

SALLY'S Water Sliced Meats 2 1/2 oz. 49¢

QUALITY PLUS sliced Cooked Ham 4 oz. pkg. 99¢

Delta Paper Towels

jumbo rolls

2/\$1

Trellis Sweet Peas

17 oz. cans

3/\$1

Sally's Mac. & Cheese Dinners

7 1/4 oz. boxes

4/\$1

KRAFT 1000 Island Dressing

16 oz.

\$1 18

Paper Cups

LILLY 9 OZ

1 19

MASON Lids & Rings

BOX

69¢

LAY'S Tostitos

6 1/2-oz. PKG.

85¢

PUREX

FAMILY SIZE

\$3 99

ARMOUR Tree Frog Fried Chicken

12 oz. BANQUET

\$1 39

BANQUET Pot Pies

3/\$1 00

FARM FRESH PRODUCE

U.S. NO. 1 Red Potatoes 8-lb. bag \$1 29

SWEET HONEYDEW Melons 99¢

FRESH CRISP Cucumbers 4/\$1 25¢

FRESH Yellow Onions lb. 25¢

Bell Pepper 4/\$1 89¢

Green Broccoli bunch 89¢

LIGHT-N-LIVELY Cottage Cheese

79¢

SALLY'S Sweet Milk

GALLON

\$1 98

BARBER'S Buttermilk

GALLON

\$1 98

Sunflower
FOOD STORES
HIGHWAY 45 NORTH
BOONEVILLE, MISS.

Lex Cain Named VoTech Employer Of The Week

The Business and Office Department at the Prentiss County Vo-Tech School this week spotlights Lex Cain, County Superintendent of Education, and his student-employee, Vickie Leigh Dodds from Booneville High School, and a part of Booneville and Prentiss County's Cooperative Vocational Office Training Program.

Cain has served as Prentiss County Superintendent of Education since January 1971, and has been in the education field for 28 years--as teacher, coach, assistant school principal, and as county superintendent of education.

He coached basketball, football, and baseball for many years. While he was

basketball coach at Thrasher High School, his team won the state championship one year, and went to the state tournament five others.

Cain received his education at Northeast Mississippi Junior College in Booneville and at Bethel College in McKenzie, Tenn., both of which awarded him a basketball scholarship. He received his masters degree in guidance and school administration from Mississippi State University.

He is a strong supporter of public education, and belongs to numerous professional organizations, including the Mississippi Association of School Administrators and the



Vickie Dodds And Lex Cain

Advertising Course Offered By Northeast

The Division of Vocational-Technical Education at Northeast Mississippi Junior College will conduct registration for "Advertising for the Small Business" Monday, Sept. 15, at 6 p.m. in Room 306 of Waller Technical Center. Tuition is \$35 per person.

Designed to meet one night per week for 14 weeks, the class includes both lecture and laboratory teaching methods. Course topics include Reaching and Influencing People, words that Sell, Designing the Printed Ad, Direct Mail and the Broadcast Media, Sales Promotion Methods, and Planning and Evaluation.

Participants who com-

plete the course successfully will receive a certificate designating Continuing Education Units from Northeast Junior College.

At the conclusion of the 56-hour course, the student should be able to understand the terms advertising, promotion, publicity, and marketing; to know the basic parts of a printed advertisement; to be able to lay out an advertisement; to identify the differences in media formats; and to plan, organize, and implement an advertising campaign.

For additional information or to pre-register contact Fred Blalack on the Northeast campus by calling 728-7751, or toll free 1-728-7759.

4H Club News

By ED McWHIRTER
Extension 4-H
Youth Agent

Perseverance

Members of 4-H compete in elections, contests, shows and other activities. One life skill that is learned through this process is perseverance. This is more often a result of losing than of winning.

We hope this thought will help defeat the discouragement that often results from placing somewhere other than first.

It's a rare person who doesn't get discouraged. Whether it happens to us or to an associate we're trying to cheer up, the answer centers around one word: perseverance.

The value of courage, persistence and perseverance has rarely been illustrated more convincingly than in the life story of this man (his age appears in the column on the right):

	Age
Failed in business	22
Run for Legislature-defeated	23

Again failed in business	24
Elected to Legislature	25
Sweetheart died	26
Had a nervous breakdown	27
Defeated for Speaker	29
Defeated for Elector	31
Defeated for Congress	34
Elected to Congress	37
Defeated for Congress	39
Defeated for Senate	46
Defeated for Vice President	47
Defeated for Senate	49
Elected President of the United States	51

That's the record of Abraham Lincoln.

CB Club News

By THRASHER STAR
Correspondent

When it rains it pours as the "Ole saying." I had too many places and things to do to get around. I just did the things coming first.

Some of us visited White Girl in Tupelo hospital this week. She came home Monday. Hauler, you can Cottonkeep the cooking and washing done where she can recover real soon.

The Viking C.B. Club had a nice coffee break Saturday, we brought back a trophy for the largest club in state attending.

The Junior C.B. Club will have a car-wash at Larry's Upholstery Shop Saturday and the price will be \$3.

We heard Charley was getting her beams up Saturday, so be listening.. She will be talking up our way.

Everybody must have

forgotten our social Saturday night. The ones that were there had a lot of food and a good time.

White girl, I hear you got one-gif you won't model for us-- and wouldn't even show it!

My brother "the Long tall Texas" in El Paso, Richmond Brackeen, had surgery last Friday but is doing real good. Get well soon, Bud. They get our paper, even if it is on Monday.

Side Kick is still on the sick list. Ole Blue has had pneumonia. Lady Q's report. won't be back for a week or two. Some of the other's I have not got a report on.

Maybe if and when our weather gets cooler, everybody will feel better.

Officers, don't forget our meeting Thursday night at 7:30. I do not know as of now where the meeting will be.

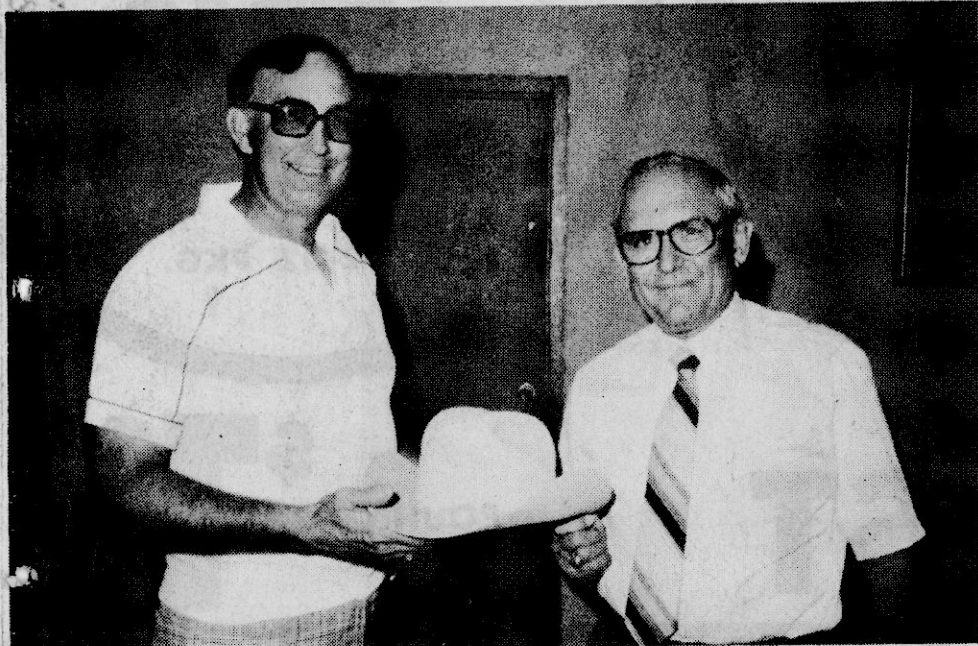

IN APPRECIATION—Jim Archer (right), retired 4-H Youth Agent, accepts a new hat from Dalton Garner, Prentiss County Soil and Water District Commissioner, at the District Board's September meeting. Archer was honored with the award for providing over 27 years of dedicated service to the Youth of Prentiss County and for this unselfish service to the community as a whole. The commissioners also announced establishment of the "Jim Archer Conservation Award" to be presented annually to the 4-H club member doing outstanding work in Soil and Water Conservation Projects.

Leadership Course Offered On Cable TV By Northeast

The Appalachian Community Service Network, in cooperation with The Northeast Mississippi Junior College, will conduct registration Monday, Sept. 15, at 6 p.m. in Room 58 of Hines Hall for a telecourse

in "Orangizational Transactions."

Developed by Professional Development Inc., the six-weeks course explores why people act the way they do in organizational life. It demonstrates practical and sound approaches to developing leadership potential, and enhances managerial skills and appropriate management style. It offers an easily understood theory of human and corporate behavior, and provides a practical blueprint for leadership training in the area of change, stress and conflict management.

Each participant will receive a Certificate of

Completion from Professional Development Inc., and a CEU (Continuing Education Units) Certificate from The Northeast Mississippi Junior College for 20 contact hours.

Each class session will feature a 30-minute videotaped program supplemented by classroom discussions, small group activities, role-playing, etc. The cost of the course is \$40 per person, which includes all materials.

For additional information or to pre-register, contact Opal Melvin ACSN Site Coordinator on the Northeast Campus, by calling 728-7751 or toll free 1-728-7759, ext. 231.

Monday Sept. 15

Breakfast
Pancakes with Syrup
Orange Juice
Milk

Lunch
Turkey Sandwich
Lettuce & Tomatoes
Potato Rounds
Mixed Vegetables
Devils Food Cake
Milk

Tuesday, Sept. 16
Breakfast
Sausage & Biscuits
Jelly
Apple Juice
Milk

Lunch
Spaghetti & Meat Sauce
English Peas
Cole Slaw
Hot Rolls
Banana
Milk

Wednesday, Sept. 17
Breakfast
Cereal
Banana
Milk
Lunch
Beef & Vegetable Soup
Crackers
Toasted Cheese
Homemade Cookies
Peaches
Milk

Friday, Sept. 19

Breakfast
Cheese Danish
Apple
Milk

Lunch
Hamburger on Bun
Onion & Pickle
Lettuce & Tomato
French Fries
Orange
Milk

Thursday, Sept. 18

Breakfast
Doughnuts
Orange Juice
Milk

Lunch
Surt Burger
Onion Rings
Potato Squares
Tomato wedges
Chilled Fruit Cup
Milk

New Site School Menu

Want Ads Get Results

WE MAKE THE GRADE WITH STUDENTS.

Bank of Mississippi rates number one with students all over North Mississippi. Here's why.

- Free student Checking — no minimum deposit, no service charge, and the first checks free.
- A choice of savings plans that start small and grow with you.
- Student loan programs, convenient locations and hours. And people who take a real interest in your financial needs. Now, and later.

Drop by any Bank of Mississippi office, and give us a test. We'll pass. A +

BANK OF MISSISSIPPI
Member FDIC



NOTICE

We are sponsoring a Labor Survey of this area in order to determine the availability of labor for a Major Apparel Manufacturer who is looking at this community as a possible site for a new location.

Come by City Hall In Rienzi, Miss. on Friday, September 19 or Saturday, September 20 between the hours of 9 A.M. and 4 P.M. and fill out a labor Survey form.



PIGGLY WIGGLY

**HOME OWNED AND
OPERATED**

HI-WAY 45 — BOONEVILLE, MISS.

**CASHPOT
THIS WEEK
\$150⁰⁰**

NUMBER POSTED ON COKE MACHINE INSIDE STORE. IF
NO WINNER BY 9-15-80 \$50.00 WILL BE ADDED.
NO PHONE CALLS FOR NUMBER PLEASE

WITH \$15.00 ADDITIONAL
PURCHASES EXCLUDING MILK, AND
TOBACCO PRODUCTS

GOLDEN BEST

**SHORTENING
69[¢]**

2nd CAN
\$1.49

RED
**POTATOES
\$1⁸⁸**

10-POUND BAG

**PIGGLY WIGGLY'S
END OF**

PIGGLY WIGGLY
SLICED

BACON

\$1²⁹

1-LB. PKG.

PIGGLY WIGGLY
SLICED

BOLOGNA

\$1¹⁹

12-OZ. PKG.

HOLLEY FARMS
FRYER

BREAST

\$1³⁹
POUND

BONELESS
**STEW
BEEF**

\$1⁹⁹
POUND

SOUTHERN BELLE
WIENERS

99[¢]
12-OZ. PKG.

WHITING
FISH

\$2⁹⁹
5-POUND BOX

FRESH
**PORK
LIVER**

39[¢]

MRS. WEAVER'S

Pimento Spread

\$1²⁹
14-OZ. CUP

RED OR GOLDEN
**APPLES
99[¢]**

3-POUND BAG



Land O'Frost
BONELESS Fully Cooked
Smoked
Turkey Ham

\$1⁷⁹
POUND

PAGE
BATH
TISSUE

69[¢]
4-ROLL PKG.

BRYAN
**VIENNA
SAUSAGE**

2/88[¢]

GOLDEN GRIDDLE
**ANCAKE
SYRUP**

\$1²⁹
24-OZ. BOTTLE

**IVORY
SOAP**

78[¢]
4-BAR PKG.

KING SIZE
DOWNY

\$1⁹⁸
64-OZ. BOTTLE

SUMMER SALE



KELLY'S
CHILI BEANS
WITH
68¢

DUNCAN HINES
CAKE MIX
79¢
19-OZ. BOX
ASSORTED FLAVORS

 we are pleased to accept
U.S.D.A. FOOD STAMP COUPONS

PEPSIS \$1.99
MT. DEW, 7-UP,
DIET PEPSIS
32 OZ. 6-PAK
PLUS DEPOSIT

CLOROX
BLEACH GALLON JUG **79¢**

ARGO
SWEET PEAS
3/\$1

PIGGLY WIGGLY
FLOUR
79¢
5-POUND BAG

ARGO
Peaches
69¢
29-OZ. CAN

PIGGLY WIGGLY
PAPER TOWELS
2 FOR 88¢

PUREX
DETERGENT
\$1.09
42-OZ. BOX

KELLY'S
LUNCH MEAT
\$1.09
12-OZ. CAN

MISSISSIPPI SWEET
POTATOES
3 LBS. \$1.00

PIGGLY WIGGLY
MILK
\$1.99
GALLON JUG

PIGGLY WIGGLY
PEANUT BUTTER 18 OZ. **99¢**

FANCY STALK
CELERY
3 FOR \$1.00

PARKAY 1-LB. QUARTERS
Margarine **59¢**

FANTASTIC
SPRAY CLEANER
\$1.09
22-OZ. BOTTLE

SHOWBOAT
SPAGHETTI
14-OZ. CAN
3/99¢

PIGGLY WIGGLY CREAM
CORN
3/\$1

DOUBLE LUCK
GREEN BEANS
3/\$1

HERB MAGIC
DRESSING
79¢
12-OZ. JAR

All Motorists Must Stop For School Buses

Booneville Arrest Report

With the new school year getting underway throughout Mississippi, nearly 365,000 children are being transported daily in chrome-yellow buses on streets and highways across the State.

Because of a law governing the transporting of school children, the buses will be traveling on city streets in addition to county roads and highways.

Donald Butler, chief of the

the buses are loading and unloading at residences.

Chief Butler said, "Stopping for a school bus may cause drivers to lose a little time since they are usually traveling during the peak hours each morning, but the loss of time cannot even be measured when it relates to driving a 4,000 pound automobile into a group of innocent children."

The chief said that school

buses are required to stop at railroad crossings and motorists should use caution when following a bus approaching crossings.

The 5,600 bus drivers and substitute drivers who travel approximately 211,000 miles per day are required to be professionally trained and are certified by the State Department of Education.

The Booneville Police Department has reported a total of 33 arrests for the one-week period of Sept. 1-7.

Charges filed during that period include: family disturbance, 3; public drunkenness, 4; no driver's license, 2; no tag, 4; improper lights and equipment, 1; warrant, 2; shoplifting, 1; improper passing, 3; speeding, 2; destroying private property, 1;

September Is
Pasture Month

"Whereas, an abundant supply of forage from Mississippi's 4½ million acres of forage crops is vital to the production of quality meat, milk and milk products for our State, Nation and the world," ...is the way a proclamation signed by Gov. Winter recently proclaiming September as "Pasture Improvement Month" begins.

Bowmar Virden Jr., Hinds

County farmer and chairman of the Mississippi Association of Conservation Districts' (MACD) pastureland committee, says interest is being placed on pasture management and development during this month.

"There is always room for improvement in our pasture program," Virden said. The high cost of fertilizer coupled with the mid-summer dry spell has caused many producers to put off needed pasture maintenance jobs. Also, several thousand acres have been plowed up and put into soybeans.

For Mt. Olive
Community Action Meeting Set

Another in a series of community meetings sponsored by the Prentiss

opinions on the needs of their community. The meetings will be used as the basis for

Outreach Director, will be the moderator at the meeting.

County Community Action Center will be held Wednesday, Sept. 17, at 7:30 p.m.

the center's proposed accomplishments during the next fiscal year.

The Prentiss County Community Action Center is a division of the Northeast Mississippi Community Action Agency Inc., a non-

at the Mt. Olive Church of God on the Jacinto-Marietta Road.

The minutes of each meeting will be reviewed by the planning committee, who will then make their assessment as to the need of services that the community as a whole desires.

profit corporation established for the purpose of alleviating poverty conditions in Alcorn, Prentiss and Tishomingo counties.

Trespassing on private property, 1; failure to yield right of way, 1; no inspection sticker, 11; running stop sign, 11; no helmet, 1; reckless driving, 3; DWI, 11; DUI, 1; running stoplight, 1; expired tag, 1; following too close, 1; assault and battery, 1; public profanity, 1; and possession of beer, 1.

Wheeler School Menu

Monday, Sept. 15	Lunch
Breakfast	Hot Dog
Toasted Cheese	Cole Slaw
Pineapple Juice	Lima Beans
Milk	Corn Chips
	Strawberry Jello
	Milk
Lunch	Thursday, Sept. 18
Barbecue on Bun	Breakfast
Baked Beans	Sausage & Biscuits
Cole Slaw	Apple Wedge
Peanut Butter Cookie	Milk
Milk	
Tuesday, Sept. 16	Lunch
Breakfast	Chicken & Dumplings
Cereal	Mixed Vegetables
Banana	Cheese & Crackers
Milk	Cornbread
	Chocolate Pudding
Lunch	Milk
Ham Patties	Friday, Sept. 19
Green Beans	Breakfast
Whipped Potatoes	Honey Bun
Cornbread	Orange Wedge
Peaches	Milk
Milk	
Wednesday, Sept. 17	Lunch
Breakfast	Hamburger or Cheeseburger
Pop Tart	Lettuce & Tomato
Orange Juice	Potato Chips
Milk	Whole Kernel Corn
	Apple
	Milk

Legal Notice

NOTICE TO CREDITORS

State of Mississippi,
Lee County

CHANCERY COURT

Estate of Olen Dewey Ryan,
Deceased No. 12,722

NOTICE IS HEREBY GIVEN to all persons having claims against the estate of OLEN DEWEY RYAN, deceased, that Letters were granted the undersigned as Executor of said estate by the Chancery Court of said County, on the 18th day of August, 1980 and all persons holding claims against said Estate are hereby notified to have same probated and registered, according to law, by the Chancery Clerk, within ninety days from date of this notice, otherwise such claim, or claims, not so probated, will be forever barred. This the 18th day of August, A.D., 1980.

Sam R. Ryan
Thomas M. McElroy
P.O. Box 1782, Tupelo, Mississippi.

Solicitor for Estate and
Executor.

(601) 844-4754

24-4TC
Aug. 21, 28, Sept. 4, 11, 1980

Legal Notice

TRUSTEE'S NOTICE OF SALE

WHEREAS, on November 7, 1979 Billy Hutchens and wife, Tammy Hutchens, executed a deed of trust to Eugene B. Gifford, Jr., trustee, for the benefit of The Peoples Bank and Trust Company, Booneville, Mississippi, which deed of trust is of record in Deed of Trust Book 123, Page 522, in the office of the Chancery Clerk of Prentiss County, Mississippi, and which deed of trust was given in renewal and extension of a deed of trust from Billy Hutchens and wife, Tammy Hutchens, to The Peoples Bank and Trust Company dated December 8, 1977, and found of record at Deed of Trust Book 115, Page 23, in the office of the Chancery Clerk of Prentiss County, Mississippi; and

WHEREAS, default having been made in the terms and conditions of said deed of trust and the entire debt secured thereby having been declared to be due and payable in accordance with the terms of said deed of trust, and the legal holder of said deed of trust, The Peoples Bank and Trust Company, Booneville, Mississippi, having requested the undersigned trustee to execute this trust and sell said land for the purpose of raising the sums due thereunder, together with attorney fees, trustee's fees and expenses of sale.

NOW, THEREFORE, I, Eugene B. Gifford, Jr., trustee in the said deed of trust will on the 17th day of September, 1980, offer for sale at public outcry, and sell within legal hours (being between the hours of 11:00 a.m. and 4:00 p.m.), at the West door of the County Courthouse in the County of Prentiss, Booneville, Mississippi, to the highest and best bidder for cash, the following described property lying and being situated in Prentiss County, Mississippi, to-wit:

Part of the SW¼ of Section 33, Township 4 South, Range 8 East, described as follows: Commencing at the Northeast corner of said Quarter; run thence West 60 rods for a true point of beginning; run thence South 210 feet; run thence West 210 feet; run thence North 210 feet; run thence East 210 feet to the true point of beginning. Containing one (1) acre, more or less.

I will convey only such title as is vested in me as trustee.

WITNESS my signature on this the 20th day of August, 1980.

EUGENE B. GIFFORD, JR.
TRUSTEE

24-4TC
August 28, Sept. 4, 11, 18, 1980

Booneville
School
Menu

Monday, Sept. 15	Cubed Beef w-gravy
	Whipped potatoes
	Mixed Vegetables
	Hot Roll--Buttered
	Fruit Cobbler
	Milk
Tuesday, Sept. 16	Corn Dog
	French Fries w-catsup
	Baked Beans
	Chocolate pie w-topping
	Milk
Wednesday, Sept. 17	Ravioli Casserole
	Green Beans
	Tossed Salad
	Hot Roll--Buttered
	Peanut Butter, Coco Cake
	Milk
Thursday, Sept. 18	Hamburger
	French Fries w-catsup
	Strawberry Shortcake
	Milk
Friday, Sept. 19	Fish & Batter w-tartar sauce
	Macroni & Cheese
	Green Peas
	Corn Muffin
	Chilled Fried Cup

Hills Chapel School Menu

Monday, Sept. 15	Lunch
Breakfast	Hot Dogs
Choice of Cereal	Onion Rings
Orange Juice	Cole Slaw
Milk	Ice Cream
	Milk
Lunch	Thursday, Sept. 18
Pizza	Breakfast
Whole Kernel Corn	Toasted Cheese
Combination Salad	Orange Juice
Peach Cobbler	Milk
Milk	
Tuesday, Sept. 16	Lunch
Breakfast	Fish Sticks
Pop-tarts	Macaroni & Cheese
Pineapple Juice	Cornbread
Milk	Candied Apples
	Milk
Lunch	Friday, Sept. 19
Hamburger Helper	Breakfast
Green Beans	Sausage & Biscuits
Rolls	Orange Juice
Jello with Fruit	Milk
Cookies	
Milk	Lunch
	Tacos
Wednesday, Sept. 17	French Fries
Breakfast	Lettuce & Tomato
Donuts	Cheese
Grape Juice	Pineapple Cake
Milk	Milk

Jumpertown School Menu

Monday, Sept. 15	Lunch
Breakfast	Farmer Jones Special Casserole
Honey Bun	(Beef, Potatoes & Cheese)
½ Orange	Toss Salad-Dressing
Milk	Rolls
	Banana Pudding
	Milk
Lunch	Thursday, Sept. 18
Macaroni & Cheese	Breakfast
Green Peas	Ham & Biscuits
Carrot Sticks	Juice
Tomatoes	Milk
Rolls Oatmeal Cookies	
Milk	Lunch
	Beenie Weenies
Tuesday, Sept. 16	Cole Slaw
Breakfast	Potato Tots
Sausage & Biscuits	Cheese & Crackers
Grape Juice	Rolls
Milk	Fruit
	Milk
Lunch	Friday, Sept. 19
Chicken Nuggets	Breakfast
Mashed Potatoes with Gravy	Cheese Toast
Green Beans	Orange Juice
Rolls	Milk
Peanut Butter Bars	
Milk	Lunch
	Barbecue Pork on Bun
Wednesday, Sept. 17	French Fries-Catsup
Breakfast	Fruited Jello-Topping
Cereal	Cinderella Cake
½ Banana	Milk
Milk	

Thrasher School Menu

Monday, Sept. 15	Lunch
Breakfast	Cubed Beef and Gravy
Sausage & Biscuits	Potatoes Au Gratin
Juice	Green Beans
Milk	Yeast Rolls
	Banana Pudding
	Milk
Lunch	Thursday, Sept. 18
Meat & Cheese Combo	Breakfast
Whole Kernel Corn	Cereal
Tater Tots	Juice
Congeeled Salad	Milk
Milk	
Tuesday, Sept. 16	Lunch
Breakfast	Spaghetti & Meat Sauce
Doughnuts	Tossed Salad
Juice	Yeast Rolls
Milk	Fruit Cup
	Chocolate Chip Cookies
	Milk
Lunch	Friday, Sept. 19
Friend Chicken	Breakfast
Yeast Rolls	Doughnuts
Creamed Potatoes	Juice
English Peas	Milk
Sliced Peaches	
Milk	Lunch
	Hamburgers
Wednesday, Sept. 17	French Fries- Ketchup
Breakfast	Lettuce Wedge
Pancakes & Syrup	Tomato Slice
Juice	Orange
Milk	Milk

Coming Soon

The Banner-Independent

Holiday Cookbook

Last Year's Cookbook was our most popular special feature, and this year's promises to be even bigger and better.

Send Your Favorite Recipes Now

It's Your Opportunity To Share Them With Your Friends And Neighbors.

And You Could Win A Cash Prize!

Bring Or Mail Them To The

Banner-Independent

Post Office Box 269

Booneville, Miss. 38829

Many Hidden Costs In Federal Regulations

By ED BLAKE
Mississippi Farm Bureau
Federation

agencies.

Much of the shadow boxing taking place in millions of American households these days as typical families seek to balance family budgets is a result of a phantom but very real enemy in the form of taxation by regulation.

It is hard to strike a real blow at this rival for earnings because he is here, yon and everywhere.

In a speech to farm leaders in Chicago recently however, Alan Reynolds, vice president of the First National Bank of Chicago, held this grim specter in perspective long enough to issue a warning that Americans today are paying a huge unlegislated tax imposed by regulatory

Reynolds pointed out that today there are some 87 federal regulatory agencies with about two dozen of them created since 1970. These agencies employ over 100,000 people, and their runaway expansion can be gauged by the fact that the Federal Register, the book of federal regulations, has tripled in size since 1970—from 20,000 to 65,600 pages.

The percentage of the nation's productive population segment subject to comprehensive federal regulation has grown from seven to 30 percent. And in recent years the agencies dealing with safety, health, and environmental matters have grown to encompass virtually every economic and many social activities.

The cost of regulation is

widespread, sapping costs from many angles.

First, there is the obvious direct cost burden on taxpayers for the administrative expenses incurred by the growing agencies themselves. The 27 largest regulatory agencies already have escalated their budgets from \$1.6 billion in 1970 to \$7 billion in 1977.

The regulatory activities of USDA alone will cost taxpayers \$830 million next year for an increase of 164 percent in five years.

A second cost of regulation is the paperwork burden on business. The cost of filling out about 4,400 forms is no small item in terms of employee wages and printing expenses. The Commission on Federal Paperwork estimated the cost of filling out federal forms as up to \$32 billion for

private industry and \$350 more for agriculture.

But the biggest cost is that of compliance to regulations.

The Commerce Department figures show that pollution control expenditures alone cost business and consumers \$22 billion in 1976. One effort to cover the entire field of regulatory compliance cost by Robert DeFina of Washington University resulted in a probable \$62 billion cost estimate for 1976. Calculations by the Ford Administration were twice that large. Since then, inflation and growth of regulations have made the cost today probably in the

\$100 billion range annually.

A more subtle burden is created by risks involved in regulations. By this it is meant the danger to a long-term investment project that is legal and profitable when undertaken but which may be rendered illegal or uneconomic by a change in regulations.

Whimsical, erratic changes in the basic rules of the game thus have a paralyzing effect on long-term investments—a problem compounded by regulators' apparent personal stance to be overly cautious.

Red tape has a way of snarling productivity. The

Commerce Department has published a study showing recent changes in just two types of regulation—environmental and occupational safety—have reduced the growth of productivity by a third of a percentage point. Since productivity has been rising

only by about 1½ percent a year over the past decade, a third of a point loss created by only these two agencies is significant.

One answer to the problem is to make government agencies accountable for the costs they impose on consumers.

Mississippi Senator Thad Cochran has suggested that the agencies might be cut off at the pass and harnessed if Congress itself requires cost

impact studies to accompany future legislation. That suggestion appears to have considerable merit.

Banner-Independent Want Ads

Get Fast Results

The Bottom Line

Candid Answers To Your Questions
About Advertising and Business Topics.

By S. GALE DENLEY
Associate Professor of Journalism
University of Mississippi

My local ad salesman tells me: I cram too many items in my ads. I think she is just trying to make her work easier, but I guess you'll take her side. I just want my money's worth.

Dear WMMW: You mixed your genders, I think, and after a recent spanking for sexism, I found your query distracting.

To be specific, I know what you were saying, but something about it kept me from getting the full and true message.

And to reiterate the point your salesperson was trying to make with you—a simple point can be missed if the message is presented in a confusing manner.

This confession can come from too much in an ad, or from a number of other pitfalls.

Your ad rep is obviously trying to do a good job for you and feels your restrictions on space is jeopardizing her efforts, so to get the full benefit of her ability you need to loosen up—give her more space or reduce the number of items and see if her advice is valid.

One observation should be made—a crowded ad indicates a crowded store—if this

is the image you want to create for your store, stick to your guns.

But, if you have made a conscious effort to widen aisles and make your merchandise more visible, do the same with your ads.

White space in ads is like floor space in your store—you need it to sell.

As I don't know the exact facts and data of your situation I must deal in generalities. Therefore I recommend that you give your ad salesperson the go ahead to do it her way for a few weeks.

See what she can do, and then decide on the answer.

Your decision to advertise represents a major investment in the future of your business.

Don't jeopardize your future by allowing a few inches of white space to stand between success and failure.

Send Questions or Comments
to S. Gale Denley, Associate
Professor, Department of Journal-
ism, University, Miss. 38677.

keeping you in touch



By Bob Bartley
Manager

School bells are ringing again. When you're driving, remember to watch for school zones and obey traffic laws. Drive especially carefully when children are walking along streets or roads and when school buses are stopped.

South Central Bell works with Mississippi schools by providing free films, simulation games, and other communications learning tools. Our programs are designed to encourage student participation and self-discovery.

For grade school students, exciting new teletraining activities stimulate career awareness while complementing math, social studies, economics, language arts, and science classes.

For older students—including those in college—practical programs focus students' attention on the world of work and getting ready for it. Students explore a variety of jobs, including jobs in communications.

For more information about our free Aids to Education, contact the Educational Representative in your area by calling your local South Central Bell Residence Service Center.

South Central Bell has great long distance rates. You can get great savings by choosing your times to call and by dialing the One-Plus* way.

One-Plus rates between 5 and 11 p.m. Sunday through Friday are 35 percent** cheaper than regular weekday rates. When you dial One-Plus calls from 11 p.m. at night until 8 a.m. the next morning, all day Saturday, or Sunday until 5 p.m., you save 60 percent** over weekday rates.

So go ahead and reach out. Enjoy more visits by long distance... and save when rates are great.

* One-Plus rates do not apply to Zero-Plus dialed calls, operator-handled calls, coin telephone calls, calls from a hotel or motel, or calls to Alaska or Hawaii.

** On One-Plus calls, discounts apply to total charges. On operator-assisted calls, discounts apply only to additional minute charges.



Make good things happen fast
... by long distance.

Give the gift of music.

COUNTRY MUSIC SALE

WILLIE NELSON

2 RECORD SET
MUSIC FROM THE ORIGINAL SOUNDTRACK
**WILLIE NELSON & FAMILY
HONEYSUCKLE ROSE**
including:
On The Road Again/Angel Eyes/Angel Flying
Too Close To The Ground/Two Sides To Every
Story/If You Want Me To Love You I Will

ALBUM OR TAPE 9⁹⁶

HONEYSUCKLE ROSE

**WILLIE NELSON
STARDUST**
including:
Stardust/Georgia On My Mind/Unchained Melody
September Song/Someone To Watch Over Me

ALBUM 5⁹⁶ TAPE 6⁴⁷

STARDUST

**WILLIE NELSON
THE TROUBLEMAKER**
including:
Uncle Sam/When The Roll Is Called Up Yonder
Will The Circle Be Unbroken In The Garden
Precious Memories

ALBUM 5⁹⁶ TAPE 6⁴⁷

THE TROUBLEMAKER

**WILLIE NELSON SINGS
KRISTOFFERSON**
including:
Me And Bobby McGee
Help Me Make It Through The Night/Why Me
You Show Me Yours (And I'll Show You Mine)
Sunday Mornin' Comin' Down

ALBUMS 4⁹⁶ TAPES 5⁴⁷

SINGS KRISTOFFERSON

**WILLIE NELSON
RED HEADED STRANGER**
including:
Blue Eyes Crying In The Rain
Bandera Time Of The Preacher
Hands On The Wheel/Red Headed Stranger

ALBUMS 9⁹⁶ TAPES 10⁴⁷

RED HEADED STRANGER

**WILLIE NELSON & RAY PRICE
SAN ANTONIO ROSE**
including:
I Fall To Pieces/Crazy Arms
Funny How Time Slips Away/Night Life/I'd Love
To Love You

ALBUMS 9⁹⁶ TAPES 10⁴⁷

SAN ANTONIO ROSE

2 RECORD SET
**Willie Nelson
Willie and Family Live**
including:
Whiskey River/Blue Eyes Crying In The Rain
Bloody Mary Morning/Georgia On My Mind
Good Hearted Woman

ALBUMS 9⁹⁶ TAPES 10⁴⁷

WILLIE & FAMILY LIVE

2 RECORD SET
**Willie Nelson
and Leon Russell
ONE FOR THE ROAD**
including:
Heartbreak Hotel/Danny Boy
The Wild Side Of Life/Sixx City Sue
Summertime Delirium

ALBUMS 9⁹⁶ TAPES 10⁴⁷

ONE FOR THE ROAD

"Buy It Once. Enjoy It A Lifetime. Recorded Music Is Your Best Entertainment Value."

SPOTLIGHT ON
WILLIE NELSON

WILLIE NELSON

DOLLY PARTON
I Wish I Felt This Way At Home

DOLLY PARTON

ELVIS PRESLEY
SEPARATE WAYS

ELVIS PRESLEY

SONS OF THE PIONEERS
SAN ANTONIO ROSE

SONS OF PIONEERS

WAYLON JENNINGS
Heartaches By The Number
And Other Country Favorites

WAYLON JENNINGS

2⁹⁴ ALBUMS PLUS MANY MORE

TAPES 2⁹⁴

GLEN CAMPBELL
Glen Campbell Galveston

THE CARTER FAMILY
THE ORIGINAL AND GREAT
CARTER FAMILY

BILLY "CRASH" CRADDOCK
Billy "Crash" Craddock

WILLIE NELSON
WILLIE NELSON

THE KENDALLS
THE KENDALLS
Two Divided By Love

EASTGATE MALL BOONEVILLE, MISS.

WHEN IS YOUR

CLASSIFIED INFORMATION

NO SECRET AT ALL?

PEOPLE READ IT in the Banner-Independent

We can't keep a secret when we get classified information . . . it's spread all over town! Rely on us to carry your buying or selling message to many likely prospects in the area . . . for the best and fastest results. So whether you're looking to sell a house, buy a boat, run a garage sale . . . whatever. It pays to do it our way!

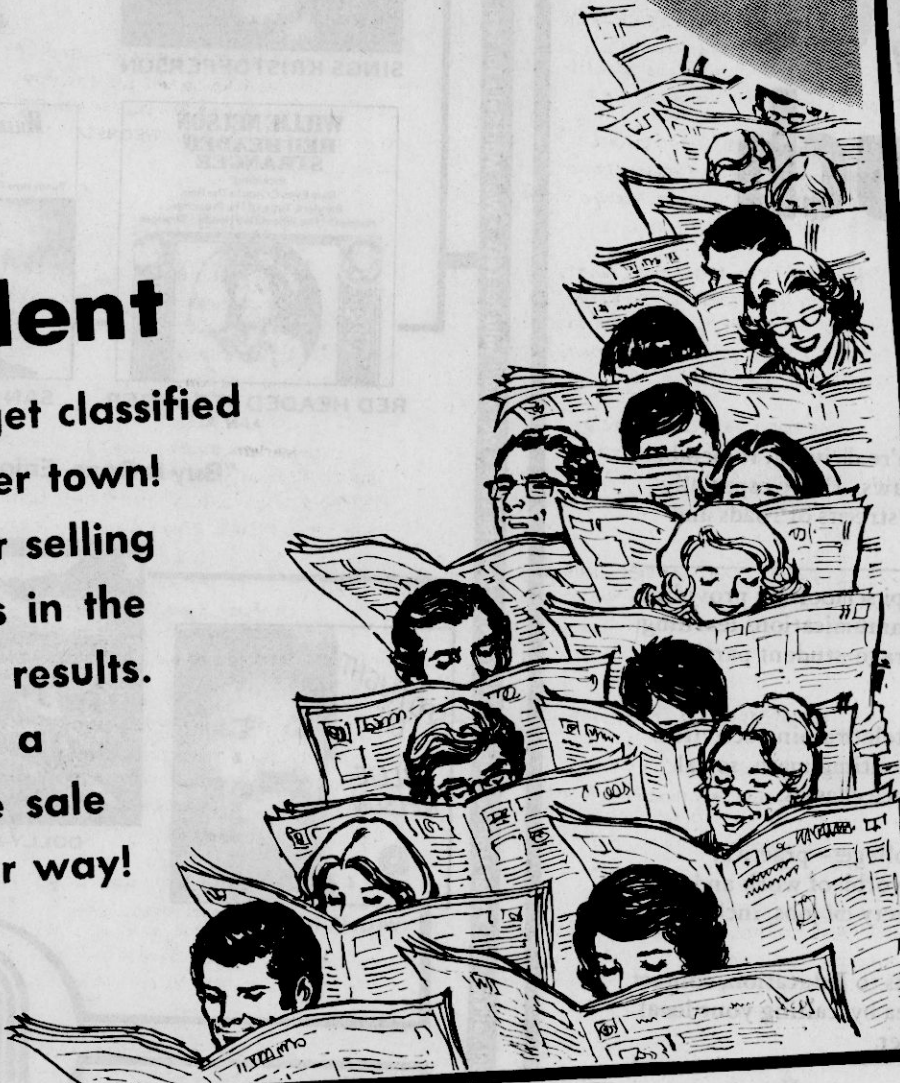

Banner-Independent

MAIN STREET — BOONEVILLE, MISS.

THOUGHT FOR THE WEEK

Training A Child

By C. D. Edge

Train Up A Child In The Way He Should Go: And When he Is Old, He Will Not Depart From It... Prov. 22:6

A church member smiled, when a young mother took her three-week-old son to church, so that he would always be in the habit of going to church. Forty years later, when that member saw him assisting in the Communion, his mothers words were remembered. When a thoughtful child was asked why a certain tree in the garden was crooked, he answered, I suppose somebody must have stepped on it when it was a little fellow. We need to be careful about stepping on little fellows. It is claimed that training is a greater factor than heredity in character development. However that may be, it is a primary duty of parents to train children. Someday God will ask us-WHERE IS THE FLOCK THAT WAS GIVEN THEE, THY BEAUTIFUL FLOCK? JEER. 13:20 The governor of one of our states declared a few years ago that the average age of the

inmates of the State Prison was less than twenty-one. These, he said, are not good men fallen after good training, but mostly young men who never were trained. The Bible command is, BRING THEM (your children) UP IN THE NUTURE AND ADMONITION OF THE LORD. EPH. 6:4. Things of God are to be taught diligently to our children. We are to talk of them in the house and out of doors and everywhere, read Deut. 6:7-9. In order to train a child the right way, we must ask God-HOW SHALL WE ORDER THE CHILD, AND HOW SHALL WE DO UNTO HIM? JUDGES 13:20. Our Lord will answer and help. Because of what you do will your child be able to say one day-O GOD, THOU HAST TAUGHT ME FROM MY YOUTH: AND HITHER TO HAVE I DECLARED THY WONDROUS WORKS -PSALMS 71:17.



C. D. Edge, Pastor
Grace & Liberty United
Methodist Church

This page is possible through the request and cooperation of interested ministers in our area. It is brought to you through the support of the businesses listed below.

Banner-Independent
DEDICATED TO THE PEOPLE & PROGRESS OF
PRENTISS COUNTY

Farm Bureau Insurance
LIFE-AUTO-FIRE

**Mechanical & Electrical
Supply, Inc.**

Schweiger Furniture Co.
FASHIONS IN FURNITURE

Booneville Banking Association
THE PEOPLES BANK & TRUST CO.
BANK OF MISSISSIPPI

Gerald Hodges Printing
"SERVING YOU IS A PRIVILEGE WE APPRECIATE"
728-6476

Pepsi-Cola - Tupelo
HAVE A PEPSI DAY

S&J Ready-Mix, Inc.
728-4431

Coca-Cola-Corinth
COKE ADDS LIFE TO EVERY THING NICE

Gold Bond Exterminators
JIMMY MURPHY, MANAGER

Prentiss Manufacturing

Davis Realty
ROBERT DAVIS APPRAISER & BROKER
728-7328

McMillan Funeral Home
83 YEARS OF SERVICE

Salts Funeral Home
SERVING YOU BECAUSE WE CARE

Tigrett Drug Center, Inc.
"PRESCRIPTION SPECIALISTS"

Baptist BOONEVILLE FIRST FREE WILL BAPTIST CHURCH 282 N. Lake St., Luther Gibson, Pastor SUNDAY-Sunday School 10:00 a.m., Morning Worship 11:00 a.m., Evening Worship 6:00 p.m., WEDNESDAY-Church Training and Bible Study 7:00 p.m. CALVARY BAPTIST Corner Main and Broad St., R.J. Beffick, Pastor SUNDAY-Sunday School 9:45 a.m., Morning Worship 11:00 a.m., Training Hour 5:00 p.m., Evening Worship 6:00 p.m., WEDNESDAY-Bible Study 7:00 p.m. CASSEY CREEK BAPTIST CHURCH Off Hwy. 364-Harvey Reeves, Pastor SUNDAY-Sunday School 10:00 a.m., Morning Worship 11:00 a.m., Evening Worship 6:00 p.m. CANDLERS CHAPEL BAPTIST CHURCH Pastor F.A. Collins SUNDAY-Sunday School 10:00 a.m., Training 5:30 p.m., Preaching 6:00 p.m. CRESTWOOD BAPTIST Hwy. 4 East, Jerry Mitchell, Pastor SUNDAY-Sunday School 9:30 a.m., Worship 10:30 a.m., Training Union 5:30 p.m., Worship 6:30 p.m. EAST BOONEVILLE BAPTIST CHURCH East Church St., Excali Burleson, Pastor SUNDAY-Sunday School 9:45 a.m., Worship Hour 11:00 a.m., Church Training 5:00 p.m., Worship 6:00 p.m., WEDNESDAY-Worship 7:00 p.m. EAST PRENTISS BAPTIST CHURCH Booneville, Kenneth Bishop, Pastor SUNDAY-Sunday School 10:00, Worship Service 11:00 a.m., Training Union 6:00 p.m., Worship Service 7:00 p.m., WEDNESDAY-Bible Study 7:00 p.m. INDEPENDENT FAITH BAPTIST MISSION Hwy. 38 E. Booneville, Bill Johnson, Pastor SUNDAY-Sunday School 10:00 a.m., Morning Worship 11:00 a.m., Evening Service 6:00 p.m., WEDNESDAY-Evening Service 7:00 p.m. FIRST BAPTIST CHURCH 481 West Church St., Tom F. Rayburn, Pastor SUNDAY-Sunday School (Broadcast WBIP) 9:45 a.m., Morning Worship 11:00 a.m., Church Training 5:00 p.m., Evening Worship 6:00 p.m., WEDNESDAY-Prayer Meeting 6:30 p.m. FORKED OAK BAPTIST CHURCH Route 6, Horace McComb, Pastor SUNDAY-Sunday School 10:00 a.m., Worship 11:00 a.m., Training Union 6:00 p.m., Preaching 6:30 p.m., WEDNESDAY-Prayer Service 7:00 p.m. GASTON BAPTIST CHURCH Gaston-Caroline Road, Milton Koss, Pastor SUNDAY-Sunday School 9:30 a.m., Worship 10:30 a.m., Church Training 6:00 p.m., Worship Service 6:45 p.m., WEDNESDAY-Prayer Meeting 7:00 p.m. GRACE INDEPENDENT BAPTIST Frankstown, Jan Milton, Pastor SUNDAY-Sunday School 10:00 a.m., Morning worship 11:00 a.m., Evening Worship 7:00 p.m., WEDNESDAY-Prayer Meeting 7:00 p.m. JONES CHAPEL FREE WILL BAPTIST Jacinto-Antitude Road, Paul Long, Pastor SUNDAY-Sunday School 10:00 a.m., Morning Worship 11:00 a.m., Evening Worship 5:00 p.m. LITTLE BROWN FREE WILL BAPTIST Route 1, Tim Wood, Pastor SUNDAY-Sunday School 10:00 a.m., Morning Worship 11:00 a.m., C.T.S. 7:00 p.m., Evening Worship 7:30 p.m., WEDNESDAY-Prayer Meeting 7:00 p.m. LITTLE CREEK MISSIONARY BAPTIST Marietta, Jimmy Stewart, Pastor SUNDAY-Sunday School 10:00 a.m., Morning Worship 11:00 a.m., Training-Union 5:00 p.m., Evening Worship 5:30 p.m. MARTIN HILL FREE WILL BAPTIST CHURCH Route 5, Hwy. 38 East, Johnny Sexton, Pastor SUNDAY-Sunday School 10:00 a.m., Morning Worship 11:00 a.m., Evening Worship 6:00 p.m., WEDNESDAY-Church Training and Bible Study 7:00 p.m.	MT. PLEASANT MISSIONARY BAPTIST Altitude, Bro. E.M. Langston, Pastor SUNDAY-Sunday School 10:00 a.m., Worship Service 11:00 a.m., Evening Service 5:30 p.m., 2nd Saturday night singing 7:00 p.m., WEDNESDAY-Prayer meeting 6:30 p.m. MT. PISGAH FREE WILL BAPTIST Hollis Southerland, Pastor SUNDAY-Sunday School 10:00 a.m., Morning Worship 11:00 a.m., Evening Worship 6:00 p.m., WEDNESDAY-C.T.S. and Bible Study 7:00 p.m. NEW LEBANON FREE WILL BAPTIST Highway 364-Terry Booker, Pastor SUNDAY-Sunday School 10:00 a.m., Morning Worship 11:00 a.m., Evening Worship 5:30 p.m., WEDNESDAY-Church Training and Bible Study 6:30 p.m. NEW SITE BAPTIST New Site, James Mullen Bishop, Pastor SUNDAY-Sunday School, 1st and 3rd Sunday 1:00 p.m., 2nd and 4th Sunday 10:00 a.m., Preaching 1st and 3rd Sunday 2:00 p.m. OAK HILL BAPTIST CHURCH Blackland Community, Brother J.C. Praffner SUNDAY-Sunday School 10:00 a.m., Morning Worship 11:00 a.m., Training Union 6:00 p.m., Evening Worship 7:00 p.m., WEDNESDAY-Prayer Meeting 7:00 p.m. OSBORNE CREEK BAPTIST CHURCH Tom F. Rayburn, Interir-Pastor SUNDAY-Worship Services 2nd and 4th Sunday 9:30 a.m., Sunday School every Sunday 10:30 a.m. PINEY GROVE BAPTIST CHURCH Route 1, Bro. Eugene Tennison, Pastor SUNDAY-Sunday School 10:00 a.m., Morning Worship 11:00 a.m., Sunday evening 6:00 p.m. SMITH'S CHAPEL FREE WILL BAPTIST Jacinto Road, Curtis Briley, Pastor SUNDAY-Sunday School 10:00 a.m., Worship 11:00 a.m., Sunday night 6:30 p.m., THURSDAY-Church Training and Bible Study 7:00 p.m. WHEELER BAPTIST CHURCH Wheeler, Charles Fowler, Pastor SUNDAY-Bible Study 9:45 a.m., Morning Worship 10:35, Evening Worship 6:00 p.m., WEDNESDAY-Bible Study 7:00 p.m. WHEELER PRIMITIVE BAPTIST CHURCH North of Wheeler School, James R. White, Elder SUNDAY-Bible Study 10:00 a.m., Preaching 11:00 a.m. Church Of Christ BOONEVILLE CHURCH OF CHRIST Highway 45 North, Bill Higgins Minister SUNDAY-Sunday School 9:45 a.m., Sunday Worship 10:35 a.m., Evening Worship 6:00 p.m., WEDNESDAY-Bible Study 7:00 p.m. CARTERS CHAPEL CHURCH OF CHRIST Highway 364 E., Altitude Rd., O.T. Pharr, Minister SUNDAY-Bible Study 9:30 a.m., Worship 10:00 a.m., Evening Worship 5:00 p.m., WEDNESDAY-Bible Study 7:00 p.m. HILLS CHAPEL CHURCH OF CHRIST 6 miles East of Booneville, Hwy. 38 Stephen Pope, Minister SUNDAY-Sunday School 9:45 a.m., Worship 10:45 a.m., Evening Worship 6:00 p.m., WEDNESDAY-Bible Study 7:00 p.m. MARIETTA CHURCH OF CHRIST Marietta, Richard Goech, Minister SUNDAY-Sunday School 9:45 a.m., Worship 10:30 a.m., Evening worship 6:00 p.m., WEDNESDAY-Bible Study 7:30 p.m. JACINTO CHURCH OF CHRIST Jacinto, J.T. Smith, Minister SUNDAY-Sunday School 10:00 a.m., Worship 11:00 a.m., Evening 5:30 p.m., WEDNESDAY-Mid-Week Bible Study 6:30 p.m. JUMPERTOWN CHURCH OF CHRIST Jumpertown Bro. Trey McNutt, Minister, Bro. Oscar Clark, Minister SUNDAY-Sunday Worship 10:00 a.m., Sunday Evening 5:30 p.m., WEDNESDAY-Bible Study, 7:00 p.m.	NEW BETHEL CHURCH OF CHRIST 1 mile west of New Site on Hwy. 4, Winston Wilemon, Minister SUNDAY-Bible Study 9:30 a.m., Worship 10:30 a.m., Evening 6:00 p.m., WEDNESDAY-Bible Study 7:00 p.m. NORTH RIENZI CHURCH OF CHRIST Rienzi, Jerry Childs, Minister SUNDAY-Bible Study 10:00 a.m., Worship 10:45 a.m., Sunday night 6:30 p.m., WEDNESDAY-Bible Study 7:30 p.m. OAK RIDGE CHURCH OF CHRIST Blackland Community, Calvin Barber, Minister SUNDAY-Bible Classes 9:30 a.m., Worship 10:30 a.m., Sunday night 5:30 p.m., WEDNESDAY-Wednesday night 6:30 p.m. SNOWDOWN CHURCH OF CHRIST Jim Archer, Minister SUNDAY-Bible Classes 10:00 a.m., Worship 11:00 a.m., Evening Worship 6:00 p.m., WEDNESDAY-Mid-Week Bible Study 7:00 p.m. STUTTS CHAPEL CHURCH OF CHRIST 1 mile w. of Harris Skating Rink Highway 45 N. Robert C. Tice, Sr., Minister SUNDAY-Bible Study 10:00 a.m., Preaching 11:00 a.m. WEST BOONEVILLE CHURCH OF CHRIST Highway 4 West, Ward Hogland, Minister SUNDAY-Bible Study 9:45 a.m., Worship 10:30 a.m., Evening Worship 6:00 p.m., WEDNESDAY-Bible Study 7:00 p.m. ZION'S REST CHURCH OF CHRIST Hwy. 371 Marietta Comm., Lee Cole, Minister SUNDAY-Bible Study 9:45 a.m., Worship 10:30 a.m., Evening Worship 5:00 p.m., WEDNESDAY-Mid-week Bible Study 7:00 p.m. Church Of God BOONEVILLE CHURCH OF GOD Corner S. Lake & Hatchie St., Jim Adams, Pastor SUNDAY-Sunday School 9:45 a.m., Worship 10:45 a.m., Evening Worship 6:30 p.m., WEDNESDAY-Family Training 7:00 p.m. CANAAN ASSEMBLY OF GOD 400 Marietta Street, Pastor, Jerry Ford SUNDAY-Sunday School 9:45 a.m., Morning Worship 11 p.m., Youth Service (C.A.) 5 p.m., Evening Worship 6 p.m., WEDNESDAY-Prayer Meeting 7:30 p.m. CHURCH OF GOD Wheeler, Allen Smith, Pastor SUNDAY-Sunday School 10:00 a.m., Sunday Worship 11:00 a.m., Evening 6:00 p.m., WEDNESDAY-Family Training Hour 7:00 p.m. INDEPENDENT CHURCH OF GOD North Lake & Terry St., Austin Shook, Pastor SUNDAY-Sunday School 10:00 a.m., Morning Worship 11:00 a.m., Evening Worship 6:45 p.m., WEDNESDAY-Prayer Meeting 7:00 p.m. MARIETTA CHURCH OF GOD OF PROPHECY Florence Ables, Pastor SUNDAY-Sunday School 10:00 a.m., Morning Worship 11:00 a.m., Youth Service 6:00 p.m., Evening Worship 7:00 p.m., WEDNESDAY-Prayer Meeting 7:00 p.m. MT. OLIVE CHURCH OF GOD Route 6, Booneville, Andrew L. Marshall, Pastor SUNDAY-Sunday School 9:45 a.m., Morning Worship 11:00 a.m., Worship Service 5:00 p.m. Catholic INFANT JESUS OF PRAGUE CATHOLIC Hwy. 45, 3 mi. South of Booneville Kenneth Stoll, S.C.J. Pastor, George Finger, S.C.J. Associate SATURDAY-1st and 3rd and 5th confessions 4-5 p.m., SUNDAY-Mass 9 a.m., religious instructions younger children 10 a.m., Jr. and Sr. High School 6:30 p.m. Bible Church LAKEVIEW BIBLE CHURCH Meadow Creek Road, Bobby White, Pastor SUNDAY-Sunday School 10:00 a.m., Morning Worship 11:00 a.m., Evening Worship 5:30 p.m., WEDNESDAY-Prayer Meeting and Bible Study 7:00 p.m., SATURDAY-Young peoples service 7:00 p.m.	Holiness BOONEVILLE REVIVAL CENTER North First Street, Pastor, Bobby Stacy, and Lloyd Knight SUNDAY-Sunday morning Sunday School 10:30 a.m., Evening 7:30 p.m., WEDNESDAY-Prayer Service 7:30 p.m., Saturday Service 7:30 p.m. Morman THE CHURCH OF JESUS CHRIST OF LATTER DAY SAINTS George E. Allen Reed, George E.W. Burns, Bishop SUNDAY-Priesthood 9:00 a.m., Sunday School 10:00 a.m., Sacrament 10:30 a.m., Relief Society 9:00 a.m., Sunday, WEDNESDAY-Relief Society 10:00 a.m., Mutual 7:30 p.m. United Methodist. BLYTHES CHAPEL Rienzi, Ms. Ronald Wenzel, Pastor SUNDAY-Sunday School 10:00 a.m., Worship Service 11:00 a.m., MYF 6:00 p.m., Church Service 7:00 p.m., WEDNESDAY-Bible Study 7:30 p.m. CAROLINA UNITED METHODIST Route 3, James P. Perry, Pastor SUNDAY-Sunday worship 1st Sunday 11:00 a.m., 2nd Sunday 10:00 a.m., 3rd Sunday 6:00 p.m., 4th Sunday 10:00 a.m. CHRIST UNITED METHODIST Route 2, Blackland, Bill Garrison, Pastor SUNDAY-Preaching 1st and 3rd 10:00 a.m., Evening 6:00 p.m., 2nd and 4th 11:00 a.m., UMYF 6:00 p.m., Mens Club 2nd Thursday 7:00 p.m., UMW 2nd Monday 7:00 p.m. CROSS ROADS UNITED METHODIST Route 3, James P. Perry, Pastor SUNDAY-Sunday Worship 1st Sunday 10:00 a.m., 2nd Sunday 6:00 p.m., 3rd Sunday 11:00 a.m., 4th Sunday 6:00 p.m., WEDNESDAY-Prayer Meeting 5:30 p.m. FIRST UNITED METHODIST CHURCH Booneville, Charles L. Potts, Minister SUNDAY-Church School 9:45 a.m., Morning Worship 11:00 a.m., UMYF 5:30 p.m., Junior Fellowship 5:00 p.m., Evening Worship 7:00 p.m., Mid-Week Prayer 6:30 p.m. GRACE UNITED METHODIST CHURCH East Church St., C.D. Edge, Pastor SUNDAY-Sunday School 9:45 a.m., Morning Worship 11:00 a.m., UMYF 6:30 p.m., Evening worship 7:00 p.m., THURSDAY-Bible Study 7:30 p.m. JUMPERTOWN UNITED METHODIST James P. Perry, Pastor SUNDAY-Sunday Worship 1st Sunday 7:00 p.m., 2nd Sunday 11:00 a.m., 3rd Sunday 10:00 a.m., 4th Sunday 11:00 a.m., 5th Sunday 11:00 a.m., WEDNESDAY-Prayer Meeting 6:30 p.m. LAMBS CHAPEL INDEPENDENT METHODIST Jumpertown, W.E. Sharp, Pastor Gene Coltharp, Associate Pastor SUNDAY-Sunday School 10:00 a.m., Worship 1st Sunday 11:00 a.m., Bro. Sharp, 3rd Sunday Evening 6:30 p.m., Bro. Coltharp, WEDNESDAY-Bible Study 6:30 p.m. LIBERTY UNITED METHODIST CHURCH Hwy. 38 East, C.D. Edge, Pastor SUNDAY-Sunday School 9:00 a.m., Morning Worship 10:00 a.m., UMYF 6:00 p.m., THURSDAY-Bible Study 6:30 p.m. MARIETTA UNITED METHODIST CHURCH Marietta SUNDAY-1st, 3rd, 4th, Worship 9:30 a.m., Church School 10:30 a.m. MEADOW CREEK UNITED METHODIST CHURCH Route 4 SUNDAY-Sunday Worship 2nd Sunday 9:30 a.m., 4th Sunday 4:30 p.m., 5th Sunday 11:00 a.m.	MT. NEBO UNITED METHODIST CHURCH Route 5 SUNDAY-Sunday worship 1st and 3rd Sunday 4:30 p.m., 5th Sunday 9:30 a.m. RIENZI CHARGE UNITED METHODIST Rienzi, Ms. Johnny Duval, Pastor SUNDAY-1st Sunday Worship 11:00 a.m., 3rd Sunday worship 9:45 a.m., 4th Sunday worship 7:00 p.m. PISGAH SUNDAY-1st and 3rd Sunday Worship 6:00 p.m., 2nd Sunday Worship 9:45 a.m., 4th Sunday worship 11:00 a.m. THRASHER SUNDAY-1st Sunday worship 9:45 a.m., 3rd Sunday worship 11:00 a.m., 4th Sunday worship 6:00 p.m., 5th Sunday Worship 11:00 a.m. SILOAM UNITED METHODIST CHURCH New Site SUNDAY-Sunday Worship 1st, 2nd, 3rd, 4th Sunday 11:00 a.m., Church School 10:00 a.m. WHEELER UNITED METHODIST Wheeler, Bill Garrison, Pastor SUNDAY-Preaching 2nd and 4th, 11:00 a.m., 1st and 3rd Sunday 10:00 a.m., UMYF 6:00 p.m., THURSDAY-Prayer Meeting 7:00 p.m., UMW 7:00 p.m., 2nd Thursday Mens Club 1st Monday 7:00 p.m. Pentecostal EMMANUEL UNITED PENTECOSTAL CHURCH Hwy. 4 East E.L. Spence, Pastor SUNDAY-Sunday morning 10:00 a.m., Morning worship 11:00 a.m., Youth Service 4:30 p.m., Evening Worship 6:00 p.m., THURSDAY-Prayer and Bible Study 7:15 p.m. FIRST PENTECOSTAL CHURCH 204 North Lake St., Larry Hill, Pastor SUNDAY-Sunday School 10:00 a.m., Morning Worship, (broadcast WBIP F.M.) 11:00 a.m., Youth Fellowship 5:15 p.m., Evening Worship 6:00 p.m., WEDNESDAY-Prayer and Bible Study 7:00 p.m. Presbyterian BOONEVILLE PRESBYTERIAN West George E. Allen Drive, Booneville, I.K. Foster, Pastor SUNDAY-Sunday Morning Worship 9:00 a.m., Sunday School 10:00 a.m.
---	---	--	--	--





"It's The Total Tape That Counts"

OPEN 7 DAYS A WEEK FOR YOUR SHOPPING CONVENIENCE

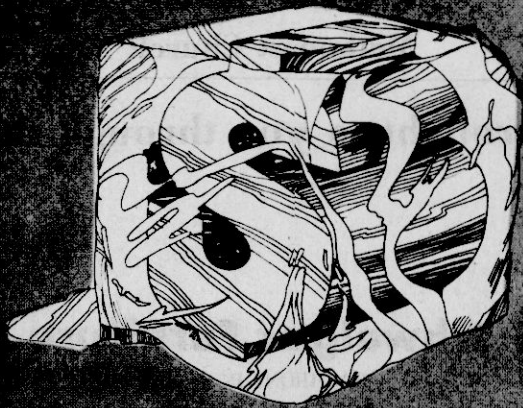

INFLATION ON ICE!

PRICES FROZEN ON HUNDREDS OF ITEMS

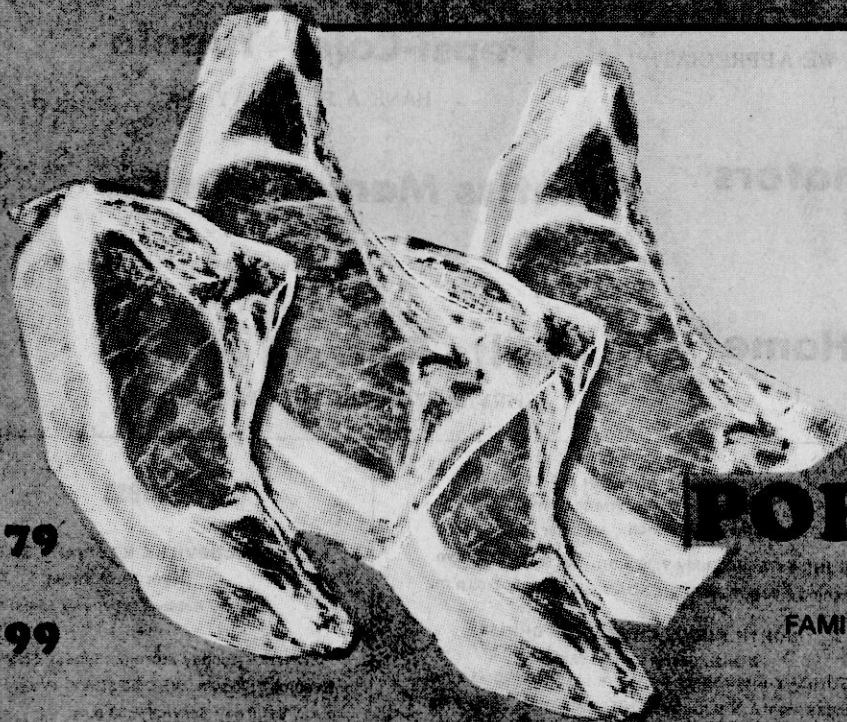

QUARTER
PORK LOIN
LB. **\$1.29**

BACON LB. **89¢**
PORK CHOPS LB. **\$1.88**
PUNCH MEAT **79¢**
FRANKS LB. **99¢**
BEEF STEAK LB. **\$1.79**
PORK STEAK LB. **\$1.99**

PORK CHOPS
FAMILY PACK LB. **\$1.78**

FRANKS
12 OZ. PKG. **79¢**

SPARE RIBS
5 LBS. OR MORE **78¢**

\$1.00 OFF
ANY FRESH MADE PIZZA
FROM OUR MEAT DEPT.
COUPON EXPIRES, SEPT. 17, 1980

ARMOUR CHICKEN FRIED STEAK LB. **\$1.49**
SEA PAK FISH CAKES **99¢**

SEA PAK FISH STICKS **\$1.49**
SEA PAK FISH FILLETS **\$1.49**
SLIMLINE SAUSAGE **\$1.49**

MR. TURKEY SLICED BOLOGNA LB. **\$1.49**
MR. TURKEY 12 OZ. Turkey Lites **\$1.49**

MR. TURKEY CHUNK Bologna LB. **89¢**

TURKEY WINGS LB. **49¢**

ARMOUR BREADED Pork Patties LB. **\$1.59**
DELMONTE Catsup 32 OZ. **88¢**

CRISCO
SHORTENING
3 LB. CAN **\$1.48**
LIMIT ONE WITH \$10 OR MORE PURCHASE

UNDERWOOD DEVILED HAM SPREAD 4 1/2 OZ. **78¢**
PILLSBURY HUNGRY JACK INSTANT POTATOES 8 OZ. **3/\$1.00**

PRIDE OF ILLINOIS Gold Whole Kernel & Cream Style CORN 303 SIZE **3/\$1.00**
WHITE HOUSE APPLE JUICE 32 OZ. **78¢**

ADAMS PINEAPPLE JUICE 46 OZ. **99¢**
DOUBLE LUCK CUT Green Beans 28 OZ. **2/89¢**

HORMEL SPAM SANDWICH LOAF 12 OZ. **\$1.28**

CORONET Bath Tissue 4 ROLL PKG. **99¢**

TIDE FAMILY SIZE **\$5.48**

HEFTY Trash Bags 10-Count Box **\$1.18**

BUSH'S GREAT NORTHERN, KIDNEY, NAVY, RED BEANS & SPAGHETTI 300 SIZE **3/98¢**

CARNATION Instant Breakfast 6 CT. **\$1.57**

TWIN PET Dog Food 15 OZ. **4/\$1.00**

SNOWY DRY BLEACH 16 OZ. **99¢**

TRAIL BLAZER DOG RATION 25 LB. BAG **\$4.18**

BORDEN'S CREMORA 22 OZ. **\$2.18**

HARDINS BEEBO APPLE & PEACH PIES 3/89¢

PINE-SOL CLEANER 15 OZ. **\$1.18**

GLAD Sandwich Bags 80 CT. **58¢**

SOFT SCRUB CLEANSER 26 OZ. **\$1.38**

DOVE LIQUID DISH DETERGENT 32 OZ. **\$1.29**

SUPEROSE Liquid Sweetner 8 OZ. **89¢**

MAZOLA Corn Oil 48 OZ. **\$2.48**

BOUNTY Towels JUMBO ROLL **88¢**

Sprite, Coke, Tab 6-PACK 32 OZ. BOTTLES **\$1.98**
Plus Deposit

GERBERS STRAINED Baby Food 4 1/2 OZ. **5/98¢**

FOODWAY BREAD GIANT SIZE 24 OZ. **2/99¢**

U.S. NO. 1 RED POTATOES 10 LB. BAG **\$1.98**



RED DELICIOUS APPLES 3 LB. BAG **\$1.18**
Yellow Onions LB. **28¢**
Carrots LB. BAG **3/98¢**

FROM THE DAIRY
KRAFT NATURAL HALF MOON CHEESE 10 OZ. **\$1.18**
WEST ALIVELY YOGURT 1/2 PINT **2/78¢**
KRAFT SQUEEZE PARKAY Margarine LB. **88¢**
PILLSBURY HUNGRY JACK Biscuits 10 CT. **2/\$1.00**

FOR THE FREEZER
FOODWAY Ice Milk 1/2 GAL. **89¢**
PET RITZ 9" Pie Shells 2 CT. **58¢**
ONE MANDARIN Pizza 12 OZ. **\$1.49**
GORTON'S CRUNCHY 12 OZ. Fish Sticks **\$1.78**
Health & Beauty Aids
Bufferin TABLETS 30 CT. **\$1.53**
MEDICATED POWDER Ammens 6.5 OZ. **\$1.99**
No-Doz TABLETS 15 CT. **\$1.18**
5 OZ. Right Guard **\$1.99**
VIVA DECORATOR Napkins 140 CT. **78¢**



JOIN THE BULLDOG BLITZ

SIDELINE TICKETS*

FIRST HOME GAME
\$4.00 EACH

\$10 VALUE!

EXCELLENT SEATS! SOME 50-YARD LINE TICKETS ARE STILL AVAILABLE. ALL OTHERS 30-TO-40-YARD LINE SEATS

MISS. STRATHE

vs.
LOUISIANA TECH
SEPT. 13 IN STARKVILLE



WAREHOUSE

OPEN 24 HOURS 7 DAYS A WEEK
for your shopping convenience.

AT LAST...LOWER FOOD PRICES HAVE COME TO
Tupelo and Starkville MISSISSIPPI

PRICES IN THIS AD GOOD SEPT. 10 THRU 16. AT THE FORMER JITNEY JUNGLE LOCATIONS

COFFEE PRICES REDUCED!

1 LB. CAN. ALL GRINDS. FOLGER'S, OR Maxwell House	2 LB. CAN. ALL GRINDS. 2 lb. Folger's	3 LB. CAN. ALL GRINDS. Folger's	2 OZ. JAR. INSTANT. FOLGER'S, OR Maxwell House
\$2.89	\$5.77	\$8.65	\$1.33
Can	Can		

6 OZ. JAR. INSTANT. FOLGER'S, OR Maxwell House	10 OZ. JAR. Folger's Instant	1 LB. BAG. ALL GRINDS. MAXWELL HOUSE OR Folger's
\$3.31	\$4.69	\$2.89



WAREHOUSE

QUANTITY RIGHTS RESERVED

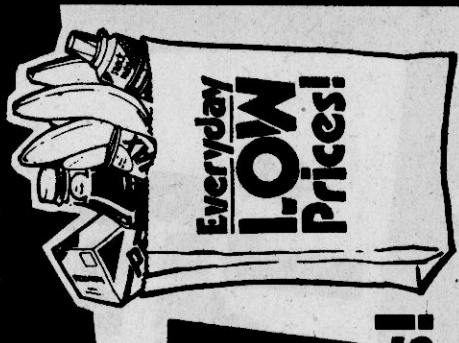

LOW

Everyday Prices!

Now at WAREHOUSE... direct buying saves you more! We buy in quantity direct from the factory, eliminating the middleman and the cost of extra handling. We buy for less so we can sell for less. That's how we give you storewide EVERYDAY LOW PRICES. We pass the savings along to you! Why pay more?

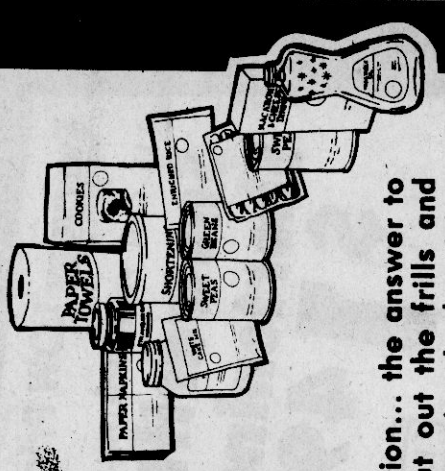

NO-FRILLS MARK-IT

Our No-FRILLS MARK-IT section... the answer to high food costs! First, we cut out the frills and eliminate the high expense of national advertising to bring you our NO-FRILLS line of non-branded products. Then we cut our overhead: when you take out an item out of the case and mark the price yourself, handling costs go down. And we pass the savings along to you.

SAVE by the CAN...SAVE MORE by the CASE! WAREHOUSE PRICES TO EVERYONE!
MORE WAYS TO SAVE at WAREHOUSE

BONUS \$PECIAL!

When we take advantage of a manufacturer's extra discount or special deal, we pass the savings along to you as a **BONUS SPECIAL** a special price that's temporarily even lower than our EVERYDAY LOW PRICE.

WAREHOUSE PAK

Buy more to save more! Meat in institutional packs or primal cuts. Fresh fruits and vegetables by the crate or bushel. Groceries by the case or half case.

BIG STUFF

Perfect for big families, schools, clubs, churches... bigger sizes for bigger savings! Try **BIG STUFF**, the bulk packages and large sizes that give you the same quality and brand names but save you more!

7 DAYS A WEEK
for your shopping convenience.

LOW EVERYDAY PRICES... BONUS SPECIALS!

plus

Everyday LOW Price!
16 OZ. BOTTLE, HEINZ
**Barbecue
Sauce**
59¢
COMPARE AT \$1.79

Everyday LOW Price!
12 OZ. CAN, FOOD CLUB
**Luncheon
Meat**
95¢
COMPARE AT \$1.29

Everyday LOW Price!
15 1/2 OZ. CAN, EINA,
SHORT CUT
**Green
Beans**
25¢
COMPARE AT 35¢

Everyday LOW Price!
BOX OF 100, FOOD CLUB
**Tea
Bags**
\$1.59
COMPARE AT \$2.29

Everyday LOW Price!
1 LB. BAG
**Chase & Sanborn
Coffee**
\$2.39
COMPARE AT \$2.89

24 OZ. BOTTLE
Golden Griddle Syrup.
16 OZ. CAN
Food Club Tomatoes.
3 / \$1

\$1.44 10 OZ. BOTTLE, LEA & PERKINS
Steak Sauce
4 / \$1 6 OZ. CAN, FOOD CLUB
Tomato Paste

\$1.08 32 OZ. BOX, SWANS DOWN
Cake Flour
43¢ 17 OZ. CAN, GREEN GIANT
Sweet Peas

Everyday LOW Price!
3 LB. CAN, PURE VEGETABLE
**Snowdrift
Shortening**
\$1.49
COMPARE AT \$1.89

Everyday LOW Price!
46 OZ. CAN, FOOD CLUB,
UNSWEETENED
**Grapefruit
Juice**
69¢
COMPARE AT 89¢

Everyday LOW Price!
BOX OF 100, LIPTON
**Tea
Bags**
\$1.99
COMPARE AT \$2.49

Everyday LOW Price!
PKG. OF 4 ROLLS
ASSORTED, BATHROOM
**Waldorf
Tissue**
79¢
COMPARE AT 89¢

Pay a lot LESS... Get a lot MORE!

BONUS SPECIAL!

BONUS SPECIAL!

WAREHOUSE
HOMOGENIZED
MILK

\$1.99
Gal. COMPARE AT \$2.37

LAYS
REG. 99¢ SIZE, LAY'S, POTATO
**POTATO
CHIPS**
59¢
COMPARE AT 99¢



**Round Bone
Roast**
USDA
CHOICE,
SHOULDER

\$1.68
lb.



MISSISSIPPI GULF,
FRESH FROZEN,
HEADLESS
**Medium
Shrimp**

\$1.39
lb. box

**Pork
Roast**
WHOLE,
FRESH
SLICED

89¢
lb.



FRESH
**Picnic Style
Pork
Roast**

79¢
lb.

**Ground
Beef**

\$1.38
chub
pack

5 LB.
CHUB PACK,
FOOD CLUB,
100% PURE

1 LB. PKG., ARMOUR STAR JUMBO
Hot Dogs... **\$1.49**

BLUE GRASS, RED HIND
Cheese... **\$2.09**

FRESH FROZEN, FAMILY PACK
Pork Neckbones... **39¢**

USDA INSPECTED,
FAMILY PACK OF
MIXED PARTS
Cut-Up **59¢**
lb.
Fryers

MEATS

Compare the
QUALITY...

We put our
money where
our mouth is!

Canned

Ham **\$5.99**
FOOD CLUB,
3 LB. CAN

MORRELL FRONTIER, FAMILY PACK
Smoked Sausage... **\$1.09**

HORNEL CURE #1, HALVES
Boneless Ham... **\$2.89**

1 1/8 ROLL, TENNESSEE PRIDE,
HOT OR MILD
Sausage... **\$1.59**

**Morrell
Bologna**
12 OZ. PKG.,
WITH 4 EXTRA
SLICES,
EQUALS 1
FULL POUND!
99¢
pkg.

20 OZ. PKG., SUNNYLAND HOT OR MILD
Smoked Sausage... **\$2.39**

IMPORTED
Cattish Steak... **\$1.29**

OCEAN FILETS
Fresh Perch... **\$2.29**

OCEAN FILETS
Fresh Cod... **\$2.29**

**Slab Sliced
Bacon** **\$1.28**
FAMILY PACK,
KUNTRY
STYLE

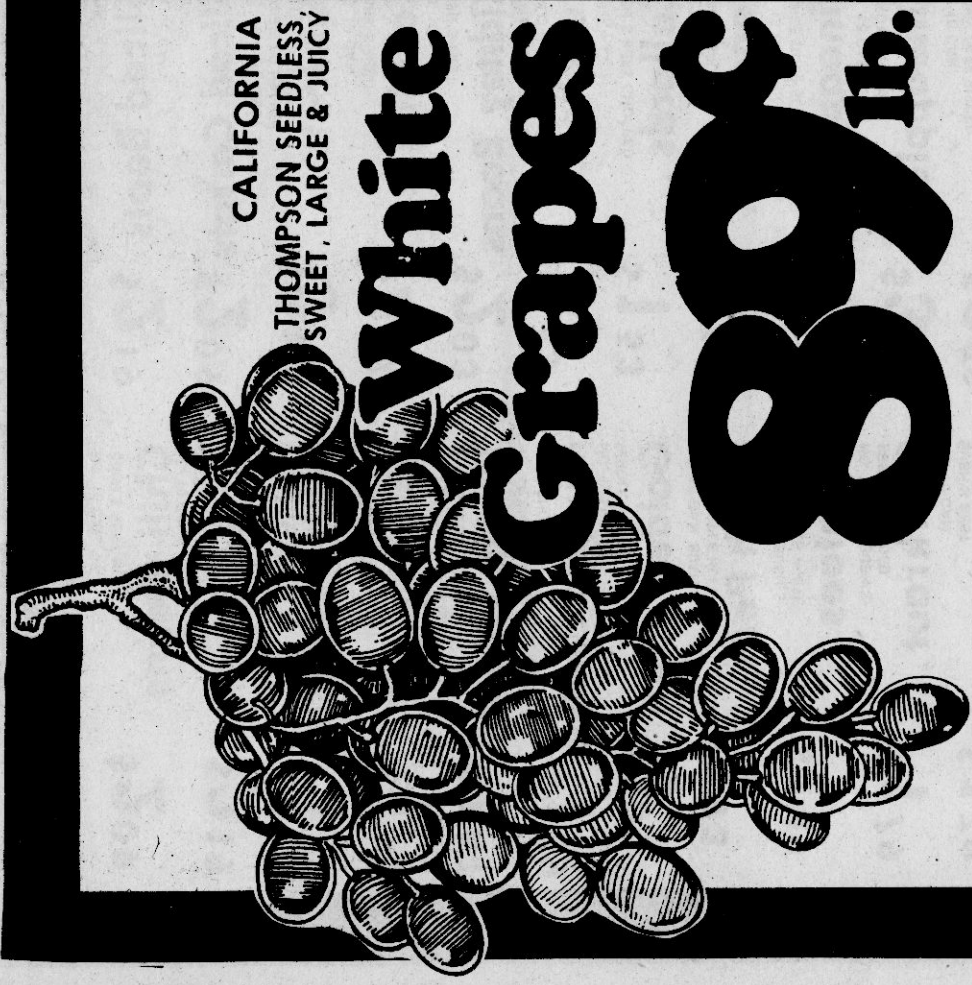

CALIFORNIA
THOMPSON SEEDLESS,
SWEET, LARGE & JUICY

**White
Grapes**

**89¢
lb.**

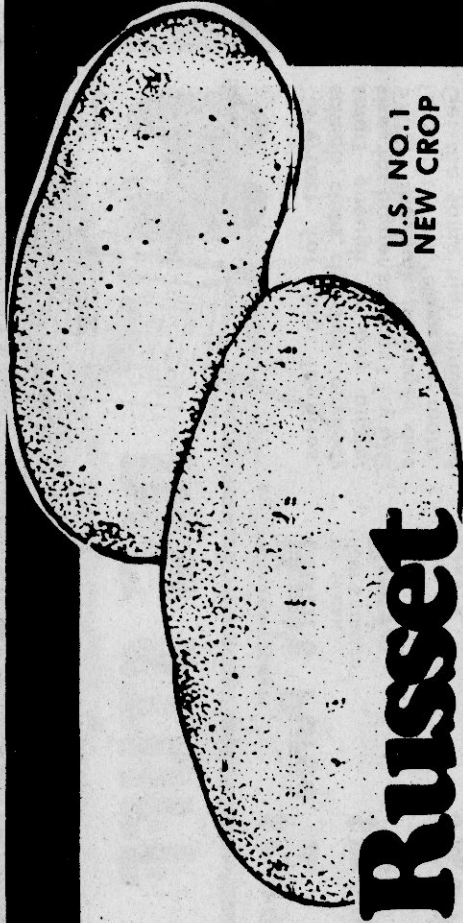

U.S. NO. 1
NEW CROP

**Russet
Potatoes**

**10 \$1.98
lb. bag**



TOP FRESH PRODUCE

We proudly feature TOP FRESH PRODUCE. When it comes to produce, it's the closest thing to perfect. Only the finest, tastiest, premium quality fruits and vegetables, carefully selected to meet the most exacting standards for freshness, flavor, color, texture, and shape. With TOP FRESH, we give you our best.

NO-FRILLS PRODUCE

Now...especially for thrifty shoppers...NO-FRILLS non-branded produce! Wholesome, good-tasting "everyday" quality packaged in plain black-and-white, for significant savings. When you're feeding your family, who cares if the potatoes are different sizes or some carrots are broken? If you're looking for a way to balance your grocery budget, discover NO-FRILLS PRODUCE.

WAREHOUSE PAK PRODUCE

Need enough slaw and potato salad to feed a hungry cookout crowd? Enough apples and oranges to treat a kindergarten class? Buy 'em by the case! Churches, clubs, big families...anybody who needs a lot of fresh produce can buy it cheaper by the bushel, crate, or case!

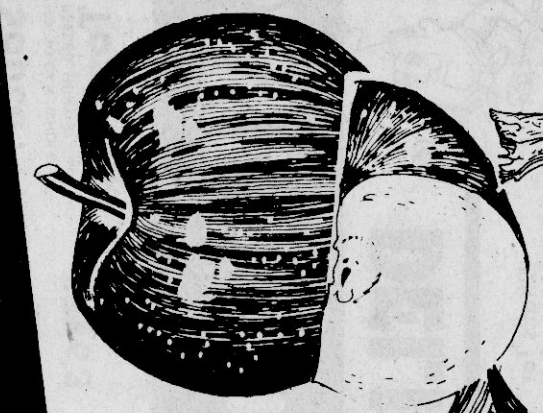
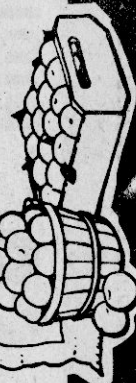

Red Apples

**3 lb. \$1.19
bag**

EASTERN GROWN, CRISP NEW CROP, DELICIOUS

LARGE 36 SIZE, CALIFORNIA FANCY, LONG SHANK

Crisp Celery. ea. 69¢

FANCY, CRISP, ALL GREEN, LARGE SIZE

Bell Peppers. 4 for \$1

U.S. NO. 1, CRISP, TENDER, GREEN

Cabbage..... lb. 29¢

FANCY, YOUNG, TENDER, FRESH

Onions. 2 bunches 69¢

CRISP, GREEN, FRESH

Parsley.. 2 bunches 69¢

EASTERN GROWN, TASTY

Fancy Peaches lb. 69¢

Yellow Onions

U.S. NO. 1, MEDIUM

3 lb. bag 89¢

BONUS SPECIAL!

PEPSI-COLA

Quart
RETURNABLE BOTTLE

\$1 for 2

PLUS
DEPOSIT

COMPARE AT
47¢



NO-FRILLS, CARTON, KING SIZE

Light Cigarettes

\$4.15
49¢
PACK
SAVE \$1.00
ON A
CARTON
COMPARE AT
\$5.15

Warning: The Surgeon General Has Determined That Cigarette Smoking Is Dangerous to Your Health.

Filter King Lights: 14 mg. "tar", 1.1 mg. nicotine av. per cigarette by FTC Method.

\$3.38
Hero Dog Food..... \$6.28

10 LB. BAG, PURINA GROWTH FOOD FOR ADULT DOGS

\$2.08

Hero Dog Food..... \$2.18

25 LB. BAG, PURINA GROWTH FOOD FOR ADULT DOGS

9-Lives Cat Food.....

74¢

53¢

Kraft Dinner.....

53¢

Gatorade Drink.....

79¢

14 OZ. BOX, DOUBLE MACARONI & CHEESE

32 OZ. BOTTLE, STOKLEY'S

5 LB. BAG, PURINA GROWTH FOOD FOR PUPS

4 LB. BAG, TUNA & EGG FLAVOR

10 LB. BAG, PURINA GROWTH FOOD FOR ADULT DOGS

25 LB. BAG, PURINA GROWTH FOOD FOR ADULT DOGS

50 LB. BAG, TOPS

49 OZ. BOX, LAUNDRY DETERGENT

PKG. OF 8 ROLLS CORONET, ASSORTED

12 OZ. CAN, FROZEN CONCENTRATE

20 OZ. PKG., TOP FROST, FROZEN, SHOESTRING STYLE

20 OZ. PKG., TOP FROST, FROZEN, BABY

12 OZ. CAN, FROZEN CONCENTRATE

17 OZ. PKG., LEMON PIE PIECES OR PECAN PIE PIECES

12 OZ. CAN, FROZEN CONCENTRATE

17 OZ. PKG., LEMON PIE PIECES OR PECAN PIE PIECES

12 OZ. CAN, FROZEN CONCENTRATE

17 OZ. PKG., LEMON PIE PIECES OR PECAN PIE PIECES

12 OZ. CAN, FROZEN CONCENTRATE

17 OZ. PKG., LEMON PIE PIECES OR PECAN PIE PIECES

12 OZ. CAN, FROZEN CONCENTRATE

17 OZ. PKG., LEMON PIE PIECES OR PECAN PIE PIECES

12 OZ. CAN, FROZEN CONCENTRATE

17 OZ. PKG., LEMON PIE PIECES OR PECAN PIE PIECES

12 OZ. CAN, FROZEN CONCENTRATE

17 OZ. PKG., LEMON PIE PIECES OR PECAN PIE PIECES

12 OZ. CAN, FROZEN CONCENTRATE

17 OZ. PKG., LEMON PIE PIECES OR PECAN PIE PIECES

12 OZ. CAN, FROZEN CONCENTRATE

17 OZ. PKG., LEMON PIE PIECES OR PECAN PIE PIECES

DRIVE A LITTLE...SAVE A LOT!

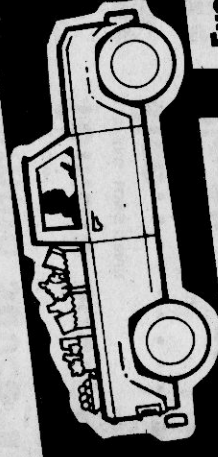

Everyday LOW Price!

5 LB. BAG, PLAIN OR SELF-RISING

Gold Medal Flour 79¢

COMPARE AT \$1.19

Everyday LOW Price!

GALLON JUG, HUMKO

Corn Oil \$3.99

COMPARE AT \$5.99

Everyday LOW Price!

49 OZ. BOX, LAUNDRY DETERGENT

Tide Detergent \$1.49

COMPARE AT \$1.79

Everyday LOW Price!

20 OZ. PKG., TOP FROST, FROZEN, BABY

Lima Beans 88¢

COMPARE AT \$1.33

Everyday LOW Price!

PKG. OF 8 ROLLS CORONET, ASSORTED

Bathroom Tissue \$1.79

COMPARE AT \$1.89

Everyday LOW Price!

LARGE ROLL, TOPCO, TWO PLY

Paper Towels 59¢

COMPARE AT 79¢

Everyday LOW Price!

GALLON JUG, LIQUID

Purex Bleach 59¢

COMPARE AT 99¢

Everyday LOW Price!

10 LB. BAG, CHUNK

Jim Dandy Dog Food... \$3.49

10 LB. BAG, DOG FOOD

Jim Dandy Dog Ration. \$3.35

10 LB. BAG, DOG FOOD

Jeno's Pizza..... \$1.24

12 OZ. CAN, FROZEN CONCENTRATE

JOIN OUR NO-FRILLS SAVINGS PLAN...MARK IT YOURSELF AND SAVE!

**NO-FRILLS
MARKET**



FAMILY ECONOMY CENTER

PRESTO BURGER/1 THICK 'N THIN

**Hamburger
Cooker \$5.99**

4 CUP, FAIR GROVE, MODEL 7995
Hot Pot.....\$6.99
PRESTO HOT-AIR
Corn Popper..\$26.99

NORTHERN, FAN JET, 1200
WATT, MODEL 1881, HAIR

**Blow
Dryer. \$9.95**

WINDMERE, 1350 WATTS, "THE BOSS"
Hairdryer.....\$11.99

LADY SHICK, QUICK

**Curl
Iron.. \$4.98**

1250 WATTS, CLAIROL, SON OF A GUN
Blow/Dryer..\$17.99
CURLING AND STYLING IRON, WINDMERE
Dry Iron.....\$3.99

MASTER CHEF, OUTDOORS INN,
ELECTRIC

**Indoor
Grill. \$16.95**

MASTER CHEF, MODEL 2441

**Hot Dog
Steamer \$9.95**

CLAIROL, LIGHTWEIGHT, STEAM, STYLER
'Crazy Baby'..\$14.99
GENERAL ELECTRIC
Toaster Oven. \$36.88

CLAIROL, ALL PURPOSE, "MIRROR"
MIRROR, MODEL RM-2

**Lighted
Mirror \$12.88**

COOL SPRAY

**Northern
Humidifier \$9.98**

WATER PINK

Shower Massage \$15.88
CLAIROL, STEAM, STYLING WAND
Crazy Curl.....\$10.88

20 MIST ROLLERS, LADY SHICK,
LASTING CURLS, MODEL 71C

**Hair-
Setter \$14.98**

20 CLAIROL ROLLERS, KINDNESS
Hairsetter....\$19.88
72 INCH X 90 INCH, ARLINGTON, AUTOMATIC
Electric Blanket \$24.95

4 QT., WEST BEND, MODEL 25467A

**Corn
Popper \$13.99**

MORE WAYS TO SAVE at WAREHOUSE!

FOOD STAMP
SHOPPERS
ARE WELCOME



CASE BEER

Planning a picnic? A party?
Buy the beer by the case.
It's the thriftiest way to please a thirsty
crowd. Void Where Prohibited By Law.
CASE OF FOUR 12 OZ. CANS, PAST BLUE
RIBBON, OR ANHEUSER

**Busch
Beer...\$9.04**

CASE OF FOUR 4 PACKS OF 14 OZ. CANS

**Old Milwaukee
Beer...\$8.83**

CASE OF FOUR 4 PACKS OF 12 OZ. CANS, BEER
SCHLITZ LIGHT, ANHEUSER BUSCH NATURAL LIGHT

**Miller
Lite...\$9.04**

CASE OF FOUR 4 PACKS OF 12 OZ. BOTTLES

**No-FRILLS
Beer...\$6.11**

HEALTH & BEAUTY AIDS



8 OZ. BOTTLE
**Vidal Sassoon
Shampoo \$16.7**



2 OZ. TUBE, VIDAL SASSOON
**Remoisturizing
Cream \$15.9**

8 OZ. BOTTLE, VIDAL SASSOON

Finishing Rinse.....\$16.7

10 OZ. JAR, SKIN CREAM, 30' OFF ON LABEL

Noxzema Cream...\$19.9

7 OZ. TUBE, 15' OFF ON LABEL

Colgate Toothpaste. \$10.9
6 OZ. BOTTLE, REGULAR OR PLUS

1 1/2 OZ. BOTTLE, REGULAR, DEODORANT, 25' OFF ON LABEL

Dial Roll-On.....\$11.9

15 OZ. BOTTLE, ORGANICS, WITH WHEAT GERM OIL & HONEY

Faberge Shampoo...\$9.9

PACKAGE OF 24, SINUS MEDICINE

Sine-Off Tablets....\$15.9
11 OZ. CAN, INSTANT, REGULAR OR MENTHOL

Colgate Shave Cream \$6.9

40 OZ. BOTTLE
**Grape
Juice \$11.8**
COMPARE WITH
WEIGHTS \$17.95

32 OZ. BOTTLE
**Apple
Juice \$5.9**
COMPARE WITH
LUCKY LEAF \$8.95

16 OZ. JAR
**Dry Roasted
Peanuts \$9.9**
COMPARE WITH
PLANERS \$11.95

LARGE ROLL
**Paper
Towels \$3.9**
COMPARE WITH
BOUNTY \$8.75

110-20 OR 126-20 EXP. 1 ROLL
**20 Exposure
Film \$1.88**
COMPARE WITH
KODACOLOR II \$2.95

YOURSELF FOR EXTRA SAVINGS

32 OZ. BTL., CLEAR
**Liquid
Detergent. \$4.8**

50 OZ. BOX, AUTOMATIC DISHWASHER
Powder \$9.7
Detergent.

32 OZ. JAR
Grape Jelly.. \$8.3

42 OZ. BOX, POWDERED
Laundry \$8.7
Detergent.

32 OZ. JAR
Honey.....\$1.93

PKG. OF 100
**Paper
Plates.. \$8.8**

32 OZ. JAR, STRAWBERRY
Preserves...\$1.09
16 OZ. CAN, IN LIGHT SYRUP
Fruit Mix....\$4.5
27 OZ. JAR, ORANGE
Breakfast Drink \$1.38
16 OZ. CAN, MIXED
Vegetables.. \$2.9
16 OZ. CAN
Diced Beets.. \$2.7
16 OZ. CAN
Cut Beets....\$2.7
16 OZ. CAN, WHOLE
White Potatoes \$2.9
16 OZ. CAN
Diced Carrots \$2.9

2 LB. BAG
**NO-FRILLS
Pinto
Beans \$7.9**
COMPARE WITH
FOOD CLUB \$11.21

22 OZ. JAR
**NO-FRILLS
Coffee
Creamer \$9.9**
COMPARE WITH
BORDEN CREAMORA \$12.35

128 OZ. BOTTLE
**NO-FRILLS
Liquid
Bleach \$5.9**
COMPARE WITH
PUREX \$10.95

16 OZ. CARTON, NON-BUTTERFAT
Dressing.....\$6.9

7 1/2 OZ. BOX, MACARONI
Cheese Dinner \$1.9

1 LB. BAG
Coffee.....\$2.45

42 OZ. CAN
Shortening.. \$1.29

8 OZ. BOTTLE
Baking Vanilla \$8.9

8 OZ. CARTON, GRATED, ITALIAN
Topping.....\$1.48

14 OZ. BOTTLE, PINK
Bath Oil.....\$1.23

44 OZ. BOTTLE, LAUNDRY, LIQUID
Detergent...\$1.59

PKG. OF 20 CARTRIDGES
Coffee Filters \$1.89

8 OZ. CAN
Twin Razors. \$1.89

8 OZ. CAN
Black Pepper. \$9.9

32 OZ. BOTTLE
Cider Vinegar \$5.9

16 OZ. CAN
**Sweet
Peas \$2.9**
COMPARE WITH
DEL MONTE \$4.95

16 OZ. CAN, CUT
**Green
Beans \$2.9**
COMPARE WITH
DEL MONTE \$4.95

16 OZ. CAN
Tomatoes \$2.8
COMPARE WITH
DEL MONTE \$3.55

29 OZ. CAN
Peaches \$5.9
COMPARE WITH
HUNT'S \$8.95

29 OZ. CAN
Pears \$6.9
COMPARE WITH
DEL MONTE \$9.35

BOX OF 15, TALL
Kitchen Bags. \$7.3

BOX OF 10, LAWN AND
Leaf Bags....\$1.43

BOX OF 20
Trash Can Liners \$1.49

135-24 EXPOSURE, 1 ROLL
Film.....\$1.99

PACKAGE OF 6 ROLLS, WHITE
Aluminum Foil \$1.9

25 LB. BAG
Dog Food....\$3.79

16 OZ. BOTTLE
Baby Shampoo \$6.5

16 OZ. BOTTLE, STRAWBERRY
Shampoo....\$6.1

ROLL OF 15 INCHES X 25 FEET
Aluminum Foil \$3.8

PACKAGE OF 6 ROLLS, WHITE
Bathroom Tissue \$1.9

**MORE THAN 100
NO-FRILLS ITEMS!**



DIRECT BUYING SAVES YOU MORE!
WE ELIMINATE
 DIRECT TO WAREHOUSE.
NO COSTLY STOPS!
 Why pay more?



Everyday

60 OZ. BOX, BAKING MIX
Bisquick Mix..... \$1 99
 32 OZ. BOTTLE, PURE CORN OIL
Mazola Oil..... \$1 78

Everyday LOW Price!
 HALF GALLON CARTON
 GAYLORD
Ice Cream
99¢

Everyday LOW Price!
 32 OZ. JAR
Food Club Mayonnaise
89¢

Everyday LOW Price!
 32 OZ. BOTTLE
Heinz Ketchup
89¢

Everyday LOW Price!
 1 1/2 OZ. CAN, SHOWBOAT
Pork & Beans
25¢

8 OZ. BOTTLE, KRAFT THOUSAND ISLAND
Salad Dressing..... 68¢
 16 OZ. BOTTLE, KRAFT THOUSAND ISLAND
Salad Dressing LOW CALORIE, 99¢

MORE LOW PRICES THAN ANYWHERE

Everyday LOW Price!
 32 OZ. BOTTLE, FOOD CLUB
Prune Juice
79¢

Everyday LOW Price!
 15 OZ. CAN, SLICED
Hunt's Peaches
2 for \$1

Everyday LOW Price!
 17 OZ. CAN, FOOD CLUB
Fruit cocktail
55¢

Everyday LOW Price!
 13 OZ. CAN, FOOD CLUB
Evaporated Milk
39¢

BONUS SPECIAL!
 7 1/2 DOZ., WAREHOUSE PAK, CAL-MAINE, GRADE A
Small Eggs
\$3 29

18 OZ. BOX, FOOD CLUB BREAKFAST CEREAL
Corn Flakes..... 73¢
 12 OZ. BOX, KELLOGG'S BREAKFAST CEREAL
Pineapple Juice..... 88¢
Most Cereal..... 99¢

QUANTITY RIGHTS RESERVED

Everyday LOW Price!
G & W PIZZA
 10 OZ. PKG., FROZEN, PEPPERONI, CHEESE OR SAUSAGE
59¢

Sausage Spitzes
 10 OZ. PKG., FROZEN, PEPPERONI, CHEESE OR SAUSAGE
99¢

FREEZER QUEEN ENTREES
 2 LB. FROZEN, SPAGHETTI & MEATBALLS, GRAVY AND: SAUSURRY STEAK, CHAR-BROILED BEEF, PATIES, TURKEY CROQUETTES, SLICED TURKEY OR MAN-SIZE BEEF PATIES
99¢

Dill Pickles
 48 OZ. JAR, AMERICAN HAMBURGER SLICED
\$1 34

Coffee Creamer
 16 OZ. JAR, FOOD CLUB NON-DAIRY
99¢

Detergent
 48 OZ. BOX, LAUNDRY DETERGENT, PHOSPHATE FREE, PURCH
1 39

Paper Towels
 LARGE ROLL, TORPO 2 RY, ASSORTED
59¢

Tissue
 PKG. OF 4 ROLLS, TORPO 2 RY, ASSORTED BATHROOM
88¢

Cat Food
 4 LB. BAG, TORCO DRY
\$1 29

Cat Food
 3 1/2 LB. BAG, MEOW MIX DRY
\$2 28

Dog Food
 5 LB. BAG, CYCLE 1 DRY
\$1 79

Dog Food
 5 LB. BAG, CYCLE 11 DRY
\$1 79

Dog Food
 16 OZ. CAN, HERHEY'S CHOCOLATE SYRUP
69¢

Dressing
 16 OZ. BOTTLE, LOW CALORIE, THOUSAND ISLAND, KRAFT SALAD
99¢

Steak Sauce
 10 OZ. BOTTLE, A-1
\$1 25

Velveeta
 3 LB. BOX, KRAFT
\$2 83

Pine Sol
 28 OZ. BOTTLE, CLEANER AND DISINFECTANT
\$1 88

Grape Jelly
 48 OZ. JAR, KRAFT
\$1 59

Corned Beef
 12 OZ. CAN, FOOD CLUB
\$1 49

Bryan Lard
 4 LB. CAN, PURE
\$2 09

Corn Oil
 48 OZ. BOTTLE, FOOD CLUB
\$1 89

Instant Coffee
 10 OZ. JAR, FOOD CLUB
\$4 49

Peanut Butter
 12 OZ. JAR, CREAMY OR CRUNCHY, JIF
86¢

Fruit Beverage
 12 OZ. CAN, 5 AND 10 OZ. FIVE ALIVE, FROZEN CONCENTRATE
88¢

Orange Juice
 6 OZ. CAN, MINUTE MADE FROZEN CONCENTRATE
49¢

Infant Formula
 35 OZ. CAN, READY TO FEED PROSORE
\$1 09

Potatoes
 16 OZ. BOX, FOOD CLUB, INSTANT
59¢

At WAREHOUSE, we don't think that low prices should be anything "special." So we bring you can count on savings you can count on every day, every week, every time you shop. More low prices than anywhere else in town! Stop trying to plan your menus and your budget around "once-in-a-while" bargains and "occasional" values. Compare our EVERYDAY LOW PRICES with what you've been paying. See for yourself...shelf prices are lower at WAREHOUSE!

Everyday LOW Prices!

JOIN OUR NO-FRILLS SAVINGS PLAN...MARK IT YOURSELF AND SAVE!
MARK-IT

LOW EVERYDAY PRICES... PLUS BONUS SPECIALS!

PAY A LOT LESS!

GET A LOT MORE!

Everyday LOW Price!
BLUE SEAL, 5 LB. BAG
Yellow Corn Meal
79¢ COMPARE AT 89¢

Everyday LOW Price!
15 1/2 OZ. CAN. ELNA SHORT CUT
Green Beans
25¢ COMPARE AT 35¢

Everyday LOW Price!
1 LB. SOLID PACK
Gaylord Butter
\$1.59 COMPARE AT 2.09

Everyday LOW Price!
12 OZ. CAN. ASST. FLAVORS, FOOD CLUB
Soft Drinks
15¢ ea. COMPARE AT 25¢

Everyday LOW Price!
20 OZ. PKG. TOP FROST FROZEN WHOLE OKRA
Cut Okra
99¢ COMPARE AT 1.29

1 LB. BOX. FOOD CLUB DARK OR LIGHT
Brown Sugar... **51¢**
1 LB. BOX. FOOD CLUB CONFECTIONER'S
Sugar... **51¢**
BOX OF 3 PACKETS, ONION FLAVOR UPTON
Soup Mix... **63¢**
18 OZ. JAR. FOOD CLUB CREAMY OR CRUNCHY
Peanut Butter... **\$1.09**
18 OZ. JAR. CREAMY OR CRUNCHY, SKIPPY
Peanut Butter... **\$1.28**
18 OZ. JAR. KRAFT
Apple Jelly... **59¢**
16 OZ. JAR. SANDWICH
Kraft Spread... **99¢**

32 OZ. BOTTLE, FOOD CLUB
Lemon Juice... **99¢**
7 1/2 OZ. CAN. FOOD CLUB
Pink Salmon... **99¢**
15 OZ. CAN. FOOD CLUB CORNED
Beef Hash... **\$1.19**
24 OZ. BOTTLE, FOOD CLUB
Beef Stew... **\$1.19**
15 OZ. CAN. SWEET SUE WITH DUMPLINGS
Chicken... **69¢**

Everyday LOW Price!
28 OZ. JAR. CREAMY OR CRUNCHY, JIF
Peanut Butter
\$1.99

28 OZ. PKG.. FOOD CLUB
Instant Rice... **\$1.49**
14 OZ. BOX. MACARONI & CHEESE DELUXE
Kraft Dinner... **98¢**
14 1/2 OZ. BOX. MACARONI & CHEESE DOUBLE
Kraft Dinner... **74¢**
19 1/2 OZ. BOX. SPAGHETTI WITH MEAT SAUCE
Kraft Dinner... **\$1.24**
13 OZ. CAN. REG. OR WITH IRON, INFANT FORMULA
Similac Liquid... **69¢**
32 OZ. CAN. READY TO FEED, INFANT
SMA Formula... **\$1.19**
22 OZ. CAN. READY TO FEED REG. OR WITH IRON, INFANT
Infant Formula... **\$1.19**
32 OZ. CAN. READY TO FEED REG. OR WITH IRON, INFANT
Infant Formula... **\$1.43**

All Bran
95¢
16 OZ. BOX. KELLOGG'S BREAKFAST CEREAL

13 OZ. CAN. EVAPORATED
Pet Milk
42¢
32 OZ. JAR. HELLMAN'S
Mayonnaise... **\$1.59**
8 OZ. BOTTLE, KRAFT THOUS. ISLAND
Salad Dressing... **68¢**
25 OZ. JAR. FOOD CLUB
Apple Sauce... **49¢**
46 OZ. CAN. FOOD CLUB SUGAR ADDED
Orange Juice... **79¢**
46 OZ. CAN. FOOD CLUB, PINEAPPLE
Juice... **89¢**
18 OZ. BOTTLE, REALEMONT RECONSTITUTED
Lemon Juice... **89¢**

15 OZ. CAN. AND DUMPLINGS
Sweet Sue Ham... **69¢**
15 OZ. CAN. FOOD CLUB WITH BEANS
Chili... **59¢**
15 OZ. BAG, DRIED GAYLORD
Black-eyed Peas... **29¢**
18 OZ. CAN. FOOD CLUB
Sliced Beets... **29¢**
18 OZ. CAN. FOOD CLUB
Spinach... **33¢**
12 OZ. CAN. FOOD CLUB
Tomato Paste... **45¢**
16 OZ. CAN. FOOD CLUB STEWED
Tomatoes... **3/\$1**
10 LB. BAG. LONG GRAIN
Food Club Rice... **\$2.88**

Raisin Bran
\$1.15
20 OZ. BOX. POST BREAKFAST CEREAL

Log Cabin
\$1.44
24 OZ. BOTTLE, SYRUP

THE MIDDLEMAN AND HIS COST

We pass the savings on to you!

LOW Prices!

17 OZ. BOX. KELLOGG'S BREAKFAST CEREAL... **99¢**
Most Cereal... **99¢**
ROLL OF 12 INCHES x 100 FEET, PLASTIC WRAP... **69¢**
Handi-Wrap... **69¢**
PKG. OF 4 ROLLS, TOPCO, TWO-PLY, ASST. Bathroom Tissue... **88¢**
40 OZ. BOX. BAKING MIX... **\$1.99**
Bisquick Mix... **\$1.99**
FOOD STAMPS
We gladly accept

Everyday LOW Price!
25 LB. BAG, PLAIN OR SELF-RISING
Bake Master Flour
\$2.99 COMPARE AT \$3.99

Everyday LOW Price!
5 LB. BAG, MARTHA WHITE
Corn Meal Mix
\$1.09 COMPARE AT \$1.19

Everyday LOW Price!
46 OZ. CAN, ASSORTED FLAVORS
Hi-C Fruit Drink
59¢ COMPARE AT 79¢

Everyday LOW Price!
1 LB. PKG. OF 4 WRAPPED STICKS
Blue Bonnet Margarine
49¢ COMPARE AT 67¢

ELSE IN TOWN... WAREHOUSE!
Everyday LOW Price!
5 LB. BAG, PLAIN OR SELF-RISING
Bake Master Flour
69¢ COMPARE AT 89¢
Everyday LOW Price!
25 LB. BAG, SELF-RISING, SUNFLOWER
Corn Meal
\$4.99 COMPARE AT \$5.19
Everyday LOW Price!
24 OZ. BOTTLE
Log Cabin Syrup
\$1.44 COMPARE AT \$1.69
Everyday LOW Price!
18 OZ. BOX, FOOD CLUB, BREAKFAST CEREAL
Corn Flakes
73¢ COMPARE AT 93¢
Everyday LOW Price!
1 LB. PKG. OF FOUR WRAPPED STICKS, CORN OIL
Food Club Margarine
2/\$1

BOX OF 70 PLASTIC STORAGE BAGS... **\$1.08**
Ziploc Freezer Bags... **\$1.18**
8 OZ. PKG.. CASINO WITH PEPPER Monterey Jack Cheese... **\$1.18**
12 OZ. PACKAGE, KRAFT American Singles... **\$1.67**
6 OZ. PACKAGE, KRAFT American Singles... **\$1.67**
1 LB. PKG. OF 4 WRAPPED STICKS... **84¢**
1 LB. TUB, SOFT KRAFT Parkay Margarine... **84¢**
1 LB. PKG. OF 4 WRAPPED STICKS... **68¢**
Miracle Margarine... **68¢**
NO-FRILLS SAVINGS PLAN... NO-FRILLS

QUANTITY RIGHTS RESERVED.
WE ACCEPT FOOD STAMPS

WAREHOUSE PAK

MEATS



WAREHOUSE PAK
7 TO 10 LB. AVERAGE. TRAY
PACK OF MIXED PARTS

**Cut-Up
Fryers**
49¢
lb.



WAREHOUSE PAK
TRAY PACK

**Fryer
Breasts**
99¢
lb.



WAREHOUSE PAK
ASSORTED CUTS

**Pork
Chops**
\$1.28
lb.



**Buy more
to save more!**

5 LB. BOX Grill Patties... **\$5.99**
5 LB. BOX Pepper Steak... **\$5.99**
5 LB. BOX Chuck Wagon Steak... **\$5.99**
10 LB. BOX GROUND Beef Patties... **\$15.99**

9 LB. CHUB, 100% PURE BEEF **\$11.99**
10 LB. BOX GROUND Beef... **\$2.99**
10 LB. BOX SUNNYLAND Pork Liver... **\$4.39**
3 LB. BOX SUNNYLAND Link Sausage... **\$5.99**
5 LB. BOX PLANT BRAND PORK Sausage Patties... **\$5.99**

WAREHOUSE PAK

USDA INSPECTED. TRAY PACK

**Split
Fryers**
69¢
lb.

WAREHOUSE PAK
MORRELL FRONTIER

**Smoked
Sausage**
99¢
lb.

**BUY MORE
TO SAVE
MORE!**



**Why pay
retail price
for meat?**

Take advantage of the BIGGEST savings in town on your favorite meats. BUY MORE meat in larger, institutional cuts, bulk packages, or by the case—SAVE MORE on every serving. This week, compare our WAREHOUSE PAK prices to what you've been paying elsewhere. Take home MORE of the same fine quality you buy now... for LESS! At WAREHOUSE, you save by the package and save even more by the WAREHOUSE PAK! Feed your family for less!



WAREHOUSE PAK
SLAB

**Sliced
Bacon**
\$1.18
lb.

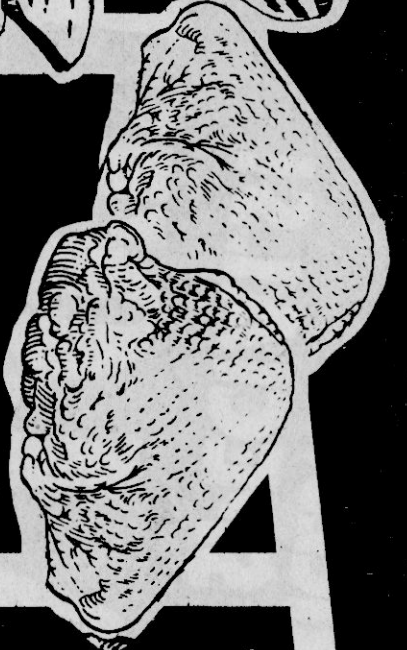

WAREHOUSE PAK
TRAY PACK

**Fryer
Thighs**
69¢
lb.



WAREHOUSE PAK

**Rib Eye
Steaks**
\$4.28
lb.

19 TO 14 LB. AVERAGE. BRYAN BONELESS HAM... **\$1.89**
SMOKY HOLLOW
10 LB. BOX MAGNOLIA SLAB Sliced Bacon... **\$1.15**

10 TO 12 LB. AVERAGE. WHOLE Slab Bacon... **89¢**

6 LB. CAN. MORRELL, SPICED Luncheon Meat... **\$7.79**

5 LBS. MORRELL Braunschweiger... **85¢**

10 LB. STICK, RED ROSE Stick Bologna... **89¢**

WAREHOUSE PAK
USDA CHOICE. ROAST

**Sirloin
Tip**
\$2.29
lb.

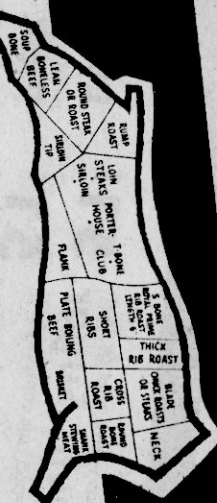

**Buy more
to save more.**

USDA CHOICE, BONELESS, WHOLE Sirloin Strips... **\$3.98**
USDA CHOICE, BONELESS, WHOLE Beef Tenderloins... **\$4.98**

WAREHOUSE PAK
CENTER CUTS

**Pork
Chops**
\$1.78
lb.



USDA CHOICE, BOTTOM ROUND, WHOLE Boneless Roast... **\$1.88**
USDA CHOICE, BONELESS, WHOLE Sirloin Tip... **\$1.98**

USDA CHOICE, 10 TO 12 LB. AVG., WHOLE Rib Eye Boneless... **\$3.98**
USDA CHOICE, ROLLED & TIED, WHOLE Boneless Chuck... **\$1.78**

WAREHOUSE PAK
BONE-IN

**Pork
Steaks**
\$1.28
lb.