

# Banner Independent

SINCE 1898

Dedicated To The People And Progress Of Prentiss County

Phone: 728-6214

Main Street

Booneville, Mississippi

January 3, 1980

Volume 82

Number 45

15'

22 Pages

## In Shotgun Slaying

# County Man Sought For Murder

A 23-year-old Prentiss County man was still being sought Wednesday morning in connection with the Friday night shotgun slaying of a Booneville man just over the Prentiss-Tippah countyline.

At approximately 6:15 p.m. Saturday, some 17 hours after he was shot, Ricky Padgett, 27, Route 3, Booneville, died at the North Mississippi Medical Center in Tupelo of a gun shot wound to the head.

Officers said Padgett had been hit by one pellet in the right forehead from a double "0" 12 gauge shotgun blast. Another pellet struck him in the right upper arm, Tippah County officers said.

The Tippah County Sheriff's Office has issued a warrant for the arrest of David L. Berryhill, 23, of Prentiss County, on a charge of murder in connection with the shooting, a spokesman for the Tippah County Sheriff's department said Sunday.

The shooting took place about 11:30 p.m. Friday at Padgett's home on Dry Creek Road near the Prentiss-Tippah county line, according to Tippah County Deputy Sammy Flake. There were four others in the house at the time of the shooting, officers said.

Deputy Flake said following the shooting three empty 12 gauge shells were found on the road in front of the house about 30 to 35 yards away.

Witnesses told officers that Padgett was standing at the front door when he was hit by the blast from the shotgun. They told investigators that

Padgett had asked Berryhill to leave the house after an argument in which Padgett reportedly hit Berryhill.

Deputy Flake said witnesses told the officers that Berryhill left the house, got in his car and pulled into the road.

He said that the witnesses recalled that two shots then rang out and Padgett looked around the door. They said that was when Padgett was hit by the blast, the officers said.

Flake said that eight pellet shots from the blast were found in the side of the house and that four penetrated the wall inside.

He said that no gun was found inside the house near the

door.

The original warrant of attempted murder was changed to murder, following the Saturday death of Padgett. A statewide alert for Berryhill was issued by the law enforcement agency. He was described as being five feet, eight inches tall, 210 pounds with brown hair and blue eyes.

The house on Dry Creek Road, which Padgett was renting and which was the scene of the shooting, burned early Monday morning.

A spokesman for the Tippah County sheriff's department said a neighbor discovered the charred remains of the house.

The Jumpertown Fire Department responded to the call at about 8:15 a.m., but the house was already totally destroyed, it was reported. Firemen said they believed the house burned sometime between 12:30 and 8 a.m.

The spokesman for the sheriff's department said that he did not know if the fire was related to the shooting incident.

The slain Padgett was a Tippah County farmer.

Funeral services for Mr. Padgett were held at 2 p.m. Monday, Dec. 31, from the McMillan Funeral Home Chapel with Bro. Wilburn

Sharpe officiating. Burial was in the Jumpertown Cemetery.

Survivors include his grandparents, Mrs. Gertrude Padgett and Mrs. Mattie Thorne, both of Booneville; his parents, Howard Padgett of Route 3, Booneville, and Mrs. Edward Eaton of Lyons, Ill.; two sons, Bruce Padgett and Shea Padgett, both of the home; one daughter, Lori Padgett of the home; one half brother, Eddie Eaton of Lyons, Ill.; and three half sisters, Sheene Eaton Jackson of Booneville, Sherree Eaton and Lisa Eaton, both of Lyons, Ill. McMillan Funeral Home was in charge of arrangements.

## Update On The School Situation, A Statement From Lex Cain

Prentiss County Superintendent of Education Lex Cain released a statement to the Banner-Independent Wednesday morning concerning the county school situation.

A spokesman for Mr. Cain's office said that the purpose of the statement is to bring the people up to date on what is happening in the school system since the approval of a separate school district for the city of Booneville.

Mr. Cain's statement follows in its entirety:

"During 1979, a group of Booneville citizens decided to

form a Separate School District. The ordinance creating this district stated that it would include only the city limits of Booneville.

"The County Superintendent of Education, in a letter to the Editor, stated his concern about exclusion of the approximately 1,000 students who live outside the city limits who now attend Booneville schools.

"The County Superintendent of Education and Board of Education were told by Dr. Lovell of EFC and by the Chairman of the Separate School District Board of

Trustees that these children (those outside the city limits) were of no concern to them, that these students were the concern of the County Board of Education only.

"The Prentiss County Board of Education submitted a long range plan for consolidation of the schools into three high schools, eliminating the New Site center.

"EFC considered this plan at the same time they considered the request for Booneville's Separate School District. EFC approved the separate district.

"The Prentiss County Board of Education submitted another long range plan, this time eliminating any reference to the four Booneville Schools, and calling for two high schools in the county.

"EFC has refused to act on the county's long range plan, giving as the reason that they want to wait and see how many students the county will have

and how many the city will have. Even though neither EFC nor the Separate School District had any concern about the students outside the city limits at the time they formed their separate district, drawing its boundaries at the city limits. They have now become very interested in these students.

"The Prentiss County Board of Education, through its attorney, has requested opinions on numerous questions concerning transfer of property, release or non-release of students, etc. from the Attorney General.

"On December 13, 1979, the Mayor of the City of Booneville called the County Superintendent of Education and stated that the Board of Aldermen and Trustees of the Separate School District wanted to meet with the

(Continued on Page 2)

## Booneville Native Returns, Opens Medical Practice



DR. CLIFF CARTWRIGHT

Booneville has a new doctor. Dr. Cliff Cartwright, a Booneville native, has returned to set up practice in Family Medicine. His offices will be located on Washington Street in the old nurses home across from the Northeast Mississippi Hospital.

Dr. Cartwright is a 1971 graduate of Booneville High School. He attended Northeast Junior College for 15 months and then transferred to Mississippi State University, which he attended for nine months.

Cartwright was accepted at the University of Mississippi School of Medicine in Jackson only two years after

graduating from high school. Spending four years in the program, he graduated from medical school in 1976.

For the past three years, Cartwright has been serving in the University of Tennessee Residency Program at the Madison County General Hospital in Jackson, Tenn. While in the Residency Program, he received experience in dealing with many varied types of medical situations.

Doctors who practice in the field of Family Medicine, such as Cartwright, have training similar to that of General Practitioners, except for the period of internship following graduation from medical school.

General Practitioners are only required to have one year of internship following graduation. A Board Certified Family Practitioner must complete a three year residency program and then go before a certification board. Recertification is required every six years.

The practice of Family Medicine is a specialty field, just like surgery or any other specialty, Cartwright said.

Technically and legally, Cartwright could have begun the practice of medicine three years ago, but he said he feels the residency program has better prepared him for his own practice.

The Family Medicine program is a relatively new program, Cartwright said. The program in which he participated is only about five years old, he said. The oldest programs are only about seven to 10 years old, he added.

Dr. Cartwright is the son of Merrill T. and Laura Cartwright.

(Continued on Page 2)

## New Director Named To Regional Library

Elizabeth Cranwell Conaway of Corinth has been named the new director of the Northeast Regional Library system, which serves Alcorn, Tishomingo, Prentiss, Tippah and Benton counties with some 15 libraries.

The announcement of the appointment was made by Mrs. Emmons Turner of Booneville, chairman of the Library system's Board of Trustees.

Mrs. Conaway succeeds Walt Browne who resigned the post

earlier this month. She holds a Masters of Library Science degree from Peabody College in Nashville and a Bachelor of Arts degree from Stephens College, Columbia, Mo.

A native of Florence, Ala., Mrs. Conaway was head of the cataloging department at the Memphis Public Library and Information Center before moving to Corinth with her husband, Wallace W. Conaway. He is an attorney and a native of Burnsville.

## What's Going On? 728-6214

### Vo-Tech to Register Night Classes

The Prentiss County Vocational-Technical School will have registration and begin classes Monday, Jan. 7, at 6 p.m. Courses to be offered include Bookkeeping, Typewriting, Cake Decorating, Electrical Wiring, Maintenance and Repair of Farm Equipment, Automotive Tune-Up, and Welding.

## Turn Of A New Year



NOT A "FRAME" UP—Even though John Curlee, son of Mac and Martha Lewis Curlee of Booneville, was slightly framed into doing this picture, he joins the Banner Independent in wishing everyone a happy and enjoyable New Year. Lets hope the turn of a new year and the turn of a decade brings happiness to all. (Photo by Lee Gentry.)

## Prentiss County Officials To Take Oath Monday

Swearing in ceremonies for Prentiss County's newly elected officials has been set for 9 a.m. Monday, Jan. 7, in the courtroom of the Prentiss County courthouse, according to Chancery Clerk Gene Gray.

The giving of the oath to the officials will be the last official act of Gray, who did not seek re-election to that post in the recent elections.

Prentiss County Sheriff-elect John McCauley has asked that school teachers in the county excuse from classes Monday morning those students who have been chosen as honorary deputies. McCauley said that he wants them to attend the swearing in ceremony and that they should not miss more than a half day of school.

McCauley said that almost 100 honorary deputies, ranging in age from five years old to teenagers, have been selected from around the county and have been invited to the ceremony. He asked that they all be at the courthouse by 8 a.m. Monday.

Among those to take the oath of office Monday are: John McCauley, Sheriff; Phillip Cole, Chancery Clerk; Travis Cox, Circuit Clerk; Danny Childers, Tax Assessor and Collector; James H. Horn, Coroner and Ranger; Lex Cain, Superintendent of Education; John A. Hatcher, County Attorney; Larry Barron, Supervisor District 1; Jimmy Moore, Supervisor District 2; J.P. Davis, Supervisor District 3; H.B. Lindsey Jr., Supervisor District 4; William L. McKinney, Supervisor District

5; Leon Lauderdale, Justice Court Judge District 1; Dexter C. Cadle, Justice Court Judge District 2; Dalton E. (Gene) Prentice, Justice Court Judge District 3; Billy Sartin, Justice Court Judge District 4; William Anderson, Justice Court Judge District 5; Gail Floyd, Constable District 1; Robert W. Moore, Constable District 2; Bob Glover, Constable District 3; Samuel Bridges, Constable District 4; and John O. (Bobby) Lambert, Constable District 5.

## Rienzi Man Charged For Corinth Thefts

Charles Newman of Rienzi was charged in Corinth for the theft of several items in Corinth over the Christmas holiday weekend.

According to Corinth Police Chief M.W. Baggett, Newman, who is free on probation for other larcenies, is charged with the theft of tapes from several cars, and expensive Western hat, numerous games and clothing, plus the purse, coat and Notary Public seal of

a Savannah resident. The police indicated there may be other charges pending against the man, dating back over a period of several months.

Newman went before Corinth Municipal Judge James Dean Friday morning, Dec. 28, for a preliminary hearing. Trial is expected to be before Judge Neal Biggers in Circuit Court at Iuka sometime after the first of the year.

## Correction

A story on the front page of last week's paper stated that a broken crossarm on TVA's Burnsville to Tupelo 161,000 volt transmission line interrupted power to the area served by the Prentiss County Electric Power Association on Christmas Eve.

In actuality, the power failure occurred at 1:15 p.m. on

Saturday, Dec. 22, instead of Monday, Dec. 24, as reported. The power was restored to the Booneville area at 1:27, although it took longer to restore the power to some of the other areas affected.

The Banner-Independent regrets this error and is happy to make the correction.

## Three Fires Friday

The Sammy Miller residence in the Hopewell Community was totally destroyed by fire around noon Friday, Dec. 28, according to a spokesman for the Booneville Fire Department.

The cause of the fire at the mobile home has not been determined, he said. The Marietta Fire Department also responded to the blaze.

The Hazel Hopper residence, 108 Anderson Street, received some fire damage later the same day when a fire started in the attic around the chimney shortly after 5 p.m.

The damage to the chimney

and ceiling was minor, the fire department reported.

A third fire the same day occurred at about 9:25 p.m. at a house on Route 4, Booneville, being rented by Jane Barnes from owner Jerry South.

The mobile home, which is located near the Tommy Strange Dairy Farm, received only minor damage, it was reported.

The fire started in the north end of the home, possibly from an electric heater which may have been too close to a couch, the fire department reported.

Wheeler Fire Department assisted in extinguishing the blaze.







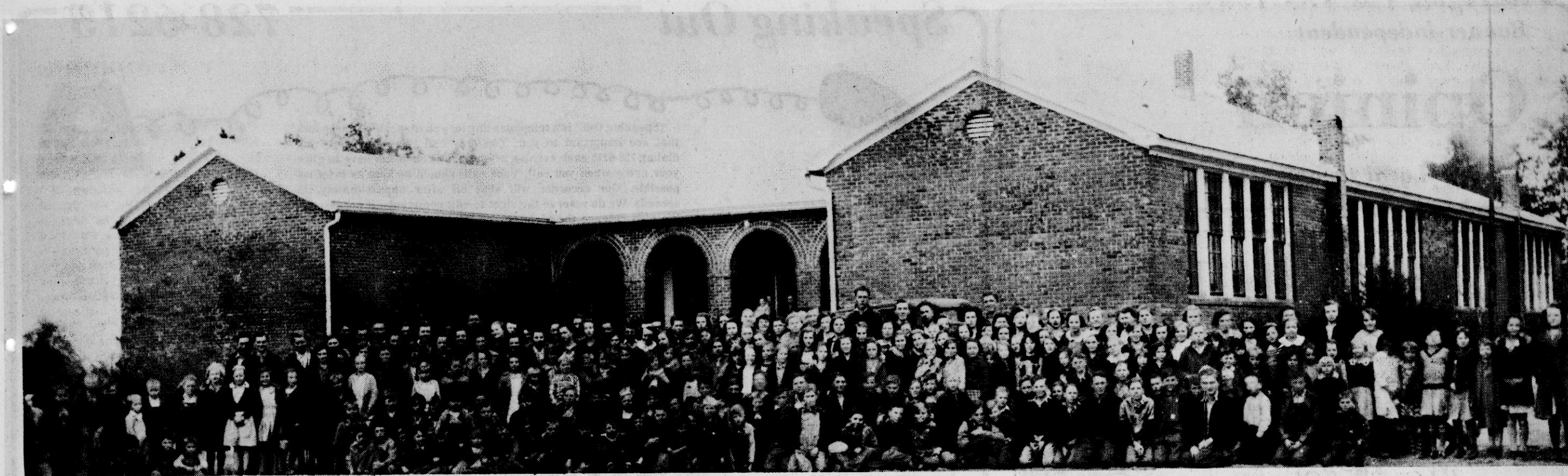

**FACES FROM THE PAST**—Gazing at the camera lens from more than four decades ago is the entire student body and faculty of the Jumpertown Consolidated School in a photograph made in 1938. Milton T. Pardue, superintendent of the school, is leaning against the column at the rear of the group. Many prominent Mississippians and Prentiss Countians of today are shown in the

group, which, at the time of the picture, was facing the realities of the Great Depression but had yet to confront such events as World War II, Korea, Viet Nam and the turbulence of more modern times. No one in the picture had ever imagined television, experienced air conditioning, or worried about environmental pollution or energy shortages. The atomic age was yet to come;

the airplane little more than a toy. Few in the group had ever used a telephone, and the nearest paved road or power line was almost ten miles from the school. It was a time of hardships and deprivation, yet forgotten delights. Many readers may enjoy finding themselves or a relative in the group. This picture was

recently sent to the Banner-Independent by Robert Pardue of Singer Island, Fla. He is one of the small boys in the front row and a son of Superintendent Pardue, who retired from school administration in 1961 and was a resident of Booneville until his death in 1968.

## For State Colleges

# New Admission Standards Set

JACKSON—New admission standards for Mississippi's eight state-supported universities have been approved by the College Board. The new standards will become effective with the summer term of 1980.

In addition to general admission standards, new regulations have been set for first-time entering freshmen foreign students. In addition to the Board's requirement for foreign students of a composite score of 20 on the ACT (American College Test) or a comparable score on the SAT (Scholastic Aptitude Test), foreign students must obtain a score of 525 on the Test of English as a Foreign Language (TOEFL).

"We want to make sure these students have the competency in the English language to satisfactorily complete their work and will not create a situation which might hold a class back due to their incompetency in English," said W.M. Shoemaker of Meridian,

chairman of the Instruction, Administration, and Policy Committee of the Board.

Separate requirements were set for individual institutions. Jackson State and Mississippi Valley will require a minimum of 10 on the ACT. Delta State, Mississippi State, MUW, USM, and Ole Miss will require a minimum of 15. Alcorn State will require a minimum score of 13 on the ACT.

In terms of special considerations, Alcorn may, in addition to the composite of 13 on the ACT, enroll five percent of the previous year's freshman class enrollees to accommodate talented and/or high risk students with an ACT composite score of nine. Delta State, Mississippi State, MUW, USM, and Ole Miss, which require a composite score of 15, may enroll five percent of the previous year's freshman class enrollees or 50 students to accommodate talented and/or high risk students with an ACT composite score of nine and up.

A remedial program applying to all institutions stipulates that all students who score below 12 on the English and/or mathematics portion of the ACT must enter and satisfactorily complete a

Board of Trustees approved developmental program in the area(s) of deficiency.

"Admission standards have been a very deep concern of the Board for quite some time

because we want to make an educational experience available to all Mississippians who exhibit the capabilities to perform in a satisfactory manner," Shoemaker said.

## Court System In Need Of General Improvement

Mississippi's Justice Court System, as it exists today, is outmoded and badly in need of general improvement according to the Mississippi Economic Council.

MEC President Benton Cain of Jackson explained that the justice court system, as constituted, had its justification in earlier days when Mississippi was a rural state with a small, widely scattered population. "At the time of the 1890 Constitution, it was important that there was some sort of court system which would decide disputes—without delay and inconvenience—between neighbors involving small matters of property or minor crimes," he said.

Cain pointed out that these advantages have vanished and there is widespread dissatisfaction with the

deficiencies of the system.

"The system is marked by an absence of legal training and experience by most of the judges," said Cain. "The jurisdiction of the justice court requires that a judge have ability to decide whether evidence is admissible, to instruct juries, and to interpret the statutes. Litigants frequently are unwilling to let the ultimate decision rest with a judge in whose legal ability they have little confidence."

The results of a comprehensive court finance study conducted by the Mississippi Judicial Council over the past year recommends abolishment of the justice court system and creation of a Magistrate Division of the Circuit Court with enactment of minimum qualifications. The study found

that there is a definite need to upgrade the state's lower court system and make it more efficient and responsive to the public.

The Mississippi Judicial Council is a 16-member agency created by the Legislature in 1977 to conduct a continuing study of the administration of justice in Mississippi and make recommendations.

"MEC supports upgrading of the legal form and procedures in the state's lower court system," said Cain. "MEC recommends amending the state constitution to permit the Legislature to either continue to prescribe additional qualifications for the office of justice court judge or replace

the justice court system with another system of lower courts."

## State Unemployment Up For November

JACKSON, Miss.—The unemployment rate in Mississippi for November was 5.9 percent, a six-tenths percent increase over the October rate of 5.3 percent and three-tenths percent over the national rate of 5.6 percent for November, according to Mississippi Employment Security Commission Executive Director Edgar C. Lloyd Jr.

The 5.9 percent jobless rate for November was lower than last year's rate of 6.4 percent. MESCC figures showed 920,100 persons employed during the month of November and 57,900 unemployed out of a civilian labor force of 978,000. Initial unemployment insurance claims totaled 16,219.

Six counties had unemployment rates of over 10

percent. These include Jefferson County with 12.1 percent unemployed; Montgomery with 10.6 percent; Noxubee and Wilkinson had 10.2 percent; and Attala and Grenada Counties had an unemployment rate of 10.1 percent.

Five counties had unemployment rates under four percent for November. Rankin County had the lowest rate with 2.3 percent; Oktibbeha had 3.2 percent; Lafayette had 3.5 percent; Hinds had 3.7 percent and Clarke had 3.9 percent unemployment rate. Only 10 counties had decreases in the unemployment rate for November while three counties remained the same. Sixty-nine counties reflected increases in the rate of unemployed.

### CHRISTMAS DECORATIONS

## 6 SHELVES

# 1/2 PRICE

- PAPER • BOWS
- BUBBLE LIGHTS
- DECORATIVE BALLS
- WREATHS • GARLAND
- ARTIFICIAL TREES

## OTASCO

HIGHWAY 45 NORTH  
BOONEVILLE, MISS.

# Announcing, A Great New Way To Save...

## 30-Month Certificate

\$500 Minimum

# 10.400%

Interest Per Year

# 10.813%

Effective Yield

Effective Rate For January      Compounded Quarterly

## ..And A Higher Rate!

### Passbook-Plus Accounts

### Now Pay 6% Interest Per Year

### No Minimum

### Interest Compounded Daily

Early certificate withdrawal requires substantial interest penalty

## NORTH MISSISSIPPI

### Savings & Loan Association

Oxford • Hernando • Horn Lake • Senatobia • Tunica • Clarksdale • Cleveland • Grenada • Starkville • Houston • Pontotoc • New Albany • Booneville • Ripley

ESLIC

## Men's Quarters

# ANNUAL CLEARANCE

CONTINUES

- CORDUROY SUITS
- SUITS
- CASUAL SHIRTS & SWEATERS
- CORDUROY JACKETS
- DRESS SLACKS
- CORDUROY & TWEED JEANS
- LEATHER JACKETS
- JEANS (SPECIAL GROUP)
- DRESS SHIRTS
- WESTERN PLAID FLANNEL SHIRTS

# 40% OFF

# 1/3 OFF

# 25% OFF

# 20% OFF

VALUES TO \$17.50

# \$11.75

**FOR BEST RESULTS-PLEASE MAKE CHRISTMAS EXCHANGES BY JANUARY 15, 1980**

## FURNITURE CLEARANCE

# SAVE

# 20%-30%

# EVEN

# 50%

HUNDREDS OF FANTASTIC VALUES....

SAVE ON BEDROOMS, DINING ROOMS, SOFAS, CHAIRS, RECLINERS, TABLES, LAMPS AND ACCESSORIES.

COME EARLY FOR BEST SELECTION IN THIS MONEY SAVING EVENT.

YOU WILL FIND THE FINEST QUALITY IN THIS SPECTACULAR SALE OF FAMOUS BRANDS.

## UNITED FURNITURE COMPANY

HIGHWAY 45 NORTH  
BOONEVILLE, MISS.

**AARON CHILCOAT, Manager**



Banner-Independent

# Opinion

Local Comments, Letters, Editorial



"I DREAMED CLIFF FINCH WAS ELECTED PRESIDENT!"

## Eyes On Mississippi

# Mississippi's JP System... Straight Out Of The Middle Ages

By BILL MINOR  
Columnist  
JACKSON, Miss.—Mississippi's peculiar system of "roadside justice" as delivered by its Justice of the Peace courts is facing another showdown with reformers, and it could be one of the greatest

legislative battles of the 1980's in this state. Straight out of the Middle Ages, the JP system embodies the idea that lay men can best deal with problems of citizens at the lowest level of the judicial process. But it also embodies, in the Mississippi

JP court concept, payment of compensation by fees and a combining of the role of judge and prosecutor.

While practically every other state has gotten rid of the Justice of the Peace as a lay person dishing out justice from the kitchen table, or some little out building in the middle of nowhere, Mississippi has held on to it.

Some might say it's this state's devotion to the old British Common Law. The JP goes back to the Magna Carta which had said in 1215: "We will not make men justices, constables, sheriffs, or bailiffs, unless they are such as know the law of the realm, and are minded to observe it rightly."

But the question of "knowing the law of the realm" is one reason why reformers in Mississippi say the system of lay judges untrained in the law

has to go.

There have been some cosmetic changes made by the Mississippi Legislature to "upgrade" the JPs in recent years, such as changing the name to "Justice Court Judges," and requiring that henceforth (after 1976) all JPs must at least have a high school education and take a three-day training course.

But 1976 high school education requirement blanketed in all those already in office, whether or not they had any formal education, and many of those are among the 420 justice court judges still sitting.

Until a few years ago, when the U.S. Supreme Court came down hard on any form of criminal jurisdiction in which the judge had a pecuniary interest in the conviction of an accused, Mississippi JP's were

paid fees according to whether there was a conviction or acquittal. Now they get a flat fee from the county for every criminal case heard, and of course, the more such cases—largely traffic arrests brought in by highway patrolmen or local law officers—they get, the better their income.

This latter possibility has led to numerous situations around the state where highway patrolmen have their own "pet" JPs who get the bulk of the traffic ticket business.

But the JPs have other significant powers, handling civil matters up to \$500 (that's a recent increase from \$200), performing marriages, issuing search warrants, plus a variety of misdemeanor charges. An almost incredible 400,000 cases a year go through the justice courts.

Going back at least a quarter

of a century, reform movements have been launched to do away with the JP system in Mississippi and replace it with a system of magistrates who would be required to have professional legal education and hold court in a fixed, central location with a proper judicial setting.

For years, the Mississippi Economic Council pushed the idea of the magistrates and six years ago, a state judicial study commission came up with similar recommendations to replace the old cracker-barrel JP system.

Now the Mississippi Judicial Council, an official arm of state government created by the legislature in 1977 to make a continuing study of the administration of justice and propose improvements, has come forward with its year-long study to abolish the

Justice Courts and replace them with a magistrate division of the Circuit Court in every county.

Magistrates would have to be attorneys, placed on a fixed salary, with a fulltime court clerk (something JP's don't have), and located in the county courthouse. Because of the fear of immediate legislative opposition, the Judicial Council opted to make the Magistrate post an elective office, as JP's are now.

The Judicial Council backs up its proposals both as a method of vastly improving the lower court system, but also a way to save more than \$1 million that now goes into the pockets of JPs. It says the Magistrate system can be operated with judges getting paid approximately \$24,000 in most counties (scaled down to parttime service in small

counties), plus the fulltime clerk for \$3,206,973 while the present JP system costs \$4,215,442.

But as the Judicial Council bills are prepared for introduction at the 1980 Legislature, the JP lobby has already begun to crank up its counter force. In the past, the JPs have been quite effective in warding off reform because of the rural orientation of the legislature.

This is going to be a vital test of whether or not the state's first single-member district legislature is more inclined to urban thinking than its predecessors. All kinds of little traps are being set for the JP court reform, however, including one charge that it has racial undertones, since more blacks have been elected to Justice Court posts.

## Speaking Out



"Speaking Out" is a telephone line for you to speak out on issues that are important to you. You may call "Speaking Out" by dialing 728-6215 each evening after 6 p.m. You do not have to give your name when you call. Your calls should be kept as brief as possible. Our recorder will shut off after approximately 30 seconds. We do reserve the right to edit comments, if necessary. We also reserve the right to reject comments we deem inappropriate. We will print as many comments as possible.

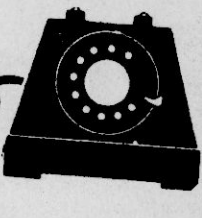

728-6215

### People Represented

"Educationwise, all people in Prentiss County and in every district are represented by a school board member, elected by the people. Those people should be running our schools."

### A Good Example...

"I would like to know how you expect us to be fine, lawabiding citizens when half the police in Booneville don't even signal. Four times today I followed one policeman through town and he didn't even signal when he made four right hand turns."

### New Money...

"Why do they keep saying the public refuses to accept the two dollar bill and the Susan B. Anthony one dollar coin? Have they asked the public or have they asked only the stores and the sales people? The real reason the stores dislike these items is because the cash registers have no place in the drawers for them. The two dollar bill will not mix with the ones and fives; the Susan B. Anthony's will not mix with the quarters. Thank you."

### Decorations...

"I am very upset with the fact that Booneville has taken down all the Christmas decorations. They used to wait at least 'til after New Year's. I thought it was 'Merry Christmas and have a Happy New Year.' Even some stores have gotten out their Valentine's Candy. I mean, they won't even let us have a Christmas vacation without bringing out other business and other holidays. Thank you."

### Liked The Article...

"The article by Bettye Brandon about Cecil and her family was beautiful. Thank you, Bettye."

### Health Is Wealth...

"This isn't an issue, but anyone having good health or fair health and able to work are very rich and may not understand it. They should smile and give thanks to God for their good fortune, because good health could end overnight."

### Sore Losers...

"You know that Mr. Cain was elected by a majority of the voters. But there are some sore losers who won't accept the will of the majority. They continue to try to degrade, harass and confuse the efforts of this fine man who has devoted his life to education. Where were they during all these years? I can tell you, most of them were making their fortunes in other fields. If they will get behind Mr. Cain, we have a real chance to unite our people for consolidation. Let's give it a chance and stop the harassment."

### Read It All...

"If your hot line contributor of last week had read Mr. Cain's entire statement, he would have known that Mr. Cain said that he certainly would not expect to run for county Superintendent of Education if he could not vote for that office. Give us credit. Some of us in the school district have intelligence, too. We at least can read an article all the way through."

### Oops! We Goofed...

"Your front page story says the power was out in Prentiss County on Christmas Eve, when actually it was out on Saturday, the 22nd. This is what gives local newspapers a bad name, inaccurate reporting such as this. Please say something about this in your next issue. The power was not out on Christmas Eve. OK? Thank you very much."

EDITOR'S NOTE: You are correct. The power was not off Christmas Eve; it was off on Saturday, Dec. 22, from 1:15 to 1:27. The information in the news story, including the error, was taken from a newsrelease given to the Banner-Independent by the Prentiss County Electric Power Association. As a spokesman for the Association said, over the holiday weekend everyday seemed almost like Christmas Eve. The press release was not delivered to the newspaper until Wednesday morning, just before press time; however, we should have realized the error and corrected it. We regret that we let it slip by.

## Looking Back

### 50 Years Ago

Taken From The Booneville Independent,  
January 3, 1930

#### Young Woman's Circle Meets

"The Young Woman's Circle of the Methodist Missionary Society enjoyed a social meeting at the home of Mrs. Hill Hodges on Dec. 24th, when Mrs. Hodges, Mrs. John Curlee and Mrs. Clyde Fulghum were hostesses.

"Mrs. Curlee led the devotional after which Misses Ruby Spain, Frances Walden and Virginia McCullar gave readings. Presents were distributed from the tree, each member being remembered by her 'capsule sister' who had drawn her name early last year. Much merriment was afforded at the discovery of the identity of each one's 'sister'."

### 25 Years Ago

Taken From The Booneville Banner,  
January 6, 1955

#### Local Attorney Receives Recognition

"Special recognition came to Clarence Chase, local attorney, when his book, 'Search, Seizure, Arrest in Mississippi,' was chosen for review in the 'Recent Books' section of the December issue of the Mississippi Law Journal.

"Mr. Chase was born and reared in Prentiss County and was educated in the public schools of the county. He holds a B.S., and M.A., and an LL.B. degree. Admitted to the bar in Tennessee, he practiced in the city of Memphis until his return to his native locality in 1947. He is a member of the Prentiss County Bar Association."

### 10 Years Ago

Taken From The Banner-Independent,  
January 1, 1970

#### NEMJC Advertises for Construction Bids

"The Board of Trustees of the Northeast Mississippi Junior College has approved the advertisement for bids to be received until 2 p.m. on Jan. 22 for the construction of the following facilities: an educational building, a liberal arts building and expansion of the existing library."

#### Mrs. Fraiser Wins

"Mrs. John Fraiser of Route 2, Booneville, has added a big prize to her repertoire.

"She is the winner of a thousand dollar check as a Grand Prize winner in the American Sugar Co. Sugar Bowl Sweepstakes. "Mrs. Fraiser has won many prizes and on several occasions this newspaper has published feature articles concerning her winnings."



## Mississippi Economic Council The People's Business

An Editorial

### WORKING FOR UNCLE

American workers today are making more but taking home less than ever before and probably wondering where it all goes.

Economists at the Tax Foundation, Inc., in Washington, D.C., have taken the average American

worker's eight-hour work day and calculated how long it takes to pay for items in the family budget.

According to the calculations, the first two and three quarter hours on the job belong to federal, state, and local tax collectors—from 8 a.m. to 10:45 a.m.—which represents 34 percent of the workingman's day and is the

largest item timewise. Broken down, the worker puts in an hour and 47 minutes to pay federal taxes and 58 minutes for state and local taxes.

The remaining five hours and 15 minutes in the workday belong to him and his family and look like this:

--63 minutes, food and beverages  
--23 minutes, clothing  
--87 minutes, housing and household operation  
--30 minutes, medical care  
--42 minutes, transportation  
--19 minutes, recreation  
--51 minutes, all other expenses to include personal care, personal business, private education, and savings.

Taxpayers should take a close look at what they are paying, but more important, they should take a close look at what their tax money is being used for.

The Mississippi Economic Council believes in a continuous program of careful scrutiny of federal expenditures always seeking reductions where possible.

And, if it is possible to reduce overall federal expenditures and taxes, first consideration should be given to moderating the progressive income tax rates both on individuals and corporations.

## Banner-Independent

(USPS041400)

210 Main St.

Booneville, Miss. 38829

Telephone 728-6214

Since 1898

"What The People Don't Know  
WILL Hurt Them"

Paul Miller, President and Publisher

SUBSCRIPTION RATES  
PRENTISS AND ADJOINING COUNTIES  
1 Year ... \$7.00 2 Years ... \$13.00  
OUTSIDE ABOVE AREA  
6 Months ... \$7.00 1 Year ... \$9.00 2 Years ... \$17.00

Published weekly (each Thursday) at 210 Main St., Booneville, MS 38829. Second class postage paid at Booneville, MS.

Copyright 1978, Booneville Newspapers, Inc.

(Postmaster: Send address changes to: Banner-Independent, P.O. Box 269, Booneville, MS 38829)

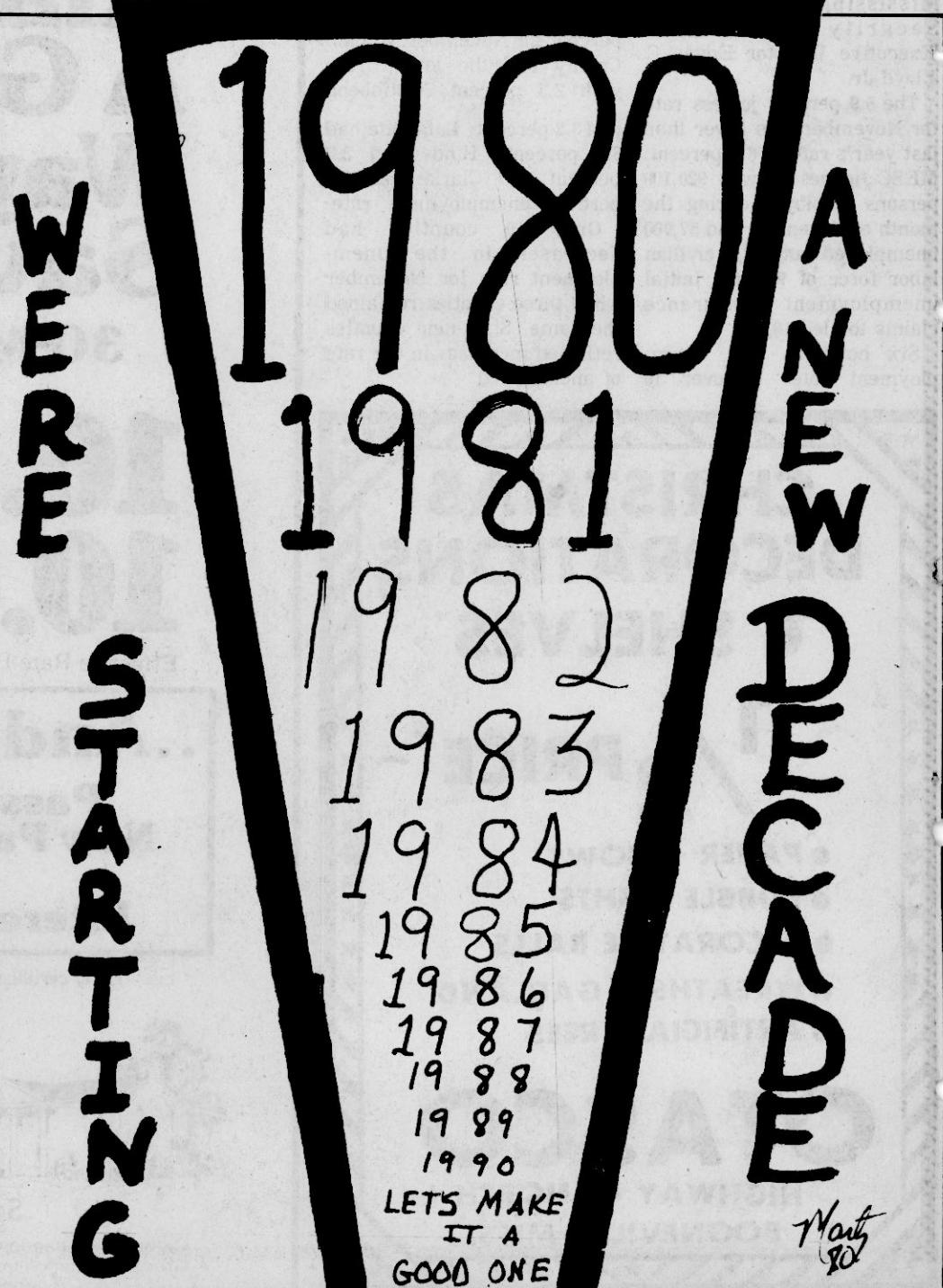



# Piggly Wiggly's

## Wintertime Festival of Foods

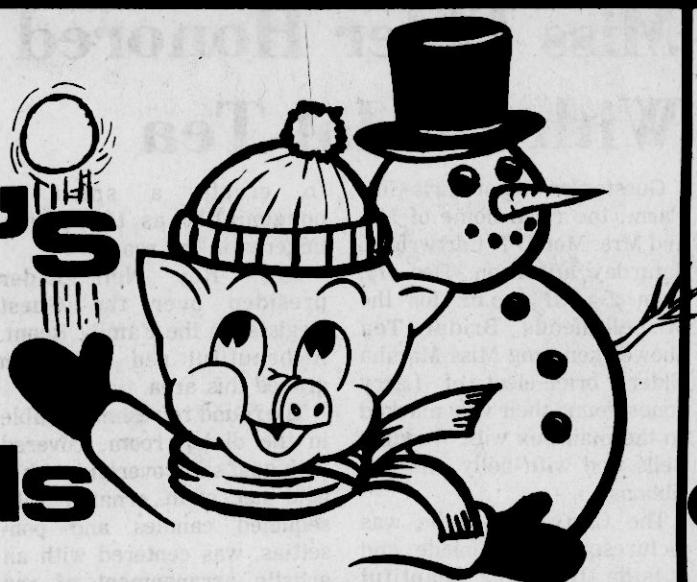

HOME  
OWNED  
AND  
HOME  
OPERATED

**CASHPOT  
THIS WEEK  
\$300<sup>00</sup>**

NUMBER POSTED ON COKE  
MACHINE INSIDE STORE.  
IF NO WINNER BY 1-7-80.  
\$50.00 WILL BE ADDED  
NO PHONE CALLS FOR NUMBER  
PLEASE

GOLDEN BEST  
**PEACHES** 29-OZ. CAN **59¢**

BUSH'S BEST 15-OZ. CAN  
**PINTO BEANS** **4/\$1<sup>00</sup>**

BUSH'S BEST 10½-OZ. CAN  
**CHOP KRAUT** **4/\$1<sup>00</sup>**

BUSH'S BEST  
**GREAT NORTHERN BEANS** **4/\$1<sup>00</sup>**

PIGGLY WIGGLY  
**KETCHUP**  
24 OZ. **59¢**

BUSH'S BEST GOLDEN  
**HOMINY**  
**4/\$1<sup>00</sup>**

GOLDEN BEST  
**Shortening**  
**\$1<sup>19</sup>**

PUREX  
**DETERGENT**  
42-OZ. BOX  
**89¢**

PRIDE-OF-ILLINOIS  
**CORN**  
CREAM STYLE OR WHOLE KERNEL  
**3/\$1<sup>00</sup>**

KRAFT ORANGE  
**JUICE**  
½ GALLON BOTTLE  
**\$1<sup>19</sup>**

FREEZER QUEEN  
**Entrees**  
2 LBS. FROZEN  
**\$1<sup>49</sup>**

PIGGLY WIGGLY  
BUTTERMILK OR SWEET MILK  
**Biscuits**  
6-PACK **99¢**



RED  
**Apples**  
3-POUND BAG **69¢**

FLORIDA  
**Oranges**  
5-POUND BAG **99¢**

PUREX PLASTIC  
**BLEACH**  
½ GALLON BOTTLE **39¢**

FOLGER'S  
**COFFEE**  
1-POUND BAG **\$2<sup>89</sup>**

RED  
**Potatoes**  
10-POUND BAG **89¢**

CANADIAN WAXED  
**Rutabagas**  
POUND **15¢**

CHAMP  
**DOG FOOD**  
25-LB. BAG  
**\$2<sup>99</sup>**

FILET-MIGNON  
**WHOLE STRIP** LB. **\$2<sup>99</sup>**

FILET-MIGNON  
**STEAK** LB. **\$3<sup>29</sup>**

FRESH  
**OYSTERS** 12-OZ. JAR **\$1<sup>99</sup>**

PIGGLY WIGGLY  
**CANNED HAM** **\$5<sup>79</sup>**

FANCY  
**Red Grapes**  
POUND **69¢**

1-LB. CUP FRESH FRYER  
**LIVERS** **89¢**

OSCAR MAYER  
**Lunch Meat**  
VARIETY PAK  
12 OZ. **\$1<sup>69</sup>**

HORMEL SLICED SLAB  
**BACON**  
POUND **89¢**

BRYAN SMOKED  
**Pork Chops**  
POUND **\$1<sup>89</sup>**

SOUTHERN BELLE  
**WIENERS**  
12-OZ. PKG. **89¢**

BRYAN MARKET SLICED  
**Bologna**  
POUND **\$1<sup>29</sup>**

**PEPSIS**  
OR  
**COKE** **\$1<sup>69</sup>**  
32 OZ. 6-PACK  
2nd CARTON **\$1<sup>99</sup>**







**MISS ELDER HONORED**—Miss Marsha Elder, bride-elect of Larry Jones, was recently honored with a Miscellaneous Bridal Tea Show in the home of Mr. and Mrs. Merrill T. Cartwright. Pictured are Chirsty Allen; Mrs. Roy Elder, mother of the bride; Marsha Elder, bride-elect; Susan Barron; and Sandy Coats.

## News From Sunflower

By BETTYE BRANDON  
Correspondent

Our Christmas morning was made even more meaningful by a visit from Mr. and Mrs. Willie B. Chambers and family which turned into a very spiritual reunion. They were here together with his sisters, Miss Juanita Chambers from Nashville, Tenn., and Miss Hattie Lee Chambers from New York City to spend the holidays with their parents, Mr. and Mrs. Booker T. Chambers.

Mrs. Lillian Childers is very much improved from her recent illness and was present at our annual Christmas supper on D-1 Dec. 23. We were very happy to see her and hope that she will be back with us soon on a permanent basis.

Harry is home again from the hospital. His condition is about the same, but we wish to express our appreciation to all of you for your help and your concern for his safety. Your phone calls and your visits were greatly appreciated.

After working a full eight hour shift on 11-7, Mrs. Charylene Strange and Mrs. Ann Windham motored to Memphis, Tenn., on Dec. 22 for pre-Christmas dinner with Mr. and Mrs. Clinton W. Windham. And on Dec. 24 and 25. She visited in the home of her sister, Mrs. Ann Windham of Tupelo. Mrs. Strange is one of my favorite people, a special person, deserving of all the good things life can offer. We pray this will be true throughout the new year.

The pastor and members of Spring Hill M.B. Church were the guests in a special program at Wolf Creek M.B. Church Sunday afternoon, Dec. 30, in which the Rev. Shumpert brought a very inspiring message. The message and the fellowship was enjoyed by all.

### GRATITUDE

Mrs. Earlene Taylor, Mrs. Carolyn Cleveland, Mrs. Loretta Johnson Mrs. Inez Harper, Mrs. Betty Cole, Mrs. Tommie Todd, Mrs. Lucille Gann, Mrs. Dianne Strange, Mrs. Virginia Moorman, Mrs. Gwendell Thompson, Mrs. May Rowland, and Mrs. Robin Gann. These are the people who make up the staff of the Booneville Head Start Center, a group of people worthy of our everlasting gratitude and consideration.

LORD, make me an instrument of thy peace  
Where there is hatred, let me sow love  
Where there is injury, pardon  
Where there is doubt, faith  
Where there is despair, hope  
Where there is darkness, light  
Where there is sadness, joy.

As we proceed into the year of 1980 my prayer is that the same spirit of happiness, unselfish love, and goodwill that existed during the holiday season will continue throughout the year.

Every new year brings about individual resolutions with the motivating factor being a sincere desire to be more effective in that which we failed to achieve in the past years. I make no new resolutions, for I know that I am still committed to those made in the last year, having fallen short so many times to fulfilling them.

But I do inter into this year with the above prayer and a heart filled with thanksgiving and gratitude for all things; for friends both old and new, for it is through association with them that I have a greater love for and faith in my fellowman. Realizing that life is just one step from birth to death, we try to live the span between as bravely as we can, trusting in the strength and power of our heavenly father to daily lead and guide us along the way. Faith in our fellow man and, above all, our heavenly father has brought us this far. Let us continue for a happier and more prosperous new year.

Santa's visit was the highlight of the Christmas program on Dec. 23, at Spring Hill M.B. Church. Adults and children were delighted by this unexpected visit as well as the gifts he passed out among the congregation.

Miss Sylvia Pierce, her daughter, Rena, and sister, Sandra, were home for the holidays from Houston, Texas, and spent an enjoyable holiday visiting with friends.

## Morrow Completes Course

HONOLULU—Nurse (Capt.) Ronald E. Morrow, son of Mr. and Mrs. A.E. Morrow, Route 1, Marietta, Miss., recently completed an anesthesia course for Army Nurse Corps Officers at Tripler Army Medical Center, Honolulu, Hawaii.

The course consists of selected clinical experiences in general and regional anesthesia. Also included are cardiopulmonary resuscitation, physical assessment and respiratory therapy, with rotation through pulmonary function, recovery room, labor and delivery room, emergency call, and management of an anesthesia department, as well as teaching of other medical personnel.

His wife, Carol, was with him in Honolulu, during the course.

## Miss Elder Honored With Bridal Tea

Guests arriving at Chris-Cliff Farm, the rural home of Mr. and Mrs. Merrill T. Cartwright, Saturday afternoon, Dec. 15, from 2 until 4 p.m. for the Miscellaneous Bridal Tea Shower honoring Miss Marsha Elder, bride-elect of Larry Jones, found their way marked on the mail box with Wedding Bells tied with holly and red ribbons.

The Cartwright home was picturesque, both inside and outside, featuring beautiful Yuletide Decorations.

Joining Mrs. Cartwright as hostesses for this lovely occasion were Miss Susan Barron, Miss Sandy Coats of Dumas, Mrs. Travis Cartwright, and Mrs. Cliff Cartwright in absentia.

Guests were greeted in the den by Mrs. Cartwright and presented to the honoree, her mother, Mrs. Roy Elder, and her aunt, Miss Doreene Elder. Here a glowing fire, stockings hanging on the mantel, and the family Christmas tree helped

to create a spirit of congeniality as the guests lingered in the room.

Mrs. Roy Neil Elder presided over the Guest Register in the Family Room. A beautiful red carnation graced this area.

The round refreshment table in the dining room, covered with gold satin overlaid with a gold net cloth ornated with sequined candles and potted plants, was centered with an artistic arrangement of red carnations in an antique bowl and held a silver Revere punch bowl surrounded by holly and red berries, from which Miss Barron poured cranberry punch. Pitted fours topped with a Christmas motif were served by Miss Coats from the table.

Mrs. Johnny Allen of Corinth and Mrs. Travis Cartwright presided in the gift room, where the numerous gifts were attractively displayed, and intermingled with the original holiday decorations.

## CB Club News

By LADY BLUE SURF  
Correspondent

Everybody must have been better than they thought, for Santa seems to have brought all something. Its great to know most of our folks and families were able to share the blessings of a real Christmas.

It seems like I missed a wedding ceremony over the C.B. the other night. Someone said that "Fury III," and "Pebbles," were married over the air. How about it "Fury III," are you not telling us something important?

Happy birthday to "Little Rusty," "River Queen," and "Backwoods Annie." Hope each of you have a nice day and have many more to look forward too.

Its blazing orange everywhere you look. Most all the fella's are in the woods with their guns. "Beaver Pleaser," and "Apple Jack," both had

good luck. "Pleaser" got a spike and "Apple Jack," got a five point. I'll bet that "Charly," and "Apple Blossom," can live with those two next year.

We, the Northeast Mississippi C.B. Club, hope all of our friends everywhere have a most prosperous New Year.

"Wilaway," has been in the Veterans hospital, but is at home. He got a good report, so he doesn't have to go back for awhile. "Lady Termite," and "King," have had a virus that is going around. We sure hope them and anyone else who has been sick is feeling better.

Saturday night, Jan. 5, is our regular social at the community center at 6:30. It will be pot luck. We will be entertained by the Singing Echoes. Everyone come and enjoy the good fellowship.

"Twitty Bird," sure had a good picture in the paper where she was dancing with Santa Claus. Said next year she was gonna sit on his knee.

Everybody is making his or her New Year's resolutions now. Most of us need to go on a diet. Everyone trying to settle back into routine after two many Sundays in a week.

"Little Miss Buffalo," has been visiting with her grandparents in Arkansas. She returned home this weekend to get back to school. Hope everyone had good holidays.

Goodbye 1979, hello 1980. Stay well, be happy, and attend the church of your choice.

**FREE**  
**Estee Lauder**  
make-up  
and  
skin care  
demonstration  
consultation anytime  
call for appointment  
287-4777

**HAMMOND**  
**HOUSE**  
1004 Filmore St. Corinth, Miss.

Till Next Week—



**GOLDEN ANNIVERSARY**—Mr. and Mrs. M.B. Taylor will celebrate their 50th wedding anniversary Sunday, Jan. 13, from 2 til 5 p.m. in the Marietta United Methodist Church Fellowship Hall. Hosting the event will be their son, Hollis Taylor, his wife and their children.

Banner-Independent

# Society News

Church, Family, Clubs

## News From Jumpertown

By ANNIE ENGLISH  
Correspondent

Miss Lona O'Kelly of Dumas was a visitor of Mrs. Birdie Loveless recently.

Mrs. David Moore and Mr. and Mrs. Tom Moore of Southaven, Miss., Mr. and Mrs. Norman English Mrs. Davey Whitley and children, Mr. and Mrs. Randy English, Mandi, Mr. and Mrs. Honnell English and Kim, Miss Mary and Annie English were dinner guests of Mr. and Mrs. Milton English, Christmas Day.

Mr. Weldon Lee had surgery in the Magnolia hospital in Corinth, Thursday. A speedy recovery is wished for him by friends and relatives.

Mrs. Susie Morris and Mrs. Dorothy Pippin and grand-baby were visitors of Mrs. Birdie Loveless during the Christmas holidays.

Miss Sue Smart and Miss Carol Brown of Housesprings, Mo., spent the Christmas Holiday week with Mrs. Frank Smart, Mr. and Mrs. Buddy Wells, Janeen, and other relatives.

Mr. and Mrs. Olis English, Laurin and Kellye of Jackson, Mr. and Mrs. Bob Grisham, Sam and Bob Grant of Houston, Texas, Miss Nancy Grisham of Jackson, Mr. and Mrs. Billy English, Barton and David of Collierville, Tenn., Mrs. Lucille Gann and other relatives were visitors of Mr. and Mrs. G.A. English, Dean and other relatives during the holiday week.

Mr. and Mrs. Tommie Sullivan and daughter, Sinda, of Starkville, Miss., Mr. and Mrs. James Latham of Atlanta, Ga., Mr. and Mrs. Walter Dukes and Bobby of Aberdeen, Miss., Mrs. Estella

Warren, Mr. Gale Yates, Billy Wayne Prentiss, Mitch Lambert, Mr. and Mrs. Norman English, Mrs. Davey Whitley and children Mr. and Mrs. Eugene Yates, and children, Mr. and Mrs. Keith Yates and children, Mr. and Mrs. Ronnie Yates, and baby, Mr. and Mrs. Buster Green and daughters, Mr. and Mrs. Rickie Davis and children were supper guests of Mr. and Mrs. Cullen Yates Christmas Eve night.

Those partaking of a bountiful supper Thursday night in the home of Mr. and

Mrs. Willie Keenum were Mr. and Mrs. Hollis Keenum, Mr. Frank Baldwin, Mr. and Mrs. Bud Eaton, Mr. and Mrs. Don Landerdale, Craig and Rhonda and Mr. and Mrs. Steve Eaton.

Mrs. J.E. Haden and Aleta of Memphis came Thursday, for a visit with Mr. and Mrs. Woodrow English, Mr. and Mrs. Bilbo Moore and other relatives over the weekend.

Wesley Green spent Wednesday night with Mark and Todd English.

Wishing everybody health and happiness in the New Year.

**SALE**  
**CONTINUES**  
**1/2**  
**TO**  
**1/3**  
**OFF**

**The Villager**

**Fidelity Federal**  
**SAVINGS & LOAN ASSOCIATION**

CORNER OF HIGHWAY 45 AND CHURCH STREET  
BOONEVILLE, MISS.

**MONEY**  
**MARKET**  
**Certificate**  
**Rate**  
**Jan. 3rd thru**  
**Jan. 9th**  
**11.880%**

**"COME GROW WITH US"**

ASK ABOUT OUR TAX-SHELTER (IRA & KEOGH) RETIREMENT SAVINGS ACCOUNTS.

★ FEDERAL REGULATIONS REQUIRES A SUBSTANTIAL INTERST PENALTY FOR EARLY WITHDRAWALS.

**HOURS:**

MONDAY-THURSDAY  
8:00 A.M.-4:00 P.M.

FRIDAY

8:00 A.M.-6:00 P.M.



CALL 728-8162



**Gigantic**

**ANNUAL SALE**

**CONTINUES**

**At The**

**Clothes Rack**

**Mix & Match**

**1/2 TO 1/3 OFF**

**Special Rack Jeans**

**\$10.00**

**Lingrie**

**1/3 OFF**

**Dresses**  
**1/2**  
**OFF**

**Coats**  
**1/3 OFF**



## News From Oak Ridge

By BERYL COATS  
Correspondent

The year 1979 is history and we have entered the New Year. It is hoped that many have made meaningful resolutions and will strive to keep them.

It is deplorable that there have been people in the area who were intent on committing theft and vandalism. Their values need to be adjusted so they could become good citizens.

Visitors at services recently included: Jerry Coats from Celina, Tenn.; David Shook from Wheeler; Mrs. Ken Wilson and boys from Decatur, Ala.; Wayne Coats from Mt. Juliet, Tenn.; Johnny Ballentine from Guntown, and Jeff and Joel Frame from Smyrna, Tenn.

It was good to see Mrs. Pearl Green (Ma) at services Sunday, Dec. 30.

Several mothers were absent Sunday morning due to the illness of their little children. These children were Mike Coats, Misty and Cristy Dees, Tanya and Michelle Coats. Let's hope their sickness is of short duration. Mrs. Pearl Barnes was absent too, due to illness.

Get-well wishes are extended to Aunt Myrtle Harris who is sick at home; to Donald Tigrett and Marsha Pace who are patients in the Baldwin Hospital and to Mrs. Elsie Putt, sister of Zana Floyd, who is in room 525 of the N.M.M.C. in Tupelo.

Our shut-ins continue to be about as usual; perhaps Mama Coats is some better.

Sincere sympathy goes to Mrs. Bill Page and other relatives of Fairrel Gray who

mourn his passing. Sympathy also to the family of Walter Davis of Rienzi and to the Doss Family also of Rienzi.

It was so good to have all our eight children with their families with us for a time on Christmas day—enjoying a luscious dinner and opening gifts. Later all gathered in the den to blend their voices in songs from the church hymnal.

Jerry left on Thursday to return to Celina to resume preaching and teaching duties—also to resume classes at Tennessee State to work on a degree as an Educational Specialist.

We're all proud of Regina Corbin who received the B.S. degree at Mississippi State, making the President's list. She will now be working toward the Master's degree. Good luck, Regina!



VICKI MORRIS

### Miss Morris Is Scholars Member

UNIVERSITY, Miss.—Vicki C. Morris of Booneville is a member of the University Scholars program at The University of Mississippi.

The Scholars Program is designed to provide superior Ole Miss students with the means of acquiring an education compatible with their abilities.

Miss Morris, the daughter of the Rev. and Mrs. James K. Morris, is an English major. She is a member of Sigma Tau Delta English honorary, Phi Theta Kappa honorary, Art Club, and is on the staff of "Images" literary magazine. Upon graduation from the University, Miss Morris plans to pursue a career in English education.

## The News From Rienzi

By VIOLA PRESLEY  
Correspondent

Here for a Christmas Eve dinner, tree and all the fun of the holidays with Mr. and Mrs. Truman Smith, were Mr. and Mrs. David Little, David Jr., and Christy, of Cape Girardeau, Missouri; Mrs. Sherri Weeks, Cindy and Craig Weeks of Florence, Ala., and J.T. Phillips of Rienzi.

Mr. and Mrs. Jerry Moore, Dana and Brandon Moore moved into their spacious new home on Rienzi, Route 2, Monday. The move was made just in time for the Moore's to entertain with two family dinners. On Saturday members of Jerry's family were invited to dinner, on Christmas Day the family of Cathy was invited to an early afternoon dinner.

Mr. and Mrs. George Bishop were host and hostess to all the Bishop family for the annual holiday dinner.

Mr. and Mrs. Frank Eldridge, Mr. and Mrs. Roy Morgan and Mr. and Mrs. Bill Bearden were in Booneville Saturday night, Dec. 15 for the holiday dinner of the brothers and sisters of the Eldridge family. Mr. and Mrs. Bill Stutts served as hosts for this lovely gathering.

Keith and Sherry Putt of Fort Worth, Texas, are here spending Christmas with Mr. and Mrs. G.B. Burns and family of Route 2, Rienzi, and Mr. and Mrs. Billy Putt of Corinth.

Dwight Massengill of Fort Worth is also here for the holidays with the Mr. and Mrs. Raymond Massengill family.

Guests in the home of Postmaster and Mrs. E.M. Furtick for dinner Thursday night were Mr. and Mrs. Reggie Furtick of Tupelo and Mrs. Furtick's parents, Mr. and Mrs. Moore, and her grandmother of near Saltillo.

Pam Lambert of Cairo spent the weekend with Mayor and Mrs. Edward Switcher and Miss Delta Switcher.

Mr. and Mrs. Noble Williams, Ritchie and Trevon Williams were dinner guests Monday evening of Mr. and Mrs. Donald Davis and son, Greg of Route 1, Booneville.

Mr. and Mrs. Dewey Stacy have returned from a holiday visit in Natchez, Ms., with Mr. and Mrs. Terry Stacy.

Visitors at the Rienzi Baptist Church Sunday evening for the cantata, "A Song Was Born," included Mr. and Mrs. Gerald Thompson of Wheeler, Mrs. Erma McKinney of Booneville, Mrs. Helen Dick, Mrs. Jimmy Thompson and Miss Mary Frances Roebke, Rienzi.

Dwight Massengill of Fort Worth, Texas; Mr. and Mrs. Earnest Goodman and Mrs. Blanche Womble of Hinkle.

A happy family gathering

was Christmas night in the home of Mr. and Mrs. J.B. Thompson when Mr. and Mrs. Jimmy Thompson and boys and Mr. and Robert Sutor and Children were present.

Bro. and Mrs. Wiley Gann, Andy and Mitzi Gann will be coming home from Sledge, Ms., the last of this week from a holiday visit with family and friends.

## Night Classes Registration Set

Registration for evening classes to be offered through the Northeast Junior College Vocational Division will be Monday, Jan. 7, from 6 to 8 p.m. in Dean Hall on the Booneville campus, according to P. Hale Aust, director of Vocational Education at Northeast.

"These evening classes are offered in cooperation with the State Department of Education for adults who need vocational education to help them improve their earning

capacities," Aust said. "The classes are organized three times per year and meet two nights per week. However, they can also begin whenever there is sufficient demand (ten enrollees)," Aust added.

Course offerings for the spring semester include Advertising for Small Businesses, Air-conditioning and Refrigeration, Automatic Transmission Repair, Automotive Tune-up - Overhaul, Basic Drafting, Basic Electronics, Beginning Shorthand, Beginning Type-

writing, C.B. Radio Repair, Cabinet Making, Combination Welding, Creative Selling, Data Entry Station Training, Diesel Mechanics, FCC License Preparation (Second Class), Introduction to COBOL Programming Language, Introduction to Report Generator II, Machine Shop, Medical Terminology, Radio and TV Repair, Refresher Typewriting, and Residential Electricity.

For additional information, call 728-7751, or Toll Free 1-728-7759, ext. 207 or 299.

## Teaching Handicapped Offered On TV

"Mainstreaming" the handicapped student into the regular classroom is a big step forward for the nation's public school systems. But, are our educators prepared to appropriately manage this transition?

"Teaching The Young Handicapped Child" is a college credit telecourse being offered this spring by Northeast Junior College which

will prepare teachers and parents to better cope with this responsibility.

Registration for the course, which is made available by the Appalachian Community Service Network, is Tuesday, Jan. 8, in Room 58 of Hines Hall on the Northeast campus at 6 p.m. The class meets each Tuesday night from 6 until 9 p.m., beginning

January 15, and ending April 8. Subscribers on the Booneville Video System may register for home viewing on Channel 2 from 6 until 7 a.m. on Monday, Jan. 7, and from 9 until 10 a.m. on Tuesday, Jan. 8.

Nine units of study and four seminars are presented in 12 hour long television programs. A study guide links the test and programs and provides comprehensive learning and application activities to augment each unit.

Topics covered in the course include: (1) Early Childhood Special Education Overview; (2) Informal Observation; (3) Classroom Integration; (4) Planning for Individualized Education; (5) Techniques for Meeting Special Needs; (6) Parent Involvement; (7) Developing Social Skills; (8) Language and Speech Development; and, (9) Language and Speech Activities.

Though the course content is directed toward children, ages 3-8 years, the methodology is useful with many other age groups.

For more information on Teaching The Young Handicapped Child, contact Mrs. Opal B. Melvin, ASCN Site Coordinator, at 728-7751 or Toll Free 1-728-7759, ext. 231.

## UM Credit Courses At Northeast

UNIVERSITY, Miss.—Formal registration for University of Mississippi courses at Booneville will be held from 4 to 7 p.m. Jan. 16, 1980, in Room 103 of Patterson Hall on the Northeast Mississippi Junior College campus.

Ole Miss offers evening degree credit courses at Booneville in cooperation with Northeast. Classes will meet one night each week from 6-8:40 p.m. beginning Jan. 21.

Students may register late before each of the first three class meetings, and a \$10 late registration fee will be charged after Jan. 16.

Tuition for undergraduates is \$31 per semester hour, or \$93 for a three-hour course. Graduate fees are \$37 per semester hour, or \$111 for a three-hour course.

An effort will be made to offer all courses listed, but The University of Mississippi reserves the right to cancel

courses which do not have a sufficient number of students enrolled.

Ole Miss spring courses include on Monday nights EDEC 300 Principles of Early Childhood Education and EDPY 503 Measurement and Evaluation.

Tuesday offerings are EDEL 401 Social Studies in the Elementary School and EDEL 625 Problems in Teaching Arithmetic I.

PSY 302 Elementary Statistics will be taught on Wednesdays, and LSCI 519 Selection to Media for Children will be offered on Thursday nights.

For additional information call the Division of Continuing Education at The University of Mississippi, 232-7282, or Northeast Mississippi Junior College, 728-7751.

## Library Notes

By LEE DAVIS  
Correspondent

All agree that a good beginning is a happy circumstance.

To begin the new year, the Allen Library is encouraging everyone to return all past-due materials without penalty by dispensing with any fines for the period Jan. 3 through Jan. 12.

This fine-free period means that you may return books with even every large fines and no payment will be requested. If every such book came back to the library during this time, every patron's record would be entirely clear; no reminders by mail or phone would be required; people waiting for materials would find them available; and the library

service would be as complete as we can make it.

It's an idea only you can put into action and a dream you can help make come true.

Reference service at the Allen Library has received a boost with some new gifts now on the shelves. You will find there the latest Webster's unabridged dictionary, the latest "Who's Who in America," "Webster's Biographical Dictionary," "The International Geographic Encyclopedia and Atlas, 1979," "The Statesman's Year-Book, 1978-1979," and a new "Roget's Thesaurus."

Students will recognize these as useful tools for research papers. We appreciate having them updated and hope you will find them valuable in helping to meet your information needs.



THIS CHILD SHOULD NOT BE ALONE—This is just one of the topics discussed in a new television course, "Teaching The Young Handicapped Child." Scheduled to begin Tuesday, Jan. 15, the course is offered for college credit by Northeast Junior College. For more information, call Mrs. Opal B. Melvin, ASCN Site Coordinator at 728-7751.

**SALE**  
All Dresses  
**1/2 Off**  
All Playtex  
**20% Off**  
All Fabrics  
**25% Off**

Home Sewing Center  
728-3272 — 205 W. College

**AFTER CHRISTMAS SALE CONTINUES**

FORMALS  
PANT SUITS  
DRESSES  
COATS  
BLOUSES  
SPORTSWEAR  
ROBES  
LINGERIE  
MISCELLANEOUS

**1/3**

TO

**1/2**

**OFF**

**Wright's Ladies' Apparel**

112 WEST COLLEGE STREET — BOONEVILLE, MISS.

**TOT'S 'N' TEENS AFTER CHRISTMAS CLEARANCE Sale**

● JUNIOR SPORTSWEAR  
● JUNIOR DRESSES **30% OFF**

● 1 RACK JUNIOR SPORTSWEAR **1/2 OFF**

● GIRLS' DRESSES  
● GIRLS' SPORTSWEAR **30% OFF**

● BOYS' SHIRTS  
● JEANS  
● JACKETS  
● SUITS **30% OFF**

● GIRLS' & BOYS' SLEEPWEAR



Shop Now And Save

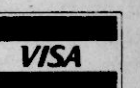

**TOT'S 'N' TEENS**

HIGHWAY 45 NORTH — BOONEVILLE, MISS.



# Booneville Happenings

By JESSIE PRESLEY  
Correspondent

Mrs. Beth Tidwell spent the Christmas holidays with her daughter, Nancy Fowler, and Scott of Verona. One day they were dinner guests of Mr. and Mrs. Wayne Griffin of Baldwin.

Mr. and Mrs. Paul Windham and family of Batesville were guests of the Rev. and Mrs. Smith Windham last weekend.

Mr. and Mrs. Dale Presley of Jackson came up Wednesday to visit with relatives and returned home Friday.

Mrs. Ida Taylor Holly was buried last Thursday in the Holly Cemetery. She has been a patient at the Cedar Health Center in Tupelo for three and one half years. We extend our deepest sympathy to her neices and nephews who survive.

Don Lee Keith of New Orleans visited relatives in Booneville, New Albany and Jackson, Tenn., during the Christmas holidays.

Mrs. Lena Parker Pope of near Coldwater was a visitor with relatives during the holidays. Among those she visited were Mr. and Mrs. Raymond Parker, Mr. and Mrs. Vance Potts, Mr. and Mrs. Martin Bolt, Annie Lee Bolt and Mr. and Mrs. Willie Browning. Mrs. Evelyn Parker Nixon of Iuka joined her two sisters on Friday for a delightful day of fellowship.

The Rev. and Mrs. Mike Johnson and Chip of Roseland, La., visited relatives during the Christmas holidays. Mike returned home earlier in the week, while Cathy and Chip remained for a few days with Mayor and Mrs. Charles Crabb and Cindy.

Those attending a family get-together in Corinth Christmas night at the home of Mr. and Mrs. Jimmy Hodges were Mr. and Mrs. Gerald Hodges, Mr. and Mrs. Charles Cole, Sherri and Scott, Mr. and Mrs. Jerry Hodges and Beth, Tim Hodges of Chicago and Mrs. Bertha Hutchins of Corinth.

We extend our deepest sympathy to the family of Walton Nichols who passed away Monday night.

Visiting with Mrs. Ida White at the Aletha Lodge Friday was Mr. and Mrs. Clyde Moore of Rector, Ark.

Mrs. Theota Barnett enjoyed having her children for a pre-Christmas dinner December 23 at her home. Those attending were Mr. and Mrs. Jerry Barnett, Steve and Ginger of Southaven, Mr. and Mrs. Joe Barnett, Mr. and Mrs. James Barnett, Mr. and Mrs. Jimmy Barnett and J.T. of Memphis, Mr. and Mrs. James Earl Scott, Kim and Kevin, Mrs. Jan Whitley and Jeremy, Mrs.

Lorraine Presley and Jerry Taylor.

We are glad to report that Mrs. Nina Pounds is out of the hospital now and is improving. Mrs. Leon McCoy passed away Monday. Our sincere sympathy go to his family.

Christmas Eve guests of Mr. and Mrs. Bill Whitley and Tim Frasier were Mr. and Mrs. Lloyd Downs, Mr. and Mrs. Earl Scott, Mr. and Mrs. James Earl Scott, Kim and Kevin, Mr. and Mrs. Ronnie Breedlove, Wendy and Jennifer, all of Booneville, Mr. and Mrs. Don Seago, Shawn and Christi of Jackson, Tenn., Mr. and Mrs. Terry Frasier, Rusty and Tommy of Wheeler. Gifts were exchanged and a lot of good food consumed.

We extend our deepest sympathy to the family of Walter Martin. He was buried Sunday at Ecu. He is a former Prentiss Countain.

Vickie and Walter McMillon of Little Rock, Ark., visited the Charles McMillons during the holidays.

Mrs. Sallie Lou Pippin has returned from a delightful Christmas visit with her children, Mr. and Mrs. King Palmer of Fairhope, Ala.

Visiting in the home of Mr. and Mrs. H.W. Chambers during the holidays have been Mrs. John Ryan, Memphis, Mrs. He Chandler of Birmingham, Ala., Mr. Bob Walden also of Birmingham, Mrs. Eugene Smith of Memphis, Mr. and Mrs. C.D. Thompson of Biggersville, Mrs. Myrtle Story and Mrs. Vital Davis.

Breakfast guests of Mrs. J.C. Vandevender Christmas morning were Mr. and Mrs. Joe Lindsey and Clay, Mrs. Bettie Sue Davis and children of Jumpertown.

Mr. and Mrs. Prentiss Crabb spent the holidays with Mr. and Mrs. James Crabb and family of Cincinnati, Ohio.

Mr. and Mrs. Lloyd Downs were delighted to have as their Christmas guests, Mr. and Mrs. Leon Bell of Memphis and Dr. and Mrs. Bill Dixon, Debbie and Victory of Corinth. Gifts were exchanged and a delicious meal was enjoyed by all.

Guests of Mr. and Mrs. Travis McCharen Saturday were Mr. and Mrs. Dana Swan of Toccopola and Mr. and Mrs. Leroy Sevan of Tupelo.

Our sincere sympathy is extended to the family of Mrs. Velma Alexander of Baldwin who was buried last week.

Visiting with Mrs. Pearl Holly, Mrs. Jean Downs and family and Mr. and Mrs. Raymond Spencer last week was Mrs. Laura England of Jackson, Miss.

Christmas guests of Mr. and Mrs. Earl Duboise were Mrs. Charlene Woods of Gadsden, Ala., and Mr. and Mrs. J.L. Crawford of Memphis.

Guests of Mr. and Mrs. Dewey Martin last week were Mr. and Mrs. Eddie Miller and family of Gulfport, Mr. and Mrs. Joe Comancho and children of Illinois and Mr. and Mrs. Danny Mincey and Angela of Kossuth.

Holiday guests of Mrs. Boyce Harrelson of Wheeler were Mr. and Mrs. Ralph Martin and family and Mr. and Mrs. Jerry Harrelson and son of Iuka.

Mrs. Zera Haden and Aleda of Memphis spent the weekend with Mr. and Mrs. Bilbo Moore.

Those visiting with Mr. and Mrs. Russell Petty during the holidays were Sargent and Mrs. David Powell of North Carolina, Miss Tajuana Powell and Teresa Powell of Memphis, also Mr. and Mrs. Hewlett of Memphis and Miss Candace Powell of Jackson, Miss.

Christmas guests of the Doug Martins were Mr. and Mrs. Terry Martin and Nancy, Mr. and Mrs. Albert Phillips and Ronny, Mrs. Ira Floyd and Max, Mr. and Mrs. Vance Potts, Mr. and Mrs. Billy Potts, Mr. and Mrs. Gerry Green and Bo, Mr. W.L. Potts and Kimberley, all of Booneville, Mrs. Mae Potts of Baldwin, Mr. and Mrs. Leland Potts, Mr. and Mrs. Bob Potts and family and Mr. and Mrs. Gary Potts and family, all of Smyrna, Ga.

Dr. and Mrs. Bob Hamblin and family of Cape Girardeau, Mo., were guests of Mr. and Mrs. Ralph Smith of Cherry Street and other relatives during the Christmas holidays.

Out-of-town visitors attending the funeral of Mrs. Ida Taylor Holly were, Mr. and Mrs. J.C. Sparks, Mr. and Mrs. Clovis Taylor, Mrs. John Sherman all of Batesville, Mrs. Walter Rogers, Mr. and Mrs. Frank Foshee and daughters all of Memphis, Mr. Glen Holly, Baldwin, Mrs. Bob Hall and Ron of Huntsville, Mr. and Mrs. Joe Brown of Iuka, Mrs. Fred Fredrick of Corinth and Mrs. Bernard Berry of Baton Rouge, La. and Mr. and Mrs. Mac Taylor of Batesville.

Visitors with Mrs. Ruth Knight during the holidays were, Mr. and Mrs. Ray Knight and family of Corinth, Steve and Betty Hill of Biggersville, James Knight and family of Geeville, community, Ronny and Kathleen Woodruff of Wheeler, Diane, Eddie and Craig Burcham of Tusculumbia, Virgie Shook, and boys of Booneville, T.G. Rummage and Tim Hill, Frank and Judy

Holly of Marietta, Anthony, Donna and Keith Arnold, of Paden and Calvin Ross.

Mr. and Mrs. Larry Lindsey of Tupelo proudly announce the birth of a son Matthew Eugene on December 17th, Matt weighs 7 lbs. 9 ozs. Grandparents are Mr. and Mrs. Clyde Lindsey and Mr. and Mrs. Earl Brooks all of Booneville. Matt has a sister, Christy.

Christmas day dinner guests of Mr. and Mrs. J.T. Tidwell were Mr. and Mrs. Holly Dean Gardner and children, Mr. and Mrs. Lex Gardner and family of Baldwin, Mr. and Mrs. Danny Gardner and children of Booneville, Mr. and Mrs. Clarence Hill of Washington, Mo., were guests of the Gardner's and spent a few days with them.

Mrs. Thelma Rogers was the guest of her children, Mr. and Mrs. Joe Proffitt and children of Knoxville during the holidays.

Mr. and Mrs. Herbert Clayton were in Columbus, Miss., to celebrate Christmas with their children, Mr. and Mrs. Billy Hodges and family.

Mr. P.H. Hall spent Christmas Day with relatives in Mantachie.

Marshall Dickerson entertained friends from Sydney,

Australia, for the Christmas holidays. Also visiting for the holidays were Joyce and Jerry Crook and Jent Dickerson.

Relatives attending the funeral of Galoyd Boyd in Birmingham on Saturday were Mr. and Mrs. Newt Nicholson and Sidney Brown Kennedy, Mrs. Glen Bristow, Mr. and Mrs. Jimmy Ralph Kennedy, Mr. and Mrs. Woodie Ried, and Mr. and Mrs. Luke Nicholson.

My thought for the week is advice to my readers and myself:

Take time to Live: It is the secret of success.  
Take time to Think: It is the source of power.

Take time to Play: It is the secret of youth  
Take time to Read: It is the foundation of knowledge.  
Take time for Friendship: It is the source of happiness.  
Take time to laugh: It helps lift life's load.  
Take time to Dream: It hitches the soul to the stars.  
Take time for God: It is life's only lasting investment.

Copied

## TO THE HARD OF HEARING

MR. J. L. THOMPSON, A LICENSED HEARING AID SPECIALIST OF THE TUPELO HEARING AID CENTER, YOUR

### ZENITH DEALER

WILL BE AT TIGRETT DRUG STORE IN BOONEVILLE TO SERVE OUR CLIENTS AND TO TAKE CARE OF THE PEOPLE WITH HEARING PROBLEMS ON THE FIRST MONDAY OF EACH MONTH FROM 9-12 A.M. REPAIRS AND BATTERIES FOR ALL KINDS OF AIDS. SEE US AT TIGRETT'S DRUGS AND SAVE \$50.00 TO \$100.00 IF YOU NEED A HEARING AID. JUST REMEMBER THIS DATE - MONDAY, JANUARY 7 FROM 9-12 AT THE TIGRETT DRUG STORE, BOONEVILLE, MISS.

# Make your #1 resolution a Savings Account at Bank of Mississippi. We'll help you keep it.

Go ahead. Lose ten pounds. Run a mile a day. Or write your mother every week.

But make your Number One Resolution to open a savings account at Bank of Mississippi and make regular deposits.

It's a resolution that will really pay off for you all year long. Because when you deposit funds in a Regular, Silver or Golden Savings account at Bank of Mississippi, your money earns high interest — and it's there when you need it.

We can even help you keep your savings resolution, with our simple Sav-O-Matic plan. We'll automatically transfer any amount you request from your Bank of Mississippi checking account to your savings account at regular intervals — weekly, twice monthly, or monthly. It's an effortless way to save every paycheck, and you'll be surprised at how fast your money grows.

For a happy, profitable New Year, make your resolution to save now at Bank of Mississippi. We'll help you keep it, and you'll be glad you did.

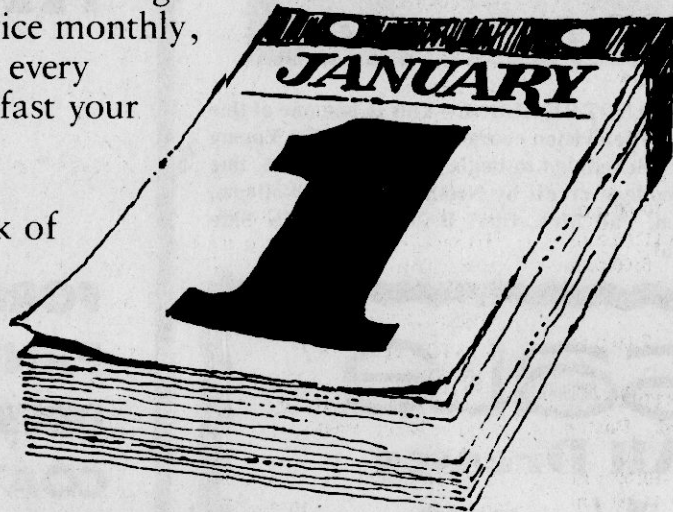

## BANK OF MISSISSIPPI

Established 1876

Member FDIC

## WE APPRECIATE OUR CUSTOMERS

## COME SEE US AND GET YOUR CALENDAR

## WE WISH YOU A HAPPY NEW YEAR

MALCOLM & BLANCHE CARTER, OWNERS  
BETTY JOHNSON, MANAGER  
CHARLETTE WILLIAMS, SECRETARY

## CARTER INSURANCE AGENCY

"PROTECTION AND SERVICE FOR PEOPLE IS OUR BUSINESS"

## Delta State Resumes Classes Monday, Jan. 7

CLEVELAND, Miss.—Delta State University students return to the campus Sunday, Jan. 6, as the university begins its 1980 spring semester with registration on Monday, Jan. 7.

All students register on

Monday and must pick up registration packets in Green Union Room of The Union. All registration procedures will be held in The Union.

Students that have pre-registered should complete

financial arrangements in The Union.

Registration for evening classes will be held on Monday evening, Jan. 7, from 5:30 to 8.

All classes begin on Tuesday, Jan. 8.



# THOUGHT FOR THE WEEK

## Forgiveness Matthew 18:22b "... until seventy times seven"

By C. L. Potts

Forgiveness is often the key to new life and hope. It is perhaps the most seldom given and yet the most universally needed ingredient of personal relationships. The following may serve as a parable...pointing out for us some of the characteristics as well as some of the results...of forgiveness.

The attractive young housewife suddenly found herself involved in an affair with one of her husband's best friends. It had begun innocently...almost accidentally. But now she was so deeply involved that there seemed no way out of the web in which she had become entangled. The guilt was overwhelming. Her life was falling apart because she had violated certain principles that she had always held sacred. What could she do about the unfaithfulness?

Finally, when the guilt could no longer be endured...she ended the affair with her lover. Then...she made her confession to her husband and begged him to forgive her. He was stunned. His world came to a standstill. What could he say? Before the evening was over the couple had called their Pastor...hoping he could guide in the crisis. He came and before the evening was over...the young husband...in great pain...finally volunteered, "I love you. I forgive you. Let's start all over again."

A new beginning was made...but only a partial beginning. Although her husband was willing to forgive her...she was, for many months, unable to receive his forgiveness. She was unable to forgive herself. Her failure as a wife had really seemed unforgivable to her. Now...what does this experience

tell us about forgiveness? How can her story help us to understand the dynamics of a crucial need in all of our lives?

1. Forgiveness is a necessity. She became aware that she could not live with the guilt of her misconduct. How often we labor under a load of guilt for our wrongs. Fear, anxiety and lack of direction make our lives miserable when we are victims of unresolved guilt. And only forgiveness can perform the miracle of guilt removal. Forgiveness is a necessity.

2. Forgiveness is available. How often we hesitate to confess our sins because we have been so sinful that we cannot be forgiven. A young...broken-hearted husband demonstrated that where there is love...there is also the power to forgive. It's tragic when we fail to ask, accept and feel this kind of relief...which is available from a God who loves us.

3. Forgiveness is for giving. She finally understood the power of forgiveness when she was challenged to consider the love that it took her husband to forgive. She learned...that there is no power in forgiveness that is not practiced. Forgiveness is for giving! And when it is not given it has no effect. New beginnings became a reality when she gave forgiveness to herself. Guilt was finally overcome. Guilt...Jesus knew and taught...becomes powerless in the face of forgiveness. And he taught that we should forgive without number limit, that is, be as forgiving to others as God is to each of us.

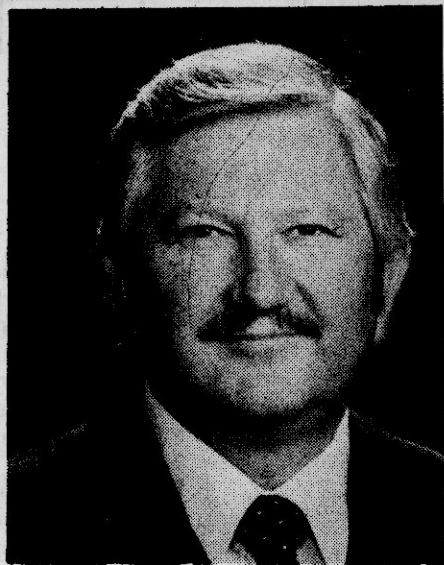

C. L. Potts

First United Methodist Church

Booneville, Miss.

This page is possible through the request and cooperation of interested ministers in our area. It is brought to you through the support of the businesses listed below.

### Booneville Banking Association

THE PEOPLES BANK & TRUST CO.  
BANK OF MISSISSIPPI

### S&J Ready-Mix, Inc.

728-4431

### Salts Funeral Home

SERVING YOU BECAUSE WE CARE

### Coca-Cola-Corinth

COKE ADDS LIFE TO EVERY THING NICE

### Alexander Dairy Products

DISTRIBUTOR OF BARBER PRODUCTS

### Prentiss Manufacturing

*See Blythe Drug Co.*  
GO TO CHURCH SUNDAY

### Sell-Rite Service Station

301 EAST CHURCH ST.

### Davis Realty

ROBERT DAVIS APPRAISER & BROKER  
728-7328

### McMillan Funeral Home

83 YEARS OF SERVICE

### Travis Brasel & Son Backhoe Service

728-6101 728-7353

### Leon's Grocery

HOME OWNED & OPERATED

### Tigrett Drug Center, Inc.

"PRESCRIPTION SPECIALISTS"

### Farm Bureau Insurance

LIFE-AUTO-FIRE

### Gold Bond Exterminators

JIMMY MURPHY, MANAGER

### Banner-Independent

DEDICATED TO THE PEOPLE & PROGRESS OF  
PRENTISS COUNTY

### Paradise Mobile Homes

(THE AFFORDABLE HOME)  
HIGHWAY 45 NORTH - BOONEVILLE, MISS.

### Multi-Craft Interiors

WINDOW & DOOR SPECIALISTS

### Mechanical & Electrical Supply, Inc.

### Consumer Marketing Agency

CMA INSURANCE

CHARLES BOLTON  
728-3559

BARBARA MERRILL  
462-5639

### Gerald Hodges Printing

"SERVING YOU IS A PRIVILEGE WE APPRECIATE"

728-6476



### Schweiger Furniture Co.

FASHIONS IN FURNITURE

<b>BAPTIST</b> <b>BOONEVILLE</b> <b>FIRST FREE WILL</b> <b>BAPTIST CHURCH</b> 202 N. Lake St. Luther Gibson, Pastor SUNDAY Sunday School 10:00 a.m. Morning Worship 11:00 a.m. Evening Worship 6:00 p.m. WEDNESDAY Church Training and Bible Study 7:00 p.m. <b>JONES CHAPEL</b> <b>FREE WILL BAPTIST</b> Jacinto-Alitude Rd. Paul Long, Pastor SUNDAY Sunday School 10:00 a.m. Morning Worship 11:00 a.m. Evening Worship 5:00 p.m. <b>FRIENDSHIP BAPTIST</b> <b>CHURCH</b> Hwy. 4, East 1 1/2 mi. west Bay Springs Bro. JOHN WILSON, Pastor SUNDAY Sunday School 10:00 a.m. Preaching 11:00 a.m. Evening Service Preaching 7:00 p.m. <b>LITTLE BROWN</b> <b>FREE WILL BAPTIST</b> Route 1, Floyd Barber, Pastor SUNDAY Sunday School 10:00 a.m. Morning Worship 11:00 a.m. C.T.S. 7:00 p.m. Evening Worship 7:30 p.m. WEDNESDAY Prayer Meeting 7:00 p.m. <b>MARTIN HILL</b> <b>FREE WILL BAPTIST</b> <b>CHURCH</b> Route 5, Hwy. 30 East Bill Smith, Pastor SUNDAY Sunday School 10:00 a.m. Morning Worship 11:00 a.m. Evening Worship 6:00 p.m. WEDNESDAY Church Training and Bible Study 7:00 p.m. <b>MT. PISGAH</b> <b>FREE WILL BAPTIST</b> Hollis Southerland, Pastor SUNDAY Sunday School 10:00 a.m. Morning Worship 11:00 a.m. Evening Worship 6:00 p.m. WEDNESDAY Church Training and Bible Study 7:00 p.m. <b>NEW LEBANON</b> <b>FREE WILL BAPTIST</b> Highway 364- Terry Booker, Pastor SUNDAY Sunday School 10:00 a.m. Morning Worship 11:00 a.m. Evening Worship 5:30 p.m. WEDNESDAY Church Training and Bible Study 6:30 p.m. <b>SMITH'S CHAPEL</b> <b>FREE WILL BAPTIST</b> Jacinto Road Curtis Briley, Pastor SUNDAY Sunday School 10:00 a.m.	Worship 11:00 a.m. Sunday night 6:30 p.m. <b>THURSDAY</b> Church Training and Bible Study 7:00 p.m. <b>CALVARY BAPTIST</b> Corner Main and Broad St. R.J. Bostick, Pastor SUNDAY Sunday School 9:45 a.m. Morning Worship 11:00 a.m. Training Hour 5:00 p.m. Evening Worship 6:00 p.m. WEDNESDAY Bible Study 7:00 p.m. <b>CASEY CREEK</b> <b>BAPTIST CHURCH</b> Off Hwy. 366 Harvey Reeves, Pastor SUNDAY Sunday School 10:00 a.m. Morning Worship 11:00 a.m. Evening Worship 6:00 p.m. <b>EAST BOONEVILLE</b> <b>BAPTIST CHURCH</b> East Church St. Excell Burleson, Pastor SUNDAY Sunday School 9:45 a.m. Worship Hour 11:00 a.m. Church Training 5:00 p.m. Worship 6:00 p.m. Wed. Worship 7:00 p.m. <b>FIRST BAPTIST CHURCH</b> 401 West Church St. Tom F. Rayburn, Pastor SUNDAY Sunday School 9:45 a.m. (Broadcast WBIP) Morning Worship 11:00 a.m. Church Training 5:00 p.m. Evening Worship 6:00 p.m. WEDNESDAY Prayer Meeting 6:30 p.m. <b>FORKED OAK BAPTIST</b> <b>CHURCH</b> Route 6, Booneville Horace McCombs, Pastor SUNDAY Sunday School 10:00 a.m. Worship 11:00 a.m. Training Union 6:00 p.m. Preaching 6:30 p.m. WEDNESDAY Prayer Service 7:00 p.m. <b>GASTON BAPTIST</b> <b>CHURCH</b> Gaston Carolina Road Milton Koon, Pastor SUNDAY Sunday School 9:30 a.m. Worship 10:30 a.m. Church Training 6:00 p.m. Worship Service 6:45 p.m. WEDNESDAY Prayer Meeting 7:00 p.m. <b>GRACE INDEPENDENT</b> <b>BAPTIST</b> Frankstown H.J. Masquelier, Pastor SUNDAY Sunday School 10:00 a.m. Morning Worship 11:00 a.m. Evening Worship 7:00 p.m. WEDNESDAY Prayer Meeting 7:00 p.m. <b>NEW SITE BAPTIST</b> New Site, MS James Hulon Bishop, Pastor SUNDAY Sunday School 1st and 3rd Sunday 1:00 p.m.	2nd and 4th Sunday 10:00 a.m. <b>PREACHING</b> 1st and 3rd Sunday 2:00 p.m. <b>OAK HILL</b> <b>BAPTIST CHURCH</b> Blackland Community Eugene Tennison, Pastor SUNDAY Sunday School 10:00 a.m. Morning 11:00 a.m. Worship 11:00 a.m. Training Union 6:00 p.m. Evening Worship 7:00 p.m. WEDNESDAY Prayer Meeting 7:00 p.m. <b>OSBORNE CREEK</b> <b>BAPTIST CHURCH</b> Tom F. Rayburn, Interim Pastor SUNDAY Sunday School 10:00 a.m. Worship Services 2nd & 4th Sunday 9:30 a.m. Sunday School 10:30 a.m. Every Sunday <b>PINEY GROVE</b> <b>BAPTIST CHURCH</b> Route 1, Booneville Jimmy B. Wallis, Pastor SUNDAY Sunday School 10:00 a.m. Morning 11:00 a.m. Worship 11:00 a.m. Sunday evening 6:00 p.m. <b>LITTLE CREEK</b> <b>MISSIONARY BAPTIST</b> Marietta Jimmy Stewart, Pastor SUNDAY Sunday School 10:00 a.m. Morning 11:00 a.m. Training Union 5:00 p.m. Evening Worship 5:30 p.m. <b>WHEELER PRIMITIVE</b> <b>BAPTIST CHURCH</b> North of Wheeler School. Hassell Wallis, Elder SUNDAY Bible Study 10:00 a.m. Preaching 11:00 a.m. <b>MT. PLEASANT</b> <b>MISSIONARY BAPTIST</b> Alkitude Bro. Bobby Casteel, Pastor SUNDAY Sunday School 10:00 a.m. Worship Service 11:00 a.m. Evening Service 6:00 p.m. 2nd Saturday night Singing 7:00 p.m. Wednesday Prayer meeting 7:00 p.m. <b>WHEELER BAPTIST</b> <b>CHURCH</b> WHEELER, MS. CHARLES FOWLER, PASTOR SUNDAY Bible Study 9:45 a.m. Morning Worship 10:55 Evening Worship 6:00 p.m. WED Bible Study 7:00 p.m. <b>EAST PRENTISS</b> <b>BAPTIST CHURCH</b> BOONEVILLE Kenneth Bishop, Pastor SUNDAY Sunday School 10:00 Worship Service 11:00 a.m.	<b>Training Union</b> 6:00 p.m. <b>Worship Service</b> 7:00 p.m. <b>WEDNESDAY</b> Bible Study 7:00 p.m. <b>CHURCH OF CHRIST</b> <b>BOONEVILLE CHURCH</b> OF CHRIST Highway 45 North Bill Huggins, Minister SUNDAY Sunday School 9:45 a.m. Sunday Worship 10:35 a.m. Evening Worship 6:00 p.m. WEDNESDAY Bible Study 7:00 p.m. <b>CARTERS CHAPEL</b> <b>CHURCH OF CHRIST</b> Highway 364 East Alkitude Road G.T. Pharr, Minister SUNDAY Bible Study 9:30 a.m. Worship 10:00 a.m. Evening Worship 5:00 p.m. WEDNESDAY Bible Study 7:00 p.m. <b>HILLS CHAPEL</b> <b>CHURCH OF CHRIST</b> 6 miles East of Booneville, Hwy. 30 Stephen Pope, Minister SUNDAY Sunday School 9:45 a.m. Worship 10:45 a.m. Evening Worship 6:00 p.m. WEDNESDAY Bible Study 7:00 p.m. <b>JUMPERTOWN</b> <b>CHURCH OF CHRIST</b> Jumpertown Bro. Troy McNutt, Minister Bro. Oscar Clark, Minister SUNDAY Sunday Worship 10:00 a.m. Sunday Evening 6:00 p.m. WEDNESDAY Bible Study 7:00 p.m. <b>NORTH RIENZI</b> <b>CHURCH OF CHRIST</b> Rienzi, MS Jerry Childs, Minister SUNDAY Bible Study 10:00 a.m. Worship 10:45 a.m. Sunday night 5:30 p.m. WEDNESDAY Bible Study 7:00 p.m. <b>OAK RIDGE</b> <b>CHURCH OF CHRIST</b> Blackland Community Lester B. Coats, Minister SUNDAY Bible Classes 9:30 a.m. Worship 10:30 a.m. Sunday night 5:30 p.m. WEDNESDAY Wednesday night 6:30 p.m. <b>SNOWDOWN CHURCH</b> <b>OF CHRIST</b> Jim Archer, Minister SUNDAY Bible Classes 10 a.m. Worship 11:00 a.m. Evening Worship 6:00 p.m. WEDNESDAY Mid-Week Bible Study 7:00	<b>STUTTS CHAPEL</b> <b>CHURCH OF CHRIST</b> 1 mile w. of Harris Skating Rink Highway 45 N. Robert C. Tice, Sr., Minister SUNDAY Bible Study 10:00 a.m. Preaching 11:00 a.m. <b>WEST BOONEVILLE</b> <b>CHURCH OF CHRIST</b> Highway 4 West Ward Hogland, Minister SUNDAY Bible Study 9:45 a.m. Worship 10:30 a.m. Evening Worship 6:00 p.m. WEDNESDAY Bible Study 7:00 p.m. <b>ZION'S REST</b> <b>CHURCH OF CHRIST</b> Hwy. 371 Marietta Comm. Lee Cole, Minister SUNDAY Bible Study 9:30 a.m. Worship 10:30 a.m. Evening Worship 5:00 p.m. WEDNESDAY Mid-week Bible Study 7:00 p.m.	<b>MT. OLIVE</b> <b>CHURCH OF GOD</b> Route 6, Booneville Andrew L. Marshall, Pastor SUNDAY Sunday School 9:45 a.m. Morning Worship 11:00 a.m. Worship service 5:00 p.m. WEDNESDAY <b>CATHOLIC</b> <b>INFANT JESUS</b> <b>OF PRAGUE CATHOLIC</b> Hwy. 45, 3 mi. South of Booneville Kenneth Stoll, S.C.J., Pastor George Finger, S.C.J. Associate Saturday 1st & 3rd & 5th Confessions 4-5 p.m. SUNDAY Mass 9 a.m. Religious Instructions Younger Children 10 a.m. Jr. & Sr. High School 6:30 p.m. <b>BIBLE CHURCH</b> <b>LAKEVIEW BIBLE</b> <b>CHURCH</b> Meadow Creek Road Bobby White, Pastor SUNDAY Sunday School 10:00 a.m. Morning 11:00 a.m. Evening Worship 5:30 p.m. WEDNESDAY Prayer Meeting 7:00 p.m. Bible study SATURDAY Young peoples ser. 7:00 p.m. <b>THE CHURCH OF</b> <b>JESUS CHRIST OF</b> <b>LATTER DAY SAINTS</b> George E. Allen Road George E. W. Burns, Bishop SUNDAY Priesthood 9:00 a.m. Sunday School 10:30 a.m. Sacrament 6:00 p.m. TUESDAY Primary 5:30 p.m. WEDNESDAY Relief Society 10:00 a.m. Mutual 7:30 p.m. <b>UNITED METHODIST</b> <b>CHRIST UNITED</b> <b>METHODIST</b> Route 2, Blackland Bill Garrison, Pastor SUNDAY Preaching 1st & 3rd 10:00 a.m. Evening 6:00 p.m. 2nd & 4th 11:00 a.m. UMYF 6:00 p.m. Mens Club 2nd Thursday 7:00 p.m. UMW 2nd Monday 7:00 p.m. <b>SILOAM UNITED</b> <b>METHODIST CHURCH</b> New Site, Ms. C.D. Edge, Pastor SUNDAY WORSHIP 1st, 2nd, 3rd, 4th Sunday 11:00 a.m. Church School 10:00 a.m. <b>CROSS ROADS</b> <b>UNITED METHODIST</b> Route 3, James P. Perry, Pastor SUNDAY WORSHIP 1st Sunday 10:00 a.m. 2nd Sunday 6:00 p.m.	3rd Sunday 11:00 a.m. 4th Sunday 6:00 p.m. <b>WEDNESDAY</b> Prayer Meeting 5:30 p.m. <b>FIRST UNITED</b> <b>METHODIST CHURCH</b> Booneville Charles L. Potts, Minister SUNDAY Church School 9:45 a.m. Morning Worship 11:00 a.m. UMYF 5:30 p.m. Junior Fellowship 5:00 p.m. Evening Worship 7:00 p.m. Mid-week Prayer 6:30 p.m. <b>GRACE UNITED</b> <b>METHODIST CHURCH</b> 803 East Church Don Sparks, Pastor Sunday School 9:45 a.m. Worship 11:00 a.m. UMYF 5:30 p.m. Evening Worship 7:00 p.m. WEDNESDAY Prayer Meeting 7:30 p.m. <b>JUMPERTOWN</b> <b>UNITED METHODIST</b> James P. Perry, Pastor SUNDAY WORSHIP 1st Sunday 7:00 p.m. 2nd Sunday 11:00 a.m. 3rd Sunday 10:00 a.m. 4th Sunday 11:00 a.m. 5th Sunday 11:00 a.m. WEDNESDAY Prayer Meeting 6:30 p.m. <b>MARIETTA UNITED</b> <b>METHODIST CHURCH</b> Marietta C.D. Edge, Pastor 1st, 3rd, 4th Worship 9:30 a.m. Church School 10:30 a.m. <b>MEADOW CREEK</b> <b>UNITED METHODIST</b> <b>CHURCH</b> Route 4, Booneville C.D. Edge, Pastor SUNDAY WORSHIP 2nd Sunday 9:30 a.m. 4th Sunday 4:30 p.m. 5th Sunday 1:00 a.m. <b>MT. NEBO UNITED</b> <b>METHODIST CHURCH</b> Route 5, Booneville C.D. Edge, Pastor SUNDAY WORSHIP 1st & 3rd Sunday 4:30 p.m. 5th Sunday 9:30 a.m. <b>WHEELER UNITED</b> <b>METHODIST</b> Wheeler Bill Garrison, Pastor SUNDAY Preaching 2nd & 4th 11:00 a.m. 1st & 3rd Sunday 10:00 a.m. UMYF 6:00 p.m. THURSDAY Prayer Meeting 7:00 p.m. UMW 7:00 p.m. 2nd Thursday Mens Club 1st Monday 7:00 p.m.	<b>CAROLINA UNITED</b> <b>METHODIST</b> Route 3, James P. Perry, Pastor SUNDAY WORSHIP 1st Sunday 11:00 a.m. 2nd Sunday 10:00 a.m. 3rd Sunday 6:00 p.m. 4th Sunday 10:00 a.m. <b>RIENZI CHARGE,</b> <b>UNITED METHODIST</b> Rienzi, MS Johnny Duval, Pastor 1st Sunday Worship 11:00 a.m. 3rd Sunday Worship 9:45 a.m. 4th Sunday Worship 7:00 p.m. PISGAH 1st and 3rd Sunday Worship 6:00 p.m. 2nd Sunday Worship 9:45 a.m. 4th Sunday Worship 11:00 a.m. <b>THRASHER</b> 1st Sunday Worship 9:45 a.m. 3rd Sunday Worship 11:00 a.m. 4th Sunday Worship 6:00 p.m. 5th Sunday Worship 11:00 a.m. <b>BLYTHES CHAPEL</b> 1st and 3rd Sunday Worship 1:00 p.m.
--	---	--	---	--	--	---	--



# Tax Changes For 1980 Noted

MISSISSIPPI STATE—Several changes that will affect many taxpayers were made in the Income Tax Law that became effective in 1979, says Dr. Johnnie Sartor, agricultural economist, Mississippi Cooperative Extension Service.

Personal exemptions were increased to \$1,000 per exemption in 1979. This \$1,000 per exemption applies to the taxpayer, the spouse and all dependents. The \$1,000 exemption also applies to individuals who are 65 years of age and older and also to persons who are blind.

For example, if a taxpayer is 65 years of age or older, he will qualify for two exemptions amounting to \$2,000. If the taxpayer is 65 years of age and also blind, he will qualify for three exemptions for a total of \$3,000.

The double and triple exemptions apply only to the taxpayer and spouse; other dependents qualify for only one exemption even though they may be 65 and blind, adds Dr. Sartor.

"The zero bracket amount, formerly known as the standard deduction, increased from \$2,200 to \$2,300 for a single person and unmarried head of household; from \$3,200 to \$3,400 for married couples filing joint returns; and from \$1,600 to \$1,700 for married couples filing separately," he explains. "These increased zero bracket amounts will now make it possible for more taxpayers to file the short form—Form 1040A."

Earned income credits increased to \$500 for tax year 1979. Earned income credit is 10 percent of the first \$5,000 of earned income which allows a maximum credit of \$500. The maximum credit remains the same for earned income form \$5,000 to \$6,000. Once earned income reaches \$6,000, the earned income credit is reduced by 12.5 percent as income increases. The tax credit will be reduced to zero once earned income reaches \$10,000.

Persons who maintain a household for a dependent child and have an earned income less than \$10,000 may qualify for this earned income credit. Even though a family may not have earned enough money to be required to pay income taxes, if it qualifies for earned income credits, it

should file a tax return and receive a refund the same as it would for overpaying taxes.

"The tax changes for tax year 1979 now permit individuals to make more money before they are required by law to file a tax return," says Dr. Sartor. A sizable increase in each category is based on the marital status and age of taxpayers.

Tax credits for political contributions increased 100 percent in 1979. The tax credit will be one-half of the contribution up to a maximum credit of \$50 for single persons and \$100 for joint returns. In 1978 the taxpayer had the option of claiming political contributions as a tax deduction or tax credit. In 1979 political contributions can be claimed only as a tax credit.

In 1979 taxpayers will pay income taxes on only 40 percent of capital gains. To qualify for capital gains, the property must have been held for at least 12 months at the time of sale.

When a person's automobile or truck is used for business, the standard mileage rate for income tax purposes is now 18.5 cents per mile for the first 15,000 miles and 10 cents per mile for all mileage over 15,000. Individuals can use this mileage or use actual expenses which include depreciation, gas, oil, tires and insurance.

Starting in 1979, taxpayers can no longer claim the state and local gasoline taxes as a deduction when tax returns are filed. The general tax credit is no longer available either, points out the economist.

"There are many other minor changes," he adds. "Use qualified professional help or study the available materials before attempting to file your return," he advises.

Publication No. 17, Your Federal Income Tax, 1980 Edition, is a good source of information and may be obtained from the Internal Revenue Service. Also, Publication No. 225, Farmer's Tax Guide, will be available soon free of charge from your county agent or the Internal Revenue Service. Any person with questions on income taxes should call the local Internal Revenue Service office or the toll-free number in Atlanta, GA 1-800-241-3868.

# Quake Center Tells Changes

Dr. Arch Johnston, director of the Tennessee Earthquake Information Center (TEIC) at Memphis State University, has announced two major developments at the Center.

"First of all, the seven station Memphis regional network, which was begun two years ago, is now complete, and the Nuclear Regulatory Commission (NRC), the funding agency for the network, has approved the Center's operation for a third year," Dr. Johnston said. "This agency has become the principal source of federal support for seismological research in the eastern United States."

"Secondly, the Center has proposed and been awarded a second NRC contract to set up additional seismic stations to monitor earthquake activity in the East Tennessee region," he said.

The NRC approved the contracts for both networks on a five-year plan, subject to renewal each year. The Memphis network of seismic stations receives an average of \$65,000 a year for its operation, and the East Tennessee network was awarded \$72,000 for its first year of operation.

The first four seismic stations are expected to be installed in the spring or summer of 1980 in East Tennessee. The network, which will center around Knoxville, will eventually consist of 15

stations, monitoring activity in the eastern part of the state, and around the North Carolina, Georgia and Virginia borders.

"The NRC concurred that this East Tennessee network was essential to accurately locate earthquake activity in that area," Dr. Johnston said. "many faults are located in mountainous regions, such as East Tennessee. The network there will help determine which of those faults are active and which are inactive." Dr. Johnston said that earthquake risks in Middle Tennessee, from around Jackson to the east side of Nashville, are slim.

"The Memphis network covers the area most likely to experience quakes—Northwest Tennessee, Eastern Arkansas and North Mississippi. This region includes the southern portion of the New Madrid seismic zone. One of the main objectives of the Memphis regional network is to determine the southernmost extent of the zone, a fact presently uncertain."

The TEIC began its operation July 1, 1977 with an initial state appropriation of \$75,000. It receives a yearly operating budget from the state. Also, federal funds from the NRC have been awarded each year for the continuation of the Center's operation. The Center was established to provide accurate, immediate reports of earthquake activity and to research the causes and consequences of earthquakes.



**YOUR HOMETOWN SUPER STORE!**

CELEBRITY IMPORTED SLICED

**PICNIC**

10 OZ.

**\$1.98**

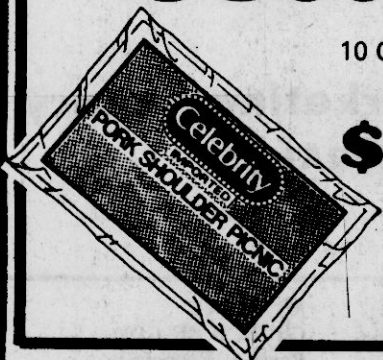

HELM'S WHOLE HOG

**SAUSAGE PATTIES**

2 1/2 LB. BOX

**\$3.48**

LAND-O-FROST WAFER THIN

**MEATS**

**2/98c**

3 OZ.



DEL MONTE CREAM STYLE OR WHOLE KERNEL

**CORN**

17 OZ.

**2/78c**

DEL MONTE CUT OR FRENCH STYLE

**GREEN BEANS**

16 OZ.

**2/78c**

STOKELY CUT OR SLICED

**CUT BEETS**

16 OZ.

**3/98c**

PENNY CANNED

**DOG FOOD**

15 1/2 OZ.

**4/\$1.00**

BUSH'S

**Blackeye Peas**

15 OZ.

**3/98c**

PURINA

**CATCHOW**

10 LB. BAG

**\$4.98**

WHITE GOLD

**SUGAR**

DEL MONTE HALVES OR SLICED

**PEACHES**

29 OZ. CAN

**73c**

**Health & Beauty Aids**

STYLE REG. OR SUPER

**Hair Spray**

8 OZ.

**98c**

FLEX-BALSAM

**Shampoo**

16 OZ.

**\$1.98**

CHLORASEPTIC

**Spray**

6 OZ.

**\$1.68**

**Contac**

10'S

**\$1.48**



GERBER'S STRAINED

**Baby Food**

4 1/2 OZ.

**6/98**



FOODWAY GRIND

**COFFEE**

1 LB. BAG

**\$2.78**

**Final Touch**

FABRIC SOFTENER

64 OZ.

**\$1.78**





# Food Specials

Wed. Jan. 9th.

OPS  
8



LOW END  
LB. \$1.39

OP. ROUND  
LB. \$2.49

SOUTHERN BELLE  
**WIENERS**  
12-OZ. PACK **88¢**

U.S.D.A. CHOICE  
**Roast**  
SIRLOIN TIP LB. **\$2.48**

BALL PARK  
**FRANKS**  
MEAT OR BEEF

 **\$1.68**  
LB.

U.S.D.A. CHOICE  
**STEAK**  
BOTTOM ROUND LB. **\$2.39**

U.S.D.A. CHOICE  
**STEAK**  
EYE OF ROUND LB. **\$2.79**

SUNFLOWER  
**CORN MEAL**  
PLAIN OR SELF RISING

5-LB. BAG **88¢**

**Snowdrift Shortening**  
3 POUNDS

**\$1.79**

All remaining  
Cups, Plates,  
Saucers,  
Bread &  
Butter, and  
Dessert Dishes  
are  
**59¢**  
each  
with no purchases  
necessary

TODAY'S DELIGHT  
**BACON**  
12-OZ. PACKAGE **98¢**

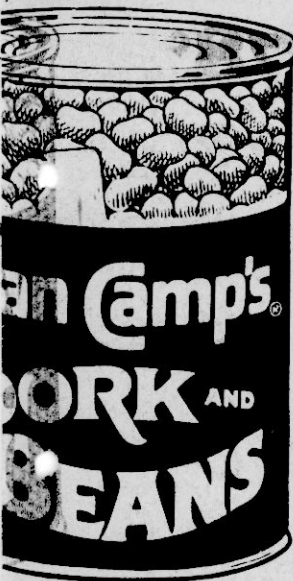

VAN CAMP'S  
**Pork & Beans**  
16-OZ.  
**3/98¢**

## DAIRY FOODS

LIGHT-N-LIVELY  
**Yogurt** ½ PINT **38¢**  
MRS. FILBERT'S WHIPPED  
**Margarine** BOWL LB. **88¢**  
MAMMY'S  
Sweetmilk or Buttermilk  
**Biscuits** 6 PACK **\$1.18**  
KRAFT  
**Orange Juice** ½ GAL. **\$1.28**

5-LB. BAG

**68¢**

LIMIT ONE WITH \*10 OR  
MORE PURCHASE

AYONNNAISE

32 OZ. JAR

**98¢**

## Frozen Foods

MINUTE MAID  
**Orange Juice** 16 OZ. **\$1.28**  
GOLDEN DELITE  
**WAFFLES** 12 OZ. **58¢**  
ORE-IDA  
**Tater Tots** 2 LBS. **98¢**  
STOUFFER'S DELUXE  
**PIZZA** 12 OZ. **\$1.98**

HORMEL  
**SPAM** LUNCHEON MEAT 12 OZ. **\$1.18**  
STOKELY SHREDDED  
**KRAUT** 16 OZ. **2/78¢**  
CAMPBELL'S TOMATO  
**SOUP** 10 ¾ OZ. **4/\$1.00**  
MIM DANDY  
**DOG**  
**RATION** 25 LB. BAG **\$3.98**

FOODWAY KING SIZE  
**BREAD**  
20-OZ.

**2/88¢**

DANNY BOY YELLOW  
**POPCORN**  
2 Lbs. **38¢**

HORMEL  
**POTTED MEAT**  
3-OZ. **5/\$1.00**

**CHEER**  
LAUNDRY  
DETERGENT

Giant Size **\$1.48**

**CHARMIN**  
BATH TISSUE  
4 ROLL PKG.



**98¢**

## PRODUCE

SWEET JUICY  
**Oranges**  
DOZEN  
**68¢**

FANCY WASHINGTON  
**Apples**  
RED OR GOLDEN  
POUND **38¢**

HOME GROWN  
**Sweet Potatoes**  
4 LBS. **\$1.00**

**Carrots**  
1-LB. BAG  
**2/48¢**

**Bell Peppers, Radishes,  
Cucumbers,  
Green Onions  
Mix or Match**  
**5/\$1.00**

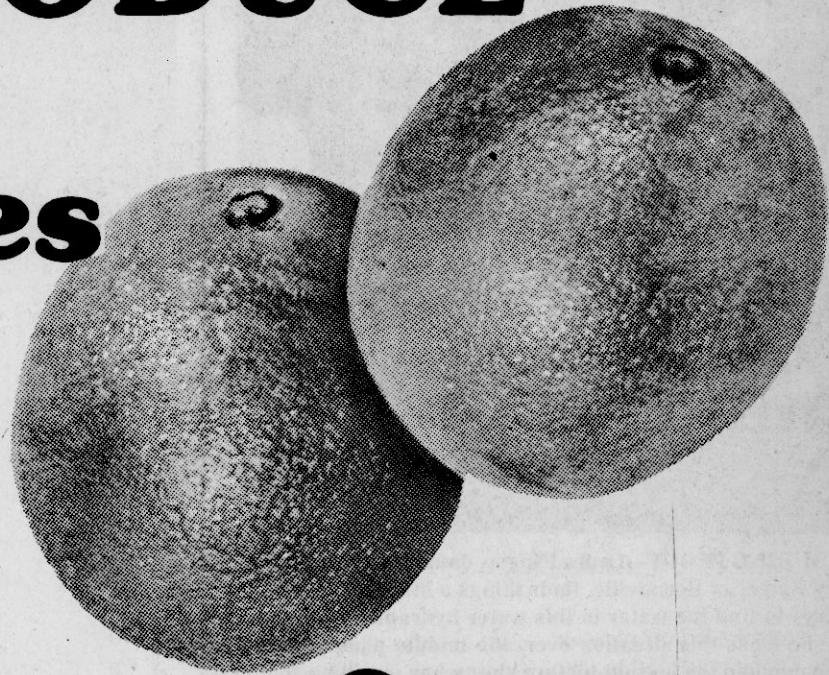



## News From The ASCS

By C.E. CALVERT  
County Executive Director

### Farmers Urged To "Plant the Best— And Save the Rest"

There will be no set-aside or diversion program next year for cotton, wheat, or feed grains, according to recent announcements by Secretary of Agriculture Bob Bergland. This means that farmers will not be required to idle acreages of farmland in order to be eligible for price support and other program benefits. This is good news to many farmers who can now plan their 1980 plantings without any acreage restrictions.

Secretary Bergland and other national leaders have expressed strong concerns that farmers not remove "fragile or marginal lands" from conservation as a result of this decision. Accordingly, the Secretary is encouraging all farmers to "plant the best—and save the rest."

Here in Prentiss County, many acres have been put into conservation uses. This has been done at great expense to individual farmers and in many instances with assistance from the Agricultural Stabilization and

Conservation Service and other agencies.

Six years ago "under full production" 9 million hard-to-protect acres were plowed up in this nation. As a result, farmers lost an extra 60 million tons of soil from these acres. Many farmers are still trying to cope with the washouts and erosion problems which were caused by putting "fragile lands" into crop uses.

For these reasons, the Prentiss County ASC Committee joins with Secretary Bergland in strongly encouraging farmers of Prentiss County to plant only those acreages which are best suited for crops. Let's not plow up the conservation practices which have been established on the steeper or marginal lands. The long-term conservation problems which could result from putting these acreage to the plow, in many cases will more than offset any short-range profit which might be derived.

### Census Bureau Survey Of Farm Energy To Be Taken In January

Report forms for a farm energy survey to provide current data on agricultural energy consumption and needs will be mailed to farmers and ranchers early in January by the Bureau of the Census, U.S.

Department of Commerce.

The survey is a follow-on part of the 1978 Census of Agriculture conducted last year. A sample of 30,000 farm operators was drawn from the nationwide census mail list for the survey.

Data on gasoline, diesel oil, electricity and other energy consumption by farmers will be collected. The survey is being conducted at the request of the U.S. Departments of Agriculture and Energy.

Census Bureau officials say the information requested by the Departments of Energy and Agriculture will provide the basis for timely and adequate distribution of fuel to farmers. Data for 1979 derived from the survey will be published for use by farmer and business organizations, the Congress, and Federal and State Agencies.

Survey questions also will be asked on energy conservation practices and expenditures, fuel sources, crop drying and curing facilities, farm building heating, air conditioning and water heating, acreage owned or leased, crops produced and sold, and sales of livestock, poultry and their products. The data will be published in early 1981, as part of Volume 5, Special Reports of the 1978 Census of Agriculture.



FIGURING IT OUT—Laura Finger, daughter of Mr. and Mrs. Larry Finger of Booneville, finds things a little difficult here as she tries to find the water in this water hydrant. In the top picture she looks this situation over, the middle photo shows her with a cup and the bottom picture shows her putting a foot in it to help the situation along. (Photos by Timmy Rowland.)

### NORTHEAST MISSISSIPPI

## VOCAL TALENT REVUE

\*\*\*\*\*

Monday, January 14, 1980

6:30 P.M.—Seth Pounds Auditorium

Northeast Junior College, Booneville

Master of Ceremonies

Buddy and Kay Bain

from WTV/Alive in Tupelo

Entry Fee— \$25.00— Group \$30.00

### GRAND PRIZE

Recording Session in Muscle Shoals, Ala.  
and 3 Foot Trophy

Pick up Entry Forms at All Local Schools

Wal-Mart, Mr. Quik (Both Locations)

For More Information Call:

Nina Taylor— 728-8267

Admission— \$3.00 Adults  
\$1.50 Children under 12

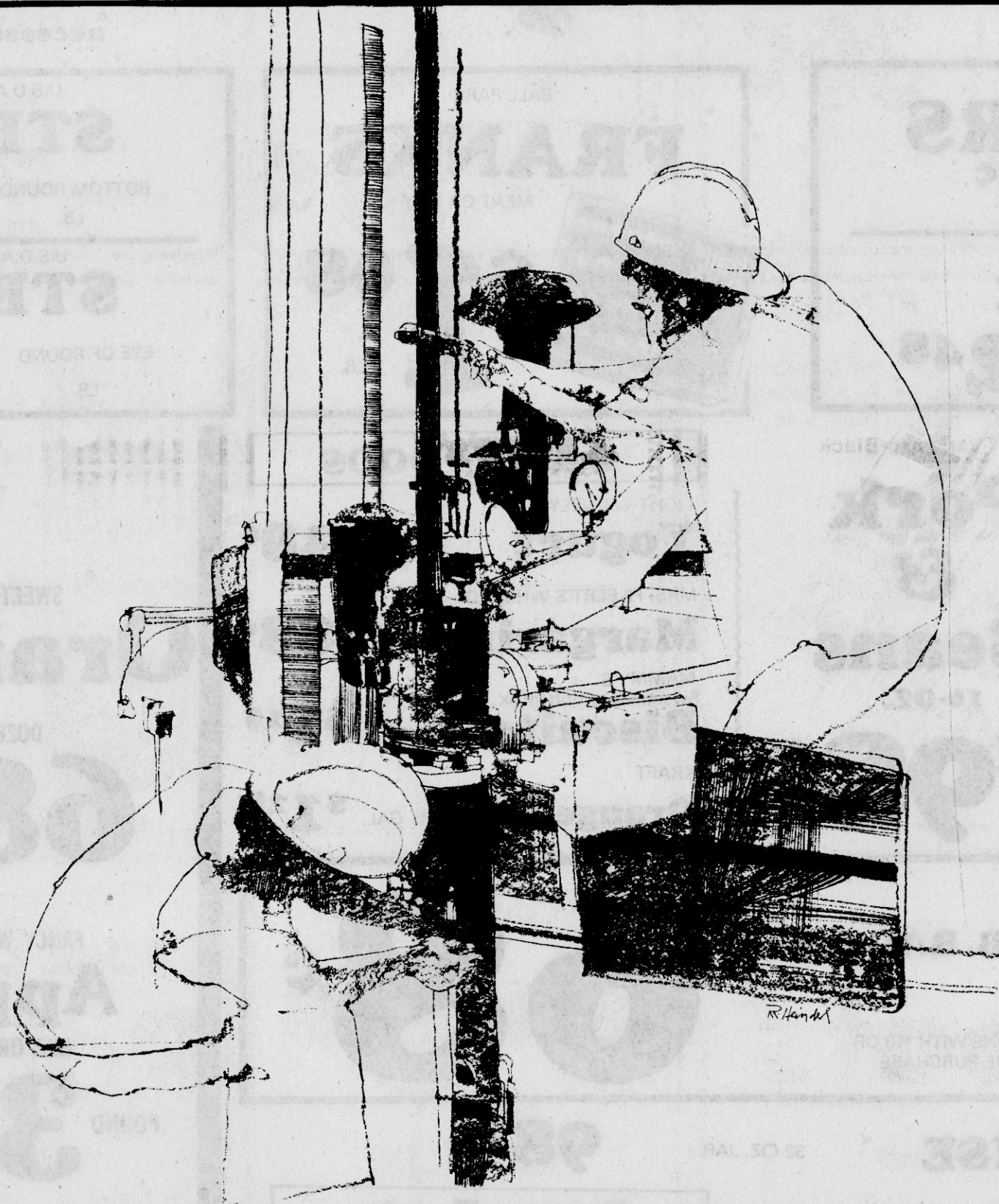

## MEETING THE GAS SHORTAGE A LONG TRADITION OF SERVICE

United Gas has a long tradition of meeting problems head-on.

And an even longer tradition of service to the Gulf South.

In the early 40's it pioneered new techniques in bringing gas transmission lines through marshes and across rivers and lakes. It laid down a vast delivery system that formed the base for the Gulf South's industrial expansion.

During the seventies, United Gas was affected by a shortage of natural gas on its system, just as were all major interstate pipelines in the United States. Despite United's on-going program to add new reserves to its system, the problem persisted throughout most of the decade.

Today, availability of natural gas is improving. More is coming ashore from the prolific Gulf. Future supplements to United's supplies lie in other areas of the lower 48 states and in Alaska, Canada and Mexico.

And just as important, because of Congressional action, producers of natural gas are now permitted to charge higher, market-oriented prices for gas delivered into interstate commerce. Because of this new incentive more gas is expected to be available to pipelines like United Gas.

The company's vast gas acquisition effort is another chapter in the story of its commitment to the Gulf South. Today this commitment is stronger than ever.



## UNITED GAS PIPE LINE COMPANY

A UNITED ENERGY RESOURCES, INC. COMPANY

... where the search for new energy never stops.

## SALE OF NEW TOOLS & MISC. MERCHANDISE NEW TOOLS AUCTION NEW TOOLS

1:30 P.M. SUNDAY, JANUARY 6th, 1:30 P.M. AMERICAN LEGION HALL,  
100 LEGION DRIVE, HIGHWAY 45 NORTH - BOONEVILLE, MISS.

AUCTIONEER: DAVID JASON NO. 3684.

### INDUSTRIAL-SHOP AND POWER TOOLS

Heavy Duty Drill Presses  
Heavy Duty Steel Band Saw  
Bolt Cutters  
Electric Impact Wrenches  
Open End Box End Wrench Set up to 2"  
4" 5" 6" 8" Machinist Bench Vise

Bench Grinders 1/2 H.P. 3/4 H.P. 2 H.P.  
3/8" 1/2" Elec. H.D. Drills  
Electric Hand Saws  
75 p.c. H.D. Tap & Die Set  
1" Socket Set  
Heavy Duty Copper Power Cords 25' to 100'

### SOCKET SETS-HAND TOOLS-FARM SUPPLIES

Open End Box End Wrench Set All Kinds  
Tool Box full of tools, All sizes  
Adj. Wrench 4" to 18"  
Hydraulic Jacks  
Flex Wrench Set  
Trouble Lights - Drop Cords  
Plier-Screwdriver and Hand Tool, All Kinds  
12 P.c. Punch and Chisel Sets  
3/8" & 1/2" Deep Well Sockets

1/4", 3/8", 1/2", 3/4" Socket Sets  
Booster Cables  
Torque Wrench, Drill Bit Sets  
Chain Hoist  
Plumbing Tools  
Metric Sockets and Tools  
Tool Boxes  
Carpenter Tools  
3/8" x 14' Log Chains

### HOUSEWARES-GIFT ITEMS

Stainless Steel Waterless Cookware  
Cutlery & Knife Set  
Hurricane Lamps  
Large Assortment of Jewelry

Radios  
Stainless Steel Tableware  
Bibles & Dictionary  
Electrical Appliances

### AIR COMPRESSORS-AIR TOOLS

Air Compressor  
3/4"-1" Impact Wrench  
Orbital Sander  
Air Drills  
Air Polisher  
Air Hammer  
Air Paint Sprayer Guns

1/2" Impact Socket Set  
3/8" Air Impact  
Air Chisel  
Air Grinder  
Angle & Straight Air Ratchet  
3/4" Impact Socket Set

THIS IS A PARTIAL LIST OF ITEMS TO BE SOLD - ALL SUBJECT TO PRIOR SALE

ALL MERCHANDISE  
GUARANTEED

NOT RESPONSIBLE  
FOR ACCIDENTS

TERMS:  
CASH or CHECKS

NOTICE: WE WILL OFFER FOR SALE AT PUBLIC AUCTION TO THE HIGHEST BIDDING THOUSANDS OF DOLLARS WORTH OF NEW NATIONALLY ADVERTISED ITEMS. IT WILL PAY YOU TO DRIVE MANY MILES TO ATTEND THIS AUCTION.

Sale Will Be Conducted by:

### WOODRING AUCTION

14885 Grover Street Phone (402) 334-8422  
OMAHA, NEBRASKA 68144





Discount Stores



# 2nd SEMESTER

**STORE HOURS:**  
MONDAY-SATURDAY  
9:00 A.M.-9:00 P.M.  
HIGHWAY 45 NORTH  
BOONEVILLE, MISS.  
PHONE 728-8637

**STORE HOURS:**  
DOWNTOWN  
  
MONDAY-SATURDAY  
8:00 A.M.-6:00 P.M.  
PHONE 728-6517

## Back To School SAVINGS



SCISSORS

• 4" Blunt Scissors

**30¢**

NOTEBOOK PAPER



Reg. Price 75¢

• 200 Count

**59¢**  
Limit 3

TYPING PAPER

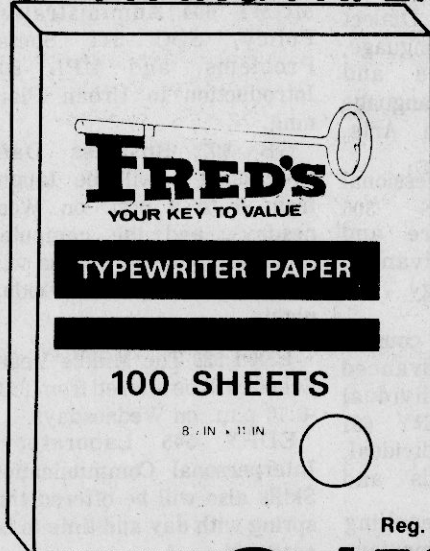

Reg. Price 60¢

• 100 Count

**2/1<sup>00</sup>**

COMPOSITION BOOKS

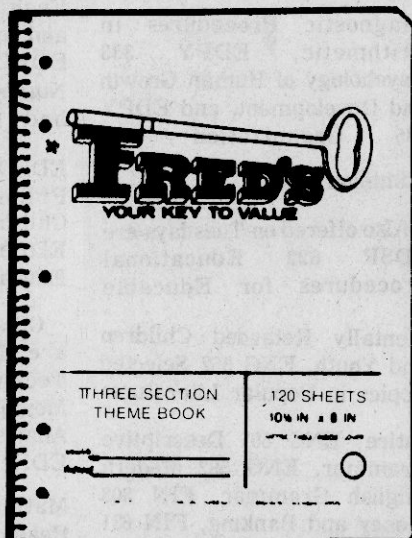

Reg. Price 70¢

• 120 Count  
• 3 Sections

**59¢**  
Limit 4

FLAIR PENS



Reg. Price 44¢

**3/1<sup>00</sup>**

• Porous Point  
• Red, Green,  
Blue, and  
Black

COMPOSITION BOOKS

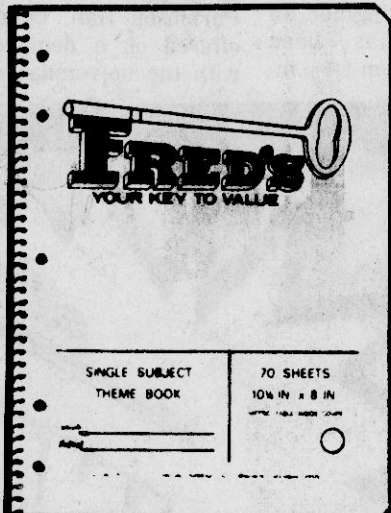

Reg. Price 40¢

• 70 Sheets Per  
Book  
• Assorted Colors

**3/1<sup>00</sup>**  
Limit 3

PEDIGREE  
PENCIL SET



• Package of 8

**3/1<sup>00</sup>**

MEAD ANIMAL FRIEND  
COMPOSITION BOOKS

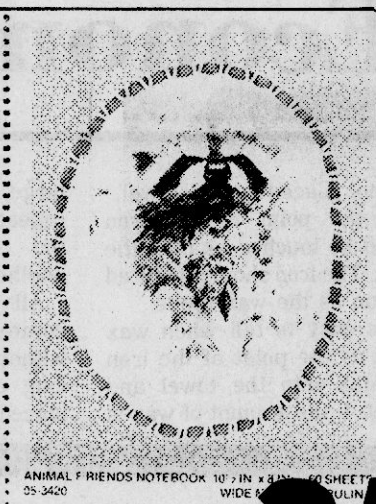

Reg. Price 2/1.00

• 60 Count

**3/1<sup>00</sup>**

MEN & BOYS

### Coats

NOW

**20% OFF**

SOME MEN

### Shirts

NOW

REDUCED

**30%**

SOME LADIES'

### Robes

NOW

**30% OFF**

LADIES', GIRLS'  
&  
INFANT

### Sweaters

NOW

**30% OFF**

LADIES', GIRLS'  
&  
INFANT

### Coats

NOW

**20% OFF**

BOYS' KNIT

### Pants

NOW

**30% OFF**

LADIES'  
&  
GIRLS'

### Dresses

NOW

**30% OFF**

USE OUR  
CATALOG  
ORDER  
PLAN



we help  
you stay  
ahead!



At UM Tupelo

Registration Set For Jan. 14

UNIVERSITY, Miss.— Formal registration for spring evening degree credit courses at The University of Mississippi Tupelo Branch will be held from 9 a.m. to 7 p.m. Jan. 14, 1980, at the branch. Advanced registration will be held Jan. 7-11.

Ole Miss offers courses in Tupelo in cooperation with Itawamba Junior College. Classes will meet one night each week from 6 to 8:40 p.m., unless otherwise indicated. Late registration will be held from Jan. 15-Feb. 7, and a \$10 late registration fee will be charged after Jan. 14. Advanced and late registration hours are from 9 a.m. to 5 p.m.

Tuition for undergraduates is \$31 per semester hour, or \$93 for a three-hour course. Graduate fees are \$37 per semester hour, or \$111 for a three-hour course.

An effort will be made to offer all courses listed, but The University of Mississippi reserves the right to cancel courses which do not have a sufficient number of students enrolled.

Ole Miss-Tupelo spring courses on Monday nights include ACCY 401 Auditing, ART 361 Teaching Art in Elementary School, ART 567 Art Workshop, B ED 510

Teaching of Typewriting, EDPY 307 Educational

Psychology, EDPY 503 Measurement and Evaluation, EDPY 628 Rehabilitation of the Handicapped, FIN 331 Business Finance I, HIST 304 The Age of Jackson, and HIST 500 Directed Studies in United States History.

Other Monday offerings are JOUR 391 Public Relations, LSCI 510 Administration of the Multi-Media School Library, LSCI 519 Selection of Media for Children, MGMT 372 Operations Management I, MGMT 673 Advanced Personnel Problems, IP SC 301 Urban Politics, P SC 647 The Public Administrator, and PSY 302 Elementary Statistics.

Tuesday courses include B ED 525 Curriculum in Business Education, CD 501 Survey of Communicative Disorders, ECON 301 Economic Statistics

I, EDAD 501 The School Principship, EDAV 573 Organization and Direction of the Instructional Media

Center, EDEC 500 Early Childhood Education, EDEL 303 Science in the Elementary School, EDEL 629 Clinical and

Diagnostic Procedures in Arithmetic, EDPY 333 Psychology of Human Growth and Development, and EDPY 685 Organization and Administration.

Also offered on Tuesdays are EDPY 622 Educational Procedures for Educable

Mentally Retarded Children and Youth, ENG 352 Selected Topics in Popular Literature:

Satire; ENG 501 Descriptive Grammar, ENG 592 Modern English Grammar, FIN 303 Money and Banking, FIN 631

Seminar in Business Finance, GEOL 305 Geomorphology, HCA 695 Legal Aspects of Health Administration, HIST 10 The United States Since 1945, and HIST 600 Directed

Studies in U.S. History.

Other Tuesday offerings are LSCI 500 Introduction to Librarianship, JOUR 473 Feature Writing, MGMT 671 Seminar in Management, MKTG 354 Buyer-Seller

Communications, MUS 329 Music for Children, MUS 530 Special Projects in Music Education, PHIL 327 Business Ethics, P SC 339 Criminal

Behavior, PSY 303 Abnormal Psychology, PSY 629 Advanced Abnormal Psychology, and SOC 535 Socialization and Society.

Wednesday courses include ACCY 301 Administrative Accounting, ECON 417 Labor Economics, EDAD 631 School Plant Planning, EDAD 643 Rights and Benefits of School

English as a Standard Dialect and as a Foreign Language, EDEC 303 Science and Numbers, EDEL 300 Language and Communication Arts,

EDFD 607 The Professional Philosophy, EDLS 306 Children's Literature and EDPY 603 Advanced Educational Psychology.

Other Wednesday courses are EDPY 623 Advanced Techniques in Individual Mental Testing, EDPY 691 Analysis of the Individual, EDRD 415 Methods and

Materials for Teaching Reading in the Elementary School, EDRD 516 Materials and Methods of Teaching Reading in the Secondary School, ENG 301 Shakespeare, LSCI 504 Introduction to Information Science, MATH 513 Theory of Numbers I,

MGMT 383 Personnel Management, PHYS 301 Energy, PSY 309 Learning, SOC 307 Urban Sociology, and SOC 531 Lectures in Community Organization (A Study of Tupelo).

Thursday courses include ACCY 405 Income Taxes I, DC 351 Basic Audiology, ECON 405 Intermediate Microeconomics, EDAD 623 Public School Finance, EDCI 50 Measurement and Evaluation

for the Classroom Teacher, EDPY 543 Group Procedures, EDRD 517 Diagnostic and Remedial Reading, ENG 505 Medieval English Literature, FIN 339 Personal Finance, and

JOUR 383 Layout and Copy Writing.

Also offered on Thursdays are LSCI 525 Selection of Media for Children, MGMT 493 Administrative Processes, MGMT 604 Administrative Policy, SOC 311 Social Problems, and UPL 501 Introduction to Urban Planning.

GB 307 Business Data Processing I will be taught from 6 to 9 p.m. on Wednesdays, and the computer laboratory for the course will meet from 6 to 9 p.m. on Friday nights.

EDCI 526 The Middle Years School will be offered from 3:30-6:10 p.m. on Wednesdays.

EDPY 545 Laboratory: Interpersonal Communication Skills also will be offered this spring with day and time to be assigned.

For additional information call The University of Mississippi Tupelo Branch, 844-5622, or the Division of Continuing Education at The University of Mississippi, 232-7282.



UM COMMUNICATIVE DISORDERS CONFERENCE—Participants in the Tele-Communicology Conference sponsored by the Department of Communicative Disorders and the Student Speech and Hearing Association at The University of Mississippi included (from left) Ole Miss student Vanessa Smith of Memphis, Tenn.; guest speaker Lynn Arnold of Birmingham, Ala., audiologist; student Peggy Cook of Oxford; speaker Carleen Ozley of Birmingham, speech and language

pathologist with the Veterans Administration Medical Center; student Theresa Burcham of Baldwin; and Dr. Gwendyth R. Vaughn, chief of audiology and speech pathology service at the VA medical center in Birmingham. The Student Speech and Hearing Association is a national organization for students in speech pathology and audiology who wish to promote professional interest in the field of communicative disorders.

MUW Registration Set January 7

COLUMBUS—Registration for the spring semester at Mississippi University for Women will begin Monday, Jan. 7, in Parkinson Hall.

Graduate students and seniors will sign up for classes Jan. 7 from 8-10 a.m., while juniors will register from 10 a.m. until noon.

Registration for sophomores has been scheduled Jan. 7 from 1-3 p.m., while freshmen will register Tuesday, Jan. 8, from 8 a.m. until noon.

A required meeting for all new students has been scheduled Jan. 8 from 1-4 p.m.

in the Hogarth Student Center Auditorium.

Pre-registration advising for undergraduate students entering M.U.W. in January will be held in the Hogarth Student Center Assembly Room Monday, Jan. 7. Seniors, juniors and sophomores will be advised from 8-10 a.m., while freshmen will be advised from 2-4 p.m.

Registration for evening and weekend classes will be held Monday, Jan. 7, at 7 p.m. in Parkinson Hall. Courses are offered on a demand basis, with the university reserving

the right to withdraw any offerings or to substitute courses where necessary. Tuition is \$28 per semester hour for

undergraduate courses and \$37.50 per semester hour for graduate courses.

**DR. JIM DAVIS CHIROPRACTOR**  
HIGHWAY 45, FRANKSTOWN, MISS.  
MONDAY-TUESDAY & THURSDAY  
9:00 A.M. - 6:00 P.M.  
WEDNESDAY 9:00 A.M. - 12:00 P.M.  
FRIDAY 9:00 A.M.-7:00 P.M. 365-2795 or 728-7521  
DR. JIM DAVIS SPECIALIZING  
IN SPINE AND NERVE REHABILITATION

Home Economist's Notes

Wax on a carpet or rug from a dripping candle should not cause any undue concern as it can be removed. Due to the nature of the wax, it is not essential that it be removed immediately; however, the waxy surface will hold onto dirt and make the spot soil faster and the area will become unsightly.

There are four different methods used to remove wax. Each is effective to a certain degree and each has dangers or drawbacks. The four methods are: scraping, freezing, melting and solvents.

A rounded spoon or the dull back of a dinner knife can be used to scrape over the waxy area. This will shave off some of the wax. If wax is only on the surface, repeated scraping will remove a large portion of the wax. Great care must be taken to prevent cutting and fuzzing of carpet fibers and yarns. The small fibers encased in the wax can be broken or pulled out. Excessive scraping will result in a distorted, fuzzed area. This method is most effective in removing wax on the surface of dense loop pile constructions.

Ice cubes, dry ice and Freon gas may be put in contact with wax in order to freeze it and make it harder. Then the wax is broken into small pieces and pulled out of the carpet. Once again, great care should be used as pulling the wax which encompassed the fibers will produce a lot of unsightly fuzzing. This procedure is most satisfactory for wax just on the surface of very dense constructions; for larger quantities deeper in the pile or a soft textured carpet, it should not be used.

The fastest method of removing wax is to apply heat to melt the wax and, at the same time, absorb the liquid wax out of the pile. This can be accomplished by placing a white paper or cloth towel over the wax and touching the spot with a warm iron. If this is done properly, heat from the iron will melt the wax and, at the same time, it will be picked up by the towel.

To eliminate the possibility of damage to carpet fibers, a low setting on the iron should be used and the iron should always be held in your hand

and not placed on the towel. Only the point of the iron should be touched against the towel. The iron should be lifted as soon as the wax melts.

It is easy to tell when wax melts as the point of the iron will sink into the towel and carpet. If the amount of wax is

large, the process should be repeated after a clean area of the towel is placed over another portion of the wax.

All of the wax can be removed by this process without fuzzing the pile. As long as the hot iron is not placed on the pile, no damage

should occur by this method.

Dry cleaning fluids slowly dissolve candle wax and can be used to remove wax. Many department stores, groceries and carpet dealers sell dry cleaning fluids or solvents which can be used to remove tars, greases and waxes.

NOTICE

Pierce Appliance And Repair Announces The Separation Of Its New Appliance Department And Service Department.

EFFECTIVE JANUARY 1, 1980

The Service Department Will Be Operated By

**SAMMY STREETMAN**

And Will Be Known As

**STREETMAN**

REFRIGERATION & APPLIANCE REPAIR

728-3932

The Sales Department Will Continue To Be

Owned And Operated By

**QUINDEL PIERCE**

And Will Be Known As

**PIERCE APPLIANCE CO.**

728-7146

Both Businesses Will Continue To Serve You

From Their Present Location At

107 NORTH LAKE STREET

When you plug your ad into this...

...the results will be ELECTRIFYING!

When you want maximum results from your advertising dollar with minimum shock to your pocket book, head this plug from Classified.

Almost from the very first newspaper publication, Classified has been the most efficient and most economical way to move goods and services. The cost is a mere pittance compared to the results in money saved.

What are your current needs? Household furnishings? A larger home? Appliances? A better car? Help with that electrical work? Classified can turn you on to a large selection of goods and services.

And here's a neat switch if you are short of money. Look around the premises for usable items you have stored. Then give us a call and offer them for "Lightning" sale in Classified.

No matter "what" your needs — bargains or extra cash — Want Ads have the answer.

Want Ads Classified Advertising Department

Banner-Independent

Use the Powerlines—Use the Want Ads!



# Sunflower

FOOD STORES

PRICES GOOD THURSDAY, JANUARY 3 THRU WEDNESDAY, JANUARY 9, 1980.  
WE RESERVE THE RIGHT TO LIMIT QUANTITIES. NO SALES TO DEALERS.

**FRESH**  
Pork Spare Ribs **88¢**  
Sliced Pork Liver **48¢**  
Chitterlings **59¢**

**Sausage**  
Bryan Pampered Country  
1-lb. **\$1.18**

Bryan Wieners **98¢**  
Bryan Smoky Hollow  
Smoked Sausage **\$1.68**  
Bryan Regular  
Sliced Bologna **\$1.08**  
Bryan Sliced Ham & Cheese **\$1.28**  
Luncheon Meat **12 oz. pkg.**

**Sally's**  
Sweetmilk or Buttermilk  
**Biscuits**  
8 oz. cans  
**6/\$1**

**Cheese Slices**  
Favorite Ind. Wrap.  
16 SLICES  
8 oz. pkg.  
**79¢**

**Orange Juice**  
Sally's Frozen  
6 oz. cans  
**2/69¢**

**Pot Pies**  
8 oz. size  
Beef, Chicken, Turkey  
**3/89¢**

# MEANS LOW, LOW FOOD PRICES

**FRESH PORK!**  
**Pork Loin**  
**Roast**  
**\$1.18**  
whole or lb.  
rib half  
Pork Chops **1 lb. \$1.48**  
Neckbones **1 lb. 28¢**

**Pork Chops**  
Pork Loin **\$1.18**  
Chops **1 lb.**

**Pepsis**  
LIMIT ONE  
WITH \$10.00 PURCHASE  
6-32-OZ. CARTON  
**89¢**

**Scott Towels**  
A/C Dec. & Assorted  
big roll  
**59¢**

**LIQUID**  
22 oz. **99¢**  
Morton Salt 2/49¢  
TEA BAGS  
48 COUNT **\$1.19**  
BLEACH  
1 gallon jug **65¢**  
COFFEE  
11 oz. **99¢**  
MANDARIN ORANGES  
2/100  
KEEBLER DELUXE  
DOLE  
20 oz. **59¢**  
GRAHAM'S  
12 1/2 oz. **99¢**  
PINEAPPLE  
20 oz. **59¢**  
VANILLA WAFERS  
2/\$1  
COCONUT  
14 oz. **98¢**  
SALTINES  
16 oz. **2/\$1**  
CHICKEN BROTH  
32 oz. **98¢**  
REAL LEMON

**Dog Food**  
Trail Blazer  
25-lb. bag  
**\$3.39**

**Tomato Soup**  
Campbell's  
10 1/2 oz. cans  
**5/\$1**

**Sunflower Savory Aged Beef**  
**Round Steak**  
**\$1.98**  
Bone-In  
1 lb.

**Savory Aged Beef**  
Baconless Cube Steaks **1 lb. \$2.48**  
Sliced Slab Bacon **1 lb. 98¢**  
Chicken Fry Steaks **1 lb. \$1.48**  
Smoked Sliced Ham **12 oz. \$1.88**

**Rib Roast**  
Savory Aged Beef  
25-30 lb. avg.  
**\$2.38**

**Whipped Topping**  
9 oz. tubs  
**2/\$1**

**Sugar**  
LIMIT ONE WITH \$10.00 PURCHASE  
5 POUNDS  
**89¢**

**SUNSHINE**  
SALTINES  
1-lb. box  
**69¢**  
STRAWBERRIES  
10 oz. **3/\$1**  
VEGETABLES  
16 oz. **69¢**  
FRUIT COCKTAIL  
2/\$1  
TOMATO JUICE  
46 oz. **69¢**  
LYSOL CLEANER  
28 oz. **\$1.59**

**Potatoes**  
US No. 1 Russet  
10-lb. bag  
**99¢**  
APPLES  
3-lb. bag  
**79¢**  
ONIONS  
3-lb. bag  
**59¢**

# Sunflower

FOOD STORES

**CLOSEOUT**  
SALE NOW IN PROGRESS ON  
**SORRENTO COOKWARE**

Complete your set  
now! All items at  
regular sale  
prices through  
Saturday, Jan. 12.

**HAPPY HOMES**  
Corn Dogs **1 lb. \$1.68**  
Turbot Fillets **1 lb. \$1.38**  
Catfish Steaks **1 lb. \$1.38**

**Elf Brand**  
Cream or Whole Kernel  
**Corn**  
16 oz. cans  
**3/89¢**

**Elf Brand**  
Kidney Beans **16 oz. 3/89¢**  
Chili Beans **16 oz. 3/89¢**  
Green Beans **16 oz. 3/89¢**  
Tomatoes **16 oz. 3/89¢**  
Sweet Peas **16 oz. 3/\$1**  
Vegetables **16 oz. 3/\$1**  
Sally's  
Brown N Serve  
Rolls **12 ct. 2/79¢**  
Tea Bags **100 ct. \$1.39**  
Sally's  
Rice **2-lb. bag 69¢**



# New Year's Resolutions For 1980!!

*Photos By Lee Gentry*



**Claire Ross**

"Getting Everything Done On Time"

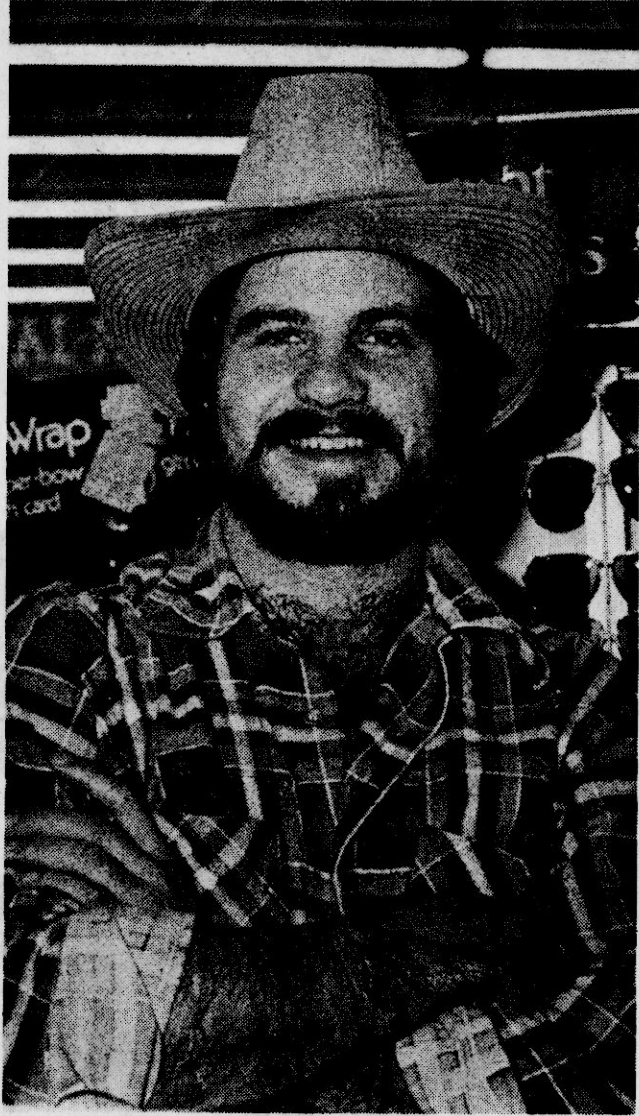

**Randy Box**

"Never To Overdraw My Bank Account"



**Kim Beard**

"Never Go Shopping Again Like Today With My Mother"



**Amy Perrigo**

"To Be Happy And Successful In Life"



**Ricky Mullins**

"Be More Thoughtful And Considerate"

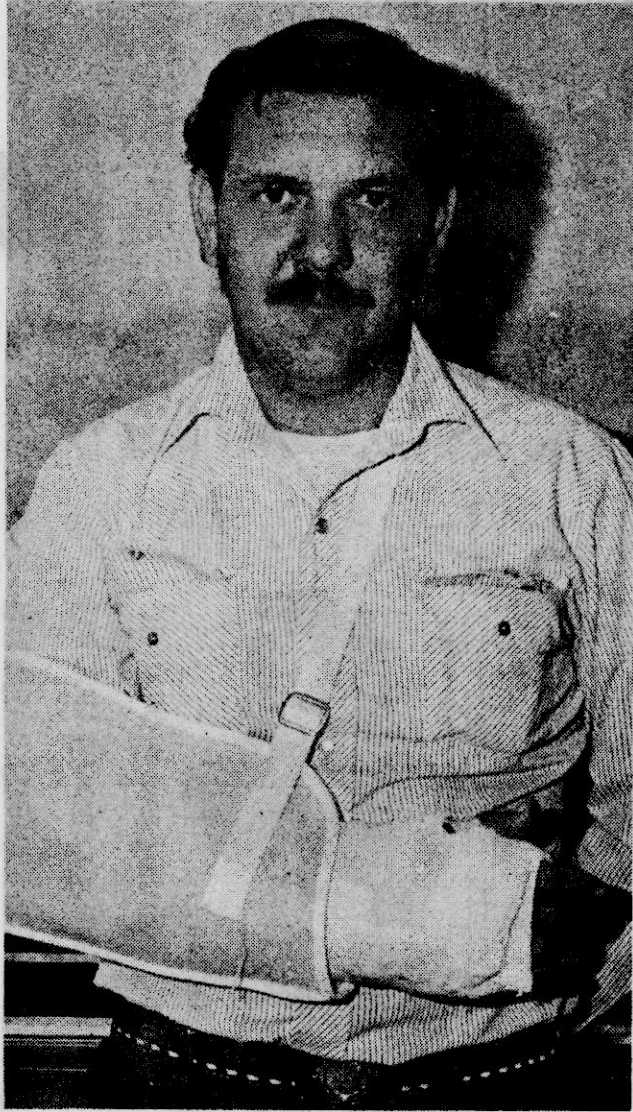

**Thomas Henderson**

"Try To Be A Little More Careful In 1980"



**Jennifer Jackson**

"Hope To Go More Places And Do More Things With More People"



**Tim Pierce**

"Try To Cut Down On My Expenses"

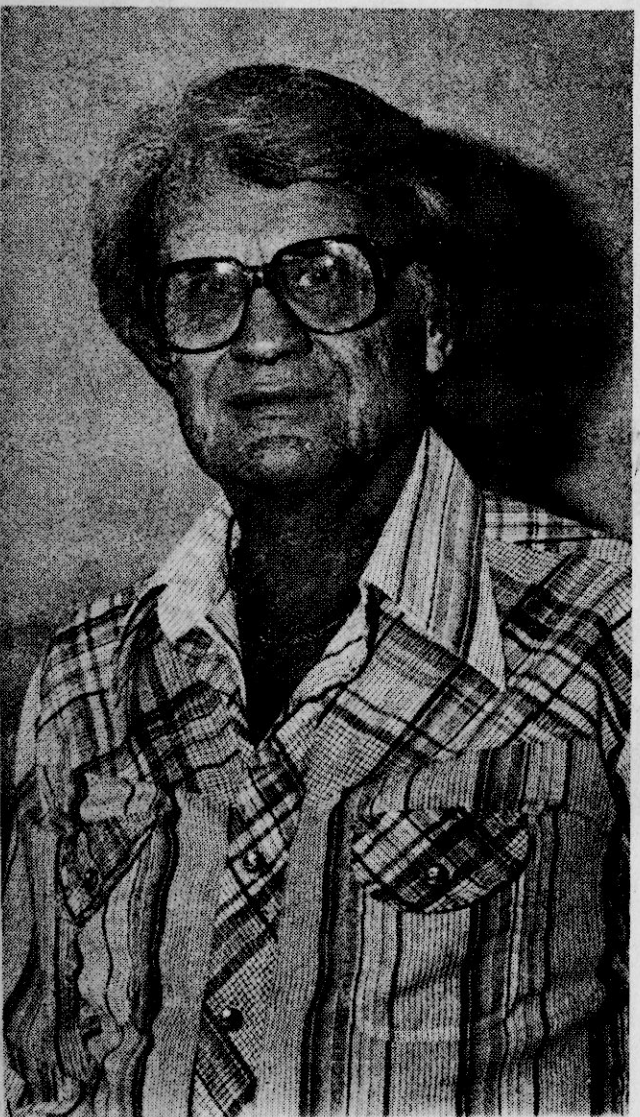

**Loyce Farrar**

"Show More Kindness To My Fellow Americans"



**Willie Anderson**

"Make The People Of The Fifth District The Best Justice Court Judge They've Ever Had"



**Bill Morris**

"Stop Eating So Much"

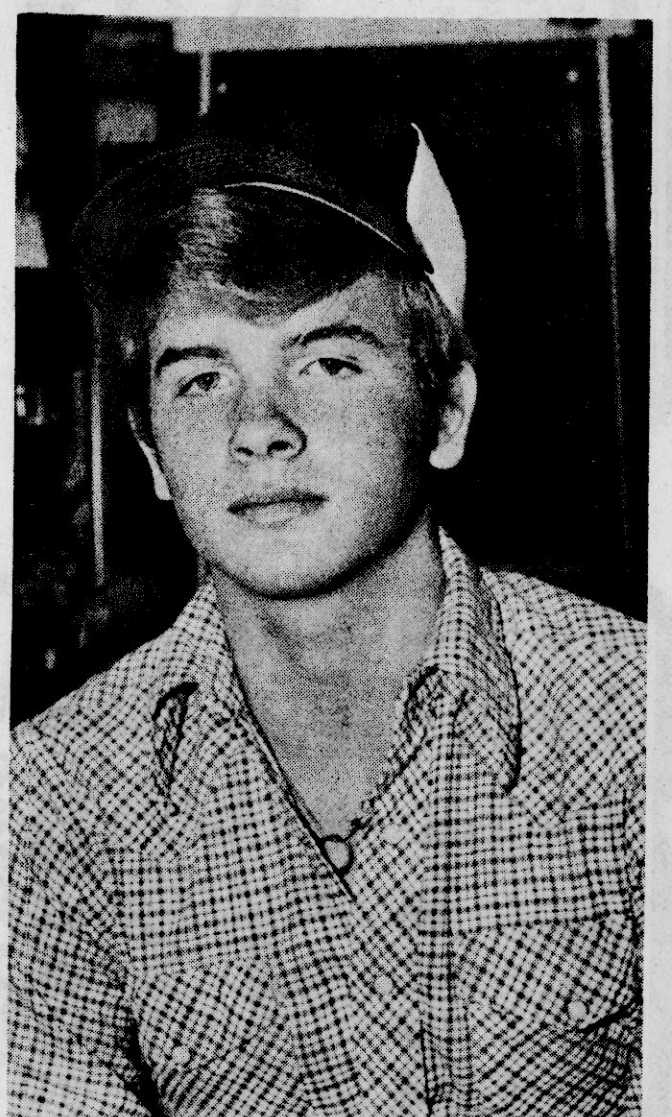

**Dean Jones**

"Finish Out My Senior Year In School"



# Our Money Mill works harder for you.

It's getting harder to stretch a dollar these days, but The Peoples Bank has solved that problem. It's The Peoples Bank Money Mill, and here's how it works.

First we put your money in at the top of the mill. Then the gears start grinding and the mill begins to add the highest interest possible to your savings. As the mill is working, your savings are helping families and business in North Mississippi, to strengthen our economy and improve everybody's way of life. Our money mill uses your

savings in more ways, and we do it better than anybody else around.

When our money mill is finished, your savings have really grown! You can either put your money back through our mill to gain even higher interest or you can use it for those special things in your life. Whatever your decision, The Peoples Bank Money Mill has worked harder for you and your savings.

So don't let your money lie idle, put it through the mill—The Peoples Bank Money Mill.

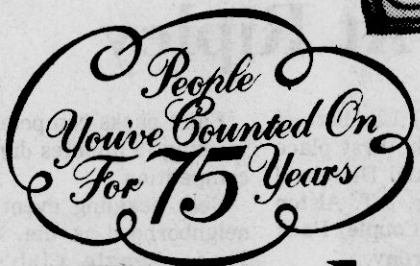
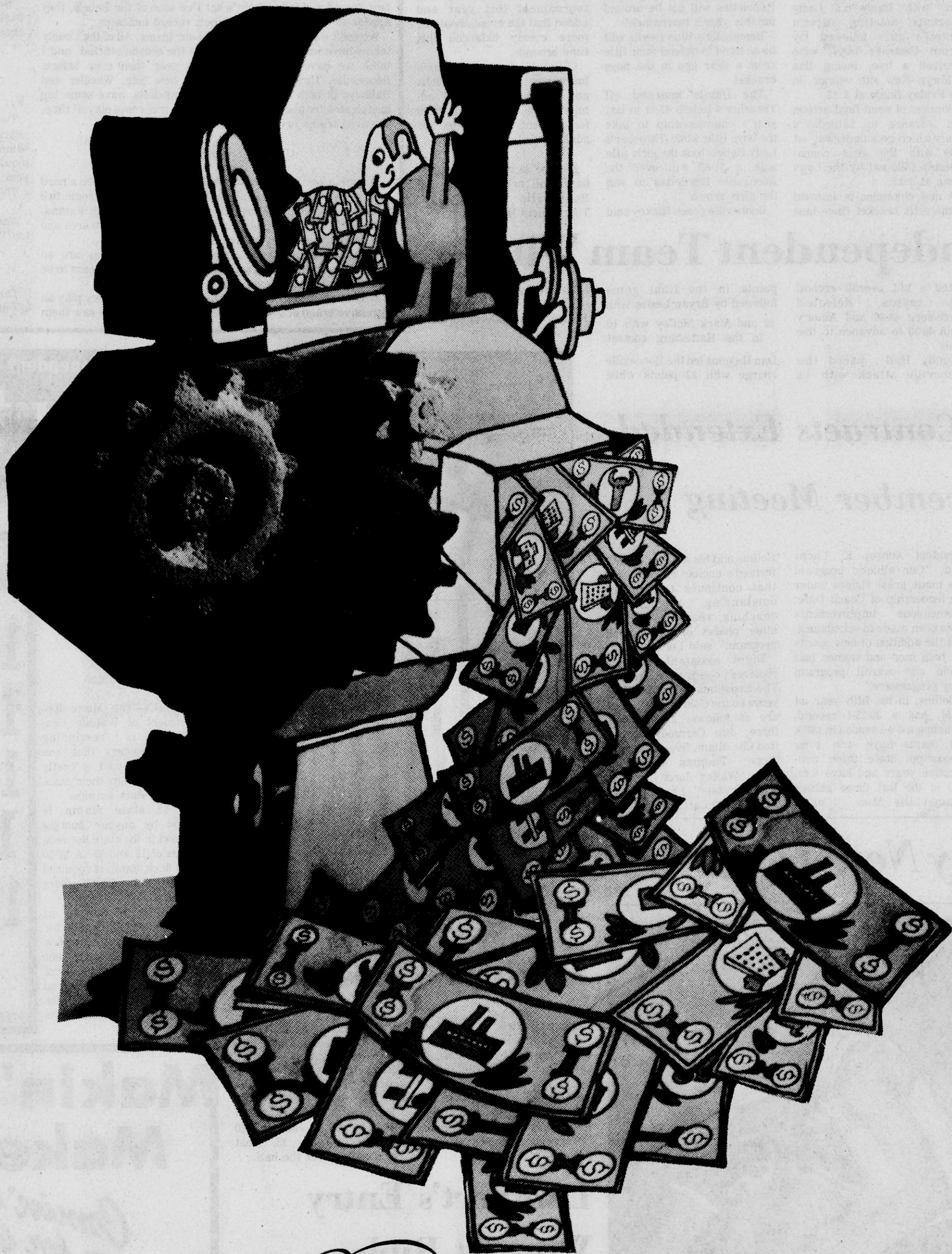

**75**  
YEARS

## The Peoples Bank

Member FDIC

Offices in: Tupelo, Booneville, Guntown, Plantersville, Saltillo, Shannon, West Point and Pontotoc.  
Federal regulations require a substantial interest penalty for early withdrawal of certificate accounts.





**FAN SUPPORT**—These local fans seem really interested in action on the court in a recent basketball game. The second half of

the season is now underway so get out and support your favorite team.

## Finals Set Saturday

# Booneville Tourney Starts Tonight

Local basketball action will resume tonight beginning at 6 p.m. when the 1979 Booneville Invitational Tournament gets underway to continue through the finals slated for Saturday at the Booneville High School Gym.

Action starts tonight with Booneville and New Site girls going at it at 6 p.m. followed by Baldwin against New Site boys at 7:15 and the finale will see Booneville's Blue Devils clash with Jumpertown at 8:30.

Friday's action kicks off at 7 p.m. with Baldwin's Lady Bearcats meeting Alcorn Central's girls followed by Alcorn Central's boys, who received a bye, facing the Baldwin-New Site winner in the Friday finale at 8:15.

Winners of semi-final action will advance to Saturday's finals which gets underway at 7:00 with the girls championship followed by the boys game at 8:15.

A new champion is assured in the girls bracket since last

year's champion Thrasher's Rebelettes will not be around for this year's tournament.

Booneville's Blue Devils will be on hand to defend their title from a year ago in the boys bracket.

The Devils knocked off Thrasher's Rebels 45-41 in last year's championship to take the boys title while Thrasher's Lady Rebels took the girls title with a 51-50 win over the Booneville Devilettes to win the girls crown.

Booneville coach Rickey said

he looked for an outstanding tournament this year and added that the event should be more evenly balanced this time around.

Officials for this year's tournament are R.C. Tubbs and Danny Hooker and admission has been set at \$1.50 for students and \$2.00 for adults.

For the best in high school basketball action, attend the Booneville Invitational Tournament this week.

## —Local Independent Team Wins—

**OXFORD**—Booneville's Independent basketball team took first place honors last week in the finals of the North Oxford Tournament with a 60-37 victory over Amory.

The local team, who has

posted a 13-1 overall record this season, defeated Harrisburg 48-36 and Amory again 48-38 to advance to the finals.

Buddy Hall paced the Booneville attack with 19

points in the final game followed by Bryan Lester with 12 and Mark McCoy with 10.

In the Hattisburg contest, Dan Huggins led the Booneville charge with 12 points while

Lester followed with 10.

The local team lost only to Jumpertown this year for their only setback.

## USM Staff Contracts Extended During December Meeting

**JACKSON**—Contracts for the athletic director, head football coach, and eight assistant coaches at the University of Southern Mississippi were approved by the College Board during the December meeting.

Athletic director Roland Dale and head football coach Bobby Collins received renewals for three years, beginning January 1, 1980 and ending December 31, 1983.

Dale joined USM as athletic director in 1974. In recommending the new three-year contract for Dale, USM

president Aubrey K. Lucas said, "Our athletic program has made great strides under the leadership of Coach Dale. Tremendous improvements have been made in scheduling, and the addition of new sports for both men and women has made our overall program very progressive."

Collins, in his fifth year at USM, has a 30-25-1 record, including a 6-4-1 season in 1979. His teams have won over Mississippi State three consecutive years and have won two of the last three games against Ole Miss. "Coach

Collins and his assistants have formed a nucleus of leadership that continues to produce outstanding results in coaching, recruitment, and other phases of the football program," said Lucas.

Eight assistant coaches received one-year contracts. The assistants and number of years on the Golden Eagle staff are as follows: Jeff Bower, three; Jim Carmody, three; Ron Cheatham, five; Bill Clay, three; Thames Coleman, three; Whitey Jorday, eight; P.J. "Bootsie" Larsen, two; and Milo McCarthy, six.

## Happy New Year



**RECENT ACTION**—Action like this will return to full form tonight when the Booneville Invitational Tournament gets underway along with a host of area regular season action.



**"BACK" TO ACTION**—Yes, basketball season kicks again tonight for the second half of the 1979-80 season. The roundball campaign has been delayed due to the Holidays but will now return to full form.

## Baldwyn Girls Win

Baldwyn girls knocked off East Union girls 33-32 and East Union boys got by the Bearcats 86-80 in basketball action Saturday night at Baldwin.

Kay Massengill had 10 points for Baldwin girls while Mitzie Bryan had 18 for East Union. Baldwin led 15-10 at half-time.

Terrell Boren poured in 33 points to lead the Urchins

attack; Anthony Anderson had 21 and Collin Billingsley made 10.

For Baldwin Ray Scott scored 25 points, John Hill 20 and Terry Tynes 13. East Union led 47-37 at the half.

## Lambert's Entry Wins At Ripley

**RIPLEY**—Cecil Lambert of Booneville had the first place entry in the annual Dixieland Beagle Club's Dr. J.T. Alston Memorial Two Couple Pack Trials here Saturday.

This is the oldest beagle event in the state.

Hollis Chapman of Ripley had the runnerup pack and the Ralph Mitchell of Pontotoc was third.

Fourth went to D.A. Childs of Ripley.

Eight packs competed, each working 15 minutes during the competition.

Next beagling event in the neighborhood is the Natchez Trace Beagle Club's AKC licensed event on Jan. 5-6-7-8.

Trace officials have canceled several events because of a lack of rabbits in the hunting area.

Dixieland is also planning another event with dates to be announced.

## Sports At A Glance

# Cage Campaign Returns To Full Swing

By **LEE GENTRY**  
Sports Editor

Area basketball teams are taking a few weeks off for the Christmas Holidays but will return to action in early January. The area schools just completed a host of games scheduled during the early part of the season including a number of tournament contests.

Thrasher's Rebels appears to be the top boys team in the area as they continue to dominate league competition and remains unbeaten through the first three months of the season.

Booneville's Lady Blue Devils have improved greatly and would have to be considered the best possible choice in the girls bracket.

The Lady Devils, under head coach Rickey Ford, had some early problems but overcame those and just recently took the County's top girls position with a first place victory in the Prentiss County event.

A few tournaments remain after the holidays for some of our county teams. Among those are the Booneville Invitational and the Tombigbee Tournament which both are tabbed as two of the best in the North Mississippi area.

Playoffs are not that far away and it's time to start thinking slightly about what our chances are to advance to higher competition.

Thrasher's Rebels, under newly elected head coach Jacky Rowsey, looks to be a solid choice to represent this area with the best record and folks, from what I've seen of the Rebels, they appear to be just as good as their record indicates.

We don't want to leave out any of our teams. All of the County teams have improved greatly since the season started and I think we have more balance this year than ever before. Booneville, Thrasher, Jumpertown, New Site, Wheeler and Baldwin in both the boys and girls brackets, have some top notch athletes and coaches and believe me, come playoff time, our area teams are going to give'em fits.

### ONE OF THE BEST TEAMS

To pick a best team in the state so to speak, would be a hard task since the season is still in the early stages and some two months still remain on the schedule. But from where I stand, Tupelo's Golden Wave is one of the better teams in the area and are definitely going to be the team to beat in 1980.

I've seen them play a couple of times and they are an aggressive and a well coached basketball team and appears to be headed for a state playoff berth.

What makes them so good? They are scrappy and they play an aggressive brand of basketball. In one of the games I saw them

play, they completed a number of fast breaks effectively and had more steals than Lou Brock of the St. Louis Cardinals.

I think if any of our County basketball beats the Golden Wave, then they can honestly say they are a great basketball team.

### County Has Good Fan Support

In most of the games played in the first few months of the basketball season, our Prentiss County fans have turned out in droves in support of their favorite team and we don't want to put a damper in this after the second half gets underway.

As stated earlier, several tournaments remain in the latter part of the roundball season along with a host of regular season games and top support is needed for a winning season.

So remember your favorites and keep up the good work.

### Northeast Junior College Teams Improving Also

Yes the Northeast Mississippi Junior College Tigers and Tigerettes are improving greatly with every game also and the two new roundball executives, Noel Akins, in men's basketball and Millard Lothenore in the ladies bracket, are doing an outstanding job with the two squads.

Both the Tigers and Tigerettes have shown that they can play with just about anyone and they're going to hold their own for the remainder of the season as well.

Both the NE men and women play an exciting type of basketball (run and gun) and the local fans have plenty to cheer about when they attend the Northeast games.

### Joke of the Week

Two guys meet. One says, "Golly Tom, I haven't seen you in years. Gosh, you've changed. You used to be fat, now you're skinny; you used to have hair, now you're bald; you never had a moustache, now you have a moustache; you were short, but now you seem taller—Gee whiz, how you've changed Tom!"

The other guy says, "But my name isn't Tom!"

And the first guy replies, "Oh! You've changed your name too?"

### Sports Editors Note:

This joke was written as a football chuckler: Fill in the college of your choice!

### Banner-Independent

# Sports News

Edited By Lee Gentry

### Game And

### Fish Report

#### Duck Stamps Must Be Signed

**JACKSON**—The Mississippi Department of Wildlife Conservation is reminding waterfowl hunters that one easy way to avoid a costly citation is to sign their state and federal duck stamps.

The \$2 state stamp is required by anyone hunting waterfowl in the state between the ages of 16 and 65. A \$7.50 federal duck stamp is required by waterfowl hunters 16 years of age and older.

According to bureau of fisheries and wildlife director Benny Herring, agency law enforcement officers have been writing an excessive number of tickets because of unsigned stamps. The minimum fine for any game or fish violation is \$25.

## USED CARS

**1979** CHEVROLET CAPRICE CLASSIC  
4 - DOOR SEDAN  
FACTORY DEMO—  
ALL THE GOODIES

**1978** 3/4-TON 4-SPEED POWER STEERING  
& POWER BRAKES, LOW MILEAGE

**1977** IMPALA 4-DOOR POWER & AIR  
SHARP CAR

**1977** CHEVROLET CAMPER SPECIAL  
4-DOOR DOOLIE  
POWER & AIR

**1973** MALIBU  
2-DOOR, NICE CAR

## DAVIDSON CHEVROLET

HIGHWAY 45 N BOONEVILLE, MS.

# Makin' It By Hand Makes It Good.

Comin' in for good

**Pizza Hut**

**\$2 OFF**

\$2 Off any large pizza.  
Or \$1 Off any medium pizza.  
No matter what size or what kind of pizza you order, it'll be made by hand. And you know that's a good deal.

FRIDAY-SATURDAY-SUNDAY  
5:00 P.M. TILL CLOSING

One coupon per party per visit at participating Pizza Hut® restaurants.  
HIGHWAY 45 NORTH BOONEVILLE, MISS.  
CALL 728-3034





**FAMILIAR FACES**—Brad White, left, defensive back from Ole Miss, and Lee Bethay, Ole Miss trainer, are shown in a recent game held in Jackson. The two Booneville residents have been together throughout their high school years and are working

together again in the college ranks. Lee is shown here placing an icepack on Brad's neck. The two, both sophomores, have been home for the Holidays but will return to Ole Miss for the second semester.

## Devils, Devilettes Drop Walnut Twice

**WALNUT**—Booneville's Blue Devils and Devilettes continued their winning ways here last Saturday night with a two game sweep over Walnut in cage action held at the Walnut High School Gym.

The Devilettes, who continue to improve with every game, took a 52-16 win over Walnut's girls while the Devils, who just keep on winning, stopped Walnut's Wildcats 70-69 in the nightcap.

Diane Harris led the Devilette scoring brigade with 16 points on the night while Tina Gardner and Debbie Brooks counted 10 points each. Linda Rutherford netted eight for Walnut.

In nightcap action, Bill Groves paced the Blue Devil scoring column with 22 points on the night while Cris Williams followed with 17.

Dave McMillian led all scorers with 26 points for Walnut.

In girl's action, Booneville Walnut had a 33-20 margin at the intermission.

### ATTENTION: HUNTERS & TRAPPERS

FUR BUYERS WILL BE IN BOONEVILLE AT CAVER SEED & FERTILIZER NORTH COLLEGE STREET, EACH TUESDAY FROM 7:30 A.M. TILL 8:00 A.M. BEGINNING DECEMBER 4th.

WE BUY GREEN AND DRY FURS OF ALL KINDS. SKIN CASE ALL FUR (LIKE OPOSSUMS), NOT OPEN UP THE MIDDLE.

WE ALSO BUY RATTLESNAKE SKINS.

WELL HANDLED FURS BRINGTOP PRICES!

**D&W FUR CO.**

P. O. BOX 56

CLOUTIERVILLE, LOUISIANA 71416

State Farm's

### Individual Retirement Annuity

it can help you set a portion of your income aside now for future enjoyment . free from current income tax.

FOR DETAILS SEE OR CALL:



**MANFRED SAYLORS**  
COLLEGE STREET  
BUSINESS: 728-9595  
HOME: 728-6880  
BOONEVILLE, MISS

Like a good neighbor, State Farm is there.



State Farm Life Insurance Company  
Home Office: Bloomington, Illinois

## Buskirk Ranks Second In Region Seven Assists

Northeast's Mark Buskirk, a 6'0 freshman performer from

Ingoma currently ranks second in assists in the Region Seven Standings of the National Junior College

Athletic Association according to a press release from the

Region Seven committee.

Buskirk has some 84 assists and hold the second place tilt with a 8.4 per game average.

The talented Ingomar performer, one of the contributing players of the 1977-78 Falcon State Championship squad, has a personal goal in

trying for some eight assists per ball game.

Northeast Tiger head coach Noel Akins said he was pleased with Buskirk's goal. "This gives some extra desire in all our ballgames," Akins said. "I like it when a guy like Buskirk has a personal goal to achieve."

"Buskirk is a talented player," Akins continued. "He is an overall player that can do several things with the basketball."

Buskirk ranks second behind Steve Herzog of Hiwassee who holds the number one spot with a 9.1 assists per game average.

Buskirk holds the edge over the Hiwassee star with 84 assists to Herzog's 82 but falls just shy of the per game average.

In other news from the Region Seven Committee, (release dated Dec. 12.) Northeast ranks 15th in overall standings and holds the 19 spot, out of 29 teams, in scoring averaging some 80.8 points per game.

Hiwassee holds both the top spots in standings with an undefeated 9-0 mark and ranks first in scoring with a 100.9 point per game average.

The Tigers also rank 13th in defensive starts allowing opponents 79.4 points per game falling behind the number one defensive team in the Region Seven, Prentiss Institute who holds the top spot with a 67.9 average.

### BENCHWARMER'S SPORTS TRIVIA

WHEN WAS THE FIRST COLLEGE FOOTBALL GAME PLAYED...AND WHICH TWO TEAMS PLAYED?

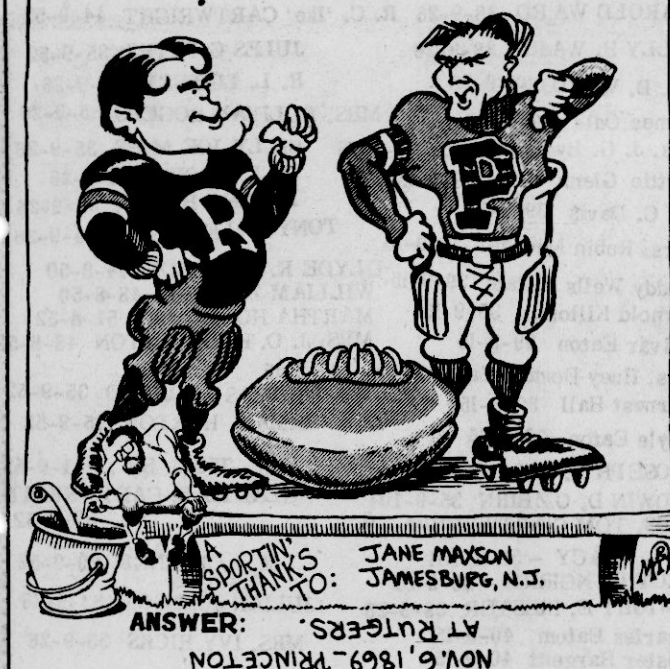

## 12-MONTH TUNE-UP

7-POINT TUNE-UP Standard Ignition \$4188 4 cyl. \$4688 6 cyl. \$4988 8 cyl.

• Check charging and starting systems • Install new points and condenser • Install new rotor • Install new carburetor • Set dwell and timing to recommended specs • Lubricate and check choke, adjust as required • Adjust spark plugs

\*Electronic Ignition: Points and condenser are not required. Air gap is set where required. Subtract \$4 for cars with electronic ignition.

#### AGREEMENT POLICY...

Under this special service policy Goodyear will tune your car electronically, following the 7-point checklist shown here. And present you with a 'Free Engine Analysis' certificate good for one year from the date of the tune-up.

#### 3 FREE ANALYSES...

Any time within one year of your tune-up, take your invoice and free engine analysis certificate back to the store that performed the tune-up, and Goodyear will provide an electronic analysis free of charge, up to 3 separate analyses!

#### FREE ADJUSTMENT. FREE PARTS REPLACEMENT...

If any of these check-ups indicates the need for any adjustments or part replacements that were part of the original tune-up, Goodyear will make the adjustment or replacement free of charge.

### PROTECT YOUR AUTOMATIC TRANSMISSION

**Transmission Service \$3288**  
Additional parts and services extra if needed.  
• Drain and replace transmission fluid • Install new pan gasket • Replace transmission filter, when equipped • Adjust linkage and bands, where applicable • Most U.S. cars, some imports  
Warranted 90 days or 3,000 miles, whichever comes first

#### LIFETIME\* LIMITED WARRANTY

### Goodyear Muffler \$2988

Installed on most U.S. cars  
Additional parts and services extra if needed.  
Lifetime: As long as you, the original purchaser, own the car.  
Meets or exceeds all U.S. auto car specifications • Covered upon failure due to materials, workmanship, blowouts, rust or wear. (Cannot be result of misuse or accident).

#### MAINTAIN STOPPING DISTANCE

### Brake Service-Your Choice \$6988

Additional parts and services extra if needed.  
2-WHEEL FRONT DISC: Install new front brake pads and grease seals • Resurface front rotors • Repack front wheel bearings • Inspect calipers and hydraulic system • Add fluid (does not include rear wheels)  
4-WHEEL DRUM: Install new brake lining, all 4 wheels • New front grease seals • Resurface drums • Repack front bearings • Inspect hydraulic system • Add fluid  
• Most U.S. cars, most Datsun, Toyota, VW  
Warranted 12 months or 12,000 miles, whichever comes first.

### CHARGE IT ON YOUR GOODYEAR CAR CARD!

#### PROTECT MOVING PARTS

### Lube & Oil Change \$588

Includes up to five quarts major brand 10/30 oil. Oil filter extra if needed.  
• Chassis lubrication and oil change  
• Includes light trucks  
• Please call for appointment

### Front-End Alignment-Your Choice

WARRANTED 90 DAYS...OR 3,000 MILES WHICHEVER COMES FIRST \$1588

• Front-End Alignment and FREE tire rotation. Parts and additional services extra if needed • Inspect and rotate all four tires • Set caster, camber, and toe to proper alignment • Inspect suspension and steering systems  
Most U.S. cars • Foreign cars at our option • Front wheel drive and Chevilles extra

#### \*LIFETIME ALIGNMENT

For as long as you own your car, we will recheck and align the front end, if needed, every 6 months or 5,000 miles — or whenever needed. Valid only at the Goodyear Service Store where purchased. Offer does not cover the replacement of tires and/or parts that become worn or damaged. Agreement void if service work affecting the alignment is performed by any other outlet.

\$3988 LIFETIME\* ALIGNMENT AGREEMENT

You only pay once! From then on, we'll align your car's front end at no charge, every 5,000 miles or whenever it's needed — for as long as you own your car. No problems. No hassle. No fooling.

**SIX-RIB POLYESTER**

**\$23.95**

A78-13 Blackwall plus \$1.55 FET per tire and old tire

**Power Streak 78**  
• Goodyear's best selling diagonal ply tire  
• Smooth, thump-free ride  
• Road-gripping 6-rib tread

Blackwall Size	PRICE	Plus FET per tire and old tire
B78-13	\$29.75	\$1.77
C78-14	\$32.90	\$1.83
F78-14	\$37.80	\$2.23
G78-14	\$38.80	\$2.38
H78-14	\$41.25	\$2.61
G78-15	\$40.55	\$2.46
H78-15	\$42.70	\$2.66

Whitewalls Slightly Higher

RAIN CHECK — If we sell out of your size we will issue you a rain check, assuring future delivery at the advertised price.

**Just Say 'Charge It'**

Goodyear Revolving Charge Account

Use any of these 7 other ways to buy: Our Own Customer Credit Plan • Master Charge • Visa • American Express Card • Carte Blanche • Diners Club • Cash

**THE GOODYEAR PROMISE**  
• WE DO PROFESSIONAL WORK • WE DO ONLY THE WORK YOU AUTHORIZE  
• WE RETURN WORN-OUT PARTS • WE HONOR OUR AUTO SERVICE WARRANTY NATIONWIDE WARRANTY. All Goodyear service is warranted for at least 90 days or 3,000 miles, whichever comes first — many services, much longer. If warranty service is ever required, go to Goodyear Service Store where the original work was performed, and we'll fix it, free. If, however, you're more than 50 miles from the original store, go to any of Goodyear's 1400 Service Stores nationwide.

STORE HOURS:  
MONDAY-FRIDAY 7:30 A.M. - 6 P.M.  
SATURDAY 8:00 A.M. - 5 P.M.

MANAGER:  
THERMON SAYLORS

HIGHWAY 45 NORTH  
BOONEVILLE, MS  
PHONE 728-6276

**The Sonic Drive-In & New Orleans Famous Fried Chicken**

THANK YOU FOR A GREAT 1979. WE INVITE YOU TO COME BY AND EAT WITH US IN 1980.

WE PLEDGE THE FINEST QUALITY FOOD - FAST SERVICE & FRIENDLY PERSONNEL.

WE WISH ALL OF YOU A HAPPY AND PROSPEROUS NEW YEAR.

JIMMY, ANN FISHER AND FAMILY



# One Word Explains Why People Use Want Ads- RESULTS

Deadline 3:00 p.m.  
Tuesday

For help in placing your classified ad,  
Call 728-6214

## HOMES FOR SALE

FOR SALE: 400 Cherokee Park, 2-story brick, wooded lot, 3200 Sq. ft., living area, 4 bedroom, playroom, fireplace. Pay equity and assume 5 1/4 percent loan. Call Don Williams, 728-6281. 29-TFN

FOR SALE BY OWNER: 4 bedroom frame, 3 baths, basement, on 1 acre land, inside city limits. East side, call for appointment 728-3391 or 728-5649 REDUCED FOR QUICK SALE. \$29,000.00 37-TFN

HOUSE FOR SALE: Large 2 story brick home in Wickwood subdivision, 5 bedroom, large den with fireplace, double carport on large lot. 728-9468. 34-TFN

FOR SALE: New 3 bedroom house, 1 1/2 baths, carport. Located on one acre lot in Wheeler. Call 728-5581 or 365-2680. 24-TFN

HOUSE FOR SALE: BY OWNER: 3 Bedroom, 2 baths, fully carpeted, Central Heat and Air, Central Vacuum System, Brick, Only 6 years old. Call 728-6283, price reduced for QUICK SALE. 41-TFN

FOR SALE: 3 bedroom brick house in Belmont on Montgomery Street, Double lot with garage in back. Call 728-5130 after 5:00 p.m. 42-4TC

FOR SALE: 3 bedroom, 1 1/2 bath, kitchen, livingroom, den, patio, fence, large lot, reduced \$10,000 below appraisal. Call 728-9842. 45-3TP

HOUSE FOR SALE: 3 bedroom brick, 1 1/2 baths, den, sliding glass doors, double carport, utility and laundry room, large patio, chain link fence backyard, storage building, central heat and air, quiet dead end street, 109 Westwood Drive, assumable FHA loan \$41,500. Call 728-3307. 45-ltp

## LAND FOR SALE

FOR SALE: 1 acre to 100+ acres in the Blackland Community. 5 minutes from Booneville. Call 728-5888 13-TFN

FOR SALE: 16 acres on Old Jacinto Road, near by-pass. Call 728-5713 after 5:00 p.m. 36-TFN

## FOR SALE

HAY FOR SALE: \$1.50 per bale, \$1.75 per bale delivered. Rained on hay 25 cents per bale in field. Call 728-6215 or 728-7439. 34-4TP

FOR SALE: Cypress lumber for houses, barns, and fences. Call 224-8346, Ashland, Miss. 29-TFN

FOR SALE: 1-B. Allis Chalmers Tractor, Disk, Braking Plow, Cultivator; 1-1967 Ford Long Bed 1/2 Ton Truck-6 Cylinder; 1-1967 Buick Sport Wagon, Power & Air; 1-1968 Old. Cutlass, 6 Cylinder; 1-1964 Chev., Long Bed, 1/2 Ton 6 Cylinder; Call 728-7635. 45-1TP

FOR SALE: SUZUKI Motorcycle, DR-370 Dirt bike, still under warranty, also Suzuki 400 Dirt bike, call 728-6996. 45-2TP

FOR SALE: 1/2 bed mattress and springs, call 728-6861 after 4 p.m. 45-1TP

## FOR RENT

FOR RENT: HOUSE TRAILER, close in, all utilities paid call 728-5867. 42-TFN

FOR RENT: Section of Old Depot Building. Contact Ralph Hare or call 728-5303. 34-TFN

FOR RENT OR SALE: Owner will finance, 3 bedroom house 728-9617. 43-3TC

FOR RENT: 3 room furnished apartment, also 2 bedroom mobile home, 2 spaces for mobile homes, phone 462-5114, or see R.L. Crabb. 45-2TP

## AUTOMOBILES FOR SALE

FOR SALE: 1977 Cutless Supreme Broughm, Color Gold, AM-FM Stereo tape, air, tilt steering, 60-40 seats, 1 owner, excellent condition, call Theron Pounds 728-7873 or 728-4953. 40-TFN

FOR SALE: 1976 Plymouth Volare Wagon, Power steering & brakes, air condition, cruise control, AM-FM radio, good condition call 728-6137. 44-2TP

## NOTICE

NOTICE: Holder's TV and appliance has moved to 901 East Church St. Old Eastside Hardware Bldg., next to Wal-Mart. 36-TFN

NOTICE: I tow and set up mobile homes locally. Call 728-3851 42-4TP

NOTICE: Home Mortgage Loans available at WORLD FINANCE. Cash loans from \$100.00 to \$25,000.00 515 East Church St., 728-8144. 45-TFN

NOTICE: Storm doors and windows installed. Free estimates on carports, patio covers and aluminum siding. CHARLES WOOLLEY, 728-8295 or nights, 728-9247. 50-TFN

NOTICE: House moving, we move all kinds-brick; frame or concrete slab. Also raise buildings, level floors, repair rotten or termite damaged sills. For estimate on your work call Roy Elder, House Moving, Ripley, Miss. 1-601-837-8701 after 7:30 p.m. 43-4TP

## WANTED

WANTED TO BUY: NEED MONEY? SEE: SONNY, SONNY'S PAWN SHOP. Buying scrap gold, such as, old class rings, wedding bands, etc. INTERSECTION OF HWY. 45 & 72, Corinth, In old Moses Bldg. Call 287-1485 41-TFN

WANTED TO BUY: Small farm, 60-80 acres, some cultivatable land, building site, call collect 713-471-0908, no realtors 42-4TC

WANTED: COLLECTOR WILL PAY TOP PRICES FOR Civil War guns, swords, uniforms, etc. WWI Guns, Swords, etc. Call 728-4457. 43-5TP

WANTED: Want to care for children in my home, call 728-4848. 45-3TP

## HELP WANTED

HELP WANTED: TEXAS REFINERY CORP., offers PLENTY OF MONEY plus bonuses, fringe benefits to mature individual in Booneville area. Regardless of experience write A.P. Pate, Pres., Texas Refinery Corp., Box 711, Fort Worth, Texas 76101. 45-1TC

## AUCTION & YARD SALES

NEW AUCTION SALE: EDGE & DOWN'S. New and used merchandise, every Wednesday night, 7:00 p.m. located on Hwy. 30 East, across from Walker's Cream Castle. ALL DEALERS WELCOME. 39-TFN

## Cards Of Thanks

The family of Butch Nanney would like to thank our many friends and neighbors for the food, flowers and many acts of kindness shown to us during the death of our loved one and everything they did to make our grief more bearable. Special thanks to Booneville Police Department, Mr. E.E. Salts and Son and Bro. Bill Huggins.

The Family of Butch Nanney

B&H Portable Welding & Backhoe Work Basements-Foundations Ditches - Ditch Cleaning Bob or Harold 728-3474

WRIGHT'S REFRIGERATION 507 E. CHURCH ST. WE SERVICE ALL TYPES AIR CONDITIONING AND HEATING EQUIPMENT Also HOME APPLIANCES WE HAVE USED APPLIANCE FOR SALE PHONE 728-8300 40-6TC

BOONEVILLE TAX SERVICE SEE RON BOONE 728-5875 or 728-9901 105 COLONIAL DRIVE

- 1040
- 1040-A
- CORPORATE TAX
- PARTNERSHIP TAX
- FARM TAXES

RON BOONE - Owner

RE-POSSESSED SALE

- General Electric Washer & Dryer Matched Set, Green, Like New
- General Electric Dryer, Heavy Duty, Gold
- General Electric Heavy Duty Washer, White
- Re-po Zenith Component Stereo System, AM/FM, 8-Track

Goodyear Service Store HIGHWAY 45 NORTH - BOONEVILLE, MISS.

FULTON ROOFING CONTRACTORS LOCATED ON HIGHWAY 4 BOONEVILLE, MISS. OFFICE - 728-3941 HOME 862-9821 - CALL COLLECT

A GOOD ROOF IS AN IMPORTANT FACTOR IN THE PROTECTION OF YOUR BUILDING INVESTMENT. YOUR ROOF REPRESENTS ABOUT THREE PERCENT OF YOUR BUILDING INVESTMENT, YET IT'S VALUE IS OUT OF ALL PROPORTION TO IT'S COST, FOR A ROOF ACTS AS A GUARDIAN OF YOUR BUILDING AND ALL CONTENTS. DAY AFTER DAY, YEAR AFTER YEAR, IT MUST PROTECT AGAINST RAINS, SNOW, CUTTING SLEET, EXPANDING ICE AND BLISTERING HEAT. JUST AS YOU TAKE INVENTORY OF ANY POSSESSION PERIODICALLY, SO YOU SHOULD CHECK UP ON YOUR ROOF. LET US EXAMINE YOUR ROOF FREE OF CHARGE. WE MIGHT FIND THAT IT'S IN GOOD CONDITION READY FOR MANY YEARS OF SERVICE. WE MIGHT FIND DEFECTS THAT CAN EASILY BE REMEDIED, BUT WHICH, IF NEGLECTED MIGHT SOON DANGEROUSLY WEAKEN YOUR ROOF.

CALL FOR FREE ESTIMATES AT HOME- 862-9821 OR OFFICE - 728-3941

AVAILABLE NOW-PRESTIGE OFFICE SPACE CORNER OF HIGHWAY 45 & CHURCH STREET

EXCELLENT FOR:

- DOCTORS
- ATTORNEYS
- INSURANCE & REAL ESTATE
- ALL OTHER PROFESSIONALS
- OFFICE COMPLETED TO YOUR SPECIFICATION

FOR FURTHER DETAILS CALL:

J. HAL ANDERSON, President FIDELITY FEDERAL SAVINGS & LOAN ASSOCIATION 303 N. MADISON STREET CORINTH, MS. 1-286-8417

CONVENIENT TO:

- BOONEVILLE & NORTHEAST MISSISSIPPI HOSPITAL
- DOWNTOWN BOONEVILLE
- HUB OF COMMERCIAL ACTIVITY
- ACROSS STREET FROM GEORGE E. ALLEN LIBRARY

WANTED TO BUY STANDING TIMBER. PREMIUM PRICES PAID. FOR FURTHER INFORMATION CALL 728-5742 AFTER 6 P.M. 10TH

POSTED ALL PROPERTY LEASED BY EARL WOMACK HUNTING ASSOCIATION

- BOB MCKINNEY
- MAURICE HILL
- JIMMY HILL
- TRAVIS MCCARTER
- FORREST MILLER

RESIDENTIAL & COMMERCIAL ELECTRICAL REPAIRS OF ALL TYPES, ALSO PLUMBING REPAIRS BURNS ELECTRIC SERVICE 205 ROBERTSON CIRCLE 728-8177

PALMER BACKHOE SERVICE TOMMY PALMER RIENZI, MISS. PHONE 462-7670 or 728-9302 AFTER 5 P.M.

REPAIR SEARS, G. E. & WHIRLPOOL WASHERS AND DRYERS CALL 728-5514

Rent A Ford

- LOW DAILY RATES
- RENT BY THE DAY, WEEK OR MONTH

RENT-A-CAR Cartwright Ford-Mercury, Inc. Booneville, MS Highway 45 North 728-5381

DOZER WORK ALL TYPES - 3 DOZERS. Experienced Operators JAMES WHITE CALL 728-6752

C&C DOZER SERVICE DIRT WORK, CLEARING, PONDS V-DITCHES, ETC. LARRY & F. L. COSBY PHONE 728-6365

FOR SALE NEW 3-BEDROOM BRICK HOUSE, ONE BATH, SINGLE CARPORT, GOOD LOT. FOR SALE LARGE FRAME HOUSE, CAN BE USED AS ONE FAMILY DWELLING OR APARTMENTS, RECENTLY RE-MODELED, FINANCING AVAILABLE WITH GOOD DOWN PAYMENT. Smith Lumber Co. GLEN SMITH 728-7717

WORLD'S FINEST WATER PUMP Practically Impossible to Burst From Freezing Cannot Lose its Prime No Control Valves Will Not Burn Out Seals for Lack of WATER 4" & 6" Submersible Pumps 1/3 H. P. thru 40 H. P. BONDS WELL DRILLING J. L. BONDS, OWNER & OPERATOR PHONE: 728-4932-728-4631 2 1/2 MILES WEST-HWY. 4

Residential Commercial Wood Fence-Western White And Western Red Cedar. Industrial Specializing In Chain Link Free Estimates Wesley Fence Company BRUCE GREEN 608 North Second St. Booneville, Ms. 728-3078

CLOSE OUT SALE ALL NEW SEWING MACHINES & VACUUM CLEANERS AT CLOSE OUT PRICES. EXAMPLE: NEW ZIG-ZAG MACHINES \$74.00 NEW VACUUM CLEANERS \$48.00 COME IN AND MAKE US AN OFFER. HOME SEWING CENTER "YOUR SINGER DEALER" 205 COLLEGE ST. - PHONE 728-3272

INTEREST FREE LOANS AVAILABLE FOR HOME INSULATION PLUS TAX CREDIT Fiberglass Insulation Installed SWINNEY'S AIR CONDITIONING 304 N. College St.-Booneville-Phone 728-6167

FOR LEASE 25 X 30 SPACE IN MODERN SHOPPING CENTER. EXCELLENT LOCATION WITH ALL UTILITIES FOR NEW BUSINESS. AMPLE PARKING. CALL 728-6142. 42-TFN

Burglar Alarm Systems

- COMPLETE SALES • SERVICE • MAINTENANCE •
- All Types of Alarm Devices for Burglary - Fire - Holdup - etc. •
- RESIDENTIAL • COMMERCIAL • INDUSTRIAL •

SECURITY ALARMS

New Albany Miss. Phone 534-4987

LAND POSTED ALL LAND OWNED, MANAGED OR LEASED BY PERSONS LISTED BELOW IS POSTED AGAINST HUNTING, FISHING, TRESPASSING, LIVESTOCK RUNNING AT LARGE AND DUMPING GARBAGE

LAND POSTED BY: MARTIN DAVIS

JIM WARDLOW NORMAN DAVIS MRS. ROY T. BROWN MRS. T. H. MILLER JOHNNY JOHNSON NELL DAVIS L. Q. JACKSON DOROTHY JOHNSON ORLANDER LANCASTER ELLIS THORNTON WILMA BEASLEY MRS. FRANK SMART W. L. HALL ILLA MAE CLEMENTS ELLIE BAGGETT QUITMAN JOHNSON L. LAND DAVIS JOHNNY SWINNEY L. D. FURTECK MRS. S. H. WINDHAM - 38-9-15

JOHN A. CRAWFORD 41-9-13 CLYNESE BRASEL 48-8-50 MRS. U. L. TAYLOR 41-9-52 ARLIS DENSON 31-9-52 ERICIE MCCOY 25-9-52 JIM SHAW 31-9-52 JOHNNY W. BROWN-33-9-26 ARLIS M. HARRIS-33-9-20 J. K. LUSK ESTATE-33-9-20

PAUL BOTTS 54-8-52 L.R. BEGGS 26-9-52 LIZZIE SMITH-33-9-12 W. FRANK FRASIER-33-9-52 O. M. MOORE-33-9-26 HOMER W. COLE 30-9-52 C. E. CUMMINGS 43-9-52 T. B. SPARKS 45-8-52 J. P. SPARKS 45-8-52 ENOCH STACY 50-8-52 MRS. FLOYD RAY 38-9-26 CARMON BREEDLOVE 40 9-52 HAROLD WARD 38-9-26 R. C. 'The' CARTWRIGHT 44-9-52 BILLY H. WARD 38-9-26 JULES C YATES 35-9-52 M. D. WARD 38-9-26 R. L. LINDSEY 35-9-26 James Odle 39-9-15 MRS. BOLIVAR ROGERS 35-9-26 Mrs. J. G. Bynum Estate 39-9-15 BILLY JOE MOSS 35-9-26 Mattie Glenn Wren 39-9-15 J. L. BROWN 35-9-26 W. C. Davis 39-9-15 DWIGHT BROWN 35-9-26 Mrs. Rubin Michael 39-9-15 TONY DALE BROWN 35-9-26 Buddy Wells Estate 39-9-15 CLYDE R. HIGGASON 44-8-50 Arnold Killough 39-9-15 WILLIAM Z. HISAW 48-8-50 Oliver Eaton 39-9-15 MARTHA HOLLOWAY 51-8-52 Mrs. Huey Donald Eaton Estate 39-9-15 MRS. J. O. HUDDLESTON 48-8-51 Earnest Hall 39-9-15 THOMAS GODDARD 35-9-52 Hoyle Eaton 39-9-15 IRMA J. HORTON 35-9-52 JOSEPH B. HILL 38-9-12 R. C. TICE, SR. 11-9-52 EDWIN D. OZBIRN 35-9-104 GLADYD B. CARTWRIGHT 52-8-52 MRS. TOM CARTWRIGHT - 38-9-52 M. L. TURNER 29-9-52 W. L. STACY - 38-9-104 JULIAN JOHNSON 33-9-26 TROY W. NORRIS - 38-9-52 MRS. IVY RICKS 33-9-26 DWIGHT E. HESTER 38-9-26 WILLIAM R. LOWREY 34-9-52 Charles Eaton 40-9-15 CHARLENE BARNES 34-9-52 Vester Hargett 40-9-15 TRAVIS BARRON 34-9-52 William D. White 40-9-52 BONNIE KNIGHT 36-9-52 Dewey Rutherford 40-9-10 BILLY BENNETT 32-9-12 BILLY POTTS 36-9-26 FORREST MICHAEL 37-8-52 R. P. RICKS 32-9-16 BOBBY BARNETT 42-9-52 MRS. J. H. HARDY 32-9-16

AMY BARNES 32-9-30 JAMES ROY McELYEA 32-9-52 ROY A. SMITH 29-9-50 SAMMIE BENNETT 32-9-12 JAMES DAVID ADAMS -5-9-52 HOLLEY BENNETT 32-9-12 ALVIN GLENN FARM 45-8-52 WYNNA BENNETT-42-8-52 COE EATON-13-9-52 KYLIE MORELAND 39-9-52 NANCY B. LONG -5-9-52 MRS. EARL WHITE 47-8-52

ROBERT LEE MORGAN 14-9-52 MRS. DEWEY RAY 15-8-52 Roy C. White 39-9-52 Hubert Tennvson 40-9-52 W. P. Lauderdale 39-9-20 Dovie Runions 40-9-52 NORRIS THORNTON 29-9-18 E.H. STRINGER 44-9-52 ETHEL HURD 17-9-52 HERMAN B. BOREN 45-9-52 CLARENCE MCCUTCHEN 39-9-52 SMITH GODDARD 45-9-52 E. L. MOORE 32-9-25 R. L. WEATHERBEE 7-9-52 BONNIE SMITH JOHNSON -5-9-52 WILLIAM WALDEN-43-8-52 BEN WOOD 47-9-52 HAROLD H. FRANKS 24-9-52 C. R. WALDEN 13-9-52 HAROLD L. BRINKLEY, SR. 10-9-52 JOHN W. SMITH 37-9-52 MRS. EARL WHITE 48-9-1 RUSSELL BROOKS 29-9-16 Y. L. THORNTON 29-9-18 WILBUR L. & GLADYS P. FLETCHALL 30-9-52 CLIFFORD VINES 30-9-20 Maylene Brown 40-9-52

ESTATE POSTED

G. W. ENGLE ESTATE-33-9-20 J. M. DAVIS ESTATE 29-9-52 B. S. LAMBERT ESTATE 45-9-52 W. O. Carnal Estate 40-9-52 EMMETTE CARR ESTATE 42-9-52 R.S. OAKLEY ESTATE 30-9-52 LEONARD SAPPINGTON ESTATE 14-9-52



## Legal Notice

Chancery Court Summons for Publication  
THE STATE OF MISSISSIPPI

No. 12,474

To Billy Graves, whose address is 703 South Camanche Street, Arvin, California  
You are commanded to appear before the Chancery Court of the County of Prentiss, in said State, on the 2nd Monday of March (10th) A.D., 1980 to defend the suit in said Court of JOYCE A. GRAVES VS. BILLY GRAVES wherein you are a Defendant.

This 13th day of December A.D., 1979.

Gene Gray, Clerk  
By: Irma Robinson, D.C.

43-4TP

Dec. 20, 27, 1979, Jan. 3, 10, 1980

## Legal Notice

Chancery Court Summons for Publication  
THE STATE OF MISSISSIPPI

No. 12,477

To Melveta L. Williams, whose last known street and post office address was P.O. Box 425 Intercession City, Florida 33848  
You are commanded to appear before the Chancery Court of the County of Prentiss, in said State, on the 2nd Monday of March (10th) A.D., 1980 to defend the suit in said Court of ARLIS WILLIAMS VS. MELVETA L. WILLIAMS wherein you are a Defendant.

This 17th day of December A.D., 1979.

Gene Gray, Clerk  
By: Irma Robinson, D.C.

43-4TP

Dec. 20, 27, 1979, Jan. 3, 10, 1980

## Legal Notice

INVITATION FOR BIDS

The Board of Trustees of The Northeast Mississippi Junior College, Booneville, Mississippi, will receive bids until 2:00 p.m. on Tuesday, January 8, 1980, for the following:

Propane Gas Manpower Equipment (Two Ventilating Fans)  
Bids documents are on file in the Office of the President. All bids must be in accordance with specifications, and the Board of Trustees reserves the right to reject any and all bids, to accept the best and or lowest bid, and to waive any informalities in bidding.

No bid may be withdrawn for a period of thirty (30) days after designated time for receipt of bids. For further information regarding any of the bid items, contact the Office of the President.

Board of Trustees  
The Northeast Mississippi Junior College  
Booneville, MS 38829

43-3TC  
Dec. 20, 27, 1979 Jan. 3, 1980

## Legal Notice

Chancery Court Summons for Publication  
THE STATE OF MISSISSIPPI

No. 12,478

To Cathy Yvonne Polk, whose last known street and post office address was c/o Kay Wilson, P.O. Box 1237, Decatur, Alabama 35602.

You are commanded to appear before the Chancery Court of the County of Prentiss, in said State, on the 2nd Monday of March (10th) A.D., 1980 to defend the suit in said Court of RANDY POLK VS. CATHY YVONNE POLK wherein you are a Defendant.

This 17th day of December A.D., 1979.

Gene Gray, Clerk  
By: Irma Robinson, D.C.

43-4TP

Dec. 20, 27, 1979, Jan. 3, 10, 1980

## Legal Notice

IN THE CHANCERY COURT  
OF PRENTISS COUNTY,  
MISSISSIPPI  
VACATION TERM 1979

IN RE: ESTATE OF THE LATE  
SIDDEE CARTWRIGHT,  
DECEASED

No. 12,445

NOTICE TO CREDITORS

Letters of Administration having been granted to the undersigned co-administrators by the Chancery Court of Prentiss County, Mississippi, for the estate of Sidde Cartwright, deceased, on the 20th day of November, 1979, notice is hereby given to all persons having claims against the estate of the said Sidde Cartwright, deceased, to have the same probated and registered by the clerk of said Court within ninety (90) days from the date of the first publication of this notice, and that a failure to probate and register for ninety (90) days will bar the claim. Witness our signatures this 5th day of December, 1979.

CLARICE S. NICHOLS  
CO-ADMINISTRATOR OF THE  
ESTATE OF  
SIDDEE CARTWRIGHT,  
DECEASED

CHARLES BULLARD  
CO-ADMINISTRATOR OF THE  
ESTATE OF  
SIDDEE CARTWRIGHT,  
DECEASED

Langston, Loft & Cadie  
Solicitors

42-4TP

Dec. 13, 20, 27, 1979, Jan. 3, 1980

## Legal Notice

TRUSTEE'S NOTICE OF SALE

BY VIRTUE of a certain Trust Deed made to and executed as Trustee on 27th day of June 1977 by Elmer J. Sauder to secure a certain indebtedness therein mentioned to Dan H. Wylie which is duly recorded in the office of the Chancery Clerk of Prentiss County, Mississippi, in Trust Deed Book 112 page 427 said indebtedness being past due and at the request of the Beneficiary therein, I will, on the 14 day of January 1980 within legal hours at the Court House in the city of Booneville, sell to the highest bidder for cash the following described property, to-wit:

Part of the Southeast Quarter of Section 31, Township 4, Range 8 East bounded as follows: beginning at a point of the West boundary of said Quarter run thence South 325 feet; thence run East 330 feet; thence run North to the Dock Mize Road; thence run Southwesterly with the Mize Road to the point of beginning. Containing 4.5 acres, more or less.

The title of said property is believed to be good, but I sell and convey only as Trustee.  
Posted 17 December, 1979.

RALPH M. STUTTS TRUSTEE  
43-3TC  
Dec. 20, 27, 1979 Jan. 3, 1980

## FOR SALE

PRIME COMMERCIAL LOCATION

East side Hwy 45 south approx. 800 ft. frontage. East side fronts Pettys Crossing Road and ICG Railroad. 15 acres.

40 acres 3 miles South on Hwy. 45.

Several 2 acre building sites on paved road with water line in Osborne Creek Community.

3 Attractive Building sites in Wheeler on paved street and public water system.

2 lots on Edge St. in East Booneville.

21 acres Osborne Creek Community. Paved road & Wheeler Water System.

3 BR brick; 1-dr; kitchen; 2 baths; dishwasher; compacter; double ovens; double carport; corner lot 101 Sixth St.

160 acres in Brown's Creek Bottom, \$400 per acre.

Commercial Building-403 North Second Street. 17,000 sq. ft. on 2 acres.

2 BR frame 613 N. College. \$12,000.

MINI FARMS  
Country living with all city services and utilities. Enjoy the amenities of both country and city living.

We will buy your property for cash and if we do not have what you are looking for we will find it for you.

FRANKS  
INVESTMENT  
COMPANY

271 1/2 W. COLLEGE STREET  
TELEPHONE 728-4494

## Legal Notice

NOTICE OF SALE

WHEREAS, the United States of America, acting by and through the Farmers Home Administration, United States Department of Agriculture, is the owner and holder of the following real estate deed (s) of trust, securing an indebtedness therein mentioned and covering certain real estate hereinafter described located in Prentiss County, Mississippi, said deed (s) of trust being duly recorded in the office of the Chancery Clerk in and for said County and State:

GRANTOR(S)	DATE EXECUTED
J.W. Ragin and wife, Lucile Ragin	July 17, 1979

TRUST DEED BOOK	PAGE
88	464-467

WHEREAS, default has occurred in the payment of the indebtedness secured by said deed(s) of trust, and the United States of America, as Beneficiary, has authorized and instructed me as Substitute Trustee, to foreclose said deed(s) of trust by advertisement and sale at public auction in accordance with the statutes made and provided therefor.

THEREFORE, notice is hereby given that pursuant to the power of sale contained in said deed(s) of trust and in accordance with the statutes made and provided therefor, the said deed(s) of trust will be foreclosed and the property covered thereby and hereinafter described will be sold at public auction to the highest bidder for cash at the front door of the county courthouse in the town of Booneville, Mississippi, in the aforesaid County at eleven o'clock A.M., on the 14th day of January, 1980, to satisfy the indebtedness now due under and secured by said deed(s) of trust.

The premises to be sold are described as:

Part of the Southwest Quarter of Section 35, Township 5 South, Range 4 East, described as follows: Commencing at the Northeast Corner of the Southwest Quarter of Section 35 and run South 2455 feet with the center of Osborne Creek Road, thence North 80 degrees 300 feet, thence North 60 degrees 50 minutes West 175 feet to a stake and the point of beginning; run thence North 69 degrees 30 minutes West 100 feet; thence North 24 degrees 40 minutes East 200 feet; thence South 69 degrees 50 minutes East 180 feet; thence South 24 degrees 40 minutes West 200 feet to a stake and the point of beginning; containing 9.5 acres.

December 20, 1979

Bobby L. Garrett  
Substitute Trustee  
Duly authorized to act in the premises by instrument dated September 24, 1979, and recorded in Book 123, Page 306 of the records of the aforesaid County and State.

43-4TC  
Dec. 20, 27, 1979, Jan. 3, 10, 1980

## FIBERGLASS PANELS

For Greenhouses, patios, mobile home underpinning. 10-15-20-25' sq. ft. 862-2021, Fulton, Ms. 38843

WOODRUFF PORTABLE WELDING  
MEADOWCREEK ROAD 728-3326  
BOONEVILLE, MISS.  
ELECTRIC ACETYLENE  
CUTTING BRAZING

REAL ESTATE - FOR SALE

Store building almost new, best location in Booneville. 100 South Main, now occupied by Jewelry store and Gift shop.

Two story commercial or professional building. Corner Main and Court streets. For sale or lease. Terms

12 acres joining Holiday Hills Subdivision. Valuable investment property. Terms

4 bedroom brick 9th street on 3 acre lot. Large mobile home thrown in for good measure. Excellent home and investment property.

4 Bedrooms, two and 1/2 baths, lovely interior, split level. Large lot. 303 Hatchie Street.

2 Bedroom brick. Redecorated inside and out. Corner lot, Jacinto Heights. FHA approved. Reasonable.

3 Bedroom brick, only three years old. Forrest Hills Subdivision, all new, 823 Fernwood Drive, Baldwin. FHA approved.

R.H. Burrell Sr., Realtor  
W. E. Burrell Sr., Associate  
Phones:  
728-4634 - 728-5656

## Legal Notice

NOTICE OF SALE

WHEREAS, the United States of America, acting by and through the Farmers Home Administration, United States Department of Agriculture, is the owner and holder of the following real estate deed of trust, securing an indebtedness therein mentioned and covering certain real estate hereinafter described located in Prentiss County, Mississippi, said deed of trust being duly recorded in the office of the Chancery Clerk in and for said County and State:

GRANTOR(S)	DATE EXECUTED
Johnny D. Kennedy and Debra B. Kennedy	

TRUST DEED BOOK	PAGE
112	351

WHEREAS, default has occurred in the payment of the indebtedness secured by said deed of trust, and the United States of America, as Beneficiary, has authorized and instructed me as Substitute Trustee, to foreclose said deed of trust by advertisement and sale at public auction in accordance with the statutes made and provided therefor.

THEREFORE, notice is hereby given that pursuant to the power of sale contained in said deed of trust and in accordance with the statutes made and provided therefor, the said deed of trust will be foreclosed and the property covered thereby and hereinafter described will be sold at public auction to the highest bidder for cash at the front door of the county courthouse in the town of Booneville, Mississippi, in the aforesaid County at eleven o'clock A.M., on the 7th day of January, 1980, to satisfy the indebtedness now due under and secured by said deed of trust.

The premises to be sold are described as: Commencing at the Southwest corner of the Southeast Quarter of Section 6, Township 4 South, Range 7 East, Prentiss County, Mississippi; thence run East 1115 feet; thence run North 840 feet; thence run South 32 degrees 00 minutes West 52 feet; thence run North 30 degrees 00 minutes East 110 feet; thence run South 77 degrees 30 minutes East 44 feet to a point on the North right-of-way of Lake View Road; thence run South 52 degrees 00 minutes East 120.63 feet along said North right-of-way for a true point of beginning; thence run South 52 degrees 00 minutes East 9.37 feet along said North right-of-way; thence run North 79 degrees 05 minutes West 111.25 feet; thence run North 1 degree 10 minutes East 96.83 feet; thence run North 5 degrees 30 minutes West 93 feet to an iron pin; thence run South 15 degrees 43 minutes West 204.13 feet to the point of beginning. Containing .33 acres, more or less.

December 13, 1979

Bobby L. Garrett  
Substitute Trustee  
Duly authorized to act in the premises by instrument dated September 13, 1979, and recorded in Book 123, Page 305, of the records of the aforesaid County and State

42-4TC  
Dec. 13, 20, 27, 1979, Jan. 3, 1980

## Legal Notice

EXECUTOR'S NOTICE TO CREDITORS  
RE: LAST WILL AND TESTAMENT OF  
M.W. DAVIS, DECEASED

No. 12,482

Letters Testamentary having been granted on the 21st day of December, 1979, by the Chancery Court of Prentiss County, Mississippi, to the undersigned as Executor of the Estate of M.W. Davis, deceased, notice is hereby given to all persons having claims against said estate to present the same to the Clerk of said Court for probate and registration, according to law, within ninety (90) days from this date, or they will be forever barred.

This 21st day of December, 1979.

CLIFTON GHOLSTON  
Executor

44-4TP  
Dec. 27, 1979, Jan. 3, 10, 17, 1980

NO DOWN PAYMENT  
OWN THE HOME OF YOUR CHOICE, DOUBLE-WIDES OR SINGLES, A LARGE SELECTION WITH 100% FINANCING, HWY 45 SOUTH, TUPELO  
PHONE 842-1804  
WINDHAM MOBILE HOMES



# Security Advice

By Robert L. Bigsby  
Certified Locksmith  
Security Specialist

What is the most 'Cost Effective' way of securing an Average door?

A tubular deadbolt lock with a one inch throw used with a passage latch, will give you the best security for the least amount of money. Security-wise, nothing can beat a deadbolt lock, properly installed, on a strong door, with an equally strong door frame, for the money involved.

The knob operated latch, which has no locking function, is used to hold the door closed while a key is used to operate the deadbolt. With this arrangement, you only use one lock, one key and cannot get

locked out accidentally, because you must have the key in your hand to lock the door. Most key-in-the-knob locks, on the other hand, lock by simply closing the door, often with keys left inside.

If both a deadbolt lock and a key-in-the-knob lock is used together, people will often use the more familiar, but practically worthless, key-in-the-knob lock, reserving the secure deadbolt lock for extended absences.

For a small charge, locks

made by the same manufacturer, can be keyed alike, allowing one key to operate both locks, but you still have two locks to open and close, when only one lock is really needed. If the locks are made by different manufacturers, you'll have two different keys to keep up with.

A 5/8 inch throw, (how far the locking bar extends from the lock) deadbolt locks sells for about the same price as the superior one inch design.

## Legal Notice

NOTICE OF SALE  
BY SPECIAL COMMISSIONER

Notice is hereby given that pursuant to the provisions of and as directed in a Decree of the Chancery Court of Prentiss County, Mississippi, rendered November 29, 1979, in Cause No. 12,409, styled: "Lucille Bell, Complainant, vs. Mossell Dones, et al, Defendants", on the general order of said Court, as Special Commissioner in said cause, the Chancery Clerk of Prentiss County will offer for sale and sell at public auction to the highest bidder for cash, between the hours of 11:00 in the morning and 4:00 in the afternoon on Friday, January 18, 1980 at the West front door of the Prentiss County Courthouse in the City of Booneville, Prentiss County, Mississippi, the real property described as follows:

In Section 10 of Township 5 of Range 7 East, etc., begin at the NE corner of the West half of the NE 1/4 and run West with North boundary of said quarter 16 rods to corner of a block of land sold to Aron Elder, thence South and East parallel with East boundary of the quarter 27 rods to center of a road running Northeastly through said quarter, thence in a Northeastly direction with center of said road to the East line of the West half of this quarter, thence North to point of beginning. Across the East end of this lot runs a farm road which right of way the vendor retains for access to the fields lying North of this place.

LESS & EXCEPT: Beginning at the point of intersection of grantors West property line with the center line of survey of Federal Aid Project No. APL-9967 (1) A at Station 24860 from said point of beginning run thence North a distance of 113.3 feet; thence Southeastly along the circumference of a circle to the right having a radius of 6,765.5 feet a distance of 27.3 feet; thence North 84 degrees 47 minutes East a distance of 280.13 feet; thence South a distance of 65.4 feet; thence South 52 degrees 38 minutes West a distance of 161.6 feet; thence South 33 degrees 5 minutes West a distance of 115.8 feet; thence Northwestly along the circumference of a circle to the left having a radius of 6,765.5 feet, a distance of 74.7 feet; thence North a distance of 113.4 feet to the point of beginning. Containing 0.99 acres, more or less and all being situated in and as part of the NE 1/4 of Section 10, Township 5 South, Range 7 East, City of Booneville, Prentiss County, Mississippi.

This said land will be sold as a whole and not in parcels as provided in the Decree of Sale aforesaid. The successful bidder will be required to deposit with the Special Commissioner at the time of said sale a sum of money equal to ten percent (10 percent) of the amount of the bid, as security for the faithful performance of the bid on the part of the successful bidder, the said sum of money to be applied on the purchase price, in the event of confirmation of sale.

This said sale will be made subject to confirmation by the Chancery Court of Prentiss County, Mississippi, who will hear the report of sale and application for confirmation thereof at the Courthouse in Booneville, Prentiss County, Mississippi at 10:00 A.M. on Friday, February 8, 1980.

This said sale has been ordered by said Court for a partition and division of the proceeds of sale among the parties in interest.

The title of said property is believed to be good, but I sell and convey only such title as I hold as Special Commissioner.

Signed, Published and Posted this 5th day of December, 1979.

GENE GRAY  
CHANCERY CLERK  
SPECIAL COMMISSIONER

42-4TC  
Dec. 13, 20, 27, 1979 Jan. 3, 1980

## Legal Notice

(TO BE EXECUTED IN DUPLICATE) STATEMENT OF INTENT TO DISSOLVE

Prince Steel and Lumber Company, Inc.  
(corporate name)  
BY WRITTEN CONSENT OF SHAREHOLDERS

To the Secretary of State of the State of Mississippi

Pursuant to the provisions of Section 83 of the Mississippi Business Corporation Act, the undersigned corporation submits the following statement of intent to dissolve the corporation upon written consent of all its shareholders:

FIRST: The name of the corporation is Prince Steel and Lumber Company, Inc.

SECOND: The names and respective addresses of its officers are:

Harold Edward Prince, President, Route 2, Tishomingo, Miss. 38873

Vicki Prince Bullard, Vice-President, Route 2, Tishomingo, Miss. 38873

Shirley Prince, Secretary, Route 2, Tishomingo, Miss. 38873

same as secretary, Treasurer

THIRD: The names and respective addresses of its directors are:

Harold Edward Prince, Route 2, Tishomingo, Miss. 38873

Shirley Prince, Route 2, Tishomingo, Miss. 38873

FOURTH: The following written consent to dissolution of the corporation has been signed by all of the shareholders of the corporation, or signed in their names by their respective attorneys thereto duly authorized: (Insert copy of consent)

Dated Nov. 27, 1979

(CORPORATE SEAL)

Prince Steel and Lumber Company, Inc.  
(Exact Corporate Title)  
By Harold E. Prince  
Its President  
By Shirley A. Prince  
Its Secretary

STATE OF MISSISSIPPI

COUNTY OF PRENTISS

I, Roy W. Prince, a notary, public, do hereby certify that on this 29 day of November, 1979, personally appeared before me Harold E. Prince, who being by me first duly sworn, declared that he is the President of the above named corporation, that he executed the foregoing document as President of the corporation, and that the statements therein contained are true.

Roy W. Prince  
Notary Public

My commission expires April 8, 1980

(NOTARIAL SEAL)

45-1TP  
January 3, 1980

PRENTISS  
DRIVE-IN THEATRE  
FRI-SAT-SUN. 7:00 P.M.  
All New Show



Try Our  
Want Ads

December 20, 1979

Date

Bobby L. Garrett  
Substitute Trustee  
Duly authorized to act in the premises by instrument dated September 25, 1979, and recorded in Book 123, Page 307 of the records of the aforesaid County and State.

43-4TC  
Dec. 20, 27, 1979 Jan. 3, 10, 1980



STOP! STOCK UP!

**SAVE  
BIG!**

None Sold To Dealers  
Quantity Rights Reserved

# BIG JANUARY JAMBOREE OF SAVINGS

Save a bundle in this  
first big  
January Food Sale

A SAVINGS SEND-OFF  
TO A BRAND-NEW YEAR!  
**THIS AD GOOD  
THRU  
JANUARY 9, 1980**



**BRING THE FAMILY  
TO HELP CARRY YOUR  
BIG BAGS OF BARGAINS**

WALDEN ROWLAND  
**BIG STAR**  
EAST CHURCH STREET — BOONEVILLE, MISS.

**CRISCO**

WITH COUPON  
AND \$15.00  
ADDITIONAL  
PURCHASE  
EXCLUDING  
MILK, TOBACCO  
AND OTHER PURCHASE ITEMS

48 OZ.  
Oil or  
Shortening

**\$1.39**

**TOWELS**

HYDE PARK  
JUMBO  
ROLL

**39c**

GEISHA SLICED OR CRUSHED  
**PINEAPPLE**

2 oz. **59c**

COLONIAL POWDERED  
**SUGAR**

16-OZ. BOX **2/89c**

NESTLE'S REAL CHOCOLATE  
**MORSELS**

12-oz. bag **\$1.99**

HAWAIIAN  
**PUNCH**

RED ONLY 46-oz. can **77c**

WELCH'S CRANBERRY  
**JUICE**

40 oz. **99c**

KRAFT  
**ORANGE JUICE**

1/2 gal. **\$1.29**

SOFT 'N' PRETTY-WHITE  
**TISSUE**

ASSORTED 4-roll pkg. **89c**

100' ROLL  
**GLAD WRAP**

2/**\$1.19**

standard size  
**REYNOLD WRAP**

**49c**

TWIN PET  
**DOG FOOD**

4/**\$1.00**

REGULAR AND ASSORTED FLAVORS

TRAIL BLAZER  
**DOG FOOD**

25-lb. sack **\$3.59**

16-OZ. BOWL QUEEN ANN  
**FRUITCAKE MIX**

**69c**

**BACON**

FLAVORITE  
12-OZ. PKG

**59c**

**FLOUR**

MARTHA WHITE  
5-LB. BAG  
PLAIN OR SELF-RISING

**89c**

PORK ROAST  
**BOSTON BUTT**

lb. **99c**

SOUTHERN BELLE SLICED  
**BOLOGNA**

12-oz. pkg. **89c**

LEAN  
**PORK STEAKS**

lb. **\$1.19**

FRESH  
**PORK LIVER**

lb. **39c**

FRESH MEATY PORK  
**SPARE RIBS**

lb. **98c**

COUNTRY STYLE  
**BACKBONES**

lb. **\$1.19**

HUNT'S 8-OZ. CAN  
**TOMATO SAUCE**

4/**\$1.00**

DOUBLE LUCK 15-OZ. CAN  
**GREEN BEANS**

3/**\$1.00**

ROSE-DALE WHOLE KERNEL  
**CORN**

16-OZ. CAN **3/89c**

HI-RISE  
**FLOUR**

25-lb. bag **\$4.79**

PRINCELLA  
**YAMS**

29-oz. can **67c**

BUTTERNUT  
**BREAD**

KING SIZE 24-OZ. LOAF **only 59c**

**SAUSAGE**

SOUTHERN  
BELLE  
LB. BAG

**99c**

**MERIT**

SALTINE  
CRACKERS

LB.  
BOX

**49c**

BONELESS  
**CHUCK ROAST**

lb. **\$1.69**

DRY CURED  
**WHOLE HAMS**

lb. **\$1.29**

PURNELL'S PRIDE  
**CHICKEN LIVERS**

lb. **99c**

SMOKED SHANK PORTION  
**HAM**

lb. **89c**

**HAM ROAST**

lb. **\$1.39**

SMOKED BUTT PORTION  
**HAM**

lb. **\$1.09**

KELLY'S  
**PLAIN CHILI**

NO BEANS each **99c**

LOG CABIN  
**PANCAKE MIX**

2-lb. box **99c**

LOG CABIN  
**SYRUP**

24-oz. size **\$1.09**

REDUCED!!!!  
KRAFT  
**WRAPPLES**

PKG. **3/\$1.00**

NESTLE'S  
**Hot Cocoa Mix**

12-ct. box **\$1.29**

HYDE PARK  
**MILK**

gallon jug **\$1.99**

**ORANGES**

FLORIDA  
5-LB.  
BAG

**99c**

**PIZZA**

JENO'S  
FROZEN

12-OZ.  
BOX

**99c**

YELLOW  
**ONIONS**

3-lb. bag **49c**

FRESH  
**TOMATOES**

qt. basket **79c**

CELLO  
**CARROTS**

2-1-lb. pkgs. **49c**

FANCY RED OR GOLDEN  
**APPLES**

lb. **49c**

GREEN  
**CABBAGE**

lb. **19c**

U.S. #1 RUSSET  
**POTATOES**

5-lb. bag **69c**

— DAIRY —  
BORDEN'S  
**BUTTER MILK**

1/2 gal. **89c**

KRAFT  
**CHEESE SINGLES**

12-oz. pkg. **\$1.39**

HYDE PARK  
**OLEO**

4-STICKS LB. PKG. **2/98c**

— FROZEN —  
BIRDSEYE  
**COOL WHIP**

8-oz. bowl **69c**

PET RITZ DEEP DISH  
**PIE SHELLS**

2-ct. **79c**

FRESH SHREDDED  
**COCONUT**

BAG **2/\$1.00**

— BUSH WINTER SALE —  
— MIX OR MATCH SALE —

**Bush Pintos**

16-OZ. CAN

**4/\$1.00**

**Bush Blackeyes**

DRY  
16-OZ. CAN

**4/\$1.00**

**Bush Kraut**

SHREDDED

10-OZ. CAN

**4/\$1.00**

**Bush Hominy**

GOLDEN  
16-OZ. CAN

**4/\$1.00**

**Bush Great Northerns**

16-OZ. CAN

**4/\$1.00**

**Pork 'N' Beans**

BUSH SHOWBOAT  
14 1/2-OZ. CAN

**4/\$1.00**

**BISCUITS**

HYDE PARK  
10-CT. CANS  
SWEET MILK  
OR  
BUTTERMILK

**6 FOR 99c**

HEINZ 4 1/2-OZ. STRAINED

**BABY FOOD 5/89c**

LIBBY'S PINK

**SALMON 7 3/4-oz. can \$1.29**

**Big Star**  
Crisco Shortening  
or Oil  
48 oz. **\$1.39**  
with this coupon and \$15  
purchase excluding milk, to  
bacco and beer Expires  
JAN. 9, 1980. Limit 1  
coupon per customer

32-oz. size  
**PEPSI**  
OR  
**7-UP**  
6-PACK  
**6/\$1.39**  
PLUS BOTTLES  
OR DEPOSIT

Quality Stamps  
are  
Mid-America's  
favorite  
Gift Stamps







PRICES GOOD JANUARY 3 THRU JANUARY 9 IN TUPELO

SUPPLEMENT TO THE BANNER  
INDEPENDENT, THE PONOTOC  
PROGRESS, THE NEW ALBANY  
GAZETTE, THE ITAWAMBA  
COUNTY TIMES, THE  
BALDWIN NEWS, THE  
OKOLONA MESSENGER  
THE HOUSTON TIMES  
POST, THE NETTELTON  
NEWS



Buy all the  
Bath Towels  
you want  
for only  
**\$3<sup>99</sup>** each.



MONTICELLO<sup>®</sup>

# TOWELS

...Available each week with every \$5.00  
food purchase... Only at Jitney!

**WASH  
CLOTH**  
**\$1<sup>09</sup>**  
EA.  
WITH \$5.00 PURCHASE  
WHEN FEATURED

**THIS  
WEEK'S  
FEATURE!**

**EXTRA-LARGE  
24" x 46"**

**BATH  
TOWEL**  
**\$2<sup>99</sup>**  
EA.  
WITH \$5.00 PURCHASE  
BUY ALL YOU WISH  
AT \$3.99

Start collecting today! Thick, thirsty, colorful  
MONTICELLO towels from the mills of the  
nationally known Cannon Company.  
Choose from three beautiful colors.

Don't miss out — start saving today!

For the next nine weeks you will be able to  
purchase bath towels, at a reduced  
price with each \$5.00 purchase.

The end of the boring bath begins with these exciting colors...

BROWN

YELLOW

BLUE

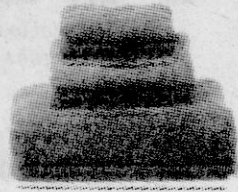
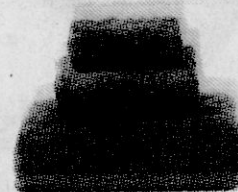

## Weekly Schedule

<b>JITNEY</b> 		
<b>MONTICELLO<sup>®</sup> TOWELS</b>		
BATH TOWEL 24" x 46" REG. PRICE \$3.99	<b>\$2<sup>99</sup></b> EACH WITH EACH \$5.00 PURCHASE.	JANUARY 2-8 JANUARY 23-29 FEBRUARY 13-19
HAND TOWEL 16" x 26" REG. PRICE \$2.89	<b>\$2<sup>19</sup></b> EACH WITH EACH \$5.00 PURCHASE.	JANUARY 9-15 JANUARY 30-FEB. 5 FEBRUARY 20-26
WASH CLOTH 13" x 13" REG. PRICE \$1.39	<b>\$1<sup>09</sup></b> EACH WITH EACH \$5.00 PURCHASE.	JANUARY 16-22 FEBRUARY 6-12 FEB. 27-MARCH 4
<b>Start your set today!</b>		

**HAND  
TOWEL**  
**\$2<sup>19</sup>**  
EA.  
WITH \$5.00 PURCHASE  
WHEN FEATURED

Another way to **SAVE** everytime you shop at Jitney!





# Extra-Large Eggs

**FOOD CLUB  
USDA GRADE A**

LIMIT ONE DOZEN WITH COUPON AND  
\$10 OR MORE ADDITIONAL PURCHASE

**SAVE  
80¢**

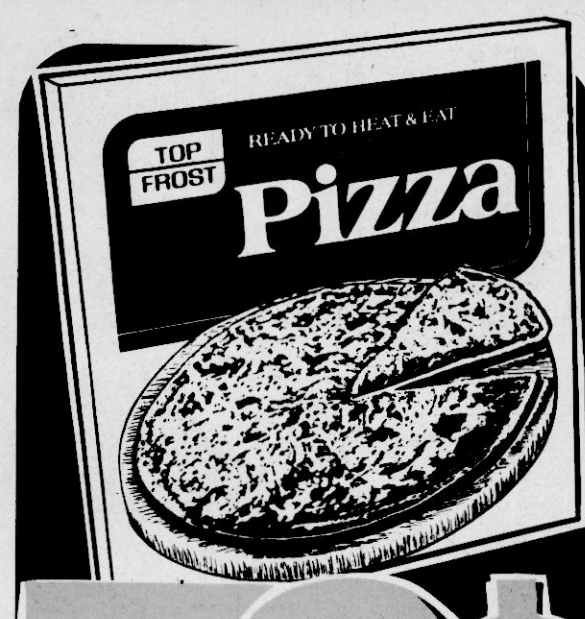

TOP FROST  
11 1/4 OZ.  
ASSORTED

**doz.**

**9¢ 79¢**

**SAVE  
30¢**



# LOW



**1st  
QUALITY**

**CANNON EMBRACEABLE  
TOWELS**

...Available each week with every \$5.00  
food purchase...Only at Jitney!

**THIS  
WEEK'S  
FEATURE!**

**EXTRA-LARGE  
24" x 26"**

**BATH  
TOWEL  
\$2.99  
EA.**

WITH EACH \$5.00 PURCHASE  
BUY ALL YOU WISH FOR \$3.99 EACH.

People Pleasin' eXtra

**COUPON**

**Extra-Large Eggs**

DOZEN, FOOD CLUB  
USDA GRADE A

**SAVE**

80 + 4 = 84

**YOU PAY**

**9¢**

**doz.**

LIMIT 1 DOZEN WITH COUPON & \$10 OR MORE ADDITIONAL  
PURCHASE  
COUPON EXPIRES 1-9-80



312



**Top Fresh  
Produce**



NORTH DAKOTA ALL PURPOSE  
NO-FRILLS

**Red  
Potatoes**

**15 \$1.69  
lb. bag**

CALIFORNIA FANCY SWEET  
EMPEROR

**Red  
Grapes 79¢ lb.**

FLORIDA FANCY  
INDIAN RIVER

**Grapefruit for 5 \$1**

U.S. NO. 1 LARGE MEDIUM YELLOW

**Yellow Onions..... 29¢ LB.**

WASHINGTON STATE EXTRA FANCY LARGE  
RED DELICIOUS

**Apples..... 69¢ LB.**

EASTERN GROWN FANCY GOLDEN  
DELICIOUS

**Apples..... 3 LB. 98¢**

FANCY FRESH YOUNG TENDER  
GREEN

**Onions..... 2 BUNCH 69¢**

FANCY FRESH TENDER GREEN

**Parsley..... BUNCH 2 FOR 69¢**

20 OZ. PKG., TOP FROST

**Baby Lima Beans..... 88¢**

11 OZ. PKG. TOP FROST CHEESE OR  
BACON, OR 12 OZ. PKG. SOUR CREAM & CHIVES

**Stuffed Potato..... 2/\$1**

17 OZ. PKG., TOP FROST HARTY EATERS, FROZEN  
SALISBURY STEAK, 15% OZ. FRIED CHICKEN, OR  
18% OZ. PKG. TURKEY

**Meat Entrees..... \$1.49**

26 OZ. PKG., TOP FROST FROZEN

**Apple Pie..... \$1.39**

12 OZ. PKG., TOP FROST FROZEN ROUND

**Waffles..... 69¢**

20 OZ. PKG., TOP FROST FROZEN CUT

**Green Beans..... 88¢**

10 OZ. PKG., FROZEN

**Caddies..... 89¢**

20 OZ. PKG., FROZEN

**Large Pita Bread.... 99¢**

12 OZ. PKG. OF 6, GAYLORD

**Fish Cakes..... 59¢**

24 OZ. PKG. OF 8, TOP FROST FROZEN BATTERED,

**Fish Portions..... \$2.69**

14 OZ. PKG. OF 8, TOP FROST

**Fish Sticks..... \$1.39**

8 OZ. PKG. OF 8, TOP FROST FROZEN

**Batter Fish Sticks... 99¢**

**Delicatessen**

Homemade good...deli quick!

**Take-out Hot Lunches**

A DELICIOUS SELECTION OF YOUR FAVORITE FOODS!

AVAILABLE AT MOST LOCATIONS

DINNER BOX: 1 BREAST, 1 THIGH, 1 DRUMSTICK,  
3 POTATO LOGS & 2 ROLLS.

**Fried Chicken..... \$1.65**

KITCHEN FRESH

**Chicken Salad..... 99¢**

3 MEATS & CHEESE

**Po-Boy Sandwich... 89¢**

KITCHEN FRESH

**Potato Salad..... 79¢**

ECKRICH BARBECUE

**Smoked Sausage... \$2.59**

HOME STYLE

**Vegetable Soup..... 69¢**

6 OZ. CAN, GAYLORD, FROZEN CONCENTRATE

**Orange Juice 3\$1**

64 OZ. CARTON, FOOD CLUB

**Orange Juice..... 99¢**

32 OZ. BOTTLE

**Sunlight Oil..... \$1.69**

4 OZ. NO-FRILLS, STEMS & PIECES

**Mushrooms..... 49¢**

10 1/2 OZ., NO-FRILLS

**Tomato Soup..... 4/89¢**

32 OZ. NO-FRILLS, WITH MEAT

**Spaghetti Sauce.... 99¢**

16 OZ. JAR, DRY ROASTED

**No-FRILLS Peanuts..... \$1.15**

1.25 OZ. PKG., ORIGINAL OR GREASELESS OINTMENT

**Ben Gay..... \$1.49**

PKG. OF 24, HANDI-PACK

**B C Powder..... 99¢**

5 OZ. BOTTLE

**Visine Eye Drops... \$1.59**

PKG. OF 20, BES PAK

**Trash Can Liners... \$2.39**

GOLDEN FLAKE SNACKS

**Variety Pack..... \$1.19**

11 1/2 OZ. PKG. COOKIES, KEEBLER

**Fudge Stripes..... 99¢**

12 1/2 OZ. PKG., KEEBLER DELUXE

**Graham Crackers... 99¢**

5 1/2 OZ. PKG., MURRAY SUGAR WAFERS OR  
7 OZ. PKG. MURRAY

**Butter Cookies... 3/\$1.49**

7 OZ. PKG., MURRAY LEMON OR STRAWBERRY

**Creme Cookies... 3/\$1.49**

20 OZ. LOAF, TOP FRESH BREAD

**Family Loaf..... 2/99¢**

16 OZ. LOAF, TOP FRESH OLD FASHIONED

**Plantation Loaf... 2/79¢**

**Bakery**

AVAILABLE AT MOST LOCATIONS, THURSDAY, FRIDAY,  
& SATURDAY ONLY

**Butter Top Bread... 69¢**

PKG. OF 6, REG. 99¢

**Lemon Sweet Rolls... 89¢**

7 INCH, 2 LAYER, REG. \$2.49

**Orange Iced Cake..... \$2.19**

**Food Club Catsup 69¢**

**Cut your food cost without cutting quality...**



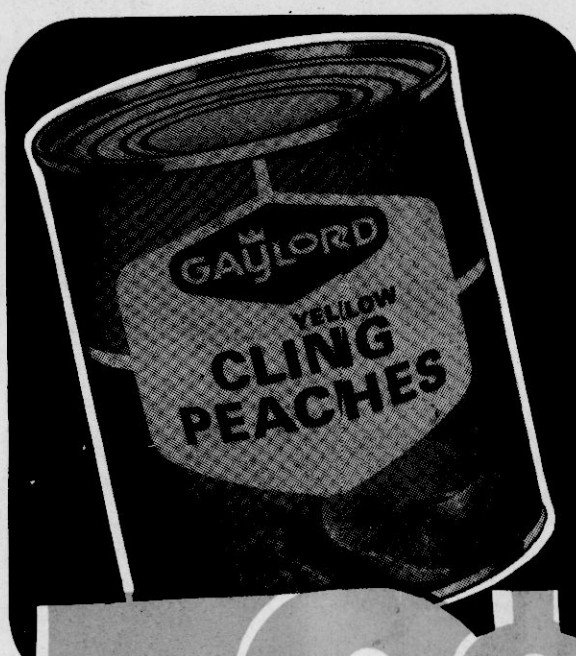

**59¢**

29 OZ. CAN, SLICES OR HALVES

**SAVE 10¢**



**49¢**

15 OZ. CAN, CHILI WITH BEANS

**SAVE 26¢**



**79¢**

4 ROLL PKG., ASSORTED

12\* OFF ON LABEL

**SAVE 18¢**



**59¢**

GALLON

**SAVE 34¢**

# PRICES

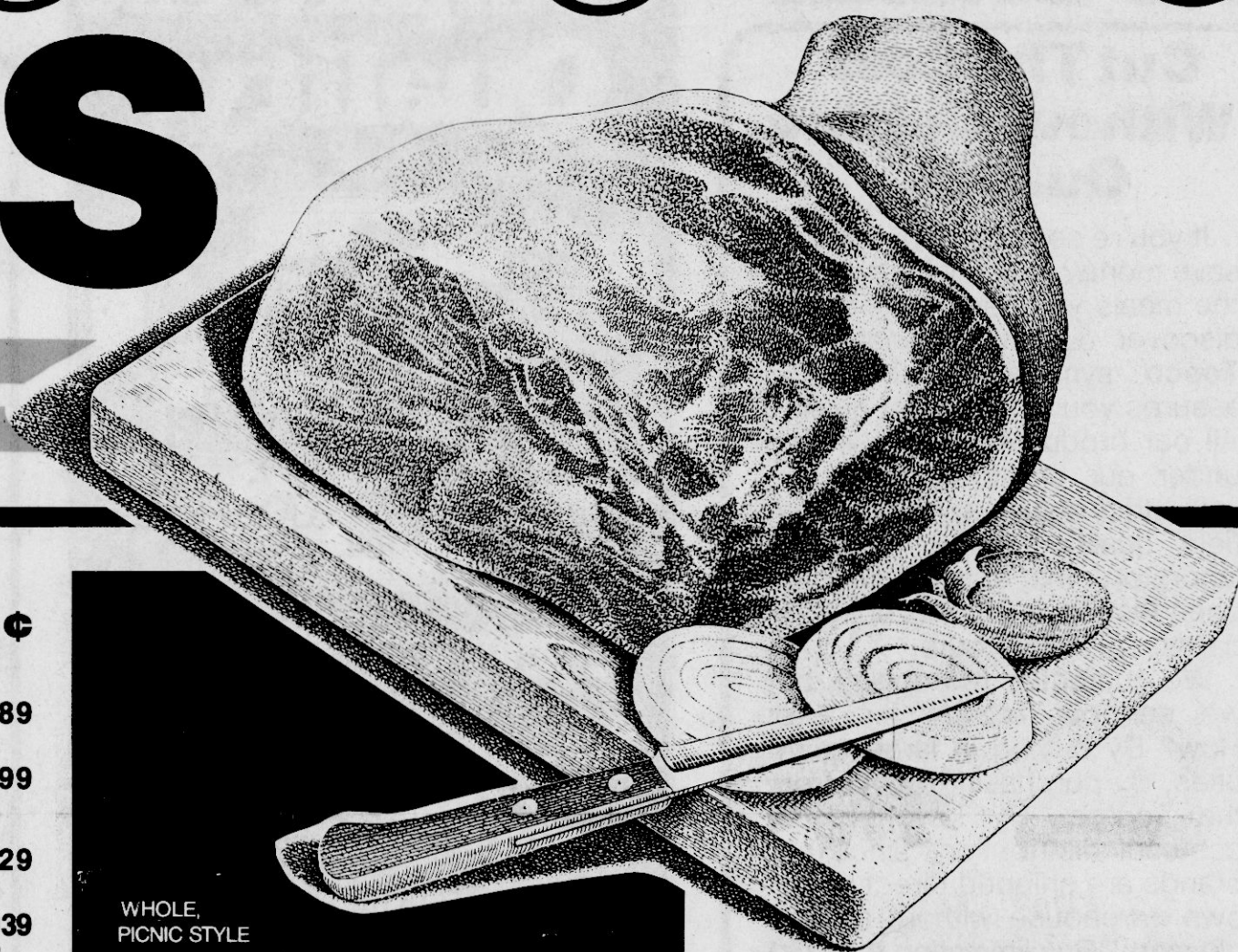

6 OZ. JAR, INSTANT  
**Folger's Coffee..... \$3.39**

10 OZ. JAR, INSTANT  
**Folger's Coffee..... \$4.89**

13 OZ. CAN, FOLGER'S  
**Flaked Coffee..... \$2.73**

26 OZ. CAN, FOLGER'S  
**Flaked Coffee..... \$5.37**

39 OZ. CAN, FOLGER'S  
**Flaked Coffee..... \$7.98**

1 LB. BAG  
**Food Club Coffee..... \$2.59**

1 LB. BAG, FOLGER'S ELECTRA-PERK, REG. OR  
**Drip Coffee..... \$3.09**

13 OZ. BAG, FOLGER'S  
**Flaked Coffee..... \$2.69**

**■ ■ No-FRILLS ■ ■**

2 LB. PKG.  
**No-FRILLS Spaghetti 85¢**

8 OZ. NO-FRILLS  
**Tomato Sauce..... 6/\$1**

32 OZ., IMITATION  
**No-FRILLS Mayonnaise 83¢**

7 1/2 OZ., MACARONI & CHEESE  
**No-FRILLS Dinner..... 4/\$1**

16 OZ. NO-FRILLS  
**Baby Shampoo..... 57¢**

18 OZ. JAR, BLACKBERRY  
**Food Club Preserves \$1.29**

28 OZ. JAR, CREAMY OR CRUNCHY,  
FOOD CLUB  
**Peanut Butter..... \$1.59**

**■ ■ ■ Thrift Pak ■ ■ ■**

- 3 LBS. GROUND BEEF, FOOD CLUB 100% BEEF
- 4 LBS. ROUND BONE STEAK, SHOULDER CUT
- 4 LBS. FRYER LEG QUARTERS
- 4 LBS. PORK CHOPS, ASSORTED CUTS
- 3 LBS. PORK STEAK
- 2 LBS. SLAB SLICED BACON

**20 lbs. of Meat for only \$26.99**

1 LB. BOX  
**Food club Saltines 49¢**

MEDIUM, FAMILY PACK  
**Pork Spare Ribs.... 98¢**

OSCAR MAYER  
**Link Sausage..... \$1.89**

MARKET CUT, CUDAHY BLUE GRASS  
**Red Rind Cheese... \$1.99**

5 LB. BOX, CHUCK WAGON OR  
PEPPERED STEAK OR  
**Grill Patties..... \$6.29**

1 LB. PKG., HORMEL DRY CURE  
**Smoked Pork Chops.. \$2.39**

3 LB. BAG, CUDAHY "SAVER'S PACK"  
**Smoked Sausage..... \$1.59**

12 OZ. PKG., REGULAR  
**Bryan Bologna .... 98¢**

1 LB. PKG., BRYAN JUICY  
**Jumbo Franks..... \$1.39**

1 LB. PKG., BRYAN  
**Hot Franks..... \$1.39**

1 LB. PKG., BRYAN  
**Smoked Sausage .... \$1.79**

1 LB. PKG., BRYAN, HOT OR MILD  
**Pork Sausage .... \$1.39**

MCCARTY-STATE PRIDE  
**Cut-Up Fryers..... 58¢**

USDA Choice  
**■ ■ ■ ■ Lamb ■ ■ ■ ■**

USDA CHOICE  
**Lamb Patties..... \$2.29**

USDA CHOICE  
**Leg Of Lamb..... \$1.99**

USDA CHOICE  
**Lamb Chops..... \$2.99**

1, 3 or 5 LB., FOOD CLUB CHUB PACK  
**Ground Beef..... \$1.48**

10 1/2 OZ. CAN, ASSORTED  
**Food Club Soup 4 for \$1**

WHOLE,  
PICNIC STYLE

**Pork Roast**

**68¢**

lb.

Whole, Sliced Pork Roast... 78¢ lb.



**Beef Sale**

FOREQUARTER  
SUBJECT TO NORMAL CUTTING SHRINK

140 TO 170 LB. AVG.  
**Whole Beef Forequarter \$1.08**

USDA CHOICE TRIPLE VALUE BEEF, SHOULDER  
**Round Bone Steak \$1.78**

BONE-IN, CENTER CUT  
**Chuck Roast \$1.48**

USDA CHOICE TRIPLE VALUE BEEF  
**Boneless Chuck Roast \$1.78**

SHOULDER CUT  
**Round Bone Roast \$1.68**

12 OZ. PKG., BRYAN  
HICKORY SMOKED  
**Bacon 88¢**

PKG.

**LADY VICTORIA**  
Fine Crystal Stemware  
Imported from France



FEATURED THIS WEEK  
**4 Water Goblets**  
FOR ONLY **\$6.99**  
per set  
with each \$3.00 purchase

Regular Price \$7.99 per set

**Only One Week**  
left to complete  
your set!

**Feed your family for less... shop Jitney!**



**Count on the Low Prices at Jitney!**



# How Can You Lower Your Grocery Bill?

## Jitney Jungle

### Buy Our Brands!

#### Cut The Cost Without Cutting Quality.

If you're searching for a way to save money and still be proud of the meals you serve your family, discover our own brands. The **Topco** symbol on the label assures you of the finest quality. All our products are processed under our careful supervision, with strict quality specifications, field quality control, constant laboratory inspection, and kitchen testing. If it meets our standards, it'll meet yours.

We guarantee the quality, but we sell our brands for less. How? By buying in large quantities. By purchasing direct from the source. By lowering the costs of distribution, since our brands are shipped direct to our own warehouse without a "middle man." By eliminating the cost of expensive national advertising.

If you aren't buying our brands, you may be paying too much.

### National Brands

Your favorite nationally advertised brands enjoy their popularity because they are products of very high quality. They taste good and look appetizing. But they may not

be the best buy for your budget, because national advertising is very expensive. Our own brands give you the same high quality without the same expense.



### Our Own Brands

For fine quality plus outstanding value, we recommend that you try our brands.

Our Food Club, Top Frost, Top Fresh, and Topco

brands are "as good as the best but cost a lot less." And, for the extra-thrifty shopper, the Gaylord brand is an even more economical buy. For consistent quality at consistent savings, count on our brands.

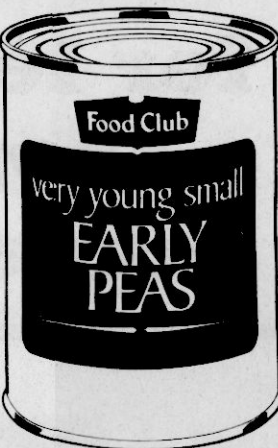

### Compare The Quality!



### Prove it To Yourself!

Buy one or more of the national brand items listed on this page...we'll sell you our own comparable brand for half as much!

### 1/2 Price!



TEST IT YOURSELF IN YOUR OWN HOME...

### Compare and SAVE!

- ☒ Compare the QUALITY.
- ☒ Compare the FLAVOR.
- ☒ Compare the PRICE.

IF YOU'RE NOT COMPLETELY SATISFIED AFTER YOUR OWN TEST, WE'LL GIVE YOU YOUR FAVORITE NATIONAL BRAND

## FREE!

### Compare the Price!

Here is what  
**\$45.00**  
will buy in  
**NATIONAL BRANDS**

40 OZ. CAN	Welch's Grape Juice..	\$1.65
16 OZ. CAN	Del Monte Pears.....	69¢
12 OZ. CAN	Armour Corned Beef..	\$1.79
15 OZ. CAN	Hormel Chili with Beans	85¢
16 OZ. CAN DEL MONTE	Cut Green Beans.....	49¢
16 OZ. BOX, BIG TATE	Instant Potatoes.....	\$1.13
3 LB. BAG, MAHATMA	Long Grain Rice.....	\$1.39
2 LB. PKG.	Luxury Spaghetti.....	\$1.29
BOX OF 100	Lipton Tea Bags.....	\$2.39
16 OZ. JAR	Coffee Mate.....	\$1.59
48 OZ. BOTTLE	Crisco Salad Oil.....	\$2.43
8 OZ. CAN	French's Black Pepper..	\$1.99
2 LB. CAN	Nestles Quick.....	\$3.19
14 OZ. BAG	Angel Flake Coconut..	\$1.69
2 LB. BOX, AUNT JEMIMA	Complete Pancake Mix..	\$1.07
BOX OF 60 SHEETS	Bounce Fabric Softener	\$3.27
32 OZ. BOTTLE	Windex.....	\$1.09
BOX OF 4, 100 WATT FROSTED	G.E. Light Bulbs.....	\$2.99
65 OZ. BOX, DISHWASHER DETERGENT	Cascade.....	\$2.59
LARGE ROLL	ScotTowels.....	79¢
1 LB. PKG. OF 4 WRAPPED STICKS	Corn Oil Margarine....	\$1.05
14 OZ. PKG., FROZEN	Gorton's Fish Sticks...	\$2.09
PKG. OF 5, ATRA	Cartridge Razor Blades	\$1.59
PKG. OF 50, PLASTIC	Bandaid Strips.....	\$1.39
7 1/2 OZ. BLUE SEAL	Vaseline.....	\$1.25
11 OZ. BOTTLE, HEAD & SHOULDERS	Shampoo.....	\$2.39

Total... **\$44.12**

Here is what  
**\$45.00**  
will buy in.  
**OUR OWN BRANDS.**

40 OZ. CAN, FOOD CLUB	Food Club Grape Juice..	\$1.39
16 OZ. CAN	Food Club Pears.....	50¢
12 OZ. CAN	Food Club Corned Beef	\$1.39
15 OZ. CAN, FOOD CLUB	Chili with Beans.....	59¢
15 1/2 OZ. CAN, FOOD CLUB	Cut Green Beans.....	34¢
16 OZ. BOX, FOOD CLUB	Instant Potatoes.....	75¢
3 LB. BAG, FOOD CLUB	Long Grain Rice.....	\$1.09
2 LB. PKG.	Food Club Spaghetti...	99¢
BOX OF 100	Food Club Tea Bags...	\$1.69
16 OZ. JAR	Food Club Creamer....	\$1.09
48 OZ. BOTTLE, FOOD CLUB	Salad Oil.....	\$1.89
8 OZ. CAN, FOOD CLUB	Black Pepper.....	\$1.29
2 LB. BOX, FOOD CLUB	Instant Chocolate Mix..	\$2.25
14 OZ. BAG	Food Club Coconut....	\$1.29
2 LB. BOX, FOOD CLUB COMPLETE	Pancake Mix.....	79¢
BOX OF 60, TOPCO FABRIC	Softener Sheets.....	\$2.39
32 OZ. BOTTLE, TOPCO	Window Cleaner.....	79¢
PKG. OF 4, 100 WATT FROSTED	Light Bulbs.....	\$1.78
65 OZ. BOX, AUTOMATIC DISHWASHING	Topco Detergent.....	\$1.79
LARGE ROLL, 2 PLY	Topco Paper Towels...	59¢
1 LB. PKG. OF 4 WRAPPED STICKS	Corn Oil Margarine....	69¢
14 OZ. PKG., FROZEN	Top Frost Fish Sticks..	\$1.59
PKG. OF 5, TOP CREST CARTRIDGE	Razor Blades.....	99¢
PKG. OF 50, PLASTIC	Top Crest Strips.....	85¢
8 OZ. JAR, TOP CREST	Petroleum Jelly.....	69¢
11 OZ. BOTTLE, TOP CREST	Dandruff Shampoo....	\$1.39

Total... **\$30.87**

18 OZ. BOX, FOOD CLUB	Quick Oats.....	65¢
5 LB. BAG	Food Club Sugar.....	\$1.25
19 OZ. CAN, FOOD CLUB	Split Pea Soup.....	75¢
18 OZ. JAR, FOOD CLUB	Peanut Butter.....	\$1.09
32 OZ. BOTTLE	Food Club Catsup.....	69¢
6 1/2 OZ. CAN	Food Club Chunk Tuna.	73¢
24 OZ. CAN	Food Club Beef Stew..	\$1.19
2 LB. BAG, FOOD CLUB	Pinto Beans.....	89¢
3 LB. BAG	Food Club Flour.....	89¢
5 LB. BAG, FOOD CLUB	Corn Meal.....	89¢
HALF GALLON, FOOD CLUB FRESH	Orange Juice.....	\$1.19
20 OZ. PKG., TOP FROST FROZEN	Field Peas with Snaps.	\$1.15
3 LB. CAN, FOOD CLUB	Pure Shortening.....	\$1.89

Total... **\$44.12**

With  
**Our Brands**  
You Get  
This Much  
More!

QUANTITY RIGHTS RESERVED NONE SOLD TO DEALERS

FOOD STAMP SHOPPERS WELCOME

## Our own brands are good as the best... cost a lot less!