

Banner SINCE 1898 Independent

Dedicated To The People And Progress Of Prentiss County

Phone: 728-6214

Main Street

Booneville, Mississippi

December 27, 1979

Volume 82

Number 44

15'

24 Pages

Last Wednesday Night

Local Grocery Vandalized

Sometime between the closing of the store Wednesday night, Dec. 19, and the reopening the next day, vandals broke into a Booneville grocery store, doing damage estimated at more than \$1,000.

Thomas Henderson, an employee at Leon's Grocery on East Church Street, said that the vandals cut a chain on a rear door of the store to gain entry.

They turned over a rack containing bread and pastries and then poured a liquid cleaner over the bakery goods and the floor, Henderson said. They also cut into some cartons of milk in the dairy

department and poured liquid cleaner into the dairy case.

The vandals turned over a rack containing potatoe chips and scattered cigarettes on the floor, the store employee said. They also poured the liquid cleaner over the meat on display in the meat market, he said.

Henderson said it took the entire next day to clean up the mess made by the vandals.

Store owner Leon Lauderdale said that only a small amount of cash was missing from the store following the robbery. They got some rolled coins, he said.

Lauderdale, who was recently elected Justice of the Peace for the First District, said that this makes the eleventh time the store has been robbed or vandalized in the three years that he has owned it. Although more money was taken in some of the other break-ins, Lauderdale said that this was the worst mess.

Lauderdale said that it would be difficult to estimate the extent of the damage to the store. Only some of the damaged items were replaced or exchanged by dealers, and it took a lot of labor and time just to clean up the mess.

Two Charged In Theft Of Christmas Presents

Two Prentiss County women were arrested and charged last week in connection with the theft of Christmas presents and some jewelry of a local minister's home.

Booneville Police Chief W.W. Stacy said that Cathy Rogers and Geneva King, both in their early 20s, were charged with breaking and entering in connection with the theft of all the presents from under the tree and some jewelry from the

home of the Rev. Charles Potts, pastor of the First United Methodist Church in Booneville.

Stacy said that the burglars entered the house by cutting through a screen door and breaking a glass on the back door to unlock it.

He said that someone saw two blond haired girls in a pickup backing out of the driveway, and reported it to

(Continued on Page 2)

Dr. Preston To Head

Memphis Hospital Board

The Baptist Memorial Hospital in Memphis, Tenn., announced last week that a

Booneville physician has been elected chairman of the Board of Trustees of the hospital.

Dr. William H. Preston Jr., a specialist in obstetrics and gynecology from Booneville, was elected chairman of the Board of Trustees of the Memphis hospital for the year 1980. He has been a member of the hospital's Board of Trustees for eleven years and has served as chairman of the Executive Committee of the Board during 1979.

The Baptist Memorial Hospital is owned by the Baptist state conventions of Arkansas, Mississippi and Tennessee. Each state convention appoints nine members to serve on the hospital's Board of Trustees. The Executive Committee of the Board is made up of three members from each state.



DR. WILLIAM H. PRESTON

Downed Line Blacks Out Area On Christmas Eve

A broken crossarm on TVA's Burnsville to Tupelo 161,000 volt transmission line Christmas Eve dropped one phase of the high voltage line causing a power interruption to all the area served by the Prentiss County Electric Power Association and a large area served by the Tombigbee Electric Power Association.

The interruption occurred Dec. 24 at 1:15 p.m. and shut off power to substations in Booneville, Baldwyn, Turner

Park, Kirkville and Guntown, according to Whit Abernethy of the Prentiss County Electric Power Association.

Service was restored to the Booneville station at 1:27 Abernethy said by the switching to an alternate TVA feed line by the Prentiss County Electric Power Association crew.

The other substations could not be energized from other sources, Abernethy said, until TVA emergency crews performed the necessary switching in the Guntown area.

Service was returned to Baldwyn at 2:26 p.m., to Turner Park at 2:04 p.m., and to Kirkville and Guntown at 2:15 p.m., he said.

Effective Training Crucial To County Emergency Plan

EDITOR'S NOTE: This is the final article in a series dealing with an Emergency Response Plan developed by the Yellow Creek Watershed Authority for Prentiss County.

The purpose of the plan is to increase the effectiveness of the county's emergency services, allowing units to respond to emergency situations in the least amount of time possible.

The plan has been submitted to the Prentiss County Board of Supervisors and the Prentiss County Emergency Response Committee for study. These officials will then decide if it is economically feasible to implement some, or all, of the suggestions made in the plan.

Today's article deals with the training personnel and the public need to be prepared for an emergency situation.

GETTING THE PERSONNEL to the scene as fast as possible is of critical im-

portance in an emergency situation. However, once that emergency responder has arrived at the scene, he must know what to do.

A person can bleed to death in 5-10 minutes and he can die or suffer irreversible brain damage if he stops breathing for 6-10 minutes. In rural areas, up to twenty minutes may elapse before an ambulance can reach the scene.

Thus, it is of extreme importance that not only should the emergency personnel have a high degree of training, but ordinary citizens in each community need to acquire a working knowledge of some of the basic life sustaining techniques in order to keep the victim or patient alive until better trained and better equipped personnel can arrive.

Every emergency responder should be able to perform basis CPR (Cardiopulmonary Resuscitation). The basic

needs of life support involve breathing and heart functioning. A person trained in CPR techniques can perform mouth-to-mouth breathing and/or external cardiac compression to a victim who has stopped breathing and/or whose heart has stopped functioning. These valuable life saving techniques can be learned in an eight hour course.

The YCWA plan recommends that all fire-rescue personnel and police department personnel receive this training in addition to one person in twenty in places where large numbers of people accumulate (for example, in factories, etc.); and one person in fifty in the general population, who would normally be disbursed throughout the county. It is also recommended that all high school students be instructed in CPR.

(Continued on Page 2)

'Twas The Night After Christmas!



TIME FOR A REST—After delivering toys and presents to good little boys and girls all over the world, Santa takes a little snooze in front of the fire and soaks his tired feet in a tub of hot water. The tired, but jolly old man will only have a short time to rest before he will have to start looking in on children again to

see who is being good and who will deserve a gift next Christmas. Before he dozed off, Santa said 'thanks' to all the children who left a snack out for him to eat as he visited their homes on Christmas Eve night. (Photo by Kenneth Christian.)

What's Going On? 728-6214

New Year's Eve Gospel Singing

There will be a gospel singing at Blythe's Chapel United Methodist Church, located 9 miles east of Booneville beginning at 7 p.m. on New Year's Eve. Featured singers will be the Glory Land Singers, the Huggins Family and the Templers Quartet. The special program will continue until midnight. The public is invited to attend.

Cacey Creek Church to have New Year's Eve Service

The Cacey Creek Baptist Church will have a Watch Service Monday, Dec. 31, beginning at 7 p.m. Guest speakers will be Bros. Phillip Holley, Hyman Hatcher and Harvey Reeves. Featured singers will be the Gracey Chapel Boys, country gospel singers, and the Freedom Quartet. Everyone is invited.

Christian Academy Applications to be Accepted

Booneville Christian Academy and Faith Baptist Mission will be accepting applications for the Christian school from 1 to 6 p.m. Thursday and Friday, Dec. 27-28. For further information, call the Rev. Bill Johnson at 728-3003.

Class of '64 to Reunite

The Booneville High School class of '64 will hold their 15-year class reunion Saturday, Dec. 29, in the high school cafeteria. All members are urged to attend.

Vo-Tech to Register Night Classes

The Prentiss County Vocational-Technical School will have registration and begin classes Monday, Jan. 7, at 6 p.m. Courses to be offered include Bookkeeping, Typewriting, Cake Decorating, Electrical Wiring, Maintenance and Repair of Farm Equipment, Automotive Tune-Up, and Welding.



WET AND SWEET—It may have been cold and wet Saturday at the Jumpertown Christmas parade, but the weather did not dampen the spirits of the spectators or participants. This young lady stoops to pick up candy thrown by Santa as he passed in the parade. For more photos of the Jumpertown Christmas parade, please turn to page 17.

Have A Happy, Happy New Year!

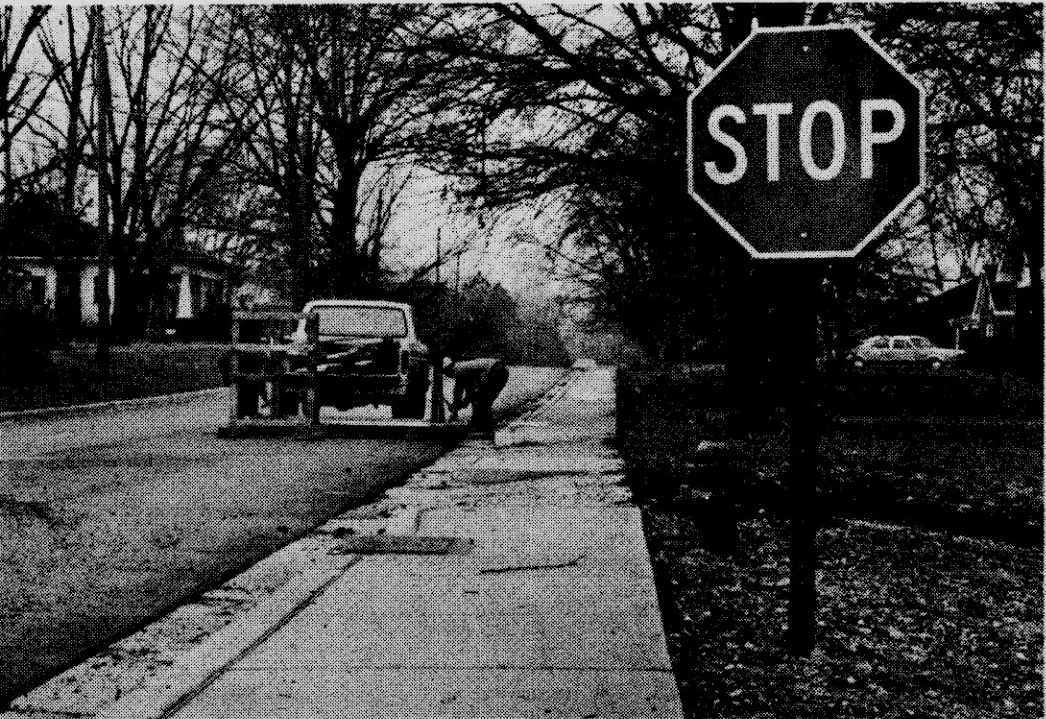

OPEN TO TRAFFIC—After several months of construction, Third Street was opened for traffic Saturday. John Burcham (right photo) takes down the detour sign as the workmen complete the job. The only work remaining is the painting of the center stripe and the sodding of the grass on the right-of-way, both of which will be done this fall according to contractor Jim Strange. Motorists are cautioned to take note that a new three-way stop has been placed on the street where it intersects with Adams Street (left photo). Previously only those vehicles traveling on Adams had to stop. Plans are currently underway to begin work on another section of the street, hopefully by spring.



Parkway Accidents Up 27 Percent

Superintendent C.W. Ogle of the Natchez Trace Parkway announced recently that motor vehicle accidents for 1979 are 27 percent above 1978.

From Jan. 1, 1979, to Dec. 15, 1979, there were 195 accidents compared to 153 during the same period in 1978. Two major causes of these accidents were driver fatigue and deer kills.

To avoid these dangers, Superintendent Ogle said drivers should be constantly

alert for wildlife along the road shoulders and slow down when deer are spotted. Hunting season calls for extra caution since the deer have been disturbed and are on the move.

Driver fatigue is a constant problem when people are traveling long distances and at night. Mr. Ogle suggests drivers be rested before they start and take a 5-minute break every hour.

If a driver becomes drowsy, he should pull safely off the road and rest. No one who is under the influence of drugs or alcohol should be behind the

wheel. The traveling public should be more cautious during the holiday season when people are attending late parties or commuting long distances home.

Superintendent Ogle stated that the parkway will have its Ranger staff on extended hours during the holiday season to provide for visitor safety and protection, and to assist visitors with emergencies.

Ripley Man Arrested For Theft Of Van

A Ripley man spent the Christmas holidays in the Prentiss County jail after being charged with grand larceny in connection with the theft of an automobile from a church parking lot in Baldwin.

Charles Ross, 23, of Route 3, Ripley, was charged in connection with the taking of a van from the church Friday night, Baldwin Chief of Police John Conlee said.

After the van was taken, it was driven to Tippah county, Conlee said. Walnut police apprehended and detained Ross following a radio alert issued by the Baldwin police

department, he said. Baldwin Police officers then arrested Ross and returned him to Prentiss county, Conlee said.

As of Christmas Eve, Ross was still in the Prentiss County jail and bond had not been set. Chief Conlee said that a juvenile was also arrested Saturday in connection with the theft of an automobile last week from B&R Motors in Baldwin.

The juvenile was released into the custody of his mother, Conlee said. An investigation into the case is still under way, he added.

Obituaries

EDNA BARNETT FOWLER

OAK RIDGE, Tenn.—Mrs. Edna Barnett Fowler, 72, the widow of Fred C. Fowler, died Sunday evening, Dec. 23, in Florence, Ala., from a heart attack.

Mrs. Fowler, a former Booneville resident, was a member of the First Baptist Church of Oak Ridge.

Survivors include four sons, Fred C. Fowler Jr., of Parkin, Ark., Billy Fowler of Bowie, Md., Jere Fowler of Greensboro, N.C., and Joe E. Fowler of Atlanta, Ga.; one daughter, Mrs. Charlene C. "Elizabeth Ann" Frederick Jr. of Florence, Ala.; and 12 grandchildren.

Funeral services were to be held Thursday, Dec. 27, at the First Baptist Church in Oak Ridge with the Rev. Dillard Mynatt officiating. Burial was to be in Anderson Memorial Garden.

Weatherford Mortuary of Oak Ridge was in charge of arrangements.

BILLY WALTON NICHOLS

Funeral services for Billy Walton Nichols, 82, were held Wednesday, Dec. 26, at 2 p.m. from the McMillan Funeral Home Chapel with Bro. Excal Bureson officiating. Burial was in the Blackland Cemetery.

Mr. Nichols died Monday night at the Northeast Mississippi Hospital in Booneville. He was a member of the Baptist Church and a retired farmer and cattleman.

Survivors include his wife, Mrs. Jesse Nichols of Booneville; a daughter, Mrs. Jerie Swift of Long Beach, Calif.; five sons, Virgil Nichols of Memphis, Tenn., Audrey Nichols of Santa Anna, Calif., Herschel Nichols of Key West, Fla., Bobby Nichols of Gulfport and Wilmer Nichols of Gainesville, Fla.; three sisters, Mrs. Donna Thompson of Baldwin, Mrs. Nellie Thompson of Mantachie and Mrs. Rose Cornell of Buffalo, N.Y.; a brother, Macon Nichols of Baldwin; and several grandchildren, great-grandchildren and great-great-grandchildren. McMillan Funeral Home was in charge of arrangements.

ROBERT LEON MCCOY

Funeral services for Robert Leon McCoy, 44, were held Wednesday, Dec. 26, at 11 a.m. from the McMillan Funeral Home Chapel with Bro. Luther Gibson officiating. Burial was in the Piney Grove Cemetery.

Mr. McCoy died Monday night, Dec. 24, at the North Mississippi Medical Center in Tupelo. He was a member of the Baptist Church and a heavy equipment operator.

Survivors include his wife, Mrs. Imogene McCoy of Booneville; a daughter, Miss Tammy McCoy of the home; and a brother, Lenous McCoy of Lombard, Ill.

McMillan Funeral Home was in charge of arrangements.

JOSEPH EUGENE HUDDLESTON

Funeral services for Joseph Eugene Huddleston, 50, Booneville, were held Friday, Dec. 21, at 2 p.m. from the McMillan Funeral Home with burial in the Mt. Pisgah Cemetery. Brother Clifford Rinehart officiated.

Mr. Huddleston, a member of the Baptist church, died Thursday, Dec. 20, at the Northeast Mississippi Hospital after a long illness.

Survivors include his mother, Mrs. Florence Huddleston, of Booneville, and one sister, Mrs. Willie Dean Hisaw, also of Booneville. McMillan Funeral Home was in charge of arrangements.

Producers To Vote On Program

WASHINGTON—Beef producers will vote early in 1980 on whether they want a nationally coordinated beef research and information program.

The upcoming referendum was announced recently by Assistant Secretary of Agriculture P.R. Smith. He said beef producers will be asked to register for the referendum between Jan. 28 and Feb. 6.

They will vote by secret ballot Feb. 19-22.

The order issued by the U.S. Department of Agriculture authorizing the program provides for a beef board of up to 68 producers to administer the program. There would be as many as five non-voting consumer advisors to the board.

Each state or geographic area would be represented on the board in proportion to its share of the U.S. cattle industry.

The program would be funded by assessments based on the value of cattle sold. During the first two years of

the program, assessments could be up to two-tenths of one percent of the value of cattle sold (20 cents per \$100).

After two years, the board could recommend an increase up to five-tenths of one percent.

All sellers in the marketing chain would be assessed. The buyer at the point of slaughter would deduct the total assessment and forward it to the board. Any producer could request and receive a refund of the assessment paid.

Ray Fitzgerald, administrator of the department's Agricultural and Conservation Service, said his agency will conduct the referendum. The department's Agricultural Marketing Service would monitor the program.

Rules for registering and voting in referendums have changed, noted Fitzgerald. He said the department determined that 10 days (8 working days) would be sufficient for all producers to register and that the four-day voting period would result in a more efficient voting procedure and reduce

administrative costs.

Producers may register and vote at local ASCS offices. Registration and voting can be completed by mail if information and ballots are requested in advance.

The order and notice of referendum was scheduled for publication in the Federal Register Dec. 14.

Copies of the order can be obtained from the Livestock,

Two Charged

Continued from Page 1

the police department. Rogers and King were arrested the next day and all the stolen items were recovered, the Police Chief said. All items have been returned to the owner he said.

Ms. Rogers and another Prentiss County woman, Mitzi Miller, 18, were also arrested and charged in connection with the theft of Saturday morning of some packages from a truck parked in the Wal-Mart parking lot, Chief Stacy said. Stacy said the truck was not

Poultry, Grain and Seed Division, AMS, Room 2610-S, U.S. Department of Agriculture, Washington, D.C. 20250.

Referendum rules can be obtained from local ASCS offices or from the Emergency and Indemnity Programs Division, ASCS, Room 4095-S, U.S. Department of Agriculture, Washington, D.C. 20250.

locked at the time, so the girls will only be charged with larceny.

All items taken from the truck were recovered except for a pair of pants and a shirt, Stacy said. He said the Police Department received a tip which led to the arrests.

Ms. Rogers and Ms. King are presently out on \$1,000 bond each on the charges of breaking and entering. Ms. Rogers and Ms. Miller are out on a \$500 bond each on the larceny charges.

Effective Training

Continued from Page 1

In Alabama, demonstrated capacity in CPR has been made a requirement for graduation from high school.

It is also recommended that fire-rescue personnel and key people in the public and private sector should receive "multi-media first aid" training, in addition to CPR training.

Multi-media training involves learning skills dealing with major injuries including fractures, dislocations, shock, heart attack, and the control of bleeding.

FURTHER UP THE SCALE of training, it is recommended that all fire-rescue personnel receive "First Responder" training which, in addition to CPR and Multi-media training provides an in depth curriculum called crash injury management.

Only those people employed to transport people for ambulance services need take the next step up the training ladder to become Emergency Medical Technicians (EMTs). This training includes all that listed plus another 40 hour course in the proper transportation of the injured or sick.

The top level of training for emergency responders is paramedic training which consists of the EMT level plus training in the administration of certain intravenous fluids and drugs and other advance life support techniques.

With the exception of the Booneville Fire Department, no volunteer fire or rescue unit in Prentiss County is trained to the levels recommended by the YCWA plan. Although some individuals have received formal training, the volunteer units are manned mostly by dedicated individuals who have developed skills through experience and informal instruction from fellow volunteers.

In the Booneville Fire Department, there are 21 paid firemen, eleven of whom are trained as first responders (multi-media first aid and CPR). All 21 members have received basic fire fighting training, eight rescue-extrication training, four advanced fire fighting and four hazardous materials training.

THE YCWA PLAN recommends that all members of both the volunteer fire companies and rescue squads

receive training in basic fire and rescue techniques (including extrication of a victim from a vehicle) and emergency medical training at the first responder level. A total of 173 members of emergency response companies in Prentiss County would thus be trained.

In addition, at least two members from each company should receive advanced training in dealing with fires or accidents involving hazardous substances.

BIBLE QUESTION BOX

QUESTION: Mr. Hogland exactly what scripture tells us we will recognize our loved ones in heaven?



WARD HOGLAND

ANSWER: To answer your question, I do not know of any scripture which says we will specifically know our loved ones in heaven. However, Luke 16, does show that we will have some awareness of our surroundings. The story of Lazarus and the rich man indicates that the rich man knew he was in torment, and that he had five ungodly brethren back on earth. It also tells us that he knew of both Abraham and Lazarus and could call them by name. Again, may I say I know of no scripture which says we will know all of our loved ones in heaven. However, I do not know of any scripture which says we will not know them. God, in his perfection is able to decide on such matters much better than we as frail mortals. Let us live in such a manner that God will say, "Well done thou good and faithful servant."

SEND YOUR QUESTIONS TO:
WEST BOONEVILLE CHURCH OF CHRIST
BOX 15 - HWY. 4 WEST BOONEVILLE, MISS.

USED CARS

- 1979** CHEVROLET CAPRICE CLASSIC 4 - DOOR SEDAN FACTORY DEMO- ALL THE GOODIES
- 1978** 3/4-TON 4-SPEED POWER STEERING & POWER BRAKES, LOW MILEAGE
- 1977** IMPALA 4-DOOR POWER & AIR SHARP CAR
- 1977** CHEVROLET CAMPER SPECIAL 4-DOOR DOOR- POWER & AIR
- 1973** MALIBU 2-DOOR, NICE CAR

DAVIDSON CHEVROLET
HIGHWAY 45 N BOONEVILLE, MS.

New Year Greetings

The old year draws to a close—and our thoughts turn to all the kind people who helped to make it a good one. We wish you each a New Year full of happiness, contentment, good fortune and good cheer. May peace and serenity bless your lives!

Looking forward to serving you in the New Year

Larry Barron & Family

NOTICE

Pierce Appliance And Repair Announces The Separation Of Its New Appliance Department And Service Department.

EFFECTIVE JANUARY 1, 1980

The Service Department Will Be Operated By

SAMMY STREETMAN

And Will Be Known As

STREETMAN

REFRIGERATION & APPLIANCE REPAIR

The Sales Department Will Continue To Be

Owned And Operated By

QUINDEL PIERCE

And Will Be Known As

PIERCE APPLIANCE CO.

Both Businesses Will Continue To Serve You

From Their Present Location At

107 NORTH LAKE STREET



ATTEND ORIENTATION WORKSHOP—Attending the Orientation Workshop for newly elected county assessors and collectors were, from left, Dr. Larry Graves, assistant coordinator, Mississippi Cooperative Extension Service (MCES) Center for Governmental Technology; James Bailey, assessor-collector, Union County; Danny Childers, assessor-collector, Prentiss County; and Mason Shelby, administrative assistant, State Department of Audit. This workshop is an educational activity of the MCES Center for Governmental Technology held in cooperation with the Mississippi Assessors' and Collectors' Association and the Mississippi State Tax Commission. It is financed in part by the Intergovernmental Personnel Act of 1970 in cooperation with the Governor's Office of Federal-State-Local Programs. (Extension Service Photo)

Deaf Action Line Set

Deaf and hearing-impaired citizens can now dial Jackson's Action Line direct. For the first time in the history of Mississippi the hearing-impaired have a pipeline to city government and com-

munity participation. The direct dial ability has been made possible through the cooperation of Action, the Community Services Program at the Mississippi School for the Deaf, and Mayor Dale

Danks who expressed his interest in helping more deaf citizens participate in Jackson's Community Life.

Communication via phone with the deaf is provided by a TTY, a tele-communication device which is similar to a typewriter.

Art Solomon, Director of Action Line emphasizes "I can't promise everything will be solved but at least the deaf will be heard from and explanations of actions will be available. I wish other communities would initiate the same service."

Tele-communication Services (TTY) and other community services for the deaf can be made available in most communities of Mississippi. For more information about these services contact Gil Magee, Coordinator, Community Services Program, Mississippi School for the Deaf, 1253 Eastover Drive, Jackson, Mississippi 39211, Voice TTY 366-7154.



SPEAKING TO THE DEAF—Cecil Davis, president of the Mississippi Association for the Deaf places the first call by special tele-communications services (TTY) to Jackson's Action Line. This is the first such communication established in a community in Mississippi. Contact the Community Services Office at the Mississippi School for the Deaf for further information.

Savings Bonds Now On Sale

On Jan. 2, 1980, U.S. Energy Savings Bonds, Series EE, first go on sale at banks and through payroll savings plans. Series E Savings Bonds will no longer be sold over the counter at banks and similar institutions after Dec. 31, 1979. Between January and June, some organizations will continue to offer their employees Series E bonds on payroll savings programs, but by June 30, 1980, all payroll savings programs will be converted to the new U.S. Energy Savings Bonds, Series EE.

Of course, all Savings Bonds—old and new—earn interest for their owners throughout the year.

U.S. Energy Savings Bonds, Series EE, retain the safety, convenience and security features of Series E Savings Bonds, but there are several changes.

1) U.S. Energy Savings Bonds, Series EE, have a guaranteed life of 11 years.

2) The interest rate on U.S. Energy Savings Bonds, Series EE, will be increased from 6.5 percent to 7 percent for bonds held the full 11 years to maturity. Series E bonds that have not finally matured and U.S. Savings Notes ("Freedom Shares") will also receive the 1/2 percent "energy bonus" if they are held for 11 years from the date of the first semiannual interest period that begins on or after January 1, 1980. Bonds and notes redeemed earlier will not receive the bonus.

3) U.S. Energy Savings Bonds, Series EE, will be available in denominations of \$50, \$75, \$100, \$200, \$500, \$1,000,

Inside Baby

Cribs Dangerous

Afraid that babies could strangle in one of two dangerous types of baby cribs, the Mississippi State Board of Health and U.S. Consumer Product Safety Commission (CPSC) jointly urge consumers to help eliminate the hazard.

Consumers may contact the CPSC's toll-free Hotline at 800-638-6326 for repair or other information.

\$5,000 and \$10,000. The purchase price is one-half of this; e.g. a \$50 U.S. Energy Savings

Bond costs \$25 to purchase, a \$100 Bond cost \$50, and so on.

4) U.S. Energy Savings Bonds, Series EE, must be held for at least 6 months after issue

versus 2 months for E bonds. This will improve the cost effectiveness of the program.

5) Individuals can buy \$15,000 yearly in U.S. Energy Savings Bonds, series EE (purchase price) compared to only \$7,500 (purchase price) for the earlier Series E Bonds.

6) Savings Bonds continue to have unique tax-deferral advantages. Owners never pay state or local income tax on the interest and they can postpone

reporting the interest for federal income taxes until their bond is redeemed or reaches final maturity.

This means that bondholders often can choose their best time to report interest, e.g. when they are retired or otherwise in a lower tax bracket.

DR. JIM DAVIS CHIROPRACTOR

HIGHWAY 45, FRANKSTOWN, MISS.

MONDAY-TUESDAY & THURSDAY

9:00 A.M. - 6:00 P.M.

WEDNESDAY 9:00 A.M. - 12:00 P.M.

FRIDAY 9:00 A.M.-7:00 P.M. 365-2795 or 728-7521

DR. JIM DAVIS SPECIALIZING

IN SPINE AND NERVE REHABILITATION

We Want To Say
Thank You
For A Very Good Year

And
Wish All Of You A
Happy & Prosperous 1980.

SERVING YOU IS A PRIVILEGE
WE ENJOY.

Aaron & Martha Chilcoat



UNITED FURNITURE COMPANY

Highway 45 North
Booneville, Miss.
Phone: 728-9626

ATTENTION!

BOONEVILLE
CHRISTIAN
DAY CARE

NEW
PRICES!

1st CHILD \$3⁰⁰ DAY

2nd CHILD \$5⁰⁰ DAY

3rd CHILD \$7⁰⁰ DAY

OPEN

6 a.m.-6 p.m.

Formerly Little People
Day Care

For Information, Call

728-3003

Rev. Bill Johnson



BOONEVILLE CHURCH OF CHRIST

STRENGTHENS
the Christian Family

THE DECEPTION OF SIN

Our society is plagued with drinking, cursing, drug addiction, selfishness, cursing, abortion, divorce, covetousness, venereal disease, jealousy, hatred and so many other destructive characteristics. These harmful vices are described by one word and that word is SIN. These acts of the sinful nature often reflect failures within the home or family. The home must become a bulwark of strength against sin.

The following statistical summary presents the great tragedy of sin:

- (1) In America, we have over one million divorces annually.
- (2) Each year one million young people run away from home.
- (3) Suicide is the second leading cause of death among young people between fifteen and twenty-four.
- (4) Over half of 56,000 death annually on the highways attributed to alcohol. (Eight out of ten men over twenty-one drink!)
- (5) Forty percent of wives approve of extra-marital affairs for themselves.

WHY?

Why are we all so easily led down the primrose path of sin and destruction! Those who walk in sin were described as "ruin and misery mark their ways and the way of peace they do not know." (Romans 3:16-17) However, while engaging in sin we see only the "pleasures of sin" (Hebrews 11:25) because man's old Deceiver - The Devil - has carefully hidden the ruin and misery which is sure to come! We sin because we are deceived. Someone has written, "Sin promises what it can never deliver and always delivers what it never promises." The Bible says, "The Devil deceives the whole world." (Revelation 12:9) Even Paul with his great faith and most genuine character confessed, "Sin deceived me." (Romans 7:11) Inspiration warns us of the "deceitfulness of sin." (Hebrews 3:13) The bright lights of sin invite us to a feast of joy and pleasure but the end result is destruction and misery.

SOLUTION

Since some "lie in wait to deceive," (Ephesians 4:14) we must constantly be alert and on guard. But, no man is adequate alone! We need the help of God in prayer, thus Jesus encouraged, "Watch and pray, that ye enter not into temptation: the spirit indeed is willing but the flesh is weak." (Matthew 26:41) Protection for the moment does not mean cleansing in the past. Let us remember that "the blood of Jesus Christ his Son cleanseth us from all sin." (1 John 1:7) The penitent believer when "baptized into his death" receives the benefit of the blood shed on Calvary! Your home and your personal life will be beautifully favored when you WALK WITH GOD. In order to find victory over sin, husbands, wives, sons, daughters and the church must present a united front against the deceitfulness of sin.

SCHEDULE OF SERVICES

Sunday	
Bible Study	9:45 a.m.
Morning Worship	10:35 a.m.
Evening Worship	6:00 p.m.
Wednesday	
Bible Study	7:00 p.m.

BILL HUGGINS-Minister

WRITE FOR FREE

BIBLE CORRESPONDENCE COURSE

P. O. BOX. 28

BOONEVILLE, MISS. - 38829

ANNUAL CLEARANCE



1/3 OFF

★ ALL WOOL & WOOL BLEND SUITS

★ CORDUROY SUITS

1/2 PRICE

★ OVER COATS

★ LEATHER JACKETS

25% OFF



1/3 OFF ALL CASUAL SHIRTS & SWEATERS



20% OFF

★ ALL DRESS SHIRTS

★ ALL TIES \$5⁹⁹

VALUES TO \$9.00

SPECIAL SALE RACK
JEANS & KHAKIS

FOR BEST RESULTS-PLEASE MAKE CHRISTMAS EXCHANGES BY JANUARY 15.

Men's Quarters

Banner-Independent

Opinion

Local Comments, Letters, Editorial

OH, WHAT A YEAR! I REMEMBER EVERYTHING!
FROM WINTER'S VICTORY, TO CLIFF'S LAST FLING!
BUT FOLKS WILL NEVER FORGET OL' 1979....
FOR PAYING \$1.20 A GALLON AFTER WAITIN' IN LINE!



Eyes On Mississippi

Looking Back

50 Years Ago

Taken From The Booneville Independent,
Dec. 27, 1929

Doll Contest Winners

"Winners in the Doll Contest at Duckworth Drug Co. were: Elizabeth Rutherford, 1st place; Ruth Sanders, 2nd; Jean Hamm, 3rd; Bobbie Nell Moore, 4th; Lula Young Watson, 5th; Earline Woods, 6th; Elizabeth Ann Maxwell, 7th; Nelwyn Michael, 8th; Mary Ann Russell, 9th; Lucile Tays, 10th; Irma Hamm, 11th; Juanita Gullett, 12th; Martha Lacy, 13th; Ann Carpenter, 14th; and Gloria Barnett, 15th. All the other little girls in the contest were presented with a nice package of candy."

Taking Christmas Off

"We are making no attempt to give our readers any news this week. It is the one week of the year when the Independent force attempts to relax a little and join with their friends in celebrating Christmas."

-The Editors

25 Years Ago

Taken From The Booneville Banner,
Dec. 30, 1954

NEMJC Beauties Chosen

"Miss Betty Gordon McGee of Booneville was chosen most beautiful girl on the Northeast Miss. Junior College campus in the recent Student Night presentation at NEMJC. Four other co-eds were chosen to be featured in the beauty section of 'The Torch.' They were Shirley Sue Breedlove of Booneville, Virginia Ann North of Corinth, Jane Rowna of Baldwin, and Dorothy Stevens of Ripley."

"Lloyd Royal, Mac McAllister and Sam Keller of Panoramic Pictures, Inc., were special guests and acted as judges for the event."

Police Called To Aid Poison Victim

"Chief of Police Nonan Chaffin and Policeman Wendell Stacy were called to a home Tuesday afternoon to aid a subject who had been poisoned from drinking 'bootleg whiskey.'"

"They said other subjects had been reported to have been poisoned recently from drinking the 'wildcat' whiskey."

The police department is making a close check on this and hope to prevent repeated occurrences, if the people will cooperate as they have in the past."

10 Years Ago

Taken From The Banner-Independent,
Dec. 25, 1969

Wheeler Eagles Win County Championship

"The Wheeler basketball team defeated Booneville Thursday night with a score of 95 to 58 to win the Prentiss County Basketball Championship."

"Booneville and Wheeler went to the finals after the Blue Devils defeated the defending champion, New Site, on Wednesday night by a score of 57 to 56, and Wheeler defeated Baldwin with a 67 to 50 decision. Wheeler is unbeaten this year and is expected to have a good chance in the state playoffs."

"Leading scorers for Wheeler were Billy Lindsey with 26, Bill Ward with 17 and Kerry Saylor with 10."

"Scoring for Booneville were Terry Carr with 13 and Danny Saylor with 12."

Speaking Out

728-6215



"Speaking Out" is a telephone line for you to speak out on issues that are important to you. You may call "Speaking Out" by dialing 728-6215 each evening after 6 p.m. You do not have to give your name when you call. Your calls should be kept as brief as possible. Our recorder will shut off after approximately 30 seconds. We do reserve the right to edit comments, if necessary. We also reserve the right to reject comments we deem inappropriate. We will print as many comments as possible.

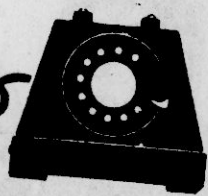

Eyesore ...

"I think the ugliest sight in Prentiss County is that across from the Peoples Bank and Trust Company where the Old Bank of Mississippi was. I think there should be a fountain there with benches for the people of Prentiss County to make Booneville a more beautiful place to live and a more beautiful sight in which to come to town. Thank you very much."

County Roads

Need Work ...

"Notice. This is a statement from a First District resident. There needs to be something done about our roads. I have better roads going to my corn patch than we have to drive over...plus we pay the highest taxes in the Union. I know all the money in the First District has been spent and wasted somehow, but maybe we can borrow some. I thank you. A first District Resident."

About Schools ...

"Why have our county Superintendent of Education and esteemed County Board of Education suddenly become so interested in trying to consolidate our schools? Whose best interests are they looking out for—their political ambitions, their community, or for a quality education for all the county children for which they were elected? Why have state funds been withheld from our county school system? Why have obviously unqualified teachers and administrators been retained for many years? Why should they be so upset and apparently surprised that some people in the county want the best education and the other opportunities for their children?"

It's A Clean Show ..

"If all programs were as decent and clean as the Buddy and Kay Bain show, we would have a better world to live in. Thank you."

Sports On Six ...

"Channel 6 is supposed to be Booneville. I was wondering...I thought they were supposed to have country music and movies on there, but they never have anything but sports. Could you please give some kind of comment on this? Thank you."

One High School ...

"Students all over Prentiss County need a good education. Many of us believe that this could best come about by having one county high school located where the Booneville Middle School is now. Cooperation between the county and separate school board could bring this about."

Christmas Poem ...

"I just want to compliment the person or persons who wrote 'The night Before Christmas' which appeared in last week's paper. It couldn't have better described it if the situation had actually taken place."

Time For Action ...

"I am for the best quality education and leadership we can afford for all our children in Prentiss County. If our elected officials can see fit to eliminate all emotionalism, politicalism and-or prejudices, it seems to me that one high school in the county with an unlimited number of students should suffice to provide the desired educational goal. The location of this school should be of minor concern, whether centrally located or in the Booneville area, for those of us truly interested in the welfare of our children. If this is not possible, then full steam ahead with the Booneville separate school system. Actionis much more effective than words and now is the time for action for our children."

Please Release Me ..

"I believe the county school board should release the county children to go to the separate school district."

IM-PAC Has Winning Record In State Elections

By BILL MINOR

JACKSON, Miss.—Without any fanfare, business and industry folks became deeply involved in backing legislative candidates of their choosing this year, and by their count, helped elect 63 pro-business lawmakers around the state.

It was done through a new political action group formed earlier this year called IM-PAC, which stands for Mississippi Political Action Committee. IM-PAC, it has been learned by this column, spent \$40,000 in behalf of 101 legislative candidates it had screened according to a "private enterprise" litmus test.

IM-PAC put money into campaigns of 67 candidates for House seats, winning 41 of them. The business-industry political group backed 34

candidates in the Senate, cornding off a winner in 22 races. That gives IM-PAC a 62 percent batting average, and supposedly 36 percent of the entire legislative membership.

According to sources in IM-PAC, contributions to candidates ranged from \$50 up to \$700, and in a couple of instances, \$1000.

A few industrialists and businessmen had set up the Mississippi political action group, modeling it after LAPAC (Louisiana Political Action Committee) which has been operating in the neighboring state since 1969, with a reported high success rate in a state where organized labor has always carried considerable clout in the state legislature.

Business and industry here doesn't face the kind of threat it does in Louisiana, where

repeal of the "Right to Work" law has always been a key issue. Nobody here in his wildest dream would believe that the Mississippi Right to Work law is in any danger.

But IM-PAC apparently is the result of a demand among the business community in Mississippi to put up an opposition political action organization to the AFL-CIO, which has long dabbled in legislative races, and staged its biggest push ever this year.

Ironically, organized labor in Mississippi claims it elected an even bigger percentage of legislators sympathetic to its cause than did the business-industry forces.

The AFL-CIO count shows that labor endorsed 39 candidates in the Senate, 29 of whom won, and 86 in the House, 68 of whom won. Labor's version would give it

55 percent of the incoming legislature.

However, it's obvious that some legislators are on both lists, and accepted either money or help from both labor and business.

State AFL-CIO president Claude Ramsay doesn't see this as incompatible. "I'm sure there are a few who overlap both lists," he said. "We'll find out down the line how they stand."

Industrialist Jim Carraway of Monticello, who has been the main force in IM-PAC, agrees. Carraway and Ramsay have been relatively friendly, anyway, and on several issues, such as statewide reappraisal of property and job training programs, have been on the same side.

Labor didn't have the money to put into campaigns that IM-PAC has, but it contributed bodies, doing voter registration and get-out-the

vote work in behalf of candidates.

IM-PAC had started out as sort of an adjunct to the Mississippi Manufacturers Association, but it has since become independent of the MMA, aiming its pitch to all businessmen, many of whom are associated with the Mississippi Economic Council.

What helped trigger the PAC movement was the passage by the legislature of a new campaign contribution law two years ago permitting corporations to make political donations up to \$1000 to candidates. Then, back in February, Atty Gen. A.F. Summer ruled that corporations could contribute any amount of funds to a political action committee such as IM-PAC, as long as it was distributed so no single candidate would get more than \$10000 of the corporation funds.

A next step which could make IM-PAC even more politically effective in the legislature is now in process. An "educational" arm of the political action group has been formed, headed by talented political consultant John Davis, the former Columbia schoolteacher, who has worked in several Mississippi political campaigns and was a regional field man for Gerald Ford in 1976.

This new group, called IM-PED, will go into the polling business, finding attitudes toward business issues back in legislator's counties and bringing the information to the lawmaker as a convincer of how to vote.

IM-PAC and IM-PED will also go into recruiting legislative candidates, particularly in areas where business has been getting a trouncing in the legislature.



Mississippi Economic Council

The People's Business

An Editorial

WHOSE DEMOCRACY?

Don't be misled by the "Corporate Democracy Act" reportedly ready for introduction in Congress in 1980.

If you're not up to date on it, you'll want to know the act is proposed by a coalition of labor, consumer groups, and so-called "public interest"

groups. One of the founders of the coalition is consumer advocate Ralph Nader.

The coalition group says it plans a decade-long attack on business and reports it has a few Congressmen lined up to introduce the proposal. They even plan to sponsor a "Big Business Day" next April 17, so

early reports indicate, to emphasize their war on business.

In the name of "democracy," the proposed act will include these provisions:

...independent boards of directors for corporations.

...independent audits of corporations.

...independent committees to determine whether businesses comply with the law.

...banning of any person from serving on more than one corporate board of directors.

...public notification two years in advance of any corporate plan to close or relocate facilities.

...more corporate reports to government on employment, environmental protection, health and safety, foreign production, management performance, ownership and tax rates.

Seems some folks have their own definition of "democracy" and seems they intend to force that definition on the rest of us.

Could there be a better time in Mississippi—and in America—for a free enterprise education effort like that being offered by the Mississippi Economic Council?

Banner-Independent

(USP5041400)

210 Main St.

Booneville, Miss. 38829

Telephone 728-6214

Since 1898

"What The People Don't Know
WILL Hurt Them"

Paul Miller, President and Publisher

SUBSCRIPTION RATES

PRENTISS AND ADJOINING COUNTIES

1 Year ... \$7.00 2 Years ... \$13.00

OUTSIDE ABOVE AREA

6 Months ... \$7.00 1 Year ... \$9.00 2 Years ... \$17.00

Published weekly (each Thursday) at 210 Main St., Booneville, MS 38829. Second class postage paid at Booneville, MS.

Copyright 1978, Booneville Newspapers, Inc.

(Postmaster: Send address changes to: Banner-Independent, P.O. Box 269, Booneville, MS 38829)

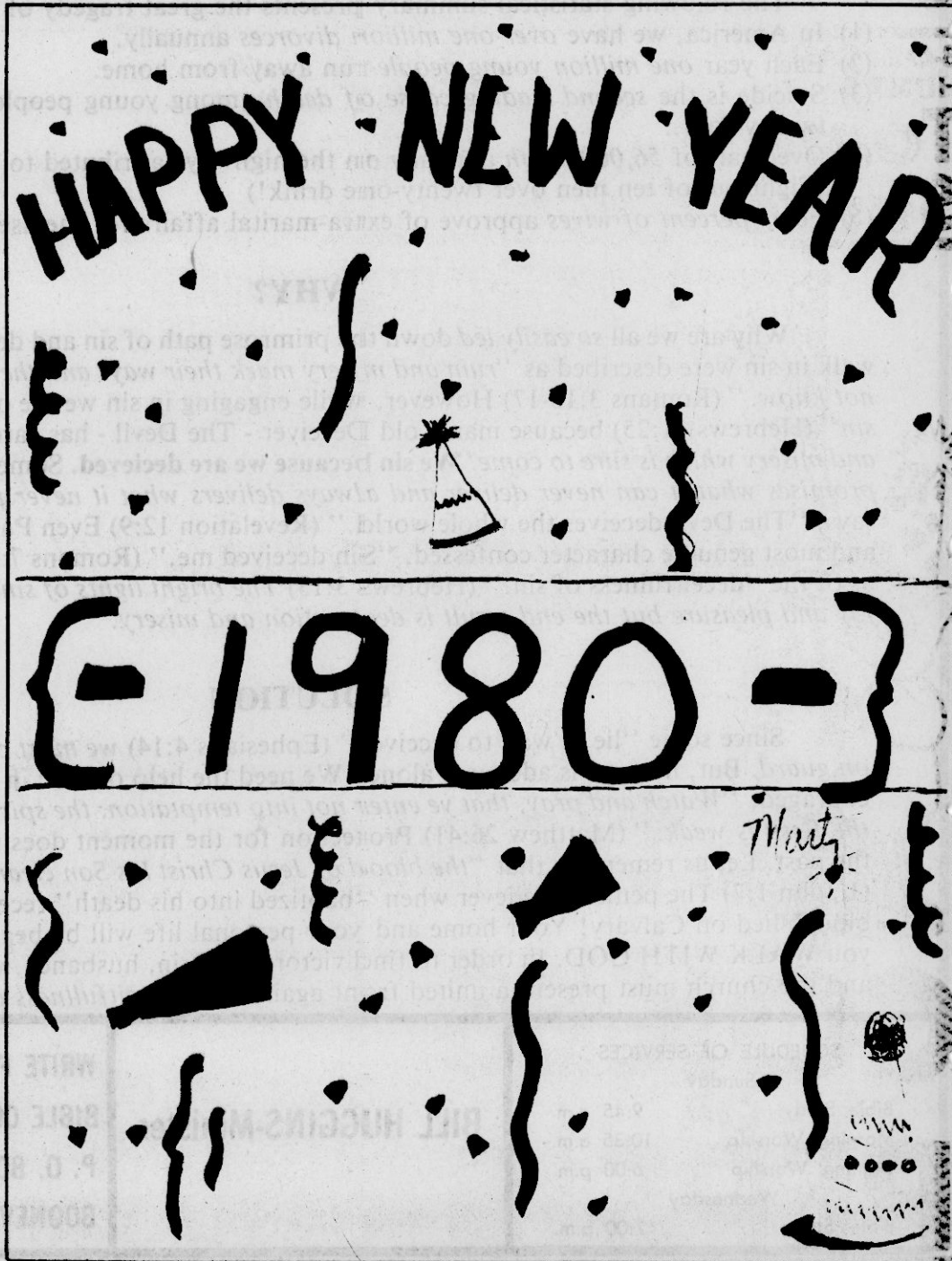



We're Tootin' Our Horn
For 1980 Values!

PIGGLY WIGGLY

HOME
OWNED
AND
HOME
OPERATED

**HAPPY
NEW
YEAR**

FROM
ALL OF US
TO
ALL OF YOU

**CASHPOT
THIS WEEK
\$250⁰⁰**

NUMBER POSTED ON COKE MACHINE
INSIDE STORE. IF NO WINNER BY
12-31-79.
**\$50.00 WILL
BE ADDED**
NO PHONE CALLS FOR NUMBER
PLEASE

KELLY'S
SPAGHETTI
WITH
MEATS
BALLS **2/\$1**

48-OZ. BOTTLE
WESSON **\$1 89**
OIL

FRESH
Green **15¢**
Cabbage ^{LB.}

5-LB. BAG
Pink
Grape- **99¢**
fruit

PIGGLY WIGGLY
Coffee **\$2 69**
1-POUND BAG

KELLY'S **2 FOR**
Vienna **88¢**
Sausage

10-LB. BAG
Red **89¢**
Potatoes

CRISP
Fresh **39¢**
Lettuce

DIAL
BATH SIZE
Soap **3/\$1**

PRIDE OF ILLINOIS
CREAM STYLE
CORN **3/\$1**

1-LB. PKG.
Cello **3/\$1**
Carrots

8-OZ. PKG.
Fresh **79¢**
Mush-
rooms

PIGGLY WIGGLY
**PRICE
BUSTERS**
BUSH'S
BLACKEYE
Peas
15 OZ.
4/\$1 00

PIGGLY WIGGLY
**PRICE
BUSTERS**
BUSH'S
NORTHERN
Beans
15 OZ.
4/\$1 00

PIGGLY WIGGLY
**PRICE
BUSTERS**
BUSH'S
**Pinto
Beans**
4/\$1 00

3-LB. BAG
Yellow **39¢**
Onions

TRAY PAK
Fresh **69¢**
Tomatoes

GREEN GIANT
Niblet **3/\$1**
Corn

HUNT'S **15-OZ. CAN**
Fruit **2/\$1**
Cocktail

FRESH
**HOG
JOWL** ^{POUND} **39¢**

8-OZ. CAN
HUNT'S
Tomato **4/\$1**
Sauce

24 OZ.
HUNT'S
Ketchup **79¢**

SEASIDE
BLACKEYED **1-POUND**
PEAS ^{BAG} **3/\$1 00**

BAMA
Mayonnaise **\$1 09**
QUART JAR

NORTHERN
Bath **4-ROLL. PKG.**
TISSUE **88¢**

COKE
OR
PEPSI
32 OZ.
6-PACK **\$1 29**
2nd CARTON **\$1.89**
WITH OTHER
PURCHASES

SMOKED
Hog **59¢**
Jowl ^{LB.}

FAMILY PAK
Ground **\$1 49**
Beef ^{LB.}

SLICED
Slab **89¢**
Bacon ^{LB.}

QUARTER PORK LOIN
Pork **99¢**
Chops ^{LB.}

USDA CHOICE
BONELESS
SIRLOIN STRIP **\$2 99**
Steaks ^{LB.}

ENDS & PIECES
Bacon **\$1 39**
YELLOW 3-LB. BOX

OLE FASHION BLOCK
Cheddar **\$1 79**
Cheese ^{LB.}

FRYER
Breast **99¢**
POUND



ALETHA LODGE CHRISTMAS ROYALTY—Mr. Reggie Davis (seated, left) and Mrs. Doskey Twitty (seated, right) were selected Christmas King and Queen of the Aletha Lodge Nursing Home recently by the Prentiss County FBLA. Shown with the royal couple are their "adopted" grandchildren (from left) Carol Thomas, Ann Stacy, Betty Knoblock and Deanna Whisenant.

Banner-Independent

Society News

Church, Family, Clubs

Guard Members Complete Training

Four members of the National Guard from Baldwin have recently completed training as armor crewmen under the One Station United Training (OSUT) Program at the U.S. Army Armor School, Fort Knox, Ky.

They were Pvt. John E. Massengill, son of Mr. and Mrs. Johnny Massengill; Pvt. James O. Bishop Jr., son of Mr. and Mrs. James O. Bishop; Pvt. Ricky W. Heavner, son of Mr. and Mrs. Bobby W. Heavner; and Pvt. Winford R. Harkey, son of Mr. and Mrs. Wendell R. Harkey, all of Baldwin.

OSUT is a 13-week training period which combines basic combat training with advanced individual training.

News From Oak Ridge

By BERYL COATS
Correspondent

The New Year is at the door; let's pray that it will be good and do our part to make it so.

Recent visitors here include: Mrs. Beatrice Lawrence from Booneville; Mrs. Gladys Gardner from Frankstown; David Shook from Wheeler; Mitzi and Mike DeVaughter from Frankstown; Bro. and Sis. Aaron McDonald from Kosciusko. Visitors are always welcome.

Mrs. Zana Floyd attended the annual \$100 Benefit Dinner held on F.H.C. campus in Henderson, Tenn. The featured speaker was Paul Harvey, nationally known radio and T.V. commentator.

Get-well wishes are extended to Mrs. Mae Smith, Mrs. Winnie Fay Koon, Mr. Earl Kennedy, our shut-ins and others who may be ailing.

Sincere sympathy goes to the relatives of Mrs. Frank Davis whose funeral was conducted Dec. 17 at the Salts Funeral Home.

It is good to have the Philip Coats family living closer to us. They live north of the Blackland store in a large very beautiful home.

Congratulations to Mr. and Mrs. Tom Scott of Route 6, Corinth, who celebrated their 50th wedding anniversary on Dec. 23. The celebration was in their home and was given by their children and grandchildren.

Belated birthday greetings to an aunt, Mrs. 'Bama, who was 88 years old on Dec. 26.

Wayne Coats of Mt. Juliet, Tenn. was here last weekend visiting his mother and other relatives. He spoke to the congregation on Sunday.

Jerry Coats from Celina, Tenn., was also here for the holidays.

Here's a quote from a person who sent it to Alan Ludin on Password Plus:

"If you want to get even with someone, remember those who have helped you."

Happy New Year!



CHRIS AND JENNI BATES

Chris Bates was five years old on Oct. 8 and Jenni celebrated her first birthday on Sept. 18.

They are the children of Mr. and Mrs. David Bates of Booneville.

Grandparents are Mr. and Mrs. Herschel Bates of Booneville and Mr. and Mrs. Lee Hopkins of Las Vegas, Nev.

Great-grandparents are Mr. and Mrs. Leonard Bates and Mr. and Mrs. John E. Gray, all of Rienzi.

FREE

Estee Lauder

make-up

and

skin care

demonstration

consultation anytime

call for appointment

287-4777

HAMMOND HOUSE

1004 Filmore St. Corinth, Miss.

Booneville Happenings

By JESSIE PRESLEY
Correspondent

Mrs. Patricia Shea, Trista and Kate of Murray, Ky., are spending Christmas with Mrs. Archie Lee Jennings.

The Rev. and Mrs. Doyle Ferrell, Bob and Liz spent last weekend with Mr. and Mrs. Steve Stevens and Brian of Springville, Mo.

We regret to report the serious illness of Mr. Walton Nichols. He is in the CCU of our local hospital. We wish him an early recovery.

Mr. and Mrs. Claude Loveless and Mrs. J.C. Copeland have returned from a pleasant visit with Mrs. Alice Spain of the Care Inn at Grenada. "Miss" Alice is improving every day.

Guests for the weekend of Mrs. Zera Grace Melton were her children, James and Joyce, and their families. James lives in Houston, Texas., and Joyce and her family live at Starkville.

Mr. and Mrs. Edd Brumley of the Geeville Community were Saturday's guests of Mr. and Mrs. Bilbo Moore.

Mr. and Mrs. Butch Caldwell spent Sunday and Monday with Mr. and Mrs. Quinn Johnson of Jackson, Tenn.

Mrs. Ronda Todd of Memphis visited Mr. and Mrs. Leroy Scott and other relatives during the weekend.

Mr. Gene Hargett suffered a heart attack recently. We wish for Mr. Hargett a complete recovery.

Mrs. Robert Davenport of Humbolt, Tenn., and Mr. and Mrs. Hoyle Parks of Michigan are here due to the illness of their parents, Mr. and Mrs. Eugene Johnson. Mrs. Johnson has improved but Mr. Johnson is in the CCU of our local hospital.

The members of Calvary Baptist Church met at the BSU Center Saturday night for their annual Christmas Supper. It was well attended. Clayton Inman led the group in Christmas carols. There was a time of testimonies, games for the young and old, and a delicious supper that everyone enjoyed. The meeting closed with Clayton singing "O, Holy Night," and prayer was led by Charles Crabb. Visitors for the

3 or 4 gospel hymns sung with feeling

Half a dozen real prayers

1 helpful Bible study

All mixed together and seasoned with good fellowship and Christian love and served on Sunday in the meeting house of God's people. Try it this Sunday. Happy New Years everyone.

a Blessing" for you:

1 hour of time

AFTER CHRISTMAS

CLEARANCE

SALE

BIG REDUCTIONS IN ALL DEPARTMENTS

GET IN ON THIS ONCE A YEAR SALE

THREE WAYS TO BUY

CASH

LAY-AWAY

CHARGE

KENWIN

DOWNTOWN BOONEVILLE

Christmas dinner Sunday. Those coming for the occasion were Mr. and Mrs. Ray Knight and family of Corinth, Steve and Betty Hill of Biggersville, James Knight and family of Geeville Community, Ronny and Kathy Woodruff of Wheeler, Diane, Eddie and Craig Bucham of Tusculumbia, Virgie Shook and boys of Booneville, T.G. Rummage and Tim Hill, Frank and Judy Holly of Marietta, Anothy, Donna and Keith Arnold of Paden, and Calvin Ross and children.

Dr. and Mrs. Sanford W. Downs and sons, Sandy and Donald of Chattanooga, Tenn., came down Saturday for a Christmas visit with their parents, and grandparents Mr. and Mrs. S.W. Downs. The boys are at home for the holidays. Sandy is a student at Auburn University and Donald at Vanderbilt.

The Rev. and Mrs. T.S. Daniel Jr. of Marriton, Ark., and Mrs. Ben M. Phillips, Michel and Garner of Columbus, Ga., are the Christmas guests of Mrs. W.C. Garner and Miss Elizabeth Garner.

Today I have a "Recipe For

Mrs. D.W. Presley was delighted to have her children home Sunday for a pre-Christmas dinner. They gathered in the fellowship hall of Calvary's Church. Those attending were Mrs. Herman Presley, Heber Springs, Ark.; Mr. and Mrs. Melvin Presley, Mr. and Mrs. Paul Presley, Mr. and Mrs. James Barnett, Mr. and Mrs. Jimmy Barnett and son, all of Memphis; Mr. and Mrs. Jack Presley, Mike and Jackie of Baldwin; Mr. and Mrs. Allen B. Presley and Allen Jr., of New Site Community; Mr. and Mrs. Taylor Presley, and Jerry Taylor, Mr. and Mrs. James Earl Scott, Kim and Kevin, Mrs. Jan Whitley and Jereme, Mr. and Mrs. Herchel Presley and Jody, Mr. and Mrs. Riley Presley, Jan Floyd, Jessie Presley, Tony Presley of Jackson, Miss., Mr. and Mrs. Larry Cole and Katy of Ripley and Mr. and Mrs. Franklin Windham, Greg and Brian. The Rev. and Billy Presley of Gates, N.C., were unable to attend.

Mrs. Ruth Hill had her

occasion were John Simmons of Memphis and Mr. and Mrs. Ronnie McCulley of Fort Worth, Texas.

Mr. and Mrs. Lindon Cartwright of Memphis were visiting with Miss Lula Cartwright and Mrs. Bernice Carroll during the weekend. While here they visited with Mr. Claude Cartwright, a patient at Aletha Lodge Nursing Home, and made pictures and a good hour of fellowship together.

Mr. and Mrs. Bill Bullard were host to a pre-Christmas dinner last Sunday. Those attending were Mr. and Mrs. Richard Bulimore and family of Walls, Miss., Mrs. Christine York of Crenshaw, Miss., Mr. and Mrs. W.T. Curtis of Senatobia, Mr. and Mrs. Jerry Armstrong and family, Mr. and Mrs. Aaron Hutchins and family and Jerry Armstrong and family, all of Booneville.

Mr. and Mrs. Minor Nixon of Iuka attended the Browning-Garner wedding at the Gaston Baptist church Friday night.

Mrs. Alma Starr of Greenville will spend the Christmas holidays with the H.V. Shackelfords and other relatives.

Goodwins Announce New Son

Mr. and Mrs. Kenneth G. Goodwin of Jackson, Miss., announce the birth of a son, Jacob Wesley, on Dec. 17, at the Mississippi Baptist Hospital in Jackson.

The maternal grandparents are Mr. and Mrs. Richard G. Coggin of Booneville. The paternal grandparents are Mr. and Mrs. Glen Goodwin, also of Booneville.

WINTER CLEARANCE

1/3 OFF

Wool Blazers

Skirts

Pants

Dresses

Bras

Panties

Jewelry

Purses

Lingerie

Leather Gloves

Textured Hose

Pat's Fashions

Booneville Shoe Store

AFTER CHRISTMAS SHOE SALE

LADIES' DRESS AND CASUAL SHOES

Connie-Easy Street-Flammante-Thom McAn

Reduced 30% to 50% Off Regular Price

LADIES' DRESS AND CASUAL BOOTS

Reduced 30% to 50% Off Regular Price

MEN'S SHOES, DRESS AND CASUALS

By Nunn Bush-Jarman-Hushpuppy - Thom McAn

30% to 50% Off Regular Price

GIRLS' BOOTS Reduced 30% to 50%

Shop Now And SAVE During

Booneville Shoe Store

After Christmas Shoe Sale

VISA

AFTER CHRISTMAS SALE

FORMALS

PANT SUITS

DRESSES

COATS

BLOUSES

SPORTSWEAR

ROBES

LINGERIE

MISCELLANEOUS

1/3 TO 1/2 OFF

Wright's Ladies' Apparel

112 WEST COLLEGE STREET — BOONEVILLE, MISS.

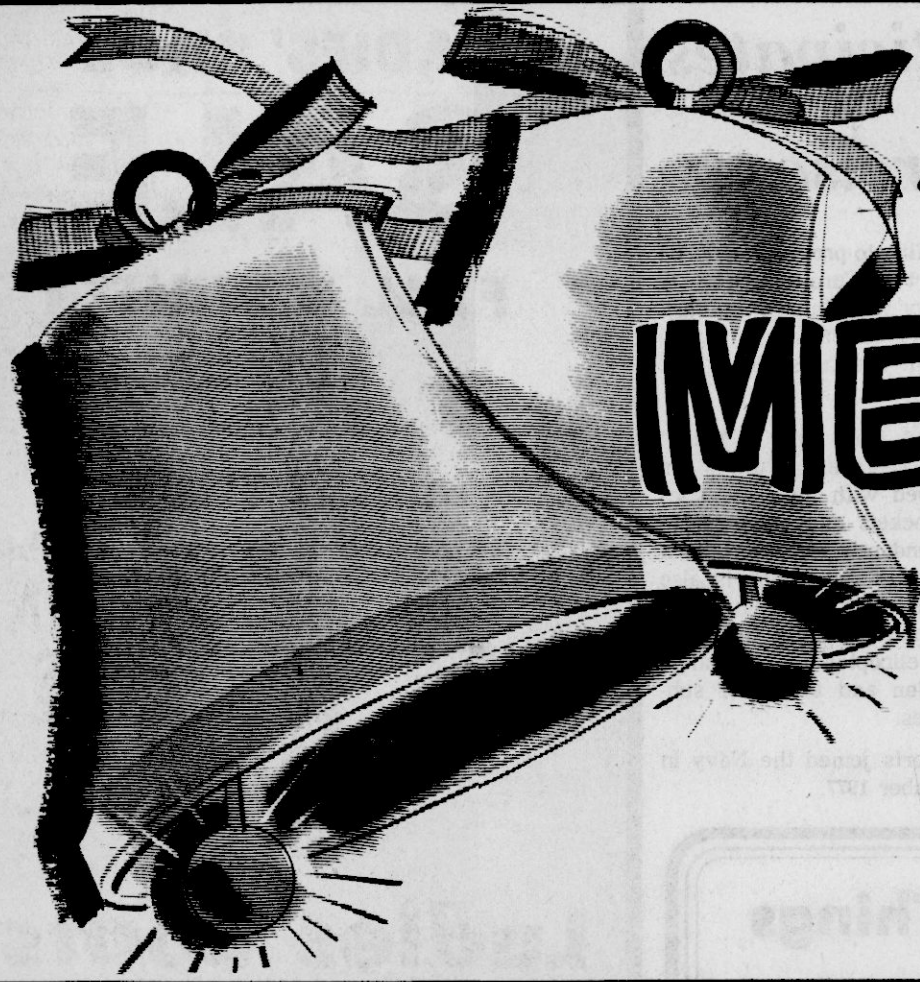

Ring Out The Old-Ring in The New!
WITH THESE TASTE-TEMPTING

MEAL-MAKERS

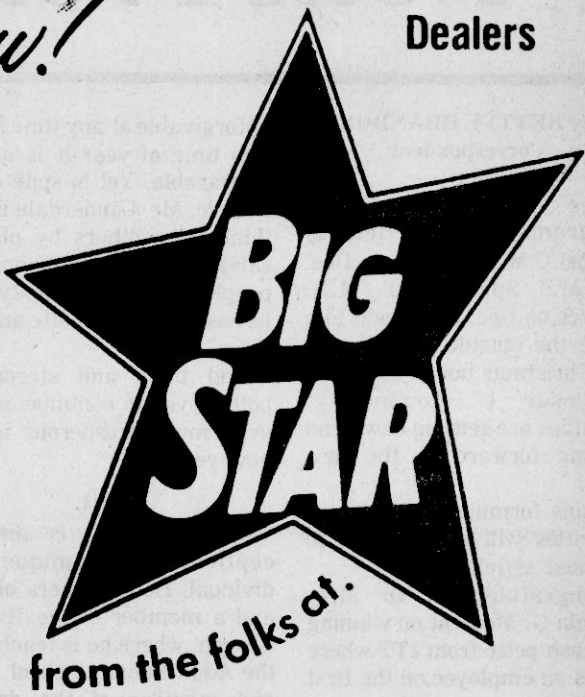

None Sold
To
Dealers

This Ad Good
Thru
January 2nd
1980
Quantity Rights Reserved

HAPPY
NEW YEAR
1980

MILK <small>HYDE PARK GALLON JUG LIMIT 1</small>	99¢	PEAS <small>Bush's Best Can Blackeyes</small>	4 <small>15 oz. Cans</small>	\$1
---	------------	--	-------------------------------------	------------

— HUNT'S SALE —		CHEX RICE, CORN, WHEAT	13-oz. box 89¢	BUSH SALE	15-oz. CAN 3/\$1.00
HUNT'S FRUIT COCKTAIL <small>15-oz. CAN</small>	59¢	MAXWELL HOUSE COFFEE <small>ALL GRINDS lb. bag</small>	\$2.99	BUSH GREAT NORTHERN BEANS <small>15-oz. CAN</small>	4/\$1.00
HUNT'S TOMATO JUICE <small>46-oz. CAN</small>	79¢	CARNATION MILK <small>13-oz. CAN</small>	2/88¢	BUSH PINTO BEAN <small>15-oz. CAN</small>	4/\$1.00
HUNT'S TOMATO SAUCE <small>8-oz. CAN</small>	4/\$1.00			SHOWBOAT PORK-N-BEANS <small>14 1/2-oz. CAN</small>	4/\$1.00
				DOUBLE LUCK GREEN BEANS <small>15-oz. CAN</small>	3/\$1.00
				ROSE-DALE WHOLE KERNEL CORN <small>17-oz. CAN</small>	3/89¢
				H'YDE PARK CUT YAMS <small>29-oz. can</small>	67¢

CHILI <small>KELLY'S WITH BEANS 16-oz. CAN</small>	59¢	SOUP <small>CAMPBELL'S TOMATO 10-oz. Cans</small>	4 <small>FOR \$1</small>
---	------------	--	---------------------------------

KRAFT ORANGE JUICE <small>1/2 gal. \$1.29</small>	GEISHA SLICED OR CRUSHED PINEAPPLE <small>2 oz. 59¢</small>	24 OZ. LOG CABIN SYRUP <small>COUNTRY KITCHEN each \$1.09</small>	SEALTEST ONION DIP <small>8 oz. 59¢</small>
WELCH'S CRANBERRY JUICE <small>40-oz. bottle 99¢</small>	COLONIAL POWDERED SUGAR <small>6-oz. BOX 2/89¢</small>	AUNT JEMIMA COMPLETE PANCAKE MIX <small>2-lb. box 99¢</small>	KRAFT PHILADELPHIA CREAM CHEESE <small>8 oz. 89¢</small>
HAWAIIAN PUNCH <small>RED ONLY 46-oz. can 77¢</small>	NESTLE'S CHOCOLATE MORSELS <small>12-oz. pkg. \$1.99</small>	CAMPBELL'S TOMATO SOUP <small>26 oz. 63¢</small>	BALLARD'S BISCUITS <small>PACK OF 4 10-CT. CANS 4/89¢</small>

POTATOES <small>U. S. No. 1 RED 10-LB. BAG</small>	99¢	TISSUE <small>Soft N' Pretty Bathroom 4-Roll Pkg.</small>	79¢
---	------------	--	------------

FRESH GREEN CABBAGE <small>lb. 17¢</small>	GOLDEN OR RED DELICIOUS APPLES <small>EXTRA FANCY lb. 49¢</small>	49-oz. box \$1.59	RONCO SPAGHETTI <small>12-oz. PKG. 2/89¢</small>
CELLO CARROTS <small>LB. BAG 2/49¢</small>	FLORIDA SEEDLESS RED GRAPEFRUIT <small>5-lb. bag \$1.19</small>	TRAIL BLAZER RATION ONLY DOG FOOD <small>25 lbs. \$3.65</small>	KRAFT 7 1/4-oz. BOX MAC. & CHEESE <small>3/\$1.00</small>
CANADIAN WAXED RUTABAGAS <small>lb. 19¢</small>	FLORIDA PASCAL CELERY <small>stalk 39¢</small>	JOB SQUAD TOWELS <small>jumbo roll 69¢</small>	MARTHA WHITE FLOUR or MEAL <small>5-lb. bag 89¢</small>

JOWLS <small>FRESH POUND</small>	39¢	BACON <small>BRYAN 12-oz. PKG.</small>	89¢
---	------------	---	------------

LEAN, BONELESS Beef Stew <small>lb. \$1.69</small>	BRYAN HAMS <small>DRY CURED 17-20 LBS. AVERAGE POUND \$1.29</small>	FRESH COUNTRY STYLE Backbones <small>lb. \$1.19</small>	SOUTHERN BELLE PICNICS <small>SLICED FREE POUND 89¢</small>
SOUTHERN BELLE Bologna <small>lb. \$1.19</small>		SOUTHERN BELLE Wieners <small>lb. bag 89¢</small>	
FRESH Pork Feet <small>lb. 39¢</small>		MOORE'S PORK Sausage <small>12-oz. pkg. \$1.29</small>	

We Give Quality Stamps <small>Mid-America's favorite Gift Stamps</small>	PORK CHOPS <small>FIRST CUTS POUND \$1.09</small>
---	--

FRESH EXTRA LEAN GROUND CHUCK <small>lb. \$1.79</small>	CENTER CUT PORK CHOPS <small>lb. \$1.39</small>	BREAKFAST CUT PORK CHOPS <small>lb. \$1.49</small>
--	--	---

 Walden-Rowland COUPON With this coupon & \$15 additional purchase excluding Milk, Tobacco & other purchase items HYDE PARK MILK <small>gal. jug 99¢</small> LIMIT 1 EXP. 1-2-80	NOTICE ONLY 2 MORE WEEKS LEFT TO COMPLETE YOUR CHINA SETS. THIS WEEK CEREAL BOWL	GOLDEN FLAKE Potato Chips <small>PLAIN or RUFFLES TWIN SIZE BAG 79¢</small>	32-oz. size COKE OR PEPSI <small>VARIETIES INCLUDED 6 FOR \$1.39 PLUS BOTTLES OR DEPOSIT LIMIT 3 CARTONS PLEASE</small>
--	---	--	--

News From Sunflower

By BETTYE BRANDON
Correspondent

The annual Christmas programs held at Beckley Chapel C.M.E. Church on Dec. 16, and Spring Hill M.B. Church on Dec. 23 brought to a close the outside activities of the Christmas holidays for the Sunflower community. Families are settling down and looking forward to the new year.

Plans formulated for future activities will be reported in the next article.

Congratulations to Mrs. Brenda G. Moment on winning the cash prize from ITT where she is an employee on the first shift.

Best wishes for the new year is extended to all of you, together with my sincere appreciation for the support, help and encouragement given in regards to this column. God bless each of you with health, peace, and happiness throughout the new year.

Once again I find myself at a loss for words to express the depths of my feelings to Mr. and Mrs. Leon Lauderdale in their great despair due to the recent vandalism of their business. They are personal friends and I know them to be a generous, kind and hard working people who have many times suffered loss because of their generosity. Malicious destruction is

unforgivable at any time but at this time of year it is almost unbearable. Yet in spite of his trouble, Mr. Lauderdale is still thinking of others by placing salvaged goods in the homes of people in the community who he feels will appreciate and use them.

God bless and strengthen both of you to continue and be even more prosperous in the new year.

CECIL

Cecil Brandon is an exceptional and unique individual. He is 54 years of age and a member of the Baptist Church, where he is teacher of the Adult Sunday School class and member of the deacon board. He attended the local high school and became an employee of the local newspaper during his first year of high school and has remained in this capacity for 33 years.

In the year of 1948 he was married to Bettye and together they agreed to set the world on fire. A period of six years elapsed and during this time three children were born and never ceased to be a source of pride and joy to both parents.

Cecil is a devoted husband and father, loyal and faithful in all things. His home, church and his job takes top priority in his life although he is actively involved in other activities.

He was a victim of polio when he was very young and after an operation at a Memphis hospital was able to walk with the aid of braces and after a time was able to walk without any artificial aid. He has suffered great physical and mental pain yet he is always happy. He has tremendous faith in God and relies on him completely for daily strength and guidance.

In the year of 1973, after many months of agonizing pain he agreed to undergo surgery in which the doctors gave only a very slim chance for recovery. The week that surgery was scheduled, Bettye received the news that a baby was on the way. For her, it was the end of the world, but the reaction of the family, and especially Cecil proved it otherwise.

The other children, now all grown up with families of their own were overjoyed. Cecil forgot his pain, put away his crutch and began to smile and sing off key again, the operation completely forgotten.

Bettye came out of her depression and self pity and realized that God was once again solving the Brandons' problems.

In January of 1974, Michael Lemois Brandon was born and Cecil grew a few more inches.

Mickey is a constant source of wonder and amazement to the family and the community but to Bettye he will always be the miracle child.

This year of 1979 has been a good year for the Brandons', though there is heartache because of problems in the life of one son. But with the knowledge that God is aware of this heartache, they know that soon, this too will pass.

Cecil and Bettye never set the world on fire, but together they have found happiness and a lasting love based on mutual respect, admiration and faith in God.

May He grant to you peace, happiness and love throughout the holiday season and the new year.

Till next week.

Area Students

Among Ole

Miss Grads

Among area students graduating from Mississippi State University in December, 1979, are Karen Coggins, Baldwin, BPA degree in accounting; Ila Regina Corbin, Rienzi, BS degree in Education; Barbara Lewis, Booneville; BA degree in Arts and Sciences; James Keith Sharp, Booneville, BS degree in Engineering; and Karen Ann Wright, BS degree in Education.

Graduation exercises will be held May 9, 1980, in Humphrey Coliseum.

Roberts Participates In Navy Exercises

CHARLESTON, S.C.—Navy Radioman Seaman Apprentice Terry L. Roberts, whose wife, Billie, is the daughter of Paul J. and Corral D. Hatfield of Route 2, Booneville, has returned from a deployment in the North Atlantic.

He is a crewmember aboard the frigate USS Brumby, homeported in Charleston.

During the two-month patrol, the Brumby participated in two major NATO exercises "United Effort" and "Ocean Safari 79", as part of a NATO strike Fleet. These exercises were designed to demonstrate and improve NATO's

capability to provide maritime support to Europe in time of crisis or war. Ships of his task group visited 25 different cities in eight countries during the deployment.

A 415 foot long "Garcia" class frigate, Brumby is equipped with guns, missiles and rockets and can operate independently or as part of a naval task force. She is also outfitted with a landing platform and normally carries a light helicopter for long range detection and attack of submarines.

Roberts joined the Navy in December 1977.

Greens 'N' Things

600 NORTH COLLEGE STREET

GIGANTIC AFTER

CHRISTMAS

SALE

SATURDAY, DEC. 29th

ONLY

EVERYTHING IN STOCK

1/2 PRICE

(This does not include Framing)

LADIES' SHOE

SALE

FALL & WINTER STYLES

FIRST PAIR

REGULAR PRICE

SECOND PAIR

\$1.00

Ladies' Boots

1/3 OFF

ALL SALES FINAL

Shackelford's Shoes

UPTOWN BOONEVILLE

Shop Our Want Ads
For Fast Results!

INDIVIDUAL RETIREMENT ACCOUNT

A TAX BREAK FOR THE ORDINARY GUY.

It's time the man on the street had a chance at a decent tax break, and it's here in a Bank of Mississippi Individual Retirement Account (IRA).



If you are not presently covered by a retirement plan, you can qualify for a valuable tax advantage.

Your deposits up to \$1,500 a year earn 8%, compounded quarterly—and you pay no tax on

the interest earned until you begin withdrawing the money—as early as age 59½. And when you retire, your income, and your taxes, probably will be much less.

Ask any Down to Earth Banker about your tax break. If you qualify, you're tax dollars ahead.

For an example of how you can save, check the chart below.

BANK OF MISSISSIPPI

Member FDIC

Comparison of taxed versus tax-free savings.

	— in savings compounded quarterly @ 25% tax rate	— in IRA compounded quarterly tax free
\$1,500 year at 8%		
10	\$15,878	\$23,790
20	\$44,801	\$76,316
30	\$98,610	\$192,250



TALENT WINNERS—This group of young ladies from Prentiss County were winners in the Christmas Bell pageant held Nov. 10 at the Civic Auditorium in West Memphis, Ark. They are all students of Glenda Wheeler. From left, they are Chrystal Dawn Richardson, 2nd place in Princess Division; Ginger Gifford; Jeanne Chaffin; Karen Koon, 1st place Junior Division; Sharon Gifford, 1st alternate Senior Division; Missy Roper; and Mitzi Huddleston, 2nd alternate Little Miss Division. Ginger, Chrystal, Jeanne, Missy and Mitzi won first place as a group in the talent show.

ANCOCK

fabrics

PHONE 728-8242

DOWNTOWN BOONEVILLE

Year End SALE

FRIDAY NIGHT
5:00 TIL 8:00 P.M.

30% OFF

ALL WOOL & WOOL-BLENDS-VELOUR-SUEDE
LARGE SELECTION

New Years Day Only

25% OFF

Every Item In In The Store
INCLUDING PATTERNES- NOTIONS - YARN
DOES NOT INCLUDE MACRAME SUPPLIES

9:00 A.M. TIL 5:30 P.M.

WEATHER: SUNNY AND BRIGHT FOR
SMART SHOPPERS WHO TAKE
ADVANTAGE OF THESE SAVINGS

EIGHT BIG DAYS!
DECEMBER 27 - JANUARY 5

LATE REPORT: CUSTOMERS REPORTED
GATHERING AROUND DICKERSON'S
FOR THIS EVENT

DICKERSON'S CLASSIFIED CLEARANCE

Your Key To Savings

1. BEDROOM
2. BEDDING
3. ACCESSORIES
4. DINING
5. LIVINGROOM
6. MISCELLANEOUS

WE GUARANTEE
EVERY ITEM IN
STOCK AT THE
TIME THIS AD
WAS PREPARED

1. Bedroom

Bedroom Suites

by FOREST
PINE FINISHED
DRESSER, MIRROR,
5-DRAWER CHEST,
HEADBOARD & FRAME
REG. \$799.95
\$399⁰⁰
CASH ONLY

"WICKER-WEAVE"

ALL WOOD BEDROOM
GROUP WITH FAMOUS
DIXIE QUALITY
REAL WICKER ACCENTS
COMPLIMENT BEIGE
BROWN FINISH
NIGHTSTAND INCLUDED
REG. \$1460.00
\$730⁰⁰
CASH ONLY

Mr. PINE

by FOREST
COMPLETE STOCK OF
MR. PINE BEDROOM
PIECES ON SALE

- 3 Different Dressers
 - 4 Different Chests
 - 2 Different Nightstands
 - 2 Different Desks
 - 2 Different Bunks
 - 3 Different Beds
- ALL IN WARM CANDLE
LIGHT PINE FINISH
WITH FORMICA TOPS.
SELECT THE PIECES
THAT SUIT YOUR ROOM
AND SAVE WITH
25% OFF

LANE

"ROYAL COLONY"
COMPLETE BEDROOM
ENSEMBLE. RICH PECAN
WITH WICKER ACCENTS
REG. \$1460.00
SALE **\$990⁰⁰**

FRISCO BEDROOM GROUP

WITH TRIPLE DRESSER,
TWIN MIRRORS, CHEST,
HEADBOARD, FOOTBOARD,
METAL RAILS
FORMICA TOPS
ENGLISH OAK FINISH
REG. \$399.95
\$299⁰⁰

EVERY ITEM
PRICED TO SELL
FAST
SHOP EARLY!

DIXIE

"CAMPAIGNER"
TAMBOUR HEADBOARD
AND FRAME.
FULL OR QUEEN 1-ONLY
REG. \$170.00
\$75⁰⁰
CASH ONLY

2. Bedding

DISCONTINUED COVER BEMCO

COMFA PEDIC MAJESTIC
ONLY TWINS, QUEEN,
KING, REMAINING

1/2 PRICE
CASH ONLY

ENTIRE STOCK OF
SIMMONS
BEAUTY REST
REGULAR FIRM,
EXTRA FIRM

30% OFF
FULL & QUEEN ONLY

1 SET
**BANNER
BEDDING**
QUEEN SET WITH
FOUNDATION
REG. \$129⁹⁵
\$279.95
CASH ONLY

WE HAVE 2 OR 3 BABY
BED MATTRESSES LEFT

1/2 PRICE

BEMCO

MATTRESSES AND BOX
SPRINGS
ENTIRE STOCK
20% OFF

3. Accessories

SELECT GROUP
LAMPS
REG. \$14.95-\$49.95
\$5⁰⁰ EACH
CASH ONLY

ENTIRE STOCK
OIL PAINTINGS
MIRRORS
1/3 OFF

LAMPS



CERAMIC
GLASS
BRASS
ENTIRE STOCK
1/3 OFF

ORIENTAL
TABLE TOP SCREEN
REG. \$80.00
\$30⁰⁰

4. Dining

BAR STOOLS
CHROMCRAFT
WICKER BACKS,
ADJUSTABLE HEIGHT
REG. \$110.00
\$75⁰⁰

**DICKERSON'S WILL BE
CLOSED TUESDAY,
JANUARY 1st.
TO WATCH THE BOWL GAMES
AND REST FROM THIS
CLEARANCE!**

SK PRODUCTS

PINE FINISHED WOOD
DINETTE WITH FORMICA
TOP, 6 CHAIRS,
MATCHING
BUFFET/HUTCH
REG. \$899.95
\$445⁰⁰
CASH ONLY

STONEVILLE

7-PC.
DINETTES
REG. \$259.95
\$189⁹⁵

ATTENTION

**TODAY - WHEN EVERY DOLLAR
MUST COUNT - COUNT THE
DOLLARS YOU'LL SAVE AT BOTH
STORES!**

BARGAIN HUNTERS - IT'S CLEAN UP TIME AT DICKERSON'S.
TO PREPARE FOR INVENTORY, OUR STORE'S CLASSIFIED
CLEARANCE IS DESIGNED TO MOVE OUT HUNDREDS OF
NAME BRAND ITEMS. ALL 1/2-PRICE ITEMS ARE "CASH ONLY"
AND WE CANNOT ACCEPT TRADE-INS DURING THIS SALE.
WE WILL BE GLAD TO DELIVER ANY ITEM TO YOUR HOME.

GLASS TOP DINING ELEGANCE

by CHROMCRAFT
THE FINEST IN QUALITY
CONSTRUCTION.
HALF INCH GLASS TOPS
FLOAT ABOVE CHROME
BASES. WOVEN RUSH
BACKS AND
UPHOLSTERED SEATS
7-PIECE REG. \$1370.00 **\$890**
5-PIECE REG. \$890.00 **\$690**

5. Livingroom

QUILTED COTTON PRINT
SLEEPER
BY BROOKWOOD
TRADITIONAL DESIGN
INNERSPRING MATTRESS
REG. \$640.00
\$450⁰⁰
QUEEN SIZE

BROOKWOOD
LOOSE CUSHION
SLEEPERS
BURGUNDY VINYL
PERFECT FOR FAMILY
ROOM

SOFA REG. \$430.00 **\$290**
SLEEPER REG. \$530.00 **\$390**
CHAIR/OTTOMAN **\$190**

GREEN/GOLD
2-PIECE
LIVING ROOM
NORWALK
QUALITY CONSTRUCTION
SOAP-WATER
CLEANING
SOFA/CHAIR

REG. \$350⁰⁰
\$490.00

RED

3-PC. TABLE SET
DIRECT FROM HOLLYWOOD
CALIFORNIA!
WE SOLD A TRUCK
LOAD AT \$269.95
ONLY 1 SET
\$50⁰⁰ CASH ONLY

ASSORTED
END-COFFEE
TABLES
1/2 Price CASH

NORWALK
CONTEMPORARY STYLE
100% NYLON TAN WITH
RAISED GEOMETRIC
DESIGN
2-PC.
REG. \$710.00
\$490⁰⁰

SWIVEL ROCKERS

BY NORWALK
● Assorted
Covers
● 2 Year
Guarantee
● Arm
Covers
REG. \$199.95
\$149⁰⁰

SOFA/CHAIR BUCKET SEAT

IN BROWN VINYL
REG. \$489.95
\$245⁰⁰ CASH

THANK YOU

FOR MAKING 1979 ANOTHER RECORD-SETTING YEAR
AT DICKERSON'S. OUR FAMILY WISHES YOUR
FAMILY A PEACEFUL HOLIDAY AND MUCH
HAPPINESS IN THE COMING YEAR
**MARSHALL DICKERSON
&
HUGH DICKERSON**

NORWALK
TRADITIONAL
GREEN/IVORY
PATTERNED VELVET
LIVING ROOM
REG. \$890.00
\$445⁰⁰ CASH ONLY

LANE

"FONTANA"
TRADITIONAL
"NOVACRAFT"
CONTEMPORARY
TABLES
1/2 PRICE CASH

HOMECAST
SWIVEL CHAIRS AND
OTTOMAN
REG. \$219.95
\$150.00 EACH

GREAT ROOM ENVIRONMENTAL COLLECTION by GIBSON



ENTIRE GROUP
1/2 PRICE
CASH ONLY

NORWALK
BROWN VINYL
SOFA/CHAIR
SLIGHTLY DAMAGED ON
UNDERSIDE OF CUSHION
2-PC.
REG. \$490.00 **\$350⁰⁰**

LOVE SEAT

by BROOKWOOD
HERCULON COVER
REG. \$280.00
\$100⁰⁰ CASH

ROUND
GLASS/CHROME
COFFEE TABLE
BASSETT MIRROR
ORIGINAL \$169.95
\$50⁰⁰ CASH
1 ONLY

SMOKED GLASS
TABLES
SET OF 3
REG. \$269.95
\$125⁰⁰ CASH

LARGE GROUP
LIVING ROOM
CHAIRS
CASH **1/2 PRICE**

6. Miscellaneous

STUDENT'S
**ROLL-TOP
DESK**
BURL FINISHED
REG. \$59.95 **\$29⁹⁵** CASH

METAL CABINETS

ENTIRE STOCK
25% OFF

CURIO CABINETS

LIGHTED, ADJUSTABLE
GLASS SHELVES
3 FINISHES
REG. \$189.95
\$69⁹⁵ CASH!

CEDAR CHESTS

ENTIRE STOCK
25% OFF

WICKER SETTEE

2 CHAIRS, TABLE
GREEN FLORAL CUSHION
4-PC. ORIGINAL \$790.00
\$490⁰⁰

ALL ITEMS SUBJECT TO PRIOR SALE

NOSTALGIA ROCKERS

WALNUT FINISH WICKER
SEAT/BACK
REG. \$99.95 **\$69⁹⁵**

WALL SYSTEM

by LANE
CHERRY WITH MODULAR
DESIGN
ALL 8 PIECES
REG. \$950.00
\$425⁰⁰ CASH ONLY
PERFECT FOR FAMILY
ROOM

SEE WHAT HAPPENS
WHEN YOU READ ALL
THE FINE PRINT-WE'VE
SET ASIDE
**50 BOTTLES
OF MOHAWK
FURNITURE POLISH**
FOR THE 1st
50 PEOPLE WHO
ASK FOR THEM
FREE!

DICKERSON FURNITURE COMPANY

UPTOWN BOONEVILLE

(601) 728-5541

SERVING NORTHEAST MISSISSIPPI FOR 35 YEARS

News From Your County Agent

By W.H. HADEN
County Agent
Soybean Seed Quality
Good

Farmers should have high quality soybean seed for planting in 1980. Recent tests by the State Seed Testing Laboratory at Mississippi State University and other private labs show that germination of Mississippi-grown soybeans seed is exceptionally high. Accelerated aging tests also indicate quality is good. Samples should be adequate.

Yellowed Leaves

If your houseplants have yellowed leaves, they may be the result of overwatering, poorly drained potting soil or insufficient light.

To help prevent this problem, provide plants plenty of light. Don't overwater them in low light areas. For

better drainage, use a light, loose soil mixture of equal parts of builder's sand, sphagnum moss and loamy soil.

Following these procedures will increase your chances of growing green, healthy plants.

Farmweek

Updates on the Mississippi catfish industry and weed control in 1980 will highlight the January 7 edition of Farmweek at 7:30 p.m. on Mississippi Educational Television.

Farmweek Reporter Tyson Gair will interview Extension Wildlife Specialist Dr. Tom Wellborn about the catfish situation. Reporter John Winfield will talk with Extension Agronomist Dr. Wayne Houston about changes in weed control recommendations in Mississippi for 1980.

There will be no Farmweek program on December 31.

Notes From Your Home Economist

By CLAIRE T. ROSS
Extension Home Economist

Then clean with an acid mixture such as one quart water with one teaspoon white vinegar, or use club soda.

Nail Polish or Rubber Cement: Wipe up as much as possible. Then use regular nail polish remover, without lanolin, applying with an eye dropper. Wait a few seconds, then blot with a cloth. Repeat until all material is removed.

Cigarette burns: If burn area is small and damaged only at top of pile, snip off charred ends with manicure scissors, and then brush.

In addition to these tips: You must: remove excess cleaning solution by blotting with a sponge or cloth clamped in water and repeating until all residue is removed; dry carpet by placing a half-inch white pad of absorbent tissues or cloth to absorb the moisture; brush pile up after carpet is dry.

(3) Has anyone thought of a way to make vacuuming easier?

-Use a rotating rug cleaner brush attachment.

-Set vacuum cleaner for a height that gives slight resistance to pushing and pulling over carpet.

-Do heavily trafficked areas daily; other areas weekly, going over those areas two or three times.

NOTE: Reference to commercial products or trade names is made with the understanding that no discrimination is intended of other products which may also be suitable.

CARPET CARE: QUESTIONS AND ANSWERS

Here are three that keep getting asked:

(1) A professional carpet cleaner says he can give my carpeting a treatment of "Scotchgard" Protector in my home. I thought that could only be done at the carpet mill.

You're both right. Many carpets are treated at the mill. And now there is a professional maintenance program that lets you have carpeting cleaned in your home, and then given an application of "Scotchgard" Brand Carpet Protector.

This finish helps make the carpet soil resistant and also enables stains and spills to be spot-cleaned more easily by conventional cleaning techniques. Make sure the professional is authorized to apply the 3M finish.

(2) Help! There is this spill...

Clean it up immediately! As a rule of thumb the spot should be blotted with cold water and a mild detergent, rinsed with a sponge, and then blotted dry. For special problems:

Animal accidents: Blot up as much as possible. Dilute the stain by cleaning with a cloth dampened with plain water.

Farm Wrapup

Year's Soybean Harvest Is Good

MISSISSIPPI STATE—Soybean harvest is complete. "The weather has been excellent, which is an indication that seed quality should be good also," says Dr. Charles Baskin, Mississippi Cooperative Extension agronomist. "Of soybeans tested so far, germination appears to be quite good, indicating that seed quality of this year's soybean crop will be good."

on actual seed count, it would be higher.

The immature seed appear to be somewhat lighter than usual and should clean out easily when seed are acid delinted or flame delinted. Because of the immature seed situation, seedsmen and farmers should expect a higher cleaning loss than usual if seed are upgraded as much as possible in the cleaning process.

As much of the immature seed should be cleaned out as possible, because the quality of these seed is poor. Many will germinate now but will fail to germinate by planting time. They are also more likely to be damaged in processing. This results in low quality or dead seed after processing. A 20 percent or higher cleaning loss may be profitable.

"The seed remaining after immatures are removed appear to be reasonably good quality seed," says Dr. Baskin. "Have your seed tested before they are processed to know what you have and how it should be processed," he adds.

Cottonseed apparently have quite a few immature seed. This is not a surprise to experienced seedsmen. The cool weather in September, combined with the late crop in many instances, and some early defoliation, added up to immature seed. Immaturity is running somewhere between 10 and 20 percent by weight in most lots of cottonseed. Based

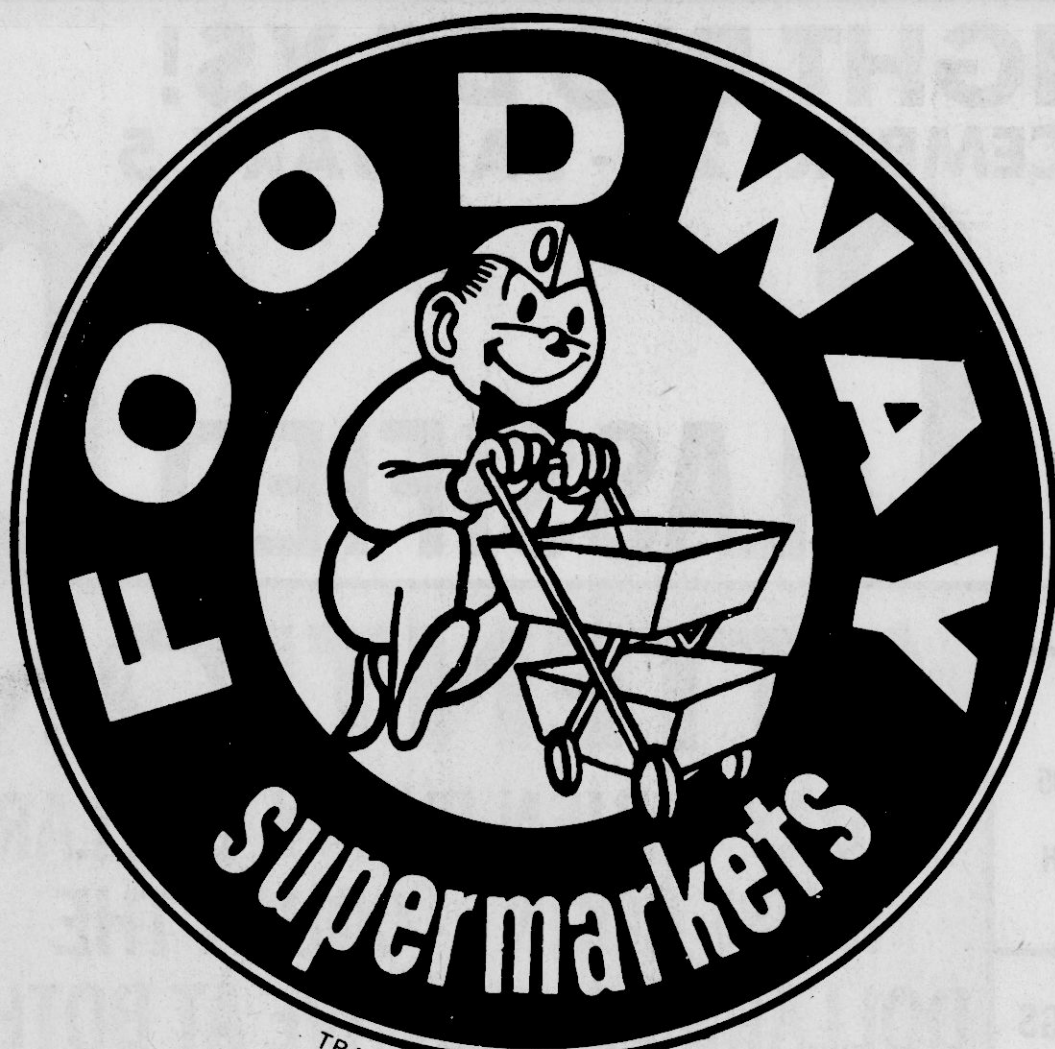

YOUR HOME TOWN SUPER STORE!

FRESH LEAN
PORK
**Spare
Ribs**
\$1.18
LB.

FRESH LEAN
PORK ROAST
BOSTON BUTT
LB. **98¢**
FRESH LEAN
PORK STEAK
LB. **\$1.18**



WEST VIRGINIA
BACON
VACUUM PACK
\$2.18
1 1/2 LBS.



HELM'S WH
SAUS
LB.
CELEBRITY IMP
HA
8 OZ.

Hunt's Sale!

HUNT'S
**Tomato
Juice**
46 OZ.
68¢

HUNT'S SOLID PACK
Tomatoes
14 1/2 OZ.
2/88¢

ORVILLE 30 OZ.
POPCORN \$1.78

HUNT'S
**Tomato
Sauce**
8 OZ.
4/\$1.00

HUNT'S
Ketchup
44 OZ.
\$1.18



BRYAN
CHILI
WITH BEANS
15 OZ. **58¢**

LUCKY LEAF 64 OZ.
APPLE JUICE \$1.48

DOUBLE LUCK CUT 28 OZ.
Green Beans 2/88¢

JOY DISH
Detergent 12 OZ. 3/88¢

Welch's Grape
JELLY 2 Lb. Jar 98¢

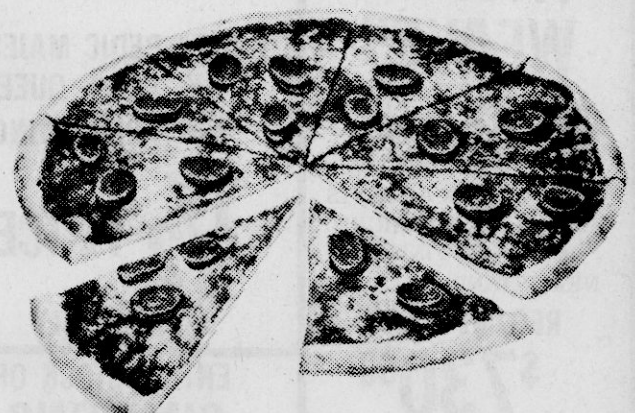

SUNSHINE
CHEEZ-ITS
10 OZ. **68¢**



PRIDE OF ILLINOIS GOLD
CORN
Whole Kernel or Cream
303 CANS

3/\$1 2/88¢
LBS.

SOLID OLEO
Margarine



PARKAY QUARTERS

58¢
LB.

Dairy Foods
PILLSBURY SWEETMILK OR BUTTERMILK
Biscuits 4 PACK 98¢
KRAFT AMERICAN SINGLES
CHEESE 12 OZ. \$1.28

STARKIST CHUNK LITE
Tuna
6 1/2 OZ.

78¢

SUNFLOWER
Corn Meal
5 LB. BAG

88¢

Prices

BRYAN

Bo

P

(Water
Adue

HELM'S WH

SAUS

\$

LB.

CELEBRITY IMP

HA

\$

8 OZ.

\$

\$

\$

\$

\$

\$

\$

\$

\$

\$

\$

\$

\$

\$

\$

\$

\$

\$

\$

\$

\$

\$

\$

\$

\$

\$

\$

\$

\$

\$

\$

\$

\$

\$

\$

\$

\$

\$

\$

\$

\$

\$

\$

\$

\$

\$

\$

NEW YEAR

Good Thursday, Dec. 27 Thru Wed., Jan. 2

SLICED
Logna 12 OZ. **\$1.18**

BRYAN SLICED SLAB
Bacon LB. **99¢**

JACK RABBIT
BLACK EYE PEAS 5 LB. BAG **18¢**

SUNFLOUR
SELF RISING OR PLAIN
FLOUR 5 LB. BAG **88¢**

SMOKED WHOLE
PICNICS
88¢ LB.



WE...
WELCOME
**FOOD
STAMPS**

KRAFT
MIRACLE WHIP
32 OZ. **\$1.28**

PUFF'S ASSORTED
FACIAL TISSUE
200 COUNT **79¢**

JEFFY
PIE CRUST MIX
8 1/2 OZ. **4/\$1.00**

WHOLE HOG
AGE **\$1.38**
SORTED SLICED
AM **\$1.78**
SUNNYLAND GOODTIMERS
FRANKS 12 OZ. **99¢**
SUNNYLAND BABY LINK
SAUSAGE 10 OZ. **99¢**

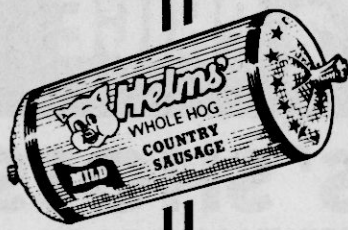

BRYAN
WIENERS
LB. **\$1.38**

U.S.D.A. CHOICE BONELESS
STEW BEEF
LB. **\$1.88**

U.S.D.A. CHOICE
CUBE CHUCK
STEAK
LB. **\$1.98**

FROZEN FOODS
PIZZA 13 1/2 OZ. **98¢**
RY'S POOR BOY
sandwich 14 OZ. **\$1.38**
V Dinners 11 OZ. **58¢**
ot Pies 8 OZ. **3/98¢**

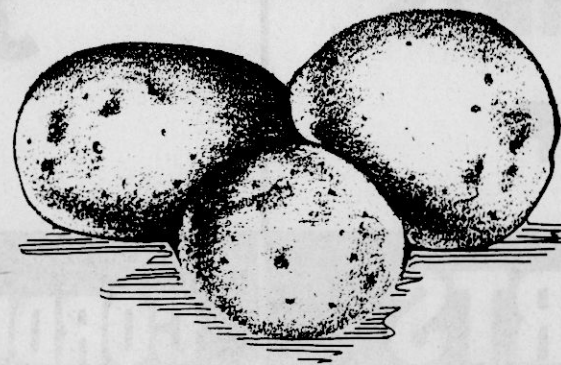

Red Potatoes
10 lbs. **\$1.17**

Tomatoes QUART **87¢**
Yellow Onions POUND **17¢**



Large Head Lettuce **37¢ each**
Rutabagas POUND **17¢**

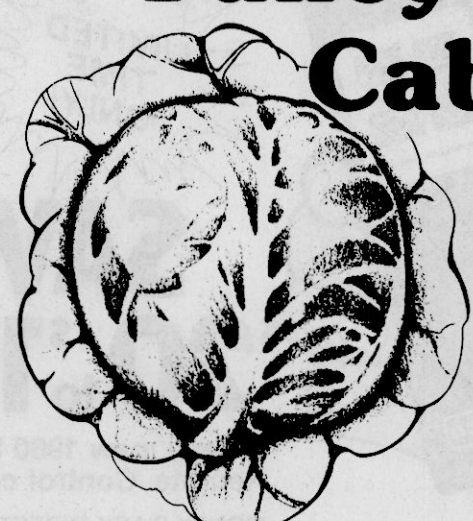

Fancy Green Cabbage POUND **17¢**

FOODWAY
HOMOGENIZED
MILK
98¢
Limit one with
\$10 or more purchase.

KRAFT 1,000 ISLAND
DRESSING 16 OZ. **99¢**
BES PAK 30 GAL.
TRASH BAGS 10 CT. **98¢**
LAUNDRY DETERGENT
BOLD KING SIZE **\$2.68**

Health & Beauty Aids
TOOTH PASTE
CLOSE-UP 4.6 OZ. **98¢**
Q-TIPS 88'S **68¢**
MOUTHWASH 24 OZ. **\$1.98**
LISTERINE **\$1.98**
SUPER HOLD PUMP
VITALIS 5 OZ. **\$1.69**



CRISCO
3 LB. CAN **\$1.98**

JIM DANDY
DOG FOOD 25 LBS. **\$5.98**

STORE HOURS:
SUNDAY THRU THURSDAY
8:00 A.M.-8:00 P.M.
FRIDAY & SATURDAY
8:00 A.M.-9:00 P.M.
FOODWAY WILL BE OPEN ALL DAY
NEW YEARS DAY.

BUSH'S FRESH
BLACK EYE PEAS
15 OZ. **3/88¢**



ATTEND CONVENTION—The Mississippi School Food Service Association Convention was held at the Coliseum Ramada Inn in Jackson, Mississippi November 9, 10 & 11. Those attending from District 7 were (from left) to right front row, Dot Stegall, Ruth Hilliard, Linda Payne. Back row, Helen Coker, Willie Via, Cleon Hill, Luene Waycatter, Dorothy Schuer.

New Section Of Natchez Trace Now Open

Four miles of additional Natchez Trace Parkway in northeast Mississippi between U.S. Hwy 45 north of Tupelo and Miss. Hwy 361 at Saltillo were scheduled to open Tuesday, Dec. 18, according to Superintendent C.W. "Jack" Ogle.

Ogle explained that the new section of the parkway is centerline striped and most of the slopes have been graded and temporarily seeded. However, some final seeding and shoulder work cannot be completed until next spring in warmer weather. This will require a brief closing of the

section to allow the contractor to complete the work.

"Opening the new section of the parkway will save a lot of time for people traveling between Mississippi and Alabama," said Ogle. He explained that the 54-mile detour between Kirkville and the parkway in Alabama at U.S. Hwy 72 is signed along the way and at every intersection.

Mississippi Highways 371, 4, and 25 and U.S. Hwy 72 serve as the connecting routes.

Because the design speed on the new parkway north of Tupelo is lower and wildlife frequently crosses the road, Ogle cautioned motorists to be

alert while driving it. Rangers will patrol this new road regularly in order to assist visitors.

Ogle mentioned that considerable progress is being made in closing the gap between Mississippi and Alabama. Ten more miles in Mississippi and eight miles in Alabama are under contract and the remaining 10 miles in northeast Mississippi and four miles in Alabama are funded.

Completing these 34 miles would provide continuous parkway over 300 miles in length between Jackson, Miss., and Jackson Falls, Tenn.



Security Advice

By Robert L. Bigsby
Certified Locksmith

Why Don't You Like Key-In-The-Knob locks?

Because they are so easy to defeat! The insides can be pulled out the front of the lock in seconds in at least four very popular home locks. Almost all can be wrenched or twisted off, again in seconds. Believe it or not plastic parts are used in some very well known brands.

Locks using latches or improperly installed dead-latches (not to be confused with dead Bolts) can be opened by forcing the latch back with a credit card or like material.

I have already mentioned the possibility of a lock-out with a key-in-the-knob lock. If that

were not enough, most latches extend 1/2-inch or 3/4-inch from the door. If the frame is loose, as little as one quarter inch may be securing your door—not much resistance to a swift kick!

I could go on, but if you're not convinced, you won't be until you or your neighbors learn the hard way. You can learn by your own experience or someone else's, best of luck either way.

What is a Closed-Circuit Alarm System?

A closed-circuit system sounds an alarm if a wire, switch or contact breaks, opens or fails to make contact. An open-circuit system, on the other hand, sounds an alarm when a switch is closed, similar to a door bell system.

Although each is widely used and has certain advantages, the closed-circuit system is said to be 'supervised' because if a wire is cut, or a switch fails to make contact, the system cannot be armed until repairs are made.

A similar malfunction in an open-circuit system would not be as readily detected.

Magnetic switches used on doors, are almost exclusively designed for close-circuit operation. Mat switches, used under carpets, are used in open-circuit systems.

Most modern alarm control panels, have provisions for using both type of circuits at the same time, allowing greater flexibility.

What is a Local Alarm?

A local alarm sounds a bell or siren on the premises where the break-in occurs. The element of surprise is lost for police answering the call, but the noise is usually disturbing enough to drive intruders off before they have a chance to steal.

Other options might include, a wireless 'buddy-system' that would silently alert your neighbor, a central alarm system, where an alarm is sent over leased telephone lines that are

continually monitored by an alarm company for a monthly fee, or a digital dialer that sends a silent alarm over normal telephone lines to numbers you program into the dialer's memory.

For greater effect, local and silent alarms are frequently used together.

My key is worn and doesn't work very well. Will a new duplicate help?

Probably not if the key is badly worn. The lock will have to be re-keyed, replaced or a new key will have to be made to the manufacturer's dimensions.

The cheapest, is the latter, if the lock is in good shape. The cost is about double the cost of a regular duplicate. Normally a good duplicate is an exact copy of the first key, if it's useless your new duplicate can't be much better.

Try lubricating your lock with WD-40 first and see if that helps.

AFTER CHRISTMAS CLEARANCE!

ALL SALES CASH

MEN'S SUITS

1/2 PRICE

LADIES' DRESSES

1/2 PRICE

MEN'S SWEATERS

1/2 PRICE

LADIES' SHOES

NONE HIGHER THAN \$15.88

\$35.50
VALUES

\$15⁸⁸

MEN'S DRESS SHIRTS

1/3 OFF

MEN'S STYLE

JEANS

1/2 PRICE

MEN'S KNIT SHIRTS

1/2 PRICE

MEN'S & WOMEN'S CORDUROY BLAZERS

\$29⁸⁸

MEN'S COATS—1/3 OFF

LADIES' CENTER STAGE—FALL GROUP—1/2 PRICE

LADIES' WOOL COATS—1/2 PRICE

LADIES' ALL WEATHER COATS—\$46.88 VALUES TO \$67.50

LADIES' SWEATERS—1/2 PRICE

LADIES' BLOUSES—1/3 OFF

LADIES' SKIRTS—1/3 OFF

LADIES' SUEDE PANTS—1/2 PRICE

GROUP LADIES' ROBES—1/3 to 1/2 OFF

LADIES' BOOTS—1/2 PRICE

CHILDREN'S BOOTS—\$9.88

CHILDREN'S SPORTSWEAR—1/3 OFF

TUXEDO
RENTAL
SERVICE

GRAY'S

DEPARTMENT STORE

UPTOWN BOONEVILLE

ALL
SALES
CASH

RCA's Remarkable Remote SALE

LIMITED
TIME
ONLY!

SAVE
\$20 to \$100

on any new 1980 RCA Remote Control color TV

MONEY BACK DIRECT FROM RCA

RCA's finest ChannelLock remote control color TV can be yours at savings of \$20, \$30, \$60—up to \$100! Choose from the complete new 1980 RCA remote line, including 13", 17", 19" and 25" diagonal screen sizes. Just fill out the certificate you get when you buy one of the eligible models and send it to RCA with proof of purchase. You'll receive a check from RCA in about six weeks.

Models: ED339R, 398R, FD468R, 488R, 498R, 530R, GD760R, 784R, 765R, 768R, 930R, 935R, 936R, 938R, 980R, 985R, 988R.

OFFER ENDS DECEMBER 31, 1979.



RCA ChannelLock remote control Turns set on and off, adjusts volume and changes channels—all from the comfort of your chair. It's all-electronic—no need to fine-tune ever.

HOLDER'S TV & APPLIANCES

901 EAST CHURCH STREET
BOONEVILLE — PHONE 728-6283



Earl Padgett, left, and Don Jones, SCS Conservation Technician, look over the terrace system with pipe outlets that Earl installed on his farm in the spring of 1979. Like all other farmers who have used the new system, Earl says he's pleased with the results. During the year a total of 31,787 feet of terraces and 5,849 feet of underground pipe outlets was installed to help prevent soil erosion on sloping cropland. A total of 2,355 acres of cropland was adequately protected through the application of conservation measures in 1979.



Wayne Breedlove, of the Hills Chapel Community, is shown above examining a stand of wheat that was planted this fall on a sloping cropland field. Wayne, like many other Prentiss County farmers, is taking advantage of a stronger wheat market and double-cropping many of their fields. Cooperators are encouraged to use minimum tillage crops such as winter wheat or drilled soybeans to reduce erosion on our sloping croplands. Winter wheat is especially helpful as a soil conserving crop since it protects the soil during winter and spring when heavy rainfall is a severe erosion hazard.



Frank Davis checks the stand of tall fescue grass and white clover on a pasture he established this year in the Blackland community. Tall fescue and clover combinations are well adapted to the heavy clay soils found in this part of the county and offer an excellent source of cool season grazing. Prentiss County farmers established 37 acres of new pasture with financial assistance through the ACP and RC&D programs in 1979. District cooperators also took advantage of technical help available in planning complete forage management systems and carried out management practices on 1,044 acres of pasture and hayland during the year.



Billy O. Spain, right, and son, Bill, inspect a bale of common bermudagrass hay produced on a formerly steep cropland field that was converted to grass in the spring of 1979. Approximately 4000 acres of Class VI and VII sloping land needs converting to permanent vegetative cover to prevent severe soil erosion and maintain productivity of the soil. In 1979, district cooperators planted 211 acres of severely eroding land to adapted grasses and legumes.

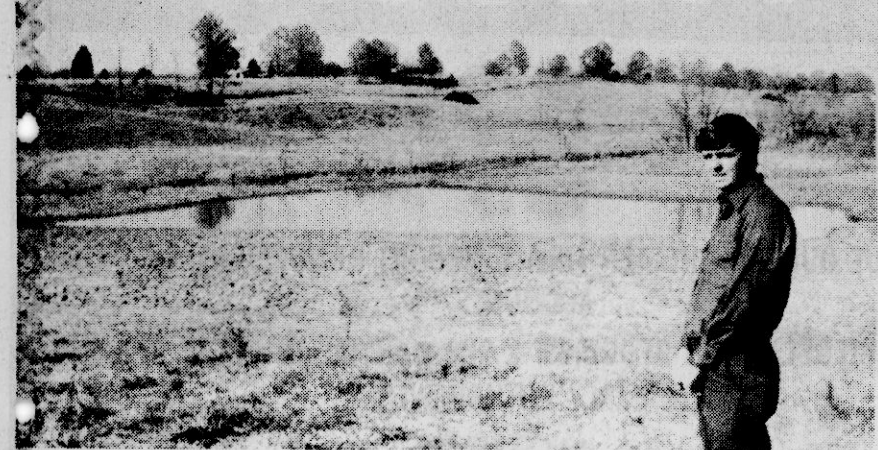

Ronny Rowland constructed the pond seen behind him to provide livestock water and allow him to rotate grazing between pastures. Ronny carries out an intensive management system on his fescue, bermudagrass, and clover pastures, and an adequate, dependable source of water is very important. County landowners constructed 25 farm ponds during 1979 with technical help from the District and financial assistance through the Agricultural Conservation Program, administered by ASCS.

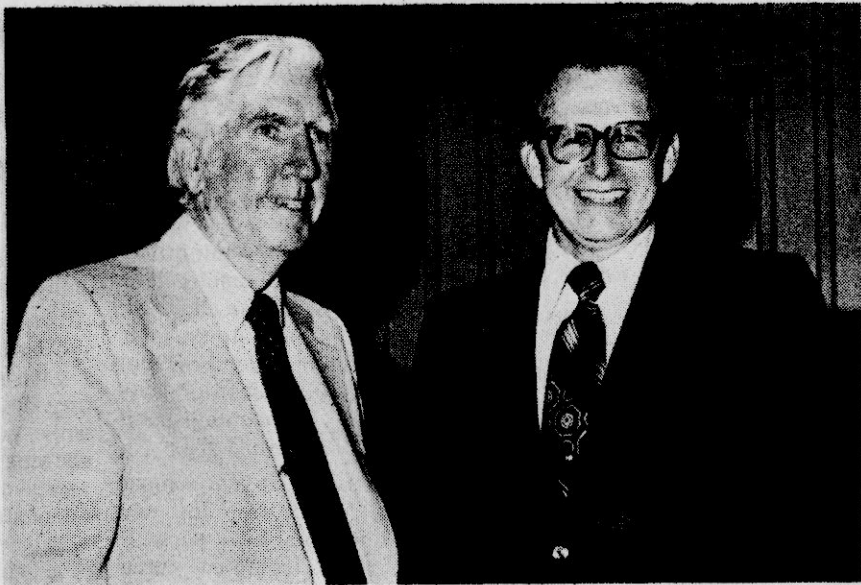

Jim Buck Ross, left, Mississippi Commissioner of Agriculture and Commerce, was welcomed to Prentiss County by Eugene Gifford, 1979 Chairman of SWCD Commissioners, at the first annual meeting of District Cooperators. Commissioner Ross delivered the keynote address and talked about his concern over the large acreage of pastureland being converted to rowcrops and the resulting damage from soil erosion.

PRENTISS COUNTY SOIL & WATER CONSERVATION DISTRICT

ANNUAL REPORT

FISCAL YEAR 1980

Commissioner Activities

1. Developed and carried out Annual Plan of Work for 1979.
2. Assisted Northeast Mississippi Timber Development Organization secure operating grant from Appalachian program.
3. Organized and hosted meeting to promote development of John Bell Williams Game Management area.
4. Co-sponsored "Tree Planting Week" on February 5-9, with the Prentiss County Agricultural Coordinating Council. Over 2800 Prentiss County school children received trees to plant and more than 40,000 seedlings were planted during the week.
5. Held first "Annual Meeting of District Cooperators and Awards Banquet." Jim Buck Ross, Mississippi Commissioner of Agriculture, was the guest speaker and over 150 were in attendance. Awards were presented to Charles Rowland-Outstanding Cooperator; Joe Wayne Garner-Cropland Conservationist; James Jamison-Grassland Conservationist; L.C. Wright-Woodland Conservationist; and C.R. Downs-Wildlife Conservationist.
6. Sponsored county-wide Landjudging Contest for all county youth. Presented trophies to junior and senior division winners.
7. Conducted annual drive for membership in the Mississippi Association of Conservation District Commissioners. Seventy-three associate and twelve affiliate members joined the association.
8. Paid state and national association dues.
9. Provided scholarships to five local teachers to attend the "Teachers Environmental Conservation Education Workshop" at Tupelo Branch, University of Mississippi.
10. Sponsored and participated in Soil Stewardship Week observance, May 20-27.
11. Participated in state-wide Cropland Conservation Award program. John S. Harris, Marietta, was named county winner.
12. Published annual newsletter.
13. Hosted summer meeting of Area IV Mississippi Association of Conservation Districts at Northeast Mississippi Junior College.
14. Placed conservation education booklets in county school libraries.
15. Commissioner Gerald Tennison was selected Area IV's "Outstanding Commissioner" for 1979.
16. Conducted a Cropland-Pasture tour and study on September 6.
17. Was represented by three Commissioners at the annual state meeting of the Mississippi Association of Conservation Districts and seven Commissioners at the annual summer meeting of Area IV MACD.
18. Cooperated with the Soil Conservation Service to provide technical assistance to 429 landowners and develop soil and water conservation plans on 3276 acres.
19. Sponsored the Wolf Creek Community RC&D Project Measure through which material to treat 88 acres of severely eroding land was furnished with RC&D funds to landowners in the community.

District Objectives For 1980

1. Encourage no-till and expanded minimum tillage crops to reduce erosion on sloping cropland.
2. Promote "Return to Grassland" program.
3. Encourage proper development of Prentiss County's woodland resources.
4. Encourage conservation education instruction in public schools.
5. Adequately support Commissioners' activities through an effective information, education, and public participation program.

A Word Of Thanks

The Prentiss County Soil and Water Conservation District Commissioners want to express thanks and offer recognition to the Soil Conservation Service, USDA, who provided the technical assistance which made many of our accomplishments possible; to the Prentiss County ASCS office and County Committee for administering cost-share programs that permitted our farmers to put conservation on the ground; to the Farmers Home Administration for providing low-interest rate disaster loans and soil and water conservation loans to district cooperators; to the Mississippi Forestry Commission for the fine job of forestry management, tree planting, and fire protection that they are doing; to the Cooperative Extension Service for conducting an effective information campaign that keeps our farmers abreast of current farming technology; to the Prentiss County Board of Supervisors whose financial support make our program possible; and most of all to those landowners of Prentiss County who are concerned enough about the welfare of our county to apply the many conservation measures that are included in this report.

Respectfully submitted by the Board of Commissioners,
Prentiss County Soil and Water Conservation District.



Charlie Rowland, left, of the Blackland Community, and Duane Rinehart, Prentiss County Conservation Officer, inspect a sawtooth oak seedling that was planted by Charlie in March, 1979, to improve wildlife habitat on the farm he operates. Sawtooth oak is a heavy acorn producer that benefits squirrels, deer, turkey, and quail. District cooperators applied wildlife management practices to 849 acres during 1979.



L.C. Wright looks over the stand of young hardwood trees remaining in an area recently harvested for sawlogs. Proper woodland harvesting practices are very important to insure the regeneration of a new stand of trees of desirable species. The District urges all woodland owners to take advantage of harvesting and marketing assistance available from the Mississippi Forestry Commission, the Northeast Mississippi Timber Development Organization, and other professional foresters. In 1979, district cooperators applied management practices to 809 acres of woodland.



Bobby Hodge, Deputy Commissioner, right, presents conservation education packets to Harold Padgett, Thrasher School principal, and Gloria Smith, school librarian. The District provided packets containing thirty copies each of the ten subject "Better Environment" booklet series to school libraries throughout the county. The District Commissioners believe that our youth who will be the landowners and users of tomorrow need as much knowledge as possible on conservation and how it relates to the proper and wise use of our natural resources.



Roy Green, right, and David Summers, SCS Soil Conservationist, look over the soil and water conservation farm plan developed for Roy's farming operation near Marietta this year. Conservation planning is a free service offered to district cooperators who desire professional help in planning ways to solve conservation problems and develop resource management systems. During 1979, SCS personnel assisted district cooperators plan conservation treatment on a total of 3,276 acres of Prentiss County farmland.

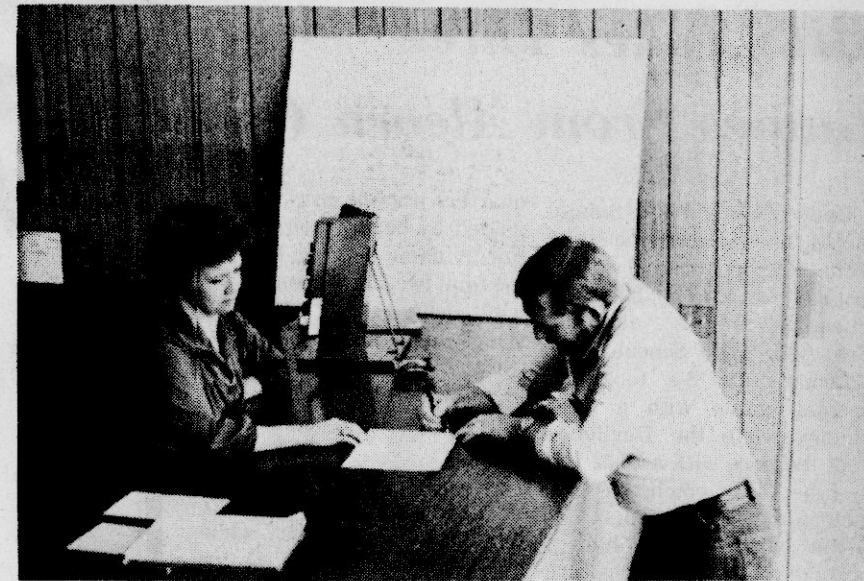

Bobby Michael, right, certifies that he has completed his 1979 Agricultural Conservation Program practice as Linda Ledbetter, ASCS Program Assistant, looks on. Bobby received cost-share assistance to smooth-up a gullied area on his farm near Blackland and establish the area to bermudagrass and white clover. District Commissioners meet annually with the ASCS County Committee to help develop the agricultural conservation cost-share program, which is administered by ASCS. The Soil Conservation Service (SCS) cooperates in the ACP program by providing technical assistance to landowners who sign-up for practices such as farm ponds, terraces, and diversions. In 1979, SCS serviced referrals for 99 practices.

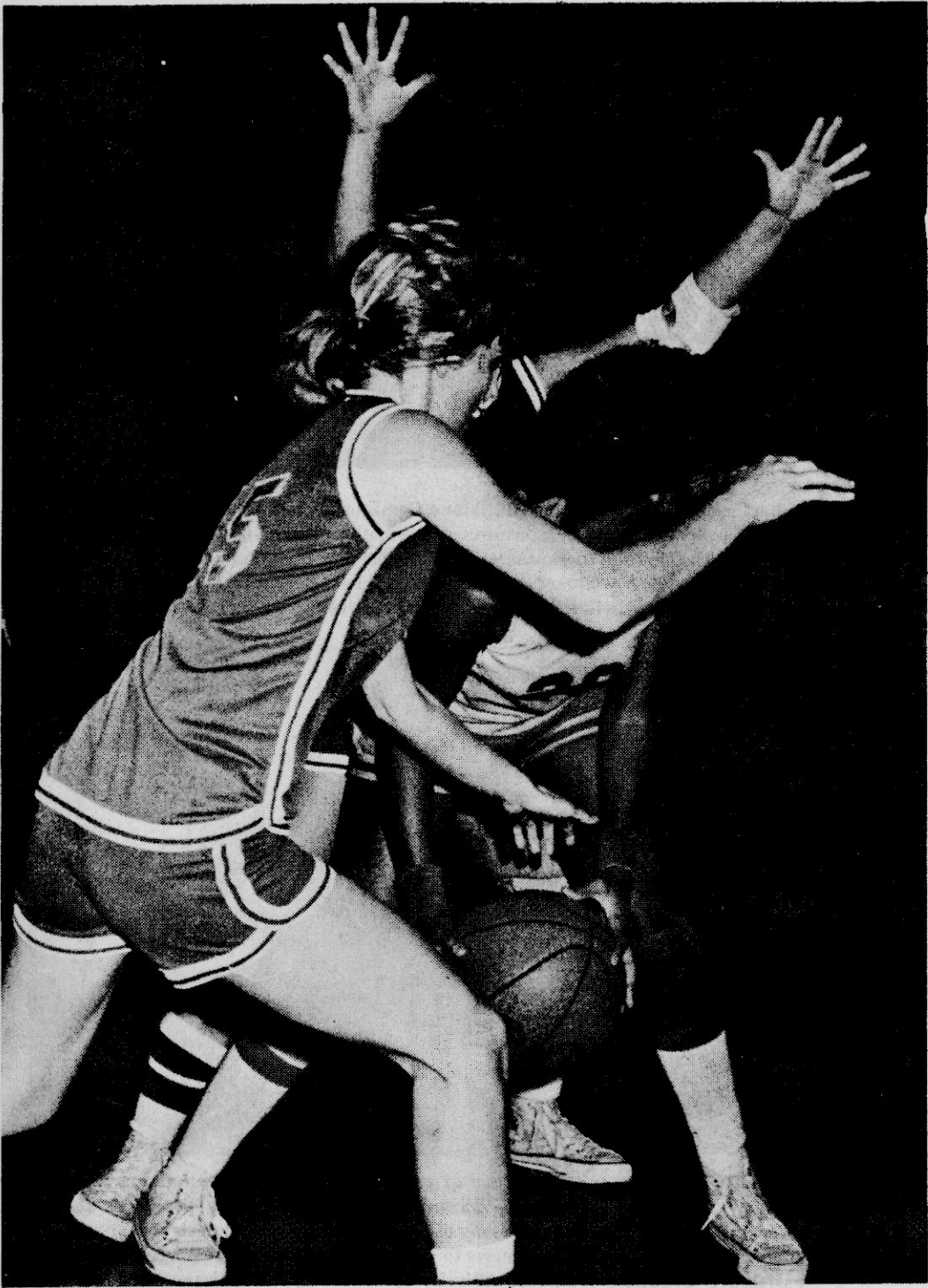

LOOKS FOR HELP—Booneville's Debbie Brooks (with ball) looks for some help from one of her teammates as the Alcorn Central defense swarms around her. Brooks aided Booneville's Devilettes in a 36-32 win over the Bearettes last Tuesday night.

Banner-Independent Sports News

Edited By Lee Gentry

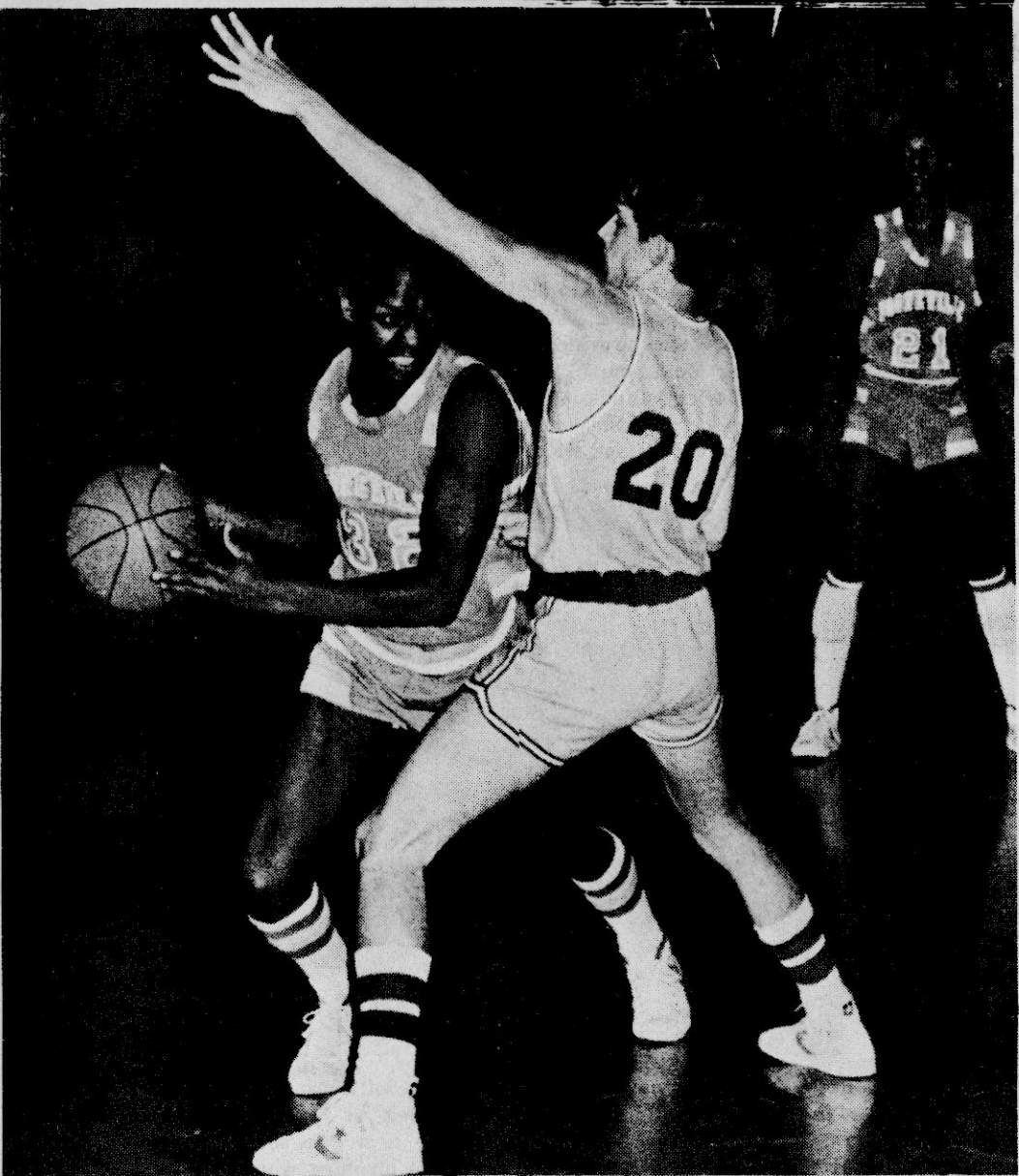

SWEEP AROUND—Booneville's Rickey Leach (32) tries to drive around Alcorn Central's Gary Caveness in last Tuesday's action at the Booneville High School Gym. The Devils took a 45-42 victory.

BHS Takes Three Games From Alcorn C.

Booneville High School took a three game home stand from Alcorn Central in a grudge cage match held last Tuesday night at the Booneville High School Gym. Booneville's B's took the opening game with a 35-27 victory while the Devilettes kept the pace with a 36-32 win and the Devils notched a 45-42 victory in the nightcap. The varsity game had a particular interesting nature about it since it brought a return engagement from former BHS head roundball coach Gerald Caveness, now coaching at Central.

The Golden Bears jumped on the Devils early in the contest and chaulked up an eight point lead at the end of the first two

quarters. But the BHS quintet, guided by head coach Rickey Ford, came roaring back in the final two frames to post the win, their second over the Bears this season. Ronnie Elam led the Devils in scoring with 15 points while Barry Mills had 12 for Central.

In girls action, Debbie Brooks pace the Devilette attack with 13 points while Rhonda Rowland had 11 for Central.

In B team action, Hendrix had 11 for BHS while Patterson and Rencher had eight each for Central.

Both Booneville's Blue Devils and Dewilettes are on the Christmas break but will resume action after the holidays.

Ward To Sign 30 Players

By LEE GENTRY
Sports Editor

Northeast Mississippi Junior College head football coach Bill Ward said Friday that he, along with assistants Billy Southward and David Carnell, was ready to start the 1980 recruiting for next year's football season.

The Tiger mentor said he planned to sign some 30 players from the five county area to scholarships for next season.

A new rule has been passed by the Mississippi Junior

College rules committee enabling a state junior college institution to sign an additional six full out-of-state scholarships to their roster providing the school doesn't have returning out-of-state freshman on their squad.

Ward said next year's squad couldn't benefit from the new rule since they have some 18 out-of-state freshmen returning from last season.

"This still is a good rule," Ward said. "This will allow equal recruiting to all junior colleges in the state. We'll just

have to wait a year before we can take advantage of this."

In the past, a state junior college team that finished with a good record wasn't allowed any out-of-state recruiting while a team with a poor showing (record wise) could recruit several players from the out-of-state ranks.

The new rule is set up equal to all colleges in that a team is allowed six full scholarships from out of state competition. Now a school, if they wish, can either divide these scholarships, giving 12 halves or six full. But teams this season, such as Northeast with 18 already tabbed for next year, won't be allowed to sign any new ones till next season, but will be allowed to keep the ones already on the squad.

Ward said the only way the Tigers could sign new out-of-

state players is if they fall below the allotted number (six full or 12 halves), then they could add to their roster.

The Northeast head coach, who will start his 27th year as grid leader next year, said he had talked with all of the schools in the five County area and had spotted some outstanding performers he is hoping to sign.

Ward has talked to several players from the local area in both Booneville and Baldwyn. He said he plans to sign some four performers from Booneville and some from Baldwyn as well.

Names mentioned as possible signees from Booneville are, Buddy Hall, Kenny Garrett, Bill Morris and Toy Pharr while Ward said he had also talked with quar-

terback Ray Scott from Baldwyn.

"We plan to start recruiting just as soon as the Holidays are over," Ward said. "We're anxious to get started since we have some top notch players back from last year and we want to see what we have to go along with this."

Ward said all new recruits would be given the normal half scholarship which pays half the cost of the entire package (dorm, books, food, etc. etc.)

The Tiger mentor added that he has some 40 players returning from last season and the additional 30 signees would move to overall list to near 70.

The Tigers finished last season with a 6-4 overall record and a second place finish in the North Mississippi Junior College Conference.

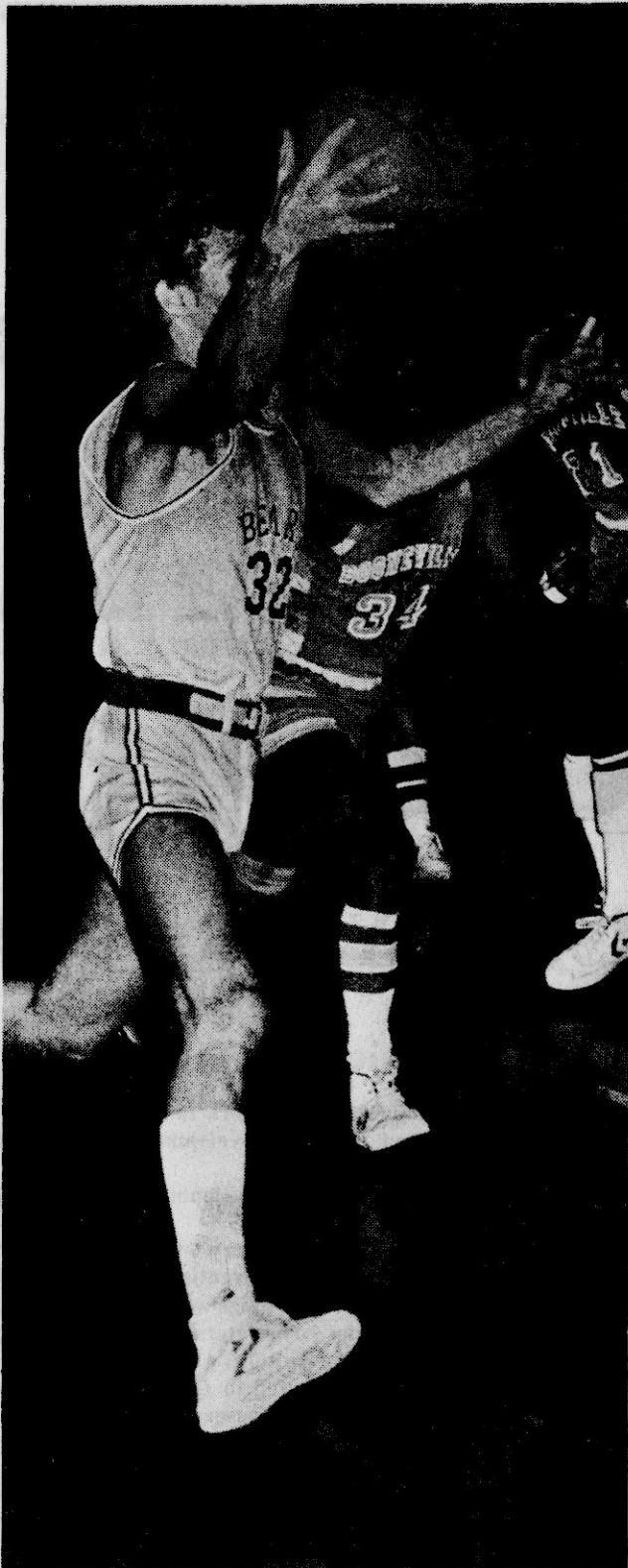

DRIVES—This Alcorn Central performers moves to the basket here as Booneville's Bill Groves (34) and David Miller (21) arrive on the scene.

Thrasher Wins Twice

Thrasher's Rebels and Rebelettes picked up wins against Kossuth here last Thursday night in local action held at the Thrasher High School Gym.

Thrasher's Rebelettes took the opening game with a 53-44 count while the Rebels moved their unbeaten mark to 23-0 with a 63-50 victory in the Thursday nightcap.

Debbie Oswalt paced the Rebelette attack with 15 points followed by Robin Hopkins

with 12.

Donna Walls led the Kossuth attack with 14 points followed by Sue Derry and Ramona Patton with 10 each.

In boy's action, James Swinney led the Rebel scoring column with 18 points followed by Keith Bullard with 16.

Don Prince had 13 and Ken Gurley netted 12.

Both Thrasher's Rebels and Rebelettes are on a Christmas break but will resume action after the Holidays.

BHS Drops Tishomingo

Booneville's Blue Devils and Devilettes took a basketball double header from Tishomingo last Thursday night in local cage action held at the Booneville High School Gym.

Booneville's Lady Blue Devils took the opening encounter with a 54-16 win while the men with the horns checked Tishomingo 68-34 in the nightcap.

Dianne Harris, Tina Gardner and Debbie Brooks all collected 10 points a piece to pace the Devilette attack while Regina Trussel netted six points to lead the Bulldog attack.

In nightcap action, Bill Groves paced the Blue Devil scoring brigade with a game high 28 points while Ronnie Elam followed with 14 and Cris Williams had 13.

Whitson had eight points to lead the Tishomingo attack.

In girls action Booneville held a 28-10 lead at the half while in boy's action the Devils held a 33-6 lead at the intermission.

Both the Devils and Devilettes are now on a Christmas break but will resume action after the Holidays.

State Farm's

Individual Retirement Annuity

it can help you set a portion of your income aside now for future enjoyment free from current income tax.

FOR DETAILS SEE OR CALL:

MANFRED SAYLORS
COLLEGE STREET
BUSINESS: 728-9595
HOME: 728-6880
BOONEVILLE, MISS.

Like a good neighbor, State Farm is there.

State Farm Life Insurance Company
Home Office: Bloomington, Illinois

ATTENTION: HUNTERS & TRAPPERS

FUR BUYERS WILL BE IN BOONEVILLE AT CAVER SEED & FERTILIZER NORTH COLLEGE STREET, EACH TUESDAY FROM 7:30 A.M. TILL 8:00 A.M. BEGINNING DECEMBER 4th.

WE BUY GREEN AND DRY FURS OF ALL KINDS. SKIN CASE ALL FUR (LIKE OPOSSUMS), NOT OPEN UP THE MIDDLE.

WE ALSO BUY RATTLESNAKE SKINS.

WELL HANDLED FURS BRING TOP PRICES!

D&W FUR CO.

P. O. BOX 56
CLOUTIERVILLE, LOUISIANA 71416

Makin' It By Hand Makes It Good.

Comin' in for good

\$2 OFF

\$2 Off any large pizza.
Or \$1 Off any medium pizza.
No matter what size or what kind of pizza you order, it'll be made by hand. And you know that's a good deal.

FRIDAY-SATURDAY-SUNDAY
5:00 P.M. TILL CLOSING

One coupon per party per visit at participating Pizza Hut® restaurants.

HIGHWAY 45 NORTH BOONEVILLE, MISS.
CALL 728-3034

Fidelity Federal SAVINGS & LOAN ASSOCIATION

CORNER OF HIGHWAY 45 AND CHURCH STREET
BOONEVILLE, MISS.

MONEY MARKET Certificate

Rate Dec. 27th thru Jan. 2nd 11.854%

"COME GROW WITH US"

ASK ABOUT OUR TAX-SHELTER (IRA & KEOGH) RETIREMENT SAVINGS ACCOUNTS.

★ FEDERAL IREGULATIONS REQUIRES A SUBSTANTIAL INTEREST PENALTY FOR EARLY WITHDRAWALS.

HOURS:
MONDAY-THURSDAY
8:00 A.M.-4:00 P.M.
FRIDAY
8:00 A.M.-6:00 P.M.

CALL 728-8162

Sports At A Glance

Younger Players Are Helpful

By LEE GENTRY
Sports Editor

Basketball continues to be dominated by the younger folks more and more each year instead of the senior leadership that used to be very important in the cage game.

A few year's back, a team without an entire group of juniors and seniors wouldn't even be considered a mediocre team by those standards.

Things have changed quite a bit over the past few years. If you'll notice, teams now are loaded with young guys (freshman, sophomores) and the difference from now as in the past is that the young players all have experience when they advance to the high school ranks.

This is due to the junior high school coaches that do an outstanding job with the young kids. After a youngster has played several years of junior high ball, he is well qualified to advance to the high school program.

The reason for this is due to the hard work the junior high coaches put into their work. They base their programs on the same type form that the high schools do. Some even run the same plays.

Another reason for this is, that in some cases, a junior high player who is above average and would be considered very athletic, is held back a year to improve his or her athletic skills.

Now don't get me wrong, a team without senior leadership would go about as far as a car with four flats. You have to have that depth on the team to make it tick.

But if you'll notice, several of the teams have a number of young players on the squad that do a great job. Some of these are in the high scores bracket also.

A state championship team consist of several things. Dedication, desire, depth and a balance of young personnel and senior quality performers to get the job done.

COLLEGE BOWL GAMES AND PRO PLAYOFFS

Yes its that time again. When the Holiday season rolls around, so do the football playoffs.

College bowl games are already cranked into gear as well as the pro playoffs, which leads to the Super Bowl.

Most area fans have already picked their favorite team in both the college and pro ranks and the press polls have their choices marked also.

From the sports desk, I like Southern Cal and Alabama in the college games and I'll go with Pittsburgh to take the Super Bowl.

As in almost any other game, football can go just about any way but I'll have to go with the favorites here. Both Bama and Cal have their hands full with Arkansas and Ohio State respectively but should win.

JOKE OF THE WEEK

A truck driver was sitting in a restaurant minding his own business when a group of motorcycle gangsters came riding up and parked their bikes in front of the place. The leader of the group walked up to the man eating and turned over his plate, slapped the man, kicked him and then turned the table over on him. The man calmly left the restaurant without saying or doing anything. After the man left, the bike leader said to the waitress, "That guy isn't much of a man is he? He didn't do a thing when I treated him like that." "No, the waitress said. "He isn't much of a truck driver either, he just ran over four motorcycles out front."



DEER KILLED—Scott Bane, left, displays this nine point deer he killed near Mt. Olive Church recently. Bane killed the buck with a 30-30 rifle. Also shown was his hunting partner Mike McKinney.

Game And Fish Report

JACKSON—The natural and scenic qualities making the state's Pascagoula River Wildlife Management Area one of the most unique areas in the southeastern U.S. received further protection Wednesday, Dec. 20 from the Mississippi Department of Wildlife Conservation.

Meeting in Jackson, the agency's five-member commission entered into a management agreement with the state's Wildlife Heritage Committee establishing guidelines that will insure the 35,000-acre tract remains virtually a wilderness area.

According to provisions of the Natural Heritage Act of 1978 anyone, including agencies of state government, may enter into an agreement with the Heritage Committee to insure that significant natural areas are preserved for future generations to enjoy.

The agreement adopted by the Department of Wildlife Conservation provides for the formulation of a comprehensive, long-range plan for the area's management and protection by the end of 1980. The plan will provide maximum hunting and fishing opportunities for state sportsmen. It will address the protection of endangered plants and animals on the property, as well as selective timber management compatible with good wildlife management practices.

The state acquired the Pascagoula Wildlife Area in 1976 at a cost of some \$13.5 million. An additional 3,000 acres was purchased for \$1.5 million from International Paper Company earlier this

year. In other action, the Commission added some 1,693 acres to the existing Bucatunna Wildlife Management Area in Clarke County.

Scramble For The Ball

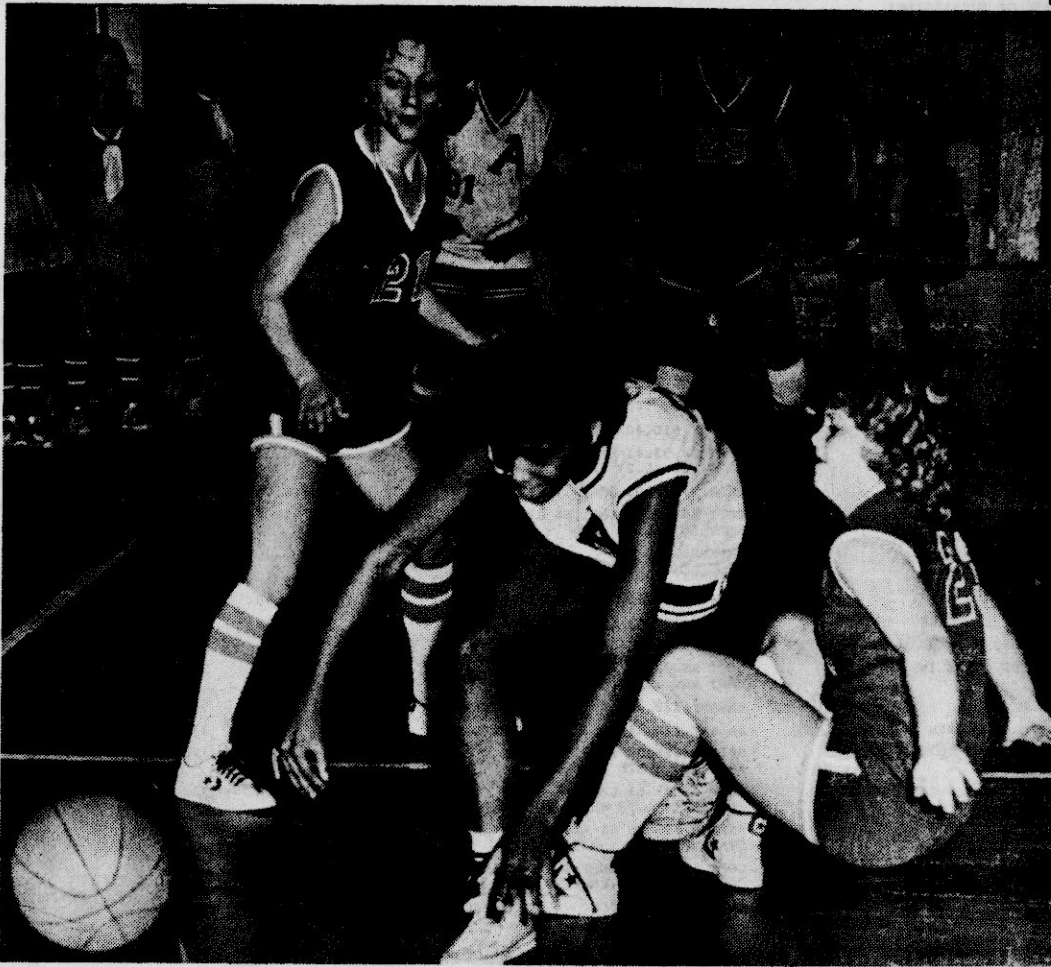

LOOSE BALL—These Thrasher performers grapple here in recent high school action. The Rebelettes are currently on the Christmas break but will resume action after the holidays.

WE'RE OPEN AT 7:30 A.M.

SERVICE STORES

YEAR END CLEARANCE!

HURRY!

POWER GUIDE POLYESTER

4-PLY G-78-15

\$35.00

FET. \$2.44

NO TRADE NEEDED

Say 'So Long' To The Seventies, While You Save On The Great Goodyear Tires To Take You Right Into 1980!

HURRY!

F 70-14

Wrangler PE

RAISED WHITE LETTERS

\$49.00

FET. \$2.63

NO TRADE NEEDED

HURRY!

TRUCK TIRE RETREADS

TRUCK CUSTOM X GRIP

\$32.00

FET. 82¢

700X15

NO TRADE NEEDED

HURRY!

TIEMPO RADIAL

\$39.50

P155 - 80 R-13

FET. \$1.59

NO TRADE NEEDED

MANY MORE UNADVERTISED SPECIALS

FIND YOUR SIZE AND SAVE!				
Qty.	Size	Description	SALE PRICE	Plus FET
6	BR78-14	Custom Poly Steel Radial	\$30.00	\$2.04
2	DR 78-14	Custom Poly Steel Radial	\$40.00	\$2.27
8	G 78-14	Custom Poly Steel Radial	\$60.00	\$2.65
4	P 205-75R-15	WW Custom Poly Steel Radial	\$50.00	\$2.61
2	P 205-75R-15	Tiempo Radial	\$49.00	\$2.61
4	P 22570-15	(GR70-15) Radial	\$55.00	\$2.91

NO TRADE NEEDED!

\$10.00 TRADE-IN!

POWERGARD 40 BATTERY

Flush top-seal battery eliminates periodic checking, protects against improper watering. Stays clean in service, resists heat, vibration and over-charging.

As Low As \$46.00

Trade-In applies to all group sizes. Sample Buy: \$56.00 22F reg. price \$10.00 Minus Trade \$46.00

OFFER ENDS SATURDAY

Ask for our free battery check

FREE INSTALLATION

SUPERIOR

Your California Connection

SUPERSTAR I

\$30.95 15x7 \$31.95 15x8

Super for vans, RV's, pickups. Rugged interconnected steel spokes, durable painted white finish, custom red and blue stripes

Expert wheel service also available: Mounting - Balancing - Alignment

Just Say 'Charge It'

Goodyear Revolving Charge Account

Use any of these 7 other ways to buy: Our Own Customer Credit Plan • Master Charge • Visa • American Express Card • Carte Blanche • Diners Club • Cash

GOODYEAR SERVICE STORES...WHERE QUALITY AND CONFIDENCE COST NO MORE

PROTECT MOVING PARTS

Lube & Oil Change

\$5.88

Includes up to five quarts major brand 10/30 oil. Oil filter extra if needed.

- Chassis lubrication and oil change
- Includes light trucks • Please call for appointment

12-MONTH TUNE-UP

\$41.88

4-cyl.

\$46.88

6-cyl.

\$49.88

8-cyl.

Standard Ignition. Subtract \$4 for Electronic Ignition.

Includes 3 FREE ELECTRONIC CHECK-UPS!

- Check charging and starting systems • Install new rotor, spark plugs, points, and condenser • Set dwell and timing • Check, lubricate, and adjust choke as needed • Adjust carburetor • Additional parts & services extra if needed.

Any time within one year of your tune-up, bring your invoice and 'Free Engine Analysis' certificate back to the Goodyear Service Store that performed the original work. They'll give your car an electronic check-up, and if any parts replacement or adjustment is needed, and was part of the original tune-up, Goodyear will fix it free of charge. Up to three free analyses.

STORE HOURS:
MONDAY-FRIDAY 7:30 A.M. - 6 P.M.
SATURDAY 8:00 A.M. - 5 P.M.

MANAGER:
THERMON SAYLORS

HIGHWAY 45 NORTH
BOONEVILLE, MS
PHONE 728-6276

FRED'S

Discount Stores

Save with these "rock-bottom" Film Processing Prices!

December 26 - January 12

Kodachrome, Kodacolor, Fuji, or Focal Film

12 Exp. 20 Exp. 24 Exp. 36 Exp. Slides 20 Exp. Slides

177 277 327 227 127

Also...For the Times of your Life.

KODAK FILM

Kodacolor II

110-12 **129**

110-20 **164**

KR135-20 **222**

Kodachrome 40

126-12 **129**

126-20 **164**

KMA-464 **348**

STORE HOURS:

MONDAY-SATURDAY 9:00 A.M.-9:00 P.M.

HIGHWAY 45 NORTH BOONEVILLE, MISS. PHONE 728-8637

DOWNTOWN STORE HOURS: MONDAY-SATURDAY 8:00 A.M.-6:00 P.M.

PHONE 728-6517

We Help You Stay Ahead

Proceedings Of The
Prentiss Board Of Supervisors

STATE OF MISSISSIPPI
COUNTY OF PRENTISS

THE BOARD OF SUPERVISORS OF PRENTISS COUNTY, MISSISSIPPI, CONVENED THIS THIRD DAY OF DECEMBER, 1979, PURSUANT TO NOTICE TAKEN THIS THIRTH DAY OF NOVEMBER, 1979, TO THIS DATE. ALL MEMBERS OF SAID BOARD TO BE IN SESSION. W. V. HORN, PRESIDENT AND CLERK, BEING PRESENT TO RECORD THE PROCEEDINGS WHEN THE FOLLOWING ORDERS WERE PASSED AND ORDERED SPREAD UPON THE MINUTES.

THE FOLLOWING ACCOUNTS WERE ALLOWED OUT OF THE COMMON COUNTY FUND:

GENE GRAY	CO-AUDITOR 408.66 SS 25.05 RET 22.48	361.13	311
GENE GRAY	COMPTROLLER SALARY 1,050.00 SS 64.37 WH 99.30 RET 57.75	828.56	312
P. C. SS RET & INS.	COPT SS 89.42 EMT SS 89.42 WH 99.30 COPT RET 116.69 EMT RET 80.23	475.06	313
GENE GRAY	ATTENDANCE ON BOARD	300.00	314
GENE GRAY	OTHER SERVICES AS CLERK	300.00	315
SHEILA PHARR	SALARY 503.00 SS 30.83 WH 34.00 RET 27.67	410.50	316
PAM JANNEY	SALARY 510.40 SS 31.29 WH 34.00	445.11	317
TOM HATFIELD	SALARY 510.40 SS 31.29 WH 46.50	432.61	318
P. C. SS RET & INS	COPT SS 93.41 EMT SS 93.41 WH 114.50 COPT RET 40.24 EMT RET 27.67	369.23	319
JAMES GOWIN	SALARY 200.00 SS 12.26 RET 11.00	176.74	320
P. C. SS RET & INS	COPT SS 12.26 EMT SS 12.26 COPT RET 11.00	51.52	321
JAMES GOWIN	EXPENSES	300.00	322
JOE RAY LANGSTON	ATTORNEY FOR BOARD	341.50	323
SHIRLEY WADKINS	SALARY 126.15 SS 7.73 RET 6.94	111.48	324
PEARLINE SHOTTERS	SALARY 126.15 SS 7.73 RET 6.94	111.48	325
LORETTA TERNIGAN	SALARY 126.15 SS 7.73 RET 6.94	111.48	326
P. C. SS RET & INS	COPT SS 23.19 EMT SS 23.19 COPT RET 30.28 EMT RET 20.82	97.48	327
JEAN MCALLA	SALARY 128.34 SS 7.87 RET 7.06	113.41	328
MRS. GEORGE GWIN	SALARY 128.34 SS 7.87 RET 7.06	113.41	329
JAMES MOODY	SALARY 128.34 SS 7.87 WH 20.00 RET 7.06 STATE 10.00	83.41	330
P. C. SS RET & INS.	COPT SS 23.61 EMT SS 23.61 COPT RET 30.80 EMT RET 21.18 WH 20.00 STATE 10.00	129.20	331
TRAVIS COX	SALARY 516.86 SS 40.88 WH 44.00 RET 36.68 STATE 8.96 INS. 8.80	377.54	332
P. C. SS RET & INS.	COPT SS 40.88 EMT SS 40.88 WH 44.00 COPT RET 33.35 EMT RET 36.68 STATE 8.96 INS. 8.80	233.55	333
TRAVIS COX	CORRUPT PRACTICES	83.33	334
TRAVIS COX	EX-OFFICIAL	66.67	335
GAIL WARDLOWE	SALARY 510.40 SS 31.29 WH 46.50 RET 28.07 INS 8.80	395.74	336
P. C. SS RET & INS	COPT SS 31.29 EMT SS 31.29 WH 46.50 COPT RET 40.83 EMT RET 28.07 INS 8.80	186.78	337
WILLIAM PRATHER	CIVIL DEFENSE	500.00	338
WILLIAM PRATHER	EXPENSES	100.00	339
SAM P. ENGLISH	SALARY 505.00 SS 30.96 WH 46.50 RET 27.78	399.76	340
P. C. SS RET & INS	COPT SS 30.96 EMT SS 30.96 WH 46.50 COPT RET 40.40 EMT RET 27.78	176.60	341
ED W. JENKINS	SALARY FOR YOUTH COURT JUDGE	200.00	342
GEORGE VIA	YOUTH COURT DEFENDER	150.00	343
JAMES GOWIN	YOUTH COURT PROSECUTING ATTORNEY	50.00	344
VICKI OWENS HASTINGS	SALARY 503.00 SS 30.83 WH 46.50	425.67	345
P. C. SS RET & INS	COPT SS 15.33 EMT SS 15.33 COPT RET 20.00 EMT RET 13.76	64.42	346
P. C. SS RET & INS	COPT SS 30.83 EMT SS 30.83 WH 46.50	108.16	347
JUDY JACKSON	SALARY 105.00 SS 6.44 RET 5.78	92.78	348
SHIRLEY L. TAYLOR	SALARY 145.00 SS 8.89 RET 7.98	128.13	349
P. C. FARM BUREAU	RENT FOR COUNTY AGENT	275.00	350
WILLIAM HADEN	COUNTY AGENT	369.15	351
CLAIRE ROSS	SALARY 214.00 STATE 4.85	209.15	352
JAMES ARCHER	SALARY 214.00 STATE 4.85	209.15	353
P. C. SS RET & INS	STATE TAX	9.70	354

356 BETTY GIFFORD	SALARY	85.60	355
357 SANDRA COLE	SALARY	48.15	356
358 GENE GRAY	POSTAGE	62.64	357
359 GENE GRAY	LUNACY CASE	15.00	358
360 DR. JAN T. GOFF	PHYSICIAN FEE FOR LUNACY CASE	15.00	359
361 DR. MALCOLM MOORE	PHYSICIAN FEE FOR LUNACY CASE	15.00	360
362 GEORGE MARTIN VIA	ATTORNEY'S FEE FOR LUNACY CASE	60.00	361
363 MACKY GANN	CORONER'S REPORT	20.00	362
364 MITZI WINDHAM	INQUEST	5.00	363
365 PAULA JACKSON	INQUEST	5.00	364
366 GERRY VICK	INQUEST	5.00	365
367 BRENDA GUIN	INQUEST	5.00	366
368 DIANE JONES	INQUEST	5.00	367
369 RANDY GANN	INQUEST	5.00	368
370 MACKY GANN	CORONER'S REPORT	20.00	369
371 PAULA JACKSON	INQUEST	5.00	370
372 MITZI WINDHAM	INQUEST	5.00	371
373 VELMA SPENCER	INQUEST	5.00	372
374 JAMES HORN	INQUEST	5.00	373
375 LINDOR RATLIFF	INQUEST	5.00	374
376 GENE GRAY	RECORDING DISCHARGES	37.00	375
377 JOE DAVIS	JP SALARY	1,190.00	376
378 GENE GRAY	ATTENDANCE IN COURT	1,620.00	377
379 GENE GRAY	YOUTH COURT JUDGE & CASES FOR 1979	1,139.00	378
380 SAM P. ENGLISH	COURT ATTENDANCE	220.00	379
381 MACKY GANN	CORONER'S REPORT	20.00	380
382 DEBORAH LINDA DALE	INQUEST	5.00	381
383 MITZI WINDHAM	INQUEST	5.00	382
384 SHIRLEY COLE	INQUEST	5.00	383
385 JAMES HORN	INQUEST	5.00	384
386 CHARLES BARNES	INQUEST	5.00	385
387 ANDREW FIELDS	INQUEST	5.00	386
388 GENE GRAY	TYPING SUPPLEMENT ROLL 639.00 SS 39.17 WH 25.50	574.33	387
389 BILLY SARTIN	J P SALARY	170.00	388
390 GENE GRAY	BALANCE DUE ON HOMESTEAD APPLICATIONS 1,135.00 SS 69.58 WH 113.70	951.72	389
391 GAYLE FLOYD	LOST COST - CONSTABLE	500.00	390
392 P. C. SS. RET & INS	COPT SS 108.75 EMT SS 108.75 WH 139.20	356.70	391
393 ROBERT MOORE	LOST COST - CONSTABLE	500.00	392
394 VERNON JONES	LOST COST - CONSTABLE	500.00	393
395 SAMUEL BRIDGES	LOST COST - CONSTABLE	500.00	394
396 JOHN LAMBERT	LOST COST - CONSTABLE	500.00	395
397 W T COOK	J P SALARY	470.00	396
398 ROY HARE	J P SALARY	450.00	397
399 SOUTH CENTRAL BELL	SERVICE NEWS COMMUNITY ACTION	155.24	398
400 SOUTH CENTRAL BELL	SERVICE COUNTY AGENT	45.26	399
401 SOUTH CENTRAL BELL	SERVICE JUSTICE OF PEACE	19.35	400
402 SOUTH CENTRAL BELL	SERVICE BOARD OF SUPERVISORS	148.37	401
403 SOUTH CENTRAL BELL	SERVICE CHANCERY CLERK'S OFFICE	74.18	402
404 SOUTH CENTRAL BELL	SERVICE CIRCUIT CLERK'S OFFICE	107.74	403
405 BOONEVILLE MUNICIPAL GAS & WATER SYSTEM	COURT HOUSE 42.15 JAIL 77.97	120.12	404
406 P C ELECTRIC POWER ASSOCIATION	JAIL 83.42 COURTHOUSE 9.16 COURTHOUSE #2 CHANCERY CLERK 174.36 EMPLOY. 40.40	366.37	405
407 P C ELECTRIC POWER ASSOCIATION	SERVICE COUNTY AGENT	20.69	406
408 BOONEVILLE MUNICIPAL GAS & WATER SYSTEM	SERVICE COUNTY AGENT	20.49	407
409 GENE GRAY	POSTAGE	1.90	408
410 JOHN H. PRICE APPLIANCE CO.	HANDWARE SUPPLIES FOR COURTHOUSE	4.00	409
411 JONAS SUPPLY, INC.	JANITOR'S SUPPLIES FOR COURTHOUSE	287.70	410
412 HOLTEN TV & APPLIANCE SALES	CASSETTE RECORDER FOR YOUTH COURT INVOICE #039739	75.94	411
413 TAYLOR IMPRESSION, INC.	8 ROLLS #22191 LOR PAPER INVOICE #30383 CHANCERY CLERK	1,601.20	412

GERALD HODGES COMMERCIAL PRINTING	OFFICE SUPPLIES FOR CIRCUIT CLERK	85.40	413
GERALD HODGES COMMERCIAL PRINTING	OFFICE SUPPLIES FOR CHANCERY CLERK	155.35	414
GERALD HODGES COMMERCIAL PRINTING	OFFICE SUPPLIES FOR JUSTICE COURT JUDGE	58.80	415
BOONEVILLE HARDWARE CO.	HANDWARE SUPPLIES FOR COURTHOUSE	43.14	416
L & W CASH REGISTER	OFFICE SUPPLIES - CHANCERY CLERK INV. #05497	12.00	417
JUMPERTOWN SUPERMARKET	RAT POISON MIX	35.85	418
ROY'S FEED, INC.	RAT POISON MIX	175.50	419
NORTHEAST MS JR. COLLEGE	ADVERTISING-P C BOARD OF SUPERVISORS	225.00	420
XEROX	IMAGER 218-CT INV #11404480	171.00	421
NORTH MS UNIFORM RENTAL	MOPS FOR COURTHOUSE INV #S 25067 & 25294	16.00	422
MICHAEL BROTHERS PLUMBING & ELECTRICAL SERVICE	2 SERVICE CALLS FOR PLUMBING REPAIRS FOR JAIL	25.00	423
MICHAEL BROTHERS PLUMBING & ELECTRICAL SERVICE	LABOR & MATERIALS FOR COURTHOUSE	1,044.00	424
YELLOW CREEK WATERSHED AUTHORITY	ALLOCATION	625.00	425
XEROX	OFFICE MACHINE RENTAL-CHANCERY CLERK INV #059794884	255.00	426
TOMBIGEE OFFICE EQUIPMENT & SUPPLY, INC.	1 GOLD CHAIR FOR CIRCUIT CLERK INV #5168	224.00	427
BUILDERS SUPPLY, INC.	BUILDING SUPPLIES & MATERIALS INV #S 80216, 79924, 81613, 82059	582.95	428
DEMENT PRINTING COMPANY	1-MARRIAGE RECORD BOOK #43-FOR CIRCUIT CLERK ORDER #51-3683	247.94	429
TAYLOR IMPRESSION, INC.	SERVICE ON 14.18 RECORDER-CHANCERY CLERK INV #55939	161.87	430
MILWICK OFFICE SUPPLIES	OFFICE SUPPLIES-COUNTY AGENT	25.97	431
DURM'S OFFICE MACHINES	OFFICE SUPPLIES-COUNTY AGENT INV #F02385	12.30	432
TOMBIGEE OFFICE EQUIPMENT	OFFICE SUPPLIES-COUNTY AGENT INV #5343	33.86	433
MISSISSIPPI SURPLUS PROPERTY PROMOTION COMMISSION	2 CHAIRS FOR CHANCERY CLERK'S OFFICE	25.00	434
TRAVIS COX	1 IBM TYPEWRITER FOR YOUTH COURT INV #1220	150.00	435
HENDERMAN BROTHERS	POSTAGE	7.50	436
HENDERMAN BROTHERS	2-2290(AK-S) RAPID PRINT REBORN INV #237108	5.85	437
HENDERMAN BROTHERS	1-YOUTH COURT DOCKET BOOK INV #3827	253.14	438
THE BANNER-INDEPENDENT	LEGAL ADVERTISING-PRINTING BOARD PROCEEDINGS	303.41	439
HENDERMAN BROTHERS	WARRANTS-PAUPER FUND CHANCERY CLERK INV #98409	115.85	440
HENDERMAN BROTHERS	SUPPLIES FOR CHANCERY CLERK 1 BINDER-POWER OF ATTORNEY INV #1205	109.62	441
HENDERMAN BROTHERS	3 INDEX TAB SHEETS 14 X 7 CHANCERY CLERK INV #3210	8.92	442
HENDERMAN BROTHERS	1 BINDER-MINUTES YOUTH COURT INV #3826	169.70	443
HENDERMAN BROTHERS	1,700 SNAPE FOLDERS #5-PF-2 INV #235034	61.09	444
HENDERMAN BROTHERS	ROLLERSHELF-CHANCERY CLERK INV #32441	486.14	445
GOLD BOND EXTERMINATORS, INC.	PCRS-COURTHOUSE 14.00 JAIL 10.00	24.00	446
CLAUDE D. MARTIN	ENGINEERING SERVICES ARCHITECT-COURTHOUSE	70.00	447
JEAN MCALLA	DEPUTY CLERK-VACATION PAY-COURT	10.00	448

TRAVIS COX	ATTENDANCE IN CIRCUIT COURT	30.00	449
GENE GRAY	RECORDING DIVORCES	13.65	450
HENDERMAN BROTHERS	2-LOOSE LEAF RECORD BINDERS FOR JP COURT	154.40	451
MISSISSIPPI BOARD OF ANIMAL HEALTH	VACCINATED CALVES	13.80	452
PUBLIC EMPLOYEE'S RETIREMENT SYSTEM	INTEREST PENALTY ON SOCIAL SECURITY QUARTERLY REPORT FOR 06/30/78	112.01	453
GENE GRAY	REIMBURSEMENT FOR EX-OFFICIAL SERVICES FROM JUNE, 1976 TO JULY, 1979	1,050.00	454
DAN WYLIE	REIMBURSEMENT FOR AUTO TAG-VETERAN	104.75	455

THE FOLLOWING ACCOUNTS WERE ALLOWED OUT OF THE FIRST DISTRICT ROAD WORKING FUND:			
JESSIE BURCHAM	SALARY 900.00 SS 55.17 WH 70.50 RET 49.50	724.83	456
SHIRLEY HENDERSON	LABOR 503.00 SS 30.83 WH 21.50 RET 27.67	423.00	457
W M CLARK	LABOR 750.00 SS 45.98 WH 43.50 INS 8.80	651.72	458
L B MCKINNEY	LABOR 575.00 SS 35.25 WH 18.00 RET 31.63	490.12	459
P C SS RET & INS	COPT SS 167.23 EMT SS 167.23 WH 153.50 COPT RET 158.24 EMT RET 108.80 INS 8.80	763.80	460
VIRGIL BURCHAM	EXTRA LABOR	460.00	461
SARAH SMITH CUMMINGS	VEHICLE TAGS FOR 1980	390.40	462

48 LAMSON OIL COMPANY	OIL	46.65	463
49 SALTILLO MACHINE & TOOL	PARTS	26.25	464
50 BOONEVILLE HARDWARE CO.	PARTS	12.73	465
51 EAST SIDE PARTS CO.	PARTS	74.17	466
52 BURNS AUTO SUPPLY	PARTS	12.50	467
53 KERR-MCGEE	FLATS	53.00	468
54 CHARLIE KODIE BURNS	LABOR	25.00	469
55 JUMPER OIL CO., INC.	GAS 1,627.20 DIESEL 711.20 OIL 150.96	2,489.36	470
56 NORTH MISSISSIPPI HOT MIX	HOT MIX	1,796.88	471
57 SOUTHERN SUPPLY, INC.	LUBRICATING	609.00	472
58 LARRY COSBY TRUCKING	HAULING STONE	507.70	473
59 MECHANICAL & ELECTRICAL SUPPLY CO	PARTS	1.37	474
60 DAVIS ENGINE REBUILDERS	ENGINE REPAIR	495.00	475
61 P C ELECTRIC POWER ASSOC.	SERVICE TUSCUMBIA VOTING PRECINCT	3.59	476
62 P C ELECTRIC POWER ASSOC	SERVICE THRASHER FIRE DEPARTMENT	3.51	477
63 THRASHER WATER ASSOC.	SERVICE TUSCUMBIA VOTING PRECINCT	6.00	478
64 NEW CANDLE WATER ASSOC.	SERVICE SHOP	7.00	479
65 MOTOR PARTS CO	PARTS	647.54	480
66 ROGERS LP GAS	GAS	129.91	481
67 MCKISSACK WELDING & FABRICATION	METAL CHIPPING HAMMER TIP	97.37	482
68 BOONEVILLE TRUCK SERVICE	LABOR	264.00	483
69 P C ELECTRIC POWER ASSOC	SERVICE SHOP	70.39	484
70 L B MCKINNEY	EXTRA LABOR	200.00	485

THE FOLLOWING ACCOUNTS WERE ALLOWED OUT OF THE SECOND DISTRICT ROAD WORKING FUND:			
34 JAMES T. MOORE, JR.	SALARY 900.00 SS 55.17 WH 55.50 RET 49.50	739.83	486
35 ARNOLD OWENS	LABOR 800.00 SS 49.04 WH 43.00 RET 44.00	663.96	487
36 ROBERT MICHAEL	LABOR 650.00 SS 39.85 WH 57.30 RET 35.75 INS 4.00	513.10	488
37 JAMES MORAN	LABOR 594.00 SS 36.41 WH 65.20 RET 32.67 INS 5.50	454.22	489
38 BONNY KNIGHT	LABOR 189.00 SS 11.59 RET 10.40 INS 8.80	158.21	490
39 BILLY TIGRETT	LABOR 594.00 SS 36.41 WH 59.70 RET 32.67 INS 5.50	465.22	491
40 DEAN ENGLISH	LABOR 540.00 SS 33.10 WH 58.00 RET 29.70 INS 5.50	413.70	492
41 BILL BRUMLEY	LABOR 445.50 SS 27.31 RET 24.50 WH 12.50	381.19	493
42 P C SS RET & INS	COPT SS 288.88 EMT SS 288.88 WH 351.20 COPT RET 177.00 EMT RET 259.19 INS 21.80	1,586.95	494
43 SARAH SMITH CUMMINGS	VEHICLE TAGS FOR 1980	845.70	495
44 P C ELECTRIC POWER ASSOC.	SERVICE SHOP	39.66	496
45 ROAD BUILDERS	PARTS	171.03	497
46 MURPHY'S INTERNATIONAL, INC	PARTS	19.75	498
47 ROAD MAINTENANCE SUPPLY, INC	STONE	58.13	499
48 NORTH MISSISSIPPI HOT MIX	HOT MIX	68.00	500
49 DAVIS ENGINE REBUILDERS	PARTS	262.79	501
50 WINDHAM FORD CO, INC	PARTS	126.80	502
51 DAVIDSON CHEVROLET, INC	PARTS	212.73	503
52 BOONEVILLE AUTO PARTS	PARTS	65.16	504
53 CORINTH USED PARTS CO.	PARTS	60.00	505
54 PALMER MACHINE WORKS	PARTS	61.98	506
55 ME SURPLUS PROPERTY PROCUREMENT COM	JUMPER CABLE	50.00	507
56 ELLIS WREN	USED WHEELS	40.00	508
57 TRUCK CENTER, INC.	PARTS	12.84	509
58 CORINTH MOTOR & MACHINE WORKS	PARTS	85.82	510
59 SCRIBNER EQUIPMENT CO, INC	PARTS	1,138.68	511
60 ROGERS LP GAS	GAS	71.59	512
61 MOTOR PARTS CO	PARTS	293.75	513
62 JESSE VANDERFORD	GRAVEL	197.60	514
63 MCKISSACK WELDING & FABRICATION	ACTYLENE & OXYGEN	61.00	515
64 TAYLOR MACHINERY CO	1 LOADER (EQUIPMENT)	49,995.00	516

THE FOLLOWING ACCOUNTS WERE ALLOWED OUT OF THE THIRD DISTRICT ROAD WORKING FUND:			
34 J P DAVIS	SALARY 900.00 SS 55.17 WH 70.50 RET 49.50	716.03	517
35 JAMES REYNOLDS	LABOR 644.00 SS 39.48 WH 57.30 RET 35.42 INS 14.00	497.80	518
O L HOLT	LABOR 672.00 SS 41.19 WH 31.50 RET 36.96 INS 9.50	552.85	519
CULLEN WREN	LABOR 616.00 SS 37.76 WH 65.10 RET 33.88	479.26	520
CHARLES GORDON	LABOR 630.00 SS 38.62 WH 65.10 RET 34.65	491.63	521
JACK MCGEE	LABOR 224.00 SS 13.73 RET 12.32	197.95	522
LEE WESLEY RAGIN	LABOR 224.00 SS 13.73 RET 12.32	197.95	523
JOHN M MORROW	LABOR 616.00 SS 37.76 WH 65.10 RET 33.88	479.26	524
LARRY POWELL	LABOR 564.80 SS 34.62 WH 43.00	487.18	525

Legal Notice

NOTICE OF SALE
BY SPECIAL COMMISSIONER

Notice is hereby given that pursuant to the provisions of and as directed in a Decree of the Chancery Court of Prentiss County, Mississippi, rendered November 29, 1979, in Cause No. 12,409, styled: "Lucille Bell, Complainant, vs. Mozell Dones, et al, Defendants", on the general docket of said Court, as Special Commissioner in said cause, the Chancery Clerk of Prentiss County will offer for sale and sell at public auction to the highest bidder for cash, between the hours of 11:00 in the morning and 4:00 in the afternoon on Friday, January 18, 1980 at the West front door of the Prentiss County Courthouse in the City of Booneville, Prentiss County, Mississippi, the real property described as follows:

In Section 10 of Township 5 of Range 7 East, etc., begin at the NE corner of the West half of the NE 1/4 and run West with North boundary of said quarter 16 rods to corner of a block of land sold to Aron Elder, thence South and East parallel with East boundary of the quarter 27 rods to center of a road running Northeastly through said quarter, thence in a Northeastly direction with center of said road to the East line of the West half of this quarter, thence North to point of beginning. Across the East end of this lot runs a farm road which right of way the vendor retains for access to the fields lying North of this place.

LESS & EXCEPT: Beginning at the point of intersection of grantors West property line with the center line of survey of Federal Aid Project No. APL-9987 (1) A at Station 34860 from said point of beginning run thence North a distance of 113.3 feet; thence Southeastly along the circumference of a circle to the right having a radius of 4,985.5 feet a distance of 27.3 feet; thence North 84 degrees 47 minutes East a distance of 238.5 feet; thence South a distance of 63.4 feet; thence South 52 degrees 38 minutes West a distance of 161.4 feet; thence South 33 degrees 5 minutes West a distance of 115.8 feet; thence Northwestly along the circumference of a circle to the left having a radius of 4,765.5 feet, a distance of 74.7 feet; thence North a distance of 113.4 feet to the point of beginning. Containing 0.99 acres, more or less and all being situated in and a part of the NE 1/4 of Section 10, Township 5 South, Range 7 East, City of Booneville, Prentiss County, Mississippi.

The said land will be sold as a whole and not in parcels as provided in the Decree of Sale aforesaid. The successful bidder will be required to deposit with the Special Commissioner at the time of said sale a sum of money equal to ten percent (10 percent) of the amount of the bid, as security for the faithful performance of the bid on the part of the successful bidder, the said sum of money to be applied on the purchase price, in the event of confirmation of sale.

The said sale will be made subject to confirmation by the Chancery Court of Prentiss County, Mississippi, who will hear the report of sale and application for confirmation thereof at the Courthouse in Booneville, Prentiss County, Mississippi at 10:00 A.M. on Friday, February 8, 1980.

The said sale has been order by said Court for a partition and division of the proceeds of sale among the parties in interest.

The title of said property is believed to be good, but I will sell and convey only such title as I hold as Special Commissioner.
Signed, Published and Posted this 5th day of December, 1979.

GENE GRAY
CHANCERY CLERK
SPECIAL COMMISSIONER

42-4TC
Dec. 13, 20, 27, 1979 Jan. 3, 1980

Legal Notice

IN THE CHANCERY COURT
OF PRENTISS COUNTY,
MISSISSIPPI

MARY ALICE MAYO
COMPLAINANT
VS.

EVERETT CLAYTON MAYO

DEFENDANT

NO. 12,398

SUMMONS BY PUBLICATION
FOR NON-RESIDENT
OR ABSENT DEFENDANT
STATE OF MISSISSIPPI

To Everett Clayton Mayo, whose address is Everett Clayton Mayo, (08066042), Box PMB-C North, Tallahassee, Florida 32304, you are summoned to appear before the Honorable Chancellor, the Judge of the Chancery Court of the County of Prentiss in said State on the 11th day of January, A.D., 1979, at 10:00 o'clock A.M. in the city of Booneville, said State, to defend the suit in said Court of JAYCE A. GRAVES VS. BILLY GRAVES wherein you are a Defendant.

This 3rd day of December, A.D., 1979.

GENE GRAY
CHANCERY CLERK
BY: Irma Robinson D.C.

41-4TC
Dec. 4, 13, 20, 27, 1979

GEORGE MARTIN VIA
Attorney at Law
P.O. Box 778
Booneville, MS 38829

1979 Jumpertown Christmas Parade

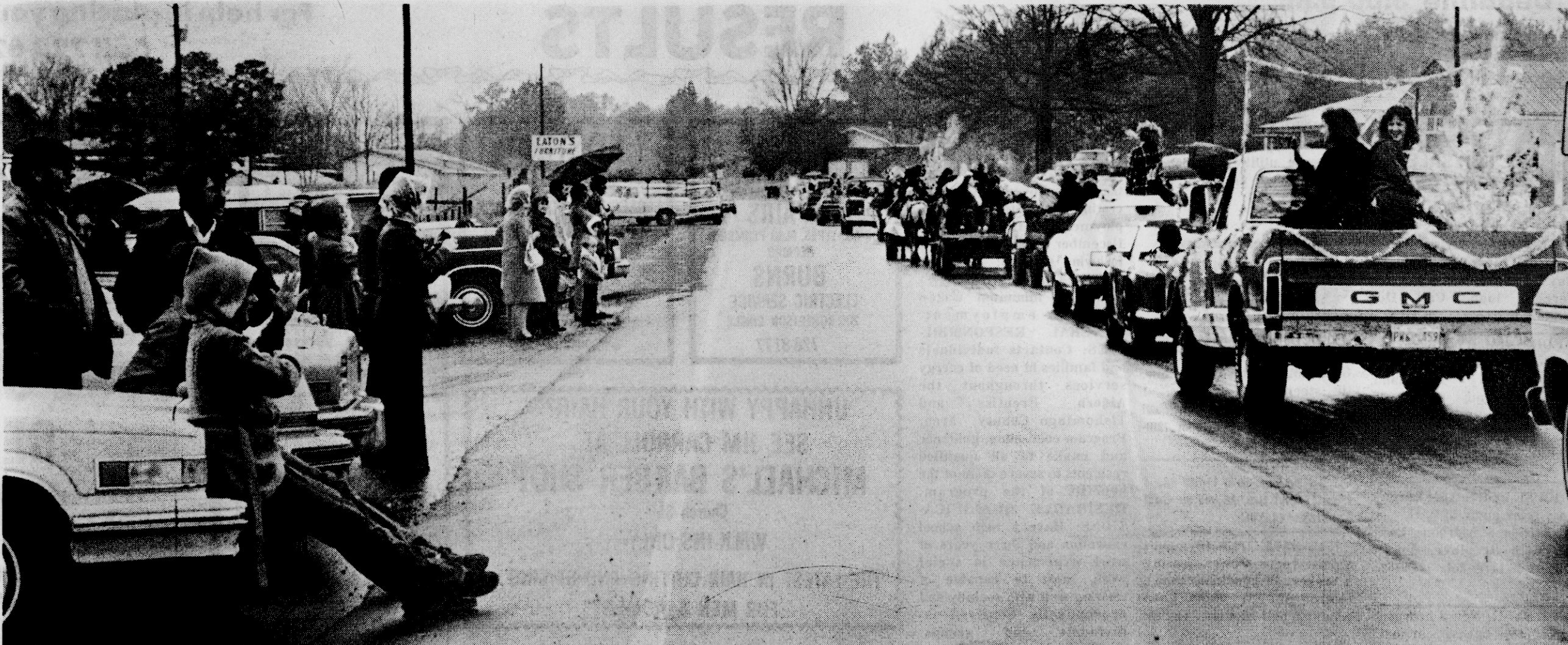

The Rain Doesn't Dampen The Spirits Of The Christmas Parade Watchers

Legal Notice

EXECUTOR'S NOTICE TO
CREDITORS

RE: LAST WILL AND
TESTAMENT OF
M.W. DAVIS, DECEASED

NO. 12,482

Letters Testamentary have

Letters Testamentary having been granted on the 21st day of December, 1979, by the Chancery Court of Prentiss County, Mississippi, to the undersigned as Executor of the Estate of M.W. Davis, deceased, notice is hereby given to all persons having claims against said estate to present the same to the Clerk of said Court for probate and registration, according to law, within ninety (90) days from this date, or they will be forever barred.

This 21st day of December, 1979.

CLIFTON GHOLSTON
Executor

44-4TP
Dec. 27, 1979, Jan. 3, 10, 17, 1980

Legal Notice

Chancery Court Summons for
Publication
THE STATE OF MISSISSIPPI

No. 12,474

To Billy Graves, whose address is 703 South Camanche Street, Arvin, California

You are commanded to appear before the Chancery Court of the County of Prentiss, in said State, on the 2nd Monday of March (10th) A.D., 1980 to defend the suit in said Court of JAYCE A. GRAVES VS. BILLY GRAVES wherein you are a Defendant.

This 13th day of December A.D., 1979.

Gene Gray, Clerk
By: Irma Robinson, D.C.

43-4TP

Dec. 20, 27, 1979, Jan. 3, 10, 1980

Legal Notice

Chancery Court Summons for
Publication
THE STATE OF MISSISSIPPI

No. 12,477

To Melverta L. Williams, whose last known street and post office address was P.O. Box 425 Intercession City, Florida 33848

You are commanded to appear before the Chancery Court of the County of Prentiss, in said State, on the 2nd Monday of March (10th) A.D., 1980 to defend the suit in said Court of ARLEIS WILLIAMS VS. MELVERTA L. WILLIAMS wherein you are a Defendant.

This 17th day of December A.D., 1979.

Gene Gray, Clerk
By: Irma Robinson, D.C.

43-4TP

Dec. 20, 27, 1979, Jan. 3, 10, 1980



The Procession Moves In The Rain

BUYING SILVER COINS
PAYING \$13.50 PER DOLLAR
\$15.00 FOR SILVER DOLLARS
ACCORDING TO MARKET & CONDITION.
DAVID CARR
348-5521 6:00 P.M. - 10:00 P.M.
GUNTOWN, MS

Minutes Board of Supervisors, Prentiss County, Miss.

EDWARD CAWNESS	LABOR 528.00 SS 32.37 WH 49.50	446.13	24
JERRY LEWIS	LABOR 528.00 SS 32.37	495.63	25
P C SS RET & INS	COPT SS 168.28 EMPT SS 168.28 WH 111.00	630.22	26
	COPT RET 108.24 EMPT RET 74.42		

Continued from page 16

THE FOLLOWING ACCOUNTS WERE ALLOWED OUT OF THE TENNESSEE REGIONAL PLANNING COMMISSION FUND:			
TENNESSEE REGIONAL PLANNING	TAXES COLLECTED	5,000.00	1
COMB			
THE FOLLOWING ACCOUNTS WERE ALLOWED OUT OF THE HOUSEBILL #5 DISASTER LOAN & GRANT FUND:			
FIRST DISTRICT ROAD WORK FUND	REIMBURSEMENT DISASTER EXPENDITURES	8,669.08	1
SECOND DISTRICT ROAD WORK FUND	REIMBURSEMENT DISASTER EXPENDITURES	51,371.26	2
THIRD DISTRICT ROAD WORK FUND	REIMBURSEMENT DISASTER EXPENDITURES	45,513.75	3
MUSTIN SALVAGE YARD	BEAMS FOR 20-MILE BRIDGE WASHED OUT IN HWY FLOOD	2,256.00	4
LEE RICHBY	EQUIPMENT & LABOR	1,565.50	5
NORTH MISSISSIPPI SUPPLY CO	CULVERT	2,317.50	6
MISSISSIPPI ASPHALT CO	COLD MIX & ASPHALT	1,320.48	7

THE FOLLOWING ACCOUNTS WERE ALLOWED OUT OF THE SECOND DISTRICT ROAD WORKING FUND:			
BILLY TIGRETT	LABOR-PARTIAL PAYMENT	100.00	65
JAMES MORAN	LABOR-PARTIAL PAYMENT	100.00	66
BOBBY MICHAEL	LABOR-PARTIAL PAYMENT	200.00	67
DEAN ENGLISH	LABOR-PARTIAL PAYMENT	100.00	68

THE FOLLOWING ACCOUNTS WERE ALLOWED OUT OF THE FIFTH DISTRICT ROAD WORKING FUND:			
F A ROY	LABOR-PARTIAL PAYMENT	100.00	47
ACKER HATFIELD	LABOR-PARTIAL PAYMENT	100.00	48
ROSCOE MOORE	LABOR-PARTIAL PAYMENT	100.00	49
EDWARD CAWNESS	EXTRA LABOR	100.00	50

THE FOLLOWING ACCOUNTS WERE ALLOWED OUT OF THE REVENUE SHARING FUND:			
155 GENE GRAY	PURCHASING CLERK 600.00 SS 36.78	509.22	
	WH 21.00 RET 33.00		
156 P C SS RET & INS	COPT SS 36.78 EMPT SS 36.78 WH 21.00	175.56	
	COPT RET 48.00 EMPT RET 30.00		
157 ROBERT TAYLOR	LABOR 750.00 SS 45.98 WH 71.70 RET 41.25	572.47	
	INS 18.60		
158 HERSHEL HARRIS	LABOR 750.00 SS 45.98 WH 71.70 RET 41.25	586.07	
	INS 5.00		
159 P C SS RET & INS	COPT SS 91.96 EMPT SS 91.96 WH 141.40	553.42	
	COPT RET 120.00 EMPT RET 82.50 INS 23.60		
160 CLEARANCE MCKEARY	EXTRA LABOR	125.00	
161 JERRY LEWIS	EXTRA LABOR	VOID	
162 JACK HUGHES	EXTRA LABOR	100.00	
163 LAWSON OIL COMPANY	TIRE & TUBE	450.70	
164 JUMPER OIL CO INC	GAS 1,808.00 DIESEL 355.60 OIL 139.20	2,302.80	
165 SOUTH CENTRAL BELL	SERVICE PURCHASING CLERK	62.71	
166 MISSISSIPPI ASPHALT CO INC	COLD MIX	256.14	
167 JUMPER OIL CO INC	GAS 1,717.10 DIESEL 666.75	2,383.85	
168 NORTH MISSISSIPPI HOT MIX	HOT MIX	3,814.67	
169 LAWSON OIL COMPANY	TIRE & TUBE	663.46	
170 MURPHY'S INTERNATIONAL INC	PARTS	709.35	
171 JUMPER OIL CO INC	GAS 1,626.20 DIESEL 177.80 OIL 35.40	1,839.40	
172 MOTOR PARTS CO	PARTS	255.11	
173 SCRIBNER EQUIPMENT CO	PARTS	3,384.42	
174 NORTH MISSISSIPPI HOT MIX	HOT MIX	113.32	



A Wagon Load Of Christmas Spirit!



'Merry Christmas To All!'

One Word Explains Why People Use Want Ads-

RESULTS

Deadline 3:00 p.m.
Tuesday

For help in placing your classified ad,
Call 728-6214

HOMES FOR SALE

FOR SALE: 400 Cherokee Park, 2-story brick, wooded lot 3200 Sq. ft., living area, 4 bedroom, playroom, fireplace. Pay equity and assume 5 1/4 percent loan. Call Don Williams 728-6281. 29-TFN

FOR SALE BY OWNER: 4 bedroom frame, 3 baths, basement, on 1 acre land, inside city limits. East side, call for appointment 728-3391 or 728-5619. REDUCED FOR QUICK SALE. \$29,000.00 37-TFN

HOUSE FOR SALE: Large 2 story brick home in Wickwood subdivision, 5 bedroom, large den with fireplace, double carport on large lot. 728-9468. 34-TFN

FOR SALE: New 3 bedroom house, 1 1/2 baths, carport. Located on one acre lot in Wheeler. Call 728-5581 or 365-2890. 28-TFN

HOUSE FOR SALE: BY OWNER: 3 Bedroom, 2 baths, fully carpeted, Central Heat and Air, Central Vacuum System, Brick, Only 6 years old. Call 728-6283, price reduced for QUICK SALE. 41-TFN

FOR SALE: 3 bedroom brick house in Belmont on Montgomery Street, Double lot with garage in back. Call 728-5130 after 5:00 p.m. 42-ATC

LAND FOR SALE

FOR SALE: 1 acre to 100 acres in the Blackland Community. 5 minutes from Booneville. Call 844-9463. 13-TFN

FOR SALE: 16 acres on Old Jacinto Road, near by-pass. Call 728-5713 after 5:00 p.m. 36-TFN

FOR SALE

HAY FOR SALE: \$1.50 per bale, \$1.75 per bale delivered. Rained on hay 25 cents per bale in field. Call 728-6215 or 728-7439. 34-ATP

FOR SALE: Cypress lumber for houses, barns, and fences. Call 224-8346, Ashland, Miss. 29-TFN

FOR SALE: Boots: Sizes 3-12, both ladies and men's. Waterproof priced at \$11.50, including tax. See us before the rain and snow starts. CAVER SEED & FERTILIZER. 42-3TC

FOR SALE: Firewood, small to medium round and dry, also kindlin 728-8559. 43-2TC

FOR SALE: 1980 Model mobile homes, 12 & 14 wides, 2 & 3 bedrooms-Paradise Mobile Homes, Booneville, Miss. 728-3905 43-2TC

FOR SALE: CHRISTMAS SPECIAL, Registered 6 weeks old pointer pups, \$50.00, Bob Warnick 728-5045 43-1TP

FOR SALE: 17' Fiberglass Boat with 100 hp Johnson motor, Bargain \$1000.00, 728-5130 after 5:00 p.m. 43-2TP

FOR SALE: Studio couch-makes a double bed. In good condition-like new. \$75.00 Call 728-9228. 44-1TP

FOR RENT

FOR RENT: HOUSE TRAILER, close in, all utilities paid call 728-5867. 42-TFN

FOR RENT: Section of Old Depot Building. Contact Ralph Hare or call 728-5303. 34-TFN

FOR RENT OR SALE: Owner will finance, 3 bedroom house 728-9617. 43-3TC

FOR RENT: 3 large room furnished apartment, private entrance utilities furnished, working couple preferred. Call 728-4339. 43-2TP

AUTOMOBILES FOR SALE

FOR SALE: 1977 Cutless Supreme Broughm, Color Gold, AM-FM Stereo tape, air, tilt steering, 60-40 seats, 1 owner, excellent condition, call Theron Pounds 728-7873 or 728-4953. 40-TFN

FOR SALE: 1976 Delta 88, 4 Door, Hard top, \$3,000.00 Call 728-7138. 43-2TC

FOR SALE: 1976 Plymouth Volare Wagon, Power steering & brakes, air condition, cruise control, AM-FM radio, good condition call 728-6137. 44-2TP

NOTICE

NOTICE: Holder's TV and appliance has moved to 901 East Church St. Old Eastside Hardware bldg., next to Wal-Mart. 36-TFN

NOTICE: I tow and set up mobile homes locally. Call 728-3851 42-ATP

NOTICE: We now re-upholster furniture, reasonable prices. Free Estimate call: 728-8260 after 4:00 p.m. or 728-6381. 38-1TC

NOTICE: Home Mortgage Loans available at WORLD FINANCE. Cash loans from \$100.00 to \$25,000.00 515 East Church St., 728-8144. 45-TFN

NOTICE: Storm doors and windows installed. Free estimates on carports, patio covers and aluminum siding. CHARLES WOOLLEY, 728-8295 or nights, 728-9247. 50-TFN

NOTICE: House moving, we move all kinds-brick; frame or concrete slab. Also raise buildings, level floors, repair rotten or termite damaged sills. For estimate on your work call Roy Elder, House Moving, Ripley, Miss. 1-601-837-8701 after 7:30 p.m. 43-4TP

WANTED

WANTED TO BUY: NEED MONEY? SEE SONNY, SONNY'S PAWN SHOP, Buying scrap gold, such as, old class rings, wedding bands, etc. INTERSECTION OF HWY. 45 & 72, Corinth, In old Moses Bldg. Call 287-1485 41-TFN

WANTED: I would like to do baby sitting for working mothers, Call 728-6526. 41-4TP

WANTED TO BUY: Small farm, 60-80 acres, some cultivatable land, building site, call collect 713-471-0908, no realtor's 42-4TC

WANTED: COLLECTOR WILL PAY TOP PRICES FOR Civil War guns, swords, uniforms, etc. WWI Guns, Swords, etc. Call 728-4457. 43-5TP

WANTED TO BUY: Used piano for a beginner, Ronny Rowland 728-4643 after 5:00 p.m. 42-3TC

HELP WANTED

HELP WANTED: Sales Ladies, Leads-Leads, 25 years old and older, must have car, free to travel, attractive with good personality, will train starting Jan. 1, please call 728-3450 for appointment 44-1TP

HELP WANTED: Addressers wanted immediately! Work at home-no experience necessary-excellent pay. Write American Service, 8350 Park Lane, Suite 127, Dallas, TX 75231. 42-3TP

HELP WANTED: JOB OPENING: Northeast Mississippi Community Action Agency, and Equal Opportunity Employer will be accepting applications for employment until Thursday, December 27, 1979 for the following position: ENERGY OUTREACH WORKER: - Salary of minimum wage-6 months employment. GENERAL RESPONSIBILITIES: Contacts individuals and families in need of energy services throughout the Alcorn, Prentiss and Tishomingo County area. Program counseling, guidance and intake to all qualified residents to assure them of the benefits of the program. DESIRABLE QUALIFICATIONS: Have a high school education and three years of work experience in social work, must be capable of relating well with socially and economically deprived individuals and groups. Applications may be filed at the Central Office, Third Floor, Bank of Mississippi Building, Corinth, MS.; Prentiss County Neighborhood Service center, Second Floor, Prentiss County Courthouse, Booneville, MS.; Tishomingo County Neighborhood Service Center; Tishomingo County Courthouse, Iuka, MS. 43-2TC

AUCTION & YARD SALES

AUCTION SALE: SPECIAL AUCTION-11:00 a.m. December 29, behind Edge's Auction Sale, Rienzi, household items from an Estate. Wood table with six chairs, refrigerator, stove, wardrobe, cedar chest, odds & ends furniture, old glassware, cast iron nut cracker, pedal type sewing machine, good condition, lamps, pots and pans, carpet, and rugs & kitchen utensils. All items will be sold regardless of price. 44-1TC

NEW AUCTION SALE: EDGE & DOWN'S. New and used merchandise, every Wednesday night, 7:00 p.m. located on Hwy. 30 East, across from Walker's Cream Castle. ALL DEALERS WELCOME. 39-TFN

NO DOWN PAYMENT OWN THE HOME OF YOUR CHOICE, DOUBLE-WIDES OR SINGLES, A LARGE SELECTION WITH 100% FINANCING, HWY 45 SOUTH, TUPELO PHONE 842-1804 WINDHAM MOBILE HOMES. 46-TFN

FOR LEASE

25 X 30 SPACE IN MODERN SHOPPING CENTER. EXCELLENT LOCATION WITH ALL UTILITIES FOR NEW BUSINESS. AMPLE PARKING. CALL 728-6142. 42-TFN

- Residential
- Commercial
- Wood Fence-Western White And Western Red Cedar.
- Industrial
- Specializing In Chain Link
- Free Estimates

Wesley Fence Company

BRUCE GREEN
608 North Second St. Booneville, Ms. 728-3078

AVAILABLE NOW-PRESTIGE OFFICE SPACE

CORNER OF HIGHWAY 45 & CHURCH STREET
EXCELLENT FOR:
• DOCTORS • ATTORNEYS
• INSURANCE & REAL ESTATE
• ALL OTHER PROFESSIONALS
• OFFICE COMPLETED TO YOUR SPECIFICATION
CONVENIENT TO:
• BOONEVILLE & NORTHEAST MISSISSIPPI HOSPITAL
• DOWNTOWN BOONEVILLE
• HUB OF COMMERCIAL ACTIVITY
• ACROSS STREET FROM GEORGE E. ALLEN LIBRARY
FOR FURTHER DETAILS CALL:

J. HAL ANDERSON, President
FIDELITY FEDERAL SAVINGS & LOAN ASSOCIATION
303 N. MADISON STREET CORINTH, MS. 1-286-8417

RESIDENTIAL & COMMERCIAL ELECTRICAL REPAIRS OF ALL TYPES, ALSO PLUMBING REPAIRS BURNS ELECTRIC SERVICE 205 ROBERTSON CIRCLE 728-8177

POSTED ALL PROPERTY LEASED BY EARL WOMACK HUNTING ASSOCIATION
• BOB MCKINNEY
• MAURICE HILL
• JIMMY HILL
• TRAVIS MCCARTER
• FORREST MILLER

MUST SELL Immediate delivery. Liquidation of all new all steel buildings. 40' x 72' x 14 \$2.46 per sq. ft. 60' x 108' x 15 \$2.38 per sq. ft. Call toll-free 1-800-874-3830 Century Steel Buildings

DOZER WORK ALL TYPES - 3 DOZERS. Experienced Operators JAMES WHITE CALL 728-6752

C&C DOZER SERVICE DIRT WORK, CLEARING, PONDS V-DITCHES, ETC. LARRY & F. L. COSBY PHONE 728-6365

PALMER BACKHOE SERVICE TOMMY PALMER RIENZI, MISS. PHONE: 462-7670 or 728-9302 AFTER 5 P.M.

REPAIR SEARS, G. E. & WHIRLPOOL WASHERS AND DRYERS CALL 728-5514

M. L. STROUPE 19 YRS. EXPERIENCE IN ROOFING • REPAIRS ALL TYPES 728-6708

B&H Portable Welding & Backhoe Work Basements-Foundations Ditches - Ditch Cleaning Bob or Harold 728-3474

WANTED TO BUY STANDING TIMBER. PREMIUM PRICES PAID. FOR FURTHER INFORMATION CALL 728-5742 AFTER 6 P.M.

CLOSE OUT NEW ZIG ZAG SEWING MACHINES \$89.95 -WHILE THEY LAST- HOME SEWING CENTER 205 COLLEGE ST. 728-3272 "YOUR SINGER DEALER"

Rent A Ford • LOW DAILY RATES • RENT BY THE DAY, WEEK OR MONTH

RENT-A-CAR Cartwright Ford-Mercury, Inc. Booneville, MS Highway 45 North 728-5381

WRIGHT'S REFRIGERATION 507 E. CHURCH ST. WE SERVICE ALL TYPES AIR CONDITIONING AND HEATING EQUIPMENT Also HOME APPLIANCES WE HAVE USED APPLIANCE FOR SALE PHONE 728-8300

WOODRUFF PORTABLE WELDING MEADOWCREEK ROAD 728-3326 BOONEVILLE, MISS. • ELECTRIC • ACETYLENE • CUTTING • BRAZING

Call 728-6214 - - - - -
For An AD
Just Your Size.

Seed Cleaning BEANS WHEAT

HIGH CAPACITY FOR LOW PRICE AND FAST SERVICE
CALL FOR APPOINTMENT
CAVER GRAIN ELEVATOR
728-6284 6284

LAND POSTED

ALL LAND OWNED, MANAGED OR LEASED BY PERSONS LISTED BELOW IS POSTED AGAINST HUNTING, FISHING, TRESPASSING, LIVESTOCK RUNNING AT LARGE AND DUMPING GARBAGE

LAND POSTED BY:
MARTIN DAVIS
JIM WARDLOW
NORMAN DAVIS
MRS. ROY T. BROWN
MRS. T. H. MILLER
JOHNNY JOHNSON
NELL DAVIS
L. Q. JACKSON
DOROTHY JOHNSON
ORLANDER LANCASTER
ELLS THORNTON
WILMA BEASLEY
MRS. FRANK SMART
W. L. HALL
ILLA MAE CLEMENTS
ELLIE BAGGETT
QUITMAN JOHNSON
LELAND DAVIS
JOHNNY SWINNEY
L. D. FURTKICK
MRS. S. H. WINDHAM - 38-9-15

JOHN A. CRAWFORD 41-9-13
CLYNESE BRASEL 48-8-50
MRS. U. L. TAYLOR 41-9-52
ARLES DENSON 31-9-52
ERIE MCCOY 25-9-52
JIM SHAW 31-9-52
JOHNNY W. BROWN-33-9-26
ARLES M. HARRIS-33-9-20
J. K. LUSK ESTATE-33-9-20
PAUL BOTTS 54-8-52
L.R. BEGGS 26-9-52
LIZZIE SMITH-33-9-12
W. FRANK FRASIER-33-9-52
O. M. MOORE-33-9-26
HOMER W. COLE 30-9-52
C. E. CUMMINGS 43-9-52
T. B. SPARKS 45-8-52
J. P. SPARKS 45-8-52

ENOCH STACY 50-8-52
MRS. FLOYD RAY 38-9-26
HAROLD WARD 38-9-26
BILLY H. WARD 38-9-26
M. D. WARD 38-9-26
James Odle 39-9-15
Mrs. J. G. Bynum Estate 39-9-15
Mattie Glenn Wren 39-9-15
W. C. Davis 39-9-15
Mrs. Robin Michael 39-9-15
Buddy Wells Estate 39-9-15
Arnold Killough 39-9-15
Olivar Eaton 39-9-15
Mrs. Huey Donald Eaton Estate 39-9-15
Earnest Hall 39-9-15
Hoyle Eaton 39-9-15
JOSEPH B. HILL 38-9-12
EDWIN D. OZBIRN 35-9-104
MRS. TOM CARTWRIGHT - 38-9-52
W. L. STACY - 38-9-104
TROY W. NORRIS - 38-9-52
DWIGHT E. HESTER 38-9-26
Charles Eaton 40-9-15
Vester Hargett 40-9-15
William D. White 40-9-52
Dewey Rutherford 40-9-10
BILLY BENNETT 32-9-12
FORREST MICHAEL 37-8-52
R. P. RICKS 32-9-16
MRS. J. H. HARDY 32-9-16
AMY BARNES 32-9-30
JAMES ROY McELYEA 32-9-52
SAMMIE BENNETT 32-9-12
HOLLEY BENNETT 32-9-12
WYNNA BENNETT-42-8-52
Kylie Moreland 39-9-52
ROBERT LEE MORGAN 14-9-52
Roy C. White 39-9-52
W. P. Lauderdale 39-9-20
NORRIS THORNTON 29-9-18
HERMAN B. BOREN 45-9-52
Clarence McCutchen 39-9-52
E. L. MOORE 32-9-25
BONNIE SMITH JOHNSON -5-9-52
WILLIAM WALDEN-43-8-52
HAROLD H. FRANKS 24-9-52
HAROLD L. BRINKLEY, SR. 10-9-52
JOHN W. SMITH 37-9-52
RUSSELL BROOKS 29-9-16
WILBUR L. & GLADYS P. FLETCHALL 30-9-52
CLIFFORD VINES 30-9-20
CARMON BREEDLOVE 40 9-52
R. C. 'Ike' CARTWRIGHT 44-9-52
JULES C YATES 35-9-52
R. L. LINDSEY 35-9-26
MRS. BOLIVAR ROGERS 35-9-26
BILLY JOE MOSS 35-9-26
J. L. BROWN 35-9-26
DWIGHT BROWN 35-9-26
TONY DALE BROWN 35-9-26
CLYDE R. HIGGASON 44-8-50
WILLIAM Z. HSAW 48-8-50
MARTHA HOLLOWAY 51-8-52
MRS. J. O. HUDDLESTON 48-8-52
THOMAS GODDARD 35-9-52
IRMA J. HORTON 35-9-52
R. C. TICE, SR. 11-9-52
GLADYD B. CARTWRIGHT 52-8-52
M. L. TURNER 29-9-52
JULIAN JOHNSON 33-9-26
MRS. IVY RICKS 33-9-26
WILLIAM R. LOWREY 34-9-52
CHARLENE BARNES 34-9-52
TRAVIS BARRON 34-9-52
BONNIE KNIGHT 36-9-52
BILLY POTTS 36-9-26
BOBBY BARNETT 42-9-52
ROY A. SMITH 29-9-50
JAMES DAVID ADAMS -5-9-52
ALVIN GLENN FARM 45-8-52
COE EATON-13-9-52
NANCY B. LONG -5-9-52
MRS. EARL WHITE 47-8-52
MRS. DEWEY RAY 15-9-52
Hubert Tennyson 40-9-52
Dovie Runions 40-9-52
E.H. STRINGER 44-9-52
ETHEL HURD 17-9-52
SMITH GODDARD 45-9-52
R. L. WEATHERBEE 7-9-52
BEN WOOD 47-9-52
C. R. WALDEN 13-9-52
MRS. EARL WHITE 48-9-52
Y. L. THORNTON 29-9-18
Maylene Brown 40-9-52

ESTATE POSTED

G. W. ENGLE ESTATE-33-9-20
J. M. DAVIS ESTATE 29-9-52
W. O. Carnal Estate 40-9-52
EMMETTE CARR ESTATE 42-9-52
R.S. OAKLEY ESTATE 30-9-52
LEONARD SAPPINGTON ESTATE 14-9-52

Legal Notice

TRUSTEE'S NOTICE OF SALE
BY VIRTUE of a certain Trust Deed to me executed as Trustee on the 22nd day of October, 1976, by Stanley E. Downs and wife, Linda Downs, to secure a certain indebtedness therein mentioned to The Peoples Bank and Trust Company, Tupelo, Mississippi (Booneville, Mississippi Branch Office) which is duly recorded in the Chancery Clerk's Office of Prentiss County, Mississippi, in Trust Deed Book 110, Page 72, said indebtedness being past due and at the request of the Beneficiary therein, I will, on the 4th day of January, 1980, within legal hours at the Court house in the City of Booneville, sell to the highest bidder for cash the following described property, to-wit:

15 acres off of the North side of the outwest Quarter of Section 11, Township 4, Range 6 East, being a strip 160 rods East and West and 15 rods North and South.

ALSO: 21 and 1/2 acres, more or less, of the Northwest Quarter of Section 11, Township 4, Range 6 East, bounded as follows: Beginning at the Southeast corner of said Quarter and run West 160 rods; thence North 20 rods; thence East 121 and 9/11 rods; thence North 35 rods; thence East 38 and 3/11 rods; thence South 23 and 7/11 rods to the point of beginning.

ALSO: 7 acres, more or less, of the Northeast Quarter of Section 11, Township 4, Range 6 East, bounded as follows: Beginning at the Southwest corner of said Quarter and run North 69 and 7/11 rods; thence East 45 yards, more or less, to the center of the Booneville and Kossuth Road; thence South with center of said road 70 rods, more or less, to the South boundary of said Quarter; thence West 160 yards, more or less, to the point of beginning.

LESS AND EXCEPT: 3 and 1/2 acres conveyed to T.G. Gifford and wife, Gertrude Gifford, described in Deed Book 70, Page 28, Chancery Clerk's Office, Prentiss County, Mississippi.

Containing in all 40 acres, more or less.

The title of said property is believed to be good, but I sell and convey only as Trustee.

Posted: December 6, 1979.

ELLIS W. FINCH-Trustee

42-4TC

Dec. 13, 20, 27, 1979 Jan. 3, 1980

Legal Notice

STATE OF MISSISSIPPI
COUNTY OF PRENTISS

NOTICE OF TRUSTEE'S SALE
I, TERRY MAXEY, Trustee under the provisions of and by virtue of the authority conferred upon me in a Deed of Trust made by Joe R. Johnson and wife Shirley Thompson Johnson on the 6th day of November, 1978, to secure a certain indebtedness to NORTH MISSISSIPPI SAVINGS & LOAN ASSOCIATION and which said Deed of Trust is recorded in Deed of Trust Book 119, pages 16-19 in the Chancery Clerk's Office of Prentiss County, Mississippi, give notice that default having been made in the payment of said indebtedness and the holder of said note and deed of trust having declared the entire indebtedness to be immediately due and payable, and given all notices as required by said deed of trust, and having been requested to do by the holder of said note and deed of trust, I will on the 4th day of January, 1980, offer for sale and sell for cash to the highest and best bidder, at the main door of the Courthouse of Prentiss County, Mississippi, at Booneville, Mississippi, during legal hours (being between 11:00 o'clock A.M. and 4:00 o'clock P.M.) the following described property situated in the County of Prentiss, City of Booneville, Mississippi:

Part of the South half of the Southwest Quarter of Section 34, Township 4 South, Range 7 East, described as follows: Lot 4 of the North Haven Subdivision of the Town of Booneville, Mississippi, as shown by plat recorded in Plat Book 1, Pages 4 and 5 of the Chancery Clerk's Office of Prentiss County, Mississippi.

Title to said property is thought to be good but I sell and convey only such title as is vested in me as Trustee.

WITNESS my signature, this 10th day of December, 1979.

TERRY MAXEY (Trustee)

42-4TC

Dec. 13, 20, 27, 1979 Jan. 3, 1980

Legal Notice

IN THE CHANCERY COURT
OF PRENTISS COUNTY,
MISSISSIPPI
VACATION TERM 1979

IN RE: ESTATE OF THE LATE
SIDDE CARTWRIGHT,
DECEASED

NO. 12,465

NOTICE TO CREDITORS

Letters of Administration having been granted to the undersigned co-administrators by the Chancery Court of Prentiss County, Mississippi, for the estate of Sidde Cartwright, deceased, on the 20th day of November, 1979, notice is hereby given to all persons having claims against the estate of the said Sidde Cartwright, deceased, to have the same probated and registered by the clerk of said Court within ninety (90) days from the date of the first publication of this notice, and that a failure to probate and register for ninety (90) days will bar the claim. Witness our signatures this 5th day of December, 1979.

CLARICE S. NICHOLS
CO-ADMINISTRATOR OF THE
ESTATE OF
SIDDE CARTWRIGHT,
DECEASED

CHARLES BULLARD
CO-ADMINISTRATOR OF THE
ESTATE OF
SIDDE CARTWRIGHT,
DECEASED

Langston, Loft & Cadle
Solicitors

42-4TP
Dec. 13, 20, 27, 1979, Jan. 3, 1980

Legal Notice

NOTICE TO CREDITORS
IN RE: ESTATE OF SARA MAX-
WELL ROGERS

NO. 12,472

Letters Testamentary having been granted on the 11th day of December, 1979, by the Chancery Court of Prentiss County, Mississippi, to the undersigned upon the estate of Sara Maxwell Rogers, deceased, notice is hereby given to all persons having claims against said estate to present the same to the Clerk of the said Court for probate and registration, according to law, within ninety (90) days from this date or they will be forever barred.

This the 11th day of December,
1979.

ANNA LOU MAXWELL
KIMBALL, EXECUTRIX

GIFFORD, MOORE AND BOLEN
ATTORNEYS FOR EXECUTRIX

42-4TC
Dec. 13, 20, 27, 1979

Legal Notice

TRUSTEE'S NOTICE OF SALE

BY VIRTUE of a certain Trust Deed to me executed as Trustee on 29th day of June 1977 by Elmer J. Souder to secure a certain indebtedness therein mentioned to Dan H. Wylie which is duly recorded in the office of the Chancery Clerk of Prentiss County, Mississippi, in Trust Deed Book 112 page 427 said indebtedness being past due and at the request of the Beneficiary therein, I will, on the 14 day of January 1980 within legal hours at the Court house in the city of Booneville, sell to the highest bidder for cash the following described property, to-wit:

Part of the Southeast Quarter of Section 31, Township 4, Range 6 East bounded as follows: beginning at a point of the West boundary of said Quarter run thence South 325 feet; thence run East 330 feet; thence run North to the Dock Mize Road; thence run Southwesterly with the Mize Road to the point of beginning. Containing 4.5 acres, more or less.

The title of said property is believed to be good, but I sell and convey only as Trustee.

Posted 17 December, 1979.

RALPH M. STUTTS TRUSTEE
42-3TC
Dec. 20, 27, 1979 Jan. 3, 1980

Legal Notice

INVITATION FOR BIDS

The Board of Trustees of The Northeast Mississippi Junior College, Booneville, Mississippi, will receive bids until 2:00 p.m. on Tuesday, January 8, 1980, for the following:

Propane Gas
Manpower Equipment (Two Ventilating Fans)
Bid documents are on file in the Office of the President. All bids must be in accordance with specifications, and the Board of Trustees reserves the right to reject any and all bids, to accept the best and or lowest bid, and to waive any informalities in bidding.
No bid may be withdrawn for a period of thirty (30) days after designated time for receipt of bids.
For further information regarding any of the bid items, contact the Office of the President.

Board of Trustees
The Northeast Mississippi
Junior College
Booneville, MS 38829

42-3TC
Dec. 20, 27, 1979 Jan. 3, 1980

Legal Notice

NOTICE OF SALE

WHEREAS, the United States of America, acting by and through the Farmers Home Administration, United States Department of Agriculture, is the owner and holder of the following real estate deed (s) of trust, securing an indebtedness therein mentioned and covering certain real estate hereinafter described located in Prentiss County, Mississippi, said deed (s) of trust being duly recorded in the office of the Chancery Clerk in and for said County and State:

GRANTOR(S) DATE EXECUTED

J.W. Ragin July 17, 1970

and wife, Lucella Ragin

TRUST DEED BOOK PAGE

88 604-607

WHEREAS, default has occurred in the payment of the indebtedness secured by said deed (s) of trust, and the United States of America, as Beneficiary, has authorized and instructed me as Substitute Trustee, to foreclose said deed (s) of trust by advertisement and sale at public auction in accordance with the statutes made and provided therefor.

THEREFORE, notice is hereby given that pursuant to the power of sale contained in said deed (s) of trust and in accordance with the statutes made and provided therefor, the said deed (s) of trust will be foreclosed and the property covered thereby and hereinafter described will be sold at public auction to the highest bidder for cash at the front door of the county courthouse in the town of Booneville, Mississippi, in the aforesaid County at eleven o'clock A.M., on the 14th day of January, 1980, to satisfy the indebtedness now due under and secured by said deed (s) of trust.

The premises to be sold are described as:

Part of the Southwest Quarter of Section 35, Township 5 South, Range 6 East, described as follows: Commencing at the Northeast Corner of the Southwest Quarter of Section 35 and run South 2455 feet with the center of Osborne Creek Road, thence North 80 degrees 300 feet, thence North 60 degrees 30 minutes West 175 feet to a stake and the point of beginning; run thence North 49 degrees 50 minutes West 100 feet; thence North 34 degrees 40 minutes East 200 feet; thence South 49 degrees 50 minutes East 100 feet; thence South 24 degrees 40 minutes West 200 feet to a stake and the point of beginning; containing 0.5 acres.

December 20, 1979

Date

Bobby L. Garrett
Substitute Trustee
Duly authorized to act in the premises by instrument dated September 24, 1979, and recorded in Book 123, Page 304 of the records of the aforesaid County and State.

42-4TC
Dec. 20, 27, 1979, Jan. 3, 10, 1980

FOR SALE

PRIME COMMERCIAL LOCATION

East side Hwy 45 south approx. 800 ft. frontage. East side fronts Pettys Crossing Road and ICG Railroad. 15 acres.

40 acres 3 miles South on Hwy. 45.

Several 2 acre building sites on paved road with water line in Osborne Creek Community.

3 Attractive Building sites in Wheeler on paved street and public water system.

2 lots on Edge St. in East Booneville.

21 acres Osborne Creek Community. Paved road & Wheeler Water System.

3 BR brick; 1-dr; kitchen; 2 baths; dishwasher; compacter; double ovens; double carport; corner lot 101 Sixth St.

160 acres in Brown's Creek Bottom, \$600 per acre.

Commercial Building-403 North Second Street. 17,000 sq. ft. on 2 acres.

2 BR frame 613 N. College. \$12,000.

MINI FARMS
Country living with all city services and utilities. Enjoy the amenities of both country and city living.

We will buy your property for cash and if we do not have what you are looking for, we will find it for you.

FRANKS
INVESTMENT
COMPANY
271 1/2 W. COLLEGE STREET
TELEPHONE 728-4494

Legal Notice

NOTICE OF SALE

WHEREAS, the United States of America, acting by and through the Farmers Home Administration, United States Department of Agriculture, is the owner and holder of the following real estate deed of trust, securing an indebtedness therein mentioned and covering certain real estate hereinafter described located in Prentiss County, Mississippi, said deed of trust being duly recorded in the office of the Chancery Clerk in and for said County and State:

GRANTOR(S) DATE EXECUTED

Johnny D. Kennedy and Debra B. Kennedy

DATE EXECUTED

July 20, 1977

TRUST DEED BOOK PAGE

112 351

WHEREAS, default has occurred in the payment of the indebtedness secured by said deed of trust, and the United States of America, as Beneficiary, has authorized and instructed me as Substitute Trustee, to foreclose said deed of trust by advertisement and sale at public auction in accordance with the statutes made and provided therefor.

THEREFORE, notice is hereby given that pursuant to the power of sale contained in said deed of trust and in accordance with the statutes made and provided therefor, the said deed of trust will be foreclosed and the property covered thereby and hereinafter described will be sold at public auction to the highest bidder for cash at the front door of the county courthouse in the town of Booneville, Mississippi, in the aforesaid County at eleven o'clock A.M., on the 7th day of January, 1980, to satisfy the indebtedness now due under and secured by said deed of trust.

The premises to be sold are described as:

Commencing at the Southwest corner of the Southeast Quarter of Section 6, Township 4 South, Range 7 East, Prentiss County, Mississippi; thence run East 1115 feet; thence run North 860 feet; thence run South 52 degrees 00 minutes West 52 feet; thence run North 30 degrees 00 minutes East 110 feet; thence run South 77 degrees 30 minutes East 44 feet to a point on the North right-of-way of Lake View Road; thence run South 52 degrees 00 minutes East 120.63 feet along said North right-of-way for a true point of beginning; thence run South 52 degrees 00 minutes East 9.37 feet along said North right-of-way; thence run South 41 degrees 40 minutes East 177.85 feet along North right-of-way to the West right-of-way of a public road; thence run North 5 degrees 39 minutes East 74.4 feet along said West right-of-way; thence run North 79 degrees 05 minutes West 111.25 feet; thence run North 1 degree 10 minutes East 96.83 feet; thence run North 5 degrees 30 minutes West 92 feet to an iron pin; thence run South 15 degrees 43 minutes West 204.13 feet to the point of beginning. Containing .33 acres, more or less.

December 12, 1979

Date

Bobby L. Garrett
Substitute Trustee
Duly authorized to act in the premises by instrument dated September 13, 1979, and recorded in Book 123, Page 305, of the records of the aforesaid County and State

42-4TC
Dec. 13, 20, 27, 1979, Jan. 3, 1980

Legal Notice

NOTICE OF SALE

WHEREAS, the United States of America, acting by and through the Farmers Home Administration, United States Department of Agriculture, is the owner and holder of the following real estate deed (s) of trust, securing an indebtedness therein mentioned and covering certain real estate hereinafter described located in Prentiss County, Mississippi, said deed (s) of trust being duly recorded in the office of the Chancery Clerk in and for said County and State:

GRANTOR(S) DATE EXECUTED

Wess Miller December 7, 1976

and wife, Gracie J. Miller

TRUST DEED BOOK PAGE

110 44-47

WHEREAS, default has occurred in the payment of the indebtedness secured by said deed (s) of trust, and the United States of America, as Beneficiary, has authorized and instructed me as Substitute Trustee, to foreclose said deed (s) of trust by advertisement and sale at public auction in accordance with the statutes made and provided therefor.

THEREFORE, notice is hereby given that pursuant to the power of sale contained in said deed (s) of trust and in accordance with the statutes made and provided therefor, the said deed (s) of trust will be foreclosed and the property covered thereby and hereinafter described will be sold at public auction to the highest bidder for cash at the front door of the county courthouse in the town of Booneville, Mississippi, on the 14th day of January, 1980, to satisfy the indebtedness now due under and secured by said deed (s) of trust.

The premises to be sold are described as:

Part of the Northwest Quarter of Section 2, Township 4 South, Range 6 East, described as follows: Lot 36 of Golden Acres Subdivision as shown by plat recorded in Plat Book 1, Page 45, Chancery Clerk's Office, Prentiss County, Mississippi.

SUBJECT TO the Restrictive Covenants, running with the property which are of record in Plat Book 1, Page 44, in the Office of the Chancery Clerk of Prentiss County, Mississippi.

SUBJECT TO a five (5) foot utility easement along the front, rear and side lot lines.

SUBJECT TO thirty (30) foot set back line for building purposes along the front of the lot.

December 20, 1979

Date

Bobby L. Garrett
Substitute Trustee

Duly authorized to act in the premises by instrument dated September 25, 1979, and recorded in Book 123, Page 307 of the records of the aforesaid County and State.

42-4TC
Dec. 20, 27, 1979 Jan. 3, 10, 1980

Legal Notice

NOTICE TO TAXPAYERS
TOWN OF MARIETTA

This is to notify all taxpayers of the Town of Marietta that the ad valorem taxes on the property in the Town of Marietta are due January 1, 1980, for the year of 1979, and are to be paid by January 31, 1980.

The said taxes are to be paid at the town clerk's office at the City Hall in the Town of Marietta, Mississippi.

VALERIE BUCHANAN
TOWN CLERK

42-3TC
Dec. 13, 20, 27, 1979

Legal Notice

Chancery Court Summons for Publication
THE STATE OF MISSISSIPPI
No. 12,462

To Truman Garrett, whose last known street and post office address was Route 1, Marietta, MS 38854. You are commanded to appear before the Chancery Court of the County of Prentiss, in said State, on the 2nd Monday of March (10th) A.D., 1980 to defend the suit in said Court of LULA GARRETT vs. TRUMAN GARRETT wherein you are a Defendant.

This 3rd day of December A.D., 1979.

Gene Gray, Clerk
BY: Irma Robinson, D.C.

41-4TP
Dec. 6, 13, 20, 27, 1979

Legal Notice

Chancery Court Summons for Publication
THE STATE OF MISSISSIPPI
No. 12,478

To Cathy Yvonne Polk, whose last known street and post office address was c/o Kay Wilson, P.O. Box 1227, Decatur, Alabama 35602.

You are commanded to appear before the Chancery Court of the County of Prentiss, in said State, on the 2nd Monday of March (10th) A.D., 1980 to defend the suit in said Court of RANDY POLK vs. CATHY YVONNE POLK wherein you are a Defendant.

This 17th day of December A.D., 1979.

Gene Gray, Clerk
BY: Irma Robinson, D.C.

43-4TP
Dec. 20, 27, 1979, Jan. 3, 10, 1980

Try Our

Want Ads

PRENTISS DRIVE-IN THEATRE
FRI-SAT-SUN.
7:00 P.M.
TRIPLE SHOW

1
MASSACRE AT REDNECK COUNTY

2
Frank Woods

3
HATE BONES FEATURE

the legend of Frank Woods

3
HATE BONES FEATURE

UNCUT VERSION

ROGUE
A GROUP 1 RELEASE - BLAZING COLOR

MON. & TUES.
NEW YEAR ADULT SHOW

1
WANTED MURDER

BARE KNUCKLES
Distributed by INTERCONTINENTAL RELEASING CORP.

2
ILSA SHE WOLF OF THE

3
TOO HOT TO HANDLE

cheri is back - "Hot" and "Loving"

3
TOO HOT TO HANDLE

3
TOO HOT TO HANDLE

3
TOO HOT TO HANDLE

3
TOO HOT TO HANDLE

THERON S. POUNDS
REALESTATE
109 1/2 Main Street
Booneville, Miss. 38829
728-7873

- 2 Bedroom, 1 bath home on 1 acre in Frankstown.
- 2 Bedroom, 2 bath brick home with den and 2 acres west on Frankstown on Hwy. 30.
- 2 Bedroom, 1 bath frame with separate apartment on Marietta St.
- 2 Bedroom, 1 bath, frame house with extra lot near Thrasher.
- 2 Bedroom, 1 bath with basement located on McClamrock Dr.
- 3 Bedroom, 1 bath frame house on McClamrock Dr.
- 3 Bedroom, 2 bath brick home with den and fireplace across from College.
- A frame cabin with 3 bedrooms and 2 baths at Lake Mohawk.
- 3 Bedroom, 1 bath frame dwelling on 3 acres; with barn and pond near Piney Grove.
- 2 Bedroom, 1 bath brick home and 44 acres east of Wheeler.
- 3 Bedroom, 1 bath brick home across from Prentiss Manufacturing
- Commercial Building with 2 apartment on North College Street.
- 3 Bedroom, 2 bath brick home located one block north of Business District
- 3 Bedroom, 2 bath brick with basement across from City Hall.
- 78 Acres timberland near Tusculma Community.
- 145 Acres timberland SE of Meadow Creek.
- 160 acre farm with 100 acres in cultivation near Prentiss Alcorn County line.
- 100 acre farm in Blackland.
- 5 lots Lake Mohawk-some water front.
- 2 acre lot on Dogwood Stand Road in West Booneville.
- 2 Bedroom, 1 bath frame house located on King Street.
- 150' x 300' corner lot in West Booneville.
- 7 acres located on Hwy. 45 S.

THERON S. POUNDS Broker-Appraiser
728-7873

STAN POUNDS Broker
728-8464

RANDY STUTTS-LANA OAKLEY Associates
109 1/2 MAIN STREET
BOONEVILLE, MISS.

DAVIS REALTY
ROBERT DAVIS
APPRAISER & BROKER
100-A SOUTH SECOND ST.
BOONEVILLE
OFFICE 728-7328 RESIDENT: 365-0021

JUMP TOWN—1 acre building lot, water and septic system.
HWY. 4 EAST—3 bedroom, 1 bath, 1/2 basement, approximately 2 acres with 3 stall stables.
DRY CREEK—35 acres, 20 acres cultivation and numerous building sites.
MEADOW VIEW—3 BR, 1 bath, \$2000 & assume loan.
MEADOW VIEW—3 BR, 1 bath with central heat, on huge lot.
SOUTH BOONEVILLE—5 acre wooded lot.
BLACKLAND—10 acres Timberland \$350.00 per acre.
ALTITUDE—33 acres and 24 x 60 mobile home. Will sell separate. Or Lease
WALKER AVENUE—3 BR, 2 bath, CH&A, centrally located, basement garage.
BALDWIN—4 BR, 3 baths, CH&A, paper & carpet. 2100 Sq. Ft., 1900 Sq. Ft. basement, 1 yr. old, on 3.8 acres.
JUMP TOWN—65.8 acres with improved pasture, large cattle barn and catfish lake.
ALTITUDE—155 acres, 30 acres in bottom land row crop, balance in good timber.
HOPEWELL—3 BR, 2 bath, brick, over 1500 Sq. ft., double carport on 4 acres.

Sunflower
FOOD STORES

**RING IN THE NEW YEAR
WITH SUNFLOWER SAVINGS!**

USDA Inspected
Fryers

Smoked
Jowls

Savory Aged Armour's
Boneless

Chuck Roast lb.

\$1 79



Family
Pak

lb. 47¢

lb.
49¢

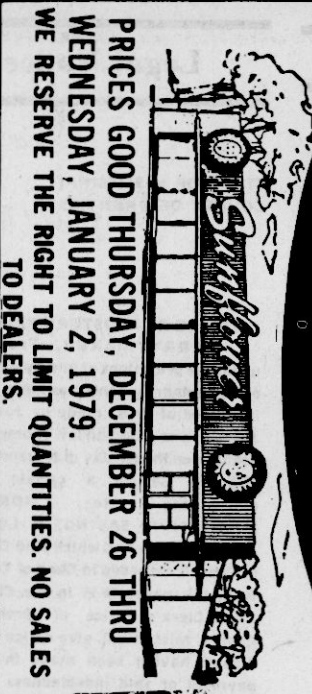

PRICES GOOD THURSDAY, DECEMBER 26 THRU
WEDNESDAY, JANUARY 2, 1979.
WE RESERVE THE RIGHT TO LIMIT QUANTITIES. NO SALES
TO DEALERS.

BONELESS CHUCK STEAK POUND \$1 99	BONELESS CUBE BEEF STEAKS POUND \$2 49	GROUND BEEF 5 LBS. OR MORE POUND \$1 39	FRESH PORK NECKS POUND 39¢	FRESH FRYER BREAST LB. 99¢	PORK CHITTERLINGS 10-LB. PAIL \$5 49	BRYAN BOLOGNA 12-OZ. PACK 99¢	SOUTHERN BELLE HOT DOGS 12-OZ. PACK 99¢	TENNESSEE PRIDE SAUSAGE 1 POUND \$1 39 2 POUNDS \$2 78	BRYAN SLAB BACON 89¢
				FRESH FRYER THIGHS LB. 89¢ or Drumsticks	STEAK-O-LEAN SALT PORK LB. 89¢				

Detergent Giant Tide 49 oz. box 89¢ <small>LIMIT 1 WITH \$10.00 PURCHASE</small>	Richtex Shortening 42-OZ. CAN 99¢	Tomato Soup 5 CANS \$1	Lipton Tea Bags 48-CT. BOX 98¢	Hi-Dry Paper Towels 2 ROLLS \$1	Blackeye Peas 16-OZ. CANS 4/\$1
--	--	--	--	---	---

SWISS MISS HOT COCOA MIX BOX \$1 29	ZESTA CRACKERS POUND BOX 79¢	MAXWELL HOUSE INSTANT COFFEE 10 OZ. \$5 49	KEEBLER SNACK CRACKERS 8 OZ. 79¢	HUNTER'S CHOICE DOG FOOD 25 LBS. \$3 49	DAWN DISH DETERGENT 22 OZ. 99¢	E-Z WHITE PAPER PLATES 100 CT. 89¢	HUNGRY JACK PANCAKE MIX COMPLETE 2-LB. BOX 89¢	DOUBLE LUCK GREEN BEANS 3 CANS \$1 00	EAGLE BRAND CONDENSED MILK CAN 89¢
--	---	---	---	--	---	---	---	--	---

Flavorite Dry Blackeye Peas 1-lb. pkg. 3/\$1 <small>LIMIT 3</small>	French's Mustard 16-OZ. SQUEEZE BOTTLE 59¢	GOLDEN FLAKE Potato Chips TWIN PACK 89¢	PRIDE OF ILLINOIS Cream Corn 3 CANS \$1	BAMA Peanut Butter 18 OZ. 98¢	U.S. No. 1 Red Potatoes 10-lb. bag 99¢
---	--	--	--	--	---



Crime Prevention

By Larry Finger

Stop Burglary!

EDITOR'S NOTE: Larry Finger of Booneville, an experienced criminologist and teacher, has consented to write a column each week for the Banner-Independent on crime prevention.

Finger is a graduate of the University of Mississippi with Bachelor's and Master's

degrees in Criminal Justice. He is a veteran police officer with 10 years criminal justice experience and a former educator, teaching in the junior college system.

He is also co-author of the college level textbook "Introduction to Criminal Investigation." He is a

graduate of the Mississippi Law Enforcement Officers Training Academy and the National Crime Prevention Institute.

Finger said that he helped pioneer the concept of crime prevention in Mississippi and has selected it as an intended doctoral dissertation topic.

GUARD AGAINST AUTO THEFT:

To a thief, there's nothing like a car. It's self-propelled and fully equipped for a fast get-away. The car and its components are items in steady demand.

And there's nothing like a car to a youngster. Many youngsters' sole reason for stealing a car is to go joyriding. Such joyrides frequently result in damage to the stolen car and serious injury to the youngsters. More important, even, is that many youngsters who thus violate the law go on to more serious crimes.

The owner or authorized driver of a vehicle should not leave the vehicle unattended without locking the ignition and removing the key. There

are some additional precautions that you can take in addition to key removal.

All Family Members should know:

-To remove keys and lock doors--windows must be closed and checked.

-To guard the ignition keys--Always fully guard your ignition keys. If they have punch-out numbers these should be removed and kept at home for reference in case of loss.

-Parking--At night park in a well-lighted area.

-Do not leave valuables in sight as this tends to encourage theft.

There are several auto alarms modestly priced on the market today which are reliable and simple to operate.

You might consider a disabling device, commonly called a "kill-switch" as added protection.

If your car is stolen, the police will need specific information to identify the car, parts and accessories. Take the time to record detailed information. If a car thief has replaced your license, altered the vehicle identification number or repainted the car, other points of identification will be available. You should have a record of the following:

-Year and make; model; colors.

-State license; city, if any; any decal with a number.

-Vehicle identification (serial) number (VIN).

-Tire size, brand and serial number; battery information.

-Radio, stereo player, air conditioner and other special

equipment--description, make and serial number. You might consider taking a couple of polaroid color shots of the vehicle and keeping them in a safe place.

-Dents, scratches or other accidental damage that make your car different from any other car of the same make and model.

-Secret identification. Examples: Scratch your initials inside the trunk or under the hood; slide a small card with your name alongside a window so that it will drop inside the door panel.

If you really want to give the car thief problems engrave your name, address, social security number and the vehicle identification number in multiple locations in and around and under various parts of the vehicle that are commonly removed and sold as individual parts such as engine, transmission, carburetor, stereo, CB radio, etc.

You may not desire to go to these extremes--take as many precautions as you feel you should. Any of these steps increase the likelihood for stolen property to be identified and recovered.

Chances are that your vehicle will not be stolen. If, however, you are victimized, you should immediately (1) notify the police (2) give any and all information that you have concerning the theft and (3) provide officers with any distinguishing characteristics of the vehicle such as a dented fender, broken windshield, type antenna(s), special equipment. Do this immediately because your vehicle might still be close by.

Questions concerning crime prevention should be addressed to Crime Prevention Advisor, The Banner-Independent, P.O. Box 269, Booneville, MS. 38829.

Northeast CB Club News

By LADY BLUE SURF
Correspondent

Our sympathy goes out to "Apple Blossom," in the death of her mother, Mrs. Lillian Gibson who passed away in Kenosha, Wis. Also to "Apple Jack" whose uncle passed away.

Tuesday night was our regular business meeting.

We want to welcome two new members to our club--"The Skunk," and "Lady Skunk." We are always glad to have more folks to join us and help us spread the good work. We voted to have a coffeebreak again next year. "Letterman" and "White Girl," got elected to the planning committee.

"Mississippi Shorty," is still dipping those ice cream cones at the burger shop even when the weather is in 20 degrees. She still can dance on that crippled leg too.

"Little Red," and "Little Blue Wave," both had to make a trip to T town to doctor this week. Several others club members have been under the weather. We hope everyone is feeling better and Santa Claus comes to see them.

"Little Telephone Girl," really got excited over her birthday present. She got her ears pierced for one thing and she was awfully proud.

Three certificates of appreciation were presented at the meeting to "White Girl,"

"Lady Blue Surf," and to "Twitty Bird," for special services to the Northeast Club. All the officers gave this reporter a pair of earrings for work on reports and I was sure surprised and I thank all of you. I sure liked them.

We don't have any birthdays or anniversaries listed this week. If we missed anyone we are sorry and hope you have a nice day.

Happy New Year to all our C.B. friends and readers everywhere. Hope you have a very happy and prosperous one.

"King," and "Queen," are having a New Year's Eve party at their home and want all the club members to please attend and enjoy yourselves.

Our social will be January 5. The Singing Echoes from Marietta will be there to entertain. It will be pot luck. Let's all attend and start the New Year out right.

Until next year--hope Santa Claus brought all of you what you wanted and hope you have a good year. Until next week stay well, be happy, and attend the church of your choice and celebrate Christmas and the New Year right.

Until next year--hope Santa Claus brought all of you what you wanted and hope you have a good year. Until next week stay well, be happy, and attend the church of your choice and celebrate Christmas and the New Year right.

Library Notes

By LEE DAVIS
Librarian

A local organization, Friends of the Library, provides many helpful services for the patrons of the George E. Allen Library.

Members contribute time, money and ideas to improve library programs and carry them out.

The last week of the year seems an appropriate time to again say "Thank You." Many friends, both within this group and in addition to it, have given equipment, microfilm and printed materials in the past year. Thank you sincerely.

Ted Rubenstein is having the New York Times daily newspaper sent to the library

as a gift in memory of his father, Theodore Rubenstein.

People are enjoying it and we hope many others will read it regularly.

The newspaper is one of this country's most outstanding with a very wide news coverage, but it is also a fine place to find current information on many interests. The magazine and book review sections are very helpful.

The library will be closed on New Year's Day. May the new year enrich each of your lives with its opportunities and blessings.

SAVE ON YOUR 1979 TAXES!

... It's Worth a Call

You can save tax-deferred dollars with a North Mississippi IRA plan. Stop in today and take advantage of the retirement deduction for 1979 earnings. You'll be dollars ahead!

NORTH MISSISSIPPI
Savings & Loan Association
FSLIC

WAL-MART

PRICES GOOD THRU SAT., DEC. 29

Thursday Thru Saturday

★ FOR YOUR NEW YEAR'S CELEBRATION ★

Why Shop Elsewhere!
Wal-Mart Will Honor All Local Competitors' Ads.



JET

ELO
ELO'S GREATEST HITS

FOREIGNER
head games



TANYA TUCKER, TEAR ME APART
INCLUDES WHITE BOY/SEVENTEEN GET EVEN WITH YOU
ATLANTIC



MCA



ATLANTIC

ROD STEWART
GREATEST HITS
Includes Maggie May/Da Ya Think I'm Sexy? You're In My Heart/Tonight's The Night

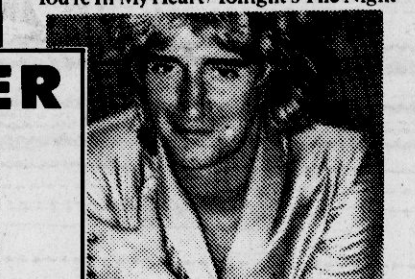

WARNER BROS



ASYLUM

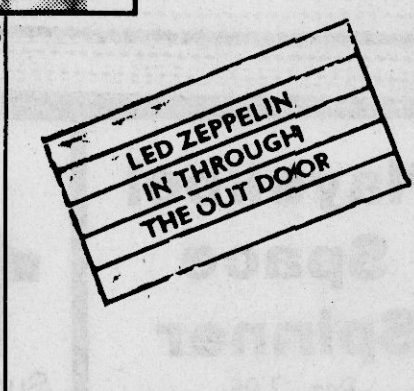

SWAN SONG



A&M

STEREO LPS & 8-TRACK TAPES
SERIES 898

5.96

PICTURED ITEMS ONLY.



MCA

STEREO LPS & 8-TRACK TAPES
SERIES 1298

8.96

PICTURED ITEMS ONLY.

FLEETWOOD MAC
Includes Think About Me/Sisters Of The Moon I Know I'm Not Wrong/Walk A Thin Line

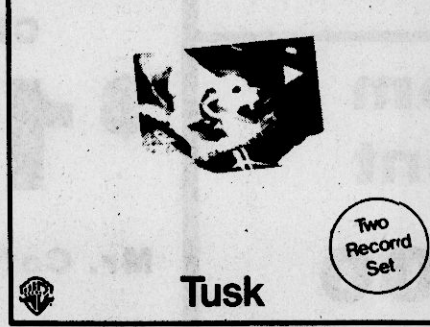

Tusk
WARNER BROS.

STEREO LPS & 8-TRACK TAPES
SERIES 1598

10.96

PICTURED ITEMS ONLY.

Buy it once. Enjoy it a lifetime. Recorded music is your best entertainment value!

Open Daily 9:00 a.m.—9:00 p.m.

EASTGATE MALL

BOONEVILLE, MISS.

WAL-MART

[illegible]

**Super Value
Assortment of Albums
and Tapes**

\$800

THOUGHT FOR THE WEEK

How To Make Your Church Live

By Tom F. Rayburn

Recently a religious pamphlet came to me entitled, "How to Kill Your Church." I thought, "I will share this with my congregation." Then I thought again, "No, there is too much negative preaching now. I will try and turn the negative suggestions about killing a church into positive statements on how to make a church come alive." Here's how...

1. Come to church every Sunday.
2. As you come to church, come with a smile on your face.
3. Tell yourself, "I am going to get something out of every service." Remember that you always get out of anything what you put into it.
4. Make yourself available to serve on committees, or be a teacher. Get to know the workings of your church so that you can lend your moral and prayerful support.
5. Tell your pastor that you appreciate his sermons and that you pray for him as he preaches. Let him minister to you in your time of need.
6. Recognize your pastor as a man called of God. Pay him well, and assist him in the work in any way that you can.
7. If your church has staff members other than the pastor, recognize that they are there to assist him and the church.
8. Participate in all the services, by sitting close to the front, singing the hymns and joining in the prayers.
9. Give tithes and offerings. God loves a cheerful giver."
10. Encourage your preacher. If he doesn't preach your kind of message ask him to preach on

your favorite verse or Bible Book. He may surprise you:

11. When you visit for the church say a good word. There is so much bad in the world, people like to hear something good now and then. They will join a good, happy church.
12. Be appreciative of those few who carry the load in the ministry of the church. They are there because they love God and wish to do something for Him.
13. Strive for the unity of the church. The Psalmist said, "Behold, how good and how pleasant it is for brethren to dwell together in unity."

Here are thirteen suggestions on making your church live. If thirteen is an unlucky number to you, then sing this hymn of the church.

I love Thy church, O God!
Her walls before Thee stand,
Dear as the apple of Thine eye,
And graven on Thy hand.
For her my tears shall fall;
For her my prayers ascend;
To her my cares and toils be given,
Till toils and cares shall end.
Beyond my highest joy
I prize her heavenly ways,
Her sweet communion, solemn vows,
Her hymns of love and praise.

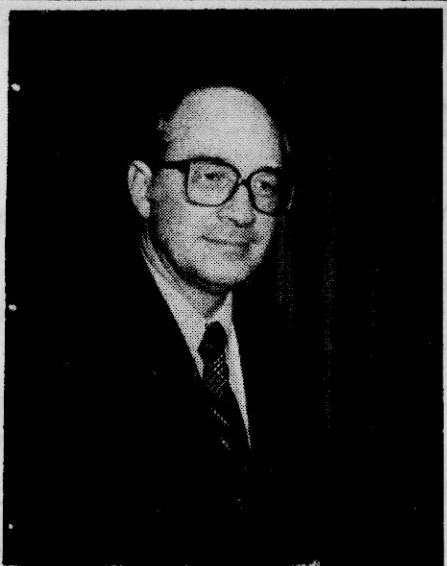

Tom F. Rayburn, Pastor
First Baptist Church
Booneville, Miss.

This page is possible through the request and cooperation of interested ministers in our area. It is brought to you through the support of the businesses listed below.

Booneville Banking Association
THE PEOPLES BANK & TRUST CO.
BANK OF MISSISSIPPI

S&J Ready-Mix, Inc.
728-4431

Salts Funeral Home
SERVING YOU BECAUSE WE CARE

Coca-Cola-Corinth
COKE ADDS LIFE TO EVERY THING NICE

Alexander Dairy Products
DISTRIBUTOR OF BARBER PRODUCTS

Prentiss Manufacturing

Travis Brasel & Son
Backhoe Service
728-6101 728-7353

Leon's Grocery
HOME OWNED & OPERATED

Davis Realty
ROBERT DAVIS APPRAISER & BROKER
728-7328

McMillan Funeral Home
83 YEARS OF SERVICE

Gold Bond Exterminators
JIMMY MURPHY, MANAGER

Banner-Independent
DEDICATED TO THE PEOPLE & PROGRESS OF
PRENTISS COUNTY

Tigrett Drug Center, Inc.
"PRESCRIPTION SPECIALISTS"

Farm Bureau Insurance
LIFE-AUTO-FIRE

Consumer Marketing Agency
CMA INSURANCE
CHARLES BOLTON 728-3559
BARBARA MERRILL 462-5639

Paradise Mobile Homes
(THE AFFORDABLE HOME)
HIGHWAY 45 NORTH - BOONEVILLE, MISS.

Multi-Craft Interiors
WINDOW & DOOR SPECIALISTS

Mechanical & Electrical
Supply, Inc.

Gerald Hodges Printing
"SERVING YOU IS A PRIVILEGE WE APPRECIATE"
728-6476

Pepsi-Cola - Tupelo
HAVE A PEPSI DAY

Schweiger Furniture Co.
FASHIONS IN FURNITURE

BAPTIST BOONEVILLE FIRST FREE WILL BAPTIST CHURCH 202 N. Lake St. Luther Gibson, Pastor SUNDAY Sunday School 10:00 a.m. Morning Worship 11:00 a.m. Evening Worship 6:00 p.m. WEDNESDAY Church Training and Bible Study 7:00 p.m. JONES CHAPEL FREE WILL BAPTIST Jacinto-Altitude Rd. Paul Long, Pastor SUNDAY Sunday School 10:00 a.m. Morning Worship 11:00 a.m. Evening Worship 5:00 p.m. FRIENDSHIP BAPTIST CHURCH Hwy. 4, East 1 1/2 mi. west Bay Springs Bro. JOHN WILSON, Pastor SUNDAY Sunday School 10:00 a.m. Preaching 11:00 a.m. Evening Service Preaching 7:00 p.m. LITTLE BROWN FREE WILL BAPTIST Route 1, Floyd Barber, Pastor SUNDAY Sunday School 10:00 a.m. Morning Worship 11:00 a.m. C.T.S. 7:00 p.m. Evening Worship 7:30 p.m. WEDNESDAY Prayer Meeting 7:00 p.m. MARTIN HILL FREE WILL BAPTIST CHURCH Route 5, Hwy. 30 East Bill Smith, Pastor SUNDAY Sunday School 10:00 a.m. Morning Worship 11:00 a.m. Evening Worship 6:00 p.m. WEDNESDAY Church Training and Bible Study 7:00 p.m. MT. PISGAH FREE WILL BAPTIST Hollis Southerland, Pastor SUNDAY Sunday School 10:00 a.m. Morning Worship 11:00 a.m. Evening Worship 6:00 p.m. WEDNESDAY Church Training and Bible Study 7:00 p.m. NEW LEBANON FREE WILL BAPTIST Highway 364- Terry Booker, Pastor SUNDAY Sunday School 10:00 a.m. Morning Worship 11:00 a.m. Evening Worship 5:30 p.m. WEDNESDAY Church Training and Bible Study 6:30 p.m. SMITH'S CHAPEL FREE WILL BAPTIST Jacinto Road Curtis Briley, Pastor SUNDAY Sunday School 10:00 a.m.	Worship 11:00 a.m. THURSDAY Church Training and Bible Study 7:00 p.m. CALVARY BAPTIST Corner Main and Broad St. R.J. Bostick, Pastor SUNDAY Sunday School 9:45 a.m. Morning Worship 11:00 a.m. Training Hour 5:00 p.m. Evening Worship 6:00 p.m. WEDNESDAY Bible Study 7:00 p.m. CASEY CREEK BAPTIST CHURCH Off Hwy. 364- Harvey Reeves, Pastor SUNDAY Sunday School 10:00 a.m. Morning Worship 11:00 a.m. Evening Worship 6:00 p.m. EAST BOONEVILLE BAPTIST CHURCH East Church St. Excelsior Burleson, Pastor SUNDAY Sunday School 9:45 a.m. Worship Hour 11:00 a.m. Church Training 5:00 p.m. Worship 6:00 p.m. Wed. Worship 7:00 p.m. FIRST BAPTIST CHURCH 401 West Church St. Tom F. Rayburn, Pastor SUNDAY Sunday School 9:45 a.m. (Broadcast WBIP) Morning Worship 11:00 a.m. Church Training 5:00 p.m. Evening Worship 6:00 p.m. WEDNESDAY Prayer Meeting 6:30 p.m. FORKED OAK BAPTIST CHURCH Route 6, Booneville Horace McCombs, Pastor SUNDAY Sunday School 10:00 a.m. Worship 11:00 a.m. Training Union 6:00 p.m. Preaching 6:30 p.m. WEDNESDAY Prayer Service 7:00 p.m. GASTON BAPTIST CHURCH Gaston-Carolina Road Milton Koon, Pastor SUNDAY Sunday School 9:30 a.m. Worship 10:30 a.m. Church Training 6:00 p.m. Worship Service 6:45 p.m. WEDNESDAY Prayer Meeting 7:00 p.m. GRACE INDEPENDENT BAPTIST Franktown H.J. Masquelier, Pastor SUNDAY Sunday School 10:00 a.m. Morning Worship 11:00 a.m. Evening Worship 7:00 p.m. WEDNESDAY Prayer Meeting 7:00 p.m. NEW SITE BAPTIST New Site, MS James Hulon Bishop, Pastor SUNDAY Sunday School 1st and 3rd Sunday 1:00 p.m.	2nd and 4th Sunday 10:00 a.m. PREACHING 1st and 3rd Sunday 2:00 p.m. OAK HILL BAPTIST CHURCH Blackland Community Eugene Tennison, Pastor SUNDAY Sunday School 10:00 a.m. Morning Worship 11:00 a.m. Training Union 6:00 p.m. Evening Worship 7:00 p.m. WEDNESDAY Prayer Meeting 7:00 p.m. OSBORNE CREEK BAPTIST CHURCH Tom F. Rayburn, Interim Pastor SUNDAY Worship Services 2nd & 4th Sunday Sunday School 9:30 a.m. Every Sunday 10:30 a.m. PINEY GROVE BAPTIST CHURCH Route 1, Booneville Jimmy B. Wallis, Pastor SUNDAY Sunday School 10:00 a.m. Morning Worship 11:00 a.m. Sunday evening 6:00 p.m. LITTLE CREEK MISSIONARY BAPTIST Marietta Jimmy Stewart, Pastor SUNDAY Sunday School 10:00 a.m. Morning Worship 11:00 a.m. Training-Union 5:00 p.m. Evening Worship 5:30 p.m. WHEELER PRIMITIVE BAPTIST CHURCH North of Wheeler School. Hassell Wallis, Elder SUNDAY Bible Study 10:00 a.m. Preaching 11:00 a.m. MT. PLEASANT MISSIONARY BAPTIST Altitude Bro. Bobby Casteel, Pastor SUNDAY Sunday School 10:00 a.m. Worship Service 11:00 a.m. Evening Service 6:00 p.m. 2nd Saturday night Singing 7:00 p.m. Wednesday Prayer meeting 7:00 p.m. WHEELER BAPTIST CHURCH WHEELER, MS. CHARLES FOWLER, PASTOR SUNDAY Bible Study 9:45 a.m. Morning Worship 10:55 Evening Worship 6:00 p.m. WED Bible Study 7:00 p.m. EAST PRENTISS BAPTIST CHURCH BOONEVILLE Kenneth Bishop, Pastor SUNDAY Sunday School 10:00 Worship Service 11:00 a.m.	Training Union 6:00 p.m. Worship Service 7:00 p.m. WEDNESDAY Bible Study 7:00 p.m. CHURCH OF CHRIST BOONEVILLE CHURCH OF CHRIST Highway 45 North Bill Huggins, Minister SUNDAY Sunday School 9:45 a.m. Sunday Worship 10:35 a.m. Evening Worship 6:00 p.m. WEDNESDAY Bible Study 7:00 p.m. CARTERS CHAPEL CHURCH OF CHRIST Highway 364 East Altitude Road G.T. Pharr, Minister SUNDAY Bible Study 9:30 a.m. Worship 10:00 a.m. Evening Worship 5:00 p.m. WEDNESDAY Bible Study 7:00 p.m. HILLS CHAPEL CHURCH OF CHRIST 6 miles East of Booneville, Hwy. 30 Stephen Pope, Minister SUNDAY Sunday School 9:45 a.m. Worship 10:45 a.m. Evening Worship 6:00 p.m. WEDNESDAY Bible Study 7:00 p.m. JUMPERTOWN CHURCH OF CHRIST Jumpertown Bro. Troy McNutt, Minister Bro. Oscar Clark, Minister SUNDAY Sunday Worship 10:00 a.m. Sunday Evening 6:00 p.m. WEDNESDAY Bible Study 7:00 p.m. NORTH RIENZI CHURCH OF CHRIST Rienzi, MS Jerry Childs, Minister SUNDAY Bible Study 10:00 a.m. Worship 10:45 a.m. Sunday night 5:30 p.m. WEDNESDAY Bible Study 7:00 p.m. OAK RIDGE CHURCH OF CHRIST Blackland Community Lester B. Coats, Minister SUNDAY Bible Classes 9:30 a.m. Worship 10:30 a.m. Sunday night 5:30 p.m. WEDNESDAY Wednesday night 6:30 p.m.	STUTTS CHAPEL CHURCH OF CHRIST 1 mile w. of Harris Skating Rink Highway 45 N. Robert C. Tice, Sr., Minister SUNDAY Bible Study 10:00 a.m. Preaching 11:00 a.m. WEST BOONEVILLE CHURCH OF CHRIST Highway 4 West Ward Hogland, Minister SUNDAY Bible Study 9:45 a.m. Worship 10:30 a.m. Evening Worship 6:00 p.m. WEDNESDAY Bible Study 7:00 p.m. ZION'S REST CHURCH OF CHRIST Hwy. 371 Marietta Comm. Lee Cole, Minister SUNDAY Bible Study 9:30 a.m. Worship 10:30 a.m. Evening Worship 5:00 p.m. WEDNESDAY Mid-week Bible Study 7:00 p.m. CHURCH OF GOD BOONEVILLE CHURCH OF GOD 508 South Lake St. JIM ADAMS, Pastor SUNDAY Sunday School 9:45 a.m. Worship 10:45 a.m. Evening Worship 6:30 p.m. WEDNESDAY Family Training 7:00 p.m. CHURCH OF GOD Wheeler, Ms. ALLEN SMITH, Pastor SUNDAY Sunday School 10:00 a.m. Sunday Worship 11:00 a.m. Evening 6:00 p.m. WEDNESDAY Family Training Hour 7:00 p.m. INDEPENDENT CHURCH OF GOD Corner Bridge & Lafayette St. Austin Shook, Pastor SUNDAY Sunday School 10:00 a.m. Morning Worship 11:00 a.m. Evening 6:45 p.m. WEDNESDAY Prayer Meeting 7:00 p.m. MARIETTA CHURCH OF GOD OF PROPHECY Florence Ables, Pastor SUNDAY Sunday School 10:00 a.m. Morning Worship 11:00 a.m. Youth Service 6:00 p.m. Evening Worship 7:00 p.m. WEDNESDAY Prayer Meeting 7:00 p.m.	MT. OLIVE CHURCH OF GOD Route 6, Booneville Andrew L. Marshall, Pastor SUNDAY Sunday School 9:45 a.m. Morning Worship 11:00 a.m. Worship Service 5:00 p.m. WEDNESDAY CATHOLIC INFANT JESUS OF PRAGUE CATHOLIC Hwy. 45, 3 mi South of Booneville Kenneth Stoll, S.C.J. Pastor George Pinger, S.C.J. Associate Saturday 1st & 3rd & 5th Confessions 4-5 p.m. SUNDAY Mass 9 a.m. Religious Instructions Younger Children 10 a.m. Jr. & Sr. High School 6:30 p.m. BIBLE CHURCH LAKEVIEW BIBLE CHURCH Meadow Creek Road Bobby White, Pastor SUNDAY Sunday School 10:00 a.m. Morning Worship 11:00 a.m. Evening Worship 5:30 p.m. WEDNESDAY Prayer Meeting 7:00 p.m. Bible study SATURDAY Young peoples ser. 7:00 p.m. THE CHURCH OF JESUS CHRIST OF LATTER DAY SAINTS George E. Allen Road George E. W. Burns, Bishop SUNDAY Priesthood 9:00 a.m. Sunday School 10:30 a.m. Sacrament 6:00 p.m. TUESDAY Primary 5:30 p.m. WEDNESDAY Relief Society 10:00 a.m. Mutual 7:30 p.m. UNITED METHODIST CHRIST UNITED METHODIST Route 2, Blackland Bill Garrison, Pastor SUNDAY Preaching 1st & 3rd 10:00 a.m. Evening 6:00 p.m. 2nd & 4th UMYF 11:00 a.m. 6:00 p.m. Mens Club 2nd Thursday 7:00 p.m. UMW 2nd Monday 7:00 p.m. SILOAM UNITED METHODIST CHURCH New Site, Ms. C.D. Edge, Pastor SUNDAY WORSHIP 1st, 2nd, 3rd, 4th Sunday 11:00 a.m. Church School 10:00 a.m. CROSS ROADS UNITED METHODIST Route 3, James P. Perry, Pastor SUNDAY WORSHIP 1st Sunday 10:00 a.m. 2nd Sunday 6:00 p.m.	3rd Sunday 11:00 a.m. 4th Sunday 6:00 p.m. WEDNESDAY Prayer Meeting 5:30 p.m. FIRST UNITED METHODIST CHURCH Booneville Charles L. Potts, Minister SUNDAY Church School 9:45 a.m. Morning Worship 11:00 a.m. UMYF 5:30 p.m. Junior Fellowship 5:00 p.m. Evening Worship 7:00 p.m. Mid-week Prayer 6:30 p.m. GRACE UNITED METHODIST CHURCH 803 East Church Don Sparks, Pastor Sunday School 9:45 a.m. Worship 11:00 a.m. UMYF 5:30 p.m. Evening Worship 7:00 p.m. WEDNESDAY Prayer Meeting 7:30 p.m. JUMPERTOWN UNITED METHODIST James P. Perry, Pastor SUNDAY WORSHIP 1st Sunday 7:00 p.m. 2nd Sunday 11:00 a.m. 3rd Sunday 10:00 a.m. 4th Sunday 11:00 a.m. 5th Sunday 11:00 a.m. WEDNESDAY Prayer Meeting 6:30 p.m. MARIETTA UNITED METHODIST CHURCH Marietta C.D. Edge, Pastor SUNDAY 1st, 3rd, 4th Worship 9:30 a.m. Church School 10:30 a.m. MEADOW CREEK UNITED METHODIST CHURCH Route 4, Booneville C.D. Edge, Pastor SUNDAY WORSHIP 2nd Sunday 9:30 a.m. 4th Sunday 4:30 p.m. 5th Sunday 1:00 a.m. MT. NEBO UNITED METHODIST CHURCH Route 5, Booneville C.D. Edge, Pastor SUNDAY WORSHIP 1st & 3rd Sunday 4:30 p.m. 5th Sunday 9:30 a.m. WHEELER UNITED METHODIST Wheeler Bill Garrison, Pastor SUNDAY Preaching 2nd & 4th 11:00 a.m. 1st & 3rd Sunday 10:00 a.m. UMYF 6:00 p.m. THURSDAY Prayer Meeting 7:00 p.m. UMW 7:00 p.m. 2nd Thursday Mens Club 1st Monday 7:00 p.m.	CAROLINA UNITED METHODIST Route 3, James P. Perry, Pastor SUNDAY WORSHIP 1st Sunday 11:00 a.m. 2nd Sunday 10:00 a.m. 3rd Sunday 6:00 p.m. 4th Sunday 10:00 a.m. RIENZI CHARGE, UNITED METHODIST Rienzi, MS Johnny Duvall, Pastor Worship 11:00 a.m. 3rd Sunday 9:45 a.m. 4th Sunday 7:00 p.m. PISGAH 1st and 3rd Sunday Worship 6:00 p.m. 2nd Sunday 9:45 a.m. Worship 11:00 a.m. THRASHER 1st Sunday 9:45 a.m. Worship 11:00 a.m. 4th Sunday 6:00 p.m. 5th Sunday 11:00 a.m. Worship 11:00 a.m. BLYTHES CHAPEL 1st and 3rd Sunday Worship 1:00 p.m.
--	---	--	--	---	---	--	--