

Banner Independent

SINCE 1898

Dedicated To The People And Progress Of Prentiss County

Phone: 728-6214

Main Street

Booneville, Mississippi

December 13, 1979

Volume 82

Number 42

15'

30 Pages

In Auto Accident

Local Officer Killed Wednesday



"BUTCH" NANNEY

A one car accident between Baldwyn and Marietta claimed the life of an off-duty Booneville Police officer Wednesday afternoon, Dec. 5.

Glen Steven "Butch" Nanney, 35, a lieutenant with the Booneville Police Department was apparently killed instantly when the vehicle he was driving flipped over, throwing him from the car. The automobile rolled over Nanney and came to rest upside down, according to the investigating officer.

Another passenger in the car, Roger Henderson, also of Booneville, was taken to the Booneville hospital by Prentiss County Sheriff's Deputy Joey Cobb. Henderson was checked and treated for minor injuries

and released, according to Mississippi Highway Patrolman Mansell Pruitt, who investigated the accident.

However, Henderson's wife reported to the **Banner-Independent** that he continued to hurt from the accident the next day and went to Tupelo for

X-rays. There it was discovered that his breastbone was broken in two places and he was admitted to the Tupelo hospital.

Pruitt said that the wreck, which occurred at approximately 5:50 p.m., happened in a hairpin curve on the

Baldwyn-Marietta Road (Highway 366) near the South Prentiss Church.

The 1978 Lincoln which Nanney was driving was westbound on the highway when the accident occurred, Pruitt said. "The car ran off

(Continued on Page 2)

Cain Recommends Removing Separate Districts From Voting

In a meeting last Monday, Dec. 3, Prentiss County Superintendent of Education Lex Cain recommended to the Prentiss County School board that efforts be taken to remove persons living in the Baldwyn and the Booneville separate school districts from eligibility in voting for the Prentiss County Superintendent of Education and any other matters pertaining to the Prentiss County School District in future elections.

The Prentiss County School Board itself does not have the authority to remove those

districts from eligibility to vote on these matters. However, Cain recommended that the board ask a member of the state Legislature to introduce a bill to that effect.

If such a bill were to be passed, persons living within the boundaries of the Booneville and the Baldwyn separate school districts would not be eligible to vote for future county Superintendent of Education candidates, nor would they be eligible to vote on matters pertaining to the county schools.

Cain said that it is not

unusual for separate school districts not to be included in the voting on such matters.

Persons living in the Baldwyn Separate School District on the Lee County side have not voted on such issues in that county for a number of years, Cain said. The Corinth separate school district was taken out of voting in the Alcorn County school system last year, he continued. Also, the city of Tupelo does not vote in Lee County elections pertaining to the school system, he added.

(Continued on Page 2)

Last Chance Friday For Letters To Santa

Today and tomorrow are the last two days left for boys and girls to get their letters to Santa to the **Banner-Independent** if they want them published in our annual Christmas edition.

All letters to appear in this special edition, which will be published next Thursday, Dec. 20, must be in by tomorrow, Dec. 14. Any letters received after that date will not appear in the paper, but will be forwarded to Ole Saint Nick at the North Pole so that no one will get left out.

Boys and girls sending their letters to the **Banner-Independent** should include their full name, age and address. The letters should be addressed to Santa Claus, c/o The **Banner-Independent**, P.O. Box 269, Booneville, Miss. 38829. Or the letters may be hand delivered to the newspaper office at 210 Main Street, across from the city hall.

More Benefits To Some

According to the Prentiss County Food Stamp office, certain local households may be entitled to increased food stamp benefits, effective Jan. 1, 1980.

Only those households with at least one member who is 60 or older, a recipient of SSI, or a recipient of disability social security benefits can be eligible for the new deductions.

If a household member meets one of these requirements and has medical expenses in excess of \$35 or the household has: high shelter costs, the local welfare or food stamp office will, upon request, recompute benefits for that household in order to determine whether or not the household is eligible for increased food stamp benefits.

EFC Hearing Set Monday For County School Plan

Prentiss County Superintendent of Education Lex Cain said Tuesday that Dr. Frank Lovell Jr., Executive Secretary of the State Education Finance Commission (EFC) has told him that the Prentiss County School Board's latest long-range consolidation plan has been placed on the agenda for the Commission's meeting next Monday, Dec. 17.

This latest plan was submitted to the EFC following the approval of the Booneville Municipal Separate School District by the EFC on Nov. 19. It is a revised version of an earlier plan that became no longer applicable when the city

schools were removed from the county school system by the EFC's approval of the separate school district.

The plan to be considered by the EFC next week calls for the consolidation of all the county high schools into two centrally located high schools. Other items were to remain the same as the previous plan submitted, except for the elimination of any reference to the four Booneville schools.

This would mean that the New Site attendance center would be closed, but centers for grades 1-8 would continue to be located at Hills Chapel, Jumpertown, Marietta, Thrasher and Wheeler, if the plan is approved.

Community Action Agency Announces New Hours

The Northeast Mississippi Community Action Agency Inc. has announced new hours, days, and locations to take applications for heating assistance.

Beginning immediately, applications will be taken only on Mondays and Tuesdays from 8 a.m. to noon and from 1 p.m. to 4 p.m., and on Wednesdays from 8 a.m. to noon.

Applications may still be made at the Neighborhood Service Center located in the

Prentiss County Courthouse, except on Monday, Dec. 17, when applications will be taken at the Marietta Senior Citizens Center from 9 a.m. to 1:30 p.m.

Individuals who would like to apply for heating assistance but cannot get to either of these locations due to a personal handicap may call 728-8141 for other assistance. Applicants are advised to bring some verification of income and an unpaid fuel bill with them to the centers.

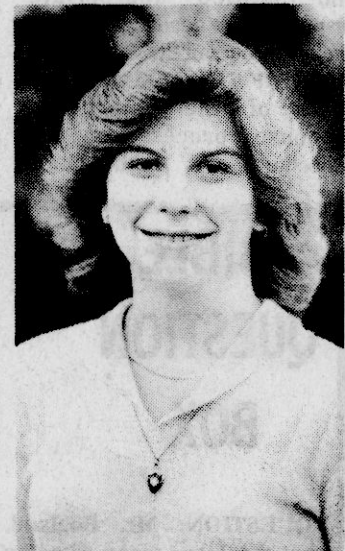

DANITA SMITH

Chilly Morn



CUTE SCRAPER—Tracy Arnold, a senior at Booneville High School, shows a rare occurrence here as she scrapes some frost from her windshield. The scene is rare due to the above normal temperatures registered in the state. According to the weather department, some cold streaks will hit the area but above normal readings will continue for the next few weeks. (Staff Photo by Lee Gentry.)

Want To Be Heard? Call 728-6215!

Something bugging you? Something you want to let steam off about? Someone you want to praise? Or a condition you want to criticize?

Well, now there is somewhere you can do just that. Beginning this week, the **Banner-Independent** is starting a new column called "Speaking Out" which will give local residents a place to voice their opinions.

"Speaking Out" is a recording device connected to one of our telephone lines. Anyone who has something to say, may call in and leave their message on the tape recorder for publication on our editorial page. Callers do not have to leave their names.

In the beginning, the recorder will shut off after about 30 seconds, so if you call in about something that is on your mind, have your thoughts prepared so that you can keep it brief. We hope to increase the time on the recorder soon.

If you would like to voice your opinion on something, you can call any night after 6 p.m. to leave your message. The phone number is 728-6215.

The **Banner-Independent** reserves the right to edit copy for correct language usage. We also reserve the right to reject any calls which we feel are not in good taste, or which are unsubstantiated personal attacks on an individual.

All comments which are of a legitimate nature will be published.

We're looking forward to hearing from you.

To Lose 'A Lot'

It Only Takes 'A Few'

She left her car unattended for "only a few minutes" while she ran to a near by store to purchase one more gift. When she returned 20 minutes later, all her packages were gone from the back seat.

This incident did not happen in Booneville, but it probably will between now and Christmas. Booneville Police Chief Windell Stacy reports that, while the practice is not yet widespread, there have been several reports of packages being taken from parked cars. And he says the incidence of this crime, like

shoplifting, always increases as Christmas approaches.

Stacy cautions all shoppers to lock their cars even though they only plan to leave it unattended for a few minutes.

"But remember this," Stacy added. "Visible packages are an invitation to thieves. The safest way is to put all

packages, purses and other valuables in your locked trunk.

Most thieves would be happy to break a car window or lock to get to valuables that are in plain view.

Stacy added that a prime target for thieves is guns.

"Guns racked in the rear

(Continued on Page 3)

What's Going On? 728-6214

Woodmen to Have Christmas Supper

The Woodmen of the World and their families will have their annual Christmas Supper Friday night, Dec. 14, at 6:30 at the Westside Community center. Wade Lambert, area manager, said that there will be plenty of food and entertainment and that Santa Claus will be visiting for the children. Ladies may bring a pie or cake for desert, he said. Members may invited a guest, he added.

Breakfast With Santa Saturday

The Booneville Junior Woman's Club is sponsoring a "Breakfast With Santa" at the First United Methodist Church Saturday, Dec. 15, from 9 a.m. to noon. Tickets can be purchased from any club member and will be available at the door.

Ward Couple to Celebrate Golden Anniversary

Mr. and Mrs. Dayton Ward will celebrate their Golden Anniversary Saturday, Dec. 15, from 2 to 4 p.m. at the Annex of the Church of Christ on Highway 45 North. All friends and relatives are invited.

Retired Teachers to Meet

The Retired Teachers of Prentiss County will meet at the George E. Allen Library Thursday Morning, Dec. 20, at 10. This will be the annual Christmas program, featuring fun and fellowship for all attending.

Puppet Christmas Cantata Set for Sunday Night

A Christmas cantata featuring the Sunshine puppets, a local group of puppeteers, will be held at 7 p.m. Sunday, Dec. 16 at the Canaan Assembly of God Church, located next to the Booneville Elementary School. A Christmas story will also be presented after the puppet show and refreshments will be served. There will be no admission charge.

Northeast C.B. Club to Hold Yard Sale

A yard sale sponsored by the Northeast C.B. Club will be held at Larry's Upholstery Shop, Highway 4 East, from 7 a.m. to 4 p.m. Saturday, Dec. 15. Proceeds go to charitable projects sponsored by the club.

Benefit Singing to be Held

A Benefit singing for Mr. G.L. Walker will be held at Marietta Calvary Baptist Church Sunday, Dec. 16, at 1 p.m., featuring the Glory Road Singers and the Realors Quartet from Tupelo. Pastor B.O. Barnes invites everyone to attend.

Lakeview to Host Singing

There will be a singing at Lakeview Bible Believing Church Saturday night, Dec. 15, beginning at 7. Special singers will be from Ripley.

FHA To Sell Florida Fruit

The Prentiss County FHA Chapter is selling Florida fruit. To place an order, call 728-9259 during the day or 728-7695 at night.

Days 'til Christmas



Honey Childers

Recommended For County

Single Number Reporting System

EDITOR'S NOTE: This is the third in a series of articles dealing with an Emergency Response Plan developed by the Yellow Creek Watershed Authority for Prentiss County.

The purpose of the plan is to increase the effectiveness of the county's emergency services, allowing units to respond to emergency situations in the least amount of time possible.

This plan has been submitted to the Prentiss County Board of Supervisors and the Prentiss County Emergency Response

Committee for study. These officials will then decide if it is economically feasible to implement some, or all, of the suggestions made in the plan.

Today's article deals with the recommendations for a countywide emergency communications system.

An effective communications system is the backbone of any emergency response system. In rural areas, the factors of time and distance become even more

critical in life threatening situations where minutes often mean the difference between life and death.

The need for rapid response is dramatically illustrated by two simple facts: the brain begins to suffer permanent damage if it is deprived of oxygen for six minutes and house fires are virtually uncontrollable after ten minutes.

The communications system recommended by R. Edward Hunley and Louis C. Bohor-

fous, who prepared the Prentiss County Emergency Response Plan, has four major functional requirements: (1) a single telephone number reporting system, (2) 24 hour-per-day staffing by trained information gatherers, (3) timely and effective notification or alerting of all responders (both paid and volunteer), and (4) the establishment of an interagency communications network.

(Continued on Page 2)

New Site Association Receives FmHA Grant

Congressman Jamie Whitten's office notified the Banner-Independent this week that Federal funds totaling \$71,000 have been approved to help in the financing of the New Site Water Association in Prentiss County.

The Farmers Home Administration (FmHA) funds, made up of a \$38,200 grant and a \$32,800 loan, will be used to complete a water treatment plant to serve some 242 rural users, according to Whitten's office.

Q.R. Cunningham of New Site is the president of the New Site Water Association.

Cain

(Continued from Page 1)

"Most of the places where they have separate school districts, they do not vote in the county elections (pertaining to schools)," Cain said. "Some places do," he added.

If the state legislature passes on Cain's recommendation, "that will also get me," he said. "I live in the city, so I'm not showing any partiality whatsoever."

"If we are going to have to operate on county money," Cain continued, "the county people do not need the people from the city voting on the different issues and electing the man that they want."

Cain pointed out that if the city should change its mind and not go with the separate school district, his recommendation on voting would be "null and void."

Cain's recommendation to the school board that it seek legislation to restrict the voting on county school issues to those residents who live outside the separate school districts was approved by a vote of four in favor of the recommendation and one abstaining from voting.



QUINDEL PIERCE HONORED—Doyle Childress, left, territory manager of Whirlpool Home Appliance for North Mississippi, presents the Certified Quality Whirlpool Dealer Award of Recognition to Quindel Pierce, owner of Pierce Appliance and Repair of Booneville. Pierce Appliance is one of 13 selected quality dealers out of a partial five state area receiving the award. Such requirements include: a commitment to quality performance in maintaining continuing customer satisfaction; and in training sales people to be especially helpful in customer counseling and informative about the many Whirlpool after the sale services the customer receives with every purchase. Also shown in the picture is Mrs. Ewell Wright, Office manager.

Schools Closings Announced

Lex Cain, Prentiss County Superintendent of Education, has announced that all schools in the County system will close for the holidays Friday, Dec. 14. The schools will be dismissed at 11 a.m. and lunch will not be served at any of the schools.

Regular class schedules will resume on Wednesday, Jan. 2.

According to the Dean's office, students and faculty at Northeast Junior College will be dismissed for the Christmas-New Year's holidays following exams on Friday, Dec. 14. They will return for registration for the second semester Wednesday, Jan. 3, and classes will begin Thursday, Jan. 4.

Offices at the junior college will remain open all next week, Dec. 17-21, but will close the following week, Dec. 24-28. They will open Monday, Dec. 31, from 9 a.m. to 3:30 p.m., and will be closed all day Tuesday, Jan. 1.

The offices will open for normal hours again, beginning Wednesday, Jan. 2.

Single Number

THERE ARE PRESENTLY at least 10 telephone numbers in Prentiss County through which people can request emergency assistance: Miss. Corps Ambulance Service, Civil Defense, Booneville City Fire Department, Booneville Police Department, Baldwin Police Department, Baldwin Fire Department and Prentiss County Sheriff's Department (some of these agencies have more than one listing).

With so many numbers, people are often confused as to which one to call. Often the person answering the telephone doesn't get the proper information and, as a result, the proper responders are not notified or dispatched to the scene or are at least delayed unnecessarily.

The YCWA plan recommends that a single telephone number be listed for all emergency calls within the county. The telephone would be manned 24 hours-per-day with a professional staff trained in getting the proper information from the person requesting help. The information gatherer would then be responsible for notifying the appropriate responding agency or organization and require verification that a responder has been dispatched.

The beginnings for such a system have already been established in that the city of Booneville has agreed to take calls for emergencies from the various districts in the county provided that the county install and pay the monthly service charge for the telephone. The county telephone is to be located in the city fire department which is staffed

around the clock. However, the duty firemen are not specifically trained to gather pertinent information.

IN ORDER FOR THE single number reporting system to be effective, it must be manned around the clock by people trained specifically for this purpose.

The need for specifically trained information gatherers has been demonstrated through radio traffic in the three county area of Alcorn, Prentiss and Tishomingo being monitored by the Yellow Creek Watershed authority. Recent incidents have shown that often insufficient information on the nature of the emergency was collected from the caller.

On several occasions it was noted that delays of up to 30 minutes were involved before fire or ambulance units were dispatched to the scene in requests for assistance given to law enforcement agencies. In other instances, directions to an accident were not understood by the receiver.

In each instance, unnecessary delays could have been avoided if a trained staff person had answered the call and notified appropriate responders in accordance with proper procedures.

ONE OF THE MOST critical parts of the emergency response process is the procedure and methods for alerting volunteer responders that their assistance is needed. With the exception of the Baldwin Volunteer Fire Company, all other volunteer companies are alerted by telephone.

Usually a call comes into the Booneville City Fire Department. If the fire is in one of the surrounding rural communities, the fire chief of the volunteer fire company in that district is called. The chief then calls other volunteers who respond. This method is ineffective and unreliable.

The YCWA plan recommends that each volunteer fire-rescue unit be equipped with pocket pagers as the primary alerting method. The chief and up to four volunteers in each unit would be equipped with tone alerting pagers. They could then all be alerted at the same time from the central communications post.

The chief's pager would be a two-way radio which would also allow him to give instructions to his men over their pagers. The response vehicle for the unit would also be equipped with a two-way radio for communications between the men and the communications center.

THE INTERAGENCY COMMUNICATIONS network recommended by the YCWA is to allow for coordination between the agencies involved

Local Officer

(Continued from Page 1)

the road into the ditch," Pruitt said. "It hit the ditch and overturned, throwing him (Nanney) out and pinning him."

The highway Patrol officer said that there was no indication at the scene that Nanney had been speeding excessively. There was no evidence of speeding from the tire marks at the scene, nor from the condition of the vehicle, he said. "The car was not torn up enough for it to have been traveling at an excessive speed," Pruitt said.

There have been several serious accidents in this particular curve over the years, according to residents in the area.

"It looked like he was thrown out the back glass," Pruitt said. "The doors were still closed. If he had had his seat belt fastened, he probably would not have received more than minor injuries." Henderson was not thrown from the vehicle.

Booneville Police Chief W.W. Stacy said that Nanney had been with the Booneville Police Department for about six years. "He was a good officer," the chief said. "He was always interested in his work; always on time."

Nanney also worked for a short time as a radio operator-dispatcher with the Prentiss County Sheriff's Department. Sheriff Ralph Martin echoed Chief Stacy's statement that he was a "good officer."

Funeral services for Nanney was conducted at 1 p.m. Friday, Dec. 7, from the chapel

of E.E. Salts and Son Funeral Home. Brother Bill Huggins officiated, with burial in the Booneville Cemetery.

Survivors include his wife, Mrs. Bobby Nell Nanney of Booneville; one daughter, Miss Robbie Nanney; one son, Steve Nanney; his mother, Mrs.

Evelyn Nanney of Booneville; and four brothers, David Nanney of Baltimore, Md., and Jack Nanney, Jimmy Nanney and Dexter Nanney, all of Booneville.

E.E. Salts and son Funeral Home was in charge of arrangements.

GIFT IDEAS FOR TEACHERS

OTHER IDEAS

- DESK SETS • BIBLES • PEN & PENCIL SETS • CALCULATORS • TYPEWRITERS
- ACCESSORIES • CLOCKS • DESKS-CHAIRS

AND A LOT MORE.....

QUICK COPIES RUN 10c

**TOMBIGBEE
OFFICE EQUIPMENT
& SUPPLIES**
217 WEST COLLEGE ST.
BOONEVILLE, MISS.
PHONE 728-3591

First Baptist Church Adult Choir

PRESENTS

Christmas Music

SUNDAY,
DECEMBER 16

3:00 P.M.
&
6:00 P.M.

IN THE

First Baptist Church

on a routine basis and allow for more intense coordination when needed. The participants in such a system would be Civil Defense, law enforcement agencies, fire-rescue units, hospitals and schools (receive only).

This communications net is not intended for individual units, but is for dispatchers or key personnel only. However, it would be physically possible to patch individual units into the net in emergencies.

NEXT WEEK the Banner-Independent will take a final look at the emergency response plan developed for Prentiss county by the Yellow Creek Watershed Authority.

BROWN'S

THE BROWN'S HAVE SOMETHING
NEW ON THE MENU !

- CHICKEN PLATES • CHICKEN LIVER PLATES
- SHRIMP PLATES

WE HAVE THE FINEST IN OLD
FASHIONED PLATES

- HOT ROAST BEEF • CATFISH
- CHOPPED SIRLOIN • HAMBURGER STEAK
- BAR-B-QUE • RIB-EYE STEAK

MADE TO ORDER SANDWICHES

- HAMBURGER 2 OZ., 4 OZ., 8 OZ.
- BACON BURGER 1/4-LB.
- HOT DOGS (Regular or Foot Long)
- CHILI DOGS • RIB-EYE SANDWICHES
- SLAW DOGS • ROAST BEEF
- HAM • BAR-B-QUE
- BLT
- HOME-MADE VEGETABLE SOUP

BROWN'S HAS A NEW NOVELTY GIFT
DISPLAY.
COME BY AND SEE OUR GOOD
SELECTION OF GIFTS

THANK YOU FOR YOUR PATRONAGE,
WE APPRECIATE BEING OF SERVICE.

TED AND CAROLE BROWN
OWNERS & OPERATORS

EAT-IN OR TAKE-OUT ORDERS
OPEN SUNDAYS 11:00 A.M. TO 9:00 P.M.
PHONE 728-8517

BIBLE QUESTION BOX

QUESTION: Mr. Hogland, what did Jesus mean when he said, "If any man would come after me, let him deny himself and take up his cross and follow me?"

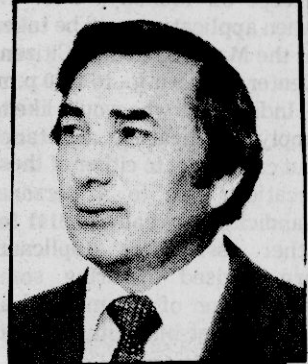

WARD HOGLAND

ANSWER: This passage (Matt. 16:24-25) is frequently misunderstood. Most of us see a burden but the Lord sees a release and joy. While we speak of freedoms and cherish them, it is ironic that most of life's real joys come from the burdens of life. For example, Children are expensive, difficult to train, and often a source of fear and frustration. But in the long run, these so called burdens are a great joy to us. The church is time-consuming, expensive, demanding, and sometimes a source of anger or disappointment, but most of us can attest to the strength and guidance and joy we have received from christian fellowship in the church. When Jesus tells us to take up our cross and follow him, it is not a somber calling to be burdened but one of opportunity and joy. In the end you will find that the burden of the Lord is indeed light, and his yoke is easy.

SEND YOUR QUESTIONS TO:

WEST BOONEVILLE CHURCH OF CHRIST
BOX 15 - HWY. 4 WEST BOONEVILLE, MISS.

Jumpertown

Election Set

For Tuesday

The voters of Jumpertown will go to the polls Tuesday, Dec. 18 to elect a city alderman. The election will fill a vacancy created by the death of Claude P. Keenum, who passed away Sept. 26.

Voters may cast their ballots at the Town Hall between the hours of 7 a.m. and 6 p.m.

Candidates for the post are Murray Davis, Joe Morgan and Jimmy (Bud) Sims. Davis was appointed to the post on Oct. 9 to serve until this special election could be held.

Keenum, who was elected to the post in 1977, was to have served until 1981.

Other members of the board are Charlie Geno, S.R. Eaton, J.M. Green, Earnest Burns and Mayor Bobby Smart.

Obituaries

LULA HARRIS HUBBARD

Funeral services for Mrs. Lula Harris Hubbard, 100, of Marietta were held at 2 p.m. Sunday from the Marietta Church of Christ, with burial in the Zions Rest Cemetery. Bro. Richard Gooch officiated.

Mrs. Hubbard died at her home in Marietta Saturday morning, Dec. 8, following an illness of several years. She was a member of the Marietta Church of Christ.

Mrs. Hubbard, the widow of Oscar Hubbard, is survived by her sister, Mrs. Julia Harris, also of Marietta.

McMillan Funeral Home was in charge of arrangements.

MONROE FLEMING

Funeral services for Mr. Monroe Fleming, 55, of Hodgkins, Ill., were held at 10 a.m. Saturday, Dec. 8, from the McMillan Funeral Home Chapel, with Bro. Larry Hill officiating. Burial was in the Summers Chapel Cemetery.

Mr. Fleming died Tuesday, Dec. 4, at the LaGrange, Ill., hospital following a short illness.

He was employed as an inspector for General Motors. Survivors include three sons, Bobby Wayne Fleming of Romeoville, Ill., Wade Fleming of Booneville, and Tony Fleming of LaGrange, Ill.; two daughters, Shelly Fleming and Tracy Fleming, both of LaGrange, Ill.; four brothers, Clovis Fleming, Hoyt Fleming, Glenford Fleming, all of Booneville, and Quinton Fleming, of Lake Villa, Ill.; two sisters, Lola Mae Augdon of Tulare, Calif., and Mattie Bell Reed of Memphis, Tenn.; and three grandchildren.

McMillan Funeral Home was in charge of arrangements.

SHAWNA DENISE STOREY

Funeral services for Shawna Denise Storey, the 8-day-old daughter of Mr. and Mrs. Travis Storey of Rienzi, were held at 2 p.m. Friday, Dec. 7, from the McMillan Funeral Home Chapel. Burial was in the Pisgah Cemetery. Bro. Wilburn Sharpe officiated.

In addition to her parents, survivors include her grandparents, Mr. and Mrs. Dexter Lambert of Booneville and Mr. and Mrs. Elgann Storey of Rienzi; one brother, Michael Storey and one sister, Miss Tassie Diane Storey, both of the home.

McMillan Funeral Home was in charge of arrangements.

WILLIAM M. CARR

Funeral services for William M. Carr, 86, of Belmont, Miss., were held at 1 p.m. Tuesday, Dec. 11, from the McMillan Funeral Home Chapel, with burial in the Pleasant Valley Cemetery. Bro. Keith Mosher of Memphis officiated.

Mr. Carr died unexpectedly Sunday, Dec. 9, at the Tishomingo County Hospital. He was a member of the Church of Christ and a retired farmer.

Survivors include three daughters, Mrs. Flora Arleana McCreary of Memphis, Mrs. Lea Ila McCreary of Marietta, and Mrs. Irene Bolton of Red Bay, Ala.; one sister, Mrs. Lugenia Calley of Booneville; nine grandchildren and 17 great-grandchildren.

McMillan Funeral Home was in charge of arrangements.

ARLEEN SPENCE WINDHAM

Funeral services for Mrs. Arleen Spence Windham, 65, of Route 3, Booneville, were held at 2 p.m. Wednesday, Dec. 12, from the Crossroads Methodist Church. Bro. Huey Wood officiated. Burial was in the Crossroads Cemetery.

Mrs. Spence, the widow of Percy Windham, died Monday night, Dec. 10, at the Northeast Mississippi Hospital. She was a member of the Crossroads Methodist Church.

She is survived by her mother, Mrs. Mattie Spence; two sons, Gerald O. Windham of Starkville and Kenneth Windham of Baldwin; three daughters, Mrs. David Bolen, Mrs. Wade Oaks and Mrs. Doug Holland, all of Booneville; one sister, Mrs. Charles Skinner of Burnsville; and nine grandchildren.

The family requested that, in lieu of flowers, memorial gifts be given to the Crossroads Cemetery fund.

McMillan Funeral Home was in charge of arrangements.

THOMAS CALVIN SLACK

Funeral services for Thomas Calvin Slack, 74, were held at 2 p.m. Sunday, Dec. 9, from the Paden Baptist Church. Burial was in the Tishomingo Cemetery.

Mr. Slack died Friday, Dec. 7, at the St. Joseph Hospital East following a brief illness. He was a retired industrial worker and a member of the Baptist church.

Survivors include his wife, Mrs. Oma Slack of Tishomingo; three daughters, Mrs. Hilda Twitty, of Belmont; Mrs. Willa Dean Durham of Tishomingo and Mrs. Mary Jo Roberts of Dayton, Tenn.; one son, Charles Henry Slack of Tishomingo; one sister, Mrs. Ida Frederick of Tuscumbia, Ala.; 10 grandchildren and six great-grandchildren.

E.E. Salts and son Funeral home was in charge of arrangements.



CHRISTMAS TREE MAKERS—The Booneville Junior Auxiliary aid Mrs. Akers and Mrs. Southward's resource classes at the Booneville Middle School in building gum drop Christmas trees for the holiday season. Pictured seated left to right, Caren Nunn, James McClellan, Billy Wilemon, Branda England, Kathy

Juniper, David Lance, Lori Wiseman, and Jeff McVey. Auxiliary members from left are, Libby Lindsey, Jill Davis, and Elaine Hatfield. Louise Coggin was chairman of the program. (Photo by Lee Gentry.)

Fire Department Responds To Four Fires

The Booneville Fire Department has been busy this week.

Early Thursday morning Dec. 6, members of the fire department used dry chemicals to put out a fire under the hood of a 1968 Ford driven by Debra Robinson. The car only sustained minor damages, the firemen reported.

Friday, Dec. 7, the fire department responded to a call at H&W Industries in the Booneville Industrial Park. The factory manufactures plastic pipe.

Apparently one of the machines that mixes the dry powder to form the plastic overheated and ignited the powder. Fire Chief Frank Fleming said that the powder does not burn with a flame, but smolders, giving off a poisonous gas.

It was necessary for firemen to don air tanks and masks before entering the building to extinguish the fire. Employees of the factory used a fork-lift to force open a door for the firemen to gain entrance. The plant was in operation at the time.

Fleming said that there was very little damage from the fire and the factory was back in operation Monday.

It Only Takes

(Continued from Page 1)

window of a pickup truck are a tempting target. If you normally carry guns in your pickup, take them out until after Christmas. That's the best insurance you can have that they will still be yours after the holidays."

Stacy said he has increased patrols, particularly foot patrols in the business district, for the holiday season. But with the manpower limitations of the department, it is impossible to always have a policeman where he will be needed.

"Our patrolmen are making every effort to make themselves more visible as a deterrent to all crimes, particularly shoplifting and thefts from cars," he said. "But the safest bet is to eliminate temptation by keeping cars locked and all valuables out of sight."

Chief Stacy also advised people who have neighbors who are away from home to keep a lookout for strange cars in the neighborhood, or anything strange going on around the vacant houses.

Stacy said if anyone should notice something suspicious, they should try to get the tag number and description of the car involved, if there is one, and call the police. Stacy said that such calls would be kept in confidence and emphasized that all such calls would be checked out.

Stacy also stressed the importance of city residents always locking their doors when they are away from home, even for a short time.

"A lock will not stop thieves if they are determined to get in," he said, "but it will make it a whole lot harder for them to break in than if all they had to do was just walk in an unlocked house."

Some of the firemen did receive very minor skin burns from contact with the chemicals in the building. The affected skin areas were flushed with water, but none of the firemen required further treatment.

The fire occurred at about 5:35 p.m.

On Saturday, Dec. 8, the fire department responded to a fire around 8:15 p.m. at the Gary

Parks residence, Route 3, Rienzi.

The fire at the Parks' residence reportedly started in the bedroom, with extensive damage throughout the interior of the house. The bedroom was totally gutted by the fire, with other rooms in the house receiving heavy smoke and water damage, according to the firemen. The

Jumpertown Volunteer Fire Department assisted in battling the blaze.

On Sunday, Dec. 9, a brick house in Marietta owned by Brooks Barnes was totally destroyed by fire. The cause of the fire has not been determined, Fleming said.

Both the Booneville Fire Department and the Marietta Volunteer Fire Department responded to the house fire.

For Last Minute Mailers

Priority Mail Speeds Delivery

There is a fast way to mail Christmas packages that many last-minute shoppers may have overlooked, according to Booneville Postmaster Jack Wright.

Priority Mail affords First-Class handling for packages weighing over 12 ounces and up to 70 pounds. It's fast and consistent, offering next-day delivery up to 150 miles from

the originating post office and delivery in three days anywhere in the United States, during the Christmas season.

"It's the ideal service for people who want prompt package delivery yet avoid the higher cost of Express Mail," Wright said.

Priority Mail can be sent from any post office, station or

branch or through rural carriers to any address in the United States and even to foreign countries. The service is available with insurance, return receipts, COD, certificates of mailing and special delivery.

Customers interested in Priority Mail should contact the Booneville Post Office for details.

Fidelity Federal SAVINGS & LOAN ASSOCIATION

CORNER OF HIGHWAY 45 AND CHURCH STREET
BOONEVILLE, MISS.

**MONEY
MARKET
Certificate
Rate
Dec. 13th thru
Dec. 19th
11.769%**

"COME GROW WITH US"

ASK ABOUT OUR TAX-SHELTER (IRA & KEOGH) RETIREMENT SAVINGS ACCOUNTS.

★ FEDERAL REGULATIONS REQUIRES A SUBSTANTIAL INTEREST PENALTY FOR EARLY WITHDRAWALS.

HOURS:

MONDAY-THURSDAY
8:00 A.M.-4:00 P.M.

FRIDAY

8:00 A.M.-6:00 P.M.



CALL 728-8162



NMPDD

Receives Grant For Assessment

The eleven school districts within the Northeast Mississippi Planning and Development District have received a grant, awarded by the Appalachian Regional Commission, to be used in assessing the basic educational needs of the schools. The findings of this assessment will then be used in designing a Regional Educational Services Agency (RESA) within the six county area.

The advisory board, comprised of school superintendents from Alcorn, Benton, Marshall, Prentiss, Tishomingo and Tishomingo counties, will work with the state Department of Education for the next several months in this planning effort. "Objectives of the study," according to Dr. Jerry Stone, President of the Advisory Committee, are to (1) determine the teacher's definition of a desirable school program; (2) to locate the strengths and weaknesses of the current school program; and, (3) to define the desired end result so that the proposed RESA can focus directly on the specific elements of the educational experience, thus improving the school system."

"Information compiled from questionnaires distributed to superintendent, principals, teachers, students and parents in target areas are expected to promote community support of the program through awareness and involvement," Stone added.



You play the leading role in our fight against birth defects support MARCH OF DIMES

THIS SPACE CONTRIBUTED BY THE PUBLISHER

Wonderful! Wearable! CHRISTMAS GIFTS

UNDER \$10⁰⁰ WEEK-END SPECIALS



SUITS IN STOCK

30% OFF

SPORTCOATS
WHISPER SUEDE-
WOOL BLENDS

20% OFF

BRUSHED DENIM SUITS

SAVE \$30⁰⁰

UNDER \$20⁰⁰



FREE
GIFT
WRAPPING

STORE HOURS:
9-6



Men's Quarters

RECLINERS
RECLINERS
RECLINERS

CHOOSE FROM
NORTHEAST
MISSISSIPPI'S
LARGEST DISPLAY

RECLINERS
RECLINERS
RECLINERS

● LA-Z-BOY
● BERKLINE
● FORTUNE

● STRATOLOUNGER
● ACTION By Lane

SALE

NO MORE AT THIS PRICE — WHEN THESE ARE GONE!



BUY NOW BEFORE PRICES GO UP
\$88⁰⁰ TO \$299⁰⁰



Aaron Chilcoat, Manager

**UNITED
FURNITURE
COMPANY**

Highway 45 North
Booneville, Miss.
Phone: 728-9626



Banner-Independent
Opinion
Local Comments, Letters, Editorial

CB Club Helps Handicapped

Break, nineteen, for a message straight from the heart.

Maybe they put the pedal to the metal, keep an eye peeled for smokies taking pictures and giving Green Stamps, and all those other things they gab about on their CB radios. And they get together once a month for a "social" where everybody has a good time. But that's only half the story.

They also have a monthly meeting at which they conduct the business of the club. And one part of the club's business is projects to do good things for the people of Prentiss County who are less fortunate than most of us.

For instance...

The club buys mechanized

wheel chairs for those who would otherwise be restricted by the limited mobility of a hand-powered chair.

They have a Christmas party every year. And they have a great time. But most of their pleasure comes from seeing the sparkle in the eyes of the Timber Hills clients and other handicapped persons when Santa Claus walks into pass out Christmas gifts.

Maybe the reason they love to do good things for people is that some of the club members are handicapped themselves. Maybe the reason is that every single member has a great big heart that gets bigger when they help others.

But whatever the reason, they do it. And they deserve the

encouragement, help, respect and gratitude of every one of us.

So when you are listening to your CB and hear vulgar language, or somebody clattering up the waves with loud music from a commercial radio station, don't blame the CB Club. They're not those kind of folks.

They get their thrills from helping less fortunate folks. And if you haven't seen them in action you just can't believe so many people could have so much fun helping others.

So when you get a chance to help the CB Club, do it. You can be sure your help will be passed along and used where it is needed most. Not just part of it. Every single dime!



Mississippi Economic Council
The People's Business
An Editorial

Mississippi's county government system—which provides a multitude of needed services—is largely funded by property taxes. But while services rendered by county governments remain largely the same from one county to another, the method of assessing property for tax purposes is as varied as the number of counties in the state.

Assessments of property for tax purposes range from a low average of 7 percent in one county to a high average of 30 percent in other counties. This

situation exists despite the fact that the Constitution stipulates that "Taxation shall be uniform and equal throughout the state."

This situation has been called the most important weakness in the tax structure of the state. This weakness affects some tax-supported activities such as junior colleges and other multi-county activities which are undergirded by local millage levies which cannot be equalized if property

assessment procedures vary from county to county. Schools are financed through a combination of state aid and local property taxes, which also involves the state in property tax administration. And, investors from outside the state often hesitate to come into Mississippi when they find property taxation so loosely administered and unpredictable from one local government to another. These businesses question the tax treatment they might receive in future years.

It is for these reasons the Mississippi Economic Council believes the Legislature should take the following steps in 1980:

Banner-Independent
(USP5041400)

210 Main St. Booneville, Miss. 38829 Telephone 728-6214

Since 1898

"What The People Don't Know WILL Hurt Them"

Paul Miller, President and Publisher

SUBSCRIPTION RATES
PRENTISS AND ADJOINING COUNTIES
1 Year . . . \$7.00 2 Years . . . \$13.00
OUTSIDE ABOVE AREA
6 Months . . . \$7.00 1 Year . . . \$9.00 2 Years . . . \$17.00

Published weekly (each Thursday) at 210 Main St., Booneville, MS 38829. Second class postage paid at Booneville, MS.

Copyright 1978, Booneville Newspapers, Inc.

(Postmaster: Send address changes to: Banner-Independent, P.O. Box 269, Booneville, MS 38829)

State Pay, Personnel Policies

By BILL MINOR
Columnist

JACKSON, Miss.—Even before they get settled in, the incoming State Legislature, heavily peopled with newcomers, will be deeply involved in what could become the hottest issue of the 1980 legislative session—how much of a pay raise state employees will get, and who will control hiring or firing, policies.

Right off the bat when they arrive here Jan. 8, the lawmakers, greenhorns and all, will have to decide if they are going to override outgoing

Gov. Cliff Finch's veto of a major bill passed at the 1979 session creating a statewide personnel system, which would give state workers greater job security against political turnovers.

Finch had vetoed the measure after the lawmakers went home last April, nullifying what is regarded as the most significant step Mississippi has ever made toward creating a statewide merit system for state jobholders.

It would have merged the controversial State Classification Commission

and the Merit System council and put employment of state employees under a State Personnel Board. But the underlying issue is whether or not the Personnel Board will be controlled by legislators or the governor.

That's the issue which brought the veto of the Personnel System by Finch, who contended the legislative branch, rather than the executive branch, would run the show. In fact, the State Personnel board would include

four legislators and only two appointees by the governor. Incoming Gov. William

Winter could have a major say so on how the veto override comes out, even though the decision will have to come before he takes office Jan. 22.

Winter will have to decide quickly if he will try to bring back to the governor's authority some of the key executive powers which the legislature has appropriated, and the State Personnel Board will be one of them where he will have to take a stand. Because many of the new, impressionable legislators are eager to follow the governor, Winter could pretty well decide the fate of the veto, to wait on what he will offer in its place.

What is uppermost in the minds of state employees at the moment, however, is how much raise they are going to get to fight the battle of inflation. Most are still suffering from the 7 percent overall raise which they got out of the 1979 Legislature that in reality was only a 2 percent hedge against inflation, considering 5 per cent is their annual step increase.

The State Employees Association of Mississippi (SEAM) has already launched its move with the lawmakers to get raises which are geared to the Consumer Price Index, now predicted to show a 13.5 per cent cost of living rise for this year.

To some extent, SEAM has gotten a boost from the State Classification Commission which recently came out with a projection that state salaries would be 15 percent below the CPI by fiscal year 1981 based on current estimates.

That 15 percent figure has become the battle cry for many state employees, and it is one that has frightened the daylight out of oldline fiscal leaders in the legislature.

In fact, this column has learned, prospective members for the House Appropriations Committee, which will have a new chairman and a number of new members, are being screened on their attitude toward a 15 percent pay raise for state employees.

Outgoing House Appropriations Chairman Charles Deaton of Greenwood, who made an unsuccessful race for governor last summer, still has considerable influence with House Speaker Buddie Newman in picking members for the committee which will handle the state employee pay raises. Deaton has already told some newcomers they won't make the committee if they won't sit on the 15 per cent pay raise.

The realities of the state's financial picture will govern in the end how much of a raise state employees will get, and that picture is now in a bleak. Unless some new revenue is turned up, it'll mean that state employees, the school teachers and the college folks will all be fighting over only \$46 million in uncommitted money.

What the colleges are asking for would wipe out that \$46 million in one fell swoop. So would the raises asked by the school teachers. And both those groups have a lot of clout.

But the state employees don't aim to just get the leavin's.

Lung Association Has Birthday

An open letter to all Mississippians....

The Mississippi Lung Association is joining the American Lung Association in celebration of a Diamond Jubilee—marking seventy-five years of the Christmas Seal crusade—for healthy lungs.

The Mississippi Christmas Seal voluntary health organization is recognized as being the only organization in the state solely devoted to the prevention and control of all lung diseases. This is a reputation earned through years of concerned involvement in the fight for better breathing.

Formerly known as the Mississippi TB Association and the TB-Respiratory Disease Association, the Mississippi Lung Association was chartered in 1914, ten years after the national organization.

The purpose was the same—to fight tuberculosis—a job still being done today, but with current involvement expanded to include all lung and respiratory illnesses such as emphysema, asthma, tuberculosis, bronchitis, lung cancer, pneumonia, occupational lung diseases and lung diseases of the newborn.

There is a place for all Mississippians—old and young alike—to get involved with the crusade of the Mississippi

Lung Association. Services of "life and breath" are made possible to every citizen through programs of education, patient services and medical research.

The volunteer force includes 86 county and bi-county lung chapters with over 5,000 adult and 2,500 youth volunteers, assisted by various civic clubs, fraternal organizations and youth groups who conduct education, service, SUPERKIDS field day events and other fund raising programs.

Also serving as a volunteer Board of Directors are twenty-

eight Mississippians who are physicians, business men and women, health professionals, educators, nurses, retirees and housewives with one commitment, the continuance and expansion of programs and services for better pulmonary health.

Seventy-five years of service is only the beginning, in the goal of a future free from lung diseases. With Mississippians helping, conducting lung programs and contribution to Christmas Seals and other MLA projects, health history can be made before the 21st century begins. It truly is a matter of "life and breath."

Security Advice

Do Burglars Pick Locks?

By ROBERT L. BIGSBY
Certified Locksmith

Do Burglars "Pick" Locks? Generally no, because it is so much easier to bypass a lock or use force.

Statistically, about one percent of all break-ins nationwide are reportedly accomplished by lock picking. I feel this may be misleading for several reasons.

First, a forced entry can occur, that leaves very little visible evidence. In such cases, police may mistakenly assume, the lock was picked. Or when a break-in occurs because a door was never even locked, a homeowner might, for insurance purposes, insist that the lock was picked. Also, when a secretly duplicated key is used to gain entry. Lock picking is often assumed.

Because of TV, many people believe it is easier to pick a lock than use a key. Actually locksmiths pick locks, not because it is faster, but because it is cheaper for the customer. A burglar on the other hand, doesn't care if you have to replace a damaged lock. Force is faster, and he is in a hurry.

Although very slight, the possibility does exist, that your locks might be picked. The knowledge and equipment necessary, is readily available, not only to licensed and bonded locksmiths, but to auto repossessioners, debt collectors, private investigators, security, police and military personnel. Freedom of the press, makes the knowledge available to anyone determined to learn.

Warded locks and disc tumbler locks are particularly

vulnerable to picking. A home type pin tumbler lock can be picked because of tolerances used in their manufacture, generally, the "tighter" the lock, the harder to pick. Old, worn locks, or locks poorly made, can usually be opened by an experienced person, in mere seconds.

If your only concern is simple theft, the average home lock, will successfully frustrate most would-be CHARLIE'S ANGELS. On the other hand, if you are concerned about confidential information being stolen, your office being bugged or the threat of sabotage, locks are available to protect against surreptitious entry.

These "pick-proof" and key duplication resistant locks will not stop a determined forced entry, but do guard against surprises, by alerting you to the fact that your security has been breached, thereby allowing you to take countermeasures.

What is a Surreptitious Entry?

A "Watergate" style break-in would be a good example of this type of illegal entry, where the intent is to get into and out of a building or home, without leaving evidence, presumed, to obtain information or to sabotage the owners. This could be accomplished by "picking" a lock, or much more likely, by using a secretly duplicated key.

To prevent a key from being secretly duplicated, it is a good idea never to leave home and office keys with, say, a mechanic, while the car is being serviced—leave only

those keys that are necessary and remember who you left them with. If you lose your keys, even temporarily, consider re-keying your locks. If you buy a new business or have an important change in employees, re-key your locks. Never attach address tags to your keys, if they become lost, a thief knows right where to go.

There is no effective time-limit either, a key secretly made today, could be used a year from now. When was the last time you had your locks changed?

Apartment dwellers should insist on having their locks changed when they move in—do you know the last tenant didn't keep a key?

Security may seem silly to some, but it is by no means impossible for a determined

person to cause considerable damage with the aid of a key. A vengeful ex-employee could poison a restaurant's food; a hospital employee could substitute dangerous medicine; a jealous lover could eliminate the competition with a secretly placed booby-trap. The possibilities are endless. (To think, YOU were only worried about your TV being stolen.)

As you can see, locks guard more than just your property. Regardless of possibilities, plausibilities or probabilities, your keys guard your life, so GUARD YOUR KEYS WITH YOUR LIFE!

Questions for Mr. Bigsby should be addressed to Security Advice, c/o The Banner-Independent, P.O. Box 269, Booneville, MS 38829.

HAPPY HOLIDAYS



TEACHER

4 + 5 = 9

ABC

SCHOOLS OUT FOR THE HOLIDAYS

ENERGY UPDATE

This Land Is Your Land?

The federal government is both the nation's largest landowner and landlord. Not only does it own one-third of the country's land, but it also owns 85 per cent of the United States oil resources and 45 per cent of its timber. In 1978, more than 50 per cent of the nation's oil came from land leased from the federal government.

Synthetic Fuels to Get Go-ahead

In one form or another, President Carter's desire to get some sort of synthetic legislation through Congress will be achieved. All the committees that need to work on the proposals have done their jobs and all that remains is for the various groups to decide on final dollar figures. The Senate Energy Committee approved a measure that would authorize \$20 billion in initial federal assistance for synthetic fuel plants. The Senate Banking Committee's version calls for spending only \$3 billion. These plans must be melded, and then mixed in with the House version. In all, the synthetic fuels bill will only be one part of a larger energy bill which, although not yet written in final form, will include gasohol, solar energy and conservation.

Banner-Independent

Society News

Church, Family, Clubs

Miss Clayton, Mr. Hill Engaged

DIYERSBURG, Tenn.—Mrs. Myrtle Pope of Dyersburg announces the engagement and approaching marriage of her granddaughter, Miss Dinah Clayton, to Mr. Randy Hill of Baldwin, Miss.

The bride-elect is the daughter of the late Mr. and Mrs. Thurmond C. Clayton of New Albany, Miss., and the granddaughter of Mrs. Johnnie Mae Clayton, also of New Albany.

She is a graduate of Baldwin High School and a 1978 graduate of the University of Southern Mississippi. She is presently teaching at Booneville High School.

The prospective groom is the son of Mr. and Mrs. J.V. Hill. His grandparents are the late Mr. and Mrs. N.T. Ray of Booneville, Miss., and the late Mr. and Mrs. Homer Hill of Baldwin.

Mr. Hill is a 1975 graduate of Baldwin High School. He is presently employed at Ronnie Wallace Used Cars.

The couple plan to exchange wedding vows Sunday, Dec. 16, in a 3 p.m. ceremony at Ingram Baptist Church. The



Dinah Clayton And Randy Hill

Rev. Wallace P'annell will officiate. A reception will follow in the

church fellowship hall. Friends and relatives are invited to attend.

Willis-Stacy Engagement Told

FULTON, Miss.—Mr. and Mrs. Leroy C. Willis of Fulton announce the engagement and forthcoming marriage of their daughter, Dianne, to Paul E. Stacy, son of Mr. and Mrs. Ellis Stacy of Booneville.

Miss Willis is the granddaughter of Mr. and Mrs. Herman Barnes of Fulton and the late Mr. and Mrs. Columbus Willis of Golden.

Mr. Stacy is the grandson of

Mr. and Mrs. William Stacy of Booneville and the late Mr. and Mrs. H.J. Bolton, also of Booneville.

The bride-elect is a 1979 graduate of Itawamba Agricultural High School. She is currently enrolled as a Freshman at IJC and plans to attend the University of Mississippi in the spring.

The prospective groom is a 1975 graduate of Booneville High School. He is presently a senior at the University of Mississippi, majoring in Electrical Engineering. He is also serving as pastor of the Red Bud Missionary Baptist Church of Dennis.

The wedding will be solemnized Dec. 21 at 6:30 p.m. at the Little Creek Baptist Church in Marietta with the Rev. Edward Stacy officiating.

No invitations are being sent, but all friends and relatives of the couple are invited to attend.

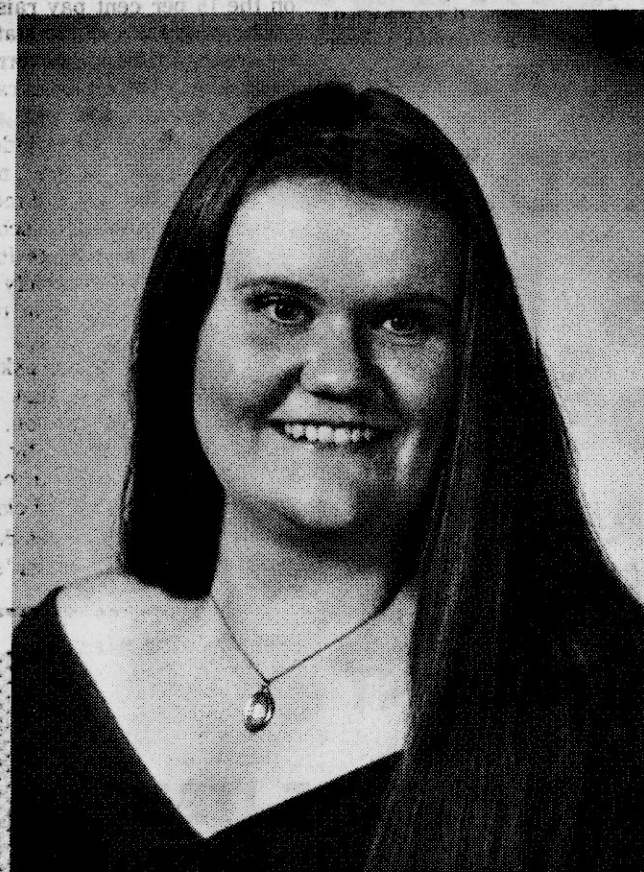

Dianne Willis

SALADMASTER 32nd Anniversary 1947-1979

1st 32 SETS ORDERED FROM CORINTH OFFICE AT 32% DISCOUNT

SPECIALS TILL CHRISTMAS ON

- CHINA
- CUTLERY
- CRYSTAL
- SILVERWARE
- FIRE ALARMS
- BURGLAR ALARMS
- MOBILE HOME TIE-DOWNS
- SEWING MACHINES

CHRISTMAS GIFTS \$3.00 UP

OPEN 9:00 A.M.-9:00 P.M.

PHONE 287-5487

Saladmaster Showroom
HIGHWAY 72 EAST, CORINTH, MISS.
(BETWEEN WIN-WAY & GARDNER'S)

UDC Holds Monthly Meet

Mrs. O.C. Robinson, president of the D.T. Beall chapter, United Daughters of the Confederacy, opened the December 6th meeting at 3:30 p.m. by expressing her thanks and appreciation to the hostesses, Mrs. Eudora Kemp and Mrs. Patsy Johnson, for the hospitality extended to the chapter at this time.

The Christmas setting in the Hospitality room of the Frank Haney building on the NEMJC campus was a scene of Christmas beauty. Lovely table decorations placed on snow white table linens and a beautiful Christmas tree with gift exchange packages placed beneath it made for a joyous holiday occasion.

During the social hour members enjoyed red velvet cake and coffee. A spirit of congeniality and good will prevailed amidst the chapter members.

Mrs. W.V. Kemp was the guest speaker for the Christmas program. She impressed upon the group the joys and patterns of Christmas customs and traditions that entered into the Old South's celebration of Christmas in the era of 1861-1865, with special emphasis on the children's observance in this happy time. It provided a joy for all the children and in many cases a sad time for the adults as they thought of their loved ones in the front lines and the anxiety that went along with the concern of their return home.

Southerners were a hardy lot and they managed the disappointments and inconveniences of a time over which they had no control. With love, understanding and forgiveness and in spite of hardships, they still made

It's A Boy!

Mr. and Mrs. Bill Barnett are proud to announce the birth of their son, William Thomas Barnett IV.

The young Barnett was born Saturday, Dec. 1, and weighed 7 pounds 10 ounces.

The happy grandparents are Martha and the late W.T. Barnett of Booneville and Mr. and Mrs. O.J. Houser of Paducah, Ky.

FREE
Estee Lauder
make-up
and
skin care
demonstration
consultation anytime
call for appointment
287-4777

HAMMOND
HOUSE

1004 Filmore St. Corinth, Miss.

Christmas a season of love and hope.

Mrs. Kemp closed her program by stating that America today has clouds which appear dismal as far as our nation goes but she urged that we have strength and courage to work for a world of reason and understanding and that the good that lies in every man's heart may day by day be magnified; that men will come

to see more clearly, not that which divides them, but that which unites, and that each hour many bring us to a final victory, not of nation over nation, but of man over his own evils and weaknesses; that the true spirit of this Christmas season reflect joy, beauty, hope and an abiding faith to build and grow in harmony and to plan for the future with confidence.

In honor
of the Fiftieth Wedding Anniversary of
Mr. and Mrs. Carl Spencer,
their children request the pleasure of your company
at an Open House on
Sunday, the Sixteenth of December,
Nineteen Hundred Seventy Nine,
from two to five p.m.
at
207 Hatchie Street in Booneville.

Want Ads Work Wonders

ANCOCKS

fabrics

PHONE 728-8242

DOWNTOWN BOONEVILLE

HOURS:
9:00 A.M. TIL 5:30 P.M.
MONDAY THRU SATURDAY
PHONE 728-8242

SALE

CREPE DE CHINE
100% POLYESTER
\$4.98
YARD
GREAT FOR BLOUSES, DESIGNER
PANTS & TUNICS

SHIMMER & SHINE
KNITS
WIDE RANGE OF COLORS AND
PATTERNS
\$2.98
YARD
60" WIDE

QUILTED
&
POODLE CLOTH
FOR THE LATEST IN SHORT
FASHIONABLE JACKETS
GREAT GIFTS

WOOL
60" WIDE
\$3.98-\$6.98
YARD
1st QUALITY
THIS WOOL SELLS FOR
\$12.98 YARD AT MOST OTHER
STORES

1 TABLE
PRINTS AND SOLIDS
POLYESTER
&
COTTON
45"-60" WIDE
REG. UP TO \$2.98 YARD
50¢
YARD

JUST ARRIVED
NEW SHIPMENT
BOUCLE KNIT
\$4.98
YARD

ONE-PIECE SWEATER DRESS — DRESS MAKER CHARGES ONLY \$8.00 EACH
PLAIN SKIRTS — \$5.00 EACH

the Christmas Place

#12683
17 jewel automatic.
Day/date. Dual
language day disc.
Silver dial.
\$99.95

#46320
Goldtone case and
adjustable link
bracelet. Silver
dial.
\$69.95

#20500
\$205.00

20% Off
ALL GOLD-FILLED
NECK CHAINS

1-CT. CLUSTER
\$1195.00

1/2-CARAT
CLUSTER
\$350.00

1/4-CARAT CLUSTER
\$199.00

7-STONE CLUSTER
\$122.00

1/2-CT. CLUSTER
\$549.00

1/4-CARAT CLUSTER
\$349.95

LADIES' 2-CARAT
CLUSTER
\$2595.00

1-CT. CLUSTER
\$135.00

1 CT. CLUSTER
(.95)
\$695.00

1/4-CARAT CLUSTER
\$199.00

1/2-CARAT CLUSTER
\$350.00

1-CT. CLUSTER
\$1195.00

1/2-CT. CLUSTER
\$549.00

1/4-CARAT CLUSTER
\$349.95

LADIES' 2-CARAT
CLUSTER
\$2595.00

1-CT. CLUSTER
\$135.00

1 CT. CLUSTER
(.95)
\$695.00

1/4-CARAT CLUSTER
\$199.00

1/2-CARAT CLUSTER
\$350.00

1-CT. CLUSTER
\$1195.00

1/2-CT. CLUSTER
\$549.00

1/4-CARAT CLUSTER
\$349.95

LADIES' 2-CARAT
CLUSTER
\$2595.00

1-CT. CLUSTER
\$135.00

1 CT. CLUSTER
(.95)
\$695.00

1/4-CARAT CLUSTER
\$199.00

1/2-CARAT CLUSTER
\$350.00

1-CT. CLUSTER
\$1195.00

1/2-CT. CLUSTER
\$549.00

1/4-CARAT CLUSTER
\$349.95

LADIES' 2-CARAT
CLUSTER
\$2595.00

1-CT. CLUSTER
\$135.00

1 CT. CLUSTER
(.95)
\$695.00

1/4-CARAT CLUSTER
\$199.00

1/2-CARAT CLUSTER
\$350.00

1-CT. CLUSTER
\$1195.00

1/2-CT. CLUSTER
\$549.00

1/4-CARAT CLUSTER
\$349.95

LADIES' 2-CARAT
CLUSTER
\$2595.00

1-CT. CLUSTER
\$135.00

1 CT. CLUSTER
(.95)
\$695.00

1/4-CARAT CLUSTER
\$199.00

1/2-CARAT CLUSTER
\$350.00

1-CT. CLUSTER
\$1195.00

1/2-CT. CLUSTER
\$549.00

1/4-CARAT CLUSTER
\$349.95

LADIES' 2-CARAT
CLUSTER
\$2595.00

1-CT. CLUSTER
\$135.00

1 CT. CLUSTER
(.95)
\$695.00

1/4-CARAT CLUSTER
\$199.00

1/2-CARAT CLUSTER
\$350.00

1-CT. CLUSTER
\$1195.00

1/2-CT. CLUSTER
\$549.00

1/4-CARAT CLUSTER
\$349.95

LADIES' 2-CARAT
CLUSTER
\$2595.00

1-CT. CLUSTER
\$135.00

1 CT. CLUSTER
(.95)
\$695.00

1/4-CARAT CLUSTER
\$199.00

1/2-CARAT CLUSTER
\$350.00

1-CT. CLUSTER
\$1195.00

1/2-CT. CLUSTER
\$549.00

1/4-CARAT CLUSTER
\$349.95

LADIES' 2-CARAT
CLUSTER
\$2595.00

1-CT. CLUSTER
\$135.00

1 CT. CLUSTER
(.95)
\$695.00

1/4-CARAT CLUSTER
\$199.00

1/2-CARAT CLUSTER
\$350.00

1-CT. CLUSTER
\$1195.00

1/2-CT. CLUSTER
\$549.00

1/4-CARAT CLUSTER
\$349.95

LADIES' 2-CARAT
CLUSTER
\$2595.00

1-CT. CLUSTER
\$135.00

1 CT. CLUSTER
(.95)
\$695.00

1/4-CARAT CLUSTER
\$199.00

1/2-CARAT CLUSTER
\$350.00

1-CT. CLUSTER
\$1195.00

1/2-CT. CLUSTER
\$549.00

1/4-CARAT CLUSTER
\$349.95

LADIES' 2-CARAT
CLUSTER
\$2595.00

1-CT. CLUSTER
\$135.00

1 CT. CLUSTER
(.95)
\$695.00

1/4-CARAT CLUSTER
\$199.00

1/2-CARAT CLUSTER
\$350.00

1-CT. CLUSTER
\$1195.00

1/2-CT. CLUSTER
\$549.00

1/4-CARAT CLUSTER
\$349.95

LADIES' 2-CARAT
CLUSTER
\$2595.00

1-CT. CLUSTER
\$135.00

1 CT. CLUSTER
(.95)
\$695.00

1/4-CARAT CLUSTER
\$199.00

1/2-CARAT CLUSTER
\$350.00

1-CT. CLUSTER
\$1195.00

1/2-CT. CLUSTER
\$549.00

1/4-CARAT CLUSTER
\$349.95

LADIES' 2-CARAT
CLUSTER
\$2595.00

1-CT. CLUSTER
\$135.00

1 CT. CLUSTER
(.95)
\$695.00

1/4-CARAT CLUSTER
\$199.00

1/2-CARAT CLUSTER
\$350.00

1-CT. CLUSTER
\$1195.00

1/2-CT. CLUSTER
\$549.00

1/4-CARAT CLUSTER
\$349.95

LADIES' 2-CARAT
CLUSTER
\$2595.00

1-CT. CLUSTER
\$135.00

1 CT. CLUSTER
(.95)
\$695.00

1/4-CARAT CLUSTER
\$199.00

1/2-CARAT CLUSTER
\$350.00

1-CT. CLUSTER
\$1195.00

1/2-CT. CLUSTER
\$549.00

1/4-CARAT CLUSTER
\$349.95

LADIES' 2-CARAT
CLUSTER
\$2595.00

1-CT. CLUSTER
\$135.00

1 CT. CLUSTER
(.95)
\$695.00

1/4-CARAT CLUSTER
\$199.00

1/2-CARAT CLUSTER
\$350.00

1-CT. CLUSTER
\$1195.00

1/2-CT. CLUSTER
\$549.00

1/4-CARAT CLUSTER
\$349.95

LADIES' 2-CARAT
CLUSTER
\$2595.00

1-CT. CLUSTER
\$135.00

1 CT. CLUSTER
(.95)
\$695.00

1/4-CARAT CLUSTER
\$199.00

1/2-CARAT CLUSTER
\$350.00

1-CT. CLUSTER
\$1195.00

1/2-CT. CLUSTER
\$549.00

1/4-CARAT CLUSTER
\$349.95

LADIES' 2-CARAT
CLUSTER
\$2595.00

1-CT. CLUSTER
\$135.00

1 CT. CLUSTER
(.95)
\$695.00

1/4-CARAT CLUSTER
\$199.00

1/2-CARAT CLUSTER
\$350.00

1-CT. CLUSTER
\$1195.00

1/2-CT. CLUSTER
\$549.00

1/4-CARAT CLUSTER
\$349.95

LADIES' 2-CARAT
CLUSTER
\$2595.00

1-CT. CLUSTER
\$135.00

1 CT. CLUSTER
(.95)
\$695.00

1/4-CARAT CLUSTER
\$199.00

1/2-CARAT CLUSTER
\$350.00

1-CT. CLUSTER
\$1195.00

1/2-CT. CLUSTER
\$549.00

1/4-CARAT CLUSTER
\$349.95

LADIES' 2-CARAT
CLUSTER
\$2595.00

1-CT. CLUSTER
\$135.00

1 CT. CLUSTER
(.95)
\$695.00

1/4-CARAT CLUSTER
\$199.00

1/2-CARAT CLUSTER
\$350.00

1-CT. CLUSTER
\$1195.00

1/2-CT. CLUSTER
\$549.00

1/4-CARAT CLUSTER
\$349.95

LADIES' 2-CARAT
CLUSTER
\$2595.00

1-CT. CLUSTER
\$135.00

1 CT. CLUSTER
(.95)
\$695.00

1/4-CARAT CLUSTER
\$199.00

1/2-CARAT CLUSTER
\$350.00

1-CT. CLUSTER
\$1195.00

1/2-CT. CLUSTER
\$549.00

1/4-CARAT CLUSTER
\$349.95

Booneville Happenings

By JESSIE PRESLEY
Correspondent

Mrs. O.C. Harber and Catina Long spent several days last week in Fort Lauderdale, Fla. Catina will be attending College there next semester.

Mrs. Hubert Lambert and Mrs. Lewis Chaffin attended the Junior Auxiliary Charity Ball in Columbia, Miss., Friday night, Nov. 30. Mrs. Lambert's sister, Mrs. Garland Upton, was presented "The Outstanding Citizen of the Year" Award at the ball.

Miss Dotta Powell of Nashville, Tenn., visited in the home of Mr. and Mrs. Russell Petty last weekend.

Nancy Fowler and Scott of Verona spent Friday night with her mother, Mrs. Beth Tidwell.

Mrs. Sudie Loveless has been a patient in the Baldwin Hospital. We wish for her an early recovery.

Billy Kelton and Cindy and Mrs. William Hisaw spent Sunday in Memphis with Mrs. Marilyn Kelton, a patient in the hospital there. They reported that Marilyn was feeling some better.

The Herbert Claytons went to Columbus Thursday night for a visit with Mr. and Mrs. Billy Clayton and family. Mrs. Omar Jones accompanied them as far as Hamilton, Miss., and was an over night guest of her sister, Mrs. Helen Mitchell.

Mr. and Mrs. Gerald Hodges and Mr. and Mrs. James Franks of Frankstown attended the funeral of Mr.



HEATHER SUZANNE
YEARBER

Heather Suzanne Yearber celebrated her first birthday Monday, Dec. 3. She is the daughter of Mr. and Mrs. Barry Yearber of Booneville.

Heather's grandparents are Mr. and Mrs. Claude Trantham of the Blackland Community and Mr. O.E. Yearber and the late Mrs. Yearber of New Site.

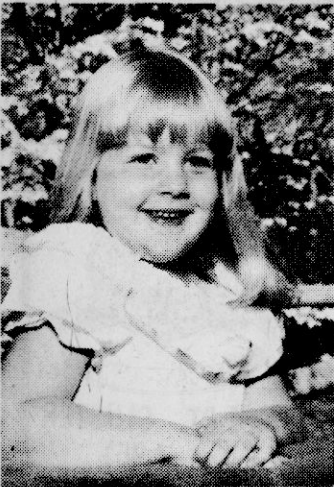

MELISSA CHASE

Melissa Chase will celebrate her sixth birthday, Friday, Dec. 14. She is the daughter of Mr. and Mrs. James H. Chase. Her grandparents are Mr. and Mrs. Sam Chase and Mrs. Clarence Hughes.



AMY HOLLEY

Amy Elizabeth Holley, daughter of Don and Cindy Holley of Laurel, Miss., recently celebrated her fifth birthday.

She is the granddaughter of Sue and Earl Strickland of Laurel and Cecil and Oral Holley of Marietta. She has one brother, Dan, who is two years old.

Douglas Curry of Memphis, Monday. Douglas is the husband of the former Myrtle Hodges.

We regret the illness of Mrs. Nina Pounds. She has been a patient in our local hospital for about two weeks.

Luncheon guests of Jessie Presley Sunday were Mr. and Mrs. Charles Cole and Scott.

Charles Steen's mother of Yazoo City passed away recently. We extend our deepest sympathy to Charles and his family.

Mrs. Alfred Harp of 402 Court Street spent a few days in our local hospital last week. We are glad to report she is out and feeling better.

Congratulations go to Mr. and Mrs. Dayton Ward this week upon their Golden Wedding Anniversary which will be Saturday, December 15. There will be open house for them in the Annex of the Church of Christ in Booneville on highway 45 north. We wish them many more anniversary celebrations.

Cindy Crabb of Ole Miss spent the weekend with her parents, Mayor and Mrs. Charles Crabb.

Marion Smith is a patient in our local hospital. We send him get well wishes for an early recovery and assure him of our prayers.

Tony Presley of Jackson, Miss., spent the weekend with home folks.

We are glad to report that Bill Harris is much improved. He will be going back to New Albany for therapy treatments.

Mr. and Mrs. Ronny Chase proudly announce the arrival of a baby girl, Amanda Faye,



DOUG AND MICHELLE
PHARR

Doug Pharr celebrated his fourth birthday on October 3 and his sister, Michelle, celebrated her second birthday August 23.

Doug and Michelle are the children of Dwight and Cindy Pharr of Iuka, Miss.

Their grandparents are Mr. and Mrs. Kermit V. Jones Jr. and Mr. and Mrs. G.T. Pharr Jr. of Booneville.

born Dec. 6. She weighs 5 pounds. The grandparents are Mr. and Mrs. James W. Chase and the Rev. Ed Lowrey. The great grandparents are Mr. and Mrs. Tom Chase and the late Pryor Brackeen and Mrs. Brackeen and the late Harmon Lowrey and Mrs. Lowrey and Mrs. William Schwingdurf of Chicago.

Mrs. Arlene Windham is very ill and is in the CCU of our hospital. Let's pray for her and her family.

There is a great place in our society today for the common tasks. I believe you will agree when you have read the poem below, written by Grace Nell Crowell.

The Common Tasks--
The Common tasks are beautiful if we have eyes to see their shining ministry.

The plowman with his share deep in the loam;

The carpenter whose skilled hands build a home;

The gardener working with reluctant sod,

Faithful to his partnership with God--

These are the artisans of life. And, Oh,

A woman with her eyes and cheeks aglow,

Watching a kettle, tending a scarlet flame,

Guarding a little child--there is no name

For this great ministry. But eyes are dull

That do not see that it is beautiful;

That do not see within the common tasks

The simple answer to the things God asks

Of any child, a pride within His breast:

That at our given work we do our best--



MANNY GENO

Manny Geno celebrated his third birthday Sunday, Dec. 9, with a party at McDonald's Restaurant.

He is the son of Junior and Sharon Geno and the grandson of Mr. and Mrs. N.W. Baldwin and Mr. and Mrs. Peak Geno. Manny has one sister, Hope.

Manny recently won first alternate in the Queen of the Forest contest.

Miss Laura Marecle Weds
Mr. Jackson Fuller Jr.



Mr. And Mrs. Jackson Fuller, Jr.

Miss Maxcy To Retire
From Northeast

Members of the Associate Degree Nursing Department at Northeast Junior College will honor Miss Christine Maxcy, instructor of Nursing at Northeast since 1958, with a coffee in the Alumni Room of Frank Haney Union Thursday, Dec. 13, between the hours of 9:30 and 11 a.m. All former students, as well as fellow associates in the health profession are invited to attend.

Miss Maxcy, who plans to retire at the end of this semester, received her Bachelor of Science degree in Nursing from the University of Georgia. She went on to receive her Masters in Education from Mississippi State University and has completed 18 hours toward her Masters in Nursing from the University of Mississippi.

Prior to her affiliation with Northeast, Miss Maxcy taught at the University of Tennessee, the Methodist Hospital in Memphis and the University of Southwestern Louisiana. She has also done both general and private nursing.

During her tenure at Northeast, she has seen over 500 students complete the Associate Degree Program. "Many of these," Miss Maxcy said, "have gone on to complete both their Bachelors and Masters in Nursing."

An active member of the Business and Professional

Women's Club, she also holds membership in Phi Kappa Phi, a national honorary society at Mississippi State.

"Looking back on the years, I must say that I find the greatest satisfaction in the growth of the program. Originally designed for 45 students, we now boast well over 150," Miss Maxcy said.

"Miss Maxcy will be greatly missed at Northeast," said Harold T. White, President. "She has made many lasting contributions to the nursing program as well as to the school. The loyalties she has for her profession are to be greatly admired."

From the
Life Stride
Collection.



Shackelford's
Shoes
"QUALITY FOOTWEAR"
UPTOWN BOONEVILLE

PRE-Christmas Sale

- ★ 6 Groups Bobbie Brooks
- ★ Therma Jac
- ★ The Branch
- ★ Act III
- ★ 1 Sale Group

1/3 OFF

1/2 OFF

★ Knit Dresses & Suits - Reduced

The Villager

YOU ARE INVITED TO OUR
CHRISTMAS PARTY
SATURDAY DEC. 15th

COME BY & ENJOY CAKE AND COFFEE
WITH US.

10% DISCOUNT

ON ALL PURCHASES (EXCEPT SALE ITEMS)

DON'T MISS OUR SALE RACK.
BUY ONE SALE ITEM AND RECEIVE
FREE

ONE SALE ITEM OF EQUAL VALUE.

TO BE ELIGIBLE FOR

FREE MERCHANDISE

TO BE GIVEN AWAY DEC. 31st

SIGN SALES SLIP AND PLACE IN BOX.

WINNER WILL RECEIVE AMOUNT
OF MERCHANDISE SHOWN ON SALES SLIP.

CLOTHES COUNTRY

HIGHWAY 45
7 MILES SOUTH OF BOONEVILLE

OPEN MON. THRU SAT. 9 A.M. TO 6 P.M.
SUN. 2 P.M. TO 6 P.M.

(CLOSED CHRISTMAS DAY)

Greens 'N' Things

600 NORTH COLLEGE STREET
BOONEVILLE, MISS.

FOR ALL YOUR HOLIDAY GIFTS

Beautiful Christmas Trees
START AT \$9.98

Brass Candle Sticks
Oriental Accessories
Tiffany Mirrors
Musical Sewing Tables

Many Great Teachers Gifts

Remember Us When You
Remember Someone Special
With A Gift



**COKE'S
OR
PEPSIS**
32 oz.
6/\$1.39



**CREAM
CHEESE**
8-OZ. BOX
68¢



**KARO
RED LABEL
WHITE SYRUP**
16-OZ. SIZE
69¢

**COLONIAL
POWDERED
SUGAR**
16-OZ. BOX
39¢

Walden-Rowland

Holiday

Smart Santas Save

HOME OWNED

HAMS

SHANK PORTION
WATER ADDED
POUND

99¢

HAM BUTT PORTION lb. \$1.09	BAKING HENS 4-6 lbs. AVERAGE lb. 59¢	TURKEY BREAST lb. \$1.69
HAM ROAST OR SLICES lb. \$1.69	BREAST PURNELL'S PRIDE lb. \$1.09	SAUSAGE MOORE'S lb. \$1.29
CAN HAM 3-lb. size \$4.99	DUCKS PURNELL'S PRIDE lb. \$1.19	SLICED BACON HOUSER VALLEY 1-lb. 89¢

FRYERS

PURNELL'S PRIDE
GRADE A
WHOLE
LB.

49¢

ROUND STEAK USDA CHOICE lb. \$1.79	BOLOGNA SOUTHERN BELLE CHUNK STYLE lb. \$1.19	BACON REELFOOT ENDS & PIECES 3-lb. box \$1.49
ROAST BONELESS RUMP OR TIP lb. \$1.89	WIENERS SOUTHERN BELLE 12-oz. size 89¢	CAN HAMS BRYAN 3-lb. can \$6.49
CHUCK ROAST USDA CHOICE BONELESS lb. \$1.59	PORK NECKBONES FRESH lb. 49¢	WHOLE HAMS HYDE PARK PREMIUM GRADE lb. \$1.19

MEDALLION HENS SELF-BASTING 8-10 LBS. AVERAGE

TURKEYS

POUND

67¢

SOUR CREAM SEALTEST 8-OZ. CUPS 2/99¢	OLEO HYDE PARK - FRESH DAIRY - 4-STICK LB. PKG. 2/79¢	COOL WHIP BIRDSEYE - FROZEN FOOD - 8-oz. bowl 69¢
CHEESE SEALTEST LIGHT 'N' LIVELY COTTAGE 12-oz. cup \$1.49	MRS. WEAVER'S PIMENTO SPREAD 14-oz. cup \$1.29	COCONUT TUBBY JR., FROZEN LB. BAG 2/\$1.00
BISCUITS HYDE PARK SWEET MILK OR BUTTERMILK 10-ct. cans \$1.09	CRESCENT ROLL PILLSBURY 8 oz. 69¢	PIE SHELLS HYDE PARK PREMIUM GRADE 2-ct. pkg. 79¢

INSTRUCTIONS FOR REDEMPTION:
Redeem Coupon A & C with \$20.00 to \$24.99 for 300 Extra Quality Stamps.
Redeem Coupon B & C with \$25.00 to \$29.99 for 350 Extra Quality Stamps.
Redeem all three Coupons with \$30.00 or more purchase for 450 Extra Quality Stamps.

Redeem Big Star's Triple Header Coupon Above for 450 EXTRA QUALITY STAMPS



Christmas Shop With Quality Stamps!

Coupon A 100 Free Quality Stamps With this coupon & \$5.00 To \$9.99 Adtl. Gro. Purch. Excluding Milk, Tobacco, & Beer. EXPIRES 12-19-79	Coupon B 150 Free Quality Stamps With this coupon & \$10.00 To \$14.99. Adtl. Gro. Purch. Excluding Milk, Tobacco, & Beer. EXPIRES 12-19-79	Coupon C 200 Free Quality Stamps With this coupon & \$15.00 To \$19.99 Adtl. Groc. Purch. Excluding Milk, Tobacco, & Beer. EXPIRES 12-19-79
---	--	--

EGGS

OR JOB SQUAD

TOWEL

WITH COUPON AND \$15.00
ADDITIONAL PURCHASE
EXCLUDING MILK, TOBACCO
AND OTHER PURCHASE ITEMS.
LIMIT 1 PLEASE

LARGE SELECTION OF



**TOKAY
GRAPES**

TEA LIPTON TEA BAGS	CAKE FLOUR SWANSDOWN 32 oz. 99¢
MEAL MARTHAS WHITE	COUPON 12-15 WITH THIS COUPON HANDI-WRAP 100' roll 49¢ EXP. 12-19-79 LIMIT 1



Marvin Burcham And Lisa Shook

The News From Altitude

By BLINDA DUNAWAY
Correspondent

The Claude Lambert family had a family reunion on Thanksgiving complete with a big turkey and all the trimmings. Gathering for the occasion were Roy and Nancy Lambert of Memphis; Mr. and Mrs. Doyle Lambert of Mooreville; James Bonita, and Karen Knight of Jumpertown, Mr. and Mrs. Larry Lambert, Marty and Jennifer, Mr. and Mrs. M.C. Lambert, Jim, John and Jeff of our area; Mrs. Ray Newborn and daughters Carol and Percilia of Hayward, Calif.

Mr. and Mrs. Dale Newborn and son, Michael, of Alabama were weekend visitors of Mrs. Newborn's parents, Mr. and Mrs. Ides Rutherford.

Pearl Johnson, Judy Johnson, Earnestine Cooksey, Alice Lambert, Clynes Hearn and Lena Smith made a trip to Philadelphia, Miss., Saturday to visit with Mr. and Mrs. Holley Williams.

Janet Stacy and Jeannie Belue of Jacinto visited with Mrs. Stacy's mother, Clynes Hearn, and Almeda George Wednesday.

Chester Lee, brother of Myrtle Cole, celebrated his 89th birthday recently. Friends and family gathered in the home of Myrtle for a supper honoring him.

Present for the happy occasion were Mr. and Mrs. Ted Burns, Jennifer Dunaway, Mr. and Mrs. Leroy Foster, Mr. and Mrs. Coolidge Young, Mr. and Mrs. Lee Cole, Mr. and Mrs. Jim Foster and Susie, Mr.

and Mrs. Jerry Penna and children, Mr. and Mrs. Jimmy Hutchens and children, Mary Jane Eaton and son, Kathryn Dawson, Lenora Slack, Mr. and Mrs. Bobby Newcomb, and Melissa, all of Booneville, Sandra Puckett and Jason of Iuka, Mr. and Mrs. Foy Lee of Texas, Mr. and Mrs. Lewis LaFrain and Malcomb Tucker of Wheeler and Andy and Randy Bailey of Burnsville.

Mrs. Marie Burns joined with other Avon friends and made a trip to Grenada to attend a Christmas luncheon. Mr. and Mrs. Cecil Taylor and children of Eupora and Jerry Cole of Jackson, Tenn., were recent visitors of Delar Cole, Ray Cole and Allan.

Mr. Jess Burcham is feeling much better after coming home from the hospital. He was out stirring on Wednesday afternoon.

Nelodene Wroten and Chris and Mr. and Mrs. Buddy Grant of Tupelo were recently guest of Mr. and Mrs. Mike Dunaway and Mr. and Mrs. Ted Burns. The Wrotens and Grants are planning to spend Christmas in Florida with Jeff and Cindy Brown and baby Ashley.

Mr. and Mrs. Snow Tucker of Alabama visited with Mr. and Mrs. Lee Cole over the Thanksgiving holidays. They came out in Altitude visiting with friends.

Mr. Noel Holder is home from the Tupelo Hospital after several days stay. Others on the sick list have been Cephas Phillips, Mrs. Ruby Davis, Jimmy Hoard, Mrs. Eller Newborn, Mrs. Elvia Moorman, Mrs. Bertha Hare, Mrs. May Trimble, Archie Jackson and Hattie Bain. Hope everyone is feeling better and will soon be up and about.

Enjoying a Thanksgiving Supper were Nancy Bryant, Rena and Scott, Mr. and Mrs. Leslie Wright of Illinois, Mr. and Mrs. Frankie Stone and children, Mr. Slim Thompson and James Lee Thompson.

Congratulations to Little Miss Michelle Stockton, daughter of Mr. and Mrs. Terry Stockton, and Miss Denise Horn, daughter of Mr. and Mrs. W.V. Horn for being winners from our area in the "Winter Wonderland" pageant. Also Miss Holly Johnson whose grandparents

are Mr. and Mrs. Billy Smith of our area was a winner. A large number of people enjoyed the open house at Hills Chapel School on Friday night. Following refreshments was a Christmas program of songs and versus performed by the students.

Family and friends are glad

to have Cletus Hearn home from the hospital where he had knee surgery following a motorcycle accident. Mr. and Mrs. Eddie Hill of Baldwin are the new parents of a son, Jonathan Reed, born Dec. 3 weighing 6 lb. 2 ozs. Grandparents are Mr. and Mrs. Leroy Foster.

VoTech Names Employer Of Week

The Business and Office Department at the Prentiss County Vo-Tech School this week spotlights Marvin Burcham and the Booneville Gas and Water Company, and their student-employee, Lisa Shook from Thrasher High School and a part of Prentiss County's Cooperative Vocational Office Training program.

Mr. Burcham is manager at Booneville Gas and Water. He and his wife, K.T., have two children and four grandchildren. They are members of

East Booneville Baptist Church.

Lisa is the daughter of Mr. and Mrs. Jimmy Shook and is a senior at Thrasher High School. She is a member of the Tuscumbia Baptist Church. She is on the annual staff, basketball team, and in the Library Club and Pep Club.

She has been awarded the Home Economics award, was Homecoming Queen, and named to the Society of Distinguished American High School Students. She is a member of the Prentiss County FBLA Chapter.



TOGETHER FOR SIXTY—Mr. and Mrs. R.C. Shamblin celebrated their 60th wedding anniversary Tuesday, Dec. 11. They reside on Route 5, Booneville.

Home Economist's Notes

By CLAIRE T. ROSS
Extension Home Economist

Holiday Entertaining

The holidays are a perfect time for entertaining. Guests are in a festive mood and holiday foods are fun to prepare.

What could be nicer than homemade gifts from the oven. Perhaps some of these recipes can be a part of your holiday planning.

Yuletide Brownies

1/2 cup butter or margarine
two 1 oz. squares unsweetened chocolate
1/2 cup sugar
2 eggs
3/4 cup ready-to-use mincemeat
1 teaspoon vanilla
1 cup quick or old fashioned oats, uncooked
1/2 cup chopped walnuts
1/2 cup all-purpose flour
1/2 teaspoon baking powder
1/4 teaspoon salt

Melt butter and chocolate together in heavy 3 qt. saucepan over low heat. Remove from heat. Add sugar and eggs; mix well. Stir in mincemeat and vanilla. Add combined oats, 1/4 cup nuts, flour, baking powder and salt, mixing well. Spread into greased 13 x 9-inch baking pan; sprinkle remaining nuts evenly over batter. Bake at 350 degrees F. about 18 minutes or until wooden pick inserted in center come out clean. Cool, cut into bars.

Divinity

2 cups water
1/2 cup water
pinch salt
7 ounce jar marshmallow creme
1/2 teaspoon vanilla
3/4 cup chopped pecans

Boil sugar, water and salt in covered pan until it forms a hard ball or reaches 245 degrees F. on candy thermometer. (This takes about 20 minutes.) Spoon marshmallow creme into large mixing bowl. Beat cooked mixture into marshmallow creme at slow speed of electric mixer. Then beat at high speed until medium stiff, about 7 minutes. Stir in vanilla and then mix in pecans. Drop by teaspoon on waxed paper. Yield: 3 dozen small candies.

Millionaire Candy

30 light caramels
1 tablespoon water
1 cup chopped pecans
1/4 block paraffin, chipped
5 (1-1/2 oz.) plain milk chocolate

OR 1-1/2 (7.25 oz.) plain milk chocolate candy bar

Melt caramels with 1 tablespoon water in top of a double boiler over simmering water in bottom of double boiler. Stir in nuts and mix well. Drop by teaspoon on well-buttered cookie sheet. Work fast while candy is soft and easy to dip. If it hardens, place back over pan of simmering water. Chill 1 to 2 hours in refrigerator or place in freezer until firm.

Melt chocolate bars and paraffin in double boiler top pan over simmering water in bottom pan. Leave pan over hot water. Then use teaspoon to coat caramel pieces in chocolate. Place on waxed paper. Let stand 30 minutes to 1 hour. Store in tightly covered container. Yield: 30 small candies.

Swedish Rosettes

1 cup milk
1/2 teaspoon vanilla
1 teaspoon almond extract
1 egg, slightly beaten
1 cup all-purpose flour
1 tablespoon sugar

Heat 2 inches of shortening in electric fry pan to 425 degrees F. or 450 degrees F. Combine all liquid ingredients in mixing bowl. Mix in flour and sugar with fork or small wire beater. Dip rosette iron in shortening until very hot. Blot on paper towel. Dip in batter only to top

edge of iron. Don't let batter lap over top of iron. Quickly transfer the coated iron to hot paper towel. Sometimes the rosettes will slip off iron when done; if not use fork to loosen edge and remove carefully. Repeat process keeping the

shortening and dry until crisp and slightly brown. Remove rosette from shortening to iron hot. Sprinkle lightly with sifted powdered sugar, if desired. Store in tightly covered container. Yield: About 6 dozen rosettes.

PRE-CHRISTMAS SPECIALS

ALL JOAN CURTIS & BETTER HALF DRESSES
25% OFF

ALL PATTERNS 1/2 PRICE

ALL FABRIC ON ROLLS
25% OFF

1 RACK JEANS & PANTS
25% OFF

MEN'S SUITS (8 ONLY) \$25.00

Home Sewing Center

205 WEST COLLEGE STREET
PHONE 728-3272
BOONEVILLE, MISS.

WE APPRECIATE OUR CUSTOMERS

COME SEE US AND GET YOUR CALENDAR

HAPPY HOLIDAYS

FROM:
MALCOLM & BLANCHE CARTER, OWNERS
BETTY JOHNSON, MANAGER
CHARLETTE WILLIAMS, SECRETARY

CARTER INSURANCE AGENCY

"PROTECTION AND SERVICE FOR PEOPLE IS OUR BUSINESS"

DANIEL GREEN
presents of Christmas

Slip her a
slipper for Christmas
...the perfect stocking stuffer or
gift under the tree. From Daniel
Green in three comfy styles.

A. "Wendy" in black or gold.
B. "Dormie" in gold or black.
C. "Happy" in black or bone.

LADIES SHOES

BOONEVILLE SHOE STORE
HIGHWAY 45 NORTH — BOONEVILLE, MISS.

Watches 25% Off

1 Group 40% Off

All Sterling And Gold Filled Locket & Crosses 40% Off

New Selection Of Cut Glass 50% Off

SANTA WILL BE AT NORTH VILLAGE SHOPPING CENTER SAT., DEC. 15, 10-4

<p>1.95 Ct. Cluster Reg. \$3950.00 \$1975.00</p>	<p>1.92 Carat Cluster Reg. \$2595.00 \$1247.50</p>
<p>1.02 Ct. Cluster Reg. \$1395.00 \$697.50</p>	<p>Diamond Pendants And Diamond Earrings 40% Off</p>

1 Counter Ladies' And Men's Diamond Rings 1/2 Price

7 Stone 1 Carat Cluster
Reg. \$945
\$550

All 14 Ct. Gold Chains 30% Off

1/2 Price

Diamond And Ruby Rings
Diamond And Sapphire Rings
Diamond And Emerald Rings

Lay Fil Jewelry

North Village SHOPPING CENTER

2040 SHILOH ROAD
BETWEEN MAGIC MART & SUNFLOWER
287-4524 Layaway Free Gift Wrap

OPEN: EVERY NIGHT TIL 8:00 UNTIL CHRISTMAS

Big Star Food Store

Fixin's

WALDEN-ROWLAND
BIG STAR
EAST CHURCH STREET
BOONEVILLE, MISS.



BIG STAR



REGISTER FOR GIANT
CHRISTMAS STOCKING
TO BE GIVEN AWAY
DECEMBER 24th,
10:00 A.M.

NO PURCHASE NECESSARY

WE WELCOME
USDA FOOD COUPONS

DOUBLE
QUALITY STAMPS
EVERY
WEDNESDAY

DE PARK
GRADE A
LARGE
DOZEN



YOUR
CHOICE
ONLY

9c

WIFT'S BUTTERBALL TURKEYS



USDA
A
GRADE

FLOUR



MARTHA
WHITE
5-POUND
BAG

PLAIN OR
SELF-RISING

88c

NESTLE'S SEMI-SWEET
MORSELS

12-oz. bag \$1.99

KRAFT MARSHMALLOW
CREME

13 oz. 75c

WIN-YOU CHERRY
PIE FILLINGS

21-oz. size \$1.39

DROMEDARY
CHOPPED DATES

8 oz. 79c

IMITATION
VANILLA EXTRACT

2-oz. size 59c

GOLDEN
RAISINS

15-oz. box \$1.49

HYDE PARK CRANBERRY
SAUCE

15-oz. CAN 3/\$1.00

HYDE PARK
CUT YAMS

29-oz. can 67c

HYDE PARK
COCONUT

14-oz. bag \$1.17

PEAS

LESUEUR
EARLY JUNE



17-OZ.
CAN

39c

BETTY CROCKER
FROSTING

16 1/2-z. size 99c

SWEET SUE 13 1/2-OZ. CAN

CHICKEN BROTH 4/\$1.00

LIPTON ONION
SOUP MIX

box 69c

RICE CORN BRAN

PARTY MIX

box 89c

FOLGER'S
COFFEE

lb. bag \$2.99

ROSEDALE WHOLE KERNEL
CORN

17-OZ. CAN

3/89c

TRAIL BLAZER

DOG FOOD

25 lbs. \$3.65

WITH COUPON BELOW

HANDI-WRAP

100' roll 49c

WIZARD HOLIDAY

AIR FRESHENER EACH 99c

ZESTA

KEEBLER CRACKERS



16 OZ.

FULL POUND

59c

FULL OF MILK

JUMBO SIZE

EACH

FRESH COCONUTS 59c

SWEET
RED GRAPES

lb. 69c

FLORIDA BEST

TANGELOES 6/89c

— COUNTRY FRESH PRODUCE —

GREEN CABBAGE lb. 15c

FULL OF FLAVOR YELLOW

ONIONS

3-lb. bag 49c

FRESH

CRANBERRIES

16-oz. bag 89c

RED OR GOLDEN JONATHAN

BAG APPLES 3-lb. bag 89c

ZIPPER SKIN

TANGERINES

doz. 49c

LARGE NAVAL

ORANGES

5/99c

EMPEROR MANDARIN
ORANGES 59c

11-oz. can

79c

5-LB. BAG

5-POUND BAG FLORIDA SWEET 'N' JUICY

ORANGES 99c

PAINTED STONEWARE
OF THE WEEK
79c

BETTY CROCKER
ALL VARIETIES EXCEPT ANGEL FOOD
CAKE MIX LIMIT 2 PLEASE 2 FOR \$1



OUTSTANDING—Kathy Green (front left) has been selected as the Outstanding Young Woman of Jumpertown for 1979. Other nominees were Frankie Lauderdale (front, right) and (back, from left) Barbara Michael, Edith English and Carol Killough. The outstanding young woman was selected by a panel of impartial judges from the nominees who were chosen to represent young women who "fulfill their basic role in life, carry out their responsibilities well and also work in the community for the good of others." Kathy will represent Jumpertown in the state Outstanding Young Woman of the Year contest.

News From Jumpertown

By ANNIE ENGLISH
Correspondent

Mrs. and Mrs. Dock Loveless and Mr. and Mrs. Burnis Morris of Booneville were visitors of Mrs. Birdie Loveless last Sunday.

Mrs. Frankie Sue Lauderdale, Mrs. Connie Green, Mrs.

Paulette Sims and Mrs. Janette McDougal went to Memphis Tuesday Christmas shopping.

Miss Ann Grisham of Booneville spent Friday night with her grandparents, Mr. and Mrs. G.A. English and Dean.

Mr. and Mrs. Tom Henry McCall and daughter, Dana, of Memphis spent last Sunday with Mrs. Lee McCall and Mr. and Mrs. Thomas Lacey.

Mr. and Mrs. Arthur Blackwell of Hinkle Creek were visitors of Mr. and Mrs. G.A. English Wednesday.

Mrs. Louveta Chaffin of Booneville and Mrs. Ruth Wilson were visitors of Mrs. Gladys Moore and Mrs. Ivie Moore Sunday.

Mr. Edward Yates is a patient in the local hospital with pneumonia. We are glad to report him improving.

Mrs. Mattie Bell Reed of Memphis and Mrs. Betty Pearl Moore of Southaven, Miss., were Friday night guests of Mrs. Ivie Moore.

Mrs. Woodrow English, Mr. and Mrs. Garry English, Mark, Todd and Brock went to Corinth Saturday, to visit Mr. and Mrs. Weldon Lee. Mr. Lee is a patient in the Magnolia hospital. We wish for him a speedy recovery.

Mrs. Gettis Moore visited her brother Mr. Clovis Jones one day this week.

Mr. Donald Tigrett has been a patient in the Baldwin hospital this week. Friends hope he is much better and will soon be home.

Mrs. Arlene Windham is still in the intensive care unit and is critically ill to the regret of friends and relatives. She is in the local hospital.

News From Blackland

By MRS. L.L. McALPIN
Correspondent

Mr. and Mrs. Anthony Morrell of Waynesboro were recent visitors of Mr. and Mrs. Robert Kelly and family.

Mr. and Mrs. Charlie Rowland, Christy and Barry were visiting Saturday with Mr. and Mrs. Roy Hodge of Dumas.

Mrs. Zana Floyd is spending several days with relatives in Tupelo.

The Men's Club of Christ United Methodist Church will have their monthly meeting Thursday in the Fellowship Hall at 7 p.m.

Miss Ruth Lokey of Ripley spent Friday through Sunday with Mrs. R.H. Kelly and Miss Ann Kelly.

Sunday guests of Mr. and Mrs. Jim Jamison were Mr. and Mrs. Hal H. Peel and family of Tupelo.

The youth of the Oak Hill Baptist Church have spent the past two Sunday afternoons visiting the older people of the community. The group presents a beautiful Christmas program which has been well received.

Mrs. Marie Lindsey is welcome home from the Baldwin Hospital.

Mrs. Wanda Keele and Phillip of Luka were recent visitors of the Fred Clements.

Sunday luncheon guests of Mr. and Mrs. Claude Trantham were Barry and Bettye Yearber and Heather of Booneville.

Mrs. R.H. Kelly and Miss Ann Kelly were Sunday luncheon guests of Mr. and Mrs. John Smith of Rienzi. Miss Angella Smith was home for the weekend. Mrs. Smith surprised her husband with a special birthday feast.

Mrs. Jerry Benjamin and Mrs. Tobe Rutherford were Christmas shopping in Tupelo

Saturday.

Greg Geno was in Jackson on business Tuesday through Friday. Peggy Geno enjoyed visiting her parents Mr. and Mrs. Ben Coggins, Sr. of

Nettleton while Greg was in Jackson.

Mr. and Mrs. James Worley were recent guests of Mrs. Edith Hendrix of Lookout Mountain, Ala.

The UMW of Christ United Methodist Church had their annual Christmas party Tuesday evening in the Fellowship Hall at 7 p.m.

Jan Chism and Dianne Walden honored Mrs. Ken Hunter of Tupelo in the Walden home with a stork shower last Sunday afternoon.

Betty Bingham and Will of Booneville were Saturday visitors of the L.L. McAlpins.

Mr. and Mrs. Charlie Rowland, Christy and Barry, George Rowland, and Mr. Elmer Rowland were Christmas shopping in Tupelo recently.

Mrs. Eva Garner is delighted to have her daughter, Carylon Green of Stone Mountain, Georgia, for the week.

Jill McAlpin of Memphis spent Saturday night with the L.L. McAlpins.

Why settle for a job when you can have a career?

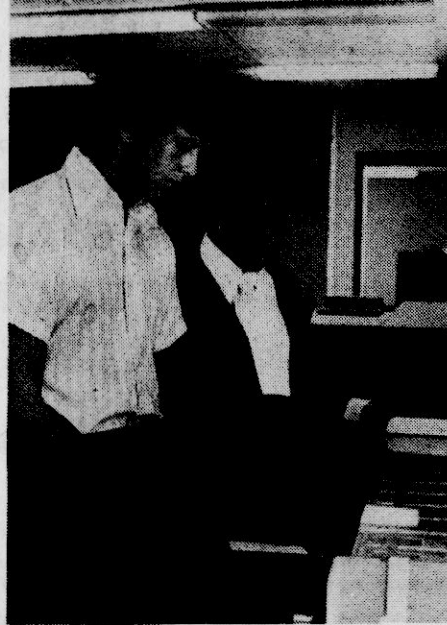

At a time when the job market is undergoing severe suffering from the overflow of unskilled workers, it is comforting to know that you can improve your salability in a very short time.

At Northeast, we offer a personable learning atmosphere, progressive health-related curriculums and academic growth for the career opportunities that abound.

Plan today for your future. Take a moment to call an Admissions Counselor toll-free at 728-7759, ext. 302 or 315.

THE
northeast
MISSISSIPPI JUNIOR COLLEGE
the community college

NON-DISCRIMINATION

The Northeast Mississippi Junior College adheres to the principle of equal education and employment opportunity without regard to race, sex, color, or national origin. This policy includes the qualified handicapped and extends to all programs and activities supported by the College.

FREE FINANCING THURSDAY, FRIDAY & SATURDAY
DECEMBER 13, 14 & 15th

DON'T SPEND YOUR
CASH, USE SOME-
ONE ELSE'S MONEY!



REMINGTON &
BROWNING FIRE ARMS

MAGNAVOX & TRUETONE
TVs & STEREOS
TELEVISION STANDS



Give the Gift They Want...
A COLOR TV.

BASSETT FURNITURE



GO CARTS FOR
THE KIDDIES

PAYMENT SCHEDULE:
UP TO \$500.00 FOR
1 YEAR

\$41.66
12 MONTHLY PAYMENTS

UP TO \$300.00 FOR
6 MONTHS
\$50.00

6 MONTHLY PAYMENTS

NO FINANCE OR
CARRYING CHARGES

UPON APPROVED
CREDIT

BATTERIES

CAR-HART WORK
CLOTHES

GOOD BUNDLES ARE
C.B. Radio
SCANNERS

FRIGIDAIRE & HOT POINT
APPLIANCES

Small Appliances
GET THE BIG RECEPTION AT CHRISTMAS

TRAMPOLINES

WOOD & ELECTRIC
HEATERS

WESTERN FLYER
BIKES

STHIL & McCULLOCH
CHAIN SAWS

WESTERN AUTO
TIRES

GIFTS FOR EVERYONE

North Mississippi
Savings Pays More
Than Some And
As Much As Any On
Six-Month Money
Market Certificates.

(Term) North Mississippi
182 Days x 11.769% x \$10,000 = \$594.99
360 (Weekly Rate) (Minimum) (Interest)

Others
182 Days x 11.769% x \$10,000 = \$586.84
365

4-Year Savings Certificate
\$500 Minimum

9.85% Annual Interest Rate
10.35% Effective Net Yield

Effective Rate for December

Early certificate withdrawal requires substantial interest penalty



NORTH
MISSISSIPPI
Savings & Loan Association

Oxford • Hernando • Horn Lake • Senatobia • Tunica • Clarksdale • Cleveland
Grenada • Starkville • Houston • Pontotoc • New Albany • Booneville • Ripley

keeping you in touch



By Bob Bartley
Corinth Manager

The holiday season is a great time to renew old friendships and visit with relatives by long distance. Reach out and share your holiday happenings with faraway loved ones with a long distance call.

This year, don't wait until Christmas Day to call. Call early—at least a day ahead—and you'll avoid the possibility of calling delays which might be caused by the tremendous number of calls made on holidays.

Here are some more tips that will save you time and money on long distance calls:

- Dial long distance calls yourself, the One-Plus* way, and save money. One-Plus calls cost less than operator-assisted calls.
- Organize your calls. Make a list of things you want to discuss before you call.
- If you're cut off during a long distance call or have a poor connection, both parties should hang up. Then, the party who originated the call should notify the operator who will re-establish the call and adjust the charge for the interrupted time.
- If members of your family are away from home, set a specific time to call them or have them call you. Then you can gather the whole family at the scheduled time for a nice visit by long distance.
- Keep a list of those numbers you frequently call—both in town and far away. List the numbers in a personal directory or on the Quick List on your directory cover, and you'll have them when and where you need them.
- To get the phone number of someone living in a distant city, dial 1, plus the area code (if different from your own), plus 555-1212.

*One-Plus rates do not apply to Zero-Plus dialed calls, operator-handled calls, coin telephone calls, or calls from a hotel or motel.

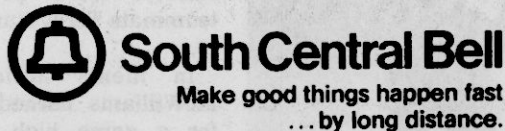

Prospect News

By MRS. DUDLEY LINDSEY
Correspondent

We had good church services here Sunday Bro. Franks brought the message.

Mrs. Maudie Hall spent Saturday night with her son, and his family, Mr. and Mrs. Tice Hall and children of Baldwin.

Mrs. Bessie Harp and daughter, Bonnie of New Hope visited with friends here Thursday afternoon.

Mrs. Ollie Rye of Tremont was here Saturday visiting with relatives and friends.

Mrs. Bobbie Nell Treece of Corinth was Saturday afternoon guest of her daughter, Mr. and Mrs. Joe Stone and Robbie.

Mrs. Nancy Bryant and children of New Hope was visitors of Mr. and Mrs. Joe Stone and Robbie Thursday.

Friends of Mrs. Jerry Stanton are glad she is home from Tupelo Hospital and doing fine.

Mrs. Jeff Brinkley and Mrs. Viola Miller of Wheeler were visitors of friends here Sunday night.

Mr. and Mrs. Tommie Yarber of Cains Chapel were Sunday afternoon guests of his sister and her husband, Mr. and Mrs. John L. Hall.

Mike Smith spent the weekend with his father, Mr. and Mrs. Walker Smith at Tupelo.

Mrs. Lula Reed's friends send get well wishes to her. She is a patient at Baldwin Hospital.

Mr. Buddy Knight and Jeff McGrew were weekend visitors of his mother, Mrs. Viola Knight of Elaine, Ark.

The occasion was Mrs. Knight's 73rd birthday. We wish for many more happy birthdays for her.

CB Club News

By LADY BLUE SURF
Correspondent

Congratulations to "Little Woody Woodpecker," who was chosen second alternate to the winner in the Tiny Mr. Wonderland contest. We know "Woody," and "Puppy Dog," aren't proud of him. Now we know why "Hilltopper," and "Lady Hilltopper," and "Treeclimber," and "Lady Treeclimber," wear such big smiles when his name is mentioned.

"Lady Termite's," mother continues to be a patient in Baldwin hospital in serious condition. "Texas Ruby," "Treeclimber," "Blue Surf," "Granny," "Lady Bed-springs," "Backwoods Annie," and "Lady Blue," have all had a touch of sore throats, colds,

and some laryngitis. We hope everyone is feeling better and soon able to enjoy all festivity during the holidays.

All of our hearts were saddened at the tragic death of our policeman and C.B. friend Glen Nanney, better known to most of us as "Butch Cassidy." Our sympathy goes out to his family.

"Plowboy," and his better half have a new addition to their family. She weighed in at five pounds and eleven ounces and her name is Amanda Faye. They are all doing fine now.

It's been a very eventful week for the "Yo Yo" and "Thrasher Star." Along with becoming proud first time grandparents—"Hippie," gave them another daughter-in-law Saturday. Congratulations to all and best wishes.

Saturday night, Dec. 8, was a big event for the Northeast C.B. Club. It was our annual Christmas social entertaining as our guests the members and employees of the Timber Hills Mental Health Center. Mr. and Mrs. Bill Crockett were in attendance. Mr. Crockett is their four county adviser. Mr. Gene Gann and the country sounds band entertained.

Other guests included Mr. and Mrs. Jimmy Pharr of Marietta, Mr. and Mrs. Red Rasberry, and Mr. and Mrs. Bill Spignor of Tupelo, Mr. and Mrs. Travis McCarin, and Mr. and Mrs. Paul Miller of Booneville.

It was "Baby Princess," first appearance at the age of 2½ weeks. She didn't care if Santa Claus saw her or not. "Miss. Shorty" and "Mr. Songster," were just as young as the least ones on the dance floor. It was good to see "Hilltopper," and "Lady Hilltopper," and "Hangman," "Lady R," and "Snowflake."

Everyone had plenty to eat, enjoyed the good music and the gifts exchanged. "White Dove," received a doll that was almost as big as she is. There were several new faces in the group including a companion for "Little Bear," and "Little Birdhunter." Our kids are making us feel old.

Happy Anniversary to "Sidekick," and "Lady Sidekick." Hope you two have a nice day and have many more to enjoy together. It was great to hear you all on roll call and glad you'll be able to get out again.

The officers meeting will be Thursday night at 7 at "Upholstery Man's." All the officers are asked to please be present.

Happy birthday to "Chippmunk," "Little White Girl," and "Lady Walking Cane." Hope you have a nice day and have many more to enjoy.

The C.B. Club will have a yard sale Saturday December 15 at the Upholstery shop, Hwy. 4 East. Everyone is invited to come by and browse. Pictures are to be picked up also.

Until next week stay well, be happy, and attend the church of your choice. Your reporter Chester!

News From Oak Ridge

By BERYL COATS
Correspondent

It may not be winter officially, but weather wise it certainly is. There's always some good derived from whatever the degree of temperature.

Some of the sick of our number have improved.

Ma Green was able to attend services on Sunday, Dec. 1. Also Louise and Renea Pannell.

Mrs. Gladys Kennedy is home now after a ten-day stay in the local hospital. She had phlebitis and will have to take good care of herself for awhile.

Get-well wishes are extended to her and her husband, to Gordon Harris, to Milton Floyd, our shut-ins and others who aren't well.

Sympathy goes to the relatives of Mrs. William Arnold and to the Darwin family.

Philip Coats, an employee of South Central Bell is spending a couple of weeks going to school in Louisville, Ky. It was a little too far to come home for the weekend so he went to Celina, Tenn., for a visit with his oldest brother, William Jerry.

The guest speaker at Oak

Ridge on Dec. 1, was Bro. Calvin Barber. His lessons were very good. That day was also the time for the afternoon singing. There were visitors from several places and song leaders—all of which made for a good singing.

Mr. and Mrs. Vester Coats were in Decatur, Ala., for two days and nights last week to visit the Ken Wilson family, Mrs. Cathy Polk and Nathan Sean. The Wilsons were fine and so was Sean who goes to Nursery school, but Cathy had been sick for a few days. A visit to the doctor, and IV, medicine and a strict liquid diet had helped.

It was good to see Beal and June Coats at the singing. They brought a load of young people to the singing. There should be more encouragement to young people to attend services of a spiritual nature and to associate with those who will help them to be better.

John Chancellor, well-known news commentator, said that when they made a mistake, they admitted being wrong. I want to admit a mistake I made in my report last week-I misspelled a word-Senatobia. I'll try to do better-do a little reference work.

This report was intended for last week so it is very much belated.



KENWIN
WATCH
FOR
OUR
SPECIAL
OPENING

PRE Christmas Sale

PANELING WOODBACK PRINTS

HARVEST OAK	\$8.50 SHEET
SILVER ASH	\$8.50 SHEET
COLONIAL PINE	\$9.95 SHEET
BAHAMA WHITE	\$9.95 SHEET

HARDBOARD BACK PRINT

HARBOR PINE	\$5.50 SHEET
GALLEY OAK	\$5.50 SHEET

(ROCKWELL)

Motorized Mitre Saw REG. \$239.95 **ONLY 2 \$179.95 EACH**

Wood Burning Heater ONLY 2 **\$179.95 EACH**

MASONITE 1X12X16

Wood-Like Siding ONLY 1500 FT. REG. \$399.95 **\$299.95**

NO-WAX VINYL

FLOOR COVERING **\$1.99 SQ. YARD**

ALSO IN STOCK:

- FLUE CAPS FOR CHIMNEYS
- LIGHT FIXTURES
- BATHROOM VANITIES WITH MARBLEIZED TOPS FROM \$54.95 UP

Builders Supply, Inc.

403 EAST CHURCH ST. BOONEVILLE, MISS. PHONE 728-4011

CARQUEST AUTO PARTS STORES

CHRISTMAS SPECIALS

CARRITY LIFE/LITE DISPOSABLE FLASHLIGHT

A gift you'll want for yourself. Gives 15 hours of light with a 3-battery system. High intensity beam, high impact case, completely sealed. Choice of colors. 1-year guarantee.

LIMITED QUANTITIES

1.19

QUILTED VEST

A heart-and-body-warming gift idea. 100% nylon with 9-ounce Dacron polyester fill. Stand-up collar, snap front, 2 large pockets. Navy with colorful emblems. S, M, L, XL

LIMITED QUANTITIES

12.77

AUDIOVOX STEREO AM/FM 8-TRACK OR CASSETTE WITH QUARTZ CLOCK

Each with LED digital display and integrated quartz clock. For U.S. cars and imports. Cassette has elapsed time memory, 12 watt stereo, 8 track, 10 watt stereo.

LIMITED QUANTITIES

YOUR CHOICE 169.88

1980 CHILTON AUTO REPAIR MANUAL

The manual every do-it-yourselfer needs or uses. Shows how to repair all U.S. cars since 1973. Thousands of crisp, clear illustrations.

#6850

DELUXE HARD COVER EDITION

8.86

Hawk CHARGING SYSTEM OR ELECTRONIC IGNITION TESTERS

Simple "Go-No Go" LED readouts give status of battery, alternator and regulator — or of battery, pick-up module and coil. All solid state.

#801

#802

YOUR CHOICE 17.99

CARQUEST Album of Top 10 ALL TIME Country Hits

Limited quantities 1 per person

\$6.95 Value

\$1.00 with 15.00 purchase

CARQUEST GAS SAVER TIPS

Booklet explains how to save gas with auto parts and correct driving habits.

FREE NO PURCHASE NECESSARY

Good at participating CARQUEST Auto Parts Stores through Dec. 31, 1979.

Booneville Auto Parts

406 WEST COLLEGE STREET
BOONEVILLE, MISS.
PHONE 728-4028

Carquest services are available through Parts Distributors Warehouse, Inc. Memphis Nashville and Jackson, Mississippi

WE KNOW WHAT YOU MEAN WHEN YOU'RE TALKING PARTS



AWAITS REBOUND—Booneville's Buddy Hall (30) and Ronnie Elam (33) await the rebound here against the Tupelo Golden Wave in Saturday's finals of the Baldwin Tournament. The Devils dropped a 78-50 decision to the Wave.

Tupelo, Biggersville Win Baldwin Tournney Finals

BALDWIN—Tupelo's Golden Wave and Biggersville's Lady Lions took the coveted first place honors here Saturday night in the finals of the Baldwin Tournament of Champions held at the Baldwin Gym.

Tupelo's Golden Wave, heavy favorites in the event, took a commanding 78-50 victory over Booneville's Blue Devils while Biggersville's Lionettes, also one of the top picks, dropped Wheeler's Eaglettes 68-45 to win the girl's crown.

In girl's action, Biggersville pointmaker Branda Mayes continued her hot shooting techniques burning the nets for 23 points followed by Sherry Waddell with 18 and Cynthia

Pruitt with 12. Wheeler's Tangie Miller led the Eaglette attack with 15 points on the night while Cathy Wright followed next in line with 12. The Lady Lions led by five at the intermission, 30-25.

In boy's action, Tupelo placed four Waves in double figures with Doug Wells leaving the way with 17 followed by Jeff Norwood with 16.

Booneville's Ronnie Elam led the Blue Devil scoring brigade with 19 points for Saturday's finals followed by Bill Groves with 12.

The Devils played a top notch basketball game throughout the first two periods of play but fell to the powerful Wave, who according to several area sports fans,

appears to be the best team in North Mississippi.

Booneville cut the lead to two points on several occasions in the first half but in the third quarter Tupelo took command of the game on some 10 turnovers by the Devils along with the inside game of the Wave.

Tupelo successfully defended their title from a year ago in boy's competition while Biggersville takes over for Baldwin's Lady Bearcats who were last year's champs.

Both Tupelo and Biggersville advanced to Saturday's finals with Friday night wins. Tupelo checked Wheeler's Eagles 76-62 while Biggersville dropped Tupelo's Vawettes 47-44.

Booneville's Blue Devils rounded out Friday's semi-

finals with a 57-51 win over Baldwin's Bearcats.

Scoring leaders Friday include: For Tupelo Doug Wells, 32 points; Wheeler's Bubba Miller counted 22 in the losing cause.

In girl's action, Cynthia Pruitt led Biggersville with 18 points followed while Ketra Armstrong had 22 for Tupelo.

In nightcap action Booneville's Elam netted 17 points followed by Groves with 16. John Hill had 15 to lead Baldwin.

Wheeler's Eaglettes reached the finals with a 57-51 victory over Baldwin's Lady Bearcats. Tangie Miller had 23 points to lead the Eaglettes followed by Regina Holland with 13. Ann McBrayer had 17 to pace the Baldwin attack.

Banner-Independent

Sports News

Edited By Lee Gentry

In Cage Action

Northeast Falls

To Paducah

PADUCAH, KENTUCKY—The Northeast Mississippi Junior College Tigers and Tigerettes dropped two games to Paducah here Monday night in cage junior college action on the road.

Paducah's ladies dropped Northeast's Tigerettes 71-54 in the opening game while Paducah's men tripped the Tigers 112-103 in the nightcap.

In ladies action, Helen McDonald poured in 13 points to lead the Tigerettes while teammate Martha Ashmore followed with 10.

Paducah was led by Faith Shirley with 23 points while teammate Terry Burton added 16.

In men's action, Troy McWilliams burned the nets for a game high 34 points followed by Jackie Leach with 12 and Jim Kwasinski and Mark Buskirk with 10 each. Bob Wheeler had 23 and Don Murphy and Don Vinson had 10 each for Paducah.

Paducah led 52-38 at the intermission...



SHOOTS—Northeast Tigerette performer Sharmon Coley (25) fires a jumper here against Coahoma in last Thursday's battle on the Northeast campus.

In JR. High Action

Marietta Takes Three Games

Marietta School took a three game basketball stand from Hills Chapel recently in local junior high cage action.

Marietta's B-Boys dropped Hills Chapel 37-33 while Marietta girls won 41-7 and Marietta's A boys dropped Hills Chapel 75-41 in the

nightcap. Joey Hughes led Marietta's

B's with 14 points while Ronald Clark added 11.

Brad Tension took game high honors with 21 for Hills Chapel.

In girls action, Michelle Young led Marietta with 12 points while teammate Melissa Whitley netted 11.

Marietta girls are now 19-1 on the season.

In A-boys action, Mark Barnes led the Marietta attack with 24 points followed by Duane Synder with 17 and Rodney Moore with 16.

Larry Hughes led the Hills Chapel attack with 12.

Marietta coach Ricky Howell said he has been pleased with his teams performance and added that they have improved with each game.

County Tourney Underway

The finals for the 1979 Prentiss County Basketball Tournament will be held tonight beginning at 6 p.m. at the Northeast Mississippi Junior College's Bonner Arnold Coliseum.

underway Monday night with competition held in B-Boys, Girls and A Boys brackets. Thrasher's Rebels are the

defending champions of the A-Boys bracket while Baldwin's Bearcats and Lady Bearcats are last year's winners in B-Team and Girls competition.

Action got underway Monday night at 5 p.m. with a host of action on tap.

In Monday's games, Jumpertown's Cardinalettes, Thrasher's Rebelettes, New Site's Royals and Thrasher's B's all picked up opening round victories.

Jumpertown dropped Wheeler's Eaglettes 37-35 while Thrasher's Rebelettes tripped Baldwin's Lady Bearcats 43-41, New Site's Royals downed Jumpertown's Cardinals 65-50 and Thrasher's B's tagged Jumpertown 42-37.

In girls action, Janice Grizzard led the Cardinalettes with 13 points while Tangie Miller netted 11 for Wheeler.

Robin Hopkins netted 17 to pace Thrasher's Rebelettes while Ann McBrayer had 22 for Baldwin.

In A-Boys play, New Site's Anthony Webb and David Miles hit for 18 points each while Kent Geno netted 18 for Jumpertown.

In B team action, Greg Christian had 11 to lead the Thrasher B's while Wayne Noe had 10 for Jumpertown.

Results of the Tuesday and Wednesday night Games were not available at press time.

The finals of the Tournament will get underway tonight at 6 p.m.

The Booneville Jaycees, who are promoting the tournament invites everyone to come out for tonight's action finals.

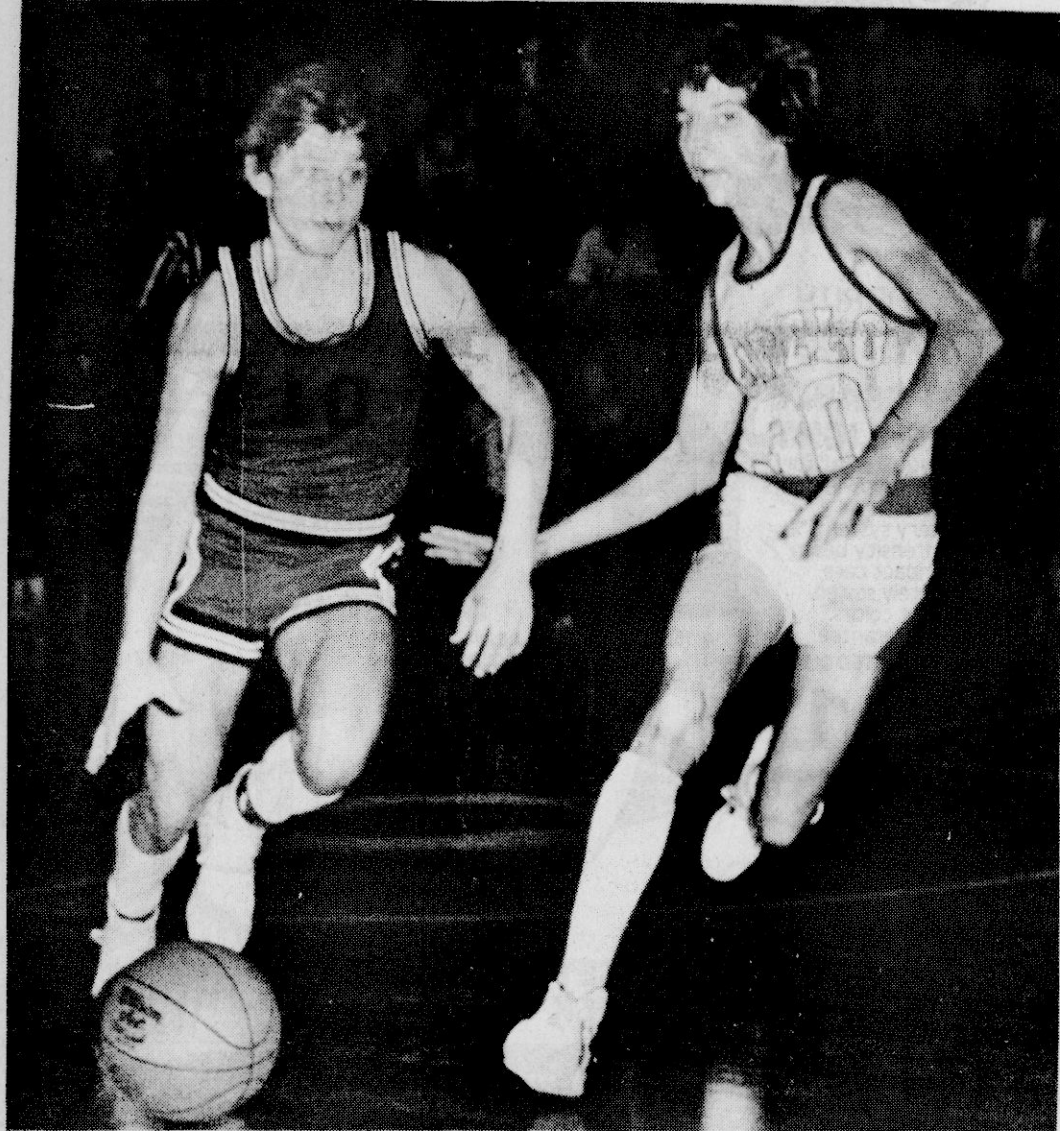

ON THE MOVE—Wheeler's Jim Davis (10) sweeps around Tupelo's Mike Woolven here in recent action of the Baldwin Tournament of Champions. Tupelo took the win here over the Eagles and later went on to take Tournney honors.

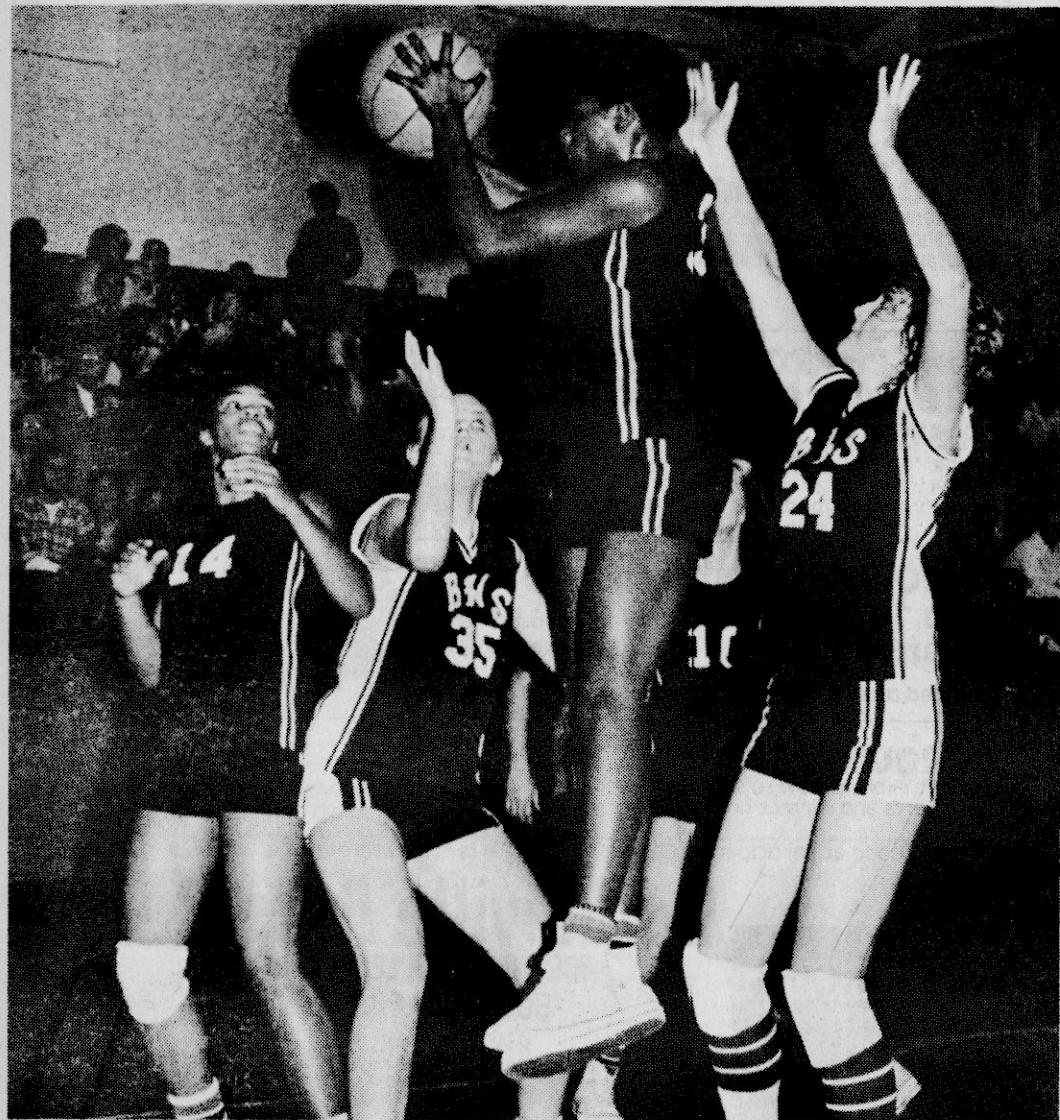

WHEELER-BIGGERSVILLE BATTLE—These Wheeler and Biggersville performers battle here in last Saturday's finals of the Baldwin Tournament. Biggersville took a 68-45 victory.

Sprained Ankle



CHEERLEADER INJURED—Tupelo cheerleader Kim Huelle gets an ice pack here after she fell last Saturday night in the final game of the Baldwin Tournament. Kim reinjured her ankle here from a former one a few months back.

USED CARS

1979 CHEVROLET CAPRICE CLASSIC
4 - DOOR SEDAN
FACTORY DEMO—
ALL THE GOODIES

1977 DODGE
1/2 TON PICK-UP
POWER AND AIR

1977 IMPALA
4-DOOR POWER & AIR
SHARP CAR

1977 CHEVROLET CAMPER SPECIAL
4-DOOR DOOLE
POWER & AIR

1974 CHEVROLET 1/2 TON PICK-UP
V/8 AUTOMATIC
SHARP

DAVIDSON CHEVROLET

HIGHWAY 45 N BOONEVILLE, MS.

Makin' It By Hand Makes It Good.

Comin' in for good

Pizza Hut

\$2 OFF

\$2 Off any large pizza.
Or \$1 Off any medium pizza.
No matter what size or what kind of pizza you order, it'll be made by hand. And you know that's a good deal.

FRIDAY-SATURDAY-SUNDAY
5:00 P.M. TILL CLOSING

One coupon per party per visit at participating Pizza Hut® restaurants.

HIGHWAY 45 NORTH BOONEVILLE, MISS.
CALL 728-3034

Sports At a Glance

Good Sportsmanship Is Alive And Well

By LEE GENTRY
Sports Editor

Good sportsmanship is a word that's used a lot in all phases of a sports program. The word can mean a number of things but the basics of the word still means the same.

A true example came alive Monday night during the professional football game between the Pittsburgh Steelers and The Houston Oilers.

The Oilers had command of the game throughout the entire contest and proved, beyond any shadow of a doubt, that they could at least stay with the powerful World Champion Steelers.

Pittsburgh came back at the Houston squad time and time again and almost won at the close of the game.

But getting to my point. Late in the fourth quarter Houston scored their final touchdown with just over a minute remaining in the game, but Pittsburgh still wouldn't die.

The Steelers came back to score yet another touchdown and then tried an onside kick which failed (according to the referee) and Houston came up with the ball on an interception.

Now picture this. Here's two teams that have respect for each other and they were out there to do just one thing. And that's to play football.

After Houston took ball possession at the Pittsburgh 4 yard line, they had some intentions of scoring again instead of just running out the clock. But there was a reason for this. Houston quarterback Dan Pasterini thought, since the win tied the two for the league title, that with some more points the score would give them the title.

Houston tried a running play after they recovered the ball and a crowd in attendance at Houston couldn't believe what their Oilers were doing. Some thought they were trying to rub it in on the Steelers by scoring another touchdown.

The running play carried to the one foot line and stopped and Pasterini, not knowing what to do, called time out with one second remaining.

The camera quickly flashed on Oiler head coach Bum Phillips (without a doubt one of the best coaches in pro football) and he couldn't believe what Pasterini was doing himself. He looked at the Houston signal caller and pointed to the ground. This meant to get the game over without another score.

Pasterini, with a second on the clock, took the snap and fell backward to end the game.

This situation actually made goose bumps on me and had to be one of the most heart warming experiences in the game of football.

After the game was over, almost the entire Pittsburgh team went over to shake the hand of the Houston coach and tell him how much they admired him.

This goes to show that sportsmanship still exists and not only that, but makes up for the ugly situations that do occur from time to time in the game.

The topic here reflects on the entire league. Phillips is just an example of the true reflection of the game. He is just one of many coaches and players that makes the game what it is today...

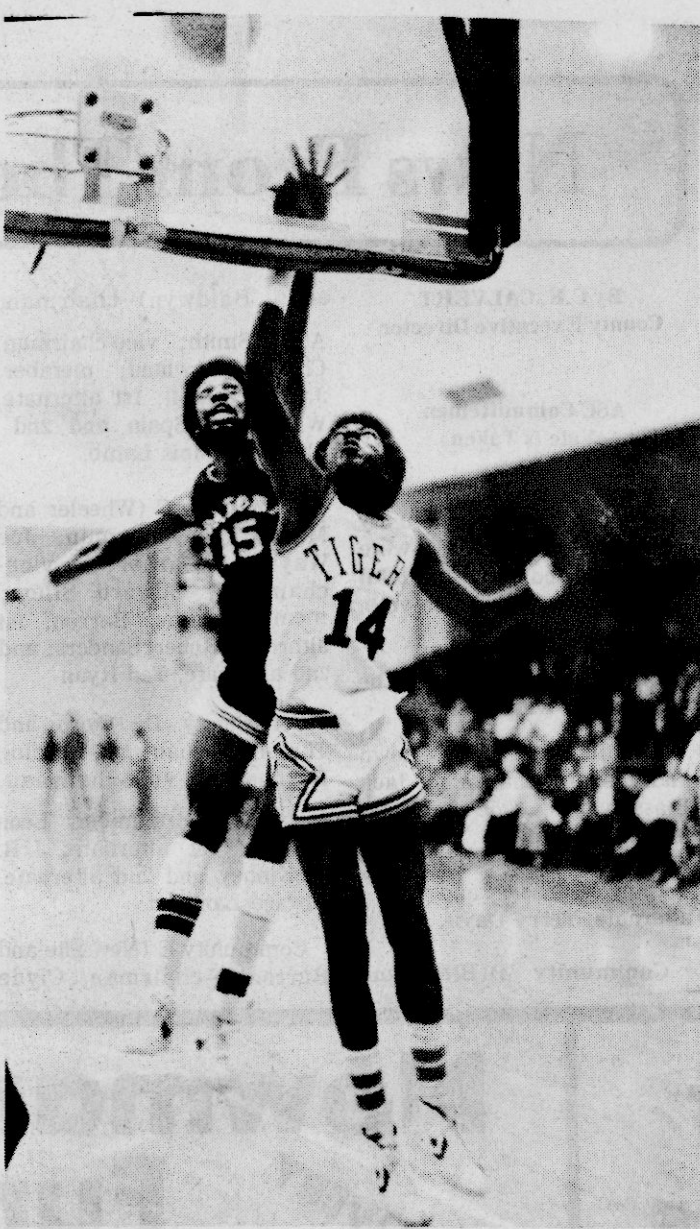

UP FOR THE BALL—Northeast's Charles Conrad (14) goes up against this Coahoma performer here in Thursday night action at the Bonner Arnold Coliseum.

NE Splits Games

The Northeast Mississippi Junior College Tigers and Tigerettes split action here last Thursday night against Coahoma Junior College in local action held at the Bonner Arnold Coliseum.

Coahoma's ladies dropped Northeast's Tigerettes 100-79 in opening game action while the Tigers, who evened their record to 5-5 (after Thursday's game) with a 106-92 victory over Coahoma's men in the Thursday nightcap.

Millard Lothenore's ladies with 23 points followed by Sabrina Williams with 12.

Susie Fudge led the Cohoma ladies with 23 points followed by Alice White with 22.

In men's action, Troy McWilliams led the Tiger scoring brigade with 23 points. Next in line was Booneville's Jackie Leach with 21 followed by Mike Cartwright, also of Booneville, with 19 and Booneville's Dale Groves with 11. Mark Buskirk and Gary Hill had 10 each.

Helen McDonald led coach



DEER KILLED—Gene Johnson of Route 6, Booneville displays this nine point buck deer he killed recently East of Tupelo. The deer was killed between 8:30 and 9 a.m.

Local Action Held

TISHOMINGO—Jumpertown High School split a basketball double header with Tishomingo here last Friday night in local high school action held at the Bulldog Gym.

Jumpertown's Cardinales took the opening game with a 53-29 victory while the Bulldogs checked the Cardinals 70-43 in the nightcap.

Teresa Yates led the Cardinale attack with 15 points followed by Lynette Miller with 14.

Regina Trussell had 11 for the Lady Bulldogs. The Cardinales led 26-16 at the intermission.

In nightcap action, Gerry Allen paced the Tishomingo attack with 26 points while Freddie Anderson netted 13.

Bud Lindsey 11 and Kent Geno 10 for the Cardinals.

Maury Hill Signs Grant With Mississippi College

Northeast Mississippi Junior College free safety Maury Hill of Ripley has signed a football scholarship with the Mississippi College Choctaws at Clinton.

Northeast head football coach Bill Ward made the official announcement Monday.

Hill was one of the top football recruits on this year's Tiger squad and aided the '79 Tigers to a 6-4 overall record and a second place finish in the North Mississippi Junior

College Conference. The Ripley performer recently received one of the highest awards given to a junior college athlete when he was named to the Second Team All-American Squad which

stands to be one of the highlights of his junior college career.

Maury was also named to the Mississippi Junior College All-State team this season and was considered one of the top defensive performers in state competition.

When asked why he chose to play at Mississippi College, Maury said, "I felt like I'd be playing sooner if I signed with them. I was also impressed with the Choctaw coaching staff," he added.

Northeast head football coach Bill Ward gave the Ripley star the highest regards when he said, "I wished every player I coached was like Maury. He is an outstanding football player and a nice gentleman to go along with it."

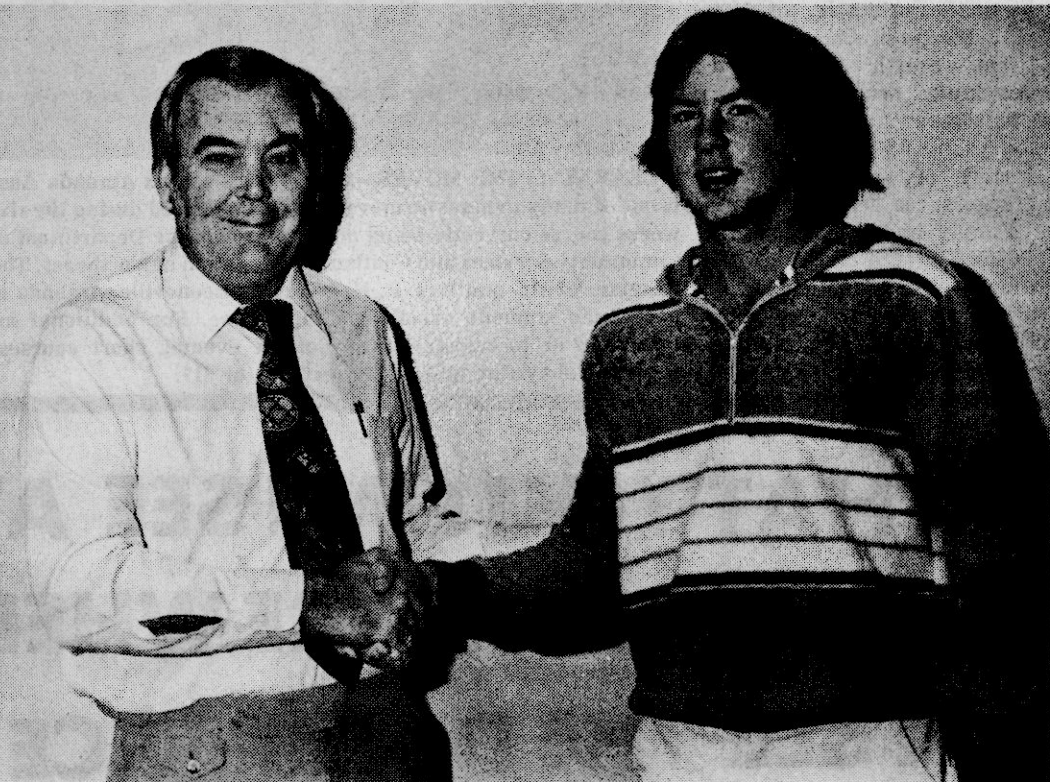

SIGNS SCHOLARSHIP—Maury Hill, right, receives congratulations from Northeast Junior College head football coach and athletic director Bill Ward after he recently signed a scholarship grant with Mississippi College at Clinton. Hill received All-State honors at NE this season and was named to the second team All-American Squad.



WE'RE OPEN AT 7:30 A.M.

GOODYEAR SERVICE STORES

FRONT-END ALIGNMENT YOUR CHOICE

WARRANTED 90 DAYS ... OR 3,000 MILES WHICHEVER COMES FIRST

\$15⁸⁸



LIFETIME* ALIGNMENT AGREEMENT

\$39⁸⁸

You only pay once! From then on, we'll align your car's front end at no charge, every 5,000 miles or whenever it's needed — for as long as you own your car. No problems. No hassle. No fooling.

LIFETIME ALIGNMENT —

For as long as you own your car, we will recheck and align the front end, if needed, every 6 months or 5,000 miles — or whenever needed. Valid only at the Goodyear Service Store where purchased. Offer does not cover the replacement of tires and/or parts that become worn or damaged. Agreement void if service work affecting the alignment is performed by any other outlet.

• Front-End Alignment and FREE tire rotation. Parts and additional services extra if needed • Inspect and rotate all four tires • Set caster, camber, and toe to proper alignment • Inspect suspension and steering systems

Most U.S. cars, some imports • Foreign cars at our option • Front wheel drive and Chevettes extra

INCLUDES 3 FREE ELECTRONIC CHECK-UPS!



12-MONTH TUNE-UP

\$41⁸⁸ 4-cyl. \$46⁸⁸ 6-cyl. \$49⁸⁸ 8-cyl.

• Check charging and starting systems • Install new rotor, spark plugs, points, and condenser • Set dwell and timing • Check, lubricate, and adjust choke as needed • Adjust carburetor • Additional parts & services extra if needed.

Any time within one year of your tune-up, bring your invoice and 'Free Engine Analysis' certificate back to the Goodyear Service Store that performed the original work. They'll give your car an electronic check-up, and if any parts replacement or adjustment is needed, and was part of the original tune-up, Goodyear will fix it free of charge. Up to three free analyses.

*Electronic Ignition: Points and condenser are not required. Air gap is set where required. Subtract \$4 for cars with electronic ignition.

PROTECT MOVING PARTS

LUBE AND OIL CHANGE



\$5⁸⁸

Includes up to five quarts major brand 10/30 oil. Oil filter extra if needed.

• Chassis lubrication and oil change • Includes light trucks • Please call for appointment



SIX RIB POLYESTER

\$21⁹⁵

A78-1.3 Blackwall ply tire \$1.63 FET per tire and old tire

POWER STREAK 78

• Goodyear's best selling diagonal ply tire • Smooth, thump-free ride • Road-gripping 6-rib tread

Blackwall Size	PRICE	Plus FET per tire and old tire
B78-13	\$28.50	\$1.69
C78-14	\$32.00	\$1.87
F78-14	\$37.00	\$2.22
G78-14	\$38.50	\$2.38
H78-14	\$42.00	\$2.61
G78-15	\$41.00	\$2.44
H78-15	\$42.50	\$2.66

Add \$2.50 per tire for whitewall.

Just Say 'Charge It'



Goodyear Revolving Charge Account

Use any of these 7 other ways to buy: Our Own Customer Credit Plan • Master Charge • Visa • American Express Card • Carte Blanche • Diners Club • Cash

THE GOOD YEAR PROMISE

• WE DO PROFESSIONAL WORK • WE RETURN WORN-OUT PARTS • WE HONOR OUR AUTO SERVICE WARRANTY NATIONWIDE WARRANTY. All Goodyear service is warranted for at least 90 days or 3,000 miles, whichever comes first — many services, much longer. If warranty service is ever required, go to the Goodyear Service Store where the original work was performed, and we'll fix it, free. If, however, you're more than 50 miles from the original store, go to any of Goodyear's 1400 Service Stores nationwide.

MANAGER:
THERMON SAYLORS

STORE HOURS:
MONDAY — FRIDAY 7:30 A.M. — 6 P.M.
SATURDAY 8:00 A.M. — 5 P.M.

HIGHWAY 45 NORTH
BOONEVILLE, MS
PHONE 728-6276

Anderson Girls Drop Wheeler

Anderson Junior High School's seventh and eighth grade took a Monday basketball double-header from Wheeler in local junior high action.

Anderson's seventh grade girls dropped Wheeler 17-11 while the eighth grade chargers tagged Wheeler's eighth 39-4.

Jennifer Jones led Anderson's seventh grade girls with 12 points on the night while in eighth grade action Kushing Sorrell led the Anderson attack with 14 and Sovenia Harris followed with 10.

Anderson's seventh grade boys along with the eighth grade girls and boys squads will travel to Alcorn Central Saturday afternoon for cage competition.

ATTENTION HUNTERS & TRAPPERS

THE DUKE FUR CO. OF WEST POINT, MS
WILL BE IN BOONEVILLE — SUNDAY AFTERNOON
DECEMBER 9 & FRIDAY DECEMBER 21
AT APPROXIMATELY 1:30 P.M. — 3:00 P.M. AT

ARMSTRONG FEED STORE

WE NEED ALL TYPES OF FURS VERY BADLY AND WILL PAY THE PRICE TO GET THEM. DON'T SELL ANY FURS UNTIL YOU HAVE CHECKED WITH US. IF YOU HAVE FURS TO SELL AND WANT TOP MONEY MEET US.



See me for State Farm health insurance.

Like a good neighbor, State Farm is there.

State Farm Mutual Automobile Insurance Company
Home Office: Bloomington, Illinois

Rienzi News

By VIOLA PRESLEY
Correspondent

Quite a large number of our area people are in Booneville, Tupelo, Corinth and Memphis this weekend doing Christmas shopping.

The Rienzi Lions and Lioness Clubs held a joint meeting Monday night at the city cafe in observance of anniversary night of the Lions Club. A large crowd of members were present for this outstanding annual event. Lion John Perry heads the Lions club while Mrs. Danny Lowry directs the Lioness Club.

Mrs. Truman Smith was a very gracious hostess Monday night when the members of the Rienzi Baptist Church met in her home. The director, Mrs. William Perry held a brief business occasion. The

chairperson, Mrs. Melvin Johnsey, Jr. conducted the program for the week of prayer for Foreign missions.

Those present in addition to Mrs. Smith, Mrs. Perry and Mrs. Johnsey were Mrs. Milton Bishop, Mrs. Doug Johnson, Mrs. Noble Williams, Mrs. James Reed, Mrs. Walter Perry, Mrs. Roy Morgan and Viola Presley. Invited guests were two former members, Mrs. C.B. Curlee, Jr. and Mrs. G.R. Martin of Corinth.

The Smith home was beautifully decorated in the Christmas holiday motif. Refreshments consisted of a variety of salads, relishes, crackers, tea and coffee.

Family and friends of Mr. Frank Eldridge are giving him a nice welcome home following a stay of several days in the Northeast Mississippi Hospital in Booneville.



LEARNING THE MOVES—Lisa Stearns assists Amanda Aust in one of many gymnastic movements emphasized during the six-week course currently being offered through the Department of Community Services and Continuing Education at Northeast. The daughter of Mr. and Mrs. P. Hale Aust of Booneville, Amanda is one of ten students enrolled in the course. For additional information or to register in any of the evening short courses, contact Bobby Cox at 728-7751, ext. 311 or 317.

News From The ASCS

By C.E. CALVERT
County Executive Director

ASC Committeemen Vote Is Taken

Results of the December 3rd election of ASC community committeemen for 1980 were announced today. Of the total 2,287 farmers eligible to vote, 678 votes were cast.

Farmers elected to the committees were:

Community A (Jumpertown and Pisgah)—chairman, Jack Blassingame; vice-chairman, Max Lauderdale; member, Miles Cox; 1st alternate, Tommy Garner; and 2nd alternate, Terry Davis.

Community B (Blackland

and Baldwin)—chairman, Athel Smith; vice-chairman, Charles Rowland; member, Jack Greenhill; 1st alternate, William L. Spain and 2nd alternate, Mois Lamb.

Community C (Wheeler and Marietta)—chairman, Joe Wayne Garner; vice-chairman, Edward Stacy; member, James Barron; 1st alternate, Robert Sanders; and 2nd alternate, Ted Ryan.

Community D (Cairo and Thrasher)—chairman, Harding Burcham; vice-chairman, Carey Pike; member, Leon Tidwell; 1st alternate, L.B. McKinney and 2nd alternate, Horace Lambert.

Community E (New Site and Burton)—chairman, Clyde

Wilemon, vice-chairman, Dan Crabb, member, Buddy Smith; 1st alternate, John Harris and

2nd alternate, Kenneth Nicholson.

The County ASC Convention will be held on Thursday, Dec. 13, at 9:30 a.m. in the Prentiss

County ASCS office where community committeemen will elect by ballot farmers to fill vacancies on the County ASC Committee. The convention delegates will also elect a county committee chairman, vice-chairman, and two alternates to the committee for the coming year.

The recently-elected ASC community committee chairman, vice-chairman and regular members automatically become delegates to the county convention.

NEW LOAD OF CARPET

1st QUALITY - HILO, SHAG or SCULPTURE SHAG

\$6.00 to \$8.50 INSTALLED

COMMERCIAL KITCHEN SCOTCHGARD

\$3.99 \$4.99

HOUSE OF STUFF

1 BLOCK OFF HWY 30 ON SPORTSMEN CLUB RD.
OPEN 7 DAYS WEEK THRU CHRISTMAS.
PHONE 728-7644

**LOOK WHAT YOU CAN SEE AT
NEWMAN'S FURNITURE WHERE
YOU CAN SEE THE DIFFERENCE IN
FURNITURE PRICES.**



DRESSER
MIRROR
5 DRAWER CHEST
POSTER HEADBOARD
POSTER FOOTBOARD
REG. \$699.00
ON SALE
\$469

LAMPS

YOUR CHOICE OF
COLORS

REG. PRICE \$34.00

\$15⁹⁵

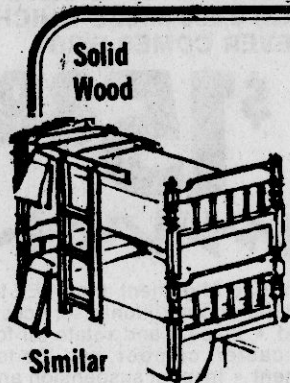

BUNK BEDS

Bolt on Rails
Super Sturdy

"A Great Value at \$229.00"

COMPLETE
WITH
BUNKIES

A
Steal
At
\$139

Super-Savings-Many Items Below

WHOLESALE



RECLINER

64⁰⁰

CHOICE OF
COLORS
Cash and Carry

LIMITED QUANTITIES

HIDE-A-WAY BED SALE
**SAVE \$100⁰⁰ ON ALL HIDE-A-WAY
BEDS**



7 PC. WALNUT DINETTE
ALL WOOD CHAIRS MAPLE **\$219⁰⁰**

**Save 25% up to 68%
On Name Brand
Bedroom Suite
Bassett-Twin Oaks
Broyhill**

Nobody Discounts
Like Newman's
Discount

**TRUCK LOAD
MATTRESS
SALE**

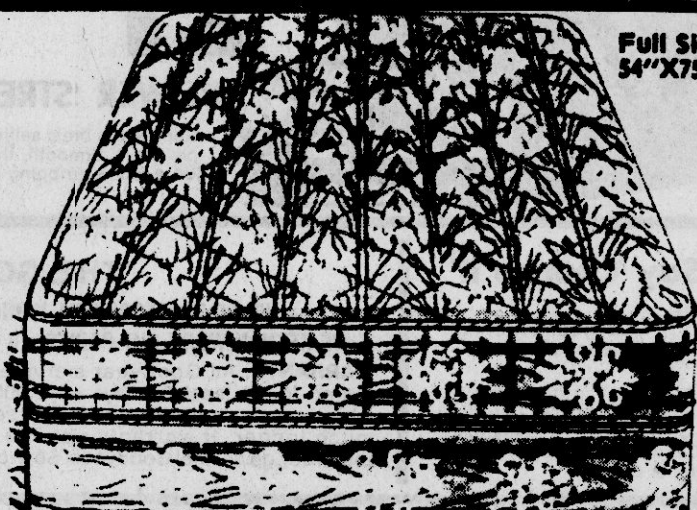

REG. \$199.00 - FULL SIZE MATTRESS &
FOUNDATION - BOTH **\$79.95**

Full Size
54"X75"



**NEWMAN'S TRUE
DISCOUNT PRICE**

\$299

REG. \$499.00

**BIG TRIPLE DRESSER, TWIN MIRRORS
CHEST & BED WITH HEADBOARD &
FOOTBOARD**

EASY TERMS

Legal Notice

NOTICE OF SALE

WHEREAS, the United States of America, acting by and through the Farmers Home Administration, United States Department of Agriculture, is the owner and holder of the following real estate deed of trust, securing an indebtedness therein mentioned and covering certain real estate hereinafter described located in Prentiss County, Mississippi, said deed of trust being duly recorded in the office of the Chancery Clerk in and for said County and State:

GRANTOR(S)
Johnny D. Kennedy and
Debra B. Kennedy

DATE
EXECUTED

July 20, 1977

TRUST DEED
BOOK
112

PAGE
351

WHEREAS, default has occurred in the payment of the indebtedness secured by said deed of trust, and the United States of America, as Beneficiary, has authorized and instructed me as Substitute Trustee, to foreclose said deed of trust by advertisement and sale at public auction in accordance with the statutes made and provided therefor.

THEREFORE, notice is hereby given that pursuant to the power of sale contained in said deed of trust and in accordance with the statutes made and provided therefor, the said deed of trust will be foreclosed and the property covered thereby and hereinafter described will be sold at public auction to the highest bidder for cash at the front door of the county courthouse in the town of Booneville, Mississippi, in the aforesaid County at eleven o'clock A.M., on the 7th day of January, 1980, to satisfy the indebtedness now due under and secured by said deed of trust.

The premises to be sold are described as: Commencing at the Southwest corner of the Southeast Quarter of Section 4, Township 6 South, Range 7 East, Prentiss County, Mississippi; thence run East 1115 feet; thence run North 860 feet; thence run South 52 degrees 00 minutes West 52 feet; thence run North 30 degrees 00 minutes East 110 feet; thence run South 77 degrees 30 minutes East 44 feet to a point on the North right-of-way of Lake View Road; thence run South 52 degrees 00 minutes East 126.63 feet along said North right-of-way for a true point of beginning; thence run South 52 degrees 00 minutes East 9.37 feet along said North right-of-way; thence run South 41 degrees 40 minutes East 177.45 feet along North right-of-way to the West right-of-way of a public road; thence run North 5 degrees 39 minutes East 76.4 feet along said West right-of-way; thence run North 79 degrees 05 minutes West 111.25 feet; thence run North 1 degree 10 minutes East 96.83 feet; thence run North 5 degrees 30 minutes West 73 feet to an iron pin; thence run South 15 degrees 43 minutes West 204.13 feet to the point of beginning. Containing .33 acre, more or less.

December 13, 1979

Date

Bobby L. Garrett
Substitute Trustee
Duly authorized to act
in the premises by instrument
dated September 13, 1979,
and recorded in Book 123, Page 305,
of the records of the
aforesaid County and State

42-4TC
Dec. 13, 20, 27, 1979, Jan. 3, 1980

Legal Notice

NOTICE OF SALE
BY SPECIAL COMMISSIONER

Notice is hereby given that pursuant to the provisions of and as directed in a Decree of the Chancery Court of Prentiss County, Mississippi, rendered November 29, 1979, in Cause No. 12,409, styled: "Lucille Bell, Complainant, vs. Mozell Dones, et al, Defendants", on the general docket of said Court, as Special Commissioner in said cause, the Chancery Clerk of Prentiss County will offer for sale and sell at public auction to the highest bidder for cash, between the hours of 11:00 in the morning and 4:00 in the afternoon on Friday, January 18, 1980 at the West front door of the Prentiss County Courthouse in the City of Booneville, Prentiss County, Mississippi, the real property described as follows:

In Section 10 of Township 5 of Range 7 East, etc., begin at the corner of the West half of the NE 1/4 and run West with North boundary of said quarter 16 rods to corner of a block of land sold to Aron Elder, thence South and East parallel with East boundary of the quarter 27 rods to center of a road running Northeastly through said quarter, thence in a Northeastly direction with center of said road to the East line of the West half of this quarter, thence North to point of beginning. Across the East end of this lot runs a farm road which right of way the vendor retains for access to the fields lying North of this place.

LESS & EXCEPT: Beginning at the point of intersection of grantors West property line with the center line of survey of Federal Aid Project No. APL-7997 (1) A at Station 24860 from said point of beginning run thence North a distance of 113.3 feet; thence Southeastly along the circumference of a circle to the right having a radius of 6,985.5 feet a distance of 27.3 feet; thence North 84 degrees 47 minutes East a distance of 238.5 feet; thence South a distance of 65.4 feet; thence South 52 degrees 38 minutes West a distance of 161.6 feet; thence South 33 degrees 51 minutes West a distance of 115.81 feet; thence Northwestly along the circumference of a circle to the left having a radius of 6,765.5 feet, a distance of 74.7 feet; thence North a distance of 113.4 feet to the point of beginning. Containing 0.99 acres, more or less and all being situated in and a part of the NE 1/4 of Section 10, Township 5 South, Range 7 East, City of Booneville, Prentiss County, Mississippi.

The said land will be sold as a whole and not in parcels as provided in the Decree of Sale aforesaid. The successful bidder will be required to deposit with the Special Commissioner at the time of said sale a sum of money equal to ten percent (10 percent) of the amount of the bid, as security for the faithful performance of the bid on the part of the successful bidder, the said sum of money to be applied on the purchase price, in the event of confirmation of sale.

The said sale will be made subject to confirmation by the Chancery Court of Prentiss County, Mississippi, who will hear the report of sale and application for confirmation thereof at the Courthouse in Booneville, Prentiss County, Mississippi at 10:00 A.M. on Friday, February 8, 1980.

The said sale has been order by said Court for a partition and division of the proceeds of sale among the parties in interest.

The title of said property is believed to be good, but I will sell and convey only such title as I hold as Special Commissioner.

Signed, Published and Posted this 5th day of December, 1979.

GENE GRAY
CHANCERY CLERK
SPECIAL COMMISSIONER

42-4TC
Dec. 13, 20, 27, 1979, Jan. 3, 1980

Legal Notice

TRUSTEE'S NOTICE OF SALE
BY VIRTUE of a certain Trust Deed to me executed as Trustee on the 22nd day of October, 1976, by Stanley E. Downs and wife, Linda Downs, to secure a certain indebtedness therein mentioned to The Peoples Bank and Trust Company, Tupelo, Mississippi (Booneville, Mississippi Branch Office) which is duly recorded in the Chancery Clerk's Office of Prentiss County, Mississippi, in Trust Deed Book 110, Page 92, said indebtedness being past due and at the request of the Beneficiary therein, I will, on the 4th day of January, 1980, within legal hours at the Court house in the City of Booneville, sell to the highest bidder for cash the following described property, to-wit:

15 acres off of the North side of the Southwest Quarter of Section 11, Township 4, Range 6 East, being a strip 160 rods East and West and 15 rods North and South.

ALSO: 21 and 1/2 acres, more or less, of the Northwest Quarter of Section 11, Township 4, Range 6 East, bounded as follows: Beginning at the Southeast corner of said Quarter and run West 160 rods; thence North 20 rods; thence East 121 and 9/11 rods; thence North 35 yards; thence East 38 and 2/11 rods; thence South 23 and 7 11 rods to the point of beginning.

ALSO: 7 acres, more or less, of the Northeast Quarter of Section 11, Township 4, Range 6 East, bounded as follows: Beginning at the Southwest corner of said Quarter and run North 69 and 7/11 rods; thence East 85 yards, more or less, to the center of the Booneville and Kossuth Road; thence South with center of said road 70 rods, more or less, to the South boundary of said Quarter; thence West 160 yards, more or less, to the point of beginning.

LESS AND EXCEPT: 3 and 1/2 acres conveyed to T.G. Gifford and wife, Gertrude Gifford, described in Deed Book 70, Page 28, Chancery Clerk's Office, Prentiss County, Mississippi.

Containing in all 40 acres, more or less.

The title of said property is believed to be good, but I sell and convey only as Trustee.

Posted: December 6, 1979.

ELLIS W. FINCH-Trustee
42-4TC
Dec. 13, 20, 27, 1979 Jan. 3, 1980

Legal Notice

STATE OF MISSISSIPPI
COUNTY OF PRENTISS

NOTICE OF TRUSTEE'S SALE
I, TERRY MAXEY, Trustee under the provisions of and by virtue of the authority conferred upon me in a Deed of Trust made by Joe R. Johnson and wife Shirley Thompson Johnson on the 6th day of November, 1978, to secure a certain indebtedness to NORTH MISSISSIPPI SAVINGS & LOAN ASSOCIATION and which said Deed of Trust is recorded in Deed of Trust Book 119, pages 96-99 in the Chancery Clerk's office of Prentiss County, Mississippi, give notice that default having been made in the payment of said indebtedness and the holder of said note and deed of trust having declared the entire indebtedness to be immediately due and payable, and given all notices as required by said deed of trust, and having been requested so to do by the holder of said note and deed of trust, I will on the 4th day of January, 1980, offer for sale and sell for cash to the highest and best bidder, at the main door of the Courthouse of Prentiss County, Mississippi, at Booneville, Mississippi, during legal hours (being between 11:00 o'clock A.M. and 4:00 o'clock P.M.) the following described property situated in the County of Prentiss, City of Booneville, Mississippi:

Part of the South half of the Southwest Quarter of Section 34, Township 4 South, Range 7 East, described as follows: Lot 4 of the North Haven Subdivision of the Town of Booneville, Mississippi, as shown by plat recorded in Plat Book 1, Pages 4 and 5 of the Chancery Clerk's Office of Prentiss County, Mississippi.

Title to said property is thought to be good but I will convey only such title as is vested in me as Trustee.

WITNESS my signature, this 10th day of December, 1979.

TERRY MAXEY
(Trustee)

42-4TC
Dec. 13, 20, 27, 1979 Jan. 3, 1980

Legal Notice

NOTICE TO CREDITORS
IN RE: ESTATE OF SARA MAXWELL ROGERS

NO. 12,472
Letters Testamentary having been granted on the 11th day of December, 1979, by the Chancery Court of Prentiss County, Mississippi, to the undersigned upon the estate of Sara Maxwell Rogers, deceased, notice is hereby given to all persons having claims against said estate to present the same to the Clerk of the said Court for probate and registration, according to law, within ninety (90) days from this date or they will be forever barred.

ANNA LOU MAXWELL
KIMBALL, EXECUTRIX
GIFFORD, MOORE AND SOLEN
ATTORNEYS FOR EXECUTRIX

42-4TC
Dec. 13, 20, 27, 1979



REACHING FOR THE GOAL—Booneville Mayor Charles Crabb (left) and radio announcer "Happy" Harold Campbell read out the names of some of the contributors to the annual Goodfellows Program which was held Saturday night in the American Legion building. The program exceeded the set goal of \$2,500, by raising an unofficial total of \$2,860.41. This money will be used throughout the year to help the needy members of the community.

Legal Notice

NOTICE TO TAXPAYERS
TOWN OF MARIETTA

This is to notify all taxpayers of the Town of Marietta that the ad valorem taxes on the property in the Town of Marietta are due January 1, 1980, for the year of 1979, and are to be paid by January 31, 1980.

The said taxes are to be paid at the town clerk's office at the City Hall in the Town of Marietta, Mississippi.

VALERIE BUCHANAN
TOWN CLERK

42-3TC
Dec. 13, 20, 27, 1979

Legal Notice

IN THE CHANCERY COURT OF
PRENTISS COUNTY, MISSISSIPPI
NO. 12,468

IN RE: VALIDATION OF \$165,000.00 GENERAL OBLIGATION ROAD AND BRIDGE BONDS, SERIES 1979 OF SUPERVISOR'S DISTRICT NUMBER THREE OF PRENTISS COUNTY, MISSISSIPPI, DATED DECEMBER 1, 1979.

STATE OF MISSISSIPPI
COUNTY OF PRENTISS

NOTICE TO TAXPAYERS

To the Taxpayers of Supervisor's District Three of Prentiss County, Mississippi

You are hereby notified that the matter of the validation of the above-described bonds will be heard on the 19th day of December, 1979 at 10 o'clock A.M., in the Chancery Court at said County, at the Courthouse of Prentiss County, Mississippi, located at Booneville, Mississippi, at or before which time and date, written objections, if any, must be filed.

By order of the Chancellor, this 7th day of December, 1979.

GENE GRAY
Chancery Clerk of
Prentiss County, Miss.
By Irma Robinson, D.C.

42-1TC
Dec. 13, 1979

Legal Notice

IN THE CHANCERY COURT
OF PRENTISS COUNTY,
MISSISSIPPI
VACATION TERM 1979

IN RE: ESTATE OF THE LATE
SIDIE CARTWRIGHT,
DECEASED

NO. 12,465

NOTICE TO CREDITORS

Letters of Administration having been granted to the undersigned co-administrators by the Chancery Court of Prentiss County, Mississippi, for the estate of Sidie Cartwright, deceased, on the 20th day of November, 1979, notice is hereby given to all persons having claims against the estate of the said Sidie Cartwright, deceased, to have the same probated and registered by the clerk of said Court within ninety (90) days from the date of the first publication of this notice, and that a failure to probate and register for ninety (90) days will bar the claim. Witness our signatures this 5th day of December, 1979.

CLARICE S. NICHOLS
CO-ADMINISTRATOR OF THE
ESTATE OF
SIDIE CARTWRIGHT,
DECEASED

CHARLES BULLARD
CO-ADMINISTRATOR OF THE
ESTATE OF
SIDIE CARTWRIGHT,
DECEASED

Langston, Lott & Cadle
Solicitors

42-4TP
Dec. 13, 20, 27, 1979, Jan. 3, 1980

Library Notes

By LEE DAVIS
Librarian

Those who enjoy Lawrence Welk's TV show will want to read his newest book, "This I Believe," which is now at the library.

In addition to Welk's book, other new non-fiction books recently added to the George E. Allen Library collection include "Broca's Brain" by Carl Sagan, "The Basement" by Kate Millett, and "The Path Between the Seas" by David McCullough.

New novels at the library include "Made in America" by Peter Haas, "Jailbird" by Kurt Vonnegut, "The Ghost Writer" by Philip Roth,

"Unholy Loves" by Joyce Carol Oates, and "Return to Thrush Green" by Miss Read. A colorful film that should put us all into a frame of mind for creating and enjoying the spirit of Christmas, entitled "Christmas at Grandfather's Farm," will be shown on Friday afternoon, Dec. 14, at 2:30. This film had originally been scheduled for later in the afternoon, but conflicts made a change necessary.

Since school will be out early that day, we hope 2:30 Friday afternoon will see the Marion W. Smith Room crowded with boys and girls, mothers and dads, and all who want to share the fun.

THANK YOU!

Jumpertown faculty and students would like to express our appreciation to the following people and businesses for their donations and help given us during our "Harvest Festival:" Banner Independent, Hickman's Carpet, Yates Furniture, Sell-Rite, Jumper Oil, Jimmy Moore, Jennings Gro., Jumpertown Cafe, and Beauty Shop, English Service Station, Community Gro., Jumpertown Gro., Kellwood, Horace Gray, Gerry Green, Eaton's Furniture, Palmer Backhoe, Jerry Ford, United Furniture, Wallis-Saylors, South-Central Plastics, S&J Ready Mix, W.B.I.P., Town Motel Restaurant, Frank Palmer, Booneville Auto Parts, Roy B. Loveless, Creative Crafts, Mechanical & Electrical, Marilyn's, Builder's Supply, Lindsey's Cleaners, Mr. Quick, Men's Quarters, Booneville Factory Outlet, Foodway, Wal-Mart, Burn's Auto Parts, Schweiger, Milwick, Tigrett Drugs, Smith Drugs, Christians Florist, Green's 'n Things, Wagon Wheel, Flowers by Ted, Prendiss Mfg., Carters Ins., Wishing Well, Shackleford Shoes, Browns, Pat's Fashions, Clothes Rack, Hancock's, Singer, Freds, Win-Way, Sadies, Goddard's Jewelry, Western Auto, State Farm Ins., Grace Shop, McGee's Gro., Dickerson Furniture, Wrights, Bingham's Beauty Shop, Villager, Russell's Jewelry, Booneville Hardware, Floyd Drugs, Price's Jewelry, Hazel's Fabrics, Terry Green, Records Unlimited, Blue Bell, Marathon Cheese, Murphy's International, Sonic, Jimmy Dale Green, Cartwright Ford, McDonalds, Colemans, Bingham's Leasing Corp., Sunflower Cleaners, Velda-Rose, Goodyear, Sunflower, C&T Nursery, Shermans, Grays, Booneville Shoe Store, Booneville Drugs, Land of Carpet, Piggly Wiggly, Vassar Ins., Fidelity Federal, Peoples Bank, Bank of Miss., Pizza Hut, Robert Baygents, Johnny Johnson, Custom Freight, Handy Dan, 'Big Star, Leon's Gro., and New Orleans Chicken. If anyone was not listed it was unintentional.

Jumpertown Faculty and Students

The Affordable
DIAMONDS
Beautiful! Brilliant! Incredibly low-priced!

Ladies' 7-Diamond Cluster Rings
Never before such elegance—at such a tiny price! You'll enjoy the fiery brilliance of these lovely clusters.
(Illustrations enlarged to show exquisite detail)

Your Choice! \$109⁹⁵

Men's and Ladies' 7-Diamond Cluster Rings
Unmatched in value! Choose from our magnificently designed cluster diamonds in a wide selection of ladies' and men's styles.
(Illustrations, enlarged to show exquisite detail)

Your Choice! \$219⁹⁵

JUST RECEIVED LARGE SELECTION

- FIGURINES
- PICTURE FRAMES
- BRASS ITEMS
- 14-KT. GOLD CHAINS



Russell Jewelry & Gift Shop

100 SOUTH MAIN STREET

BOONEVILLE, MISS.

PHONE 728-5080

CARPET CLEANED
ANY LIVING ROOM & HALL
REGARDLESS OF ROOM SIZE
\$19⁹⁵
Call Collect 423-9035 Tish. Miss.
SHILOH CARPET CLEANING CO.
DAN MARTIN, OWNER

NOTICE OF AVAILABILITY OF CHARITY CARE SERVICES

Northeast Mississippi Hospital of Booneville, Mississippi will make available from October 1, 1979 until September 30, 1980 \$45,281 of Hill-Burton charity care. Hill-Burton charity care will be available on a first request basis to eligible persons needing care who are unable to pay for hospital services in the inpatient portion of the facility. Eligibility for free care will be limited to persons whose family income is not more than the current poverty income guidelines

	Less Than or Equal to	Less Than or Greater Than	Less Than or Greater Than
1	\$3,400 - \$4,500	\$4,500 - \$6,120	\$6,120 - \$6,800
2	4,500 - 6,000	6,000 - 8,100	8,100 - 9,000
3	6,000 - 7,500	7,500 - 10,080	10,080 - 11,200
4	7,500 - 9,000	9,000 - 12,060	12,060 - 13,400
5	9,000 - 10,400	10,400 - 14,040	14,040 - 15,600
6	10,400 - 12,100	12,100 - 16,020	16,020 - 17,800

Family Size**

Income Range*

*Income (farm and non-farm) is determined in accordance with the Community Services Administration guidelines.

**For each family member in excess of 4, \$220 should be added to each income range in order to determine the applicable discount. For example, for a family of 8, \$440 is added to each of the income ranges established for a family of 4. Thus, if an 8 member family has income between \$9,440 and \$11,120, its share of the hospital bill is 110 percent.

RALPH R. SMITH
ADMINISTRATOR

42-1TC
Dec. 13, 1979

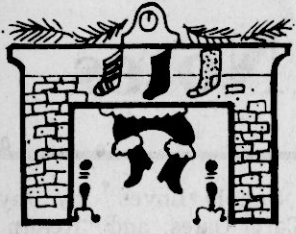

Christmas is Creepin' in and You're Not Quite Ready?

Read The Want Ads or Phone 728-6214



HOMES FOR SALE

FOR SALE: 400 Cherokee Park, 2-story brick, wooded lot, 3200 Sq. ft., living area, 4 bedroom, playroom, fireplace. Pay equity and assume 5 1/4 percent loan. Call Don Williams, 728-6281. 29-TFN

FOR SALE: New 3 bedroom house, 1 1/2 baths, carport. Located on one acre lot in Wheeler. Call 728-5581 or 365-2680. 26-TFN

HOUSE FOR SALE: Large 2 story brick home in Wickwood subdivision, 5 bedroom, large den with fireplace, double carport on large lot. 728-9468. 34-TFN

FOR SALE BY OWNER: 4 bedroom frame, 3 baths, basement, on 1 acre land, inside city limits. East side, call for appointment 728-3391 or 728-5649. **REDUCED FOR QUICK SALE.** \$29,000.00 37-TFN

BRICK HOUSE FOR SALE: At Thrasher, 3 bedroom, carpet, 1 1/2 baths, livingroom carpet, kitchen, den with carpet, after 4:00 p.m. call 728-5908 or 728-5276. 41-2TP

FOR SALE: 3 bedroom brick house in Belmont on Montgomery Street, Double lot with garage in back. Call 728-5130 after 5:00 p.m. 42-4TC

HOUSE FOR SALE: BY OWNER: 3 Bedroom, 2 baths, fully carpeted, Central Heat and Air, Central Vacuum System, Brick, Only 6 years old. Call 728-6283, price reduced for QUICK SALE. 41-TFN

FOR SALE: 3 bedroom, 1 1/2 bath, kitchen, livingroom, den, patio, fence, large lot, reduced \$10,000 below appraisal. Call 728-9842. 42-4TP

FOR SALE BY OWNER: Lovely 2 bedroom home just outside City. Fully carpeted, central heat & air, fireplace, with built-in's on 7 10 acre. Must see to appreciate. Call 842-3926. 42-2TC

FOR IMMEDIATE SALE: House and property in Booneville area, LOW DOWN PAYMENT, EASY TERMS, for more information, call 601-566-7225 collect, ask for Bob Griffin. 41-3TC

LAND FOR SALE

FOR SALE: 1 acre to 100 acres in the Blackland Community. 5 minutes from Booneville. Call 844-9463. 13-TFN

FOR SALE: 16 acres on Old Jacinto Road, near by-pass. Call 728-5713 after 5:00 p.m. 36-TFN

FOR SALE

HAY FOR SALE: \$1.50 per bale, \$1.75 per bale delivered. Rained on hay 25 cents per bale in field. Call 728-6215 or 728-7439. 34-4TP

FOR SALE: Cypress lumber for houses, barns, and fences. Call 224-8346, Ashland, Miss. 29-TFN

FOR SALE: Washer, Dryer, Refrigerator and stove, call 728-5514. 41-2TC

FOR SALE: 17' Upright freezer, perfect condition \$150.00, movie outfit, 8MM Camera, projector, screen & lights, \$100.00, baby stroller \$15.00 call: 728-3891. 42-1TP

FOR SALE: Boots: Sizes 3-12, both ladies and men's. Waterproof priced at \$11.50, including tax. See us before the rain and snow starts. CAVAR SEED & FERTILIZER. 42-3TC

FOR SALE: Upholstery equipment, Sears, 2 hp., air compressor hoses, regulator, 4 months old. Culline industrial machine with walking foot Singer Industrial Machine. Handy button machine, 2 sets dies and cutter: 728-5394. 42-1TP

FOR SALE: 19" Black & White TV, \$30.00, 728-5908. 42-1TP

FOR SALE: 1974 Chevy 3/4 ton pickup with over the cab camper, fully equipped \$2000.00, 3/4 box springs and mattress, good condition \$50.00, 1 roller massager exerciser \$75.00, refrigerator-freezer (cold spot) good condition \$100.00, 1 newly upholstered couch, makes bed \$50.00, call 728-6074 day, 728-6117 night after 6:00 p.m. 42-2TC

FOR SALE: Sears wood burning heater with blower \$200.00, 10" table saw \$200.00, call 728-9269. 42-1TP

FOR SALE: Meter Base & Pole for all Electric Trailer Hook up \$75.00, call 365-3647 42-1TP

FOR SALE: MARY KAY COSMETICS, Skin care products for Christmas, New Colors & Fragrances. For free facial, MARTY MASSEY, 104 Colonial Drive, Booneville, MS, 728-5546. 42-2TP

FOR SALE: Motorcycle Yamaha 100CC, \$250.00, (2) Ten speed bicycles \$30.00 each, Ping-Pong table \$25.00 call 728-7634. 42-1TP

FOR SALE: 24" Dry Wood, pick up or delivery, call 728-6521 day or 728-6770 night. 42-2TP

FOR RENT

FOR RENT: OFFICE BUILDING located on First Street near the Hospital. Originally designed for use as a doctor's office. Phone 728-5054, day, or 728-4005 after 5:00 p.m. 42-1TP

FOR RENT: Section of Old Depot Building, Contact Ralph Hare or call 728-5303. 34-TFN

FOR RENT: Unfurnished 2 bedroom house on 603 Washington St., close to High School 728-5049. 42-1TP

FOR RENT: 2 bedroom house trailer, all utilities furnished, 728-6506. 42-1TP

FOR RENT: 3 bedroom house on Bryant St., call 728-5366. 42-1TP

FOR RENT: HOUSE TRAILER, close in, all utilities paid call 728-5867. 42-TFN

AUTOMOBILES FOR SALE

FOR SALE: 1977 Cutless Supreme Broughm, Color Gold, AM-FM Stereo tape, air, tilt steering, 60-40 seats, 1 owner, excellent condition, call Theron Pounds 728-7873 or 728-4953. 40-TFN

FOR SALE: 1973 Monte Carlo, Landau: Navy with white vinyl top, clean. Call 728-9263 after 4:30 p.m. 41-2TP

FOR SALE: 1972 Chevy Cheyenne, 4 x 4, V-8, Automatic with air, power, steering, brakes, white spoke wheels, 900-16 tires, AM-FM Tape deck, Warn winch, call after 6:30 p.m., 728-8425 42-1TP

FOR SALE: 1973 Ford LTD, 2 door, 1 owner, new tires, am-fm radio, power steering, power brakes, air-condition, priced \$1,100.00 Day phone 728-5524 night 365-2378. 42-2TP

FOR SALE: 1976 Ford Grenada, 2 door, air condition, automatic 1979 Mercury Capri RS, air & automatic. See at Peoples Bank and Trust Co., Booneville, MS 728-9411. 42-2TC

FOR SALE: 1972 Datsun 510, 4 door, \$950.00 or will trade for pickup of equal value. Call after 4:00 p.m. 728-4814. 42-1TP

NOTICE

NOTICE: Holder's TV and appliance has moved to 901 East Church St. Old Eastside Hardware bldg., next to Wal-Mart. 36-TFN

NOTICE: We now re-upholster furniture, reasonable prices. Free Estimate call: 728-8260 after 4:00 p.m. or 728-6381. 38-1TC

NOTICE: Home Mortgage Loans available at WORLD FINANCE. Cash loans from \$100.00 to \$25,000.00 515 East Church St., 728-8144. 45-TFN

NOTICE: Storm doors and windows installed. Free estimates on carports, patio covers and aluminum siding. CHARLES WOOLLEY, 728-8295 or nights, 728-9247. 50-TFN

NOTICE: Experienced worker in Sheetrock repair, painting & staining facings, call, 728-5206. 40-3TP

NOTICE: I AM NOT RESPONSIBLE FOR ANY DEBTS OTHER THAN MY OWN OR MY SIGNATURE, UNLESS SIGNED IN PERSON, JOHNNY GALE PARKS. 41-3TP

NOTICE: 1 tow and set up mobile homes locally. Call 728-3851 42-4TP

NOTICE: RARE OPPORTUNITY: Own your own business. Distributor for Kodak film and Duracell Batteries, GE, Sylvania and other photo products needed in your area. No selling. Service top retailers under exclusive contract established by us. High immediate income. Minimum investment \$9,975. 100 percent profit structure. Call Opr. 2, 1-800-633-4545 or write NUAGE, 2121 Montevallo Road, S.W. Birmingham, Alabama 35211. Include three references. 42-1TC

WANTED

WANTED: SOYBEANS, We would like to buy a clean your seed beans. CAVAR GRAIN ELEVATOR. Call 728-6284. 40-4TC

WANTED TO BUY: NEED MONEY? SEE SONNY, SONNY'S PAWN SHOP, Buying scrap gold, such as, old class rings, wedding bands, etc. INTERSECTION OF HWY. 45 & 72, Corinth, In old Moses Bldg. Call 287-1485 41-TFN

WANTED: I would like to do baby sitting for working mothers, Call 728-6526. 41-4TP

WANTED TO BUY: Small farm, 60-80 acres, some cultivatable land, building site, call collect 713-471-0908, no realtors 42-4TC

WANTED TO BUY: Silver Coins, Paying \$10.60 per dollar. Silver Dollars \$11.00, David Carr, 348-5521, Guntown, 6:00 p.m. until 10:00 p.m. 42-1TC

WANTED TO BUY: Used piano for a beginner, Ronny Rowland 728-4643 after 5:00 p.m. 42-3TC

HELP WANTED

HELP WANTED: Addressers wanted immediately! Work at home-no experience necessary-excellent pay. Write American Service, 8350 Park Lane, Suite 127, Dallas, TX 75231. 42-3TP

HELP WANTED: Barber wanted, part time or full time. Apply at Michael Barber Shop. 42-2TP

AUCTION & YARD SALES

AUCTION SALE: At the HANDY PAK MART, Hwy. 45 South, Baldwin, Saturday, 10:00 a.m., December 15, if rain will be held following day. Consisting of Tools, Clothes, various other items. 42-1TC

AUCTION: ESTES AUCTION WILL HAVE A SALE EVERY TUESDAY AND THURSDAY NIGHT AT 7:00 P.M. EVERYONE IS WELCOME TO COME BUY OR SALE. COME BE WITH US AT ESTES AUCTION 604 College St. 40-1TP

SPECIAL AUCTION SALE: Saturday night, Dec. 15th, at 7:00 p.m. at Lambert's Auction Barn on Jacinto Road. Load of Household merchandise such as, Wash pot, hoe, axe, Furniture such as, China Cabinet, beds, chest-drawers, chif-frobe, oak cabinet sewing machine and sheets, blankets, quilts and bedspreads. Variety of glassware and many other items too numerous to list. Everything will be sold. GERALD WALDEN, AUCTIONEER. 42-1TC

YARD SALE: At LARRY'S UPHOLSTERY SHOP, Hwy. 4 East, Saturday, Dec. 15 from 7:00 a.m. until 4:00 p.m., sponsored by the Northeast C.B. Club. 42-1TC

NEW AUCTION SALE: EDGE & DOWN'S. New and used merchandise, every Wednesday night, 7:00 p.m. located on Hwy. 30 East, across from Walker's Cream Castle. ALL DEALERS WELCOME. 39-TFN

FIBERGLASS PANELS For Greenhouses, patios, mobile home underpinning, 10-15-20-25' sq. ft. 862-2021, Fulton, Ms. 38843



Cards Of Thanks
The family of Marshall Shields would like to thank the entire staff of the N.E. Miss. Hospital and Dr. Johnson for the kindness shown to all of us during the illness and passing of our loved one. Also, our many friends and neighbors who did so much for us. May God bless all of you.

Allie Shields
Mr. and Mrs. Tommy Shields
The Ozelle Shields family

CARD OF THANKS
Words are inadequate for expression of our appreciation to everyone who showed so much kindness to our family during the illness and death of our loved one. May God's richest blessings be yours forever.

The George Willis Taylor Family



WANTED TO BUY
STANDING TIMBER.
PAID.
FOR FURTHER INFORMATION CALL
728-5742
AFTER 6 P.M.

FREIGHT DAMAGE SALE

Zig-Zag Sewing Machines slightly scratched. Sew straight, zig-zags, monograms, and makes decorative stitches. All without attachments. Pay cash price, \$68.90 or arrange monthly payments of \$8.50 per month. For free demonstration call 287-1497 collect or come by MEEK'S SEWING CENTER 305 South Cass Street, Corinth, Miss. **VACUUM CLEANERS** We have a good selection of new and used Vacuum Cleaners. Compact, Kirby and many other brands. For One-Stop sales and service, come by MEEK'S 305 South Cass Street, Corinth or call 287-1497.

FOR LEASE
25 X 30 SPACE IN
MODERN SHOPPING CENTER.
EXCELLENT LOCATION WITH ALL UTILITIES FOR NEW BUSINESS.
AMPLE PARKING.
CALL 728-6142. 42-TFN

FOR LEASE
25 X 30 SPACE IN
MODERN SHOPPING CENTER.
EXCELLENT LOCATION WITH ALL UTILITIES FOR NEW BUSINESS.
AMPLE PARKING.
CALL 728-6142. 42-TFN

● Residential
● Commercial
● Wood Fence-Western White And Western Red Cedar.
● Industrial
● Specializing In Chain Link
● Free Estimates
Wesley Fence Company
BRUCE GREEN
608 North Second St. Booneville, Ms. 728-3078

MULTI-CRAFT OFFERS CRAFT GIFTS FOR CHRISTMAS
STOP IN AND SEE GIFTS PRICED TO SAVE YOU MONEY
SEE MATTIE WOOLLEY
700 E. CHURCH ST.
NEXT TO BOONEVILLE FACTORY OUTLET

JUST RECEIVED A SHIPMENT OF ASHLEY HEATERS
SPECIAL PRICES THROUGH DEC.
MR. & MRS. LESTER ADAMS
RT. 3 IUKA TELEPHONE 423-6104
42-2TC

INTEREST FREE LOANS AVAILABLE FOR HOME INSULATION PLUS TAX CREDIT
Fiberglass Insulation Installed
SWINNEY'S AIR CONDITIONING
304 N. College St.-Booneville-Phone 728-6167

WORLD'S FINEST WATER PUMP
Practically Impossible to Burst From Freezing Cannot Lose Its Prime No Control Valves Will Not Burn Out Seals for Lack of WATER 4" & 6" Submersible Pumps 1/3 H. P. thru 40 H. P.
BONDS WEST DRILLING
J. L. BONDS, OWNER & OPERATOR
PHONE: 728-4932-728-4631
2 1/2 MILES WEST-HWY. 4

Burglar Alarm Systems
• COMPLETE SALES • SERVICE • MAINTENANCE •
All Types of Alarm Devices for Burglary, Fire, Holdup, etc.
• RESIDENTIAL • COMMERCIAL • INDUSTRIAL
SECURITY ALARMS
New Albany, Miss. Phone 534-4987

WRIGHT'S REFRIGERATION
507 E. CHURCH ST.
WE SERVICE ALL TYPES AIR CONDITIONING AND HEATING EQUIPMENT Also HOME APPLIANCES
WE HAVE USED APPLIANCE FOR SALE
PHONE 728-8300 40-6TC

FORD TRUCKS JOB/TOUGH
North Mississippi's Heavy Duty Truck Dealer
FINANCING/LEASING
Call Truck Engineer Ed Futchkar 842-4361 844-9539 (Nights)
Hwy. 45 S. Tupelo
Grace FORD

NO DOWN PAYMENT
OWN THE HOME OF YOUR CHOICE, DOUBLE-WIDES OR SINGLES, A LARGE SELECTION WITH 100% FINANCING, HWY 45 SOUTH, TUPELO
PHONE 842-1804
WINDHAM MOBILE HOMES 46-TFN

UP TO \$25,000
1st, 2nd Mortgage Loans
REMODELING, DEBT CONSOLIDATION, BUSINESS EXPANSION, ETC. - ANYWHERE IN LA. OR MISS. -
FIRST FIDELITY FINANCIAL SERVICES
Call John Clark Collect 601-446-6391
Evenings or Weekends 601-446-5004 18-TFN

LAND POSTED

ALL LAND OWNED, MANAGED OR LEASED BY PERSONS LISTED BELOW IS POSTED AGAINST HUNTING, FISHING, TRESPASSING, LIVESTOCK RUNNING AT LARGE AND DUMPING GARBAGE

LAND POSTED BY:
MARTIN DAVIS
JIM WARDLOW
NORMAN DAVIS
MRS. ROY T. BROWN
MRS. T. H. MILLER
JOHNNY JOHNSON
NELL DAVIS
L. Q. JACKSON
DOROTHY JOHNSON
ORLANDER LANCASTER
ELLIS THORNTON
WILMA BEASLEY
MRS. FRANK SMART
W. L. HALL
ILLA MAE CLEMENTS
ELLIE BAGGETT
QUITMAN JOHNSON
LELAND DAVIS
JOHNNY SWINNEY
L. D. FURTK
MRS. S. H. WINDHAM - 38-9-15

JOHN A. CRAWFORD 41-9-13
CLYNESE BRASEL 48-8-50
MRS. U. L. TAYLOR 41-9-52
ARLIS DENSON 31-9-52
ERDIE MCCOY 25-9-52
JIM SHAW 31-9-52
JOHNNY W. BROWN-33-9-26
ARLIS M. HARRIS-33-9-20
J. K. LUSK ESTATE-33-9-20
PAUL BOTTS 54-8-52
L.R. BEGGS 26-9-52
LIZZIE SMITH-33-9-12
W. FRANK FRASIER- 33-9-52
O. M. MOORE-33-9-26
HOMER W. COLE 30-9-52
T. B. SPARKS 45-8-52
J. P. SPARKS 45-8-52
ENOCH STACY 50-8-52
CARMON BREEDLOVE 40 9-52

MRS. FLOYD RAY 38-9-26
HAROLD WARD 38-9-26
BILLY H. WARD 38-9-26
M. D. WARD 38-9-26
James Odle 39-9-15
Mrs. J. G. Bynum Estate 39-9-15
Mattie Glenn Wren 39-9-15
W. C. Davis 39-9-15
Mrs. Rubin Michael 39-9-15
Buddy Wells Estate 39-9-15
Arnold Killough 39-9-15
Olivier Eaton 39-9-15
Mrs. Huey Donald Eaton Estate 39-9-15
Earnest Hall 39-9-15
Hoyle Eaton 39-9-15
JOSEPH B. HILL 38-9-12
EDWIN D. OZBIRN 35-9-104
MRS. TOM CARTWRIGHT - 38-9-52
W. L. STACY - 38-9-104
TROY W. NORRIS - 38-9-52
DWIGHT E. HESTER 38-9-26
Charles Eaton 40-9-15
Vester Hargett 40-9-15
William D. White 40-9-52
Dewey Rutherford 40-9-10
BILLY BENNETT 32-9-12
FORREST MICHAEL 37-8-52
R. P. RICKS 32-9-16
MRS. J. H. HARDY 32-9-16
AMY BARNES 32-9-30
JAMES ROY McELYEA 32-9-52
SAMMIE BENNETT 32-9-12
HOLLEY BENNETT 32-9-12
WYNNA BENNETT-42-8-52
Kylie Moreland 39-9-52
ROBERT LEE MORGAN 14-9-52
Roy C. White 39-9-52
W. P. Lauderdale 39-9-20
NORRIS THORNTON 29-9-18
HERMAN B. BOREN 45-9-52
Clarence McCutchen 39-9-52
E. L. MOORE 32-9-25
BONNIE SMITH JOHNSON -5-9-52
WILLIAM WALDEN-43-8-52
HAROLD H. FRANKS 24-9-52
HAROLD L. BRINKLEY, SR. 10-9-52
JOHN W. SMITH 37-9-52
RUSSELL BROOKS 29-9-16
WILBUR L. & GLADYS P. FLETCHALL 30-9-52
CLIFFORD VINES 30-9-20
MRS. DEWEY RAY 15-9-52
Hubert Tennyson 40-9-52
Dovie Runions 40-9-52
E.H. STRINGER 44-9-52
ETHEL HURD 17-9-52
SMITH GODDARD 45-9-52
R. L. WEATHERBEE 7-9-52
BEN WOOD 47-9-52
C. R. WALDEN 13-9-52
MRS. EARL WHITE 48-9-52
Y. L. THORNTON 29-9-18
Maylene Brown 40-9-52

ROY A. SMITH 29-9-50
JAMES DAVID ADAMS -5-9-52
ALVIN GLENN FARM 45-8-52
COE EATON-13-9-52
NANCY B. LONG -5-9-52
MRS. EARL WHITE 47-8-52

MRS. DEWEY RAY 15-9-52
Hubert Tennyson 40-9-52
Dovie Runions 40-9-52
E.H. STRINGER 44-9-52
ETHEL HURD 17-9-52
SMITH GODDARD 45-9-52
R. L. WEATHERBEE 7-9-52
BEN WOOD 47-9-52
C. R. WALDEN 13-9-52
MRS. EARL WHITE 48-9-52
Y. L. THORNTON 29-9-18
Maylene Brown 40-9-52

ESTATE POSTED

G. W. ENGLE ESTATE-33-9-20
J. M. DAVIS ESTATE 29-9-52
W. O. Carnal Estate 40-9-52
EMMETTE CARR ESTATE 42-9-52
R.S. OAKLEY ESTATE 30-9-52
LEONARD SAPPINGTON ESTATE 14-9-52

AVAILABLE NOW-PRESTIGE OFFICE SPACE
CORNER OF HIGHWAY 45 & CHURCH STREET
EXCELLENT FOR:
● DOCTORS ● ATTORNEYS
● INSURANCE & REAL ESTATE
● ALL OTHER PROFESSIONALS
● OFFICE COMPLETED TO YOUR SPECIFICATION
FOR FURTHER DETAILS CALL:
J. HAL ANDERSON, President
FIDELITY FEDERAL SAVINGS & LOAN ASSOCIATION
303 N. MADISON STREET
CORINTH, MS. 1-286-8417

CONVENIENT TO:
● BOONEVILLE & NORTHEAST MISSISSIPPI HOSPITAL
● DOWNTOWN BOONEVILLE
● HUB OF COMMERCIAL ACTIVITY
● ACROSS STREET FROM GEORGE E. ALLEN LIBRARY

B&H
Portable Welding
&
Backhoe Work
Basements-Foundations
Ditches - Ditch Cleaning
Bob or Harold
728-3474

**GUTTER INSTALLATION
PAPER HANGING
PAINTING**
• Interior & Exterior
• 8 Yrs. Experience
• Free Estimates & References
BILL ISBELL
728-9726

**RESIDENTIAL
ELECTRICAL
REPAIRS**
OF ALL TYPES, ALSO PLUMBING
REPAIRS
BURNS
ELECTRIC SERVICE
205 ROBERTSON CIRCLE
728-8177
BETWEEN 5 P.M. and 7 A.M.

**CLOSE OUT
NEW ZIG ZAG
SEWING MACHINES
\$89.95**
—WHILE THEY LAST—
**HOME SEWING
CENTER**
205 COLLEGE ST. 728-3272
"YOUR SINGER DEALER"

**COLD WEATHER IS NO JOKE
DON'T LET YOUR MONEY BE
SPENT TO
HEAT THE OUTSIDE
OF YOUR HOME!
MULTI-CRAFT INTERIORS**
OFFERS THE FINEST STORM WINDOW ON THE
MARKET, TVA APPROVED AND INSTALLED BY
PEOPLE WHO KNOW THEIR BUSINESS.
IF YOU WANT TOP QUALITY FOR YOUR MONEY
SEE US,

WE SERVICE WHAT WE SELL.
CHARLES WOOLLEY
Multi-Craft Interiors
728-8295 — 728-9247

**THERON S. POUNDS
REALESTATE**
109½ Main Street
Booneville, Miss. 38829
728-7873

- 2 Bedroom, 1 bath home on 1 acre in Frankstown.
- 2 Bedroom, 2 bath brick home with den and 2 acres west on Frankstown on Hwy. 30.
- 2 Bedroom, 1 bath frame with separate apartment on Marietta St.
- 2 Bedroom, 1 bath, frame house with extra lot near Thrasher.
- 2 Bedroom, 1 bath with basement located on McClamrock Dr.
- 3 Bedroom, 1 bath frame house on McClamrock Dr.
- 3 Bedroom, 2 bath brick home with den and fireplace across from College.
- A frame cabin with 3 bedrooms and 2 baths at Lake Mohawk.
- 3 Bedroom, 1 bath frame dwelling on 3 acres with barn and pond near Piney Grove.
- 2 Bedroom, 1 bath brick home and 44 acres east of Wheeler.
- 3 Bedroom, 1 bath brick home across from Prentiss Manufacturing
- Commercial Building with 2 apartment on North College Street.
- 3 Bedroom, 2 bath brick home located one block north of Business District
- 3 Bedroom, 2 bath brick with basement across from City Hall.
- 78 Acres timberland near Tuscumbia Community.
- 145 Acres timberland SE of Meadow Creek.
- 160 acre farm with 100 acres in cultivation near Prentiss Alcorn County line.
- 100 acre farm in Blackland.
- 5 lots Lake Mohawk-some water front.
- 2 acre lot on Dogwood Stand Road in West Booneville.
- 2 Bedroom, 1 bath frame house located on King Street.
- 150' x 300' corner lot in West Booneville.
- 7 acres located on Hwy. 45 S.

THERON S. POUNDS Broker-Appraiser
728-7873
STAN POUNDS Broker
728-8464
RANDY STUTTS-LANA OAKLEY Associates
109½ MAIN STREET
BOONEVILLE, MISS.

**C&C
DOZER SERVICE**
DIRT WORK, CLEARING, PONDS
V-DITCHES, ETC.
LARRY & F. L. COSBY
PHONE 728-6365

**WOODRUFF PORTABLE
WELDING**
MEADOWCREEK ROAD 728-3326
BOONEVILLE, MISS.
• ELECTRIC • ACETYLENE
• CUTTING • BRAZING

**WE PAY CASH
FOR USED MOBILE HOMES**
WE WILL TAKE YOUR
HOME ON TRADE
WHEEL ESTATE MOBILE
HOMES: 842-1024

PALMER BACKHOE SERVICE
TOMMY PALMER
RIENZI, MISS.
PHONE: 462-7670
or 728-9302
AFTER 5 P.M.

Rent A Ford
• LOW DAILY RATES
• RENT BY THE DAY, WEEK
OR MONTH

REPAIR
SEARS, G. E. & WHIRLPOOL
WASHERS AND DRYERS
CALL 728-5514

RENT-A-CAR
Cartwright
Ford-Mercury, Inc.
Booneville, MS
Highway 45 North
728-5381

M. L. STROUPE
19 YRS. EXPERIENCE
IN ROOFING
• REPAIRS ALL TYPES
728-6708

**Seed Cleaning
BEANS
WHEAT**
HIGH CAPACITY FOR LOW PRICE AND FAST
SERVICE
CALL FOR APPOINTMENT
CAVER GRAIN ELEVATOR
728-6284 6284

**NOW OPEN
PARADISE HOMES**
HIGHWAY 45 NORTH — BOONEVILLE, MISS.
**SPECIAL 12X60
\$7495⁰⁰**
• DELUXE MODELS IN STOCK • 12'X14' WIDES IN STOCK
FINANCING AVAILABLE 39-4TC

**DAVIS
REALTY**
ROBERT DAVIS
APPRAISER & BROKER
100-A SOUTH SECOND ST.
BOONEVILLE
OFFICE 728-7328 RESIDENT: 365-8021
JUMPERTOWN—1 acre building lot, water and septic system.
HWY. 4 EAST—3 bedroom, 1 bath, ½ basement, approximately 2 acres with 3 stall stables.
DRY CREEK—35 acres, 20 acres cultivation and numerous building sites.
MEADOW VIEW—3 BR, 1 bath, \$2000 & assume loan.
MEADOWVIEW—3 BR, 1 bath with central heat, on huge lot.
SOUTH BOONEVILLE—5 acre wooded lot.
BLACKLAND—10 acres Timberland \$350.00 per acre.
ALTITUDE—33 acres and 24 x 60 mobile home. Will sell separate. Or Lease
WALKER AVENUE—3 BR, 2 bath, CH&A, centrally located, basement garage.
BALDWIN—4 BR, 3 baths, CH&A, paper & carpet, 2100 Sq. Ft., 1800 Sq. Ft. basement, 1 yr. old, on 3.8 acres.
JUMPERTOWN—65.8 acres with improved pasture, large cattle barn and catfish lake.
ALTITUDE—155 acres, 30 acres in bottom land row crop, balance in good timber.
HOPEWELL—3 BR, 2 bath, brick, over 1500 Sq. ft., double carport on 4 acres.
MEADOW CREEK ROAD—7 acres with nice lake, and beautiful building site.
ALTITUDE—39 acres with 28 Ac. bottom cropland.
SUMMER LANE—3 Bedroom, 2 bath frame with Aluminum siding, new carpet throughout, fenced back yard.
ALTITUDE—38 acres with 31 Ac. bottom cropland.
TISHOMINGO CO.—80 acres in pine and hardwood, approximately ½ mile from Water-way.
TERRY ST.—3 BR, 2 bath, brick central vacuum system, garbage disposal-Central air.
OSBORNE CREEK—Mobile Home and approximately 3 acres.
WEST BOONEVILLE—4 bedroom, 2½ bath, on 1 acre. Over 3,000 sq. ft. heated space with landscaped lawn.
THRASHER—3 bedroom, 2 baths, CH-A, on 1¼ acres.
CHERRY ST.—Remodeled Frame Apartment house.
YELLOW CREEK: 3 Bedroom, 1 bath, 6 years old Mobile Home on 1.37 acres.
CAIRO—3 BR, 1 bath frame on 1½ acres in Snowdown Community.
COUNTRY CLUB—4 Bedroom, 2½ baths, full basement, 2.3 acres overlooking Golf course.
WASHINGTON ST.—3 BR, 1 bath, brick, pay equity and assume ½ percent loan.
RIENZI—3 Bedroom, 2 bath, new mobile home on 5 acres.
BLACKLAND—A-frame home to be completed on 15 acres, with 2 acres fish lake.
CENTRAL DRIVE—3 BR, 1 bath brick, CH-A, Carpet and paneling.
OLD MARIETTA ROAD—2.5 acres bldg. lot with water.
BYPASS—2 acres on East side near Big V.
WALDEN ROAD—182 acres farm with 70 acres bottom land. Balance in improved pasture with 5 strand barbed wire fence on steel post with 2 bedroom, 1 bath, frame home.
BALDWIN—RIPLEY ROAD—40.7 acres Ideal for development.
JACKIE SMITH 728-7223
TRAVIS CHILDERS — 728-7694

Legal Notice
NOTICE OF SALE
WHEREAS, the United States of America, acting by and through the Farmers Home Administration, United States Department of Agriculture, is the owner and holder of the following real estate deed(s) of trust, securing an indebtedness therein mentioned and covering certain real estate hereinafter described located in Prentiss County, Mississippi, said deed(s) of trust being duly recorded in the office of the Chancery Clerk in and for said County and State:

GRANTOR(S)
Ronald L. Tuetfel
DATE EXECUTED
February 5, 1979
TRUST DEED BOOK
120
PAGE
4
WHEREAS, default has occurred in the payment of the indebtedness secured by said deed(s) of trust, and the United States of America, as Beneficiary, has authorized and instructed me as Substitute Trustee, to foreclose said deed(s) of trust by advertisement and sale at public auction in accordance with the statutes made and provided therefor.

THEREFORE, notice is hereby given that pursuant to the power of sale contained in said deed(s) of trust and in accordance with the statutes made and provided therefor, the said deed(s) of trust will be foreclosed and the property covered thereby and hereinafter described will be sold at public auction to the highest bidder for cash at the front door of the county courthouse in the town of Booneville, Mississippi, in the aforesaid County at eleven o'clock A.M., on the 17th day of December, 1979, to satisfy the indebtedness now due under and secured by said deed(s) of trust. The premises to be sold are described as:

Lot No. 24 of the Meadowview Subdivision, as shown by Map, plat and survey of said Subdivision recorded in the Office of the Chancery Clerk of Prentiss County, Mississippi, in Plat Book No. 1, Page 44. Same being located and situated in Part of the SW-¼ of Section 2, Township 5 South, Range 7 East. LESS AND EXCEPT: One-half mineral interest reserved by The Federal Land Bank of New Orleans, as shown in Deed Book 50, Page 201, Chancery Clerk's Office, Prentiss County, Mississippi. SUBJECT TO: Restrictive Covenants of Meadowview Subdivision, as shown in Plat Book No. 1, Page 44, Chancery Clerk's Office, Prentiss County, Mississippi. November 21, 1979 Date
Bobby L. Garrett
Substitute Trustee

Duly authorized to act in the premises by instrument dated October 16, 1979, and recorded in Book 123, Page 408, of the records of the aforesaid County and State

MUST SELL
Immediate delivery. Liquidation of all new all steel buildings.
40 x 72 x 14 \$2.46 per sq. ft.
60 x 108 x 15 \$2.38 per sq. ft.
Call toll-free 1-800-874-3830
Century Steel Buildings

FOR SALE
PRIME COMMERCIAL LOCATION
East side Hwy 45 south approx. 800 ft. frontage. East side fronts Pettys Crossing Road and ICG Railroad. 15 acres.

40 acres 3 miles South on Hwy. 45.
Several 2 acre building sites on paved road with water line in Osborne Creek Community.

3 Attractive Building sites in Wheeler on paved street and public water system.
2 lots on Edge St. in East Booneville.
21 acres Osborne Creek Community. Paved road & Wheeler Water System.
3 BR brick; 1-dr; kitchen; 2 baths; dishwasher; compact; double ovens; double carport; corner lot 101 Sixth St.
160 acres in Brown's Creek Bottom, \$600 per acre.
Commercial Building-603 North Second Street. 17,000 sq. ft. on 2 acres.
2 BR frame 613 N. College. \$12,000.

MINI FARMS
Country living with all city services and utilities. Enjoy the amenities of both country and city living.
We will buy your property for cash and if we do not have what you are looking for, we will find it for you.

FRANKS INVESTMENT COMPANY
271 1/2 W. COLLEGE STREET
TELEPHONE 728-4494

Legal Notice
ORDER

IN RE: PURCHASE OF NEW CAR FOR SHERIFF'S DEPARTMENT OF PRENTISS COUNTY

WHEREAS, the Board of Supervisors of Prentiss County, Mississippi, meeting in session on the 27th day of November, 1979, finds as follows:
WHEREAS, the Board finds that it is necessary to purchase and advertise for the purchase of a new car for the Sheriff's Department of Prentiss County, Mississippi, described as follows:
One (1) new car with minimum 300 cubic inch motor, air conditioner, power brakes, power steering, automatic transmission.

WHEREAS, upon a motion duly made, seconded and unanimously passed by all Board members present, it is therefore ORDERED, that the Board of Supervisors advertise for the purchase of the aforesaid described new car for the Sheriff's Department of Prentiss County, and will accept bids for the purchase of said car on the 21st day of December, 1979, at 10:00 a.m.
IT IS, FURTHER ORDERED, that this equipment may be purchased under the provisions of Section 19-13-17 of the Mississippi Code of 1972 Annotated.
SO ORDERED, this 27th day of November, 1979.

W.V. HORN,
PRESIDENT OF THE BOARD OF SUPERVISORS OF PRENTISS COUNTY, MISSISSIPPI

40-4TC
Nov. 29, Dec. 6, 13, 20, 1979

Legal Notice
Chancery Court Summons for Publication
THE STATE OF MISSISSIPPI
No. 12,462

To Truman Garrett, whose last known street and post office address was Route 1, Marietta, MS 38856
You are commanded to appear before the Chancery Court of the County of Prentiss, in said State, on the 2nd Monday of March (10th) A.D., 1980 to defend the suit in said Court of LULA GARRETT VS. TRUMAN GARRETT wherein you are a Defendant.
This 3rd day of December A.D., 1979.

Gene Gray, Clerk
BY: Irma Robinson, D.C.
41-4TC
Dec. 6, 13, 20, 27, 1979

**DOZER WORK
ALL TYPES - 3 DOZERS.**
Experienced Operators
JAMES WHITE
CALL 728-6752

**POSTED
ALL PROPERTY
LEASED BY EARL WOMACK
HUNTING ASSOCIATION**
• BOB MCKINNEY
• MAURICE HILL
• JIMMY HILL
• TRAVIS MCCARTER
• FORREST MILLER

REAL ESTATE - FOR SALE

Store building almost new, best location in Booneville. 100 South Main, now occupied by Jewelry store and Gift shop.

Two story commercial or professional building. Corner Main and Court streets. For sale or lease. Terms

12 acres joining Holiday Hills Subdivision. Valuable investment property. Terms

4 bedroom brick 9th street on 3 acre lot. Large mobile home thrown in for good measure. Excellent home and investment property.

4 Bedrooms, two and ½ baths, lovely interior, split level. Large lot. 303 Hatchie Street.

2 Bedroom brick. Redecorated inside and out. Corner lot, Jacinto Heights. FHA approved. Reasonable.

3 Bedroom brick, only three years old. Forrest Hills Subdivision, all new, 823 Fernwood Drive, Baldwin. FHA approved.

**R. H. Burress Sr., Realtor
W. E. Burress Sr., Associate**
Phones:
728-4634 - 728-5656

Legal Notice
**IN THE CHANCERY COURT
OF PRENTISS COUNTY,
MISSISSIPPI**

IN RE: THE ESTATE OF
MINNIE VANDEVANDER,
DECEASED

CAUSE NO. 12,401

NOTICE TO CREDITORS
Letters Testamentary having been granted on the 13th day of November, A.D., 1979, by the Chancery Court of the County of Prentiss, Mississippi, to the undersigned upon the Estate of Minnie Vandevander, deceased, notice is hereby given to all persons having claims against said Estate to present the same to the Clerk of said Court for probate and registration according to law within ninety (90) days from this date, or they will be forever barred.

This 13th day of November, 1979.

MRS. DOROTHY CAGLE

MRS. QUAY SPENCER
CO-EXECUTRIXS

39-4TC
Nov. 21, 29, Dec. 6, 13, 1979

Legal Notice
NOTICE

Sealed bids will be received until 12:00 p.m. December 15, 1979, for one (1) used 1970 Model 154 Cub Lo Boy (International) tractor, with 40 inch belly mower.
The tractor may be inspected at the Housing Authority's office at 101 N. College St. in Booneville.
The Housing Authority reserves the right to reject any and all bids.

Booneville Housing Authority
Roy Morris
Executive Director

40-3TC
Nov. 29, Dec. 6, 13, 1979

**AT
THE CARMON**
THURSDAY-FRIDAY-SATURDAY &
SUNDAY
WINNER 5 ACADEMY AWARDS
INCLUDING:
BEST PICTURE
BEST DIRECTOR • BEST SUPPORTING ACTOR
BEST FILM EDITING • BEST SOUND

ROBERT DE NIRO
A MICHAEL CIMINO FILM
THE DEER HUNTER

**ADULT FEATURE
FRIDAY & SATURDAY 10:30 P.M.
"PART-TIME WIVES"**

**SPECIAL HOLIDAY SHOWING
STARTS THURSDAY, DECEMBER 20th
"10"**

**PRENTISS
DRIVE-IN THEATRE**
FRI.-SAT.-SUN. — 7:00 P.M.
GIANT PROGRAM
1
CLINT EASTWOOD
in
"Thunderbolt and Lightfoot"
2

Albert R. Broccoli presents
ROGER MOORE JAMES BOND 007
in Ian Fleming's
MOONRAKER

Starring Lois Chiles Michael Lonsdale as Dr. Richard Kiel as "Jaws" and Corinne Clery
Produced by Albert R. Broccoli Directed by Lewis Gilbert Screenplay by Christopher Wood
Music by John Barry Lyrics by Hal David Production Designed by Ken Adam Executive Producer: Michael G. Wilson
Associate Producer: William P. Cartledge Filmed in Panavision®
Copyright © 1979 United Artists Corporation. All rights reserved.
Title Song Performed by Shirley Bassey
DOLBY STEREO
SELECTED THEATRES
PG
United Artists



Sunflower
FOOD STORES



Sunflower
FOOD STORES

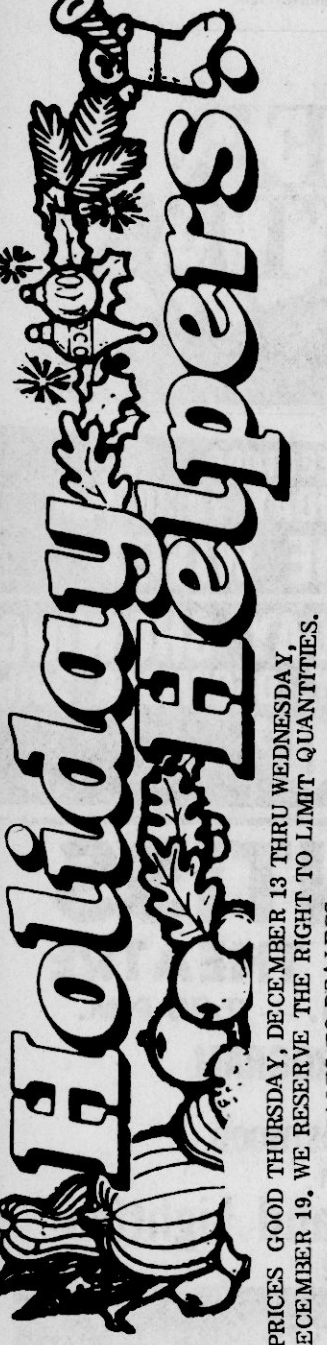

Holiday Helpers

PRICES GOOD THURSDAY, DECEMBER 13 THRU WEDNESDAY, DECEMBER 19. WE RESERVE THE RIGHT TO LIMIT QUANTITIES. NO SALES TO DEALERS.



Flavorite Grade "A" Turkey
10-16 lb. avg.
Limit-1 Please
lb. \$7.77

Hickory Smoked Ham
shank portion
lb. \$1.99

WHOLE Smoked HAMS

18 TO 22 LBS. AVG. **lb. \$1.19**

Chuck Steak

BONELESS BEEF Center Cut **lb. \$1.59**

Cube Steaks Family Pak **lb. \$2.49**

BANNER CUBED Beef Patties

5-lb. box **\$5.69**

Baking Hens

ARMOUR Butter Basted 3.5 lb. avg. **lb. \$1.59**

Boneless Turkey

BRYAN Smoky Hollow **lb. \$1.79**

Smoked Sausage

Savory Aged ARMOUR **lb. \$1.39**

Chuck Roast

center cut **lb. \$1.39**

ARMOUR BONELESS Half Hams

3.5 lb. avg. **lb. \$1.99**

QUARTERLOIN Pork Chops

lb. \$1.19

BRYAN Sliced Bacon

12 oz. pkg. **99¢**

Zipper-Skin Apples

Size 125 210's dozen **\$8/\$1.69**

Apples

Eastern Foy & X-Foy, Red Del. **210's dozen \$1.69**

Coconuts

FRESH CRISP **bunch 39¢**

Celery **bunch 39¢**

Oranges **5-lb. bag 99¢**

Emperor Grapes **79¢**

Delicious Apples **49¢**

Richtex Shortening

42-OZ. CAN **\$1.19**

Elf Saltines

POUND BOXES **\$2**

Flavorite Cooking Oil

48-OZ. BOTTLE **\$1.49**

Elf Saltines

POUND BOXES **\$2**

Flavorite Cooking Oil

48-OZ. BOTTLE **\$1.49**

BAMA Peanut Butter

18 OZ. **98¢**

Flavorite Sugar

5-lb. bag **89¢**

PRIDE OF ILLINOIS Cream Corn

3 CANS **\$1**

Zipper-Skin Apples

Size 125 210's dozen **\$8/\$1.69**

PRIDE OF ILLINOIS Cream Corn

3 CANS **\$1**

Zipper-Skin Apples

Size 125 210's dozen **\$8/\$1.69**

Coconuts

FRESH CRISP **bunch 39¢**

Celery **bunch 39¢**

Oranges **5-lb. bag 99¢**

Emperor Grapes **79¢**

Delicious Apples **49¢**

Blue Bonnet Oleo Quarters

1-lb. pkgs. **2/\$1**

PET RITZ Pie Shells

10 OZ. **59¢**

BAMA Mayonnaise

32 oz. jar **99¢**

Lipton Tea Bags

48 COUNT **\$1.19**

Blackburn White Syrup

32 OZ. **\$1.19**

Heinz Ketchup

QUART **99¢**

Philadelphia Cream Cheese

8 OZ. **69¢**

Lucky Leaf Pie Filling

CAN **\$1.49**

Flavorite Whipped Topping

14 OZ. **98¢**

Mandarin Oranges

2/88" Showboat Cut Yams **69¢**

Baker's Chocolate Chips

12 OZ. **99¢**

Hunt's Fruit Cocktail

15-OZ. CAN **59¢**

Swanson Chicken Broth

4 CANS **\$1.00**

Southern Pecans

POUND BAG **99¢**

Flavorite Whipped Topping

14 OZ. **98¢**

Mandarin Oranges

2/88" Showboat Cut Yams **69¢**

Baker's Chocolate Chips

12 OZ. **99¢**

Hunt's Fruit Cocktail

15-OZ. CAN **59¢**

Swanson Chicken Broth

4 CANS **\$1.00**

Southern Pecans

POUND BAG **99¢**

Egg Nog & Boiled Custard

are available in our store!

Southern Pecans

POUND BAG **99¢**

Egg Nog & Boiled Custard

are available in our store!

Cokes

or COKE PRODUCTS 2-LITER BOTTLE **98¢**

Pepsi

or PEPSI PRODUCTS 2-liter bottle **98¢**

PET RITZ Pie Shells

10 OZ. **59¢**

BAMA Mayonnaise

32 oz. jar **99¢**

PET RITZ Pie Shells

10 OZ. **59¢**

BAMA Mayonnaise

32 oz. jar **99¢**

GODCHAUX Powdered Sugar

BOX **39¢**

GODCHAUX Powdered Sugar

BOX **39¢**

PILLSBURY Cake Mix

BOX **79¢**

Cokes

or COKE PRODUCTS 2-LITER BOTTLE **98¢**

GODCHAUX Powdered Sugar

BOX **39¢**

PILLSBURY Cake Mix

BOX **79¢**

Cokes

or COKE PRODUCTS 2-LITER BOTTLE **98¢**

10 Reasons Why You Should Increase Your Advertising...



1. Whether business is good or slow, you have to get your share of whatever business is around. Cutting back your newspaper advertising puts you at a disadvantage.
2. In times of uncertainty, consumers are careful and a little reluctant to spend. They want to be sure before they buy; they want information. One of the main ways they get information about products, services, prices and values is from newspaper advertising. Yours—or somebody else's.
3. Maybe you figure other retailers in your line are going to cut back their advertising, so it's safe for you, too. Right? Wrong. You're in competition for the consumer's dollar with every other retailer in town, no matter what he sells. People have only so many dollars to spend and if they don't spend them for what you sell, they'll spend them for something else.
4. "Slow" times ahead? Perhaps, but there are more Americans working now than ever before. More women working, too, adding to family income. People still need and want goods and services and will spend for them. There is plenty of business out there. Your competitors will be bidding for their share—and yours.
5. You can't do much about most factors in the market place—rent, labor costs, price of merchandise, what the competition will do. But one thing you do control is your own promotion. Remember that newspaper advertising is not just a cost of doing business. It's a proven sales tool that returns many times your investment in store traffic and sales.
6. Remember how long it took to get started? Once you build up a business, you can keep it going with a moderate, consistent newspaper advertising program. But if you cut your advertising and lose your hold on the public's awareness you'll find it's much harder to build it up again. It's sort of like starting all over.
7. Your newspaper advertising is part of your sales force. Ads help to presell the customer and help you close the sale faster. What saves you time saves you money.
8. You say your customers know you and for awhile at least, they'll keep coming in even if you don't promote. That's partly true, but shortsighted. Remember, one out of five Americans moves every year. So there's a steady flow of your customers out of your market, and a corresponding influx of new people who don't know you at all. Tell them about yourself.
9. Here's a hard fact to chew on. Over any given period, a company that advertises below the industry average has sales that are below the industry average.
10. Advertising is "news" - about products and services. Most shoppers look for this kind of news in the pages of the newspaper. In plush times, retailers often experiment with other media. But when the going gets tough, they concentrate their efforts in the newspaper because it provides an immediate payoff at the cash register.

If you're afraid business is heading for a slowdown, that's the best possible reason to increase your advertising in the **Banner-Independent**. Give us a call: 728-6214. We'll help you plan a program that will pay dividends in more traffic and sales.

It's only good business. For both of us.

Banner-Independent

Our people make it the best



**HI-WAY 45
BOONEVILLE, MISS.**

STORE HOURS:
MONDAY
THRU
THURSDAY
7:30 A.M.-7:00 P.M.

FRIDAY
&
SATURDAY
7:30 A.M.-7:30 P.M.



**THIS
WEEK'S
CASHPOT \$150⁰⁰**
NUMBER POSTED ON COKE MACHINE INSIDE
STORE. IF NO WINNER BY 12-17-79.
\$50.00 WILL BE ADDED
BE SURE TO COME IN AND CHECK YOUR
TICKET NUMBER
NO PHONE CALLS PLEASE

CELERY 3/\$1⁰⁰
VARDAMAN SWEET POTATOES 4 LBS. \$1⁰⁰
FRESH COCONUTS 2/89¢

SAVE
RED GRAPES POUND 69¢

SAVE
CELLO CARROTS 1-LB. PKG. 4/\$1⁰⁰

PIGGLY WIGGLY PRICE BUSTERS
FLORIDA ORANGES 5-POUND BAG 99¢

FLORIDA PINK GRAPEFRUIT 5-POUND BAG \$1⁰⁹
RED OR GOLDEN APPLES 3-POUND BAG 69¢

FRESH FRYER THIGHS POUND 59¢

PIGGLY WIGGLY PRICE BUSTERS

FRESH PIG FEET OR TAILS POUND 39¢

PIGGLY WIGGLY CANNED HAMS 3-POUND CAN \$5⁷⁹

PIGGLY WIGGLY PRICE BUSTERS
HORMEL SLICED SLAB BACON POUND 89¢

PIGGLY WIGGLY PRICE BUSTERS
BRYAN SMOKED PORK CHOPS \$1⁵⁹ POUND

PIGGLY WIGGLY PRICE BUSTERS
LAND-O-FROST BONELESS TURKEY HAMS POUND \$1⁶⁹

PIGGLY WIGGLY WHOLE HOG SAUSAGE 1-POUND ROLL \$1⁰⁹
FRESH DAILY — FAMILY PAK GROUND BEEF POUND \$1⁴⁹
SUITOR'S COUNTRY HAMS POUND \$1⁵⁹
PIGGLY WIGGLY SELF-BASTING HEN TURKEYS 10-14 LBS. AVERAGE POUND 79¢

FRESH PORK BOSTON BUTT ROAST POUND 99¢



Bake Someone Happy For the Holidays...

PIGGLY WIGGLY Quality Foods

At Affordable Prices



PIGGLY WIGGLY PRICE BUSTERS

BETTY CROCKER
CAKE MIXES
ASSORTED FLAVORS
18-OZ. BOX
69¢

MR. COFFEE 50-CT. PKG.
COFFEE FILTERS 2/\$1

MAXWELL HOUSE
COFFEE
ALL GRINDS
1-POUND CAN **\$2.99**

KELLY'S HILI 15-OZ. CAN **59¢**

1/2-OZ. CAN K-BEAUTY
PINK SALMON \$1.79

1/2-OZ. JAR MA
GRAPE JELLY 69¢

PIGGLY WIGGLY PRICE BUSTERS

20-OZ. CAN EMPRESS
PINEAPPLE 59¢

DOUBLE LUCK
GREEN BEANS 3/\$1.00

PRIDE-OF-ILLINOIS
CREAM STYLE
CORN 2/79¢

SOFT-N-PRETTY
TISSUE 89¢

TIDE DETERGENT 84-OZ. BOX \$2.69

PIGGLY WIGGLY PRICE BUSTERS

DOMINO 10-X POWDERED SUGAR
1-POUND BOX
39¢

PARKAY MARGARINE
1-LB. BOX **2/\$1.00**

SEALTEST SOUR CREAM
8-OZ. PKG. **39¢**

THOUGHT FOR THE WEEK Plans For The Future

FOR WHAT IS A MAN PROFITED, IF HE SHALL GAIN THE WHOLE WORLD, AND LOSE HIS OWN SOUL? OR WHAT SHALL A MAN GIVE IN EXCHANGE FOR HIS SOUL? --Matt. 16:26.

Not too long ago I heard an advertisement on the radio that began with these words: Successful people make plans for the future. After listening to the advertisement, I began to ponder the opening statement.

It is true that most people that we would call successful do make plans for the future. From school, to business, to buying a home, to rearing a family, to retirement, and even to purchasing a lot in the cemetery for burial, people plan ahead.

Years of hard work are put forth to reach the desired results of each carefully made plan. There is nothing bad or wrong with this kind of thinking; except that so many plan and prepare right up to the place to put their body at death, but that is as far as they go. If we would be truly successful, then we should realize that there is more to life than just satisfying this body and mind for the few years that it abides here in this world.

Man has an eternal soul that will spend eternity in one of two places; either Heaven or Hell. The planning and preparation for where we spend eternity must be made during this lifetime. What a sad thing to gain success in this world and not make plans for the future. Have you included your

eternal destiny in your plans and preparations for the future?

According to I John 5:13, you can know where you will spend eternity, you don't have to just hope so or think so or wait until you die to find out. Don't take my word for it, get your Bible and read and study for yourself.

An elderly man was reading his Bible one day when a seminary student came by. "What are you reading," asked the student. The Book of Revelation answered the old man. "Do you know what it means," asked the student with a knowing smile. Sure do, replied the old man. It means that Jesus is gonna win.

In the book of Joshua 1:8, it tells us that if we would meditate on the Word of God, do what is written in it, our way will be made prosperous and we shall have good success.

I am convinced that with Bible knowledge, you can successfully plan for the future. Have you made the right plans for tomorrow?



C. D. Edge Pastor
East Prentiss
United Methodist Parish
Booneville, Miss.

This page is possible through the request and cooperation of interested ministers in our area. It is brought to you through the support of the businesses listed below.

Booneville Banking Association

THE PEOPLES BANK & TRUST CO.
BANK OF MISSISSIPPI

S&J Ready-Mix, Inc.

728-4431

Salts Funeral Home

SERVING YOU BECAUSE WE CARE

Coca-Cola-Corinth

COKE ADDS LIFE TO EVERY THING NICE

Alexander Dairy Products

DISTRIBUTOR OF BARBER PRODUCTS

Prentiss Manufacturing

Box Blythe Drug Co.
GO TO CHURCH SUNDAY

Sell-Rite Service Station

301 EAST CHURCH ST.

Davis Realty

ROBERT DAVIS APPRAISER & BROKER
728-7328

McMillan Funeral Home

83 YEARS OF SERVICE

Travis Brasel & Son Backhoe Service

728-6101 728-7353

Leon's Grocery

HOME OWNED & OPERATED

Tigrett Drug Center, Inc.

"PRESCRIPTION SPECIALISTS"

Multi-Craft Interiors

WINDOW & DOOR SPECIALISTS

Farm Bureau Insurance

LIFE-AUTO-FIRE

Gold Bond Exterminators

JIMMY MURPHY, MANAGER

Banner-Independent

DEDICATED TO THE PEOPLE & PROGRESS OF
PRENTISS COUNTY

Paradise Mobile Homes

(THE AFFORDABLE HOME)
HIGHWAY 45 NORTH - BOONEVILLE, MISS.

Pepsi-Cola - Tupelo

HAVE A PEPSI DAY



Schweiger Furniture Co.

FASHIONS IN FURNITURE

Consumer Marketing Agency

CMA INSURANCE

CHARLES BOLTON
728-3559

BARBARA MERRILL
462-5639

Gerald Hodges Printing

"SERVING YOU IS A PRIVILEGE WE APPRECIATE"
728-6476

BAPTIST BOONEVILLE FIRST FREE WILL BAPTIST CHURCH 202 N. Lake St. Luther Gibson, Pastor SUNDAY Sunday School 10:00 a.m. Morning Worship 11:00 a.m. Evening Worship 6:00 p.m. WEDNESDAY Church Training and Bible Study 7:00 p.m. JONES CHAPEL FREE WILL BAPTIST Jacinto-Altitude Rd. Paul Long, Pastor SUNDAY Sunday School 10:00 a.m. Morning Worship 11:00 a.m. Evening Worship 5:00 p.m. FRIENDSHIP BAPTIST CHURCH Hwy. 4. East 1 1/2 mi. west Bay Springs Bro. JOHN WILSON, Pastor SUNDAY Sunday School 10:00 a.m. Preaching 11:00 a.m. Evening Service Preaching 7:00 p.m. LITTLE BROWN FREE WILL BAPTIST Route 1. Floyd Barber, Pastor SUNDAY Sunday School 10:00 a.m. Morning Worship 11:00 a.m. C.T.S. 7:00 p.m. Evening Worship 7:30 p.m. WEDNESDAY Prayer Meeting 7:00 p.m. MARTIN HILL FREE WILL BAPTIST CHURCH Route 5, Hwy. 30 East Bill Smith, Pastor SUNDAY Sunday School 10:00 a.m. Morning Worship 11:00 a.m. Evening Worship 6:00 p.m. WEDNESDAY Church Training and Bible Study 7:00 p.m. NEW LEBANON FREE WILL BAPTIST Highway 364 Terry Booker, Pastor SUNDAY Sunday School 10:00 a.m. Morning Worship 11:00 a.m. Evening Worship 5:30 p.m. WEDNESDAY Church Training and Bible Study 6:30 p.m. SMITH'S CHAPEL FREE WILL BAPTIST Jacinto Road Curtis Briley, Pastor SUNDAY Sunday School 10:00 a.m.	Worship 11:00 a.m. Sunday night 6:30 p.m. THURSDAY Church Training and Bible Study 7:00 p.m. CALVARY BAPTIST Corner Main and Broad St. R.J. Bostick, Pastor SUNDAY Sunday School 9:45 a.m. Morning Worship 11:00 a.m. Training Hour 5:00 p.m. Evening Worship 6:00 p.m. WEDNESDAY Bible Study 7:00 p.m. CASEY CREEK BAPTIST CHURCH Off Hwy. 368 Harvey Reeves, Pastor SUNDAY Sunday School 10:00 a.m. Morning Worship 11:00 a.m. Evening Worship 6:00 p.m. EAST BOONEVILLE BAPTIST CHURCH East Church St. Excell Burleson, Pastor SUNDAY Sunday School 9:45 a.m. Worship Hour 11:00 a.m. Church Training 5:00 p.m. Worship 6:00 p.m. Wed. Worship 7:00 p.m. FIRST BAPTIST CHURCH 401 West Church St. Tom F. Rayburn, Pastor SUNDAY Sunday School 9:45 a.m. (Broadcast WBIP) Morning Worship 11:00 a.m. Church Training 5:00 p.m. Evening Worship 6:00 p.m. WEDNESDAY Prayer Meeting 6:30 p.m. FORKED OAK BAPTIST CHURCH Route 6, Booneville Horace McCombs, Pastor SUNDAY Sunday School 10:00 a.m. Worship 11:00 a.m. Training Union 6:00 p.m. Preaching 6:30 p.m. WEDNESDAY Prayer Service 7:00 p.m. GASTON BAPTIST CHURCH Gaston-Carolina Road Milton Koon, Pastor SUNDAY Sunday School 9:30 a.m. Worship 10:30 a.m. Church Training 6:00 p.m. Worship Service 6:45 p.m. WEDNESDAY Prayer Meeting 7:00 p.m. GRACE INDEPENDENT BAPTIST Frankstown H.J. Masquellier, Pastor SUNDAY Sunday School 10:00 a.m. Morning Worship 11:00 a.m. Evening Worship 7:00 p.m. WEDNESDAY Prayer Meeting 7:00 p.m. NEW SITE BAPTIST New Site, MS James Hulon Bishop, Pastor SUNDAY Sunday School 1st and 3rd Sunday 1:00 p.m.	2nd and 4th Sunday PREACHING 1st and 3rd Sunday 2:00 p.m. OAK HILL BAPTIST CHURCH Blackland Community Eugene Tennison, Pastor SUNDAY Sunday School 10:00 a.m. Morning Worship 11:00 a.m. Training Union 6:00 p.m. Evening Worship 7:00 p.m. WEDNESDAY Prayer Meeting 7:00 p.m. OSBORNE CREEK BAPTIST CHURCH Tom F. Rayburn, Interim Pastor SUNDAY Worship Services 2nd & 4th Sunday 9:30 a.m. Sunday School Every Sunday 10:30 a.m. PINEY GROVE BAPTIST CHURCH Route 1, Booneville Jimmy B. Wallis, Pastor SUNDAY Sunday School 10:00 a.m. Morning Worship 11:00 a.m. Training-Union 5:00 p.m. Evening Worship 5:30 p.m. WHEELER PRIMITIVE BAPTIST CHURCH North of Wheeler School. Hassell Wallis, Elder SUNDAY Bible Study 10:00 a.m. Preaching 11:00 a.m. MT. PLEASANT MISSIONARY BAPTIST Altitude Bro Bobby Casteel, Pastor SUNDAY Sunday School 10:00 a.m. Worship Service 11:00 a.m. Evening Service 6:00 p.m. 2nd Saturday night Singing 7:00 p.m. Wednesday Prayer meeting 7:00 p.m. WHEELER BAPTIST CHURCH WHEELER, MS. CHARLES FOWLER, PASTOR SUNDAY Bible Study 9:45 a.m. Morning Worship 10:55 Evening Worship 6:00 p.m. WED Bible Study 7:00 p.m. EAST PRENTISS BAPTIST CHURCH BOONEVILLE Kenneth Bishop, Pastor SUNDAY Sunday School 10:00 Worship Service 11:00 a.m.	Training Union 6:00 p.m. Worship Service 7:00 p.m. WEDNESDAY Bible Study 7:00 p.m. CHURCH OF CHRIST BOONEVILLE CHURCH OF CHRIST Highway 45 North Bill Huggins, Minister SUNDAY Sunday School 9:45 a.m. Sunday Worship 10:35 a.m. Evening Worship 6:00 p.m. WEDNESDAY Bible Study 7:00 p.m. CARTERS CHAPEL CHURCH OF CHRIST Highway 364 East Altitude Road G.T. Pharr, Minister SUNDAY Bible Study 9:30 a.m. Worship 10:00 a.m. Evening Worship 5:00 p.m. WEDNESDAY Bible Study 7:00 p.m. HILLS CHAPEL CHURCH OF CHRIST 6 miles East of Booneville, Hwy. 30 Stephen Pope, Minister SUNDAY Sunday School 9:45 a.m. Worship 10:45 a.m. Evening Worship 6:00 p.m. WEDNESDAY Bible Study 7:00 p.m. JUMPERTOWN CHURCH OF CHRIST JumPERTown Bro Troy McNutt, Minister Bro Oscar Clark, Minister SUNDAY Sunday Worship 10:00 a.m. Sunday Evening 6:00 p.m. WEDNESDAY Bible Study 7:00 p.m. NORTH RIENZI CHURCH OF CHRIST Rienzi, MS Jerry Childs, Minister SUNDAY Bible Study 10:00 a.m. Worship 10:45 a.m. Sunday night 5:30 p.m. WEDNESDAY Bible Study 7:00 p.m. OAK RIDGE CHURCH OF CHRIST Blackland Community Lester B. Coats, Minister SUNDAY Bible Classes 9:30 a.m. Worship 10:30 a.m. Sunday night 5:30 p.m. WEDNESDAY Worship 6:30 p.m. SNOWDOWN CHURCH OF CHRIST Jim Archer, Minister SUNDAY Bible Classes 10 a.m. Worship 11:00 a.m. Evening Worship 6:00 p.m. WEDNESDAY Mid-Week Bible Study 7:00	STUTTS CHAPEL CHURCH OF CHRIST 1 mile w. of Harris Skating Rink Highway 45 N. Robert C. Tice, Sr., Minister SUNDAY Bible Study 10:00 a.m. Preaching 11:00 a.m. WEST BOONEVILLE CHURCH OF CHRIST Highway 4 West Ward Hogland, Minister SUNDAY Bible Study 9:45 a.m. Worship 10:30 a.m. Evening Worship 6:00 p.m. WEDNESDAY Bible Study 7:00 p.m. ZION'S REST CHURCH OF CHRIST Hwy. 371 Marietta Comm. Lee Cole, Minister SUNDAY Bible Study 9:30 a.m. Worship 10:30 a.m. Evening Worship 5:00 p.m. WEDNESDAY Mid-week Bible Study 7:00 p.m. CHURCH OF GOD BOONEVILLE CHURCH OF GOD 508 South Lake St. JIM ADAMS, Pastor SUNDAY Sunday School 9:45 a.m. Worship 10:45 a.m. Evening Worship 6:30 p.m. WEDNESDAY Family Training 7:00 p.m. CHURCH OF GOD Wheeler, MS. ALLEN SMITH, Pastor SUNDAY Sunday School 10:00 a.m. Sunday Worship 11:00 a.m. Evening 6:00 p.m. WEDNESDAY Family Training Hour 7:00 p.m. INDEPENDENT CHURCH OF GOD Corner Bridge & Lafayette St. Austin Shook, Pastor SUNDAY Sunday School 10:00 a.m. Morning Worship 11:00 a.m. Evening 6:45 p.m. WEDNESDAY Prayer Meeting 7:00 p.m. MARIETTA CHURCH OF GOD OF PROPHECY Florence Ables, Pastor SUNDAY Sunday School 10:00 a.m. Morning Worship 11:00 a.m. Youth Service 6:00 p.m. Evening Worship 7:00 p.m. WEDNESDAY Prayer Meeting 7:00 p.m.	MT. OLIVE CHURCH OF GOD Route 6, Booneville Andrew L. Marshall, Pastor SUNDAY Sunday School 9:45 a.m. Morning Worship 11:00 a.m. Worship service 5:00 p.m. WEDNESDAY CATHOLIC INFANT JESUS OF PRAGUE CATHOLIC Hwy. 45, 3 mi South of Booneville Kenneth Stoll, S.C.J. Pastor George Pinger, S.C.J. Associate Saturday 1st & 3rd & 5th Confessions 4-5 p.m. SUNDAY 9 a.m. Religious Instructions Younger Children 10 a.m. Jr. & Sr. High School 6:30 p.m. BIBLE CHURCH LAKEVIEW BIBLE CHURCH Meadow Creek Road Bobby White, Pastor SUNDAY Sunday School 10:00 a.m. Morning Worship 11:00 a.m. Evening Worship 5:30 p.m. WEDNESDAY Prayer Meeting 7:00 p.m. Bible study SATURDAY Young peoples ser. 7:00 p.m. THE CHURCH OF JESUS CHRIST OF LATTER DAY SAINTS George E. Allen Road George E. W. Burns, Bishop SUNDAY Priesthood 9:00 a.m. Church School 10:30 a.m. Sacrament 6:00 p.m. TUESDAY Primary 5:30 p.m. WEDNESDAY Relief Society 10:00 a.m. Mutual 7:30 p.m. UNITED METHODIST CHRIST UNITED METHODIST Route 2, Blackland Bill Garrison, Pastor SUNDAY Preaching 10:00 a.m. 1st & 3rd 6:00 p.m. Evening 6:00 p.m. 2nd & 4th 11:00 a.m. UMYF 6:00 p.m. Mens Club 2nd Thursday 7:00 p.m. UMW 2nd Monday 7:00 p.m. SILLOAM UNITED METHODIST CHURCH New Site, MS C.D. Edge, Pastor SUNDAY WORSHIP 1st, 2nd, 3rd, 4th Sunday 11:00 a.m. Church School 10:00 a.m. CROSS ROADS UNITED METHODIST Route 3. James P. Perry, Pastor SUNDAY WORSHIP 1st Sunday 10:00 a.m. 2nd Sunday 6:00 p.m.	3rd Sunday 11:00 a.m. 4th Sunday 6:00 p.m. WEDNESDAY Prayer Meeting 5:30 p.m. FIRST UNITED METHODIST CHURCH Booneville Charles L. Potts, Minister SUNDAY Church School 9:45 a.m. Morning Worship 11:00 a.m. UMYF 5:30 p.m. Junior Fellowship 5:00 p.m. Evening Worship 7:00 p.m. Mid-week Prayer 6:30 p.m. GRACE UNITED METHODIST CHURCH 803 East Church Don Sparks, Pastor SUNDAY Sunday School 9:45 a.m. Worship 11:00 a.m. UMYF 5:30 p.m. Evening Worship 7:00 p.m. WEDNESDAY Prayer Meeting 7:30 p.m. JUMPERTOWN UNITED METHODIST James P. Perry, Pastor SUNDAY WORSHIP 1st Sunday 7:00 p.m. 2nd Sunday 11:00 a.m. 3rd Sunday 10:00 a.m. 4th Sunday 11:00 a.m. 5th Sunday 11:00 a.m. Worship 11:00 a.m. BLYTHES CHAPEL 1st and 3rd Sunday Worship 1:00 p.m. MARIETTA UNITED METHODIST CHURCH Marietta C.D. Edge, Pastor SUNDAY 1st, 3rd, 4th Worship 9:30 a.m. Church School 10:30 a.m. MEADOW CREEK UNITED METHODIST CHURCH Route 4, Booneville C.D. Edge, Pastor SUNDAY WORSHIP 2nd Sunday 9:30 a.m. 4th Sunday 4:30 p.m. 5th Sunday 1:00 a.m. MT. NEBO UNITED METHODIST CHURCH Route 5, Booneville C.D. Edge, Pastor SUNDAY WORSHIP 1st & 3rd Sunday 4:30 p.m. 5th Sunday 9:30 a.m. WHEELER UNITED METHODIST Wheeler Bill Garrison, Pastor SUNDAY Preaching 11:00 a.m. 2nd & 4th 10:00 a.m. 1st & 3rd Sunday 6:00 p.m. UMYF 6:00 p.m. Prayer Meeting 7:00 p.m. UMW 7:00 p.m. 2nd Thursday Mens Club 1st Monday 7:00 p.m.	CAROLINA UNITED METHODIST Route 3. James P. Perry, Pastor SUNDAY WORSHIP 1st Sunday 11:00 a.m. 2nd Sunday 10:00 a.m. 3rd Sunday 6:00 p.m. 4th Sunday 10:00 a.m. RIENZI CHARGE, UNITED METHODIST Rienzi, MS Johnny Duvall, Pastor 1st Sunday 11:00 a.m. Worship 9:45 a.m. 4th Sunday 7:00 p.m. PISGAH 1st and 3rd Sunday Worship 6:00 p.m. 2nd Sunday 9:45 a.m. 4th Sunday 11:00 a.m. THRASHER 1st Sunday 9:45 a.m. 3rd Sunday 11:00 a.m. Worship 6:00 p.m. 4th Sunday 11:00 a.m. 5th Sunday 11:00 a.m. Worship 11:00 a.m. BLYTHES CHAPEL 1st and 3rd Sunday Worship 1:00 p.m. PENTECOSTAL FIRST PENTECOSTAL CHURCH 206 North Lake St. Larry Hill, Pastor SUNDAY Sunday School 10:00 a.m. Morning Worship 11:00 a.m. (Broad- cast WBIP F.M.) Youth Fellowship 5:15 p.m. Evening Worship 6:00 p.m. WEDNESDAY Prayer and Bible Study 7:00 p.m. EMMANUEL UNITED PENTECOSTAL CHURCH Hwy. 4 East Booneville Michael Holder, Pastor SUNDAY Sunday morning 10:00 a.m. Morning Worship 11:00 a.m. Youth Service 4:30 p.m. Evening Worship 6:00 p.m. THURSDAY Prayer and Bible Study 7:15 p.m. PRESBYTERIAN BOONEVILLE PRESBYTERIAN West George E. Allen Drive, Booneville L.K. Foster, Pastor SUNDAY Sunday morning 9:00 a.m. Sunday School 10:00 a.m.
--	---	---	--	--	--	---	--



BACK TO SCHOOL—These secretaries from Northeast Junior College and the Manpower Center in Corinth have joined the ranks of students in an effort to improve their skills, techniques and knowledge through a review course offered on the Northeast campus. Participating in the program are (1st row) Sara Ren-

cher, Linda Martin, (2nd row) Genna Dockery, Lori Comer, Marcella Stell, Janice Prather, Bernice Perry, (3rd row) Sheila Owen, Edna Drewry, Marsha Lewis, Amanda Downs, Jane Caveness, (4th row) Judy Lampkin, Lynn Vuncannon, Gale Johnson, Susan Lambert, and Marilyn Kent.

Secretaries Participate In Review Courses

At four o'clock every Thursday afternoon, office personnel from Northeast Junior College and the Manpower Center in Corinth leave their offices and return to the classroom, where they are participating in a review course designed to upgrade their skills, techniques and knowledge in areas essential to professional development.

Offered through the Institute for Certifying Secretaries, a department of The National Secretaries Association (International), the 25-week course includes a study of behavioral science in business, business law, economics and management, accounting, secretarial skills and decision making, and office procedures and administration.

Objectives of the course are to provide secretaries with the assurance which comes from

having attained a professional educational standard, to promote the professional identity of the exceptional secretary, and to assist management in selecting qualified secretaries.

Instructor for the course is Ms. Janice Malbon, C.P.S., from Starkville. Employed as administrative assistant to Watkins, Ward and Stafford, C.P.A.'s in West Point, Ms. Malbon holds the B.S. and M.S. degrees from The University of Tennessee at Martin. Listed in Who's Who of American Women, Community Leaders and Noteworthy Americans, and Personalities of America, she was recently selected International Secretary of the Year.

Upon completion of the course, the group has the option of taking the Certified

Professional Secretaries Examination. The

examination will be administered the first Friday and Saturday in May on the Northeast campus.

CHRISTMAS SHOPPING LOAN



GET FACTS ABOUT TAKING OUT A HOLIDAY LOAN IT'LL MAKE YOU A HAPPY SANTA.

FRIENDLY, CONFIDENTIAL LOANS THAT BENEFIT YOU FROM THE MONEY STORE

BALDWIN FINANCE CO., INC.

BALDWIN, MISS.
BOONEVILLE: 728-3085 BALDWIN: 365-5203
L. FOSTER-MANAGER

Report From Your County Agent

By W.H. HADEN
County Agent

Moisture Hurts Stored Beans

If you are storing soybeans in metal bins this year, be sure to check them periodically for high moisture areas. High moisture will damage stored seed beans and reduce germination. The problem is big changes in temperature which cause air movement in bins and result in moisture migrations. These produce high moisture areas. This problem can be prevented by aerating the beans during periods of large temperature changes.

Cattle Care

Cattlemen should use poor quality hay first and save higher quality hay for January and February. Cattle will need additional protein this winter if good quality winter grazing is not available.

They will also need plenty of water. Cattle don't drink as much in winter as they do in summer, but they will still need fresh water, especially if they have access to salt.

Fall Plowing

Plowing cotton fields after harvest will reduce weed problems, conserve moisture and provide a cleaner field next spring. Fall plowing buries stalks and other debris so they can decompose during the winter. It also allows the soil to mellow from freezing and thawing, and exposes the roots of perennial weeds to freezing weather.

Fall plowing permits shallow preplant cultivation in the spring. This helps to control weeds and conserve moisture. On fields subject to severe erosion, be sure to leave some residue on the top.

Farmweek

On December 17, Farmweek will take an in-depth look at the

year in review for agriculture in Mississippi. Farmweek Reporter Tyson Gair will interview Extension Director Dr. W.M. Bost about his views of the 1979 Mississippi farm year and Extension Economist Dr.

Bob Williams about the value of farm production for 1979.

Air time is 7:30 p.m. Monday, Dec. 17, and Tuesday morning at 7:30 on the Mississippi Educational Television network.



WINS WATCH—Tom Marino, president of Phi Beta Lambda, the business fraternity on the Northeast Junior College campus, presents Vicki English, a sophomore accounting major, with a watch for selling the most homecoming corsages during the club's annual sale. Vicki is married to Randy English of Jumpertown and is the daughter of Mrs. Doris Eaton.

We Believe in Santa Claus



★ 3-PIECE MEDITERRANEAN BEDROOM SUITE REG. SALE \$599⁰⁰
\$799⁰⁰



8-PC. "SLOPPY JOE" BLOW OUT!

INCLUDES • SOFA • LOVESEAT • CHAIR • ROCKER • OTTOMAN • 3 TABLES



MANY SOLD AT \$585
SAVE \$186
ALL 8 PIECES
\$399

"SINK-IN COMFORT"

HERCULON OR VINYL JUST REVERSE CUSHIONS;

★ STUDENT GUITAR \$19⁹⁵ EACH

★ OLE MISS & MISS. STATE BEAN BAGS 20% OFF

★ 5-PC. WOOD DINETTE SETS

\$149⁹⁵

★ ODD END TABLES FROM \$7⁹⁵ UP

★ OLE MISS & MISS. STATE FOOTSTOOLS PERFECT FOR CHRISTMAS GIFTS \$6⁹⁵ EACH

★ OLD FASHIONED CHIFFEROBES WHILE THEY LAST \$79⁹⁵

★ ALL WALL & MANTLE CLOCKS 20% OFF

STORE WIDE SALE

PATE'S Furniture & Music

"THE STORE PEOPLE COME BACK TO"

CORNER OF COLLEGE & CHURCH STREET — PHONE 728-9680



WAL-MART

Fine Jewelry Department

GREAT GIFT IDEAS!

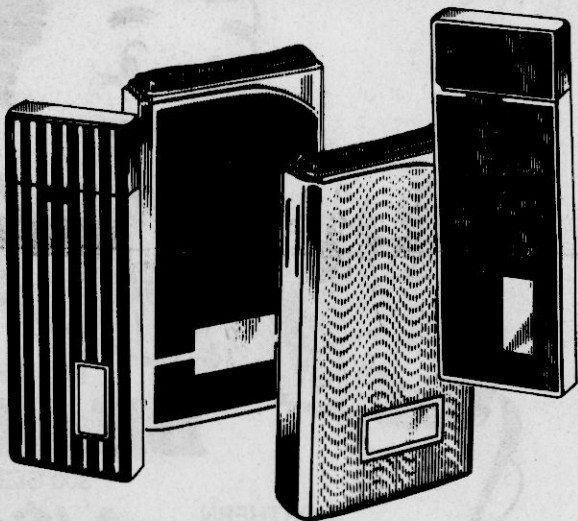

RONSON LIGHTERS

From \$11⁹⁷ to \$32⁴⁷

Ronson... a beautiful way to light up your Christmas!

HELBROS WATCHES

From \$39⁹⁷ to \$59⁹⁷

Select your special Christmas gifts from our Helbros collection of 17 Jewel dress, sport, and fashion styles.



A GREAT GIFT!



MEN'S and LADIES' AMITY

From 5⁹⁹ to \$19⁹⁷

We discount Amity everyday at Wal-Mart. Select your gifts from our entire line.

WAL-MART

FINE JEWELRY DEPARTMENT

Not all styles available in all stores.

EASTGATE MALL
BOONEVILLE, MISSISSIPPI



GILLEY'S SIXTIETH—Vernon and Alice Gilley will celebrate their 60th wedding anniversary Sunday, Dec. 23, with an open house at their home on Route 1, Booneville, near Thrasher. Hosts and hostesses for the occasion will be their three children and grandchildren. All friends and relatives are invited to attend between the hours of 2 and 4:30 p.m.

Danger Lurks At Your Home

Home sweet home is hitting some sour notes with proponents of safer living in America.

It's estimated that 20 million people are injured every year accidents involving products used in and around the home, with 110,000 suffering permanent disabilities and 30,000 dying of their injuries. The toll in medical bills is astronomical, and there is no way to measure the human suffering that is involved.

The Federal Consumer Product Safety Commission reports that stairs, ramps and ladders pose the greatest risks in the home, accounting for more than 600,000 injuries every year.

Nails, carpet tacks, screws and thumbtacks—the swallowing and other misuse thereof—send more than 260,000 Americans to hospital emergency rooms every year. The annual toll in mishaps involving floors and flooring materials—carpets, linoleum, polishes, cleaners, etc.—is more than 200,000.

Accidents involving tables and glass doors, windows and panels have injured many thousands, while cuts from broken bottles and jars injure nearly 120,000 a year. Slips with knives and other cutlery involve more than 100,000.

Concern about the booby-trapping of the American home has prompted the Department of Safety and Research of the Combined Insurance Company of America to urge every family to establish its own safety program. Combined's safety experts recommend that a household have a "safety chairman" to list all the hazards, to recommend preventive measures for everyone in the family and to monitor safe practices on a regular basis.

Toys should be picked up. Poisons should be safely stored. Skate boards and skates should be used with caution. Appliances and tools should be kept in good condition.

Those are just a few steps toward controlling the use of some of the most dangerous items in and around the home.

Combined safety educators recommend that a comprehensive home-safety program start with the kitchen, the most dangerous room in the house. Ask yourself some questions: Are electric cords frayed? Are plugs placed where little hands can reach them? Is the floor kept clean and skidless? Are poisonous substances stored safely away from where children can get to them and in containers that are clearly marked? Are knives kept sharp and used properly? Is a first-aid kit close at hand?

Now move through the rest of the house, inspecting everything closely. Note whether carpet edges are lying

flat or are curled, poised to trip the next person who walks by. Does the fireplace have a firescreen? Has the chimney been cleaned recently? Are stairways well lighted and equipped with railings? Are the family smokers careful about extinguishing their pipes, cigars and cigarettes? Are medicines properly labeled and stored and are all outdated prescriptions regularly thrown out?

In the family workroom, are saws, drills and other electric tools properly stored and maintained? Are they used carefully according to manufacturers' instructions? Are children in the family forbidden to use them, as well as lawn mowers, snow blowers and other outdoor electrical equipment such as clippers and pruners? Are sidewalks kept clear of debris?

Combined safety experts recommend that every family sit down and discuss all the potential safety hazards in the house and what should be done to eliminate them. A checklist should be made and reviewed regularly. Fire drills should be conducted at least once or twice a year so that everyone knows the fastest route to safety. Emergency numbers should be posted on every telephone, with each member of the family assigned a specific duty in case of fire, flood, tornado or other disaster.

It's all pretty basic, the experts said, but it is obvious that most people do not take adequate steps to deal with safety basics; they are not equipped to deal with accidents when they happen. More important, they do not seem to be able to prevent many accidents.

"The old saying that an ounce of prevention is worth a pound of cure is especially appropriate when it comes to safety," a Combined safety adviser declared. "And there certainly is no place like home to start an accident prevention program."

*Shop
Our
Want Ads
For
Fast
Results*

DR. JIM DAVIS CHIROPRACTOR
HIGHWAY 45, FRANKSTOWN, MISS.
MONDAY-TUESDAY & THURSDAY
9:00 A.M. - 6:00 P.M.
WEDNESDAY 9:00 A.M. - 12:00 P.M.
FRIDAY 9:00 A.M. - 7:00 P.M. 365-2795 or 728-7521
DR. JIM DAVIS SPECIALIZING
IN SPINE AND NERVE REHABILITATION



**YOUR HOME TOWN
SUPER STORE!**



BUSH'S
BEANS
300 SIZE
NORTHERN, PINTO, KIDNEY
4/\$1.00

FOODWAY
CORN MEAL
5 LB. BAG
78¢

SUNSHINE
PUPPY FEED
25 LB. BAG
\$3.50

HI-DRY
TOWELS
JUMBO ROLL
2/99¢

MAXWELL HOUSE
BAG COFFEE
LB. BAG
\$2.98

FLAVOR KIST
Crackers
LB.
68¢

BOUNCE
FABRIC SOFTENER
10 CT.
2/88¢

SUNFLOWER
PLAIN OR SELF RISING
FLOUR
5 Lb. Bag
88¢

PRICES GOOD

PRE HOLIDAY

PURNELL'S PRIDE
Whole Chickens

POUND **45¢**

U.S.D.A. CHOICE BONELESS
STEW BE
U.S.D.A. CHOICE BONELESS CHUCK
STEAK
U.S.D.A.
ROAST
CHUCK
Lb.

CELEBRITY
IMPORTED
CHOPPED
HAM
8 OZ.
\$1.49

SOUTHERN BELLE
Chunk Bologna
99¢

Coke Or Pepsi
2-LITER
88¢
& Products

FROZEN FOODS
BANQUET
POT PIES 8 OZ. **3/98¢**
TASTE-O-SEA
Perch Fillets LB. **\$1.88**
MINUTE MAID
Orange Juice 12 OZ. **88¢**
McKENZIE CUT
OKRA 16 OZ. **78¢**

DAIRY FOODS
LUCKY WHIP
TOPPING 12 OZ. **88¢**
KRAFT 1/2 GAL.
Orange Juice **\$1.28**
KRAFT AMERICAN SINGLES
CHEESE 12 OZ. **\$1.28**
KRAFT 6 STICK MIRACLE
MARGARINE LB. **68¢**

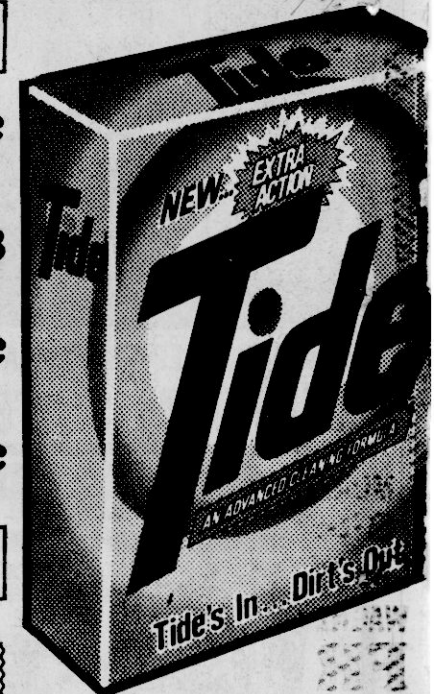

HUNT'S
KETCHUP
HORMEL SANDWICH LOAF
SPAM 7 OZ.
SUNMAID
RAISINS

URSDAY, DEC. 13 THRU WEDNESDAY, DEC. 19

Back-Up Sale

ROAST BEEF U.S.D.A. CHOICE BONELESS BEEF **\$1.89** LB.
ROAST BEEF U.S.D.A. CHOICE BONELESS BEEF **\$1.98** LB.
ROAST BEEF U.S.D.A. CHOICE BONELESS BEEF **\$1.99** LB.

FOODWAY BACON
 12 OZ. **99¢**

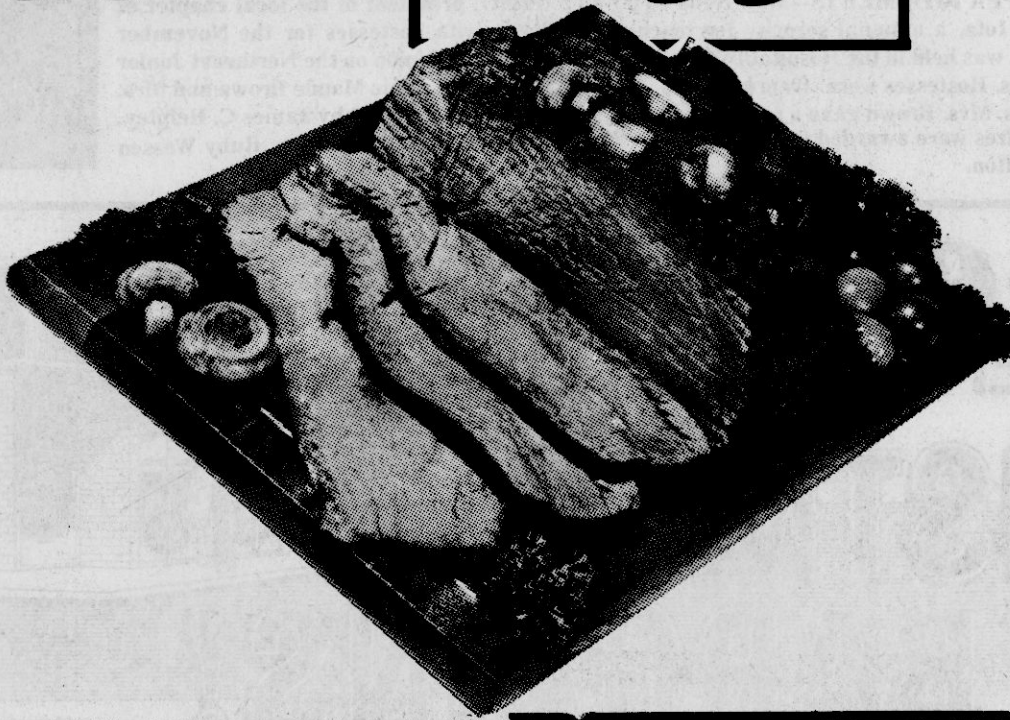

ROAST BEEF
\$1.78

TENNESSEE PRIDE WHOLE HOG SAUSAGE
\$1.28 LB.

SUNNYLAND SMOKED SAUSAGE
 20-OZ. **\$1.99**
Ham Halves
 LB. **\$2.28**

U.S.D.A. CHOICE SHOULDER SWISS STEAK
 LB. **\$2.29**

CRACK THINS **88¢**
CRACKERS 16 OZ. **98¢**
YONNAISE 32 OZ. **\$1.19**
SMUCKER'S STRAWBERRY Jam 32-OZ. **\$1.79**
GREEN BEANS 16 OZ. **3/\$1.00**

TIDE
KING SIZE
\$1.88
 LIMIT ONE WITH \$10 OR MORE PURCHASE

MORTON HOUSE Sliced Pork, Beef, Turkey, & Salisbury Steak 12½-OZ. CAN **88¢**
Health & Beauty Aids

WAGNER FRUIT DRINKS 32 OZ. **2/\$1.00**
TOOTH PASTE 6.4 OZ. **\$1.18**
SEA BREEZE ANTISEPTIC 10 OZ. **\$1.58**
FOODWAY SALT 26 OZ. **10¢**
MORTON HOUSE CHILI WITH BEANS 15 OZ. **68¢**
CONDITIONER **\$1.78**
BES PAK 10 CT. TRASH BAGS **\$1.18**
G.E. SOFT WHITE 4 PACK LIGHT BULBS **\$2.89**

ARGO PEAS 17 OZ.
3/\$1

NORTHERN BATH TISSUE
 4 ROLL PKG **88¢**

WEST VIRGINIA THICK SLICED BACON
 1½ LBS. **\$2.29**

ARMOUR STAR MEAT FRANKS 12 OZ. **99¢**

JEN-O TURKEYS 89¢ LB.

FOODWAY BUNS HOT DOG OR HAMBURGER 8 CT. **2/88¢**

BIG CHIEF Peanut Butter
 2 LB. JAR **\$1.58**

GERBER'S STRAINED Baby Food
 4½ OZ. **6/98¢**

Nice Ripe Bananas
 4 LBS. FOR **\$1.00**

Florida Oranges
 5-LB. BAG **98¢**

Sweet Potatoes **18¢** Lb.

Sweet & Juicy Florida Tangerines
 Doz. **78¢**

Large Florida Naval Oranges
 Lb. **38¢**

News From Sunflower

By BETTYE BRANDON
Correspondent

The Rev. Otis Shumpart was welcomed to Spring Hill M.B. Church Sunday, Dec. 9, by the former pastor, the Rev. Bill Ragin, and the church members to begin his official duties as the new pastor. With him was his wife, three sons, and his mother. We pray what that his ministry at Spring Hill will be a lasting and effective one.

On Friday night, Dec. 14, all the auxiliaries of Spring Hill will sponsor a pre-Christmas dinner beginning at 7 p.m. in the fellowship hall. The public is invited.

There will be a pre-Christmas program at the Mt. Olive M.B. Church Sunday evening at 6 p.m. The Rev. Mark Rogers will bring the message. The Junior choir of Wolk Creek M.B. Church will appear as guests. The Mt. Olive Junior choir will also participate.

Happy birthday wishes go out to Mr. Douglas Edmonds who celebrated his birthday on Dec. 5, Mrs. Gwendolyn Burrell, Dec. 6, Miss Annie F. Justice and little Oki Ragin on Dec. 9. To these lucky people, we hope you have many, many more.

The Rev. McDuffy Agnew will be the speaker in a special program Sunday, Dec. 30, at Pleasant Grove M.B. Church at 6 p.m. The public is invited.

Sunrise services will be held at the Mt. Olive M.B. Church on Dec. 25, at 6 a.m. Also regular services will be held at Mt. Olive every 1st and 3rd Sunday beginning in January.

Mrs. Versie Jones is home from the hospital and is recovering nicely from surgery. Her expressions of gratitude go out to the doctors and nurses, and to all who helped her through this period by visits, cards and flowers, phone calls, and, especially, prayers.

Congratulations to Jerry and Marie Horn. They are the proud parents of a beautiful baby girl born on Dec. 7.

Mrs. Clay Perry and all of the wonderful people who make up the staff of the Aletha Lodge Nursing Home have done a magnificent job of creating a home-like atmosphere for the residents of the home. While visiting with Mrs. Nora Fields there on Saturday afternoon I was deeply touched by the kind and gentle attitude of the employees toward the residents. The assistance given them was done with loving concern. It was a very heart warming experience for me.

I also visited with Mrs. Amanda Gibson, Miss Doris Crowe, and Mrs. Cora Harrison reliving memories of the old days. It was a very pleasant visit and one I am looking forward to repeating soon. Mrs. Harrison has been in residence there since shortly after the opening 16 years ago.

Our Former Pastor

The Rev. Bill Ragin is a man noted for his integrity, loyalty and dedication to family and duty and to the community at large. In addition to being a pastor, he is also respected for his ability as a workman in the art of plaster work.

He was born in the Osborne Creek community and came to live in this area at the age of 7. He attended school under the tutelage of Mrs. Arrill a McGaha and Prof. and Mrs. W.B. Jackson. Afterwards, he became an employee of the John McGraf Construction Co., building roads and bridges.

His work took him to the state of South Carolina, where he remained for eight years. From there he was inducted into the military service for a period of three years, two years of which he spent in overseas duty.

Two air raids that occurred while he was stationed in North Africa were experiences he hopes never to relive, he says.

After being released from the service, he returned to South Carolina for a time, but returned to Mississippi in 1945 when he met and married the former Miss Catherine Wooden of the Rienzi community. They returned to South Carolina and remained there until 1949. During this time a daughter was born to them.

through a tragic accident in 1975. Two other children, a son and a daughter, are both married with families and live here in the city.

The Rev. Ragin became associated with Spring Hill M.B. Church after recovering from a serious illness in 1976 which necessitated his resignation from two other churches, one of which he had served for a period of 15 years, the other for 13 years.

He was pastor of the Spring Hill M.B. Church for approximately three years when he once again became ill. He was hospitalized at the local hospital for a time and later transferred to the V.A. hospital in Memphis, Tenn., where he remained for several weeks.

The Rev. Ragin has made a remarkable recovery from his heart attack and stroke since 1976 and has continued to be involved in church activities and to avail himself to all members of the community who seek his advice and guidance.

Our prayers are for his continued improvement and good health.



KAPPA KAPPA IOTA MEETS—Mrs. Reba Depoyster (right), president of the local chapter of Kappa Kappa Iota, a national sorority for teachers, is shown with hostesses for the November meeting which was held in the Hospitality Room of the Frank Haney Union on the Northeast Junior College campus. Hostesses were (from left) Mrs. Miriam Baker, Mrs. Annie Maude Brown and Mrs. Bonnie Stowers. Mrs. Brown gave a review of the book, "Textbooks on Trial" by James C. Hefpley, before door prizes were awarded to Eloise Shirley, Patsy Johnson, Carolyn Jackson, Ruby Wesson and Retha Clifton.

McComas Is Army Aide

WASHINGTON—Dr. James D. McComas, President of Mississippi State University, is the new Civilian Aide to the Secretary of the Army for Mississippi, according to an announcement today by Secretary of the Army Clifford L. Alexander Jr.

In his position, Dr. McComas will interpret and relate army policies to the citizens of Mississippi and will keep Secretary Alexander advised as to Citizens opinions on matters of interest to the Army.

Dr. McComas, who has served as President of Mississippi State University since July 4, 1976, received his B.S. degree from West Virginia University and his M.S. and PhD from Ohio State University. He served in the Army's Medical Service Corps from 1954 to 1956.

Dr. McComas has been an instructor in the Peach Corps, an advisor to the U.S. Office of Education Committee and a consultant for the National Academy of Science.

MEN'S WESTERN BOOTS AND SHOES
ACME TEXAS WRANGLER
BOOTS
\$29.95 TO \$32.95
BELTS-WITH YOUR NAME
JANE'S SHOE REPAIR
OLD DEPOT BUILDING

GOOD YEAR SERVICE STORES

CHRISTMAS GIFT BARGAINS!

12" Diagonal Black & White TV

- G.E. dependability built in
- Longlasting 100% solid state
- 70-position click-in UHF tuning, pre-set VHF fine tuning
- 'Sand' color cabinet — carrying handle
- Bright picture in any light

\$78⁸⁸

SALE

SALE ENDS DECEMBER 22nd

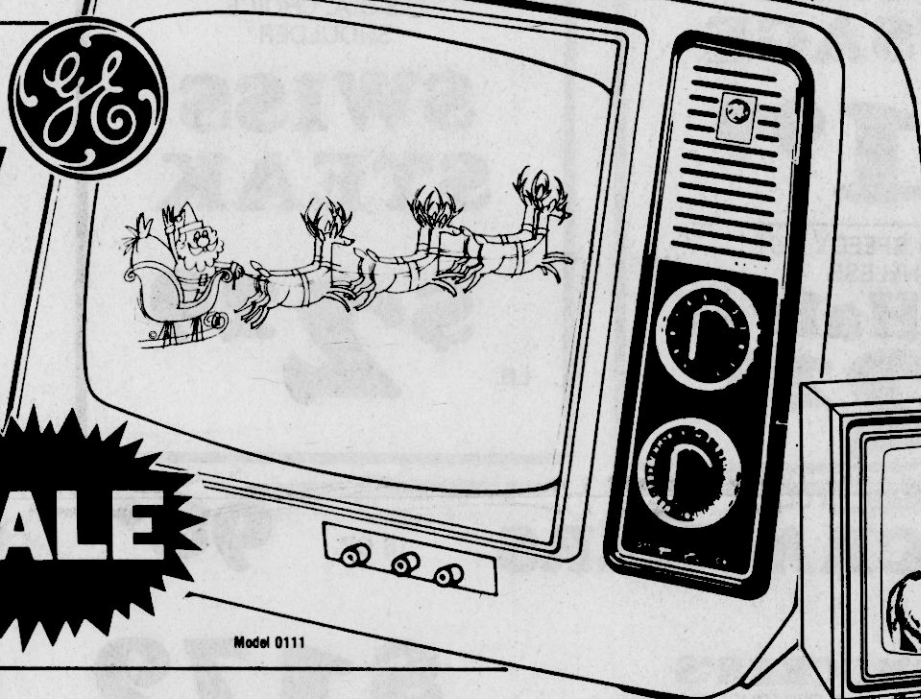

19" Diagonal Color TV

\$388⁸⁸

- G.E. dependability built in
- Energy Conscious™ solid state chassis
- Sharp, brilliant colors from Black Matrix Picture Tube
- ACC — Automatic Color Control
- Walnut grain finish

Model 1803



CHARGE IT!

25" Diagonal Color TV
• G.E. dependability built in
• Longlasting 100% solid state
• In Early American or Mediterranean
\$599⁸⁸
Model 2282/2283

YOUR CHOICE \$199⁸⁸
Stereo Receiver with 8-Track or Cassette Player-Recorder
• Made by SOUNDESIGN
• BSR record changer, diamond stylus, cue-pause lever
• AM/FM/FM-stereo receiver
Model 7059 **8-Track**
Model 7077 **Cassette**

Heavy Duty Washer
• G.E. dependability built in
• Filter Flo® reduces lint on clothes
• Regular-PermaPress cycles • White
\$319⁸⁸
Model 5568

2-Cycle Electric Dryer
• G.E. dependable
• 3 dry levels • White
\$229⁸⁸
Model 5884

Temperature-Cook Microwave
• G.E. dependability built in
• MicroThermometer™ takes out guesswork
• 3 power levels • 35 minute, 2-speed timer
\$359⁸⁸
Model 2953

Temp.-Cook Microwave
• G.E. dependable
• Auto. simmer speed
• 4 levels — touch pads
\$494⁸⁸
Model 2956

13" Diagonal Color TV
• G.E. 100% solid state — AFC
• Automatic Color Control
\$318⁸⁸
Model 1410

Eureka Upright Adjusts to All Carpet Depths
• Easy-reach adjustment to deep clean every thickness of carpet
• Beats, Combs, Suctions Clean
• Cleans right up to wall
• No clogging — disposable dust bag
\$59
Model 1425

Eureka Upright Vibra Groomer II
• All-metal Vibra Groomer II beats dirt out of carpet w/20,000 strokes/minute
• Adjusts to every carpet height
• Cleans right up to wall
\$84
Model 1458

Eureka 6-Piece Tool Set Model 2054
FREE
with Model 1458 • \$19.95 VALUE
Model 2054
• Includes vinyl hose, hose adaptor, dust & upholstery brushes, crevice tool & straight wand

ENJOY YOUR CREDIT POWER AT GOODYEAR

GOODYEAR REVOLVING CHARGE

- Flexible Pay Schedule
- Monthly Statement
- Customer Identification CAR CARD for convenience at any Goodyear Store, countrywide

GOODYEAR INSTALLMENT PAY PLAN

- Longer terms than available on our Revolving Charge
- Monthly Statement
- Low Monthly Payments

STORE HOURS:
MONDAY-FRIDAY 7:30 A.M. - 6 P.M.
SATURDAY 8:00 A.M. - 5 P.M.

MANAGER: THERMON SAYLORS

15.7 Cu. Ft. No-Defrost Refrigerator-Freezer
• G.E. dependability built-in
• Switch helps reduce use of power and energy costs
\$479⁸⁸
Model 0403

Eureka 2-Motor "Power Team"
• Canister motor for strong suction on & above floor. Motor in head to deep clean carpets — self adjusts to depth
• Rolls easily — 9 tools keep on canister
\$119
Model 2122

HIGHWAY 45 NORTH
BOONEVILLE, MS
PHONE 728-6276

WAL-MART

PRICES GOOD 12-13 THRU 12-15, 1979
Thursday Thru Saturday

EASTGATE MALL
BOONEVILLE, MISS.

CHRISTMAS TREE SALE!



Artificial Christmas Trees
• 6-Ft. Flocked • 114 Tips
\$28.96
Reg. 33.88 • LF72114



Balsam Tree
• 7-Ft. Deluxe • 182 Tips
\$28.96
Reg. 33.88 • FB84182



Panel Set Balsam Tree
• 237 Tips
\$38.97
Reg. 49.88 • AB84237



Christmas Tree Stand
Reg. 1.48
99¢
• 3-Leg Light Duty



Holiday Napkins
• 140-Count
• Reg. 86c
2/\$1.00



Crepe Paper
Red, White Or Green
• 12½-Square Foot Sheets
Or 27-Yard Streamers
• Mix Or Match
3/\$1.00
Reg. 48c



Yuletide Light Set
• Indoor Lights
• 25 Light Twinkle Set
\$5.88
Reg. 7.26



Gift Boxes
• 2-Pack Robe Boxes
• 4-Pack Blouse Boxes
• 3-Pack Shirt Boxes
YOUR CHOICE
78¢
Reg. 97c



Glass Ornaments
Hand Decorated
Pack Of 5
\$1.38
Reg. 1.97



Super Deluxe Garland
• 10' x 3" x 12-Ply
• 15' x 3" x 9-Ply
• Assorted Colors.
\$1.96
Reg. 2.67



WAL-MART



VISA



master charge

WAL-MART'S ADVERTISED MERCHANDISE POLICY
It is our intention to have the lowest prices on advertised items. If, due to any unforeseen reason, an advertised item is not available for purchase, Wal-Mart will issue a Rain Check on request, for the merchandise to be purchased at the sale price whenever available, or will sell you a similar item at a comparable reduction in price. We reserve the right to limit quantities.

WAL-MART

PRICES GOOD DEC. 12 THRU DEC. 15
Thursday Thru Saturday

EASTGATE MALL
BOONEVILLE, MISS.

LITTLE BIG SALE

3 BIG DAYS OF LITTLE PRICES!



Cherries
Brach's
Chocolate Covered
10-Oz. Box
Reg. 1.36
96¢



PLANTERS Cocktail PEANUTS
Planters Cocktail
Peanuts
12-Oz. Can
Reg. 1.34
96¢



Live Christmas Poinsettias
Big, Beautiful Plants Wrapped In Holiday Paper



Marshmallows
Campfire Miniature Or Full Size White.
16-Oz. Bag Reg. 58c
3/\$1.37
LIMIT 3



Photo Album
Photo Frame
10 Pages, 5 Sheets.
Excellent Christmas Gift Or Use For All Your Pictures.
\$3.88
Reg. 5.94



Bathroom Tissue
Wal-Mart
Facial Quality
4-Roll Pack. Reg. 78c
2/\$1
LIMIT 2



12-Inch Television
Portland Black And White
• 100% Solid state
• Low power consumption
• Integrated circuitry
69.94



WAL-MART



VISA



master charge

WAL-MART'S ADVERTISED MERCHANDISE POLICY
It is our intention to have the lowest prices on advertised items. If, due to any unforeseen reason, an advertised item is not available for purchase, Wal-Mart will issue a Rain Check on request, for the merchandise to be purchased at the sale price whenever available, or will sell you a similar item at a comparable reduction in price. We reserve the right to limit quantities.

Why Shop Elsewhere!
Wal-Mart Will Honor
All Local Competitors' Ads.

WAL-MART

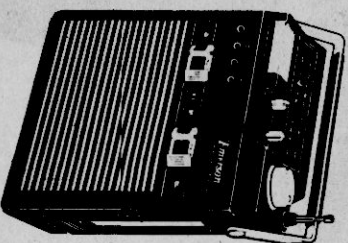

Emerson Super 8 8-Track
Tape Player
With AM/FM Radio
Reg. 39.88
\$31.97



Hang-On Wedge
Stereo Speaker Set
• 30z. Magnets
• Sparhomatic No. SK203
Reg. 9.97
\$7.88

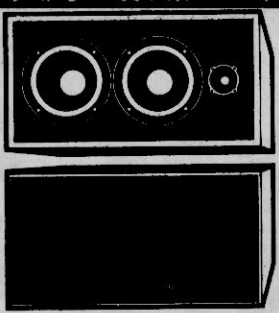

Parallax Stereo Speakers
IH2430
3-way system, 10-inch woofer,
4 1/2-inch mid-range, 3-inch tweeter
Reg. 39.94 Each
\$33.88
IH3755
5-Way Tower Speaker
Dual 8-inch woofer, dual
4 1/2-inch mid-range, 3-inch
tweeter.
Reg. 79.93
\$68.88



Daisy Pneumatic
B-B/Pellet Gun
Model No. 840
Reg. 19.94
\$16.88



Kodak Ektralite 10
Camera Outfit
• Built-in Electronic Flash
• Includes Batteries And Film
Reg. 32.88
\$27.97

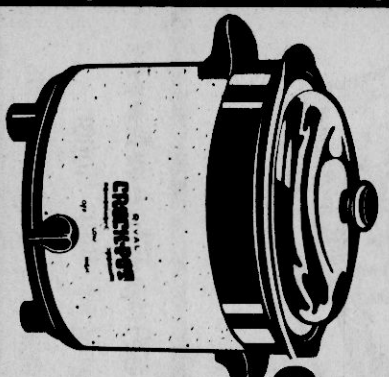

Rival Crock Pot
• 3 1/2 Quart
No. 3100
\$9.88

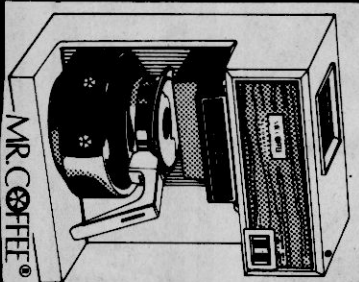

Mr. Coffee
• 10-Cup Coffee Maker
CBS600
19.96



Hamilton Beach
7-Speed Blender
600 AL
14.96

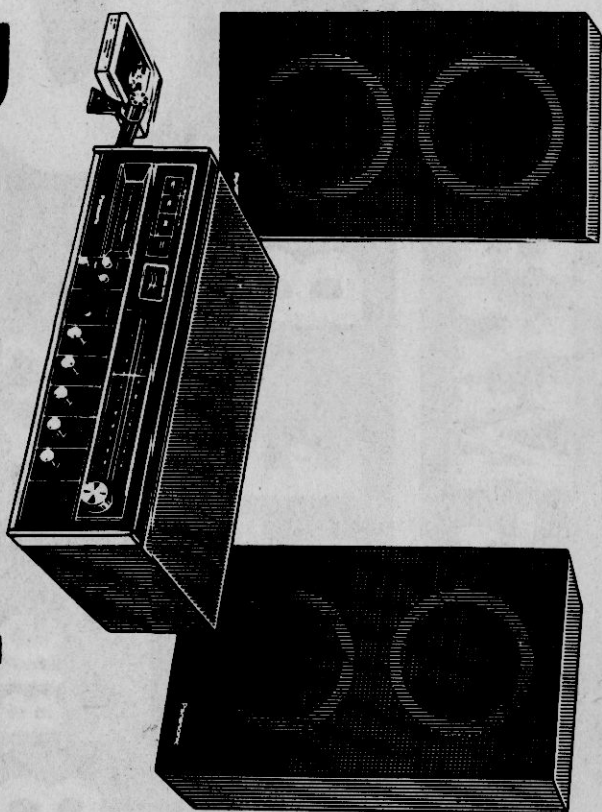

Panasonic
FM/AM Stereo Receiver
• Complete with 2SB-300 speakers • Cassette No. SE-2608, 8-Track No. SE-2708
ORIGINAL REGULAR PRICE 239.74
NOW ONLY
\$125.00
WHILE 10 LAST!



Hand Held
Sealed Beam Spotlight
• 12-Volt • 10-Ft. Cord
• 35,000 Candlepower
Reg. 8.24
\$6.97

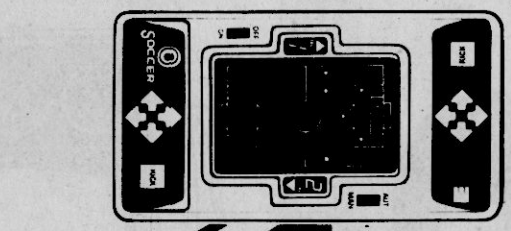

Mattel Hand Held
Electronic Games
Soccer, Baseball, Hockey
Reg. 25.93
\$19.97

PLANT SALE

Tropical Foliage Plants

- 5-Gallon Containers
- Several Varieties To Choose From

Reg. 34.96
\$22.88

2-Gallon Container Plants

Reg. 12.96

Jobe's Houseplant Spikes
• Makes Plants Grow
• 20 To A Pack
Reg. 67¢
21/\$1.00

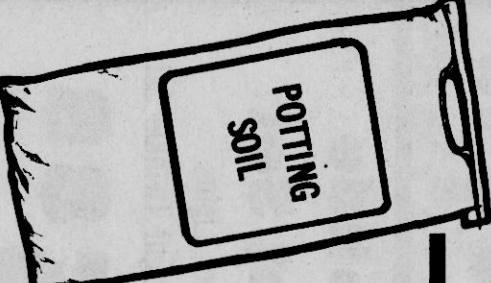

Wal-Mart
Potting Soil
10-Lb. Bag
Reg. 97¢
78¢



Counselor
Bath Scales
Furry Or Oval
• Selected Items Only
Reg. 7.44, 8.64, 9.88
YOUR CHOICE
\$6



Storage Organizer
• 24-Drawer
• For Home, Office, Shop
Model 11-624
\$5.88
Reg. 7.94

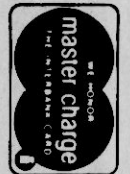

WAL-MART'S ADVERTISED MERCHANDISE POLICY
It is our intention to have every advertised item in stock. However, if due to any unforeseen circumstances an item is not available for purchase, Wal-Mart will issue a Rain Check on request, for the merchandise to be purchased at the sale price whenever available, or will sell you a similar item at a comparable reduction in price. We reserve the right to limit quantities.



WIN-WAY



JINGLE BELL

S.T.P. OIL TREATMENT



VALUE
AMOUNT
\$1.49

97¢

COMTrex® Multi-Symptom Cold Reliever



24 TABLETS



16'S CAPSULES

\$1.07

VALUE
AMOUNT
\$1.69



BOUNCE FABRIC SOFTENER

VALUE
AMOUNT
79¢

3/\$1.00



LISTERINE

VALUE
AMOUNT
\$1.69

\$1.07



CHARMIN

BATH TISSUE

VALUE
AMOUNT
\$1.39

87¢

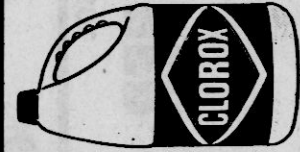

CLOROX

VALUE
AMOUNT
\$1.09

128 OZ.
SIZE

CARPET FRESH

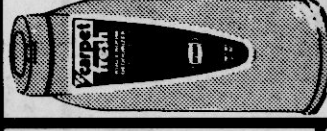

VALUE
AMOUNT
\$2.49

22 OZ.

2 FOR

\$3.00



AIM

TOOTHPASTE

VALUE
AMOUNT
\$1.09

80¢

PETROLEUM JELLY



VALUE
AMOUNT
\$1.09

70¢

PRICES GOOD AT THE FOLLOWING LOCATIONS:

- | | |
|------------------------------|------------------------------|
| BOONEVILLE, MS | LORETTO, TN. |
| SHANNON, MS | RUSSELLVILLE, AL |
| PLANTERSVILLE, MS | PHIL CAMPBELL, AL |
| 204 COMMERCE ST. | HOULKA, MS; |
| RIPLY, MS | HWY. 25 |
| AUSTIN PLAZA SHOPPING CENTER | TISHOMINGO, MS. |
| DECATUR, AL. | NORTHGATE SHOPPING CENTER |
| CRESTWOOD SHOPPING CENTER | ARAB, AL. |
| HARTSELLE, AL. | ATHENS PLAZA SHOPPING CENTER |
| EAST MADISON SHOPPING CENTER | ATHENS, AL. |
| MADISON, AL. | |

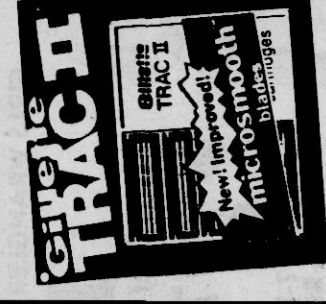

TRAC II BLADES

VALUE
AMOUNT
\$1.49

\$1.09

5'S

BATH TOWEL ENSEMBLE

VALUE AMOUNT \$1.97

BATH TOWEL.....\$2.99

HAND TOWEL.....\$2.29

WASH CLOTH.....\$1.49

PATTERNS: SPRING DANCE ROSE PLAUD COTTAGE GARDEN CATHAY



VALUE AMOUNT \$1.19

8" X 10" SINGLE PICTURE FRAME

2/\$1.00

Christmas Is..

WE RESERVE
THE RIGHT
TO LIMIT
QUANTITIES.

SUPPLEMENT TO:
SOUTHERN ADVOCATE
BIRMINGHAM, AL
SOUTHERN SENTINEL
RIPLEY, MS
DECATUR DAILY
DECATUR, AL
HARTSELLE ENQUIRER
HARTSELLE, AL
MADISON RECORD
MADISON, AL
DEMOCRAT UNION
LORETTO, TN
FRANKLIN CITIZEN-TIMES
RUSSELLVILLE, AL

SALE STARTS TODAY AND CONTINUES THRU CHRISTMAS EVE.

"While we strive to have each item in stock at every store, it is not always possible due to shipping discrepancies. If this should happen, we will gladly offer a similar item at a comparable price."

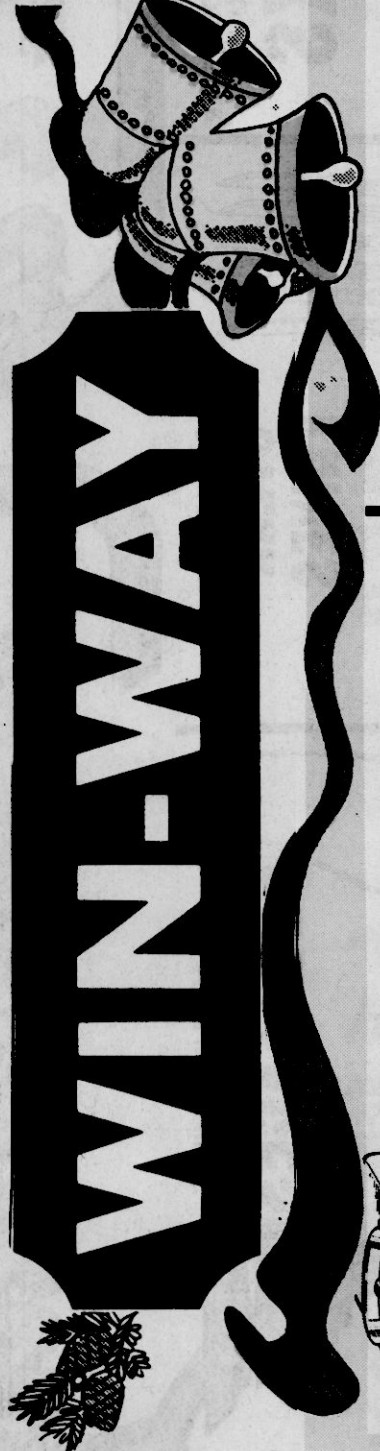

PROCTOR-SILEX DRIP

COFFEEMAKER

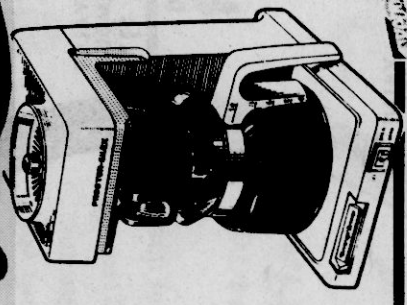

VALUE AMOUNT \$25.99

\$16.97



MATTEL

SEE 'n' SAY

VALUE AMOUNT \$10.95

\$6.47

"DISCOVER THE SECRET"

OIL of OLAY



VALUE AMOUNT \$3.99

4 OZ.

\$2.50

DON'T FORGET TO HAVE PLENTY ON HAND

EVEREADY BATTERIES



VALUE AMOUNT 90¢

C & D
SIZE PACK

37¢

LADIES ASSORTED POLY-GAB AND WOVEN DRESS SLACKS

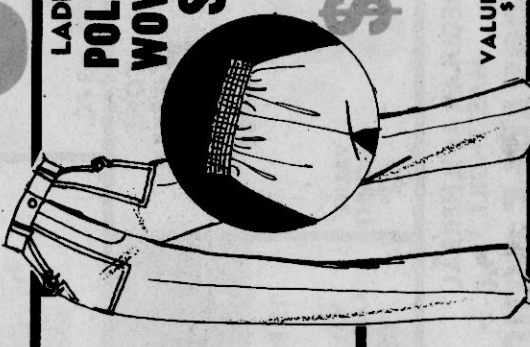

SIZES 8 TO 18,
5-15, and X-SIZES
32-38

\$7.87

VALUE AMOUNT \$15.99

ASSORTED STYLES & COLORS JUNIORS LONG SLEEVE FLANNEL



TOPS

\$3.77

VALUE AMOUNT \$6.99

ASSORTED COLORING BOOKS

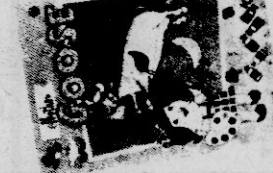

VALUE AMOUNT 29¢

10/

\$1.00

Wetly Cleaners & Laundry

MENS, TEXTURED POLYESTER AND DOUBLE KNIT SLACKS

SIZE 28-40

\$4.77

VALUE AMOUNT UP TO \$12.00

WOODEN HANDLED STEAK KNIVES

6 PC. SET

\$1.50

VALUE AMOUNT \$2.25

LADIES "NOTHING" NECKLACES

\$1.00

VALUE AMOUNT \$1.75

May this holiday be filled with warmth and laughter, good times, good friends and much, much joy. From all your friends here at WIN-WAY-HILSTORES **HAPPY HOLIDAYS!**

MENS, LONG SLEEVE, DRESS AND SPORT, ASSORTED SHIRTS

LOW DISCOUNT PRICES

VALUE UP TO \$16.00

MENS, BLANKET OR SHERPA LINED DENIM JACKET

SIZES 36-46

\$12.97

VALUE PRICED \$23.99

POLY BAGGED WASH CLOTHS

PRINTS - 4 PER PACK SOLIDS - 5 PER PACK

\$1.00

VALUE AMOUNT \$1.75

MIRRO RANGE SET

3 PC.

\$2.50

VALUE AMOUNT \$3.99

ASSORTED COLORS BATHROOM SCALES

\$4.97

VALUE AMOUNT \$7.95

CHINA, DIVIDED FOAM PLATES

50c

VALUE AMOUNT 80c

FORD 20W40 MOTOR OIL

80c

VALUE AMOUNT \$1.09

POCKET RADIO

AM

\$3.87

VALUE AMOUNT \$5.95

HANGING BASKETS

9 1/2 INCH PLASTIC

78c

VALUE AMOUNT \$1.59

MATTEL HOT WHEEL CARS

87c

VALUE AMOUNT \$1.29

8 TONE BATH SOAP

49c

VALUE AMOUNT 62c

MINI INLAID PUZZLE

15 PC.

4/\$1.00

VALUE AMOUNT 49c

RAVE HAIRSPRAY

7 OZ.

97c

VALUE AMOUNT \$1.59

LADIES ACETATE PANTIES

WHITE AND ASSORTED COLORS 3 PER PACK ASS'D. SIZES

\$1.17

VALUE AMOUNT \$1.99 PER PACK

ROLL TOP WOODEN BREAD BOX

\$1.987

VALUE AMOUNT \$2.75

DOW BATHROOM CLEANER

17 OZ.

\$1.00

PINE-SOL CLEANER

15 OZ.

88c

VALUE AMOUNT \$1.19

WAFFLE WEAVE DISH CLOTHS

14" X 15"

4/\$1.00

VALUE AMOUNT 39c

REGULAR AND HERBAL MASSENGILL DISPOSABLE DOUCHE

2/\$1.00

VALUE AMOUNT 79c

EVEREADY SCREW OR SPRING BATTERIES

6 VOLTS

\$1.50

VALUE AMOUNT \$2.25

ASSORTED STYLES TIMEX WATCHES EVERYDAY LOW PRICES

\$1.50

VALUE AMOUNT \$2.25

FISHER-PRICE BOB-ALONG-BEAR

\$4.25

VALUE AMOUNT \$6.95

Reynolds Wrap HEAVY DUTY 37% REYNOLDS WRAP

83c

VALUE AMOUNT \$1.19

CHOICE YELLOW PENCILS

8 PER PACK

50c

VALUE AMOUNT 89c

DIAL ANTI-PERSPIRANT

2.5 OZ.

\$1.07

VALUE AMOUNT \$1.99

ASSORTED PATTERNS CARLAN SHELF PAPER

\$1.09

VALUE AMOUNT \$1.99

GIFT BOXED GAF VIEW-MASTER

\$5.50

VALUE AMOUNT \$8.99

TOOL-CADDY

\$1.00

VALUE AMOUNT \$1.99

"SUPER-BUBBLE" BUBBLE-GUM

57c

VALUE AMOUNT 89c

VICKS DAY CARE

\$2.00

VALUE AMOUNT \$2.99

CRYSTAL GLASS CURIOS

GIFT BOXED

\$2.65

VALUE AMOUNT \$3.99

REMO "BABY BE GOOD"

\$1.287

VALUE AMOUNT \$1.79

playtex 80 CT. DISPOSABLE BOTTLES

\$2.17

VALUE AMOUNT \$2.75

playtex 40 CT. DISPOSABLE BOTTLES

\$1.15

VALUE AMOUNT \$1.99

GIRLS WRANGLER AND OTHER BRANDS JEANS

EMBROIDERED BACK POCKETS SIZES 7-14 SLIM & REG. CUT

\$7.97-\$10.47

VALUE AMOUNT UP TO \$14.00

playtex BABY NURSER

83c

VALUE AMOUNT \$1.29