

Banner Independent

SINCE 1898

Dedicated To The People And Progress Of Prentiss County

Phone: 728-6214

Main Street Booneville, Mississippi

November 21, 1979

Volume 82 Number 39

15' 32 Pages

Thanksgiving Cleaning



FALL CHORE—Benny Hudson, 6, and his younger brother, Perry, 4, work diligently in the front yard of their grandparents, Mr. and Mrs. Bobby Windham, to get the leaves raked up before Thanksgiving. Benny and Perry are the sons of Mr. and Mrs. James Hudson. (Photo by Kenneth Christian.)

1979 Christmas Parade Plans Are Finalized

The 1979 Booneville Christmas Parade has been scheduled for Thursday, Nov. 29, at 6 p.m.

The Booneville Intercivic Club Council is now in the process of finalizing plans for the parade. Eddie Wood, parade spokesman for the Council, Monday announced the route the parade will take.

Wood said that the entries will line up on Bridge Street near the Blue Bell parking lot. Once underway, the parade will travel over the bridge, turning right onto College street. Proceeding down Street and proceed to Market street. At Market, the parade will again turn left, proceeding College, the procession will

take a left turn onto Court street, passing the courthouse.

The parade will take another left from Court onto Main down Market to College street once again.

The parade will take a right turn onto College, proceeding to First Street. The procession will follow First to the intersection of First and Church, where it will take a left turn and proceed to the First Baptist Church Parking lot to disband.

Wood said that the parade would begin forming at 5 p.m. The judges will be located in front of the Peoples Bank, he said.

In addition to the Booneville High School and Junior High

bands and the Northeast Tiger Band, Wood said that several out of town bands are expected to participate in this year's parade.

Santa Claus is also expected to make usual appearance in the parade, riding atop one of the city's fire trucks.

The deadline for entering a float in the Christmas parade is Friday, Nov. 23. To enter a float in the parade, contact one of the following:

For church floats, contact Barbara Taylor at 728-3037; youth floats, Linda Finch at 728-7522; school floats, Gilda Walden at 728-6957; commercial floats, Eddie Wood at 728-9411; and civic floats, James Downs at 728-3220.



CHRISTMAS PARADE EXPENSES—Lil Gaines (right), treasurer of the Uptown Association, presents two checks of \$200 each to John Smith, president of Booneville's Inter Civic Club Council. The money is to be used to help pay the expenses of the 1979 Christmas parade; expenses such as prize money, mileage money for out-of-town judges and money for candy to be thrown off the floats. In addition to the money from the Uptown Association, each of the local civic clubs donate \$25. The city usually makes up the rest of the money needed to cover the parade's expenses, Smith said.

Separate School District Approved By EFC Monday

The State Education Finance Commission (EFC) paved the way Monday for the establishment of the Booneville Municipal Separate School District by voting to approve the plan for the separate district, effective July 1, 1980.

The plan the EFC approved was submitted by members of the separate school district's Board of Trustees, who were appointed in September by the city's Board of Aldermen.

Charles Steen, a member of the Board of Aldermen, said at that time that the appointment of the Board of Trustees was "one more step along the road toward a separate school system."

The approval of the separate school district plan means that another plan submitted by Prentiss County Superintendent of Education Lex Cain and the county school board cannot be implemented.

EFC Executive Secretary Dr. Frank Lovell said that the new Booneville Municipal Separate School District will determine what, if anything, it wants done about the school

facilities within the city limits, the boundaries of the district. Following the approval of the separate school district, Lovell said, "We could not approve the long range plan (submitted

by the county) because the municipal separate school district changed the county school system."

However, the county will not (Continued on Page 2)

NEMJC Union Namesake

Frank Haney Dies

Frank Haney, a longtime business, civic and political leader of Baldwin, died Monday, Nov. 19, at the North Mississippi Medical Center in Tupelo.

A native of Decaturville, Tenn., Haney moved to Mississippi when quite a young man. He received his educational training at Castle Heights Military Academy, Lebanon, Tenn., and the University of Mississippi.

He married Ruby LeCroy of Booneville in 1923. They later

moved to Baldwin where Haney operated the Baldwin Dry Goods Company until his retirement in 1974. After the death of his first wife in 1972, he was married to Audrey Brasfield of Tupelo. She survives him.

Haney made his entry into politics by supporting Paul Johnson for Governor and became the youngest Colonel on his staff. While campaigning for Johnson, Frank and Senator Eastland first met and this acquaintance ripened into a lifelong friendship.

The Senator gave the principal address at the dedication of the Frank Haney Union Building on the campus of The Northeast Mississippi Junior College at Booneville, October 10, 1976. He said in his many laudatory remarks that "Frank Haney is one of the outstanding men of Mississippi, and is so regar-

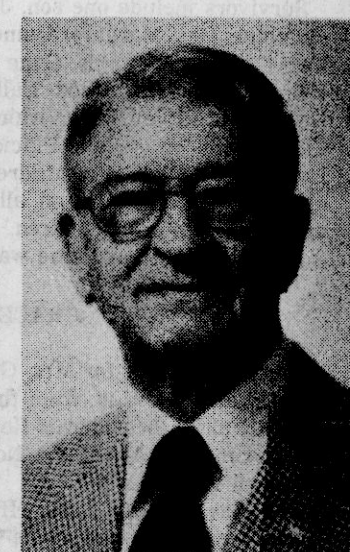

FRANK HANEY

ded." Eastland praised him especially for his long years of service to the cause of public education.

(Continued on Page 2)

Thanksgiving Services To Be Held Tonight

The annual citywide Union Thanksgiving Service, sponsored by several churches from the community, will be held tonight at the First Baptist Church, beginning at 7 p.m. The speaker for tonight's service will be the Rev. Don Sparks.

The churches participating in the Union Service include East Booneville Baptist, First Baptist, First United Methodist, First Free Will Baptist, Calvary Baptist, Grace United Methodist, First United Pentecostal and the Presbyterian Church.

For Local Merchants

Shoplifting Seminar Held

Shoplifting is a crime. As such, it carries penalties under the Mississippi Code of Law.

For a conviction on a first offense, a shoplifter can be fined a minimum of \$100 to a maximum of \$300 and sentenced up to five days in jail.

For a second offense, a shoplifter can be fined up to \$400 and sentenced up to 10 days in jail. For subsequent offenses, a shoplifter faces even stiffer fines and longer sentences.

These and other facts were pointed out by Capt. Al Kelly, crime prevention and public relations officer of the Tupelo Police Department, during two visits to Booneville last week.

Capt. Kelly presented three seminars in Booneville on shoplifting, detailing the methods used to steal merchandise from the stores, how to prevent it and how the store owners and employees can make an arrest when they catch someone shoplifting.

Two of the seminars were presented Wednesday morning for the Uptown Association and the third was presented Saturday morning for the employees of Wal-Mart.

In order to acquaint the local merchants with the methods used in shoplifting, Capt. Kelly showed a short film entitled "Sticky Fingers." This film, shot in an actual store, showed how clever shoplifters can be and how they go about concealing the merchandise they

plan to take.

Following the film, Capt. Kelly cited some startling statistics from a report prepared by the Marketing Department at Itawamba Junior College.

He said that shoplifting is the largest monetary crime in the nation, with losses estimated to be in excess of \$8 billion dollars annually.

According to the report, it has been estimated that one in 12 people entering a retail store is a shoplifter, but only one of every 35 shoplifters is caught.

Shoplifters come in all sizes, shapes and colors, the report continued, but girls shoplift four to one over boys because they shop more frequently and the items which interest them, such as jewelry, cosmetics, clothing, and so forth, are more accessible.

More than 45 percent of all shoplifting losses occur during the Christmas selling season, following by "Back to School" days, the report stated.

Capt. Kelly cited a recent survey showing that:

—better than half of those arrested for shoplifting are between the ages of 13 and 19;

(Continued on Page 2)



CAPT. AL KELLY

For Christmas

Shop Early, Mail Early

Officials of the Booneville Uptown Association and the Postal Service this year are joining forces to encourage shoppers to shop early and mail packages early during the holiday season.

Postmaster Jack Wright, and Uptown Association President, Marshall Dickerson declared the official opening of the Christmas shopping season for Booneville.

"By shopping early and mailing early, the public can be better assured their cards and parcels will reach their destinations in plenty of time for Christmas," said Dickerson.

"With the Christmas shopping season now officially open, we wish to further em-

phasize that many suggested overseas mailing dates, including the U.S. Armed Forces, fall due before the end of this month," Postmaster Wright said. "These dates, as in past years, vary according to different parts of the world. Specific information can be obtained by calling the Booneville Post Office. The important thing to remember is to do your shopping early and mail your cards and parcels early."

"In addition to planning early shopping," Postmaster Wright suggested, "you should take the necessary time to properly prepare your cards and gifts for mailing. Use ZIP Codes. Legibly write your own ZIP-Coded address and the full

ZIP-Coded address of the recipient.

"This helps in processing your mail more rapidly and assists in making delivery in case portions of the address become illegible," he said. The Post Office also recommends proper wrapping of gifts to be mailed, including use of strong packaging materials.

"Remember," Postmaster Wright said, "the key to the successful mailing of cards and parcels is to allow adequate time. Shop early, allow enough time to properly prepare cards and parcels for mailing, and mail early. By cooperating with the Post Office in this matter, you will help us help you have a better Christmas."

What's Going On? 728-6214

Singing Saturday at Fairview

The Fairview Baptist Church on South Lake St., will have a gospel singing Saturday, Nov. 24, beginning at 7:30 p.m. The Builders Quartet from Fort Campbell, Ala., will be the featured singers.

Monthly Singing at Burton

The Burton Baptist Church will have their monthly singing Saturday night, Nov. 24, beginning at 7:30 p.m.

Open House for Greens

Buster and Sandra Green will host an open house Sunday, Nov. 25, from 2 to 4 p.m. at their new home in the Wheeler Community.

Gospel Singing Saturday Night

There will be a gospel singing Saturday night, Nov. 24, at the Independent Church of God, beginning at 7. The Harmonies Trio will be the featured singers.

Hot Dog and Pepsi Sale Saturday

The Breakfast Civitan Club will sponsor a Hot Dog and Pepsi sale Saturday, Nov. 24, in the Wal-Mart parking lot, beginning at 10 a.m. Proceeds will go to Special Olympics and national and local mental health organizations.

Mt. Pisgah To Host Singing

A singing will be held at the Mt. Pisgah Free Will Baptist Church beginning at 1:30 p.m. Sunday, Nov. 25. Special singers will be the Sparks Family from Belmont.

Thrasher Class of '64 To Have Reunion

The Thrasher High School class of 1964 will have a class reunion Friday, Nov. 23, at the Ramada Inn in Corinth, beginning at 7 p.m.

Weeks Til Christmas



Randy Mansell

Obituaries

IRVING RICHARD RORIE

Following several years of failing health, Irving Richard Rorie, 87, of Rienzi died early Friday morning, Nov. 16, at the Northeast Mississippi Hospital in Booneville.

Mr. Rorie was a retired grocery store operator and farmer. Funeral services were held at 2 p.m. Sunday, Nov. 18, from the Sardis Primitive Baptist Church. Bro. Station Rorie officiated. Burial was in the church cemetery.

Survivors include his wife, Mrs. Nancy Wren Rorie; one son, Louis Rorie of Rienzi; two half-brothers, Leonard Rorie of Rienzi and Leslie Rorie of Missouri; one sister, Mrs. Fannie Cox of Bruce, Miss.; and two half-sisters, Mrs. Virginia Vanderford of Hickory Flat and Miss Minnie Rorie of Rienzi.

McMillan Funeral Home was in charge of arrangements.

CLIFFORD H. LONG

Funeral services for Clifford H. Long of Booneville were held at 2 p.m. Saturday, Nov. 17, from the McMillan Funeral Home Chapel. Mr. Long died Thursday, Nov. 15, at the North Mississippi Medical Center in Tupelo.

Mr. Long, 68, had worked with the U.S. Corps of Engineers and was a former rural mailcarrier for the U.S. Postal Service. He was a member of the Methodist Church.

The Revs. E.S. Furr, Charles Potts and Tom Rayburn officiated at the funeral services. Burial was in the Booneville Cemetery.

Survivors include his wife, Mrs. Ortha Pounds Long; one son, Dr. James Stanley Long of Booneville; one sister, Mrs. Cecil Fisher of Michie, Tenn.; and three grandchildren.

McMillan Funeral Home was in charge of arrangements.

INEZ BRYANT

Funeral services for Mrs. Inez Bryant, 54, of Burnsville were held at 11 a.m. Saturday, Nov. 17, from the New Lebanon Baptist Church. Burial was in the New Lebanon Cemetery.

Bros. Dwight Jones and Frankie Smith officiated.

Mrs. Bryant, the widow of M.H. Bryant, died early Thursday morning, Nov. 15, at the Tishomingo County Hospital. She had been ill for several years.

Mrs. Bryant was a member of the Baptist Church.

Survivors include one son, James Bryant of Memphis; one daughter, Mrs. Margaret Gaines of Burnsville; three brothers, Earl Flake of Memphis, Gene Flake of Horn Lake, Miss., and Billy Flake of Lakewood, Calif.; seven sisters, Mrs. Beatrice Newman of Ripley, Mrs. Virginia Agnostino of Coral, Pa., Mrs. Cloyce Johnson of Lake Placid, Fla., Mrs. Dorothy Henry of Lakewood, Calif.; Mrs. Mildred Hodges, Mrs. Mary Dunmire and Mrs. Katherine Denson, all of Memphis; two grandchildren and five great-grandchildren.

McMillan Funeral Home was in charge of arrangements.

GRACE FUGITT

Funeral services for Mrs. Grace Fugitt, 83, were held at 10 a.m. Friday, Nov. 16, from the McMillan Funeral Home.

Mrs. Fugitt, the widow of Roy L. Fugitt, died late Wednesday afternoon, Nov. 14, at the Northeast Mississippi Hospital in Booneville.

The Rev. Charles Potts officiated at the funeral services. Burial was in the Booneville Cemetery.

Mrs. Fugitt was a member of the Methodist Church. She was the former owner of Grace's Apparel Shop.

Survivors include two daughters, Mrs. Sara Davis of Booneville and Mrs. Barbara McCary of Baldwin; and three grandchildren.

McMillan Funeral Home was in charge of arrangements.

More Obituaries On Page 12

Shoplifting (Continued from Page 1)

--the most common items taken are jewelry, clothes, perfume, tools, appliances, records, 8-track and cassette tapes and beauty aids. The average item stolen has a value of approximately \$28.

--professional shoplifters "earn" their living through frequent thefts, selling the items for cash. On the average, they take more expensive items than the amateur. Professional shoplifters are also more difficult to detect and apprehend because of their smooth and skillful techniques.

Capt. Kelly also cited a list of things for the merchants to do after a shoplifter has been detected.

First, stay calm. Be sure something has actually been taken. Know exactly what this item was, have a description of the person who took it and know where they concealed the merchandise.

Make sure the merchandise is not put back. Professional shoplifters often take merchandise, put it down in another department and hope that someone will accuse them of shoplifting. In some cases, the store can be sued.

Be careful not to lose sight of the shoplifter. Do not approach or accuse the shoplifter in the store. It is much easier to prove that shoplifting has taken place if the shoplifter is apprehended outside the store.

Prosecute! More and more retailers are agreeing that prosecution is often the best deterrent.

Following Capt. Kelly's talk to the employees at Wal-Mart, Tupelo City Judge Carrol White talked about some of the legalities involved in arresting a shoplifter.

Judge White said that a merchant has the right to question someone in a reasonable manner if he has reasonable cause to believe the

person has been shoplifting in his store.

"You (the store employees) are protected if you act in a courteous and reasonable manner," the judge said. "Do your part and you will have a good defense if someone should decide to bring a civil suit against you."

Repeating Capt. Kelly, the judge said that it was best not to question someone in the store; they should be questioned in the office. If a suspect will not give consent to be searched, the judge said that it is better to wait until they arrive at the police station to do so.

Judge White also said that, following the incident, it was a good idea for all the employees involved to sit down and write out all the information they could remember about the person involved and the incident.

"Write it down while it is still fresh on your mind," he said. "If you should have to take the stand during a trial, you are allowed to refer to your written records."

Judge White pointed out that when a merchant detains someone for shoplifting, that merchant is actually making a citizen's arrest. When an officer is called to the store, he is assisting a civilian in making an arrest and does not need a warrant.

White also said that it is up to the judge that hears the case to decide the exact fine and sentence. However, he said that the city attorney can make a recommendation.

Booneville Police Chief W.W. Stacy was also present at the shoplifting seminars. He said that he and the Booneville Police Department would work with the local stores in any way possible to help curb shoplifting in the area.

Separate Schools

(Continued from Page 1)

be prevented from submitting another long range consolidation plan, affecting only its own district, Lovell said.

During the hearing Monday, Booneville physician Dr. William H. Preston, who is president of the municipal school board, told the EFC that "Our sole purpose is, we're trying to improve, if we can, the education of our children."

The separate school board, of which Preston is now president, was originally established in 1970 when the city aldermen passed an ordinance setting up a separate school system. The system never became functional, but the enabling legislation creating the system and the board was never rescinded. In September of this year, the city aldermen appointed the system's second school board and work was begun to get EFC approval for the system.

Over the past few years, three consultants, after conducting surveys of the Prentiss County School System, have recommended consolidating all the high schools in the county into one high school with about 1,200 students.

Dr. Joe Blackston of the University of Mississippi, who conducted the most recent survey, said that the county system revealed a need for reorganization.

The consolidation of the system into one high school would offer more educational opportunities and make a long range saving for the system, Blackston said.

"The people of Booneville want to control their own destiny," he added. "I feel the only way they can do this is to form a separate school district."

Blackston also said that the establishment of the separate district would free the city schools to get EFC funds and also furnish a better tax base for the schools because the city has reappraised and

reassessed property, a condition that does not exist in the county. He also said the establishment of a strong separate school district could also attract new industry into Booneville and Prentiss County.

In a statement Tuesday, Dr. Preston said:

"The EFC was convinced that the Booneville Separate School District can support an acceptable school program without adversely affecting schools outside the district. Surveys made in 1969, 1977, and 1979 all gave evidence to support the need of a separate school district.

"Proposals submitted by the group also convinced the EFC that the educational status will be improved, and the Commission gave the go-ahead for operation to begin as a separate district next July 1, 1980.

"Ownership of all school facilities within the Booneville city limits, except the vocational-technical school center and the bus garage, (which will remain the property of the county school district) will be transferred to the new Booneville Municipal Separate School District.

"Parents of pupils who want to attend Booneville schools but live outside the city limits must go to the county school board and request that their child be released to attend a city school. This is the only requirement necessary and means that the ADA funds and the territory of that student for educational taxation follows him. The new Booneville separate school system by law must have this permission before it can accept the student."

Speaking on behalf of the new city school board, Dr. William Preston said, "We welcome and will provide a place for all students in the county who want to attend a city school when they are

released by the county school board."

Cain said before the ruling Monday that, regardless of which plan the EFC approved--the city's or the county's--"it would be the citizenry who would decide, by their vote for or against a bond issue, which long range plan would be implemented."

"It is clear that a majority of our citizens will not vote for a bond issue to implement any plan which calls for one high school in the district. Our people are community oriented and have, for a number of years, insisted on five high schools in five communities," Cain said. "We believe that we now have a majority convinced that some consolidation is imperative."

Cain told the EFC that he was elected to his office because of his stand against consolidation, but assured the commission that a bond issue for the new consolidation plan submitted by the county would pass "90 to 1."

After the EFC's ruling in favor of the separate school district, Cain said that he was very disappointed. He predicted that the ruling could hurt both systems, academically and financially.

Whichever plan is implemented, Cain said Monday that his first concern is for the students.

State law says that a decision by the EFC is final, but an appeal through the courts is not impossible. However, in a similar case involving the Pearl Municipal Separate School District, the state Supreme Court ruled in favor of the separate school district.

Cain also said that he plans to meet with members of the Prentiss County Board of Education within the next few days to decide what action will be taken in response to the EFC decision.



VISIT JACINTO—Members of Mrs. Barbara Holland's senior AIM (Accelerated Intellectual Movement) students are shown prior to a field trip to the old Jacinto Courthouse. Making the trip were (from left) Mrs. Sally Kate Chase, a local historian, and students Tricia Lauderdale, Danita Smith and Kent Geno.

Local Students In Play Cast

UNIVERSITY, Miss.—Jimmy Cox and Leah Shollenberger of Booneville were members of the cast in the recent University Theater production of "Anne of the Thousand Days," recently presented at the University of Mississippi.

Cox was cast as Thomas Boleyn in the play and Shollenberger as a singer. The Maxwell Anderson play is centered around the ten years during which Henry VIII wooed and finally married Anne Boleyn, his second queen. The play has been regarded as one of the masterpieces of American drama.

Southern Surveying Co.

- Registered & licensed surveyor
- Commercial and residential-SEE US FOR ALL YOUR SURVEYING NEEDS.

P.O. BOX 871 406 TAYLOR ST. CORINTH, MISS.
Call 601-287-5234
Dennis Carmack, Registered Licensed Land Surveyor
B.A. England, Registered Landscape Architect

Haney Dies (Continued from Page 1)

On the local level, Haney served as a member of the Baldwin School Board for many years. On the state level, he was a member of the Education Finance Commission for 13 years, serving two terms as chairman. At the regional level, he served 15 years as a member of the Board of Trustees for the junior college at Booneville.

President of the college, Harold White, praised Mr. Haney for his many years of faithful service.

Haney became involved in the Farmers and Merchants Bank of Baldwin in 1941 and has been a vice-president and member of the board since then. Paul Haynes Sr., President of the Bank and a close Haney friend for 40 years says, "I don't think you can find a man more interested in the welfare of the community than Mr. Haney."

During World War II, he was chairman of the local Selective Service Board.

He was a Shriner and a member of the First Methodist Church of Baldwin.

Survivors other than his wife

are a brother, R.L. Haney of Decaturville, Tenn.; a sister, Mrs. C.O. Hay of Memphis; and the following nephews and nieces: David Haney, Atlanta, Ga.; Capt. Donald Haney, San Antonio, Texas; Harold Haney, Dr. Leon Hay, Dora Wheeler and Anita Denman, all of Memphis.

Funeral services were held at 2 p.m. Tuesday, Nov. 20, from the Chapel of Waters Funeral Home in Baldwin, with burial in the Booneville City Cemetery.

Pallbearers were M. Paul Haynes, Harold White, James Nanne, M. Gordon, Sam Johnson, Johnnie Arnold, Clanton Samson and John M. McElroy.

Trustees of The Northeast Mississippi Junior College and the Board of Directors of the Farmers and Merchants Bank of Baldwin were honorary pallbearers.

In lieu of flowers, the family requested that donations should be made to St. Jude Hospital in Memphis, or to French Camp Academy, French Camp, Mississippi.

Make Dickerson's Your Christmas Gift Headquarters!

FRIENDLY, PERSONAL SERVICE
LOW PRICES
DEPENDABLE, NAME-BRAND QUALITY



Norwalk



Chromcraft Furniture



Action Furniture by Lane

Lane Love Chest

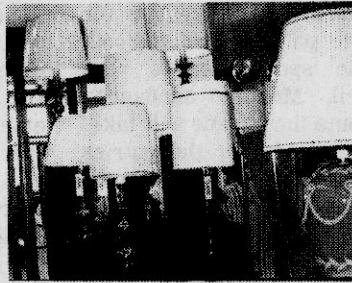

HICKORY CHAIR

BEAUTYREST

NORWALK QUEEN SLEEPERS \$390.00
GREEN PLAID, GOLD PLAID REG. \$460.00

LIGHTED CURIO CABINETS \$99.95
MAPLE, DARK OAK FINISH REG. \$189.95

SEE OUR FRIDAY NIGHT SPECIALS!

Dickerson Furniture Co.

UPTOWN BOONEVILLE — PHONE 728-5541
"SERVING NORTHEAST MISSISSIPPI SINCE 1945"

TRAMPOLINE SALE



• 13' 6" DIAMETER
• 5-YR. WARRANTY

REG. \$549.00 \$399.95

OTASCO

HIGHWAY 45 NORTH BOONEVILLE, MS. 728-3116

Holiday Fair



FESTIVE DISPLAYS—The Holiday Fair sponsored by the Extension Service last week had a very good turn out, according to Claire T. Ross, Extension Home Economist for Prentiss County. Looking over some of the holiday breads on display are (top photo, from left) Amy Tyra, Mrs. Jeanine Martin of Alcorn County, Mrs. Barbara Quinn of Itawamba County, Mrs. Archie Mitchell of Booneville, and Mrs. Lula Mae Jamison of Tippah County. In the bottom photo, Mrs. Archie Mitchell, Mrs. Gordon Tyra, Mrs. Eugene Gifford, Amy Tyra and Ginger Gifford display some of the holiday decorations made from greens and natural materials. The Prentiss County Organization for Handicapped Mississippians also had a display of items made by the handicapped for their bazaar which was held Saturday, Nov. 17.



One Of Eight Is A Vet

One of each eight citizens is a military veteran, according to Charles Smith, Corinth Area Manager of the Mississippi State Employment Service.

At the present time, Mississippi has 243,000 veterans and 63,000 of these are Vietnam Era veterans. The mean age of all veterans is 47.2 years. One in ten veterans have some type of disability. One-half of these have a Veterans Administration service connected disability rated at 20 percent or less. Thirteen and one-half percent (13.5 percent) are rated 70 percent disabled, and Mississippi has the highest degree of disabled veterans.

In 1978, veterans spent \$252,980,732 in Mississippi, of which one-half was veterans pensions and compensation

paid to disabled veterans. The Veterans Administration has spent 3 million dollars helping veterans find jobs.

Limited physical capabilities of veterans cause some employers to have some prejudice against disabled veterans. Smith stated that, because disabled veterans and Vietnam veterans were having difficulty finding jobs, the Department of Labor created a Disabled Veterans Outreach Program staffed by disabled veterans qualified to assist jobless veterans.

The results have been an increase of 17 percent in employment of disabled veterans in the first year of the program. The program was developed to last eighteen months and has been continued to 1982.

Smith also stated that

Marion A. Blunt is the Disabled Veteran Interviewer in the Corinth Office of the Mississippi State Employment Service. He urges all disabled veterans to contact him for the services available.

Employers are also urged to contact Mr. Blunt about any job vacancies they might have that might be filled with these qualified veterans.

S & J Builders Introduce Solar Heated Buildings

Doug Jumper, president of S&J Steel Builders in Booneville, local dealers for Gulf States metal building, announces the introduction of solar heated metal buildings.

This breakthrough in the field was brought about by years of research by Gulf States and a leading university, and was made available to S&J this month.

The key feature in the solar building is the simple solar wall panel used to collect heat from the sun's rays and is designed to save the building owner a substantial amount on his winter daytime heating costs.

The Gulf States system offered by S&J is manufactured from materials used by the

metal building innovator for many years, and there are no pipes or liquids involved, in the system. The maintenance on the Gulf States system is no different from the normal maintenance on a metal building, Jumper stated.

"Based on current energy costs, this system will return to the building owner much more than the cost of the system over a period of years. The owner saves initially both from tax credits for the construction of a solar system and from investment tax credits," Jumper said.

"The cost of fuel will continue to escalate, but nobody has found a way to charge us for the sun yet," Jumper added.

From Calif. State

Stevens Graduates

Douglas Howard Stevens of El Monte, Calif., and formerly of Booneville, graduated from California State University of Los Angeles in June. His major fields of study were physical education and American History.

Stevens is the son of the late Charles B. Stevens and Mrs. Hazel Hager of Azusa, Calif. He is the grandson of the late Mr. and Mrs. W.D. Stevens of Franklin, Mass., and Mr. and Mrs. L.H. Green of the Dry Creek Community in Booneville.

Stevens attended school at Pine Grove in Tipton County and at Booneville High School. He also attended Northeast Junior College.

Prior to attending California State, he spent two years in the

U.S. Marines at Camp Pendleton, Calif.

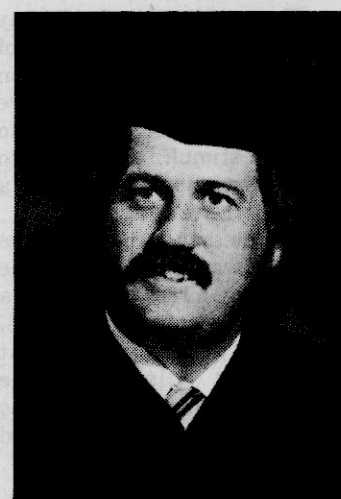

DOUGLAS HOWARD STEVENS

Local Judges Scheduled For Training Session

UNIVERSITY, Miss.—Justice court judges from Prentiss and Lee Counties will meet for a mandatory training program December 9-12 at the Alumni House, University of Mississippi, Oxford.

Mississippi law requires that all justice court judges be certified by the Attorney General of the State of Mississippi as having successfully completed a prescribed course of training and education prior to their taking office in 1980. Failure to attend this mandatory training program will prevent the judge from taking office.

The four-day program will include presentation of lectures, demonstrations, and discussions both live and on videotape.

The training program is conducted by the Mississippi Judicial College at the University of Mississippi Law Center, sponsored by the Mississippi Department of Justice, Office of the Attorney General, and funded by the Criminal Justice Planning Commission, Office of the Governor.

Registration will begin at 3 p.m. on December 9.

County Forester's Report

By JOHN STUART
County Forester

to your area forester.

In most cases insect and disease problems can be controlled if discovered early enough. To contact your local

area forester, call me at 728-6835 or come by my office located in the back lefthand side of the First Miss. Bank of Commerce Building.

Trees are subject to continual attacks from insects and disease, from seedlings to maturity. Different insects and diseases affect trees according to the age, and condition of the trees.

Planted stand of pines and pure stands of hardwoods are very acceptable to attack. Since there are many different insects and diseases, no attempt will be made to explain all of them.

You, as a landowner, should be aware of this and report any unusual signs of attack to a forester. Some of the things to look for are: unseasonal leaf fall, discoloration of leaves or needles, pitch-pockets on pine trees, heavy defoliation of hardwood leaves, and three or more dead trees within a stand.

This does not cover all instances of insect or disease attacks. If anything is noticed that is not normal, report this

Postal Service

Asks For Bids

On Building

BURNSVILLE, Miss.—The U.S. Postal Service is again asking for construction bids to build and lease a new main post office building in Burnsville according to Postmaster Linda Stone. All bids received on a previous advertisement in August were rejected.

Bids are to be offered to William D. Bennett, realty management and acquisition specialist, Field Real Estates and Buildings Office, U.S. Postal Service, P.O. Drawer 3744, Memphis, TN 38103.

Bids will be opened at 2:30 p.m. on Dec. 11, 1979, in Room 332, U.S. Postal Service, 1 North Front Street, Memphis, Tenn.

The proposed building will have 2,320 sq. ft. of interior floor space. It will be built with private funds and leased to the Postal Service for a basic period of 15 years with renewal options for 25 additional years.

The Postal Service has acquired an option to buy a site for the new post office which will be assigned to the successful bidder.

The site containing 25,500 sq. ft. of land is located on the south side of U.S. Highway 72 east of the Sewage Treatment Plant and west of a two lane and a four lane intersection.

HOT DOG SALE

HOT DOG
AND PEPSI
BOTH FOR

50¢

SAT., NOV. 24
10:00 A.M. UNTIL???

ON THE
**WAL-MART
PARKING LOT**

PROCEEDS TO NATIONAL AND LOCAL
MENTAL HEALTH AND SPECIAL OLYMPICS

SPONSORED BY
BOONEVILLE BREAKFAST CIVITANS CLUB

BIBLE QUESTION BOX

QUESTION: Mr. Hogland, I read a great deal about "Workshops" and other gimmicks in some churches of Christ, what is your opinion?



WARD HOGLAND

ANSWER: My opinion wouldn't be any better than yours, but I do know the Bible teaches the gospel is God's power to save (Rom 1:16). Brother Paul Southern of Abilene, Texas wrote an article in the Christian Journal in May 1979 which expresses my view so I give it to you. "There is a growing tendency to confuse 'Programs' with spirituality. We have almost 'Programmed' and 'Work-shopped' ourselves to the point of futility. We have more 'Specialists' in the church than Chic Sales ever dreamed of. Many church members find it difficult to do the work of the Lord because they are always going somewhere to another workshop. The ecclesiastical machinery involved in church operation has become so complex that special courses are necessary to teach us how to operate it. Is it any wonder that someone seeing a camel for the first time said it must have been put together by a church committee?"

I agree with brother Southern. We need to get away from gimmicks and come back to the gospel.

SEND YOUR QUESTIONS TO:
WEST BOONEVILLE CHURCH OF CHRIST
BOX 15 - HWY. 4 WEST BOONEVILLE, MISS.

paneling SALE

REVERE HICKORY \$5.95 SHEET
1/4" WOODGRAIN ON COMPOSITION BACKING

BUNKERHILL HICKORY \$5.95 SHEET
1/4" WOODGRAIN ON COMPOSITION BACKING

HARBOR PINE \$5.50 SHEET
1/4" WOODPRINT ON HARDBOARD BACKING

GALLEY OAK \$5.50 SHEET
1/4" WOODPRINT ON HARDBOARD BACKING

OLD WORLD BIRCH \$9.95 SHEET
1/4" REAL WOOD VENEER ON WOOD BACK REG. \$12.85

MEDIUM PECAN \$9.95 SHEET
1/4" WOODGRAIN PRINT ON WOOD BACK

ALSO IN STOCK:

- FLUE CAPS FOR CHIMNEYS ● LIGHT FIXTURES
- BATHROOM VANITIES WITH MARBLEIZED TOPS FROM \$ \$54.95 UP

BUILDERS SUPPLY, INC.

403 EAST CHURCH ST. — BOONEVILLE, MISS.
PHONE 728-4011

CHRISTMAS SHOPPING LOAN

GET FACTS
ABOUT TAKING
OUT A
HOLIDAY LOAN
IT'LL MAKE YOU
A HAPPY SANTA.



FRIENDLY, CONFIDENTIAL
LOANS THAT BENEFIT YOU
FROM THE MONEY STORE

BALDWIN FINANCE CO., INC.

BALDWIN, MISS.

BOONEVILLE: 728-3085 BALDWIN: 3165-5203
L. FOSTER-MANAGER

United Has The Largest Inventory Of Name Brand Furniture In Northeast Mississippi

- | | |
|----------------|----------------|
| BROYHILL | SEALY |
| BASSETT | SPRING AIR |
| KROENLER | JAMISON |
| STANLEY | HINKLE |
| TELL CITY | BROOKWOOD |
| WILLIAMS | FORTUNE |
| NORWALK | MEMPHIS |
| STRATFORD | JACKSON |
| SUMTER CABINET | CAROLINA-CHAIR |
| LINK-TAYLOR | DEVILLE |
| PULASKI | HENRY-LINK |
| JOHNSTON | DMI |
| GAINES | LIVINGSTON |
| DOBBS | FAIRFIELD |
| STRATOLOUNGER | KEMP |
| McAFEE | SINGER |
| DELWOOD | G.E. |
| STYLECRAFT | RCA |
| PILLIOD | PHILCO |
| IMPACT | MAGIC CHIEF |
| WOOD CRAFT | DAYSTROM |
| CAMBRIDGE | LA-Z-BOY |
| LARWIN | DUCHESS |
| FUTORIAN | AMERICAN DREW |
| DECORIAN | ECONOMY |
| SIMMONS | FRANKLIN |
| NATIONAL | |



CONVENIENT PARKING



Aaron Chilcoat, Manager

UNITED FURNITURE COMPANY

HIGHWAY 45 NORTH
BOONEVILLE, MISS.
PHONE: 728-9626

Banner-Independent

Opinion

Local Comments, Letters, Editorial

WANDERING EYES



Letter To The Editor

Save The Children

Editor:

As we brace ourselves for our annual Thanksgiving feast, the faces of starving Cambodians stare vacantly at us from the pages of our daily newspapers, offering a painful contrast to our holiday preparations.

In what has been termed the Auschwitz of Asia, the condemned people of Cambodia march slowly but certainly down the path to extinction.

More than a third of the population of this tranquil land has already perished from the effects of war, repression and disease. As many as two million more are on the verge of death by starvation. Two hundred and fifty thousand refugees are camped along the western provinces of the country, waiting for a chance to cross the border. Their numbers increase daily. We are witnessing genocide in our time.

As always, it is the children who suffer the most. Large numbers of the country's under-five population have already died. Many of those who survive do so with permanent brain damage and bone deformation due to malnutrition. Even those settled in refugee camps are easy prey to the effects of malaria, dysentery and pneumonia.

Through a joint effort of the International Save the Children Alliance, Save the Children (U.S.) can now provide these desperate refugees with food, medicine and health care.

A pediatric medical team is battling to save children's lives in the Sa Kaew holding camp. A hundred thousand refugees are being treated by other medical teams in border camps between Cambodia and Thailand. Rice, high-protein fish meal, milk and essential drugs are being flown into

Phnom Penh or shipped to Kampong Som. Yet the need seems unending.

The year 1979 has seen a series of tragedies, beginning with the plight of the boat people, befall the peoples of Southeast Asia. Spiraling inflation or projected recession here in America sometimes blurs our view of how blessed we really are.

At this time for giving thanks, I ask you to consider extending a hand to those who, quite literally, have nothing. Any contribution, no matter how small, can help save the children of Cambodia. Please mail your check today to Save the Children, Cambodian Relief Fund, Dept. P, Westport, Connecticut 06880.

Sincerely,
Marjorie Benton
Chairperson
Board of Directors
Save the Children

HAPPY
THANKSGIVINGGIVE
THANKS
TO
GOD!

NOVEMBER 22, 79

Eyes On Mississippi

Pickering Blew Election At Last Minute

By BILL MINOR
Columnist

JACKSON, Miss.—As long as the 1979 elections are reshaped in Mississippi politics, the story will be retold as to how Republican Charles Pickering blew his election for Attorney General at the last minute.

Of course it will never be resolved to the satisfaction of supporters of Atty. Gen.-elect Bill Allain that his narrow victory over Pickering was the result of the faux pas Pickering forces pulled in making an eleventh-hour charge that Allain had been a member of the old segregationist Citizens' Council.

But the empirical evidence is that the accusation, on which Pickering had to backtrack on election eve, cost him precious votes in what was already going to be a very close race. Enough votes to possibly swing the election.

This whole episode, in any case, underscores the state of current political thinking in Mississippi and the negative responses of the voter to certain stimuli, in contrast to how Mississippians reacted a few short years ago.

The message which was the culprit was prepared by the Pickering forces solely for a black listening audience, aimed at showing that Democrat Allain was the enemy of black folks, and as evidence, that he had belonged to Citizens' Council.

A few years ago, the only kind of last minute smear in a political race would have been quite the reverse. It would have said that so-and-so had attended a certain meeting at which blacks were in attendance, and it would have been aired solely for white audiences.

Now white politicians openly and eagerly go to command performances staged by the NAACP or other black groups and avoid being seen around any white organizations which have any sort of segregationist label. This latter attitude was illustrated by Allain being very quick to deny that he had been a member of the White Citizens Council.

Not long ago, he would have been saying he was proud to have been a CC member, and why wasn't Pickering one too?

Trying to document who was and who wasn't in the CC in its heyday, is somewhat like trying to prove now who was in the Ku Klux Klan. Unless there is some printed evidence of it, then it's hard to make any assertion such as the one the Pickering forces made about Allain, even though there was ample reason to believe from the company Allain kept back in the early 1960's that he could well have been connected with the Citizens' Council movement.

What the voter perceived of the affair in the present context was that Pickering had suddenly changed the tone of

his campaign at the last minute and resorted to negative politics, and this was not the year for negative politics.

Suddenly Pickering in the minds of many voters who planned to vote for William Winter because of Gil Carmichael's personal attacks was placed in the same camp with Carmichael, the position which Pickering strategists had carefully avoided since they saw the GOP gubernatorial candidate going down the drain weeks before.

Pickering's late polls had shown him ahead of Allain by a few percentage points, but the strategists feared that the Carmichael debacle might pull

him down too. So the decision was made to aim a rather broad message to shore up black support, which was then hard for the Pickering forces to pin down, even though they couldn't conceive of blacks supporting a close associate of Atty. Gen. A.F. Summer.

Evidently something happened between the messenger and the message which finally came out, and the undocumented fact that Allain had been a Citizens' Council member, was tossed in by Pickering's sharp young media man, Stuart Stevens, thinking it was not a very explosive issue.

Some political observers believe that Pickering, once

the question was raised, could have handled his response more effectively by standing by what had been done, even if, as he says, he was unaware of the specific content of the radio spot. By publicly recanting, he apparently left blacks in doubt, and lost confidence with a lot of undecided whites.

The Pickering faux pas may be symptomatic of the suicidal tendencies of the Republican Party, which on other occasions has managed to snatch defeat from the jaws of victory.

A little guy named Harry S. Truman chuckled all the way to the White House about Republican overconfidence in 1948.



Mississippi Economic Council

The People's Business

An Editorial

Mississippi's highway system has come a long way since Governor Hugh White promised over 40 years ago to get the state "out of the mud, dust, and gravel."

But, the state's highway system continues to remain a major issue despite the fact that more than \$450 million a year is spent on the state's roads.

The major problem is that highway maintenance and construction have not kept pace with the transportation demands of a state straining to grow. The state needs a good highway system to serve its growing economy—for without a good system, any chances of economic advancement are greatly hindered.

The Mississippi Economic Council has taken an in-depth look at the state's road systems and recommends:

—The State Highway Commission should continue to select, construct, and maintain the mileage on the state highway system with priority assigned on a traffic count basis.

—The revenue from motor fuel sales tax should be set

aside for highways, roads, and streets, and should be determined on a cents-per-gallon basis.

—The proceeds from any additional highway bond issues should be set aside for use on principal highways.

—The formula for distributing motor fuel tax revenues to the state, counties, and cities should be revised for more equitable distribution.

—Highway weight limits should be increased to 80,000 pounds on those presently authorized for 73,280 pounds and adequate user charges imposed to cover increased maintenance and construction costs.

—An appointed Highway Commission of five members to replace the present elected Commission.

—The Highway Commission, elected or appointed, should be limited to policy making and approval of bids and other contracts. And, the Commission would select a director of the State Highway Department subject to confirmation by the Senate.

—Require that county roads be administered under a county board-manager plan.

The state's highway system and other vital issues of concern to the future of Mississippi will be on the agenda for MEC's 1979 Legislative Forums to be conducted in five geographical areas of the state.

Members of the state Legislature, the governor-elect, lieutenant governor-elect, other state officials, and all interested citizens are invited and encouraged to take part in the Forums, designed to invite discussion, debate, and information exchange between the state's business and professional people and governmental leaders.

All Forums start at 9:30 a.m. and continue through lunch. They will be held at the following locations: November 27, Jackson, Delta Hall; November 28, Greenwood, Holiday Inn Downtown; November 29, Tupelo, Ramada Inn Convention Center; December 4, Biloxi, Coronet Room; Broadwater Beach; and December 5, Hattiesburg, Commons Rooms A,B, and C, University of Southern Mississippi.

VA Questions & Answers

Q—Will the Veterans Administration make sure that a home bought by a veteran with a VA guaranteed loan is free from defects?

A—VA does not have the legal authority to guarantee that a home is free of defects. The government guarantees the loan, but it cannot under the law guarantee the house.

Q—I am enrolled in school under the GI Bill. I need an education loan. Can I get a loan from the Veterans Administration?

A—Yes, if certain requirements are met. The maximum amount is \$2,500 during any one academic year.

Q—As a disabled Vietnam veteran, what are my chances of employment with the federal government?

A—The United States has a policy of promoting maximum job opportunities within the federal government for qualified disabled veterans. Veterans may inquire at any Veterans Administration office, but more specific information may be obtained by contacting the Federal Job Information Centers of the U.S. Office of Personnel Management.

Q—How are GI insurance dividends computed?

A—Dividends are based on the face amount and plan of insurance, length of time in force, age of insured, and number of months for which premiums are paid during the policy year, as well as interest earnings and mortality experience during the year.

Civil War Veterans'

Relatives Receive Pensions

Among the more than two million parents, widows and children of ex-servicemen on Veterans Administration compensation and pension rolls are 90 widows and 134 helpless children of Civil War veterans. These children receive benefits based on their being disabled before attaining age 18.

The last Civil War veteran died in 1959.

The most senior veterans on VA rolls are 209 Spanish American War veterans. This group that once numbered 392,000 during that war still has 14,013 widows and 1,116 children who are receiving VA payments.

Surviving spouses qualify for

compensation or pension benefits as a result either of the veteran's service connected death or their own financial need. Children who qualify are eligible under the helpless child rule.

Through World War I veterans themselves average 94.5 years, 153 parents of World War I veterans are receiving VA death or dependents' indemnity compensation benefits. Parents of veterans who died in service or from service connected causes are eligible if their income is insufficient to provide reasonable maintenance for themselves and for members of their families under legal age.

Senator Thad Cochran

SPECIAL REPORT:

THE IRANIAN CRISIS

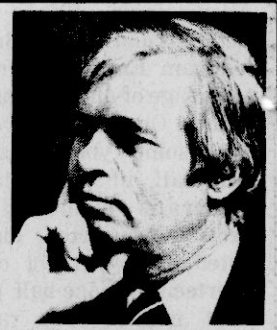

I have been as upset and disturbed as many of you at the alarming situation involving the seizure of our American embassy in the capital of Iran and the holding as hostages more than 60 of our U.S. citizens there.

There is no question that such action, apparently encouraged and approved by the revolutionary rulers of Iran, is a serious diplomatic breach and an insult to the United States.

Most of us in the Congress have tried to exercise restraint in our own comments, to give the President and other international figures, such as the Pope, support in their efforts to obtain the safe release of our citizens in Iran. In addition to those held hostage at the American embassy, there were several hundred other U.S. citizens in Iran when this situation developed.

I think everyone will agree that our nation's first priority was to try and gain the safe release of our fellow Americans from the danger in Iran.

Every effort must be made to accomplish this objective. We must also seriously consider and implement appropriate measures to lessen the risk of this type occurrence from taking place in the future. The President has already announced a cutoff of our purchase of Iranian oil, and we are refusing to deliver any equipment and spare parts for their armed forces,

which are largely American equipped and trained.

It is also appropriate to move quickly to deport those Iranians in this country, students or otherwise, who are violating their visa requirements or immigration laws. In fact, this should have been done by the administration much earlier, after a group of Iranians attempted to seize our embassy several months ago.

Further diplomatic, economic and other sanctions against the present Iranian regime must be given serious consideration by the United States.

The administration's action freezing about five billion dollars in official Iranian assets, including deposits held by American banks in the United States and abroad, certainly is a step in the right direction to give us more leverage in dealing with the revolutionary forces in control of Iran.

The arrogant provocation of seizing our embassy and American personnel in Iran ranks as one of the most intolerable violations of international law and treaties of diplomatic behavior in history. Even Germany and Japan did not treat our diplomats in this fashion when World War II broke out.

Apparently what has evolved the past several years is that some nations, particularly those in the so-called Third World bloc, view the United States as a paper tiger,

declining in power and lacking the will to firmly and forcefully protect its interests when challenged.

Much of this lack of respect for our country in some foreign capitals can be traced to the hesitant course in foreign policy that has developed in the past few years. This hesitation or uncertainty has been viewed by other countries as weakness and the loss of the will power necessary to maintain respect in international circles.

I can assure all Mississippians that as your United States Senator, one of my major objectives is to help steer our nation back on a path of strength and firmness of purpose at home and abroad.

Perhaps the ultimate result of the current Iranian crisis will be to unify our country, to bring our people together with a resolute determination to protect our national interests and in so doing to earn the respect of all nations around the world.

Neither our friends nor our potential enemies should have to guess about our nation's intentions to help promote peace and understanding throughout the world. But, at the same time, none should doubt our will to do what we must to safeguard our security and our economic interests anywhere in the world.



DOUBLE QUALITY STAMPS



None Sold To Dealers

Quantity Rights Reserved

EVERY WEDNESDAY!

CLOSED THANKSGIVING DAY

HARVEST TIME *HAPPY Thanksgiving*

CRISCO

3-POUND CAN

\$1⁹⁸

WITH COUPON AND \$15.00 ADDITIONAL PURCHASE EXCLUDING MILK, TOBACCO AND OTHER PURCHASE ITEMS

MILK

HYDE PARK GAL JUG

98c

LIMIT 1

MARTHA WHITE MEAL 5-lb. bag 89c	BROCK ORANGE SLICES 24 oz. \$1²⁹	KRAFT PHILADELPHIA CREAM CHEESE 8-oz. size 79c	ROSEDALE WHOLE KERNEL CORN 16-OZ. CAN 3/89c
ZESTA CRACKERS full pound 69c	BROCK Chocolate Drops 12 oz. \$1²⁵	SEALTEST SOUR CREAM 8-oz. cup 49c	SHOWBOAT 14 1/2-OZ. CAN Pork-N-Beans 4/\$1⁰⁰
HUNT'S KETCHUP 32-oz. size 89c	BRAZIL NUTS POUND \$1⁰⁹	SEALTEST Cottage Cheese 12-oz. cup 69c	15-OZ. CAN DOUBLE LUCK GREEN BEANS 3/\$1⁰⁰

TUNA

Hyde Park Chunk
6 1/2oz Can

69c

COKE

VARIETIES INCLUDED
OR PEPSI
32-oz. size
2nd CARTON \$1.49

6 FOR \$1⁴⁹

PLUS DEPOSIT

5-LB. BAG RED Bag Grapefruit \$1¹⁹	- FRESH PRODUCE - RUTABAGAS lb. 19c	FIRST CUT PORK CHOPS lb. \$1⁰⁹	SHANK PORTION SMOKED HAM lb. 89c
BAG 5-LB. BAG FLORIDA BAG ORANGES \$1¹⁹	FRESH GREEN CABBAGE lb. 19c	CENTER CUT PORK CHOPS lb. \$1⁴⁹	BUTT PORTION SMOKED HAM lb. 99c
RED-GOLD BAG APPLES 3-lb. bag 69c	FRESH YELLOW CORN 5/89c	BREAKFAST CUT PORK CHOPS lb. \$1⁵⁹	CENTER CUT HAM SLICES lb. \$1⁶⁹



TURKEYS

MEDALION POUND
8-12 LBS. AVERAGE

67c

MEATY PORK
Spare Ribs lb. **89c**

SOUTHERN BELLE
Wieners 12-oz. pkg. **99c**

BRYAN JUICY JUMBO
DINNER FRANK lb. **\$1³⁹**

PURNELL'S PRIDE
CHICKEN BACKS lb. **39c**

FRESH
PORK NECKBONES lb. **49c**

MOORE'S PORK
Sausage lb. **\$1²⁹**

HAMS

JACK SPRATT
3-POUND CAN

\$4⁵⁹

KRAFT MAYONNAISE pint 89c	KRAFT ORANGE JUICE 1/2 gal. \$1²⁹	BUTTERNUT DINNER ROLLS 12-CT. PKG. 2/79c
WITH COUPON BELOW KEEBLER TOWNHOUSE CLUB CRACKERS 16 oz. 89c	KRAFT VELVEETA 2-lb. box \$2⁸⁹	COLONIAL POWDERED SUGAR 16-ZO. BOX 2/89c
BUTTERNUT BREAD 16-OZ. LOAF 3/98c	KRAFT CHEESE SINGLES 12-oz. pkg. \$1⁴⁹	HYDE PARK CRANBERRY SAUCE 15 OZ. 3/\$1⁰⁰

BANANAS

GOLDEN RIPE

4 POUNDS FOR \$1

PET RITZ DEEP DISH
PIE SHELLS 2 count **79c**

ALL VARIETIES
HUNGRY JACK BISCUITS 9 OZ. **2/79c**

BIG STAR

11:10

Keebler Club Crackers 79c
or Town House Crackers 89c

with this coupon good only at Big Star. Expires 11-28-79. Limit 1 coupon per customer.

BIG STAR

11:20

Easy Off Oven Cleaner \$1³⁹

with this coupon good only at Big Star. Expires 11-28-79. Limit 1 coupon per customer.

BIG STAR

50 FREE QUALITY STAMPS

W/PURCHASE GALLON ANT-FREEZE

with this coupon good only at Big Star. Expires 11-28-79. Limit 1 coupon per customer.

Hearthside Garden Festival
HANDPAINTED STONEWARE

FEATURE OF THE WEEK

CEREAL BOWL

79c





EDUCATION CLUB OFFICERS—The Northeast chapter of the Student Education Association met recently to elect officers for 1979-80. Selected to serve in these positions of leadership are (seated, l-r) Lisa Cox, vice president, Rienzi; Abbie Grimes, president, Kossuth; Kathy Norman, secretary-treasurer, Tupelo; (standing, l-r) Ann Lee Little, reporter, Corinth; Sondra Cooper, program chairman, Ripley; Lisa MacRae, program chairman, Tishomingo; and, Mrs. Peggy Wroten, faculty adviser. The Student Education Association promotes the development of prospective teachers for the public schools of the nation.

Banner-Independent Society News

Church, Family, Clubs



Ann Rayburn Rayburn Selected For Who's Who

Ann Rayburn of Booneville is among 26 Union University seniors who have been selected for membership in the annual publication "Who's Who in American Universities and Colleges."

More than 1,100 colleges throughout the United States annually participate in the program which recognizes outstanding students on the basis of scholarship, leadership ability and character, explained Vice President for Academic Affairs Dr. Hyran E. Barefoot.

Miss Rayburn is a member of Alpha Chi honor fraternity and is pledging Sigma Alpha Iota professional music fraternity. She is also a member of the Union University Singers and Covenant, two professional vocal groups of the college. A music major, Miss Rayburn plans to attend graduate school following graduation. She is currently serving as the pianist for First Baptist Church in Jackson. Union University is a private, four-year, coeducational college of the liberal arts located in Jackson, Tenn. Founded in 1825, it has been under sponsorship of the Tennessee Baptist Convention since 1875 and has a student body of 1,158.

Pecans
Large & Small Orders
Bought & Sold Daily
Custom Cracking and
shelling.
DUKE PECAN CO.
The Pecan Center
West Point, Miss.
Ph. 494-6767

Northeast CB Club News

By LADY BLUE SURF
Correspondent

"Ole Blue," has been a patient in the Baldwin unit of the hospital with pneumonia. "White Girl," is still having back problems. "Little Bear," is on the sick list also. If we missed anyone, we hope you, along with the rest of the sick ones, are feeling better.

Friday night, "Kid Sister," was married at Oak Hill Baptist Church. We wish you all the best of life's pleasures and hope you live many happy years together. Just think "Big Daddy," and "Round Lady,"

Vets Should Refigure Income

The Veterans Administration reminds approximately 670,000 elderly veterans that it's time to recompute their income for this year to make certain it still meets VA pension requirements.

The agency said a formal reminder of its pension income standards will be enclosed with the December pension checks. VA officials said they wanted to make sure, however, to bring the subject to the attention of veterans age 72 and older receiving pensions under laws that were in effect prior to Dec. 31, 1978.

Last year, for the first time, this group received the annual income questionnaires that are sent to more than a million other pension recipients.

But these elderly veterans who have not elected under the improved pension program will not receive the questionnaire this year.

This doesn't mean, however, that they are exempt from the income limits set by the new law. They must still report any changes in the number or status of their dependents and any income increase which causes it to exceed the limit.

These pension recipients do not need to report general rate increases in social security benefits because VA automatically records them.

Pensions are paid to wartime veterans with non-service connected disabilities who meet income limitations, and to their eligible widows and children.

gained another family member.

"Hauler," why are you making spark plugs? Have you still got your secretary?

Saturday the Northeast club members that could, worked a roadblock at various places and made-up money which will go to the Rehabilitation Center in Tupelo for the handicapped.

We appreciate all the club members that helped and we thank everyone that contributed to the roadblock. We never know when some of us might need their help. The Radiothon will be December 2 from 1 a.m. until 10 p.m.

"Letterman," and "White Dove," worked together Saturday. Some people probably thought they could contribute and get "Letterman," to help too. Life wouldn't be what it is if we couldn't aggravate someone.

Some of the club members visited with "Sidekick," and

"Lady Sidekick," after the roadblock and then went to the upholstery shop and worked on some macrame items the club is selling for Christmas. They plan to work on them some more Monday night.

Happy birthday to "Lady Tic Tock," hope you have a nice day and have many, many more.

Everyone keep in mind our Christmas social entertaining the Timber Hills group will be on Saturday, Dec. 8, at 6:30 p.m. at the Community Center. All the group and their families and Gene Gann and his band will be with us. It will be pot luck so be thinking what you will carry and attend. Santa Claus will be there also.

Happy Anniversary to "Termite" and "Lady Termite." Hope you have a nice day and have many more happy years together.

Happy Thanksgiving readers everywhere. Hope all of you have a happy and safe holiday. Hunters be extra careful please.

Until next week, stay well, be happy, and attend the church of your choice.

Booneville Happenings

By JESSIE PRESLEY
Correspondent

Mr. and Mrs. Charles Henry Fulghum and family of Pascagoula and Mr. and Mrs. David Fulghum, Diane and Glenn of Memphis spent last weekend with Mrs. Lila Fulghum.

Bro. and Mrs. Roy Bostick were among those attending the Mississippi Baptist Convention last week in Jackson.

We extend our deepest sympathy to the family of Mrs. Grace Fugitt. She passed away last Wednesday and will be greatly missed by friends and loved ones.

Visiting recently with Bro. Smith Windham was his former pastor, Ernest Gorden of Victory Baptist Church in Batesville. These two have been special friends for many years, having worked in Panola County churches together.

Mrs. Joe Wilkinson has had surgery at St. Dominic Hospital in Jackson, Miss. We wish Martha Louise a very fast recovery.

Mr. and Mrs. Melvin Presley of Memphis spent Friday with Mrs. D.W. Presley.

The Brotherhood Rally at Parkway Baptist Church, Jackson, Miss., attracted 800 men for their annual meeting Monday evening. The five, George Holmes, George Holifield, Frank Pike, Hershel Dubbisson and Sam Turner, reported on their mission construction work along with several other groups which traveled to other mission

points this year. Mayor Charles Crabb was among those attending the meeting from Booneville.

Mrs. Nona Tate of Jackson, Miss., was a house guest of Mr. and Mrs. Raymond Spencer for a few days last week.

Mrs. J.W. Ashmore left Saturday for Mission Viego, Calif., to be with her daughter, Mrs. Hoyt Stringer, who is having surgery this week. We send Joyce our very best wishes for an early recovery.

Attention! All Baptist Churches in Prentiss County! "M" Night, (Mobilization) will be Nov. 27 at Calvary Baptist Church. The time is seven o'clock. Each church has set a goal. Let your church know you care by being present at this meeting. Dr. Jonas L. Stewart of Nashville, Tenn., will bring a special message.

We welcomed a new correspondent to our Banner-Independent staff last week. She is Bettye Brandon and is writing "News from Sunflower." I'm sure she will appreciate your cooperation.

Mrs. Ben M. Phillips, Michael and Garner of Columbus, Ga., and Mrs. T.S. Daniel Jr., of Morrilton, Ark., will be Thanksgiving guests of Mrs. W.C. Garner and Miss Elizabeth.

Roy Blackwood is spending a few days with relatives in Tupelo.

Mrs. Bilbo Moore remains seriously ill at her home on King Street. Overnight guest of the Moore's Saturday night was Mary Spencer of Tupelo.

Blue Bell employees were treated to a good meal and a half day holiday last Friday. Jimmy Smith is the manager. The treat was a reward of a 60 unit hour made by the plant.

George Willis Taylor, Mrs. Cole and Mr. and Mrs. Kennedy are among the sick on East Circle Drive. We wish each of them a speedy recovery.

Among those attending the Hasting-Owens Wedding at Oak Hill Baptist Church were, Mrs. Liz Kingley, Mrs. Maxine Johnson, Mr. and Mrs. Clayton Inmon, Bro. and Mrs. Roy Bostick and Renea.

Mrs. Almie Davis visited her brother, Lester Holder of Belmont recently. Lester has been ill for several weeks now.

We extend our sincere sympathy to the Clifford Long family. Clifford was buried on Saturday. He will be greatly missed by his many friends and loved ones.

Mr. and Mrs. Gerald Hodges visited with Mr. and Mrs. Jimmy Hodges of Corinth, Sunday afternoon.

Mr. and Mrs. Jim Tucker, of Birmingham, Ala., and Mr. and Mrs. T.W. Muse, of Tupelo were guests of their parents, Mr. and Mrs. Guy Muse

during the weekend.

Among those attending the funeral of Lindsey Keeton last week were Mr. and Mrs. Wigelo and Jack Shirley all of Tupelo, Capt. Joe and Mrs. Comacho and family of O'Fallon, Ill., Mr. and Mrs. Edward Miller of Gulfport, Mr. and Mrs. Johnny Ruffin of Jackson, Miss., Mr. and Mrs. John Keeton and Kim of Starkville, Mrs. Bill Surman, Mrs. Lucy Hancock and Mrs. Jimmy Deakle, both of Gautier, Miss., Eddie Rambeau of Oxford and Mr. and Mrs. Paul Keeton, Tuscumbia, Ala.

Visiting with Mr. and Mrs. Joe Presley of Aberdeen Thanksgiving Day will be Jessie Presley, Mr. and Mrs. Gerald Hodges, Mr. and Mrs. Jerry Hodges and Beth, Mr. and Mrs. Sam Wilson of New Albany.

Don't forget the Union Thanksgiving Service (churches in town) at the First Baptist Church Wednesday night at 7 o'clock. This will be a time of praise and giving thanks.

You mothers will be putting your best foot forward as you cook that delicious Thanksgiving dinner Thursday. I have a suggestion that you add a "Sunshine Cake" to your menu.

Here is the recipe for Sunshine Cake.

Some crumbs of comfort too, Then mix them well with Loving thoughts,

And words both kind and true.

Let them quickly rise with action

To Deeds of golden hue, And you'll have a cake worth eating

When baking time is through.

Yes, you'll have a life worth living

And a cure for every ache, If you and all your family will

Feast on "Sunshine Cake." Copied.

Have a Happy Thanksgiving Day! and may God bless each of you.

FREE
Estee Lauder
make-up
and
skin care
demonstration
consultation anytime
call for appointment
287-4777

HAMMOND
HOUSE
1004 Filmore St. Corinth, Miss.

SALE
THE DRESS SHOP
408 FOSTER PARK DRIVE
FRIDAY & SATURDAY NOV. 23-24
25% OFF **ALL FALL MERCHANDISE**

GOODWIN'S LAUNDRY
WILL OPEN FRIDAY
NOVEMBER 23, 1979
WELCOME TO OLD AND NEW CUSTOMERS!
OPEN FROM 7:00 A.M.-10:00 P.M.
306 ADAMS STREET
BOONEVILLE, MS
PHONE 728-5543



For A Beautiful 11x14 59¢

No Appointment Necessary
Full Selection of Poses
No Age Limit
All Work Guaranteed



Plus 50c Film Charge
Plus 50c Film Charge
LIMIT: 1 Per Person - 2 Per Family
Additional Subjects \$3.95
Groups \$1.59 Per Person

Living color Portrait
Nov. 23, 24, 25
Fri, Sat., Sun.
CHILDREN UNDER 2YRS PHOTOGRAPHED FREE
FOODWAY
BOONEVILLE, MISS.
Photo Hours: Fri. & Sat. 11 a.m.-2 p.m. 3 p.m.-6 p.m. Sun. 12 - 5 p.m.

HAVE YOU BEEN TO
Greens 'N' Things Lately?
600 NORTH COLLEGE STREET



If Not You've Missed a Special!
ORIENTAL GIFTS—CHRISTMAS
(PICTURE FRAMING)
QUALITY AT AFFORDABLE PRICES!

AFTER THANKSGIVING SALE

Gift Combs & Bracelets 100

ASSORTED Blankets \$4.73 to \$6.99

LADIES' Gowns ASSORTED REG. \$10.00 \$4.96

ASSORTED Hand-bags \$1.87 & \$3.99

MEN'S LADIES' & BOYS' Gloves \$2.49 to \$3.99

SHERMAN'S
HIGHWAY 45 NORTH — BOONEVILLE, MISS.
FREE GIFT WRAPPING - LAY-A-WAY AND PARKING



THRASHER CLASS OF '36—Attending the Thrasher High School Class of 1936 reunion Saturday night, Nov. 10, were (from left) Mrs. Bessie Bolt Huddleston, Mrs. Louise Thompson Yarber,

Mrs. Irene Thompson Caveness, Omar Jones, Harold McGee and Robert Moore.

News From Oak Ridge

By BERYL COATS
Correspondent

For several mornings the "frost has been on the pumpkin" but warmer weather has been predicted. No rain has been forecast through this week—harvesters can keep rolling.

Our shut-ins continue to show little, if any, improvement.

Mrs. Pearl Green, Mrs. Pearl Barnes and Mr. Robert Kelly are patients in the local hospital. Mrs. Anna Reece is in the North Mississippi Medical Center in Tupelo to have surgery.

Get-well wishes are extended to those four, our shut-ins, Mrs. Myrtle Harris and all others who are sick.

Karon Koon, a pupil of Mrs. J.R. Wheeler, won first place in the talent Contest (Junior Division) in West Memphis, Ark., when she sang "Don't Cry Out Loud."

Congratulations, Karon! We're proud of you.

Sincere sympathy is extended to Mrs. Ruth Keeton

and children who are mourning the loss of their husband and father, Mr. Lindsey Keeton.

Mr. and Mrs. Nonan Harris of Kenosha, Wis., were here last week visiting and checking on their new home which is nearing completion. They attended services at Oak Ridge Sunday night Nov. 11.

Mr. and Mrs. Larry Kennedy and Mr. and Mrs. Larry Coats drove to Birmingham, Ala., last Tuesday to attend a musical concert by a famous group, "The Eagles." They enjoyed the performance

immensely. Welcome to Oak Ridge Community, Mr. R.C. Prather and family!

Myron Coats drove to Senatobia, Miss., last Tuesday to do welding for the town. He was about exhausted from driving there and back with that heavy cast on his leg. He will probably float right up when he gets that thing off the day after Thanksgiving.

Some lady sent this saying to Alan Luddin, master of ceremonies on Password-plus: "The best thing to give your children is time." Think about it.

Prospect News

By MRS. DUDLEY LINDSEY
Correspondent

Bro. Franks brought an interesting message here Sunday, that all enjoyed.

Mr. and Mrs. Mitch Powell

visited relatives at Rienzi Sunday.

Mrs. Roy Treece of Corinth was Saturday guest of relatives here.

Mr. and Mrs. Joe Stone and Robbie visited with relatives at New Hope Monday.

Mike Smith spent the weekend with his grandparents, Mr. and Mrs. Clark, at Marietta.

Mrs. R.L. Roberts and Lisa of Booneville spent Thursday with Mrs. Delma Lesley and Mr. J.C. Wilson and Ida Powell.

Mrs. Louise Lindsey and Penny spent Monday and Tuesday with Mr. and Mrs. Junior Nunley and Mr. and Mrs. Joe Eaves and Lynn.

Mrs. Jeff Brinkley of Wheeler visited with Mrs. Delma Lesley, Mr. J.C. Wilson and Mrs. Ida Powell Sunday night.

DISCO CLASS

STARTING NOV. 27th
TUESDAY AND THURSDAY EVENINGS

FOR 3 WEEKS (6 LESSONS)

CALL NOW 728-5783

LEARN TO DANCE IN TIME FOR
THE HOLIDAY PARTIES!

SUE HOWELL
SCHOOL OF DANCE

HOLDER'S TV & APPLIANCES

NEW LOCATION

901 EAST CHURCH (FORMERLY EAST SIDE HARDWARE)



SALE

LIMITED TIME ONLY **KELVINATOR** 10% OFF ALL APPLIANCES

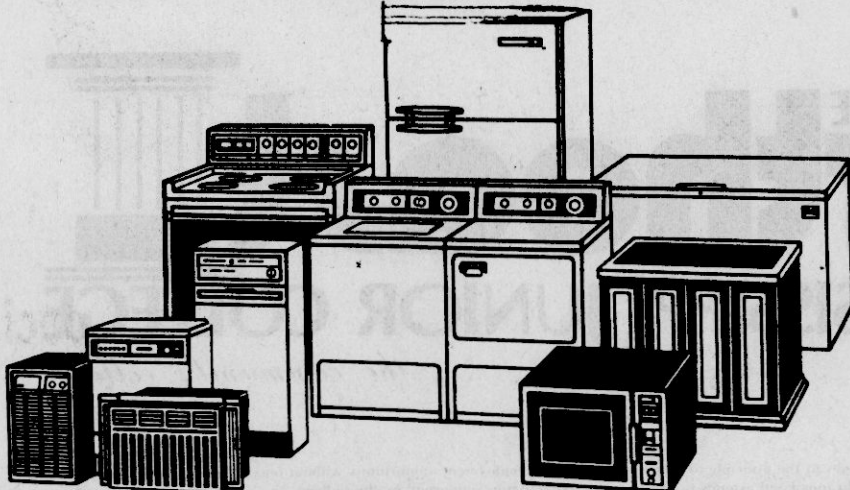

Today...As Always Committed to Excellence.

News From Blackland

By MRS. L.L. McALPIN
Correspondent

The UMW of Christ United Methodist Church were elated over the number of people who purchased items at their annual bazaar Saturday.

Chuck and Debbie Hampton of Fort Worth, Texas will arrive early Thanksgiving Day to enjoy the weekend with Mr. and Mrs. James Davis and Jim.

Mr. and Mrs. R.B. Hill accompanied Mr. and Mrs. Bill Kinard and Beth of Memphis to Ocean Springs for the weekend with Mr. and Mrs. Max Wilson and family and Mr. and Mrs. Roy Smith of Biloxi.

Mrs. Eugene Rowland and Tim visited last weekend with her mother in Memphis.

Danny Joe McAlpin was a Wednesday visitor of Mr. and Mrs. Jim McAlpin and family of Tupelo.

Our community was well represented Friday evening in Wheeler for the Garrison-Willard wedding at the Methodist Church.

Sunday afternoon guests of Mrs. Leonard Graham were Mr. and Mrs. James Vandervander of Booneville.

Pat Rowland and her sister, Phyllis Hill of Faulkner, were shopping in Tupelo Monday.

Amy Kelly was an overnight guest Saturday of Jodie McKinney of Booneville.

Mr. and Mrs. Flake Eaton were in Memphis Monday through Wednesday visiting Mr. and Mrs. Gary Hampton and family and Mr. and Mrs. John K. Eaton.

Little friends of Mark Lothore are wishing him a speedy recovery. Mark fell and cut his leg which took several stitches and a few days in bed.

Mrs. Brewer Crawford of Memphis will spend Wednesday night with Mrs. Ethel Tucker. They will attend the McCutchens Reunion on Thanksgiving Day at the West Side Booneville Community Center.

Greg and Peggy Geno were in Atlanta, Ga., Friday and Saturday.

Melissa Mauney of Corinth spent the weekend with Lenice Mauney and other relatives.

Kerry Saylor of Amory enjoyed the weekend with Mr. and Mrs. A.R. Saylor.

Mrs. Lana Richardson of Ripley was the guest of her parents, Mr. and Mrs. E.L. Davis, and attended services at Christ United Methodist Church Sunday.

Get well wishes are extended to Robert Kelly at the local hospital and to Mrs. Johnnie Clare Breeland who had major

Thrasher Class Of '36 Holds Reunion

The Thrasher High School graduating class of 1936 held a class reunion Saturday night, Nov. 10, at the Campus Country Inn.

Six of the original 12 graduates were present. Three of the remaining members were unable to attend and three others are now deceased.

Attending the reunion were Mrs. W.H. Yarber (Louise Thompson) of Memphis; Mrs. John Caveness (Irene Thompson), Mrs. Homer Huddleston and Omar Jones, all of Booneville; Robert Moore of Jonesboro, Ark.; and Harold McGee of Gainesville, Fla.

Class members who were

unable to attend are Mrs. Grover Smith (Flora Cosby) of Ellisville, Samuel Downs of Corinth and J.V. Downs of Southaven.

Several of the class' former teachers were also in attendance. Mr. and Mrs. Elmer E. McCoy of Booneville; former boys' basketball coach. Cecil Graham of Sallito; former girls' basketball coach Prentiss Crabb of Booneville; and Mr. and Mrs. Minor R. Nixon (Evelyn Parker) of Tuka, were all present.

Mrs. John L. Cain (Katherine

Ivy) of Marianna, Fla., was unable to attend, but sent an arrangement of flowers for the table.

Following the meal, the

group reminisced about their past experiences and talked about their individual families. They also discussed plans for their next reunion.

SALE

**1 GROUP
SPORTSWEAR
FALL MERCHANDISE**

- PANTS
- SKIRTS
- JACKETS
- BLOUSES

1 1/2 PRICE

THE VILLAGER

UPTOWN BOONEVILLE

Portrait Bonanza



**11 x 14
NATURAL COLOR
PORTRAIT**

only **\$1.50**

No Extra Charge for Groups
up to the number the photographer can handle.

• Limit: One special offer per person and one per family every 90 days
• All Ages • Children must be accompanied by a parent • Cannot be used with any other advertising offers

Come early and bring this ad to:

TOWN MOTEL
BOONEVILLE, MISS.

FRI. — NOV. 30, 1979 10:00 A.M.-5:00 P.M.

FREE 8X10 TO
BABIES 3 MONTHS
TO 24 MONTHS

of an mills
THE NATION'S STUDIO

the Christmas Place

LAY-A-WAY NOW

Sapphire & Diamonds

Also Available

Emeralds & Rubies

\$102.00



Diamonds & Ruby

\$119.00

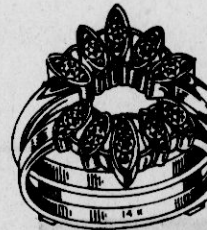

RING GUARD

\$699.00



We're
Featuring
7-Diamond
Cluster

\$89.00



SAPPHIRE & DIAMONDS

\$799.00



1/4-Carat Cluster

\$199.00



1 Diamond
Love Ring

\$64.95



7-Diamond Cluster

\$99.00

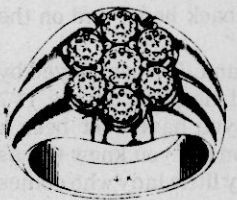

1/2 Carat (.45)

\$479.00

Ann Floyd Attends Convention

Ann Floyd, president of the Northeast Mississippi chapter of Bank Administration Institute (BAI), attended the National Convention of BAI in Los Angeles, Calif., Nov. 4-7, 1979.

The theme of the convention this year was "A Preview of Banking in the 80's". Two outstanding speakers were Michael Blumenthal, former Secretary of the Treasury and Gerald Ford, former President of the United States.

Her husband, Jerry, and daughter, Nancy, accompanied her to Los Angeles

GODDARD'S JEWELRY

News From Sunflower

By BETTYE BRANDON
Correspondent

Miss Shelia Hastings will sponsor a program Thursday, Nov. 22, at 6 a.m. at Spring Hill M.B. Church. The program theme is "There Is A Message In Giving." The Rev. Bill Ragin will be the speaker. The public is invited to attend.

There will be a meeting of the District Planning Council at Beckley Chapel C.M.E. Church, Nov. 24. The meeting is open to the public and all are urged to attend.

During the month of October, the following churches were each recipients of a gift of \$100, donated by the East Side Boosters Club. The club's members and its president, Mr. Luther McGee, caters to any need that is evident within the community and has been very effective in their efforts for good.

A meeting of the Literary Club, of which Mrs. Versie Jones is director, will be held Tuesday night, Nov. 28, in the fellowship hall of Spring Hill M.B. Church, at 7 p.m. Mrs. Jones will present material for the month of December during this meeting. The public is invited to attend as the meetings will prove to be beneficial to all participants.

Meetings of the Workshop, held each Monday night in the fellowship hall, and conducted by Mr. Louis Ragin, are very interesting, informative, and productive. At present, plans are being formulated for the annual Christmas program which will include the entire community.

I was recently informed by Mr. McDuffy Agnew, a very energetic and spiritual young man, that he is now the proud possessor of his minister's licenses. He is a member of the Mt. Olive M.B. Church and is much involved in all the functions of the church. We offer him our congratulations in this achievement and pray that he will be successful in all future endeavors.

Mr. and Mrs. Tom Burress, James Jr. and Mickey, Mrs. Martha (Cookie) Bennett and children, Mr. and Mrs. Jerry Christian and son Jerry Jr. will all spend the Thanksgiving Holiday and weekend with relatives in Dayton, Ohio. Mrs. Bennett will afterwards motor on to Youngstown, Ohio, where she will remain as a permanent resident. We are sorry to lose her from our community but hope that her move will be a happy and prosperous one.

Our heartfelt and deepest sympathy is extended to Mr. Henry Hurd of the Rienzi community at the loss of his brother who was buried Nov. 16. Also, to the family of Mrs. Faye McGee who was buried on Nov. 17 and to the wife and son of Mr. Clifford Long.

At the time of Mr. Long's tragic accident, my mother, Henrietta Bush, was in their employ as maid-cook, and continued in this position for several years later. Through this association I came to know of his great strength, cheerfulness, courage and determination which grew through the years and enabled him to help so many from his bed. He shall long be remembered for his goodness and the help that he gave both directly and indirectly. Also our sympathy goes to the family of Mrs. Jeanette Hands, who expired Sunday morning, Nov. 18, in the Tupelo hospital.

At the time of this writing, Mrs. Lillian Childers is a patient in the local hospital, but will soon be transferred to a Memphis hospital. Our prayers go with her for a speedy recovery and hope that she will soon be back home and on the job.

She is an L.P.N. employed by the local hospital on the 11-7 shift. If you have ever been a patient on D-1 you know her as the lovely little lady who comes into your room hourly at night, bringing assurance and comfort when your anxieties and fears are at their peak. She is D-1 and her very presence exudes confidence and security to all.

Mr. Myree Betts and Mr. Leonard Foster were the weekend guests of Mr. and Mrs. Forrest Betts. They are from Joliet, Ill.

Mrs. Flora Lee Betts, also from Joliet, Ill., visited with her mother, Mrs. Annie B. Boothe.

Mr. Edd Spencer and a friend from Tuskegee, Ala.,

visited over the weekend with his family, including his father, Mr. John Spencer, who is a patient in the local hospital.

The annual Woman's Day program of the Synagogue M.B. Church will be held Sunday Nov. 26, at 2 p.m. Mrs. Bessie Sorrell will be the guest speaker. Many choirs from various communities will also be present. The public is invited.

Mr. Ralph Jumper's visit from Germany with his parents, Mr. and Mrs. Willie D. Jumper, coincided with his father's 65th birthday. Regarding his birthday, Mr. Jumper says he may be 65, but he's still going strong. With respect and admiration, we wish for him many, many more and good health to enjoy them. His birthday was Nov. 16.

Mrs. Mary Glem Rutherford and Mrs. Charylene Strange are two examples of the people in our town and communities who devote most of their spare time to deeds of kindness, sometimes in the form of personal visits, telephone calls, and always with the cards expressing a beautiful message regarding what ever the occasion may be. They are both employees of the local hospital's 11-7 shift, Mrs. Rutherford, as floating ward clerk and Mrs. Strange as an aide on A-wing. During their working hours, they are constantly finding way to make the patient and family members more comfortable.

During the illness and death of my mother, these ladies were a constant source of comfort and strength to me. A very interesting, and informative book was placed in the public library in memory of my mother by Mrs. Strange. Their acts of kindness shall always be remembered by me and my family and our prayers are for God's special blessings in their lives always.

Tribute To A Great Lady
Mrs. Jobie Welch is a 73-year-old housewife. Married to the Rev. A.C. Welch, who is a Methodist minister, she is the mother of three children. Mmes. Versie Bracken of St. Louis, Mo., Ada Christian, of this city, and Mr. Robert Welch also of St. Louis, Mo. She has 20 grandchildren and 17 great-grandchildren.

She was a very young woman at the time of her marriage and her husband was just beginning his ministry. She states that a simple statement of advice from her father, "If you can't help him, don't hinder him," has helped her through

many a difficult situation and has enabled her to devote her life to give him her total support and help.

An illness when her first child was six months of age resulted in the amputation of her left leg. She recovered but was left with paralysis of the left arm. Still later, two more children were born and times were very hard for her during those years because her husband, through necessity, was away from the home most of the time.

In addition to maintaining the home, she took in washings and ironings to help with their support. In spite of her disability and numerous duties, she has been actively involved in many community activities, especially those of church and school. In the home she is the perfect hostess and is always busy with some household task. She is never idle. She says that this is due to the fact that she was trained that way.

In 1969 she learned that she had cancer and was given a five year period to determine the outcome. During that time, she traveled to Memphis for a yearly checkup. She has been hospitalized in the local hospital several times during this period and has always recovered.

It has now been 10 years and she says that she has never felt better. Her first and only pleasure trip was made three years ago when she spent the Christmas holidays with her children in St. Louis, Mo.

With the help of her husband, she has for the last four years taken care of a sister-in-law, who is blind. A granddaughter, Martha Bennett, speaking for all the family, says, there is none like her.

Her life has been an inspiration to all of us. She has helped in our upbringing and is now doing the same for our children. When we were small most of the Sunflower kids found necessary correction softened with tea cakes and milk, in her home and she is still doing it today.

Mrs. Welch's motto for living is very simple. She says just take each day as the good Lord gives it and live it to the fullest, doing as much good as you can. Her greatness lies in the fact that she has met and conquered every hardship that life has imposed upon her with strength, courage and a faith in God that is unlimited.

Her life has been inspirational to the entire community as well as to her family and we pray that God will continue to bless and keep her. Till next week.



Travis Cox And Judy Jackson

Cox Is Employer Of The Week

The Business and Office Department at the Prentiss County Vocational Technical School this week spotlights Travis Cox, Prentiss County Circuit Clerk. His student-employee is Judy Jackson from New Site High School and a part of Prentiss County's Cooperative Vocational Office Training Program.

Mr. Cox has been Prentiss County's Circuit Clerk for the past eight years. He is a graduate of Jumpertown High

School; he is a Mason, a member of the Booneville Civitan Club and a member of the Jumpertown Methodist Church.

Judy Jackson is the daughter of Mr. and Mrs. Tulon Jackson. She is a senior at New Site High School. She is a member of the

Pep Club, Library Club, Beta, Club, Science Club, and FHA at New Site. She is also a member of the Prentiss County FBLA Chapter.

Hills Chapel Honor Roll

Cayce DePoyster, principal of the Hills Chapel School, has released the honor roll for the second six weeks at the school.

Those making the honor roll in the fourth grade were Stephen Akers, Kim Armstrong, Barbara Arnold, Carey Dodds, Laurie Harris, Latricia McKinney, Scarlett McGaughy, Cristy Scott and Jennine Thomas.

In the fifth grade, Rhonda Crow, Catherine Johnson and Alta Skeens were named to the honor roll.

Michelle Akers, Jay Lowrey, Lori Shockley and Sandra Tension were named in the sixth grade.

Kathrina Akers, Kent Skeens

and Dennis Smith in the seventh grade and Richard Shook in the eighth grade were also named to the honor roll.

PRE-HOLIDAY
**DIAMOND
SALE**
\$99⁹⁷
Reg. 129.95



ILLUSTRATIONS ENLARGED

Shop Early! Avoid the Rush! Select your special Diamond during our Pre-Holiday Diamond Sale and Save. Choose from Sparkling Diamond Earrings, Engagement and Fashion Rings. Buy Now, Charge It, or Layaway Now for Christmas.

WAL-MART

FINE JEWELRY DEPARTMENT
EASTGATE MALL
BOONEVILLE, MISS.

DO NOT READ THIS UNLESS:

- You are a domestic engineer with nothing to talk about over dinner except the kids and what's on TV.
- You are an active retiree with no activity.
- You are root-bound in a stagnant career.
- You are suddenly faced with too many hours in the day now that the kids are grown.
- You are anxious to go to college but afraid you can't keep up with youngsters.
- You are afraid of the hassle of being just another computer number at a big university.

NOTE: If you marked one or more responses, The Northeast Mississippi Junior College CAN help you.

At a time when more and more adults are interested in pursuing a challenging new career, Northeast is interested in assisting.

Whether you are male or female, 15 or 75, have had some college experience or no college experience, have been out of school 5 years or 50 years, this is your opportunity to resume your education.

A full-time counselor has been employed to work with the non-traditional student so that adjustment to college life may be made easily.

Financial assistance is available to the non-traditional student in the form of work study, scholarships, grants, and federally insured loans.

The GED, high school equivalency test is administered to applicants daily on the Northeast campus.

For further information concerning registration for the spring semester, contact Debbie Putt with the Department of Guidance and Counseling on the Northeast campus or call Toll Free 728-7759, ext. 315.

THE
northeast
MISSISSIPPI JUNIOR COLLEGE
the community college

NON-DISCRIMINATION

The Northeast Mississippi Junior College adheres to the principle of equal education and employment opportunities without regard to race, sex, color, or national origin. This policy includes the qualified handicapped and extends to all programs and activities supported by the College.

20% OFF

**PRE-HOLIDAY
DIAMOND PENDANT
SALE**



ILLUSTRATIONS ENLARGED

\$55⁹⁶
Reg. 69.95

WAL-MART

FINE JEWELRY DEPARTMENT
EASTGATE MALL
BOONEVILLE, MISS.

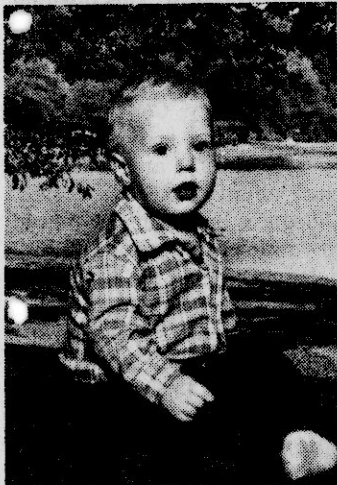

KEVIN DEAN RINEHART
Kevin Dean Rinehart celebrated his first birthday Tuesday, Nov. 20.
Kevin is the son of Norma and Larry D. Rinehart.
He is the grandson of Mrs. Eva Sue Rinehart of Dry Creek and Mrs. Audrey Reece of Booneville.



BRANDY LINDLEY
Brandy Lindley celebrated her third birthday Wednesday, Nov. 7. She is the daughter of Mr. and Mrs. Jerry Lindley.
Her grandparents are Mr. Paul Lindley of Ripley, Mr. and Mrs. Billy Campbell and Mr. Bobby Strickland.
She is the great-granddaughter of Mr. and Mrs. V.E. Lindley, Mr. and Mrs. Grady Eaton, Mrs. Jessie Campbell and Mrs. Allen Kizer.

What Better Gift For CHRISTMAS

A smart start to a sensibly priced life insurance program planned for now and the future. Only \$35.00 per year.

A lasting, meaningful gift for children, students and young adults under 25 years off age.

FOR MORE INFORMATION CONTACT:

CARTER INSURANCE AGENCY

MALCOLM CARTER, AGENT BLANCHE CARTER, AGENT

YOUTH GUARD

for \$10,000 of permanent life insurance with guaranteed future insurability up to an additional \$50,000.

United Daughters Of The The Confederacy Holds Meeting

The regular monthly meeting of the D.T. Beall chapter, United Daughters of the Confederacy met in the home of Mrs. W.V. Kemp Wednesday, Nov. 14, at 3 p.m. Mrs. Cliff Michael and Mrs. Clarence Chase were co-hostesses.

During the social hour a spirit of happiness and congeniality prevailed among the 13 members as they partook of delicious chess pie and coffee. The Thanksgiving motif was noted in the pretty and colorful napkins. A colorful arrangement of fall flowers added beauty to the setting.

Mrs. John Curlee was the

Nursing Class At Northeast

The Northeast Mississippi Junior College is now accepting applications for the Practical Nursing class to begin Jan. 2, according to Quitman Wigginton, assistant director of Vocational Education.

An applicant for the program must be at least 18 years of age, be a high school graduate or have scored the high school equivalency on the General Education Development test. In addition, applicants must also make general application to Northeast and take the General Aptitude Test Battery at the local office of the Mississippi Employment Security Commission.

A graduate of the Practical Nursing program will be eligible to write the State Board Examination to become a Licensed Practical Nurse.

For additional information, call the Office of Admissions or the Vocational Division on the Northeast campus toll free at 728-7759.

speaker for the program on "Service Records For the Confederate Marine Corps" by Ralph W. Donnelly.

Mrs. Curlee, in her account on this subject, gave the following facts:

Existing records show that the first men enlisted were James A. Baxter, Jacob E. Scholls and R.E. Smyly who enlisted at Montgomery, Ala., on March 25, 1861. The officer who recruited them was Captain Reuben T. Thom, the first officer appointed to the Marine Corps.

A review of the records show that many men who enlisted in the Corps had no intention of becoming Marines or of fighting in the war. A large number deserted immediately

after enlistment, usually after collecting their bounty for enlisting. They were called "Bounty Jumpers."

At the outbreak of the war, recruits were expected to be at least 21 years of age. Persons under that age were required to have the approved signature of a parent before being enlisted. Later in the war, more and more 18 year olds were taken into the armed forces.

The youngest marines were those recruited as musicians (drummers). Some were around the ages of 15, 13 and even 12 years of age. One who was 12 years and 10 months old, deserted. He had been in approximately 9 months. Because of his youthfulness his

leaving was officially recorded as a discharge. Other "boys" enlisted but exact ages were not determined.

At the other end of the age scale, while most enlisted Confederate Marines were in their 20's and 30's there were a few who were in their 40's and even a few in their 50's.

A unique sidelight of this study was the discovery and identification of two blacks who were honorably associated with the Confederate Marine Corps.

Here in the United States we tend to think that we are the only ones interested in "Our War" but the fact is that a significant number of Europeans share that interest. In recent years an Irish

Historian Dr. J. de Courcy of Ireland made a special trip to U.S. for the sole purpose of researching the Irish born and Irish descendants in the

Confederate States Navy (including the Marine Corp). Records show that 1,200 men belonged to or did service with the Confederate States Marine

Corps. Mrs. O.C. Robinson, chapter president, adjourned the meeting following this account given by Mrs. Curlee.



PREVIEW DAY—Prospective students from throughout the state were invited to visit on the campus of Mississippi College recently to take part in Preview Day activities. Among those who attended were, left to right, Betsey Davis, Picayune; Carla Bonds, Booneville; Rhonda Hutson, Summit; Melanie Rayburn, Booneville; and Mitzy Boyte, Clinton.

Notes From The Library

A day filled with good friends, good food and thankful hearts is our wish to you from the George E. Allen Library for the Thanksgiving holiday. The library will close on Thanksgiving Day, but will be open Friday.

New reference materials now in the library should be helpful to students working on term papers.

Several books have also been added to the young children's collection and we invite all

youngsters to come in and browse. Our next story hour for them will be Saturday morning, Dec. 1, from 10 to 10:30.

New copies of old favorites have also been added for our elementary school age patrons.

The New York Times will shortly be available to patrons through the generosity of the Theodore Rubenstein family. This service is being given to the library's memory.

This outstanding newspaper covers almost every interest and publishes materials by our country's best known writers. It is a gift that we appreciate very much and we invite everyone to use it and enjoy it fully.

Your FILM PROCESSING Headquarters!

Save with these "rock-bottom" Film Processing Prices!
Nov. 21 - Dec. 1

Kodacolor, Fuji, or Focal Film.

12 Exp.	20 Exp.	24 Exp.
187	287	327

Also...For the Times of your Life.
KODAK FILM

110-12	129	126-12	129
110-20	164	126-20	164
C135-24	186	PR-10	649

STORE HOURS:
MONDAY-SATURDAY 9:00 A.M.-9:00 P.M.
HIGHWAY 45 NORTH BOONEVILLE, MISS. PHONE 728-8637
DOWNTOWN STORE HOURS: MONDAY-SATURDAY 8:00 A.M.-6:00 P.M.
PHONE 728-6517

We Help You Stay Ahead

TAYLOR'S

QUITTING BUSINESS

ALL SALES FINAL
NO EXCHANGES—NO REFUNDS

VELOUR SHIRTS
\$30.00 VALUE
\$20.00

TREMENDOUS SAVINGS!

sale

SAVE TO 60%

- THERMAL UNDERWEAR • JACKETS
- SWEATERS • DRESS SHIRTS
- SOCKS • SPORT SHIRTS
- BELTS • LEATHER COATS
- DRESSES • LINGERIE
- SPORTSWEAR
- HANES UNDERWEAR

NEVER BEFORE SUCH SAVINGS!
DO YOUR CHRISTMAS SHOPPING NOW WHILE YOU CAN SAVE BIG DOLLARS DURING OUR GOING OUT OF BUSINESS SALE!

TAYLOR'S DEPARTMENT STORE
BOONEVILLE, MS

Fidelity IF Federal Savings & Loan Association

CORNER OF HIGHWAY 45 AND CHURCH STREET
BOONEVILLE, MISS.

C'MON IN AND GET ACQUAINTED . . . WE OFFER THE HIGHEST INTEREST RATES PAID BY A FEDERALLY INSURED SAVINGS AND LOAN IN THE BOONEVILLE AREA!

ANNUAL RATE		ANNUAL YIELD
5.50%	REGULAR PASSBOOK SAVINGS (NO MINIMUM)	5.653%
5.75%	GOLDEN PASSBOOK SAVINGS (\$250 MINIMUM)	5.918%
6.50%	ONE YEAR CERTIFICATE (\$250 MINIMUM)	6.715%
6.75%	30 MONTH CERTIFICATE (\$250 MINIMUM)	6.982%
10.55%	FOUR YEAR CERTIFICATE (\$250 MINIMUM)	12.53%
8.00%	EIGHT YEAR CERTIFICATE (\$250 MINIMUM)	8.327%

MONEY MARKET CERTIFICATE
RATE NOVEMBER 22 THRU 28

ANNUAL RATE	ANNUAL YIELD
12.035%	12.538%

"COME GROW WITH US"

CALL 728-8162

ASK ABOUT OUR TAX-SHELTER (IRA & KEOGH) RETIREMENT SAVINGS ACCOUNTS.
★ FEDERAL REGULATIONS REQUIRES A SUBSTANTIAL INTEREST PENALTY FOR EARLY WITHDRAWALS.

HOURS:
MONDAY-THURSDAY 8:00 A.M.-4:00 P.M. FRIDAY 8:00 A.M.-6:00 P.M.

Rienzi News

By VIOLA PRESLEY
Correspondent

LeBonheur, Memphis.

Mrs. William Perry, Mrs. Elizabeth Johnsey and Mrs. Trumon Smith attended the associational and District WMU meeting at Oakland Baptist Church, Corinth Thursday.

Mrs. K.E. Smith of Corinth visited Sunday with Mr. and Mrs. Melvin Johnsey, Sr.

A number of our people are very happily making plans for family gatherings, Turkey dinners and the usual season of counting our blessings and enjoying all the traditions of the Thanksgiving Holidays.

Mrs. Fred McCord has shown much work in featuring the window display appropriate to the Thanksgiving season. It is a lovely window and you will surely enjoy stopping by.

Mrs. Mitchell Palmer is in California where she will spend a month visiting with her sister and other relatives.

Brad Johnson is completely happy to be back in church and school after being kept at home for several weeks with a broken leg. Brad seems to make excellent progress walking with the aid of crutches.

Mr. and Mrs. John Lorick have had the pleasure of entertaining the following guests in their home recently: Mrs. Jack Watson, Montebella, California; Mrs. Jeal B. Rowan, Oceanside, California; Mrs. W.T. Lorick, Monroe, Louisiana; and Mr. and Mrs. Walter Hodge of Corinth.

Mrs. John Lusk and Mrs. Jimmy McCord were in Corinth Monday to attend the funeral service for Mr. Tom H. Morris.

Misses Rita and Brenda Johnson were in Jackson, Miss., over the weekend to be with their sister, Mrs. Carolyn Ingraham.

Friends of Mrs. Hubert Doty have been concerned over her illness. She has been a patient in the Magnolia Hospital in Corinth.

Also confined to the Magnolia Hospital is Mrs. Zack Parker who suffered a fall early this week, causing a broken hip.

Mr. Melvin Johnsey, Sr., came home Saturday from the Baptist Hospital in Memphis as did Mitch Isbell from

News From The ASCS

By C.E. CALVERT
County Executive Director
Disaster Program Covers
Low Yields

Producers who have suffered severe crop losses this year because of natural disasters may be eligible for disaster payments.

The disaster provisions authorize payments to program participants whose wheat and feed grain crop yield is less than 60 percent of the established yield times the acreage planted for harvest.

This payment is based only on the deficiency in production below 60 percent. For rice and upland cotton, the payment is based on production losses below 75 percent. Applications for low yield payments must be filed within 15 days after harvest, while evidence of the crop is present.

The ASCS disaster program provides protection against drought, flood, hail, windstorm, insect infestation, plant disease or any other type of disaster which occurs through no fault of the producer.

Farmers should keep an accurate record of 1979 crop production in case they decide to prove their yields this spring, after receiving their notice of established yields, allotments and normal crop acreage.

No Set-Aside For
1980 Feed Grain
Program

There are no set-aside or diversion requirements for 1980 feed grain crops. The 1980 feed grain and soybean loan levels will be at least as high as those in effect in 1979.

Those rates were: \$2.00 per bushel for corn, \$1.90 for sorghum, \$1.63 for barley, \$1.03 for oats, \$1.70 for rye and \$4.50 for soybeans.

Preliminary target price ranges will be announced by March 15. Based on the formula in the Food and Agriculture Act of 1977, the 1980 target prices are currently estimated at \$2.08 per bushel for corn, \$2.46 for sorghum and \$2.35 for barley.

All producers of barley, corn and sorghum will be eligible for target price protection and price support loans. However, to qualify for full target price protection and deficiency payments, farmers cannot plant more corn, sorghum or barley in 1980 than was considered planted and set aside from these crops in 1979.

Farmers who exceed this acreage will be subject to an allocation factor that can reduce any target price payment by up to 20 percent.

Ballots For ASC
Committee Elections

The slates of nominees for the upcoming ASC committee election have been developed.

The candidates for each ASC community in Prentiss County are as follows:

Community A (Jumpertown and Pisgah): Jack Blassingame, Miles Cox, Terry Davis, James Benny Eaton, Tommy Garner and Max Lauderdale.

Community B (Blackland and Baldwin): Jack Greenhill, Moie Lamb, Phillip McCarley, Charlie Rowland, Athel Smith and William L. Spain.

Community C (Marietta and Wheeler): James Barron, Joe Wayne Garner, Ted Ryan, Robert Sanders, Waymon Slack and Edward Stacy.

Community D (Cairo and Thrasher): Harding Burcham, Horace Lambert, L.B. McKinney, Carey Pike, Keith Stevens and Leon Tidwell.

Community E (New Site and Burton): Dan Crabb, John Harris, Frank Holley, Kent Nicholson, Buddy Smith and Clyde Wilemon.

Ballots have been mailed to all eligible voters of record by the county ASCS office to Prentiss County farmers. To be eligible to receive a ballot and vote in the committee elections, a person must be engaged in agriculture or be eligible to participate in the farm programs as a landowner, tenant or sharecropper.

Any person that did not receive a ballot and thinks that he or she is entitled to vote should contact the county office immediately so that their name may be entered on the list of eligible voters and a ballot can be issued.

The election will be held by mail ballot. Instructions for

voting are included with the ballot. You may vote for up to three names on the ballot or write in three names of your choice.

The ballot should be placed in the plain envelope that is included and then sealed in the franked envelope that requires no postage. It should then be signed and returned to the county ASCS office no later than December 3, 1979.

Ballots will be tabulated at the county ASCS office Dec. 6.

1979, at 9:30 a.m. This meeting is open to the public, as space will allow, for ballot tabulating.

The County Convention to elect a county committee will be Dec. 13, 1979, at 9:30 a.m. in the county ASCS office. Delegates only will be allowed to vote at this meeting. These delegates will be the community committeemen elected by the farmers during the balloting period that ends December 3, 1979.

THANK YOU

MAY WE EXPRESS OUR SINCERE AND DEEP APPRECIATION FOR YOUR LOVE AND CONCERN FOR OUR HUSBAND AND FATHER, CLIFFORD LONG. FOR THIRTY-SEVEN YEARS HE WAS COMPLETELY PARALYZED BUT YOUR MANY ACTS OF KINDNESS DURING THOSE YEARS MADE LIFE A JOY FOR HIM.

HE LOVED PEOPLE AND THOUGH YOU MAY NOT HAVE KNOWN HIM PERSONALLY; IF YOU WERE IN TROUBLE HE LIFTED YOU BY NAME IN PRAYER.

FOR THE LOVELY FLOWERS, FOOD, CARDS, AND EVERY EXPRESSION OF LOVE FOR HIM, HIS FAMILY WILL ALWAYS BE GRATEFUL.

MAY GOD BLESS EACH OF YOU IS OUR PRAYER.

ORTHA POUNDS LONG
DR. & MRS. JAMES S. LONG
CLIFF, JULIE & SUSAN

FIVE DAY STOP SMOKING PLAN

CORINTH LIBRARY

NOV. 25-29 — 7 P.M. NIGHTLY

FOR MORE INFORMATION

CALL 1-287-4802

EVENINGS CALL 1-287-7473

THIS WAY TO CHRISTMAS

FRIDAY NIGHT

4:00 P.M. 'TIL 7:00 P.M.

Participating Stores In Booneville Will Be Open Until 7:00 P.M. For Your Shopping Convenience. You can Carve Out Big Savings By Clipping The Specials Below And Taking Them To Your Favorite Uptown Stores From 4:00 To 7:00 P.M.

— PLEASE NOTE—
These Specials Are Only Good From 4:00 To 7:00 P.M. Friday Night.

FRIDAY NIGHT ONLY
4:00 TIL 7:00 P.M.

10% OFF

ALL MERCHANDISE IN STOCK
PLUS - SALE ON 1 GROUP OF
INK PENS

**Tombigbee Office
Equipment & Supply
Co.**

FRIDAY NIGHT ONLY
4:00 P.M.-7:00 P.M.

**All Wool & Wool
Blends**

20% OFF

**Hancock
Fabrics**

FRIDAY NIGHT ONLY
4:00 P.M.-7:00 P.M.

**DOUBLE BED DUAL-CONTROL
ELECTRIC**

Blanket

ASSORTED COLORS **\$21.99**

**Western
Auto**

FRIDAY NIGHT ONLY
4:00 P.M.-7:00 P.M.

NEW

Happy Holiday Album.

CHRISTMAS SPECIALS

10 RECORDING ARTISTS:
PERRY COMO, BING CROSBY, KATE SMITH

Reg. \$7.99 SALE **\$4.66**

Sadie's V&S Store

FRIDAY NIGHT ONLY
4:00 P.M.-7:00 P.M.

Gray's

**7 RED-HOT
SPECIALS**

VALUES UP TO \$34.50

THIS WEEKEND ONLY

\$15.88

**ALL NEW FALL
ARRIVALS!**

FRIDAY NIGHT ONLY
4:00 P.M.-7:00 P.M.

PUREX

GALLON JUG

2 FOR \$1.00

Win-Way

THE WINNING WAY
TO SHOP

FRIDAY NIGHT ONLY
4:00 P.M.-7:00 P.M.

**Bookcases - 36"
HICKORY FINISHED
ASSEMBLY REQUIRED**

\$15.00

**Dickerson Furniture
Company**

FRIDAY NIGHT ONLY
4:00 P.M.-7:00 P.M.

**14-KARAT GOLD SERPENTINE
15"
CHAINS \$16.95**

**20% OFF
ADD-A-GOLD-BEADS**

**Goddard's
Jewelry**

FRIDAY NIGHT ONLY
4:00 P.M.-7:00 P.M.

LADIES OLD MAINE

Trotters

20% OFF

**Shackelford's
Shoes**



LITTLE SISTER—Teri Kendrick, daughter of Mr. and Mrs. George Kendrick, of Booneville, was recently chosen as a Little Sister for the Lambda Chi Fraternity at Mississippi State University. Teri is a junior, majoring in Accounting. She is a pledge of the Zeta Tau Alpha Sorority at the University.

Hoyt Stringer Is Promoted

Hoyt Stringer, a former resident of Booneville, has been promoted to vice-president of Avco Financial Services' Southwest area. He will be in charge of 27 branches in Hawaii and 75 in southern California. Stringer's area office is located in the Avco World Headquarters' building in

Newport Beach, Calif. Since joining Avco in February, 1965, he has been transferred eight times and has become one of the youngest men ever promoted to vice-president. Stringer is the son of Mr. and Mrs. E.H. Stringer of Booneville. His wife, Joyce, is the daughter of Mr. and Mrs. J.W. Ashmore, also of Booneville.

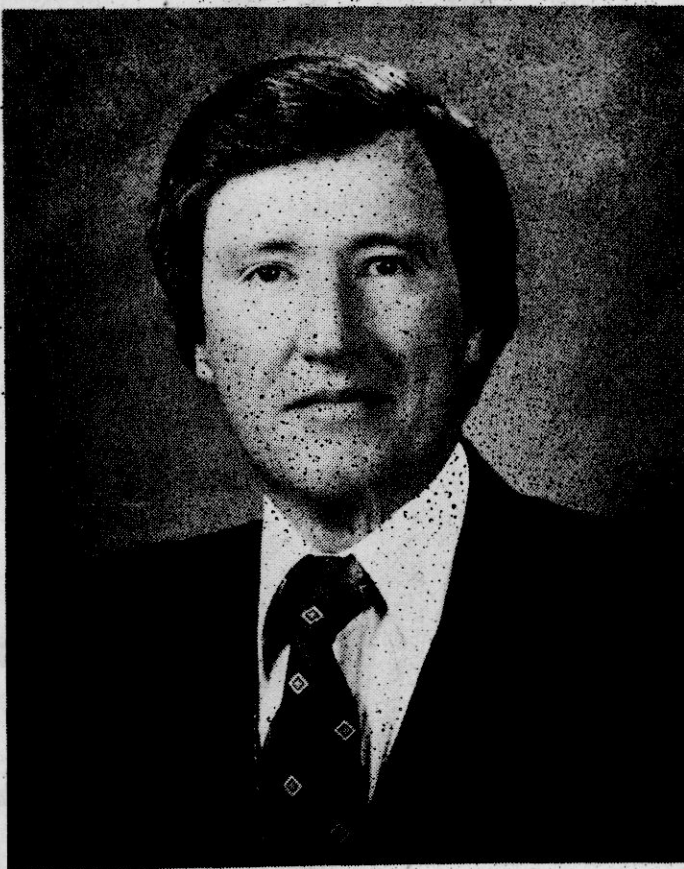

HOYT STRINGER

Firemen's Clinic At Northeast

The Northeast Mississippi Junior College and the Appalachian Community Service Network are sponsoring a workshop for firemen and other personnel entitled "Hazardous Liquid Spills: Evacuate or Attack?" on Thursday, Nov. 29, from 6:30-8 p.m. in Room 58 of Hines Hall. This video-taped workshop will examine basic guidelines, procedures, and safety precautions involved when confronted with the dangers of hazardous materials accidents. The workshop will combine the film "Bleve," film footage from the 49th Kentucky Fire School, and a panel of guests knowledgeable in the various areas of hazardous materials and transportation. The films are intended to

impress upon firemen and others involved in these accidents the seriousness of the problem and the consequences of poor judgment and improper actions. As a result of participating in this workshop, firemen should be able to demonstrate an awareness of the importance of preplanning in minimizing the dangers of hazardous materials accidents; recognize potentially dangerous situations; identify the means used to distinguish potentially hazardous materials, and react appropriately to emergency situations. The fee for the workshop is \$3.00. For more information or to pre-register, call Mrs. Opal B. Melvin at 728-7751 Ext. 231.

PRE-Christmas Sale

Ladies' Corduroy BLAZERS

SIZES 8-16

COMPARE AT \$69.95

\$39⁹⁵

(20 ONLY) NAVY-GREEN-BEIGE

MEN'S CORDUROY SPORT COATS

THIS WEEKEND:

\$39⁹⁵

COMPARE AT \$69.95

(50 ONLY BROUGHT IN FOR THIS SALE)

GREEN
BEIGE
NAVY

LADIES' PANTS

100% POLYESTER SUEDE LOOK

10 DIFFERENT COLORS

SIZES 8-18

\$19⁹⁵

SOFT & SILKY

By KRISTINA

LADIES' SLACKS \$15⁹⁵

LADIES' TOPS \$16⁹⁵

COLORS: RED, BLACK, BEIGE, CORAL, AQUA

Terry & Chenille Tops

By KRISTINA

\$18⁹⁵

PERFECT GIFT ITEMS!

MATCH SET FLEECE SLEEPWEAR

(IN SEVEN COLORS)

LONG ROBES \$12⁹⁵

LONG GOWNS \$9⁹⁵

ONE GROUP LONG FLEECE GOWNS \$7⁹⁵

CURLEE IMPORT SUITS

CUT TO CURLEE STANDARDS

BLACK, BROWN, BEIGE, NAVY

\$110.00 VALUE

\$79⁹⁵

WORLD OF PLAYTEX

WELCOMES YOU TO THE

Playtex is here!

LADIES' COATS

LAY-A-WAY

10% OR \$10⁰⁰ OFF

WHICH EVER GREATER

Children Boots

\$12⁸⁸

LADIES' COATS

LAY-A-WAY

10% OR \$10⁰⁰ OFF

WHICH EVER GREATER

MEN'S CORDUROY VESTED SUITS

\$69⁹⁵

6-COLORS - BROWN, CAMEL, RUST, GREEN, GREY, BLUE

SIZES REGULAR-36-46
LONG-38-46

CATALOG ORDER ONLY
ALLOW ONE WEEK ON SHIPMENT

COMPARE AT \$120.00

TUXEDO RENTAL SERVICE

GRAY'S

UPTOWN BOONEVILLE

OPEN FRI. & SAT.
8:00 P.M.
STARTING IN DECEMBER
OPEN EVERY
NIGHT 8:00 P.M.

Rogers Is Chancelor's Trust Member

UNIVERSITY, Miss.—New Albany businessman Herbert G. Rogers III is a member of the Chancellors Trust at The University of Mississippi, major giving program of the University's Foundation.

Named for the 21 chancellors of Ole Miss, the Chancellors Trust was established in 1975 to honor benefactors who give \$10,000 or more in unrestricted funds to the University. The Chancellors Trust now has a membership of 45.

"Gifts from alumni such as Mr. Rogers, who have had the opportunity of an education at The University of Mississippi, are especially gratifying," said Chancellor Porter L. Fortune Jr. "His generosity is an example of why Ole Miss has been able to carry on its tradition of excellence for more than 130 years."

Herbert G. Rogers

Rogers, a 1964 banking and finance graduate of Ole Miss, is president of Rogers Agency Inc., Mississippi Realty of New Albany Inc. and Roell Realty Corp., all in New Albany, and of Guyton Insurance Agency in Blue Mountain. He is a director of National General Insurance Co., in Jackson and of Morris Scrap Metal Inc. of New Albany and Sherman, and also secretary and director of the Rogers LP Gas Companies, located in New Albany, Ripley, Booneville and Iuka.

He is active in the Independent Insurance Agents of Mississippi chapter, having served as a member of the executive, conference, and public relations and advertising committees of the group. He was chairman of the latter committee and is past president of the Northeast Mississippi Association of Independent Insurance Agents. He is also a director of the New Albany Rotary Club, the Union County Little Theatre and the Mississippi Mental Health Association.

He is a member of the Inter-Alumni Council, a group which supports higher education in the state; of the Ole Miss Loyalty Foundation; and a director of the UM Alumni Association. He is listed in the 1975-76 edition of "Personalities of the South."

Rogers graduated from W.P. Daniel High School in New Albany. At Ole Miss he was a member of Omicron Delta Kappa leadership honorary and president of the Financiers Club. He received the 1964 Wall Street Journal award and was an officer of various clubs and honoraries.

The New Albany resident was Distinguished Military graduate at Ole Miss and an honor graduate of the U.S. Army Air Defense Company School at Ft. Bliss, Tex. He was stationed in Germany.

Rogers is the son of Herbert G. Rogers Jr. and Mrs. Catherine Robbins Rogers of New Albany and is married to the former Mary Swift Chandler of Greenwood. They have a son, Herbert G. Rogers IV.

Obituaries

SIDDIE CARTWRIGHT

Funeral services for Mrs. Siddle Cartwright, 70, of Booneville, were to be held at 11 a.m. Wednesday, Nov. 21, from the McMillan Funeral Home Chapel.

Mrs. Cartwright died Tuesday morning, Nov. 20, in the Northeast Mississippi Hospital. Burial was to be in the Mt. Pisgah Cemetery.

Survivors include seven sons, Billy Nichols, Robert Nichols, Howard Nichols and Jimmy Nichols, all of Memphis, Jackie Nichols and Paul Cartwright, both of Byhalia, and Gary Cartwright of Booneville; two daughters, Mrs. Ruby Denson of Memphis and Mrs. Charlene Bullard of Thrasher; one brother, R.A. Jones of Memphis; two sisters, Mrs. Connie Trollinger of Booneville and Mrs. Peachie Parvin of Rienzi; 23 grandchildren and nine great-grandchildren.

McMillan Funeral Home was in charge of arrangements.

SARAH MAXWELL ROGERS

Mrs. Sarah Maxwell Rogers, 85, died early Tuesday morning, Nov. 20 at the Northeast Mississippi Hospital in Booneville.

Funeral services were scheduled to be held at 3:30 p.m. Wednesday, Nov. 21, from the McMillan Funeral Home Chapel with the Rev. Tom Rayburn officiating. Burial was to be in the Booneville Cemetery.

Mrs. Rogers, the widow of Horace Rogers, was a member of the First Baptist Church of Booneville.

Survivors include two sisters, Mrs. R.A. Kimbrell and Mrs. Jessie Adair, both of Booneville.

Pallbearers were to be Robert Honeycutt, Dan Honeycutt, Wayne Honeycutt, Steve MacNabers, Joe Troupe and Thelmer Rogers.

McMillan Funeral Home is in charge of arrangements.

GARVIN R. GREEN

Garvin R. Green, 70, of Tupelo, formerly of Booneville, died Monday morning, Nov. 19, at the Northeast Mississippi Hospital in Booneville following several years of illness.

Funeral services were held at 2 p.m. Tuesday, Nov. 20, from the McMillan Funeral Home Chapel with burial in the Little Brown Cemetery. Bros. Jim Archer and Charles Steel officiated.

Mr. Green was the retired owner of a service station and a sporting goods store.

Survivors include his wife, Mrs. Maxine Fugitt Green of Tupelo; one son, Donald Green of Corinth; one daughter, Mrs. Sue Howard of Tupelo; one brother, R.C. Green of Booneville; two sisters, Mrs. Evelyn McCutchen of Southaven, and Mrs. Ruby Pierce of Houston, Texas; six grandchildren and five great-grandchildren.

McMillan Funeral Home was in charge of arrangements.

LEE MARTIN ARMSTRONG

Funeral services were scheduled for 2 p.m. Wednesday, Nov. 21, for Lee Martin Armstrong, 83, of Biggersville. Mr. Armstrong died Sunday, Nov. 18, in Gainesville, Fla.

Funeral services were to be conducted from the McMillan Funeral Home Chapel with Bros. Charles Leonard and J.A. Thornton officiating. Burial was to be in the Forrest Memorial Park.

Mr. Armstrong was a member of the Church of Christ. Survivors include his wife, Mrs. Willie Mae Armstrong of Biggersville, and one brother, Roy A. Armstrong of Jacksonville, Fla.

McMillan Funeral Home was in charge of arrangements.



**OPEN 7 DAYS
A WEEK**

SHOP & COMPARE



U.S.D.A. CHOICE EYE OF ROUND

STEAK LB. **\$2.78**

U.S.D.A. CHOICE SWISS ROUND

STEAK LB. **\$2.19**

CELEBRITY IMPORTED SLICED

HAM 10-OZ. **\$2.19**

HORMEL

BACON ENDS 3 Lbs. **\$1.29**

**YOUR HOME TOWN
SUPER STORE!**

BALL PARK MEAT OR BEEF

Franks



\$1.69
LB.

SOUTHERN BELLE

Bacon

12 OZ.

98¢

**PURNELL'S PRIDE
WHOLE
CUT-UP
FRYERS**

LB.

59¢

★ ★ **DAIRY FOODS** ★ ★

MINUTE MAID

Orange Juice 64-OZ. **\$1.18**

NUCOA REGULAR

Margarine LB. **68¢**

MAZOLA DIET

Margarine LB. **78¢**

SOLID OLEO

MARGARINE

LB. **2/88¢**

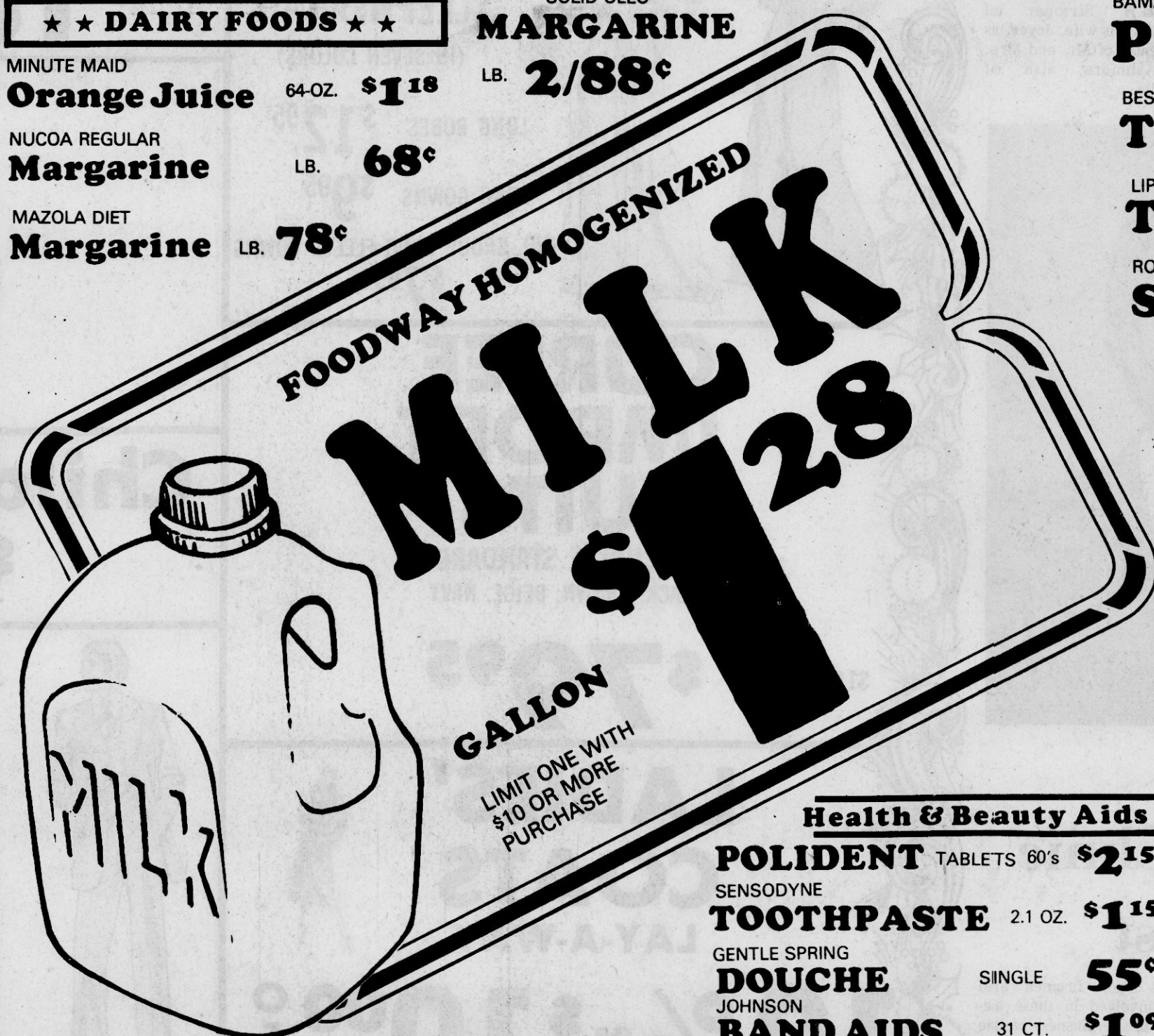

BAMA STRAWBERRY

Preserves

BES PAK

Trash Bags

LIPTON

Tea Bags

RONCO LONG

Spaghetti 12-OZ.

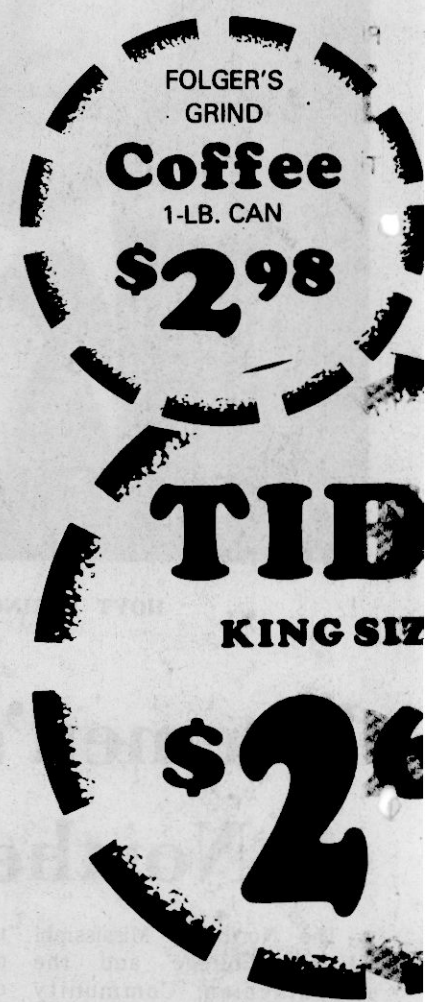

Health & Beauty Aids

POLIDENT TABLETS 60's **\$2.15**

SENSODYNE

TOOTHPASTE 2.1 OZ. **\$1.15**

GENTLE SPRING

DOUCHE SINGLE **55¢**

JOHNSON

BAND AIDS 31 CT. **\$1.09**

WAGNER

**FRUIT
DRINK**

32
OZ.

2/\$1

JEFFY

**CAKE MIX
OR
FROSTING**

7½
OZ.

3/\$1

FIRESIDE

Crackers

LB.
BOX

58¢

MOST FOOD FOR THE LEAST MONEY"

GOOD FRIDAY, NOV. 23 THRU WEDNESDAY, NOV. 28

BRYAN SLICED
LAB BACON
LB. **99¢**

U.S.D.A CHOICE BOTTOM
ROUND STEAK
LB. **\$2.38**

U.S.D.A. CHOICE BOTTOM ROUND
Roast
LB. **2.18**

PURNELL'S PRIDE
BREAST HALVES
LB. **98¢**

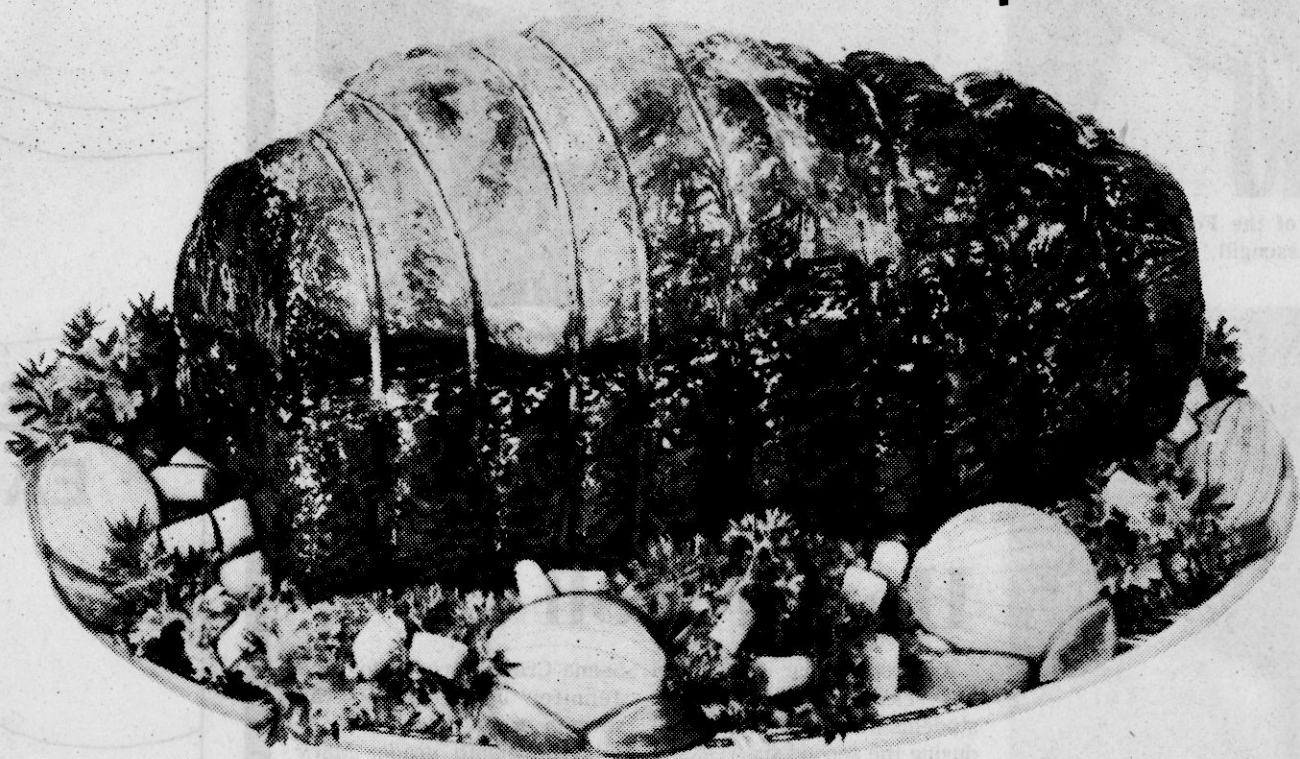

BIG CHIEF
Peanut Butter
2-LB. JAR **\$1.48**
FOODWAY **Salt** 26-OZ. **10¢**
FOODWAY SELF RISING **Flour** 5-LB. BAG **78¢**

FOODWAY
Bread
KING SIZE
2/88¢
GERBER'S STRAINED
BABY FOOD
4 1/2-OZ. **6/98¢**

★ ★ **FROZEN FOODS** ★ ★
TASTE-O-SEA BATTER DIP
Fish Sticks 8 Ct. **88¢**
NATURAL SUN
Orange Juice 12 Oz. **88¢**
FREEZER QUEEN- SALISBURY STEAK, BEEF PATTIE, TURKEY
Dinners 2 Lbs. **\$1.68**
MORTON - CHICKEN, TURKEY, SALISBURY STEAK
Entrees KING SIZE 12 Oz. **88¢**

HELM'S WHOLE HOG
Sausage Patties
2 1/2 Lb. Box **\$3.69**

SOUTHERN BELLE
Wieners
12 OZ. **98¢**

FRESH WHOLE
Pork Loin
(Sliced Free)
LB. **\$1.18**

LAND-O-FROST
WAFER THIN LUNCHEON Meat
3 oz. **2/99¢**

99¢ UNDERWOOD DEVILED **Ham** 2 1/2 OZ. **2/78¢**
98¢ MAZOLA **No-Stick** 9 OZ. **\$1.08**
\$1.28 KOZY KITTEN - CHICKEN **Cat Food** 1 1/2 OZ. **4/\$1.00**
2/\$1.00 Joy DISH DETERGENT 12 OZ. **2/88¢**

PUREX **Bleach** 128 OZ. **68¢**
THREE MINUTE - QUICK & REGULAR **Oats** 18-OZ. **68¢**

GOLDEN FLAKE TWIN PACK **POTATO CHIPS**
REG. & DIP STYLE **79¢**

MOTHER'S BEST
CORN MEAL
5-LB. BAG **78¢**

MAZOLA VEGETABLE OIL
48 oz. **\$2.59**
BREAST "O" CHICKEN OR STAR-KIST **TUNA** 6 1/2 OZ. **79¢**
WEIGHT WATCHER'S IMITATION **Mayonnaise** 32-OZ. **\$1.18**

Large Head
Lettuce **48¢**

Jonathan
Apples
3 Lb. Bag **88¢**

Florida
Oranges
5 Lb. Bag **98¢**

Bell Pepper, Radishes, Cucumbers, Green Onions
5/98¢
Mix or Match

VALUABLE COUPON
STONEBRIDGE PRISCILLA LANE STONEWARE
Saucer ONLY **29¢**
WITH THIS COUPON AND \$7.50 OR MORE PURCHASE
LIMIT ONE COUPON FOR ADULT FAMILY
COUPON GOOD FROM NOVEMBER 23 THRU NOVEMBER 28, 1979



LUX
LIQUID DISH DETERGENT
22 oz. **89¢**

ALL
CONCENTRATED LAUNDRY DETERGENT
49 oz. **\$1.38**

COAST
SOAP
SUPER SIZE
2's **\$1.29**

Comet
LIQUID CLEANER
21 oz. **78¢**

Queen Of The Forest Winners



SENIOR WINNERS—Winners in the senior division of the Queen of the Forest contest held recently are (from left) Bronzie Morgan, second alternate; Kay Massengill, 1979 Queen of the Forest; Lisa Hare, 1978 Queen; and Melody Strange, first alternate.



JUNIOR MISS—Winners in the Junior Miss division of the Queen of the Forest contest are (from left) Penney Windham, second alternate; Regina Bullard, 1979 Queen; and Sherry Bridges, first alternate.



LITTLE MISS—Winners in the Little Miss division of the Queen of the Forest contest are (from left) Jennifer Prather, second alternate; Laurie Stacy, 1979 Queen; Amber Mink, 1978 Queen; and Christie Cole, first alternate.



MOPPET GIRLS—Winners in the Moppet Girls division of the Queen of the Forest contest are (from left) Jennifer Rowland, second alternate; Rosiana Michael, 1979 Queen; Stephanie West, 1978 Queen; and Mandy Morris, first alternate.



PRINCESS WINNERS—Winners in the Princess division of the Queen of the Forest contest are (from left) Michelle Tice, second alternate; Elisha Whisenant, 1979 Queen; and Lori Stevenson, first alternate.



MOPPET BOYS—Winners in the Moppet Boys division of the Queen of the Forest contest are (from left) Shane Reed, second alternate and Brad Holder, 1979 Moppet King. Not shown is Manny Geno, first alternate.

Anderson Lists Honor Roll

Anderson Junior High School has released a list of those students making the honor roll during the second six weeks of school.

In the seventh grade, Eddie Jumper and Julie Long made the honor roll with all A's.

With A's and one B each, were Pam Calton, Melanie Jones, Kevin Eubank, Mike Johnson, Belinda Mitchell, Seana Crow, Lori Deaton and Jennifer Jones all in the seventh grade.

In the eighth grade, Mary Jane Brown, Jeff Harrington, Stephanie Lindsey, Mimi Livingston, Mark McGregor, Robert McKinney and Brian White all had A's plus one B each. There were no eighth grade students this six weeks with all A's.

'W' Day Set December 1

COLUMBUS—High School senior girls from throughout the South and several outlying states are invited to the fall "W" Day Saturday, Dec. 1, at Mississippi University for Women.

A variety of activities, including academic department open houses, a luncheon and a talent show, have been scheduled for the annual fall event.

Registration for "W" Day guests will begin at 8 a.m. in the "W" room of the Hogarth Student Center Saturday, Dec. 1.

A multi-media presentation and welcoming remarks by M.U.W. President James Strobel at 9:15 a.m. in the auditorium of the Student Center will kick off Saturday's activities.

A question-and-answer session for parents and a brief "get acquainted" assembly for "W" Day guests, faculty and administrative leaders are other events planned. Activities will conclude at 4 p.m. Saturday.

The W will provide chartered buses at a minimal charge from Memphis, Tenn., and vicinity; from the Jackson area; from Mobile, Ala., and north Alabama; from the Mississippi Gulf Coast area and from New Orleans, La.

Visiting "W" Day guests will be provided with free meals and dormitory rooms. In addition, "W" Day visitors will be admitted free to the Nov. 30 basketball game between The W and Valdosta State University Friday evening.

Students wishing more information about "W" Day should contact the Office of Admissions, Mississippi University for Women, Columbus, Miss. 39701 or call 328-5891.

From Moppets To Seniors

DR. JIM DAVIS CHIROPRACTOR
HIGHWAY 45, FRANKSTOWN, MISS.
MONDAY-TUESDAY & THURSDAY
9:00 A.M. - 6:00 P.M.
WEDNESDAY 9:00 A.M. - 12:00 P.M.
FRIDAY 9:00 A.M.-7:00 P.M. 365-2795 or 728-7521
DR. JIM DAVIS SPECIALIZING
IN SPINE AND NERVE REHABILITATION

PRE-CHRISTMAS EAR-PIERCING SALE!

FREE EAR PIERCING WITH THE PURCHASE OF ONE PAIR OF EAR PIERCING STUDS AT THESE SALE PRICES.

\$4.88	Gold or Silver	Reg. 5.88	\$6.88	Diamond Look	Reg. 7.88
---------------	----------------	-----------	---------------	--------------	-----------

A trained professional will pierce your ears & insert a sterile hypo-allergenic earring of surgical steel with 24Kt. gold directly applied. A Guardian must accompany any minor. A consent form must be signed at the counter.

WAL-MART

FINE JEWELRY DEPARTMENT

EASTGATE MALL
BOONEVILLE, MISS.

LAND AUCTION J. P. GODWIN ESTATE The Peoples Bank, Executor Friday, November 30, 1979 11:00 A.M.

Tippah County Courthouse, Ripley, Miss.
Over 1800 acres of farm and timberland to be offered
in 3 individual tracts and as a whole.

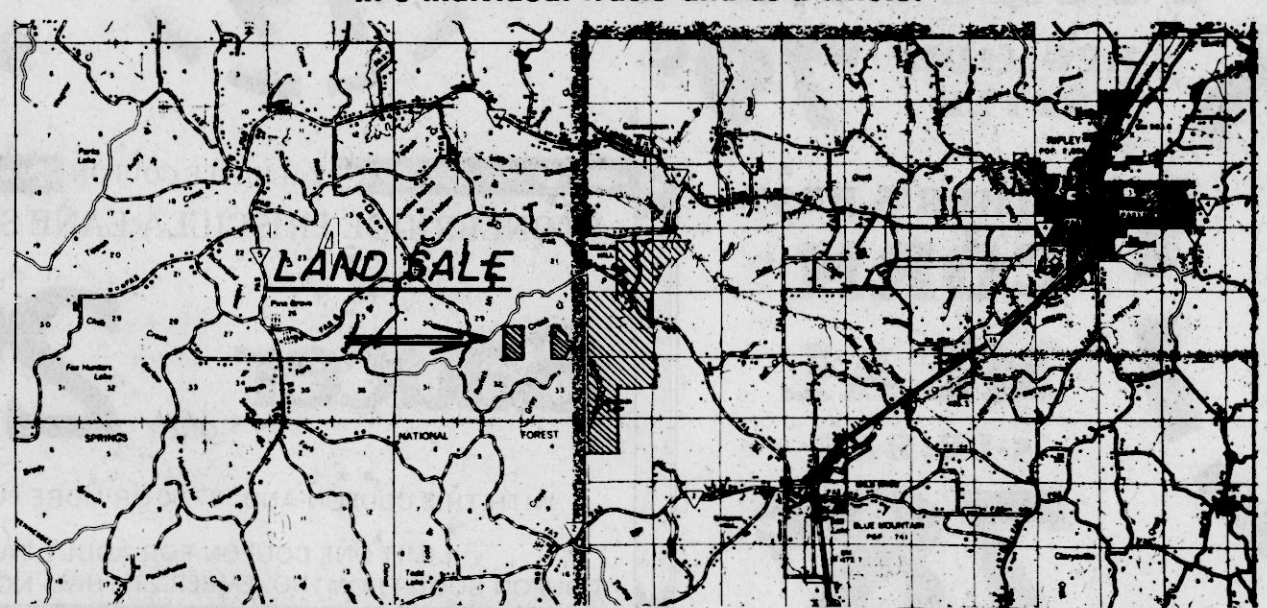

TRACT NO. 1 — 432.59 Acres — Prime Farmland. One of the most highly productive tracts of farmland in Tippah County. Well drained. Located on paved road in Tippah County. Sale subject to prior lease through 1980. Buyer to receive 1980 rent payment.

TRACT NO. 2 — 1195.5 Acres — Timberland. Located in Tippah County on paved road. Majority acres reset in pine timber.

TRACT NO. 3 — 186.0 Acres — Timberland. Located in Benton County.

Farm located in Tippah Bottom on Ashland-Blue Mountain Road, 7 miles southwest of Ripley, Miss. and 3 1/4 miles northwest of Blue Mountain, Miss.

TERMS — 20% down day of sale and balance upon delivery of deed. 1979 taxes paid.

FOR INFORMATION CONTACT: Bobby P. Martin
The Peoples Bank
Ripley, Miss. 38663
Phone (601) 837-8191

INCOME TAX H&R BLOCK FRANCHISE AVAILABLE

Join the fastest-growing, largest income tax preparation firm in the world. Prior tax knowledge, while helpful, is not necessary. Proven procedures, training, and advertising assure maximum income and profits. This franchise is compatible with most existing service-oriented businesses.

MAIL TO:
\$19 South College, St. Louis, Mo. 63103
Please send complete details about the H&R Block Satellite Franchise Program, without any obligation on my part.

Name _____
Address _____
City/State/Zip _____
Telephone No. _____

WAL-MART

EASTGATE MALL
BOONEVILLE, MISS.

SUPER
SALE

FRIDAY
and
SATURDAY

SHOPPERS...
Bring The Kids Out Saturday To Meet
SANTA CLAUS

He will arrive in the big red fire truck with candy and favors for the kids
AT 1:00 PM SATURDAY

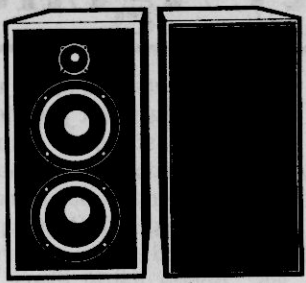

5-Way Tower
**Stereo
Speaker**
75 Watts
1H3755 Reg. 79.93
\$58⁰⁰

Glass Pig

From Libbey

Use as Planter Pig
Penny Pig, Pig Pen.
5-Gallons
Reg. 15.88

13⁹⁷

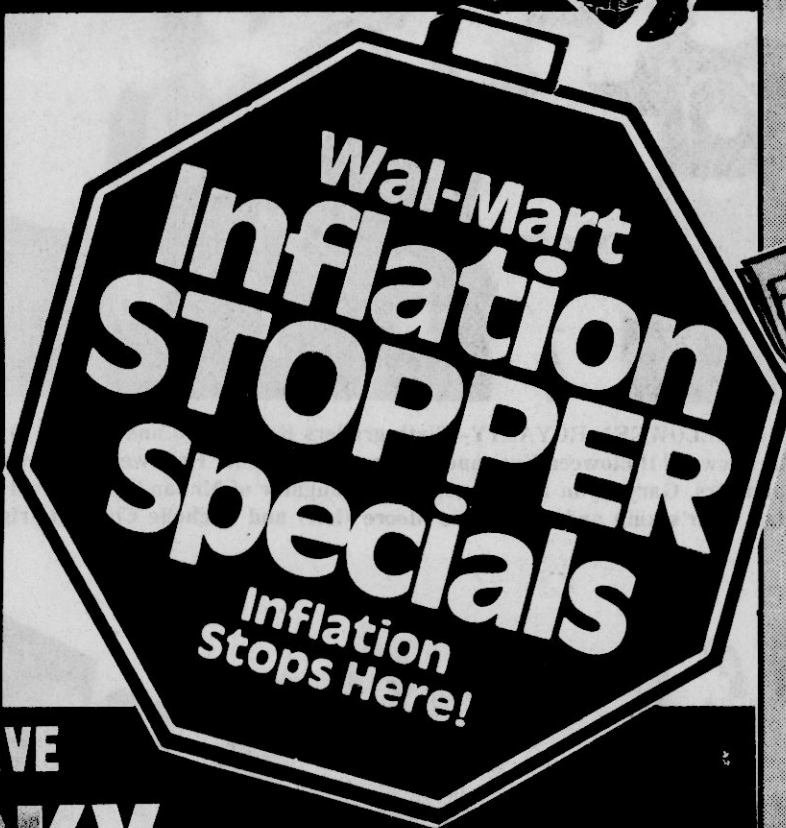

SHOPPERS...WE WILL HAVE

**LUCKY
SHOPPING CART BINGO
ALL DAY FRIDAY**

A WINNER EVERY 30 MINUTES.

COME ON OUT AND GET IN ON THE PRIZES!



Lexington Melamine
Dinnerware
Service for 8 Assorted Patterns
Selected Sets
Reg. 17.96
\$13⁰⁰

Deluxe Auto
**Snack
Tray**

With Removable Litterbasket
Diversified Products
Assorted Colors
Reg. 4.27

\$3⁶⁸

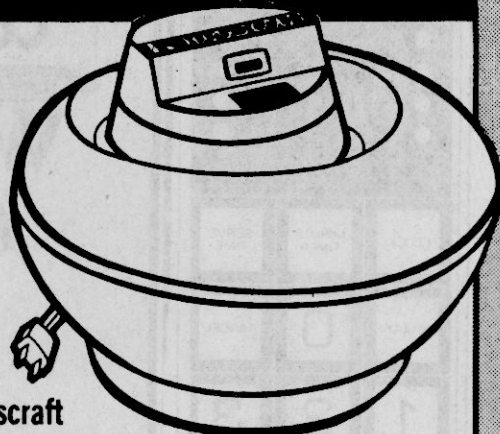

Hanksraft
**Vaporizer
Humidifier**
Automatic Steam
One Gal. Capacity
No. 5592 **\$5⁰⁰**



**Elegant
Fashion
Dolls**

Reg. 6.94
Your Choice

\$5⁰⁰

**Bop Bop &
Rebop
Game**

2 To 4 Players
5 Thru Adult
Reg. 10.83

\$8⁸⁸

**Baby
Be
Good**

Reg. 12.33

10⁸⁸



FRIDAY, 6-11 P.M.

WAL-MART



**Moonlight
Madness
Sale**

Don't miss the fun and excitement, we'll have red light specials, hourly specials and much much more. So, come in and save, save, save!

**FREE
THE FIRST
10 CUSTOMERS IN THE
DOOR AT 6:00 P M
WILL WIN A
FREE PRIZE**

**WE WILL
CLOSE AT 5 P.M.
AND REOPEN AT 6:00 P.M.
FOR THE MOST GIGANTIC
MOONLIGHT MADNESS
SALE EVER!**

6 TO 6:30 P.M. ONLY

**Men's Polyester
Dress Slacks**

Assorted Colors
28 To 40

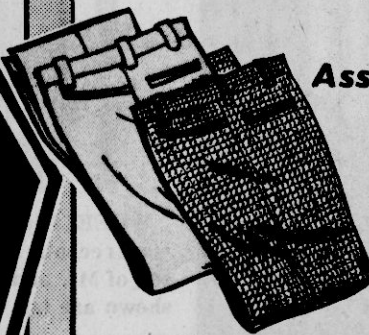

\$6⁰⁰

6:30 TO 7 P.M. ONLY

**Any Lamp
In Stock**

Table Lamps....

Swag Lamps



30% Off

7 TO 7:30 P.M. ONLY

12-Inch AC/DC
Black & White
**RCA
TV**



\$88⁰⁰
Reg. 108.93

7:30 TO 8 P.M. ONLY

**Boutique 7-Piece
Cookware
Set**

Choose
From
Citron,
Mushroom,
Chantilly Designs

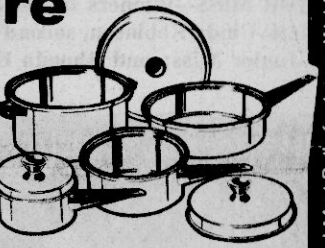

\$17⁹⁷
Reg. 25.88

8 TO 8:30 P.M. ONLY

Mechanics

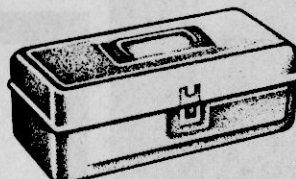

Similar to illustration
**Tool
Box**
With Tray
No. 22 Reg. 10.88

\$7⁷⁷

8:30 TO 9 P.M. ONLY

10-Inch Bar

**HOMELITE
Homelite XL**

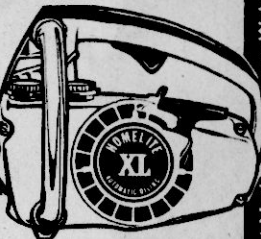

Chain Saw

Reg. 79.88 **\$69⁰⁰**

9 TO 9:30 P.M. ONLY

**Panasonic
AM-FM
Stereo
Radio**

With 8-track tape
player and record
changer, speakers.



SE3160, SE3170 Cassette.
Reg. 197.97
While They Last **\$125**

9:30 - 10:00 ONLY

Dazey

**Beauty
Curl**

Stick Curling Wand



Reg. 6.96 **\$4⁸⁸**

10 TO 10:30 P.M. ONLY

**Men's Long Sleeve
Dress
Shirts**

Solid Colors

Sizes 14 to 17 1/2



Reg. 6.97 **\$5⁰⁰**

10:30 TO 11 P.M. ONLY

Electric Blanket

Full Size, Single Control

By
St. Mary's

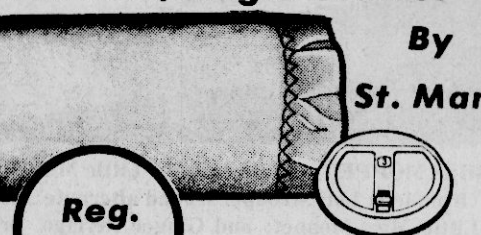

Reg. 24.86 **\$17⁰⁰**



WAL-MART'S ADVERTISED MERCHANDISE POLICY
It is our intention to have every item in stock, however, if due to any unforeseen reason, an advertised item is not available for purchase, Wal-Mart will issue a Rain Check on request, for the merchandise to be purchased at the sale price whenever available, or will sell you a similar item at a comparable reduction in price. We reserve the right to limit quantities.



MOST BEAUTIFUL—Winners in the Senior Division of the Jumpertown Beauty Review are (from left) Tammie Hickman, fourth alternate; Donna Alexander, second alternate; Teresa Yates, Miss Jumpertown High School; Teresa Phillips, Most Beautiful; Janet English, last year's Most Beautiful; Janice Grizzard, first alternate; and Darlene Sweeney, third alternate.



JUNIOR DIVISION—Winners in the junior division of the beauty review held recently at Wheeler High School are (from left) Kandy Morris, fourth alternate, daughter of Mrs. Ordene Morris Arnold; Tammy Goodger, second alternate, daughter of Mr. and Mrs. Billy Goodger; Kerry Moore, Mr.

Junior High, son of Mr. and Mrs. Willie Moore; Tammy Parker, most beautiful, daughter of Mr. and Mrs. Tommy Parker; Johnny Hall, freshman class president, son of Mrs. Virginia Hall; Donna Copeland, first alternate, daughter of Mrs. Rosemary Mauney; and Taffie Gann, third alternate, daughter of Mrs. Lee Gann.



JUNIOR MISS—Winners in the Junior Miss category of the Jumpertown Beauty Review are (from left) Cindy Robinson, second alternate; Jackie Blassingame, Junior Miss; Tracy White, last year's Junior Miss; and Rhonda English, first alternate.



LITTLE MISS—Winners in the Little Miss category of the Jumpertown Beauty Review are (from left) Penny Lee, second alternate; Becky Michael, Little Miss; Michelle Lauderdale, last year's Little Miss; and Myra Green, first alternate.



LITTLE MISS MOPPET—Winners in the Little Miss Moppet division of the Jumpertown Beauty Review are (from left) Lori Stroupe, second alternate; Alycia Allen, Little Miss Moppet; Lori Stacy, last year's Little Miss Moppet; and Ginger Perrigo, first alternate.



WHEELER HALLOWEEN ROYALTY—Sixth graders Keith Ryan and Teresa Saylor (center) were recently crowned Halloween King and Queen at the Wheeler Halloween Carnival. Keith is the son of Mr. and Mrs. Gary Ryan and Teresa is the daughter of Mr. and Mrs. Deryl Saylor. Also shown are last year's king and queen, Joe Moore (left) and Michelle Clement (right).



LITTLE HALLOWEEN ROYALTY—On Halloween night, first graders Marty Downs and Dawn Glissen (center) were crowned Little Halloween King and Queen at the Wheeler Halloween Carnival while other contestants watched. Marty is the son of Mr. and Mrs. Joe Downs and Dawn is the daughter of Mr. and Mrs. James Glissen.

News From Your County Agent

By W. H. HADEN
County Agent
Fall Land Prep

With harvest late this year, many producers may be pushed to carry out fall land preparation. As soon as stalks are cut, this important job should be started.

Subsoiling and or chiseling plowing, depending on the soil type, usually give the best results when done in the fall and under dry conditions. Sandy soils should be subsoiled deep enough to shatter hardpans and left rough until spring.

Lime, phosphate and potash also can be applied in the fall, if needed. Apply the fertilizer before disturbing the soil for more even distribution and increased effectiveness of the materials.

(Controlled grazing by crossfencing can give cattle up to one-third more potential forage. On permanent pastures, tests show controlled grazing will give up to 30 percent more digestible

nutrients than where rotational grazing is not practiced.

Crossfencing allows concentration of animals on a smaller area for more uniform grazing. While one pasture is grazed, the others grow. Rotate cattle every 10 to 14 days to allow regrowth and increase quality and quantity of forage.

Farmweek

On November 26, Farmweek will give an update on the brucellosis situation in Mississippi. Interviews include those with Jack Minter, president, Cattle Marketing Association; and Mr. Ted Kindall, president of the Mississippi Cattlemen's Association.

They will discuss problems with the new brucellosis standards and make suggestions for correcting them. The program will air Monday night, Nov. 26, at 7:30 and the following Tuesday morning at 7:30 on the Mississippi Educational Television Network.

CORNING WARE TRIO SETS SPECIAL

Spice O' Life™ design
1 and 1 1/2-qt. saucepans
1 glass cover,
1 plastic cover and a
2-qt. glass covered saucepan



Wildflower™

1/2 PRICE \$18.27
SAVE \$18.27

Cornflower Emblem

1/2 PRICE \$15.97
SAVE \$15.97

Treat yourself to this trio for holiday cooking, or give as a gift to your favorite homemaker. Three convenient sizes to start with, or to add to your collection. They go from freezer-to-oven-to-table in any one of three attractive decorations.

THESE PRICES ARE 1/2 PRICE SUGGESTED RETAIL IF BOUGHT SEPERATELY.

USE OUR LAY-AWAY PLAN

**TIGRETT
DRUG CENTER, INC.**
WALGREEN AGENCY

203 FIRST STREET — PHONE 728-4401
BOONEVILLE, MISS.

Supply Of Seedlings Dwindling

With tree planting season just several weeks away, The Mississippi Forestry Commission reports that its supply of pine and hardwood seedlings is dwindling fast.

The Commission's October inventory shows the following species and amounts still available: 15 million Loblolly

Pine; 3 million Slash Pine; 242,000 Sycamore and 400,000 Cottonwood.

On October 31, the Commission also had approximately 300 pounds of Longleaf Pine and 243 pounds of Shortleaf Pine seed to sell. Landowners wishing to purchase seedlings or tree seed

should contact the local Area Forester's office for application forms and current price information. The seedlings will be sold on a first come, first served basis.

Delivery will be made later this winter during the planting season.

Time: 7:00 P.M., Nov. 29th

Place: At Place Of Business

**PIERCE APPLIANCE &
REPAIR**

107-A NORTH LAKE STREET — BOONEVILLE, MISS.



Come to our
**Whirlpool
Microwave
Cooking
School**

**Factory-trained experts
will show you the ins and outs.**

Whirlpool's exciting RFM7800 microwave is so easy to use it will make cooking a joy. But seeing is believing. Come to our Cooking School and learn how simple "touch" control cooking really is. Of course, you're under no obligation to buy. Just look and learn.

Thanksgiving

Our American Day

*The great bounty
of the harvest...*



*The beauty
of grateful hearts...*

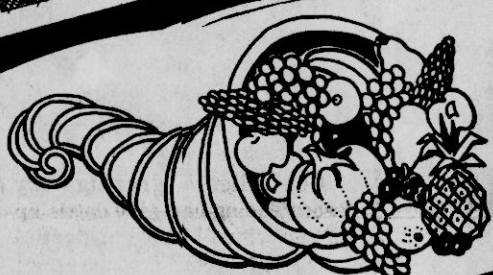

*The sights of home,
the thoughts of home,*



*All of these
are as American
as today...*

Thanksgiving Day.
We pause to give thanks.

The Peoples Bank

& Trust Company

Offices in: Tupelo, Booneville, Guntown, Plantersville, Saltillo,
Shannon • Clay County Bank & Trust Company, West Point
Bank of Pontotoc, Pontotoc



McCLENDON CHEESE CO.

101 EAST BROAD STREET
BOONEVILLE, MISS.



203 CHURCH ST. - BOONEVILLE, MISS.
VAIDEN HASTINGS, OWNER
PHONE 728-5583

BANK OF MISSISSIPPI

Offices in: Tupelo, Booneville, Bruce, Ector, Fulton,
Grenada, Houma, Houston, Mantachie, Nettieville,
Olive Branch, Sherman, Vardaman, West Point, Mer-
ber, FDC

- HOSPITAL - DISABILITY - SURGERY - LIFE - CANCER
INSURANCE
WE PROVIDE FULL SERVICE
CONSUMER MARKETING AGENCY

Charles Bolton
AGENCY MGR.
728-3559

Buddy Wells
Bill Hluff
Barabra Merrill

GERALD HODGES PRINTING

"SERVING YOU IS A PRIVILEGE
WE APPRECIATE"
PHONE 728-6476

ARMSTRONG CONSTRUCTION CO. & READY MIX, INC.

FOR ALL YOUR BUILDING NEEDS
728-3177
CONCRETE, BUMPERS, SEPTIC TANKS
728-8131

ETHERIDGE AUTO SUPPLY

"SERVICE SPECIALIST"
PHONE 728-3129
MACK ETHERIDGE & VIC ETHERIDGE

In State Playoffs

Tigers Fall To Jones

By **LEE GENTRY**
Sports Editor

LAUREL—The Northeast Mississippi Junior College Tigers gave up 15 points in the second half here Saturday night and dropped a 23-0 decision to Jones Junior College in the opening game of the 1979 JUCO Playoffs.

The Tigers, who had one of the better seasons this year with a 6-4 record and a second place finish, held the powerful Jones squad to just a single touchdown in the opening two frames.

Tiger head coach Bill said before Saturday's game that his '79 pawmen would have to play their best game of the year to stay with these South chargers, who in most fans opinions, had to be considered one of, if not the, best JUCO teams in the state.

Jones jumped on the Tigers early in the second quarter after the Tigers held the Bobcats intact in the opening frame. Jones quarterback Chris Ford fired a 68 yard touchdown pass to his receiver (also named Jones) to give the Bobcats a 7-0 lead.

The lead stood until the intermission and little did the Tigers know that the Bobcats would come out fired up in the third period.

The Tigers had their famed moments early in the third quarter. Northeast took ball possession at their own 17 yard line and appeared to be moving from there. Tiger runningback Randy Cochran, who played an outstanding ballgame, burst off right tackle for 19 yards and a first down at the 36.

Quarterback Al Graves then fired a pass to Eddie Norman and Cochran then carried again for another first down at the 41. The Tigers appeared to have it going here but a penalty and a stopped draw play forced the Tigers to punt.

Norman sent a booming punt to the Jones 15 yard line and put the Bobcats deep inside their own territory. But one play later, runningback David Heene received a key block at the line of scrimmage and raced 84 yards to paydirt for Jones' second score. The extra point followed and the Bobcats held at 14-0 lead with 25 seconds left in the third period.

The Tigers wouldn't die however. They took ball possession at the 30 yard line following the Jones kickoff.

Graves went to work from there. He fired a 113 yard pass to Norman again at the 43 but a flag was thrown and it brought the ball back on an offensive face mask penalty.

The penalty brought the ball back to 15 yard line as the third quarter ended.

At the start of the fourth and final frame, Northeast fumbled the football (which proved to be the turning point of the game) and the Bobcats jumped on it at the 33 yard line.

Jones then moved the football to the 16 yard line where the Tiger s topped them when John Floyd broke up the third down play. Jones then boosted their lead to 17-0 on a field goal.

The Tigers came back at em again. On the kickoff the Northeast squad brought it back to the 50 yard line on the run back but again a clipping penalty nullified the play and spotted the ball at the Northeast 15 yard line.

Northeast then had the jitters and fumbled the football at the 15 where Jones recovered. The Bobcats scored on the next play for their third score of the night. The extra point failed but the Bobcats held a 23-0 lead with 11:17 left in the game.

The Tigers got the ball back deep in their own territory but just couldn't handle the situation. The Northeast squad, playing with Robert Codgill as the signal caller at

this point, moved the ball just seven yards in three plays. The Tigers tried a fake punt but a penalty stopped that drive and Jones took the ball over at the midfield stripe.

The Tigers could do little or nothing from that point on with the powerful Jones squad and the Bobcats held on for the 23 point victory and a chance to

play Gulfcoast for the State Championship.

Tiger head mentor Bill Ward said he was well pleased with the efforts of his Tigers this season and added that next year's outlook looks promising.

Looking back on this year's season, one would have to say that the Tigers played remarkable considering the

fact that out of some 70 players, some 50 of those were freshman which makes next year's squad even more promising.

The Tigers picked up wins this year over, Holmes, Hinds, Coahoma, East Mississippi, Miss. Delta and Northwest and lost to Pearl River, Gulf Coast, Itawamba and Jones twice.

Banner-Independent

Sports News

Edited By Lee Gentry

Sports Photos By Lee Gentry And Timmy Rowland

Northeast Takes Double Header From NWA

Both the Northeast Mississippi Junior College Tigers and Tigerettes picked up victories here last Thursday night wins a double header victory over Northwest Alabama in roundball action at the Bonner Arnold Coliseum.

Northeast's Tigerettes thrilled the crowd in attendance with a commanding 99-30 victory over the Northwest Alabama ladies while the Tigers checked Northwest 82-74 in men's action.

The Tigerettes, led by Helen McDonald with 14 points Charman Coley with 11 and Amy Bradley with 10, hit at a 48 percent clip from the floor and chipped in with a 60 percent mark from the free throw line.

The Tigerettes pulled down a remarkable 63 rebounds for the night's work compared to just 32 for their opposition. Karen Davis led the rebounding department with 10.

Shelia Edgeston and Charman Coley led the individual shooting stats with 75 and 63 percent respectively while Sabrina Williams led in assists with three.

In men's action, Gary Hill paced the NE scoring chart with 19 points followed by Mike Cartwright with 15 and Troy McWilliams and Charles Conrad had 10 each.

The Tigers connected on 37 of 75 from the floor for a 49.3 percent average and hit eight of 17 free throws for a 47

percent average. Northeast continued to lead their opponents in rebounding with 50 overall rebounds.

Charles Conrad and Gary Hill pulled down 13 rebounds each while in assists Mark Buskirk and Troy McWilliams had eight each followed by Dale Groves with six.

The Tigers have played in the Itawamba series earlier this week but due to an early press date, the games were not available at press time.

Northeast's next outing will be a road encounter with Itawamba next Tuesday night and then they will return home against Northwest the following Thursday night.

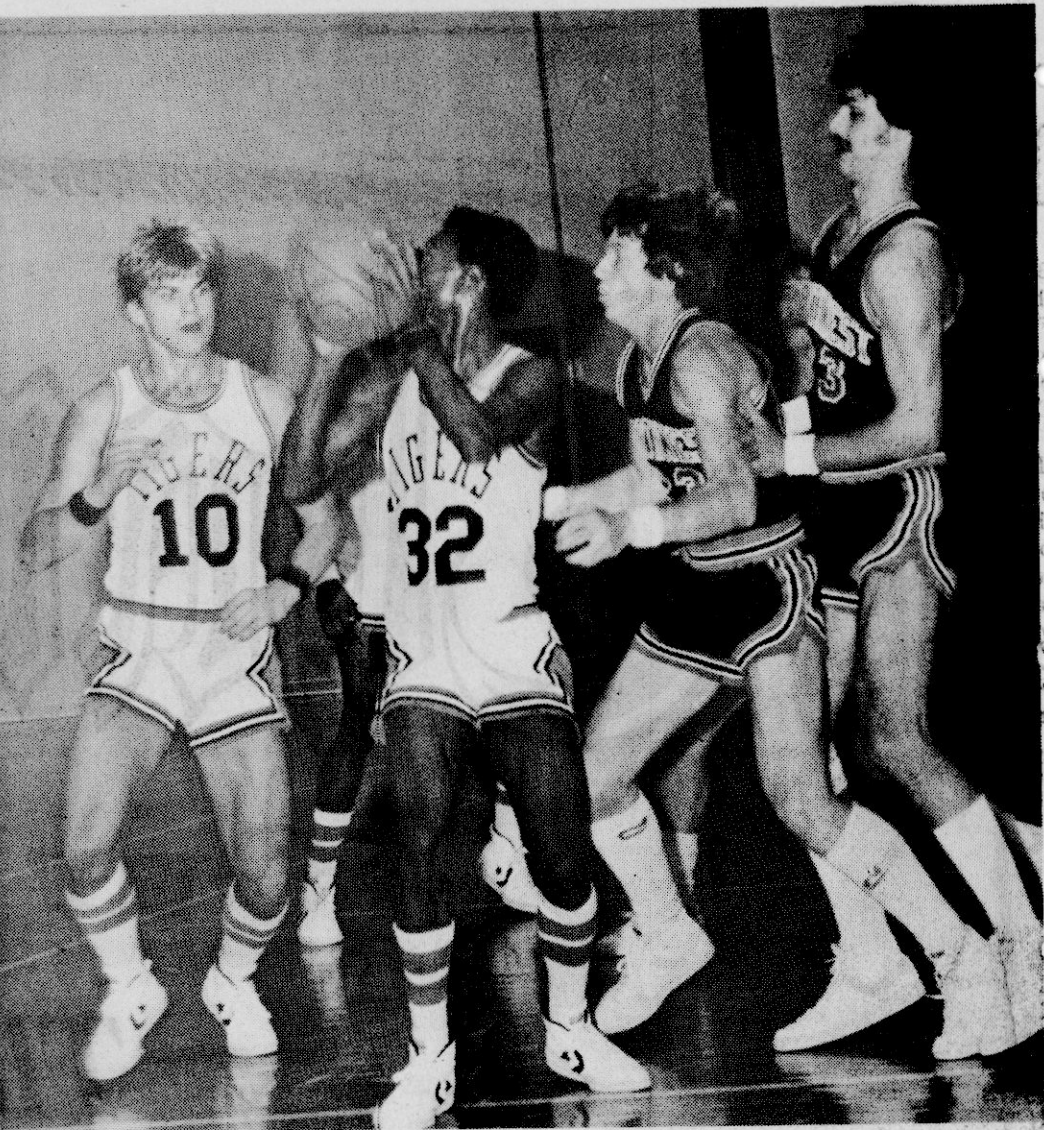

TIGERS ON OFFENSE—Northeast's Dale Groves (32) and Troy McWilliams (10) moved the ball on offense here against Northwest Alabama in last Thursday's basketball action. The Tigers took an 82-74 victory.

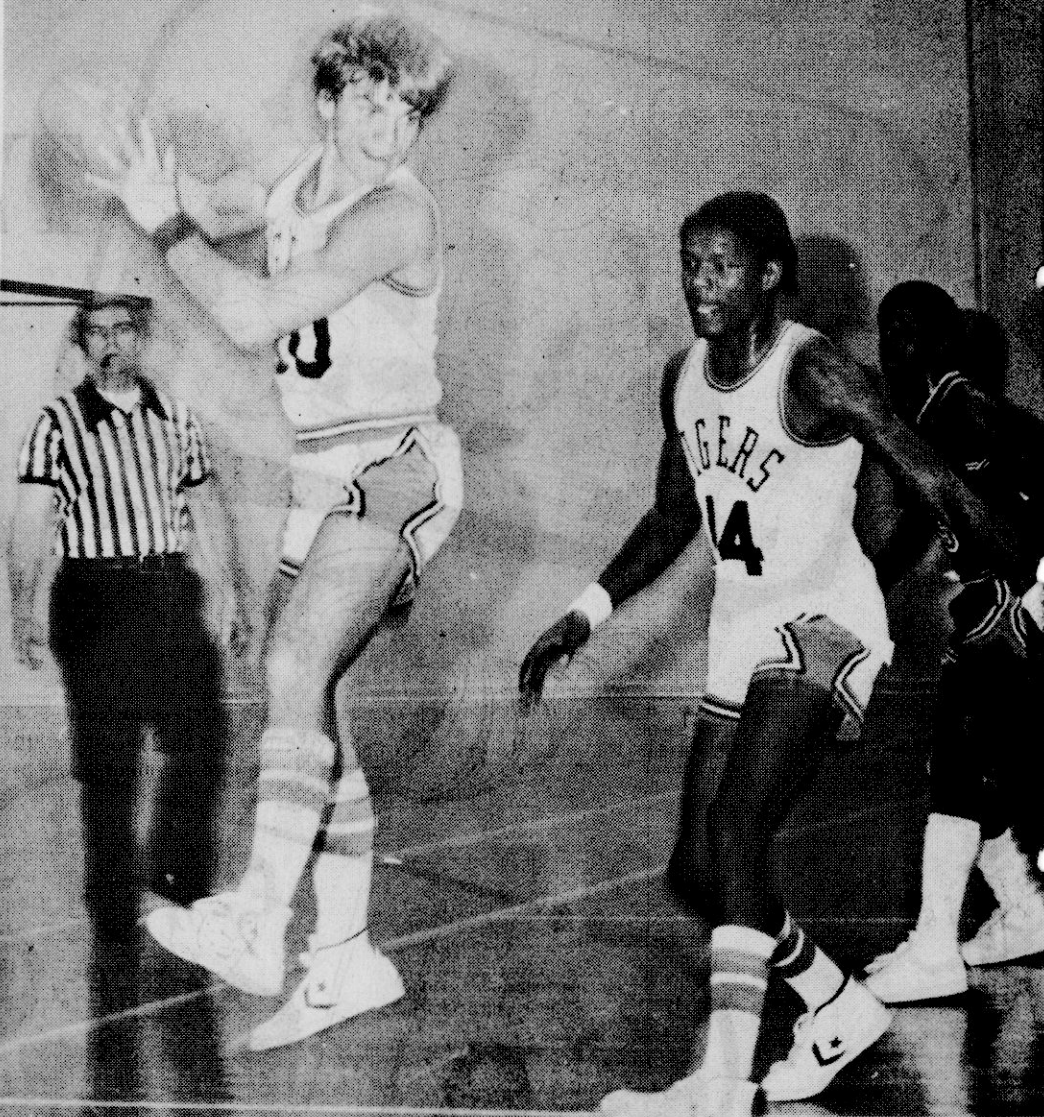

NICE SAVE—Northeast's Troy McWilliams (10) saves the ball from going out of bounds here as teammate Charles Conrad (14) aids in the play.

For Local Schools

Little Seven Conference Set

A new conference has been formed for area junior high sports programs.

The Little Seven Conference was recently formed by area coaches and officials for not football schools (so to speak).

Schools included in the conference are, Marietta, Rienti, Hills Chapel, Wheeler,

New Site, Thrasher and Jumpertown.

Non football schools will compete in this conference in basketball and hopefully a track and volleyball program will be added to the list.

Schools with football programs will remain in the Little Tombigbee Conference.



LOOSE BALL—New Site's David Miles (20) battles with Booneville's Ricky Leach (32) and Clarence Taylor (23) in recent action of the New Site Basketball Tournament. The Tourney, which was filled with fans each night, was termed successful.

Rebels Win Three Games

Thrasher's Rebels made a clean sweep of tournament competition here last week in the first annual New Site Basketball Tournament.

The Rebels, playing in round robin competition, defeated Alcorn Central on Thursday night and came back with victories over both Booneville and New Site on Friday and Saturday night.

Alcorn Central's Lady Bears took the coveted girls' title since they were playing in an elimination competition.

Boys events was a round robin event with teams continuing even though they were eliminated.

In Saturday's final games, Alcorn Central's girls took the title with a 33-31 squeaker over Booneville's Devilettes while in boys competition Saturday Thrasher dropped New Site's Royals 53-42 and Booneville's Blue Devils got the best of Alcorn Central's Golden Bears

58-53. Roland led Alcorn Central with 14 points while Diane Harris led the Devilettes with 12.

James Swinney had 16 to pace Thrasher's Rebels while Anthony Webb and Eddie Roberts had 16 each for New Site.

Clarence Taylor netted 16

points to lead Booneville while Kirk Pettigrew netted 16 for Alcorn Central.

Huge crowds attended the tournament all three nights with four area teams competing. The Tournament has drawn attention from area sports fans and has already been tabbed as one of the top events in the area.



UP FOR THE BALL—Northeast's Troy McWilliams goes up for the Ball here against these Northwest Alabamians in last Thursday's battle at Tiger Stadium.

Anderson Drops Baldwin

Anderson Junior High School took a triple-header from Baldwin last Thursday night in local basketball action.

Anderson's seventh grade boys took a 23-13 victory in the opening game while the eighth grade girls dropped Baldwin's girls 34-17 and Anderson's eighth grade boys checked the

Baby Bearcats 50-33 in the night cap.

Eddie Jumper bagged eight

points to lead the seventh grade boys while Kushing Sorrell paced the eighth grade girls scoring chart with 21 points while in the boys action, Jeff Harrington, Carlos

Hastings and Craig Brooks all paced the scoring attack.

Anderson's chargers will play at Kossuth next Monday night and will also be competing in the Marietta Junior High Tourney scheduled for Nov. 26-Dec. 1.

SONIC
Happy Eating
HAMBURGERS
ONION RINGS
AMERICA'S
favorite drive-in

**Congratulations
NORTHEAST TIGERS
FOR A GREAT SEASON.
WE'RE PROUD
OF YOU!**

"TUESDAY NIGHT SPECIALS"

**LARGE HAMBURGER,
FRIES & MEDIUM
PEPSI-COLA**

**FOR THE KIDS
JUNIOR BURGER,
FRIES & SMALL PEPSI-COLA**

WE SERVE "100% PURE BEEF" ON ALL OUR ORDERS

SONIC DRIVE-IN

ACROSS FROM NORTHEAST MISS. JR. COLLEGE ON HWY. 45

\$ 1 30

90¢

**A time for
giving thanks..**

For the privilege of living and working in this community. For wonderful friends and neighbors... For serving your insurance needs. May you all enjoy a safe and happy Holiday.

Like a good neighbor, State Farm is there.

MANFRED SAYLORS
COLLEGE STREET
BOONEVILLE, MISS.
HOME-728-6880 BUSINESS-728-9595

STATE FARM INSURANCE COMPANY'S
Home Offices, Bloomington, Illinois

Bearcats Drop Carrollton For Civitan Bowl Victory

OXFORD—Baldwyn's Bearcats scored 20 points in the second half here last Friday night to take a commanding 30-6 victory over North Carrollton in the Annual Civitan Bowl in Oxford.

The Bearcats, who had to be the favorites considering the outstanding season they've had this year, led by just four points in the first half but turned on the steam in the latter stages to take the bowl victory.

The Bearcats went into Friday's contest with a very impressive 8-3 overall record

and can clearly mark up 1979 as an outstanding year.

The Baldwyn troop opened the scoring early in the opening quarter when runningback Carl Hall plunged over from the one yard line for the first score of the night. Placekicker Jackie Thomas added the point after and the Bearcats held a 7-0 lead.

Carrollton came back at the powerful Bearcats and scored their first and later proved to be their only score of the night. Carrollton speedster Billy Jordan ran through the

Baldwyn defense and raced 21 yards for the score. The conversion failed and the Bearcats held a slim 7-6 lead.

Baldwyn added to the one point margin late in the first half when Thomas split the uprights with a 30 yard field goal to give the Bearcats a 10-6 margin at the half.

In the third quarter Bearcat runningback Terry Tyes, who has had a top notch season, dashed four yards for the second six pointer of the night.

In the fourth and final quarter the Bearcats scored twice more. One came on a four

yard burst by Mark Anderson and then Mark McCreary added the final tally of the night on a 20 yard sprint off right tackle. Thomas added one of the two extra points and the Bearcats took the 24 point victory.

With the victory, the Bearcats ended the 1979 season with a very impressive 9-3 overall record and a 5-3 record in the Tombigbee Conference. The three losses could have easily been victories.

Overall, one would have to chalk up 1979 as a very successful year for the Bearcats.



FREE BALL—These two local performers battle here in action of the New Site Basketball Tournament held last week. The girls played an elimination event with Alcorn Central taking top honors.

Wheeler Tournney Now Underway

The 37th Annual Wheeler Turkey Tournament got underway here last night (Tuesday) and will continue through the finals slated for Saturday night.

Some seven schools will vie for championship honors in both boys and girls play in the elimination event.

Booneville's Blue Devils and Baldwyn's Lady Bearcats are the defending champions of the event. A new champion is assured this year since Booneville's boys dropped out of the tournament this time around. Baldwyn's girls will be on hand though to defend their title of a year ago.

Action got underway Tuesday night at 7 p.m. with Thrasher and Baldwyn girls battling each other followed by Mooreville against Jumptown's boys at 8:15. Results of those games were not available at press time.

Tonight's action pits Houlka's girls facing the Thrasher-Baldwyn winner at 7 p.m. followed by Baldwyn's boys against Houlka in the nightcap at 8:15.

Action Thursday night pits Jumptown and Mooreville girls battling each other at 7 p.m. while Wheeler's Eagles will meet the Baldwyn-Houlka winner at 8:15.

Semi-final action gets underway Friday at 7 p.m. with the finals of the tournament slated for Saturday beginning at 7 p.m. with the girls game and the boys game at 8:15.

Make your plans to attend this great basketball tournament...



DEVILS ON DEFENSE—Booneville's Chris Williams (24) and Robin Young battle here against New Site in action of last week's tournney.

1979 College Bowl Lineup

The 1979 College Bowl lineup was given last Saturday at the end of the day's football games and this year, as in the past, it's just as confusing as ever.

Some of the bowls are already decided while others will have to wait a week to determine their representatives.

One of the most unusual occurrences in the Sugar Bowl. Should Alabama lose to Auburn Saturday, the Crimson Tide just might be left out of the bowl picture altogether. If Auburn beats the Tide, then Georgia would go to the Sugar Bowl and with most of the other bowls decided, where would that leave the number one rank Alabamians. Confusing isn't it?...

BOWL GAMES FOR 1979

Dec. 15 GARDEN STATE BOWL
At East Rutherford, N.J.
Temple (8-2) vs. undetermined opponent, 1 p.m.

INDEPENDENCE BOWL
At Shreveport, La.

McNeese State (11-0) vs. Syracuse (6-5), 2:30 p.m.
Dec. 21

HOLIDAY BOWL
At San Diego

Indiana (7-4) vs. Brigham Young (10-0) or San Diego State (7-2), 9 p.m.
Dec. 22

LIBERTY BOWL
At Memphis, Tenn.

Penn. State (7-3) vs. Tulane (8-2), 1:30 p.m., ABC-TV.
SUN BOWL
At El Paso, Texas

x-Washington (9-2) vs. Texas (8-1), Houston (8-1) or Arkansas (9-1), 12:30 p.m., CBS-TV.

TANGERINE BOWL
At Orlando, Fla.

Wake Forest (8-3) vs. LSU (6-4), 8 p.m.
Dec. 25

FIESTA BOWL
At Tempe, Ariz.

Pittsburgh (9-1) vs. undetermined opponent, 3:45 p.m., NBC-TV.
Dec. 28

GATOR BOWL
At Jacksonville, Fla.

Michigan (8-3) vs. North Carolina (6-3-1), 9 p.m., ABC-TV.
Dec. 29

HALL OF FAME BOWL
At Birmingham, Ala.
South Carolina (7-3) vs. undetermined opponent, 7 p.m.
Dec. 31

PEACH BOWL
At Atlanta
Clemson (8-2) vs. Baylor (7-3), 3 p.m., CBS-TV.

BLUEBONNET BOWL
At Houston
Purdue (9-2) vs. undetermined opponent, 8 p.m.
Jan. 1

COTTON BOWL
At Dallas

Southwest Conference Champion (Texas, Arkansas, or Houston) vs. Big Eight runner-up; Nebraska (10-0) or Oklahoma (9-1), 2:10 p.m., CBS-TV.

ROSE BOWL
At Pasadena, Calif.

Ohio State (11-0) vs. Pac-10 champion (Washington 9-2 or Southern Cal 9-0-1), 5 p.m., NBC-TV.

SUGAR BOWL
At New Orleans

Southeastern Conference champion (Alabama 10-0 or Georgia 5-5) vs. Arkansas or Texas, 2 p.m., ABC-TV.

ORANGE BOWL
At Miami

Florida State (10-0) vs. Big Eight champion (Nebraska or Oklahoma), 8 p.m., NBC-TV.

x-if Southern Cal wins Pac-10 title, Washington will play in Sun Bowl.

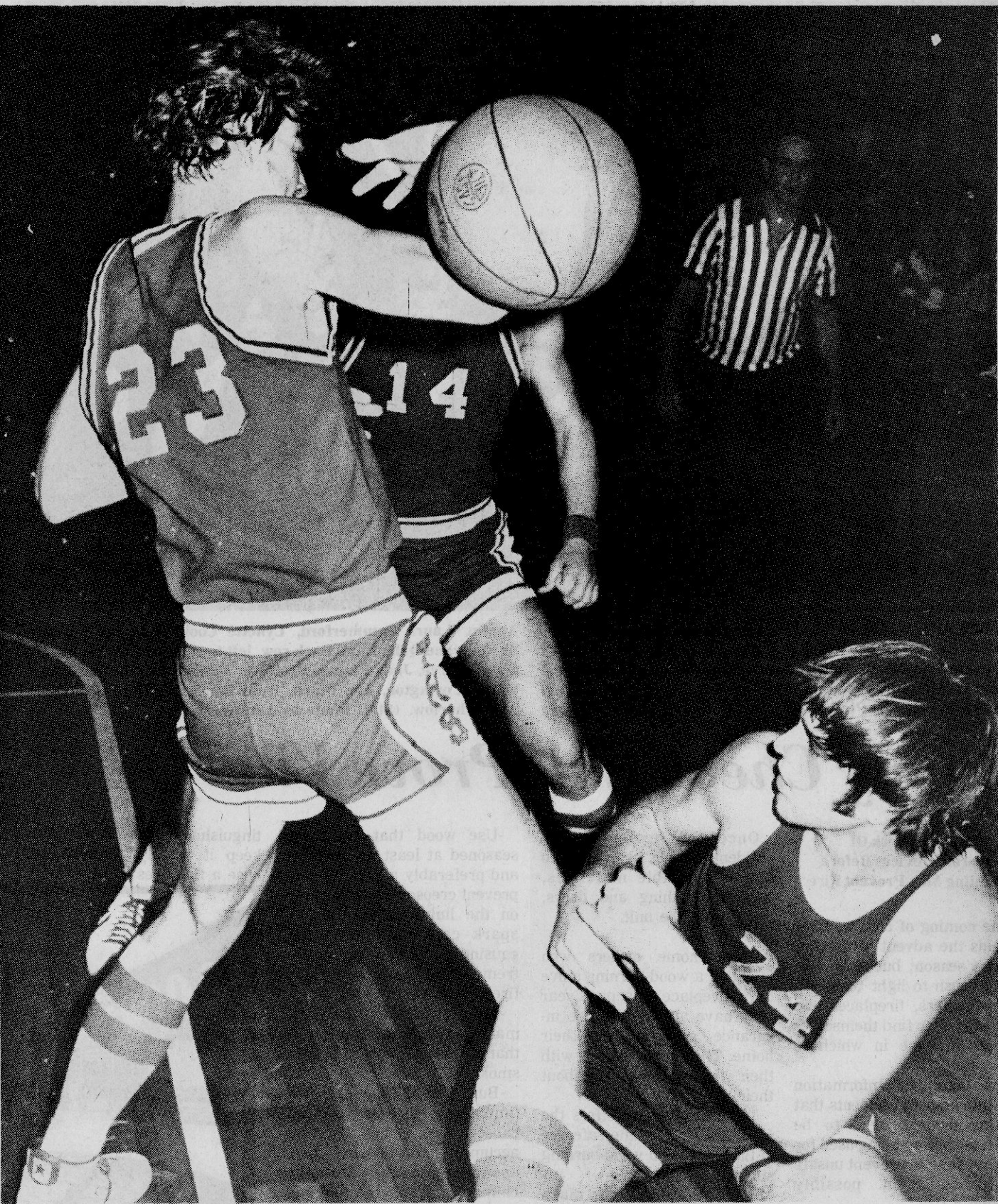

WHERE DID IT GO? Thrasher's James Swinney (23) seems confused here as to where the ball actually is. Swinney, along with the Thrasher team, made a clean sweep in basketball action of the New Site Tournament.

Marietta Basketball Tournney Set

The Second Annual Marietta Junior High Basketball Tournament has officially been set for Nov. 26-Dec. 1 at the Marietta School.

Marietta coach Ricky Howell announced that this year's tournament will be even bigger and better than ever and added that some outstanding schools had been scheduled for the event.

Schools participating in the tournament are, Marietta, Wheeler, New Site, Hills Chapel, Booneville, Baldwyn and New Albany.

Coach Howell also said that one additional school Man-tachie had indicated they might enter the tournament.

Competition will be held in both seventh and eighth grade boys and girls brackets.

Marietta is the defending champion of last year's first tournney event and will back this time around to defend their title with several teams vying to knock them out of the first place seat.

Coach Howell said beautiful trophies will be presented to the winners and added that he hoped for a large crowd to come out to this tournament.

Three games will be held each night with four games scheduled for the finals.

For exciting basketball action at it's best..Attend the Marietta Tournament...

200,000 Sportsmen Hunt Deer

Some 200,000 state hunters flocked to the woods last Saturday for the opening of the 1979 deer season.

Hunters from all across the state turned out for the one of the most favorite sports on the calendar.

Several hunters were reported here in Prentiss County while most of the area hunters flocked to all parts of the state to hunt deer.

Richard Yancey, executive director of the state Department of Wildlife Conservation, indicated hunters may have a more bountiful harvest than a year ago.

Last year hunters killed just under 60,000 deer including 6,155 on 32 public hunting spots

across the state. Another 51,406 were harvested from open areas in the counties.

The first season will extend through Dec. 1. The season opening Dec. 16-23 will be still

hunting only. The final gun season begins Dec. 26 and ends Jan. 15.

CARQUEST AUTO PARTS STORES

FREEDOM OF CHOICE

Now the Delco Freedom Battery — the same one you see on TV — come in four levels of price and performance. One right for your starting requirements. And right for your budget.

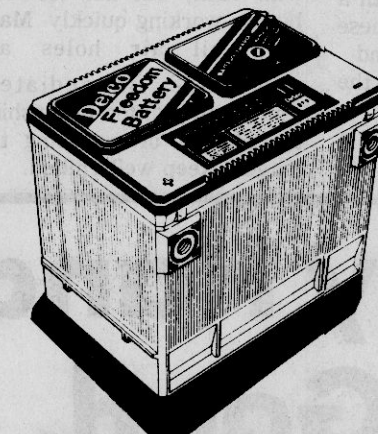

DELCO FREEDOM BATTERY

*Nationwide 60-, 40-, 50-, 30-month Limited Warranty. Free replacement first 3 months. Pro rata exchange thereafter based on suggested list then in effect. Proof of purchase and warranty certificate required. Applies to batteries in private passenger car and light truck use.

Good at all participating CARQUEST Auto Parts Stores thru Nov. 30, 1979.



BOONEVILLE AUTO PARTS

406 WEST COLLEGE STREET
BOONEVILLE, MISS. PHONE 728-4028

WE KNOW WHAT YOU MEAN WHEN YOU'RE TALKING PARTS. VISA MC

USED CARS

1979 CHEVROLET CAPRICE CLASSIC
4-DOOR SEDAN
FACTORY DEMO-ALL THE GOODIES

1978 CHEVROLET CAPRICE STATION WAGON ESTATE
EXTRA SHARP
9 PASSANGER - FULLY LOADED

1974 CHEVROLET 1/2 TON PICK-UP
V/8 AUTOMATIC
SHARP

1974 PONTIAC BONNEVILLE
4-DOOR SEDAN, POWER STEERING & BRAKES, LOCAL CAR

1974 DODGE 4-WHEEL DRIVE
1/2 TON PICK-UP POWER AND AIR

DAVIDSON CHEVROLET

HIGHWAY 45 N BOONEVILLE, MS.



VISITS AREA—The Illustration and Commercial Arts classes from MSCW recently toured the area on a field trip through Booneville and North Mississippi. The group toured Reinhold Lithographing and Printing Company and then toured Hall Printing in Corinth. Pictured front row left to right, Barbara

Applin, Laura Summerford, Lynette Cook, Dot Ray, Allison Shelton, and Qahn Lam. Back row, left to right, Catherine Floyd, Carol Pierce, Judy Finger, Professor Paul Olson, Arlene Riley, Karen Covington, Jan Floyd, from Booneville; and Professor Alan Thurlow. (Staff Photo by Lee Gentry.)

Safety Check Can Prove Vital

Safety Check Of Heating Devices Before Lighting May Prevent Fire

The coming of cold weather heralds the advent of another holiday season; but those who hastily rush to light furnaces, space heaters, fireplaces and such may soon find themselves without a home in which to celebrate.

The Insurance Information Institute advises residents that heating devices need to be inspected before being used for the first time to prevent unsafe conditions from possibly causing a fire.

For furnaces and space heaters, it is especially important to clean the unit of trash and dust before lighting. If lit while dirty, the materials could ignite and send a ball of flame shooting out of the device.

Residents should also check for leaking gas by smelling the air around the unit. If gas is detected, have a repairman check the furnace.

The instructions for lighting the unit should be followed carefully, and the pilot light should be burning correctly before the main part of the heater is fired.

Once the heater is lit, residents should be careful to keep flammable materials, such as clothing and doors, away from the unit.

Those home owners who installed a wood-burning stove or a fireplace this past year may have altered the fire insurance coverage on their home. They should check with their insurance agent about their new unit.

The Institute also offers the following tips for the safe use of fireplaces and wood-burning stoves:

- Check the chimney to make sure that it is in good condition and that it has a flue lining. Also check that it is free of bird nests and other obstructions that could ignite or cause smoke to fill the house.

- Do not use a fireplace chimney for venting a wood stove unless the fireplace opening is sealed off to prevent toxic gases from backing up into the room.

- Avoid connecting more than one heating device to a single chimney flue because flue gases and sparks may pass from one flue opening to another, causing unsatisfactory operation.

- Use wood that has been seasoned at least six months, and preferably a year, to help prevent creosote from forming on the lining of the flue. A spark can ignite creosote, causing what can be an extremely hot and dangerous fire.

- Before starting the fire, make sure the flue is open so that the house won't fill with smoke.

- Burn wax firelogs one at a time. Using more than one can cause a fire so hot that soot accumulation will catch fire, sending sparks onto the chimney and onto the roof and trees.

- Wood-burning stoves should always sit on a fireproof pad and have at least 36 inches of clearance on each side. Protect surfaces that may be too close with a panel of fireproof material.

- Crack a window for ventilation if a house is tightly insulated.

- Never leave a wood fire burning unattended or overnight, and dispose of ashes in a closed metal container outside the house.

The Institute also suggests that residents buy a fire extinguisher for the home and keep it readily available in case a fire does break out.

tinguisher for the home and keep it readily available in case a fire does break out.

Murphys Attend IH Meeting

Mr. and Mrs. W.M. Murphy recently participated in the introduction of International Harvester's new and expanded line of higher horsepower lawn and garden tractors in Chicago.

The Murphys of Murphys International, Inc., attended the introduction of IH's Series 82 International Cadet tractors with 2,000 other IH dealers from the U.S. and Canada, as well as distributors and

dealers from overseas.

During the two-day program, Mr. and Mrs. Murphy visited IH's Product Support Center in Hinsdale, Ill., outside of Chicago. At these facilities, located across from IH's Engineering Center where the smaller tractors as well as IH's big ones are engineered, the dealer learned firsthand about the company's

tractors, 8 to 11 h.p. Equipped with more horsepower, including twin cylinder engines, and additional customer-convenience features, the new models are designed to match the look of IH's bigger agricultural tractors.

"The color change from traditional yellow and white to IH red, plus other design changes, will reinforce to the customer that IH's smaller tractors are engineered and manufactured just like the big ones, with the same quality, reliability and parts and service support," Mr. Murphy added.

Murphys International Inc. is located at Hwy. 45 North, Booneville, Ms.

Mr. R.F. Bain Receives Plaque

The deacons of the Mt. Olive Church of God recently presented an appreciation

plaque to R.F. Bain in honor of his dedicated service to the church through the years.

Bain, who was also honored with an 80th birthday party on Oct. 14, has rendered his services to the church for 40 years, the deacons said.

All six of Bain's children were present for the presentation of the award. They are Mrs. Eura Lambert, Mrs. Jewel Laster, Mrs. Lonnie Morgan, and Mrs. Garvin Laster, all of Booneville, Mr. Marvin Bain of Biggersville, and Mr. James Bain of Corinth.

A number of grandchildren, great-grandchildren and one great-granddaughter were also present.



R.F. BAIN

Corps Of Engineers Seek Contractors

MOBILE, Ala.—The Army Corps of Engineers Mobile

District said today it is seeking contractors to clean up debris left by Hurricane Frederic in Mobile and Baldwin Counties, Alabama.

Contractors interested in the work should contact the Procurement and Supply Division of the Corps of Engineers District in Mobile. The address is P.O. Box 2288, Mobile, Al 36628, ATTN: SAMPs.

Home Economist's Notes

By **CLAIRE T. ROSS**
Extension Home Economist

Decorative Ways For Serving Butter

For holiday meals, everyone usually takes a little more effort to make foods more attractive. Since butter is always served at every meal, why not dress-it-up a bit? One way is to form softened butter into small balls and then roll in red paprika and chill. Finely chopped parsley is another idea for coating butter balls. If you have butter paddles, they make attractive balls easily. First scald the paddles, then chill. Measure firm but not too cold butter by tablespoons for uniformity. Roll lightly between paddles to form textured butter balls, dipping paddles frequently in ice water. Drop

butter balls into ice water until ready for use.

A decorated butter stick is another easy way to show-off your creativity. Remove one firm stick of butter from the refrigerator and immediately draw the top of a very pointed teaspoon lengthwise down the butter stick. The butter will form a curl as you pull the top of the spoon over it. Tighten the curl with your fingertips and place on waxed paper. Repeat this process several times, dipping the spoon into ice water between forming each. Curl. Place the stick of butter, shaved side down on a chilled butter dish. Arrange butter curls on top and center with a small spring of parsley. These may be made ahead and frozen, but wait and add the parsley at serving time.

To make Butter Roses, cut a stick of butter into six equal

parts. Let stand at room temperature for five to ten minutes. Place butter cubes, cut side up, on a flat surface. Press a salad fork against one corner of a cube and press up and toward the center while holding the opposite corner steady with thumb and forefinger. Repeat for each corner. Dip fork in cold water between each use. Chill Butter Roses until serving time.

Wooden butter molds are available in a variety of sizes. Before using a butter mold, rinse in very hot water, then chill in ice water completely.

Pack immediately with firm, but not too cold butter, working quickly. Make sure all air holes are eliminated. Immediately remove the butter by pushing the plunger or releasing the hinges. Keep well chilled.

Makin' It By Hand Makes It Good.

Comin' in for good



\$2 OFF

\$2 Off any large pizza. Or \$1 Off any medium pizza. No matter what size or what kind of pizza you order, it'll be made by hand. And you know that's a good deal.

FRI. - SAT. - SUN.
5 P.M. TILL CLOSING

One coupon per party per visit at participating Pizza Hut® restaurants.

DOUBLE BELTED WHITEWALLS

Whitewall Size	Everyday Low Price	Plus FET and old tire
B78-13	\$38.95	\$1.86
E78-14	\$46.75	\$2.21
F78-14	\$49.50	\$2.34
G78-14	\$51.25	\$2.53
H78-14	\$54.50	\$2.76
G78-15	\$52.50	\$2.59
H78-15	\$56.50	\$2.82
L78-15	\$60.50	\$3.11

\$38⁹⁵

B78-13, plus \$1.86 FET and old tire

Cushion Belt Polyglas

- Two tough fiberglass belts to fight road wear
- Tough polyester cord body to fight road hazards

\$10⁰⁰ TRADE-IN!

Maintenance Free*

Power Gard 40...The Battery That Never Needs Water.

*Maintenance Free means water is not added under normal operating conditions.

OFFER ENDS NOV. 30, 1979

As Low As \$46⁰⁰

Trade-In applies to all group sizes. Sample Buy: \$56.00 22F reg. price \$10.00 Minus Trade \$46.00



SUPERIOR
Your California Connection

SUPERSTAR I

\$30⁹⁵ \$31⁹⁵
15x7 15x8

Super for vans, RV's, pickups. Rugged inter-connected steel spokes, durable painted white finish, custom red and blue stripes. Expert wheel service also available: Mounting - Balancing - Alignment

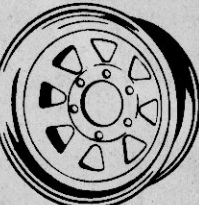

Just Say 'Charge It'

Goodyear Revolving Charge Account

Use any of these 7 other ways to buy: Our Own Customer Credit Plan • Master Charge • Visa • American Express Card • Carte Blanche • Diners Club • Cash

RAIN CHECK — If we sell out of your size we will issue you a rain check, assuring future delivery at the advertised price.

GOODYEAR SERVICE STORES... WHERE QUALITY AND CONFIDENCE COST NO MORE

PROTECT MOVING PARTS

Lube & Oil Change

\$5⁸⁸

Includes up to five quarts major brand 10/30 oil. Oil filter extra if needed.

- Chassis lubrication and oil change
- Includes light trucks • Please call for appointment

PROLONG TIRE LIFE... BOOST MPG

Front-End Alignment

\$15⁸⁸

Parts and additional services extra if needed. Front wheel drive and Chevottes extra.

- Inspect and rotate all four tires
- Set caster, camber, and toe to proper alignment
- Inspect suspension and steering systems
- Most U.S. cars, some imports.

INSURE QUICK STARTS

Engine Tune-Up

\$41⁸⁸ \$46⁸⁸ \$49⁸⁸

4-cyl. 6-cyl. 8-cyl.

- Electronic engine, charging, and starting systems analysis
- Install new points, plugs, condenser, rotor
- Set dwell and timing
- Adjust carburetor
- Includes Datsun, Toyota, VW, and light trucks

MONDAY-FRIDAY 7:30 A.M.-6 P.M.
SATURDAY 8:00 A.M.-5 P.M.

MANAGER: THERMON SAYLORS

HIGHWAY 45 NORTH BOONEVILLE, MISS.
PHONE 728-6276

Legal Notice

ORDER

IN RE: PURCHASE OF NEW
LOADER FOR THE SECOND AND
THIRD DISTRICT OF PRENTISS
COUNTY

WHEREAS, the Board of
Supervisors of Prentiss County,
Mississippi, meeting in session on
the 5th day of November, 1979, finds
as follows:

WHEREAS, the Board came on to
consider the matter of purchasing
two loaders, one for the Second
District of Prentiss County and one
of the Third District of Prentiss
County; and the Board finds that it
would be in the best interest to
advertise for bids for the purchase
of the loaders for the aforesaid
Districts, described as follows:

One (1) new articulated rubber
tire loader with minimum 19,500 lb
operating weight, with minimum 400
cubic inch engine, enclosed cab and
heater, automatic transmission,
standard tubless tires, with
minimum 2 yard bucket with teeth.

WHEREAS, upon motion being
duly made, seconded and passed
unanimously by the Board members
present, it is therefore

ORDERED, that the Board will on
the 3rd day of December, 1979, at
10:00 o'clock a.m. accept bids for the
purchase of two loaders, one for the
Second District of Prentiss County
and one for the Third District of
Prentiss County, with specifications
as described above.

IT IS, FURTHER ORDERED,
that the purchase of said equipment
for the aforesaid Districts may be
made under the provisions of Section
19-13-17 of the Mississippi Code of
1972 Annotated and recomplied with
amendments thereto.

ORDERED, this the 5th day of
November, 1979.

W.V. HORN,
PRESIDENT OF THE
BOARD OF SUPERVISORS
OF PRENTISS COUNTY,
MISSISSIPPI

37-3TC
Nov. 15, 22, 29, 1979

Legal Notice

ORDER

IN RE: PURCHASE OF DUMP
TRAILER FOR THIRD DISTRICT
OF PRENTISS COUNTY

WHEREAS, the Board of
Supervisors of Prentiss County,
Mississippi, meeting in session on
the 12th day of November, 1979, finds
as follows:

WHEREAS, the Board finds that it
is necessary to purchase and ad-
vertise for the purchase of a dump
trailer for the Third District of
Prentiss County, Mississippi,
described as follows:

One (1) new 22 foot frameless
dump trailer,
sides and floor 10 gauge sheet
metal,
post on sides 2", centers 36" high,
42" front end,
42" tailgate with reinforced angle,
55 lb. neway suspension,
1000 x 20 tires,
6" board pockets,
Mycro automatic bleeding cylinder,
landing legs 4" cross member on
14" centers,
8" five beam rails,
mount wet lift on truck with power
shift take-off.

WHEREAS, upon a motion being
duly made, seconded and passed
unanimously by the Board members
present, it is therefore

ORDERED, that the Board of
Supervisors advertise for the pur-
chase of the aforesaid described
dump trailer for the Third District of
Prentiss County, and will accept
bids for the purchase of said dump
trailer on the 3rd day of December,
1979, at 10:00 a.m.

IT IS, FURTHER ORDERED,
that all bidders submitting bids
must be able to deliver said dump
trailer by January 1, 1980.

IT IS, FURTHER ORDERED,
that this equipment may be
purchased under the provisions of
Section 19-13-17 of the Mississippi
Code of 1972 Annotated.

SO ORDERED, this the 12th day of
November, 1979.

W.V. HORN,
PRESIDENT OF THE
BOARD OF SUPERVISORS
OF PRENTISS COUNTY, MISSISSIPPI

38-3TC
Nov. 15, 22, 29, 1979

Legal Notice

NOTICE CREDITORS

IN RE: ESTATE OF HENRY L.
MCCOY

NO. 12,441

Letters Testamentary having
been granted on the 13th day of
November, 1979, by the Chancery
Court of Prentiss County,
Mississippi, to the undersigned upon
the estate of Henry L. McCoy,
deceased, notice is hereby given to
all persons having claims against
said estate to present the same to the
Clerk of the said Court for probate
and registration, according to law,
within ninety (90) days from this
date or they will be forever barred.

CLARENCE MCCOY AND
ELMER MCCOY
JOINT EXECUTORS

GIFFORD, MOORE & BOLEN
ATTORNEYS FOR JOINT
EXECUTORS

38-4TP
Nov. 15, 22, 29, Dec. 6, 1979

Legal Notice

ORDER

IN RE: PURCHASE OF TRUCK
FOR THIRD DISTRICT OF
PRENTISS COUNTY

WHEREAS, the Board of
Supervisors of Prentiss County,
Mississippi, meeting in session on
the 13th day of November, 1979, finds
as follows:

WHEREAS, the Board finds that it
is necessary to purchase and ad-
vertise for the purchase of a truck
for the Third District described as
follows:

One (1) new truck, minimum
horse power engine 280,
minimum front axle 10,000 lb
spring rated,
minimum rear axle 34,000 lb
spring rated,
minimum ten hundred x twenty
tires,
hydraulic power steering,
minimum 5 speed transmission,
dual reduction rear end,
fontain 5th wheel mounted on
truck.

WHEREAS, upon a motion being
duly made, seconded and passed
unanimously by the Board members
present, it is therefore

ORDERED, that the Board of
Supervisors advertise for the pur-
chase of the aforesaid described
truck for the Third District of
Prentiss County, Mississippi, and
will accept bids for the purchase of
said truck at 10:00 a.m. on the 3rd
day of December, 1979.

IT IS, FURTHER ORDERED,
that this truck may be purchased
under the provisions of Section 19-13-
17 of the Mississippi Code of 1972
Annotated.

SO ORDERED, this the 13th day of
November, 1979.

W.V. HORN,
PRESIDENT OF THE
BOARD OF SUPERVISORS
OF PRENTISS COUNTY, MISSISSIPPI

38-3TC
Nov. 15, 22, 29, 1979

Legal Notice

NOTICE TO CREDITORS

IN RE: ESTATE OF CLOVIS
HINES GOFF

NO. 12,438

Letters of Administration having
been granted on the 6th day of
November, 1979, by the Chancery
Court of Prentiss County,
Mississippi, to the undersigned upon
the estate of Clovis Hines Goff,
deceased, notice is hereby given to
all persons having claims against
the estate to present the same to the
Clerk of the said Court for probate
and registration, according to law,
within ninety (90) days from this
date or they will be forever barred.
This the 6th day of November,
1979.

Corrine Lytal Goff,
Administratrix
Gifford, Moore & Bolen
Solicitors for Administratrix

38-4TP
Nov. 15, 22, 29, Dec. 6, 1979

Legal Notice

NON-RESIDENT SUMMONS

THE STATE OF MISSISSIPPI

TO: WILLIAM HAROLD HORN,
whose post office address and street
address is 311 White Street,
McKenzie, Tennessee 38201.

You are summoned to appear
before the Chancery Court of the
County of Prentiss in said State, on
the 4th Monday of November, A.D.
1979, to defend the suit No. 12,001
in said Court of Prentiss County,
Mississippi, wherein you are a
defendant.

This the 31st day of October A.D.
1979.

GENE GRAY
CLERK

34-4TP
Nov. 1, 8, 15, 22, 1979

Legal Notice

NOTICE TO CREDITORS

Letters of Administration having
been granted on the 2nd day of
November, 1979, by the Chancery
Court of Prentiss County,
Mississippi, to the undersigned,
upon the estate of DONALD LEE
STEVENS, deceased, notice is
hereby given to all persons having
claims against said estate to present
the same to the Clerk of said Court,
for probate and registration ac-
cording to law, within ninety (90)
days from this date, or they will be
forever barred.

This the 2nd day of November,
1979.

MARY M. BARKLEY
ADMINISTRATRIX OF THE

MARY M. BARKLEY,
ADMINISTRATRIX OF THE
ESTATE OF
DONALD LEE STEVENS

37-4TP
Nov. 8, 15, 22, 29, 1979

Legal Notice

NOTICE TO CREDITORS

RE: LAST WILL AND
TESTAMENT OF RAYMOND
GARDNER, DECEASED

NO. 12,436

Letters Testamentary having
been granted on the 5th day of
November, 1979, by the Chancery
Court of Prentiss County,
Mississippi, to the undersigned as
Executor of the Estate of Raymond
Gardner, deceased, notice is hereby
given to all persons having claims
against said estate to present the
same to the Clerk of said Court for
probate and registration, according
to law, within ninety (90) days from
this date, or they will be forever
barred.

This 5th day of November, 1979.

ELMER GARDNER
Executor

34-4TP
Nov. 8, 15, 22, 29, 1979

Legal Notice

Chancery Court Summons for
Publication
THE STATE OF MISSISSIPPI

NO. 12,429

To Tammy D. Frank, whose last
known address was Jerry's Texaco,
Highway 22, Springfield Louisiana
70442

You are commanded to appear
before the Chancery Court of the
County of Prentiss, in said State, on
the 4th Monday of November (24th)
A.D., 1979 to defend the suit in said
Court of MYRON K. FRANK VS
TAMMY D. FRANK wherein you
are a Defendant.

This 30th day of October A.D.,
1979.

Gene Gray, Clerk
By: Irma Robinson D.C.

34-4TP
Nov. 1, 8, 15, 22, 1979

Legal Notice

IN THE CHANCERY COURT
OF PRENTISS COUNTY,
MISSISSIPPI

IN RE: THE ESTATE OF
MINNIE VANDEVANDER,
DECEASED

CAUSE NO. 12,401

NOTICE TO CREDITORS

Letters Testamentary having
been granted on the 13th day of
November, A.D., 1979, by the
Chancery Court of the County of
Prentiss, Mississippi, to the un-
dersigned upon the Estate of Minnie
Vandevander, deceased, notice is
hereby given to all persons having
claims against said Estate to
present the same to the Clerk of said
Court for probate and registration
according to law within ninety (90)
days from this date, or they will be
forever barred.

This 13th day of November, 1979.

MRS. DOROTHY CAGLE

MRS. QUAY SPENCER
CO-EXECUTRIX

39-4TC
Nov. 21, 29, Dec. 6, 13, 1979

Legal Notice

INVITATION FOR BIDS

The Board of Trustees of The
Northeast Mississippi Junior
College, Booneville, Mississippi, will
receive bids until 2:00 p.m. on
Thursday, December 13, 1979, for
the following:

1. Glasswork and Vestibules
2. Equipment for Library
3. Printing
- a. Alumni Newsletter
- b. College Catalog
- c. Brochures
4. Irrigation System for Football
Field

Bid documents are on file in the
Office of the President. All bids must
be in accordance with speci-
fications, and the Board of
Trustees reserves the right to reject
any and all bids, to accept the best
and/or lowest bid, and to waive any
informalities in bidding.

No bid may be withdrawn for a
period of thirty (30) days after
designated time for receipt of bids.

For further information regarding
any of the bid items, contact the
Office of the President.

Board of Trustees
The Northeast Mississippi
Junior College
Booneville, MS 38829

39-3TC
Nov. 21, 29, Dec. 6, 1979

Energy Independence Is Goal Of Bill

By ED BLAKE
Mississippi Farm Bureau
Federation

A move finally is being
proposed by the U.S. govern-
ment to try to dry up some of
America's insatiable appetite
for foreign oil by offering in-
centives for the development of
domestic energy sources.

The 96th Congress has before
it a Senate bill called the Agri-
cultural, Forestry and Rural
Energy Act of 1979. It is
designed to enable the U.S. to
achieve net energy indepen-
dence for agricultural and
forest production, processing,
and marketing, and a 50 percent
reduction in petroleum and
natural gas use by rural resi-
dents and communities by the
year 2000.

Under the bill, U.S. depen-
dence on imported energy
would be reduced by
promoting the development of
alternative energy supplies
from agricultural com-

modities, forest products, and
their wastes and residues, and
by stimulating rural energy
conservation practices on
farms and in rural areas.

If passed with proposed
funding it would create
potentially powerful new
research under the auspices of
the department of agriculture.
Annually \$50 million would be
spent for research at the
college and university level,
while an additional \$55 million
would go annually to fund
Extension research projects.
About half a dozen wood
energy centers would be set up
in various regions with up to
\$30 million available annually
for their operation.

The Cooperative Forestry
Assistance Act of 1978 would be
amended to provide that land
used to produce timber for
wood energy would be eligible
for cost-sharing assistance
under the forestry incentives

program. A five-year pilot
program would be set up under
USDA to provide loans to
owners of 5,000 acres or less of
private forest land to boost
timber production. Up to \$5
million each would be provided
for direct loans or loan
guarantees to qualified land-
owners with a ceiling of
\$50,000 for any one landowner.

Up to \$8.5 million would be
available for providing more
technical assistance in the
state forestry agencies. About
half a dozen regional
agricultural biomass energy
centers would be established
with \$30 million funding. These
centers would be at existing ag
research facilities and would
conduct research and
demonstration projects and
would be used to train ex-
tension personnel to conduct
agricultural biomass energy
workshops.

USDA would loan \$250

million directly and guarantee
\$12 billion in other loans an-
nually for on-farm or com-
mercial projects for the
production or use of energy
from ag and forestry crops or
for rural energy conservation
projects. The government also
would award grants for
demonstration projects of \$100
million annually through the
Commodity Credit Cor-
poration.

The Consolidated Farm and
Rural Development Act would
be amended to provide farm
ownership loans for nonfossil
fuel energy systems used in
farm operations, and farm
operating loans for equipment
that uses energy derived from
renewable resources or which
decrease energy consumption.
For the former, \$50 million
would be provided, and for the
latter, \$20 million for 1982 and
1983.

Rural industrialization loans

for commercially feasible
projects for renewable
resources energy production
would be provided, with \$20
million for direct loans and
\$250 million for guaranteed
loans. Projects that would
generate electricity for non-
petroleum sources would
receive a \$25 million loan
funding.

The Rural Electrification
Administration would be
authorized to make grants for
alternative energy projects
such as small scale
hydropower, geothermal, fuel
cell, wind, solar, and biomass
projects. Grants would total
\$10 million for 1981, \$20 million
for 82, \$25 million for '83, and
\$30 million for '84.

Through the Agricultural
Conservation Program, cost
sharing and technical
assistance would be offered
farmers for energy con-
servation measures.



NEW INITIATES—Recent initiates of The University of Mississippi chapter of Phi Beta Lambda
fraternity include (from left) David Gullick of Myrtle, Lamar Jackson of Booneville and Travis
Childers of Booneville. Phi Beta Lambda is a national fraternity for students whose primary in-
terests are in economics and business.

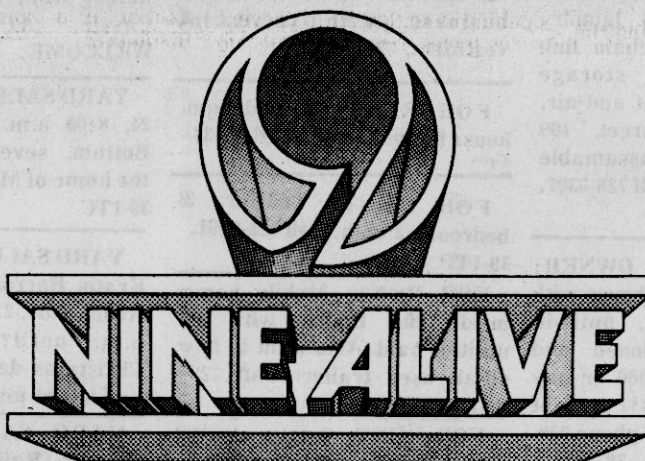

PRIME TIME

Sunday, November 25

6:00 P.M. Disney's Wonderful World
7:00 P.M. Big Event - Smokey and the Bandit
9:00 P.M. Prime Time Sunday

Monday, November 26

7:00 P.M. Little House on the Prairie
8:00 P.M. NBC Monday Night at the Movies
Beggarmen Thief Pt. 1

Tuesday, November 27

7:00 P.M. Misadventures of Sheriff Lobo
8:00 P.M. NBC Tuesday Night at the Movies
Beggarmen Thief, Pt. 2

Wednesday, November 28

7:00 P.M. Real People
8:00 P.M. Different Strokes
9:00 P.M. Best of Saturday Night Live

Thursday, November 29

7:00 P.M. Buck Rogers in the 25th Century
8:00 P.M. Quincy
9:00 P.M. Kate Loves a Mystery

Friday, November 30

7:00 P.M. Shirley
8:00 P.M. The Rockford Files
9:00 P.M. Eischied

Saturday, December 1

7:00 P.M. C HIPS
8:00 P.M. B J & The Bear
9:00 P.M. A Man Called Sloane

NINE ALIVE NEWS
EVERYDAY
6pm & 10pm
Weekdays
10pm
Weekends

W-TVA 9
Tupelo-Columbus

Bobby L. Garrett
Substitute Trustee
Duly authorized to act in the
premises by instrument dated
October 10, 1979, and recorded in
Book 123, Page 404, of the records of
the aforesaid County and State

39-4TC
Nov. 21, 29, Dec. 6, 13, 1979

One Word Explains Why People Use Want Ads- RESULTS

Deadline 3:00 p.m.
Tuesday

For help in placing your classified ad,
Call 728-6214

HOMES FOR SALE

FOR SALE: New 3 bedroom house, 1 1/2 baths, carport. Located on one acre lot in Wheeler. Call 728-5581 or 365-2680. 26-TFN

HOUSE FOR SALE: 3 bedroom brick, all electric, built-ins, fenced back yard with storage building. Nice size lot in good neighborhood and located near school. Call 728-4056 after 5:00 p.m. 27-TFN

FOR SALE: 400 Cherokee Park, 2-story brick, wooded lot, 3200 Sq. ft. living area, 4 bedroom, playroom, fireplace. Pay equity and assume 5 1/2 percent loan. Call Don Williams, 728-6281. 29-TFN

FOR SALE: 2 bedroom frame house on 106 Marietta Street. Good condition. Nice garden spot. Call 728-7655. 31-TFN

HOUSE FOR SALE: Large 2 story brick home in Wickwood subdivision, 5 bedroom, large den with fireplace, double carport on large lot. 728-9468. 34-TFN

FOR SALE BY OWNER: 4 bedroom frame, 3 baths, basement, on 1 acre land, inside city limits. East side, call for appointment 728-3391 or 728-5649. REDUCED FOR QUICK SALE. \$29,000.00 37-TFN

HOUSE FOR SALE: In Booneville area, re-possessed house and property. Low down payment-instant financing for more information call COLLECT-Area 205-428-6231, ask for Steve Carlson. 37-3TC

HOUSE FOR SALE: 3 bedroom brick, 1 1/2 baths, den, sliding glass doors, double carport, utility and laundry room, large patio, chain link fence backyard, storage building, central heat and air, quiet dead end street, 109 Westwood Drive, assumable FHA loan \$41,500. Call 728-3307. 39-1TP

FOR SALE BY OWNER: Two bedroom brick house with one bath, carpet, built-in range, air conditioned and single carport. \$20,000 or pay equity and assume 8 1/4 percent loan. 101 Miller Dr., phone 728-3242 after 5:00 p.m. 38-2TP

LAND FOR SALE

FOR SALE: 1 acre to 100 acres in the Blackland Community. 5 minutes from Booneville. Call 844-9463. 13-TFN

FOR SALE: 16 acres on Old Jacinto Road, near by-pass. Call 728-5713 after 5:00 p.m. 36-TFN

FOR SALE: Lot 80' x 228', water and sewer hook up located 109 Felker St. 728-3797. 37-3TC

FOR SALE: 4 acre house site, near Hwy. 30 East, 4 miles from city limits. Call 728-4243. 37-4TP

FOR SALE

HAY FOR SALE: \$1.50 per bale, \$1.75 per bale delivered. Rained on hay 25 cents per bale in field. Call 728-6215 or 728-7439. 34-4TP

FOR SALE: Cypress lumber for houses, barns, and fences. Call 224-8346, Ashland, Miss. 29-TFN

FOR SALE: Motor Home-Southwind, 30' overall length, 20,000 actual miles, lovely interior, central heat and air. Will sell or trade equity. Low interest loan, for information or appointment to see call 728-3030. 38-2TP

FOR SALE: 8 x 36, 2 bedroom furnished trailer, gas heat and stove. Priced to sell! Call 728-6429. 38-1TP

FOR SALE: Camper for LWB pick-up, sleeps four, fully self-contained, \$800.00, call Don Jones after 5:00 p.m. at 728-3362. 39-1TP

FOR SALE: "Zachary Organ," Easy to play, "All you need to play the "Zachary enchanter is two fingers, and the ability to follow letters and numbers-Has things such as: 1. Piano 2. Banjo 3. Rock 4. Country 5. Waltz 6. Swing and Etc. About 1 year old, it's fun and easy to play, Chord Organ. After 5:00 p.m. 462-5790. 38-2TP

FOR SALE: 146 Acres on Thrasher-Tusculum Road, 1976 18 1/2 Invader Executive Elite boat with 188 H.P. I.O. Bank of Miss. Stock-Call 728-4518, Ralph Lauderdale. 38-2TP

FOR SALE: Walk-R-Ride Wonder Horse, \$8,000, Mini-Hot cycle \$5,000, for ages 3 and under. Perfect for Christmas. Call 728-3165. 39-1TP

FOR SALE: EASY DESIGNS, INC., has kindlin for sale. Can be picked up at Plant, Monday thru Friday from 7:00 a.m. until 3:30 p.m. 39-3TC

FOR SALE: Henderson Outlet has a new shipment of Dishes \$9.98, 16 Pcs. 9 different patterns, 728-8615. 39-3TC

FOR SALE: Green Firewood for sale, \$40.00 per cord. Call Kenny Estes 728-6085 after 3:00 p.m. 38-1TP

FOR SALE: Firewood-any kind -2 Black and tan hounds, running and hunting well. Call 728-8559. 39-2TP

FOR SALE: Locust fence post. Call 728-5129. 39-1TP

FOR RENT

FOR RENT: 30 x 30 Heated and cooled greenhouse, call 728-3160 or 728-6421. Good business, with small investment. 36-TFN

FOR RENT: 3 bedroom house for rent, call 728-9617. 37-2TP

FOR RENT: Trailer, 3 bedroom, 2 bath, Call 728-9961. 39-1TP

FOR RENT: Mobile home inside city limits, with all utilities paid. Also want to buy small used trailer. Call 728-5867. 27-TFN

FOR RENT: Section of Old Depot Building, Contact Ralph Hare or call 728-5303. 34-TFN

FOR RENT: 1 1/2 bedroom trailer, call 728-3371. 38-2TP

AUTOMOBILES FOR SALE

FOR SALE: 1977 Ford LTD, 4-door with air, power, and fully equipped. Call 728-3933 before 5:30 p.m. and afterwards call 728-4667. 19-TFN

FOR SALE: 1979 Pinto, Gray with accent stripe, A.C., four speed, steel mag wheels, radials sport mirrors, extra good mileage \$300.00 and assume note or \$3,995.00 Call 365-5994. 38-2TP

FOR SALE: 1976 Oldsmobile, 4-dr., hardtop, \$3500.00 Call 728-7138. 39-2TC

FOR SALE: 1975 Triumph Spitfire; 1973 Ford Torino. Call 728-9397. 39-2TP

FOR SALE: 1973 Cadillac, call 728-3098, \$1,000.00 good condition. 39-1TP

FOR SALE: 1979 Mercury Capri, R.S.-Air, Automatic transmission, A.M.-F.M. tape, 1974 Monte Carlo Landau, air automatic, A.M.-F.M. stereo 728-9411 extension 32 or see at Peoples Bank, Booneville. 39-2TC

NOTICE

NOTICE: Home Mortgage Loans available at WORLD FINANCE. Cash loans from \$100.00 to \$25,000.00 515 East Church St., 728-8144. 45-TFN

NOTICE: Storm doors and windows installed. Free estimates on carports, patio covers and aluminum siding. CHARLES WOOLLEY, 728-8295 or nights, 728-9247. 50-TFN

NOTICE: Holder's TV and appliance has moved to 901 East Church St. Old Eastside Hardware bldg., next to Wal-Mart. 36-TFN

NOTICE: RARE OPPORTUNITY: Own Your Own Business. Distributor for Kodak film and Duracell Batteries, GE, Sylvania and other photo products needed in your area. No selling. Service top retailers under exclusive contract established by us. High immediate income. Minimum investment \$4,875. 100 percent profit structure. Call Opr. 1, 1-800-633-4545 or write NUAGE, 2121 Montevallo Rd., S.W. Birmingham, Alabama 35211. Include three references. 39-1TP

WANTED

WANTED: To keep children in my home. Hwy. 4 East, 2 miles past Big V Call: 728-3869. 36-4TP

HELP WANTED

HELP WANTED: Nurse's trainee, 18 to 25, 5'-8" and up, Christian, \$500.00 per month, write to: P.O. Box 17389, Baton Rouge, LA. 70893 We pay all your moving expenses. 37-3TP

AUCTION & YARD SALES

NEW AUCTION SALE: EDGE & DOWN'S. New and used merchandise, every Wednesday night, 7:00 p.m. located on Hwy. 30 East, across from Walker's Cream Castle. ALL DEALERS WELCOME. 39-TFN

YARD SALE: Saturday, Oct. 24, 8:00 a.m. until? Wheeler Bottom, several families, at the home of Mrs. Jack Martin. 39-1TC

YARD SALE: At the home of Kratis Barron on the Jacinto Road, Nov. 23rd and 24th. 9:00 a.m. until? Books, toys, Christmas decorations, sheets and lots of misc. items. 39-1TP

YARD SALE: Saturday, Nov. 24, Rain or Shine, 9:00 a.m.-5:00 p.m., Hwy. 4 East, 2nd right hand paved road past Big V. Grocery. First house down that road. Items include: New lamps, antique pots, clothes, glassware, new toys, lawnmower, wood stove, household items, gifts, many more items. 728-3012. 39-1TP

FREIGHT DAMAGE SALE

Zig-Zag Sewing Machines slightly scratched. Sews straight, zig-zags, monograms, and makes decorative stitches All without attachments. Pay cash price, \$68.90 or arrange monthly payments of \$8.50 per month. For free demonstration call 287-1497 collect or come by MEEK'S SEWING CENTER 305 South Cass Street, Corinth, Miss.

VACUUM CLEANERS We have a good selection of new and used Vacuum Cleaners. Compact, Kirby and many other brands. For One-Stop sales and service, come by MEEK'S SEWING CENTER 305 South Cass Street, Corinth or call 287-1497. 31-TFN

NO DOWN PAYMENT OWN THE HOME OF YOUR CHOICE, DOUBLE-WIDES OR SINGLES, A LARGE SELECTION WITH 100% FINANCING, HWY 45 SOUTH, TUPELO PHONE 842-1804 WINDHAM MOBILE HOMES. 46-TFN

Cards Of Thanks

The family of Sherry Gaye Thornton would like to express our appreciation to all our many friends and neighbors for their prayers, phone calls and visits while we were in Memphis hospital. For the food, gifts, cards and beautiful flowers that were sent. Thanks to Brother Don Sparks and McMillians for their kindness. May God bless each and everyone of you.

N.A., Evelyn and Rebecca Thornton

CARD OF THANKS

We would like to thank each and ever one who were so kind and helpful to us at the passing of our dear Mother and aunt.

A special thanks to Bro. Lee Cole, also the singers, McMillians Funeral Home and the Ambulance service. We are so grateful, God bless each of you is our prayer, for the Beautiful flowers and every kind act in any way. Thank you.

The Vader Cole Family

FIBERGLASS PANELS For Greenhouses, patios, mobile home underpinning, 10-15-20-25' sq. ft. 862-2021, Fulton, Ms. 38843

NOW OPEN PARADISE HOMES

HIGHWAY 45 NORTH - BOONEVILLE, MISS.

SPECIAL 12X60

\$7495⁰⁰

• DELUXE MODELS IN STOCK • 12'X14' WIDES IN STOCK • FINANCING AVAILABLE 39-4TC

FREAKY STAN

Publishing Company

SERVING YOUR NEEDS FOR:
Song Publishing • Recording Service
• Advertising Jingles • Musicians Available
• Professional Writing Staff.

CONTACT:
NINA TAYLOR or MIKE CUNNINGHAM
RT. 6
BOONEVILLE, MISS. 728-8267
37-4-TP

Kellwood Company

Now taking applications
for immediate job opportunities

1. Excellent earning opportunities based on incentive wage program
2. Paid Holidays
3. Paid Vacation
4. Life Insurance
5. Health Insurance
6. Pension Plan

728-6261 BOONEVILLE MISS.
An Equal Opportunity Employer M-F 104-1

WE PAY CASH FOR USED MOBILE HOMES WE WILL TAKE YOUR HOME ON TRADE WHEEL ESTATE MOBILE HOMES: 842-1024

UP TO \$25,000 1st, 2nd Mortgage Loans REMODELING, DEBT CONSOLIDATION, BUSINESS EXPANSION, ETC. - ANYWHERE IN LA. OR MISS. - FIRST FIDELITY FINANCIAL SERVICES Call John Clark Collect 601-446-6391 Evenings or Weekends 601-446-5004 18-TFN

GUTTER INSTALLATION PAPER HANGING PAINTING • Interior & Exterior • 8 Yrs. Experience • Free Estimates & References **BILL ISBELL** 728-9726 18-TFN

POSTED ALL PROPERTY LEASED BY EARL WOMACK HUNTING ASSOCIATION • BOB MCKINNEY • MAURICE HILL • JIMMY HILL • TRAVIS MCCARTER • FORREST MILLER

Rent A Ford • LOW DAILY RATES • RENT BY THE DAY, WEEK OR MONTH

RENT-A-CAR Cartwright Ford-Mercury, Inc. Booneville, MS Highway 45 North 728-5381

PRE-CHRISTMAS SALE

POOL TABLES, GUN CABINETS, GUN RACKS
BUY DIRECT FROM FACTORY AND SAVE

40%-50%

DISCONTINUED MODELS, SECONDS, & FACTORY REJECTS

JORDAN INDUSTRIES, INC.

JORDAN INDUSTRIAL PARK
BOONEVILLE, MS

SALE STARTS SATURDAY, NOV. 24th
AT 8:00 am-UNTIL 12:00 NOON & CONTINUES
DAILY 7:00 am - 5:00 pm THRU NOV. 30th
SALE ENDS SAT. DEC. 1st - 12:00 NOON 39-2TC

FOR SALE

(1) 40'X120' METAL BUILDING
500 TONS MIXED SILAGE
SILAGE UNLOADER
CATTLE FEEDER
CALL: 728-4240 36-4TP

WANTED TO BUY STANDING TIMBER. PREMIUM PRICES PAID. FOR FURTHER INFORMATION CALL 728-5742 AFTER 6 P.M. 10-TFN

FOR SALE REPOSSESSED SINGER SEWING MACHINE. BALANCE DUE \$34.00, CALL OR COME BY HOME SEWING CENTER 205 COLLEGE ST. 728-3272 "YOUR SINGER DEALER" 36-TFN

JANE'S SHOE REPAIR FLORSHIEM SHOES \$10.00 A PAIR ACME & WRANGLER BOOTS \$29.95

PIANO IN STORAGE Beautiful Spinet - Console stored locally. Reported like new. Responsible party can take on low payment balance. Write before we send truck. Joplin Piano, P. O. Box 3064, Rome, GA 30161

MUST SELL Immediate delivery. Liquidation of all new all steel buildings. 40' x 72' x 14 \$2.46 per sq. ft. 60' x 108' x 15 \$2.38 per sq. ft. Call toll-free 1-800-874-3830 Century Steel Buildings

WANTED TO BUY OLD PAPER COLLECTIBLES Old magazines, before 1940, pre-1950 movie magazines, posters, comic books, political buttons, old paper and tin advertising signs, pre-1952 baseball cards, pre-1920 postcards, any other interesting paper libraries and estates. Write: **The Paper Wasp** C-O Box 109 The Daily Corinthian Corinth, Ms. 38834

CLASSIFIED ADS PAY\$\$\$

Burglar Alarm Systems

• COMPLETE SALES • SERVICE • MAINTENANCE • All Types of Alarm Devices for Burglary, Fire, Holdup, etc. • RESIDENTIAL • COMMERCIAL • INDUSTRIAL

SECURITY ALARMS

New Albany, Miss. Phone 534-4987

FORD TRUCKS JOB/TOUGH

North Mississippi's Heavy Duty Truck Dealer
FINANCING/LEASING
Call Truck Engineer Ed Futchkar 842-4361 844-9539 (Nights) Hwy. 45 S. Tupelo

Grace FORD

FINAL SELL-OUT OF ALL 1979's

1979 CADILLAC SEDAN DEVILLE STK. NO. 301	RETAIL PRICE \$1362.00 • CLOSURE OFF PRICE	\$10448 ⁰⁰
1979 CADILLAC SEDAN DEVILLE STK. NO. 304	RETAIL PRICE \$1384.00 • CLOSURE OFF PRICE	\$10450 ⁰⁰
1979 CADILLAC COUPE DEVILLE STK. 242	RETAIL PRICE \$1465.00 • CLOSURE OFF PRICE	\$11007 ⁰⁰
1979 CADILLAC COUPE DEVILLE STK. NO. 303	RETAIL PRICE \$1334.00 • CLOSURE OFF PRICE	\$10082 ⁰⁰
1979 OLDS 98 REGENCY SEDAN STK. NO. 215	RETAIL PRICE \$11383.15 • CLOSURE OFF PRICE	\$8661 ⁰⁰
1979 OLDS 98 REGENCY SEDAN STK. NO. 283	RETAIL PRICE \$11498.15 • CLOSURE OFF PRICE	\$8749 ⁰⁰
1979 OLDS 98 REGENCY SEDAN STK. NO. 199	RETAIL PRICE \$11383.15 • CLOSURE OFF PRICE	\$8662 ⁰⁰
1979 OLDS 98 ROYALE SEDAN STK. NO. 238	RETAIL PRICE \$9124.95 • CLOSURE OFF PRICE	\$7078 ⁰⁰
1979 CUTLASS CALAIS COUPE STK. NO. 267	RETAIL PRICE \$9124.95 • CLOSURE OFF PRICE	\$7509 ⁰⁰

TRADE INS ACCEPTED AT WHOLE SALE PRICES

LARRY JAMES OLDS. & CAD.

HWY. 72 EAST 286-2701

DRASTIC PRICE CUTS!

AVAILABLE NOW-PRESTIGE OFFICE SPACE

CORNER OF HIGHWAY 45 & CHURCH STREET

EXCELLENT FOR:
• DOCTORS • ATTORNEYS
• INSURANCE & REAL ESTATE
• ALL OTHER PROFESSIONALS
• OFFICE COMPLETED TO YOUR SPECIFICATION

FOR FURTHER DETAILS CALL:
J. HAL ANDERSON, President
FIDELITY FEDERAL SAVINGS & LOAN ASSOCIATION
303 N. MADISON STREET ST.

CONVENIENT TO:
• BOONEVILLE & NORTHEAST MISSISSIPPI HOSPITAL
• DOWNTOWN BOONEVILLE
• HUB OF COMMERCIAL ACTIVITY
• ACROSS STREET FROM GEORGE E. ALLEN LIBRARY

1-286-8417

Howmet. The first patio cover designed for fine homes.

©Howmet Aluminum Corp. 1978

As seen in Better Homes and Gardens

Multi-Craft Interiors

700 EAST CHURCH STREET
BOONEVILLE, MISS.
DAY-728-8295 - NIGHT-728-9247

Woodgrain Skylight Patio Covers in Rich Walnut White Birch Golden Oak

EDGE'S AUCTION SALE

THURSDAY, NOVEMBER 22, 7:00 P.M.

IN OLD POSTOFFICE BUILDING
RIENZI, MISS

- TRUCKLOAD FIREWORKS
- ALSO MANY TRUCKLOADS OF NEW & USED MERCHANDISE

AUCTION EVERY MONDAY AND THURSDAY NIGHT

"ONE OF THE OLDEST & MOST EXPERIENCED AUCTION".

DAVIS REALTY

ROBERT DAVIS
APPRAISER & BROKER
100-A SOUTH SECOND ST.
BOONEVILLE
OFFICE 728-7328
RESIDENT: 365-8021

HWY. 4 EAST—3 bedroom, 1 bath, 1/2 basement, approximately 2 acres with 3 stall stables.

SOUTH LAKE STREET—3 bedroom, 1 bath brick acres with orchard and shade trees.

MEADOW VIEW—3 BR, 1 bath, \$2000 & assume loan.

MEADOWVIEW—3 BR, 1 bath with central heat, on huge lot.

SOUTH BOONEVILLE—5 acre wooded lot.

ALPINE—3 BR, 1 1/2 bath, brick, on 3/4 acres.

ALTITUDE—33 acres and 24 x 60 mobile home. Will sell separate. Or Lease

WALKER AVENUE—3 BR, 2 bath, CH&A, centrally located, basement garage.

BALDWIN—4 BR, 3 baths, CH&A, paper & carpet, 2100 Sq. Ft., 1800 Sq. Ft. basement, 1 yr. old, on 3.8 acres.

JUMP TOWN—65.8 acres with improved pasture, large cattle barn and catfish lake.

ALTITUDE—155 acres, 30 acres in bottom land row crop, balance in good timber.

SHOOK CIRCLE—2 BR, 1 bath, frame, 1 acre lot, \$10,750.

HOPEWELL—3 BR, 2 bath, brick, over 1500 Sq. ft., double carport on 4 acres.

LAKE MOHAWK—2 bedroom, 1 bath on water front with private fishing and boat dock.

ALTITUDE—39 acres with 28 Ac. bottom cropland.

ALTITUDE—38 acres with 31 Ac. bottom cropland.

TISHOMINGO CO.—80 acres in pine and hardwood, approximately 1/2 mile from Water-way.

TERRY ST.—3 BR, 2 bath, brick central vacuum system, garbage disposal-Central air.

OSBORNE CREEK—Mobile Home and approximately 3 acres.

WEST BOONEVILLE—4 bedroom, 2 1/2 bath, on 1 acre. Over 3,000 sq. ft. heated space with landscaped lawn.

BLACKLAND—Cut your own firewood from this 10 acres.

CHERRY ST.—Remodeled Frame Apartment house.

YELLOW CREEK: 3 Bedroom, 1 bath, 6 years old Mobile Home on 1.37 acres.

CAIRO—3 BR, 1 bath frame on 1 1/2 acres in Snowdown Community.

COUNTRY CLUB ESTATES—4 Bedroom, 2 1/2 baths, full basement, 2.3 acres overlooking Golf course.

WASHINGTON ST.—3 BR, 1 bath, brick, pay equity and assume 7 1/2 percent loan.

LAKE MOHAWK—Waterfront lot, No. 67. \$5000.

MARIETTA—3 BR, 1 1/2 bath, Spanish style, 2600 sq. ft., 7 acres, 1 yr. old, birch kitchen cabinets. \$58,000.00.

CENTRAL DRIVE—3 BR, 1 bath brick, CH-A, Carpet and paneling.

HIT TOWN—191 Acres; approximately. 127 acres in good timber, 26 acres of set pine, 38 acres open land. \$345 per acre.

BYPASS—2 acres on East side near Big V.

WALDEN ROAD—182 acres farm with 70 acres bottom land. Balance in improved pasture with 5 strand barbed wire fence on steel post with 2 bedroom, 1 bath, frame home

JACKIE SMITH 728-7223

TRAVIS CHILDERS - 728-4973

MONEY DOES GROW ON TREES

HELP AVAILABLE NOW FOR TOO MEMBERS IN APPRAISAL AND SELLING OF TIMBER IN PRENTISS COUNTY FOR INFORMATION, CONTACT STANLEY HURT, TOO FORESTER TIMBER DEVELOPMENT ORGANIZATION P. O. BOX 774 BOONEVILLE, MS 38829 601-728-6835

WOODRUFF PORTABLE WELDING

MEADOWCREEK ROAD 728-3326 BOONEVILLE, MISS.

- ELECTRIC ● ACETYLENE
- CUTTING ● BRAZING

DOZER WORK

ALL TYPES - 3 DOZERS. Experienced Operators
JAMES WHITE
CALL 728-6752

C&C DOZER SERVICE

DIRT WORK, CLEARING, PONDS V-DITCHES, ETC.
LARRY & F. L. COSBY
PHONE 728-6365

PALMER BACKHOE SERVICE

TOMMY PALMER
RIENZI, MISS.
PHONE: 462-7670 or 728-9302
AFTER 5 P.M.

- Residential
- Commercial
- Wood Fence-Western White And Western Red Cedar.

- Industrial
- Specializing In Chain Link
- Free Estimates

Wesley Fence Company

BRUCE GREEN
608 North Second St. Booneville, Ms. 728-3078

INTEREST FREE LOANS AVAILABLE FOR HOME INSULATION

PLUS TAX CREDIT

Fiberglass Insulation Installed

SWINNEY'S

AIR CONDITIONING

304 N. College St.-Booneville-Phone 728-6167

WORLD'S FINEST WATER PUMP

Practically Impossible to Burst From Freezing Cannot Lose its Prime No Control Valves Will Not Burn Out Seals for Lack of WATER 4" & 6" Submersible Pumps 1/3 H. P. thru 40 H. P.

BONDS WELL DRILLING

J. L. BONDS, OWNER & OPERATOR
PHONE: 728-4932 - 728-4631
2 1/2 MILES WEST-HWY. 4

FOR SALE

PRIME COMMERCIAL LOCATION

East side Hwy 45 south approx. 800 ft. frontage. East side fronts Pettys Crossing Road and ICG Railroad. 15 acres.

40 acres 3 miles South on Hwy. 45.

Several 2 acre building sites on paved road with water line in Osborne Creek Community.

3 Attractive Building sites in Wheeler on paved street and public water system.

2 lots on Edge St. in East Booneville.

21 acres Osborne Creek Community. Paved road & Wheeler Water System.

3 BR brick; 1-dr; kitchen; 2 baths; dishwasher; compacter; double ovens; double carport; corner lot 101 Sixth St.

160 acres in Brown's Creek Bottom, \$600 per acre.

Commercial Building-603 North Second Street. 17,000 sq. ft. on 2 acres.

2 BR frame 613 N. College. \$12,000.

MINI FARMS

Country living with all city services and utilities. Enjoy the amenities of both country and city living.

We will buy your property for cash and if we do not have what you are looking for, we will find it for you.

FRANKS INVESTMENT COMPANY

271 1/2 W. COLLEGE STREET
TELEPHONE 728-4494

B&H Portable Welding & Backhoe Work

Basements-Foundations
Ditches - Ditch Cleaning
Bob or Harold
728-3474

BACKHOE SERVICE

LLOYD BEARD

728-3412

REPAIR

SEARS, G. E. & WHIRLPOOL
WASHERS AND DRYERS
CALL 728-5514

USED EQUIPMENT SALE

USED COMBINES

3 Int. 715 DIESEL
1 Int. 105 GAS
1 Int. 205 GAS
3 Int. 303 GAS
1 JD GAS 55
1 4400 JD

USED TRUCKS

1979-Drive Pickup
1968 1600 5 SPEED
1973 Dodge Pickup
1979 1300 4x4
1968 1600 4 SPEED

INDUSTRIAL EQUIPMENT

1) USED 260 BACKHOE
1-500 WITH 4NI BUCKET
3-3500 IH BACKHOE
1-450 CASE DOZER
1-TD25B BRUSH CAB
1-500 E CRAWLER
1-IH-400 BACKHOE

MURPHY'S INTERNATIONAL, INC.

HIGHWAY 45 NORTH
TELEPHONE 728-3511

DAVIS REALTY

ROBERT DAVIS
APPRAISER & BROKER
100-A SOUTH SECOND ST.
BOONEVILLE
OFFICE 728-7328
RESIDENT: 365-8021

HWY. 4 EAST—3 bedroom, 1 bath, 1/2 basement, approximately 2 acres with 3 stall stables.

SOUTH LAKE STREET—3 bedroom, 1 bath brick acres with orchard and shade trees.

MEADOW VIEW—3 BR, 1 bath, \$2000 & assume loan.

MEADOWVIEW—3 BR, 1 bath with central heat, on huge lot.

SOUTH BOONEVILLE—5 acre wooded lot.

ALPINE—3 BR, 1 1/2 bath, brick, on 3/4 acres.

ALTITUDE—33 acres and 24 x 60 mobile home. Will sell separate. Or Lease

WALKER AVENUE—3 BR, 2 bath, CH&A, centrally located, basement garage.

BALDWIN—4 BR, 3 baths, CH&A, paper & carpet, 2100 Sq. Ft., 1800 Sq. Ft. basement, 1 yr. old, on 3.8 acres.

JUMP TOWN—65.8 acres with improved pasture, large cattle barn and catfish lake.

ALTITUDE—155 acres, 30 acres in bottom land row crop, balance in good timber.

SHOOK CIRCLE—2 BR, 1 bath, frame, 1 acre lot, \$10,750.

HOPEWELL—3 BR, 2 bath, brick, over 1500 Sq. ft., double carport on 4 acres.

LAKE MOHAWK—2 bedroom, 1 bath on water front with private fishing and boat dock.

ALTITUDE—39 acres with 28 Ac. bottom cropland.

ALTITUDE—38 acres with 31 Ac. bottom cropland.

TISHOMINGO CO.—80 acres in pine and hardwood, approximately 1/2 mile from Water-way.

TERRY ST.—3 BR, 2 bath, brick central vacuum system, garbage disposal-Central air.

OSBORNE CREEK—Mobile Home and approximately 3 acres.

WEST BOONEVILLE—4 bedroom, 2 1/2 bath, on 1 acre. Over 3,000 sq. ft. heated space with landscaped lawn.

BLACKLAND—Cut your own firewood from this 10 acres.

CHERRY ST.—Remodeled Frame Apartment house.

YELLOW CREEK: 3 Bedroom, 1 bath, 6 years old Mobile Home on 1.37 acres.

CAIRO—3 BR, 1 bath frame on 1 1/2 acres in Snowdown Community.

COUNTRY CLUB ESTATES—4 Bedroom, 2 1/2 baths, full basement, 2.3 acres overlooking Golf course.

WASHINGTON ST.—3 BR, 1 bath, brick, pay equity and assume 7 1/2 percent loan.

LAKE MOHAWK—Waterfront lot, No. 67. \$5000.

MARIETTA—3 BR, 1 1/2 bath, Spanish style, 2600 sq. ft., 7 acres, 1 yr. old, birch kitchen cabinets. \$58,000.00.

CENTRAL DRIVE—3 BR, 1 bath brick, CH-A, Carpet and paneling.

HIT TOWN—191 Acres; approximately. 127 acres in good timber, 26 acres of set pine, 38 acres open land. \$345 per acre.

BYPASS—2 acres on East side near Big V.

WALDEN ROAD—182 acres farm with 70 acres bottom land. Balance in improved pasture with 5 strand barbed wire fence on steel post with 2 bedroom, 1 bath, frame home

JACKIE SMITH 728-7223

TRAVIS CHILDERS - 728-4973

Legal Notice

ORDER

IN RE: SALE OF LOADERS FOR SECOND AND THIRD DISTRICTS OF PRENTISS COUNTY

WHEREAS, the Board of Supervisors of Prentiss County, Mississippi, meeting in session on the 5th day of November, 1979, finds as follows:

WHEREAS, the Board came on to consider the sale of a used loader for the Second District of Prentiss County, described as follows:

One (1) used 955 Caterpillar track type loader.

WHEREAS, the Board also came on to consider the sale of a used loader for the Third District of Prentiss County, described as follows:

One (1) used Hough 40 rubber tire loader.

WHEREAS, the Board finds that it would be to the best interest of the respective Districts to sell the said loaders for the Second and Third Districts; and

WHEREAS, upon motion being duly made, seconded and passed unanimously by the Board members present, it is therefore

ORDERED, that the Board will on the 3rd day of December, 1979, at 10:00 o'clock a.m. accept bids for the aforesaid described equipment for the Second and Third Districts of Prentiss County.

ORDERED, this the 5th day of November, 1979.

W.V. HORN,
PRESIDENT OF THE
BOARD OF SUPERVISORS OF
PRENTISS COUNTY, MISSISSIPPI
37-3TC
Nov. 15, 22, 29, 1979

Legal Notice

NON-RESIDENT SUMMONS

THE STATE OF MISSISSIPPI
COUNTY OF PRENTISS

CAUSE NO. 12,421

TO: 1. ELIZABETH DEES KEY, an adult non-resident of the State of Mississippi, whose post office and mailing address is 14318 McDermott, Houston, Texas 77029.

2. CHARLES BURL WALLING, an adult non-resident of the State of Mississippi, whose post office and mailing address is 8721 Morel Drive, Burlington, Wisconsin 53105.

3. ELLIS FLOYD KEY, an adult non-resident of the State of Mississippi, whose post office and mailing address is 4374 Reed Avenue, Memphis, Tennessee 38108.

4. CHARLES EDWARD BERRYMAN, an adult non-resident of the State of Mississippi, whose post office and mailing address is 294 West State Street, Burlington, Wisconsin 53105.

You are summoned to appear before the Chancery Court of the County of Prentiss, in said State, on Monday, the 26th day of November, 1979 at 10:00 o'clock A.M. to defend the suit in said Court of Martha Key Thomas, et al vs. Elmer H. Key, et al, Cause No. 12,421.

This 23rd day of October, 1979.

GENE GRAY,
CHANCERY CLERK
OF PRENTISS COUNTY,
MISSISSIPPI
BY: Irma Robinson
36-4TP
Nov. 1, 8, 15 and 22, 1979

Legal Notice

ADVERTISEMENT FOR BIDS

Sealed bids will be received by The Adjutant General, State of Mississippi until 1:00 P.M., 10 December 1979 in the Office of the Adjutant General, Room 236, OAG-OCB Building, 1410 Riverside Drive, Jackson, Mississippi for the application of built-up roofing at the National Guard Armory, Booneville, MS.

Plans and specifications may be obtained from the Office of The Adjutant General, Room 236, OAG-OCB Building, 1410 Riverside Drive, or by writing The Adjutant General, ATTN: MS-E, PO Box 5027, Fondren Station, Jackson, MS 39216.

The Adjutant General reserves the right to reject any or all bids.

GEORGE L. PATTERSON
MAJ, GS MISS ARNG
Engineer Officer
for
GLENN D. WALKER
LTJG MS ARNG
The Adjutant General
39-3TC
Nov. 22, 29, Dec. 6, 1979

Legal Notice

NOTICE OF BIDS

The Board of Trustees of the Northeast Mississippi Hospital will accept bids until 4 p.m. Monday, December 10, 1979 on the following:

One portable oral surgery dental unit which utilizes compressed bottled gas, two surgical hand pieces (1 contralateral; 1 slow-speed), one triplex syringe with self-contained water tank and instrument tray.

The Board reserves the right to reject any and all bids.

Ordered by the Board of Trustees of the Northeast Mississippi Hospital.

38-3TC
November 15, 22, 29, 1979

Legal Notice

NOTICE TO CREDITORS

IN RE: ESTATE OF JOSEPH DEWEY POUNDS

NO. 12,435

Letters Testamentary having been granted on the 5th day of November, 1979, by the Chancery Court of Prentiss County, Mississippi, to the undersigned upon the state of Joseph Dewey Pounds, deceased, notice is hereby given to all persons having claims against said estate to present the same to the Clerk of the said Court for probate and registration, according to law, within ninety (90) days from this date or they will be forever barred. This the 5th day of November, 1979.

BESSIE PHILLIPS POUNDS,
EXECUTRIX

JAMES N. GODWIN
SOLICITOR FOR EXECUTRIX

37-4TP
Nov. 8, 15, 22, 29, 1979

LAND POSTED

ALL LAND OWNED, MANAGED OR LEASED BY PERSONS LISTED BELOW IS POSTED AGAINST HUNTING, FISHING, TRESPASSING, LIVESTOCK RUNNING AT LARGE AND DUMPING GARBAGE

LAND POSTED BY:
MARTIN DAVIS

JIM WARDLOW
NORMAN DAVIS
MRS. ROY T. BROWN
MRS. T. H. MILLER
JOHNNY JOHNSON
NELL DAVIS
L. Q. JACKSON
DOROTHY JOHNSON
ORLANDER LANCASTER
ELLIS THORNTON
WILMA BEASLEY
MRS. FRANK SMART
W. L. HALL
ILLA MAE CLEMENTS
ELLIE BAGGETT
QUITMAN JOHNSON
LELAND DAVIS
JOHNNY SWINNEY
L. D. FURTICK
MRS. S. H. WINDHAM - 38-9-15

CLYNESE BRASEL 48-8-50

ARLIS DENSON 31-9-52
ERDIE MCCOY 25-9-52

JIM SHAW 31-9-52

JOHNNY W. BROWN-33-9-26
ARLIS M. HARRIS-33-9-20
J. K. LUSK ESTATE-33-9-20
HORACE BROWNING 10-8-50
PAUL BOTTS 54-8-52
L.R. BEGGS 26-9-52

LIZZIE SMITH-33-9-12
W. FRANK FRASIER-33-9-52
O. M. MOORE-33-9-26

HOMER W. COLE 30-9-52

ELLIS H. DAVIS 38-8-52

T. B. SPARKS 45-8-52
J. P. SPARKS 45-8-52
GUY STENNETT 50-8-33
ENOCH STACY 50-8-52

MRS. FLOYD RAY 38-9-26

HAROLD WARD 38-9-26

BILLY H. WARD 38-9-26

M. D. WARD 38-9-26

James Odle 39-9-15

Mrs. J. G. Bynum Estate 39-9-15

Mattie Glenn Wren 39-9-15

W. C. Davis 39-9-15

Mrs. Rubin Michael 39-9-15

Buddy Wells Estate 39-9-15

Arnold Killough 39-9-15

Oliver Eaton 39-9-15

Mrs. Huey Donald Eaton Estate 39-9-15

Earnest Hall 39-9-15

Hoyle Eaton 39-9-15

JOSEPH B. HILL 38-9-12

EDWIN D. OZBIRN 35-9-104

MRS. TOM CARTWRIGHT - 38-9-52

W. L. STACY - 38-9-104

TROY W. NORRIS - 38-9-52

DWIGHT E. HESTER 38-9-26

NANCY B. LONG -5-9-52

E. L. MOORE 32-9-25

BILLY BENNETT 32-9-12

FORREST MICHAEL 37-8-52

R. P. RICKS 32-9-16

MRS. J. H. HARDY 32-9-16

AMY BARNES 32-9-30

JAMES ROY McELYEA 32-9-52

SAMMIE BENNETT 32-9-12

HOLLEY BENNETT 32-9-12

WYNNA BENNETT-42-8-52

Kylie Moreland 39-9-52

ROBERT LEE MORGAN 14-9-52

Roy C. White 39-9-52

W. P. Lauderdale 39-9-20

NORRIS THORNTON 29-9-18

HERMAN B. BOREN 45-9-52

Clarence McCutchen 39-9-52

BONNIE SMITH JOHNSON -5-9-52

WILLIAM WALDEN-43-8-52

HAROLD H. FRANKS 24-9-52

HAROLD L. BRINKLEY, SR. 10-9-52

JOHN W. SMITH 37-9-52

RUSSELL BROOKS 29-9-16

WILBUR L. & GLADYS P. FLETCHALL 30-9-52

CLIFFORD VINES 30-9-20

BEN WOOD 47-9-52

C. R. WALDEN 13-9-52

MRS. EARL WHITE 48-9-1

Y. L. THORNTON 29-9-18

MRS. DEWEY RAY 15-9-52

E.H. STRINGER 44-9-52

ETHEL HURD 17-9-52

VIVIAN GREEN 41-8-52

SMITH GODDARD 45-9-52

R. L. WEATHERBEE 7-9-52

OTTIS STEVENS-39-8-52

JAMES DAVID ADAMS -5-9-52

ALVIN GLENN FARM 45-8-52

COE EATON-13-9-52

MRS. EARL WHITE 47-8-52

WILLIAM R. LOWREY 34-9-52

CHARLENE BARNES 34-9-52

TRAVIS BARRON 34-9-52

BONNIE KNIGHT 36-9-52

BILLY POTTS 36-9-26

CAYCE DEPOYSTER 41-8-52

L. R. BRUMLEY-38-8-52

ROY A. SMITH 29-9-50

JAMES DAVID ADAMS -5-9-52

ALVIN GLENN FARM 45-8-52

COE EATON-13-9-52

MRS. EARL WHITE 47-8-52

MRS. DEWEY RAY 15-9-52

E.H. STRINGER 44-9-52

ETHEL HURD 17-9-52

VIVIAN GREEN 41-8-52

SMITH GODDARD 45-9-52

R. L. WEATHERBEE 7-9-52

OTTIS STEVENS-39-8-52

BEN WOOD 47-9-52

C. R. WALDEN 13-9-52

MRS. EARL WHITE 48-9-1

Y. L. THORNTON 29-9-18

MRS. DEWEY RAY 15-9-52

E.H. STRINGER 44-9-52

ETHEL HURD 17-9-52

VIVIAN GREEN 41-8-52

SMITH GODDARD 45-9-52

R. L. WEATHERBEE 7-9-52

OTTIS STEVENS-39-8-52

BEN WOOD 47-9-52

C. R. WALDEN 13-9-52

MRS. EARL WHITE 48-9-1

Y. L. THORNTON 29-9-18

MRS. DEWEY RAY 15-9-52

E.H. STRINGER 44-9-52

ETHEL HURD 17-9-52

VIVIAN GREEN 41-8-52

SMITH GODDARD 45-9-52

R. L. WEATHERBEE 7-9-52

OTTIS STEVENS-39-8-52

BEN WOOD 47-9-52

C. R. WALDEN 13-9-52

MRS. EARL WHITE 48-9-1

Y. L. THORNTON 29-9-18

MRS. DEWEY RAY 15-9-52

E.H. STRINGER 44-9-52

ETHEL HURD 17-9-52

VIVIAN GREEN 41-8-52

SMITH GODDARD 45-9-52

R. L. WEATHERBEE 7-9-52

OTTIS STEVENS-39-8-52

BEN WOOD 47-9-52

C. R. WALDEN 13-9-52

MRS. EARL WHITE 48-9-1

Y. L. THORNTON 29-9-18

MRS. DEWEY RAY 15-9-52

E.H. STRINGER 44-9-52

ETHEL HURD 17-9-52

VIVIAN GREEN 41-8-52

SMITH GODDARD 45-9-52

R. L. WEATHERBEE 7-9-52

OTTIS STEVENS-39-8-52

BEN WOOD 47-9-52

C. R. WALDEN 13-9-52

MRS. EARL WHITE 48-9-1

Y. L. THORNTON 29-9-18

MRS. DEWEY RAY 15-9-52

E.H. STRINGER 44-9-52

ETHEL HURD 17-9-52

VIVIAN GREEN 41-8-52

SMITH GODDARD 45-9-52

R. L. WEATHERBEE 7-9-52

OTTIS STEVENS-39-8-52

BEN WOOD 47-9-52

C. R. WALDEN 13-9-52

MRS. EARL WHITE 48-9-1

Y. L. THORNTON 29-9-18

MRS. DEWEY RAY 15-9-52

E.H. STRINGER 44-9-52

ETHEL HURD 17-9-52

VIVIAN GREEN 41-8-52

SMITH GODDARD 45-9-52

R. L. WEATHERBEE 7-9-52

OTTIS STEVENS-39-8-52

BEN WOOD 47-9-52

C. R. WALDEN 13-9-52

MRS. EARL WHITE 48-9-1

Y. L. THORNTON 29-9-18

MRS. DEWEY RAY 15-9-52

E.H. STRINGER 44-9-52

ETHEL HURD 17-9-52

VIVIAN GREEN 41-8-52

SMITH GODDARD 45-9-52

R. L. WEATHERBEE 7-9-52

OTTIS STEVENS-39-8-52

BEN WOOD 47-9-52

C. R. WALDEN 13-9-52

MRS. EARL WHITE 48-9-1

Y. L. THORNTON 29-9-18

MRS. DEWEY RAY 15-9-52

E.H. STRINGER 44-9-52

ETHEL HURD 17-9-52

VIVIAN GREEN 41-8-52

SMITH GODDARD 45-9-52

R. L. WEATHERBEE 7-9-52

OTTIS STEVENS-39-8-52

BEN WOOD 47-9-52

C. R. WALDEN 13-9-52

MRS. EARL WHITE 48-9-1

Y. L. THORNTON 29-9-18

MRS. DEWEY RAY 15-9-52

E.H. STRINGER 44-9-52

ETHEL HURD 17-9-52

VIVIAN GREEN 41-8-52

SMITH GODDARD 45-9-52

R. L. WEATHERBEE 7-9-52

OTTIS STEVENS-39-8-52

BEN WOOD 47-9-52

C. R. WALDEN 13-9-52

MRS. EARL WHITE 48-9-1

Y. L. THORNTON 29-9-18

MRS. DEWEY RAY 15-9-52

E.H. STRINGER 44-9-52

ETHEL HURD 17-9-52

VIVIAN GREEN 41-8-52

SMITH GODDARD 45-9-52

R. L. WEATHERBEE 7-9-52

OTTIS STEVENS-39-8-52

BEN WOOD 47-9-52

C. R. WALDEN 13-9-52

MRS. EARL WHITE 48-9-1

Y. L. THORNTON 29-9-18

MRS. DEWEY RAY 15-9-52

E.H. STRINGER 44-9-52

ETHEL HURD 17-9-52

VIVIAN GREEN 41-8-52

SMITH GODDARD 45-9-52

R. L. WEATHERBEE 7-9-52

OTTIS STEVENS-39-8-52

BEN WOOD 47-9-52

C. R. WALDEN 13-9-52

MRS. EARL WHITE 48-9-1

Y. L. THORNTON 29-9-18

MRS. DEWEY RAY 15-9-52

E.H. STRINGER 44-9-52

ETHEL HURD 17-9-52

VIVIAN GREEN 41-8-52

SMITH GODDARD 45-9-52

R. L. WEATHERBEE 7-9-52

OTTIS STEVENS-39-8-52

BEN WOOD 47-9-52

C. R. WALDEN 13-9-52

MRS. EARL WHITE 48-9-1

Y. L. THORNTON 29-9-18

MRS. DEWEY RAY 15-9-52

E.H. STRINGER 44-9-52

ETHEL HURD 17-9-52

VIVIAN GREEN 41-8-52

SMITH GODDARD 45-9-52

R. L. WEATHERBEE 7-9-52

OTTIS STEVENS-39-8-52

BEN WOOD 47-9-52

C. R. WALDEN 13-9-52

MRS. EARL WHITE 48-9-1

Y. L. THORNTON 29-9-18

MRS. DEWEY RAY 15-9-52

E.H. STRINGER 44-9-52

ETHEL HURD 17-9-52

VIVIAN GREEN 41-8-52

SMITH GODDARD 45-9-52

R. L. WEATHERBEE 7-9-52

OTTIS STEVENS-39-8-52

BEN WOOD 47-9-52

C. R. WALDEN 13-9-52

MRS. EARL WHITE 48-9-1

Y. L. THORNTON 29-9-18

MRS. DEWEY RAY 15-9-52

E.H. STRINGER 44-9-52

ETHEL HURD 17-9-52

VIVIAN GREEN 41-8-52

SMITH GODDARD 45-9-52

R. L. WEATHERBEE 7-9-52

OTTIS STEVENS-39-8-52

BEN WOOD 47-9-52

C. R. WALDEN 13-9-52

MRS. EARL WHITE 48-9-1

Y. L. THORNTON 29-9-18

MRS. DEWEY RAY 15-9-52

E.H. STRINGER 44-9-52

ETHEL HURD 17-9-52

VIVIAN GREEN 41-8-52

SMITH GODDARD 45-9-52

R. L. WEATHERBEE 7-9-52

OTTIS STEVENS-39-8-52

BEN WOOD 47-9-52

C. R. WALDEN 13-9-52

MRS. EARL WHITE 48-9-1

Y. L. THORNTON 29-9-18

MRS. DEWEY RAY 15-9-52

E.H. STRINGER 44-9-52

ETHEL HURD 17-9-52

VIVIAN GREEN 41-8-52

SMITH GODDARD 45-9-52

R. L. WEATHERBEE 7-9-52

OTTIS STEVENS-39-8-52

BEN WOOD 47-9-52

C. R. WALDEN 13-9-52

MRS. EARL WHITE 48-9-1

Y. L. THORNTON 29-9-18

MRS. DEWEY RAY 15-9-52

E.H. STRINGER 44-9-52

ETHEL HURD 17-9-52

VIVIAN GREEN 41-8-52

SMITH GODDARD 45-9-52

R. L. WEATHERBEE 7-9-52

OTTIS STEVENS-39-8-52

BEN WOOD 47-9-52

C. R. WALDEN 13-9-52

MRS. EARL WHITE 48-9-1

Y. L. THORNTON 29-9-18

MRS. DEWEY RAY 15-9-52

E.H. STRINGER 44-9-52

ETHEL HURD 17-9-52

VIVIAN GREEN 41-8-52

SMITH GODDARD 45-9-52

R. L. WEATHERBEE 7-9-52

OTTIS STEVENS-39-8-52

BEN WOOD 47-9-52

C. R. WALDEN 13-9-52

MRS. EARL WHITE 48-9-1

Y. L. THORNTON 29-9-18

MRS. DEWEY RAY 15-9-52

E.H. STRINGER 44-9-52

ETHEL HURD 17-9-52

VIVIAN GREEN 41-8-52

SMITH GODDARD 45-9-52

R. L. WEATHERBEE 7-9-52

OTTIS STEVENS-39-8-52

BEN WOOD 47-9-52

C. R. WALDEN 13-9-52

MRS. EARL WHITE 48-9-1

Y. L. THORNTON 29-9-18

MRS. DEWEY RAY 15-9-52

E.H. STRINGER 44-9-52

ETHEL HURD 17-9-52

VIVIAN GREEN 41-8-52

SMITH GODDARD 45-9-52

R. L. WEATHERBEE 7-9-52

OTTIS STEVENS-39-8-52

BEN WOOD 47-9-52

C. R. WALDEN 13-9-52

MRS. EARL WHITE 48-9-1

Y. L. THORNTON 29-9-18

MRS. DEWEY RAY 15-9-52

E.H. STRINGER 44-9-52

ETHEL HURD 17-9-52

VIVIAN GREEN 41-8-52

SMITH GODDARD 45-9-52

R. L. WEATHERBEE 7-9-52

OTTIS STEVENS-39-8-52

<

<div>Sunflower FOOD STORES</div> <div></div>						<div>Boneless Chuck Roast ARMOUR ★ Savory Aged lb. \$1.59</div> <div></div>						<div>Ground Beef 3 POUNDS OR MORE \$1.49 Pound</div>						<div>FLAVORITE Sliced Bacon 12 oz. pkg. 59¢</div> <div>Sorrento Cookware AT GREAT SAVINGS... This Week's Featured Item WEEK 4 1½ qt. Saucepan WITH COVER \$7.99 Once on sale, it remains on sale Week 1 1 qt. Saucepan * 5 10" Open Skillet 2 8" Open Skillet 6 2½ qt. Saucepan 3 3¼ qt. Dutch Oven 7 5 qt. Dutch Oven 4 1½ qt. Saucepan</div>											
<div>SOUTHERN BELLE HOT DOGS 12-OZ. PKG. 99¢ FRESH PORK SPARE RIBS BOSTON BUTT 99¢ POUND PORK ROAST 99¢ POUND ARMOUR'S RED RIND CHEESE \$1.99 POUND SOUTHERN BELLE CHUNK BLOLOGNA 89¢ 12-OZ. PKG.</div>						<div>SOUTHERN BELLE HOT DOGS 12-OZ. PKG. 99¢ FRESH PORK SPARE RIBS BOSTON BUTT 99¢ POUND PORK ROAST 99¢ POUND ARMOUR'S RED RIND CHEESE \$1.99 POUND SOUTHERN BELLE CHUNK BLOLOGNA 89¢ 12-OZ. PKG.</div>						<div>SACK -O- CORN 8-EAR PKG. 889¢</div>						<div>HOLIDAY HELPER EGGS MEDIUM DOZEN 59¢ LIMIT TWO PLEASE</div>						<div>HOLIDAY HELPER COOL WHIP 8 OZ. 69¢</div>					
<div>MIRACLE WHIP SALAD DRESSING LIMIT 1 WITH OTHER PURCHASES QUART 89¢</div>						<div>RICHTEX SHORTENING LIMIT 1 WITH OTHER PURCHASES 42-OZ. CAN 99¢</div>						<div>CUP-O-Soup BOX 69¢</div>						<div>Florida Tangelos 5-LB. BAG 99¢</div>											
<div>Cheer Detergent REG. SIZE 59¢</div>						<div>Popsrite Popcorn LB. BAG 39¢</div>						<div>Delta Napkins 120-CT. PKGS. 2/\$1.00</div>						<div>Lipton Tea Bags 12-CT. BOX 99¢</div>											
<div>Cheer Detergent 49-OZ. BOX \$1.49</div>						<div>Kraft 1000 Island Dressing 16 OZ. 99¢</div>						<div>Double Luck Green Beans 3 CANS \$1.00</div>						<div>Grapefruit Florida 5/99¢</div>											
<div>SUNFLOWER MEAL 5-POUND BAG 88¢</div>						<div>BUSH'S BEANS Pinto or Great Northern 4 CANS \$1.00</div>						<div>JOY LIQUID DETERGENT 12-OZ. BOTTLES 2.99¢</div>						<div>TRAIL BLAZER DOG FOOD 25-POUND BAG \$3.49</div>											
<div>SUNFLOWER MEAL 5-POUND BAG 88¢</div>						<div>BUSH'S BEANS Pinto or Great Northern 4 CANS \$1.00</div>						<div>JOY LIQUID DETERGENT 12-OZ. BOTTLES 2.99¢</div>						<div>U.S. No. 1 Red Potatoes 10-POUND BAG 99¢</div>											



Put one close to someone you love.

A Tot Finder fire rescue sticker could save your child's life in a fire, by guiding fire fighters and rescue personnel straight to the child's room. They also direct rescue efforts to the room of elderly persons or others who might need special help to escape a burning home.

If you're a customer with a checking or savings account or if you open a new account, you can get Tot Finder stickers from any office of the Bank. All you have to do is ask for it. Then, use it. After all, our greatest asset is you, so we want you and your family to be safe.

Get your Tot Finder stickers the next time you visit the Bank. Then, use them. They help fire fighters help your family — at a time when every second counts.



The Peoples Bank

Member FDIC
Offices in Tupelo Booneville Guntown Plantersville Sallisville Shannon West Point and Pontotoc.

[illegible][illegible]

Incredible 2-Day Sale

Wal-Mart will be closed
Thursday, Nov. 22 so that our
associates may spend the
Thanksgiving Holiday with their families.

Reg. 12.96
to 14.96

\$10



Old Spice
After Shave Lotion
• 4¼ Ounces
• Buy now and save

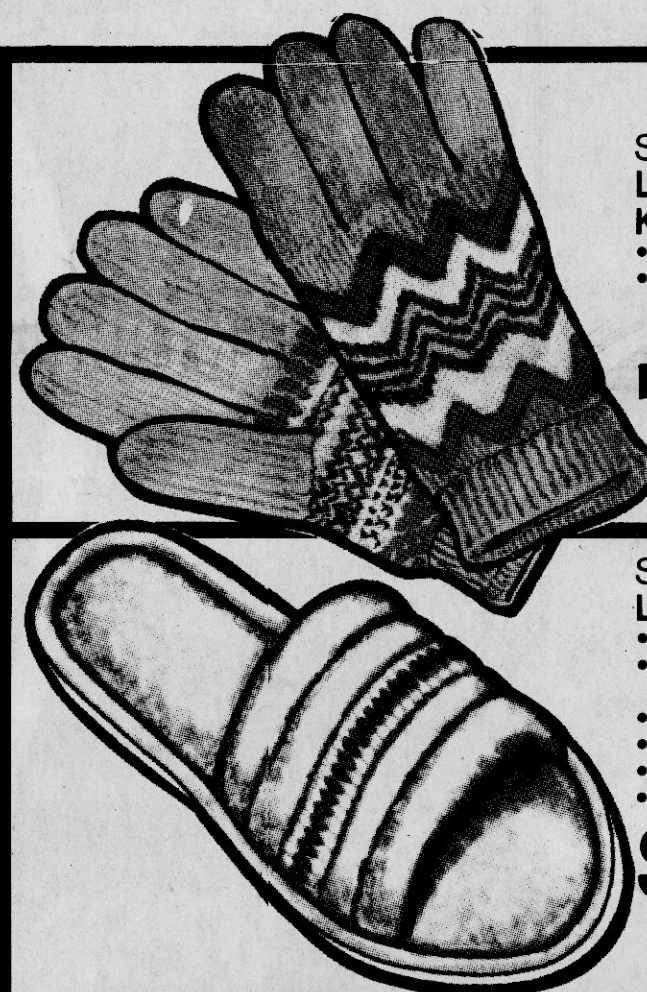

144
Reg. 1.88

\$2

- Reg. To 19.96

[illegible]

Wal-Mart Sells for Less



Kodak Colorburst 100
Instant Print Camera

Reg. 38.88 **31⁹⁷**

Wal-Mart Sells for Less



Polaroid Q-Light One Step Camera

2143

FREE SX-70 FILM & FLASHBAR
A 7.22 Value
From Polaroid!
Come to Wal-Mart for details.

46⁹⁶ Save 6.92
Reg. 53.88

• Automatic for proper exposure control
• Automatic variable aperture and shutter speed
• Automatic focusing

Wal-Mart Sells for Less



Wal-Mart Inflation STOPPER specials
Inflation stops Here!

Look for this sign in our store, it marks these plus many more name brand items at new lower everyday prices.

Electric Hot-Dogger by Presto

- Cooks 6 hot dogs in 60 seconds
- Easy to clean
- Just load and close the lid
- Our everyday low price

9⁶⁶

Wal-Mart Sells for Less

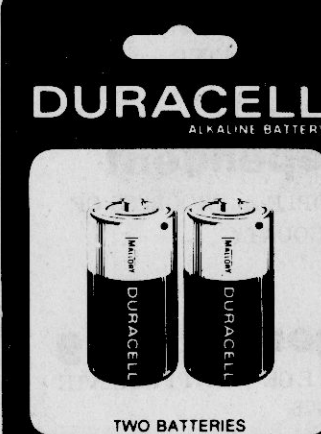

DURACELL
ALKALINE BATTERY

117 2-Pack

Reg. 1.56

Duracell "C" or "D" Alkaline Batteries

• 2 Batteries per package

Wal-Mart Sells for Less



Panasonic

29⁹⁶ Save 6.92
Reg. 36.88

Panasonic FM/AM Electronic Digital Clock Radio

- Silent bright green fluorescent display
- Doze control for extra minutes sleep
- 24-Hour timer - 29 minute sleep switch
- 2 Step dimmer control
- Music or buzzer alarm

Wal-Mart Sells for Less



MR. COFFEE
CB-600

19⁹⁶ Everyday Low Price

Mr. Coffee 10-Cup Coffeemaker

- Precise temperature control
- Warmer-plate keeps coffee serving hot

Wal-Mart Sells for Less



CLAIROL

15⁹² Everyday Low Price

Son-of-A-Gun 1250 Watt Hair Dryer by Clairol

- The professional lightweight dryer
- Separate controls for heat and air
- Adjusts from 200 to 1250 watts
- Hang-up loop & air concentrator

Wal-Mart Sells for Less



Mini-Wedge Stereo Speaker Set

- Air Suspension
- 3-Oz. Magnets
- No. SK313
- Reg. 10.97

\$8⁸⁸

Wal-Mart Sells for Less

ATTENTION SHOPPERS

In appreciation of our customers and with many thanks to our associates, Wal-Mart will be closed Thanksgiving Day to let our associates spend the holiday with their families. Be sure to shop our store Friday and Saturday during our big

SUPER SALE

Wal-Mart Sells for Less



GE

44.96 Our Everyday Low Price

-3.00 G.E. Mail-In Rebate

41⁹⁶

High Wall 2 Position Broiler Oven Tray

Save 3.00
General Electric Toast-R-Oven
With \$3 Factory Rebate Offer

41⁹⁶ Your final cost With Mail-In Rebate

Wal-Mart Sells for Less



IDEAL
1154-4

12⁹³

Snuggles Doll With Horse

- Horse from Snuggles' movements when her string is pulled (no batteries)

Wal-Mart Sells for Less

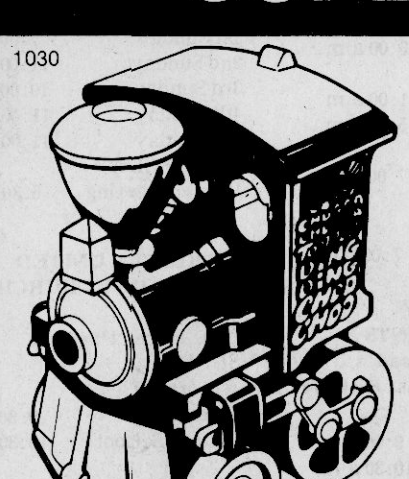

1030

11⁸⁷ Reg. 14.87

Save 3.00
Chugga Chugga Toot Toot Choo Choo

- Ages 3 to 7
- Whistle, bell, plus chug sound

Wal-Mart Sells for Less



7840

14⁹⁴ Reg. 19.94

Save 5.00
Daisy BB Rifle

- Single shot pellet, or shoot as a BB repeater
- Fast, easy single stroke pneumatic pump action
- Trim, fast-back sport styling with a big gun look

Wal-Mart Sells for Less



5760

24⁹⁶ Reg. 29.96

Save 5.00
Crossman 760 Powermaster BB and Pellet Rifle

- Constant trigger pull, all metal receiver with solid steel barrel
- Positive cross-bolt safety
- High styled checkered contour stock
- Shoots both BB's and 177 caliber pellets single shot

Wal-Mart Sells for Less



First Alert
PITTMAN

Save up to \$7
First Alert Smoke Alarm
With \$5 Factory Rebate Offer

• Reg. 16.88

14.88 Wal-Mart's Sale Price

-5.00 Mail-In Rebate From Pittman

9⁸⁸ Your Final Cost With Rebate

Wal-Mart Sells for Less



Criss Cross
SET

Save 3.20
Criss Cross Crash by Mattel

- Includes 2 hot wheel cars
- No batteries needed
- Only you at the drivers wheel can prevent the crash
- Reg. 13.97

10⁷⁷

Wal-Mart Sells for Less

Shop Wal-Marts Toy Dept. for the best Selections!



2967

9⁹⁷

Magical Musical Thing Electronic Musical Instrument

- 25 Note scale, plastic casing
- Color coded song book
- Uses 9 volt battery (not incl.)

Play it like a Piano or Play it like a guitar

Wal-Mart Sells for Less

VISA

master charge

WAL-MART

WAL-MART'S ADVERTISED MERCHANDISE POLICY
It is our intention to have every advertised item in stock, however, if due to any unforeseen reason, an advertised item is not available for purchase, Wal-Mart will issue a Rain check on request, for the merchandise to be purchased at the sale price whenever available, or will sell you a similar item at a comparable reduction in price. We reserve the right to limit quantities.

THOUGHT FOR THE WEEK

Who Will You Serve?
By Florene Ables

"Behold I set before you this day a blessing and a curse; a blessing, if ye obey the commandments of the Lord your God, which I command you this day: And a curse, if ye will not obey the commandments of the Lord your God, but turn aside out of the way which I command you this day, to go after other gods, which ye have not known." (Deut. II: 26-28).

In the first chapter of the book of Galatians we find Paul's warning to the Galatians. "I marvel that ye are so soon removed from him that called you into the grace of Christ unto another gospel: which is not another; but there be some that trouble you, and would pervert the gospel of Christ. But

though we, or an angel from heaven, preach any other gospel unto you than that which we have preached unto you, let him be accursed. (Gal. I:6-8).

Friends the choice has been given and the choice is ours; only we can make the choice for ourselves. The choice we make will affect our lives to the uttermost. Who will you serve God or man? Which will you receive a blessing or a curse? Oh for the answer of every man to be the same as that of Joshua "...but as for me and my house, we will serve the Lord." (Joshua 24:15b).



Florene Ables
The Church Of God
Of Prophecy
Marietta, Miss.

This page is possible through the request and cooperation of interested ministers in our area. It is brought to you through the support of the businesses listed below.

Booneville Banking Association
THE PEOPLES BANK & TRUST CO.
BANK OF MISSISSIPPI

S&J Ready-Mix, Inc.
728-4431

Salts Funeral Home
SERVING YOU BECAUSE WE CARE

Coca-Cola-Corinth
COKE ADDS LIFE TO EVERY THING NICE

Alexander Dairy Products
DISTRIBUTOR OF BARBER PRODUCTS

Prentiss Manufacturing
McMillan Funeral Home
83 YEARS OF SERVICE

Go to Church Sunday
GO TO CHURCH SUNDAY

Sell-Rite Service Station
301 EAST CHURCH ST.

Davis Realty
ROBERT DAVIS APPRAISER & BROKER
728-7328

Swinney's Air Conditioning
HEATING-COOLING-REFRIGERATION -INSULATION

Travis Brasel & Son
Backhoe Service
728-6101 728-7353

Leon's Grocery
HOME OWNED & OPERATED

Tigrett Drug Center, Inc.
"PRESCRIPTION SPECIALISTS"

Farm Bureau Insurance
LIFE-AUTO-FIRE

Gold Bond Exterminators
JIMMY MURPHY, MANAGER

Banner-Independent
DEDICATED TO THE PEOPLE & PROGRESS OF
PRENTISS COUNTY

Multi-Craft Interiors
WINDOW & DOOR SPECIALISTS

Mechanical & Electrical
Supply, Inc.

Gerald Hodges Printing
"SERVING YOU IS A PRIVILEGE WE APPRECIATE"
728-6476

Consumer Marketing Agency
INSURANCE REAL ESTATE LOANS

Pepsi-Cola - Tupelo
HAVE A PEPSI DAY

Schweiger Furniture Co.
FASHIONS IN FURNITURE

BAPTIST
BOONEVILLE
FIRST FREE WILL
BAPTIST CHURCH
202 N. Lake St.
Luther Gibson, Pastor
SUNDAY
Sunday School 10:00 a.m.
Morning Worship 11:00 a.m.
Evening Worship 6:00 p.m.
WEDNESDAY
Church Training
and Bible Study 7:00 p.m.
JONES CHAPEL
FREE WILL BAPTIST
Jacinto-Altitude Rd.
Paul Long, Pastor
SUNDAY
Sunday School 10:00 a.m.
Morning Worship 11:00 a.m.
Evening Worship 5:00 p.m.
FRIENDSHIP BAPTIST
CHURCH
Hwy. 4, East
1 1/2 ml. west Bay Springs
Bro. JOHN WILSON, Pastor
SUNDAY
Sunday School 10:00 a.m.
Preaching 11:00 a.m.
Evening Service
Preaching 7:00 p.m.
LITTLE BROWN
FREE WILL BAPTIST
Route 1,
Floyd Barber, Pastor
SUNDAY
Sunday School 10:00 a.m.
Morning Worship 11:00 a.m.
C.T.S. 7:00 p.m.
Evening Worship 7:30 p.m.
WEDNESDAY
Prayer Meeting 7:00 p.m.
MARTIN HILL
FREE WILL BAPTIST
CHURCH
Route 5, Hwy. 30 East
Bill Smith, Pastor
SUNDAY
Sunday School 10:00 a.m.
Morning Worship 11:00 a.m.
Evening Worship 6:00 p.m.
WEDNESDAY
Church Training
and Bible Study 7:00 p.m.
NEW LEBANON
FREE WILL BAPTIST
Highway 364-
Terry Booker, Pastor
SUNDAY
Sunday School 10:00 a.m.
Morning Worship 11:00 a.m.
Evening Worship 5:30 p.m.
WEDNESDAY
Church Training
and Bible Study 6:30 p.m.
SMITH'S CHAPEL
FREE WILL BAPTIST
Jacinto Road
Curtis Briley, Pastor
SUNDAY
Sunday School 10:00 a.m.

Worship 11:00 a.m.
Sunday night 6:30 p.m.
THURSDAY
Church Training
and Bible Study 7:00 p.m.
CALVARY BAPTIST
Corner Main and Broad St.
R.J. Bostick, Pastor
SUNDAY
Sunday School 9:45 a.m.
Morning Worship 11:00 a.m.
Training Hour 5:00 p.m.
Evening Worship 6:00 p.m.
WEDNESDAY
Bible Study 7:00 p.m.
CASEY CREEK
BAPTIST CHURCH
Off Hwy. 366-
D.D. Brown, Pastor
SUNDAY
Sunday School 10:00 a.m.
Morning Worship 11:00 a.m.
Evening Worship 6:00 p.m.
EAST BOONEVILLE
BAPTIST CHURCH
East Church St.
Excell Burleson, Pastor
SUNDAY
Sunday School 9:45 a.m.
Worship Hour 11:00 a.m.
Church Training 5:00 p.m.
Evening Worship 6:00 p.m.
Wed. Worship 7:00 p.m.
FIRST BAPTIST CHURCH
101 West Church St.
Tom F. Rayburn, Pastor
SUNDAY
Sunday School 9:45 a.m.
(Broadcast WBIP)
Morning Worship 11:00 a.m.
Church Training 5:00 p.m.
Evening Worship 6:00 p.m.
WEDNESDAY
Prayer Meeting 6:30 p.m.
FORKED OAK BAPTIST
CHURCH
Route 6, Booneville
Horace McCombs, Pastor
SUNDAY
Sunday School 10:00 a.m.
Worship 11:00 a.m.
Training Union 6:00 p.m.
Preaching 6:30 p.m.
WEDNESDAY
Prayer Service 7:00 p.m.
GASTON BAPTIST
CHURCH
Gaston Carolina Road
Milton Koon, Pastor
SUNDAY
Sunday School 9:30 a.m.
Worship 10:30 a.m.
Church Training
and Bible Study 6:00 p.m.
WEDNESDAY
Prayer Meeting 7:00 p.m.
GRACE INDEPENDENT
BAPTIST
Frankstown
H.J. Masquellier, Pastor
SUNDAY
Sunday School 10:00 a.m.
Morning Worship 11:00 a.m.
Evening Worship 7:00 p.m.
WEDNESDAY
Prayer Meeting 7:00 p.m.
NEW SITE BAPTIST
New Site, MS
James Hulon Bishop, Pastor
SUNDAY
Sunday School 1st and 3rd
Sunday 1:00 p.m.

2nd and 4th
Sunday 10:00 a.m.
PREACHING
1st and 3rd
Sunday 2:00 p.m.
OAK HILL
BAPTIST CHURCH
Blackland Community
Eugene Tennison, Pastor
SUNDAY
Sunday School 10:00 a.m.
Morning
Worship 11:00 a.m.
Training Union 6:00 p.m.
Evening Worship 7:00 p.m.
WEDNESDAY
Prayer Meeting 7:00 p.m.
OSBORNE CREEK
BAPTIST CHURCH
Tom F. Rayburn,
Interim Pastor
SUNDAY
Worship Services
2nd & 4th Sunday 9:30 a.m.
Sunday School 10:30 a.m.
Every Sunday 10:30 a.m.
PINEY GROVE
BAPTIST CHURCH
Route 1, Booneville
Jimmy B. Wallis, Pastor
SUNDAY
Sunday School 10:00 a.m.
Morning
Worship 11:00 a.m.
Sunday evening 6:00 p.m.
LITTLE CREEK
MISSIONARY
BAPTIST
Marietta
Jimmy Stewart, Pastor
SUNDAY
Sunday School 10:00 a.m.
Morning
Worship 11:00 a.m.
Training Union 5:00 p.m.
Evening Worship 5:30 p.m.
WHEELER PRIMITIVE
BAPTIST CHURCH
North of Wheeler School.
Hassell Wallis, Elder
SUNDAY
Bible Study 10:00 a.m.
Preaching 11:00 a.m.
MT. PLEASANT
MISSIONARY BAPTIST
Altitude
Bro Bobby Casteel, Pastor
SUNDAY
Sunday School 10:00 a.m.
Worship Service 11:00 a.m.
Evening Service 6:00 p.m.
2nd Saturday
night Singing 7:00 p.m.
Wednesday
Prayer meeting 7:00 p.m.
WHEELER BAPTIST
CHURCH
WHEELER, MS.
CHARLES FOWLER,
PASTOR
SUNDAY
Bible Study 9:45 a.m.
Morning Worship 10:55
Evening Worship 6:00 p.m.
WED Bible Study 7:00 p.m.
EAST PRENTISS
BAPTIST CHURCH
BOONEVILLE
Kenneth Bishop, Pastor
SUNDAY
Sunday School 10:00
Worship Service 11:00 a.m.

Training Union 6:00 p.m.
Worship Service 7:00 p.m.
Bible Study 7:00 p.m.
CHURCH OF CHRIST
BOONEVILLE CHURCH
OF CHRIST
Highway 45 North
Bill Huggins, Minister
SUNDAY
Sunday School 9:45 a.m.
Sunday Worship 10:35 a.m.
Evening Worship 6:00 p.m.
WEDNESDAY
Bible Study 7:00 p.m.
CARTERS CHAPEL
CHURCH OF CHRIST
Highway 364 East
Altitude Road
G.T. Pharr, Minister
SUNDAY
Bible Study 9:30 a.m.
Worship 10:00 a.m.
Evening Worship 5:00 p.m.
WEDNESDAY
Bible Study 7:00 p.m.
HILLS CHAPEL
CHURCH OF CHRIST
6 miles East
of Booneville, Hwy. 30
Stephen Pope, Minister
SUNDAY
Sunday School 9:45 a.m.
Worship 10:45 a.m.
Evening Worship 6:00 p.m.
WEDNESDAY
Bible Study 7:00 p.m.
JUMPERTOWN
CHURCH OF CHRIST
Jumpertown
Bro Troy McNutt, Minister
Bro Oscar Clark, Minister
SUNDAY
Sunday Worship 10:00 a.m.
Sunday Evening 6:00 p.m.
WEDNESDAY
Bible Study 7:00 p.m.
NORTH RIENZI
CHURCH OF CHRIST
Rienzi, MS
Jerry Childs, Minister
SUNDAY
Bible Study 10:00 a.m.
Worship 10:45 a.m.
Sunday night 5:30 p.m.
WEDNESDAY
Bible Study 7:00 p.m.
OAK RIDGE
CHURCH OF CHRIST
Blackland Community
Lester B. Coats, Minister
SUNDAY
Bible Classes 9:30 a.m.
Worship 10:30 a.m.
Sunday night 5:30 p.m.
WEDNESDAY
Wednesday night 6:30 p.m.
SNOWDOWN CHURCH
OF CHRIST
Jim Archer, Minister
SUNDAY
Bible Classes 10 a.m.
Worship 11:00 a.m.
Evening Worship 6:00 p.m.
WEDNESDAY
Mid-Week Bible Study 7:00

STUTTS CHAPEL
CHURCH OF CHRIST
1 mile w. of
Harris Skating Rink
Highway 45 N.
Robert C. Tice, Sr., Minister
SUNDAY
Bible Study 10:00 a.m.
Preaching 11:00 a.m.
WEST BOONEVILLE
CHURCH OF CHRIST
Highway 4 West
Ward Hogland, Minister
SUNDAY
Bible Study 9:45 a.m.
Worship 10:30 a.m.
Evening Worship 6:00 p.m.
WEDNESDAY
Bible Study 7:00 p.m.
ZION'S REST
CHURCH OF CHRIST
Hwy. 371 Marietta Comm.
Lee Cole, Minister
SUNDAY
Bible Study 9:30 a.m.
Worship 10:30 a.m.
Evening Worship 5:00 p.m.
WEDNESDAY
Mid-week Bible
Study 7:00 p.m.
CHURCH OF GOD
BOONEVILLE
CHURCH OF GOD
508 South Lake St.
JIM ADAMS, Pastor
SUNDAY
Sunday School 9:45 a.m.
Worship 10:45 a.m.
Evening Worship 6:30 p.m.
WEDNESDAY
Family Training 7:00 p.m.
CHURCH OF GOD
Wheeler, Ms.
ALLEN SMITH, Pastor
SUNDAY
Sunday School 10:00 a.m.
Sunday Worship 11:00 a.m.
Evening 6:00 p.m.
WEDNESDAY
Prayer Meeting 7:00 p.m.
MARIETTA
CHURCH OF GOD
OF PROPHECY
Florence Ables, Pastor
SUNDAY
Sunday School 10:00 a.m.
Morning
Worship 11:00 a.m.
Youth Service 6:00 p.m.
Evening Worship 7:00 p.m.
WEDNESDAY
Prayer Meeting 7:00 p.m.

MT. OLIVE
CHURCH OF GOD
Route 6, Booneville
Andrew L. Marshall, Pastor
SUNDAY
Sunday School 9:45 a.m.
Morning Worship 11:00 a.m.
Worship service 5:00 p.m.
WEDNESDAY
CATHOLIC
INFANT JESUS
OF PRAGUE CATHOLIC
Hwy. 45, 3 mi
South of Booneville
Kenneth Stoll, S.C.J. Pastor
George Pinger, S.C.J. Associate
Saturday 1st & 3rd & 5th
Confessions 4-5 p.m.
SUNDAY
Mass 9 a.m.
Religious Instructions
Younger Children 10 a.m.
Jr. & Sr. High School 6:30 p.m.
BIBLE CHURCH
LAKEVIEW BIBLE
CHURCH
Meadow Creek Road
Bobby White, Pastor
SUNDAY
Sunday School 10:00 a.m.
Morning
Worship 11:00 a.m.
Evening Worship 5:30 p.m.
WEDNESDAY
Prayer Meeting 7:00 p.m.
Bible study
SATURDAY
Young peoples ser. 7:00 p.m.
THE CHURCH OF
JESUS CHRIST OF
LATTER DAY SAINTS
George E. Allen Road
George E. W. Burns, Bishop
SUNDAY
Priesthood 9:00 a.m.
Sunday School 10:30 a.m.
Sacrament 6:00 p.m.
TUESDAY
Primary 5:30 p.m.
WEDNESDAY
Relief Society 10:00 a.m.
Mutual 7:30 p.m.
UNITED METHODIST
CHURCH UNITED
METHODIST
Route 2, Blackland
Bill Garrison, Pastor
SUNDAY
Preaching 1st & 3rd 10:00 a.m.
Evening 6:00 p.m.
2nd & 4th 11:00 a.m.
UMYF 6:00 p.m.
Mens Club
2nd Thursday 7:00 p.m.
UMW
2nd Monday 7:00 p.m.
SILLOAM UNITED
METHODIST CHURCH
New Site, Ms.
C.D. Edge, Pastor
SUNDAY WORSHIP
1st, 2nd, 3rd, 4th
Sunday 11:00 a.m.
Church School 10:00 a.m.
CROSS ROADS
UNITED METHODIST
Route 3,
James P. Perry, Pastor
SUNDAY WORSHIP
1st Sunday 10:00 a.m.
2nd Sunday 6:00 p.m.

3rd Sunday 11:00 a.m.
4th Sunday 6:00 p.m.
WEDNESDAY
Prayer Meeting 5:30 p.m.
FIRST UNITED
METHODIST CHURCH
Booneville
Charles L. Potts, Minister
SUNDAY
Church School 9:45 a.m.
Morning
Worship 11:00 a.m.
UMYF 5:30 p.m.
Junior Fellowship 5:00 p.m.
Evening Worship 7:00 p.m.
Mid-week Prayer 6:30 p.m.
GRACE UNITED
METHODIST CHURCH
803 East Church
Don Sparks, Pastor
SUNDAY
Sunday School 9:45 a.m.
Worship 11:00 a.m.
UMYF 5:30 p.m.
Evening Worship 7:00 p.m.
WEDNESDAY
Prayer Meeting 7:30 p.m.
JUMPERTOWN
UNITED METHODIST
James P. Perry, Pastor
SUNDAY WORSHIP
1st Sunday 7:00 p.m.
2nd Sunday 11:00 a.m.
3rd Sunday 10:00 a.m.
4th Sunday 11:00 a.m.
5th Sunday 11:00 a.m.
WEDNESDAY
Prayer Meeting 6:30 p.m.
MARIETTA UNITED
METHODIST CHURCH
Marietta
C.D. Edge, Pastor
SUNDAY
1st, 3rd, 4th
Worship 9:30 a.m.
Church School 10:30 a.m.
MEADOW CREEK
UNITED METHODIST
CHURCH
Route 4, Booneville
C.D. Edge, Pastor
SUNDAY WORSHIP
2nd Sunday 9:30 a.m.
4th Sunday 4:30 p.m.
5th Sunday 11:00 a.m.
MT. NEBO UNITED
METHODIST CHURCH
Route 5, Booneville
C.D. Edge, Pastor
SUNDAY WORSHIP
1st & 3rd Sunday 4:30 p.m.
5th Sunday 9:30 a.m.
WHEELER UNITED
METHODIST
Wheeler
Bill Garrison, Pastor
SUNDAY
Preaching 2nd & 4th 11:00 a.m.
1st & 3rd Sunday 10:00 a.m.
UMYF 6:00 p.m.
Prayer Meeting 7:00 p.m.
UMW 7:00 p.m.
2nd Thursday
Mens Club
1st Monday 7:00 p.m.
BOONEVILLE
PRESBYTERIAN
West George E. Allen
Drive, Booneville
L.K. Foster, Pastor
SUNDAY
Sunday morning 9:00 a.m.
Worship 10:00 a.m.

PRESBYTERIAN

Ready For The Thanksgiving Feast



Brad Sartim, With His Trusty BB Gun,
Takes Aim At His Thanksgiving Dinner



On The Run



Heads For Trouble

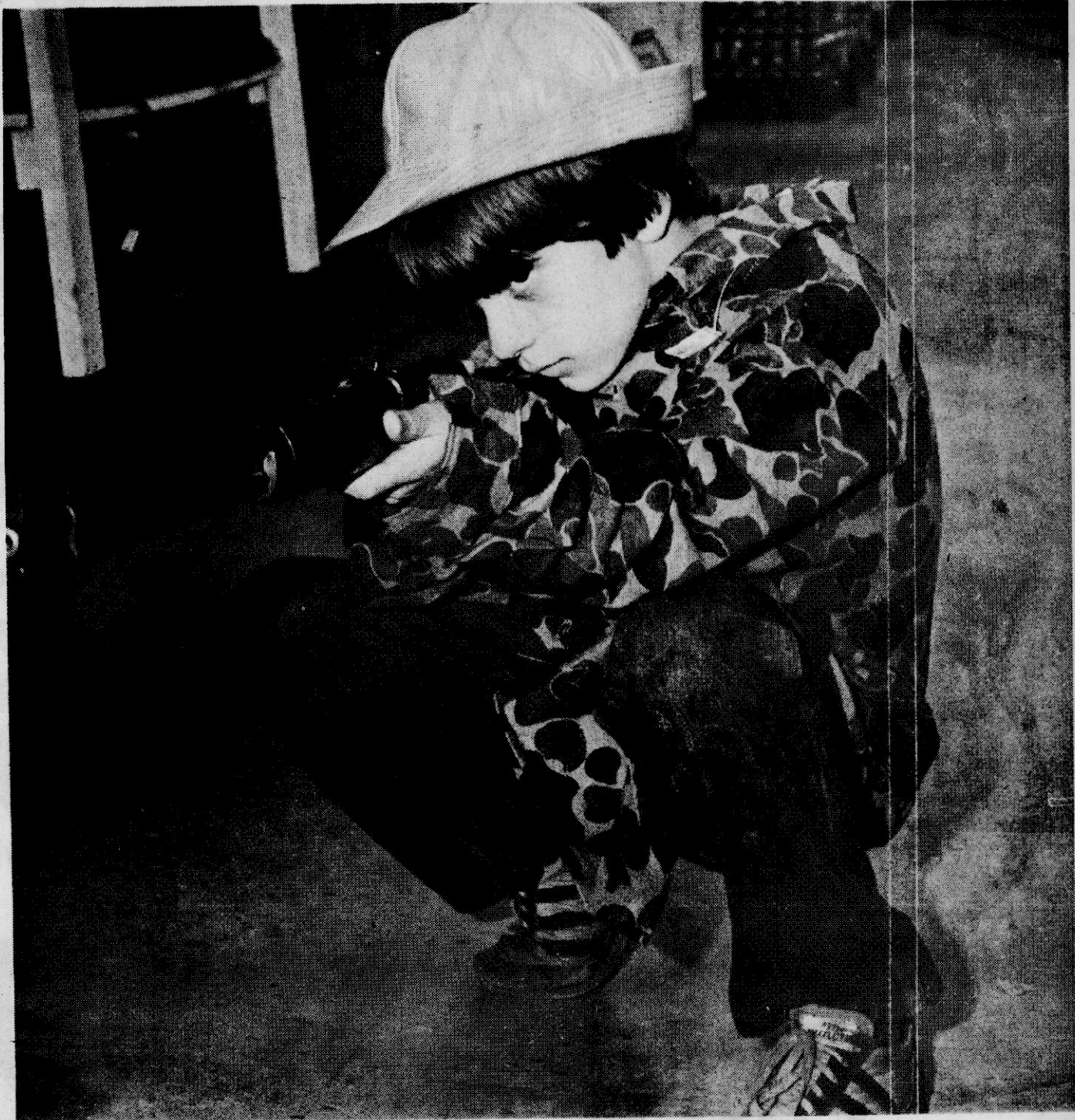

Brad Takes Aim



Mr. And Mrs. David Yates
Shop For Their Thursday Turkey

Make it a family af-
fair! Share the holiday
with all your loved
ones...young and old...
and give thanks for all
life's warm blessings.

*Happy
Thanksgiving*

Photos By Lee Gentry



Lera Hayden Prepares The Bird For Cooking



Thomas Burress, Charlie Roberson, Rodney Cox, Sharon Scales
And Shanda Billups Get In The Holiday Spirit



Jason Welch, Thomas Welch, Shawn Odle, And
Jennifer Crump Pose With Holiday Poster

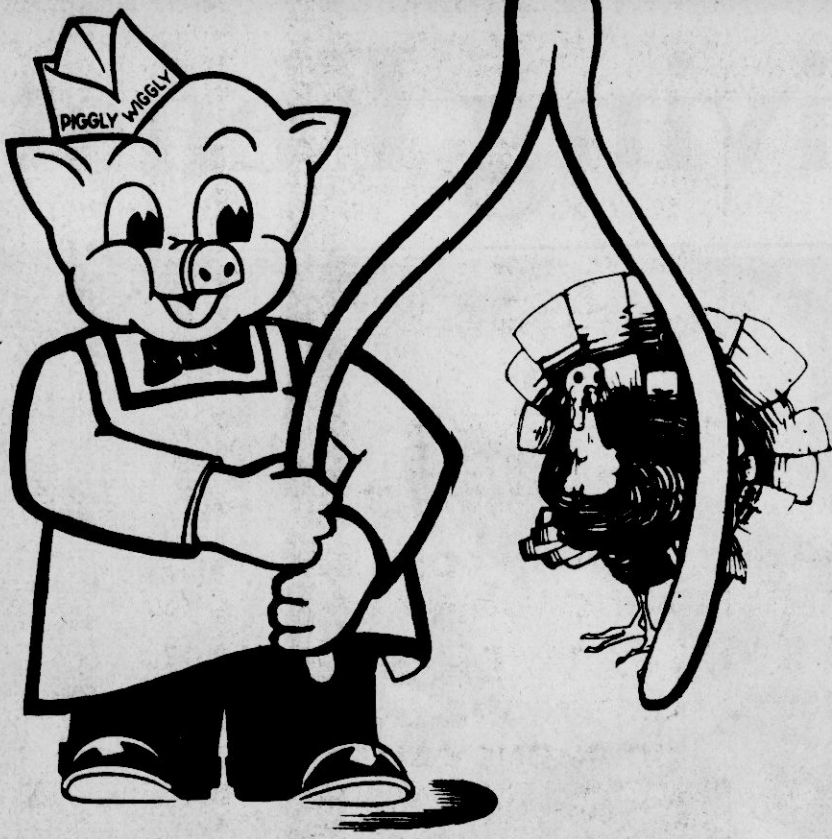

Tired of Leftovers?...

Shop **PIGGLY WIGGLY**

for Fine Food Values

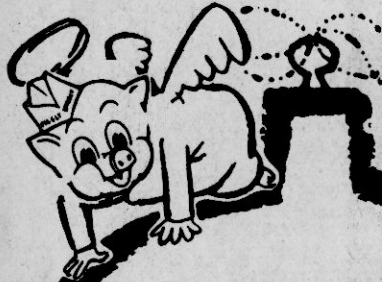

 **we welcome
FOOD STAMP
SHOPPERS**

LIPTON
TEA BAGS
48-CT. BOX
\$1.19

BETTY CROCKER
CAKE MIX
ASSORTED FLAVORS
18-OZ. BOX
69¢

PIGGLY WIGGLY
PURE VEGETABLE OIL
48-OZ. BOTTLE
\$1.49
LIMIT 1 PLEASE

YOU SAVE
MORE
MONEY
ON
YOUR
FOOD
BILL
BY
SHOPPING
PIGGLY WIGGLY

EMPRESS
CRUSHED
PINEAPPLE
20-OZ. CAN
59¢

BETTY CROCKER
CAKE FROSTING
ASSORTED FLAVORS
16 OZ.

PIGGLY WIGGLY
PEANUT BUTTER 18-OZ. JAR **88¢**

PIGGLY WIGGLY OFFERS YOU BIG SPECIALS THAT LAST ALL WEEK.

WE SAVE YOU SAVE
RED OR GOLDEN
APPLES
3-POUND BAG
79¢

DOUBLE LUCK
GREEN BEANS

3/\$1

LINDY
ENGLISH PEAS

3/\$1

SHOWBOAT
PORK-N-BEANS

3/\$1

PRIDE-OF-ILLINOIS
EARLY JUNE

PEAS 3/\$1

BUSH'S
PINTO BEANS

3/\$1

SHOWBOAT
SPAGHETTI

3/\$1

RED GRAPES
POUND
59¢

FANCY PEARS
POUND
29¢

STOCK UP NOW
PINK-OR-WHITE
GRAPEFRUIT
5-POUND BAG
99¢

FRESH
RUTABAGAS
POUND **15¢**

FLORIDA
ORANGES
5-POUND BAG **99¢**



NOVEMBER SPECIAL

FAMILY PAK
GROUND BEEF
POUND **\$1.37**

THIS WEEK'S CASHPOT
\$350.00

NUMBER POSTED ON COKE MACHINE INSIDE STORE. IF NO WINNER BY 11-26-79
\$50.00 WILL BE ADDED
BE SURE TO COME IN AND CHECK YOUR TICKETS
NO PHONE CALLS PLEASE

QTY. RIGHTS RESERVED.
NONE SOLD TO DEALERS.
PRICES GOOD THRU 11-28-79

PIGGLY WIGGLY
BACON
12-OZ. PKG. **79¢**

FRESH PORK LOIN END
ROAST
POUND **99¢**

USDA CHOICE
ROUND STEAK
POUND **\$1.99**

FRESH PIG
FEET
PIG
TAILS
OR PORK
MAWS
POUND **39¢**

BRYAN
BOLOGNA
12-OZ. PKG.
99¢

FRESH PORK
SPARE RIBS
POUND **89¢**

WARM UP TO THESE SPECIALS FROM PIGGLY WIGGLY



GREEN GIANT
NIBLET CORN
3/\$1

PIGGLY WIGGLY
MAC & CHEESE
4/\$1

COFFEE LOVERS
COFFEE FILTERS
100-CT. BOX **2/\$1**

PIGGLY WIGGLY
WIENERS
12-OZ. PKG. **99¢**

HORMEL
POTTED MEAT
4/\$1

CAMPBELL'S
CHICKEN NOODLE SOUP
3/\$1

RED BIRD
VIENNA SAUSAGE
3/\$1

COMPARE OUR SPECIALS

KRAFT
ORANGE JUICE
1/2-GALLON BOTTLE **\$1.19**

PIGGLY WIGGLY FINE FOODS

PIGGLY WIGGLY
PAPER TOWELS
2/88¢

TRAIL BLAZER
DOG FOOD
25-POUND BAG **\$3.29**

COKE
OR
PEPSI

WITH OTHER PURCHASES
32 OZ. — 6-PACK **\$1.29**

2nd CARTON **\$1.89**

PUREX
DETERGENT
42-OZ. BOX
97¢

NEMJC/ACSN Class Schedule for Cable Channel 2

	November 26	November 27	November 28	November 29	November 30
	MONDAY	TUESDAY	WEDNESDAY	THURSDAY	FRIDAY
6:00 A.M.	Coping With Kids	Personal Finance	Coping With Kids	Personal Finance	Mainstreaming Preschoolers
6:30 A.M.	Keep It Running	Energy Forum	Keep It Running	Energy Theatre	
7:00 A.M.	Freehand Sketching		Freehand Sketching		
7:30 A.M.	Personal Finance	Mainstreaming Preschoolers	Personal Finance	Coping With Kids	Coping With Kids
8:00 A.M.	Energy Forum		Energy Theatre	Keep It Running	Keep It Running
8:30 A.M.				Freehand Sketching	Freehand Sketching
9:00 A.M.	Mainstreaming Preschoolers	Coping With Kids	Personal Finance	Coping With Kids	Personal Finance
9:30 A.M.		Keep It Running	Energy Forum	Keep It Running	Energy Theatre
10:00 A.M.		Freehand Sketching		Freehand Sketching	

Elderly Gain From Food Stamp Rule

WASHINGTON—The rural poor and the elderly are the chief beneficiaries of changes in the food stamp program which took effect last January, according to a study soon to be issued by the U.S. Department of Agriculture.

Testifying before the House Committee on Agriculture recently, Agriculture Secretary Bob Bergland said dropping the requirement that people must come up with a lump sum of cash to buy their food stamps added 2.9 million people to the program. Nearly half that number, he said, are the rural poor. At the same time, he said, the number of elderly households in the program increased by 32 percent while all other increased by only 14 percent.

Citing the study, which evaluates the effect of 1977 food

stamp reform legislation, Bergland said, "the gap between the poor and the rest of the country appears to be widening."

While overall incomes have increased by 31 percent between February 1976 and April 1979, he said preliminary department data suggest incomes of people using food stamps increased at less than one-third that rate. These same data indicate that the majority of food stamp households have gross incomes of less than \$300 a month or \$3,600 a year.

In addition, the study showed that between 500,000 and 700,000 people were dropped from the program when income eligibility limits were lowered this year. In addition, several million people received cuts in benefits, according to

Bergland.

Bergland also said each one percent increase in unemployment adds 750,000 people to food stamp rolls. Because of rising unemployment and continued inflation, he said, the cost of the food stamp program could increase from \$6.9 billion in fiscal 1979 to \$8.3 billion in fiscal 1980.

Bergland said increases in participation as a result of the 1977 reform legislation leveled off in March and are not a factor in the expected increase in the cost of the food stamp program in 1980.

Bergland said there were problems in precisely predicting unemployment levels and inflation rates and asked Congress to eliminate spending ceilings imposed on the food stamp program with the 1977 reform legislation.

"The experience of the past two years has shown that the specific dollar authorization ceilings are not workable," he said. He said benefits would have to be reduced if insufficient amounts are appropriated. "I do not think it is healthy to place the food stamp program in an annual crisis due to the uncertainty of economic forecasts," he said.

He said the department was forced to request a supplemental appropriation from Congress this summer to keep

the program running. Increases in food costs, Bergland said, accounted for \$800 million of the additional appropriation.

"If food prices had held at the levels originally predicted we would not have exceeded the cap last year," Bergland said.

Bergland said the department is continuing to try to reduce fraud and error in the food stamp program.

In January, the department will begin requiring people to pay back the value of food stamps received fraudulently before they can again be eligible for the program. As an incentive to states to pursue fraud cases, a portion of this recovered money is now returned to the state.

Also, Bergland said, the department is proposing that states pick up part of the cost of food stamps which they issue erroneously.

"This would make a major change in the program," he said, "as it would make states liable for losses due to high error rates."

To help states lower their error rates and verify the incomes of people applying for food stamps, the department is also proposing that states be given access to social security and unemployment compensation records, he said.

Public Accounting Seminar To Be Held In Jackson

Mississippi Public Accountants will have the opportunity to further their knowledge in the area of financial statement presentation and disclosures, management advisory services, and transfers of accounting practices, at a seminar to be held at the Holiday Inn North, in Jackson, Miss., on Nov. 29, 30, and Dec. 1.

Featured speaker will be Ralph H. Dakdduk of R.H. Dakdduk & Associates, Cleveland, Ohio.

Mr. Dakdduk is a national,

regional and state lecturer, and has lectured before numerous accounting and tax practitioner groups, as well as other professional and business organizations in the United States and Canada. He is a licensed and registered public Accountant in Ohio, enrolled to represent taxpayers before the Internal Revenue Service, accredited in accountancy by the

Accreditation Council for Accountancy, and in past president and past chairman of the board of directors of the

Public Accountants' Society of Ohio.

The continuing professional education seminar will focus on an in-depth presentation of financial statements and disclosure rules, along with the various reports that accompany the financial statements.

In addition, Mr. Dakdduk will devote a portion of the

seminar to a discussion on the various management advisory services that public accountants offer to their clients. The program also includes an discussion on the transfer of accounting practices, by purchase and sale.

The two-and-a-half-day seminar is sponsored by the Mississippi Association of Public Accountants, and ac-

cording to their president, Marshall E. Jenkins, it is expected to be the largest and best attended seminar ever sponsored by MAPA.

The Seminar will be held from 8 a.m. to 5 p.m. on Thursday and Friday, and from 8:30-10 in the morning on Saturday. It will include lectures, supplemented with examples and hand-out

literature for review and future references.

The seminar is open to all MAPA members and to non-member accountants and tax practitioners. Advanced registration and information may be obtained by calling 353-1555, from 9 a.m. to 1 p.m., Monday-Friday, or by mail to MAPA, P.O. Box 2334, Jackson, MS. 39205.

Telephone Service Is

Restored To Coast Fast

The final group of more than 44,000 South Central Bell Telephone lines temporarily silenced by Hurricane Frederic were returned to service within one month of the day the violent storm slammed ashore between Mobile, Alabama and Pascagoula, Mississippi.

"South Central Bell repair crews restored two-thirds of the affected telephone lines within a week after the hurricane," said Frank Edmonds, Mississippi vice president. "It was a costly restoration job for us as we sustained over eight million dollars in damages to our facilities," Edmonds said.

Skilled employees from Kentucky, Louisiana and Tennessee were brought in to assist Mississippi installation and repair forces which worked around the clock in the hurricane-devastated areas until restoration was complete.

"Since Bell equipment and procedures are standardized throughout the nation repair crews dispatched from other South Central states or Bell System companies can go to work with a minimum of delay in service interruption situations," Edmonds said.

Edmonds added that the telephone service restoration in the hurricane-damaged areas would also have been more difficult without the support and cooperation received from two other Bell System partners--AT&T's Long Lines department and Western Electric.

"For example, Long Lines' help in effectively managing the flow of calls into and out of the stricken area after the hurricane hit enabled many essential telephone calls to be completed despite congestion on the network," Edmonds pointed out. "And on a moments notice Western Electric's Materials Management Center in Montgomery shipped an emergency supply of some 250 miles of service wire and cable to the Mississippi Gulf Coast. This shipment required 136 reels and 17 tractor-trailers to transport," he said.

Edmonds added that the Western Electric Distribution Center in New Orleans also shipped about 50 miles of strand-used to support aerial telephone cable to the coast. In addition, Western Electric distribution centers in Birmingham and Jackson shipped needed material to the stricken areas.

Food Poisoning Can Spoil Your Holiday Meal

Don't let Salmonella spoil your holiday dinner.

Salmonella, bacteria frequently found in raw poultry, eggs, meat, and dairy products, can cause food poisoning if ingested. In the human gastrointestinal tract, salmonella produces irritation which can result in abdominal cramps and pain, diarrhea, nausea, vomiting, and fever. Symptoms range from only mild discomfort to life-endangering general infections.

Although salmonella contamination can take place during food production, handling, or storage in manufacturing plants, it usually stems from improper handling of food during preparation in the home. You can lessen the threat of infections from food poisoning by following some simple rules:

-Wash raw food carefully and thoroughly before preparation.

-Wash hands and utensils thoroughly after handling raw foods to lessen the possibility of contamination of cooked or ready to eat foods.

-Follow directions for storing, preparing, or serving quick-frozen foods. Storage at proper temperatures prevents salmonella growth and

thorough cooking will kill it. -Do not thaw frozen raw poultry at room temperature. Thaw in the refrigerator or use cool running water.

-Do not stuff turkeys or chickens the night before cooking, as salmonella will multiply quickly under these conditions. Stuff just prior to roasting. Never store stuffing in the leftover turkey or cook the turkey partially in one place and finish cooking it later.

-Refrigerate leftovers promptly and heat thoroughly before reserving. (Gravies should be reheated to "rolling boil.")

-Refrigerate all dairy products, including mixtures made from dry base.

-Make sure perishable foods are kept cold until eaten. Foods which tend to spoil easily without refrigeration should not be exposed to room temperatures for more than one-half hour before eating.

-Avoid taste a raw food preparations containing eggs or pastry mixes. Never taste a suspected product to see if it is safe to eat; this is a potentially fatal act. Cracked eggs are often contaminated and should be discarded.

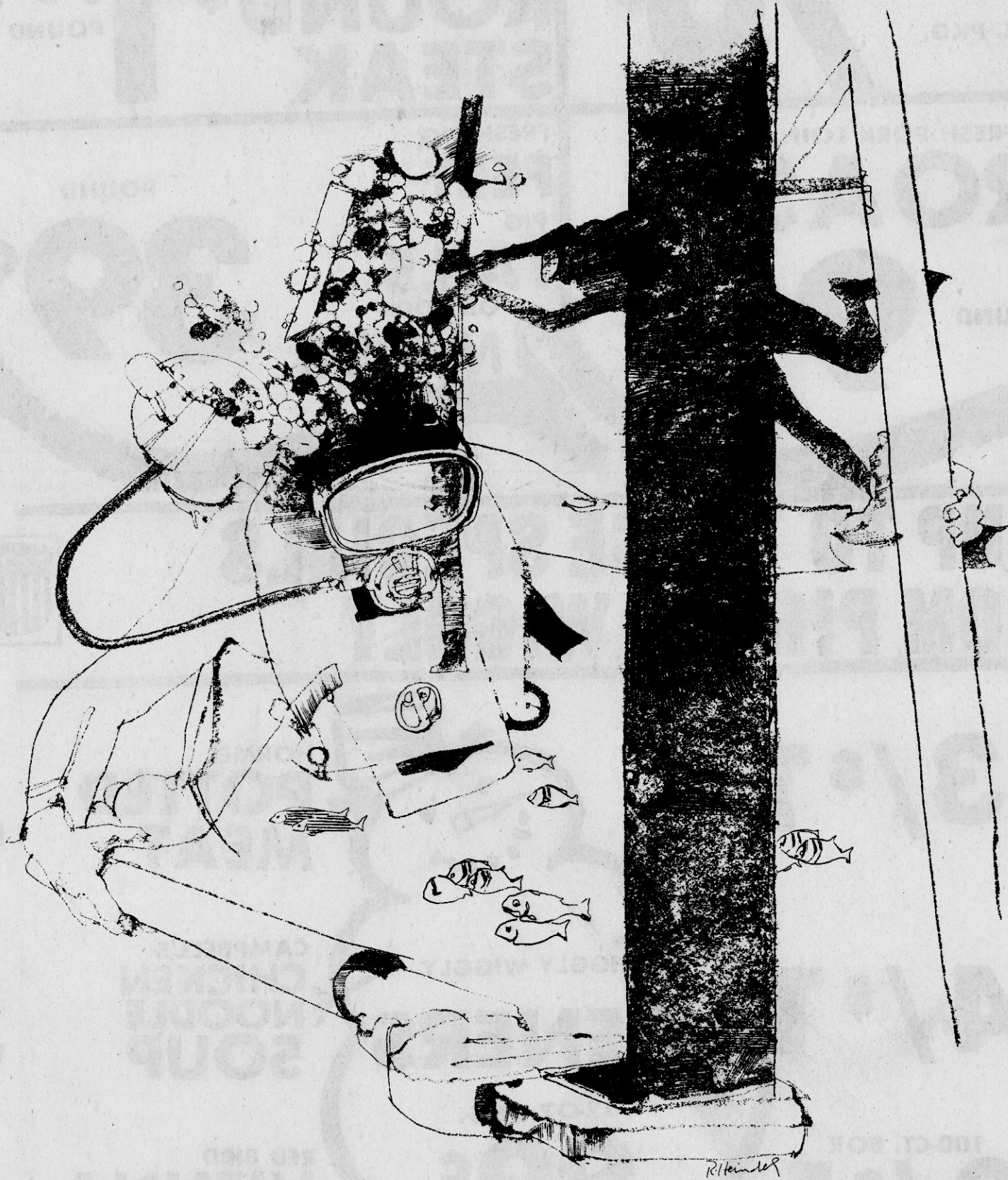

IN THE OFFSHORE GAS MARKETS WE'RE WORKING FOR YOU

Offshore in the Gulf of Mexico lie some of the nation's largest gas reserves. Only partially developed, they represent one of the nation's great hopes to increase domestic production.

And too, they represent a source of increased gas supplies for the homes, businesses and industries of the Gulf South, as United Gas continues its success in acquiring its fair share of new production.

More than a dozen major interstate gas pipelines are competing for these offshore reserves. Of these companies, only United Gas brings significant quantities of the gas production into ALL of the Gulf South states. To transport this much-needed natural gas

ashore, United Gas has participated in the construction and expansion of multi-million dollar pipeline systems which extend far into the Gulf.

These long gas transmission lines, constructed in partnership with other major interstate pipeline companies, bring Gulf of Mexico gas to onshore markets in great volumes. But their significance is more than that: only because United Gas shares in this production does the five-state Gulf South get its fair share of the natural gas at its doorstep.

The more success United Gas has in acquiring offshore gas supplies, the more natural gas will be delivered to the Gulf South.



UNITED GAS PIPE LINE COMPANY

... where the search for new energy never stops.

A UNITED ENERGY RESOURCES, INC. COMPANY