

15' Pages 30

Christmas Queen Named

Board Votes To Consolidate

The plan proposed by the
Prentiss County Board of
Education and the separate
(Continued on Page 2)

THE PRENTISS COUNTY FBIA CHAPTER is selling oranges for the Christmas season. They are selling Hamlin and Navel oranges and grapefruit by the case. Anyone interested should call 728-9259 or 278-3915. The fruit will be delivered directly to Booneville from Florida by truck and is scheduled to arrive on Dec. 5. The sale ends Friday, Nov. 9.

Winter Elected Governor

OHM To Hold Bazaar

(Continued on Page 2)

(Continued on Page 2)

Association Sponsors

Shoplifting Seminar

The Booneville Police Department assisted in organizing the shoplifting seminar.

BHS To Host

Open House

Monday Night

A reception will follow in the cafeteria with refreshments being served. For further information, call 728-5445.

Sisters Reunited After 71 Years

"On my 90th birthday," she said, "I didn't think anybody would come. But more than 300 friends and neighbors dropped by. We had a great time and I enjoyed it. But I sure was tired when I got to bed at 1:30 the next morning."

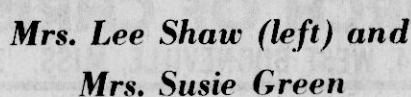



WEATHERIZATION PROJECT—Mrs. Bertha Brown (right) is one Prentiss County resident who is taking advantage of the weatherization project being offered by the Northeast Mississippi Community Action Agency. Shown with Mrs. Brown are Lana Tapp (left) and Betty Anderson (second from right), from the Neighborhood Service Center for Prentiss County, and crew members Ronnie Jones (second from left), George Johnson (kneeling) and Kenneth Stephens.

Community Action Agency Provides Weatherization Project For Residents

The Northeast Mississippi Community Action Agency, serving Prentiss, Tishomingo and Alcorn counties, has begun a weatherization program this year to help those who cannot afford to make the improvements to their own homes.

The weatherization service provided by the agency is intended to help keep in the warm and seal out the cold this winter. The homes that qualify for the project will be weatherstripped, storm windows will be installed, insulation will be added and some of the houses will be underpinned.

The agency expects to weatherize some 32 homes in the three county area by the end of the year and hopes to weatherize more in the coming year.

Jim Wilkinson, Director of Housing and Weatherization for the agency, said, "This is a valuable service for the elderly and handicapped. The poor who qualify can receive up to \$400 per house."

All work done on the homes chosen for the program is performed by a crew hired through the CETA program, with materials purchased locally.

"Materials are purchased locally to increase the economical flow in the counties," Wilkinson said. "Crews for this program have been well trained and are excited about helping the poor of their communities."

The local Community Action Agency headquarters is located in Corinth, with Neighborhood Service Centers in Prentiss, Tishomingo and Alcorn counties.

1st United Methodist Celebrates Anniversaries

The First United Methodist Church of Booneville is celebrating two anniversaries in special services at the church on Sunday, Nov. 18.

The first years of Methodism in Booneville were served from the Rienzi Circuit 110 years ago. The First Methodist Church was organized in 1868-



First United Methodist Church

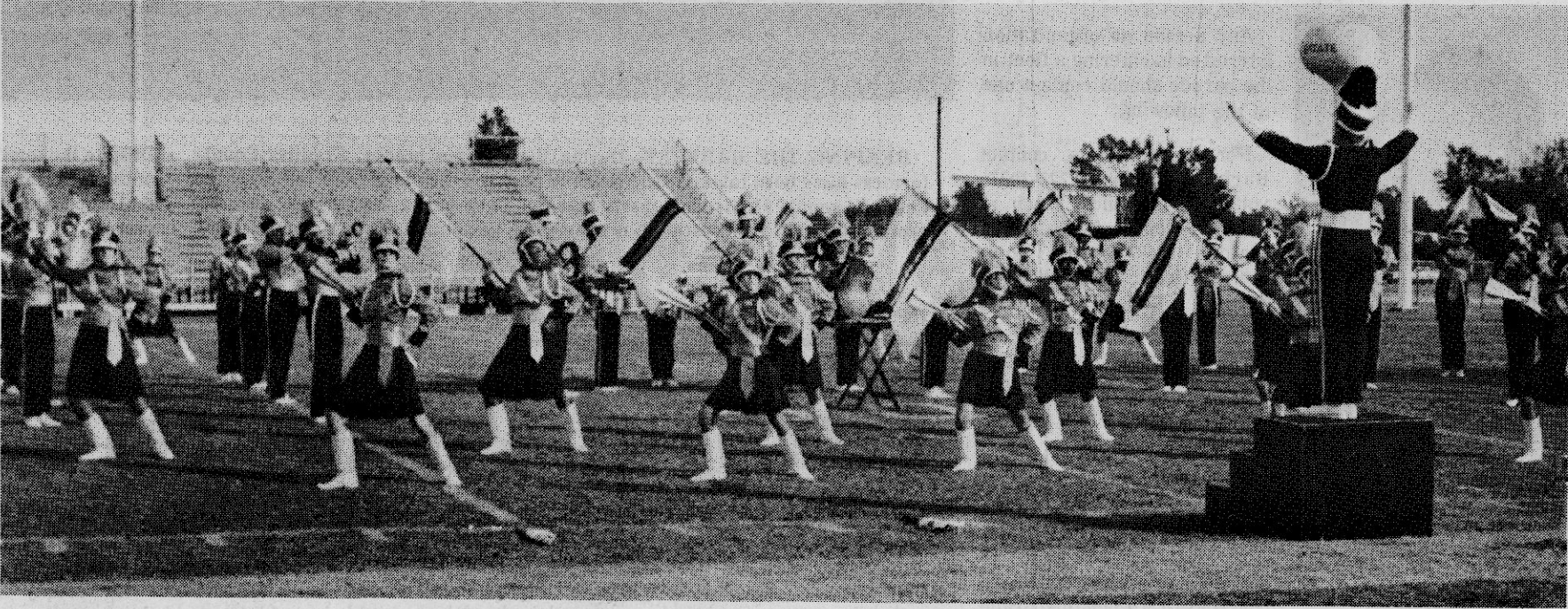

BEFORE THE JUDGES—The Booneville High School Marching Band attended their second marching contest of the year Saturday, Nov. 3, at Delta State University. A total of 20 bands from throughout the state participated. The BHS band received all superior ratings, except for the flags, which received an

excellent rating. The next performance for the band, not counting the halftime show Friday night, will be a concert with two other bands and the Ole Miss band at the Christmas Parade Festival in Tupelo on Nov. 30.

Winter Elected

and must be willing to work hard for fair and impartial countywide law enforcement, McCauley said.

In the fourth district, Democrat Samuel Bridges defeated Independent Doyle Livingston for the position of constable in that district. Bridges received 851 votes, or about 67 percent, while Livingston received 428 votes, or a little more than 33 percent of the vote.

Democrat Willie Anderson took better than 70 percent of the vote in the fifth district to defeat Independent candidate William Phillips for the post of Justice Court Judge. Anderson received 755 votes to Phillips' 317 votes.

Prentiss County results for other state offices include Democrat Ed Pittman defeating Republican Jeff East for Secretary of state by a vote of 5,383 to 854.

William A. (Bill) Allain, the democratic nominee, for Attorney General, defeated Republican Charles Pickering by a vote of 4,084 to 2,439 locally.

Democratic incumbent Insurance Commissioner George Dale also defeated his Republican opponent, Conner Fulton, by a vote of 5,190 to 736 in the county.

Another Democratic incumbent, Northern District Highway Commissioner Bobby Richardson, defeated Republican Howard Stanton locally by a vote of 4,838 to 1729.

D.W. Snyder, incumbent Public Service Commissioner for the third district, defeated his Independent challenger Linda L. Lewis with a vote of

5,487 to 615 in local voting.

Prentiss County Circuit Clerk Travis Cox reported that approximately 7,290 Prentiss

County residents, or roughly 50 percent of the registered voters, voted in Tuesday's election.

Sponsored By Extension Service

'Holiday Fair' Set For Nov. 15

Are you looking for do-it-yourself ideas for holiday decorating and gift-giving? "Holiday Fair," Thursday, Nov. 15, in the Fellowship Room of the First United Methodist Church will be the answer to your problems.

Extension Clubs are making a big push to make this the best of all the Holiday Fairs so far.

There will be demonstrations of how-to-make festive decorations and gifts, and a mouth-watering display of holiday goodies. Along with this will be a combined handout of directions and recipes available at a small fee to cover expenses. Also, available will be free commercial recipes and handouts.

Among demonstrations by Extension Clubs on the program at this date are Decorations from Nature's Materials, cornshucks, also nuts, cones, wreath making from live evergreens, counted cross-stitch, and others.

Home economists from three counties will be bringing in demonstrations and exhibits. Included will be Mrs. Jeanine Martin, Alcorn County; Mrs. Barbara Guinn, Itawamba County; and Mrs. Lula M. Jamieson, Tippah County.

Local craftspeople to be exhibiting and demonstrating already committed are Joan

Whisenant from Creative Crafts, East Church Street, and Faye Drevry of the new Wishing Well on Highway 45 across from the hospital.

Special people from the Extension staff will be giving do-it-yourself demonstrations: Wanda Robinson, Holiday Mints; Sandra Cole, Counted Cross-stitch and other holiday decorations; and Gary Bridges with his nature-loving wood-burning plaques.

This holiday program is being co-ordinated by Claire T. Ross, Extension Home Economist, with the entire Prentiss County Extension Service staff.



HOLIDAY FAIR—Wanda Robinson, (left), 4-H Program Assistant, and Sandra Cole, Extension secretary, make preparations for the Extension Club's Holiday Fair to be held Thursday, Nov. 15, in the Fellowship Room of the First United Methodist Church in Booneville.

DAY CARE & NURSERY
\$4.00 - ONE CHILD
\$6.00 - TWO CHILDREN
\$8.00 - THREE CHILDREN

SOMETHING NEW
3 & 4 YEAR OLD
PLAY SCHOOL

● CHILDREN ENROLLED
IN DAY-CARE RECEIVE
KINDERGARTEN
TUITION - FREE!

TEACHER:
Mrs. RUBY LAWRENCE
**FAITH BAPTIST
MISSION SCHOOL &
ACADEMY**
728-3003

THIS IS AN INVITATION TO HEAR



KEN GREEN
EVANGELIST OF OWENSBORO, KENTUCKY IN A SOUL-STIRRING SERIES OF
GOSPEL MEETINGS
NOVEMBER 11-16
SERVICES EACH EVENING
7:30 P.M.
**WEST BOONEVILLE
CHURCH OF CHRIST**
HIGHWAY 4, WEST BOONEVILLE, MISS. 38829

-OHM Bazaar-

(Continued from Page 1)

handmade items."

Beginning Monday, Nov. 12, some of the items to be featured in the bazaar will be on display at the Bank of Mississippi, the Peoples Bank and Trust Company and Russell's Jewelry in Booneville.

For more information, call 728-3820 or 728-5044. After 4 p.m., call 728-6560.

BROWNS
BROWN'S HAVE SOMETHING NEW!
NEW "LUNCHEON RIB-EYE STEAK" WITH FRENCH FRIES AND ROLLS (SERVED ONLY AT 10:00 A.M. - 3:00 P.M.)
NEW "BACON BURGER" WITH 1/4-LB. BEEF, BACON, CHEESE, MAYONNAISE & LETTUCE
NEW "RIB-EYE STEAK" SANDWICH WITH MAYONNAISE & LETTUCE
FREE COFFEE AND TEA REFILLS
WE HAVE THE FINEST IN OLD FASHIONED PLATES
● HOT ROAST BEEF ● BAR-B-QUE ● HAMBURGER STEAK
● CHOPPED SIRLOIN ● CATFISH ● RIB-EYE STEAK
MADE TO ORDER SANDWICHES
● HAMBURGERS 2 OZ., 4 OZ., 8 OZ. ● RIB-EYE SANDWICH
● HOT DOGS Regular or Foot-Long ● BACON BURGER
● CHILI DOGS ● BLT ● ROAST BEEF
● SLAW DOGS ● HAM ● BAR-B-QUE

THANK YOU FOR YOUR PATRONAGE WE APPRECIATE BEING OF SERVICE
TED & CAROL BROWN - OWNERS & OPERATORS
EAT IN OR TAKE OUT ORDERS PHONE 728-8517

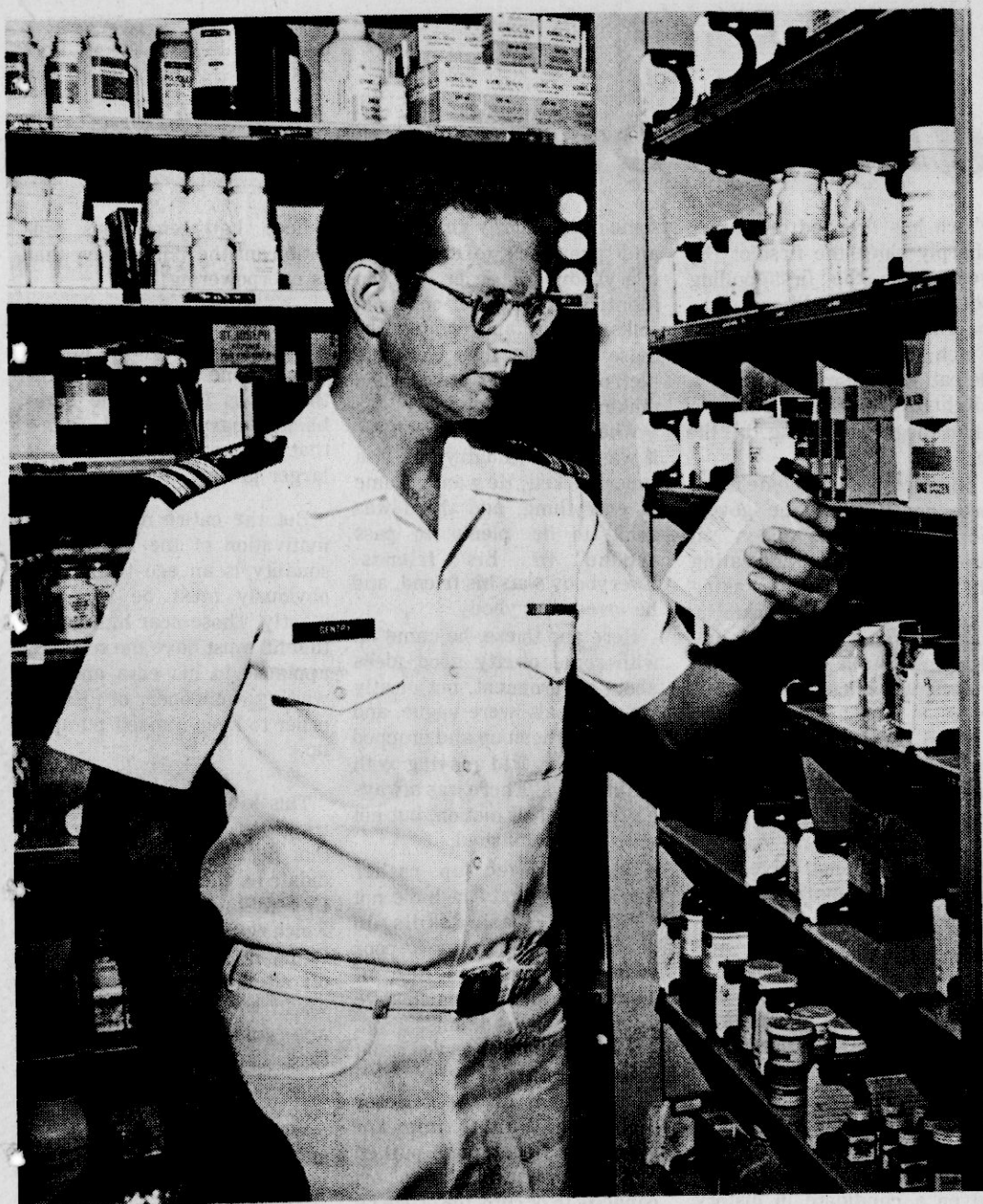

CHECKING INVENTORY—Navy Lt. Cmdr. Murray Gentry of Booneville looks over his stock of medicine in the pharmacy at the Balboa Naval Regional Medical Center in San Diego, Calif. Gentry is the son of Mr. and Mrs. Murray Gentry of 702 North Jefferson St., Booneville. (U.S. Navy Photo by John R. Sheppard.)

Booneville Native Helps Compound 6,000 Prescriptions Per Day For Navy

By JUDY ZINCHAK
Navy Public Affairs Center

SAN DIEGO, Calif.—Pink ones, green ones, capsules or pills, Murray Gentry has them all.

Lt. Cmdr. Gentry is a pharmacist at the Naval Regional Center in San Diego. Distributing drugs there is a

full time job for him. He disseminates them to over 6,000 people a day.

"This is the only place I know where I have the opportunity to work with and to also be in charge of 14 pharmacists and 55 to 60 technicians," said the 35-year-old son of Mr. and Mrs. Murray Gentry, 702 North Jefferson St., Booneville, Miss.

"I can't speak in the number of actual tablets we distribute but we fill approximately 6,000 prescriptions a day," said Gentry.

Gentry explained the pharmacy service doesn't just encompass the hospital but 13 outlying dispensaries.

"There are a number of people working in our region," he said. "For an example, the people from El Centro come in once a week to pick up supplies from the pharmacy," he said. "They not only pick up pharmacy supplies but other supplies are picked up also."

Gentry said they have very tight security procedures at the hospital. "The drugs are kept in a vault behind lock and key. The paper work is just horrendous and it is full time job for one person."

A 1962 graduate of Booneville High School, Gentry received his bachelor of science degree in pharmacy from the University of Mississippi in 1968. He was commissioned in

1970. "I had a choice of being drafted or seek a commission so I looked into the Navy," he said. "They needed pharmacists so I joined."

"I've stayed in the Navy because it is a good place to practice pharmacy," he said. "The professional rewards are here and the advancement is good."

"I'm probably equal to or above my peers who stayed in either a community practice or hospital pharmacy at a staff level in the civilian sector," he

added. Gentry believes good quality service is extremely important in the pharmacy. "Lunch is our busiest time. People come in during their lunch hour to get prescriptions filled. Our people have to eat at this time also," he said. "We are operating on about half a staff at this time and so the wait may be a little longer."

"It takes time to fill a prescription correctly," said Gentry. "We think it's more important to fill it correctly than it is to fill it quickly."

Emergency Services Week Is Nov. 4-10

A team of people, equipment, and facilities are working together to save lives in Mississippi, but they're still not satisfied with their efforts.

Team members know that many Mississippians still die each year as the needless result of poor emergency medical care.

To get others involved in their goal to provide well-trained emergency health care personnel who can respond in the ideal time to a medical crisis, the team called on Governor Cliff Finch to proclaim November 4-10 Emergency Medical Services Week in Mississippi.

In the past five years, the EMS team has eliminated many inadequacies in the

state's offering of emergency medical care. Some 154 providers are licensed to operate nearly 300 vehicles and employ more than 1,000 certified emergency medical technicians (EMTs). Statewide, more than 2,500 EMTs are certified, and many of those give uncounted volunteer hours to help save lives.

"EMS is alive and well in Mississippi," Spruill said. "Since the State Legislature passed the EMS law 1974, other laws have authorized taxing authority for emergency medical services and have improved the Good Samaritan Law to include professionals other than doctors and nurses. Laws also authorize the training of advanced life support personnel—EMT Intermediates and EMT Paramedics."

"Regionalization has become a reality in the state," he added. "Three regions—North Mississippi and South-west Mississippi EMS Authorities and Southeast Mississippi Air Ambulance District—are active, funded, and developing extensive, comprehensive, and sophisticated emergency medical care systems in the rural areas."

"Most of the ambulance providers today are highly professional organizations," Spruill said. "They employ adequately trained personnel, use the latest in emergency equipment, and encourage more training and higher standards than ever before."

The greatest need in reaching the goal of statewide quality EMS, he said, is money. For health care professionals to provide adequate emergency medical services, more funding is needed on the local and state levels.

Spruill said he joins Governor Finch in calling on consumers as well as health care providers to become aware of the needs and provide the support to give Mississippi well-trained emergency medical personnel who can respond to medical crises in the ideal time.

Northeast Sponsors Emergency Clinic

During the month of November, The Northeast Mississippi Junior College in cooperation with the Appalachian Community Service Network (formerly AESP) is sponsoring a series of video-taped workshops for firemen and emergency medical technicians.

"Survive Your Next Alarm," which deals with survival techniques and protective clothing for firemen while fighting fires was to be held during the week of November 5.

During the week of November 12, the workshop will be entitled "Emergency Rescue Procedures," which deals with procedures for safely removing victims from crashed vehicles and inexpensive tools which can be used in extrications of these victims.

The last workshop, "Flammable Liquid Spills: Evacuate or Attack," will be held during the week of November 19. This workshop is designed to assist personnel in responding to a serious accident involving flammable liquids or hazardous materials.

Each person who participates in all three workshops will receive a certificate for .6 Continuing Education Units. Because many firemen and EMTs have already participated in some of these workshops, it will not be necessary for them to attend the same ones again to qualify for the CEU Certificate.

Subscribers on the Booneville Video System may register for home-viewing of these seminars on Channel 2. Other participants must come to the Northeast campus on Thursday night at 6:30 in Room 58 of Hines Hall for the broadcasts.

"Emergency Vehicle Rescue" will be held on Thursday night, November 15, 6:30-8:00 p.m. and "Hazardous Liquid Spills" will be on Thursday, November 29, 6:30-8:00 p.m. Call for an appointment to view "Survive Your Next Alarm" on campus.

The fee for each workshop is \$3.00 per person or \$5.00 per person for any two workshops. For more information contact Mrs. Opal B. Melvin at 728-7751 (or toll-free 728-7759), Extension 231.

Thad Sponsors Tax Cut Bill To Aid Deaf

WASHINGTON, D.C.—Senator Thad Cochran is co-sponsoring a bill which provides a tax reduction for the purchase of telecommunication devices to allow the deaf and hearing-impaired "to hear and be heard."

The Senator pointed out that there are 170,000 deaf and hearing-impaired in Mississippi and 14 million in the United States.

"These individuals are entitled to the same tax benefits now received by the blind," Senator said. "They, too, are burdened with additional expenses to compensate for their handicap."

The legislation will aid the deaf and hearing-impaired in three ways: It will provide a tax deduction on the purchase, installation and cost of servicing teletypewriters. These devices coupled to standard telephones allow the deaf to communicate over telephone lines to anyone who has similar equipment.

Secondly the bill will allow the deaf a tax credit on the purchase of television captioning equipment. This special equipment adapted to a television set allows a broadcast signal to transmit captions similar to the subtitles used in foreign films across the bottom of the television screen.

**TUESDAY
NOVEMBER 20th
7:00 P.M.**

**SLIDE PRESENTATION OF
CHRISTAIN SCHOOL
EVERYONE INVITED**

**PARENTS
INTERESTED IN A
PRIVATE CHRISTIAN
SCHOOL?**

**Call 728-3003
FOR INFORMATION**

**FAITH BAPTIST
MISSION**

**HIGHWAY 30 EAST
BOONEVILLE, MISS.**

PASTOR, WILLIAM JOHNSON

GAF

**Do-it
Yourself**

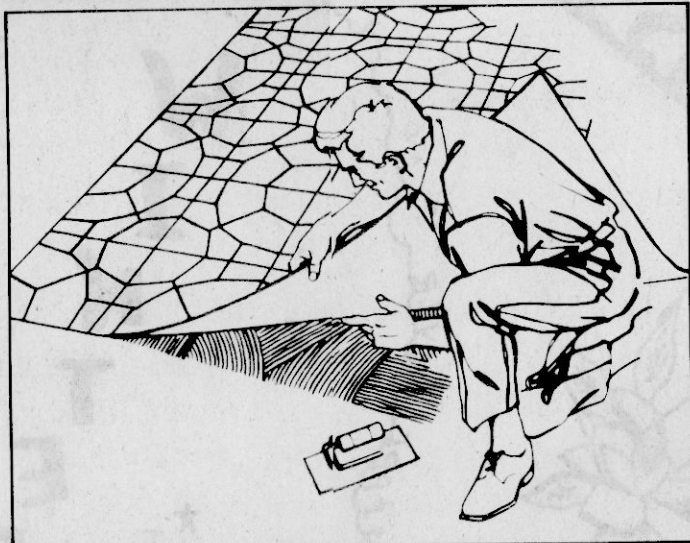

With GAFSTAR Sheet Vinyl Flooring

You'll be floored when you find out how easy it is and how much you'll save by installing your own GAFSTAR® sheet vinyl floors. Unlike many other stiff sheet vinyl floors, GAFSTAR® floors won't snap. They are flexible, easy to move around and easy to cut. Many patterns are available in 12 foot widths so that one piece seamless installations are possible. Stop by and pick up a FREE installation booklet. It's filled with all the tricks-of-the-trade to help you make easy, professional installations.

**Builders Supply,
Inc.** East Church St.
BOONEVILLE, MISS

GAF

**GAFSTAR®
Sheet Vinyl Flooring**

CASUAL SUITS DRESS THEM UP — DRESS THEM DOWN!



**MODEL — MARTY DILLARD
SOPHOMORE NORTHEAST
JUNIOR COLLEGE**

**3-PIECE
BRUSHED
DENIM
SUIT
WESTERN STITCHED
YOKE
SALE
\$85⁰⁰
REG. \$110.00**

**3-PIECE
VERSATILE
CORDUROY
SUIT
LEATHER PATCHES
TOAST & PEARL
GRAY
SALE
\$85⁰⁰
REG. \$110.00**

**SPECIAL OF THE WEEK
PLAID SHIRTS
\$12⁹⁹
REG. \$16.50**

LAY-AWAY NOW

OPEN 9 TIL 6

Men's Quarters

master charge

VISA

Banner-Independent

Opinion

Local Comments, Letters, Editorial



Letters To The Editor

Views On Car Tag Situation

Editor,

After reading the article about the mailing of car tags, I wish to express my views of this matter and others concerning Prentiss County.

First of all, I fail to understand why Prentiss County doesn't have the money to continue this. Our vehicle tags aren't only higher in the state of Mississippi than our

neighboring states, but our neighboring counties.

Also, our gasoline is priced higher than our neighboring states and counties.

What I'm saying is this, we put our elected officials in Washington, D.C., and in Jackson, as well as here in Prentiss County. Are they asleep on the job?

Our state treasurer said

recently that we had over ninety million dollars surplus in our treasury because of being over-taxed.

I feel it is time the people of Mississippi were heard, don't you?

Sincerely,
Herbert L. Kitchens
Route 1,
Booneville, Miss.

Corinth Church Sends Thanks For Donations

Editor:

The congregation of East Fifth Street Missionary Baptist Church of Corinth would like to express its appreciation to the following for their donations to the Building Fund in memory of the late Bro. Alex Dillworth:

Charles Crabb, S&J Ready Mix, Mr. and Mrs. William L. Caver III, Dickerson Furniture, Chester Young and R.B. Jones, John H. Price, Prentiss Manufacturing Co.,

Prentiss County Electric Power Association, Fred's, Emmons Turner, L.C. Wright, Booneville Hardware, George Houston, McGee Grocery.

And a special thanks to the Peoples Bank and Trust Co. and the Bank of Mississippi.

East Fifth Street
M.B. Church
Bro. Eli Dilworth, Clerk
Rev. Robert L. Owens, Pastor
Sereas Keith, Secretary

Hills Chapel School Expresses Appreciation

Editor:

Hills Chapel School would like to express our thanks and appreciation to the businesses, individuals and parents who donated merchandise, money

and gave their time to make our Halloween Carnival a success again this year.

Thanks,
The Faculty & Staff
of Hills Chapel School

Banner-Independent

(USPS 5041400)

210 Main St.

Booneville, Miss. 38829

Telephone 728-6214

Since 1898

"What The People Don't Know
WILL Hurt Them"

Paul Miller, President and Publisher

SUBSCRIPTION RATES

PRENTISS AND ADJOINING COUNTIES

1 Year . . . \$7.00 2 Years . . . \$13.00

OUTSIDE ABOVE AREA

6 Months . . . \$7.00 1 Year . . . \$9.00 2 Years . . . \$17.00

Published weekly (each Thursday) at 210 Main St., Booneville, MS 38829. Second class postage paid at Booneville, MS.

Copyright 1978, Booneville Newspapers, Inc.

(Postmaster: Send address changes to: Banner-Independent, P.O. Box 269, Booneville, MS 38829)

Not Likely

Finch, 'Greatest Governor'?

By BILL MINOR
Columnist

JACKSON, Miss.—Cliff Finch was of in the wild blue yonder somewhere last week, still pursuing his lofty, oft-repeated goal of becoming "the greatest governor Mississippi has ever had, or ever will have."

With just two months left on his four-year term, there's not much chance the perambulating Panolian is going to win the title of the "greatest." In fact, not many Mississippians now would be willing to place him in the ranks of the "good" governors the state has had. Few, in fact, ever reach the latter category.

How Finch stands with the folks as he is about to depart has been one of the subjects which has come up in some of the polling done by gubernatorial and other candidates. His name has been tossed into what the pollsters call the "feeling" thermometer about certain public figures whose names are currently being bandied about.

This column has learned that in the Peter Hart poll made in early October, only 22 percent of the people had a positive feeling toward their governor, while 54 percent felt negatively about him. The remaining 24 percent was neutral.

Evidently the way Mississippians feel about

Finch has dropped off rather sharply since the first of the year when the first polling started in the political campaigns. Back in January, Finch, despite his Senatorial defeat last year, still had a slightly higher positive than negative rating in the polls.

His decline has become more pronounced since the governor's race has been in progress, further indicating that Finch, even while taking no real role in the gubernatorial campaign, is still the underlying "issue" of what the voters were looking for this year.

Most political observers believe that if Finch had not been the yardstick by which voters measured their choices in this campaign, William Winter would not have been able to make his remarkable comeback in the Democratic primaries.

Finch, though obviously in substantial disfavor now, still must be looked at as some kind of phenomenon who burst upon the state scene, out of the backwoods of North Mississippi and won the governor's office in a popular election with the second biggest vote every given a candidate in history.

He was clever enough to catch the tide of populism in the state at the time, using what now is looked upon as

some rather corny gimmickry, and promises of jobs for everybody in order to win identity with the common folks, black and white, and those who felt they were the "left outs" of the state decision making.

When Finch came into office, it was like a country boy in a supermarket. He wanted some of everything and there was going to be plenty to pass around to his friends. Everybody was his friend, and he loved everybody.

Here and there, he came up with some pretty good ideas about government, but mostly his proposals were vague, and he picked them up and dropped them like a kid playing with Tinker Toys. There was always a great deal of motion, but not much accomplished.

What showed up rather quickly was that Finch did not have any basic skills in government and was a poor judge of the quality of leadership and administrative talent in his administration.

Some have observed that Cliff Finch is the personification of the "Peter Principle," that time and events, and luck have pushed him much further than his capacity to occupy the office he holds. What many didn't realize in the beginning was that Finch, a poor boy from the country, with minimum in-

tellekt, had tremendous ambition and the kind of drive that is overpowering.

Anyone who has had the experience of meeting Finch in a one-to-one setting will admit that he is far from the bumbling, ungrammatical figure that he appears to be in front of larger groups.

But the entire makeup and motivation of the Finch personality is an ego trip which obviously must be fed constantly. Those near him admit that he must have the sound of applause in his ears and the waiting helicopter or jet in order to keep himself pumped up.

This is what apparently has triggered his fanciful dream that he is a prospective candidate for the presidency of the United States. Recently, after Finch returned from his trip to China, he is said to have ticked off all the places around the world where he was wanted, and remarked, with a straight face, "I could be king of the world."

Where Finch will be placed in the history of Mississippi governors is yet problematical. But almost anyone would say now, there hasn't been one quite like him before, and probably none in the future.

Don't Buy 'Pie-in-the-Sky'

Beware Easy Money Schemes

FROM THE OFFICE OF
A.F. SUMMER,
Attorney General

When you arrive at the motel, you'll think that you have just met one of the ten best dressed men. Mr. Doe will then fill out a very impressive application form which will be sent to the "home office" along with your check. You will be informed that if your application is not accepted your check will be returned. Of course, you will most certainly be accepted because your check will be cashed immediately and you will now be a distributor for products to be sold through vending machines, from standing racks, from jewelry cases or by some other marketing scheme.

Many Mississippians have experienced the loss of a great deal of time and hard earned money as a result of investing in one of the many deceptive schemes now sweeping the country.

If you ever receive the vending machines or racks, they are usually of poor quality and do not function properly and the items to be sold are

usually slow selling items; such as hot foods, gum and candy, panty hose, cigarette lighters, ball point pens, and maps or stamps.

The con men who are promoting these schemes will promise services such as training, professional locators who will secure high traffic locations, protected territories, and even a buy back agreement if you are not completely satisfied.

Many Mississippians who have invested have discovered that it is not even economically profitable to service the racks or machines, considering their time and the high price of gasoline.

Don't buy a "pie-in-the-sky." Don't be misled by high pressure sales persons who paint pretty pictures of financial success.

Unfortunately, many Mississippians have, and financial success is usually achieved only by the promoters.

Senator Thad Cochran

SPECIAL REPORT:

SALT II and Our Defense

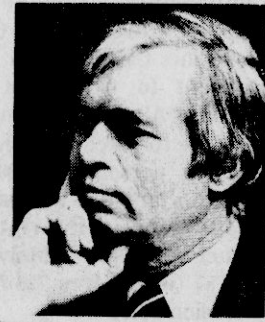

The Senate Foreign Relations Committee is expected to complete its consideration of the controversial SALT II, or strategic arms limitation treaty, soon, and floor debate on this issue may begin in the Senate before Thanksgiving.

This SALT process between the United States and the Soviet Union is probably the most important international arms limitation effort in history.

Almost all of my colleagues in the Senate agree that our votes on this complex issue could be the most crucial decision we will ever make as U.S. Senators.

President Carter invited me and a number of citizens from Mississippi to the White House the other day for a lengthy personal briefing on the SALT II agreement.

That session, and a breakfast meeting the next day with Henry Kissinger, are examples of the frequent meetings being held to fully explore the provisions of the agreement and the consequences which may flow from Senate ratification or rejection.

My purpose at this point is to obtain all the information available on which to base a decision as to whether or not ratification will serve our national interests.

During consideration of the treaty, the Senate Foreign Relations Committee has adopted several amendments which in the opinion of many serve to clarify and

strengthen it.

One amendment declares that nothing in the treaty will prevent continuation of our existing strategic relationship with NATO allies, such as Britain and France. It is important to note that the SALT II agreement does not include, does not limit, deployment of nuclear weapons by our European allies. Neither does it involve China, which has been a traditional and bitter rival of Russia for centuries.

Another amendment adopted by the committee declares that the United States may terminate the SALT II agreement if the Soviet Union impedes our verification of their compliance with the treaty terms. Also, the committee has made it clear that Soviet development of new missiles with greater capabilities than permitted by SALT II would be a treaty violation.

As my study of the agreement has progressed, certain facts have become clear. With or without the SALT II treaty both the U.S. and Russia will have more than enough nuclear weapons to literally destroy each other. Also, the treaty itself does not address the overall military capabilities of both superpowers, particularly with respect to conventional weapons, non-nuclear forces, and theatre nuclear forces. Only intercontinental weapons systems are touched by the agreement.

Regardless of how I may ultimately vote on ratification, I will be urging during the debate that we increase our national defense budget to a more realistic level in order to build up our conventional military power.

We definitely need support for troops, equipment such as tanks, ships, cargo planes and more sophisticated weapons for combat readiness.

Serious doubts have been raised in recent weeks about our manpower levels, the availability of sufficient Navy ships and Air Force planes, and the performance of weapons and equipment in our Armed Forces. I don't think we have enough well-trained troops, and support units to carry out the mission of protecting our interests at home and abroad in a conventional manner.

It would be one of the greatest ironies of history if the United States were so engrossed in controlling the nuclear arms race, the buildup and proliferation of nuclear weapons, that we allow our overall military capability to slip into an inferior position.

Neither should we permit the SALT process to become a vehicle for nuclear blackmail by the Soviet Union. As your United States Senator, I am committed to helping assure that our military posture is improved and that we are not locked into a position of inferiority.

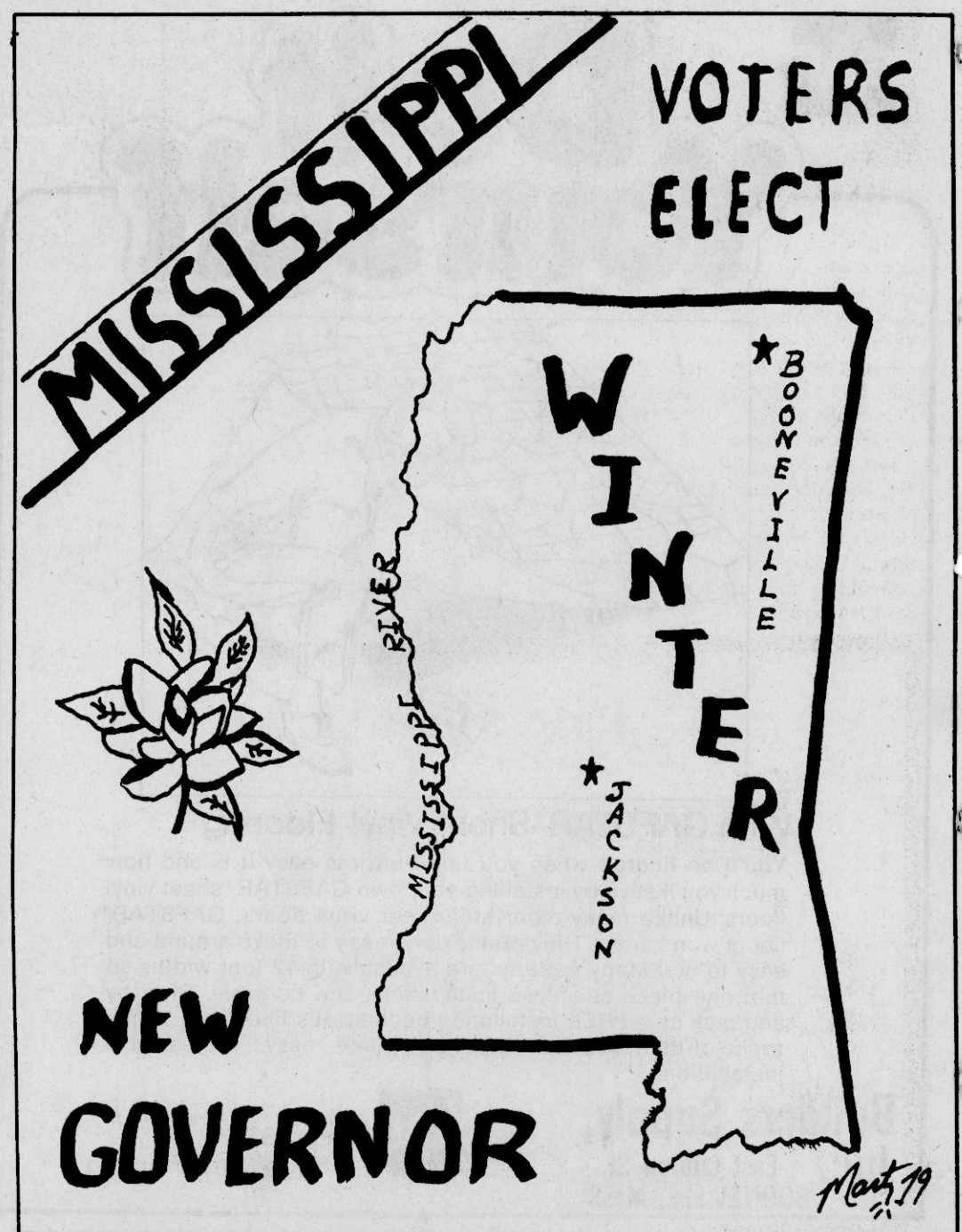



WOMAN OF ACHIEVEMENT—Mrs. Blanche Carter was honored as the Booneville B&PW club woman of achievement for 1979. Presenting Mrs. Carter her award is Mrs. Patsy Keenum woman of achievement of 1978. A luncheon was held in her honor during national B&PW week by the local club.

Timber Hills Employees Attend Council

Ten employees of the Timber Hills Mental Health Services attended the ninth annual conference of the Mississippi Community Mental Health and Mental Retardation Council in Biloxi October 24-26.

The purpose of the council is to promote the utilization of mental health and mental retardation services in Mississippi. It offers the one opportunity each year for a state-wide meeting of a cross section of mental health and mental retardation staff to engage in the exchange of ideas and interests.

Albert Ellis, Ph.D., a leading expert in the field of psychotherapy and marriage and family counseling, presented a workshop entitled "Rational Emotive Therapy." Dr. Ellis has been in the practice of psychotherapy and family and marriage counseling in New York for almost 30 years. He has authored over 30 books and monographs. He is currently executive director of the institute for Rational Living and director of Psychological Services for Advanced Study in

Rational Psychotherapy. Marc W. Gold, Ph.D., Research Psychologist at the University of Illinois, presented his structured training approach for working with the developmentally disabled in a workshop entitled "Try Another Way." His approach has proved to be an effective, practical tool for the training of front line workers. Speciality meetings included sessions on "Transitional Living," Partial Hospitalization, Aftercare, Developmental Disabilities and Radio Programming for Mental Health Centers.

Attending the conference from Timber Hills were Ken Cooley, Corinth, Coordinator of Outpatient Services; Dr. Rex Haire, Corinth, Clinical Psychologist; Mike Seat, Corinth, Coordinator of Children's Services; Rick Gray, Corinth, Mental Health Worker II; Dorothy Lemon, Corinth, Mental Health Worker; Linda McLaurin, Corinth, Medical Records Librarian; Nolan Gray, Ripley, Partial Hospitalization Specialist; Lois Hill, Booneville, Aftercare Coor-

inator; Nadine Loveless, Iuka, Supervising Day Care Teacher and Barbara Shackelford, Booneville, Program Development Public Information Specialist.

Booneville Fire Report

The Booneville Fire Department answered calls to two fires this past week, both of which caused relatively minor damage.

The first fire occurred at the Irene Pickett residence, 111 South Fifth Street, on Saturday, Nov. 3.

The fire, which was reported shortly after 1 p.m., reportedly started from an electrical short. Damage was limited to a door frame in a closet.

The second fire occurred Monday night, Nov. 5, at a house at 207 Felker Street owned by Bobby Atkins.

The fire, which was located in the bathroom, was believed to have started from an electric heater.

According to Fire Chief Frank Fleming, the bathroom was heavily damaged by the fire and the rest of the house suffered from heavy smoke damage.



DEBBIE LYNN WILSON



MICHAEL WAYNE MCCREARY

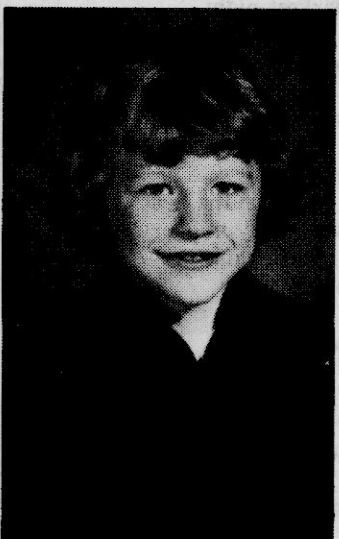

RONNIE JAY MCKINNEY

Michael McCreary, son of Mr. and Mrs. Wayne McCreary of Booneville, celebrated his third birthday Friday, Oct. 26. He was honored with a party at his home with friends and relatives attending.

His grandparents are Mr. and Mrs. Lester McCreary of Booneville and Mr. Clovis Yates of Jumbertown.

Michael's great-grandmother is Mrs. Louvenia McCreary of Hills Chapel.

Ronnie J. (Jay) McKinney, Jr., will celebrate his tenth birthday Sunday, Nov. 11. He is the son of Cherry Kennedy and Ronny J. McKinney.

He has two sisters, Jody and Memory, and one brother, Heath.

His grandparents are Mr. and Mrs. Joe Arnold and Edith McKinney and the late S.J. McKinney of Booneville.

Baptist Convention Will Meet

The 1979 meeting of the Mississippi Baptist Convention will include a vote on an \$11.2 million budget and a vote to consider a study on the future of Clarke College.

The convention, meeting at Jackson's First Baptist Church, Nov. 13-15, is the official business meeting for messengers from 2,000

churches which participate in the Mississippi Baptist Convention. The group meets annually for business, inspiration, and fellowship.

The budget to be voted on is the amount of income estimated to come in from participating churches. One-third of that money would be sent out of state to Southern

Baptist causes in the nation and around the world. The rest would finance missions and education programs within Mississippi, including the work of 15 state Baptist agencies.

The Mississippi Baptist Education Commission and the Clarke College Board of Trustees plan to jointly recommend to the convention that a complete indepth study

be made of "all possible alternatives concerning the future of Clarke College." The study would be made by the Southern Baptist Education Commission.

The Baptist Junior College in Newton has been facing declining enrollment and declining finances.

Bill Causey, pastor of Parkway Baptist Church in Jackson, is president of the Mississippi Baptist Convention.

Preceding the convention will be the annual Baptist

Brotherhood Rally on the evening of Nov. 12, at Parkway Baptist Church in Jackson.

The rally includes a banquet and a conference. The banquet begins at 5:30 p.m. with humorist Eddy Nicholson, "The Rocking Chair Philosopher," and musicians David and Laura Prevost.

The conference begins at 7:30 and features Gene Garrison, pastor of First Baptist Church, Oklahoma City as speaker. Jim Raymick, Parkway's minister of music will sing at the conference.

Prentiss Extension Club Hosts Sub-District Meeting

Prentiss County Extension Clubs served as host county for some seventy-five club members at a five-county sub-district meeting held recently at Northeast Mississippi Junior College.

Representing Prentiss County clubs were Mrs. H.W. Chambers, Mrs. S.W. Downs, Mrs. Cecil Holley, Mrs. Vance Dixon, Mrs. Eugene Gifford, Mrs. J.W. Maness, Mrs. W.D. Kernell, Mrs. Milton Waters

and Mrs. J.R. Burcham.

Mrs. Nancy Critz, Northeast District Leader of Home Economics, welcomed the group and instructed them as to the training sessions to be held.

The group divided into subject matter training sessions for Health & Safety, Cultural Arts, Clothing & Textiles, Public Relations and Citizenship, Family Relations and Child Development, International, Energy and

Environment and Membership.

Dr. Julia Barnes, Home Management Specialist, Miss Frances Fortenberry, Housing & Equipment Specialist, Miss Susie Overstreet, and Health Education Specialist, all from MSU, served as instructors.

Home Economists, Jeanine Martin, Alcorn Co., Miss Nellie Horton, Tishomingo Co., Lula Mae Jamieson, Tippah Co., and Claire T. Ross, Prentiss Co. also instructed.

HOLDER T.V. HAS MOVED TO EASTSIDE HARDWARE BUILDING

901 EAST CHURCH STREET

- HOME APPLIANCES • MICRO-OVEN
 - CB & SCANNERS • ANTENNAS
 - T.V. & STEREOS
 - BLANK RECORDING TAPES
- BUY 1 GET 1 FREE 728-6283

ON SALE NOW...AT SUNFLOWER



JUST IN TIME FOR THE HOLIDAYS

Now you can own **SORRENTO** cookware by **MONETA** of Milan, Italy!

Beautiful porcelain enamel cookware at fantastic savings!



Just follow this weekly schedule. Once on sale, it remains on sale.

1 qt. Saucepan	\$299
8" Open Skillet (uses Cover from 3 qt. Dutch Oven)	\$699
3 1/2 qt. Dutch Oven with Cover	\$1099
1 1/2 qt. Saucepan with Cover (uses Cover from 5 qt. Dutch Oven)	\$799
10" Open Skillet	\$799
2 1/2 qt. Saucepan with Cover	\$999
5 qt. Dutch Oven with Cover	\$1499
6 1/2 qt. Stock Pot with Cover	\$1599

These items are on sale at all times...

3 qt. Whistling Teakettle	\$1799
12" Oval Au Gratin Pan	\$1099
Warmer Server	\$799
6" Open Skillet	\$699

* no other purchase required

Now you can have the kind of cookware preferred by master chefs! Created by the famous Moneta cookware experts in Milan, Italy, you can be sure that this genuine porcelain enamelware will help you prepare the most flavorful, most nutritious meals you've ever tasted. A triple coating of porcelain enamel is bonded to heavy gauge carbon steel designed to heat quickly and evenly from top to bottom on economical low heat - scorching and hot spots are eliminated. And the snug fitting covers keep important nutrients in the food. You can serve and store in the very same pot or pan you cook in! The beautiful "Sorrento" pattern is one you'll be proud to display. Its stoneware look, lovely tangerine and brown floral design is permanently bonded to gleaming porcelain and perfectly accented by deep brown covers and handles. And all but the Teakettle, Au Gratin Pan and Warmer/Server come with air-tight plastic lids. So start collecting your set today! Each week we'll feature a new piece of "Sorrento" cookware at fantastic savings. there's no minimum purchase required!

Southern Surveying Co.

•Registered & licensed surveyor

•Commercial and residential

SEE US FOR ALL YOUR SURVEYING NEEDS.

P.O. BOX 871

406 TAYLOR ST.

CORINTH, MISS.

Call 601-287-5234

Dennis Carmack, Registered Licensed Land Surveyor
B.A. England, Registered Landscape Architect



Mr. And Mrs. Michael Chase

Prospect News

By MRS. DUDLEY LINDSEY
Correspondent

Bro. Franks brought a wonderful message Sunday that was well received. Sunday visitors of Mrs. Delma Lesley, Ida Powell and Mr. J.C. Wilson was Mr. Thomas Wilson, Mrs. R.L. Roberts and Lisa. Mrs. Maudie Hall spent the weekend with relatives at

Wheeler.

Mrs. Syble Smith and Mike were Friday night supper guests of Mr. and Mrs. Jack Robbins at Booneville.

Mrs. Louise Lindsey and Penny and Mrs. Joe Stone and Robbie shopped in Tupelo Friday.

Mr. and Mrs. Eli Wilson and son, Johnny, of Kenoia, Wisc., visited with Mr. and Mrs. Buddy Knight and Jeff last week.

Mrs. Mildred Cooper of Sallito spent last weekend with Mr. and Mrs. Buddy Knight.

Mr. Buddy Knight accompanied his mother, Mrs. Viola Knight home to Elaine, Ark., after spending several days with Mr. and Mrs. Buddy Knight and Jeff McGrew Sunday.

Miss Whitley Weds Mr. Chase

In a beautiful candlelit ceremony, Miss Cathy Ann Whitley became the bride of Michael Dale Chase on Saturday evening May 26, 1979, at six o'clock at Martin Hill Freewill Baptist Church.

The bride is the daughter of Mr. and Mrs. Jackie Dale Whitley, Sr., of Booneville. The groom is the son of Mr. and Mrs. David E. Chase, also of Booneville. The Rev. Bill Smith performed the double ring ceremony.

The guests were greeted in the foyer of the church by Miss Debbie Walden who presided over the registry table. Wedding scrolls were given out by Miss Tammie Hablin.

The altar area glowed with the light of rainbow colored tapers set in white and gold wrought iron candle holders entwined with greenery. The center of the area was accented by a latticed wrought iron arch laced with plumosa and daisies, and ornamented with a cluster of wedding bells at the top.

On each side, there was a tall basket holding gladioli, carnations and daisies in rainbow colors. Palm trees and the unity candle completed the decor of this area.

A program of nuptial music was presented by Mrs. Bill Smith at the organ and Mrs. Sam Postlewaite at the piano. Vocal selections by Sam Postlewaite were "Whither

Thou Goest," "How Many Times Do I Love Thee" and "The Wedding Prayer."

The candles were lighted by Jackie Whitley, Jr., and Steve Jones who also rolled out the carpet.

Miss Lisa Davis of Aubura, Ala., served as maid of honor and Mrs. Terrye Murphy was matron of honor.

Other bridal attendants were Miss Vickie Beard, cousin of the bride, and Misses Jody and Kim Chase, sisters of the groom. They wore pastel colored formal dresses of qiana, featuring a ruffled V-neck. A matching color circlet of baby's breath adorned their heads. They carried colonial bouquets of pastel colored daisies and baby's breath.

Dexter McCreary of Memphis served as best man for the groom. Other groomsmen were Jackie Whitley, Jr., brother of the bride; Gary Walden of Corinth; Benny Carter of Oxford; and Steve Jones of Booneville.

Flower girls, Molly Kitchens and Tamara McKinney, and ring bearer, Deric Murphy, were lovely in their formal wear.

At the sound of the wedding march, the bride entered with her father, Mr. Jackie Whitley, Sr. She was radiant in an original gown of purest white satin, overlaid with re-embroidered imported French

Alencon lace.

The fitted bodice featured a square neckline with two ruffles and a tiny satin bow at center front. The skirt was five-tiered and the sleeves were long and fitted, with a ruffle and satin bow at the wrist. Her illusion veil was edged in scalloped lace and attached to a Juliet cap.

The bride carried a Colonial bouquet of white daisies interspersed with baby's breath in pastel colors and centered with three cymbidium orchids.

For her daughter's wedding, Mrs. Whitley chose a formal gown of pink silk organza, featuring lace trim at the neckline, a wide cummerbund and a full skirt.

Mrs. Chase, mother of the groom, selected a smartly designed floor-length gown of pale turquoise silk georgette with V-neck, fitted bodice, and softly gathered skirt. Both mother's wore white orchid corsages.

Mrs. Earl Whitley, paternal grandmother of the bride wore a floral street length dress in shades of pink. Mrs. Humbert Rhoads, maternal grandmother of the groom, was attired in a deep pink two-piece dress of polyester knit. The grandmothers wore a corsage of white Fugli mums.

The wedding was directed by Mrs. Maurice Hill, a long time friend of the families.

RECEPTION

The bride's parents hosted a reception in the Fellowship Hall of the church immediately following the ceremony.

The guests were greeted at the door by Mrs. Charles Walden who was in charge of the reception.

The tables were covered with white lace cloths over colored polished cotton.

The bride's table was centered with the three-tiered white cake decorated with sugar spun rainbow colored daisies and topped with a bride and groom.

Burning tapers, accented with an arrangement of rainbow colored daisies and baby's breath, along with the bride's bouquet completed the decor of the table. Misses Debbie Walden and Pat Whitley, cousins of the bride, served here.

Guests were greeted at the groom's table by Misses Jan Rhoads, cousin of the groom, and Kim Jones who served chocolate cake and coffee. An attractive decoration on the table was a musical car which played the wedding march.

Miss Sarah Walden, a cousin of the bride, served a delicious yellow punch.

Little Misses Amy Kitchens and Rai Ann Crabb served as rice girls. Miss Cathy Chase of Tupelo and Miss Nina Jean Moorman were tea girls.

Others helping at the

SEVEN DIAMOND CLUSTERS



\$99.95



\$135.95

Diamonds enlarged to show detail.

Goddard's Jewelry
210 COLLEGE STREET
UPTOWN BOONEVILLE

Booneville Happenings

By JESSIE PRESLEY
Correspondent

Mr. and Mrs. Jerry Odle and Mary of Pontotoc visited Mrs. Jewell Robinson Saturday night.

Sonny Crow of Decatur, Ala. was weekend guest of his parents, Mr. and Mrs. Lester Crow.

Mr. and Mrs. Frank Loveless were in New Albany Sunday to visit Bill Harris who is a patient at the hospital there. Bill had surgery last week. We send him get well wishes for a speedy recovery.

Jackie Hodges of Lake Charles, La., spent last week with Mr. and Mrs. James Franks, Mr. and Mrs. Gerald Hodges and other relatives. Jackie is the son of the late Herman Hodges, former Prentiss Countain.

We extend our sincere sympathy to the family of Mr. Dewey Pounds. He was buried last week.

Tony Presley of Jackson, Miss., spent the weekend with his parents, Mr. and Mrs. Herschel Presley, and Jody. Roy Blackwood has returned from a two weeks visit with relatives in Tupelo.

Visiting with Mrs. Ben Holly recently have been Mr. and Mrs. Bill Wales and son, David. Martha, a student at Miss. State University joined her mother, Mrs. Wales and grandmother, Mrs. Holly, for a visit while Bill and David enjoyed a ball game at Miss State University on Saturday.

Mrs. Bilbo Moore is a patient

at Tupelo, NMMC. We send her get well wishes and assure her of our prayers.

Scott Cole and Cindy Crabb of Ole Miss. spent the weekend with their parents Mr. and Mrs. Charles Cole and Mayor Charles and Mary Crabb.

Mrs. Vista Peaks of Indiana is visiting with Mrs. Etta Nix. One day, Mrs. Artelia Carpenter, Mrs. Billy Hare, Mrs. Illene Hare and Mrs. Pat Fugitt joined them for lunch.

Children of grades 7th through 12th of Calvary Baptist Church enjoyed a hay ride Saturday night. They were accompanied by Butch Caldwell and Sonny Crow. After the ride, they returned to the fellowship hall for hot chocolate and doughnuts. Nineteen youngsters attended.

Keith Wroten of New Albany spent Friday with his mother, Mrs. E.C. Wroten.

Jerry Hodges was honored at a surprise birthday supper Thursday night, when his family gathered at his home for this occasion. There was a beautiful birthday cake and a delicious meal enjoyed by Jerry and family, Mr. and Mrs. Gerald Hodges, Mr. and Mrs. Charles Cole and Sherri, Bill Armstrong, Mr. and Mrs. Jimmy Hodges of Corinth and Rita Lence of Ripley.

Mrs. Billy Smith and children, Tori and Brad, and Mrs. George Bullard are spending a few days with Miss Wanda Bullard of Hattiesburg. Visiting in the home of Mrs. J.W. Helton Sunday afternoon were two of her nephews and their wives Mr. and Mrs. Jesse Finch of Iuka and Mr. and Mrs. Author Finch of Red Bay, Ala.

We always appreciate our faithful readers of the Banner-Independent, we hear from many out of state readers. We are glad to know they still love the Booneville people and wish to know how they are getting along. Last week we had a nice letter from Mrs. John Hoogerhyde of Bradenton, Fla. The Hoogerhydes are former residents of Booneville. Thank you, Stella for writing.

Mrs. Richard Shanks and Richard Lee of Hollis, Okla., spent a few days recently with her parents, Mr. and Mrs. Carlton Bennett. The Bennetts returned home with their daughter and stayed ten days. We extend sincere sympathy to the family of Mr. Tom (T.M.) Sparks of Corinth. Mr. Sparks funeral was held in Corinth and he was buried in the Siloam Cemetery Monday.

Barbara Lewis, student of Miss. State University spent the weekend with her mother, Mrs. Georgia Lewis and Marsha. Visiting in the home of Mr.

and Mrs. Gerald (Pop) Presley and Melissa Sunday were Mrs. Mary Presley and Mr. and Mrs. Malcolm Wallis.

Billy Martin and Lamar Jackson of Ole Miss were home for the weekend.

Mr. and Mrs. Hoyt Sumners and Mrs. Corine Beasley of Calhoun City visited in Booneville November 2. Mrs. Beasley visited with her sister in law, Mrs. Lila Fulghum, while the Sumners spent the day with Mr. and Mrs. Herbert Sumners.

Jan Floyd of MSCW was a weekend guest of her parents, Mr. and Mrs. Robert Floyd. Mr. and Mrs. Wayne Griffin of Baldwin enjoyed the visit of Mr. and Mrs. J.T. Tidwell Sunday.

Mrs. Alice Floyd and daughter, Mrs. Beth Williams, visited in Montgomery, Ala., with Mrs. Floyd's brother and sister during the weekend. Mrs. Williams visited her husband, Melvin Williams who is in the U.S. Air Force.

Clifford Long continues to be very ill. His family needs our prayers.

Mr. and Mrs. Murice L. Hill spent the weekend with their daughter, Mrs. Bill Whitley, in Columbus, Ga., and attended the Auburn-Florida football game.

Dr. and Mrs. Mohammed Yaseen of Memphis were guests of Laura and Pamela Breedlove last weekend.

Persons we know that are in hospitals: Marshall Shields, Mr. Allard, Booneville Hospital; Dale Presley, St. Dominic Hospital, Jackson, Miss.

Notes From The Library

By LEE DAVIS
Librarian

It has been mentioned to staff members at the George E. Allen Library that an occasional Sunday afternoon browsing time would be a pleasant possibility.

Therefore, next Sunday, Nov. 11, the library will hold an open house from 2 until 4 p.m. The public is invited to come and browse.

We hope old friends will visit and others who have not found time or have not found the library hours-convenient will stop by.

The Friends of the Library, an organization of people who frequently lend a helping hand to library services, will serve light refreshments and help the staff show the facilities to visitors.

reception were Mrs. Hoyle Shackelford, Mrs. Peggie Griffin, Mrs. Dan Crabb, Mrs. Raymond Jones, Mrs. R.V. Crow and Miss Pauline Wigginton.

The happy young couple left amidst a shower of rice for a wedding trip to Florida. They are now living in Charlottesville, Virginia, where the groom is a graduate student at University of Virginia.

REHEARSAL SUPPER

The fellowship hall of Martin Hill Freewill Baptist Church was the setting for a rehearsal supper given by Mr. and Mrs. Chase, honoring their son and his bride elect on Friday evening May 25.

A spirit of happiness prevailed as the couple were offered toasts for their future. Mike and Cathy Chase this time to present gifts to members of the wedding party.

Walmart Sells for Less • Walmart Sells for Less • Walmart Sells for Less

WAL-MART



Gotcha!
...on a large
8x10 Color Portrait
for only **88¢**

Come on in for a real bargain on an 8x10 Color Portrait. You'll find a wide selection of color and scenic backgrounds from which to choose. We'll select poses, and additional portraits will be available with no obligation. Satisfaction always or money cheerfully refunded. So Smile!... GOTCHA!

THESE DAYS ONLY:
TUES. WED. THURS. FRI. SAT.
NOVEMBER: 13 14 15 16 17

DAILY:
10:00 A.M.-8:00 P.M.
HIGHWAY 4 EAST BOONEVILLE, MISS.

88¢ per sitting. No charge for additional group subjects. One special per person. Backgrounds may occasionally change. Remember, children must be accompanied by a parent.

WAL-MART

Sells for Less • Walmart Sells for Less • Walmart Sells for Less

Men's Quality Crafted Suede Leather Chukka Boot

- Stitch Trimmed Soft Suede Uppers; Sturdy Speed Laces And "D" Rings For Ease Of Lacing
 - Comfortably Cushioned Nylon Tricot Lining Throughout
 - Easy Walking Inspiration Bottom
- Sizes 7-12

REG. \$24.96

\$20.00



EASTGATE MALL

WAL-MART

BOONEVILLE, MISS.

Walmart Sells for Less • Walmart Sells for Less • Walmart Sells for Less

PAT'S FASHION "HALF-PRICE SALE"

BUY 1 PAIR OF JEANS, GET A SWEATER OF YOUR CHOICE FOR HALF-PRICE.

BUY 1 DRESS GET HANDBAG OR NECKLACE OF YOUR CHOICE FOR HALF-PRICE

BUY 1 BLAZER AND GET SKIRT OF YOUR CHOICE FOR HALF-PRICE

BUY 1 PAIR OF SLACKS, GET A BLOUSE OF YOUR CHOICE FOR HALF-PRICE

CHRISTMAS SHOP EARLY
For Best Selections!

SALE GOOD
NOVEMBER 8 THRU
NOVEMBER 17

207 MARKET STREET
BOONEVILLE, MISS.
PHONE: 728-3956



Carol Jeaneen Davis

Carol Jeaneen Davis Engaged To Larry Craig Brown

Mr. and Mrs. Aaron Davis of Blackland announce the engagement of their daughter, Carol Jeaneen, to Laron Craig Brown, son of Mr. and Mrs. Laron Laroey Brown of Jumpertown.

Miss Davis is the granddaughter of the late Mr. and Mrs. Harley Michaels of Alcorn and the late Commodore

Davis of Tippah and Mrs. Daisy Wilson of Corinth. Mr. Brown is the grandson of the late Mr. Roy T. Brown and Mrs. Edna Brown of Jumpertown and the late Mr. and Mrs. Prentiss Dean of Fuquay, North Carolina.

The bride-elect is a 1978 graduate of Jumpertown High School. The prospective groom is a

1977 graduate of Jumpertown High School. The wedding will be solemnized at 7 p.m. November 23 at the Jumpertown Methodist Church with the Rev. Clifford Smart officiating. A reception will follow at the church. The couple will make their home in Jumpertown. All friends and relatives are invited to attend.

News From Blackland

By MRS. L.L. McALPIN
Correspondent

Greg and Peggy Geno spent last Monday and Tuesday in Jackson on business.

Mrs. Jewel Robinson of Booneville was an overnight guest Friday of the Eugene Fredericks.

Mr. and Mrs. Fred Clement, Michelle and Miles, were recent dinner guests of Mr. and Mrs. Roy McNutt of Saitillo.

Junior Worley and Will Moore have returned home after spending three weeks in Wyoming and Colorado. Where they were very successful in hunting.

The UMW of Christ United Methodist Church met Monday night in the fellowship hall to work on projects for their bazaar.

Danny Joe McAlpin left Friday for a pleasant weekend with Michael McAlpin and friends in Nashville.

Mr. and Mrs. Velus Kelly of Geenville were visiting Sunday afternoon with Mrs. Fannie Morgan and Miss Hortense Morgan.

Mrs. Ethel Tucker had a pleasant weekend with Mr. and Mrs. Lance Hale and Kim of Oxford.

The Men's Club of Christ United Methodist Church will meet Thursday evening at 6:30 p.m. New officers will be elected and all members are urged to be present.

Marilyn Rowland and Marla of Louisville were special visitors Sunday of Mr. and Mrs. Layne Dees and Kent.

Mrs. Jimmie Fae Davis and Barbara Kelly were recent visitors of Carylon Kennedy of Belmont.

Mrs. Melvin Geno, Mrs. L.D. Goolsby, Mrs. Archie Saylor, Mrs. Dalton Wallis and Mrs. Earl Dobbins visited Iuka and the Tenn.-Tom Waterways project Sunday afternoon with Mr. and Mrs. Robert Marshall.

Paul and Cindy Carter celebrated Paul's birthday Friday with his parents, Mr. and Mrs. Gerald Carter of Booneville. This was really a double celebration as it was the first time for Mrs. Gerald Carter to walk outside since she was involved in a wreck the first part of the summer.

Mr. and Mrs. Ted Cristo and family spent Saturday shopping in Tupelo.

Mr. and Mrs. Flake Eaton were Sunday luncheon guests of Mr. and Mrs. Orville Green of Booneville.

Charles Chism visited Saturday with his parents, Mr. and Mrs. Jessie Chism of Kirkville.

The MYF of Christ United Methodist Church invited the ones who attended church Sunday evening to come early and be their dinner guests in the fellowship hall. Their thoughtfulness is appreciated.

The new home of Mr. and Mrs. James Blassingame was recently damaged by fire. Friends regret their great loss. Becky Breland Frisk, Michelle and Michael, of Jonesboro, Arkansas were Saturday visitors of the Dalton Garners.

Barbara Kelly and Amy were in Memphis Tuesday for Mrs. Eva Garner's check-up.

Mrs. Eva Garner spent several days the past week with her sister, Henrietta Oakley, who is a patient in the Tupelo Hospital. Friends are delighted to learn of her improvement following surgery last Wednesday.

Mackie McAlpin visited friends and shopped in Columbus Saturday.

Guests Thursday evening of Jimmie Fae Davis were Jack Hodges, Jr., of Indianapolis, Indiana, and Mr. and Mrs. Gerald Hodges of Wheeler. Jack is working on his genealogical tree. His plans are to be back in Mississippi next summer for more research.

Donald Morris and Sam of Greenwood were visiting family and friends Saturday.

They spent several hours hunting before returning home.

Nell King of Memphis is visiting her mother, Mrs. Ira Floyd and other relatives.

Mr. and Mrs. Freddie Scott and family moved to Starkville Saturday. They will be missed in our community.

Mr. and Mrs. B.B. Hill of Memphis were weekend guests of Mrs. W.T. Coats and Mr. and Mrs. Bryon Harris.

Mrs. Mae Smith accompanied Jo Ann Rowland and Edith Rowland to New Albany Tuesday where they visited Mrs. Vonnie Johnson and her husband who was a patient in the local hospital.

Next Sunday will be a special day. The Rev. Wallace Roberts of the Mississippi Methodist Hour of Hattiesburg will be the guest minister at the Wheeler Methodist Church at 10 a.m. and the Christ United Methodist Church at 11:00 a.m. It will be a good time for those who have enjoyed the years to be present Sunday and talk with him in person. Members are asked to bring a dish and enjoy the meal together.

Mike McCrory who is a student minister of Blue Mountain College recently visited his grandparents, Mr. and Mrs. Edward Goodger.

Mr. and Mrs. J.P. Guin were thrilled to have their granddaughter, Stephanie Gale Guin of Baldwin for the night Saturday.

Banner-Independent

Society News

Church, Family, Clubs

Area Women Are Honored

The Board of Advisors for the Outstanding Young Women of America Program has announced the selection of several local residents and former residents for inclusion in the 1979 edition of Outstanding Young Women of America.

Barbara G. Goddard, Faye R. Kuykendall, Cathy M. Pippin, Carolyn Shackelford Burcham, Barbara Windham Holland and Madeline Carol Thompson, all of Booneville, Sandra Curlee Benjamin of Rienzi, Judy Pharr Ramey of Marietta, Rita Moore Sanders of Yazoo City, Pamela Cunningham Towery of Columbus, and Glenda Katherine Newborn of Jasper, Ala., have been chosen for this distinction.

"The Outstanding Young Women of America Program is designed to honor and encourage exceptional young women between the ages of 21 and 36 who have distinguished themselves in their homes, their professions and their communities," according to the Board of Advisors. "Accomplishments such as these are the result of dedication, service and leadership—qualities which deserve to be recognized and remembered."

The eleven young women from this area, along with approximately 15,000 fellow Outstanding Young Women of America from across the United States will be listed in the annual awards volume. They will also be considered for one of the 51 state awards to be presented to those women who have made the most noteworthy contributions in their individual states.

From these 51 state winners, the Ten Outstanding Young Women of America will be chosen. The ten national winners will then be honored at the annual awards luncheon to be held this fall in Washington, D.C.

FREE
Estee Lauder

make-up
and
skin care
demonstration
consultation anytime
call for appointment
287-4777

HAMMOND
HOUSE
1004 Filmore St. Corinth, Miss.

News From Jumpertown

By ANNIE ENGLISH
Correspondent

Mrs. Anna Lou Smart of Memphis was a visitor of Mrs. Birdie Loveless Tuesday.

Mr. and Mrs. Arthur Blackwell of Hinkle Creek spent Friday with Mr. and Mrs. G.A. English.

Mrs. Freddie Loveless was a visitor of Mrs. Birdie Loveless

Monday.

Mr. Ernest Yates of Booneville spent Saturday with Mr. and Mrs. Willie Keenum. Sunday Jeffrey Grisham and Miss Marcia Thornton visited Miss Sherry Thornton, who is a

patient in the Baptist hospital in Memphis. Relatives and friends hope she will soon be improving and at home.

Mrs. Annie Michael and Miss

Georgiann are at home after a stay of several days in the local hospital. We are glad to report them both improving.

Mr. and Mrs. Melvin Robinson of Booneville were visitors of Mrs. Birdie Loveless Tuesday.

Mark and Todd English spent Friday night with their aunt Sarah and uncle Weldon Lee in Corinth.

Mrs. Bilbo Moore is a patient in the Tupelo hospital. Friends and relatives hope she will soon be on the road to recovery and at home.

Mr. Sam Jumper is recuperating after being in the hospital at Memphis for several days. Friends hope he will soon be up and feeling good. He is with his daughter Mrs. Bill Belue and Mr. Belue.

Vietnam Era veterans with no service in the Korean Conflict average 31.2 years of age. The average age of all veterans is 47.2 years.

FOR THE UNUSUAL!

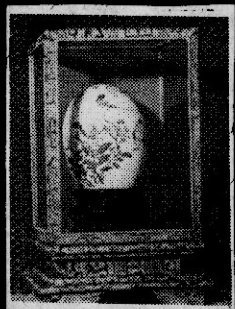

HAND PAINTED EGG CASED IN GLASS
GREENS "N" THINGS
600 N. COLLEGE — BOONEVILLE
BUY 1 CANDLE GET 1 - 1/2 PRICE

Fidelity Federal
SAVINGS & LOAN ASSOCIATION

CORNER OF HIGHWAY 45 AND CHURCH STREET
BOONEVILLE, MISS.

MONEY
MARKET
Certificate
Rate
Nov. 8 Thru
Nov. 14

12.086%

"COME GROW WITH
US"

ASK ABOUT OUR TAX SHELTER (IRA & KEOGH) RETIREMENT SAVINGS
ACCOUNTS

FEDERAL REGULATIONS REQUIRES A SUBSTANTIAL INTEREST PENALTY
FOR EARLY WITHDRAWALS

HOURS:
MONDAY THRU THURSDAY
8:00 A.M.-4:00 P.M.

FRIDAY
8:00 A.M.-6:00 P.M.

FSLIC



CALL 728-8162

FALL HARVEST OF
VALUES

AT

TOTS "N" TEENS
THURSDAY - FRIDAY - SATURDAY

20% OFF REGULAR
PRICE
JUNIORS

SPORTSWEAR BY WIGGLY WORM - TNT - HANG TEN
JEANS BY POOR LITTLE RICH GIRL - STUFF JEANS
TOPS BY ORGANICALLY GROWN - STUFFED SHIRTS

GIRLS

SPORTSWEAR BY MIDDLE DALE
LEMON DROP JEANS AND TOPS

BOYS

JEANS AND SHIRTS BY BILLY THE KID AND

SHOP AND SAVE THIS
THURSDAY-FRIDAY-SATURDAY
ON QUALITY CLOTHING AT

TOTS "N" TEENS

NEXT DOOR TO BOONEVILLE SHOE STORE
HIGHWAY 45 NORTH

BOONEVILLE, MISS.





Sherry Wilson And Gene Gray

VoTech Spotlights Chancery Clerk

The Business and Office Department at the Prentiss County Vocational Technical School this week spotlights Gene Gray, Prentiss County Chancery Clerk, and his student-employee, Sherry Wilson from New Site High School and a part of Prentiss County's Cooperative Vocational Office Training Program.

Mr. Gene Gray is now serving his third term as Chancery Clerk of Prentiss County. He is married to the former Clynes Stennett and they have four children. He is an active member of the Marietta Lions Club, and attends the Zion's

Rest Church of Christ. He also lives in the Zion's Rest Community.

Sherry Wilson is a senior at New Site High School, and is the daughter of Mr. and Mrs. Dan Wilson. She is a member of the Snowdown Church of Christ. At New Site, she is in the Beta Club, Science Club, Pep Club, Library Club, and the Future Homemakers of America. She is Treasurer of the Prentiss County FBLA Chapter.

Sherry's plans are to go into Legalological Technology at Northeast Junior College, and hopefully to pursue a degree in Law.

Special Olympics Workshop To Be Held Nov. 13

A Special Olympics Workshop will be held Tuesday afternoon, Nov. 13, from 3:30 to 4:30 at the Timber Hills Mental Health Center on the Highway 30 By-pass, according to Barbara Shackelford, County Chairman.

Debra Hopper, Area 13 Special Olympics Coordinator, will be available to inform teachers and volunteers of new events to be included in the 1980 program.

Mississippi Special Olympics is a statewide program of sports training and athletic competition for mentally retarded children and adults. It is unique in that it provides

Students Conduct Straw Vote

The Booneville High School 11th grade American History and Business II law classes held a straw vote Tuesday in the upcoming Governor's race.

Democratic nominee

FBLA Honors Parents At Family Night Ceremonies

The officers of the Prentiss County FBLA were officially installed during the annual Prentiss County FBLA Family Night Thursday, Nov. 1, by Jeff Kellum, Northern District state FBLA vice-president from Lafayette High School of Oxford.

In an address to the approximately 200 parents, students, and special guests prior to the installation of officers, Kellum quoted William Faulkner in saying, "Man will not merely endure, but will prevail." He said that FBLA makes leaders to be fit like Faulkner's man.

He told the students that the world of business is an economic jungle. He reminded them that the law of the jungle is "survival of the fittest," and that the law applies to the business world.

He went on to say that to be a fit leader, young people must identify with a job or task. In doing so, there are four points they must consider: identify the problem, organize a plan, execute the plan, and analyze the result. Young Kellum

Thrasher 4-H Club Elects New Officers

The Thrasher 4-H Club met Wednesday, Oct. 31, to elect new officers.

Those elected to office were Sharon Gifford, president; Tracey Gifford, vice-president; Becky Sanders, reporter; Alice Bridges, secretary and treasurer; Gay Bullock, song leader; Caryn Manly, devotional leader; Pebble Barron, recreational

leader; Suzette Cosby, historian; and Tammy McLaughlin, pledge leader.

The Thrasher 4-H Club is looking forward to a great year in 4-H.

These students represented the five high schools in the county.

Lisa Hare was the charming emcee for the style show of fashions featuring the Business and Office Department students. The models were Michele Beck, Shanda Bullock, Donna Carter, Robin Childers, Patricia Edge, Jan Entekin, Patty Hamby, Beverly Ivey, Tammy Johnson, Felicia Jones, Denise Livingston, Becky Maness, Melissa McGee, Debby Mize, Cindy Pharr, Tina South, Cindy Taylor, Carol Thomas, Betty Tucker, and Sherry Young.

Paul Miller, president and publisher of the Banner-Independent, presented a Cross pen as a prize for selling the most Banner subscriptions to Cindy Taylor, a junior from Booneville High School and an Intensive Business Training student. Mr. Miller expressed gratitude to the Prentiss County Vocational Technical School for the cooperation that he had received.

A prayer was said by Miriam Anderson, after which "Rise Again" was sung by Melissa McGee accompanied by Cindy Hill, Becky Jones Linnette McGee, and Annie Jene Young. Mrs. Dorothy Gambill played the organ.

After the group invocation, dinner was enjoyed and the Business and Office Department was open to visitors.

Co-Presidents Danita Smith and Tim Horton presided.

Home Economist's Notes

By CLAIRE T. ROSS
Extension Home Economist

Decorator Draft-Dodger

Get ready for cold weather. Drafty doors let an unwanted chill into a home. The pioneers pushed small rugs or old blankets against the crack at the bottom of the door to make floors less drafty. Draft-dodgers serve the same purpose, but are more attractive and handier. They are easy to make, inexpensive and can be finished in less than an hour. All you need is some fabric, heavy-duty thread and fine sand.

Draft-dodgers are long, flexible, sausage-like fabric tubes filled with sand. They are about two inches in diameter and long enough to extend across the bottom of the entire door frame. Use any sturdy, tightly woven fabric—new or recycled. Coordinate with the furnishings and decor.

You might want to choose a print in practical colors that hide soil, will be easy to see and not easy to trip over. If the door is used often, you may want to leave the draft-dodger hanging in place by the door until most of the people in your household are settled for the night.

Here's how:

1.) Cut a strip of fabric six or seven inches wide and as long as the width of the tube.

2.) Make a loop with the fabric or sturdy twill tape and

- insert into one end of the tube.
- 3.) Allowing 1/2 inch seams, stitch across the loop end and down the long side. Turn to right side.
- 4.) Fill with clean, dry, fine (sift out stones using a colander) sand. It helps to use a funnel.
- 5.) Don't pack tightly—the tube must be flexible to fill the crack.
- 6.) Turn in seam allowance of open end and stitch securely.
- NOTE: Be looking for the announcement of the Holiday Fair to be held at the First United Methodist Church. There will be lots of holiday ideas, foods, decorations, and instructions. Also, demonstrations will be held.

C&T NURSERY HIGHWAY 45 NORTH BOONEVILLE, MISS.

RECEIVED A NEW SHIPMENT

- SHADE TREES
- FRUIT TREES

THIS WEEK SPECIAL
20% OFF
ON ALL
CACTUS

HOURS: MONDAY-SATURDAY
8:00 TIL DARK

ERNIE CRAWFORD & DOUG TAPP, PROPRIETORS

GOODYEAR SERVICE STORES USE YOUR CREDIT POWER



Model 2953

G.E. Temperature-Cook Microwave — Accessory Package

- MicroThermometer™ Temp. Control Sensors
- Food Temp./Automatically Shuts Off Oven
- Cook by Time Also/Done Signal
- Three Power Levels
- 35 Minute — 2 Speed Timer
- Free, Step-by-Step Cookbook For Easy, Delicious Microwave Cooking

\$359



Model 1802

G.E. 19" Diagonal Color TV

- Longlasting 100% Solid State
- Sharp, Brilliant Colors from Black Matrix Picture Tube
- VHF Pre-Set Fine Tuning
- Automatic Frequency Control

\$369



Model 0111

G.E. 12" Diagonal Sculpture™ II Black & White TV

- Longlasting 100% Solid State
- Bright Picture Any Light
- 70-Position Click-In UHF Tuning — Pre-Set VHF Fine Tuning
- 'Sand' Color Cabinet/Carrying Handle

\$94



Model 5568

G.E. Heavy Duty Washer Filter Flo® System

- Standard Capacity, Single Speed
- 2 Wash Cycles (Regular and Permanent Press/Polyester Knit)
- 3 Wash/Rinse Temperature Combinations
- Extra Wash Setting, Delicate Setting, Activated Soak Setting

\$299



Model 7059

SOUNDESIGN Stereo, Receiver, 8-Track 2-Way Speakers

- BSR Record Changer, Diamond Stylus, Cue/Pause Lever
- AM/FM/FM-Stereo Receiver
- 8-Track Player/Recorder

\$199



Model 1425

Eureka Upright Vacuum

- All-Metal Vibra Groomer II Beats Dirt Out Of Carpet With 20,000 'Shocks'/Minute
- Adjusts To Every Carpet Height

\$84



Model 1458

Eureka Adjustable Height Upright Vacuum

- Adjusts To Deep Clean Every Carpet Height
- Cleans Right Up To Wall
- Beats, Shakes, Combs

\$59



Model R9220

AMF Men's-Women's 26" 10-Speed Racer

- Lightweight 21" Frame
- Wide-Ratio Derailleur
- Easy-Reach Dual Stem Shifters

\$89



Model R1620

AMF Boys' 20" 'Gold Fever' BMX

- 'Riser' MX Handlebar/Waffle Grips
- MX Racing Saddle

\$69



Model 2054

Eureka 6-Piece Tool Set with Vacuum Model 1458

\$19.95 VALUE

MONDAY-FRIDAY
7:30 A.M.-6 P.M.
SATURDAY 8:00 A.M.-5 P.M.

MANAGER: THERMON SAYLORS

HIGHWAY 45 NORTH
BOONEVILLE, MISS.
PHONE 728-6276



**20% OFF
DIAMOND
EARRINGS**

Brilliant diamond earrings in 3 eye-catching styles. Beautiful diamond earrings for pierced ears. Dazzle her with diamonds at Christmas!

ILLUSTRATIONS ENLARGED

\$55.96 Reg. 69.95

\$103.96 Reg. 129.95

\$199.96 Reg. 249.95

WAL-MART

FINE JEWELRY DEPARTMENT
EASTGATE MALL
BOONEVILLE, MISS.

Sells for Less • Wal-Mart Sells for Less • Wal-Mart Sells for Less • Wal-Mart Sells for Less • Wal-Mart

Wal-Mart Sells for Less • Wal-Mart Sells for Less • Wal-Mart Sells for Less • Wal-Mart Sells for Less • Wal-Mart

Wal-Mart Sells for Less • Wal-Mart Sells for Less • Wal-Mart Sells for Less • Wal-Mart Sells for Less • Wal-Mart

Wal-Mart Sells for Less • Wal-Mart Sells for Less • Wal-Mart Sells for Less • Wal-Mart Sells for Less • Wal-Mart

Oak Ridge News

Bob Hope Is National Diabetes Chairman

By BERYL COATS
Correspondent

It is hoped that the weather man will miss his prediction for rain on Nov. 6-that there will be more bright, dry days for farmers who still have beans in their fields.

Mrs. Pauline Jones is home and able to attend services after having spent a week in the Baldwin Hospital.

Mrs. V.L. Coats was absent from worship Oct. 28 due to illness. She's better but the bronchitis hangs on.

Our deepest sympathy is extended to Mrs. Bessie Pounds and girls in the loss of their beloved husband and father, Mr. Dewey Pounds.

The Lester Coats family have moved to the Saltillo area. He begins a ministry with the Mayfield congregation. He labored here for more than four years and is being missed very much. May God bless him and June in the new work.

Our shut-ins are about the same except for Mr. Earl Kennedy who isn't doing well at all. Best wishes for improved health go to him and his good wife who is a faithful nurse and companion.

Mr. and Mrs. Steve Taylor

are entertaining a little daughter who was born Oct. 24 in the North Mississippi Medical Center in Tupelo. She has been named Crystal and will be called "Crissey." Congratulations, Steve and Cora Lee!

Visitors at services on Sunday morning, Nov. 4 were Mr. and Mrs. B.B. Hill from Memphis, Tenn.; also Mr. and Mrs. Herschell Barber from Memphis.

Guest speaker Sunday, November 4, was Bro. Norman Euell from Leland, Miss. His lessons were very impressive. He, his wife and two young daughters were dinner guests of Mr. and Mrs. Larry Kennedy.

Visiting the Myron Coats family last Saturday were Mr. and Mrs. Larry Long and daughters Karen and Jamie.

Belated birthday greetings to George Coats whose day was Oct. 27 and to Bryan Harris who celebrated Nov. 1.

There's so much violence dissension and gossip prevailing. Here's something on which to think:

"There's so much good in the worst of us and so much bad in the best of us

That it doesn't behoove any of us to talk about the rest of us.

JACKSON, Miss.—Bob Hope, internationally renowned entertainer and widely recognized for his many charitable interests, is serving as the American Diabetes Association's Honorary National Chairman for 1979-1980.

Beginning this November, National Diabetes Month, Mr. Hope will be corresponding

with hundreds of thousands of Americans, urging them to support the fight against diabetes, America's third leading cause of death by disease.

"Although I believe that laughter is a great healer, there just aren't any laughs in diabetes," says Mr. Hope.

years, the same questions that stumped the ancient Egyptians are still puzzling today's medical scientists!"

What scientists do know is that diabetes is a complex disorder of body chemistry in which the body is unable to use food energy in a normal way. They also know that diabetes can lead to some very serious complications; among them,

blindness, heart attack, kidney disease, and gangrene leading to amputation.

The American Diabetes Association is our country's foremost nonprofit voluntary health organization working on behalf of diabetics and their families. Its more than 500 offices nationwide include the Mississippi Affiliate which conducts local programs in

patient, professional and public education and supports diabetes research both here in Mississippi and around the country.

"There are many thousands with diabetes in Mississippi," says Dr. Bonar, president of the Affiliate. "They range from babies to the elderly and come from all walks of life, all religions, all races. No one is

immune to diabetes which means that it should be of concern to everyone in our community."

Dr. Bonar advises that anyone who needs help, has a question, or is simply interested in diabetes can call, write or drop by the Affiliate office at Woodland Hills Building, Old Canton Road, Jackson, 981-9511.

AT THE
PEOPLES BANK,
OUR GREATEST ASSET
IS YOU.

Jimmy Smith
Head Wrangler

Jimmy Smith is manager of the Wrangler plant at Booneville, and a life-long Peoples customer. "I've banked with Peoples all my life; the company has been here since 1934, and it's always banked with Peoples. The Bank has always helped us out, and our employees have always been able to go there and get a helping hand from bankers who are really interested in their needs."

Jimmy Smith

Virgil Nicholson
Farm Funds

Farmer Virgil Nicholson started banking with Peoples in 1938, and has been with us ever since. "When I started doing business with The Peoples Bank, I was getting paid 75 cents for a ten-hour day. My first loan was a lot of money—18 or 19 dollars—that I needed to farm 25 acres of cotton and corn. I know that anytime I need money, I can get it at The Peoples Bank."

Virgil Nicholson

Peggy Gilley
Teacher Knows Best

Peggy Gilley teaches 7th grade science at Booneville Junior High, and is a housewife. "I've banked with Peoples since 1945, so you can tell I'm a satisfied customer. I've used many of the banking services Peoples offers, particularly real estate loans. In fact, I have my home loan there. I enjoy banking where you feel your business is appreciated."

Peggy Gilley



GOLDEN ANNIVERSARY—Mr. and Mrs. William Garvovs Lovell (above) will be honored by their children Saturday, Nov. 17, on the occasion of their fiftieth wedding anniversary. The reception will be held at the Lovell home in the Thrasher Community from 2 until 5 p.m.

Christmas Seal
People Care

The Mississippi Lung Association, "the Christmas Seal People," care about every breath you take, says John F. Busey, M.D. of Jackson, president of the Mississippi Christmas Seal voluntary health organization.

Your Mississippi Lung Association is dedicated to prevention and control of lung diseases and is working year-round in the crusade for better "life and breath" for all Mississippians, he said.

Breathing is the act of life, but how we breathe varies enormously. You may never notice your breathing unless you are a victim of lung disease...and lung disease changes everything. We are working to alert citizens to the importance of early detection of lung problems, Dr. Busey added.

The Mississippi Lung Association is working to help Mississippians identify symptoms of lung disease and to realize the need to seek medical care. Symptoms of

unhealthy lungs include chronic cough, shortness of breath after little or no exertion, chronic sputum production, chest congestion, wheezing, difficult or labored breathing, and frequent chest colds. Take these signals seriously and seek advice for your health's sake, the doctor said.

A broader scope of the Mississippi Lung Association's commitment for lung health includes coordinating programs in pediatric lung disease, smoking and health, adult lung disease, occupational lung disease and air pollution.

It is a year-round program of dedication with a purpose...the "life and breath" of all Mississippians, Dr. Busey concluded.

Anyone desiring educational material or information about any lung disease is requested to contact the Mississippi Lung Association, P.O. Box 9865, Jackson, Miss. 39206.

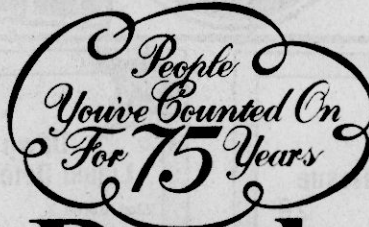
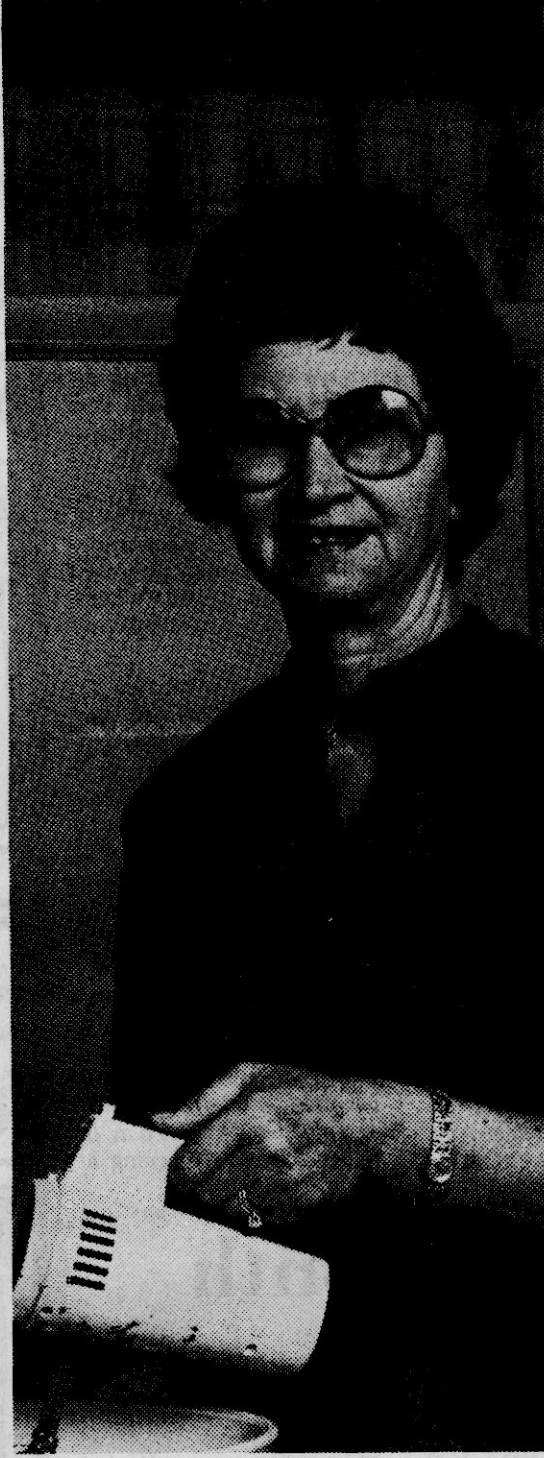
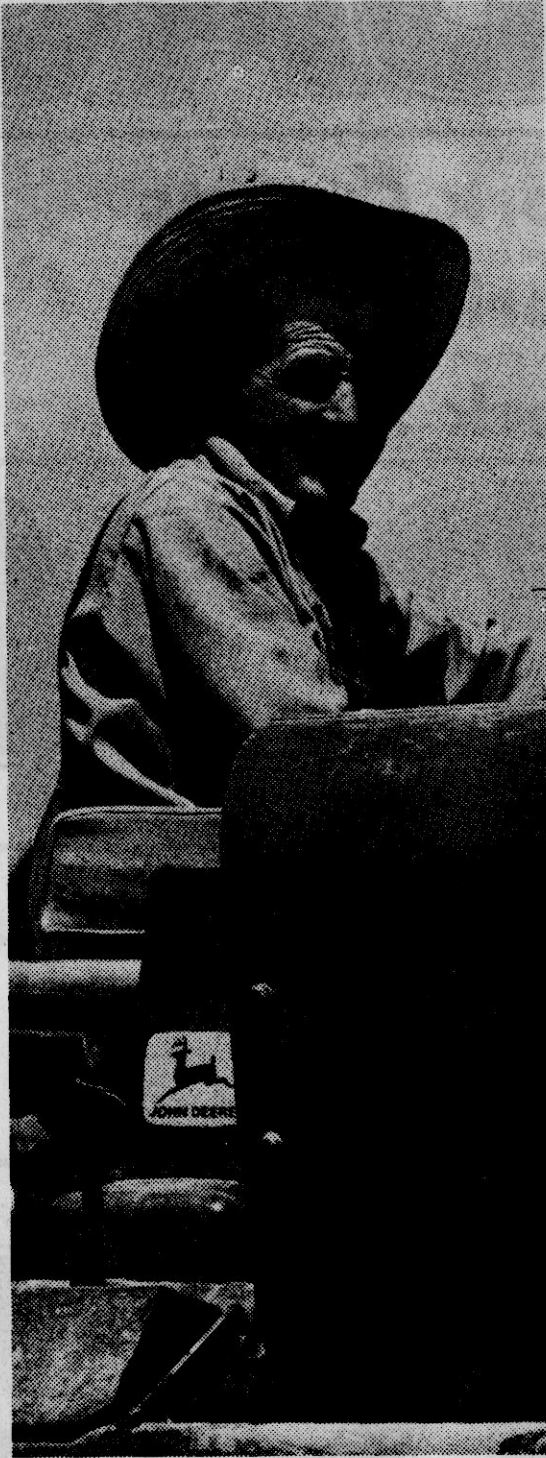

75
YEARS

The Peoples Bank

Member FDIC

Offices in: Tupelo, Booneville, Guntown, Plantersville, Saltillo, Shannon, West Point and Pontotoc

Obituaries

PAUL OTTO MERRILL

Paul Otto Merrill, 79, of Route 6, Booneville, died Friday afternoon, Nov. 2, at the Northeast Mississippi Hospital in Booneville.

Mr. Merrill was a retired farmer and a member of the Forked Oak Missionary Baptist Church.

Funeral services were held at 2 p.m. Sunday, Nov. 4, from the Forked Oak Baptist Church, with burial in the church cemetery.

Survivors include two sons, George Merrill and Bob Merrill, both of Baudette, Minn.; three daughters, Mrs. Genenda Lambert of Iuka and Mrs. Maxine McCoy and Mrs. Ruth McCoy, both of Booneville; 13 grandchildren and eight great-grandchildren.

McMillan Funeral Home was in charge of arrangements.

RAVANELLE DENSON GREEN

Funeral services were held at 2 p.m. Tuesday, Nov. 6, from the McMillan Funeral Home Chapel for Mrs. Ravelle Denson Green of New Site.

Mrs. Green, 51, died early Monday morning, Nov. 5, at the North Mississippi Medical Center in Tupelo. Burial was in the Little Brown Cemetery with Bro. James Adams officiating.

Mrs. Green was a housewife and a member of the Church of God.

Survivors include her husband, Orville Green of New Site; her parents, Mr. and Mrs. James C. Denson of New Site; one son, Larry Green of New Site; two brothers, Marion Denson of Booneville and Adron Denson of Mantachie; two sisters, Mrs. Jimmy Spencer of Booneville and Mrs. Stanley Senter of Winthrop Harbor, Ill.; three grandchildren.

McMillan Funeral Home was in charge of arrangements.

JOHN AUSTIN LAWRENCE

John Austin Lawrence, Sr., 71, of Booneville, died Wednesday, Oct. 17, at the Northeast Mississippi Hospital in Booneville following an illness of six months.

Services for the retired factory worker were held at 10 a.m. Friday, Oct. 19, from the McMillan Funeral Home Chapel with Bro. Luther Gibson and Bro. J.L. Gore officiating. Burial was in the Liberty cemetery.

Pallbearers were Tommy Floyd, J.D. Moore, Truman Dawson, Terry Hester, Carl Bullard, and Hoyle Lambert. Honorary pallbearers were Bros. R.C. Spencer, W.E. Sharp, Larry Hill, Curtis Briley and Will Allen. The Heismen Quartet presented the music at the services.

Mr. Lawrence as a member of the First Freewill Baptist Church.

Survivors include his wife, Mrs. Alma Captola Lawrence; one son, Dean Lawrence of Booneville; two brothers, Ellis Lawrence of Booneville and Howard Lawrence of Humbolt, Tenn.; two sisters, Mrs. Bill Williams and Mrs. Leslie Fulghum, both of Booneville; and two grandchildren.

McMillan Funeral Home was in charge of arrangements.

News From Your County Agent

By W.H. HADEN
County Agent

Fertilize and Lime
Soybean Fields

Manage Stored Soybeans

Proper management of soybean seed in storage is essential for high quality seed. Seed harvested at 13 to 14 percent moisture content will not need drying.

However, if the seed are above 14 percent moisture, they should be dried to about 13 percent for safe storage. Drying of this nature usually can be done with natural air; no heat is needed. Temperatures of 50 to 60 degrees F are desirable for storage.

Aeration of seed in bins is needed regardless of the moisture content at time of storage. Aeration reduces the temperature of the seed mass at time of storage; this helps maintain seed quality. Periodic aeration also prevents moisture migration caused by large changes in outside temperature.

These temperature variations create air currents which cause moisture to migrate from one area of the bin to another. This increases the moisture content in the beans, usually in the interior of

the mass. Moisture can increase to the point where the beans will heat unless aeration is used.

If your soybean fields haven't had a soil test in three years, they need it now. Most soybean fields in the state need fertilizer and lime.

Lime will do a better job when applied and disked into the soil in the fall. Phosphate and potash can also be applied now for soils with a pH of nearly 6.0 and those not too sandy. Where small grain or ryegrass is fertilized, the amount needed for soybeans can be added this fall to eliminate this job next spring.

Adequate lime and fertilizer can increase yields on most non-Delta soils and on many soils in the Delta where phosphate and or potash are low.

On Monday, November 12, Farmweek will look at why more farmers in Mississippi are renting land rather than buying it. Farmweek reporter Tyson Gair will talk with Extension Agricultural Economist Dr. Bob Williams about the economics of renting land instead of buying it.

They will also discuss problems of renting from both the landowner's and renter's viewpoints. The program can be seen on the Mississippi Educational Television Network on Monday at 7:30 p.m. or the next Tuesday morning at 7:30.

Record Month For State Baptists

Mississippi Baptists had their first million dollar month in history when Cooperative Program receipts for missions were \$1,018,812 for October, according to Earl Kelly, executive secretary-treasurer of the Mississippi Baptist Convention Board.

The money is channeled through the board in Jackson to state Baptist agencies with one-third going to missions and education causes of the Southern Baptist Convention outside the state.

The 2,000 Mississippi Baptist churches which participate in the Cooperative Program, voluntarily contribute to the unified budget plan which is apportioned among the 15 state Baptist agencies which include the Children's Village and four colleges.

The 1979 budget for the work of these agencies in Mississippi is \$120 million. Total gifts for the year thus far have been \$8,353,348. This is an increase of \$1,082,818 over the same period last year, a 14.9 percent rise.

DUNCAN HINES

CAKE MIX



18-OZ. BOX

69c

COKE

REG. \$2.59



6 FOR \$1.19

LIMIT 1

OTHER PURCHASES \$1.49

WITH COUPON AND \$15.00 ADDITIONAL PURCHASE EXCLUDING MILK, TOBACCO AND OTHER PURCHASE

DAWN



Liquid Detergent with coupon below 22oz. Bottle

39c

GALA

Gala Towels

jumbo roll

59c

ALPO BEEF CHUNKS

Dog Food

14 1/2-OZ. CAN

3/89c

TRAIL BLAZER

Dog Food

25 lbs.

\$3.29

RED RIND

Hoop Cheese

lb.

\$1.99

PURNELL'S PRIDE

Chicken Wings

lb.

59c

USAD CHOICE

Rib-Eyes

lb.

\$3.49

BACON



Bryan Sliced lb. Pkg.

99c

TENDER

Pork Cutlets

lb.

\$1.49

CENTER CUT SMOKED

Pork Chops

lb.

\$1.49

BRYAN PAMPERED

Pork Sausage

lb.

\$1.29

BRYAN "JUICY JUMBO"

Dinner Franks

lb.

\$1.29

PIERRE'S FROZEN 100% BEEF

Hamburger Steaks

21 oz.

\$2.99

BRYAN SLICED

Bologna

12 oz.

99c

ROAST

Fresh Extra-Lean Pork Picnic



69c

COUNTRY FRESH PRODUCE

Fresh Head Lettuce

2/89c

CALIFORNIA

Crisp Celery

large stalk

39c

CANADIAN WAXED

Rutabagas

lb.

19c

Cello Carrots

2-lb. bag

49c

WASHINGTON EXTRA-FANCY

Red or Gold Apples

lb.

49c

FLORIDA RED

Grapefruit

5-lb. bag

\$1.19

U.S. NO.1 RED

POTATOES

10-LB. BAG

99c

Waldorf Tissue
4-Roll Pk. 29c
with this coupon and \$15 purchase excluding milk, to bacco and other purchase items Expires 11-13-79 Limit 1 coupon per customer

Dawn Liquid Detergent
22oz. Bottle 39c
with this coupon and \$15 purchase excluding milk, to bacco and other purchase items Expires 11-13-79 Limit 1 coupon per customer

Pillsbury Flour
5-lb. Bag 89c
with this coupon good only at Big Star Expires 11-13-79 Limit 1 coupon per customer

Gaines Burger Dog Food
36oz. 1.39
with this coupon good only at Big Star Expires 11-13-79 Limit 1 coupon per customer

Post Sugar Crisp
18oz. 1.09
with this coupon good only at Big Star Expires 11-13-79 Limit 1 coupon per customer

Maxwell House Coffee
2-lb. can 6.29
with this coupon good only at Big Star Expires 11-13-79 Limit 1 coupon per customer

USDA GRADE A NORBEST HEN

TURKEYS

10-14 LBS. AVERAGE

POUND

69¢

**FEATURE OF
THE WEEK
SAUCER**

79¢

**Hearthside
Garden Festival**
HANDPAINTED STONEWARE

CB Club News

By LADY BLUE SURF
Correspondent

We were sorry to hear about "Sparrowhawk's" accident. He and "Sharpshooter" were checking batteries on a load of cars that had just arrived when a battery exploded in "Sparrowhawk's" face.

He was rushed to the emergency room and then transferred to the Magnolia Hospital in Corinth where his condition is reported as fair. Hope he can soon report good sight again.

"Upholster Man," has to wear a patch over his eye most of the week; "Texas Ruby" is having a bout with her arthritis; "Mrs. Songster" is not feeling well; and "White Dove" is also under par. We hope everyone is feeling lots better and able to enjoy the pretty sunshine.

Happy birthday to "Cotton," "J.Q." and "Dozer Boy." Hope each of you have a real nice day and have many more to look forward to.

some good experience this week driving an 18-wheeler "Lady Q.," said the only trouble was that he wheeled her wheelchair the same way. Better be careful, there.

Happy anniversary to "Lame Duck" and "Granny." Hope you have a nice day and have many more wonderful years together.

Saturday night and Sunday Nov. 10-11, the Trojan C.B. Club will hold a social at the fairgrounds on Highway 69 South in Columbus, Miss.

A dance with live entertainment will be held from 7 p.m. to 2 a.m. Saturday night. A coffeebreak will be held Sunday from 10 a.m. to 4 p.m.

There will be many activities going on with many prizes being awarded.

"Letterman," we have heard you on that mobile unit. Did "Lady L." take it away from you because you talked too many beavers? Now we know why she's been at home.

Until next week, stay well, be happy and attend the church

Rienzi News

By **VIOLA PRESLEY**
Correspondent

Meeting in the home of Mr. and Mrs. Roy Church near Booneville Saturday night was a very congenial group of family and friends. Present to enjoy this delightful occasion with Roy, Sandra and Tracey were Mr. and Mrs. James Reed, Miss Sharon Reed and Miss Nan Davis of Rienzi; Mrs.

Sarah Eaton of Route 3, Rienzi and Mr. and Mrs. J.W. Church of Booneville.

Get well wishes and prayers go to Mitch Isbell, four year old son of Larry and Helen Isbell. Mitch is a patient in LeBonheur Hospital in Memphis.

Weekend guests in the home of Mr. and Mrs. Roy Morgan were Mr. and Mrs. J.E. Morgan of Oak Ridge, Tennessee and Mr. and Mrs. R.C.

progress of her nephew, David Cox of Houston is now making in his work. Mr. Cox is a former resident of Rienzi, now serving with the Houston Vocational Center FFA as chapter advisor. Everyone in our area joins in pride with Mrs. Rorie in all David's accomplishments. He is completely deserving of all honors.

Mrs. Melvin Johnsey, Jr. and Miss Robin Johnsey were in Corinth Monday night when

Morgan of Muscle Shoals, Ala., also here for a short visit during the day were Mr. and Mrs. Harold Morgan, Greta and Greg Morgan of Booneville.

The family of Mrs. Jessie Smith is here due to the illness of Mrs. Smith who is a patient in the Northeast Mississippi Hospital in Booneville.

Postmaster and Mrs. E.M.

Furtick were in Waverly, Tenn., over the weekend for the wedding of Mrs. Furtick's niece.

Mr. and Mrs. David Potts and Mr. and Mrs. Bobby Connor were in Memphis Sunday where Mrs. Potts and Mrs. Connor attended a Hair

Halloween was observed in great fashion by our young people on Wednesday night. The boys and girls who went out for "trick or treat" were well-mannered and appreciative of all the treats. There was no evidence of any tricks.

November Will Be Wetter

MISSISSIPPI STATE date in many areas.

MISSISSIPPI STATE—Mississippi farmers may have to contend with an increase in rainy weather in November, according to the National Weather Service Outlook distributed by the Mississippi Cooperative Extension Service.

The monthly outlook is calling for wetter than normal conditions and above normal

A few farmers have completed harvest and are preparing land for winter grains or next year's crop. Land preparation may be important because of warm weather. Subsoiling help prevent erosion by allowing water to soak rather than run off. Stopping cutting will help eliminate

By Associated Press

temperatures, say agrometeorologists at the Environmental Studies Service Center in Stoneville who prepare the report.

This may create problems for cotton and soybean producers. At the start of November, more than half of the soybean and cotton crops must still be harvested. Wet weather will cause long delays in harvesting because of short daylight hours. Farmers will

need to manage time wisely and make full use of good harvesting days.

Freezing temperatures have already occurred on some extreme north Mississippi farms. Although most of the state usually receives a 32 degree temperature by the tenth of the month, the expected above normal temperatures could delay freezing temperatures past the normal

[illegible]

WAL MART'S ADVERTISED MERCHANDISE POLICY: It is our intention to have every advertised item in stock; however, if due to any unforeseen retention, an advertised item is not available for your purchase, Wal-Mart will return a Cash Check on request. For items handled to be purchased at the sale price, whenever available, or will sell you a similar item at a comparable reduction in price. We reserve the right to limit quantities.

WAL-MART SELL'S FOR LESS

With 41-3 Romp Over Rangers

Tiger Gridsters Advance To State Playoffs

By **LEE GENTRY**
Sports Editor

SENATOBIA—The Northeast Mississippi Junior College Tigers advanced to the 1979 State Junior College Playoffs here last Thursday night with a remarkable 41-3 romp over Northwest Junior College.

"Boy I didn't expect this," remarks from Northeast head coach Bill Ward after Thursday's victory. I knew we had an excellent chance to win but boy I didn't expect us to roll all over them."

And roll over them they did. Never before in a key North matchup has a team like this completely dominated the game the way the Tigers did.

The Tigers have advanced to the State Playoffs for the first time in the history of the college's football tenure. The Northeast squad will not face

the South division champion Jones Junior College next Saturday night, Nov. 17 at Jones' home site.

Ward said he was pleased with the Tiger's overall game plan last Thursday night. "We were just outstanding in almost every phase of the game," he said. "Our offensive line played extremely well all night long and most of our entire game plan was near perfect. As much as the word perfect goes."

"I honestly feel like Thursday's game was one of the best put together games since I've been coaching," Ward continued. "After we stopped Jones early in the game and they had to settle for a field goal. Then I could tell that we were in for a good night."

The Tigers jumped on the

Rangers early in the first half. After trailing 3-0 by a field goal, The Tigers came back in the second to score the first of their 41 points.

The Tigers took ball possession at the 44 yard line. Anthony Norman, Tiger runningback, carried the ball on a 25 yard scamper while Graves then tossed a 21 yard pass to James Spears for a first down at the five yard line.

Northeast back Randy Cochran then capped off the drive with a three yard run for the Tigers first score. Jim Tsagarakis added the point after and the Tigers took the lead to stay at 7-3.

The Tigers came right back after this and took ball possession after they picked up a Ranger fumble at the 42 yard line.

Cochran, who had just scored the first tally took the

first handoff and raced the entire length of the field to paydirt. Tsagarakis added the extra point to boost the Northeast lead to 14-3.

This ended the first half scoring but the not to be denied Tigers came right back where they left off in the first.

Al Graves cranked up his arm for the next score when he hit tightend Walt Walton on a 21 yard touchdown pass. Tsagarakis added the pass to give the Tigers a 21-3 lead.

Tsagarakis then thrilled the Northeast fans when he got the next points on the board with a 42 yard field goal to boost the lead to 24-3.

Mike Williams got the touchdown that really put the game out of reach when he scampered 37 yards for the Tigers fourth touchdown of the night. Tsagarakis again converted for a 31-3 lead and the Tigers

held on from there and added then more points to waltz to a 41-3 victory.

The victory, the most impressive of the year, gave the

Tigers a second place tilt in the North JUCO standings and moved the Tiger season record to an impressive 6-4 mark and a 5-1 record in Conference

play. The victory for the Northeast squad sends the Tigers into the State playoffs for the first time in the history of the school.

"We have an entire week to prepare for Jones," Ward said. "They are a good football team and we'll have to play our best to beat them."

'Bigbee Action Last Week

Salttillo's Tigers continued to hold the drivers seat last week and wrapped up at least a share of the Tombigbee Conference title with a 21-13

The first place Tigers are now 9-1 on the season and have

victory over Nettleton's Tigers.

an undefeated record in "Bigbee action."

Ripley's Tigers hold down the second place spot in the

conference and unless something drastic happens this week the conference will end this way.

SALTILLO 21
NETTLETON 13

Senior Terry McGlaun, having a fine senior year, scored two touchdowns to pace the Salttillo win. The fleetfooted performer caught a touchdown pass and ran for another in the Friday contest, which was the Tigers Homecoming.

BOONEVILLE 14
OKOLONA 0

The Devils picked up their first shutout win of the year along with their fourth overall victory and moved their conference winnings to an impressive 4-3 mark.

Buddy Hall and Braddock Miller scored a touchdown each to pace the Devil brigade.

BALDWIN 47
ALCORN 0

Baldwyn's Bearcats won their Homecoming game in style here Friday night. The Bearcats, led by quarterback Ray Scott who scored three touchdowns on the night, piled up the points in both the first and second halves to post the win.

RIPLEY 48
IUKA 13

Phillip McDonald, the Tiger workhorse, again paced the Ripley attack with a pair of touchdowns on runs of nine and 12 yards. Ripley led 28-7 at the half and followed with 19 more points in the final two frames to post the win. The Tigers have only one loss on this year's schedule.

BIGGERSVILLE 46

KOSSUTH 21

In an outer-conference outing, Biggersville Lions rolled over the Aggies at Lion Field. The Lions opened up an early 20-0 lead and coasted the rest of the way.

THIS WEEK'S GAMES

Ripley at Booneville
Baldwyn at Nettleton
Salttillo at Iuka
Okolona at Alcorn Central
McNairy at Kossuth

Memphis Dog Show Set

The Memphis Kennel Club will hold its 80th all-breed dog show on November 25, 1979. Judging will begin at 9:00 a.m. and will continue until about 3:30 p.m. Children under 6 years of age will be admitted free. The site of the show will be the Mid-South Fairgrounds, ample parking is available.

Last year the largest crowd in the history of the show, over 2500 people, watched as a Basset Hound owned by county and western singer Tom T. Hall and Billy Carter, the President's brother, defeated 800 others to go on to win the Best-In-Show award.

This year club officials hope

for even more dogs and spectators since the Memphis Kennel Club dog show is considered one of the nation's

premier American Kennel Club licensed events. It is of interest to note that Memphis is the site of the first organized dog show held in America.

Mike Warren: Racking Horse Show Perfectionist!

By **LEE GENTRY**
Sports Editor

Competing in the world of racking horse shows is a hobby for some folks but for Mike Warren, son of Mr. and Mrs. Les Warren of Baldwin, it's both a hobby and a fulltime job as well.

The Baldwin lad is known far and near as one of the top racking horse riders and trainers and the awards he has won are almost too numerous to mention.

The world racking shows could be compared to just about any sport. Some of the entrants go an entire lifetime without achieving any great honors.

Well Mike stands above this...The Baldwin and Marietta lad, along with a six year old strawberry roan named Mary's Rose W, recently received the highest award given to a racking horse when they captured the World's Championship at the World's Racking Horse Celebration in Decatur, Ala.

"This is the highlight of my racking horse career," Warren said. "I've had this horse since it was two years old and to see the horse accomplish this is quite an honor for me."

Mary's Rose W isn't new to the winners circle. Rose W has been in some 22 shows including the state of Mississippi, Arkansas, Tennessee, Georgia, Alabama, Illinois, and Kentucky and has won the top three positions in every show except two and has won the state 58" class in Arkansas.

In the Decatur Classic, Rose W earned the judges highest awards with a first place finish in the 58" class and Warren received a beautiful (according to Mike) silver plate, a ribbon along with a \$100 check.

The horse has claimed the highest single honor it can and Mike says Mary's Rose will now retire to be bred.

Mike is also one that's been around the winners post before. He has been riding horses since he was six years old. He has won 1355 trophies, some 1000 ribbons and has won some \$5000 in prize money.

Mike has also won two saddles for high point riding, along with some special high point trophies.

Mike is not only a rider, but a trainer as well. He currently is working seven horses now in his barn to prepare them for next year's events and also has three colts that he will train for the following year.

Mike says it normally takes some three to four months to train a horse to be a contender. He says he works the horses an hour per day and sometimes more if the need arises.

Warren said he was extremely proud of Mary's Rose W and said he had been offered numerous amounts of money for the horse. "I gave \$90 for her when she was two years old and I turned down \$7000 for her at the Celebration at Decatur. I just couldn't stand the thought of parting with her."

Mike says he really enjoys his hobby of racking shows and said that he spends a lot of his time traveling to different parts of the country.

"Me and my family really have a good time when we go to the shows," he said. "We always take a camper along to sleep in. My family usually sleeps in the camper and I sleep next to my horse to guard him."

"It's amazing just how many people turn out for these shows, the racking rider said." There's people that arrives from all over the country.

The Celebration in Decatur is the grand daddy of the racking shows. The event draws some 50 classes from all parts of the nation and lasts some seven days.

The name Mike Warren is and will from now on be known throughout the racking horse shows across the Southeastern States. His name, along with the names of his horses have appeared numerous times in the National Racking Review and the Racking Horse World.

When you think of football, you think of the Super Bowl Title; when you think of baseball, it's the World Series; The same goes for others as well and when you think of racking horse shows, you think of your horse being a World's Champion.

Well Mike Warren thought about that before and now says, "I did it this year and I'm going to do it again the next time."

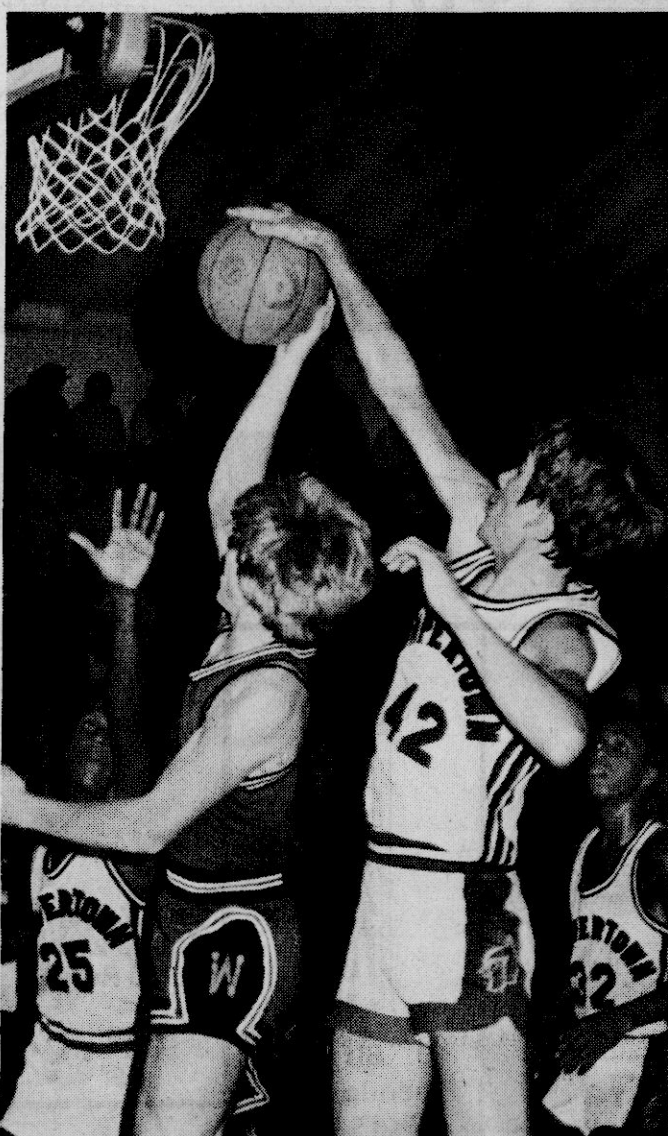

BATTLE FOR THE BALL—Jumpertown's Kent Geno (42) and Wheeler's Jim Davis battle for the ball here in recent basketball action. Jumpertown's Freddie Anderson (32) and Perry Perrin (25) look on.

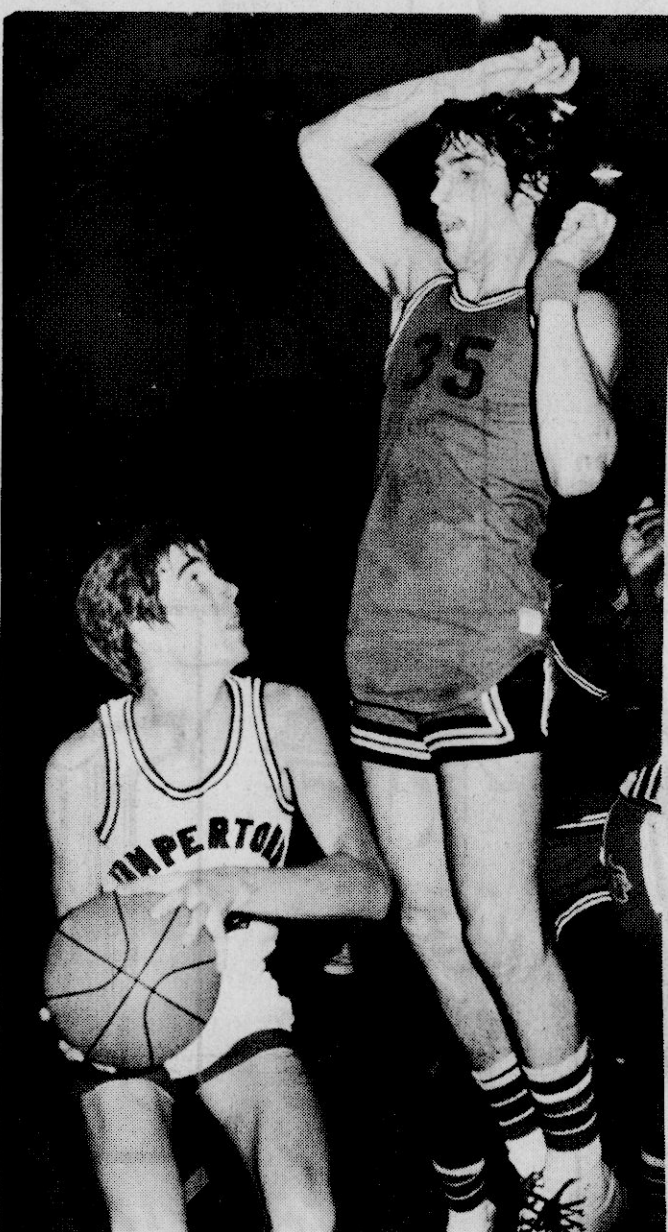

NO-WHERE TO GO—Wheeler's Terry Ballard (35) stoped this Jumpertown performer here in local Prentiss County Basketball action. (Photos by Timmy Rowland.)

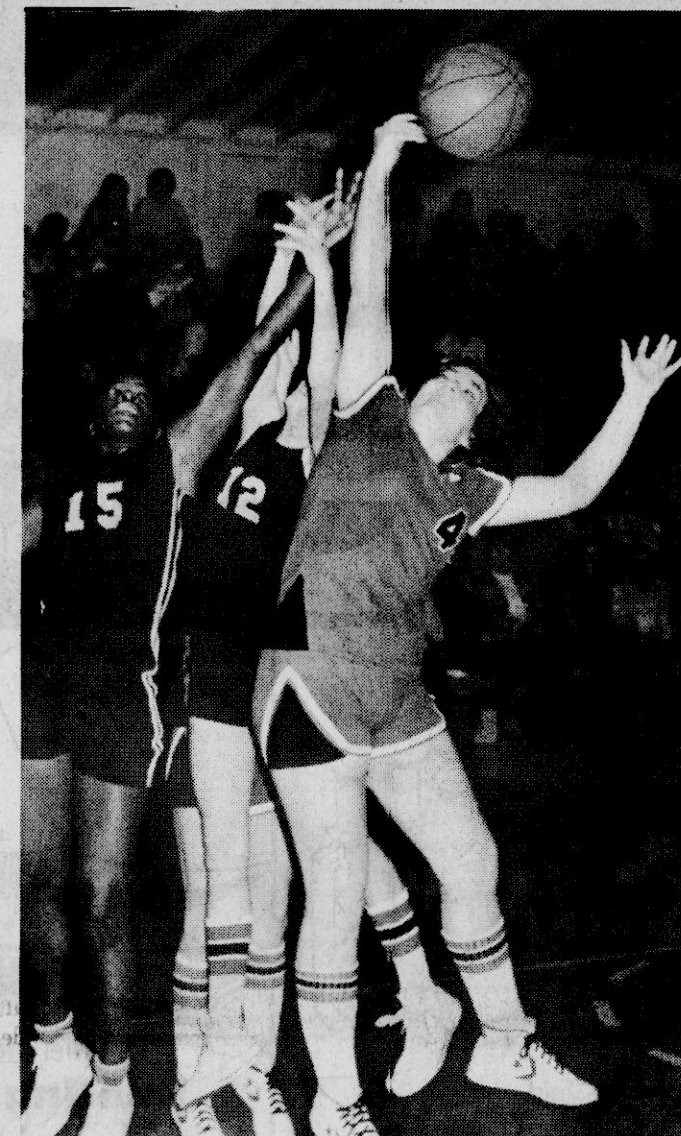

LOOSE BALL—These roundballers battle for a loose ball here in local action.

Thrasher Drops New Site

NEW SITE—Thrasher picked up a pair of wins against New Site Friday night, the Rebelettes coming out on top 61-43 and the Rebels compled the sweep with a 52-49 decision.

Hopkins tossed in 24 points to lead the Rebelettes. Lisa Shook

had 12 and Pam Johnson added 10. Vicki Shockey was high for the Royalties while Mitzi

McCombs and Leonda Michaels each had 10. Thrasher led 30-18 at the half.

James Swinney had 16 points and Keith Bullard had 13 for the Rebels in the nightcap while David Miles had 16 for

the Royals and Eddie Roberts chipped in with 15. Thrasher led 30-14 at intermission.

4 of the best insurance agents you'll ever find



• Car agent • Homeowners agent
• Life agent • Health agent

MANFRED SAYLORS

COLLEGE STREET
BUSINESS: 728-9595
HOME: 728-6880
BOONEVILLE, MISS.

Like a good neighbor, State Farm is there.

STATE FARM INSURANCE COMPANIES
Home Offices: Bloomington, Illinois

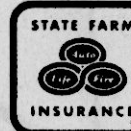

Makin' It By Hand Makes It Good.

Comin' in for good



\$2 OFF

\$2 Off any large pizza.
Or \$1 Off any medium pizza.
No matter what size or what kind of pizza you order, it'll be made by hand. And you know that's a good deal.

FRI. - SAT. - SUN.
5 P.M. TILL CLOSING

One coupon per party per visit at participating Pizza Hut® restaurants.

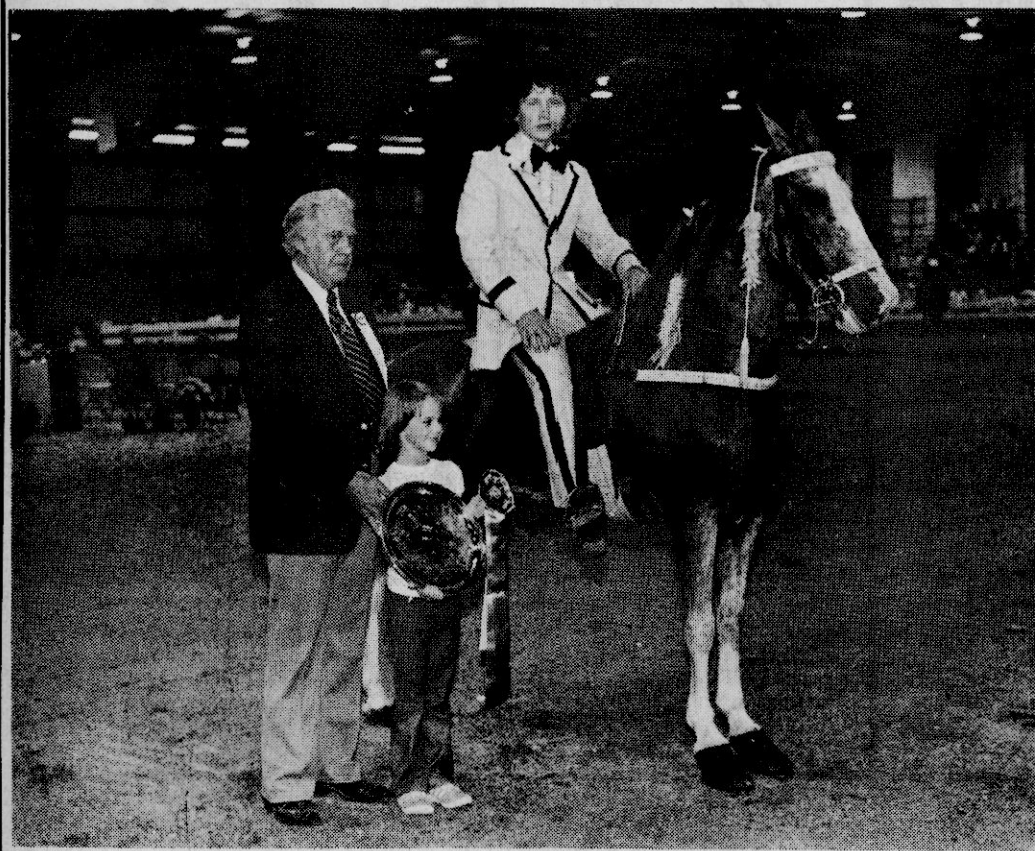

Mike Warren And Mary's Rose W

Kendrick-Windham Motors, Inc NOW HAS RENT-A-CAR

Daily-Weekly-Monthly

CALL FOR INFORMATION

BOONEVILLE
728-5353

TUPELO
844-9605

'Devils Host Ripley Friday

Devil Defense Shines In Okolona Shutout

Booneville's Blue Devils, aided by a super performance on defense, picked up their fourth victory of the season

here last Friday night with a 14-0 shutout over Okolona's Chieftans.

a team full of very improve freshman, clearly dominated the Friday night encounter although they put just 14 points

on the board.

Booneville moved the ball almost at will in the contest and the Devil defense stopped the Chieftans time and time again.

The Chieftans had to be a slight favorite in the game but after the final seconds ticked off the clock, one had little doubt that the Devils were the best of the two.

Booneville could have easily rolled up the points on the Lee County team the way they did a week prior to the game against another set of Chieftans Iuka. Several Blue Devil drives were stopped a few turners hampered the Devils from turning the game into a rout.

Okolona gave the Devils their first scoring opportunity late in the opening quarter when they coiled up the ball at the Booneville 45 yard line.

The Devils went to work from there on running plays along with the passing arm of quarterback Buddy Hall and moved the ball across the goal line just two plays after the star to the second quarter.

Hall capped the drive with a run over right guard from three yards out and then followed with the extra point to give the Devils a 7-0 lead early in the second frame.

The 7-0 margin stood until halftime and even through the third but the Booneville troop, now 4-6 overall and 4-3 in the conference, opened the fourth with their final surge.

The Devils final six pointer came on almost the same situation as the first one did. Booneville tried scoring twice inside the ten yard line in the third quarter but finally capped off the drive at the start of the fourth and final one.

Braddock Miller plunged over from one yard out for the final six points and Hall split the uprights with the extra point to give the Devils the 14-0 win.

Both teams moved the ball after this but the Blue Devil defense, one of their most impressive shows of the year, stopped all threats.

The Devils will close out the 1979 football season this Friday night when they return home to host the number two team in the Tombigbee Conference Ripley's Tigers.

Blue Devil Coach Mac Curlee along with assistants Riley Presley and David Wilkerson will again field a number of freshmen performers against the powerful Tiger squad.

The Devils have worked hard all week in preparation for Friday's game and you can be certain the local men with the horns will be in their gunning for the Tippah county team. Gametime for the Friday night game is 7:30.

Devils-Tigers

Friday Night

Be There!!!

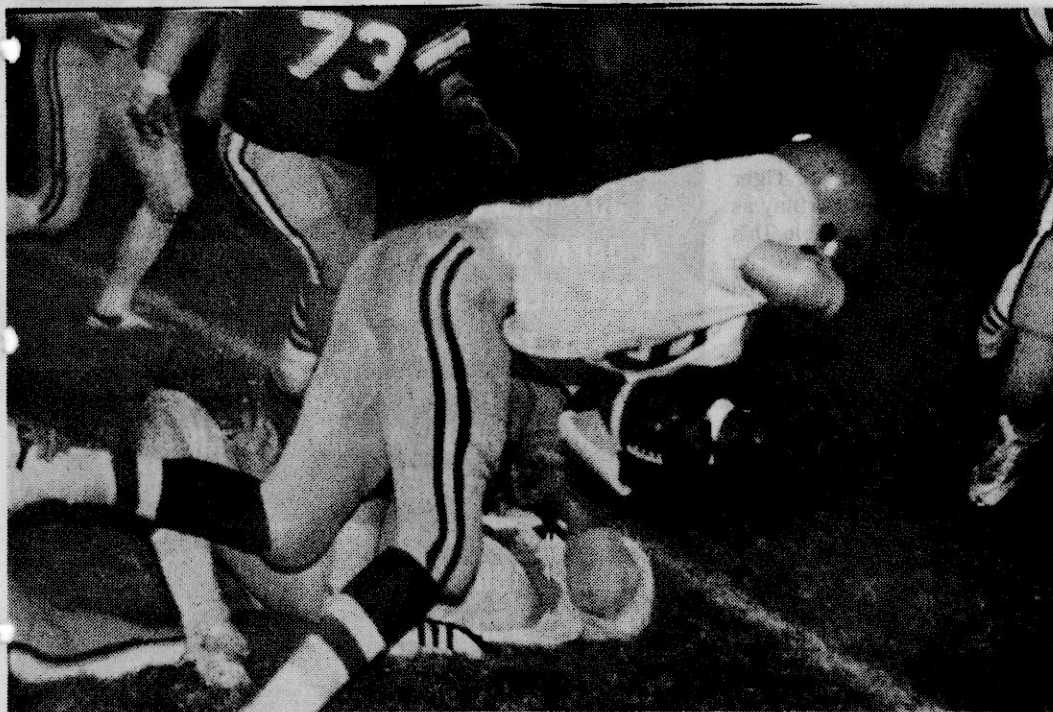

MILLER SCORES—Booneville's Braddock Miller plunges across the goal line here to score a touchdown for Booneville's Blue Devils. The Devils won their fourth game of the season with a 14-0 victory.



TOUCHDOWN RUN—Devil senior quarterback Buddy Hall sweeps around the end here on a touchdown keeper play against Okolona Friday night.



ANDERSON EIGHTH GRADE CHEERLEADERS—Members of the 1979 Anderson Junior High School Eighth grade cheerleader squad are, left to right, Michelle Cleveland, Teresa Shinault, Candy Lambert, Mary Jane Brown, Beverly McGee, Kim McCoy, and Mimi Livingston. (Photo by Lee Gentry.)

Hickory Flat Wins

HICKORY FLAT—Hickory Flat's Rebels and Rebelettes took a basketball double-header from Jumpertown last Friday night in local roundball action.

In opening action Hickory Flat's girls took a 64-44 decision while the Rebels checked the Cardinals 105-63 in the nightcap.

Mary Isom had 17 points to pace the Rebelettes while

Teresa Yates had 16 for the Cardinalettes who trailed 35-19 at halftime.

Don Reed and Dwayne Harrie pumped in 24 points apiece to lead the Rebels' attack and James Weatherall had 10 more. Kent Geno had 18

for the Cardinals, Bud Lindsey had 13, Donald Simmons 11 and Freddie Anderson 10. Jumpertown led 49-35 at the half.

ANGUS SALE

Mid-South Angus Association
SATURDAY-NOV.10-12 NOON
Desoto County Fairgrounds

HERNANDO, MISS.

FEATURING
82 LOTS • OVER 135 HEAD
Selected From 20 Leading Mid-South Herds
SERVICE AGE BULLS
Heifers-Cow/Calf Pairs
Canadian-We-Emulous Bloodlines
Many Definite Show Prospects
Special Offer For Junior Buyers
Lunch and Refreshments Available

Home Improvement Loans And Consolidated Loans

WE SPECIALIZE IN FIRST AND SECOND
MORTGAGE REAL ESTATE LOANS.
ADVANCING FROM \$3,000; TO \$20,000;
WITH REPAYMENT SCHEDULES
RANGING FROM FOUR TO TEN YEARS.
IF YOU NEED ADDITIONAL INFORMATION
TELEPHONE OR VISIT OUR OFFICE.

Mutual Credit Corporation of Corinth

511 JACKSON STREET
CORINTH, MISSISSIPPI

EARL HILLS
PRESIDENT

PHONE
287-5236



KICKS EXTRA POINT—Booneville's Blue Devils, who defeated Okolona 14-0 Friday night, adds an extra point here as the Chieftans try to block the kick. (Photos by Timmy Rowland.)

Series Dates Back To 1935

'Devils, Tigers Meet For 42nd Time

Booneville High School will be shooting for their 20 victory over Ripley's Tigers Friday night when the two teams meet for the 42nd time.

Since the series began in 1935, Ripley holds a slight edge on the Devils winning 21 games compared to Booneville's 19 and there has been one tie.

The Devils have a two game winning streak on the line here Friday night against the Tigers. Booneville won at home two years ago in one of the most memorable games winning 3-2 to earn a share of the Tombigbee Conference crown while last year the Devils handled the Tigers at the Ripley field 20-15.

Ripley is still ahead of the Devils on the Devils home field winning 11 games to Booneville's ten while at Ripley the Tigers still lead winning 11 to Booneville's eight.

From 1947 until 1960, it was a first game fixture and Booneville was able to win 9 and lose only 3. Starting with 1961, it has been a last game feature and it works out 5 wins for the Devils against 12 on the lost side.

Booneville holds the record for the most points in the series with their 84-0 win in 1947. Ripley's 47-7 drubbing of the

Devils in 1967 was the most points scored by the Tigers.

Booneville won from 1955 through 1960 which was the longest Devil winning streak. Ripley turned it around in 1962 and won through 1968 for their longest winning streak.

The Coaching records against Ripley: Carson Pyle (1935-1941) 2-4-1 J.P. Box (1942-1951) 5-2-0; John M. Curlee (1952-1953) 0-2-0; Billy Ward (1954-1960) 6-1-0; Doug Herbert (1961-1964) 0-4-0; Jim Drewry (1965-1977) 5-8-0. Mac Curlee 1-0.

The Devils will field a young squad this Friday night when they go against the Tigers for the 42nd time of the series. The local squad will field a 4-6 overall record into Friday's game along with a 4-3 conference mark.

USED CARS

1979 CHEVROLET CAPRICE CLASSIC
4 - DOOR SEDAN
FACTORY DEMO- ALL THE GOODIES

1976 CHEVROLET EL-CAMINO CLASSIC
FULL POWER & AIR
EXTRA SHARP

1974 CHEVROLET ½ TON PICK-UP
V/8 AUTOMATIC
SHARP

1974 PONTIAC BONNEVILLE
4-DOOR SEDAN, POWER STEERING &
BRAKES, LOCAL CAR

1973 G M C ½ TON PICK-UP L W B
GOOD OLD TRUCK

**DAVIDSON
CHEVROLET**

HIGHWAY 45 N BOONEVILLE, MS.

CARQUEST AUTO PARTS STORES

TUNE-UP SALE

CHAMPION

SPARK PLUGS

One misfiring plug can waste one gallon of gas out of every 10 ... cause twice as many "won't starts" ... increase emissions ... drain ignition systems. Tune up NOW with new Champion plugs. No matter what your engine, Champion's got the plug to deliver surer starts, better engine performance. Champion heat ranges and firing characteristics are precisely matched to every engine design and every operating condition you might face. Champions spark all the performance your engine was designed to deliver.



**JUST
79¢
EA.**
Resistors 99¢
Limit: 8 plugs
per customer.

ANCO

WIPER REFILLS

There's an Anco refill for almost every car on the road. Don't take chances with a streaked windshield. Your windshield wipers need a tune-up, too, for winter's heavy weather. Change to Anco ... the wiper refill built to take punishment.



**ONLY
33¢
PR.**

CARQUEST

GAS SAVER TIPS BOOKLET

Booklet explains how to save gas with auto parts and correct driving habits. On the back, a simple, easy-to-use calculator for quickly determining your car's m.p.g.



**FREE
NO PURCHASE
REQUIRED**

Good at all participating CARQUEST Auto Parts Stores thru Nov. 18, 1979.



**BOONEVILLE
AUTO PARTS**
406 WEST COLLEGE STREET
BOONEVILLE, MISS. — 728-4028

CARQUEST services are available through Parts Warehouse, Inc., Memphis, Nashville and Jackson, Mississippi.

WE KNOW WHAT YOU MEAN WHEN YOU'RE TALKING PARTS.



NE Roundballers Open Season Saturday



By LEE GENTRY
Sports Editor

A new coaching change will go in effect here Saturday night when both the Northeast Mississippi Junior College Tigers and Tigerettes open the 1979-80 basketball season when they host Columbia State at the Bonner Arnold Coliseum.

Guiding the men's team this season will be Noel Akins, a top notch roundball executive skilled at his profession and a firm believer in winning basketball games.

Akins comes to Northeast with an outstanding background from both the high school and junior college coaching ranks. Prior to his Northeast commitment, he began his coaching career,

which spans 15 years, at Walnut for five years advancing then to Pontotoc where he served for two years

and then went to Marshall Academy where he coached for three years.

He then advanced to junior college ball where he coached at Northwest Junior College where his teams earned a 52-20 overall record.

Coach Akins said he looked forward to the challenge of this year's team and added that he was especially pleased on returning to his home stomping grounds (so to speak) at Northeast where he graduated in 1959.

Coach Akins received his B.S.E. Degree in physical Education at Delta State University and latter earned his M.E. Degree at Ole Miss.

Millard Lothenore returns to the junior college ranks as leader of the Northeast Tigerettes. The local head mentor returns to the roundball circuits at Northeast where he renewed the ladies program a few years back and

posted one of the top records in junior college play.

Coach Lothenore's teams were highly regarded as tops at their profession and his teams fared well in post season play as well as the regular season.

Lothenore said the Tigerettes have looked well in pre-season practice and adds that, even though some will be inexperienced, the overall outlook for the ladies is good.

The Tigerettes open Saturday night's first ballgame with a very young

squad composed of five sophomores along with eight freshmen.

Sophomore members of the Tigerette squad includes, Deborah McKinzie, 5'7" from Blue Mountain; Sharmon Coley, 5'8" from Martin, Tenn.; Shelia Edgeston, 5'8" from Faulkner; Helen

McDonald, 5'6" from Ripley; and Onnie Garmon, 5'5" from Blue Mountain. Freshmenmembers are, Nancy Browning, 5'5" from Ingomar; Amy Bradley, 5'6" from Myrtle; Sabrina Williams, 5'7" from Belmont; Lisa Mayes, 5'6" from Biggersville; Paula Garrison, 5'10" from Pine Grove; Karen Davis, 5'10" from Burnsville; Joy Heavner, 5'5" from Baldwin; and Martha Ashmore, 5'7" also from Baldwin.

The Tigerettes will kickoff the 1979 season Saturday night against Columbia State when they start with the opening ballgame.

Coach Lothenore said he looked for the Tigerettes to be quick this year and added that with the sophomore performers they have that the Northeast ladies should have some depth on the squad.

Coach Akins' Tigers have one of, if not the, youngest ballclubs in the Mississippi Junior College Ranks. The Northeast pawmen have only two sophomore performers on the '79-80 squad along with a host of some 11 freshman. 6'0" Mike Cartwright, a former Booneville High School per-

former, and Troy McWilliams, 5'11", last year's starter from Oldham Co. Kentucky, will be the lone returnees on this year's roster.

Coach Akins said he looked for some senior leadership out of these two performers and added that the freshmen have improved greatly over the past few weeks of practice sessions.

Freshmen recruits on the squad includes, Mark Buskirk, 6'0" from Ingomar; Charles Conrad, 6'5" from Corinth; Frank Durrough, 5'10" from Ingomar; Rusty Garvin, 5'11" from Burnsville; Dale Groves, 6'1" from Booneville; Mark Hastings, 6'6" from Thrasher; Gary Hill, 6'3" from Corinth; Jim Kwasinski, 6'4" from New Albany; Jackie Leach, 6'4" from Booneville; Giles McDaniel, 6'4" from Booneville; and Larry Spight, 5'4" from Blue Mountain.

Coach Akins stated that the Tigers would have to earn their respectability this season and added the 1979-80 schedule was again a hard one.

"We have some tough teams in the state this time around," Akins said. "we're young but we're fast, we're average in height but we have the

determination."

Coach Akins said the Tigers, strong point this year will be their depth coming from not experience but from their equal ability.

He added that the weakest point of the Tigers was their inexperience in junior college basketball.

The newly elected NE Tiger mentor said he hoped to play as many people as possible this year. "If we're forced to run with a team, then we need more personnel."

Akins said their toughest opponents this season would probably be Saturday's foe Columbia for out-of-state play and both IJC and Northwest inside the state.

The newly elected coaches will have some heavy shoes to fill. Lothenore takes over for last year's ladies' mentor James Lamb while Akins takes over for former coach Ken Lindsey, who posted an outstanding record in his overall tenure at Northeast.

Both coach Noel Akins and Coach Millard Lothenore say they are looking forward to Saturday's opening game and added that there looking forward to a respectable season.

No one doubts the fact that be in capable hands in the Northeast Junior College will basketball circuits.

REWARD

FOR ANY INFORMATION LEADING TO THE ARREST OF THE PERSON WHO WENT FOR A JOY RIDE EARLY SUNDAY MORNING ON A DARK BROWN AND WHITE HORSE . LAST SEEN GOING WEST ON HATCHIE STREET TOWARD SALE BARN WITH RIDER OR INFORMATION TO THE WHEREABOUTS OF THIS HORSE WHERE HE CAN BE PICKED UP AND RETURNED .

MISSING FROM WOODRUFF STREET STANDS AROUND 48" TO 52" WEIGHT ABOUT 800 LBS.

ANYONE WHO HAS ANY INFORMATION

PLEASE CALL BOONEVILLE PD

OR J. STEPHENS

728-8451 OR 728-4908.

HORSES NAME IS TIMMY

11-4-79



TIGER-TIGERETTE ROUND BALLERS FROM PRENTISS COUNTY—Seven players are currently on the rosters of both the Northeast Tigers and Tigerettes basketball squads. They are, kneeling left to right, Dale Groves, Booneville; Mike Cartwright, Booneville; and Joy Heavner, Baldwin. Standing left to right, Giles McDaniel, Booneville; Mark Hastings, Thrasher; Jackie Leach, Booneville; and Martha Ashmore, Baldwin. (Photo by Lee Gentry.)

Tigers Advance To State Tourney Play

The Northeast Mississippi Junior College Tigers will march on the 1979 State Football Playoffs Saturday night November 17 when they travel to Jones Junior College.

The Tigers advanced to the playoffs with a 41-3 win over Northwest last Thursday night to finish second in the North Miss. JUCO Conference.

"We are currently preparing for the Jones game," Northeast head football coach Bill

Ward said. "They are a top knotch football team and we have another week to prepare for them."

Ward said he was pleased with his team's performance against Northwest and added that the Tigers would have to equal their performance against Jones, the South's number one team.

"We'll play the same kind of game plan we've used all season long," The Northeast

mentor said. "We'll use the power I formation and also the pro set and then divide the power I."

Ward said Jones also used the I formation and would probably run the 50 defense with an eagle weak and eagle strong.

Northeast, Itawamba and Jones all have clinched a spot in the playoff while one spot is still uncertain. A playoff game will be held tonight to determine the South number two team.

Itawamba will be the host team against the Gulf Coast-Southwest winner while Jones is the host for the their matchup with Northeast.

The Tigers finished the '79 season with a 6-4 overall record along with a 5-1 mark in North Conference play and finished second in the Conference behind front running Itawamba.

Kickoff for the November 17th classic is set for 7:30 p.m.

Over Golden Bears

Bearcats Win

BALDWIN—Bearcat signal-caller Ray Scott thrilled the HOMEcoming crowd here at Latimer Park Friday night when he led Baldwin's Bearcats to a 47-0 romp over winless Alcorn Central.

Scott paced the Bearcat brigade with two touchdown passes on the night while running for another and filled the air passing for 136 yards on the night.

Scott opened the Bearcat scoring early in the opening quarter when he fired a 60 yard touchdown pass to Ronnie Grice to give the Bearcats a 7-0 lead.

Again in the first quarter Scott ramblled through the Golden Bear defense on a 25 yard touchdown run.

Tony Anderson scored again for the Bearcats in the first quarter on a 15 yard run.

Terry Tyes got the lone second period score on a 34 yard run for the Bearcats.

Dennis Anderson opened the second half scoring when he scooped up a Golden Bear fumble and raced down the field for a 52 yard touchdown run.

Scott's second touchdown pass came in the third quarter on a 76 yard connection to Tim DeVaughn.

Mark Anderson ended the night's scoring as he jolted through the defense on a 30 yard touchdown run. Baldwin kicker Jackie Thomas connected on five of seven extra point attempts.

The Bearcats will close out the 1979 season, except a possible bowl bid, this Friday night when they travel to Tiger Town to face Nettleton.

Hunting Areas Are Now Open

JACKSON—Wildlife biologists from across the state have recommended numerous counties and selected public hunting areas to be opened again this year to antlerless deer hunting.

Meeting in Jackson at the state's Natural Science

Museum, the five-member board of the Mississippi Department of Wildlife Con-

servation heard suggestions from game biologists as to which counties and wildlife management areas should be open to doe deer hunting.

INCOME TAX H&R BLOCK FRANCHISE AVAILABLE

Join the fastest-growing, largest income tax preparation firm in the world. Prior tax knowledge, while helpful, is not necessary. Proven procedures, training, and advertising assure maximum income and profits. This franchise is compatible with most existing service-oriented businesses.

MAIL TO: 519 South Glades, St. Joseph, Mo. 64501
Please send complete details about the H&R Block Satellite Franchise Program, without any obligation on my part.
Name _____
Address _____
City/State/Zip _____
Telephone No. _____

GOODYEAR
TUNE UP
BRAKES
LIGHT TRUCKS
FOREIGN CARS

WE'RE OPEN AT 7:30 A.M.

GOOD YEAR SERVICE STORES

SAVE 25%

WHITEWALLS, ORIGINAL EQUIPMENT TIRES, NOW SALE PRICED TO SAVE YOU BIG MONEY. SALE ENDS SAT., NOV. 17!

POLYGLAS SALE

Custom Power Cushion Polyglas
Discontinued Design Whitewalls

\$36.50

25% OFF

NO TRADE NEEDED!

\$41.50 D78-14 whitewall, plus \$2.05 FET.	\$43.00 E78-14 whitewall, plus \$2.21 FET.	\$45.25 F78-14 whitewall, plus \$2.34 FET.	\$47.00 G78-14 whitewall, plus \$2.53 FET.
--	--	--	--

NO TRADE NEEDED!

SAVE 25% ON STEEL BELTED RADIAL WHITEWALLS

\$53.00

Custom Polysteel Radial

AR78-13 whitewall, plus \$1.86 FET.

\$64.00 Custom Polysteel Radial ER78-14 whitewall, plus \$2.38 FET.	\$69.00 Custom Tread Radial FR78-15 whitewall, plus \$2.55 FET.	\$69.50 Custom Polysteel Radial GR78-14 whitewall, plus \$2.65 FET.	\$71.80 Custom Tread Radial GR78-15 whitewall, plus \$2.73 FET.	\$77.25 Custom Tread Radial HR78-15 whitewall, plus \$2.96 FET.
--	--	--	--	--

NO TRADE NEEDED!

EVERYDAY LOW PRICES ON SIX RIB POLYESTER

\$21.95

POWER STREAK 78

Goodyear's best selling diagonal ply tire • Smooth, thump-free ride • Road-gripping 6-rib tread

Blackwall Size	PRICE	Plus FET per tire and old tire
B78-13	\$28.50	\$1.89
C78-14	\$32.00	\$1.87
F78-14	\$37.00	\$2.22
G78-14	\$38.50	\$2.38
H78-14	\$42.00	\$2.61
G78-15	\$41.00	\$2.44
H78-15	\$42.50	\$2.66

Add \$2.50 per tire for whitewall.

RAIN CHECK - If we sell out of your size we will issue you a rain check, assuring future delivery at the advertised price.

Lube & Oil Change

\$5.88

Includes up to five quarts major brand 10/30 oil. Oil filter extra if needed.

PROTECT MOVING PARTS

- Chassis lubrication and oil change
- Includes light trucks
- Please call for appointment

Front-End Alignment and FREE tire rotation

\$15.88

Parts and additional services extra if needed. Front wheel drive and Chevetttes extra.

PROLONG TIRE LIFE, BOOST MPG

- Inspect and rotate all four tires
- Set caster, camber, and toe to proper alignment
- Inspect suspension and steering systems
- Most U.S. cars, some imports

Engine Tune-Up

\$46.88 6-cyl. **\$41.88** 4-cyl. **\$49.88** 8-cyl.

Includes listed parts and labor — no extra charge for air conditioned cars. \$4 less for electronic ignition.

INSURE QUICK STARTS

- Electronic engine, charging, and starting systems analysis
- Install new points, plugs, condenser, rotor
- Set dwell and timing
- Adjust carburetor
- Includes Datsun, Toyota, VW, and light trucks

Just Say 'Charge It'

Goodyear Revolving Charge Account

Use any of these 7 other ways to buy: Our Own Customer Credit Plan • MasterCard • Visa • American Express Card • Carte Blanche • Diners Club • Cash

MANAGER: THERMON SAYLORS

HIGHWAY 45 NORTH
BOONEVILLE, MISS.
PHONE 728-6276

Prentiss County General Election Results, November 7, 1979

	FIRST DISTRICT							SECOND DISTRICT							THIRD DISTRICT							FOURTH DISTRICT							FIFTH DISTRICT																			
	Thrasher, A-L	Thrasher, M-Z	New Candler	Tuscumbia	Booneville, A-G	Booneville, H-Q	Booneville R-Z	Osborne	Pisgah	Blackland	Cross Roads, A-L	Cross Roads, M-Z	West Booneville, A-D	West Booneville, E-H	West Booneville, I-Mc	West Booneville, N-S	West Booneville, T-Z	Wheeler, A-L	Wheeler, M-Z	Baldwyn, A-F	Baldwyn, G-O	Baldwyn, P-Z	Hopewell	Ingram	Geeville	East Booneville, A-D	East Booneville, E-H	East Booneville, I-M	East Booneville, Mc-R	East Booneville, S-Z	Marietta, A-L	Marietta, M-Z	East Prentiss	New Site	Roaring Hollow	Martin Hill	Odom Hill	New Hope	North Booneville, A-L	North Booneville, M-Z	TOTAL							
SHERIFF																																																
John McCauley	115	80	136	157	245	255	176	65	100	160	187	172	181	151	142	131	79	173	134	171	191	158	56	110	112	136	94	93	72	136	141	138	38	250	43	251	141	178	165	120	5,670							
Benny Stennett	35	31	38	51	67	55	64	11	15	26	58	48	36	34	24	26	12	26	35	35	31	50	8	8	18	22	45	15	20	40	20	30	9	36	15	93	32	34	73	49	1,375							
GOVERNOR																																																
William F. Winter	114	84	109	144	191	184	162	63	77	115	171	154	137	105	103	84	60	138	108	147	177	142	27	88	93	87	65	75	59	98	139	121	25	180	31	205	132	145	163	106	4,610							
Gil Carmichael	43	36	78	65	121	143	87	17	38	85	83	69	82	85	76	75	35	61	62	66	56	71	40	32	38	72	74	44	36	78	79	58	26	114	29	152	61	76	72	65	2,680							
SECRETARY OF STATE																																																
Ed Pittman	116	88	112	157	232	243	201	64	76	142	177	154	159	158	162	121	78	163	132	187	200	165	49	93	98	118	97	93	64	125	149	146	27	221	39	229	135	162	144	108	5,383							
Jeff East	10	11	28	26	39	36	29	3	22	20	33	19	31	22	18	29	10	10	22	13	11	24	12	9	9	21	25	9	12	37	36	10	16	39	17	56	20	20	24	16	854							
ATTORNEY GENERAL																																																
William A. (Bill) Allain	110	83	95	123	155	164	147	48	67	99	152	138	101	100	86	74	48	134	96	126	150	122	35	81	80	101	72	59	55	112	111	113	19	165	27	175	121	129	120	91	4,084							
Charles Pickering	26	28	60	63	135	132	89	22	35	74	66	42	94	83	80	65	43	41	63	76	73	72	27	27	34	53	52	41	29	57	84	52	28	105	27	116	47	80	71	45	2,439							
COMMISSIONER OF INS																																																
George Dale	109	82	112	144	232	217	178	60	76	135	172	148	170	145	141	134	82	152	134	176	179	152	51	102	102	109	99	76	68	134	149	158	37	192	40	218	130	162	122	111	5,190							
Conner Fulton	13	11	22	19	37	37	28	4	16	11	36	21	29	33	22	22	8	9	11	15	12	25	3		5	17	23	13	16	0	27	15	11	49	12	38	21	19	19	7	736							
HIGHWAY COMMISSIONER																																																
Bobby G. Richardson	113	84	102	154	206	196	167	54	75	120	186	150	137	127	108	83	62	148	114	157	184	155	49	93	106	102	78	65	56	121	158	149	26	198	44	194	119	139	149	110	4,838							
Howard Stanton	23	22	62	40	88	92	62	14	30	52	40	42	69	53	58	64	30	38	41	34	37	41	13	17	21	54	52	40	36	48	40	19	21	75	16	115	58	68	39	37	1,729							
PUBLIC SERVICE COMMISSIONER																																																
D. W. Snyder	116	88	118	151	231	244	197	61	86	146	182	150	178	159	146	125	74	165	129	176	193	166	53	96	105	126	94	86	70	139	160	154	44	215	47	239	140	175	145	118	5,487							
Linda L. Lewis	6	11	16	20	46	23	24	5	10	15	19	17	21	18	16	21	8	9	17	19	11	19	5	2	6	23	12	10	15	40		10	1	35	9	35	14	18	16	12	615							
CONSTABLE Fourth District																																																
Samuel Bridges																											84	65	68	61	93	116	107	38	180	39						851						
W. Doyle Livingston																											55	46	34	23	48	70	50	11	79	12						428						
JUSTICE COURT JUDGE Fifth District																																																
William (Willie) Anderson																																										207	120	124	177	127	755	
William L. Phillips																																											118	45	65	46	43	317

Legal Notice

ORDER

IN RE: SALE OF LOADERS FOR SECOND AND THIRD DISTRICTS OF PRENTISS COUNTY

WHEREAS, the Board of Supervisors of Prentiss County, Mississippi, meeting in session on the 5th day of November, 1979, finds as follows:

WHEREAS, the Board came on to consider the sale of a used loader for the Second District of Prentiss County, described as follows:

One (1) used 955 Caterpillar track type loader.

WHEREAS, the Board also came on to consider the sale of a used loader for the Third District of Prentiss County, described as follows:

One (1) used Hough 40 rubber tire loader.

WHEREAS, the Board finds that it would be to the best interest of the respective Districts to sell the said loaders for the Second and Third Districts; and

WHEREAS, upon motion being duly made, seconded and passed unanimously by the Board members present, it is therefore

ORDERED, that the Board will on the 3rd day of December, 1979, at 10:00 o'clock a.m. accept bids for the aforesaid described equipment for the Second and Third Districts of Prentiss County.

ORDERED, this 5th day of November, 1979.

W.V. HORN,

PRESIDENT OF THE BOARD OF SUPERVISORS OF PRENTISS COUNTY, MISSISSIPPI

37-3TC

Nov. 15, 22, 29, 1979

Legal Notice

NOTICE TO CREDITORS

IN RE: ESTATE OF JOSEPH DEWEY POUNDS

NO. 12,435

Letters Testamentary having been granted on the 5th day of November, 1979, by the Chancery Court of Prentiss County, Mississippi, to the undersigned upon the state of Joseph Dewey Pounds, deceased, notice is hereby given to all persons having claims against said estate to present the same to the Clerk of said Court for probate and registration, according to law, within ninety (90) days from this date or they will be forever barred.

This 5th day of November, 1979.

BESSIE PHILLIPS POUNDS,

EXECUTRIX

JAMES N. GODWIN

SOLICITOR FOR EXECUTRIX

37-4TP

Nov. 8, 15, 22, 29, 1979

Legal Notice

NOTICE TO CREDITORS

NO. 12,411

IN RE: ESTATE OF DENNIS G. STUTTS

Letters of Administration having been granted on the 12th day of October, 1979, by the Chancery Court of Prentiss County, Mississippi, to the undersigned upon the estate of Dennis G. Stutts, deceased, notice is hereby given to all persons having claims against the estate to present the same to the Clerk of said Court for probate and registration, according to law, within ninety (90) days from this date or they will be forever barred.

This 12th day of October, 1979.

NOVENE J. STUTTS,

ADMINISTRATRIX

GIFFORD, MOORE & BOLEN

SOLICITORS FOR ADMINISTRATRIX

34-4TP

October 18, 25, Nov. 1, 8, 1979

Legal Notice

NON-RESIDENT SUMMONS

THE STATE OF MISSISSIPPI

COUNTY OF PRENTISS

CAUSE NO. 12,421

TO: 1. ELIZABETH DEES KEY, an adult non-resident of the State of Mississippi, whose post office and mailing address is 14318 McDermott, Houston, Texas 77039.

2. CHARLES BURL WALLING, an adult non-resident of the State of Mississippi, whose post office and mailing address is 8721 Morel Drive, Burlington, Wisconsin 53105.

3. ELLIS FLOYD KEY, an adult non-resident of the State of Mississippi, whose post office and mailing address is 4374 Reed Avenue, Memphis, Tennessee 38108.

4. CHARLES EDWARD BERRYMAN, an adult non-resident of the State of Mississippi, whose post office and mailing address is 296 West State Street, Burlington, Wisconsin 53105.

You are summoned to appear before the Chancery Court of the County of Prentiss, in said State, on Monday, the 26th day of November, 1979 at 10:00 o'clock A.M. to defend the suit in said Court of Martha Key Thomas, et al vs. Elmer H. Key, et al, Cause No. 12,421.

This 23rd day of October, 1979.

GEINE GRAY,

CHANCERY CLERK OF PRENTISS COUNTY, MISSISSIPPI

BY: Irma Robinson

34-4TP

Nov. 1, 8, 15 and 22, 1979

Legal Notice

ORDER

IN RE: PURCHASE OF NEW TRUCK FOR THE SECOND AND THIRD DISTRICT OF PRENTISS COUNTY

WHEREAS, the Board of Supervisors of Prentiss County, Mississippi, meeting in session on the 5th day of November, 1979, finds as follows:

WHEREAS, the Board came on to consider the matter of purchasing two loaders, one for the Second District of Prentiss County and one of the Third District of Prentiss County; and the Board finds that it would be in the best interest to advertise for bids for the purchase of the loaders for the aforesaid Districts, described as follows:

One (1) new articulated rubber tire loader with minimum 19,500 lb operating weight, with minimum 400 cubic inch engine, enclosed cab and heater, automatic transmission, standard tubeless tires, with minimum 2 yard bucket with teeth.

WHEREAS, upon motion being duly made, seconded and passed unanimously by the Board members present, it is therefore

ORDERED, that the Board will on the 3rd day of December, 1979, at 10:00 o'clock a.m. accept bids for the purchase of two loaders, one for the Second District of Prentiss County and one for the Third District of Prentiss County, with specifications as described above.

IT IS, FURTHER ORDERED, that the purchase of said equipment for the aforesaid Districts may be made under the provisions of Section 19-13-17 of the Mississippi Code of 1972 Annotated and recomplied with amendments thereto.

ORDERED, this 5th day of November, 1979.

W.V. HORN,

PRESIDENT OF THE BOARD OF SUPERVISORS OF PRENTISS COUNTY, MISSISSIPPI

37-3TC

Nov. 15, 22, 29, 1979

Legal Notice

Chancery Court Summons for Publication

THE STATE OF MISSISSIPPI

NO. 12,420

To James Edward Davis, whose last known street and post office address is c/o Alice Mae Sorrell, 940 South Mayfield, Memphis, Tennessee 38108.

You are commanded to appear before the Chancery Court of the County of Prentiss, in said State, on the 4th Monday of November (26

One Word Explains Why People Use Want Ads- RESULTS

Deadline 3:00 p.m. Tuesday

For help in placing your classified ad, Call 728-6214

HOMES FOR SALE

HOUSE FOR SALE: E.B. Wright's Residence, 308 Horseshoe Acres. 3 bedroom brick, 2 baths, double carport and basement. James M. Tigrett, 728-4401 or 728-4616. 18-TFN

FOR SALE: New 3 bedroom house, 1 1/2 baths, carport. Located on one acre lot in Wheeler. Call 728-5581 or 365-2680. 26-TFN

HOUSE FOR SALE: 3 bedroom brick, all electric, built-ins, fenced back yard with storage building. Nice size lot in good neighborhood and located near school. Call 728-4056 after 5:00 p.m. 27-TFN

FOR SALE: 400 Cherokee Park, 2-story brick, wooded lot, 3200 Sq. ft., living area, 4 bedroom, playroom, fireplace. Pay equity and assume 5 1/4 percent loan. Call Don Williams, 728-6281. 29-TFN

FOR SALE: 2 bedroom frame house on 106 Marietta Street. Good condition. Nice garden spot. Call 728-7655. 31-TFN

HOUSE FOR SALE: Large 2 story brick home in Wickwood subdivision, 5 bedroom, large den with fireplace, double carport on large lot. 728-9468. 34-TFN

FOR SALE BY OWNER: 4 bedroom frame, 3 baths, basement, on 1 acre land, inside city limits. East side, call for appointment 728-3391 or 728-5649. REDUCED FOR QUICK SALE. \$29,000.00 37-TFN

FOR SALE OR LEASE: 2 bedroom house with basement, located 411 South Second St., call 728-8573 after 6:30 p.m. 36-2TP

HOUSE FOR SALE: In Booneville area, re-possessed home and property. Low down payment-instant financing-for more information call COLLECT-Area 205-428-6231, ask for Steve Carlson. 37-3TC

HOUSE FOR SALE: 3 bedroom frame, located on large lot Highway 4 West, 2 miles from Booneville-Small Barn on lot. 728-9872 after 6:00 P.M. 34-4TP

FOR SALE: Five acres with 6 room frame house and big barn in Blackland Community. Call: 728-6025 or 728-7004. 35-1TC

LAND FOR SALE

FOR SALE: 1 acre to 100 acres in the Blackland Community. 5 minutes from Booneville. Call 844-9463. 13-TFN

FOR SALE: 16 acres on Old Jacinto Road, near by-pass. Call 728-5713 after 5:00 p.m. 36-TFN

FOR SALE: Lot 80' x 228', water and sewer hook up located 109 Felker St. 728-3797. 37-3TC

FOR SALE: 4 acre housesite, near Hwy. 30 East, 4 miles from city limits. Call 728-4243. 37-4TP

FOR SALE

FOR SALE: Singer Touch & Sew in cabinet, does it all including button hole. All built in. Pay balance of \$67.88 or small monthly payments. No money down call 844-8534 for free home demonstration. 34-4TC

HAY FOR SALE: \$1.50 per bale, \$1.75 per bale delivered. Rained on hay 25 cents per bale in field. Call 728-6215 or 728-7439. 34-4TP

FOR SALE: Cypress lumber for houses, barns, and fences. Call 224-8346, Ashland, Miss. 29-TFN

FOR SALE: Camper shell, for LWB pickup. Call 728-3942. 1s black with tinted windows. 37-2TP

FOR SALE: Two 1200 x 15 Hercules Mudgrips like new. Also 4 Ford White spoke wheels. Call 728-7920. 36-2TP

FOR SALE: Firewood for sale 728-8559. 36-2TP

FOR SALE: Approximately 2 thousand brick, priced \$160.00 call 728-6710 after 5:00 p.m. 37-2TP

INDOOR MOVING SALE: Homeowner has moved and is selling all remains-Furniture, TV's, Clothes, odds & ends and etc. would rather sell than store. 8 a.m.-4 p.m. Saturday, November 10, 101 S. Lake St. Behind Peoples Bank, next door to East Side Fire Station. 37-1TC

FOR SALE: 12x60, 1974 Model Mobile Home, \$1500.00 Call, 728-3411. 37-2TP

MOVING SALE: Friday and Saturday, 9:00 a.m. until 5:00 p.m. on the corner of 45 & Loveless Road. Clothing, Furniture, etc. 728-3098. 37-1TP

FOR RENT

FOR RENT: 30 x 30 Heated and cooled greenhouse, call 728-3160 or 728-6421. Good business, with small investment. 36-TFN

FOR RENT: 3 large rooms, furnished apartment, newly decorated, utilities furnished, working couple only. Call: 728-4339. 36-1TP

FOR RENT: 3 bedroom house for rent, call 728-9617. 37-2TC

FOR RENT: 3 room furnished apartment, close-in. Adults only. No Pets. Call 728-4865. 37-1TC

FOR RENT: Cabin at Lake Mohawk, 2 bedroom furnished. Call 728-4046. 37-1TP

APARTMENT FOR RENT: Clean private bath, reasonable rent, adults only. 728-3338. 37-1TC

FOR RENT: Trailer on Old Marietta Road. 728-3371. 37-1TP

FOR RENT: Mobile home inside city limits, with all utilities paid. Also want to buy small used trailer. Call 728-5867. 27-TFN

FOR RENT: Section of Old Depot Building. Contact Ralph Hare or call 728-5303. 34-TFN

AUTOMOBILES FOR SALE

FOR SALE: 1974-Toyota, 4 Door, Corona, Automatic Transmission with air condition, AM-FM Radio, needs paint job. \$950.00 Call 728-4970 or 728-5948. 36-1TP

FOR SALE: 1977 Ford LTD, 4-door with air, power, and fully equipped. Call 728-3933 before 5:30 p.m., and afterwards call 728-4667. 19-TFN

FOR SALE: Need someone to take up payments on 1977 Harley Davidson fully dressed cycle and take up payments on a 1975 Chevy Luv with camper. 728-7785. 36-2TP

FOR SALE: 1974 Datsun Pickup, one owner, gas saver, in excellent condition. Call 728-3455 after 5 p.m. 37-2TP

FOR SALE: 1976 Blue and White Monte Carlo, good condition 728-5194 or 365-5520. 37-2TP

FOR SALE: 1973 Chevrolet Laguna, Vinyl Roof, Air Conditioned, radio, in good condition. Call 728-7188 after 5:00 p.m. 37-1TP

FOR SALE: 1967 Ford Pickup, runs good, Call 728-9550, after 5:00 p.m. 37-1TP

FOR SALE: Four tires like new, G-70's, Size 15's, made by Safe-Mark products. If interested call 728-3983 after 4:30 p.m. 37-1TP

NOTICE

NOTICE: Home Mortgage Loans available at WORLD FINANCE. Cash loans from \$100.00 to \$25,000.00 515 East Church St. 728-8144. 45-TFN

NOTICE: Storm doors and windows installed. Free estimates on carports, patio covers and aluminum siding. CHARLES WOOLLEY, 728-8295 or nights, 728-9247. 50-TFN

NOTICE: Holder's TV and appliance has moved to 901 East Church St. Old Eastside Hardware bldg., next to Wal-Mart. 36-TFN

NOTICE: Would like to babysit. Have references. Call 728-8514 after 6 p.m. 36-2TP

NOTICE: MARY KAY COSMETICS, beautiful new colors for reorders or complimentary facial contact Marty Massey, 104 Colonial Dr., Booneville, MS. 728-5546 35-4TP

NOTICE: MAKE MONEY AT HOME: Report details, seven profitable programs. Only \$1.00 and self-addressed stamped envelope. Margaret Arabshahi, 600 W. College St. Booneville, MS. 36-2TP

WANTED

WANTED: To keep children in my home. Hwy. 4 East, 2 miles past Big V Call: 728-3869. 36-4TP

WANTED: 2 or 3 bedroom house to rent. Responsible family of three. Needs to make immediate move to Booneville area. Contact P.O. Box 269, Booneville, MS. 36-3TC

WANTED: One used mini-bike in good condition. Call 728-8207 after 6:00 p.m. 37-1TP

WANTED TO BUY: BUYING SILVER: U.S. 90 percent-pay \$9.00 per \$1.00 face, U.S. 40 percent-pay \$3.00 per \$1.00 face, W.T. 56 pay \$20.00 per roll 40 DOL, very good plus pay \$10.00 each Call 728-9550 after 5:00 p.m. 37-1TP

HELP WANTED

HELP WANTED: Nurse's trainee, 18 to 25, 5'-8" and up, Christian, \$500.00 per month, write to: P.O. Box 17389, Baton Rouge, LA. 70893 We pay all your moving expenses. 37-3TP

SALES HELP WANTED: TEXAS REFINERY CORP. offers plenty of money plus cash bonuses to mature person in Booneville area regardless of experience, write A.N. Pate, Pres., Box 711, Ft. Worth, Tx. 76101. 37-1TC

HELP WANTED: \$353.88 weekly guaranteed. \$58.90 daily. Start immediately. Homework. Free Sandco, Box 2641, Dept. CM, Baton Rouge, LA. 70821. 36-3TP

AUCTION & YARD SALES

SPECIAL AUCTION SALE: Saturday night, Nov. 10th, 7:00 p.m., at Lambert's Auction Barn on Jacinto Road. Truck load from Wisconsin of new and antique merchandise. Tea pot sets, bedspreads, toys, Knick-knacks, cookware, dishes, lots of Christmas gifts and decorations. Everything will sell. GERALD WALDEN, AUCTIONEER. 37-1TC

YARD SALE: Young boys clothes, jeans (sizes 8-12) shirts (sizes 8-14), Pajamas, and shoes. Ladies bicycle, toys (like new), linens and glassware. Saturday morning 102 5th St. or call 728-3239 for selected items. 37-1TP

YARD SALE: Saturday, 8:00-2:00, Walden Service Station, next to Down's Printing. Men and Women's big sizes, miscellaneous items. Cancel if rain. 37-1TP

BIG YARD SALE: Friday & Saturday in the Parking lot of Estes Bargain Store. With lots of new and used merchandise. 37-1TP

BIG YARD SALE: Saturday, Nov. 10, 8:00 a.m. until 3:00 p.m. on Highway 30 East, five miles from Booneville, Second house on left from the Martin Hill Church. Lots of new and used winter clothes for all the family. Lots of shoes new and used. Lots of new items. Material, toys, curtains, houseware items, some furniture, too numerous to mention, lots of good buys, even items cheap. Come to see use lots of Pretty dolls. 37-1TP

YARD SALE: Saturday, Nov. 10, 8:00 a.m. until 4:30 p.m., clothes, odds and ends. One mile south of Hills Chapel Cutie Arnold. 37-1TP

CARPORT SALE: Saturday, Nov. 8, 903 West Church St., from 8:00 a.m.-5:00 p.m., clothing, jewelry, purses, shoes, material, coats and lots of odds and ends. 35-1TP

YARD SALE: 101 Massey St., First St. right, east of traffic light at Big Star, glass, new porcelain, clothes, Saturday, Nov. 10, 9:00 a.m. until, cancel if rain. 37-1TP

BIG YARD SALE: At Windham's Grocery at Jumpertown, Saturday, Nov. 10th-8:30 a.m. until 4:30 p.m. Many good bargains: Groceries, records, miscellaneous items, clothes, shoes, coats, Several families: Cheap prices.

YARD SALE: Saturday, 8:00 a.m. until ? Home of Doris Pace, highway 30 East, about 1/2 mile East of Big V four way stop. Several families, cancelled if rain. 37-1TP

YARD SALE: Saturday, 8:30 until? South Central Drive, Second house from stop sign. 37-1TP

CARPORT SALE: Friday and Saturday, Nov. 9th & 10th, Baby swing, men's wear, other useful items. Crestwood circle, Madge Crowell Home. 37-1TP

CARPORT SALE: Rain or Shine, beginning at 8:00 a.m. 104 Allen Circle, behind Mormon church, Opal Ratliff. 37-1TP

FREIGHT DAMAGE SALE

Zig-Zag Sewing Machines slightly scratched. Sews straight, zig-zags, monograms, and makes decorative stitches. All without attachments. Pay cash price, \$68.90 or arrange monthly payments of \$8.50 per month. For free demonstration call 287-1497 collect or come by

MEEK'S SEWING CENTER 305 South Cass Street, Corinth, Miss.

VACUUM CLEANERS We have a good selection of new and used Vacuum Cleaners. Compact, Kirby and many other brands. For One-Stop sales and service, come by

MEEK'S SEWING CENTER 305 South Cass Street, Corinth or call 287-1497. 37-1TP

POSTED

ALL PROPERTY LEASED BY EARL WOMACK HUNTING ASSOCIATION

- BOB McKINNEY
- MAURICE HILL
- JIMMY HILL
- TRAVIS McCARTER
- FORREST MILLER

Cards Of Thanks

The family of Mrs. Randy (Marla) Downs would like to express our appreciation to our many friends and neighbors for all the kindness shown us during the sickness and death of our lovely Marla.

Thank you for the prayers and words of kindness in our sorrow. For all the food you brought.

To Bro. Bill Mason and Bro. Johnny Duvall we say thank you for the beautiful message. And a special thanks to the singers. And to McMillans for their kindness.

And to the people in Louisville, Ky., who were so good to us while we were there with Marla.

To all we say God Bless you all.

Randy Downs and the Downs family
The Beberdorff family
CARD OF THANKS

Words can not express our appreciation for the kind words of sympathy and love at the death of my dear wife and our step-mother, Louise, the many flowers, food, and visits by our love ones and friends. Many thanks to preacher Gibson for his comforting words. May the Lord in whom we live, move, and have our being, Bless each of you.

Bardie Moore and Family

CARD OF THANKS

We would like to express our appreciation to everyone for the thoughtfulness and kindness you have shown us during the loss of our home.

Mr. and Mrs. Bill Prather

CARD OF THANKS

Thank you for the kindnesses you have shown our family in the loss of our home destroyed by fire.

The Family of Mr. and Mrs. Tommy Mathis

Burglar Alarm Systems

• COMPLETE SALES • SERVICE • MAINTENANCE •
All Types of Alarm Devices for Burglary - Fire - Holdup - etc.
• RESIDENTIAL • COMMERCIAL • INDUSTRIAL

SECURITY ALARMS

New Albany, Miss
Phone 534-4987

Rent A Ford

- LOW DAILY RATES
- RENT BY THE DAY, WEEK OR MONTH

RENT-A-CAR

Cartwright Ford-Mercury, Inc. Booneville, MS Highway 45 North 728-5381

UP TO \$25,000 1st, 2nd Mortgage Loans

REMODELING, DEBT CONSOLIDATION, BUSINESS EXPANSION, ETC. - ANYWHERE IN LA. OR MISS. -
FIRST FIDELITY FINANCIAL SERVICES
Call John Clark Collect 601-446-6391 Evenings or Weekends 601-446-5004 18-TFN

USED EQUIPMENT SALE

USED COMBINES
1 Int. 715 DIESEL
1 Int. 105 GAS
1 Int. 205 GAS
1 Int. 303 GAS
1 JD GAS 55
1 MF 300 DIESEL

USED TRUCKS
1979-Datsun Pickup
1968 1600 5 SPEED
1971 Dodge Pickup
1979 SCOUT 4x4
1968 1600 4 SPEED

INDUSTRIAL EQUIPMENT

1 USED 260 BACKHOE
1-500 WITH 4NI BUCKET
3-3500 IH BACKHOE
1-450 CASE DOZER
1-TD25B BRUSH CAB
1-500 E CRAWLER
1-IH3400 BACKHOE
1-4000 Ford Backhoe

MURPHY'S

INTERNATIONAL, INC.
HIGHWAY 45 NORTH
TELEPHONE 728-3511

NO DOWN PAYMENT

OWN THE HOME OF YOUR CHOICE. DOUBLE-WIDES OR SINGLES, A LARGE SELECTION WITH 100% FINANCING. HWY 45 SOUTH, TUPELO PHONE 842-1804
WINDHAM MOBILE HOMES 46-TFN

FREAKY STAN Publishing Company

SERVING YOUR NEEDS FOR:
Song Publishing • Recording Service
• Advertising Jingles • Musicians Available
• Professional Writing Staff.

CONTACT:
NINA TAYLOR or MIKE CUNNINGHAM
RT. 6
BOONEVILLE, MISS. 728-8267
37-4TP

HELP WANTED

MILL ROOM WOOD WORKING SET UP PERSONNEL TO SET UP DRILL BORING MACHINES, MOULDERS, DOUBLE END TENONER, SURFACER-PLAINER.

APPLY IN PERSON.

JORDAN INDUSTRIES, INC.
BOONEVILLE, MISS.
BETWEEN THE HOURS
7:00 A.M. - 5:00 P.M. DAILY 36-1TC

JOB OPENING

THE PRENTISS COUNTY CHILD DEVELOPMENT HAS AN OPENING FOR A DIRECTOR. REQUIREMENTS ARE A MINIMUM OF MASTER'S DEGREE, WORKING KNOWLEDGE OF EARLY CHILDHOOD EDUCATION, AND EXPERIENCE IN ADMINISTRATION AND PROGRAM DEVELOPMENT (MINIMUM OF 5 YEARS EXPERIENCE MAY BE SUBSTITUTED FOR MASTER'S DEGREE).
FURTHER INFORMATION MAY BE OBTAINED BY CALLING THE PROGRAM OFFICE AT 728-7714 OR BY COMING BY THE OFFICE ON HIGHWAY 30 BYPASS.

AVAILABLE NOW-PRESTIGE OFFICE SPACE

CORNER OF HIGHWAY 45 & CHURCH STREET

EXCELLENT FOR:
• DOCTORS • ATTORNEYS
• INSURANCE & REAL ESTATE
• ALL OTHER PROFESSIONALS
• OFFICE COMPLETED TO YOUR SPECIFICATION

FOR FURTHER DETAILS CALL:
J. HAL ANDERSON, President
FIDELITY FEDERAL SAVINGS & LOAN ASSOCIATION
303 N. MADISON STREET ST. CORINTH, MS. 1-286-8417

CONVENIENT TO:
• BOONEVILLE & NORTHEAST MISSISSIPPI HOSPITAL
• DOWNTOWN BOONEVILLE
• HUB OF COMMERCIAL ACTIVITY
• ACROSS STREET FROM GEORGE E. ALLEN LABRARY

MOBILE HOMES AUCTION

Thursday, November 15 - 10:00 A.M.
Property to be Auctioned at 10:30
MAGNOLIA MOBILE HOME PARK

Just South of Tupelo - Verona City Limits on Highway 45 South between Tecumseh Products and Air Cap Manufacturing, Inc., also the gateway to Tupelo Lee Industrial Park. 418 Feet on Highway 45 and 418 feet on Tupelo Industrial Park Road.

This is the finest property for immediate return on investment or promote for different reasons in the most progressive part of Lee County and the State of Mississippi.

Following is a list of mobile homes and other items to be sold:

12 X 64 Caprice	12 X 65 Mobile Home
12 X 44 Safeway	12 X 60 Mobile Home
12 X 60 Magnolia	Stoves & Refrigerators
12 X 56 King George	2 Ct. Diamond Sapphire Ring
2 - 12 X 40 Mobile Homes	Washers & Dryers
8 X 30 Mobile Home	Air Conditioner
12 X 50 Mobile Home	

ALSO: Trailer load of new living room suits and pillows.
ALSO: Furniture
ALSO: Several other mobile homes not listed above, about 15 to 20 total.

This property is paying a very good return per month now and can be built up easily several hundred per cent. There may be several more mobile homes and equipment to be sold.

BE SURE TO COME TO THIS SALE
The Owners will consider other properties as collateral or trade-ins.
The owners will consider 15% down and 10% interest on balance and terms suitable to them, otherwise cash.
Terms on mobile homes cash, cashiers check, letter of credit.

WE AUCTION LAND, HOUSES, ESTATES, BUSINESS, EQUIPMENT, FARMS, ETC. DOING BUSINESS FOR OVER 30 YEARS. CALL IF WE CAN HELP YOU.

GILLENTE AUCTION
207 N. Church
Tupelo, Mississippi 38801
Phone 842-6328

Auctioneers
DAVID GILLENTE, JR.
HARRY COLLINS

Auctioneers
DAVID GILLENTE III
DAVID WIGGINTON

Howmet. The first patio cover designed for fine homes.

©Howmet Aluminum Corp. 1978

As seen in Better Homes and Gardens

Multi-Craft Interiors
700 EAST CHURCH STREET
BOONEVILLE, MISS.
DAY-728-8295 - NIGHT-728-9247

Woodgrain Skylight Patio Covers in Rich Walnut White Birch Golden Oak

Claybrook Angus Sale
NOVEMBER 16, 1969
12:00 NOON

Selling: 10 Bulls
47 Females with 40 calves at side

Featuring: Hank, Bar Heart Winton, Canadian Skyscraper, Canadian Bares, Colossal King, Aman of Wye

Catalog on request
Carl Turner & Sons
RT. 3, BOX 351
COVINGTON, TN, 38019
HOME: 901/476-2577
BARN: 901/476-3603

WANTED TO BUY
STANDING TIMBER.
PREMIUM PRICES PAID.
FOR FURTHER INFORMATION CALL 728-5742
AFTER 6 P.M.

FOR SALE
REPOSESSED
SINGER SEWING MACHINE,
BALANCE DUE \$34.00,
CALL OR COME BY
HOME SEWING CENTER
205 COLLEGE ST.
728-3272
"YOUR SINGER DEALER"

GUTTER INSTALLATION
PAPER HANGING
PAINTING

• Interior & Exterior
• 8 Yrs. Experience
• Free Estimates & References

BILL ISBELL
728-3726

C&C DOZER SERVICE
DIRT WORK, CLEARING, PONDS
V-DITCHES, ETC.
LARRY & F. L. COSBY
PHONE 728-6365

MUST SELL
Immediate delivery. Liquidation of all new all steel buildings.
40' x 72' x 14 \$2.46 per sq. ft.
60' x 108' x 15 \$2.38 per sq. ft.
Call toll-free 1-800-874-3830
Century Steel Buildings

FIBERGLASS PANELS
For Greenhouses,
patios, mobile home underpinning.
10-15-20-25' sq. ft.
862-2021, Fulton, Ms. 38843

FOR SALE

PRIME COMMERCIAL LOCATION
East side Hwy 45 south approx. 800 ft. frontage. East side fronts Pettys Crossing Road and ICG Railroad. 15 acres.

40 acres 3 miles South on Hwy. 45.

Several 2 acre building sites on paved road with water line in Osborne Creek Community.

3 Attractive Building sites in Wheeler on paved street and public water system.

2 lots on Edge St. in East Booneville.

21 acres Osborne Creek Community. Paved road & Wheeler Water System.

3 BR brick; 1-dr; kitchen; 2 baths; dishwasher; compacter; double ovens; double carport; corner lot 101 Sixth St.

160 acres in Brown's Creek Bottom, \$600 per acre.

Commercial Building-603 North Second Street. 17,000 sq. ft. on 2 acres.

2 BR frame 613 N. College. \$12,000.

MINI FARMS
Country living with all city services and utilities. Enjoy the amenities of both country and city living.

We will buy your property for cash and if we do not have what you are looking for, we will find it for you.

FRANKS INVESTMENT COMPANY
271 1/2 W. COLLEGE STREET
TELEPHONE 728-4494

WORLD'S FINEST WATER PUMP

Practically Impossible to Burst
From Freezing
Cannot Lose its Prime
No Control Valves
Will Not Burn Out Seals for Lack of WATER
4" & 6" Submersible Pumps
1/3 H. P. thru 40 H. P.

BONDS WELL DRILLING
J. L. BONDS, OWNER & OPERATOR
PHONE: 728-4932 - 728-4631
2 1/2 MILES WEST-HWY. 4

• Residential
• Commercial
• Wood Fence-Western White And Western Red Cedar.

• Industrial
• Specializing In Chain Link
• Free Estimates

Wesley Fence Company
BRUCE GREEN
608 North Second St. Booneville, Ms. 728-3078

FOR SALE
(1) 40'X120' METAL BUILDING
500 TONS MIXED SILAGE
SILAGE UNLOADER
CATTLE FEEDER
CALL: 728-4240

LAND POSTED
ALL LAND OWNED, MANAGED OR LEASED BY PERSONS LISTED BELOW IS POSTED AGAINST HUNTING, FISHING, TRESPASSING, LIVESTOCK RUNNING AT LARGE AND DUMPING GARBAGE

JIM SHAW 31-9-52
ARLIS DENSON 31-9-52
HERMAN B. BOREN 52-52
CLYNESE BRASEL 48-8-50

ERDIE McCOY 25-9-52
JOHNNY W. BROWN-33-9-26
ARLIS M. HARRIS-33-9-20
J. K. LUKS ESTATE-33-9-20

HORACE BROWNING 10-8-50

PAUL BOTTS 54-8-52
L.R. BEGGS 26-9-52
HOMER W. COLE 30-9-52
GLADYD B. CARTWRIGHT 52-8-52

ELLIS H. DAVIS 38-8-52
C.E. CUMMINGS 33-8-52
CAYCE DEPOYSTER 41-8-52
L.R. BRUMLEY-38-8-52

LIZZIE SMITH-33-9-12
W. FRANK FRASIER-33-9-52
O. M. MOORE-33-9-26

T. B. SPARKS 45-8-52
J. P. SPARKS 45-8-52
GUY STENNETT 50-8-33
ENOCH STACY 50-8-52

JAMES DAVID ADAMS -5-9-52
ALVIN GLENN FARM 45-8-52
COE EATON-13-9-52

J.B. WHITEHEAD 39-7-52
JULIE C. YATES 35-9-52
R. L. LINDSEY 35-9-26

MRS. BOLIVAR ROGERS 35-9-26
BILLY JOE MOSS 35-9-26
J. L. BROWN 35-9-26
DWIGHT BROWN 35-9-26
TONY DALE BROWN 35-9-26

CLYDE R. HIGGASON 44-8-50
WILLIAM Z. HISAW 48-8-50
MARTHA HOLLOWAY 51-8-52
MRS. J. O. HUDDLESTON 48-8-50
ETHEL HURD 17-9-52

JOHN W. SMITH 37-9-52

BONNIE SMITH JOHNSON -5-9-52
HUBERT TENNISON 32-8-52
EDWIN D. OZBIRN 35-9-104

LARRY W. JONES-37-8-52
MRS. CECIL C. HOLLEY 37-8-52
NANCY B. LONG -5-9-52
E. L. MOORE 32-9-25
BILLY BENNETT 32-9-12
FORREST MICHAEL 37-8-52
R. P. RICKS 32-9-16
MRS. J. H. HARDY 32-9-16

AMY BARNES 32-9-30
JAMES ROY McELYEA 32-9-52
SAMMIE BENNETT 32-9-12
HOLLEY BENNETT 32-9-12
WYNNA BENNETT-42-8-52

ROBERT LEE MORGAN 14-9-52

THOMAS GODDARD 35-9-52
IRMA J. HORTON 35-9-52
R. C. TICE, SR. 11-9-52

C.B. HUGHEY 35-8-52
M. L. TURNER 29-9-52
JULIAN JOHNSON 33-9-26
MRS. IVY RICKS 33-9-26
WILLIAM R. LOWREY 34-9-52
CHARLENE BARNES 34-9-52
TRAVIS BARRON 34-9-52
BONNIE KNIGHT 36-9-52
BILLY POTTS 36-9-26

MRS. EARL WHITE 47-8-52
MRS. DEWEY RAY 15-9-52

NORRIS THORNTON 29-9-18
HERMAN B. BOREN 45-9-52
CARMON BREEDLOVE, 35-8-52
W. C. INMAN-36-8-52
J. M. EDGE-36-8-52

E.H. STRINGER 44-9-52
VIVIAN GREEN 41-8-52
SMITH GODDARD 45-9-52
R. L. WEATHERBEE 7-9-52
OTTIS STEVENS-39-8-52

WILLIAM WALDEN-43-8-52
HAROLD L. FRANKS 24-9-52
HAROLD L. BRINKLEY, SR. 10-9-52

RUSSELL BROOKS 29-9-18
WILBUR L. & GLADYS P. FLETCHALL 30-9-52
CLIFFORD VINES 30-9-20

MRS. EARL WHITE 48-9-
Y. L. THORNTON 29-9-18

ESTATE POSTED

G. W. ENGLE ESTATE-33-9-20
J. M. DAVIS ESTATE 29-9-52
W. T. COATS ESTATE -38-8-52
J. E. JENNINGS ESTATE 40-8-52
R.S. OAKLEY ESTATE 30-9-52
LEONARD SAPPINGTON ESTATE 14-9-52

Legal Notice
Chancery Court Summons for Publication
THE STATE OF MISSISSIPPI

No. 12,427

To Jack Riddle, whose last known street and post office address is Apartment F112, 3500 Sutherland Avenue, Knoxville, Tenn. 37919

You are commanded to appear before the Chancery Court of the County of Prentiss, in said State, on the 4th Monday of November (26th A.D., 1979) to defend the suit in said Court of ANGIE RIDDLE VS: JACK RIDDLE wherein you are a Defendant.

This 30th day of October A.D., 1979.

Gene Gray, Clerk
By: Irma Robinson D.C.

PALMER BACKHOE SERVICE
TOMMY PALMER
RIENZI, MISS.
PHONE: 462-7670
or 728-9302
AFTER 5 P.M.

WOODRUFF PORTABLE WELDING
MEADOWCREEK ROAD 728-3326
BOONEVILLE, MISS.
• ELECTRIC • ACETYLENE
• CUTTING • BRAZING

BACKHOE SERVICE
LLOYD BEARD
728-3412

DOZER WORK
ALL TYPES - 3 DOZERS.
Experienced Operators
JAMES WHITE
CALL 728-6752

WE PAY CASH
FOR USED MOBILE HOMES
WE WILL TAKE YOUR HOME ON TRADE
WHEEL ESTATE MOBILE HOMES: 842-1024

M. L. STROUPE
19 YRS. EXPERIENCE
IN ROOFING
• REPAIRS ALL TYPES
728-6708

REPAIR
SEARS, G. E. & WHIRLPOOL
WASHERS AND DRYERS
CALL 728-5514

PRENTISS DRIVE-IN THEATRE
FRI.-SAT.-SUN.
7:15 P.M.

Back By Request

A RE-RELEASE - BACK BY POPULAR DEMAND

"BORN LOSERS"
A RE-RELEASE
THE ORIGINAL SCREEN APPEARANCE OF
TOM LAUGHLIN
AS BILLY JACK

2

It was the Deltas against the rules... the rules lost!

NATIONAL LAMPOON'S ANIMAL HOUSE
A UNIVERSAL PICTURE
TECHNICOLOR®

NEXT WEEK "Jaguar Lives" (R)

Legal Notice
SUBSTITUTE TRUSTEE'S NOTICE OF SALE

WHEREAS, on April 9, 1979, Benny Moss and wife, Kathryn Moss, executed a deed of trust to Fred C. Permenter, Jr., trustee for the benefit of A.L. Rushing, which deed of trust is of record in Deed of Trust Book 121, Page 254 in the office of the Chancery Clerk of Prentiss County, Mississippi; and

WHEREAS, on October 8, 1979, A.L. Rushing did substitute and appoint Eugene B. Gifford, Jr., Substitute Trustee, which appointment appears of record in Trust Deed Book 123, Page 344, Chancery Clerk's Office, Prentiss County, Mississippi; and

WHEREAS, default having been made in the terms and conditions of said deed of trust and the entire debt secured thereby having been declared to be due and payable in accordance with the terms of said deed of trust, and the legal holder of said deed of trust, A.L. Rushing, having requested the undersigned substitute trustee to execute this trust and sell said land and property in accordance with the terms of said deed of trust for the purpose of raising the sums due thereunder, together with attorney's fees, trustee's fees and expenses of sale.

NOW, THEREFORE, I, Eugene B. Gifford, Jr., substitute trustee in said deed of trust will on the 9th day of November, 1979, offer for sale at public outcry, and sell within legal hours (being between the hours of 11:00 a.m. and 4:00 p.m.) at the West door of the County Courthouse in the County of Prentiss, Booneville, Mississippi, to the highest and best bidder for cash, the following described property lying and being situated in Prentiss County, Mississippi, to-wit:

Part of the Southwest Quarter of Section 15, Township 4, Range 9 East, described as follows, to-wit: Beginning at the Southwest corner of said Quarter Section and run thence East 20 rods for a point of beginning; thence run West 454 feet; thence run North 433 feet to the South boundary of Highway No. 365; thence run East along the South boundary of said Highway No. 365, 453 feet; thence run South 433 feet to the point of beginning.

ALSO: Part of the Northwest Quarter of Section 22, Township 4, Range 9 East, described as follows, to-wit: Beginning at the Northwest corner of said Northwest Quarter of Section 22, Township 4, Range 9 East and run thence East 20 rods for a point of beginning; thence run West 456 feet; thence run South 236 feet; thence run in a Northeasterly direction 580 feet, more or less, to the North boundary of said Quarter Section; thence run West to the point of beginning.

I will convey only such title as is vested in me as Substitute Trustee. WITNESS my signature on this the 15th day of October, 1979.

EUGENE B. GIFFORD, JR.
SUBSTITUTE TRUSTEE

34-4TC
October 18, 25, Nov. 1, 8, 1979

Legal Notice
NON-RESIDENT SUMMONS
THE STATE OF MISSISSIPPI

TO: WILLIAM HAROLD HORN, whose post office address and street address is 311 White Street, McKenzie, Tennessee 38201.

You are summoned to appear before the Chancery Court of the County of Prentiss in said State, on the 4th Monday of November, A.D. 1979, to defend the suit No. 12,401 in said Court of Prentiss County, Mississippi, wherein you are a defendant.

This the 31st day of October A.D. 1979.

GENE GRAY
CLERK

34-4TP
Nov. 1, 8, 15, 22, 1979

Legal Notice
NON-RESIDENT SUMMONS
THE STATE OF MISSISSIPPI

TO: Evelyn O. Smith
3949 Warrenville Court Road
Cleveland, Ohio 44128

Ruby Robinson
19125 Kings Highway
Cleveland, Ohio 44128

Barbara Westfield
17005 Palda Drive
Cleveland, Ohio 44128

Helen Nash
5303 Union
St. Louis, Missouri 63115

Johnnie Qua Luster
1315 North Seventh Street,
Apartment 403
St. Louis, Missouri 63106

Thomas Luster
12612 Farrington
Cleveland, Ohio 44105

Vera Luster
3011 Belt Avenue
St. Louis, Missouri 63115

Katherine Hall
1419 North Eighth St.,
Apartment 1006
St. Louis, Missouri 63106

Burvie Phillips, whose post office and street address is unknown to complainant after diligent search and inquiry.

You are summoned to appear before the Chancery Court of Prentiss County, Mississippi on the 4th Monday of November, 1979, then and there to answer the Original Bill for Partition of Real Estate exhibited against you by Lucille Bell praying for partition of real estate in Cause No. 12,409, wherein you are a defendant.

This 11th day of October, 1979.

Gene Gray
Chancery Clerk
By: Irma Robinson, D.C.

34-4TP
October 18, 25, November 1, 8, 1979

INTEREST FREE LOANS AVAILABLE FOR HOME

INSULATION
PLUS TAX CREDITS
Fiberglass Insulation Installed

SWINNEY'S
AIR CONDITIONING
304 N. College St.-Booneville-Phone 728-6167

THE CARMON

THURSDAY-FRIDAY & SATURDAY 7:00 P.M.

SUNDAY AFTERNOON 2:00 P.M.

DOUBLE FEATURE WEEKEND

"IT'S ALIVE" & "IT'S ALIVE"

PART II
RATED PG

TEE-SHIRT GIVE-A-WAY

DAVIS REALTY
ROBERT DAVIS
APPRAISER & BROKER
100-A SOUTH SECOND ST.
BOONEVILLE
OFFICE 728-7328
RESIDENT: 365-8021

HWY. 4 EAST-3 bedroom, 1 bath, 1/2 basement, approximately 2 acres with 3 stall stables.

SOUTH LAKE STREET-3 bedroom, 1 bath brick / acres with orchard and shade trees.

MEADOW VIEW-3 BR, 1 bath, \$2000 & assume loan.

MEADOWVIEW-3 BR, 1 bath with central heat, on huge lot.

SOUTH BOONEVILLE-5 acre wooded lot.

ALPINE-3 BR, 1 1/2 bath, brick, on 3/4 acres.

ALTITUDE-33 acres and 24 x 60 mobile home. Will sell separate. Or Lease

WALKER AVENUE-3 BR, 2 bath, CH&A, centrally located, basement garage.

BALDWIN-4 BR, 3 baths, CH&A, paper & carpet, 2100 Sq. Ft., 1800 Sq. Ft. basement, 1 yr. old, on 3.8 acres.

JUMPERTOWN-65.8 acres with improved pasture, large cattle barn and catfish lake.

ALTITUDE-155 acres, 30 acres in bottom land row crop, balance in good timber.

SHOOK CIRCLE-2 BR, 1 bath, frame, 1 acre lot, \$10,750.

HOPEWELL-3 BR, 2 bath, brick, over 1500 Sq. ft., double carport on 4 acres.

LAKE MOHAWK-2 bedroom, 1 bath on water front with private fishing and boat dock.

ALTITUDE-39 acres with 28 Ac. bottom cropland.

ALTITUDE-38 acres with 31 Ac. bottom cropland.

TISHOMINGO CO.-80 acres in pine and hardwood, approximately 1/2 mile from Water-way.

TERRY ST.-3 BR, 2 bath, brick central vacuum system, garbage disposal-Central air.

OSBORNE CREEK-Mobile Home and approximately 3 acres.

WEST BOONEVILLE-4 bedroom, 2 1/2 bath, on 1 acre. Over 3,000 sq. ft. heated space with landscaped lawn.

BLACKLAND-Cut your own firewood from this 10 acres.

CHERRY ST.-Remodeled Frame Apartment house.

YELLOW CREEK: 3 Bedroom, 1 bath, 6 years old Mobile Home on 1.37 acres.

CAIRO-3 BR, 1 bath frame on 1 1/2 acres in Snowdown Community.

COUNTRY CLUB ESTATES-4 Bedroom, 2 1/2 baths, full basement, 2.3 acres overlooking Golf course.

WASHINGTON ST.-3 BR, 1 bath, brick, pay equity and assume 7 1/2 percent loan.

LAKE MOHAWK-Waterfront lot, No. 67. \$50,000.

MARIETTA-3 BR, 1 1/2 bath, Spanish style, 2600 sq. ft., 7 acres, 1 yr. old, birch kitchen cabinets. \$58,000.00.

CENTRAL DRIVE-3 BR, 1 bath brick, CH-A, Carpet and paneling.

HI-TOWN-191 Acres; approximately 127 acres in good timber, 26 acres of set pine, 38 acres open land. \$345 per acre.

BYPASS-22 acres on East side near Big V.

WALDEN ROAD-182 acres farm with 70 acres bottom land. Balance in improved pasture with 5 strand barbed wire fence on steel post-with 2 bedroom, 1 bath, frame home.

JACKIE SMITH 728-7223

TRAVIS CHILDERS - 728-4973

Sunflower

FOOD STORES

PRICES GOOD THURSDAY, NOVEMBER 8 THRU WEDNESDAY, NOVEMBER 14, 1979. WE RESERVE THE RIGHT TO LIMIT QUANTITIES. NO SALES TO DEALERS.

Quarter Loin

Pork

Chops

Pound \$1.19

Center Cut

Pork

Chops

Pound \$1.69

Sugar

5-lb. bag

87c

LIMIT 1 WITH OTHER PURCHASES

Dishwasher Detergent

Cascade

Giant \$1.28



Cheer Detergent

Reg. Size 39c



Limit 1 With other purchases

Sorrento Cookware

AT GREAT SAVINGS...

This Week's Featured Item

WEEK 2!
8 in. Open Skillet

(USES COVER FROM 3 1/4 QT. DUTCH OVEN)

Once on sale, it remains on sale

- Week 1: 1 qt. Saucepan, 2 8" Open Skillet, 3 3 1/4 qt. Dutch Oven, 4 1 1/2 qt. Saucepan
- Week 5: 10" Open Skillet, 6 2 1/4 qt. Saucepan, 7 3 qt. Dutch Oven



NO OTHER PURCHASE REQUIRED

Fresh Pork

Boston Butt

Roast

Pound

99c

Boneless

Rib-eye

Steaks

Pound

\$3.29

Smoked Hams

Whole

Pound

99c

Sunflower

FOOD STORES

Savory Aged Boneless

Sirloin Tip

Roast

\$1.78

whole only 6-8 lb. avg. wt.

BONELESS 3-6 lb. avg. Sirloin Tip

Roast lb.

\$1.88

Boneless Sirloin Tip

Roast

Pound \$1.98

Flavorite

Macaroni & Cheese

Dinners

7 1/4 oz. boxes

4/\$1

Hickory Smoked

Smoked Picnic

whole only 4-7 lb. avg. wt.

lb.

68c

Fresh Pork Loin

Roast lb.

\$1.08



Cokes

6 32-Oz. Carton

\$1.29



NOT TO BE INCLUDED IN PURCHASE ITEMS

KRAFT 1000 ISLAND Dressing

16-OZ. BOTTLE

89c



Sunflour

Plain or Self-Rising

Flour

79c



ARMOUR BONELESS HAM HALVES	POUND	\$1.99
ARMOUR'S SLICED BACON	12 OZ.	99c
ARMOUR TURKEY ROAST	WHITE AND DARK MEAT	\$3.29



Ground Beef

3 Pounds or More

\$1.49

BRYAN HAM PATTIES	POUND CAN	\$1.69
ARMOUR'S HOT DOGS	12 OZ.	89c
ARMOUR WHITE AND DARK MEAT TURKEY ROAST	2 POUNDS	\$3.99



Pork & Beans

3 16-oz. cans

\$1.00

FLAVORITE

Whipped Topping

2 9-oz. Tubs

\$1.00

GRAPE JELLY

DOG FOOD

PINTO BEANS

HAMBURGER DILLS

TEA BAGS

2-POUND JAR

5 CANS

2-POUND BAG

16 OZ.

12-COUNT BOX

89c

\$1.00

69c

79c

\$1.09

SEATEST

Ice Cream

1/2 GALLON

\$1.69

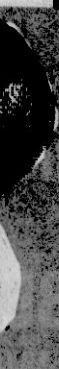

Florida Pink Grapefruit

5-POUND BAG

OR 5-POUND BAG

ZIPPER-SKIN

TANGELOS

98c

TOMATO SOUP	4 CANS	\$1.00
BUSHES Pinto or Great Northern Beans	3 CANS	\$1.00
HUNT'S KETCHUP	QUART	89c
PEANUT BUTTER	18 OZ.	98c
POLISH PICKLES	QUART	89c
HUNGRY JACK PANCAKE MIX	2 POUNDS	79c
SACK-O-CORN	8 EARS	89c
CORN FLAKES	18 OZ.	69c

DOWNY	33-OZ. SIZE	\$1.15
CORONET FACIAL TISSUE	2/\$1.00	
STAR-KIST TUNA	6 1 1/2-OZ. CAN	79c
KELLY'S CHILI	WITH BEANS	69c
COOKING OIL	48 OZ.	\$1.89

GOLDEN GRIDDLE SYRUP	\$1.29
EDWARDS PIES	EACH \$1.99
SHOESTRING POTATOES	20 OZ. 39c
GOLDEN IMAGE SLICED SINGLES	12 OZ. \$1.19
Sally's Mayonnaise	Quart 98c

FLAVORITE Whipped Topping	2 9-oz. Tubs	\$1.00
FLAVORITE DOG FOOD	5 CANS	\$1.00
FLAVORITE PINTO BEANS	2-POUND BAG	69c
FLAVORITE HAMBURGER DILLS	16 OZ.	79c
FLAVORITE TEA BAGS	12-COUNT BOX	\$1.09
SEATEST Ice Cream	1/2 GALLON	\$1.69
FLORIDA ZIPPER-SKIN TANGELOS	5-POUND BAG	98c



PRIME TIME

Sunday, November 11

6:00 P.M. Disney's Wonderful World

8:00 P.M. Big Event -- "Dog Day Afternoon"

Monday, November 12

7:00 P.M. Little House on the Prairie

8:00 P.M. NBC Monday Night at the Movies - "The Omen"

Tuesday, November 13

7:00 P.M. Sheriff Lobo/BJ & The Bear Special

8:00 P.M. NBC Tuesday Night at the Movies "The Dutchess & The Dirtwater Fox"

Wednesday, November 14

7:00 P.M. Real People

8:00 P.M. Different Strokes

8:30 P.M. The Best of Saturday Night Live

Thursday, November 15

7:00 P.M. "A Bridge Too Far" Pt. 1

9:00 P.M. Quincy

Friday, November 16

7:00 P.M. "A Bridge Too Far" Pt. 2

9:00 P.M. The Rockford Files

Saturday, November 17

7:00 P.M. CHIPS

8:00 P.M. B.J. & The Bear

9:00 P.M. A Man Called Sloane

**NINE ALIVE
WEATHER
DON & DICK
50 years
experience**

W-TA 9
Tupelo-Columbus

Classified Ads Get Results

LAND AUCTION

J. P. GODWIN ESTATE

The Peoples Bank, Executor

Friday, November 30, 1979

11:00 A.M.

Tippah County Courthouse, Ripley, Miss.

Over 1800 acres of farm and timberland to be offered
in 3 individual tracts and as a whole.

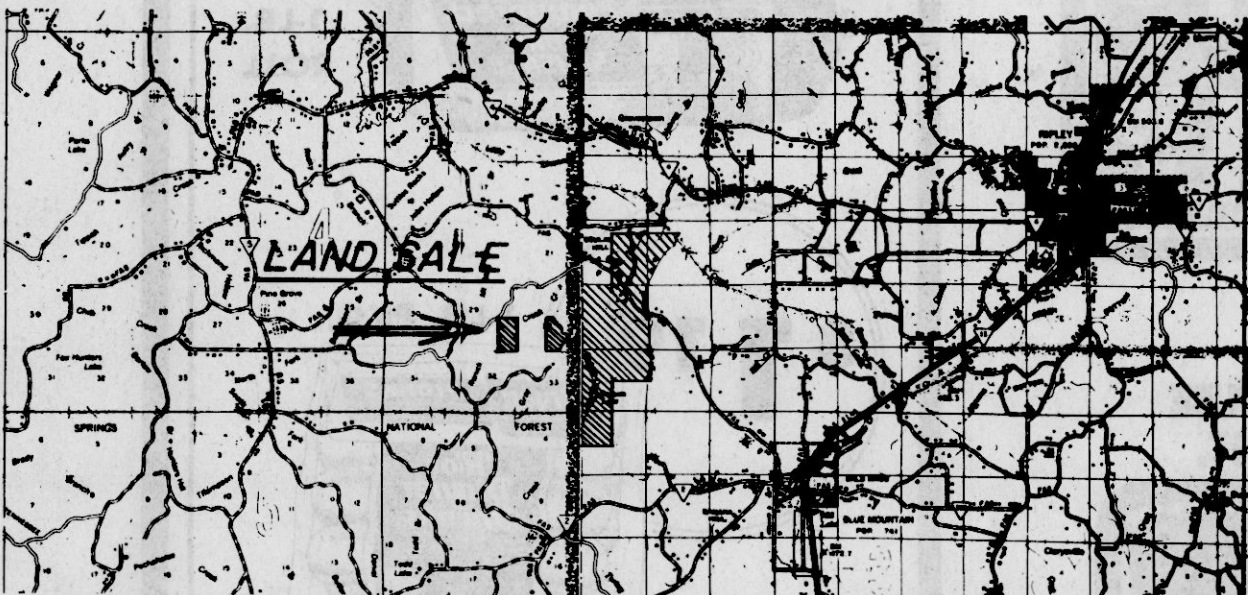

TRACT NO. 1 — 432.59 Acres — Prime Farmland. One of the most highly productive tracts of farmland in Tippah County. Well drained. Located on paved road in Tippah County. Sale subject to prior lease through 1980. Buyer to receive 1980 rent payment.

TRACT NO. 2 — 1195.5 Acres — Timberland. Located in Tippah County on paved road. Majority acres reset in pine timber.

TRACT NO. 3 — 186.0 Acres — Timberland. Located in Benton County.

Farm located in Tippah Bottom on Ashland-Blue Mountain Road, 7 miles southwest of Ripley, Miss. and 3 1/4 miles northwest of Blue Mountain, Miss.

TERMS — 20% down day of sale and balance upon delivery of deed. 1979 taxes paid.

FOR INFORMATION CONTACT:

Bobby P. Martin
The Peoples Bank
Ripley, Miss. 38663
Phone (601) 837-8191

All Good Cooks

Know Their Apples

MISSISSIPPI STATE — Get to know the appearances and types of apples, suggests Ann O. Rushing, Mississippi Cooperative Extension Service marketing specialist.

For instance, Red Delicious is elongated with five points at the blossom end. The skin feels thin, smooth and protective. Red Delicious can be dark red, brilliant red or sometimes light red with bold stripes and tinges of yellow/green. The flesh is creamy white and fine grained. It's a low acid apple and is sweet, juicy and has a mild aroma. Served slightly chilled, it is an excellent snack. Use it in fresh apple salads, too, for a taste pleaser, she suggests.

Golden Delicious has a different personality. As the name implies, it is yellow, sometimes yellow/green. The stem end is full and round, tapering slightly toward the blossom end. The skin feels velvety and occasionally has a russeting appearance. The flesh has a yellowish tinge and is fine grained and mildly aromatic. It's crisp, tender, sweet and juicy. It's an all-purpose apple good for cooking, baking and eating. Unlike some other varieties, this one will hold color without browning when exposed to air.

Another all-purpose apple is Jonathan. It is red, with color ranging from bright to dark. The skin is thin and slightly tough; the flesh is yellowish-white with occasional red veins. This one is moderately tart and sprightly in flavor. It is good for eating, baking and cooking, adds Mrs. Rushing.

Rome, sometimes referred to as Rome Beauty, has a flavor that stands out best when cooked or baked. It holds its shape well when cooked. It, too, is red, with occasional greenish/yellow stripes. The skin is thick and either rough or smooth. It feels firm and heavy. It is basically round, but may be flat at the blossom and stem ends.

Stayman may be confused with Red Delicious, but it is harvested much later in the apple season. It is slightly elongated or oval, and deep red, often with some green undertone showing on the surface. It's usually slightly russeted which does not affect quality.



SCHOLARSHIP CONTRIBUTION—Mrs. Marjorie Oakley Waters (second from right) of Booneville presents a check to Harold T. White, president of the Northeast Junior College, in support of the Pauline Oakley Bryant Scholarships. Given in honor of Mrs. Waters' sister, the scholarships will be awarded each semester to two Prentiss county students majoring in Secretarial Science. Recipients are to be selected on the basis of academic accomplishments. Also on hand for the presentation were Ronnie Sweeney (left), director of recruitment, and G. Hal Hughes, Dean of Student Affairs.

MAKE THIS HOLIDAY A 14KT GOLD CHRISTMAS

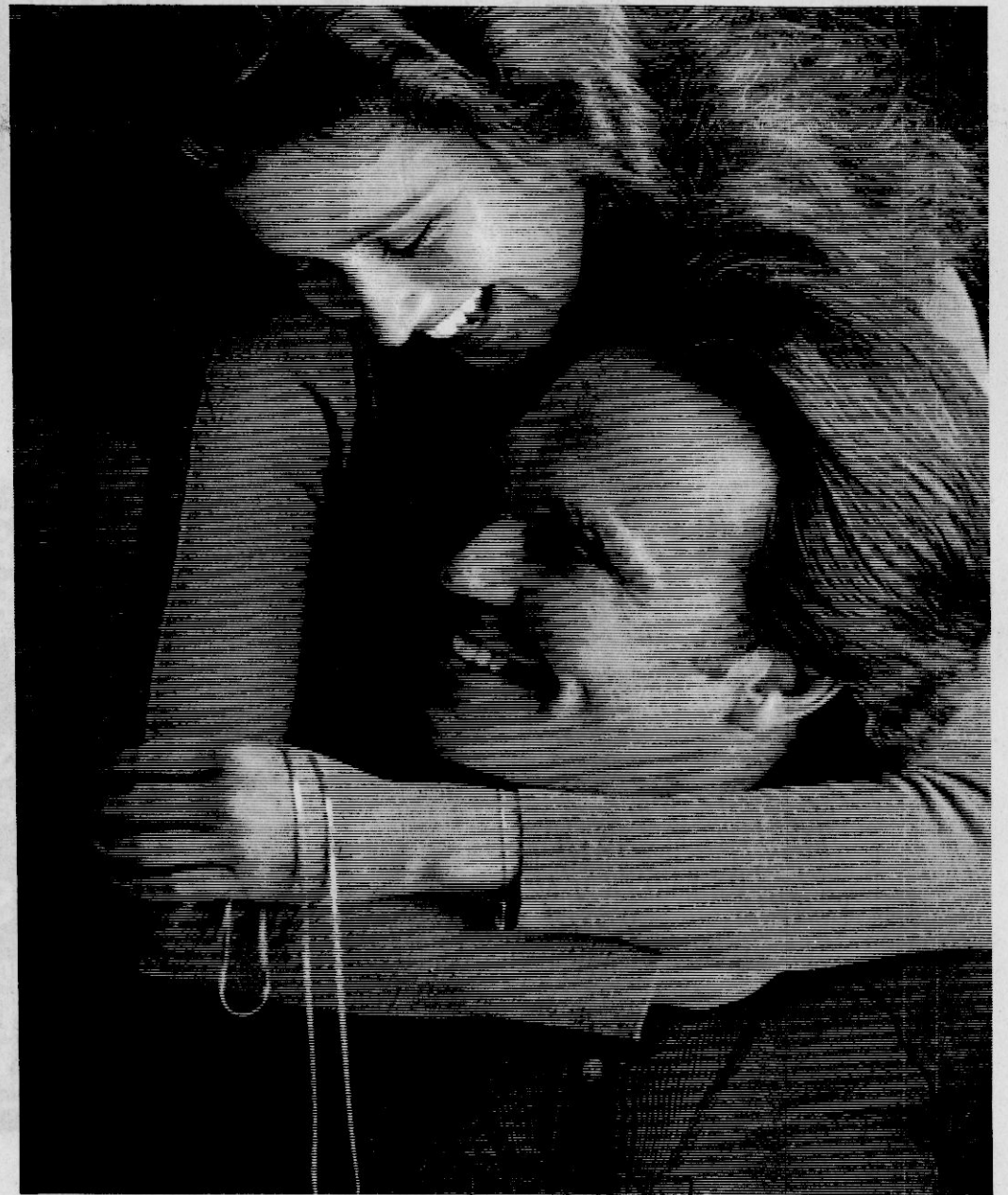

A woman knows that real gold jewelry has an elegance and beauty that is going to last a lifetime.

She feels special the moment she puts it on.

Show her how much you care by selecting a gift of 14KT gold from our specially priced collection of 16" Chains. Real Gold. Because you've always wanted to make her dreams come true.

16" SERPENTINE 16" COBRA 16" HERRINGBONE

\$26.97 Reg. 32.97 **\$43.97** Reg. 54.97 **\$54.97** Reg. 67.97

EASTGATE MALL

WAL-MART

BOONEVILLE, MS

FINE JEWELRY DEPARTMENT

Nothing else feels like real gold

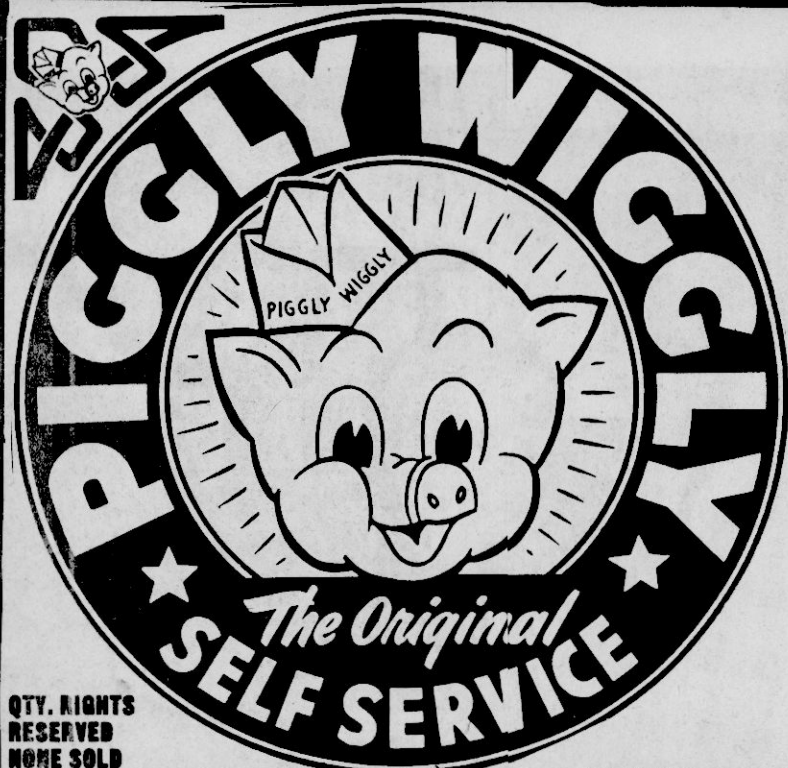

QTY. RIGHTS
RESERVED
NONE SOLD
TO DEALERS. PRICES
GOOD THROUGH
11-14-79.

STORE HOURS:
MONDAY THRU THURSDAY
7:30 A.M.-7:00 P.M.

FRIDAY & SATURDAY
7:30 A.M.-7:30 P.M.

**CASHPOT
THIS WEEK
\$250⁰⁰**

NUMBER POSTED ON COKE
MACHINE INSIDE STORE.
IF NO WINNER BY 11-12-79.
\$50.00 WILL BE ADDED.

SUNBURST SPECIALS



OUR PRICE BUSTERS
ARE YOUR PRICE SAVERS

BRYAN HAMS	
SHANK PORTION	79¢ LB.
BUTT PORTION	99¢ LB.
CENTER SLICE	\$1.59 LB.

PIGGLY WIGGLY PRICE BUSTERS BEST MEATS BEST PRICE	
QUARTER PORK LOIN	99¢ LB.
PORK CHOPS	99¢ LB.
CENTER CUT PORK CHOPS	\$1.49 LB.
USDA CHOICE ROUND STEAK	\$1.99 LB.



WHEN PRICES CAN BE
LOWERED WE DO IT.

PIGGLY WIGGLY
USDA A GRADE
SELF-BASTING
Turkeys
POUND
79¢



Bryan



PIGGLY WIGGLY
HAMBURGER OR HOT DOG
BUNS
3/\$1.00

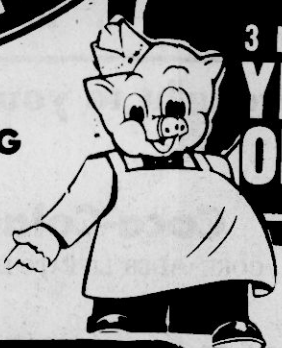

3 LBS.
YELLOW ONIONS
39¢
WE'VE A BAG FULL
OF SAVINGS FOR YOU

U.S. NO. 1
RED POTATOES
10-POUND BAG
89¢

8-OZ. PKG. **57¢**
8-OZ. PKG. **57¢**

KELLY'S
CHILI WITH BEANS
59¢
KELLY'S HOT
CHILI WITH BEANS
59¢

Carnation
FUN TO EAT AT HOME
FREE
PROOF-OF-PURCHASE MAIL-IN
PREMIUM OFFER

GET YOUR OFFICIAL ORDER FORM
AT SPECIAL DISPLAYS OF:

\$2.39
8-QT. PKG.
Carnation
INSTANT NONFAT DRY MILK
22-OZ. JAR **\$1.79**
Coffee-mate
NON-DAIRY CREAMER
13-OZ. CAN
2/88¢
Carnation
EVAPORATED MILK
VITAMIN D ADDED
13-OZ. CAN
Carnation
HOT COCOA MIX
Rich Chocolate
Just add hot water
12-CT. PKG. **\$1.39**

**If Savings
is Your Bag...**

Shop
PIGGLY WIGGLY

ANJOU
PEARS
POUND
29¢

PINK or WHITE
GRAPEFRUIT
5-POUND BAG **99¢**

RED or GOLDEN
DELICIOUS
APPLES
POUND **29¢**

**PASCAL
CELERY**
3/\$1

**FLORIDA
ORANGES**
5-POUND
BAG
\$1.09

IF SAVINGS IS YOUR BAG
SHOP PIGGLY WIGGLY
SAVING MONEY NOW DAYS IS
HARD TO DO... WELL AT
PIGGLY WIGGLY WE GIVE BIG
SAVINGS WITH EVERY SPECIAL
AND THE MORE SPECIALS YOU
BUY THE MORE YOU SAVE. SO
SHOP PIGGLY WIGGLY AND TAKE
HOME A BAG FULL OF SAVINGS.

We welcome
**FOOD STAMP
SHOPPERS**

QTY. RIGHTS RESERVED. NONE SOLD TO
DEALERS. PRICES GOOD

SHOWBOAT
PORK-N-BEANS **4/\$1.00**
32-OZ. BTL.
HUNT'S KETCHUP **79¢**
BAMA
MAYONNAISE QT. JAR **\$1.09**
KELLY'S
LUNCH MEAT 12-OZ. CAN **99¢**
HUNT'S 15-OZ. CAN
PEACH HALVES **2/\$1.00**

OCEAN SPRAY
**CRANBERRY
SAUCE** **2/\$1.00**
DOUBLE LUCK
**GREEN
BEANS** **3/\$1.00**

DERMAMASSAGE
**DISH
LIQUID** 32 OZ. **\$1.29**

COKES
DR. PEPPER, SPRITE OR TAB
32-OZ. — 6-PACK
\$1.39
2nd CARTON \$1.89

SUNFLOUR
FLOUR
25-POUND BAG
\$5.19

**ROLGER'S
COFFEE**
1-LB. BAG
\$2.89
EAGLE BRAND
MILK
14-OZ. CAN
.69¢

PIGGLY WIGGLY
TUNA
IN OIL
6 1/2-OZ CAN
69¢
PRIDE of ILLINOIS
CREAM or WHOLE KERNEL
CORN
3/\$1.00

PAGE
**TOILET
TISSUE**
4-ROLL PACKAGE
2/\$1.00
**PUREX
DETERGENT**
42-OZ. BOX
89¢

PHILADELPHIA
**CREAM
CHEESE**
3-OZ. PKG. **4/\$1.00**
PIGGLY WIGGLY
OLEO
1-POUND QUARTERS
3/\$1.00
LIMIT 3

THOUGHT FOR THE WEEK

Do You Worship Regularly?

By Tom F. Rayburn

"Not forsaking the assembling of ourselves together..." Hebrews 10:25

It is recorded of Dwight L. Moody that he visited a man one wintery evening to discuss with him the matter of his salvation. The man told Mr. Moody that in his opinion he could be as good a Christian outside the church as in it. At this point, Mr. Moody made no answer but got up and went to the fireplace; took the tongs and removed one coal and laid it on the hearth. In silence the two men watched the coal smolder, and then die out. At this the man turned to Mr. Moody and said, "I see what you mean." The neglect of worship leaves a vacuum in our lives.

To worship publicly is not to get salvation, but to worship publicly is to hear the message that will save you when you believe it, and trust the Saviour.

Sometimes Christians allow things to crowd spiritual values out of their lives, and in the process they lose sight of God.

Years ago Guthrie said, "If you find yourself loving any pleasure better than your prayers; any book better than the Bible; any house better than the House of the Lord; any table better than the Lord's table; any person better than Christ; any indulgence better than the hope of heaven, take alarm."

Apathy can also destroy our desire for worship. Edmund Burke said many years ago, "All that is necessary for the triumph of evil is that good men do NOTHING!" Apathy can also destroy our churches.

Then, some do not prepare for worship. A Christian should use a good part of Saturday night in preparing himself for worship on Sunday. Put a priority on Bible Study and Worship for Sunday. On Saturday night prepare for worship by pressing your suit; shining your shoes; reviewing your Sunday School lesson; getting to bed at a reasonable hour; and praying for the pastor as he preaches on the Lord's Day.

But, some of us are like the tourist who stopped his car for some emergency need. He approached an old rundown house with a ragged man sitting on the front porch, contentedly rocking away. When the tourist found he could get no help he paused awhile to chat with the man. "How are your crops this year?" He was told not so good. "How's your corn?" The man replied, "I don't have any. I didn't plant any. I figured there wouldn't be any rain and I didn't plant any." The tourist went on to ask, "Well, how about your potatoes?" Again the man answered, "I figure with no rain for my corn, I couldn't raise potatoes so I didn't plant any." Then after a pause and a puff on his pipe, he added with a bit of triumph in his voice, "No sir, I just played it safe. I didn't plant anything." Does this compare with our neglect to prepare for worship?

Let's forsake not the assembling of ourselves for public worship each Lord's Day. I think it is Satan's activity that keeps us away.

Satan, a story goes, held a great banquet for one of his imps to honor him for his ability to get Christians to neglect worship.

Let's go to church each Sunday! Let's worship regularly!

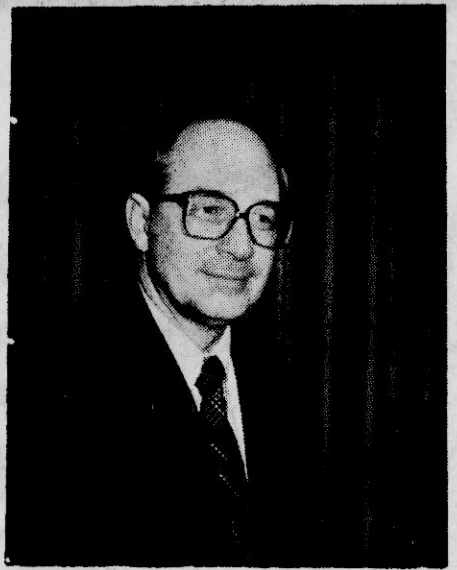

Tom F. Rayburn, Pastor

First Baptist Church

Booneville, Miss.

This page is possible through the request and cooperation of interested ministers in our area. It is brought to you through the support of the businesses listed below.

Booneville Banking Association

THE PEOPLES BANK & TRUST CO.
BANK OF MISSISSIPPI

S&J Ready-Mix, Inc.

728-4431

Salts Funeral Home

SERVING YOU BECAUSE WE CARE

Coca-Cola-Corinth

COKE ADDS LIFE TO EVERY THING NICE

Alexander Dairy Products

DISTRIBUTOR OF BARBER PRODUCTS

Prentiss Manufacturing

McMillan Funeral Home

83 YEARS OF SERVICE

Go Blythe Drug Co.

GO TO CHURCH SUNDAY

Sell-Rite Service Station

301 EAST CHURCH ST.

Davis Realty

ROBERT DAVIS APPRAISER & BROKER
728-7328

Travis Brasel & Son Backhoe Service

728-6101 728-7353

Leon's Grocery

HOME OWNED & OPERATED

Tigrett Drug Center, Inc.

"PRESCRIPTION SPECIALISTS"

Swinney's Air Conditioning

HEATING-COOLING-REFRIGERATION -INSULATION

Farm Bureau Insurance

LIFE-AUTO-FIRE

Gold Bond Exterminators

JIMMY MURPHY, MANAGER

Banner-Independent

DEDICATED TO THE PEOPLE & PROGRESS OF
PRENTISS COUNTY

Multi-Craft Interiors

WINDOW & DOOR SPECIALISTS

Mechanical & Electrical Supply, Inc.

Consumer Marketing Agency

INSURANCE REAL ESTATE LOANS

Gerald Hodges Printing

"SERVING YOU IS A PRIVILEGE WE APPRECIATE"
728-6476

Pepsi-Cola - Tupelo

HAVE A PEPSI DAY



Schweiger Furniture Co.

FASHIONS IN FURNITURE

Kendrick-Windham Motors, Inc.

BOONEVILLE-728-5353 TUPELO-844-9605

BAPTIST BOONEVILLE FIRST FREE WILL BAPTIST CHURCH 202 N. Lake St. Luther Gibson, Pastor Sunday School 10:00 a.m. Morning Worship 11:00 a.m. Evening Worship 6:00 p.m. WEDNESDAY Church Training and Bible Study 7:00 p.m. JONES CHAPEL FREE WILL BAPTIST Jacinto-Alitude Rd. Paul Long, Pastor Sunday School 10:00 a.m. Morning Worship 11:00 a.m. Evening Worship 5:00 p.m. FRIENDSHIP BAPTIST CHURCH Hwy. 4, East 1 1/2 mi. west Bay Springs Bro. JOHN WILSON, Pastor Sunday School 10:00 a.m. Preaching 11:00 a.m. Evening Service 7:00 p.m. LITTLE BROWN FREE WILL BAPTIST Route 1, Floyd Barber, Pastor Sunday School 10:00 a.m. Morning Worship 11:00 a.m. C.T.S. 7:00 p.m. Evening Worship 7:30 p.m. WEDNESDAY Prayer Meeting 7:00 p.m. MARTIN HILL FREE WILL BAPTIST CHURCH Route 5, Hwy. 30 East Bill Smith, Pastor Sunday School 10:00 a.m. Morning Worship 11:00 a.m. Evening Worship 6:00 p.m. WEDNESDAY Church Training and Bible Study 7:00 p.m. MT. PISGAH FREE WILL BAPTIST Hollis Southerland, Pastor Sunday School 10:00 a.m. Morning Worship 11:00 a.m. Evening Worship 6:00 p.m. WEDNESDAY C.T.S. and Bible Study 7:00 p.m. NEW LEBANON FREE WILL BAPTIST Highway 364-Terry Booker, Pastor Sunday School 10:00 a.m. Morning Worship 11:00 a.m. Evening Worship 5:30 p.m. WEDNESDAY Church Training and Bible Study 6:30 p.m. SMITH'S CHAPEL FREE WILL BAPTIST Jacinto Road Curtis Briley, Pastor Sunday School 10:00 a.m.	Worship 11:00 a.m. Sunday night 6:30 p.m. THURSDAY Church Training and Bible Study 7:00 p.m. CALVARY BAPTIST Corner Main and Broad St. R.J. Bostick, Pastor Sunday School 9:45 a.m. Morning Worship 11:00 a.m. Training Hour 5:00 p.m. Evening Worship 6:00 p.m. WEDNESDAY Bible Study 7:00 p.m. CASEY CREEK BAPTIST CHURCH Off Hwy. 366-D.D. Brown, Pastor Sunday School 10:00 a.m. Morning Worship 11:00 a.m. Evening Worship 6:00 p.m. EAST BOONEVILLE BAPTIST CHURCH East Church St. Excell Burleson, Pastor Sunday School 9:45 a.m. Worship Hour 11:00 a.m. Church Training 5:00 p.m. Worship 6:00 p.m. Wed. Worship 7:00 p.m. FIRST BAPTIST CHURCH 401 West Church St. Tom F. Rayburn, Pastor Sunday School 9:45 a.m. (Broadcast WBIP) Morning Worship 11:00 a.m. Church Training 5:00 p.m. Evening Worship 6:00 p.m. WEDNESDAY Prayer Meeting 6:30 p.m. FORKED OAK BAPTIST CHURCH Route 6, Booneville Horace McCombs, Pastor Sunday School 11:00 a.m. Worship 11:00 a.m. Training Union 6:00 p.m. Evening Worship 6:30 p.m. WEDNESDAY Prayer Service 7:00 p.m. GASTON BAPTIST CHURCH Gaston-Carolina Road Milton Koon, Pastor Sunday School 9:30 a.m. Worship 10:30 a.m. Church Training 6:45 p.m. WEDNESDAY Prayer Meeting 7:00 p.m. GRACE INDEPENDENT BAPTIST Frankstown H.J. Masqueller, Pastor Sunday School 1:00 a.m. Morning Worship 11:00 a.m. Evening Worship 7:00 p.m. WEDNESDAY Prayer Meeting 7:00 p.m. NEW SITE BAPTIST New Site, MS James Hulen Bishop, Pastor Sunday School 1st and 3rd Sunday 1:00 p.m.	2nd and 4th Sunday 10:00 a.m. PREACHING 1st and 3rd Sunday 2:00 p.m. OAK HILL BAPTIST CHURCH Blackland Community Eugene Tennison, Pastor Sunday School 10:00 a.m. Morning Worship 11:00 a.m. Training Union 6:00 p.m. Evening Worship 7:00 p.m. WEDNESDAY Prayer Meeting 7:00 p.m. OSBORNE CREEK BAPTIST CHURCH Interir-Pastor Sunday School 10:00 a.m. Morning Worship 11:00 a.m. 2nd & 4th Sunday 9:30 a.m. Sunday School 10:30 a.m. Every Sunday PINEY GROVE BAPTIST CHURCH Route 1, Booneville Jimmy B. Wallis, Pastor Sunday School 10:00 a.m. Morning Worship 11:00 a.m. Sunday evening 6:00 p.m. LITTLE CREEK MISSIONARY BAPTIST Marietta Jimmy Stewart, Pastor Sunday School 10:00 a.m. Morning Worship 11:00 a.m. Training-Union 5:00 p.m. Evening Worship 5:30 p.m. WHEELER PRIMITIVE BAPTIST CHURCH North of Wheeler School. Hassell Wallis, Elder Sunday Bible Study 10:00 a.m. Preaching 11:00 a.m. MT. PLEASANT MISSIONARY BAPTIST Altitude Bro. Bobby Casteel, Pastor Sunday School 10:00 a.m. Worship Service 11:00 a.m. Evening Service 6:00 p.m. 2nd Saturday night Singing 7:00 p.m. Wednesday Prayer meeting 7:00 p.m. WHEELER BAPTIST CHURCH WHEELER, MS. CHARLES FOWLER, PASTOR Sunday Bible Study 9:45 a.m. Morning Worship 10:55 Evening Worship 6:00 p.m. WED Bible Study 7:00 p.m. EAST PRENTISS BAPTIST CHURCH BOONEVILLE Kenneth Bishop, Pastor Sunday School 10:00 Worship Service 11:00 a.m.	Training Union 6:00 p.m. Worship Service 7:00 p.m. WEDNESDAY Bible Study 7:00 p.m. CHURCH OF CHRIST BOONEVILLE CHURCH OF CHRIST Highway 45 North Bill Huggins, Minister Sunday School 9:45 a.m. Sunday Worship 10:35 a.m. Evening Worship 6:00 p.m. WEDNESDAY Bible Study 7:00 p.m. CARTERS CHAPEL CHURCH OF CHRIST Highway 364 East Altitude Road G.T. Pharr, Minister Sunday Bible Study 9:30 a.m. Worship 10:00 a.m. Evening Worship 5:00 p.m. WEDNESDAY Bible Study 7:00 p.m. HILLS CHAPEL CHURCH OF CHRIST 6 miles East of Booneville, Hwy. 30 Stephen Pope, Minister Sunday School 9:45 a.m. Worship 10:45 a.m. Evening Worship 6:00 p.m. WEDNESDAY Bible Study 7:00 p.m. JUMPERTOWN CHURCH OF CHRIST Jumpertown Bro. Troy McNutt, Minister Bro. Oscar Clark, Minister Sunday School 10:00 a.m. Sunday Evening 6:00 p.m. WEDNESDAY Bible Study 7:00 p.m. NORTH RIENZI CHURCH OF CHRIST Rienzi, MS Jerry Childs, Minister Sunday Bible Study 10:00 a.m. Worship 10:45 a.m. Sunday night 5:30 p.m. WEDNESDAY Bible Study 7:00 p.m. OAK RIDGE CHURCH OF CHRIST Blackland Community Lester B. Coats, Minister Sunday Bible Classes 9:30 a.m. Worship 10:30 a.m. Sunday night 5:30 p.m. WEDNESDAY Wednesday night 6:30 p.m. SNOWDOWN CHURCH OF CHRIST Jim Archer, Minister Sunday Bible Classes 10 a.m. Worship 11:00 a.m. Evening Worship 6:00 p.m. WEDNESDAY Mid-Week Bible Study 7:00	STUTTS CHAPEL CHURCH OF CHRIST 1 mile w. of Harris Skating Rink Highway 45 N. Robert C. Tice, Sr., Minister Sunday Bible Study 10:00 a.m. Preaching 11:00 a.m. WEST BOONEVILLE CHURCH OF CHRIST Highway 4 West Ward Hogland, Minister Sunday Bible Study 9:45 a.m. Worship 10:30 a.m. Evening Worship 6:00 p.m. WEDNESDAY Bible Study 7:00 p.m. ZION'S REST CHURCH OF CHRIST Hwy. 371 Marietta Comm. Lee Cole, Minister Sunday Bible Study 9:30 a.m. Worship 10:30 a.m. Evening Worship 5:00 p.m. Mid-week Bible Study 7:00 p.m. CHURCH OF GOD BOONEVILLE CHURCH OF GOD 508 South Lake St. JIM ADAMS, Pastor Sunday School 9:45 a.m. Worship 10:45 a.m. Evening Worship 6:30 p.m. WEDNESDAY Family Training 7:00 p.m. CHURCH OF GOD Wheeler, Ms. ALLEN SMITH, Pastor Sunday School 10:00 a.m. Sunday Worship 11:00 a.m. Evening 6:00 p.m. WEDNESDAY Family Training Hour 7:00 p.m. INDEPENDENT CHURCH OF GOD Corner Bridge & Lafayette St. Austin Shook, Pastor Sunday School 10:00 a.m. Morning Worship 11: a.m. Evening Worship 6:45 p.m. WEDNESDAY Prayer Meeting 7:00 p.m. MARIETTA CHURCH OF GOD OF PROPHECY Florence Ables, Pastor Sunday School 10:00 a.m. Morning Worship 11:00 a.m. Youth Service 6:00 p.m. Evening Worship 7:00 p.m. WEDNESDAY Prayer Meeting 7:00 p.m.	MT. OLIVE CHURCH OF GOD Route 6, Booneville Andrew L. Marshall, Pastor Sunday School 9:45 a.m. Morning Worship 11:00 a.m. Worship service 5:00 p.m. WEDNESDAY CATHOLIC INFANT JESUS OF PRAGUE CATHOLIC Hwy. 45, 3 mi South of Booneville Kenneth Stoll, S.C.J. Pastor George Pinger, S.C.J. Associate Saturday 1st & 3rd & 5th Confessions 4-5 p.m. SUNDAY 9 a.m. Mass Religious Instructions Younger Children 10 a.m. Jr. & Sr. High School 6:30 p.m. BIBLE CHURCH LAKEVIEW BIBLE CHURCH Meadow Creek Road Bobby White, Pastor Sunday School 10:00 a.m. Morning Worship 11:00 a.m. Evening Worship 5:30 p.m. WEDNESDAY Prayer Meeting 7:00 p.m. Bible study SATURDAY Young peoples ser. 7:00 p.m. THE CHURCH OF JESUS CHRIST OF LATTER DAY SAINTS George E. Allen, Pastor George E. W. Burns, Bishop Sunday Priesthood 9:00 a.m. Sunday School 10:30 a.m. Sacrament 6:00 p.m. TUESDAY Primary 5:30 p.m. WEDNESDAY Relief Society 10:00 a.m. Mutual 7:30 p.m. UNITED METHODIST CHRIST UNITED METHODIST Route 2, Blackland Bill Garrison, Pastor Sunday Preaching 1st & 3rd 10:00 a.m. Evening 6:00 p.m. 2nd & 4th 11:00 a.m. UMYF 6:00 p.m. Mens Club 2nd Thursday 7:00 p.m. UMW 2nd Monday 7:00 p.m. SILOAM UNITED METHODIST CHURCH New Site, Ms C.D. Edge, Pastor SUNDAY WORSHIP 1st, 2nd, 3rd, 4th Sunday 11:00 a.m. Church School 10:00 a.m. CROSS ROADS UNITED METHODIST Route 3, James P. Perry, Pastor SUNDAY WORSHIP 1st Sunday 10:00 a.m. 2nd Sunday 6:00 p.m.	3rd Sunday 11:00 a.m. 4th Sunday 6:00 p.m. WEDNESDAY Prayer Meeting 5:30 p.m. FIRST UNITED METHODIST CHURCH Booneville Charles L. Potts, Minister Sunday School 9:45 a.m. Morning Worship 11:00 a.m. UMYF 5:30 p.m. Junior Fellowship 5:00 p.m. Evening Worship 7:00 p.m. Mid-week Prayer 6:30 p.m. GRACE UNITED METHODIST CHURCH 803 East Church Don Sparks, Pastor Sunday School 9:45 a.m. Worship 11:00 a.m. UMYF 5:30 p.m. Evening Worship 7:00 p.m. WEDNESDAY Prayer Meeting 7:30 p.m. JUMPERTOWN UNITED METHODIST James P. Perry, Pastor SUNDAY WORSHIP 1st Sunday 7:00 p.m. 2nd Sunday 11:00 a.m. 3rd Sunday 10:00 a.m. 4th Sunday 11:00 a.m. 5th Sunday 11:00 a.m. WEDNESDAY Prayer Meeting 6:30 p.m. MARIETTA UNITED METHODIST CHURCH Marietta C.D. Edge, Pastor 1st, 3rd, 4th Worship 9:30 a.m. Church School 10:30 a.m. MEADOW CREEK UNITED METHODIST CHURCH Route 4, Booneville C.D. Edge, Pastor SUNDAY WORSHIP 2nd Sunday 9:30 a.m. 4th Sunday 4:30 p.m. 5th Sunday 11:00 a.m. MT. NEBO UNITED METHODIST CHURCH Route 5, Booneville C.D. Edge, Pastor SUNDAY WORSHIP 1st & 3rd Sunday 4:30 p.m. 5th Sunday 9:30 a.m. WHEELER UNITED METHODIST Wheeler Bill Garrison, Pastor Sunday Preaching 2nd & 4th 11:00 a.m. 1st & 3rd Sunday 10:00 a.m. UMYF 6:00 p.m. THURSDAY Prayer Meeting 7:00 p.m. UMW 7:00 p.m. 2nd Thursday Mens Club 7:00 p.m. 1st Monday 7:00 p.m.	CAROLINA UNITED METHODIST Route 3, James P. Perry, Pastor SUNDAY WORSHIP 1st Sunday 11:00 a.m. 2nd Sunday 10:00 a.m. 3rd Sunday 6:00 p.m. 4th Sunday 10:00 a.m. RIENZI CHARGE, UNITED METHODIST Rienzi, MS Johnny Duval, Pastor 1st Sunday 11:00 a.m. Worship 9:45 a.m. 4th Sunday 7:00 p.m. PISGAH 1st and 3rd Sunday 6:00 p.m. Worship 9:45 a.m. 2nd Sunday 11:00 a.m. Worship 6:00 p.m. 4th Sunday 11:00 a.m. Worship 11:00 a.m. 5th Sunday 11:00 a.m. Worship 11:00 a.m. BLYTHES CHAPEL 1st and 3rd Sunday Worship 1:00 p.m. PENTECOSTAL FIRST PENTECOSTAL CHURCH 206 North Lake St. Larry Hill, Pastor SUNDAY Sunday School 10:00 a.m. Morning Worship 11:00 a.m. (Broadcast WBIP F.M.) Youth Fellowship 5:15 p.m. Evening Worship 6:00 p.m. WEDNESDAY Prayer and Bible Study 7:00 p.m. EMMANUEL UNITED PENTECOSTAL CHURCH Hwy. 4 East Booneville SUNDAY Sunday morning 10:00 a.m. Morning Worship 11:00 a.m. Youth Service 4:30 p.m. Evening Worship 6:00 p.m. THURSDAY Prayer and Bible Study 7:15 p.m. PRESBYTERIAN BOONEVILLE PRESBYTERIAN West George E. Allen Drive, Booneville L.K. Foster, Pastor SUNDAY Sunday morning 9:00 a.m. Worship 10:00 a.m.
---	--	--	---	--	--	---	--



SGA OFFICERS—Student Government representatives and officers were elected by the Northeast student body recently. Chosen to serve were (front, l-r) president, John Hickey, New Albany; secretary-treasurer, Debbie Roaten, Corinth; vice-president, Marty Dillard, Booneville; (middle, l-r) freshmen representatives, Mark Garrett, New Albany; Sherry Counce, Corinth; Raymond Jourdan, Iuka; (back, l-r) dormitory

representatives, Rocky Miskelly, Ripley; Beth Beard, Iuka; sophomore representatives, Kim Hannaford, New Albany; Della Martindale, Walnut; and, Tom Marino, Corinth. These students work with a faculty adviser to plan activities for the student body, to hold student discussions, to present helpful student suggestions to the faculty and administration and to act in an advisory capacity to students.

Cool Fall Weather Is Perfect For Cooking On The Grill

MISSISSIPPI STATE — Fall weather is perfect for cooking on the grill, says Ann Rushing, Mississippi Cooperative Extension Service marketing specialist.

As demand for meat cuts shifts, look for better prices on favorite broiling steaks. With few exceptions, beef steaks tender enough to give a good product by usual broiling methods come from the rib or loin sections of a mature beef animal.

Exceptions are the top muscle of round steak and the rib eye muscle that extends into the blade chuck roast. Each of these steaks costs less if you buy them as a part of the round steak or blade chuck and remove them at home. You may buy them in meat counters, however, as top round steak or chuck tenders. Their cost per pound is lower than that of boneless steaks cut from the rib or loin.

In stores that practice voluntary meat identity labeling, you can recognize usual cuts for broiling by checking the price label of high-quality mature beef cuts for the words "beef loin" or "beef rib." Broiling steaks include one or two of these muscles in order of tenderness: tenderloin, loin eye or rib eye. The beef loin tenderloin

steak is the most tender and expensive of all steaks, says Mrs. Rushing. It has no bone and little trimmable fat, but also has less fat marbled in the lean than other loin steaks. The tenderloin muscle is sometimes left in portions several inches long to serve two or more people. The standard name for this cut is beef loin tenderloin roast, but it is often called chateaubriand.

Beef loin porterhouse and T-bone steaks rank second and third in tenderness. Both contain some tenderloin muscle. The porterhouse has a larger tenderloin section than the T-bone, so its price per pound is usually higher. Both steaks have the characteristic T-shaped bone separating the tenderloin from the larger, less tender, loin eye muscle.

Beef loin sirloin steaks are large steaks. A thick one is relatively economical for two or three people. Price per pound is less for sirloins than for T-bones. Sirloins are remarkably juicy, tender and flavorful, adds Mrs. Rushing.

When sirloin prices vary with the shape of the bone, those with wedge-shaped bones are likely to be priced lower than other sirloins. However, in stores where prices for all bone-in sirloins are the same, those with

either a flat bone or pinbone are better values because they contain relatively large tenderloin muscles.

Beef rib eye steak contains the rib eye muscle, which is less tender than the tenderloin. Those from the small end of the rib make relatively economical individual bone-in steaks.

Bone-in beef steaks from the chuck, shoulder or round are identified by experienced shoppers as good choices for cooking by moist heat, but boneless steaks from these same cuts can be confusing.

Arm or round-bone chuck steak is best braised or made into Swiss steak. The blade chuck steak is usually used for the same purposes, but the rib eye muscle may be removed for broiling.

Round steak has less fat marbled throughout the lean than chuck, rib or loin. It is both less flavorful and less tender than loin and rib cuts, says Mrs. Rushing. The top round muscle (the long undivided one) is the tenderest of the three separate round steak muscles, but may be either broiled or braised.

The bottom section of round steak contains two muscles that are less tender than the top round. While

moist heat cookery is generally best for all round steaks, the round muscle, sometimes displayed in meat counters as the "eye of round," can sometimes be sliced thin across the grain and pan broiled successfully, adds the specialist.

North Mississippi Christmas Club Savers Get Something Extra...



You can make next Christmas even merrier with a North Mississippi Christmas Club savings account... and this is the time to start. Select the deposit schedule that suits you best — \$1, \$2, \$5, \$10, \$15, or \$20 per week. After 50 weekly deposits, North Mississippi Savings will automatically send you a check for all of your deposits PLUS 5½% interest per annum compounded daily. It's a great way to be ahead when the holiday season arrives.

Visit one of North Mississippi's convenient offices in the next few days and start your Christmas Club savings plan. *North Mississippi Savings wants to help make your next Christmas the merriest ever.*

ESLIC



NORTH MISSISSIPPI Savings & Loan Association

Oxford • Hernando • Horn Lake • Senatobia • Tunica • Clarksdale • Cleveland Grenada • Starkville • Houston • Pontotoc • New Albany • Booneville • Ripley

Attention..... Area Ministers

We need your "thought for the week" messages to be used in our weekly

church page. These messages should be no more than two double spaced,

typewritten pages and should be accompanied by a photo of yourself

(If you prefer, you may make arrangements for us to make your picture.)

Your messages should be bible-centered and inspirational,

but non-doctrinal, please

**You may bring it by the
Banner-Independent office,
or mail it to**

CHURCH PAGE

Banner-Independent

P. O. Box 269

Booneville, Miss. 38829

Maid Of Cotton Deadline Is Set

MEMPHIS—Deadline for entering the 1980 Maid of Cotton selection is November 11, according to the National Cotton Council.

The 42nd Maid, as the international goodwill ambassador for the industry, will travel throughout the United States and Canada and to Japan, Korea, Hong Kong, Thailand, Greece, and other

countries to focus attention on cotton.

To qualify for the Maid of Cotton selection, a candidate must never have been married, be between the ages of 19 and 23, be at least 5 feet 5 inches tall, and either have been born in, or moved to, a cotton-producing state by age seven.

Applications must be post-

marked by November 11. Finalists are chosen from applications and photographs late in November and asked to participate in the selection held in Memphis in December.

The Maid of Cotton represents all facets of the industry. Her selection is sponsored annually by the National Cotton Council, P.O. Box 12285, Memphis, Tenn. 38112.

When you help start a Scout troop, there's no guarantee one of the Scouts will grow up to be President.

But you never know.

For all the facts on how your organization can support a Scout troop, call Boy Scouts of America. The Trinity Methodist Church of Grand Rapids, Michigan did, and look what they've got to show for it.

BOY SCOUTS OF AMERICA

For further information, contact

BILL BARNETT--728-9604
TOM DAVIS--728-6627

Planning Meals
Can Save On
Food Budget

MISSISSIPPI STATE — Grocery shoppers often complain about the high costs of everything, yet select items among the costliest foods in the store, according to Barbara McLaurin, Mississippi Cooperative Extension Service food and nutrition specialist.

Food prices continue to rise. Most grocery shoppers must look for ways to make the dollars buy good nutrition. However, unless you watch your selections, it's easy to save on one item but run the total cost up with such items as out-of-season fruit and produce, gourmet specialties and frozen foods prepared with sauces. All are expensive luxuries, says Mrs. McLaurin.

If you're serious about saving on your food shopping, meat costs are the first place to economize because meat takes one-third of the food dollar. These suggestions may help, she adds.

Plan meals before making the grocery list. List the main dish — meat, fish, poultry — and plan around these protein foods. Check the newspaper for advertised specials and try to include these in menus and on the shopping list.

If you stretch meals with casseroles and pasta, plan to use nonfat dry milk whenever the recipe calls for milk. Use plentiful foods of the season. If eggs and poultry are plentiful, use these as main dishes. Add a canned fish or meat if good buys are available.

Look for inexpensive cuts of meat; they are just as nutritious as expensive choice cuts. Look for beef cuts from the chuck, round, shank and short plate. Read the label to learn the type of beef and cut.

Try to figure the cost per serving of food, especially meat, rather than the cost per pound. Boneless meat cuts with little waste may be better buys than cheaper cuts with the bone in.

Use bone and fat amounts per cut to help determine the servings of meat yielded. To determine the cost per serving, divide the price per pound by the number of servings per pound the cut will provide.

Read labels of all foods for cost per serving. Store brands and unlabeled brands of canned goods may have the best prices, Mrs. McLaurin explains.

Inside Insect
Pest Can Be
Controlled

MISSISSIPPI STATE — Some insect pests that plague us in the home can be controlled by modifying their environment, says Dr. Ted Brook, Mississippi Cooperative Extension Service pest management specialist.

Psocids, book lice, springtails, fungus gnats, sow bugs, pill bugs, millipedes and centipedes are attracted to high humidity conditions. These pests can be discouraged by ventilation and sunlight that reduce humidity. Air conditioners remove humidity; attic fans and window fans can produce an air flow on low humidity days to help dry up humid situations.

"Elimination of harborage and some sanitation help reduce silverfish, roaches, crickets, food weevils, moths and spiders. Boxes of stored items, piles of newspapers, magazines and food cartons provide shelter, breeding sites and food for these pests," he adds. "Clean up and discard as much as possible. Seal items you plan to keep so insects cannot enter."

As more of the home environment becomes less attractive to insect pests, the areas where they remain are easily identified and treated. It will be necessary, in most cases, to use a pesticide to get control. Control efficiency is increased when breeding areas and harborage areas are reduced by proper sanitation.

"Household pest control is a never-ending battle because the pests need the same things we do and will share our shelter and food if we let them," says Dr. Brook.

Information on control of household pests and help with insect identification is available at your county Extension office.



OPEN 7 DAYS
A WEEK

SHOP & COMPARE

SWIFT PREMIUM
BUTTERBALL

JACK SPRATT
Canned
Hams
3 LB \$4⁵⁸

"The Most
Least
Prices Good Thursday, N

TURK
88

YOUR HOME TOWN
SUPER STORE!

FOOD
STAMPS
Welcome!

Pork Roast FRESH BOSTON BUTT LB 7
Breast Halves PURNELL'S PRIDE LB 9
Tenderloin FRESH LEAN PORK LB \$2
Turkey Wings FRESH FROZEN LB 4

BALL PARK MEAT OR BEEF
FRANKS
LB. \$1⁶⁹
LOIN COUNTRY STYLE
PORK RIBS
LB. \$1¹⁹

HELM'S WHOLE HOG
SAUSAGE \$3²⁹
PATTIES 2 1/2 LBS.
SLICED SLAB
BACON
LB 97¢

BRYAN
BACON
LB. \$1³⁸
BRYAN CHUNK
BOLOGNA
LB. \$1¹⁸

LAND 'O FROST WAF
MEAT
3 OZ. 2/9
WHOLE
PORK I
\$
SLICED AT NO
EXTRA CHARGE

BUY 3, GET 1 FREE
SEE MAIL-IN DETAILS AT OUR DISPLAY

Hunt's
Free For-All

32 OZ. 78¢
15 OZ. 68¢
15 OZ. 2/88¢
6 OZ. 3/\$1⁰⁰

—STORE HOURS—
Sunday Thru Thursday
8:00 a.m. til 8:00 p.m.
Friday & Saturday
8:00 a.m. til 9:00 p.m.

HERSHEY'S
HOT COCOA MIX

LIPTON 48-COUNT
TEA BAGS \$1²⁹
HEINZ 57
SAUCE 15 OZ. \$1⁴⁸
ARMOUR
TREET 12 OZ. \$1¹⁸

MAXWELL HOUSE INSTANT
COFFEE 10 OZ. \$4⁹⁸
DOUBLE LUCK CUT 16 OZ.
GREEN BEANS 3/98¢
ARGO 17 OZ.
SWEET PEAS 3/98¢
FOODWAY PEANUT
BUTTER 18-OZ. JAR 88¢

VALUABLE COUPON

STONEBRIDGE PRISCILLA LANE STONEWARE

Dinner Plate ONLY 29¢

WITH THIS COUPON AND FIRST \$7.50 OR MORE PURCHASE

LIMIT ONE COUPON FOR ADULT FAMILY
COUPON GOOD NOV. 8 THRU NOV. 14

HEALTH & BEAUTY AIDS

RELY 30'S
TAMPONS \$1⁹⁹
VASELINE INTENSIVE CARE
LOTION 10 OZ. \$1⁷⁵
170 CT.
Q-TIPS \$1²⁹
RAVE
HAIR SPRAY 7 OZ. \$1⁵⁵

TIDE
LAUNDRY DEF
9
GIANT
LIMIT ONE WIT
OR MORE PURCH

NORTHERN
BATH TISSUE
4 ROLL PKG.
78¢

PILLSBURY PLAIN OR
SELF RISING
FLOUR
5 LB. BAG 88¢

Coke s
AND ITS PRODUCTS
32-OZ. 6-PAK
\$1⁴⁹

FOOD VAY
BREA
GIANT SIZ
24 OZ. 2/9

Food For The Money"
v. 8 Thru Wednesday, Nov. 14

KEYS

8¢
8¢
8¢
59¢
8¢

8¢
8¢
119¢
LB.

12 PACK
\$1.18
7¢
LE

AD
99¢

GALA JUMBO
TOWELS
68¢

PILLSBURY
BUNDT & STREUSEL
CAKE MIX
24 OZ. \$1.48

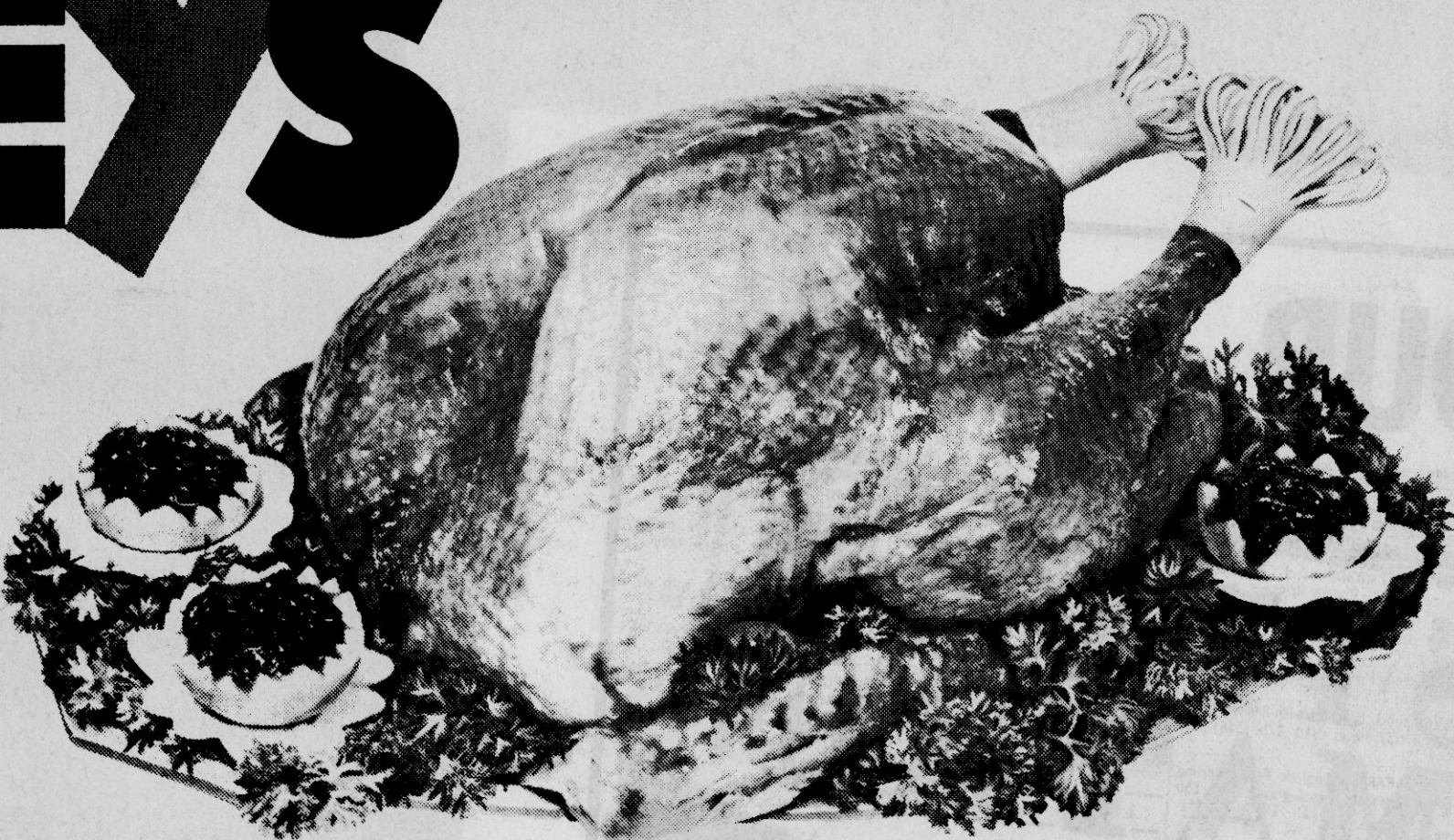

FRESH LEAN PORK
Loin End Roast
LB. \$1.19

FRESH FROZEN
BAKING HENS
LB. 59¢

FRESH FROZEN TURKEY
DRUMSTICK
LB. 48¢

CELEBRITY IMPORTED SLICED
HAM
10 OZ. \$1.99

RED DELICIOUS
APPLES
3-LB. BAG

68¢

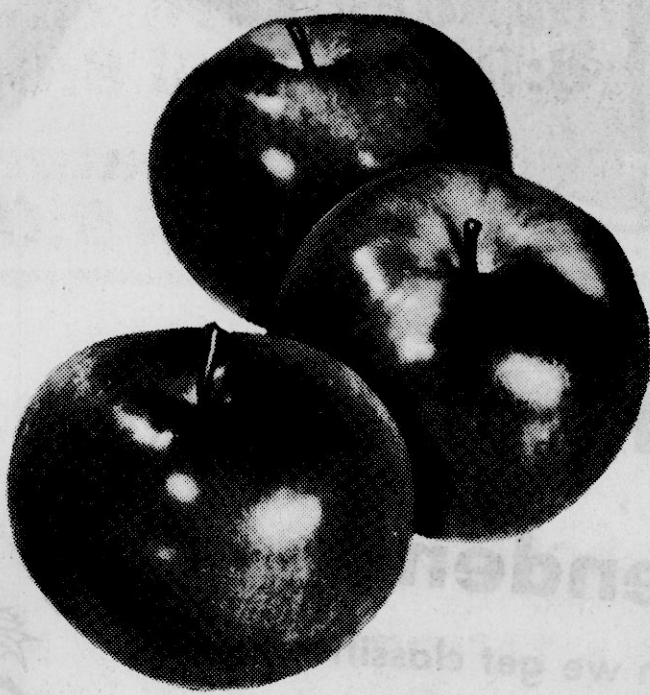

Red Grapes

LB. 58¢

FLORIDA
Oranges

5-LB. BAG \$1.28

PINK OR WHITE
Grapefruit

5-LB. BAG \$1.28

FRESH
Coconuts

2/78¢

KEEBLER TOWN HOUSE
CRACKERS
16 OZ. \$1.08

KEEBLER
COOKIES
RICH 'N CHIP, OATMEAL & RAISIN, PECAN SANDIES
13 OZ. \$1.08
MIX OR MATCH

LIQUID
IVORY
DISH DETERGENT
32 OZ. \$1.38

BRYAN CHILI
WITH BEANS
15 OZ.

58¢

FROZEN FOODS

STOUFFER
LASAGNA 21 OZ. \$2.38

MIGHTY HIGH MINI
PIES STRAWBERRY ONLY 3 1/2 OZ. 78¢

GORTON 15 OZ.
FISH STICKS \$1.68

MCKENZIE CUT
OKRA 16 OZ. 88¢

DAIRY FOODS

PILLSBURY HUNGRY JACK
Biscuits Sweetmilk & Buttermilk 10 CT. 38¢

SOLID OLEO
Margarine LB. 2/88¢

KRAFT
DIP ONION & FRENCH ONION 8 OZ. 68¢

KRAFT MAXI PARKAY
Margarine LB. 78¢

MOTHERS BEST
MEAL
5-LB. BAG 88¢

The Most Food For The Least Money

CHAMP
DOG FOOD
25 LB. BAG \$2.99

JIM DANDY
QUICK & REGULAR
GRITS
LB. 3/98¢

GOLDEN FLAKE
CORN CHIPS

10 1/2 OZ. 79¢

MCCORMICK'S
BLACK PEPPER
4 OZ. 99¢

PLEDGE
FURNITURE POLISH
LEMON & REGULAR 7 OZ. 99¢

Agriculture Research Important

WASHINGTON, D.C.—The Chairman of the House Appropriations Committee told members of the Agricultural Research Institute that "the pertinent question is not how many dollars we spend on research, but how many useful research results we get for the dollar."

Congressman Jamie Whitten, addressing the Institute at the National Academy of Sciences, said that in the agricultural field, "production must continue to receive top priority."

Citing increased farm productivity as a major "anti-inflation factor," Whitten said that farm output has increased 22 percent during the past 20 years, while total farm inputs have remained nearly constant.

"Output per man hours on the farm because of expensive machinery and other improved means of production has increased about 6.5 percent each year since 1967, compared to less than two percent for the non-farm sector," Whitten said.

"It has been estimated," Whitten said, "that the cost of 1976 farm output, using 1965-level technology, would have been 48 percent higher. It is important to the consumer and the economy, therefore, that this most efficient and productive segment of our economy be permitted to prosper."

But the North Mississippi legislator also said that in order to achieve this prosperity, "research must be properly targeted."

Toward this end, Whitten said that the "on-going and well-established research and extension activities of the Department of Agriculture and Land-Grant Colleges and Universities, a partnership built on formula-based core support, have been of great value to producers and consumers."

Addressing the issue of competitive, peer-panel research grants, Whitten cautioned that "in my judgement, we can't have peer-panels and Washington experts making all the decisions. This would undermine the very initiative which is essential at the State and local levels."

"The Department of Agriculture has always been the 'people's department'," Whitten said, "and should continue to address those matters identified by the people to be essential. The priorities selected by the people must take precedence over what frequently amounts to the pet projects of the experts in specific scientific disciplines."

At the core of the objections of the peer-panel approach, Whitten said, "is the concern that the topics of research be targeted by those who are held accountable by the people. The public review of research activities through open Congressional hearings must be continued."

"The essence of government is the allocation of scarce resources," the First District Congressman said. "How well we perform that duty in making today's agricultural research decisions will mold our legacy to future generations."

So says the VA... by Rocco Lofito

CHING CHOW

VETERANS WITH SERVICE-CONNECTED DISABILITIES HAVE PRIORITY FOR ADMISSION TO VA HOSPITALS.

Contact nearest VA office (check your phone book) or a local veterans group.

WHEN IS YOUR

CLASSIFIED INFORMATION

NO SECRET AT ALL?

PEOPLE READ IT in the Banner-Independent

We can't keep a secret when we get classified information . . . it's spread all over town! Rely on us to carry your buying or selling message to many likely prospects in the area . . . for the best and fastest results. So whether you're looking to sell a house, buy a boat, run a garage sale . . . whatever. It pays to do it our way!

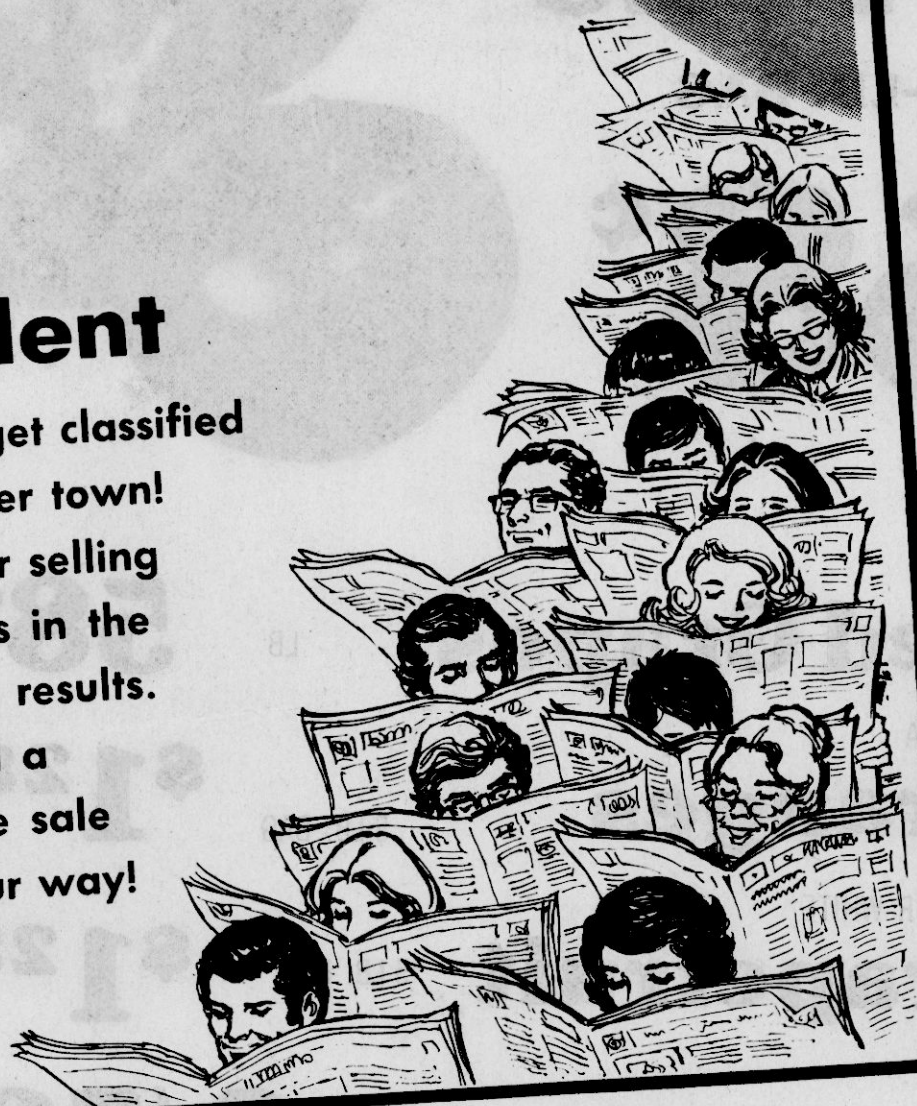

Banner-Independent

MAIN STREET — BOONEVILLE, MISS.