CHANCERY CLERK BS3
P.O. BOX 472
BOONEVILLE, MS 38829

Banner Independent

SINCE 1898

Dedicated To The People And Progress Of Prentiss County

YOUR NEWSPAPER Something for Everyone
National Newspaper Week Oct. 7 - 13, 1979

Phone: 728-6214 | Main Street | Booneville, Mississippi | October 4, 1979 | Volume 82 | Number 32 | 15¢ | Pages 22

Homecoming Royalty

BHS HOMECOMING COURT—Bronzie Morgan, third from left, has been chosen the 1979 Homecoming Queen at Booneville High School. The BHS royalty will reign over the halftime activities here Friday night when Booneville's Blue Devils host Fulton's Indians. Members of the Homecoming court are, left to right, Rhonda McCreary, senior maid; Connie Murphy, football maid; Bronzie Morgan, queen; Beverly Goddard, junior maid; Princess Williams, football maid; Karen Morgan, sophomore maid; and Glenn Storey, freshman maid. (Staff Photo by Lee Gentry.)

NORTHEAST HOMECOMING ROYALTY—Debbie Roaten, far right, a sophomore from Corinth, will take her reign as the 1979 Homecoming Queen this Saturday night when Northeast's Tigers host Scooba. The NE royalty court includes, left to right, Cherry Marlar, sophomore maid, Corinth; Lana Coker, freshman maid, Baldwyn; Lisa Mayes, freshman maid Corinth; Lisa Flurry, sophomore maid, Ripley; Sandra Tucker, freshman maid, Corinth; and queen Debbie Roaten, Corinth. Back row left to right, Sherry Counce, freshman maid, Corinth; Sherry Hathcock, freshman maid, Corinth; Della Martindale, sophomore maid, Walnut; Debra Wofford, sophomore maid, Mantee; Ann Reed, sophomore maid, Tupelo; Shelia Edgeston, sophomore maid, Ripley; and Frankie Alexander, freshman maid, New Albany. (Staff Photo by Lee Gentry.)

While Fleeing From Officers

Local Man Wounded

A 22-year-old Booneville man was shot and seriously wounded early Sunday morning while attempting to escape from Prentiss County law officers after the theft of a pickup truck from the Hills Chapel community, according to Prentiss County Sheriff Ralph Martin.

Sheriff Martin said Monday that Charles Stanley Michael, 22, of Booneville was shot in the side and seriously injured when he fled the scene of an area being searched by Prentiss County law officers. The area was being searched after a citizen reported finding the stolen pickup in the vicinity, the sheriff said.

Radio operator Joey Cobb said that around 10:45 Saturday night, the sheriff's office received a report that a 1972 Dodge pickup belonging to Marvin Breedlove had been stolen from his home just south of Hills Chapel.

Shortly after midnight, a local citizen found the truck near Pharr's store north of Marietta on Highway 371 and reported it to the sheriff's office, the sheriff said.

Deputy Carl Sartin, who was on duty at that time, was notified of the discovery and, after coming to the office to fill his patrol car with gasoline, he went to investigate.

Upon arriving at the scene, the deputy had reason to believe that the suspect in the theft was hiding in a near-by bean field. He radioed for assistance and three other Prentiss County law officers – Deputy Jeff Jackson, First District Constable Gale Floyd, and Fifth District Constable Bobby Lambert -- plus the sheriff, joined him in the search of the field, according to Sheriff Martin.

The sheriff said that the men succeeded in "flushing out" the suspect, who ran past Constable Floyd in his attempt to flee.

"Someone ordered him to halt," the sheriff said. "Two warning shots were fired, but he refused to stop."

Sheriff Martin said that since he was not personally on the scene at the actual time of the shooting, he does not know which of the officers fired the shot that hit Michael. However, he said that since Michael was a "fleeing felon" suspect, the officers could shoot to stop him, if necessary.

According to the radio operator's log at the sheriff's office, an ambulance was called to the scene at 12:27 Sunday morning.

Martin said that Michael was hit in the side and seriously injured, requiring the removal of his spleen. He was taken by Miss. Corps Ambulance to the Northeast Mississippi Hospital in Booneville for treatment.

The sheriff said that he checked on Michael's condition Monday morning and he was improving, but was still in the intensive care unit of the hospital.

Upon release from the hospital, Michael will be facing charges of grand larceny and resisting arrest, the sheriff said.

The sheriff also said that the theft was apparently the work of more than one person.

Fire Department Answers Three Calls Wednesday

Firemen from the Booneville Fire Department were kept on their toes Wednesday, Sept. 26, as they answered three fire calls, including one to extinguish a burning electric power transformer that had exploded and caught fire.

The first call came early Wednesday morning at 2:30 a.m. when a smoke alarm went off in a house trailer owned by Charlie E. Roberts, Route 2, Booneville. According to the fire department, a short in a CB radio in the trailer caused the smoke that set off the alarm. Fire Chief Frank Fleming said that there was no damage to the trailer in the incident, only to the CB radio.

The second call came at 10:35 Wednesday night when a fire was reported at the Roger Lealty residence at 1311 North Lake St. Chief Fleming said that some clothes in a closet caught fire. The blaze was quickly extinguished, he said, but the closet was damaged and there was heavy smoke damage to other areas of the house. The cause of the fire has not been determined, he said.

The third and final call of the night came about 4:00 the next morning, according to the fire department's log book.

Two young men, Bill Loden and Bobby Maddox, were at the H&H Curb Market on Highway 45 across from the George E. Allen Library preparing for their early morning paper route when there was a sudden explosion down the road from them.

It sounded like "half a stick of dynamite" or like "two M-80s," the boys said.

They looked in the direction of the sound and saw flames leaping from what appeared from their location to be the side of the Piggly Wiggly Supermarket on Highway 45.

The two boys raced to the fire department and roused the sleeping firemen, telling them that Piggly Wiggly had exploded.

Fireman Hoyle Lambert, who was the driver of the truck that answered the call, said that when he turned onto Highway 45, he could see flames leaping above the tree tops in the vicinity of the supermarket. Like Loden and Maddox, he thought Piggly Wiggly was burning and immediately radioed for assistance.

However, when he arrived at the store, Lambert and Fireman Oscar McGee, who was with him, discovered that it was not the store that was burning, but an electric power transformer located on a telephone pole adjacent to the building.

Whit Abernethy of the Prentiss County Electric Power Association (PCEPA) said that an internal short in the transformer created pressure which blew the top off the transformer and set the oil inside it on fire.

Since the burning oil in the transformer was causing no apparent damage to surrounding property, the firemen just remained on the scene to prevent the fire from spreading until a snorkel truck from the PCEPA could arrive to turn off the power going to the pole. The firemen then quickly doused the flaming oil with dry fire retarding chemicals.

Only the one transformer was damaged in the incident, eventhough there were two others located on the same pole.

The repairmen from the PCEPA had to wait until the hot transformer cooled down before replacing it, but

(Continued on Page 2)

Stennett To Run On Independent Ticket

Benny Stennett has announced that he is seeking election for sheriff as an independent candidate in the Nov. 6 general election. Stennett's statement follows.

My candidacy for sheriff in the November general election came about through qualification by petition. I am seeking this position of public trust due to the many citizens who requested me to do so and not for any one person or political machine or from any disrespect of the Democratic party.

Many of you already know Benny Stennett from a prior campaign. I continue to appreciate the support and vote of confidence received. For those of you who do not know me, I am Benny Stennett, 31 years old, son of the late Moeise Harling Stennett and Woodrow Stennett, who both served you as Justice Court Judge of the First District. I am the grandson of the late Sarah Short Stennett and Ben Stennett (who was once elected

(Continued on Page 2)

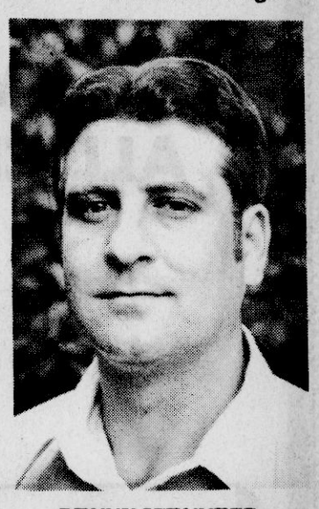

BENNY STENNETT

Deadline Approaches

Time is running out for anyone who wishes to register in time to vote in the November 6, General Election.

According to Circuit Court Clerk Travis Cox, the circuit Clerk's office will remain open until 12:00 noon that day (Saturday) to take care of late registrants.

Cox emphasized that this is not a re-registration or re-identification. Only those who have never registered and want to vote for the first time need to register.

In the November general

(Continued on Page 2)

What's Going On? 728-6214

THE BOONEVILLE CHURCH OF GOD would like to announce its new pastor Brother James Adams. Brother Adams and wife Pat comes to us from Richmond Creek, Miss., Brother Adams and congregation invites you to come and worship with us. The Church is located at the corner of South Lake and Hatchie.

THERE WILL BE a benefit singing for Wayne Johnson and family at the Pisgah School, Friday night, Oct. 12 beginning at 7 p.m. The singers will be The Jenkins Family and The Seekers. All donations appreciated.

ALABAMA CHRISTIAN COLLEGE will have a Flea Market on the Courthouse Square Saturday, Oct. 5 and 6, from 8:00 a.m. to 5:00 p.m.

SATURDAY, OCTOBER 6 will be Senior Citizems Day. At Martin Hill FWB Church. This special time of worship and fellowship will begin at 10:30 a.m. Lunch will be served at 12:00 noon. All Senior citizens are invited.

THE NORTHEAST MISSISSIPPI C.B. CLUB will sponsor a yard sale Saturday, Oct. 6, from 7:00 a.m. until 4:00 p.m. at the Community Center in City Park. All kinds of items, new and used, will be offered.

LITTLE BROWN MISSIONARY BAPTIST CHURCH, near the Hobo Station, will have its annual Homecoming, Sunday, Oct. 7. The singers will be The Seeker's Quartet, and the Jenkins Family. Revival will begin Monday, Oct. 8 at 7 p.m., and will continue through Friday night, Oct. 12. Bro. Castor Buse will be preaching. The public is invited.

THERE WILL BE a Youth Rally at the New Lebanon FreeWill Baptist Church, Sunday, October 7, beginning at 2 p.m. The program will feature special singing and the film, "Believer's Heaven," will be shown.

THE WHEELER CHURCH OF GOD will be having a rummage sale Saturday October 6, from 8:00 a.m. till 5:00 p.m. in front of Moore's Garage on Highway 45 in Frankstown.

Handicapped Week To Promote Understanding

National Employ the Handicapped Week has taken on a broader meaning locally than the name implies.

The Booneville Mayor's Committee on the Handicapped is taking advantage of this special week which starts Oct. 7, to promote a better understanding by the general public of the problems handicapped persons face in their daily lives.

Larry Vuncannon, Publicity Chairman of the Mayor's Committee, Special Projects Chairman Sarah Smith Cummings, and Architectural Barriers Chairman Smith Goddard hope to make all local citizens aware of the purpose of the specially marked handicapped parking spaces in Booneville, and instruct handicapped persons in their use.

According to these committee members there are two specially marked parking spaces for the handicapped in the downtown business district. One is located at the corner of First and Main Streets behind Peoples Bank and Trust Co., and in front of the Bank of Mississippi. The other space is on Main Street in front of Dr. Walter C. Simpson's office. They also expect two other spaces to be designated in the downtown area soon.

Additionally, there is one designated space at the city park and one at the Prentiss County Court House.

The committee members pointed out that special certificates and auto tag decals for handicapped persons wishing to use these spaces are available at the County Tax Assessor's office. There is no charge for these decals, but the handicapped person's car must

(Continued on Page 2)

Local Industry Makes Donation To Library

Schweiger Industries, Inc., announced this week that the George E. Allen Library was the recipient of a cash gift of $800.00 from the local industry.

The money will be used to purchase needed books and film strips for the library.

In announcing the gift, plant Manager James Spooner said, "Schweiger Industries is very interested in the growth and development of our community, and this gift is a part of our continuing effort to be good industrial neighbors."

He added that Mr. J.R. Schweiger, President of the corporation, is personally involved in building community relations. "Mr. Schweiger takes a personal interest in very phase of the company's community involvement," he said. "He encourages every employee to get involved in building a better community."

In addition to the gift to the library, Schweiger has recently made numerous other contributions to local organizations to help fund their activities.

LIBRARY GIFT—Plant Manager James Spooner (right) and Personnel Manager John Colette (left) of Schweiger Industries, are shown presenting a check for $800.00 to Mayor Charles Crabb and Librarian Lee Davis. The gift will be used to purchase books and film strips for the library.

DOUBLE ANNIVERSARY—The Bob Strickland family is celebrating the first anniversary of its move to Booneville and its operation of the locall Kentucky Fried Chicken Store. The two girls are in school and love it, but like the rest of the family, they also work at the store. The family members are (l to r): Mrs. Anita Strickland; Danny, 18; Deana, 12; Mr. Bob Strickland; Debby, 16. They are natives of Albuquerque, N.M., and have been assoicated with "The Colonel" for over twelve years.

Stennett To Run

(Continued from Page 1)

Town Marshall of Booneville), and the late Sophia Lee Harling and Arthur Harling. I am married to Paula Henderson Stennett, a Registered Nurse Instructor at The Northeast Mississippi Junior College. I am the father of two children; Janette, age 8, and Ben, age 2. I am a life-long resident of Prentiss county, a 1966 graduate of Booneville High School, and now reside in the Martin Hill Community.

I am aware, as you are, of the many problems in our county, and will work hard to stop and prevent these problems. All Laws will be enforced in a fair, firm, impartial and lawful manner. Benny Stennett, or any of my staff will never unlawfully abuse the authority and public trust you place in me as your sheriff. All calls will be answered promptly, a full investigation will take place, evidence will be gathered, and proper arrest will be made in order to stop the burglaries of our homes, churches, and businesses. The entire county will be constantly patrolled in order to protect all the people against these problems that exist.

Benny Stennett can and will work with all Constables, Judges, Police Agencies and other related officials in order to control all our existing problems. Benny Stennett will work as hard as humanly possible to prevent as well as stop the break-ins, robberies, and flow of narcotics in Prentiss County and will give you results on these issues. Benny Stennett is a young man in the prime of life, who wants to serve the people of Prentiss County and who will be the type Sheriff you have wanted.

Queen Of Forest Contest Slated

The Booneville Business and Professional Women's Club will again this year sponsor the annual Prentiss County Queen of the Forest Contest.

This year's contest will be held at 7 p.m. in the Seth Pounds Auditorium on the Northeast Mississippi Junior College campus on Saturday, Oct. 20.

There will be six categories in the competition, Moppet Girls, ages 3-6; Moppet Boys, ages 3-6; Little Miss, ages 7-10; Princess, ages 11-13; Junior Miss, ages 14-16; and Senior Miss, ages 17-21.

There is no entry fee for those who wish to enter.

For further information, call 728-3882 after 5 p.m.

Fire Department

(Continued from Page 1)

Abernethy said that the work was finished by about 8 a.m.

Abernethy said that this type of thing does not happen very often.

"This is the first case exactly like it that I've ever run into," he said. "We've had them blowup, blow the lid off and everything, but that's the first one that ever caught fire and burned like a torch."

Deadline Approaches

(Continued from Page 1)

election, five Democratic nominees for state offices will be opposed by Republicans and one has an independent opponent. The candidates are:

For Governor: Democrat William Winter opposed by Republican Gil Carmichael.

Secretary of State: Democrat Ed Pittman vs Republican Jeff East

Attorney General: Democrat William A. (Bill) Allain vs Republican Charles Pickering.

Commissioner of Industries: Democrat George Dale vs Republican Conner Fulton.

Highway Commissioner, Northern District: Democrat Bobby G. Richardson vs Republican Howard Stanton.

Public Service Commissioner: Democrat D.W. Snyder vs Independent Linda L. Lewis.

Locally, three Democratic nominees have independent opponents. They are:

Sheriff: John McCauley (Dem.) vs Benny Stennett (Ind.).

Constable, 4th District: Samuel Bridges (Dem.) vs W. Doyle Livingston (Ind.).

Justice Court Judge, 5th District: Willie Anderson (Dem.) vs William L. Phillips (Ind.).

Historically, the general election does mot generate the voter interest that is normally displayed in the primaries. Thus veteram political observers predict the turnout on Nov. 6 to be about 7,000, some 3,000-4,000 fewer than voted in the August primaries.

Debate To Be Televised

The William Winter—Gil Carmichael debate will be telecast Saturday, Oct. 6, at 4:30 p.m. on WTVA-TV, Channel 9, Tupelo.

Handicapped Week

(Continued from Page 1)

have one for him to legally use the specially designated spaces.

Another objective of the local committee is to encourage the construction of wheelchair ramps at public and private buildings to make the buildings more accessable to the handicapped.

While no special local activities were announced, it was pointed out that National Employ the Handicapped Week is being observed statewide with many meetings, seminars, workshops and open houses. The purpose of these functions is to encourage businessmen and manufacturers to hire the handicapped, and to impress upon these prespective employers the ability of most handicapped persons to pursue gainful employment.

HANDICAPPED PARKING—Publicity Chairman Larry Vuncannon (left), Special Projects Chairman Sarah Smith Cummings, and Architectural Barriers Chairman Smith Goddard (seated) of the Mayor's Committee on the Handicapped, display the auto tag decals and special certificates that allow handicapped persons to park in designated areas in the downtown area.

LAYAWAY
Now
AT OTASCO
YOUR CHRISTMAS HEADQUARTERS
● TOYS ● TRAMPOLINES
● GO-CARTS ● BICYCLES
● COMPONENT SETS ● GUNS
OTASCO
HIGHWAY 45 NORTH
728-3116

Banner-Independent
Want Ads Get Results

ANNIVERSARY CELEBRATION
COME JOIN OUR FAMILY IN OUR
1st ANNIVERSARY
FREE FAVORS FOR ALL CHILDREN
THANK YOU FOR SUCH A WARM WELCOME. YOUR BUSINESS IS APPRECIATED AND WE LOOK FORWARD TO SERVING YOU IN THE YEARS TO COME.
Kentucky Fried Chicken
ORIGINAL — CRISPY — HOT & CRISPY
— SPECIAL —
THURSDAY THRU MONDAY
OCTOBER 4-8
● 15 PIECES CHICKEN
● PINT GRAVY
● PACKAGE ROLLS
REG. $9.69
NOW $5.69 SAVE $4.00
— MENU —
● KENTUCKY FRIED CHICKEN
● CREAM POTATOES
● POTATO SALAD
● FRENCH FRIES
● COLE SLAW ● BAKED BEANS
● CORN-ON-COB ● GIZZARDS
● LIVERS ● DESSERTS
HIGHWAY 45 NORTH
BOONEVILLE, MISS.
KENTUCKY FRIED CHICKEN
PHONE 728-3135

EXPLOSIVE REACTION—A electric power transformer, filled with burning oil, flares as Booneville Fireman Hoyle Lambert sprays fire retarding dry chemicals on the blaze. The transformer exploded and burned early Thursday morning, Sept. 27, when a short in the transformer caused pressure to build up. Damage was confined to the transformer itself.

VA Sets Novel Program

The Veterans Administration will inaugurate in October, 1979, a novel outreach program aimed at assisting Vietnam era veterans who have experienced persistent difficulties in reentering the mainstream of American life.

The new, low-key counseling program was authorized by the Veterans Health Care Amendments Act of 1979, signed into law by President Carter on June 13. Under the law, the new program will be started October 1, 1979.

An innovation in the law permits VA to provide these counseling services without the necessity of a formal medical diagnosis. It was emphasized that program will be a "preventive medical service which seeks to provide needed assistance without what some regard as the stigma of a physhiatric diagnosis."

To offer the widest variety of readjustment counseling services, an informal "store front" atmosphere may be supplemented with private psychological treatment under authority granted in the law, or by admission to VA's regular mental health program if the veteran requests this level of help and it is medically indicated.

To head the nationwide readjustment counseling program, VA chief Max Cleland has named Don Crawford, Ph. D., a 39-year old Nebraskan who is a vietnam era combat veteran and counseling psychologist.

Both Cleland, who has championed such a counseling program for 10 years, and Dr. Crawford agreed a major goal of the new service will be the readjustment motivation of vietnam era veterans who are not mentally ill, but may need counseling for a variety of readjustment problems they are encountering in civilian life.

John B. Byrd, Director, VA Medical Center, Memphis, announced there will be an outreach team located in Memphis and the medical center will be the parent facility. The medical center has initiated action to begin selection of staff for the Memphis team and the program should be in operation by January, 1980, Byrd said.

Memphis Conference Set

MEMPHIS, TENN.—Memphis' largest machine tool, metalworking and manufacturing exposition and conference opens at Noon, Tuesday, October 2, for three days at the Cook Convention Center. Sponsored by the Society of Manufacturing Engineers, Dearborn, Michigan, this first Mid-America Tool & Manufacturing Engineering Conference and Exposition is expected to attract more than 4,500 manufacturing engineers, plant managers, executives and other metalworking production specialists from throughout Tennessee, Georgia, Alabama and Mississippi.

A full range of machine tools, metalworking equipment, tooling accessories and materials will be domonstrated by nearly 90 companies, some displaying equipment in the Southeast for the first time. SME President Joseph C. Hall, of Union Carbide's Nuclear Division in Oak Ridge, estimates the total dollar value of equipment at the show at $11.5 million.

General Chairman for the Memphis event is Les Seager, of Industrial Bearings, Inc., in Memphis. Seager explained that Tennessee, and especially Memphis, is a growing industrial contender.

"This new SME Tool Show and Conference will offer area industry an opportunity to update itself on new manufacturing technology and methods leading to greater productivity," Seager said. "Attendees will be able to examine more proven manufacturing knowhow here than they could in weeks of travel."

Exposition hours at the Cook Convention Center are from Noon until 9:00 p.m. on Tuesday and Wednesday, October 2 and 3, and from Noon until 6:00 p.m. on Thursday, October 4.

In addition to the Exposition, a three-day technical conference will discuss manufacturing and productivity-related areas such as Quality Assurance, Cutting Tools, Manufacturing Systems, Numerically-Controlled Machining and Press Applications.

David Foley, of Memphis' Magnaflux Corporation, is among the 18 speakers at the Mid-America Conference. Foley will speak Tuesday morning on Testing and for Quality Assurance.

The three-day event runs through 6:00 p.m. Thursday, October 4.

TIMBER HILLS REGION IV
MENTAL HEALTH SERVICES
announces the INITIATION of their
AFTER-HOURS TELEPHONE COUNSELING SERVICE
October 1, 1979
For after-hours and week-end calls,
Dial 1-286-9209- Toll free
(During office hours, Dial 728-3174 or 728-3175 for services)
The phone system in use requires MORE RINGS than usual, please allow ample time for an answer

COSMETOLOGY CLUB OFFICERS—Mrs. Alloyce Pickett (far left), instructor of Cosmetology at Northeast Junior College, lends a helping hand to newly elected officers of the cosmetology class as they practice the proper technique of using a curling iron. Officers are (seated) Melinda Fisher, Corinth, president; (standing, l-r) Mrs. Pickett, Lyda Massey, Ripley, treasurer; Vickie Nichols, Dennis, secretary; Mike Raines, Booneville, reporter; and, Anne Brisentine, Corinth, vice-president.

Cochran Sponsors New Legislation

(WASHINGTON)---Sen. Thad Cochran (R.-Miss.) is co-sponsoring legislation designed to achieve energy independence for agriculture and forestry by the end of this century.

Sen. Cochran, a member of the Senate Agriculture Committee, is joining with other members of that panel in sponsoring the bill.

The bill would establish a loan program to promote the development of energy from agricultural and forestry products, and establish four energy research and development centers around the nation.

The Senator told Mississippi State University officials, here for the MSU-Maryland football game at nearby College Park, Md., today, that because of the university's agricultural and forestry programs "Mississippi State certainly should be in the front ranks of those institutions to be considered for such a research program."

Sen. Cochran said the rural energy bill would designate the U.S. Department of Agriculture as the federal agency with primary responsibility for production of alternate fuels from agricultural and forestry products and for rural conservation.

This Week

ETV Opens New Season

Mississippi ETV's public affairs series gear up the week of October 1 for a new season of programs.

Beginning this week are "Lett's Look at It," "Farmweek" and a new Mississippi ETV production, "Mississippi Cameo."

Howard Lett returns for a second season of "Lett's Look at It" at 7 p.m., Monday, October 1. For the first program of the new season, Lett hosts Pete Walley of Jackson, director of the Mississippi Office of Energy.

"Farmweek" begins its third season on Mississippi ETV at 7:30 p.m., Monday, October 1. Co-produced by ETV and the Mississippi Cooperative Extension Service, "Farmweek" includes market reports, weather forecasts and features on Mississippi farmers.

Jobs Open For The Handicapped

Handicapped men and women who are qualified to work can seek employment through the special services of the Mississippi State Employment Service, according to Charles Smith, Corinth Area Manager, in kicking off National Employ the Handicapped Week, October 7-13, 1979.

Through a network of public employment offices throughout the country, the U.S. Department of Labor's Employment and Training Administration offers a variety of programs to assist mentally and physically handicapped persons.

The Mississippi State Employment Service, in addition to placing disabled people in appropriate positions, also provides employment counseling, selection, and employment referrals, interview training, job development and job modification, placement, and follow-up.

Handicapped persons who want to enter the labor force should get in touch with the local office of the Mississippi State Employment Service.

DAY CARE & NURSERY
$4.00 - ONE CHILD
$6.00 - TWO CHILDREN
$8.00 - THREE CHILDREN
Keep children before and after school, Headstart & Child Development Buses already scheduled.
● CHILDREN ENROLLED IN DAY-CARE RECEIVE KINDERGARTEN TUITION - FREE!
TEACHER:
Mrs. RUBY LAWRENCE
FAITH BAPTIST MISSION SCHOOL & ACADEMY
728-3003

NOW OPEN!
THE DINNER BELL
HIGHWAY 4 EAST
(North of Emmanuel Pentecostal Church)
MAXINE GAILOR, Owner & Operator
FRIDAY & SATURDAY
SPECIAL
● HOT ROAST BEEF
● FISH ● BAR-B-QUE
● CHICKEN
OPEN: MONDAY – THURSDAY
7:00 A.M. TIL 6:00 P.M.
FRIDAY & SATURDAY
7:00 A.M. TIL 10:00 P.M.

BIBLE QUESTION BOX

WARD HOGLAND

QUESTION: Mr. Hogland, I hear a lot about "Repentance" what is its real meaning?

ANSWER: The verb "Repent" comes from "Metanoeo" and means "another mind," a change of mind, or determination. In Acts 2:38, Peter tells us in order to qualify for baptism, one must not only believe but also repent! This means he has resolved to quit sin, determined to abandon sin. Many people think that repentance takes place in a nightmare or a dream, or a mysterious feeling which cannot be explained. They seem to think that conversion is a convulsion. But gentle friend, repentance is a mental act, a resolution. How long does it take a man to repent? Just long enough to reach a determination, to really resolve he will quit sin. It is a change of will, or attitude, followed by a reformed life. John the Baptist told the jews to "Bring forth fruit meet for repentance" (Matt. 3:8). Repentance is difficult for man to do in that it has to do with his own will.

SEND YOUR QUESTIONS TO:
WEST BOONEVILLE CHURCH OF CHRIST
BOX 15 - HWY. 4 WEST
BOONEVILLE, MISS.

ANNIVERSARY SALE
ENDS SAT., OCT. 6
REGISTER FOR 4 - $25.00 GIFT CERTIFICATES
MEN'S QUARTERS

United Has The Largest Inventory Of Name Brand Furniture In Northeast Mississippi
BROYHILL
BASSETT
KROEHLER
STANLEY
TELL CITY
WILLIAMS
NORWALK
STRATFORD
SUMTER CABINET
LINK-TAYLOR
PULASKI
JOHNSTON
GAINES
DOBBINS
STRATOLOUNGER
McAFEE
DELWOOD
STYLECRAFT
PILLIOD
IMPACT
WOOD CRAFT
CAMBRIDGE
LARWIN
FUTORIAN
DECORIAN
SIMMONS
NATIONAL
SEALY
SPRING AIR
JAMISON
HINKLE
BROOKWOOD
FORTUNE
MEMPHIS
JACKSON
CAROLINA-CHAIR
DEVILLE
HENRY-LINK
DMI
LIVINGSTON
FAIRFIELD
KEMP
SINGER
G.E.
RCA
PHILCO
MAGIC CHEF
DAYSTROM
DUCHESS
AMERICAN DREW
FRANKLIN
LA-Z-BOY
BRADY
ECONOMY
CLEARANCE LIVING ROOMS
CLEARANCE CHAIRS
CLEARANCE BEDROOMS
CLEARANCE DINING GROUPS
AND MANY MORE BRAND NAMES
CONVENIENT PARKING
UNITED FURNITURE COMPANY
HIGHWAY 45 NORTH
BOONEVILLE, MISS.
PHONE: 728-9626
Aaron Chilcoat, Manager

Banner-Independent Opinion

Local Comments, Letters, Editorial

Eyes On Mississippi

TV Debate May Set Precedent

By BILL MINOR
Columnist

JACKSON, Miss.—The first live televised debate between two Mississippi gubernatorial candidates struck no decisive blows in the contest between Gil Carmichael and William Winter, but, hopefully, it set a precedent in campaigning for the state's top job.

Who won? That, of course, is a question which can only be answered from the perspective of the viewer as to which man got the better on the responses and the in-fighting that got surprisingly rough at times between the two erstwhile "nice guys" of the state political scene.

But at long last to have a face-to-face confrontation on television between candidates for governor in Mississippi is bound to stimulate interest in the political process. And after an unusually blend political year, it's welcome.

Obviously, the decision to debate was graver for Winter who is the acknowledged front-runner in the race, and therefore to expose himself to such a confrontation presents greater risks. The first rule of oldtime politicians is when you're ahead, you never look back to give your opponent a chance to catch up.

But Winter evidently felt compelled to accept the debate in order to be consistent with his position in past campaigns in support of open discussion of the issues. Besides, his background and experience as an articulate spokesman on government gave him no cause to fear an oratorical joust in the public view.

However, it became plain from the start of the debate that Carmichael's tact would be to go for the jugular in a long-shot attack on Winter's traditional strong point, his integrity.

That is in sharp contrast with the Carmichael of 1975 who ran a model issue-oriented campaign against Cliff Finch, never raising any questions about the integrity and background of the little-known Finch.

This reflects a new personality of Carmichael which the public hasn't seen before. Doubtless, the people will now have to pass judgment on that aspect of Carmichael's candidacy, possibly even before they can judge what he proposes to do as governor.

Recent political experience, however, has shown that candidates who turn to the personal attack don't fare well at the hands of the electorate. So Carmichael's tack of dealing in personalities obviously is a high stakes gamble to raise doubt about Winter's fitness.

Carmichael zeroed in two aspects of Winter's career, first his stint as State Tax Collector in the late 1950's and early 1960's, and his role as a private attorney specializing in public bond issues. By innuendo Carmichael intimated that Winter had black marks against his shiny record on both scores by pocketing large amounts of state money.

For historical accuracy, Winter was appointed by Gov. J.P. Coleman in mid-1956 (Winter was at the time a state legislator) to fill out the unexpired term in the State Tax Collector's office. That job had the peculiar circumstance of collecting the state's "black market" tax on illegal liquor sold in the state, and the occupant of the post could keep 10 percent of all he collected to run the office and own compensation.

When he took the job, Winter publicly announced that he advocated abolishing the job and he urged the legislature to do so. But the legislature, caught between prohibition and the need to collect revenue from the multi-million dollar liquor traffic in the state, kept Winter in the office six years because he had greatly increased the "black market" tax take.

Winter was estimated to have netted $50,000 to $60,000 a year, after expenses, which of course, was the highest paying job in state government at the time.

Carmichael's other sniping shot at Winter's practice as a bond attorney handling public bond issues intimated that Winter had steered state bond business to his law firm when he was lieutenant governor from 1972 to 1976. That same charge had been dragged across the trail in the 1975 gubernatorial campaign, and Winter, then as well as now, steadfastly maintained his firm did not handle any bond business for the state.

Winter, through an expertise he developed starting back in the 1960's after he served as State Treasurer, is recognized by New York investment firms as the leading bond attorney in the state. His services are apparently widely used by cities, counties, and local government authorities.

But the state government still uses a St. Louis bond attorney for approval of state bonds, as it has been doing for many years, sending thousands of dollars out of state each year.

Ironically, eight years ago a bill to establish a state bond authority for approving state bonds was about to pass the legislature when somebody discovered that Winter was the only bond attorney in the state that New York bond houses would deal with, and the measure was killed.

The direction which the Carmichael-Winter campaign now seems to have taken in light of the Carmichael charges, and the necessity of Winter to respond, is disappointing to those who had felt a campaign between the two would be an ideal chance to concentrate on solid issues confronting the state.

It looks now as though that won't happen.

John C. Stennis

REPORT TO MISSISSIPPIANS

We recently celebrated the 203rd anniversary of our country's independence. Hopefully, this annual celebration will be continued by many future generations of Americans. However, we can remain truly independent only if we refrain from reliance on other countries for energy -- the lifeblood of our economy and our military strength. We must have our own supplies of energy, in sufficient abundance to keep our nation strong.

We face ever-decreasing supplies of oil at ever-increasing prices. This year alone, the Organization of Petroleum Exporting Countries (OPEC) has increased the price of oil more than 50 percent. This will cost the average American family about $490 a year, and will certainly keep our inflation rate high.

We must reverse the trend of increased dependence on foreign oil. Today we are importing over 9 million barrels of oil a day, nearly half of the oil we use.

Our oil import bill has grown from $8 billion in 1973 to $45 billion last year. This year the bill could reach $60 billion.

This growing dependence on foreign powers for oil represents one of the most dangerous threats our nation has ever faced. In effect, the OPEC nations are gaining greater control over our economic destiny with every added barrel of oil we import.

We must make these oil exporting countries know that we are determined to gain our energy independence.

It is evident that voluntary conservation efforts and piecemeal legislation will not solve our energy problem. What is required is a massive, all-out program which will involve all Americans in dedicated cooperation. The Congress, the President, business and industry, and consumers must work together. The goal that all must aim for is production of a domestic energy source that will free us from dependence on imported oil.

Nuclear, coal, solar and other forms of energy may provide long-term answers for the energy problem. However, we must in the short-term have liquid fuel for transportation, industry and other esential activities.

It appears that our best hope for short-term relief lies in synthetic fuels. We already have the technology to use methanol (wood alcohol) and ethanol (grain alcohol) as substitutes for gasoline. Methanol can be produced from coal, wood, or municipal wastes. Ethanol can be produced from grains and other farm crops. The most immediate problem is finding a way to produce these fuels at an affordable price. With an intensive program of research, development and production, this can be done.

One of the best examples of what Americans can do in a crisis is in the development and production of synthetic rubber during World War II. When the Japanese cut off more than 90 percent of our supply of natural rubber in early 1942, our limited stockpile dwindled rapidly. It was imperative then that something be done. A crash program was initiated, and by the end of World War II, the synthetic rubber project had resolved the crisis and saved this nation from collapse.

The situation we now face with oil is similar . . . I believe that by calling together the tremendous technology, know-how and expertise which is available in government, industry and private institutions, and with government funding to the extent necessary, we can solve the current problem.

Candidates Agree—

A & I Board Needs Pros

A Mississippi Economic Council committee was told today that the two candidates for governor would promote a professional economic development effort for the state.

Representatives from the campaign headquarters of Gil Carmichael and William Winter told members of the MEC Special Committee on Industrial Development that their candidates would appoint qualified professionals to the state's Agricultural and Industrial Board.

"Governors in the past have used the A&I Board as a source of jobs to be handed out to political friends," said committee chairman Fred Bush, a Tupelo attorney. "Staffing the A&I Board with qualified professionals is a step forward in improving Mississippi's economic standing."

The Legislature, in the 1979 session, provided for the reorganization of the state's Agricultural and Industrial Board, changing the name--effective next year--to the Board of Economic Development and reducing the size of the board membership. Additionally, professional qualifications were adopted for certain staff members.

Bush pointed out at the meeting that under the reorganization, the Board will consist of 14 members--all serving staggered, seven-year terms. Seven of the members are to be chosen from the public, with one from each of the five congressional districts and two from the state at large. The other seven members will be the governor, lieutenant governor, speaker of the House, a House member, a Senate member, the commissioner of agriculture and commerce, and the director of the R&D Center.

"The quality of work of the Mississippi Board of Economic Development will depend upon the attitude and appointments of the next governor," said Bush. "This is why MEC has called on the candidates to commit to staffing the agency with the best qualified professionals available."

Free Press, Free People

By PHIL DESSAUER
President, The Society
of Professional Journalists
Sigma Delta Chi

The newspapers of our country are most of the things their critics say they are.

They're nosy, noisy, aggressive, irreverent, occasionally arrogant. In some instances they embarrass people, distort the truth, get facts wrong and — Lord knows — misspell names. They are a long way from perfect. . . just as our society is.

But newspapers broaden our lives. They pursue justice, expose grafters and lawbreakers — ranging all the way from Boss Tweed to Watergate. They keep watch over taxpayers' money; patrol the world in search of news; give us "instant history," telling it as it is. They inform, entertain, stand guard. . . and feed us millions of words every day with remarkable accuracy.

Daily and weekly papers can do these things because they are free. In countries without a free press the people needn't worry about aggressive reporters or high-handed editors; newspapers simply dish out the party line. If they stray, their publishers get unscheduled, indefinite vacations.

A free press has all the flaws of a free country. It has good guys and bad, diamonds and duds. But you have to ask yourself, "If we didn't have the First Amendment and a free flow of information, what would be the alternative?"

Control. Government control. . . and still more control — until there would be no room for factual reporting, no tolerance for unfavorable news, no noise or dissent. Just the deadening drug of conformity — and submission to Big Daddy Knows Best.

Newspapers should be responsible, truthful and worthy of trust. The great majority of them are. But if a few don't measure up, we can stand that — for as long as they are free, we are free.

(Mr. Dessauer is managing editor of the Tulsa Daily World, Tulsa, OK., and National President of the Society of Professional Journalists, Sigma Delta Chi.)

"A Generation Of Non-Smokers"

The American Lung Association is involved in a nationwide education effort with the goal–a generation of nonsmokers. And the Mississippi Lung Association is intensifying its efforts this fall to reach as many children as possible in Mississippi before they get hooked on a smoking habit that can cripple their lives and lungs.

Encouraging children to take more responsibility for their own health is an urgent issue, says the Christmas Seal people. No one can force anyone to smoke or not to smoke in one's lifetime. It's an individual decision with lifelong consequences.

If today's children grow up to be nonsmoking adults, says the Mississippi Lung Association, this single fact would dramatically decrease the problem of lung disease in this country.

What about American kids themselves? What do they think? Some sixth grade students polled by one lung association recently reported that in magazines you never see stained teeth and fingers, only beautiful people smoking; that life is too good to throw away on smoking and that a bad pair of lungs can't be replaced.

Banner-Independent
(USPS041400)

210 Main St. Booneville, Miss. 38829 Telephone 728-6214

Since 1898

"What The People Don't Know WILL Hurt Them"

Paul Miller, President and Publisher

SUBSCRIPTION RATES
PRENTISS AND ADJOINING COUNTIES
1 Year . . . .$7.00 2 Years $13.00
OUTSIDE ABOVE AREA
6 Months . . . . $7.00 1 Year . . . . $9.00 2 Years $17.00

Published weekly (each Thursday) at 210 Main St., Booneville, MS 38829. Second class postage paid at Booneville, MS.

Copyright 1978, Booneville Newspapers, Inc.

(Postmaster: Send address changes to: Banner-Independent, P.O. Box 269, Booneville, MS 38829)

Enough Oil By 1985?

Charles DiBona, the president of the American Petroleum Institute, said recently that domestic oil production could be stabilized by the middle of the next decade if no windfall tax were imposed on profits from decontrolled oil. Since 1972, U.S. crude oil production has dropped at a rate of about 100 million barrels a year, statistics show. The statistics also show proven U.S. reserves declined almost 9 billion barrels between 1972 and 1978, while new discoveries averaged only 1.5 billion barrels a year. Citing these figures, DiBona said that decontrol could boost projected oil production 2 million barrels a day in the mid-1980s without the "windfall tax."

Where Does a 500-pound Gorilla Sleep?

After hearing arguments from the plaintiffs, U.S. District Judge Andrew Hauk explained that there was no way he could force OPEC, the Organization of Petroleum Exporting Countries, to lower their prices. The antitrust suit, brought by the International Association of Machinists and supported by the cities of Cleveland and Los Angeles, among others, charges that the members of OPEC violated the Sherman Antitrust Act with its price-fixing tactics. They sought an injunction against such practices; but Judge Hauk told them, "Well, suppose I issue such an injunction and they tell me to 'go to?' How do I enforce it? Do I get some U.S. marshals and send them over to Saudi Arabia and say, 'Roll 'em back?' " At one point in the hearings, the judge told a witness, "I don't think you know from shinola about OPEC contracts." Not surprisingly, none of the OPEC nation defendants showed up on grounds an American court has no jurisdiction over their activities.

LET'S DRINK A TOAST TO GOOD-OLD ANONYMITY— Since the feminist movement began years ago many cliches have gone down the proverbial tube. The latest one that feminists would like to see disappear is, "Following in his father's footsteps." To many women's rights activists, that is a sexist statement. Recently *The New York Times* published an article about feminists and how they raise their sons. Some of the ways chronicled were quite interesting and really challenged normal child-rearing practices. They were also a bit weird. Consider the following: Robin Morgan and husband Kenneth Pitchford named their son Blake "because it is genderless;" Linda Sutter prefers to hire boys as baby sitters for her son Joshua "because I don't want him to be assuming roles at an early age;" Phyllis Chesler says her son prefers to play with a doll and he calls the doll "Baby;" and Patsy Fleming related that one of the proudest moments of her life came when her son complained loudly "about a Stroh's beer commercial in which two cowboys toss a woman off a stagecoach to lighten the load when they are being chased by bandits." (Editor's note: The choice for the cowboys was either the woman or about a dozen cases of Stroh's beer). These methods for raising sons by feminists are all well-intentioned. But the comment we liked best was the one given by a mother who chose to remain anonymous. She said, according to the *Times*, that she wished to remain anonymous because if her name were known "they'd drum me right out of the National Organization for Women (NOW)." What this particular feminist said was "that she was proud her 14-year-old son had turned out to be 'a Central Park jock who loves to break girls' hearts.' "

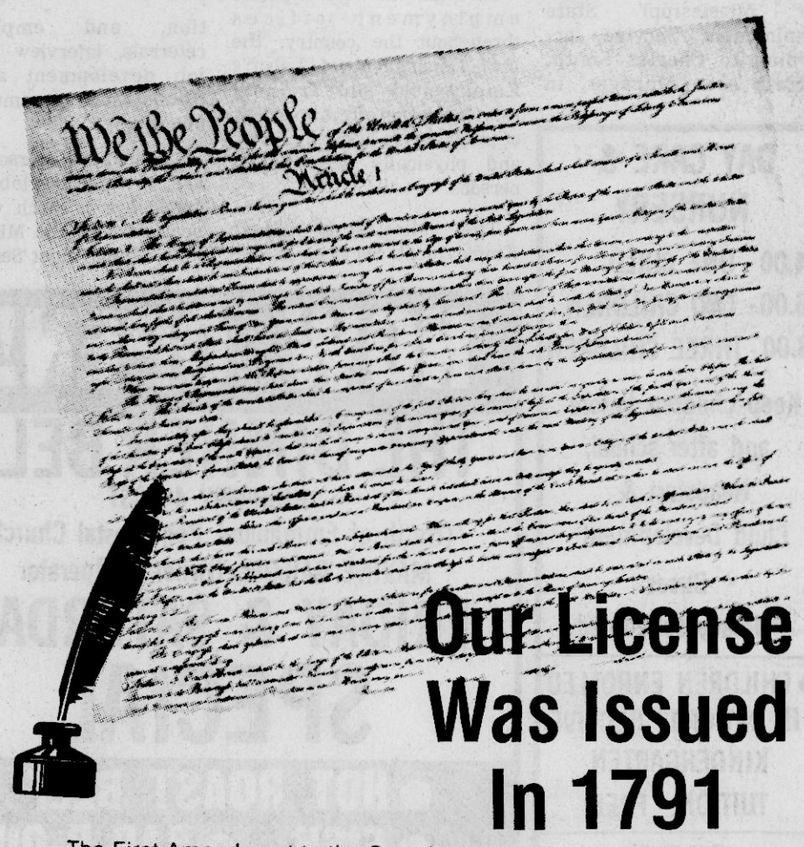

Our License Was Issued In 1791

The First Amendment to the Constitution, in 1791, secured for all U.S. newspapers the right to publish without fear of government suppression or control. The "Freedom of the Press" protects the people's right to know and is subject only to limitations of libel, obscenity, national safety or intention to incite riot.

"FREEDOM OF THE PRESS" is not a lightly-held responsibility because it actually extends to you and every citizen the "Right to Know." It's an important heritage in our Free America.

PIGGLY WIGGLY
The Original SELF SERVICE

Quality Foods
At Affordable Prices

we welcome FOOD STAMP SHOPPERS

PIGGLY WIGGLY

STORE HOURS:
MONDAY THRU THURSDAY 7:30 A.M.-7:00 P.M.
FRIDAY & SATURDAY 7:30 A.M.-7:30 P.M.

FRESH PORK **NECKBONES** POUND **39¢**

LIPTON **TEA BAGS** 100-COUNT BOX **$1.99**

NIBLET **CORN** 12-OZ. CAN **3/$1**

PIGGLY WIGGLY **PINTO BEANS** 1-LB. BAG **3/$1**

USDA CHOICE BONELESS **CHUCK ROAST** **$1.49** POUND

FAMILY PACK **GROUND BEEF** **$1.49** POUND

SHOP PIGGLY WIGGLY AND SAVE.

CRISCO OIL 48-OZ. BOTTLE **$1.99**

CASHPOT THIS WEEK **$200.00**
NUMBER POSTED ON COKE MACHINE INSIDE STORE. IF NO WINNER BY 10-8-79. $50.00 WILL BE ADDED

SLICED SLAB **Bacon** POUND **89¢**

BALL PARK **FRANKS** REG. OR BEEF 1-LB. PKG. **$1.49**

8-OZ. PKG. **$1.59**

HORMEL **POTTED MEAT** **5/$1.00**

DEL MONTE CRUSHED **PINEAPPLE** 8 OZ. **3/$1.00**

CAMPBELL'S TOMATO **SOUP** 10¾-OZ. CAN **4/$1.00**

15-OZ. CAN FRANCO-AMERICAN **SPAGHETTI** **3/$1.00**

QUART JAR PIGGLY WIGGLY **MAYONNAISE** **99¢**

Land O' Frost

Thin Sliced Meats
3 oz. Ham/Turkey/ 2½ oz. Beef
2/89¢

ZESTA **CRACKERS** 1-LB. BOX **69¢**

12-OZ. CAN KELLY'S **LUNCH MEAT** **$1.09**

8-OZ. CAN DEL MONTE SLICED **PINEAPPLE** **3/$1.00**

WEST VIRGINIA **BACON** 1½-LB. PKG. **$1.99**

HELM'S **SAUSAGE** 1-LB. ROLL **$1.29**

SHOWBOAT **Pork-N-Beans** **4/$1.00**

PIGGLY WIGGLY **Mac.&Cheese** **3/$1.00**

Land O' Frost **TASTE LIKE HAM TURKEY HAM** POUND **$1.59**

VARDAMAN **SWEET POTATOES** **4 LBS. $1.00**

YELLOW **ONIONS** 3-LB. BAG **39¢**

SUNKIST **LEMONS** 1-DOZEN BAG **69¢**

RUTABAGAS POUND **15¢**

GREEN **CABBAGE** POUND **15¢**

RED OR GOLDEN **APPLES** 3-POUND BAG **69¢**

NORTHERN **BATH TISSUE** 4-ROLL PACKAGE **79¢**

CHAMP **DOG FOOD** 25-POUND BAG **$2.89**

SUNFLOWER **CORN MEAL** 5-POUND BAG **88¢**

COKES OR **PEPSIS** 32 OZ. 6-PACK **$1.49** PLUS DEPOSIT

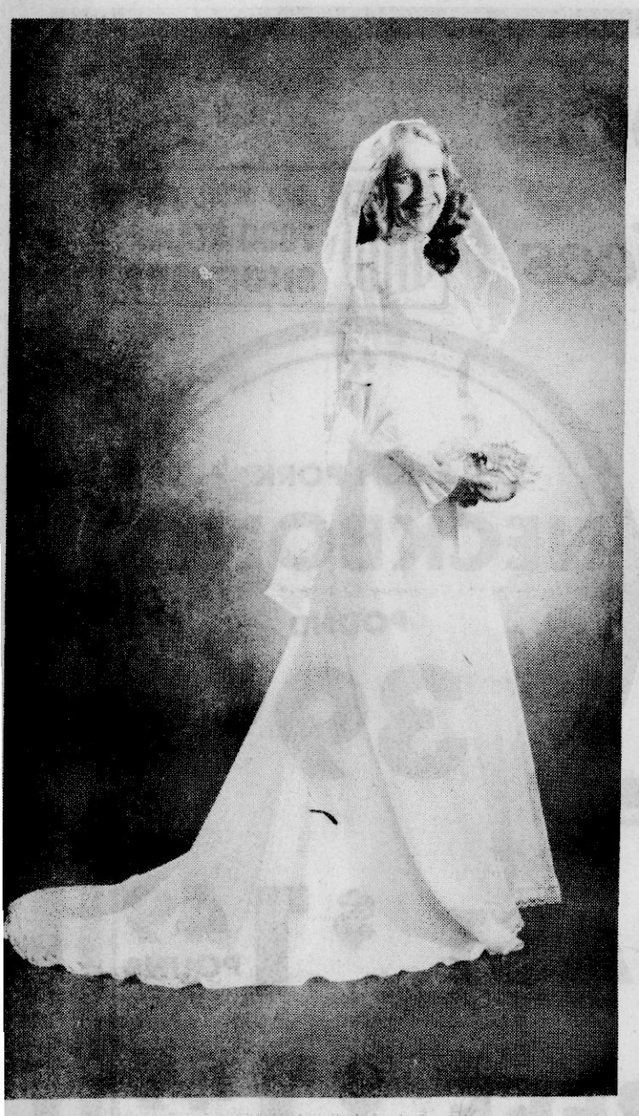

Mrs Michael Mabry

Miss Sharry Stroberg Weds Mr. Michael Dean Mabry

ROCK HILL, S.C.—Westminister Presbyterian Church was the setting for the wedding on Saturday, August 18, of Miss Sharry Stroberg, of Rock Hill and Miami, Fla., and Michael Dean Mabry, of Booneville, Miss., and Phoenix, Airzona.

The double ring ritual, in which identical gold wedding bands were exchanged, was solemnized at 3:30 p.m. by the Rev. Gene Craven, pastor, and the Rev. Hal E. McNeely, of Montogmery, Ala. The vows were exchanged at the altar, before a background of white gladioli, snapdragon, Fujii chrysanthemums and daisy pompoms posed in a large central arrangement, and flanked by a pair of chandelier candelabra with white tapers. Tall palms and a kneeling bench completed the altar decoration.

Traditional wedding music was presented by Mrs. Nancy Gay, organist, and Mrs. William Early and David Bingham, vocalists.

The bridegroom's father, Henry E. Mabry, of Booneville, Miss., was best man. Usher-groomsmen were Allen West, of Memphis, Tenn.; Jon Featherston, of Phoenix, Ariz.; and Randy Long, of Miami, Fla.

The bride's honor attendants were Mrs. Judy Gentry Johnson, of Dallas, Tex., as matron of honor, and Miss Sandra June Stroberg, the bride's sister, of Miami, Fla., as maid of honor. Bridesmaids were Miss Helen Barron, and Mrs. James Robinson, of Rock Hill; Miss Deborah Hord, of Winston Salem, N.C.; and the bridegroom's sister Mrs. Bart M. Hodgins, of Oxford, Miss. All the bride's attendants wore back-wrap pinafore style dresses of royal blue dotted swiss trimmed with rows of white lace on the hem and across the bodice. They carried nosegays of white daisies, and they wore a white daisy in their hair.

Flower girls were Mary Elizabeth Ward, daughter of Dr. and Mrs. W.B. Ward, Jr., of Rock Hill, and Leslie Hodgins, of Oxford, Miss., niece of the bridegroom. The ringbearer was Jeffrey Hodgins, also of Oxford, Miss.

Given in marriage by her father, J. Oscar Stroberg, of Miami, Fla., the bride chose for her wedding a formal gown of white organza and Venise lace. The sheer yoke was Schiffle' embroidered and outlined with lace and ruffles. The bishop sleeves were cuffed at the wrist with lace ruffles. The modified empire bodice was appliqued in Venise lace and seed pearls. Matching lace hemmed the full skirt and banded the inverted pleat of the chapel train. Her head-piece, handmade by the bride, was a Juliet cap of Venise lace. The waist-length illusion veil was edged in matching lace. She carried a bouquet of white silk valley lilies, azaleas, forget-me-nots, and daisies posed on a small white Bible given to the bride at birth.

Reception

Following the ceremony, a reception was held in the church social hall. The guest register was kept by Charlotte Pfeifer, of Pineville. The refreshment table held a centerpiece of white snap-dragons and white daisies, and the wedding cake was topped with a spray of white daisies. Assisting in serving refresh-ments were Pam Wells, Virginia Marshall, Evelyn Ward, Dicksie Ward, Nancy Butts, and Carolyn Clatfelter, all of Rock Hill.

The newly married couple left afterward for a wedding trip to Beech Mountain. For traveling the bride wore a pale yellow shirt-dress with white collar and cuffs on three-quarter sleeves.

The bride is the daughter of Mr. and Mrs. J. Oscar Stroberg, of Miami, Florida. She holds a B.S. degree from Florida State University in Child Development and Elementary Education; also an M.S. degree from University of North Carolina in Recreation Therapy. She has been employed for the past three years in Winthrop College's Human Development Center, and this fall will be on the staff of Campus Crusade for Christ.

The bridegroom is the son of Mr. and Mrs. Henry E. Mabry, of Booneville, Miss. He is a graduate of the University of Mississippi, with a B.S. degree in Physical Education. Currently he is employed in high school ministry of Campus Crusade for Christ.

The newly married couple will make their home in Phoenix, Arizona.

Banner-Independent

Society News

Church, Family, Clubs

Mrs. Shollenberg Honored

Mrs. Jim Shollenberg of Oxford, the former Miss Leah Rutledge, daughter of Mr. and Mrs. W.T. Rutledge of Booneville, was honored with a Miscellaneous Tea Shower in the Fellowship Hall of the First Baptist Church in Booneville from 2:00 until 4:00 o'clock in the afternoon, September 15.

Hostesses for the lovely party were Mrs. Lee Rakestraw, Mrs. Merril Cartwright, Mrs. Walter Sartin, Mrs. Hal Hughes, Mrs. James Drown, Mrs. C.M. Morgan, Mrs. Harmon Caver, Miss Susan Barron, Miss Willinda Davis, Mrs. Troy Moore, and Mrs. Mamie Ward.

Mrs. Rakestraw greeted the guests and presented them to the honoree and her mother, Mrs. Rutledge. Mrs. Shollenberg was attired in a soft floral cotton afternoon dress complemented with a gift corsage of roses.

The refreshment table, centered with a silver epergne holding an artistic arrangement of roses surrounded by ivory tapers, was overlaid with a floor length organza cloth, edged and scalloped with lace and seed pearls. Bridal petitfours and hors d'oeuvres were served by Miss Davis and Miss Barron. Sparkling fruit punch was served from a silver punch bowl by Mrs. Johnny Allen of Corinth and Miss Melanie Rutledge, sister of the bride.

The many useful gifts were attractively displayed on tables, covered with white floor length cloths and ornated with small arrangements of roses. Presiding at these tables were Mrs. Sartin, Mrs. Hughes, Mrs. Drown and Mrs. Ward.

Assisting with other phases of hospitality were Mrs. Morgan, Mrs. Caver, Mrs. Moore and Mrs. Cartwright.

A very special guest was Mrs. H.N. Tutor, maternal great grandmother of the bride.

SHERRY'S UNIFORMS & ACCESSORIES
315 WEST CHURCH STREET
(IN HEADMASTERS BLDG.)

News From Blackland

By MRS. L.L. MCALPIN
Correspondent

Greg and Peggy Geno have eturned home after enjoying a acation in Kentucky.

Mrs. Ethel Tucker spent Friday through Monday in Oxford with Dr. Ellis Tucker nd Mr. and Mrs. Lance Hale nd Kim. Mrs. Tucker enjoyed eeping her little grand-laughter while other family nembers attended the football ame in Jackson Saturday vening.

Sherry Baker of Corinth was isiting Jill McAlpin Friday.

Overnight guest Wednesday f Mr. and Mrs. Earl Cart-right was Mrs. Johnnie Clare reeland of New Site.

L.L. McAlpin and Jill were in ackson Tuesday through hursday visiting relatives. riday they attended the neral of Boyd Sullivan at the lims Mitchell Funeral Home McGee on Wednesday af-rnoon.

Mrs. Tobi Rutherford and Irs. Lenise Mauney were mong a large group from our ommunity that enjoyed the eauty Revue at Wheeler last hursday evening.

Saturday evening guests of e L.L. McAlpins were Cathy ippin and Holly of Booneville d her house guest, Lee inhouse of Jackson.

Gene Gilley of Ole Miss was me for the weekend with his rents, Mr. and Mrs. Clayton lley.

Mr. and Mrs. Acker Hatfield ere in Baldwyn Sunday for a mily gathering at the home Mr. and Mrs. Gordan nlee. This was the Conlee's edding anniversary.

Bobby Worley and Cindy and rl and Susan Fair and Carla ere recent guests of Mrs. lith Hendricks of Fort Pope, abama.

Pam Mauney of Memphis ent Saturday with Jill cAlpin.

Sunday luncheon guests of Claude Tranthams were nrietta Oakley, Amy Cole, rry and Betty Yearber and ather all of Booneville and s. Eva Garner.

Dexter Hoyle and Betty ton arrived home Friday er spending the summer in nada. They reported a nderful summer and lots of d work getting ready for the coming field trails. They re Sunday luncheon guests Mr. and Mrs. Flake Eaton.

Get well wishes are extended Mrs. Louise Stone who is a ient in the Baldwyn spital.

Mrs. Gladys Saylos and Mrs. rl Guy Wallis attended North Mississippi Allied rist Association of istmas Design Show at the nada Inn Convention center Tupelo Sunday.

Mr. and Mrs. Russell Hill a pleasant weekend in mphis with the Bill Kinards. and Mrs. Max Wilson, Allen and Brent of Ocean Springs were also guests. Mr. and Mrs. Ellis Wilson of Wheeler spent Sunday with family members.

Ray Saylors of Geeville spent Saturday night with David Graham.

Oma Stephenson of Booneville and Jim Tice of Biggersville were Saturday visitors of Gae Weeks.

Rolf and Carrie Riinehart are happy to announce the arrival of Natalie Renee who weighed seven pounds and five and one half ounces. Renee made her arrival at the local hospital on September 21.

Kevin McCoy spent Sunday in Wheeler with his grand-parents, Mr. and Mrs. Dewey McCoy.

Mr. and Mrs. Donald Morris and family of Greenwood were weekend visitors of Mrs. Mary L. Morris, Mrs. R.H. Kelly and Miss Ann Kelly.

David and Sammy Walker of Jumpertown spent the weekend with their cousins, Mike and Louise Cristo.

Mrs. Janice Majors of Baldwyn accompanied Margaret LeCroy to the Westwood Park Festival Saturday where they enjoyed seeing the large display of crafts.

Mr. and Mrs. Charlie Rowland, Christy and Barry, were visiting relatives and friends Sunday in Dumas and Ripley.

Sympathy is extended to the family of Mrs. Lena Prather who was buried Monday.

Charles and Jan Chism at-tended the family celebration of the wedding anniversary Sunday of Mr. and Mrs. Jessie Chism of Kirkville.

The Oak Hill Baptist Church had their usual fifth Sunday singing and basket lunch which was enjoyed by a large group Sunday.

Jill McAlpin was in Memphis Sunday for an over night visit with Pam Mauney.

Booneville Happenings

By JESSIE PRESLEY
Correspondent

Charlie Elder recently en-joyed a birthday barbecue with relatives and friends at the home of his parents, Mr. and Mrs. Roy Neil Elder. Those present were Mrs. Ena Elder, Dorene Elder, Mrs. Clytee Bridges, Larry Jones and Tammie, Miss Marsha Elder, Sherry Bridges, Ed Caveness, Jr., Teresa Williams, Johnna Chomak and Bo Burress.

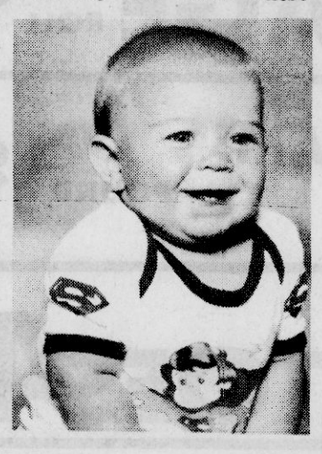

Marvin Lee McCoy, Jr.

Marvin Lee McCoy,, Jr., son of Mr. and Mrs. Marvin Lee McCoy, Sr., celebrated his first birthday Friday, Sept. 21. He is the grandson of Mr. and Mrs. Travis Sample and Mr. J. McCoy and Mrs. Ernestine McCoy, all of Booneville. His great-grandparents are Mr. and Mrs. Carol McCoy and Mrs. Lillian Crabb, also all of Booneville.

Marion and Maxine Smith of 500 Adams have had a stay in the NMMC, Tupelo recently. Last Monday Suzanne came over from Memphis and brought them home. We are glad they are improving and wish them a complete recovery.

Mr. Frank Fischel has been in the local hospital. We send him get-well wishes.

Mrs. Vernon Shackelford spent a few days last week with the Dale Presley's in Jackson, MS.

Mrs. Jessie Nichols is in our local hospital. We hope each day will bring improvement.

Mr. and Mrs. Jim Scott have recently moved to Jackson, Ms. They will be missed in our city.

Mr. and Mrs. Charles R. Rowan of Baldwyn visited friends in Booneville Friday night.

Mr. and Mrs. Gerald Hodges visited Mr. and Mrs. Jim Hodges in Corinth on Saturday. Their grandson, Jeff Hodges of the United States Navy stationed in North Carolina was home for a few days.

Mrs. Marie Taylor has returned home from the Baldwyn Hospital. We wish her continued good health.

Our sincere sympathy is extended to the Cole, Enis, Keenum and Prather families due to the death of their loved ones who were buried last week.

Mr. and Mrs. Jerry Hodges and Beth visited Mrs. Mary Lence and other relatives in Ripley over the weekend.

Mr. and Mrs. Mose Johnson and Mr. and Mrs. Eugene Johnson attended the Derryberry Family Reunion at Potts Camp on Sunday.

Among those from Booneville attending the football games at Jackson on Saturday were: Mr. and Mrs. Whit Abernathy, Mr. and Mrs. Manfred Saylors, Mr. and Mrs. Tracy Armstrong, Mr. and Mrs. Billy Kelton, Mr. and Mrs. John Ferrell, Mr. and Mrs. Charles Steen.

FREE
Estee Lauder
make-up
and
skin care
demonstration
consultation anytime
call for appointment
287-4777
HAMMOND HOUSE
1004 Filmore St. Corinth, Miss.

DON'T KNOW WHICH WAY TO JUMP....
When It Comes To
DECORATING?
WE'LL HELP!
"HOP" ON OUT TO
Kimble's
HOME DECORATING CENTER
505 HWY. 45 N. (728-8258) BOONEVILLE, MISS.

JUNIOR MISS WINNERS—Winners in the Junior Miss division of the pageant sponsored by the Jumpertown Jaycees and Jaycettes are (from leftt) Patricia Lauderdale, third alternate; Anita Smart, first alternate; Judy Inman, 1978 Junior Miss; Mary Jane Windham, 1979 Junior Miss; Mayor Bobby Smart, who presented flowers to the winner; Danita Smith, second alternate; and Janet English, fourth alternate.

Rienzi News

By VIOLA PRESLEY
Correspondent

Mr. and Mrs. Olen Moore of Belmont were in town early this week. Mrs. Moore is the former Miss Marie Basden of the Pisgah Community and she and her family share in many congenial memories. Mrs. Moore relates that she and a sister living in Jackson, Ms. keep in touch with a number of families names through the Rienzi column each week in the Banner. Come back again, Marie, for one of your delightful visits.

Friends of Larry and Helen Isbell are delighted to know thier son, Mitch, was able to return home Friday, September 28, from LeBonHeur children's hospital in Memphis.

Dwight Massengill of Southwestern Seminary, Forth Worth, Texas and Mr. and Mrs. John McDonough of Fulton, Ms., will be among those from out-of-town who will be included in the Roach-Massengill wedding at the Rienzi Baptist Church Saturday night, September 29.

The sympathy of all the friends of the Cosby Family is being given to them in the death of Mr. Fred Cosby on Sunday. Mr. Cosby was one of Rienzi's oldest citizens. Funeral services for Mr. Cosby were Monday afternoon at two o'clock with burial following in the Hinkle Cemetery. The service was conducted by Bro. James H. Moore.

Mr. Earnest Richardson continues to be a patient in the Magnolia Hospital in Corinth.

Mrs. E.M. Key and Mrs. Anne English of near Booneville were honored Sunday with a birthday dinner at the home of Mrs.Helen Moore and family in Jumpertown. The large number of relatives were generous with lovely gifts to each and the abundance of food and fellowship was a joy to share. Attending from here were Mr. and Mrs. Walter Perry, Ken and Keith Nash. Also present as a guest of Mr. and Mrs. Perry was Ms. Viola Presley.

Postmaster and Mrs. E.M. Furtick are being given a welcome back to town following a stay of several days attending a postmaster's convention.

A number of our people from Rienzi were in Thrasher Friday night for the Beauty Revue at the Thrasher High School. Ms. Alice Bridges was an entrant in the contest and Miss Vicki Potts was recognized as a class favorite in the eleventh grade.

Miss Taylor Weds Mr. Sanders

Mr. And Mrs W.L. Sanders Jr.

Miss Teresia Taylor, daughter of Mr. and Mrs. Hollis Taylor, became the bride of W.L. Sanders, Jr., son of Mr. and Mrs. W.L. Sanders, Sr., at Marietta Methodist Church on Saturday night, May 5. The double ring ceremony was performed by Rev. C.D. Edge of Rienzi.

Miss Taylor is the granddaughter of Mr. and Mrs. M.B. Taylor of Marietta, and the late Cora Pearl (Caver) Goodin and the late Mr. W.W. Goodin of New Site.

Mr. Sanders is the grandson of the late Mr. and Mrs. Charlie Kirkpatrick of Chesasapeake, W. Va., and Mrs. Dora Sanders and the late Mr. Oscar Sanders of New Site.

A program of candle light music was presented by Mrs. Pam Yearber, pianist. Vocalist was Mrs. Karen Wilburn. The selections were "Twelveth of Never," "There is Love," and the Unity candle was lighted while singing "You Light Up My Life."

The bride, given in marriage by her brother Steve Taylor, wore the traditional white wedding dress overlaid with lace, featuring long lace sleeves and a round neck line edged with scalloped lace with a floor length skirt descending into a train and was edged with ruffles and lace. Her chapel length train was edged in matching lace. The bride bouquet was composed of pink and blue daisies with steamers of ribbons of pink and blue.

Serving as matron of honor was Lynn Smith of Memphis, Tenn.; sister of the groom. Lynn wore a blue flower floor length gown and carried a one stem mum with a matching blue ribbon. Serving as bridemaid was Janet Livingston, of Booneville, who wore a pink flower floor length gown and carried a one-stem mum with a matching pink ribbon.

Serving the groom as best man was Andy Jackson of Booneville, friend of the groom. The groom's man was Glen Jackson of Booneville. Ushers were Mike Huddleston of Booneville, and Ken Smith of Memphis, Tenn. The groom and his attendant both wore light blue tux.

Mother of the bride, Mrs. Taylor, chose a long floor length dress of pink and a matching thin jcket, she wore a white carnation.

Mother of the groom, Mrs. Sanders, chose a long floor-length dress of blue with sequins around the neck and waist. Her jacket was also decorated in sequins down the front, and around the cuff, she wore a white caranation.

Serving as flower girl was Ginger Stacey of New Site, daughter of Mr. and Mrs. Stan Stacey, cousin of the bride. Ginger wore a pink flower dress, matching the bride maid dress. She carried a white basket filled with daisies, a pink ribbon was tied to the handle.

Serving as ring bearer was Lamar Bullard, of Booneville, son of Mr. and Mrs. Joe Bullard, friend of the bride. Lamar wore a dark blue suit. He carried a white satin heart shape pillow with streamer of white ribbons.

Upon entering the church, the guests were register by Miss Patricia Stephen, of New Site. She wore a pink flower floor length gown matching the bride maid.

Reception

Upon entering the reception hall the guests were greeted by Mrs. Leslie Miller of Booneville and Mrs. J.K. Barnes of Marietta.

The brides table was covered with lace over pink taffeta. The focal point of the table was the three-tiered wedding cake which featured a bride and groom enclosed by doves and flowers. The cake was decorated with blue roses and was accented by columns, doves, and a basket of lily of the valley. Serving the wedding cake was Mrs. Steve Taylor of Marietta, who wore a pink flower floor length gown, matching the bridemaid dress; and Miss Kathy Stephen of New Site, wearing a blue flower floor length gown, matching the matron of honor.

The groom's table was centered with a chocolate cake decorated with a Model T car which played "Here Comes the Bride."

The tradition punch was served from a silver bowl.

For their wedding trip to Orlando, Walt Disney World, and Tampa, Fla., the bride chose a blue-pin stripe suit with tie blouse.

The couple resides in Booneville.

Out-of-town guests were Mr. and Mrs. Ken Smith of Memphis, Tenn.; Mr. and Mrs. M.A. McDowell of Bradenton, Fla.; Mr. and Mrs. Larry Hines of Frankfort, Germany; and Mr. T.C. Sanders of Tupelo.

Thrasher Library Club Holds Meeting

The fifty members of the Thrasher Library Club held its initial meeting to elect 1979-80 officers and to discuss projects for this school year.

The newly-elected officers are: President, Keith Bullard; Vice President, Monte Hare; Secretary, Penny Johnson; Treasurer, Lisa Shook; Reporter, Jawonne Mullins; Recreation Leaders, Pam Johnson and Sharon Gifford.

The members have agreed to renovate the ladies' rest room and to purchase tables for an outdoor eating area. First aid kits are being sold to fund these projects.

GO WHERE THE CELEBRITIES GO!

Karen Holder, stylist, is shown here styling Keith Thibodeaux's hair, child star, "Little Rickey" of the "I Love Lucy" show.

See Karen for the latest in cuts.

Also, visit Sunsational Tanning Salon, Now Open.

Shop hour correction:
Tues. - Fri. — 8 a.m. till7
Sat. 9 a.m. till noon

Headmaster's
WEST CHURCH ST. — 728-6074

ANNIVERSARY SALE

LADIES' FLANNEL SHIRTS----------30% OFF
ALL SUMMER BLOUSES----------20% OFF
LADIES' MAVERICK JEANS----------$5.98
ONE RACK BLOUSES----------½ PRICE
JEWELRY----------½ PRICE
SPORT COATS----------$15.98
MEN'S POLYESTER SHIRTS---------$2.98 EA. OR 2/$5.00

NEW SUITS ARRIVING DAILY

HENDERSON OUTLET
NEXT TO WORLD FINANCE

ALL STAR CANWAS - RED-NAVY-BLACK-WHITE

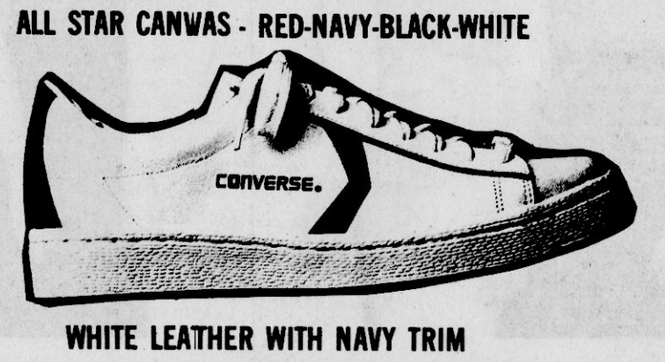

WHITE LEATHER WITH NAVY TRIM

CONVERSE

ALL STAR CANVAS
WHITE
NAVY
RED
BLACK

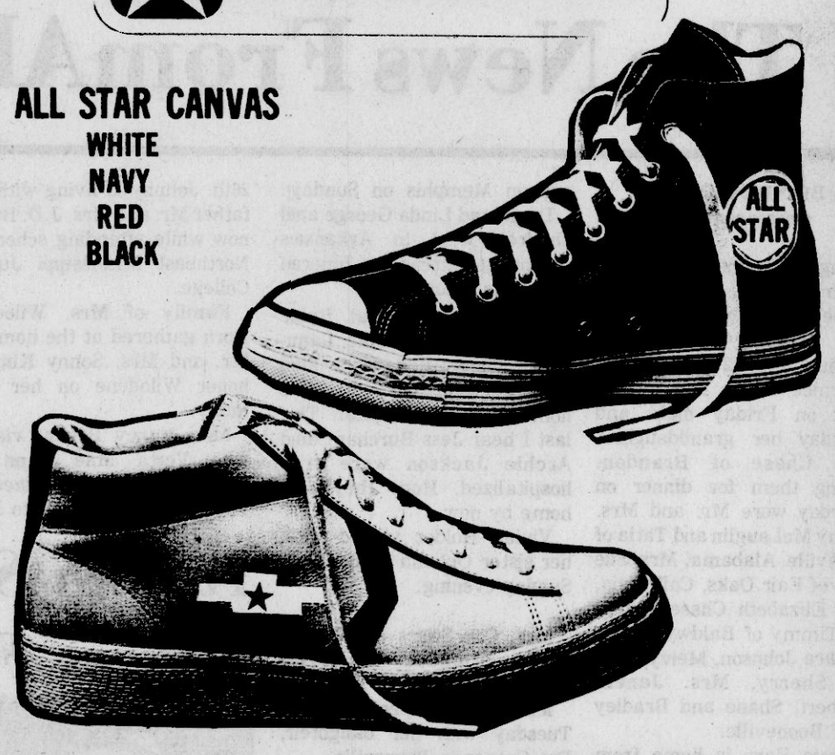

WHITE LEATHER WITH NAVY TRIM

BOONEVILLE SHOE STORE
HWY 45 NORTH
VISA

Way-Fil Jewelry
2040-7 NORTH VILLAGE SHOPPING CENTER
287-4524

Grand Opening
OCT. 4, 5, & 6

SEIKO

No. FSO36-$235.00. Ultra-Thin Dress Quartz. Yellow top/stainless steel back, white dial.

No. FD114-$195.00. Ultra-Thin Dress Quartz Yellow top/ stainless steel back, white dial. Also available in stainless-$175.00.

CHOOSE YOUR FAVORITE

Grand Opening Special
3.31 TOTAL CARAT WEIGHT
REGULAR $6395.00
SALE
$3295.00

The Affordable DIAMONDS
Beautiful! Brilliant! Incredibly low-priced!

Ladies' 7-Diamond Cluster Rings
Never before such elegance—at such a tiny price! You'll enjoy the fiery brilliance of these lovely clusters.
Your Choice! REG. $99.00 SALE $69.00
(Illustrations enlarged to show exquisite detail)

Men's and Ladies' 7-Diamond Cluster Rings
Your Choice! $199.99
Unmatched in value! Choose from our magnificently designed cluster diamonds in a wide selection of ladies' and men's styles.
(Illustrations enlarged to show exquisite detail)

REGISTER FOR OVER $1500.00 IN FREE GIFTS.
ALL MERCHANDISE WILL BE REDUCED 25% OR MORE

CUT GLASS 30% OFF
FIGURINES 30% OFF

THURSDAY, FRIDAY, SATURDAY
BRIAN HOOVER WILL BE IN THE STORE WITH HIS COLLECTION OF DESIGNER JEWELRY AND RINGS IN 14 KARAT

FRIDAY AND SATURDAY
LINDA LANELLE WILL BE IN THE STORE WITH A 14 K GOLD CHAIN SELECTION

WE HAVE WATCHES BY
ACCUTRON
BULOVA
CARAVELLE
SEIKO

Fantastic Values!

Ladies' DIAMOND Cluster Rings
Your Choice
REG. $69.95
SALE $48.95
choice of white or yellow gold mountings

The brilliance and beauty of diamonds at the lowest price ever! Choice of four exquisite designs!
(Illustrations enlarged to show beauty, rich detail)

NEW CLUB OFFICERS—New officers of the Booneville Junior Woman's Club were installed recently. They are (from left) Anne Caver, treasurer; Becky Mansell, historian; Wila Pounds, vice-president; Kathy Hatcher, secretary; Jarie Thompson, parliamentarian; and Linda Setser, president.

Junior Woman's Club Elects Officers

The Booneville Junior Woman's Club held its regularly scheduled meeting on Monday night, Sept. 24, at the Peoples Bank.

Officers presiding over the evening business meeting were Linda Setser, president; Wilda Pounds, vice-president; Kathy Hatcher, corresponding secretary; Anne Caver, treasurer; Jarie Thompson, parliamentarian; and Becky Mansell. Future club activities and money making projects were formally discussed at the meeting.

Plans are now in progress for the club's annual Christmas Tour of Homes, Clothes Closet for underprivileged youths, and the Children's Hospital toys.

The Junior Woman's Club members are looking forward to an eventful year, club president Linda Setser said.

Notes From The Library

By LEE DAVIS
Librarian

Two reference books that should help students with research paper recently received by the George E. Allen Library are 'Dictionary of Fictional Characters,' by Fred Urquhort and 'Asimov's Biographical Encyclopedia of Science and Technology,' by Isaac Asimov. A new edition of 'Webster's Biographical Dictionary,' a new 'Secretary's Handbook,' and a new book by William Strunk, Jr. entitled 'The Elements of Style' should also be very helpful.

Among other recently added non-fiction books are Theodore H. White's 'In Search of History;' 'Bay of Pegs: an Untold Story,' by Peter Wyden; 'For Women of All Ages: A Gynecologist's Guide to Modern Female Health Care by Sheldon Cherry, 'Surgeon at Work,' by Clarence Schein; and 'The Powers That Be,' by David Halberstom.

For the very young two very colorful books by Gyo Fujikawa are filled with fun: 'Our Best Friends' and 'Oh, What a Busy Day.' Of course, there are others, and for the young dramatist, 'Stage Properties and How to Make Them,' by Warren Kenton. 'Chisanbog: Finger Calculation Method' is on a subject frequently mentioned in requests. This explanation of the mathematical system created by Sung Jin Pai was written by Edwin Lieberthal. For the high school reader and adults is Isaac Asimou's 'Extraterrestrial Civilizations,' for both also in Margot Fonteyn's 'A Dancer's World.'

New on the fiction shelves are 'Now God Be Thanked,' by John Masters; 'The Coup,' by John Updike; 'Shosha,' by Isaac Bashevis Singer; and 'Sophie's Choice,' by William Styron.

A display of porcelains from Portugal is on loan to the library and its exquisite workmanship receives much comment. Interesting and richly detailed, too, is an exhibit from the Breyer animal collection, featuring farm animals and pets.

The News From Altitude

By BLINDA DUNAWAY
Correspondent

Congratulations are in order for Mr. and Mrs. Henry Green on the arrival of a new son born Sunday afternoon weighing 8 lb. 12 oz.

Bernice Chase had as her guest on Friday night and Saturday her granddaughter Tara Chase of Brandon. Joining them for dinner on Saturday were Mr. and Mrs. Jimmy McLauglin and Tatia of Huntsville, Alabama, Mrs. Sue Scott of Fair Oaks, California, Mrs. Elizabeth Chase, Scotty and Timmy of Baldwyn, Mrs. Barbara Johnson, Melvy, Gail and Sherry, Mrs. Janeth Lambert, Shane and Bradley all of Booneville.

Bessie Harp is home from the hospital and doing well as can be expected. The best wishes of her friends and loved ones are with her during her time of illness. Verda Mae Gann and Rita Gann visited with her on Sunday morning.

Dinner guest of Verda Mae Gann on Sunday were Mr. and Mrs. Jimmy Shook and Tommy, Mrs. Dorothy Shook, and Mr. and Mrs. Larry Gann, Brad and Kenny.

Linda Mock of Kansas is visiting this week with her parents Mr. and Mrs. Virgil Nicholson. Mr. and Mrs. J.D. McKinney met her at the airport in Memphis on Sunday.

Doyle and Linda George and children went to Arkansas recently to attend the funeral for Doyle's aunt.

Glad to report that Rube Bain, Mrs. Annie Mae Lambert, Jason Hollaway, and Quay Johnson have all come home from the hospital. The last I hear Jess Burcham and Archie Jacksom were still hospitalized. Hope they are home by now.

Vivian Holder visited with her sister Ophelia Waddell on Sunday evening.

Mrs. Coy Stutts and Marie Burns attended an Avon meeting in Corinth on Tuesday.

Mary Young spent the day Tuesday with her daughter, Pat Cooper in Burnsville.

Sympathy is extended to the loved ones of Mr.. Calvin Cole who passed away last week. He was buried at Martin Hill. Mr. Cole was a cousin of Marie Burns.

Mr. and Mrs. Donald Douty of Memphis were overnight guest Friday of Mr. and Mrs. Bobby Armstrong. They all left early Saturday morning for a weekend in New Orleans.

Hazel Murphy, aunt of Marie Burns, visited with relatives in our community on Tuesday night. She is from Memphis.

Johnny Burns celebrated his 18th birthday om September 26th. Johnny is living with his father Mr. and Mrs. J.D. Burns now while attending school at Northeast Mississippi Junior College.

Family of Mrs. Wilodene Horn gathered at the home of Mr. and Mrs. Sonny King to honor Wilodene on her birthday.

Mrs. Nancy Bryant visited with Verta Mae Gann on Wednesday and was joined by Vader Cole for a visit to May Trimble and Euvonne McSorley.

We're sorry to hear of the death of Betty Mahan's mother. Our sympathies and condolences are with her.

Mr. and Mrs. Mike Dunaway and children enjoyed a shopping trip in Tupelo on Saturday.

Jennifer and Brock Dunaway spent the night with their grandparents Mr. and Mrs. Ted Burns on Saturday.

Tanika Swinney Places First

TANIKA SWINNEY

Tanika Swinney, the 10-month-old daughter of Mr. and Mrs. Robert Swinney of 203 Triplett Street, Booneville, was the first place winner in a baby contest held Sunday, Sept. 23, at the Spring Hill M.B. Church.

The contest, which was sponsored by the Pastor's Aid Association of the church, was a project undertaken to raise money for the church's building fund.

Tanika's sponsor, Mrs. Gertrude Humphrey, and her parents expressed their thanks to the many people who gave donations to make it possible for her to win.

Pharmacy Seminar Set Oct. 14

TUPELO—A "Keep Up" Seminar for area pharmacists will be held at the Ramada Inn on October 14, 1979 here as part of a program to help Mississippi pharmacists remain up-to-date on latest developments in the delivery of Pharmacy Services.

The Seminar will be presented through the use of video taped recordings. Sponsoring the Seminar are the University of Mississippi School of Pharmacy, the Ole Miss Bureau of Pharmaceutical Services, and the Mississippi State Pharmaceutical Association.

Par

Pharmacists from the 13 counties in District II are expected to attend the Seminar.

Dean Wallace L. Guess of the Ole Miss School of Pharmacy described the "Keep Up" Seminar as, "An excellent means for the practicing pharmacists to keep up to date with the current graduates."

"By registering and attending the 'Keep Up' Seminar in his district, each pharmacist is taking an important step toward maintaining his store of pharmaceutical knowledge...and taking that step with a minimum amount of inconvenience."

Counties in District II are Alcorn, Benton, Calhoun, Chickasaw, Ittawamba, Lee, Marshall, Monroe, Pontotoc, Prentiss, Tippah, Tishomingo, and Union.

aesp appalachian education satellite project

THE FOLLOWING COURSES WILL BE OFFERED THROUGH THE AESP AND THE NORTHEAST MISSISSIPPI JUNIOR COLLEGE DURING THE FALL OF 1979 TO HOME VIEWERS ON THE BOONEVILLE CABLE SYSTEM ON CHANNEL 2: (CHOOSE THE TIMES CONVENIENT FOR YOU- - 2 CLASSES A WEEK)

FOR GRADUATE OR UNDERGRADUATE CREDIT FROM THE UNIVERSITY OF KENTUCKY: 3 SEMESTER HOURS

COPING WITH KIDS: PROVEN METHODS OF ADLERIAN PSYCHOLOGY
TIMES: 6:00-6:30 A. M. ON MONDAY AND WEDNESDAY
7:30 - 8:00 A. M. ON THURSDAY AND FRIDAY
9:00-9:30 A. M. ON TUESDAY AND THURSDAY
LENGTH OF CLASSES: 9 WEEKS : (OCTOBER 15- DECEMBER 21)
FEES: $108. FOR GRADUATE CREDIT PLUS BOOKS
$72. FOR UNDERGRADUATE CREDIT PLUS BOOKS
$36. FOR AUDIT PLUS BOOKS
FOR CONTINUING EDUCATION UNITS (CEU'S) FROM THE NORTHEAST MISSISSIPPI JUNIOR COLLEGE: 3 CEU'S
FEE: $20. PER COURSE PLUS BOOKS

AUTO REPAIR: KEEP IT RUNNING
TIMES: 6:30-7:00 A. M. ON MONDAY AND WEDNESDAY
8:00-8:30 A. M. ON THURSDAY AND FRIDAY
9:30-10:00 A. M. ON TUESDAY AND THURSDAY
LENGTH OF CLASSES: 10 WEEKS (OCTOBER 15- DECEMBER 21)

PERSONAL FINANCE AND MONEY MANAGEMENT
TIMES: 6:00-6:30 A.M. ON TUESDAY AND THURSDAY
7:30- 8:00 A.M. ON MONDAY AND WEDNESDAY
9:00-9:30 A. M. ON WEDNESDAY AND FRIDAY
LENGTH OF CLASSES: 15 WEEKS (OCTOBER 15- JANUARY 22)

FREEHAND SKETCHING
TIMES: 7:00-7:30 A. M. ON MONDAY AND FRIDAY
8:30- 9:00 A.M. ON THURSDAY AND FRIDAY
10:00-10:30 A. M. ON TUESDAY AND THURSDAY
LENGTH OF CLASSES: 15 WEEKS (OCTOBER 15- JANUARY 22)

REGISTRATION FOR ALL COURSES WILL BE HELD ON TUESDAY, OCTOBER 9, AT 6:00 P. M. IN ROOM 58 OF HINES HALL ON THE NORTHEAST CAMPUS.
FOR MORE INFORMATION CONTACT OPAL MELVIN AT 728-7751, EXT. 231.

Home Economist's Notes

By CLAIRE T. ROSS
Extension Home Economist

Microwave Ovens: Who's Using Them and Why

Microwave cooking is popular. In 1977, more than two million microwave ovens (MWOs) were sold. Sales in 1978 totaled more than three million units. Many manufacturers expect 20 percent of the U.S. households to have a microwave oven by the end of 1980.

To remain competitive, manufacturers have introduced add-on features (variable probe, memory, meal-in-one, etc.). The price of the basic unit has dropped each year.

In a recent USDA "National Food Review" article, the author said microwave cooking is more energy efficient than conventional oven cooking. According to the National Bureau of Standards (NBS), MWOs are 40 percent efficient, compared with 14 percent efficiency for electrical ovens and 7 percent efficiency for gas ovens.

MWOs can be powered at one of several wattages, and there is no standard nomenclature of oven setting. This means one firm's "medium" can be another's "medium high" or one's "roast" can be another's "bake." Food manufacturers find it hard to advise homemakers on cooking times and temperatures. This hinders homemakers from changing the heating or cooking instructions of their favorite recipes from conventional cooking methods to microwave cooking.

Some consumers now consider their time valuable. Although they may want to prepare as many foods as possible from scratch, they want to spend as little time as possible doing so..

It's A Boy

Bo's grandparents are Mr. and Mrs. Billy Potts and Mr. and Mrs. Clelon Green of Booneville, and great-grandmother, Mrs. Alma Green of Booneville.

Mr. and Mrs. Gerry Green announce the arrival of a son, Gerry Bowen, on September 19, 1979.

NEW ORLEANS
FAMOUS FRIED CHICKEN
OPEN Sun. Thru Thurs. 10:30 a.m. til 9 p.m.
OPEN Fri. & Sat. 10:30 a.m. til 10 p.m.
SPECIAL
FRI. SAT. SUN.-OCT. 5, 6, & 7
• 12 PC. CHICKEN
• PT. CREAMED POTATOES & GRAVY
• PT. COLE SLAW
$6.99
MON.-FRI.-OCT. 8-12 –11 A.M. TIL 1 P.M.
BOURBON STREET DINNER
• 3 PC. CHICKEN
• CREAMED POTATOES & GRAVY
• CORN ON THE COB • ROLL
$1.89

ANNIVERSARY SALE
LADIES' ASSORTED Handbags $1.87
LADIES' Skirts $6.87
LADIES' Tops $3.84
LADIES' Sweaters $3.88
SALE
LADIES' ASSORTED Dresses $8.51 REG. $12.99
CONVERSE Joggers $12.96
FAMOUS BRAND Jewelry 2/$1.00 ASSORTED
MEN'S FLANNEL Shirts $4.00
SHERMAN'S
HIGHWAY 45 NORTH — BOONEVILLE, MISS.
FREE GIFT WRAPPING - LAY-A-WAY AND PARKING

Murphy International Honored

The Business and Office Department at the Prentiss County Vo-Tech School this week spotlights Mrs. W.W. Murphy and Murphy International, and their student-employee, Pam Bearden of Thrasher High School and Prentiss County's Cooperative Vocational Office Training Program.

Mrs. W.M. Murphy has been associated with her husband and son, Bill, for the past fifteen years. At present, she is serving as a member of the Prentiss County Board of Education, a member of the Administrative Board at the First United Methodist Church, and as First Vice President of the Pilot Club of Booneville.

Murphy's International is the distributor of International Harvester Farm Equipment, Industrial Equipment, Trucks and Outdoor Power Products. As a full-line distributor, Murphy's has a complete line of IH parts amd a certified service center.

Pam is a senior at Thrasher High School, and a second year Prentiss County Vo-Tech School student. She is on the Rebel Yearbook Staff, FHA member, Reporter, Sophomore Maid, Most Talented, and has been on the Program Committee, Talent Representative, and this year's Reporter of the Prentiss County FBLA Chapter. She is a member of Piney Grove Church, where she is the church pianist.

Her hobbies are playing the piano, singing, tennis, and basketball.

Mrs. W. W. Murphy And Pam Bearden

Northeast CB Club News

By LADY BLUE SURF
Correspondent

Our sympathy goes out to "Lady Walking Cane," in the death of her mother, Mrs. Minnie Vandevander.

We still have some folks on our sick list–"King," remains in Big M in hospital running tests to determine when to operate. "White Girl's" mother has been in the local hospital, "Little Wrecker I," got burned Wednesday afternoon when a hose burst on his automobile and blew over his face and parts of his body, "Sparrowhawk," has to report Tuesday back to the doctor in Big M, "Tree Climber," hasn't been feeling well lately, and "Little Princess," is having to stay in bed until the big event. Hope everone is feeling better.

"Dozer Boy," are you trying to start a new trend? Some folks go to a ballgame with a boot of a kind on? Wonder who that could have been?

Happy birthday to "King," "White Dove," "Yo Yo," "Sparrowhawk," and "Bedsprings Man." Hope you have a nice day and hawe many more wonderful years together.

Saturday, October 6, from 7 a.m. to 4 p.m. the Northeast Mississippi C.B. Club will have a giant yard sale at the Community Center in City Park. Anyone having anything to donate may contact "Upholstery Mam." The public is invited.

"Charly," you and "Beaver Pleaser," sure sounded good Sunday night. Sometimes, the skip is so bad we can't even copy you all.

Saturday night, October 6 is our social and it will be earlier, at 6:00 p.m., because we will be entertained by "The Bear Creek Boys," and want to get home earlier because of the big day Sunday. It is pot luck, so everyone bring your food and have a good time.

Everyone get your uniforms cleaned and ready to leave between 6:30 and 7:00 a.m. Sunday, October 7 for Carbon Hill, Ala., coffeebreak at the National Guard Armory. First prize, Browning Mark IV. Second prize, $300 cash, Third prize, $200 cash.

We have a chance for several trophies. All Junior Club members please attend in uniform also because their will be a trophy for the largest junior club in dress.

Any handicapped person needing a decal for their auto should go by the court house and pick up one. It is necessary to have one to park in handicapped parking spaces.

Some folks sure have got it made. "Lame Duck," has been in Miami for a few days enjoying the pretty sun. He has been attending an arthuritis clinic there. We sure hope it helps.

If you don't have smoke alarms installed in your home-you should. Everyone needs them. Ours went off the other morning about 2:00 a.m. and possibly saved our home from fire. They would make nice Christmas gifts.

Until next week, stay well, be happy, and attend the church of your choice.

LIKE MOTHER, LIKE DAUGHTER

Phyllis Mathis (left) will celebrate her twenty-first birthday on October 1, and her daughter, My Love Annette, will celebrate her second birthday on October 9. Phyllis is the daughter of Mr. and Mrs. W.B. Trimble of Booneville and My Love is the daughter of Mr. and Mrs. Tommy Mathis, also of Booneville.

Nearly 98 million meals were served in Veterans Administration medical centers last year.

News From Oak Ridge

By BERYL COATS
Correspondent

The whole congregation has been very concerned about Mrs. Jodie Barnes who had open heart surgery in Memphis last week. She is the daughter-in-law of Mr. and Mrs. Arthur Barnes, who formerly worshipped here. Her condition was critical at first but she was doing better the last report we had.

There is concern for Mr. Sherman Estis who suffered a stroke, Sept. 26 and is in Intensive Care in the North East Mississippi Hospital. Our thoughts and prayers are with Jodie, Mr. Estis and all others who are ill.

Sympathy is extended to the relatives of Mr. Claude Keenum. His funeral was last Friday.

Myron Coats suffered a broken ankle in a motorcycle accident last week. He uses his crutches well and stood up using them on Wednesday night long enough to direct several songs. That night was the fourth Wednesday night–a time set aside for song practice. Several leaders were absent but a profitable time was spent in singing and learning a little about the rudiments.

Mr. Earl Kennedy has been feeling better lately.

Mrs. Virgie Harris was in Memphis last week for a check-up. Dr. Flemming gave her the best report ever telling her to come back in October 1980 if she doesn't have problems before then.

Mam-Ma Coats seems to be doing better. I stayed with her three days and nights last week. Wednesday morning as I fed her and talked, she whispered several words to me. That was her first effort in a long time to communicate with us.

We're proud of Mike Coats and Lee, who are 4-H club members. They won ribbons and some money on the hogs they exhibited.

Smiths Announce New Arrival

Mr. and Mrs. Larry C. Smith announce the birth of their first son, Kevin Andrew Smith, born September 17, 5:15 p.m., at Oxford-Lafayette County Hospital. Kevin weighed 8 pounds, 5 ounces.

Grandparents are Mr. and Mrs. Milton Anderson, Booneville, and Mr. and Mrs. F.C. Smith, Florence, Ala., great grandmother, Mrs. Clyde Smith of Florence, Ala.

Kevin is welcomed by his sister, Lynda, 8 years old.

TAYLOR'S
QUITTING BUSINESS
sale
CONTINUES!
WITH REDUCTIONS OF 30% TO 60%
PRICES SLASHED AGAIN! OUR LOSS IS YOUR GAIN. WE STILL HAVE LOTS OF FRESH NEW MERCHANDISE THAT WE HAD ORDERED FOR THE FALL SEASON AND WE WERE UNABLE TO CANCEL. BUT HURRY! IT'S GOING FAST!
TAYLOR'S
DEPARTMENT STORE
BOONEVILLE, MS

Fidelity Federal Savings & Loan has a Great Lineup of Services for you . . .

ORLANDER HARDWICK
MANAGER

A Savings Plan for every need:
Passbook Savings Certificate Savings Christmas Clubs and our postage paid save-by-mail makes it so easy for you!
Loans on Savings Accounts Home Improvement Loans, Real Estate Loans, Constructions, Loans. Money Orders, Travelers Checks, U.S. Savings Bonds, Direct Deposit of Your Social Security Check.

How May We Serve You?
CALL 728-8162

"WHERE YOU SAVE DOES MAKES A DIFFERENCE"

FIDELITY FEDERAL
SAVINGS AND LOAN ASSOCIATION
Corner Of Highway 45 And Church Street Booneville, Mississippi

SAVINGS KICKOFF
Choose a Free Gift

When you save at our new Booneville office! Open a new account or add to your existing account with a qualifying deposit and choose a beautiful gift - from the 104 offered. Absolutely free!

Deposit $250.00 or more and choose your free gift from the Silver Group.

Deposit $1,000 or more and choose your free gift from the Gold Group.

C'mon in and get acquainted. . . We offer the highest interest rates paid by a Federally insured Savings and Loan in the Booneville area!

ANNUAL RATE		ANNUAL YIELD
5.50%	REGULAR PASSBOOK SAVINGS (NO MINIMUM)	5.653%
5.75%	GOLDEN PASSBOOK SAVINGS ($250 MINIMUM)	5.918%
6.50%	ONE YEAR CERTIFICATE ($250 MINIMUM)	6.715%
6.75%	30 MONTH CERTIFICATE ($250 MINIMUM)	6.982%
8.50%	FOUR YEAR CERTIFICATE ($250 MINIMUM)	8.87% *
10.327%	Six Month Money Market Certificate ($10,000 MINIMUM) Weekly 10-4 10-10 - Annual Effective Yield Not Compounded	10.774% **
8.00%	EIGHT YEAR CERTIFICATE ($250 MINIMUM)	8.327%

* Effective August 1, 1979 — Subject to rate change monthly Based on the most recent yield of Treasury Notes.
** Subject to rate change weekly. Based on the most recent yield of Treasury Bills.

Ask about our tax-sheltered (IRA & KEOGH) Retirement Savings accounts.

Interest compounded daily earns indicated annual yield when maintained for one year.

Federal law requires substantial interest penalty for early withdrawal of a Certificate of Deposit

Our exclusive Savings Kickoff Free Gift offer is available at our Booneville office only.

Offer expires Oct. 15, 1979. Gifts are limited to 1 per family. The transfer of funds from one account to another does not qualify for a free gift

FSLIC

HOURS: MONDAY-THURSDAY 8:00 A.M.-4:00 P.M. FRIDAY 8:00 A.M.-6:00 P.M.

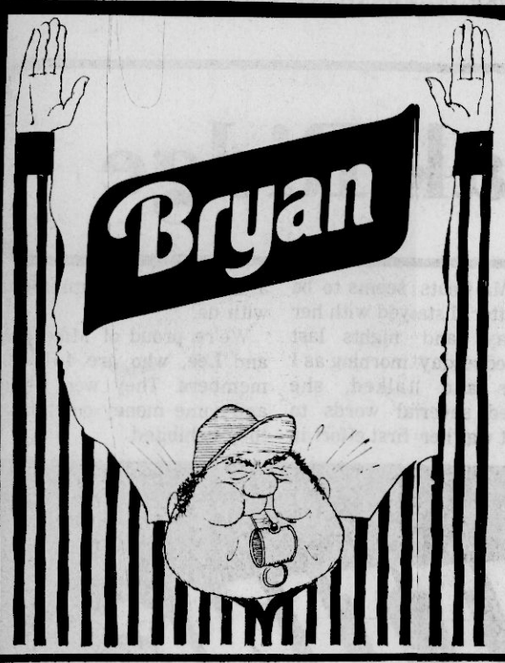

GRAND STAND SPECIALS

POUND
$1.29

Pampering does make a difference . . . to people and to pork sausage. It's like no other sausage in the South. USDA Inspected.

16-oz. size
$1.29

Bryan Juicy Jumbos are the frankfurter you'll remember . . . with more meaty flavor in every bite! USDA Inspected.

The best wiener money can buy, made with the best ingredients . . . and now priced at . . . USDA Inspected.

12-oz. pkg.
89¢

3-lb. can
$5.49

Great for everything from Sunday dinner to sandwiches. With our canned hams you can do anything. USDA Inspected.

Better bet Bryan Bologna is better bologna. It's better tasting . . . and better priced. USDA Inspected.

12-oz. pkg.
99¢

12-oz. pkg.
89¢

The bacon with the bite, now at a special price that won't take a bite out of your budget. USDA Inspected.

FRESH, LEAN
5-LB. PKG. OR MORE
GROUND BEEF

$1.29 POUND

PURNELL'S PRIDE **Fryer Breast** GRADE A	lb.	99¢	**Jello Cheese Cake** box	$1.13
PURNELL'S PRIDE **Baking Hens**	lb.	69¢	HYDE PARK HAMBURGER OR HOT DOG **Buns** 8-CT. PKG.	2/98¢
USDA CHOICE BONELESS **Chuck Roast**	lb.	$1.39	BORDEN'S **Ice Cream** 5-qt. bucket	$3.79

2-LITER SIZE
COKE OR PEPSI
EACH **89¢**

LIPTON **Tea Bags**	24-ct. box	$1.79	FRANCO AMERICAN **Spaghetti**	22 1/2-OZ. CAN	4/$1.00
TEXSUN **Pineapple Juice**	6-pack	99¢	**Pringles**	ALL VARIETIES twin pack	89¢
MAXWELL HOUSE **Instant Coffee**	10-oz. jar	$4.49	5-OZ. CAN **Armour's Viennas**		2/98¢

BREAD
BUTTERNUT

16-OZ. LOAF
29¢

BIG STAR Walden-Rowland COUPON
With this coupon and $15 additional purchase excluding Milk, Tobacco and other purchase items
MARTHA WHITE FLOUR
5-lb. bag 49¢
Limit 1 EXP. 10-10-79

QUALITY Q S QUALITY STAMP COMPANY, INC. STAMPS

BIG STAR Walden-Rowland COUPON
With this coupon and $15 additional purchase excluding milk, tobacco and other purchase items.
JOY LIQUID DETERGENT
22-oz. size 19¢
Limit 1, EXP. 10-3-79

QUALITY Q S QUALITY STAMP COMPANY, INC. STAMPS

BIG STAR Walden-Rowland
COUPON 10-18
WITH THIS COUPON
JELLO
ALL FLAVORS
3-oz. pkg
6/$1.19
Limit 1, EXP. 10-10-79

QUALITY Q S QUALITY STAMP COMPANY, INC. STAMPS

We Give
DOUB QUALI STAM
Every Wedne

WE GLADLY ACCEPT U. S. GOVER FOOD COUPONS

MARTHA WH
FLO
5-POUN

With coupon & $15.00 additional purcha excluding Milk, Tobacco & other purchas

With coupon & $15.00 additional purcha excluding Milk, Tobacco & other purchas
JOY
DISH LIQUID DETERGENT
22-O

LIMIT 1

Country Fr

3-POUND BAG
Yellow O

Red Grapes POUND 59¢	Bal Pota 5-POU 4

RED OR GOLDEN
APPLES

LE
TY
PS
sday!
NMENT

BIG STAR

Save more than 50%
Collect the Complete Set.
Choice of three patterns.

☐ Prairie Flowers ☐ Sunshine Flowers ☐ Highland Flowers

Perfect for everyday use because it's strong, easy--care stoneware!

Hearthside Garden Festival
HANDPAINTED STONEWARE

FEATURE OF THE WEEK
SAUCER
79¢
WITH EACH $3.00 PURCHASE

FOLLOW THIS WEEKLY SCHEDULE PLAN		
1st WEEK	DINNER PLATE	79¢
2nd WEEK	CUP	
3rd WEEK	SAUCER	
4th WEEK	SALAD PLATE	
5th WEEK	CEREAL BOWL	
THIS SCHEDULE WILL BE REPEATED		

TE
UR

BAG 49¢
items
LIMIT 1

items

BOTTLE 19¢

sh Produce

nions 49¢

ing
toes
BAG
9¢

Cello Carrots
POUND
2/49¢

3-POUND BAG 69¢

HYDE PARK
EGGS
GRADE A LARGE

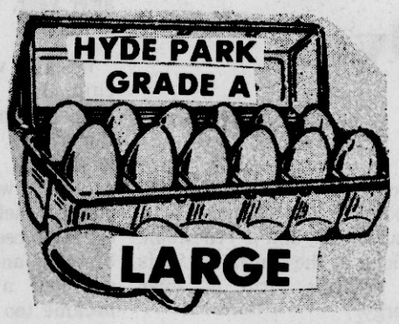

DOZEN
69¢

DOUBLE LUCK
Green Beans 16-OZ. CAN 4/$1.00
PRIDE OF ILLINOIS
Cream Style Corn 17-OZ. CAN 3/$1.00
SHOWBOAT
Pork 'N' Beans 14 1/2-OZ. CAN 4/$1.00

Hyde Park Syrup 24-oz. can 83¢
KELLY'S
Chili-w-Beans 15½-oz. can 69¢
HUNT'S
Tomato Sauce 8-OZ. CAN 4/89¢

TOPS

DOG FOOD
25-POUND SACK
$2.98

Purex Bleach gal. 69¢
Lemon Pledge 14-oz. can $1.75
Dove Liquid 25¢ off label 32-oz. size $1.37

Shout 19-oz. size $1.59
Windex GLASS CLEANER 32-oz. size 91¢
GLAD
Trash Bags 10-ct. 30 gal. $1.29

RONCO

SPAGHETTI
16-OZ. SIZE
55¢

HYDE PARK STRAWBERRY
Preserves 2-lb jar $1.49
KRAFT
Whipped Parkay 2 bowls 69¢
FLEISHMAN'S
Egg Beaters 16 oz. $1.19

Crisco Shortening 3-lb. can $1.98
KRAFT
Bar-B-Que Sauce 18 oz. 59¢
MORTON HOUSE
Beef Stew 24-oz. size $1.19

PEACHES
ROSE-DALE SLICES OR HALVES
29-OZ. CAN
58¢

BIG STAR
Walden-Rowland
COUPON 10-20
With This Coupon
HELLMAN'S MAYONNAISE
32-oz size
$1.39
Limit 1 EXP. 10-10-79

QUALITY
Q S
QUALITY STAMP COMPANY, INC.
STAMPS

BIG STAR
Walden-Rowland
COUPON 9-15
WITH THIS COUPON
50 FREE QUALITY STAMPS
W/PURCHASE
ANY PACKAGE
WRAPPLES
Limit 1 EXP. 10-10-79

QUALITY
Q S
QUALITY STAMP COMPANY, INC.
STAMPS

THANKS FOR SHOPPING BIG STAR

RECEIVES KKI SCHOLARSHIP—At the September 11 meeting of Kappa Kappa Iota Gamma Conclave, State President Mary Robinson (left), presented Charlette Williams, (center), a $500 scholarship from the National Kappa Kappa Iota Scholarship Sorority. Reba Depoyster, Gamma Conclave president (right), looks on. The National Sorority furnished six $500 scholarships and two $800 scholarships to worthy Kappas throughout the nation. State President Mary Robinson and Gamma Conclave Historian Eloise Shirley, not pictured, attended the national convention which was held in St. Louis in June.

"Keep Kicking And You'll Reach Your Goal"

By ED BLAKE

Country philosophy is one of the best institutions we got going. Its truth is wrung both from the land and its people through raw experience; hence, its credibility is beyond reproach.

Grandpa Claypoole was a unique reservoir of country philosophy - - gained first as the son of a western Pennsylvania horse breeder and later as a thrifty yankee lad begotten to a practical German mother who personified the fountain head of thrift and other good virtues befitting immigrant Americans of the 19th century.

Grandpa was a great salesman who died recently after receiving all the honors and monetary reward that any salesman ever could hope to attain - - a national Hall of Famer, Salesman of the Year after year, etc. But it wasn't always so.

When he was a fresh young chip his younger sister Katherine took ill on the eve of Christmas Day, 1899. Katherine had acted unnaturally when she had excused herself from ice skating on the creek with her nine brothers and sisters because she had a sore throat. It became too sore, in fact, for fumes of kerosene soaked into a piece of wool tied about her neck to do anything about it. It plainly was a case for the doctor on that Christmas Eve who was not easily come by in the hilly, snow-covered, rural countryside northeast of Pittsburg. When Dr. Ansley arrived on horseback through the snowdrifts he took one look at her tongue and pronounced a chilling diagnosis of black-tongued diptheria - - a dread epidemic that already had claimed a heavy toll among the children of the immediate family of George Washington Monroe Claypoole a generation earlier.

Though the rest of the family was prohibited from visiting Katherine's room, her mother had been faithful to the season and the family and had placed a newly cut tree in its place with horehound candy, crullers and other goodies beneath it. Then at 10 a.m. on Christmas morning G. W. M. Claypoole descended the stairs with reluctantly ill Katherine in his arms to view the tree. At 2 p.m. that Christmas Day she died.

The death of young Katherine thrust new responsibilities on Ralph (Grandpa). When spring came it was his turn to take the basket of fresh vegetables through the lanes of Saltsburg to sell them for the nickels and dimes and quarters that were to be used to buy needed clothing for the children. When his mother called him for the task, young Ralph scampered beneath a bed and had to be drug out. But his mother meant business, and soon he was walking timidly, hesitatingly down the street. He came to a big white house with a long entraceway. He stood in the road shifting from foot to foot trying to get up courage to go to the door.

The door opened nonetheless, afar off, and a friendly lady called out, "Ralph, is that you? Come here. What do you have there? My - - what pretty radishes, carrots - - say, would you sell me some of these--and these--and these?"

That was the makings of a young salesman. Or, it could have been the breaking - - but for the graciousness of a real lady. Ralph later worked his way through college selling pots and pans and entered the insurance field, reaching the top.

This writer's children were around the table as Grandpa, his blue eyes twinkling and his pink cheeks glistening, said, after we had finished supper:

"I want you boys to remember this story of two frogs. One, is a content one. He hopped quite accidentally into an outside kettle of water that was to be heated. The water felt so good that he floated happily, not caring that shortly a wisp of smoke arose. As the water gradually warmed the frog enjoyed it even more, growing even more contented, relaxed, and sleepy. He didn't even realize, unfortunately, his demise - - and the fact that he was turned into a boiled frog.

"But the other frog - - it leaped quite by error also into an old fashioned churn on the back gallery. He strove to get out of his predicament. He kicked and he kicked, but couldn't make any headway in getting out of the slippery container. But, he didn't give up - - he kept kicking.

"The frog got tired. He was disheartened. Things were going badly. He persisted. He kept kicking ... kept kicking.

"Then he felt it--something getting solid beneath his webbed feet. He had churned up his salvation and with a chunk of solid butter beneath him he leaped to freedom.

"Boys," Grandpa said, "you just don't quit kickin' "!

Much Excitement Over Gasahol Potential

Gasohol, a mixture of 90 percent gasoline and 10 percent alcohol distilled from renewable resources, may well be the "ready now" fuel of the future for the automobile. Gasohol is a cleaner burning fuel than gasoline, its octane rating is higher, it delivers higher miles per gallon, and it reduces pollution. All of this makes for a more efficient fuel for the automobile, experts say. In addition, Gasohol can be used in all gasoline engines with no modification whatsoever.

In Mississippi there is a lot of talk and excitement about the possibility of a new multimillion dollar industry being carved from Gasohol production. The potential investment could reach 200 million dollars by 1985, employing 5000 people, says a representative of the newly formed Mississippi Gasohol-Alcohol Association, a non-profit corporation formed to accumulate and disseminate information on Gasohol as it relates to the rapidly changing field of energy production.

Alcohol used in the Gasohol blend can be made from a variety of raw materials already available in Mississippi: wood and wood wastes, corn and other grains, rice and sorgham, to name a few.

The widespread use of Gasohol as fuel for automobiles could reduce U.S. dependence on foreign oil by as much as 20 percent, while improving our balance of payments deficit by subsidizing the American farmer instead of the Arab oilmer.

The introduction of widespread energy farming for Gasohol production could give a much needed shot in the arm to Mississippi agriculture. The alcohol to be made for the production of Gasohol is a natural fuel, and is renewable as long as the sun shines. It is an efficient form of solar energy.

Several feasibility and engineering studies are already under way for the construction of alcohol plants in the State of Mississippi. The construction period will vary from 9 to 24 months, depending on plant size.

State Pharmacists Attend Seminar

OXFORD—More than 40 pharmacists from the 28 counties in Districts I, II, and II-A area of the Mississippi State Pharmaceutical Association attended a continuing education Pharmacy Seminar here September 20, 1979.

The seminar was sponsored by the University of Mississippi School of Pharmacy and its Bureau of Pharmaceutical Services in cooperation with the M.S.P.A.

Guest speaker at the meeting was Dr. Lon Larson whose topic was "How a Bill Becomes Law."

"Pharmacy, as with the entire health care system, is more and more being affected by governmental actions. Consequently, pharmacists must be aware of and participate in the legislative process," said Dr. Larson.

"Influence is not acquired through bribery. On the contrary, good sound information is probably the most powerful political tool. Logical analysis, not "wining and dining," is the key to influencing legislation."

Everette Bowie of Southaven, Harold Sheffield of Tupelo and Bobby Rea of Grenada are the chairmen of Districts I, II, and III-A. Counties in the Districts are Coahoma, DeSoto, Lafayette, Panola, Quitman, Tallahatchie, Tate, Tunica, Northern Yalobusha, Alcorn, Benton, Calhoun, Chickasaw, Ittawamba, Lee, Marshall, Monroe, Pontotoc, Prentiss, Tippah, Tishomingo, Union, Carroll, Grenada, Holmes, Leflore, Montgomery and South Yalobusha.

The Pharmacy Seminar was planned by the School of Pharmacy and the M.S.P.A. to help Mississippi pharmacists in rural and urban areas keep current with the ever-changing aspects of the Pharmacy profession.

PHI BETA LAMBDA SELLS CORSAGES—Officers of Phi Beta Lambda, a business fraternity on the Northeast campus, met recently with faculty advisers to make plans for their annual fund raising project-selling Homecoming Corsages. Present at the planning session were (clockwise, from top) Tom Marino, Corinth, President; Catalina Rubio, Nettleton, Vice-President; Vicki English, Booneville, Treasurer; Jan Lancaster, Rienzi, Secretary; Doril Sanders, New Albany, Reporter; Mrs. Barbara Hughes, and Mrs. Evelyn Drown, faculty advisers. Club members will accept orders for the Homecoming corsages through Monday, October 1.

Fellowships Available

Landis Jones, Director of the President's Commission on White House Fellowships, announced that applications for the 1980-81 White House Fellowships are now available and must be requested by November 15, 1979. The program was established by President Johnson in 1964 to give outstanding individuals early in their career firsthand experience in governing the Nation. It is open to U.S. citizens, not employed by the Federal Government except career military.

Fellows are assigned for one year to a Cabinet officer, the Vice President, or a senior member of the President's staff. Although their job assignment is the core of their year, they also participate in educational seminars with top government officials, leading scholars, journalists, and others who deal with the national government.

White House Fellows have been chosen from a wide variety of careers and professions including law, medicine, teaching, state and local government, banking, the arts, and others. Among the 1979-80 class are a Catholic priest, a rabbi, and a farmer. All, however, have one thing in common--a strong desire to excell and contribute and a sense of involvement in the leadership of their society.

There are no occupational, age, sex, racial, political, or religious restrictions. Minority groups and women are encouraged to apply.

Application materials and additional information can be obtained from the President's Commission on White House Fellowships, Box 7737, Washington, D.C. 20044, (202) 653-6263. Requests for applications must be postmarked no later than November 15; completed applications no later than December 1.

Veterans Health Care

The Veterans Administration manages the nation's largest health care system which includes 172 medical centers, 220 outpatient clinics, 91 nursing home care units, and 16 domiciliaries. There is at least one medical center in each of the 48 contiguous states.

Kendrick-Windham Motors, Inc
NOW HAS RENT-A-CAR
Daily-Weekly-Monthly
CALL FOR INFORMATION
BOONEVILLE 728-5353
TUPELO 844-9605

FINALIZING AGREEMENT—Emmett Carr (center), co-owner of the Booneville Video Company, signs the final agreement which allows the Northeast Mississippi Junior College, in cooperation with the Appalachian Education Satellite Program (AESP), to offer courses for credit via cable television broadcasts. Mrs. Opal Melvin (lefft), site coordinator for the AESP courses at Northeast, and President Harold T. White were on hand for the signing.

Northeast Offers Credit Courses On Cable TV

Who says there is nothing educational on TV?

Through the cooperative efforts of the Appalachian Education Satellite Program, the Northeast Mississippi Junior College, and the Booneville Video Company, subscribers to Booneville Cable TV will now be able to enroll in tele-courses for college credit.

This arrangement will enable participants to obtain graduate or undergraduate credit or Continuing Education Units in the privacy of their own homes at times convenient to them.

Each class will have two 30-minute classes televised each week on alternate days on Channel 2 on the cable system. These classes will be repeated three times per week to assure participants the opportunity to view each class.

Participants will be required to visit the Northeast campus only three times throughout the course, once for registration, a visit mid-way through the course and one at the end of the course.

Included in the courses to be offered during the fall semester is the course "Coping with Kids: Proven Methods of Adlerian Psychology," which begins October 15 and continues through December 21. Either graduate or undergraduate credit may be earned for this course. Continuing Education Units will be given for "Auto Repair (Keep It Running)," "Personal Finance and Money Management," and "Freehand Sketching."

Registration for all courses will be held Tuesday, Oct. 9, at 6 p.m. in Room 58 of Hines Hall on the Northeast Campus.

For further information, contact Mrs. Opal Melvin, AESP Site Coordinator, by calling 728-7751, ext. 231.

A message from Gil

My mother's family, the Smith's, settled in South Mississippi around 1800. The Carmichael's settled in the wilderness of East Mississippi in 1835. Like most Mississippi pioneers, they were poor, hard working people. They struggled, they suffered, and they appreciated Christian teaching.

This heritage is a very important part of my life. I have restored the family farm in Clarke County to help preserve this family history and to teach my son Scott about his heritage.

Our heritage as a state is very important too, and we must preserve it.

We have tremendous potential as a state. We have the people, the land, the water, the climate and the natural resources to do anything.

If we will apply our heritage of hard work and dedicate ourselves to our future as our forefathers did, our potential will soon become our prosperity.

This time...

Gil

GIL Carmichael

PAID FOR BY FRIENDS OF GIL CARMICHAEL WITH HIS APPROVAL

appalachian education satellite project

The following courses will be offered through the AESP and THE NORTHEAST MISSISSIPPI JUNIOR COLLEGE during the fall of 1979:

FOR GRADUATE OR UNDERGRADUATE CREDIT: 3 semester hours
COPING WITH KIDS: PROVEN METHODS OF ADLERIAN PSYCHOLOGY
Time: Tuesday night 6:00-9:00 p. m.
(October 16 - December 18) --9 weeks
Fees: $108. Graduate Credit plus books
$72. Undergraduate Credit plus books
$36. Audit plus books
FOR CONTINUING EDUCATION UNITS (CEU's) : 3 CEU's
FREEHAND SKETCHING
Time: Monday night 6:00-7:30 p. m.
(October 15- Jan. 22) - 15 weeks
PERSONAL FINANCE AND MONEY MANAGEMENT
Time: Monday night 7:30-9:00 p. m.
(October 15 - Jan. 22) --15 weeks
AUTO REPAIR (KEEP IT RUNNING)
Time: Thursday night 6:00-7:30 P.M.
October 18-Dec. 20) - 10 weeks
Fees for all CEU courses: $20.00 plus books
REGISTRATION: Tuesday, October 9, AT 6:00 p. m.
Room 58 of HINES HALL
NORTHEAST CAMPUS
FOR MORE INFORMATION CONTACT: MRS. OPAL B. MELVIN
AESP SITE COORDINATOR
NORTHEAST MISS. JUNIOR COLLEGE
BOONEVILLE, MS 38829
PHONE: 728-7751, EXT. 231 or
TOLL-FREE 728-7759, EXT. 231

MOPPET KING—Winners in the Moppet King diivision of the Jumpertown Junior Miss pageant held Saturday, Sept. 22, are (from left) Shane Reed, 1978 Moppet King; J.T. Moore, second alternate; Mackie Barnes, Jr., 1979 Moppet King; and Todd English, first alternate.

TINY MISS—Winners in the tiny Miss division off the Jumpertown Junior Miss contest are (from left) Lori Stroupe, 1978 Tiny Miss; Charlie Smartt, 1978 Tiny Mister; Lee Ann Sweeney, second alternate; Laurie Ann Stacy, 1979 Tiny Miss; and Madonna Davis, first alternate.

MOPPET QUEEN—In the Moppet Queen division of the Jumpertown Junior Miss pageant, the winners are (from left) Brandy Lindley, second alternate; Tawanna Sims, 1978 Moppet Queen; Courtney Sweeney, 1979 Moppet Queen; and Penny Davis, first alternate.

LITTLE MISS—Cassie Davis, second alternate; Teresa Wingo, 1979 Little Miss; Cindy Robison, 1978 Little Miss, and Rhonda English, first alternate, (from left to right) were the winners in the Little Miss division of the Jumpertown Junior Miss pageant sponsored by the Jumpertown Jaycees and Jaycettes.

Junior Miss Pageant Held

TEEN MISS—Winners in the Teen Miss division of the Jumpertown Junior Miss pageant were (from left) Pam Young, third alternate; Donna Alexander, first alternate; Cheryl Eaton, 1978 Teen Miss; Karen Wimberly, 1979 Teen Miss; and Anita Perrigo, second alternate.

Stanton Opposes Board Changes

Howard Stanton, Republican candidate for Northern District Highway Commissioner, said today, "Mississippians may be facing their last chance to have a voice in the selection of those who supervise the construction and maintenance of the state's highways."

"The proposal made last week by the Mississippi Economic Council (MEC) to change the three-man elected commission to a five-man appointed board would only compound the political interference in the highway department," Stanton said.

"Obviously, the researchers at the MEC do not believe the highway commission is being run in the best interest of Mississippians," Stanton said. "If our present highway commission were doing a credible job, these people would not be suggesting taking away the voter's right to choose those who supervise hundreds of millions of tax dollars each year by making the commission another political football."

"We do not need a change in the method of selecting our highway commissioners. We need people dedicated to building the safest and best highways for Mississippi while conserving tax dollars," Stanton said.

"Our highway department, as the MEC pointed out, is operated in many respects as three separate highway departments, with each commissioner acting on behalf of his district."

"It is my intent, when elected highway commissioner, to use my thirty years of highway construction experience to insure that all Mississippians have the best possible highways built in the most economical manner," Stanton said.

New Standards Set For CB Antennas

WASHINGTON, D.C. (Sept. 18)—The U.S. Consumer Product Safety Commission is seeking outside assistance in the development of a mandatory safety standard for citizens band (CB) antennas.

The standard would require manufacturers to insulate or otherwise manufacture their base station omnidirectional antennas to protect consumers from electrocution. Antennas are annually the largest single cause of electrocutions (recently averaging more than 200) by a consumer product.

CPSC invites participation by private citizens, consumer organizations and industry groups, as well as technical societies, laboratories, educational institutions, and other government agencies.

Individuals and groups which cannot afford the costs of participation may be eligible for reimbursement and are encouraged to apply for public funding.

Most deaths occur when the antennas brush against high voltage power lines while consumers are installing or removing them from roof tops.

Participants may attend a series of public meetings (with the first scheduled in Washington, D.C., November 1), and may critique drafts of the standard or volunteer for individual assignments. The proposed standard is to be ready for Commission consideration by April 30, 1981.

Initial development efforts will focus on the hazards posed by omnidirectional antennas, which are less complex than directional antennas. CPSC anticipates that expertise gained in focusing on omnidirectional antennas will be useful for any future regulation of directional antennas.

A CPSC regulation became effective in September, 1978, which requires manufacturers and retailers to attach warning labels to CB base station antennas, outdoor television antennas, and their support structures. The labels alert consumers to the potential electrocution hazard.

Details for participation and applications for funding are contained in the September 14 issue of the Federal Register. Applications should be received by October 15, 1979. Anyone who requires additional information about participation or public funding should contact: Office of the Secretary, U.S. Consumer Product Safety Commission, Washington, D.C., telephone (202) 634-7700.

SPECIAL

ALL YOU CAN EAT

CATFISH $3.50

FRENCH FRIES, SLAW, HUSHPUPPIES

16-Piece Chicken Bucket $6.99

- PINT OF SLAW OR GRAVY
- 2 ORDERS FRIES,
- 1 PACKAGE ROLLS

Ribeye 8 OZ. $4.50 10 OZ. $5.50

T-Bone $6.50 16 OZ.

(WITH BAKED POTATO & SALAD)

BREAKFAST SERVED ANYTIME

THE CHICKEN HUT

ACIROSS FROM HOSPITAL

Tax Penalties May Be Excused

JACKSON, Mississippi—The Internal Revenue Service has received inquiries from taxpayers who are unable to make required deposits or payments on Federal employment, excise and income taxes because of Hurricane Frederic.

The Internal Revenue service announced that all taxpayers are expected to make deposits or payments of taxes due in a timely manner or as soon as possible under the existing circumstances.

Because of the recent disaster, taxpayers from Clark, Covington, Forrest, George, Greene, Hancock, Harrison, Jackson, Jones, Lauderdale, Pearl River, Perry, Stone, and Wayne counties in Mississippi who are unable to make their tax deposits or payments timely should attach a statement to their return when it is filed explaining the reason for the late deposit or payment. Late deposit or payment penalties will not be assessed when these taxpayer attach this statement to their filed return.

PCEPA Lends Assistance To Gulf Coast Area

Prentiss County Electric Power Association (PCEPA) manager Whit Abernethy said Tuesday that the local power association had been lending assistance to a Mississippi Gulf Coast area that was hit by Hurricane Frederick.

"Like most other power associations," he said, "we've had a crew down on the coast, assisting with the storm damage. They were at the Singing River Electric Power Association in Lucedale, Miss."

Billy Smith, Hansel Smart and James McDougal, from the PCEPA spend one week there helping repair lines and restore service, Abernethy said.

Some of the men had been down to Laurel, Miss., after Hurricane Camille struck the area, Abernethy said.

"They said that there was much more damage done to the power lines this time than by Camille," he said.

"They have just about everything in that particular association back in operation," Abernethy said, "but it will probably take over a year to finish the clean-up."

SMILE! Your Savings Earn More With the Wizard!

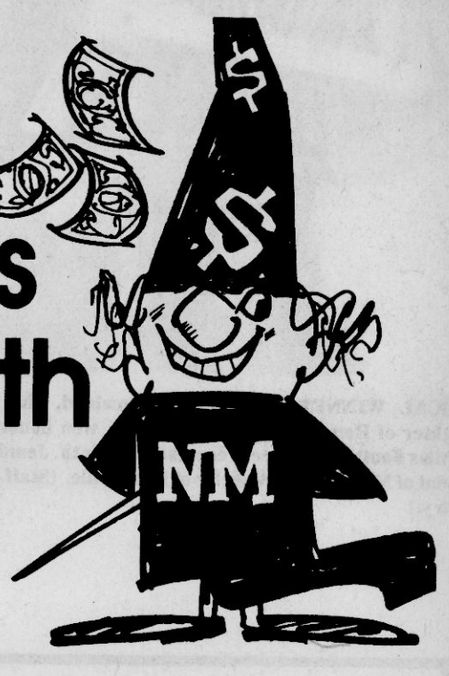

SIX MONTH CERTIFICATE*

$10,000 Minimum Deposit

10.327%

The rate for this certificate is based on weekly auction for six-month Treasury bills. Rate is subject to change at renewal. Federal regulations do not permit compounding of interest during the term of this certificate.

All Savings Insured To $40,000 By The FSLIC

TIME CERTIFICATES*

Interest Compounded Daily

Maturity	Rates	Minimum
8-Year	8.00%	$500
6-Year	7.75%	$500
2-1/2 Year	6.75%	$500
1-Year	6.50%	$500
REGULAR SAVINGS		
90-Day Notice	5.75%	$10
Statement	5.50%	$10

*Federal regulations require interest penalty for early certificate withdrawal.

FSLIC

NORTH MISSISSIPPI

Savings & Loan Association

Oxford • Hernando • Horn Lake • Senatobia • Tunica • Clarksdale • Cleveland
Grenada • Starkville • Houston • Pontotoc • New Albany • Booneville • Ripley

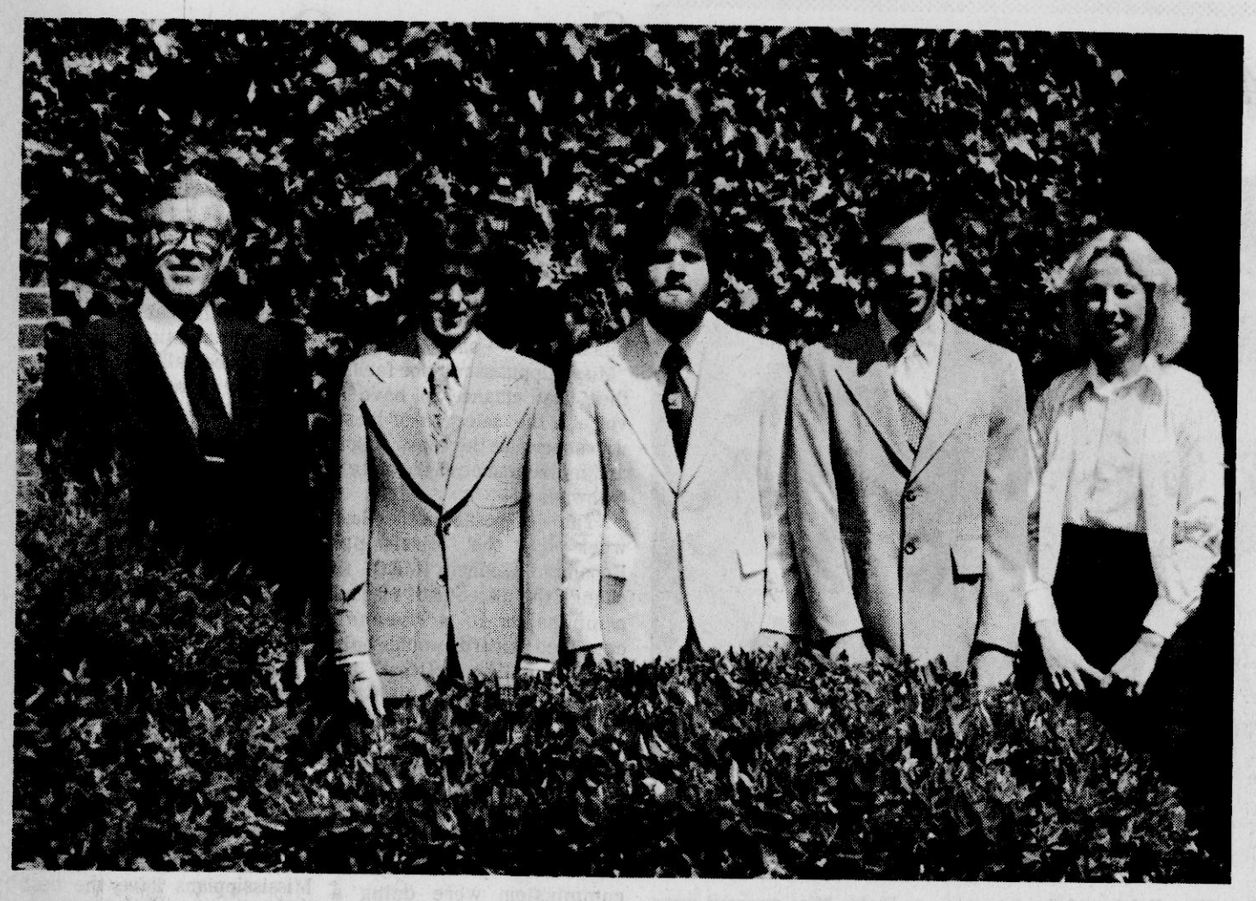

AGRICULTURE CLUB ELECTS OFFICERS—Newly elected officers of the Agriculture Club at Northeast Junior College, standing with faculty adviser W.D. Clifton (far left)), are (l-r) Terry McMillin, Falkner, president; Doug Love, Houston, vice-president; Donald McKinney, Booneville, secretary-treasurer; and Diane Swann, Myrtle, reporter. Composed of students interested in all phases of agriculture, the club aids in the development of those qualities of leadership necessary to be successful in the occupational field of scientific agriculture.

Hospitals Lose Money On Programs

Mississippi hospitals lose multi-millions of dollars each year in providing services for patients eligible for various federal and state health-care programs, a Mississippi Hospital Association survey shows.

The survey covers 53 hospitals responding, out of 120 member institutions, which reported losses totalling $29,740,138. The 53 participating hospitals account for 6,426 beds–approximately half of the short-term beds approved for government programs.

"If all member hospitals in the state had responded," said John Reedy, Jackson, chairman of the M.H.A., "losses, without a doubt, would have been in excess of $50 million, for just a one-year period.

"This means that private patients subsidize these government programs twice–once as taxpayers and then as patients at which time they pay a hidden tax. I don't think taxpayers realize just how much these programs are costing them and the net effect such has on increase in costs."

Medicare (care of the aged) alone caused $18,667,281 in losses (the difference between hospital charges and federal monies received by the hospital) at the 53 hospitals which responded to the survey.

None of the responding hospitals were identified by name in the M.H.A report, but one hospital reported a loss of just over $2 million on Medicare programs participation alone.

The Medicare program, by itself, thus accounted for more service-program financial loss on the part of the responding hospitals than all the other government programs put together.

Ranking second was the Medicaid program, in which the 53 hospitals lost $5,691,521, followed by the loss of $3,100,056 by Hill-Burton hospitals (those built with some federal financial assistance) which must provide a certain amount of "free care" annually for up to their first 20 years of existence.

Services for hospital patients who do not qualify for other state charity programs amounted to a loss of $896,297, and Vocational Rehabilitation programs drained the hospitals of another $703,268.

State Board of Health programs for tuberculosis and other types of hospital patients accounted for another $257,694 and a loss of $54,210 was attributed to the CHAMPUS program--Civilian Health Assistance Military Program, United States–which pays for military dependents unable to get health care at a military hospital.

"Other miscellaneous programs" added $369,811 to the losses reported by the surveyed hospitals. None of these figures include loss on bad debts fostered by patients not eligible for these service programs.

Five of the hospitals reported losses exceeding one million dollars each during the one-year period. They were listed as Hospital No. 1: $3,767,000; Hospital No. 2: $2,786,833; Hospital No. 3: $2,324,347; Hospital No. 4: $1,595,967; and Hospital No. 5: $1,050,500.

"People may wonder why hospitals participate in programs causing losses," said Reedy. "The answer is that the federal government has now become so involved in health-care delivery that it's impossible for hospitals to serve their entire populations without getting into these federal and state programs.

"Another question we're asked is why the governments don't reimburse us for the total costs, and the unhappy answer to that one is that the reimbursement formulas of the governments consistently refuse to include many of the true operation costs of hospitals."

LOCAL WINNER—Jennifer Jo Rowland, the five-year-old daughter of Ronny and Diane Rowland, won honors recently in the Miss Southern Princess contest at Corinth. Jennifer is a voice student of Mrs. Ronnie Wheeler of Booneville. (Staff Photo by Lee Gentry.)

PLANTS FOR THE LIBRARY—The Eula Dees Memorial Library on the Northeast campus will be much more attractive as a result of the recent gift of potted plants presented by Booneville supporters, Mrs. Marcella McGee (left) and Mrs. Elizabeth Alexander (right). Accepting the gift are Mrs. Versie Jones (2nd from left) Assistant Librarian, and Mrs. Sue Honeycutt, Director of the campus library.

Pasture Is Good Investment

By DAVID SUMMERS
Soil Conservationist

Now is the time to establish fall fescue and clover pastures. Cattle prices have been low for the past few years, but now with higher cattle price, pasture management will be a good investment. Mississippi produces an average of only 89 pounds of beef per acre of pasture. We can produce 300 to 350 pounds of beef per acre with good pasture management and herd health.

Tall fescue and clover combinations fit well in a forage program for beef cattle. Fescue and clover pastures will produce forage from September to June, longer than any other forages grown in Mississippi. The quality of fescue and clover is adequate for beef cattle if it is grazed properly.

Fescue and clover combinations should be planted between September 1 and October 15 at a seeding rate of 20 pounds of fescue per acre and three pounds of white clover per acre or red clover in combination with fescue may be used by planting 8 pounds of seed per acre. If red clover is used with white clover, plant two pounds of white clover seed and five pounds of red clover seed per acre. Fescue and clover combinations should be planted on a well drained soil. Avoid planting on soils that have standing water during the winter or on sandy, hilly soils that are droughty during the summer and fall.

Tall fescue should be planted on a well prepared seedbed at a seed depth of ½ inch to 1 inch. Clovers should be planted separately at a depth of ¼ inch. Remember, the largest cause of stand failure in forages is poor seedbed preparation and improper planting depth. Fertilizer and lime should be applied according to a soil test. If a soil test has not been made, apply 250 pounds of 8-24-24 fertilizer per acre and one ton of lime per acre on acid soils. The clover seed should be inoculated with the proper inoculum to insure nitrogen fixation. Clover can produce over 100 pounds of nitrogen per acre if it is properly inoculated at planting.

Grazing management of fescue and clover pastures should be given careful attention. Newly established forage should not be grazed until it is at least 8 inches high and has a well developed root system. Cattle should be removed from the pasture when the forage is grazed down to 3 inches. Maintaining a grazing height from 8 inches down to 3 inches will insure combined growth of both the fescue and clover. The use of rotational grazing will be needed to accomplish this.

September and October are also a good time to interseed clovers into summer pastures. Clovers interseeded into summer pastures will increase forage production and quality; provide earlier spring grazing; and add nitrogen to the soil.

For on-site assistance in planning your forage program, contact the Soil Conservation Service office in Booneville, phone 728-3544.

No bank, savings and loan association or other financial institution pays higher interest on 6-month Money Market Certificates than Bank of Mississippi.

10.327%

per annum

Rate effective October 4 through October 10, 1979
Minimum deposit $10,000.00.
182 days maturity
Substantial penalty for early withdrawal

BANK OF MISSISSIPPI
Member FDIC

BENNY STENNETT

TO THE VOTERS OF PRENTISS COUNTY

In the August primary a Democratic nominee was chosen to run for the office of Sheriff in the November general election. My independent candidacy for sheriff in this November general election came about through qualification by petition. I am seeking this position of public trust due to the many citizens who requested me to do so and not for any one person or political machine or from any disrespect of the Democratic party.

Many of you already know Benny Stennett from a prior campaign. I continue to appreciate the support and vote of confidence received. For those of you who do not know me, I am Benny Stennett, 31 years old, son of the late Moeise Harling Stennett and Woodrow Stennett, who both served you as Justice Court Judge of the First District. I am the grandson of the late Sarah Short Stennett and Bem Stennett (who was once elected Town Marshall of Booneville), and the late Sophia Lee Harling and Arthur Harling. I am married to Paula Henderson Stennett, a Registered Nurse Instructor at The Northeast Mississippi Junior College. I am the father of two children; Janette, age 8, and Ben, age 2. I am a life-long resident of Prentiss county, a 1966 graduate of Booneville High School, and now reside in the Martin Hill Community.

I am aware, as you are, of the many problems in our county, and will work hard to stop and prevent these problems. All Laws will be enforced in a fair, firm, impartial and lawful manner. Benny Stennett, or any of my staff will never unlawfully abuse the authority and public trust you place in me as your sheriff. All calls will be answered promptly, a full investigation will take place, evidence will be gathered, and proper arrest will be made in order to stop the burglaries of our homes, churches, and businesses. The entire county will be constantly patrolled in order to protect all the people against these problems that exist.

Benny Stennett attended The Northeast Mississippi Junior College for two years majoring in Law Enforcement. Some of the courses taken were: Law Enforcement; Criminal Investigation; Police and Community Relations; and Police Administration. Although, I have never worn the badge, I think by educational training along with my common knowledge, make me a very qualified and serious candidate for sheriff of Prentiss county.

As Sheriff of Prentiss county my duty will be to mankind; to safeguard lives and property; to protect the innocent, the weak, and all people against violence and disorder; and to respect the Constitutional Right of liberty, equality, and justice.

As your Sheriff, I will maintain courage in danger or ridicule; develop self-restraint; and be constantly mindful of the welfare of others. I will be exemplary in obeying the laws of the land and the regulations of the Sheriff's Department.

Benny Stennett will never act officiously or permit personal feelings or prejudices to influence my decisions. With no compromise for crime and relentless prosecution of criminals, Benny Stennett will enforce the law courteously and appropriately without fear or favor, never employing unnecessary force or violence. Benny Stennett will recognize the badge of the Sheriff's Office as a symbol of public trust and faith to be held as long as I am Sheriff of Prentiss county.

I have not selected any deputies off staff members for my administration in this office. Selection of deputies and staff members will be based on the applicant having similiar beliefs and attitudes toward law enforcement and public service as those I am presenting to you. I am, however, open to recommendations and applications for deputies and staff members. I believe we can develop a positive, progressive law enforcement service in this county.

My beliefs regarding the juvenile offender are based on the fact that the early years shape the future course of existence. The attitudes and behavior patterns developed during this critical time determine whether the youth will become a law-abiding citizen. The Law Officer's effectiveness in the correction and guidance of youth is based on understanding and trust of the Law Officer. Benny Stennett, deputies and staff will present to the young a feeling of trust and respect, not fear of the Sheriffs' Department. When your children have encounters with the Sheriff's Department, you, the parent will be the first to be contacted. The effectiveness of treatment is greater in youth, because the young offender offers a greater promise of reformation in return for effort expended than the older person. Thoughts and emotions and behavior become set, in time, and if these can be made favorable at an early age, in terms of social good, no effort is too great.

Benny Stennett can and will work with all Constables, Judges, Police Agencies and other related officials order to control all our existing problems. Benny Stennett will work as hard as humanly possible to prevent as well as stop the break-ins, robberies, and flow of narcotics in Prentiss County and will give you results on these issues. Benny Stennett is a young man in the prime of life, who wants to serve the people of Prentiss County and who will be the type Sheriff you have always wanted--a man who will enforce all laws, make proper arrest, give you results, and never forget that I am a public servant.

The addressing, or heading, of my petition was questioned by my opponent which forced me to wait for written laws from the Attorney General's office before I could make my formal announcement and begin campaigning. I am aware of the shortness of time before the election, but will see as many of you as possible. If for some reason we do not make personal contact, I ask that you take these means as a personal presentation of my qualifications, my desire to serve you, and the functions that will take place as long as Benny Stennett is Sheriff of Prentiss County. A vote for Benny Stennett as Sheriff of Prentiss County will be a vote you will always be glad you cast, because it will be a vote for the best law enforcement and public service humanly possible.

PAID POLITICAL ANNOUNCEMENT.

News From The ASCS

By C.E. CALVERT
County Executive Director

Community Boundaries Set For ASC Committee Elections

Community boundaries have been set for the ASC community committee elections to be held between Nov. 23 and Dec. 3. Prentiss County has five ASC communities.

ASC communities are local administrative areas which help provide farmers with effective farm program administration. These areas are reviewed yearly to determine whether boundary changes would benefit farmers.

A list of ASC communities, a boundary map, and the number of farms within each community are availlable to the public at the ASCS office in Booneville. The ASC communities in Prentiss county are as follows: A-Jumpertown and Pisgah, B- Blackland and Baldwyn, C- Wheeler and Marietta, D-Thrasher and Cairo, and E- New Site and Burton.

County ASC committee review of community boundaries is one of the first steps in administering the annual ASC farm committee elections. Other actions concerning the upcoming election will be announced as they occur. Participation in ASC elections is open to all eligible farmers regardless of race, religion, sex, color, or national origin.

List of Eligible Voters Is Posted For ASC Committee Elections

A list of the names of all known eligible persons to receive ballots in the upcoming annual ASC committee election is available in the county ASCS office. ASCS, an agency of the U.S. Department of Agriculture, is responsible for farm program administration. On the local level, ASCS operates under a farmer-elected committee system. This year's elections will be by mail ballot between Nov. 23 and Dec. 3.

Anyone who meets the following requirements is eligible to vote in these farmer committee elections: any individual of legal voting age with an interest in a farm as owner, tenant, or sharecropper who is eligible to participate in any ASCS program.

Several general provisions relate to ASC voter eligibility. A wife who operates a farm with her husband can vote if her name is on the deed of conveyance. Any person under 18 years of age can vote if he or she runs a farm, and a legal guardian who runs a farm for a child can vote for the child. No person can be denied the right to vote because of race, sex, color, religion, or national origin.

A person may cast a ballot in any county in which he or she is an eligible ASC voter, but he or she cannot vote in more than one community in the county. If an eligible voter has seperate farm interests in more than one community in the same county, special care will be taken to see that only one ballot is issued to that voter.

Teen Age Pageant Plans Announced

The Mississippi University for Women (MUW) in Columbus, Miss., will co-sponsor the ninth annual Miss Mississippi National Teen-Ager Pageant on the college campus March 22, 1980, according to Billie McLarty, state director of the pageant. Young ladies between the ages of 13 and 18 years of age are invited to participate in the pageant, she said.

MUW will award various scholarships to winners in the pageant, which will include an essay winner, a Miss Congeniality Award and a Citizenship Award.

The Mississippi pageant is the official state preliminary to the Miss National Teen-ager pageant which will be held in Atlanta, Ga., in August, 1980.

The Mississippi winner will receive, among other prizes, a $200 U.S. Savings Bond, an all expense paid trip to compete in the national finals and a modeling scholarship from Barbizon.

In the national pageant, all 50 states, the District of Columbia and Puerto Rico are represented by a winner selected in statewide competition. The program is nationally syndicated for television by American International Television with special guest star Pat Boone.

The state pageants, leading up to the national pageant, are held in participation with 41 colleges and universities. More than $400,000 in cash, tuition scholarships and awards were awarded to participants in 1979 state pageants, according to Mrs.. McLarty.

Prizes in the 1980 national pageant will include $20,000 in cash scholarships for use at the college of the winners choice, a 1980 Mazda GLC, a $2,000 personal appearance contract, and a full tuition fashion merchandising course scholarship from Barbizon international.

Contestants are judged on scholastic achievement, leadership, poise, personality and appearance. There is no talent competition or swimsuit competition.

The theme of the pageant is "What's right about America?" and a $1,000 cash scholarship will be awarded the national essay winner. Each contestant will participate in the Volunteer Community Service Program which is designed to promote teen involvement and participation in volunteer civic and community affairs. A mini-modeling charm course will also be given during the three-day state pageant.

Cindy Saucier of McComb, the reigning Miss Mississippi National Teen-Ager, will participate in the activities and will crown the 1980 winner. Missi Bradley, 1979 Miss National Teen-Ager of Mansfield, Ohio, will also participate in the pageant. Missi received a $25,000 cash and college expense scholarship, a 1979 Mazda, and a $2,000 personal appearance contract, along with other awards, in the 1979 contest.

For further information, girls interested in participating in the Miss Mississippi National Teen-Ager pageant should write Mrs. Billie McLarty, 121 Boxwood Drive, Franklin, Tenn., 37064, or telephone (615) 373-8456.

BROWN EARNS HONORS—W.R. (Dick) Brown of Booneville recently earned second place honors for his oil painting at the Fifth Annual Old Trace Arts Festival and Crafts Fair held at Tupelo last weekend. Some 66 artist and craftsmen from across the Mid-South, turned out for this gala affair. Brown is well known for his artistic ability and he said he was pleased to win this honor. (Staff Photo by Lee Gentry.)

Viet Vets Use GI Bill

Vietnam Era veterans have been the greatest participants in GI Bill training with 65 percent of those eligible having taken some form of training, compared with 50.5 percent and 43.4 percent, respectively, for World War II and Korean Conflict veterans.

DR. JIM DAVIS CHIROPRACTOR
HIGHWAY 45, FRANKSTOWN, MISS.
MONDAY-TUESDAY & THURSDAY
9:00 A.M. - 6:00 P.M.
WEDNESDAY 9:00 A.M. - 12:00 P.M.
FRIDAY 9:00 A.M.-7:00 P.M. 365-2795 or 728-7521
DR. JIM DAVIS SPECIALIZING
IN SPINE AND NERVE REHABILITATION

Obituaries

LEWIS EARL PERRY

Lewis Earl Perry, 70, died at 9:00 a.m. Monday at the Northeast Mississippi Hospital.

He was a member of the Christian Church and was a retired X-ray and Lab Technician.

Services were held at 10:00 a.m. Wednesday at the McMillan Funeral Home Chapel with burial in the Forrest Memorial Park Cemetery. The Rev. Pershing Perry and Rev. Jerry Childs officiated.

He is survived by his wife, Mrs. Helen Edge Perry; three sons, Earl Marion Perry, II, Cocoa, Fla., John B. Perry, Rienzi, and Stanley L. Perry, Savannah, Ga.; one brother, Edwin M. Perry, Vicksburg, Ms.; two sisters, Mrs. Edward Hopper and Mrs. Frank Herrmann, both of Hot Springs, Ark.; four grandchildren.

EARNEST R. RICHARDSON

Earnest R. Richardson, 70, of Rienzi, died Sundlay at the Magnolia Hospital.

He was a member of the Sardis Primitive Baptist Church and was a retired carpenter and millwright. He was a 40 year member of International Carpenters and Millwrights.

Services were held at 2:00 p.m. Tuesday at Kemp's Chapel Baptist Church with burial in the church cemetery. Brother Rayburn Richardson and Brother Charles Stephenson officiated.

He is survived by his wife, Mrs. Eva Childers Richardson; one son, James Lloyd Richardson, Baton Rouge, La.; one daughter, Nova Jean Johnson, Muscle Shoals, Ala.; one brother, Edgar Earl Richardson, Rienzi; seven grandchildren; seven great grandchildren and numerous nieces and nephews.

MINNIE MAE VANDEVANDER

Mrs. Minnie Mae Vandevander, 83, died about 1:00 p.m. Sunday at the Northeast Mississippi Hospital.

She was a member of the Baptist church.

Services were held at 2:00 p.m. Monday at the McMillan Funeral Home Chapel with burial in the Massey Cemetery. Brother Hulon Channey officiated.

She is survived by two sisters, Mrs. Carl Spencer, Booneville, and Mrs. Dorothy Cagle, Baldwyn; five grandchildren; eight great grandchildren and one great-great grandchildl.

ALMA ARMSTRONG

Mrs. Alma Armstrong, 80, wife of the late Guyton Armstrong, of Burnsville, died Tuesday at the Tishomingo County Hospital.

She was a member of the Baptist Church and was a housewife.

Services will be held today at 2:00 p.m. at the Fairview Baptist Church with burial in the church cemetery. The Rev. Clint Wigginton and Rev. Marshall Tennison will offficiate.

She is survived by a son, Refus Armstrong, Memphis, Tn.; five daughters, Mrs. Edith Wamsley, Glen, Mrs. Helen Duncan, Booneville, Mrs. Essie Farr, Burnsville, Mrs. Betty Taylor, Keosha, Wisc., and Mrs. Lela Howen, Booneville; one brother, Ralph Tennison, Booneville; 26 grandchildren andl 34 great grandchildren.

CALVIN COOLIDGE COLE

Calvin Coolidge Cole, 54, died Tuesday, September 25, at the Northeast Mississippi Hospital following a brief illness.

He was a retired industrial worker and a life-long resident of Prentiss County.

Services were held at 1:00 p.m. Thursday, Sept. 27 at the E.E. Salts and Son Funeral Home Chapel with burial in the Martin Hill Cemetery. Bro. Curtis Briley officiated.

Survivors include two daughters, Mrs. Martha Darnell Casteel, Zion, Ill.; and Mrs. Mary Darlene Gann, Kenosha, Wis.; his mother, Mrs. Mary Essie Cole, Booneville; six sisters, Mrs. Connie Blaylock, Liberty, Ms., Mrs. Hazel Martin, Paden, Okla., Mrs. Ada Peak, Memphis, Tn., Mrs. Verna Livingston, Mrs. Modena Chittom, and Mrs. Travis Pate, all of Booneville; four brothers, Jessie D. Cole, Arti Cole, Bardi Cole, and Chester Cole, all of Booneville; and four grandchildren.

CLAUDE P. KEENUM

Claude P. Keenum, 81, died about 2:00 a.m. at his home Wednesday, September 26th following a short illness.

He was a member of the West Booneville Church of Christ and was a retired farmer.

Services were held at 2:00 p.m. Friday at the McMillan Funeral Home Chapel with burial in the Jumpertown Cemetery. Bro. Ward Hoagland officiated.

He is survived by his wife, Mrs. Sybil Jumper Keenum; two daughters, Miss Emma Jean Keenum, Marietta, Ga., and Mrs. Hattie Ann McGee, Dallas, Tex.; five sons, Hollis Keenum, Thomas Keenum, Conley Keenum, all of Booneville, Kermit Keenum, Marietta, Ga., and Keith Jumper, Gadston, Ala.; one brother, Willie Keenum of Booneville; 15 grandchildren and one great grandchild.

BILL JACK HORTON

Bill Jack Horton, 71, died Tuesday, September 25 at the North Mississippi Medical Center.

He was a member of the Methodist Church and a retired farmer.

Services were held at 3:30 p.m. Thursday, September 27 at the McMillan Funeral Home Chapel with burial in the Booneville Cemetery. The Rev. Don Sparks and Betty Marie Grisham officiated.

Survivors include his wife, Mary Sartin Horton; two daughters, Mrs. Ed Miller, Ponca City, Okla., and Mrs. Willie Harris, Tupelo; three sons, Wayne Horton, Sarah, Miss., William E. Horton, Southaven, Ms., and Atha Norris Horton, Jr., of Memphis, Tn.; four brothers, Sammie E. Horton, Jackson, Charlie W. Horton, Southaven, Dudley S. Horton and Roy C. Horton, both of Booneville; one sister, Mrs. Blanche Malone, Memphis, Tn.; 19 grandchildren and five great grandchildren.

B&PW Plans Forest Queen Review

The regular monthly meeting of the Business and Professional Women's Club was held in the conference room of the George E. Allen library on Thursday, Sept. 13.

Hostesses for the evening were Mildred Anderson, Mary Edith Barron, Blanche Carter and Liz Barnett. The hostesses served a salad dinner.

Dot Worley, acting president of the club, called the meeting to order. The main business on the agenda was the discussion of plans for the Queen of the Forest Beauty Review, which will be held October 20 in the Seth Pounds Auditorium on the NEMJC campus, and of plans for the Business and Professional Women's Week.

Ms. Worley, who is also chairman of the Queen of the Forest Beauty Review, said that she is expecting the usual good response from all concerned--club members, business people, contestants and the public.

The club also announced that they will host a luncheon Sunday, Oct. 21, at the Northeast Mississippi Junior College, honoring their Woman of Achievement. Patsy Keenum, the present Woman of Achievement, will announce the new winner at the luncheon.

INCOME TAX
H&R BLOCK
FRANCHISE AVAILABLE

Join the fastest-growing, largest income tax preparation firm in the world. Prior tax knowledge, while helpful, is not necessary. Proven procedures, training, and advertising assure maximum income and profits. This franchise is compatible with most existing service-oriented businesses.

MAIL TO:
519 South Gloster, St. Tupelo, Ms. 38801
Please send complete details about the H&R Block Satellite Franchise Program, without any obligation on my part.
Name_____
Address_____
City/State/Zip_____
Telephone No._____

HIGHER INTEREST FOR ALL!

New regulations now permit us to pay higher interest rates to all our savers.

NEW
Treasury Savings Certificate
Minimum Deposit $1,000 * 4 to 10 year Maturity. Interest on this new Certificate is fixed at a rate slightly below the average four-year yield for U.S. Treasury Securities. Certificates are issued for terms of from four to ten years.

8% IRA Accounts
Put away tax-free dollars for retirement and earn 8% Interest!

Money Market Certificates
$10,000 Minimum * Six month (182 day) Maturity. Money Market Certificates pay interest based on the average yield of U.S. Treasury Bills.

NEW
Statement Savings
5% Compounded Semi-Annually

Silver Savings
5¼% Daily Interest yields 5.38%
$500 Minimum Deposit

Golden Savings
5½% Interest Compounded Quarterly
$10.00 Minimum

Certificates of Deposit

Interest Rate	Term	Minimum Deposit
7¾%	8 years	$1,000.00
7½%	6 years	$1,000.00
7¼%	4 years	$1,000.00
6½%	30 months	$500.00
6%	1 year	$500.00

A substantial interest penalty is required for early withdrawal of Certificate accounts.
Accounts insured to $40,000 by FDIC, an agency of the United States.
IRA and Keogh accounts are insured to $100,000 by FDIC.

People You've Counted On For 75 Years

75 YEARS The Peoples Bank
Member FDIC
Offices in Tupelo, Booneville, Guntown, Plantersville, Saltillo, Shannon, West Point and Pontotoc

The Picking Post

This Week's Choices

Well it's once again time for us to stick our necks out (boy did we stick 'em out last week) and try again this week to pick the winners.

I don't know how the famed Leonard Post Toasties came out but if he didn't do better than we did here in Booneville, then he had a bad week.

Our panel last week went mostly by the favorites and as we all know, some of the most likeable choices didn't faire so well.

In last week's predictions, Manfred Saylors led with 7-11 while the sports desk had 6-11 and Doug Jumper and Leighton Miller had 5-11.

On to this week's games:

JOHN FERRELL'S PICKS

Fulton at Booneville–Booneville by 1–finally got it together..

Saltillo at Baldwyn–Saltillo by 15..Tigers got it cinched.

Alcorn C at Iuka–Iuka by 1...Battle of the loosers.

Kossuth at Ripley–Ripley by 5–Tigers in a close one.

Okolona at Nettleton–Okolona by 1—Battle of the second division..

East MS. at Northeast–NE by 3...Tigers stay att top North Division..

Georgia at Ole Miss–OM by 4—Rebels bounce back from Humiliating defeat..

State at Tennessee–Tenn. by 15—Fumbling by Bulldogs won't be so lucky this week..

N. Texas St. at Southern–Southern by 15. Golden Eagles made believers out of me...

Penn St. at Maryland–Penn by 2..Nittany Lions won't lose three in a row.

Stanford at UCLA–UCLA by 12–Bruins roll over helpless Indians.

Texas A&M at Texas Tech–A&M by 1–Aggies ready to challenge for Southwest conference.

Colorado at Oklahoma–Oklahoma by 30–Fairbanks should of stayed in New England.

Florida at LSU–LSU by 10–Pell should have stayed at Clemson.

GEORGE OAKLEY'S PICKS

Fulton at Booneville-Booneville by 2–Maybe they"re on their way..

Saltillo at Baldwyn–Baldwyn by 1–Bearcats will use homefield advantage..

Alcorn Central at Iuka–Iuka by 7...Battle of losers. Golden Bears will remain winless.

Kossuth at Ripley–Ripley by 18–Larry Cole has another fine club...

Okolona at Nettleton–Okolona by 10...Good rivalry by the Chieftans will win..

East MS at NE–NE by 7...Tigers are young but have a good club.

Georgia at Ole Miss–Georgia by 12..Georgia needs a win and the Rebels are down..

State at Tennessee (Memphis)–State by 3..Bulldogs on their way.

N. Texas St. at Southern–Southern by 14...Collins and the Eagles are for real...

Penn St. at Maryland–Penn St. by 7...Nittany Lions don't lose three in a row.

Stanford at UCLA–UCLA by 13...Bruins are good and they'll show it.

Texas A&M at Texas Tech–A&M by 5...Aggies will win in a close one.

Colorado at Oklahoma–Oklahoma by 35..No contest.

Florida at LSU–LSU by 13..Tigers prove they're tough to handle..

PREDICTIONS FROM THE SPORTS DESK
By LEE GENTRY
Sports Editor

Fulton at Booneville–Booneville by 1. The Indiams scored a bunch last week but Booneville's win over Kossuth picked em up. Booneville would have to play their best game of the year to win it. But I'm upset minded and will go with the Devils.

Saltillo at Baldwyn–Baldwyn by 7. The game of the week. It's going to be a hot time in the old town tonight..This is hard folks. Close all the way. High scoring game. The Bearcats need it the worst.

Kossuth at Ripley–Ripley by 14. The Aggies will play well in the game. There's a closeness between Drewry and Cole but the Kossuth mentor just don't have enough talent for the Tigers.

Okolona at Nettleton–Okolona by 10. Could be a close one. The Tigers played well against Central last week but will see an entirely different team against the Chieftans.

East Mississippi at Northeast–Northeast by 3. Scooba will be after Blood. The Tigers have improved every game and will squeeze out this win, but barely..

Georgia at Ole Miss--Georgia by 3. The Rebels have to go back to the drawing board. They have to learn how to tackle, block, and run their offensive sets right. Georgia has had their troubles, but even with the Rebels home court advantage, they'll nip Ole Miss by 3.

State at Tennessee--Tennessee by 10. The Vols are for real. State now knows they can win but it's going to be hard for them to continue their winning ways this week.

N. Texas at Southern--Southern by 4. The Golden Eagles made believers out of just about everyone last week and will be ready for the Texans. It's going to be close. This is somewhat of a rivalry...

Penn. State at Maryland–Penn State by 7. Good matchup here. Maryland would be the favorite in the game but Joe Paterno, who's received a few gray hairs in the past two weeks, will pull it out..

Stanford at UCLA–UCLA by 10--Here's another good one. The Bruind have had their problems but the tanned boys will get it in gear this week..

Texas A&M at Texas Tech–A&M by 12–This game could be a weird one. It's a rivalry battle but A&M could blow them off the field..

Colorado at Oklahoma–Oklahoma by 28. Powerful sooner offense will prevail. You'll have to have a calculator for this one..

Florida at LSU–LSU by 18–The Tigers are one more tough bunch of folks. They may even play their managers in this one.

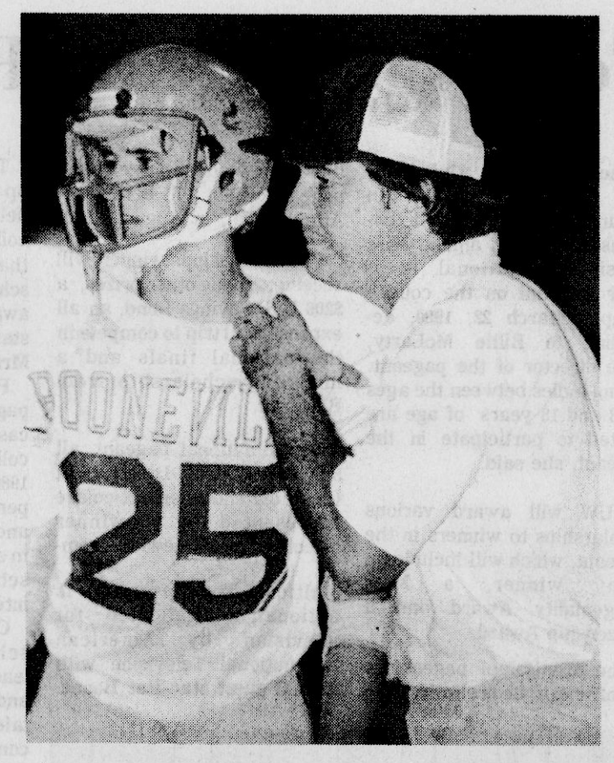

Coach Curlee Talks To Bill Stutts Face Fulton For Homecoming

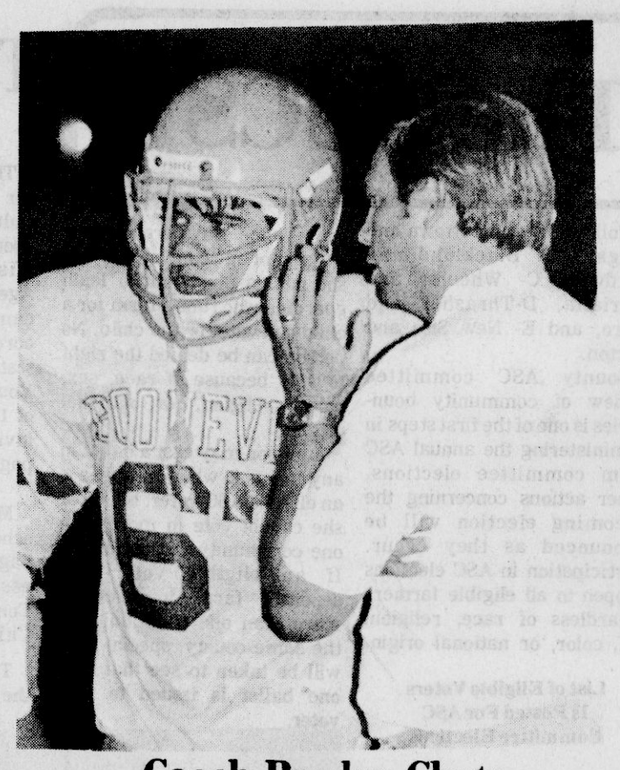

Coach Presley Chats With Kenny Garrett

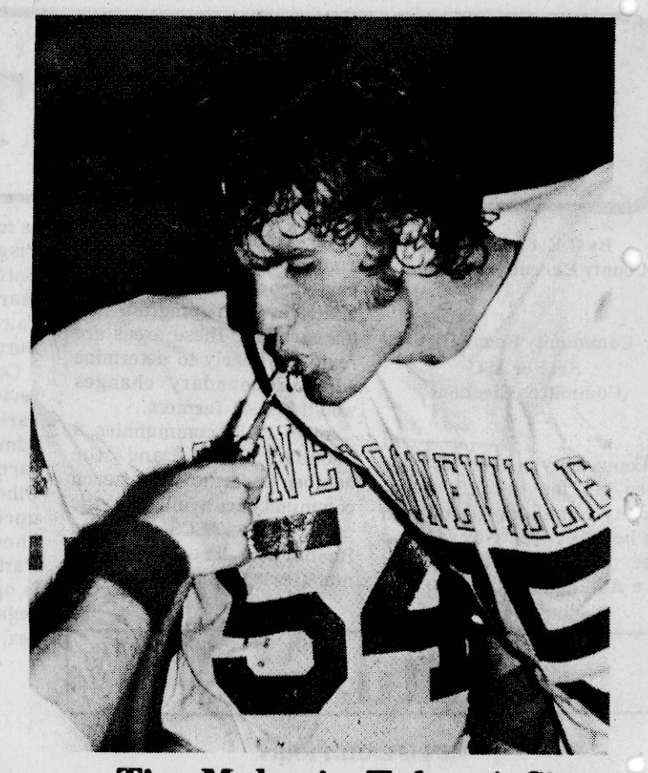

Tim Mahurin Takes A Sip

Photos By Timmy Rowland

'Devils Drop Aggies In Friday Slugfest

By LEE GENTRY
Sports Editor

KOSSUTH—Booneville's Blue Devils, behind the quarterbacking of Buddy Hall and the pass catching ability of Bill Groves combined with a superb defense, won their first game of the season here Friday with a 16-14 thriller over Kossuth's Aggies.

Football games are played in several phases. Some are exciting while others tend to be on the boring side.

Friday night's game at Aggie Field would call for a doctor's warning to persons with heart conditions. The game was packed with thrills and excitement from both the Booneville and Kossuth fans.

The contest appeared to be a guessing game from start to finish with both Booneville Coach Mac Curlee and Kossuth coach James Drewry battling against each other. Curlee, however, had control of the game and one could easily see that the Booneville mentor had his players well prepared for the Friday night rivalry contest.

There use to be an old cliche around these parts when coach Drewry was coaching at Booneville that when you saw him throw his hat on the ground then something was definitely wrong. Well he turned his cap every way but loose here Friday night as nothing could jell for the first place Aggies throughout the first three quarters.

Kossuth did indeed almost pull the game out of the bag in the final frame after Booneville had clearly dominated the previous three.

Lets go from start to finish and after all this is over you tell me if this is not an exciting football game.

On the opening kickoff, The Aggies' Glen Bradley raced 81 yards for Kossuth's opening score. The extra point went through the uprights and Kossuth took an opening 7-0 lead.

This lead lasted about as long as it took to run the touchdown. Booneville came right back as if nothing had happened to score and then take command of the game.

After Booneville marched downfield, running plays left and rights, including some rink and dink jobs, quarterback Buddy Hall handed off to Braddock Miller on a halfback option play and the Devil speedsteer fired a halfback pass to Bill Groves for the Devils first six points. Hall added the point after and Booneville tied the game 7-7.

The whole reflection of the game changed at this point. The Devils came right back to add two more score to put the heat on.

On almost the same identical play as the Devils first score, Hall this time cranked up his arm and fired a 10 yard toss to again Groves for the second tally of the night. The extra point missed this time and Booneville held a 13-7 lead.

The Devils struck paydirt once again in the second half when Hall, who played well all night, booted a field goal of some 20 yards to give the Devils a 16-7 margin.

Here's where the trouble began. When Booneville's troops appeared to have the game well in hand late in the game, the men with the horns coffed up the ball on the Kossuth 12 yard line and four plays later quarterback Kenny Mathis plunged over from the one to trim the Blue Devil margin.

With time running out, Kossuth, trailing 16-14, tried an onside kick twice after a penality, but to no avail as the Devils gobbled up the football at mid field.

Here's where the most exciting part of the whole ballgame came in. After Booneville failed to moved the ball for a first down they punted to Kossuth's Bradley and the fleetfooted performer took the ball and raced some 80 yards to score. Booneville faces saddened at this point but lit up just seconds later when a clipping penality called the play back and Booneville stopped Kossuth after four plays as the clock expired.

One would have to say Booneville deserved the victory. The Devils played well all night and put together by far their best performance of the season.

A key interception by Bill Morris, several key defensive plays, a superb game plan on the part of Coaches Curlee, Presley and Wilkerson, all combined for the two point Blue Devil victory.

Kossuth coach James Drewry said before Friday's game that Booneville was much too good of a team to have the record they had and praised the entire team as having the ability to win.

Summing up the Friday night encounter, one would have to say the Devils wanted it and got it...

The Booneville bunch will host Fulton Friday night for thier homecoming at Tiger Stadium and will then hit the road next week against Alcorn Central.

Banner-Independent
Sports News
Edited By Lee Gentry

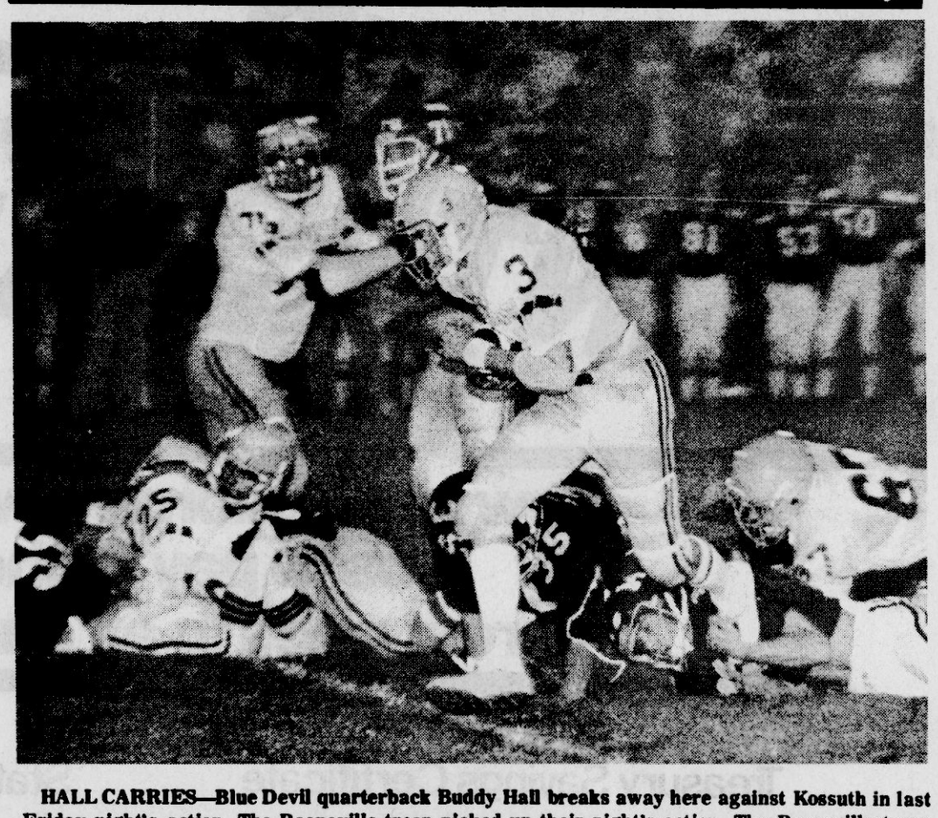

HALL CARRIES—Blue Devil quarterback Buddy Hall breaks away here against Kossuth in last Friday night's action. The Booneville troop picked up their night's action. The Booneville troop picked up their first win of the season with a 16-14 decision. (Photo by Timmy Rowland.)

Tucker Says Bearcats Must Stop Saltillo Running Game

BALDWYN—The Tombigbee Conference Championship could very well be decided tonight when saltillo's Tigers, last year's 'Bigbee champs invade Baldwyn's Bearcats den at Latimer Park.

Baldwyn head coach Hubert Tucker said the Bearcats would have to stop Saltillo's running game.

"This is their bread and butter offense," Tucker said. "They run both the trap series and the power series and we know we have to stop this to beat them."

The Bearcats, now with a 4-1 record on the year, will field one of the best defenses the Tigers have seen this year. The Baldwyn monster men have allowed just 21 points to their opponents this season in four games and 14 of them came against their only loss of the year to Ripley's Tigers.

Tucker said his defense had improved with every ballgame. "The defense will have to play well against Saltillo," he said. "And our offense--well we'll have to go to the grab bag."

Tonight's ballgame will be yet another rivalry matchup that pits two top ranked coaches together. Both coach Tucker and Saltillo coach Willie Wright have met before and both have a good idea of what the other will run.

This marks the seventh time that Tucker and Wright have met. The Bearcats lead during that tenure with three wins while Saltillo has two and there has been one tie.

"I have a lot of respect for coach Wright," Tucker said. "Saltillo has a good coaching squad and they will be prepared for tonight's ballgame."

"We'll try to balance our attack, to quote an old cliche," Tucker said. "Saltillo will run their basic 4-3 defense and we really don't know what we'll run offensively."

The game has a lot riding on it for both ball clubs. If Saltillo wins, it could be 'Katie Bar The Door," if the Bearcats win, the race could go down to the wire.

P,P,K Winners Are Announced

The Booneville Jaycees along with Cartwright Ford of Booneville recently sponsored the Punt Pass and Kick Competition with winners selected in ages 8-13.

Winners include: eight year olds–Tyron Koon, first place; Paul Saylors, second place; and Brad Walden, third place.

Nine year olds, Brent Johnson, first place; Jennifer Weatherford, second place; and Kandy Nanney, third place.

10 year olds–Matt Smith, first place; Tim Jumper, second place; and Jeff McKinney, third place.

11 year olds–David Jenkins, first place; Jim Goddard, second place; and Clay Johnson, third place.

12 year olds–Robbie Rogers, first place; Eddie Jumper, second place; and Rodney McVey, third place.

13 year olds–Rod Coggin, first place; Jerry Robinson, second place; and Morgan Blassingame, third place.

The six first place winners advance to the District competition to be held in Starkville October 6, and the winners there will advance to the Zone Competition to be held in Memphis Oct. 13.

For Business Construction...

WE'VE GOT THE SYSTEM

We offer complete "custom-design" service on buildings for virtually any non-residential use. You get all the advantages of systems construction in a building that's designed especially to meet your unique business requirements.

Call us today and let us show you our large portfolio of buildings.

GARRY'S CONSTRUCTION COMPANY
(601) 728-3717
authorized builder atlantic building systems, inc.

4 of the best insurance agents you'll ever find

• Car agent • Homeowners agent
• Life agent • Health agent

MANFRED SAYLORS
COLLEGE STREET
BUSINESS: 728-9595
HOME: 728-6880
BOONEVILLE, MISS.

Like a good neighbor, State Farm is there.

STATE FARM INSURANCE

STATE FARM INSURANCE COMPANIES
Home Offices: Bloomington, Illinois

Makin' It By Hand Makes It Good.

Comin' in for good

Pizza Hut®

$2 OFF

$2 Off any large pizza.
Or $1 Off any medium pizza.
No matter what size or what kind of pizza you order, it'll be made by hand. And you know that's a good deal.

FRI. - SAT. - SUN.
5 P.M. TILL CLOSING

One coupon per party per visit at participating Pizza Hut® restaurants.

Cash value 1/20 cent. © 1979, Pizza Hut, Inc.

QUEENS PREPARE FOR HOMECOMINGS—Debbie Roaten, left, who was elected Northeast Junior College Homecoming Queen and Bronzie Morgan, who was elected Booneville High School Homecoming Queen, have been busy this week preparing for the two homecoming games to be held Friday and Saturday night. Bronzie will take her reign Friday night when the Devils host Fulton while Debbie will be crowned Saturday night when the Tigers host Scooba. The two cuties said they were looking forward to this week's activities. (Staff Photo by Lee Gentry.)

NE Homecoming Set Saturday

Tigers Fall To Gulf Coast

Nationally ranked Gulf Coast Junior College lived up to their top billing here last Saturday night with a 27-9 victory over Northeast Mississippi Junior College's Tigers.

The score here doesn't by any means indicate the type ballgame Northeast played. The Tigers moved the ball well all night long but failed to cash in on golden opportunities.

"We played a shakey first half," Tiger head coach Bill Ward said. "We did settle down in the third period and scored but we played in spurts and this is something you can't do against a team like Gulf Coast."

Gulf Coast jumped out to an early 14-0 lead and never really looked back from there.

The Tigers struck paydirt in the third period when runningback Randy Cochran capped off a 45 plus yard drive with a five yard run off right guard for the Tigers first score.

The Northeast pawmen kept brining it back time and time again on the South squad but fail to really muster any major threat when they had the offensive serge.

The Tigers final score came when side winder place kicker Jiim Tsakarakis booted a 35 yard field goal after a Northeast march was snuffed by Gulf Coast at the 18 yard line.

"Overall we played fairly well in the game," Ward said. "We're still making some little mistakes that always prove to be costly."

"Gulf Coast is a good football team," Ward added. "They can do about everything well and they do it alot."

Ward said the turning point in the game came when Gulf Coast put 14 points on the board before the Tigers hit paydirt. "This is something that's hard to do is come from behind on a team like that bunch," Ward said.

HOMECOMING SET SATURDAY

The Tigers are busy as beavers this week getting ready for Saturday night's game with East Mississippi.

"They're a good football team," Ward said. "They're coming off a big win over Jones Junior College (20-18) and they'll be high as a kite when they play us."

"We're got our work cut out for us," Ward added. "We don't plan to change too much, though. We're improving every game and we'll use our basic game plan."

The Tigers, now 3-2 on the year, will play Scooba Saturday night for homecoming and will hit the road next week against arch-rival Itawamba.

For BHS And Northeast

Homecomings Set This Weekend

Both Booneville's Blue Devils and The Northeast Mississippi Junior College Tigers will hold their Annual Homecoming Games this weekend.

The Devils, coming off a win last week over Kossuth's Aggies, will host Fulton Friday night for their Homecoming contest while The Northeast Tigers will field some 65 performers in their homecoming battle against East Mississippi Saturday night.

The Devils, under coaches Mac Curlee, Riley Presley and David Wilkerson, have worked hard this week in preparation for tomorrow's slugfest. The game marks the return of the Indians to the Blue Devil schedule and all the local fans remember the Fulton days of old.

The Tigers, with a 3-2 second to date, are very much improved over last season and should give East Mississippi all they want Saturday night.

Lets show both the Devils and Tiigers that we're behind them all the way. Lets' fill the stands for the two Homecoming games.

Wrestling Slated Tonight

Wrestling superstar Jackie Fargo will headline a giant All-Star Wrestling Card to be held at Northeast Mississippi Junior College's Bonner Arnold Coliseum Tonight.

A packed house is expected here tonight with some of the top wrestlers in the mid-south and the world competing.

A Ten Man Tag Team match will also highlight the card which is, according to wrestling promoter Eddie Marlin, one of the biggest cards anywhere.

Jackie Fargo, the area's wrestling legend, will be at Northeast for the first time as he teams with Jerry Jarrett, Bill Dundee, along with Eddie and Tommy Marlin. This terrific team will battle against Jerry (The King) Lawler and Jimmy Hart along with Wayne Farris, Larry Latham and Danny Davis.

This match has the potential of being one of the toughest matches of all times considering the bad blood between some of the wrestlers.

Fargo, says he will stop at nothing to win this match and of course Lawler, who has turned sour, has a grudge of his own.

This is just part of the action. Lawler will also battle against Bill Dundee in a single match.

These two have fought each other several times in their careers and this one will be just as rough and tough as all the rest.

It's not over yet..Wayne Farris and Larry Latham with manager Danny Davis will battle Jackie Fargo and Jerry Jarrett and Buddy and Ken Wayne will battle Eddie and Tommy Marlin.

Also in yet another tough match, Terry Gordy and Michael Hayes (The Free Birds) will battle with Sonny King and Rick Morton.

Probable the biggest wrestling card anywhere in the Mid-South. You won't want to miss it....

ARCHERY CLASS GIVEN—An archery class, co-sponsored by the local 4-H Club is being taught throughout the County for skill developing. The course here was given at Booneville High School. (Photo by Lee Gentry.)

Marietta Wins Three Games

Marietta took a three game stand from Rienzi here last Friday in local junior high school basketball action.

Marietta's B team chargers took a 46-21 decision while the girls bombed Rienzi 62-15 and the Marietta A boys waltzed to an 86-37 win.

In B boys action, Billy Kizer netted 17 points followed by Scotty Moore with 11 points.

In girls play, Melissa Whitley netted 15 points followed by Michelle Young with 12 and Patilda Cartwright with 10.

In A boys action, Duane Snyder paced the Marietta attack with 32 points, followed by Mark Barnes with 25 and Ronnie Ward with 10.

LOANS

1st & 2nd mortgages for homeowners $4,000 to $20,000 on four to ten years.
or mail the coupon below
Name _____
Address _____
City _____ Zip _____
Phone _____ Best Time to Call _____
Mutual Credit Corp.
511 Jackson Street
Corinth, MS. 38834
Call (601) 287-5236

Kennedy Wins Fishing Honors

PICKWICK—Charles Kennedy took first place honors here last weekend during the Tennessee-Tombigbee Bass Fishing Tournament held at Pickwick Lake.

Kennedy took the coveted first place prize money with a catch of seven pounds five ounces and also earned the Lunker Award for the largest fish of the day.

Second place honors went to Don Killough with a catch of 4 pounds eight ounces while third place went to Charles Gullett with a two pound 5 and one half ounce catch.

The local club holds a tournament once per month at different sites across North Mississippi and the club meets the Wednesday prior to the tournament date.

The Tenn-Tom club schedules some 10 tournaments throughout the summer months along with a fishing classic event at the conclusion of the regular season.

Cash awards are given to the winners of each tournament for the largest pound catches.

The club still has openings for new members and any interested persons may join by contacting any member of the local club or by attending the meetings at the George E. Allen Library.

Bass Tourney Set

A Tennessee Tombigbee Bass Tournament will be held Sunday Oct. 21 beginning at 7 a.m. til 3:00 p.m.

Anyone may fish in the tournament with a chance to win as much as 175 dollars cash prize money.

The Tournament will be held beginning at the Goat Island Ramp with the entry fee set at 25 dollars per boat.

If as many as 20 boats register for the tournament, cash prize will range as high as 175 dollars for first place, 125 dollars for second place, and a 60 dollar cash prize will be awarded to third place as well as the Lunker Award winner for the biggest fish of the day.

A spokesman for the tournament said he hoped all fishermen would come out and fish in this tournament. He added that the tournament would be fun for all and said he hoped a huge turnout would show.

This is the second annual event for this type tournament.

Additional information concerning the tournament may be obtained by contacting coach Charles Gullett at the Booneville Middle School.

Anderson Splits With Alcorn Central

Anderson Junior High School split a football double header with Alcorn Central here Tuesday night. The Seventh grade chargers took a 30-6 win while Alcorn Central's eighth grade dropped Booneville 30-20.

In seventh grade action, Rodney McVey scored two touchdowns while Michael Blaylock and Ben Leach added one touchdown each.

In eighth grade action, Anderson's Jeff Harrington, Craig Brooks and Roger Spencer scored six pointers.

The Anderson squad will play Ripley's Baby Tigers next Tuesday night.

Host Saltillo Tonight

Bearcats Shine With Victory Over Walnut

BALDWYN—Baldwyn's Bearcats came from behind and early 7-0 lead by Walnut's Wildcats here last Friday night and waltzed the rest of the way on to a 20-7 rout at Latimer Park.

The Wildcats jumped out to an early 7-0 lead on a 56 yard drive that covered 11 plays and fullback Willie Poole plunged over from the three yard line for their opening score. James Edgeston booted the extra point to give Walnut a 7-0 lead.

That was all the heroics for the Wildcats. Baldwyn took it from there and breezed throughout the remainder of the game for their fourth win of the season against just one loss.

The Bearcats came right back after Walnut's opening score and marched 50 yards for their first score. Quarterback Ray Scott fired a 34 yard pass to Dennis Anderson for the big play of the drive that spotted the ball at the two yard line.

On a second down play, Anderson plunged over from the two for the first Bearcat six pointer. Jackie Thomas missed the extra point and Walnut held a slim 7-6 lead at the end of the first period.

The 7-6 score stood at the half but the Bearcats came out roaring in the final two frames.

Baldwyn recovered a fumble at the Walnut 27 yard line and Anderson crossed the goal line for the Bearcats second tally. Scott added the two point conversion and Baldwyn took the lead to stay 14-7 at that point.

Baldwyn's final score came in the fourth quarter when Terry Tyes intercepted a pass at the Walnut 25 yard line.

It took just five plays for the Bearcats to score their third touchdown of the night. Scott again got into the act as he scampered 11 yards for the final six pointer.

Walnut did however charge several drives in the ball game but the Bearcats, who have one of the better teams in North Mississippi, clearly seem to want this football game.

The Wildcats moved the ball down to the Baldwyn seven yard line but failed to score in the fourth quarter when Baldwyn's Tim Devaughn knocked down a fourth down pass.

The Bearcats are now 4-1 overall and post a 2-1 mark in Tombigbee Conference play.

The local squad will have their toughest test for the remainder of the year Friday night when they put the Tombigbee Conference on the line against Saltillo's Tigers in a home contest at Latimer Park.

Tombigbee Recap

Action continued this week in the Tombigbee Race with local action throughout the area.

BOONEVILLE 16
KOSSUTH 14

The big game of the week came at Kossuth Mississippi where Booneville's Blue Devils with a record of 0-4 going into the game, took a 16-14 victory over the Aggies at Aggie Field.

The two teams went at each other's throat and the Devils clearly dominated the game but had some trouble in the fourth quarter.

Bill Groves caught two touchdown pass in the game, one from Braddock Miller and one from Buddy Hall who also kicked a field goal, to aid in the two point victory.

BALDWYN 20
WALNUT 7

Baldwyn's Bearcats, said by several football observers, to be best team in the Tombigbee Conference played one of their better games Friday night and took a 20-7 victory over Walnut.

Dennis Anderson scored two touchdowns to lead the Bearcat charge while quarterback Ray Scott aided in the cause with a touchdown run and a two point conversion.

The Bearcats host Saltillo's Tigers Friday night for what could be the conference clincher.

RIPLEY 24
OKOLONA 0

The Ripley Tigers had a field day here Friday night with Okolona's Chieftans with a 24-0 romp before the Chieftan fans.

Junior runningback Phillip McDonald led the Ripley charge with three touchdowns. The fleetfooted performer scored on runs of 33 yards, four and 24 yards to pace the Tigers to their second conference win of the season against one loss.

NETTLETON 34
ALCORN CENTRAL 6

Nettleton's Tigers scored 20 points in the fourth quarter here Friday night to waltz to an easy 34-6 victory over winless Alcorn Central. After both teams played to a scoreless first quarter, the Tigers added second in the second frame and followed with the 20 point burst in the third to post the easy win.

SALTILLO 53
MOOREVILLE 0

Saltillo's Tigers, with an unbeaten mark to date in conference play, scored in every way possible for a 53-0 romp over Mooreville.

Saltillo quarterback Randy Webb tossed two touchdown passes and ran for another to pace the Tiger victory.

Tiger runningback Terry McGlaun led the rushing department with 132 yards on only six carries including a 55 yard romp for a touchdown.

THIS WEEK'S GAMES

Alcorn Central at Iuka
Saltillo at Baldwyn (Thursday)
Fulton at Booneville
Kossuth at Ripley
Okolona at Nettleton

USED CARS

1977 EL-CAMINO
FULL POWER & AIR CONDITION
6- CYLINDER AUTOMATIC
EXTRA SHARP

1974 MERCURY COUGAR 2- DOOR H.T.
FULL POWER & AIR CONDITION
BUCKET SEATS– CASSETTE TAPE
SHARP TUPELO CAR

1974 PONTIAC 4- DOOR BONNEVILLE
FULL POWER & AIR CONDITION
NICE LOCAL CAR

1973 GMC ½-TON PICK-UP
POWER & AIR CONDITION

DAVIDSON CHEVROLET
HIGHWAY 45 NORTH BOONEVILLE, MISS.

– HOSPITAL – DISABLITY – ANNUITIES – SURGERY –
– PARTNERSHIP – ACCIDENT – MOTOR CLUB –
– MORTGAGE – CANCER – BONDS – LIFE –

Hospital Insurance
Does Your Coverage Really Cover?
See Us
● Glenn Henry ● Gary Nessler
● Grover Murphy ● Bill Huff
● W. A. Jackson
● Nell Crawford
Charles Bolton
Agency Mgr.
728-3559
Consumer Marketing Agency
– BUSINESS – INDEMNITY – GROUP – EDUCATION –

SONIC® Happy Eating
HAMBURGERS
ONION RINGS
America's favorite drive-in

GOOD LUCK BLUE DEVILS & TIGERS IN YOUR HOMECOMING GAMES THIS WEEK-END

SPECIAL
THURS. OCT. 4
THRU SUN. OCT. 14
5 P.M. TIL CLOSING
● JUMBO BARBECUE SANDWICH
● FRIES
● MEDIUM PEPSI
$1.65
SONIC DRIVE-IN
ACROSS FROM NORTHEAST MISS. JR. COLLEGE ON HWY. 45

THOUGHT FOR THE WEEK

What About Today?

By Rev. C. D. Edge

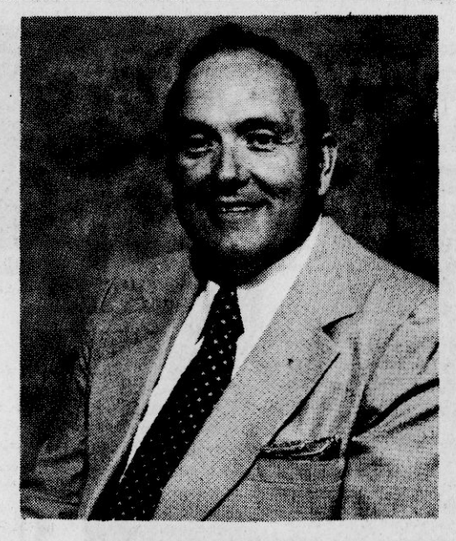

Rev. C. D. Edge Pastor - East Prentiss United Methodist Parish

Most people spend the majority of their waking and working hours thinking only of tomorrow. It seems that modern man is obsessed with the idea of tomorrow. Some folks spend all their time scheming and plotting and striving for some future day that in all too many cases never comes. It seems to me that we all ought to pause for just a minute or two and consider this day in our lives.

First the writer of Psalms one hundred eighteen in the twenty-fourth verse, puts today in the right prespective when he states-THIS IS THE DAY WHICH THE LORD HATH MADE; WE WILL REJOICE AND BE GLAD IN IT. I wonder how many thought to give credit this morning to ALMIGHTY GOD for the simple fact that a new day dawned and that they were privileged to be a part of it. We need to be reminded that some who were with us yesterday are not alive today. Perhaps when this thought comes home to your heart and mind then this day and the opportunities which it offers will become more precious to you.

The second thought I would ask you to consider concerning today is that fact put forth by the first verse of the twenty-seventh chapter of Proverbs- THOU KNOWEST NOT WHAT A DAY MAY BRING FORTH. You may have a once in a life time chance this day to influence a young life. Someone somewhere watches your actions every day. Children are copy cats. They will do what they have seen their elders do. They will say what they hear their elders say. You will without a doubt influence someone today. Have you prepared yourself through careful thought to be the right influence?

The third thing I would ask you to examine concerning today is a statement made by our Lord Jesus in the thirty-fourth verse of the sixth Chapter of Matthew–SUFFICIENT UNTO THE DAY IS THE EVIL THEREOF. Leave the hurts and troubles of yesterday behind, If more people would forget the bad times and hold to the good things each day would be a treasure. Someone once wisely said, today is the tomorrow we worried about yesterday. Remember, Christian, tomorrow is in Gods hand today.

Just how important is today to you personally? If you have never accepted the Lord Jesus as your Saviour, today could well be the most important day of your life. The Bible states very plainly in second Corinthians, chapter Six and verse Two–NOW IS THE DAY OF SALVATION. Until you bring God into your life, until you invite Christ into your heart, your today will be empty and your tomorrow not worth considering. What about today? Today is the first day of the rest of your life.

This page is possible through the request and cooperation of interested ministers in our area. It is brought to you through the support of the businesses listed below.

Booneville Banking Association
THE PEOPLES BANK & TRUST CO.
BANK OF MISSISSIPPI

Alexander Dairy Products
DISTRIBUTOR OF BARBER PRODUCTS

Davis Realty
ROBERT DAVIS APPRAISER & BROKER
728-7328

Tigrett Drug Center, Inc.
"PRESCRIPTION SPECIALISTS"

Liberty National Life Insurance
DAVE DUNCAN-728-9841

Pepsi-Cola - Tupelo
HAVE A PEPSI DAY

S&J Ready-Mix, Inc.
728-4431

Prentiss Manufacturing

McMillan Funeral Home
83 YEARS OF SERVICE

Swinney's Air Conditioning
HEATING-COOLING-REFRIGERATION -INSULATION

Farm Bureau Insurance
LIFE-AUTO-FIRE

Mechanical & Electrical Supply, Inc.

Schweiger Furniture Co.
FASHIONS IN FURNITURE

Salts Funeral Home
SERVING YOU BECAUSE WE CARE

Cox-Blythe Drug Co.
GO TO CHURCH SUNDAY

Travis Brasel & Son Backhoe Service
728-6101 728-7353

Kendrick's Auto Repair & Used Cars
HWY. 45 SOUTH 728-6100

Gold Bond Exterminators
JIMMY MURPHY, MANAGER

Booneville Small Engines
SALES & SERVICE OF STIHL PRODUCTS

Coca-Cola-Corinth
COKE ADDS LIFE TO EVERY THING NICE

Sell-Rite Service Station
301 EAST CHURCH ST.

Leon's Grocery
HOME OWNED & OPERATED

Banner-Independent
DEDICATED TO THE PEOPLE & PROGRESS OF PRENTISS COUNTY

Gerald Hodges Printing
"SERVING YOU IS A PRIVILEGE WE APPRECIATE"
728-6476

Kendrick-Windham Motors, Inc.
BOONEVILLE-728-5353 TUPELO-844-9605

BAPTIST

BOONEVILLE FIRST FREE WILL BAPTIST CHURCH
202 N. Lake St.
Luther Gibson, Pastor
SUNDAY
Sunday School 10:00 a.m.
Morning Worship 11:00 a.m.
Evening Worship 6:00 p.m.
WEDNESDAY
Church Training and Bible Study 7:00 p.m.

JONES CHAPEL FREE WILL BAPTIST
Jacinto-Altitude Rd.
Paul Long, Pastor
SUNDAY
Sunday School 10:00 a.m.
Morning Worship 11:00 a.m.
Evening Worship 5:00 p.m.

LITTLE BROWN FREE WILL BAPTIST
Route 1,
Floyd Barber, Pastor
SUNDAY
Sunday School 10:00 a.m.
Morning Worship 11:00 a.m.
C.T.S. 7:00 p.m.
Evening Worship 7:30 p.m.
WEDNESDAY
Prayer Meeting 7:00 p.m.

MARTIN HILL FREE WILL BAPTIST CHURCH
Route 5, Hwy. 30 East
Bill Smith, Pastor
SUNDAY
Sunday School 10:00 a.m.
Morning Worship 11:00 a.m.
Evening Worship 6:00 p.m.
WEDNESDAY
Church Training and Bible Study 7:00 p.m.

MT. PISGAH FREE WILL BAPTIST
Hollis Southerland, Pastor
SUNDAY
Sunday School 10:00 a.m.
Morning Worship 11:00 a.m.
Evening Worship 6:00 p.m.
WEDNESDAY
C.T.S. and Bible Study 7:00 p.m.

NEW LEBANON FREE WILL BAPTIST
Highway 364-
Terry Booker, Pastor
SUNDAY
Sunday School 10:00 a.m.
Morning Worship 11:00 a.m.
Evening Worship 5:30 p.m.
WEDNESDAY
Church Training and Bible Study 6:30 p.m.

SMITH'S CHAPEL FREE WILL BAPTIST
Jacinto Road
Curtis Briley, Pastor
SUNDAY
Sunday School 10:00 a.m.
Morning Worship 11:00 a.m.
Sunday night 6:30 p.m.
THURSDAY
Church Training and Bible Study 7:00 p.m.

CALVARY BAPTIST
Corner Main and Broad St.
R.J. Bostick, Pastor
SUNDAY
Sunday School 9:45 a.m.
Morning Worship 11:00 a.m.
Training Hour 5:00 p.m.
Evening Worship 6:00 p.m.
WEDNESDAY
Bible Study 7:00 p.m.

CASEY CREEK BAPTIST CHURCH
Off Hwy. 366-
D.D. Brown, Pastor
SUNDAY
Sunday School 10:00 a.m.
Morning Worship 11:00 a.m.
Evening Worship 6:00 p.m.

EAST BOONEVILLE BAPTIST CHURCH
East Church St.
Excall Burlleson, Pastor
SUNDAY
Sunday School 9:45 a.m.
Worship Hour 11:00 a.m.
Church Training 5:00 p.m.
Worship 6:00 p.m.
WEDNESDAY
Worship 7:00 p.m.

FIRST BAPTIST CHURCH
401 West Church St.
Tom F. Rayburn, Pastor
SUNDAY
Sunday School 9:45 a.m.
(Broadcast WBIP)
Morning Worship 11:00 a.m.
Church Training 5:00 p.m.
Evening Worship 6:00 p.m.
WEDNESDAY
Prayer Meeting 6:30 p.m.

FORKED OAK BAPTIST CHURCH
Route 6, Booneville
Horace McCombs, Pastor
SUNDAY
Sunday School 10:00 a.m.
Worship 11:00 a.m.
Training Union 6:00 p.m.
Preaching 6:30 p.m.
WEDNESDAY
Prayer Service 7:00 p.m.

GASTON BAPTIST CHURCH
Gaston-Carolina Road
Milton Koon, Pastor
SUNDAY
Sunday School 9:30 a.m.
Worship 10:30 a.m.
Church Training 6:00 p.m.
Worship Service 6:45 p.m.
WEDNESDAY
Prayer Meeting 7:00 p.m.

GRACE INDEPENDENT BAPTIST
Frankstown
H.J. Masquelier, Pastor
SUNDAY
Sunday School 10:00 a.m.
Morning Worship 11:00 a.m.
Evening Worship 7:00 p.m.
WEDNESDAY
Prayer Meeting 7:00 p.m.

NEW SITE BAPTIST
New Site, MS
James Hulon Bishop, Pastor
SUNDAY
Sunday School
1st and 3rd Sunday 1:00 p.m.
2nd and 4th Sunday 10:00 a.m.
PREACHING
1st and 3rd Sunday 2:00 p.m.

OAK HILL BAPTIST CHURCH
Blackland Community
Eugene Tennison, Pastor
SUNDAY
Sunday School 10:00 a.m.
Morning Worship 11:00 a.m.
Training Union 6:00 p.m.
Evening Worship 7:00 p.m.
WEDNESDAY
Prayer Meeting 7:00 p.m.

OSBORNE CREEK BAPTIST CHURCH
Tom F. Rayburn, Interim Pastor
SUNDAY
Worship Services
2nd & 4th Sunday 9:30 a.m.
Sunday School
Every Sunday 10:30 a.m.

PINEY GROVE BAPTIST CHURCH
Route 1, Booneville
Jimmy B. Wallis, Pastor
SUNDAY
Sunday School 10:00 a.m.
Morning Worship 11:00 a.m.
Sunday evening 6:00 p.m.

LITTLE CREEK MISSIONARY BAPTIST
Marietta
Castor Buse, Pastor
SUNDAY
Sunday School 10:00 a.m.
Morning Worship 11:00 a.m.
Training-Union 5:00 p.m.
Evening Worship 5:30 p.m.

WHEELER PRIMITIVE BAPTIST CHURCH
North of Wheeler School.
Hassell Wallis, Elder
SUNDAY
Bible Study 10:00 a.m.
Preaching 11:00 a.m.

MT. PLEASANT MISSIONARY BAPTIST
Altitude
Bro. Bobby Casteel, Pastor
SUNDAY
Sunday School 10:00 a.m.
Worship Service 11:00 a.m.
Evening Service 6:00 p.m.
2nd Saturday night Singing 7:00 p.m.
Wednesday Prayer meeting 7:00 p.m.

EAST PRENTISS BAPTIST CHURCH
BOONEVILLE
Kenneth Bishop, Pastor
SUNDAY
Sunday School 10:00
Worship Service 11:00 a.m.
Training Union 6:00 p.m.
Worship Service 7:00 p.m.
WEDNESDAY
Bible Study 7:00 p.m.

CHURCH OF CHRIST

BOONEVILLE CHURCH OF CHRIST
Highway 45 North
Bill Huggins, Minister
SUNDAY
Sunday School 9:45 a.m.
Sunday Worship 10:35 a.m.
Evening Worship 6:00 p.m.
WEDNESDAY
Bible Study 7:00 p.m.

CARTERS CHAPEL CHURCH OF CHRIST
Highway 364 East
Altitude Road
G.T. Pharr, Minister
SUNDAY
Bible Study 9:30 a.m.
Worship 10:00 a.m.
Evening Worship 5:00 p.m.
WEDNESDAY
Bible Study 7:00 p.m.

HILLS CHAPEL CHURCH OF CHRIST
6 miles East of Booneville, Hwy. 30
Stephen Pope, Minister
SUNDAY
Sunday School 9:45 a.m.
Morning Worship 10:45 a.m.
Evening Worship 6:00 p.m.
WEDNESDAY
Bible Study 7:00 p.m.

JUMPERTOWN CHURCH OF CHRIST
Jumpertown
Bro. Troy McNutt, Minister
Bro. Oscar Clark, Minister
SUNDAY
Sunday Worship 10:00 a.m.
Sunday Evening 6:00 p.m.
WEDNESDAY
Bible Study 7:00 p.m.

NORTH RIENZI CHURCH OF CHRIST
Rienzi, MS
Jerry Childs, Minister
SUNDAY
Bible Study 10:00 a.m.
Worship 10:45 a.m.
Sunday night 5:30 p.m.
WEDNESDAY
Bible Study 7:00 p.m.

OAK RIDGE CHURCH OF CHRIST
Blackland Community
Lester B. Coats, Minister
SUNDAY
Bible Classes 9:30 a.m.
Worship 10:30 a.m.
Sunday night 5:30 p.m.
WEDNESDAY
Wednesday night 6:30 p.m.

BIBLE CHURCH

LAKEVIEW BIBLE CHURCH
Meadow Creek Road
Bobby White, Pastor
SUNDAY
Sunday School 10:00 a.m.
Morning Worship 11:00 a.m.
Evening Worship 5:30 p.m.
WEDNESDAY
Prayer Meeting 7:00 p.m.

SNOWDOWN CHURCH OF CHRIST
Jim Archer, Minister
SUNDAY
Bible Classes 10 a.m.
Worship 11:00 a.m.
Evening Worship 6:00 p.m.
WEDNESDAY
Mid-Week Bible Study 7:00

STUTTS CHAPEL CHURCH OF CHRIST
1 mile w. of Harris Skating Rink
Highway 45 N.
Robert C. Tice, Sr., Minister
SUNDAY
Bible Study 10:00 a.m.
Preaching 11:00 a.m.

WEST BOONEVILLE CHURCH OF CHRIST
Highway 4 West
Ward Hogland, Minister
SUNDAY
Bible Study 9:45 a.m.
Worship 10:30 a.m.
Evening Worship 6:00 p.m.
WEDNESDAY
Bible Study 7:00 p.m.

ZION'S REST CHURCH OF CHRIST
Hwy. 371 Marietta Comm.
Lee Cole, Minister
SUNDAY
Bible Study 9:30 a.m.
Worship 10:30 a.m.
Evening Worship 5:00 p.m.
WEDNESDAY
Mid-week Bible Study 7:00 p.m.

CHURCH OF GOD

BOONEVILLE CHURCH OF GOD
508 South Lake St.
Dewitt Lott, Pastor
SUNDAY
Sunday School 9:45 a.m.
Morning Worship 10:45 a.m.
Evening Worship 6:30 p.m.
WEDNESDAY
Family Training 7:00 p.m.

CHURCH OF GOD FRIENDSHIP CHURCH
Hwy. 4 East
1½ West Bay Spring
Rev. Bill Rhoades, Pastor
SATURDAY
Preaching
1st, 2nd, and 3rd night 7:00 p.m.
4th Sat. night Singing
Sunday School 10:00 a.m.
Preaching 11:00 a.m.
Preaching 6:00 p.m.

CATHOLIC

INFANT JESUS OF PRAGUE CATHOLIC
Hwy. 45, 3 mi. South of Booneville
Kenneth Stoll, S.C.J. Pastor
George Pinger, S.C.J Associate
Saturday 1st & 3rd&5th
Confessions 4-5 p.m.
SUNDAY
Mass 9 a.m.
Religious Instructions
Younger Children 10 a.m.
Jr. & Sr. High School 6:30 p.m.

CHURCH OF GOD
Corner Bridge & Lafayette St.
Austin Shook, Pastor
SUNDAY
Sunday School 10:00 a.m.
Morning Worship 11: a.m.
Evening Worship 6:45 p.m.
WEDNESDAY
Prayer Meeting 7:00 p.m.

MARIETTA CHURCH OF GOD OF PROPHECY
Florence Ables, Pastor
SUNDAY
Sunday School 10:00 a.m.
Morning Worship 11:00 a.m.
Youth Service 6:00 p.m.
Evening Worship 7:00 p.m.
WEDNESDAY
Prayer Meeting 7:00 p.m.

MT. OLIVE CHURCH OF GOD
Route 6, Booneville
Andrew L. Marshall, Pastor
SUNDAY
Sunday School 9:45 a.m.
Morning Worship 11:00 a.m.
Worship service 5:00 p.m.
WEDNESDAY
Bible study 7:00 p.m.
SATURDAY
Young peoples ser. 7:00 p.m.

THE CHURCH OF JESUS CHRIST OF LATTER DAY SAINTS
George E. Allen Road
George E. W. Burns, Bishop
SUNDAY
Priesthood 9:00 a.m.
Sunday School 10:30 a.m.
Sacrament 6:00 p.m.
TUESDAY
Primary 5:30 p.m.
WEDNESDAY
Relief Society 10:00 a.m.
Mutual 7:30 p.m.

UNITED METHODIST

CHRIST UNITED METHODIST
Route 2, Blackland
Bill Garrison, Pastor
SUNDAY
Preaching
1st & 3rd 10:00 a.m.
Evening 6:00 p.m.
2nd & 4th 11:00 a.m.
UMYF 6:00 p.m.
Mens Club
2nd Thursday 7:00 p.m.
UMW
2nd Monday 7:00 p.m.

SILOAM UNITED METHODIST CHURCH
New Site, Ms.
C.D. Edge, Pastor
SUNDAY WORSHIP
1st, 2nd, 3rd, 4th Sunday 11:00 a.m.
Church School 10:00 a.m.

CROSS ROADS UNITED METHODIST
Route 3,
James P. Perry, Pastor
SUNDAY WORSHIP
1st Sunday 10:00 a.m.
2nd Sunday 6:00 p.m.
3rd Sunday 11:00 a.m.
4th Sunday 6:00 p.m.
WEDNESDAY
Prayer Meeting 5:30 p.m.

FIRST UNITED METHODIST CHURCH
Booneville
Charles L. Potts, Minister
SUNDAY
Church School 9:45 a.m.
Morning Worship 11:00 a.m.
UMYF 5:30 p.m.
Junior Fellowship 5:00 p.m.
Evening Worship 7:00 p.m.
Mid-week Prayer 6:30 p.m.

GRACE UNITED METHODIST CHURCH
803 East Church
Don Siparks, Pastor
Sunday School 9:45 a.m.
Morning Worship 11:00 a.m.
UMYF 5:30 p.m.
Evening Worship 7:00 p.m.
WEDNESDAY
Prayer Meeting 7:30 p.m.

JUMPERTOWN UNITED METHODIST
James P. Perry, Pastor
SUNDAY WORSHIP
1st Sunday 7:00 p.m
2nd Sunday 11:00 a.m
3rd Sunday 10:00 a.m.
4th Sunday 11:00 a.m.
5th Sunday 11:00 a.m.
WEDNESDAY
Prayer Meeting 6:30 p.m.

MARIETTA UNITED METHODIST CHURCH
Marietta
C.D. Edge, Pastor
SUNDAY
1st, 3rd, 4th Worship 9:30 a.m.
Church School 10:30 a.m.

MEADOW CREEK UNITED METHODIST CHURCH
Route 4, Booneville
C.D. Edge, Pastor
SUNDAY WORSHIP
2nd Sunday 9:30 a.m.
4th Sunday 4:30 p.m.
5th Sunday 11:00 a.m.

MT. NEBO UNITED METHODIST CHURCH
Route 5, Booneville
C.D. Edge, Pastor
SUNDAY WORSHIP
1st & 3rd Sunday 4:30 p.m.
5th Sunday 9:30 a.m.

CAROLINA UNITED METHODIST
Route 3,
James P. Perry, Pastor
SUNDAY WORSHIP
1st Sunday 11:00 a.m.
2nd Sunday 10:00 a.m.
3rd Sunday 6:00 p.m.
4th Sunday 10:00 a.m.

RIENZI CHARGE, UNITED METHODIST
Rienzi, MS
Johnny Duvall, Pastor
1st Sunday Worship 11:00 a.m.
3rd Sunday Worship 9:45 a.m.
4th Sunday Worship 7:00 p.m.

PISGAH
1st and 3rd Sunday Worship 6:00 p.m.
2nd Sunday Worship 9:45 a.m.
4th Sunday Worship 11:00 a.m.

THRASHER
1st Sunday Worship 9:45 a.m.
3rd Sunday Worship 11:00 a.m.
4th Sunday Worship 6:00 p.m.
5th Sunday Worship 11:00 a.m.

BLYTHES CHAPEL
1st and 3rd Sunday Worship 1:00 p.m.

WHEELER UNITED METHODIST
Wheeler
Bill Garrison, Pastor
SUNDAY
Preaching
2nd & 4th 11:00 a.m.
1st & 3rd Sunday 10:00 a.m.
UMYF 6:00 p.m.
THURSDAY
Prayer Meeting 7:00 p.m.
UMW 7:00 p.m.
2nd Thursday
Mens Club
1st Monday 7:00 p.m.

PENTECOSTAL

FIRST PENTECOSTAL CHURCH
206 North Lake St.
Larry Hill, Pastor
SUNDAY
Sunday School 10:00 a.m.
Morning Worship 11:00 a.m. (Broadcast WBIP F.M.)
Youth Fellowship 5:15 p.m.
Evening Worship 6:00 p.m.
WEDNESDAY
Prayer and Bible Study 7:00 p.m.

PRESBYTERIAN

BOONEVILLE PRESBYTERIAN
West George E. Allen Drive, Booneville
L.K. Foster, Pastor
SUNDAY
Sunday morning Worship 9:00 a.m.
Sunday School 10:00 a.m.

Legal Notice

NOTICE OF TRUSTEE'S SALE

WHEREAS, on the 19 day of January, 1979 Lloyd Elliott executed a deed of trust to Donald Franks, Trustee, to secure an indebtedness to Bank of Mississippi, beneficiary, which deed of trust is recorded in the office of the Chancery Clerk of Prentiss County, Mississippi, in Trust Deed Book 119, page 537.

WHEREAS, default has been made in the payment of said indebtedness and the beneficiary has requested the Trustee to foreclose according to law.

NOW, THEREFORE, notice is hereby given that I will on the 26 day of October, 1979, between the hours of 11 A.M. and 4 P.M. o'clock, at the West door of the Court house in the City of Booneville, Prentiss County, Mississippi, sell at public outcry to the highest bidder for cash the land conveyed by said deed of trust and described therein as being in Prentiss County, Mississippi, to-wit:

Part of the Northwest quarter of Section 33, Township 5, Range 7 East, described as follows: Beginning at the Southeast corner of said quarter Section and run West 152 feet for a point of beginning; thence North 157.5 feet; thence West 688 feet; thence South 157.5 feet to the South boundary of said quarter section; thence East with the South boundary of said quarter Section 688 feet to the point of beginning. Containing 2.5 acres, more or less.

I will convey only such title as is vested in me as Trustee. This the 4th day of October 1979.

Donald Franks, Trustee
32-4TC
October 4, 11, 18, 25, 1979

Legal Notice

IN THE CHANCERY COURT OF PRENTISS COUNTY, MISSISSIPPI
JULY TERM, 1979

IN RE: ESTATE OF HARMON C. PIPPIN, SR., INTESTATE

NO. 12,341

NOTICE TO CREIDITORS

LETTERS OF ADMINISTRATION have been granted on the 26 day of July, 1979, by the Chancery Court of Prentiss County, Mississippi, to the undersigned, as Administrator of the Estate of Harmon C. Pippin, Sr., deceased, notice is hereby given to all persons having claims against said estate to prevent the same to the Clerk of said Court for probate and registration according to law within ninety (90) days from this date or they will be forever barred.

This the 17 day of Sept., 1979.

/s/Harmon C. Pippin, Jr.
HARMON C. (BENNY) Pippin, Jr.
Administrator

George Martin Via
Attorney at Law
P.O. Box 778
Booneville, MS 38829
Solicitor for Estate and Administrator

31-4TP
September 27, October 4, 11, 18, 1979

Legal Notice

NOTICE TO CREDITORS

IN RE: ESTATE OF MINNIE VANDEVANDER

NO. 12,401

Letters Testamentary having been granted on the 2nd day of October, 1979 by the Chancery Court of Prentiss County, Mississippi to the undersigned upon the estate of Minnie Vandevander, deceased, notice is hereby given to all persons having claims against said estate to present the same to the Clerk of the said Court for probate and registration, according to law, within ninety (90) days from this date or they will be forever barred.

This the 2nd day of October, 1979.

MARIE WRIGHT MOORE, EXECUTRIX

GIFFORD, MOORE AND BOLEN SOLICITORS FOR EXECUTRIX

32-4TP
October 4, 11, 18, 25, 1979

LAND POSTED

ALL LAND OWNED, MANAGED OR LEASED BY PERSONS LISTED BELOW IS POSTED AGAINST HUNTING, FISHING, TRESPASSING, LIVESTOCK RUNNING AT LARGE AND DUMPING GARBAGE

VERNON JONES 37-8-26
JIM SHAW 31-9-52
ERCIE McCOY 25-9-52
ARLIS DENSON 31-9-52
HERMAN B. BOREN 52-52
CLYNESE BRASEL 48-8-50
HORACE BROWNING 10-8-50
PAUL BOTTS 54-8-52
JOHN W. SMITH 30-8-52
L.R. BEGGS 26-9-52
HOMER W. COLE 30-9-52
GLADYD B. CARTWRIGHT 52-8-52
ELLIS H. DAVIS 38-8-52
C E. CUMMINGS 33-8-52
T. B. SPARKS 45-8-52
J. P. SPARKS 45-8-52
CAYCE DEPOYSTER 41-8-52
GUY STENNETT 50-8-33
L. R. BRUMLEY-38-8-52
ENOCH STACY 50-8-52
JAMES DAVID ADAMS -5-9-52
ROY C. WHITE 31-8-52
WILLIAM D. WHITE 31-8-52
ALVIN GLENN FARM 45-8-52
COE EATON-13-9-52
WADE KOON 32-8-52
ORIEN C. HARE 31-8-52
J.B. WHITEHEAD 39-7-52
DR. GEORGE W. ESTELL 37-8-52
CARL HUGHES 20-8-52
R. L. WEATHERBEE 23-8-38
CLYDE R. HIGGASON 44-8-50
WILLIAM Z. HISAW 48-8-50
MARTHA HOLLOWAY 51-8-52
MRS. J. O. HUDDLESTON 48-8-50
ETHEL HURD 17-9-52
JULES YATES 33-8-52
BONNIE SMITH JOHNSON -5-9-52
HUBERT TENNISON 32-8-52
R. C. TICE, SR. 11-9-52
JULES C. YATES 33-8-52
LARRY W. JONES-37-8-52
C.B. HUGHEY 35-8-52
M. L. TURNER 29-9-52
MRS. CECIL C. HOLLEY 37-8-52
NANCY B. LONG -5-9-52
E. L. MOORE 32-9-25
BILLY BENNETT 32-9-12
FORREST MICHAEL 37-8-52
R. P. RICKS 32-9-16
MRS. J. H. HARDY 32-9-16
AMY BARNES 32-9-30
JAMES ROY McELYEA 32-9-52
ROY A. SMITH 29-9-50
SAMMIE BENNETT 32-9-12
JAMES SPARKS 37-8-52
VERNA SPARKS 37-8-52
HOLLEY BENNETT 32-9-12
WYNNA BENNETT-42-8-52
MRS. EARL WHITE 47-8-52
ROBERT LEE MORGAN 14-9-52
MRS. DEWEY IRAY 15-9-52
KYLIE MORELAND 31-8-52
NORRIS THORNTON 29-9-18
E.H. STRINGER 44-9-52
HERMAN B. BOREN 45-9-52
VIVIAN GREEN 41-8-52
CARMON BREEDLOVE, 35-8-52
SMITH GODDAIRD 45-9-52
W. C. INMAN-36-8-52
R. L. WEATHERBEE 7-9-52
J. M. EDGE-36-8-52
OTTIS STEVEINS-39-8-52
WILLIAM WALDEN-43-8-52
BEN WOOD 47-9-52
HAROLD H. FRANKS 24-9-52
C. R. WALDEN 13-9-52
HAROLD L. BRINKLEY, SR. 10-9-52
MRS. MAYLENE BROWN 47-9-26
MRS. EARL WIHITE 48-9-
RUSSELL BROOKS 29-9-16
Y. L. THORNTON 29-9-18
WILBUR L. & GLADYS P. FLETCHALL 30-9-52
CLIFFORD VINES 30-9-20

ESTATE POSTED

J. M. DAVIS ESTATE 29-9-52
W. T. COATS ESTATE -38-8-52
J. E. JENNINGS ESTATE 40-8-52
R.S. OAKLEY ESTATE 30-9-52
LEONARD SAPPINGTON ESTATE 14-9-52

Legal Notice

NOTICE TO CREDITORS

NO. 12,397

IN RE: ESTATE OF CLARA NUNLEY COCHRAN

Letters Testamentary having been granted on the 27th day of September, 1979 by the Chancery Court of Prentiss County, Mississippi to the undersigned upon the estate of Clara Nunley Cochran, deceased, notice is hereby given to all persons having claims against said estate to present the same to the Clerk of the said Court for probate and registration, according to law, within ninety (90) days from this date or they will be forever barred.

This the 27th day of September, 1979.

JEAN COCHRAN BENNETT AND RAY COCHRAN, JOINT EXECUTORS

GIFFORD, MOORE AND BOLEN SOLICITORS FOR JOINT EXECUTORS

32-4TP
October 4, 11, 18, 25, 1979

Legal Notice

IN THE CHANCERY COURT OF PRENTISS COUNTY, MISSISSIPPI
NOVEMEBER TERM, 1979

NO. 12,398

MARY ALICE MAYO, COMPLAINANT

VS.

EVERETT CLAYTON MAYO, DEFENDANT

SUMMONS BY PUBLICATION FOR NON-RESIDENT OR ABSENT DEFENDANT
STATE OF MISSISSIPPI

To Everett Clayton Mayo, you are summoned to appear before the Chancery Court of the County of Prentiss in said state on the fourth Monday of November A.D., 1979, to defend the suit number 12,398 in said Court of Mary Alice Mayo vs. Everett Calyton Mayo, wherein you are a Defendant.

This 28th day of September, A.D., 1979.

GENE GRAY
CHANCERY CLERK
BY: Irma Robinson, D.C.

32-4TC
October 4, 11, 18, 25, 1979

Legal Notice

NOTICE TO CREDITORS

Notice is hereby given to all persons having claims against the estate of Rosie S. Floyd, deceased, to present them to Kenneth Floyd, administrator of the estate of Rosie S. Floyd, within 90 days from this date or they will be forever barred.

This the 28th day of September, 1979.

KENNETH FLOYD

32-4TC
October 4, 11, 18, 25, 1979

Legal Notice

The Board of Supervisors of Prentiss County, Mississippi, took up for consideration the matter of issuing general obligation bonds for Supervisor's District Number Three of Prentiss County, Mississippi to raise money for the purpose of constructing, reconstructing, and repairing roads, highways and bridges, and acquiring the necessary land, including land for building materials, and rights of way therefor, within Supervisor's District Number Three of Prentiss County, Mississippi. After a discussion of the subject, Supervisor Jimmy Moore offered and moved the adoption of the following resolution:

RESOLUTION DECLARING THE INTENTION OF THE BOARD OF SUPERVISORS OF PRENTISS COUNTY, MISSISSIPPI, TO ISSUE GENERAL OBLIGATION BONDS OF SUPERVISOR'S DISTRICT NUMBER THREE IN THE MAXIMUM PRINCIPAL AMOUNT OF ONE HUNDRED SIXTY-FIVE THOUSAND DOLLARS ($165,000) TO RAISE MONEY FOR THE PURPOSE OF CONSTRUCTING, RECONSTRUCTING, AND REPAIRING ROADS, HIGHWAYS AND BRIDGES, AND ACQUIRING THE NECESSARY LAND, INCLUDING LAND FOR BUILDING MATERIALS, AND RIGHTS-OF-WAY THEREFOR, WITHIN SUPERVISOR'S DISTRICT NUMBER THREE OF PRENTISS COUNTY, MISSISSIPPI, AND DIRECTING PUBLICATION OF NOTICE OF SUCH INTENTION.

WHEREAS, the Board of Supervisors of Prentiss County, in the State of Mississippi (hereinafter referred to as the "Board"), acting for and on behalf of Supervisor's District Number Three of said County (hereinafter referred to as the "District"), does hereby find, determine, adjudicate, and declare as follows:

1. That it is necessary and in the public interest to issue general obligation bonds of the District in the maximum principal amount of One Hundred Sixty-five Thousand Dollars ($165,000) to raise money for the purpose of constructing, reconstructing, and repairing roads, highways and bridges, and acquiring the necessary land, including land for building materials and rights-of-way therefor, within Supervisor's District Number Three of Prentiss County, Mississippi.

2. That the assessed value of all taxable property within the District, according to the last completed assessment for taxation, is Four Million Eighty-eight Thousand Eight Hundred Sixty-five Dollars ($4,088,865.00); that the District has outstanding bonded indebtedness subject to the ten percent (10 percent) debt limit prescribed by Section 19-9-5, Mississippi Code of 1972, in the amount of Two Hundred Thirty-four Thousand Dollars ($234,000.00) and outstanding bonded and floating indebtedness subject to the fifteen percent (15 percent) debt limit prescribed by Section 19-9-5, Mississippi Code of 1972 (which amount includes the sum set forth above subject to the 10 percent debt limit), in the amount of Two Hundred Thirty-four Thousand Dollars ($234,000.00); that the issuance of the bonds hereinafter proposed to be issued, when added to the outstanding bonded indebtedness of the District, will not result in bonded indebtedness, exclusive of indebtedness not subject to the aforesaid ten percent (10 percent) debt limit, of more than ten percent (10 percent) of the assessed value of taxable property within the District, and will not result in indebtedness, both bonded and floating, exclusive of indebtedness not subject to the aforesaid fifteen percent (15 percent) debt limit, in excess of fifteen percent (15 percent) of the assessed value of taxable property within the District and will not exceed any constitutional or statutory limitation upon indebtedness which may be incurred by the District.

3. That the District is authorized by Sections 19-9-1 through 19-9-31, Mississippi Code of 1972, to issue the bonds hereinafter proposed to be issued for the purpose hereinafter set forth, for which purpose there are no other available funds on hand.

NOW, THEREFORE, BE IT RESOLVED BY THE BOARD OF SUPERVISORS OF PRENTISS COUNTY, MISSISSIPPI, AS FOLLOWS:

SECTION 1. That the Board of Supervisors of Prentiss County, Mississippi, acting for and on behalf of the District, does hereby declare its intention to issue general obligation bonds of Supervisor's District Number Three of said County in the maximum principal amount of One Hundred Sixty-five Thousand Dollars ($165,000) for the purpose of constructing, reconstructing, and repairing roads, highways and bridges, and acquiring the necessary land, including land for building materials, and rights-of-way therefor, within Supervisor's District Number Three of Prentiss County, Mississippi.

SECTION 2. That said Board of Supervisors proposes to direct the issuance of said bonds in the amount and for the purpose aforesaid at a meeting of the Board to be held at its regular meeting place in the County Courthouse in Booneville, Mississippi, at 10 o'clock A.M. in the 22 day of October, 1979, or at some meeting held subsequent thereto. If twenty percent (20 percent) or fifteen hundred (1500), whichever is less, of the qualified electors of the District shall file a written protest with the Clerk of the Board against the issuance of such bonds on or before the aforesaid date and hour, then such bonds shall not be issued unless authorized at an election on the question of the issuance of such bonds to be called and held as provided by law. If no protest be filed, then such bonds may be issued without an election on the question of the issuance thereof at any time within a period of two (2) years after the date above specified.

SECTION 3. That this resolution shall be published once a week for at least three (3) consecutive weeks in The Banner Independent, a newspaper published in the City of Booneville, Prentiss County, Mississippi, and having a general circulation in the District, and qualified under the provisions of Section 13-3-31, Mississippi Code of 1972. The first publication of this resolution shall be made not less than twenty-one (21) days prior to the date fixed herein for the issuance of said bonds, and the last publication shall be made not more than seven (7) days prior to such date.

SECTION 4. That the Clerk of the Board shall be and is hereby directed to procure from the publisher of the aforesaid newspaper the customary proof of the publication of this resolution and have the same before the Board on the date and hour specified in Section 2 hereof.

Supervisor J.R. Burcham seconded the motion to adopt the foregoing resolution, and the question being put to a roll call vote, the result was as follows:

Supervisor J.R Burcham voted: aye
Supervisor Jimmy Moore voted: Aye
Supervisor J.P. Davis voted: aye
Supervisor W.V. Horn voted: aye
Supervisor Edna Pharr voted: aye

The motion having received the affirmative vote of a majority of the members present, the President of the Board declared the motion carried and the resolution adopted, on this the 24th day of September, 1979.

s/s W.V. HORN
President, Board of Supervisors

ATTEST:

GENE GRAY
Clerk, Board of Supervisors

31-4TC
September 27, October 4, 11, 18, 1979

Want Ads

Get Results

—Fast!

CB&I Is Big In Construction

IUKA, MISS.—Constructing steel containment vessels for nuclear power plants is nothing uncommon for Chicago Bridge and Iron Company.

CB&I is as common to the nuclear power industry as General Motors is to automobile manufacturing. Currently, the largest contractor at the Tennessee Valley Authority's Yellow Creek Nuclear Plant, CB&I is responsible primarily for fabricating, assembling, testing, and erecting two structural steel containment vessels for the reactor buildings. The $19 million job is the third contract received by the company from TVA. CB&I also performed the same containment functions for the government utilities at Sequoyah and Watts Bar Nuclear Plants in east Tennessee.

Other recent jobs contracted by CB&I were containment vessel erection and assembly for Bechtel Power's Guard Gulf Plant, Flower Power and Light's St. Lucie Power Plant, and Louisiana Power and Light's Tafe Power Plant.

The scope of CB&I's work here includes the complete design, furnishing, fabricating, examining, shop cleaning, shop planting, selling delivering, unloading, field assembling, installing, erecting, inspecting, testing, field cleaning, and painting the steel containment vessel, complete with attachments, parts, penetration assemblies, and appurtenances.

Presently, CB&I is fabricating, welding and assembling containment sections for unit 1 reactor building with the first erection scheduled for January.

To better understand the functions and locations of the containment vessels, there are basically four major structures of each reactor building: the enclosure structure, the steel containment vessel, the auxiliary area structure, and the interior concrete structure.

The enclosure structure is a medium leakage concrete structure which surrounds the steel containment vessel providing an annular space of approximately five feet. This area permits construction operations and periodic visual inspections of the steel containment vessel. In addition, the enclosure structure is designed to provide protection for the steel containment vessel from low temperature adverse atmospheric conditions, external missiles, and to provide means for collection and filtration of radioactive leakage from the steel containment vessel.

The auxiliary area structure is a reinforced concrete structure which supports the steel containment vessel and encloses auxiliary equipment.

The interior concrete structure is a group of reinforced concrete structural elements that encloses the reactor vessel, steam generators, reactor coolant pumps, and associated equipment, and supports the polar crane. The interior concrete structure provides biological shielding and pressure boundaries for the volumes of the containment interior and protects the steel containment vessel from internal missiles. The base rests on the bottom interior of the steel containment vessel.

Finally, the primary containment vessel is a spherical, freestanding, welded, steel structure. The structure is supported by sandwiching the lower portion between the building foundation concrete and the interior concrete structure base. There are no structural connections between the containment vessel and interior or exterior concrete structures. The inside diameter of the containment vessel is 200 feet and the wall thickness of the vessel is 1.5 inches minimum.

UM EDUCATION SEMINAR—Charlotte Deaton (left) and Mary Anne Wood of Thrasher School in Booneville were among more than 100 educators attending the recent Economic Education Seminar for Upper Elementary Teachers at The University of Mississippi. The seminar was sponsored by the Center for Economic Education at Ole Miss.

Airman Miles Assigned

SAN ANTONIO, Texas—Airman Marvin R. Miles, grandson of Mr. and Mrs. Archie Miles of Route 4, Booneville, Miss., has been assisgned to Chanute Air Force Base, Ill., after completing Air Force basic training.

During the six weeks at Lackland Air Force Base, here, the airman studied the Air Force mission, organization and customs and received special training in human relations.

In addition, airmen who complete basic training earn credits toward an associate degree in applied science through the Community College of the Air Force.

The airman will now receive specialized instruction in the avionics systems field.

Airman Miles is a 1979 graduate of New Buffalo High School, New Buffalo, Mich.

STILL ON THE JOB—Mildred Reeves (left) receives congratulations from Clyde Drewrey, manager of the Highway 45 Fred's Store, as she celebrates her fifteenth anniversary with Fred's in Booneville. Mrs. Reeves started to work with the store on Sept. 6, 1964, and worked four years with the company when it was called the "Vail and Baddour Bargin Center." She and her husband, Leroy Eugene, who is a mechanic for a local automobile dealership, have 4 children, Bobby, Brenda, Jerry and Judy.

U.S. POSTAL SERVICE
STATEMENT OF OWNERSHIP, MANAGEMENT AND CIRCULATION
(Required by 39 U.S.C. 3685)

1. TITLE OF PUBLICATION: THE BANNER INDEPENDENT
A. PUBLICATION NO.: 0 4 1 4 0 0
2. DATE OF FILING: 9-28-79
3. FREQUENCY OF ISSUE: Weekly
A. NO. OF ISSUES PUBLISHED ANNUALLY: 52
B. ANNUAL SUBSCRIPTION PRICE: 7.00
4. LOCATION OF KNOWN OFFICE OF PUBLICATION (Street, City, County, State and ZIP Code) (Not printers): 210 Main Street, Booneville, Prentiss, Miss. 38829
5. LOCATION OF THE HEADQUARTERS OR GENERAL BUSINESS OFFICES OF THE PUBLISHERS (Not printers): 210 Main Street, Booneville, Prentiss, Miss. 38829
6. NAMES AND COMPLETE ADDRESSES OF PUBLISHER, EDITOR, AND MANAGING EDITOR
PUBLISHER (Name and Address): Paul Miller, P. O. Box 269, Booneville, Miss. 38829
EDITOR (Name and Address): None
MANAGING EDITOR (Name and Address): None
7. OWNER (If owned by a corporation, its name and address must be stated and also immediately thereunder the names and addresses of stockholders owning or holding 1 percent or more of total amount of stock. If not owned by a corporation, the names and addresses of the individual owners must be given. If owned by a partnership or other unincorporated firm, its name and address, as well as that of each individual must be given. If the publication is published by a nonprofit organization, its name and address must be stated.)

NAME	ADDRESS
Booneville Newspapers, Inc.	10 Main Street, Booneville, Miss.
Aaron Parsons	Box 1179, Opelousas, Louisiana
Corinthian Newspapers, Inc.	Box 109, Corinth, Mississippi
(Thos. E. Worrell, Jr.)	Box 1407, Charlottesville, Va.

8. KNOWN BONDHOLDERS, MORTGAGEES, AND OTHER SECURITY HOLDERS OWNING OR HOLDING 1 PERCENT OR MORE OF TOTAL AMOUNT OF BONDS, MORTGAGES OR OTHER SECURITIES (If there are none, so state)

NAME	ADDRESS
H.W. Johnson	
E. Johnson	
D. Johnson	

9. FOR COMPLETION BY NONPROFIT ORGANIZATIONS AUTHORIZED TO MAIL AT SPECIAL RATES (Section 132.122, PSM)
The purpose, function, and nonprofit status of this organization and the exempt status for Federal income tax purposes (Check one)
☐ HAVE NOT CHANGED DURING PRECEDING 12 MONTHS ☐ HAVE CHANGED DURING PRECEDING 12 MONTHS (If changed, publisher must submit explanation of change with this statement.)

10. EXTENT AND NATURE OF CIRCULATION	AVERAGE NO. COPIES EACH ISSUE DURING PRECEDING 12 MONTHS	ACTUAL NO. COPIES OF SINGLE ISSUE PUBLISHED NEAREST TO FILING DATE
A. TOTAL NO. COPIES PRINTED (Net Press Run)	5,100	5300
B. PAID CIRCULATION 1. SALES THROUGH DEALERS AND CARRIERS, STREET VENDORS AND COUNTER SALES	1819	2296
2. MAIL SUBSCRIPTIONS	2466	2542
C. TOTAL PAID CIRCULATION (Sum of 10B1 and 10B2)	4357	4838
D. FREE DISTRIBUTION BY MAIL, CARRIER OR OTHER MEANS SAMPLES, COMPLIMENTARY, AND OTHER FREE COPIES	295	310
E. TOTAL DISTRIBUTION (Sum of C and D)	4652	5148
F. COPIES NOT DISTRIBUTED 1. OFFICE USE, LEFT OVER, UNACCOUNTED, SPOILED AFTER PRINTING	[illegible]	152
2. RETURNS FROM NEWS AGENTS	[illegible]	[illegible]
G. TOTAL (Sum of E, F1 and 2—should equal net press run shown in A)	[illegible]	5300

11. I certify that the statements made by me above are correct and complete. SIGNATURE AND TITLE OF EDITOR, PUBLISHER, BUSINESS MANAGER, OR OWNER: Paul Miller

12. FOR COMPLETION BY PUBLISHERS MAILING AT THE REGULAR RATES (Section 132.121, Postal Service Manual)
39 U.S.C. 3626 provides in pertinent part: "No person who would have been entitled to mail matter under former section 4359 of this title shall mail such matter at the rates provided under this subsection unless he files annually with the Postal Service a written request for permission to mail matter at such rates."
In accordance with the provisions of this statute, I hereby request permission to mail the publication named in Item 1 at the phased postage rates presently authorized by 39 U.S.C. 3626.
SIGNATURE AND TITLE OF EDITOR, PUBLISHER, BUSINESS MANAGER, OR OWNER: Paul Miller

Big Weekend Ahead At MSU

The weekend of October 19-21 is chock-full of activities for potential Mississippi State University students, including High School-Junior College Day, a football game, and a "Sleeping Bag Weeekend."

October 20 is High School Junior College Day, featuring traditional orientation-type activities on the MSU Drill Field from 9 a.m. -12 noon.

"Representatives from various departments and academic areas will be available to answer questions," said Tom Scarbrough, director of MSU College and School Relations.

"Brochures and applications for MSU programs such as housing, financial aid, and admission to the university will be available also," Scarbrough said.

In addition, an Organizational Fair will include representatives from campus organizations.

Tours of the campus will be conducted throughout the day by the MSU Roadrunners--a 30-member student recruiting team.

One of the visitors might be lucky enough to purchase the winning raffle ticket for a bulldog puppy, which will be given away on MSU's Homecoming, October 27. Raffle tickets will be sold on the Drill Field during High School-Junior College Day by the Pre-Vet Club.

In addition to participating in High-School-College Day activities, prospective MSU students are invited to make it a "Sleeping Bag Weekend," which involves bringing a sleeping bag and sharing a dormitory room with an MSU student for the weekend. For overnight accommodations, contact Housing and Residence Life at 1-800-222-1810, extension 4631.

Special $2 tickets to the MSU vs. Marshall football game on October 20 will be available to High School-Junior College Day visitors on the Drill Field. The on-campus game begins at 1:30 p.m.

Deadline 3:00 p.m. Tuesday

Goodbye Summer . . . Hello Fall .....
Try A Banner-Independent Want Ad And You'll Sell All

HOMES FOR SALE

HOUSE FOR SALE: E.B. Wright's Residence, 308 Horseshoe Acres. 3 bedroom brick, 2 baths, double carport and basement. James M. Tigrett, 728-4401 or 728-4616. 18-TFN

HOUSE FOR SALE: 3 bedroom brick, 2 baths, double garage, and basement. $10,000 below appraisal. Located near Junior College. After 5:30 p.m., call 728-4876. 22-TFN

FOR SALE: 4 bedroom house with 3 baths, basement, fireplace on one acre lot inside city limits. Will finance with approved credit. Call 728-3391 or 728-5649. 26-TFN

FOR SALE: New 3 bedroom house, 1½ baths, carport. Located on one acre lot in Wheeler. Call 728-5581 or 365-2680. 26-TFN

HOUSE FOR SALE: 3 bedroom brick, all electric, built-ins, fenced back yard with storage building. Nice size lot in good neighborhood and located near school. Call 728-4056 after 5:00 p.m. 27-TFN

FOR SALE: 400 Cherokee Park, 2-story brick, wooded lot, 3200 Sq. ft., living area, 4 bedroom, playroom, fireplace. Pay equity and assume 5¼ percent loan. Call Don William, s 728-6281. 29-TFN

FOR SALE: Five acres with 6 room frame house and big barn in Blackland Community. Call 728-6025 or 728-7004. 29-1TP

FOR SALE: Nice house on nice lot on Highway 365. Contact Geneva Parker at G.B. Parker's Grocery, Rienzi, 462-5786. 29-4TP

FOR SALE BY OWNER: 2 bedroom brick & frame dwelling with basement apartment. All in excellent repair. Inside city limits. Call 728-7115. 31-TFN

FOR SALE: 2 bedroom frame house on 106 Marietta Street. Good condition. Nice garden spot. Call 728-7655. 31-TFN

FOR SALE: Priced to sell. Country living in the city. Four bedroom, 1½ baths, carpet, double garage, built-ins, 1½ acres. Dead end street. Call 728-7575 or 728-5394. 32-1TP

FOR SALE: Six room frame house with bath. See Lee Burns or call 728-7112 after 5:00 p.m. 32-3TP

FOR SALE: HOUSE DRASTICALLY REDUCED—For quick sale by owner. 3 bedroom, 2 bath, red brick house, carpeted, extra large den, utility room, carport. Must sell quickly. House is much longer than it is deep. Must see to appreciate. Call for appointment to see after 6 p.m. Mitch Stennett, 728-9971. Over 1700 sq. ft. Don't miss this bargain. 32-1TC

FOR SALE: Three bedroom home, carpet, large lot, Highway 30 East, 104 Harbor Drive. Call 728-6808 or 728-4539. 32-3TP

LAND FOR SALE

FOR SALE: 1 acre to 100 acres in the Blackland Community. 5 minutes from Booneville. Call 844-9463. 13-TFN

FOR SALE: 88 and one-third acres, all cropland, located 2 miles west of U.S. Highway 45. Joins Alcorn County line on north side. Call tel. no. 462-5250, Rienzi. 31-2TP

LAND FOR SALE: One acre lots in quite neighborhood. Gaston Water system. Alvin Copeland, 728-9950. 31-TFN

FOR SALE: 1-5 acres located on Highway 30-4 By-pass. For more information call 728-3074. 32-1TP

MOBILE HOMES

FOR SALE: 1978 12x60 3 bedroom, 1 bath mobile home. Central heat, all hook-ups plus tie downs, unfurnished. $5,000. Phone 728-3735 after 4:30 p.m. 31-2TP

FOR SALE

FOR SALE: Repossessed SINGER Zig-Zag. Makes button holes, sews straight, zig-zags and monograms. Balance due $44.00. Call or come by HOME SEWING CENTER, 205 College Street, Booneville, MS., Phone 728-3272. 27-TFN

FOR SALE: Singer Touch and Sew cabinet. Does straight stitch, zig-zag, monograms, over-casts, button hole and sews on buttons. No attachments needed. Pay balance of $196.80 or small monthly payments. No money down. Call 844-8534 for free home demonstration. 29-4TC

FOR SALE: Cypress lumber for houses, barns, and fences. Call 224-8346, Ashland, Miss. 29-TFN

FOR SALE: 100 head of weaning feeder pigs. Buy one or all. Also good stock of used tires, all sizes. RINEHART's GROCERY, New Bryant Road, Phone 728-4861. 30-3TP

FOR SALE: Ski boat with motor and trailer and TV antenna. Call 728-3700. 31-2TP

FOR SALE: Hay-Kobe clover and Bahalia grass. $1.25 per bale in the field. Also, a 340 Farmall tractor in good condition, tricycle frontend, live PTO, 2 pt. hitch with 3 pt. adapter, $1450. Contact Randal Hall, Siloam Rd., or call 728-6702 after 3 p.m. 32-2TP

FOR SALE: Crocheted Afghan's for sale. Perfect gift for Christmas. Phone 728-4043. 32-2TP

FOR SALE: Pure bred German Shepherd puppies. 8 weeks old. $25. Phone 728-4258 after 4 p.m. 32-1TC

FOR SALE: New three bedroom house to be moved from present site. $17,000. Call 728-9617. 32-2TC

FOR SALE: Beautiful upright piano, in an Antique brown finish. It is in excellent condition. Price is low. Call 728-8233 after 4:00 p.m. 32-1TP

FOR SALE: Electric stove, Continuous cleaning oven, $100; Air conditioner, 22,500 BTU, $150; upright vacuum, $30. Call 728-8614. 32-1TP

FOR SALE: Two Ford 14" wire wheel covers. Phone 728-6778. 32-1TP

FOR RENT

FOR RENT: Mobile home inside city limits, with all utilities paid. Allso want to buy small used trailer. Call 728-5867. 27-TFN

FOR RENT: Nice house. For more information call 728-5704. 32-1TP

AUTOMOBILES FOR SALE

FOR SALE: 1977 Ford LTD, 4-door with air, power, and fully equipped. Call 728-3933 before 5:30 p.m. and afterwards call 728-4667. 19-TFN

FOR SALE: 1968 Pontiac, blue, 4-door, power and air. $250. Call 728-9885 after 4 p.m. 32-2TP

FOR SALE: 1967 Chevrolet Van, 6 cylinder, straight stick. Excellent condition. Call 728-9600. 32-2TP

FOR SALE: 1965 Plymouth Valiant Convertible auto. Power steering, original upholstery. Best offer. Call 728-6385. 32-1TP

FOR SALE: 1969 Dodge. Air, power steering and brakes. Call 728-5276. 32-2TP

NOTICE

NOTICE: Storm doors and windows installed. Free estimates on carports, patio covers and aluminum siding. CHARLES WOOLLEY, 728-8295 or nights, 728-9247. 50-TFN

NOTICE: Home Mortgage Loans available at WORLD FINANCE. Cash loans from $100.00 to $25,000.00 515 East Church St., 728-8144. 45-TFN

WANTED

WANTED: Someone to sit with lady patient nights. Part time or full time. Contact Curtis Ricketts, 728-4918. 31-2TC

WANTED: To do babysitting in my home approximately 5 miles east of Booneville off Hwy. 364. Call 728-8304. 31-1TP

WANTED TO BUY: Used hospital bed in good condition. Call 728-5422, FLOYD DRUG CO. 31-3TC

WANTED: I would like to keep children in my home. I live off Hwy. 30 in Hill's Chapel Community. Call 728-8362. 32-2TP

WANTED: Would like to keep children in my home in the Thrasher Community. Call 728-5276. 31-2TP

HELP WANTED

HELP WANTED: Part-time or full-time housekeeper wanted. Good wages. Phone 365-2795 or 728-7521. 32-TFN

AUCTION & YARD SALES

CARPORT SALE: Saturday, October 6th from 8 a.m. until..., 104 Meadow Creek Drive, at the home of Pat Thomas. Large variety of women's, men's, junior's, and infant-Size 2 toddler clothes, including coats and Sunday dresses, Christmas tree, patterns, books, men's jeans, portable stereo, household items, dishes, and lots of miscellaneous items. Several families. Cancel in case of rain. NO SALE BEFORE 8 a.m. 32-1TP

SPECIAL AUCTION SALE: Saturday night, October 6, 7:30 p.m. at Lambert's Auction Barn on Jacinto Road. Truckload of merchandise to be sold. Carnival, Depression, Cobalt Blue, and Ruby Red glassware, McCoy & Shawnee Stoneware, dishes, big collection of salt & pepper shakers, Bisque china, and much more too numerous to mention. GERALD WALDEN, Auctioneer. 31-2TC

CARPORT SALE: Saturday, Oct. 6th from 9 a.m. to 5 p.m., Mrs. Lee Stewart, Osborne Creek Road. Several families. Children's and women's clothes, flowers, and lots of other stuff. 32-1TP

YARD SALE: Saturday, October 6th from 9 a.m. to 6 p.m. at Blinda's Place located 2½ miles north of Hill's Chapel. New and used items. 32-1TP

YARD SALE: Saturday, Oct. 6th, on Cherry Street. Several families. Glassware, dishes, clothes, coats, toys, etc. 32-1TP

BIG FALL AND WINTER SALE: At the home of Mrs. Ernestine Carr in Jumpertown, Friday and Saturday, October 5th and 6th, from 9 a.m. until ?...Several families. Loads of items. The other sale was postponed due to sickness in the family. 32-1TP

YARD SALE: Home of Mrs. Gatha Jumper, 304 Ninth Street, Saturday, October 6th from 8 a.m. to 12 p.m. 32-1TP

BIG YARD SALE: Saturday, October 6. Several families. At Mrs. Buddy Calvery's home, ¼ mile east of Christ Methodist Church. Clothes, baby things and plenty of bargains. 32-1TP

SIX FAMILY YARD SALE: 115 Lakeview Drive, by Fairview Church, Friday and Saturday, October 5th and 6th. One family from Memphis, Tn. Glassware, lamps, household items, odds and ends. Clothing all sizes like new. 32-1TP

YARD SALE: Saturday, October 6th at Mrs. George Rinehart's on Highway 356, east of Rienzi. Lots of children's winter clothes, coats and jackets. 32-1TP

YARD SALE: 8 a.m. until...Saturday, Oct. 6th at 601 South Bryant St., 3rd house east of Sartin Sale Barn. Clothes, dishes and other items. Six families. 32-1TP

CARPORT SALE: Big Fall & Winter Sale, Saturday, October 6, from 8 a.m. to 4 p.m., on Highway 45 South, ½ mile from the radio station. Clothes for all the family. New and used. Houseware items, lots of new stuff added, too numerous to mention. One girl's 20" bicycle, like new toys for Christmas, 2 car speakers, new, one Sears sewing machine, uniforms. Come to see us. 32-1TP

CARPORT SALE: Home of Mrs. Kermit Jones, Osborn Creek Road, one-half mile past high school. Friday and Saturday, October 5th and 6th. Rain or shine! Several families. Electric stove cooktop, cordless grass shears, small appliances, African violets, plants, glassware, mirrors, flower arrangements, toys, high chair, stroller, Christmas decorations, clothing-infants, children's, adults and many miscellaneous items. 32-1TP

CARPORT SALE: All nice clothes. At the home of Mae Eldridge, South Lake Street, Saturday morning, October 6th at 8 a.m. 32-1TP

CARPORT SALE: Saturday Oct. 6, 903 W. Church Street from 8 a.m. to 5 p.m. Clothing, jewelry, hats, purses, and lots of odds & ends. 32-1TP

YARD SALE: Friday and Saturday, October 5th and 6th by Ross' Furniture Store in Thrasher. Antiques, clothes and junk. 32-1TP

YARD SALE: October 5th & 6th from 8 a.m. until...Men's, women's, and children's clothes. 106 Meadow View Sub-Division. End of Street. Priced to go. 32-1TP

YARD SALE: Saturday, October 6th from 8 a.m. until 3 p.m. Three families. 308 Miller Circle. No sales before time. 32-1TP

YARD SALE: 304 Brewer Street, (street behind Big Star) at the Weem's Residence. Friday, October 5th. Clothes, knick-knacks, etc. 32-1TP

Cards Of Thanks

We would like to express our appreciation for the many dear friends that provided food, flowers and love at the passing of our Father, son and brother, Calvin Cole.

It was heart warming to us that he was loved and respected by so many.

We would also like to thanks all of the doctors and nurses that worked so hard and so long.

His memory will live on in our hearts as it will in all of yours.

Thank you

Darnell (Cole) Casteel
Darlene (Cole) Gann
The Essie Cole Family

CARD OF THANKS

Words cannot express our appreciation to the many people who visited, brought food and flowers or helped in any way during the illiness and death of our loved one. To Dr. Galloway to the nurses and personel at North East Mississippi hospital and Aletha Lodge. To the personel of McMillan Funeral Home who were so understanding and kind. And to Bro. Ed Lowrey for his words of comfort. May God bless each of you.

The R.D. "Bob" Barron Family

GUTTER INSTALLATION
PAPER HANGING
PAINTING
● Interior & Exterior
● 8 Yrs. Experience
● Free Estimates & References
BILL ISBELL
728-9726
18-TFN

FROST MAINTENANCE SERVICE
MAINTENANCE OF ALL TYPES
PLUMBING-ELECTRICAL-CARPENTRY WORK
PHONE 728-3278
32-4TP

DOZER WORK
ALL TYPES - 3 DOZERS.
Experiened Operators
JAMES WHITE
CALL 728-6752

C&C DOZER SERVICE
DIRT WORK, CLEARING, PONDS, V-DITCHES, ETC.
LARRY & F. L. COSBY
PHONE 728-6365

B&H
Portable Welding
&
Backhoe Work
Basements-Foundations
Ditches - Ditch Cleaning
Bob or Harold
728-3474

UP TO $25,000
1st, 2nd Mortgage Loans
REMODELING, DEBT CONSOLIDATION, BUSINESS EXPANSION, ETC.
— ANYWHERE IN LA. OR MISS. —
FIRST FIDELITY FINANCIAL SERVICES
Call John Clark Collect
601-446-6391
Evenings or Weekends
601-446-5004
18-TFN

WE PAY CASH
FOR USED MOBILE HOMES
WE WILL TAKE YOUR HOME ON TRADE
WHEEL ESTATE MOBILE HOMES: 842-1024

Rent A Ford
• LOW DAILY RATES
• RENT BY THE DAY, WEEK OR MONTH
RENT-A-CAR
Cartwright Ford-Mercury, Inc.
Booneville, MS
Highway 45 North
728-5381

Burglar Alarm Systems
• COMPLETE SALES • SERVICE • • MAINTENANCE •
All Types of Alarm Devices for Burglary . . Fire . . Holdup . . etc.
• RESIDENTIAL • COMMERCIAL • INDUSTRIAL
SECURITY ALARMS
New Albany, Miss.
Phone 534-4987

FREIGHT DAMAGE SALE
Zig-Zag Sewing Machines slightly scratched. Sews straight, zig-zags, monograms, and makes decorative stitches All without attachments. Pay cash price, $68.90 or arrange monthly payments of $8.50 per month. For free demonstration call 287-1497 collect or come by
MEEK'S SEWING CENTER
305 South Cass Street, Corinth, Miss.

VACUUM CLEANERS
We have a good selection of new and used Vacuum Cleaners. Compact, Kirby and many other brands. For One-Stop sales and service, come by
MEEK'S SEWING CENTER
305 South Cass Street, Corinth or call 287-1497.
31-TFN

PALMER BACKHOE SERVICE
TOMMY PALMER
RIENZI, MISS.
PHONE: 462-7670
or 728-9302
AFTER 5 P.M.
30-TFN

INTERVIEWERS
TO SURVEY HOUSEHOLDS IN PRENTISS COUNTY FOR IMPORTANT GOVERNMENT STUDY OF FOOD CONSUMPTION. CAR NECESSARY. OUT OF TOWN PAID TRAINING.
WRITE: ZEE BONNER NATIONAL ANALYSTS, 400 MARKET ST., PHILADELPHIA, PA. 19106
29-4TP

WOODRUFF PORTABLE WELDING
MEADOWCREEK ROAD 728-3326
BOONEVILLE, MISS.
● ELECTRIC ● ACETYLENE
● CUTTING ● BRAZING

MUST SELL
Immediate delivery. Liquidation of all new all steel buildings.
40 × 72 × 14 $2.46 per sq. ft.
60 × 108 × 15 $2.38 per sq. ft.
Call toll-free 1-800-874-3830
Century Steel Buildings

NO DOWN PAYMENT
OWN THE HOME OF YOUR CHOICE. DOUBLE-WIDES OR SINGLES. A LARGE SELECTION WITH 100% FINANCING. HIGHWAY 45 SOUTH, TUPELO.
PHONE 842-1804
WINDHAM MOBILE
46-TFN

MONEY DOES GROW ON TREES
HELP AVAILABLE NOW FOR TDO MEMBERS IN APPRAISAL AND SELLING OF TIMBER IN PRENTISS COUNTY
FOR INFORMATION, CONTACT STANLEY HURT, TDO FORESTER
TIMBER DEVELOPMENT ORGANIZATION
P. O. BOX 774 BOONEVILLE, MS 38829
601-728-6835

WANTED TO BUY
STANDING TIMBER.
PREMIUM PRICES PAID.
FOR FURTHER INFORMATION CALL
728-5742
AFTER 6 P.M.
10-TFN

REPAIR
SEARS, G. E. & WHIRLPOOL WASHERS AND DRYERS
CALL 728-5514

USED EQUIPMENT SALE
USED COMBINES
3 Int. 715 DIESEL
1 Int. 105 GAS
1 Int. 205 GAS
1 Int. 315 GAS
1 Int. 303 GAS
1 JD GAS 55
1 MF 300 DIESEL
1-J D 4400
USED TRUCKS
1-1977 SCOUT 4X4 DEMO
1968 1600 5 SPEED
1971 Dodge Pickup
1979 SCOUT 4x4
1968 1600 4 SPEED
INDUSTRIAL EQUIPMENT
1) USED 260 BACKHOE
1-500 WITH 4NI BUCKET
3-3500 IH BACKHOE
1-450 CASE DOZER
1-TD25B BRUSH CAB
1-500 E CRAWLER
1-IH3400 BACKHOE
1-4000 Ford Backhoe
MURPHY'S
INTERNATIONAL, INC.
HIGHWAY 45 NORTH
TELEPHONE 728-3511

Wrangler BOYSWEAR
Now Has Openings For
Sewing Machine Operators
HOURS: 7:00 A.M.-3:45 P.M.
NUMEROUS FRINGE BENEFITS
APPLY IN PERSON
BLUE BELL, INC.
200 Bridge St.-Booneville, Miss.
Equal Opportunity Employer

HELP WANTED
MAINTENANCE
Experience necessary in electrical and mechanical maintenance. Must furnish job experience references. Call between 8 a.m. and 4:30 p.m. for appointment or apply at
H & W INDUSTRIES
200 PARK PLACE
BOONEVILLE, MISS. 728-8416
29-TFN

FULTON ROOFING CONTRACTORS
● All Kinds of Jobs Done, Large or Small
● Work Guaranteed
● References upon Request
● Specialize in Build-up Roofing
"OFFICE TO SOON OPEN IN BOONEVILLE"
Call 862-9821, Fulton, Miss.
33-TFN

NOW OPEN
SPECIALIZING IN RE-BUILDING TRUCK TRANSMISSIONS AND REAR ENDS.
POWER TRAIN OF NORTH MISS.
916 HWY. 15 SOUTH
RIPLEY, MISS.
PHONE: 837-3588
KEN COWAN - OWNER
31-2TP

WORLD'S FINEST WATER PUMP

Practically Impossible to Burst From Freezing
Cannot Lose its Prime
No Control Valves
Will Not Burn Out Seals for Lack of WATER
4" & 6" Submersible Pumps
1/3 H. P. thru 40 H.P
BONDS WELL DRILLING
J. L. BONDS, OWNER & OPERATOR
PHONE: 728-4932 - 728-4631
2 1/2 MILES WEST - HWY. 4

NOW OPEN
Johnny Wright announces that he is now open for business in the Old Jr. Food Mart Building on East Church Street. .....
Service ● Heating & Cooling Systems ● Dryers.
● Washers ● Refrigerators ● Freezers
Sales & Service of Whirlpool Heating & Cooling Units.
WRIGHT'S REFRIGERATION & AIR CONDITIONING
East Church St.
Phone: Days, 728-8300 Nights, 728-4819.
Monday-Friday, 8 a.m. to 5 p.m.
31-4tc

AVAILABLE NOW-PRESTIGE OFFICE SPACE
CORNER OF HIGHWAY 45 & CHURCH STREET
EXCELLENT FOR:
● DOCTORS ● ATTORNEYS
● INSURANCE & REAL ESTATE
● ALL OTHER PROFESSIONALS
● OFFICE COMPLETED TO YOUR SPECIFICATION
CONVENIENT TO:
● BOONEVILLE & NORTHEAST MISSISSIPPI HOSPITAL
● DOWNTOWN BOONEVILLE
● HUB OF COMMERCIAL ACTIVITY
● ACROSS STREET FROM GEORGE E. ALLEN LABRARY
FOR FURTHER DETAILS CALL:
J. HAL ANDERSON, President
FIDELITY FEDERAL SAVINGS & LOAN ASSOCIATION
303 N. MADISON STREET ST. CORINTH, MS. 1-286-8417

Howmet. *The first patio cover designed for fine homes.* TM

©Howmet Aluminum Corp. 1978

"This seal applies to all Howmett Patio Cover components ...not installation."

As seen in Better Homes and Gardens

Woodgrain Skylight Patio Covers in Rich Walnut White Birch Golden Oak

Multi-Craft Interiors
700 EAST CHURCH STREET
BOONEVILLE, MISS.
DAY-728-8295 — NIGHT-728-9247

THERON S. POUNDS
REALESTATE
109½ Main Street
Booneville, Miss. 38829
728-7873

160 acre farm, no buildings, Boone Hinkle Creek area-Alcorn County. Good bottom and rolling hill land, good building sites.

2 Bedroom, 1 bath, LR, Kitchen, 44 acres landl in Wheeler area.

3 Bedroom, den, LR, DR, built in kitchen, CH&A, 2½ baths, fenced in yard-George Allen Drive, Tishmingo Stone.

3 BR-1 bath, brick V. Large lot-Shinault Heights.

Frame Duplex-Long Street

Large Frame Dwelling-Sound condition-3 acress, New Hope.

3 Bedroom-1 bath, 1 acre, Highway 45-Frankstown.

3 Bedroom-BV-2 baths, custom built, 2¼ acres west of Frankstown.

3 Bedroom, BV-1 bath, carport, carpet, Eudora Heights.

2 Bedrooms, Separate apartments, large shaded lot, Marietta St.

3 Bedroom-BV-Den, Double carport-14 acres-NW of Jumpertown.

2 Bedroom frame, 1 bath-2 acres, priced to sell-Thrasher.

3 Bedroom, BV-2 baths, dishwasher, disposal, central vacum-Terry St.

3 Bedroom BV-1 Bath, carport, Large lot-Smith Drive.

3 Bedroom BV-2 baths, den, CH&A-close to High School-Boone St.

3 Bedroom BV-Den, LR-CH&A-Walk to banks and post office-First St.

3 Bedroom BV-2 baths, Den,, carport, facing Jr. College, CH&A

3 BR, Frame Dwelling-3½ acrs, priced to sell-Piney Grove.

3 Bedroom BV-1 bath, 96 acres land.

3 Bedroom frame-1 down-2 up-1700 sq. ft. deck-Lot 64 Lake Mohawk.

5 lots at Lake Mohawk-3 water front.

3 Bedroom, BV-Carport-14 acres land-Old Marietta Road.

141 Foot Frontage-196 Deep facing Wal-Mart.

4 acres and Gin Building-Highway 45 Frontage, Frankstown.

31 acres land-1000 feet 45 frontage-Frankstown.

31 Acres, large old dwelling, some in and out of city.

150x300 foot corner lot-3rd and Washington.

2 Buildings on 1 large-Main St-44 foot frontage, sell it.

7.2 acres south of City-all Highway Frontage.

3 Bedroom Frame-Good Condition-McClamrock Drive

2 Bedroom, large lot, priced right, McClamrock Drive.

4 Acres land ready to build on-Piney Grove area.

117 foot frontage-200 deep-corner lot. Smith & Church.

43x79-Building-vacant-next to Library Hwy 45.

13 Acres land-City Water utilities, outside city.

3 Bedroom, brick 1½ baths-Meadowview-To-Sell

100 foot Frontage Hwy 45-Joins-Chrysler property

1-2 acre lot left on Dogwood Stand Road, plenty of shade.

145-acres-Meadow Creek Road.

78 acres-3 miles from Tuscumbia East.

188 feet on Highway No. 45-Excellent Building, Excellent location, established business, Adams & Hwy. 45.

3 Bedrooms-Den, cypress siding, 1½ acres-Lake St.

Other properties-for sale not listed. For all real estate needs—see or call--

THERON S. POUNDS Broker-Appraiser
728-7873
STAN POUNDS Broker
728-8464
RANDY STUTTS-LANA OAKLEY Associates
109½ MAIN STREET
BOONEVILLE, MISS.

Legal Notice

NOTICE OF BID

The Board of Trustees of the Northeast Mississippi Hospital will accept bids until 4 p.m. Monday, October 15, 1979 on the following:

One Volume Ventilator with Oxygen Monitor Alarm Module (100-125 VAC 60 hz.) with digital displays

Additional specifications may be secured from the Director of the Respiratory Therapy Department.

The Board reserves the right to reject any and all bids.

Ordered by the Board of Trustees of the Northeast Mississippi Hospital.

RALPH R. SMITH
ADMINISTRATOR

30-3TC
September 20, 27, October 4, 1979

INTEREST FREE LOANS AVAILABLE FOR HOME
INSULATION
PLUS TAX CREDITS
Fiberglass Insulation Installed
SWINNEY'S
AIR CONDITIONING
304 N. College St.-Booneville-Phone 728-6167

● Residential
● Commercial
● Wood Fence-Western White And Western Red Cedar.
● Industrial
● Specializing In Chain Link
● Free Estimates
Wesley Fence Company
BRUCE GREEN
608 North Second St. Booneville, Ms. 728-3078

MINI FARMS

Country living with all city services and utilities.
Listen to the singing of the birds and watch the squirrels, rabbits and groundhogs play.
Enjoy the amenities of both country and city living.
Financing available. Reserve yours today.

FRANKS INVESTMENT COMPANY
217½ WEST COLLEGE ST.
TELEPHONE 728-4494

DAVIS REALTY
ROBERT DAVIS
APPRAISER & BROKER
100-A SOUTH SECOND ST.
BOONEVILLE
OFFICE 728-7328
RESIDENT: 365-8021

HWY. 4 EAST—3 bedroom, 1 bath, ½ basement, approximately 2 acres with 3 stall stables.

SOUTH LAKE STREET—3 bedroom, 1 bath brick acres with orchard and shade trees.

MEADOW VIEW— 3 BR, 1 bath, $2000 & assume loan.

NATCHEZ TRACE VILLA—3 BR, 2 bath, 1800 Sq. Ft. with full basement on 3 acres.

MEADOWVIEW—3 BR, 1 bath with central heat, on huge lot.

SOUTH BOONEVILLE— 5 acre wooded lot.

ALPINE—3 BR, 1½ bath, brick, on ¾ acres.

ALTITUDE—33 acres and 24 x 60 mobile home. Will sell seperate.

COLLEGE STREET—2 bedroom, 1 bath. Nice lot with storm shelter. Reduced to $ 12,500.

HWY. 4 EAST—2 new houses under construction. FHA approved.

BALDWYN—4 BR, 3 baths, CH&A, paper & carpet, 2100 Sq. Ft., 1800 Sq. Ft. basement, 1 yr. old, on 3.8 acres.

JUMPERTOWN-65.8 acres with improved pasture, large cattle barn and catfish lake.

ALTITUDE—155 acres, 30 acres in bottom land row crop, balance in good timber.

HOPEWELL—3 BR, 2 bath, brick, over 1500 Sq. ft., double carport on 4 acres.

LAKE MOHAWK-2 bedroom, 1 bath on water front with private fishing and boat dock.

COLLEGE STREET—Commercial lot and 1700 sq. ft. bldg. and or double wide mobile home.

TERRY STREET-2 bedroom, 1 bath frame with garden spot.

OSBORNE CREEK—Mobile Home and approximately 3 acres.

WEST BOONEVILLE—4 bedroom, 2½ bath, on 1 acre. Over 3,000 sq. ft. heated space with landscaped lawn.

MILLER DRIVE—2 BR, 1 bath, brick with eat-in kitchen.

MAGNOLIA DRIVE—3 BR, 1 bath, brick, carpet and wall paper with patio.

BLACKLAND—Cut your own firewood from this 10 acres.

CHERRY ST.—Remodeled Frame Apartment house.

JACINTO—40 Acres timberland, $300. per acre.

CAIRO—3 BR, 1 bath frame on 1½ acres in Snowdown Community.

COUNTRY CLUB ESTATES—4 Bedroom, 2½ baths, full basement, 2.3 acres overlooking Golf course.

WASHINGTON ST.—3 BR, 1 bath, brick, pay equity and assume 7½ percent loan.

LAKE MOHAWK—Waterfront lot, No. 67. $5000.

MARIETTA—3 BR, 1½ bath, Spanish style, 2600 sq. ft., 7 acres, 1 yr. old, birch kitchen cabinets. $58,000.00.

CENTRAL DRIVE—3 BR, 1 bath brick, CH-A, Carpet and paneling.

SUBURBAN DRIVE—3 BR, 2½ baths, formal dining room. Approximately 1800 sq. ft.

HI-TOWN—191 Acres; approximately. 127 acres in good timber, 26 acres of set pine, 38 acres open land. $345 per acre.

TRAVIS CHILDERS — 728-4973
JACKIE SMITH 728-7223
BARBARA McKINNEY 728-3835

Legal Notice

Chancery Court Summons for Publication

THE STATE OF MISSISSIPPI

No. 12,386

To Jeanette Moore Robinson, whose last known street address was 719 Clay, Paducah, Kentucky

You are commanded to appear before the Chancery Court of the County of Prentiss, in said State, on the 4th Monday of November (26th) A.D., 1979 to defend the suit in said Court of HAROLD THOMAS ROBINSON VS JEANETTE MOORE ROBINSON wherein you are a Defendant.

This 11th day of September A.D., 1979.

Gene Gray, Clerk
By: Irma Robinson, D.C.

30-4TP
September 20,27, October 4,11, 1979

Legal Notice

NOTICE TO CREDITORS

NO. 12,393

IN RE: ESTATE OF LESTER H. WILLIS

Letters Testamentary having been granted on the 22nd day of September, 1979 by the Chancery Court of Prentiss County, Mississippi to the undersigned upon the estate of Lester H. Willis, deceased, notice is hereby given to all persons having claims against said estate to present the same to the Clerk of the said Court for probate and registration, according to law, within ninety (90) days from this date or they will be forever barred.

This the 22nd day of September, 1979.

MARY MAGDLENE WILLIS,
EXECUTRIX

GIFFORD, MOORE AND BOLEN
SOLICITORS FOR EXECUTRIX

31-4TP
September 27, October 4,11,18, 1979

Legal Notice

September 25, 1979

The Housing Authority of the Town of Booneville will receive bids until 3 p.m., October 12th, 1979 for 1 (one) tractor and rear mounted mower. This tractor must be at least 17 horse power with a three point hitch. Bid forms and specifications may be obtained at the Authorities office in Booneville, Ms.

The Housing Authority of the Town of Booneville reserves the right to reject any or all bids or to waive any informalities in the bidding.

No bid shall be withdrawn for a period of (30) thirty days subsequent to the concent of the Housing Authority.

The Housing Authority of the Town of Booneville, Mississippi By:
V.H. DAVIS
Chairman

31-3TC
September 27, October 4,11, 1979

REAL ESTATE FOR SALE
1 Story, 3-Br. Frame House at 205 Marietta Street
CARTER
REAL ESTATE AGENCY
Highway 45
Across From Hospital
BOONEVILLE, MISS.
PHONE 728-6112

REAL ESTATE-FOR SALE

Three bedroom brick with two baths, fire place, carpet, central air, carport, full basement with another fireplace, only 6 years old. Over acre of land with beautiful shady yard. Vegetable garden, on quiet lovely street, 201 West Frank street behind Radio Station. Very few like this one for sale.

Bargain in three bedroom frame, living room, kitchen and bath. Large front porch. On Highway 371, in center of Marietta. Good home for someone.

107 Summer Lane 3 bedroom, 2 baths, west side not far from High School, storage building in back yard, chain link fence, carpet. This house is a bargain, priced very reasonable.

Commercial bldg. almost new on best business lot in Booneville. 100 South Main. Across street from Post Office.

12 Acres, joining Holiday Hills Subdivision, part inside city limits and part outside.

4 Bedroom brick west Booneville on 3 acre lot. Large mobile home on lot thrown in for good measure.

10 acres with three bedroom frame house. House needs repairs. Black top road two sides. Old Highway 45 south. Valuable acreage and not much like this for sale at any price.

R.H. Burress Sr., Realtor
W. E. Burress Sr., Associate
Phones:
728-4634 - 728-5656

Legal Notice

SUBSTITUTED TRUSTEE'S NOTICE OF SALE

WHEREAS, on August 2, 1978, Southern Consulting Corporation executed a deed of trust to the Charles Eaton, Booneville, Mississippi, which deed of trust is recorded in Trust Deed Book 117 at Page 562 in the Chancery Clerk's Office of Prentiss County, Mississippi; and

WHEREAS, on the 7th day of September, 1979, the said beneficiary in said deed of trust by appointment of the authority mentioned in said instrument, duly appointed Thomas H. Comer, Jr. as substituted trustee therein, which said substitution was in writing as required by law and was duly recorded in the Office of the Chancery Clerk of Prentiss County, Mississippi, in Trust Deed Book 123 at page 98; and

WHEREAS, default having been made in the payment in the indebtedness secured by said deed of trust and the holder of the note and deed of trust having requested the undersigned trustee so to do, I will on the 26th day of October, 1979, offer for sale at public outcry and sell during legal hours between the hours of 11:00 o'clock a.m. and 4:00 o'clock p.m. at the main front door of the courthouse in Booneville, Prentiss County, Mississippi, for cash to the highest and best bidder the following described land in Prentiss County, Mississippi, to-wit:

Part of the SW ¼ of Section 10, Township 5-South, Range 7-East, more particularly described as follows:

Beginning at a point at the northwest corner of the SE ¼ of the SW ¼ of said Section 10; thence south 89 degrees 38 minutes 01 seconds east 327.99 feet to a point; thence south 9 degrees 10 minutes 55 seconds west 292.94 feet to a point, thence north 88 degrees 49 minutes 32 seconds west 78.26 feet to a point; thence north 1 degree 10 minutes 28 seconds east 77.0 feet to a point; thence north 88 degrees 49 minutes 32 seconds west 112.0 feet to a point; thence south 1 degree 10 minutes 28 seconds west 125.0 feet to a point; thence north 88 degrees 49 minutes 32 seconds west 142.0 feet to a point in the west line of said SE¼ of the SW¼ of Section 10; thence north 1 degree 10 minutes 28 seconds east along said line 336.28 feet to the point of beginning, containing 2.161 acres, more or less.

I will convey only such title as is vested in me as substituted trustee.

Witness my signature this the 24 day of September, 1979.

THOMAS H. COMER, JR.
SUBSTITUTED TRUSTEE

31-4TC
September 27, Oct. 4, 11, 18, 1979

Sell Anything With Classified Ads

FIBERGLASS PANELS
For Greenhouses, patios, mobile home underpinning, 10-15-20-25' sq. ft.
862-2021, Fulton, Ms. 38843

FOR SALE

2 lots on Edge St. in East Booneville.

21 acres Osborne Creek Community. Paved road & Wheeler Water System.

3 BR brick; 1r-dr; kitchen-den; 2 baths; dishwasher; compacter; double ovens; double carport; corner lot 101 Sixth St.

160 acres in Brown's Creek Bottom, $600 per acre.

We wil buy your property for cash and if we do not have what you are looking for, we will find it for you.

Commercial Building-603 North Second Street. 17,000 sq. ft. on 2 acres.

4 BR, LR, DR, Kitchen, den, 2 baths, basement 2-story brick with 2 car attached garage on 115 acres. 40 acres in Osborne Creek Bottom, 2 miles South on Hwy. 45. Will sell with less acreage.

15 acres land on Hwy. 45, 2 miles South.

40 acres 3 miles South on Hwy. 45.

Several 2 acre building sites on paved road with water line in Osborne Creek Community.

3 Attractive Building sites in Wheeler on paved street and public water system.

FRANKS INVESTMENT COMPANY
271 1/2 W. COLLEGE STREET
TELEPHONE 728-4494

PRENTISS DRIVE-IN THEATRE
FRI.-SAT.-SUN. — 7:15 P.M.
FIRST AREA RUN

1

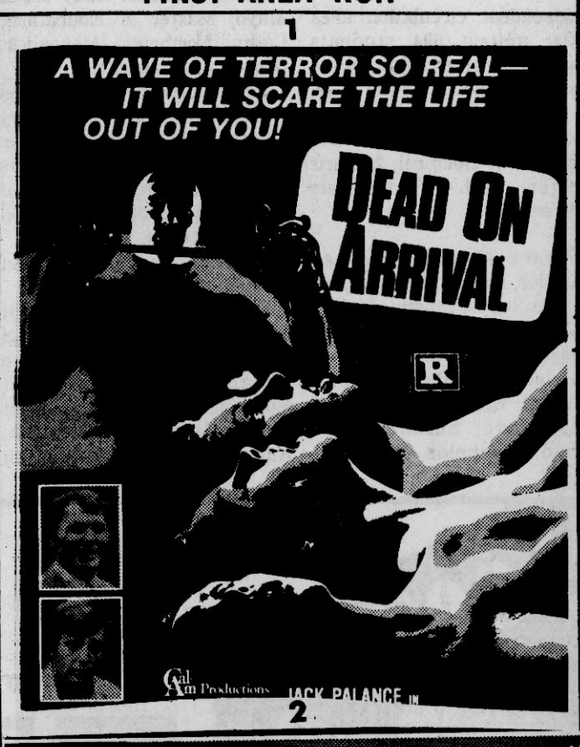

2

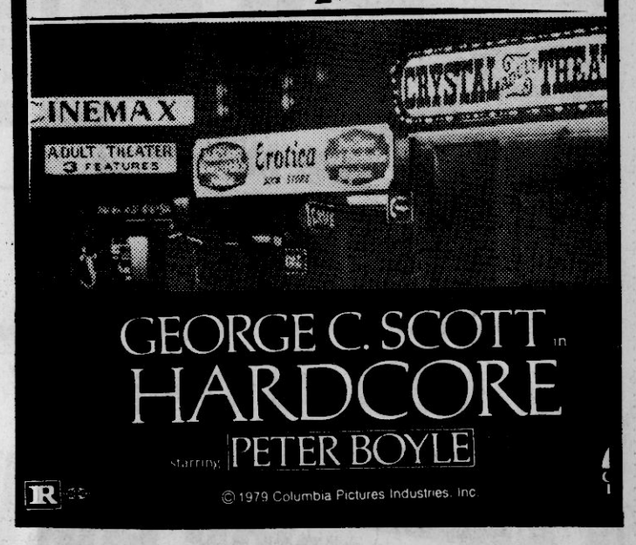

THE CARMON
NEXT WEEK'S FEATURE
"101 DALMATIONS"
STARTS FRIDAY

"NOT ONLY AS GOOD AS THE FIRST 'BUTCH AND SUNDANCE,' BUT BETTER."
RICHARD GRENIER, Cosmopolitan

FOR SALE

NEW BRICK HOMES, 3-BEDROOM, 1 BATH. SINGLE CARPORT, BUILT-IN STOVE, 100'X150' LOT, GOOD LOCATION, CENTRAL DRIVE.

NEW 3-BEDROOM BRICK, 2 FULL BATHS, CENTRAL HEAT & AIR, CARPET, FIREPLACE, DOUBLE CARPORT, PLENTY OF STORAGE, 160'X400' LOT, HIGHWAY 45 NORTH.

SMITH
LUMBER COMPANY
GLEN SMITH, Owner
728-7717

At Ole Miss—

Local Students Earn Degrees

UNIVERSITY, Miss.—41 students of the Banner-Independent circulation area were among 594 students receiving degrees following the summer semester at Ole Miss. Of these 295 were advanced degrees, including 244 Masters, 26 Doctoral, 21 Juris Doctor, and 4 specialists degrees.

From Baldwyn: Peggy Jean Gardner, Master of Education; Bobbie Nell Devaughn, Master of Education; Timothy Morris Benjamin, Master of Education; Monte Joan (Davis) Smith, Master of Education; Susan Diane Floyd, Bachelor of Social Work.

From Belmomt: Andy Mack Mayo, Master of Education; Cathy Northcutt Alexander, Master of Education.

From Booneville: Hellen Ruth Norris, Master of Library Science; Leah Lisa Rutledge, Master of Arts; Christina Cartwright Allen; Master of Education; Cynthia Langston Lott, Master of Education.

From Burnsville: Patsy Ann Hall, Bachelor of Arts.

From Corinth: Cinda Cheryl Albright, Master of Business Administration; Johnnie Mae Callahan, Master of Education; Nellie Ruth Moffitt Tindoll, Doctor of Education; Rita Ann Brooks, Master of Education; Susan Gray Hutchins, Master of Library Science; David Edward Cochran, Bachelor of Arts; Kenneth Wayne Carter, Bachelor of Arts in Education; Marie Annette Clausel, Bachelor of Business Administration; Barry William McCraw, Bachelor of Arts, Phi Kappa Phi, Magna Cum Laude; Ramona Gaye Hammett, Bachelor of Social Work; Phi Kappa Phi, Summa Cum Laude; Deborah Taylor Orr, Bachelor of Arts; Vickie Lynn Witt, Master of Education.

From Guntown: Johnny Ray Green, Master of Education; Janie Mae Conway, Master of Education.

From Iuka: Leigh Coker Darby, Master of Education; Kelly Scott Segars, Jr., Bachelor of Arts, Bachelor of Science; Angela Paulette South, Bachelor of Arts in Education; Deborah Catherine Eaton, Master of Education.

From Mooreville: James Rolon Barnes, Jr., Master of Combined Sciences; John Dale Dye, Master of Education.

From Nettleton: Margaret Dianne Rock, Master of Education; Joyce Gail Waddle, Master of Education; Sandra Lee Hodges, Bachelor of Arts in Education.

From Plantersville: Gladys Ann Riley, Master of Business Education; Glorida Temple Wilemon, Master of Arts.

From Saltillo: David Earl Mears, Master of Education; Nancy Ann Smith, Master of Education; Robert Lee Christensen, Bachelor of Science in Journalism.

From Shannon: Carol Jean Loyd, Bachelor of Arts.

From Tishomingo: Caffie Isabelle Enlow; Master of Education.

COOKING DEMONSTRATION—Barbara Sorrell (left) and Kim White (right) both of Rienzi, receive assistance in the art of making crepes and omelets from Mary Jo Hogue (2nd from left) and Julia Quinn, marketing specialists with the State Department of Agriculture. Sponsored by the Home Economics Department at Northeast Junior College, the program included many new and varied ideas for the use of "the incredible edible egg."

GOODYEAR AUTO SERVICE CENTER — TUNE-UP, BRAKES, LIGHT TRUCKS, FOREIGN CARS

GOODYEAR SERVICE STORES

SEMI-ANNUAL INVENTORY CLEARANCE

3 DAYS ONLY! SALE ENDS SATURDAY!

SALE

SAVINGS FOR YOUR HOME!

SAVINGS FOR YOUR CAR!

SAVE ON HOME APPLIANCES!

Qty.	Description	PRICE
1	WWA 5600 WHITE WASHER	$299.00
2	H. D. WWA 7050 WASHER	$309.00
1	WWA 7070 WASHER WITH MINI BASKET HD	$329.00
1	WWA 5600 H. D. WASHER ALMOND	$309.00
1	WWA 8350 GREEN H. D. PERMANENT PRESS 6-CYCLE	$359.00

TERRIFIC PRICES ON TOP NAME BRANDS

GENERAL ELECTRIC MICRO-WAVE PRICED FOR CHRISTMAS

Discontinued Design

SPECIAL PRICES ON DISCONTINUED TIRES BLACK-WHITE RWL

POLYGLAS SALE! SAVE!!

Qty.	Size	Description	PRICE	F.E.T.
3	B78-13	WHITE	$34.22	$1.86
4	F78-14	WHITE	$41.11	$2.34
	G78-14	WHITE	$42.93	$2.53
	H78-15	WHITE	$47.39	$2.82
	L78-15	WHITE	$50.63	$3.11
	G78-15	WHITE	$43.94	$2.59

CLEARANCE SPECIAL!

TBFM-18 GE REFRIGERATOR WITH FACTORY ICE MAKER WHITE $479.95

SAVE BIG ON NAME BRAND TV'S AND STEREOS

Qty.	Description	PRICE
1	AM/FM 8-TRACK STEREO RECORD CHANGER-RECORDER	$179.00
1	RECORD CHANGER W/SPEAKERS	$75.00
1	AM/FM 8-TRACK STEREO WITH DISCO LIGHTS	$299.00

25%-50% OFF

Qty.	Size	Description	PRICE	F.E.T.
8	FR78-15	RADIAL WHITE	$45.00	$2.55
4	CR78-14	RADIAL WHITE	$43.00	$2.15
2	P205-75R-15	WHITE TIEMPO	$50.00	$2.52
2	P205-15	WIDE-WHITE RADIAL	$50.00	$2.35

BLEMS! SAVE!

BLEMS SAVE UP TO 40% ON BLEMS BLACK-WHITE

SAVINGS GALORE

Qty.	Description	PRICE
1	JBS03 GOLD RANGE 78 MODEL	$249
1	JBS-26 GREEN RANGE	$309
1	JBS-03 WHITE	$249
1	GSC-350 GOLD DISHWASHER	$269
1	GSC-450 GOLD DISHWASHER	$299
1	GSC 411 WHITE DISHWASHER	$219

DOOR BUSTER! WHITE SPOKE 15"X8 RIMS 5 HOLES $20.00 FORD, CHEVY, DODGE, GMC

RETREADS AT EVERYDAY LOW PRICE sizes 6.90-14, C78-14, D78-14 $16 Blackwall, plus 32c to 41c F.E.T. per tire. No trade needed.

HURRY! SALE ENDS SATURDAY, OCTOBER 6

Just Say 'Charge It' with your Goodyear Revolving Charge Account or use any of these other convenient ways to buy:

• Cash • Our Own Customer Credit Plan • Master Charge • VISA • American Express • Carte Blanche • Diners Club

MONDAY–FRIDAY 7:30 A. M. –6 P. M. SATURDAY 8:00 - A. M. – 5 P. M.

MANAGER: THERMON SAYLORS

HIGHWAY 45 NORTH BOONEVILLE, MISS. PHONE 728-6276