

# Banner Independent

SINCE 1898

Dedicated To The People And Progress Of Prentiss County

Phone: 728-6214

Main Street Booneville, Mississippi

April 5, 1979

Volume 82 Number 6

15¢

28 Pages

Miracles don't just happen.  
Your gift to Easter Seals  
will help.



## Amana Still Eyeing Booneville

By HANK WIESNER  
Managing Editor

The Booneville Board of Aldermen were told Tuesday night by Mayor Charles Crabb that Booneville "is still in the running" as a possible plant site by the Amana company.

In other action during the meeting, the aldermen approved a resolution that will result in vehicle weight limit

signs being put up on city streets.

Mayor Crabb told the aldermen that a representative from the Miss. Agricultural and Industrial Board had contacted him recently concerning Amana's search for a plant location.

Mayor Crabb said he was told that the company has selected Dalton, Ga., as their first choice for a site for the

proposed plant.

"I was told that the company is having some trouble acquiring land in Dalton. The A and I man also said that Booneville was still in the running as a second choice, and that Amana might locate here if the land problems couldn't be worked out in Georgia," the mayor said.

The decision to put up street signs with maximum allowable

vehicle weights came after the mayor and Streets Commissioner Wade Lambert said they had received many telephone calls from people upset about heavy vehicles damaging city streets.

The board voted 5-0 to have city engineer Don Eubank make an examination of city streets and determine the maximum allowable weight each could stand. After that

signs will be ordered and placed.

"We've worked hard and spent a lot of taxpayers' money to get our streets in shape," the mayor said, referring to a major repaving program carried out in the city last year as well as plans to continue that work this year.

"We can't just stand by and watch our streets cracked under vehicles carrying 40,000

to 80,000 lb. loads," he said. Once the signs are erected, it will become a violation of law for vehicles to carry more than the maximum allowable weight, the mayor said.

In other action during the meeting, the board: Agreed to deposit \$38,659 with the Mississippi State Highway Department as the city's share of the cost of a road im-

(Continued on Page 2)

## Baldwyn Jail Funds Are Sought

BALDWIN—Baldwyn Aldermen will try to persuade Gov. Cliff Finch and Law Enforcement Assistance Administration officials in Jackson Tuesday to grant at least \$75,000 for construction of jail and police offices in the city's proposed \$300,000 municipal building, Mayor M.B. Rowan said Monday.

The effort rounds out city officials' attempts to acquire the grant, which Rowan feels is needed before the city can borrow another \$225,000 from Farmers Home Administration to build the 7,000-square-foot structure.

"They told me when I went to Washington last year the state LEAA has money, and the governor could do just about anything he can with (the money)," Rowan said.

In its March meeting the board voted to travel to Jackson to see the governor and LEAA officials.

"We're going to tell him we need some money," Rowan said.

Last month, the mayor contacted the offices of Sen. John Stennis and Rep. Jamie Whitten. He said no developments have resulted from those contacts within the last 10 days.

Today's meeting is the first concerted effort of the entire board and mayor in seeking building funds, Rowan said. "Numbers always help. It shows you have total support of the board," he said.

The mayor has sought help from Appalachian Regional Commission and the Lee County Board of Supervisors, in addition to Stennis, Whitten, Finch, LEAA and the Farmers Home Administration.

The site for the proposed building is at the intersection of South Second and Water streets.

## Residents Unhappy

## Road Damages Bring Threats Of Closing

By HANK WIESNER  
Managing Editor

A spokesman for a group of Meadowcreek Road residents upset about damages to the road told the Prentiss County Board of Supervisors Monday morning the group may take court action to close the road to truck traffic if the road is not improved and maintained.

Ed Stearn told the board members that heavy traffic, overweight trucks, and erosion have combined to damage sections of Meadowcreek Road and other roads leading to the Prentiss County landfill.

The district supervisor for the area said that he "is aware" of the problem, while an attorney added that there are no plans to prosecute anyone in connection with the road damage.

"There's been a 60 per cent increase in traffic on the road since the landfill started. There are some very bad patches on the Meadowcreek Road and something needs to be done," Stearn said.

"Many of the trucks on those roads are overloaded. There's just too much weight and not enough axles," he said. He added that dirt is falling from the overloaded trucks and creating lumpy areas in the road.

"The road was blacktopped out to the city limits several years ago, but the road wasn't built to take the additional traffic and heavy trucks that are running on it now."

"The weight of the traffic has not only created potholes and sinkholes in sections of the road, it has also pushed the dirt

out from under the roadway which has buckled the pavement in several places alongside the road," Stearn continued.

Stearn said that he and other residents of the road feel that it has become a safety hazard, and he said the residents would take the county to court in an effort to shut the road to truck traffic if the road isn't patched up and maintained adequately. "We don't want to stop anyone from making a living," he said, referring to the independent contractors that have been hauling dirt from the area to the site of a Booneville plant expansion.

"But with spring and coming, traffic on the road will increase, and it will also increase as more industry comes to this area," Stearn said.

"We'd like to see preventive maintenance done to the road to keep it up and repairs made to keep what we've got," he

said.

"If the road isn't fixed up and kept up the community will take court action to try to close it to truck traffic. That would affect both the city and county, especially if garbage can't be hauled to the landfill."

"We don't want it to come to that, but we feel that something has got to be done to repair and maintain that road," Stearn said.

Dist. One Supervisor Jessie Burcham said at the meeting that "I've been aware of the problem there for five or six weeks."

In response to a question about whether the city pays the county for use of the road, Burcham replied that the city paid \$1500 monthly to the county for use of the county landfill, but received no money for use of the road.

"That money just about lets us break even in the operation of the landfill. Even if there was money left over, it's against the law to take those funds and put them toward road maintenance," he said.

He added that any law enforcement officer can inspect the trucks, and if he feels they are overweight can take them to the nearest scales for weighing. This area's nearest scales are located in Corinth, he said.

Attorney Bubba Lott, standing in for board director Joe Ray Langston, said that "the board of supervisors is looking into the damage done to the road. There have been no tickets written, and hence no prosecutions are planned because there is nothing to prosecute on," he said.

## Haynes Not Running

The Banner-Independent, has learned that State Representative John Haynes of Baldwin, will not seek reelection to the Mississippi House this summer.

Representative Haynes who represents Prentiss and Tishomingo Counties was first elected to the Mississippi House of Representatives in 1975.

The present multi-county district which he represents was abolished by the U.S. Supreme Courts in 1977 and new single member house seats are expected to be ordered by a District Federal Court before the end of April.

Haynes said, "After long and serious deliberation, I have decided not to seek reelection to the Mississippi House of Representatives for the coming term."

"I am humbled that many of you have asked me to seek reelection, and I thank you. Likewise, I want to thank everyone who supported and helped me during the past four years."

## Church Directory Readied

The Banner-Independent is now preparing a church page directory, but to do so we need the help of area ministers.

If your congregation is located in Prentiss County, and you would like it listed in the directory, please complete the questionnaire located on Page A-4 of this issue and return it to us. For your convenience, you may also give us the information by telephone.

This special page will also contain a non-denominational, Bible-centered thought for the week written by different local ministers.



**EASY RIDER**—Chris Glenn and Jack, his Beagle-Shepherd mixture dog, are a familiar sight on North Main Street. Six-year-old Chris rides his bicycle and Jack just goes along for the ride. Chris is the son of Mr. and Mrs. Alvin Glenn, Jr., of Booneville. The two pals will be doing plenty of traveling together with Spring just around the corner. (Photo by Hank Wiesner)

## What's Going On? 728-6214

BOY SCOUT TROOP 92, Student Government Association, and Jumpertown Jaycees and Jayettes, are jointly sponsoring a Bike-athon April 27 at 4:30 p.m. for the benefit of the Jumpertown City Park.

THE NEW SITE Senior Class will present their annual school play, Friday night, April 6, at 7:30 p.m. The play, "I Pleased Ta Meet Cha," is a comedy with mystery in three acts by Bernard Chichester, published by The Hever Publishing Co., Cedar Rapids, Iowa.

(More notices on Page 2)

A REVIVAL WILL be held April 8-13 at 7:30 nightly at the Oak Hill Baptist Church in the Blackland Community. Rev. Tommy Vinson will conduct services, and Randy Wood will be featured singer, according to pastor Chuck Hampton.

## In The Thick Silence, Life Goes On...



Nurse Burcham watches console

By HANK WIESNER  
Managing Editor

Surrounded by a thick silence, nurse K.T. Burcham scans the electronic console in the center of the eight bed coronary care unit of the Northeast Mississippi Hospital.

To one accustomed to a background sound of the crash of typewriters and a plethora of voices, the quiet seems thick enough to cut with a knife, but the nurse seems not to notice it at all as she watches the course of three lives on the screens in front of her.

There are three patients in the unit today, and data from each of them appears on individual screens that make up the console.

In the center of each of the

screens is a blood-red digital printout of each patient's pulse, and on the right side of the screens is a continuing electrocardiogram graph showing the patient's heart beat.

The console is positioned so that each of the rooms can be observed from it, and the front wall of each room is made of special glass to allow direct observation by medical personnel.

Rooms in the coronary care section as well as the four bed intensive care unit that adjoins it are set up for immediate, extensive care, because that can make the difference between life and death in this section of the hospital.

The width of the rooms gives silent evidence of the need to allow many people and much

equipment close to a patient. In a crisis, a half dozen people may be working to save someone's life.

All 12 of the rooms have hydraulically-operated beds. They are more expensive than the regular electric kind, but prevent the possibility of electrical shock during emergency treatment, and prevent electrical sparks which could detonate the oxygen.

Equipment for supplying oxygen is built into compartments at the head of each bed, and can be easily reached. In addition, there is suction machinery built into the compartments which can be used to clear the throat and lungs in event of emergency.

An electrocardiogram (Continued on Page 2)



Nurse Melanie Rutledge stays near a patient



## Obituaries

### EVIEJANE TRIMBLE

Mrs. Evie Jane Trimble, 74, died suddenly at her home Tuesday.

She was a member of the Church of Christ and a housewife. Services were held Wednesday at 2:00 p.m. at the McMillan Funeral Home Chapel with burial in the Carter's Chapel Cemetery. Lee Cole officiated.

Survivors include one son, Cecil Beck, Booneville; four brothers, Kelous Trimble, William Trimble, both of Booneville, Henry L. Trimble, Kenosha, Wisc., Eugene Trimble, Concord, Ky.; one sister, Mrs. Sidney Stell, Booneville; four grandchildren and two great grandchildren.

### WILLIAM J. (BILL) BRINKLEY

ELRENO, OK—Funeral services for William J. (Bill) Brinkley, 206 N.M., who died Saturday at St. Luke's Hospital in Houston, Texas, following open-heart surgery, were Tuesday in the Wesley United Methodist Church. Burial was in El Reno Cemetery.

Mr. Brinkley was born Oct. 11, 1952, in El Reno, and was a lifetime resident. He was a salesman for the Brinkley Harley-Davidson Cycle Shop, and a member of the Wesley United Methodist Church, the Eagles Lodge and the Moose Lodge.

Survivors include his wife, Cyndy of the home; his father and stepmother, Mr. and Mrs. Joe Brinkley, his mother, Julia Ann Brinkley, all of El Reno, and two brothers, Steve Brinkley of Norman, and Gary Brinkley, El Reno.

William was the grandson of the late Mr. and Mrs. Will J. Brinkley Sr., of Booneville.

### GEORGE BYNUM BASDEN

Funeral services were held March 14, at Coffeerville for George Bynum Basden, retired pastor. Clifton Perkins of Clinton officiated, assisted by Donnie Stewart, pastor of First, Coffeerville.

Basden was pastor of First, Coffeerville for almost 20 years before his retirement Aug. 29, 1971, and has been pastor emeritus there since that time, as well as interim pastor of Hopewell Church for several years.

He was born in 1907 at Rienzi and grew up there. In 1926 he married Susie Elizabeth Presley. (She died in 1974.) After marriage he went back to school to get his high school diploma at Wheeler High School. In 1949 he received the B.A. degree from Union University at Jackson, Tenn.

Before moving to Coffeerville in 1952 he had been pastor at Wheeler Church, at two churches in Alcorn County, and four churches in Prentiss County.

Under his leadership at Coffeerville, a pastorium was built, a new education building was built, and additional land was bought for a new sanctuary. From 1952 to 1970 the church recorded 187 baptisms and 483 other additions. The budget grew from \$10,000 to \$50,000.

Basden was a member of Mississippi Baptist Convention Board for nine years and was second vice-president of the convention one year. He had been moderator of the Yalobusha Association.

He is survived by his wife, Mary Ellen Hyde Basden of Coffeerville, three sisters, Mrs. George E. Killough, of Jackson, Miss.; Mrs. Olen Moore of Dennis, Miss.; Mrs. Thelma Allen of Belmont, Miss., and a host of nieces and nephews.

### JAMES LUTHER SHANNON

James Luther Shannon, age 61, of Booneville, died at 12:15 p.m. March 30, at the Northeast Mississippi Hospital.

Funeral services were held at 3:30 p.m. March 31, at McMillan Funeral Home, and burial was at Booneville Cemetery.

Larry Hill officiated at the services.

Mr. Shannon was a retired construction worker.

He is survived by his widow, Mrs. Agnes Bean Shannon, three daughters: Mrs. Wanda Fleming of Southaven, and Mrs. Janie Jackson and Miss Kathy Shannon, both of Booneville; four sisters: Bobbie Musgrove of Sherman, Texas; Maude Ryppe of Kerrville, Texas; Lou Fordyce of San Antonio, Texas; Ruby Campbell of Prineville, Or., and three grandchildren.

### JAMES W. HUDDLESTON

James W. Huddleston, age 51, of Booneville, died at Kennedy V.A. Hospital, Memphis, Tn. Friday March 30 at 3 a.m.

Services were held at McMillan Funeral Home Saturday March 31st, and burial was in Gaston Cemetery.

Bro. Marvin Rainey officiated.

He was a member of the Church of Christ, and was a retired Army man.

He is survived by his widow, Mrs. Faye Lauderdale Huddleston of Booneville; his mother, Amanda Huddleston of Booneville; two daughters: Mrs. Joyce Hyde of Booneville, and Mrs. James Vandergriff of Ripley, a brother; Ishmael Huddleston of Zion, Ill.; two sisters: Mrs. Ocella Michael of Booneville and Mrs. Quay Lindsey of New Site, and three grandchildren.

### SARAH MARIE KEELE

Infant Sarah Marie Keele, 3 days old, of Rienzi, Route 1, died in Memphis City Hospital about 2:30 p.m. Saturday, March 31. Graveside services were held in Gaston Cemetery at 2 p.m. Sunday April 1st, and she was buried there.

Bro. Milton Koon and Bro. Jim Archer officiated.

Survivors include her parents, Mr. and Mrs. Jimmy Keele of Rienzi, and grandparents: Mr. and Mrs. Clyde Keele and Mr. and Mrs. Emit McGaughy.

### FLORENCE CRISWELL BLASSINGAME

Mrs. Florence Criswell Blassingame (widow of W.I.), 87, of Booneville, Route 3, died at 7:30 a.m. Monday, April 2, at Aletha Lodge.

Funeral services were at 11 a.m. at Concord Baptist Church, Wednesday, April 4. Burial was at Concord cemetery. Robert Walker officiated.

She was a housewife.

She is survived by three sons: Ivan Scott Blassingame of Booneville, Hargis R. Blassingame of Memphis, Tenn.; John E. Blassingame of Mobile, Ala. and one daughter, Mrs. Willetta Dixon of Booneville, five grandchildren and four great grandchildren.

## Silence

(Continued from Page 1)

machine can also be hooked up at each bedside and used for helping diagnose each patient.

A telecopier device also allows personnel to send electrocardiogram records to specialists in Jackson for consultation when necessary.

The room width, the equipment, the special training that nurses, and nurses aides receive in order to work in this area, and the specially equipped rooms are all designed to help medical personnel pull a patient through any crisis up to and including a Code 9 alarm, which is cardiac or respiratory arrest. Either is acclinal defunction of death.

A cardiac arrest is immediately detected by the monitoring equipment, and sounds a dual-tone alarm on the control console. From there, the Code 9 alert goes out through the entire hospital and doctors, respiratory

therapists, and anesthetist, and nurses converge on the patient's room.

A "crash cart" containing electro shock equipment, and drawers of special medications will be wheeled into the room and the battle will be underway to save a patient's life.

In the coronary care-intensive care unit a special breed of nurse and doctor is required. For a patient on the very edge of life, much can go wrong quickly, and immediate action is needed to save a life.

Registered nurses and licensed practical nurses are picked for their intelligence and ability, and then put through a special training program that may run from six weeks to three months, according to Hospital Administrator Ralph Smith.

One RN summed up the coursework as "the hardest training I've ever had, and heavy homework every night." Courses in cardio-pulmonary

resuscitation, special medications, and training in the use of defibrillation equipment designed to shock a heart into regular beating must be mastered.

Nurses and aides taking the courses also learn to read and interpret the monitoring equipment, and detect the slight changes in a patient that means he needs immediate assistance.

Judy Ramey, RN is the nurse supervisor for conorary care, intensive care and the emergency room, while Dr. Joe Hurst is the medical director of the coronary care unit and Dr. Joe Madara is medical director of the intensive care unit.

Nowhere in life is a human life guaranteed beyond the next tick of a clock, but in the coronary care and intensive care units of the hospital, perhaps more people come closer to making that guarantee than anywhere else in this area.

## Clean Up- Program Underway

Cyndi Michael and Patsy Willcox will co-chair this year's Booneville Beautiful Campaign in co-operation with Keep Mississippi Beautiful Week.

"We want to urge the people of Booneville to put on blue jeans and sweatshirts, and clean up their own property.

"We hope to have youth groups, civic clubs, and church organizations helping the last two Saturdays in the month of April," Michael said.

"Unless we have positive

response from these organizations, we can not hope for any positive results," Willcox added.

Prize money will be awarded to the group which picks up the most garbage, according to both women.

The project will not be limited to the city limits of Booneville.

"We think the county roads are in terrible need of cleaning up.

"We want to use this chance to make the parents of the

county more aware of the problem," Michael said.

If they teach their children not to litter, then the problem won't be as great in coming years. We feel that the best way to shake off the winter-time blues is to get out and work on a worth while project," Willcox said.

"That's why we're asking each individual family to clean up and fix up their own property. This will give our visitors and prospective businessmen a better opinion of our county," she added.

## Teacher Hearing Scheduled

The Prentiss County Board of Education Wednesday afternoon set a date for a hearing for Jumptertown teacher John Skinner, whose contract was not renewed by the board for the coming year.

The board received a letter from Skinner's attorney, Jeremy Eskridge of Tupelo, requesting a hearing date before the board of education.

The board set April 23, at 7 p.m. at the county superintendent office in the courthouse as the hearing date. At the hearing, the attorney will set forth reasons why Skinner should be rehired for the coming year.

Board attorney James R. Price of Corinth will set forth the board's position and reasons why Skinner was not

recommended for rehiring, according to Supt. of Education Lex Cain.

Price was hired by the board to represent them in connection with this case after regular board attorney Joe Ray Langston excused himself from representing either side, saying he had represented Skinner's family in previous

### Three Qualify

Three men have qualified for election to county office this week, according to records on file in the Prentiss County Circuit Clerk's office.

Larry W. Barron qualified for Dist. 1 supervisor, Bob Glover qualified for the office of Dist. 3 constable and Bill Kennedy qualified for the office of Dist. 4 constable.

unrelated legal work.

Following the hearing, the school board will make a decision on whether or not to rehire Skinner. If they vote to rehire, it would be a reversal of their earlier decision.

After the hearing is held, either side can appeal the results into a court of law if they wish, according to Supt. Cain.

## What's Going On? Amana

(Continued from Page 1)

provement project for Third Street and other city streets. The balance of the project's cost of about \$150,000 will be covered by a federal grant. --

City bonds to finance the project were bought by the Bank of Mississippi.

Accepted the resignation of policeman Charles Childers. -- Formally named Sims Street, a previously unnamed street coming off the Jacinto Road in the northeast side of the city. -- Ok'ed spending \$100 for prizes to be given to winners in the April clean-up fix-up campaign. --Accepted without action a petition from 82 people--many of them merchants in the downtown area--requesting reconsideration of a recent board decision to enforce two-hour parking limits in the downtown area. That ordinance, scheduled to be enforced beginning April 1, is not now being enforced, according to Mayor Crabb.

**Fair Is Set**

UNIVERSITY--The University of Mississippi will host the 1979 State Science Fair, April 20-21.

THERE WILL BE a Gospel Singing at the Marietta Church of God of Prophecy Saturday, April 7, beginning at 7 p.m. Featured singers will be the Singing Echoes Quartet.

THERE WILL BE a Spring Revival at the Siloam United Methodist Church at New Site, on Friday through Sunday, April 6, -8th. The epangelist will be Rev. Don Sparks, pastor of Grace and Liberty UMC of Booneville. There will be special gospel singing on each night. Each service will begin at 7 p.m. according to pastor, Rev. C.D. Edge.

PRE-REGISTRATION FOR FIRST grade for the 1979-1980 school year will be held at Thrasher on Friday, April 6, from 7:30 until 3. Plan to register all children who will be 6 years old on or before October 1, 1980. Please bring a certified birth certificate and the blue slip from the health department. First graders will stay home on April 6.

BURTON BAPTIST CHURCH will be engaged in simultaneous revival April 8-13, at 7 p.m. Bro. Terry Scott will be the Evangelist, and Bro. Terry Scott is the pastor.

A GOSPEL SINGING with Hollis Boyd and the Calvary Echoes will be held April 14, at 7 p.m., at The House of Prayer on Meadowcreek Road, three miles south of Booneville.

THERE WILL BE a benefit singing for the Charles Bowen family at Smith Chapel Baptist Church on April 7, at 7 p.m.

REVIVAL SERVICES at Pleasant Grove Baptist Church will be at 11 a.m. Sunday April 8th and continue throughout the week of April 8-13 at 7:30 p.m. Rev. Joe Cobb B.S.U. Director at Northeast Junior College will be the Evangelist, and the pastor is Doyle Ferrell.

RUMMAGE & BAKE SALE will be held Saturday, April 7, from 8 to 5 at Wal-Mart Parking Lot., sponsored by the Wheeler High School Cheerleaders.

REVIVALS AT THE Wolf Creek Baptist Church will begin April 9 at 7 p.m. and continue mightly through April 13. Evangelist will be L.O. Caldwell from Mt. Zion Church in Verona. The regular pastor of the church is V.L. Cummings.

A COMMUNITY EASTER Sunrise service will be held at the Wheeler Methodist Church beginning at 5:45 a.m.

THERE WILL BE an organizational meeting of Prentiss countians who are supporting Zack Stewart's campaign for the Northern District Highway Commissioner's post on April 5, at the Wagon Wheel Cafeteria in Booneville beginning at 7 p.m. Stewart is expected to go over some of his campaign platform at the meeting.

EVERY RESIDENT OF Booneville will have an opportunity during the next three weeks, April 1-15 to meet his "Pentecostal Neighbor." Members of the Booneville Church of God will be contacting residents by home visits, letters, telephone calls, tracts and advertisements. The three-week contact effort will conclude on Easter when church attendance records are expected to be broken, officials said.

THERE WILL BE a gospel singing Sunday afternoon, April 8, at 2 p.m. at Union Baptist Church, located west of Biggersville. Featured singers will be The Christianaires.

**Radio Shack**  
America's Largest Antenna Manufacturer

**Factory-Direct TV Antenna Special Purchase!**

Replace Your Worn-Out Antenna With an Archer® In Time For New Fall Shows, Sports (and Cleaner FM, too!)

as seen on national TV

ALL 83 CHANNEL

**FREE** Signal sweep included with purchase of antenna shown at right. Separate VHF, UHF, FM signals at your set. Only one disconnector required.

Compare to Antennas Costing 50% More

**\$47<sup>95</sup>**

Our "Super Color Special" covers all the TV bands (VHF, UHF) plus FM. Sharpens black and white and makes color come alive. 60" wide-sweep elements capture all available signals on every channel and pull in "reflection-free" FM radio signals. Gold Alodized® finish fights rust and corrosion. Factory preassembled for easy snap-on installation. Made in the U.S.A. in a Radio Shack factory! 15-1799

**300-0HM 27<sup>95</sup>**  
15-1120

**75-0HM 29<sup>95</sup>**  
15-1121

Input amplifier, coupler drives any combination of 4 TV, FM sets from one antenna. Isolation circuit stops set interaction. Compact unit mounts easily near any AC outlet. With connectors, mounting hardware, instructions for 120VAC.

**LOW-COST AUTOMATIC ANTENNA ROTATOR**  
Archer®-II by Archer

**52<sup>95</sup>**

Get the best reception from every TV or FM station within range using just one antenna! Heavy-duty unique motor turns antenna 360° in less than a minute! For 120VAC 15-1223

**20-GAUGE ROTATOR CABLE**  
50-FT. lead 15-1181 3<sup>99</sup>  
100-FT. lead 15-1182 4<sup>99</sup>

**REMOTE CONTROL AND AUTOMATIC TIMER**  
by Monocore

**9<sup>95</sup>**

**3-FT. TRIPOD MOUNT FOR ROOF ANTENNAS**  
LOW

**9<sup>95</sup>**

**HEAVY-DUTY ANTENNA MASTING**  
5-FT. Mast 6715-842 3<sup>69</sup>  
10-FT. Mast 6715-843 4<sup>69</sup>

16-gauge steel masting holds your antenna firmly and securely in place. Swaged end locks tightly on joined tubing. Made in the U.S.A. in a Radio Shack factory! 15-1208

**ECONOMY 300-0HM FM/TV ANTENNA CABLE**  
LOW

**2<sup>99</sup>**

22-gauge copper cable has braided polyethylene cover with blue polyform for strong signal carry. 50-FT. lead 15-1181 2<sup>99</sup>  
100-FT. lead 15-1182 3<sup>99</sup>

Turn lights, appliances on automatically from bed or car! 100 ft. cable. And it's preassembled to 60-minute snap-on! Easy plug-in installation! 15-1113

Sturdy enough for high wind areas! Fits almost any roof slope. And it's preassembled for quick installation! 15-1113

**RADIO SHACK OWNS AND OPERATES 30 ELECTRONICS FACTORIES!**

**Holder TV Sales**

**Radio Shack**  
DEALER

PRICES MAY VARY AT INDIVIDUAL STORES

**NEW! HOT & CRISPY CHICKEN**

**IT'S Milder NOW!**

**Kentucky Fried Chicken**

**DRIVE-IN WINDOW NOW OPEN**

**SPECIAL 9 PIECE DINNER**

- 9-Pieces Chicken
- Pint Potatoes & Gravy
- Pint Barbecue Baked Beans
- Package 20 Hot Rolls

**THANK GOODNESS FOR THURSDAY**

**REGULAR DINNER BOX \$7<sup>69</sup>**

- 3-PIECES CHICKEN
- POTATOES
- GRAVY
- SLAW
- 2 ROLLS

**REG. '2'**

**KENTUCKY FRIED CHICKEN**

**FOR CALL INS 728-3135**



## Notes From The County Agent

By W. H. HADEN  
County Agent

If you notice your cows staggering, standing off to themselves, refusing to eat their grazing ration, or cows that seem nervous and are breathing rapidly, you need to call a veterinarian immediately. The cows are showing symptoms of grass tetany.

This disease, sometimes called wheat poisoning, grass staggers or magnesium tetany, is usually fatal unless treated promptly. It occurs most often when cows graze fast growing wheat, ryegrass or oats.

Grass tetany can be prevented by feeding daily one or two ounces of magnesium oxide per head. You can mix this with the grain ration or sprinkle it on the silage at feeding time. The cost is about one cent per head daily. Feeding one or two pounds of

cottonseed meal daily will also help prevent grass tetany.

If your animals are grazing rapidly growing cereal crops, watch them closely for signs of grass tetany. Be especially alert for fresh cows and older cows. Check cows twice a day when grazing cereal crops. Do not graze questionable cows on fast growing grass following heavy rains.

Anhydrous ammonia accidents are a major cause of accidental blindness and burns on the farm. You need to take extra precautions when handling this material.

Proper maintenance of the ammonia nurse tank is necessary for your safety and to meet regulations. Painting the nurse and applicator tanks a reflective color, usually white, will protect them from heat absorption from the sun. It is required that you mark the nurse tank plainly, usually in red letters about four inches high, with the words, "Caution

Ammonia" on the rear to warn other vehicles you are transporting a potentially dangerous material.

Make sure those transferring ammonia are well trained. Eight of 10 anhydrous accidents result from improper procedures of workers. Be sure to check hoses, valves and other fittings and replace when needed with proper parts approved for handling ammonia.

When transferring ammonia, wear tight-fitting, unvented goggles, splash guards and rubber gloves. Ammonia damages the skin and eyes, through a burning action. If ammonia should get on the skin, flush with water for about 15 minutes and see a doctor immediately. Nurse tanks are required to be equipped with five gallons of fresh water for emergencies. A portable container is recommended for this purpose. Check the water periodically

for ammonia contamination.

For more information on safe handling of anhydrous ammonia, contact your county Extension agent.

On April 9, "Farmweek" will take a look at no-till corn planting and the outlook for soybeans in Mississippi for 1979. Farmweek host Bruce Johnson will discuss the techniques of no-till corn planting with Extension Agronomist Dr. Charles Baskin and Jerry Lyon, a cattleman from Ellisville who uses no-till corn in his operation. Farmweek reporter Mike Windham and Dr. Wayne Jordan, Extension soybean specialist, will give the Mississippi soybean update for 1979.

For the best in agricultural news, features, and weather and market reports, tune in Farmweek each Monday night at 7:30 p.m. and Tuesday mornings at 7:30 on Mississippi Educational Television.



**TREE FARM**—Attending a Tree Farm workshop recently in Pontotoc at Pontotoc Inn shown attending are: left to right, Jim Burnham, state committee chairman, Laurel: George Ayers, northeast district chairman, Tupelo: Mike Weatherford, Benton and Tippah county chairman, Ripley: Al Garner, Tishomingo county chairman, Iuka: and John Stuart, Prentiss county chairman, Booneville. The American Tree Farm System is sponsored by Mississippi Forestry Association, 620 North State Street, Jackson. Mississippi leads the nation with a total number of 4,976 Tree Farms. Persons interested in becoming a certified Tree Farmer may write MFA, 620 North State Street, Jackson 39201 or contact the appropriate county Tree Farm chairman.

### FBLA Conference

#### Set In Oxford

The Prentiss County FBLA Chapter members participating in the Mississippi FBLA Leadership Conference are today at the University of Mississippi in Oxford. They will be in meetings and contests today and tomorrow.

Those students taking part in the ceremony are Monti Sue Wells Patten, Danita Smith, Guy Windham, Betty Jane Young, Judy Inman, Anita Smart, Patricia Lauderdale, and Beckie Waddle.

Tammie Taylor will compete as a District Finalist in the Stenography I event. She will be taking ABC Shorthand and transcribing letters for this contest. Terri Huddleston will be carrying her District winning Job Description Manual for final judging.

Guy Windham, District Finalist in Mr. FBLA, will be tested, and interviewed throughout today. The District Finalist team in Parliamentary Law will take a test this morning and will perform this afternoon. They are Danita Smith, Chairman, Betty Jane Young, Judy Inman, Patricia Lauderdale, and Monti Sue Wells Patten, with alternate, Anita Smart. Tammie Wimberley will be tested in Office Procedures as a District Finalist.

Guy Windham, Danita Smith and Tammie Wimberley have prepared for state judging the Amoco Business Advocacy Report. Tammie Wimberley and Tammie Taylor have prepared the Outstanding Project, and Donna Jumper has the Annual Activities Report ready for judging.

Danita Smith's name has been placed in nomination by her chapter for State FBLA president. She will be nominated by Tammie Wimberley and make her acceptance speech this afternoon.

Pam Bearden will enter the Talent Contest with a musical rendition on the piano. In attendance at the State Leadership Conference besides those already mentioned are officer Pam King, Sandra Googe, Lisa Cox, Denise Livingston, Shirley Pams, Annette Butler, and Danita Wren. The students are accompanied by FBLA Sponsors, Laura Cartwright and Frances Rutherford, and Academic Remedial Instructor, Gilda Walden.

### Fred's Name New Manager

The new Fred's in Booneville has its new manager.

He is Clyde Drewry. Clyde has been working with Fred's for one year.

He came from the Fred's store in Columbus, where he was the Asst. Manager of that new Fred's.

He has 20 years of previous experience in the retail business.

Clyde and his wife, Aletha Faye, have two children, Marica, age 12 and Lonnie age 9.

Clyde's home town is Russellville, Ark. He is a Baptist and enjoys reading and fishing in his spare time.

Clyde is looking forward to serving area citizens at the new Fred's in Booneville.



**EASTER FUNSHOP**—The April 7 edition of FunShop, a monthly television show for children, will focus on Easter. Activities will include blowing Easter eggs, making Easter baskets and making an edible rabbit from pear, apple and raisins. Guest for the show will be (from left) Richard Kaniku of Oxford, son of Mr. and Mrs. Teloti Kaniku, and Diane Alonso of Oxford, daughter of Dr. and Mrs. Carlos Alonso. FunShop is broadcast at 11 a.m. on the first Saturday of every month by WTVU-Tupelo and WHTV-Meridian. The show is produced by Dr. Joan Carson of the Ole Miss elementary education faculty.

## Phi Beta Lambda Conference Held

**UNIVERSITY**—Students from the Northeast Mississippi Junior College chapter of Phi Beta Lambda recently attended the organization's 25th annual statewide leadership

conference at The University of Mississippi.

Attending from Northeast were students, Vicki Blakney, Peggy Bearden, James Burney, Pam Cobb, Ron Dichiari,

Karen Drewry, Ricky Follin, David Gullick, Lamar Jackson, Janice Ketchum, David McKeen, Frances McNair, Rheta Manning, Cheryl Marlar, Andy Morris, Wanda Murrah, Glenda Rakestraw, Landa Rakestraw, Diane Rushing, Lynne Seago, David Settlements, Youlanda Shinault, Kathy Shook, Paul Steinke, and chapter sponsors,

Dr. Ernest Jobe and Mrs. Mildred Sartin.

Phi Beta Lambda is a national fraternity for college students in business whose primary interests are economics and business.

College and junior college students from 26 fraternity chapters throughout Mississippi participated in the meeting.

## GARDEN SEEDS

NOW IN STOCK

**TOMATO PLANTS  
CABBAGE PLANTS  
ONION PLANTS  
ONION SETS  
FERTILIZER  
SEED POTATOES**

## REECE'S SEED STORE

FORMERLY BROWN'S SEED STORE

Located Between Fred's and Hancock Fabrics

Thinking About . . . .  
Repairing or Remodeling?

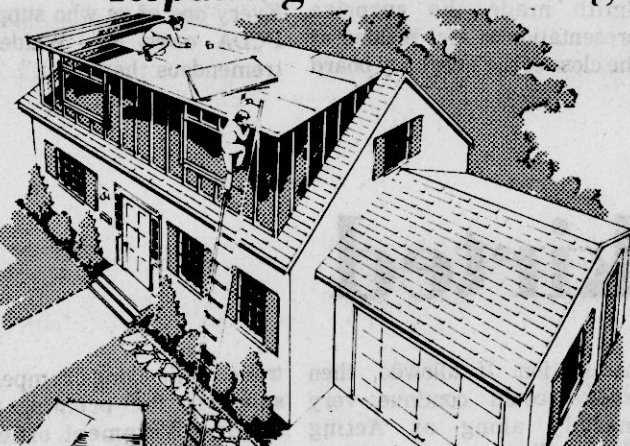

Money Mart Will Help!

If you have been putting off adding that fireplace, enclosing your garage, or any other home improvements, DON'T WAIT ANY LONGER. The Money Marts are helping homeowners in every section of Mississippi, "making these dreams come true." For most of us, our home and property are our largest, and most important investments. Any repairing, remodeling or additions to your home is one of the safest investments you can make. Contact your local Money Mart today!

## MONEY MART

"Cash when you need it"

728-3111 - Hwy. 45 North

# Suit Up For EASTER

**\$10.00 OFF**  
Easter Special  
**Suits**  
REG. \$95.00  
UP TO \$125.00

9:00 A.M.  
TIL 5:30 P.M.  
DAILY

**\$20.00 OFF**  
**Suits**  
REG. \$135.00 UP TO \$165.00

**3-piece Vested Suits**  
OUR VERSATILE 4-PIECE WARDROBE  
LINEN LOOK  
PIN STRIPES,  
SOLIDS & FANCIES

**For The Charity Ball**  
**April 13**  
**MAXEY'S FORMAL WEAR**

## MEN'S QUARTERS

OTHER SALE MERCHANDISE AVAILABLE

## WAKE UP, IT'S SPRING!

ANOTHER SUPERLATIVE COMFORT PRODUCT BY

**SLEEP SOFA SPECIALS**

**Jamison**  
SINCE 1883

**LA-Z-BOY'S FACTORY AUTHORIZED SALE**

**CONVENIENT PARKING**

**Aaron Chilcoat, Manager**

**UNITED FURNITURE COMPANY**  
Highway 45 North  
Booneville, Miss.  
Phone: 728-9626



Banner-Independent

# Opinion

Local Comments, Letters, Editorial

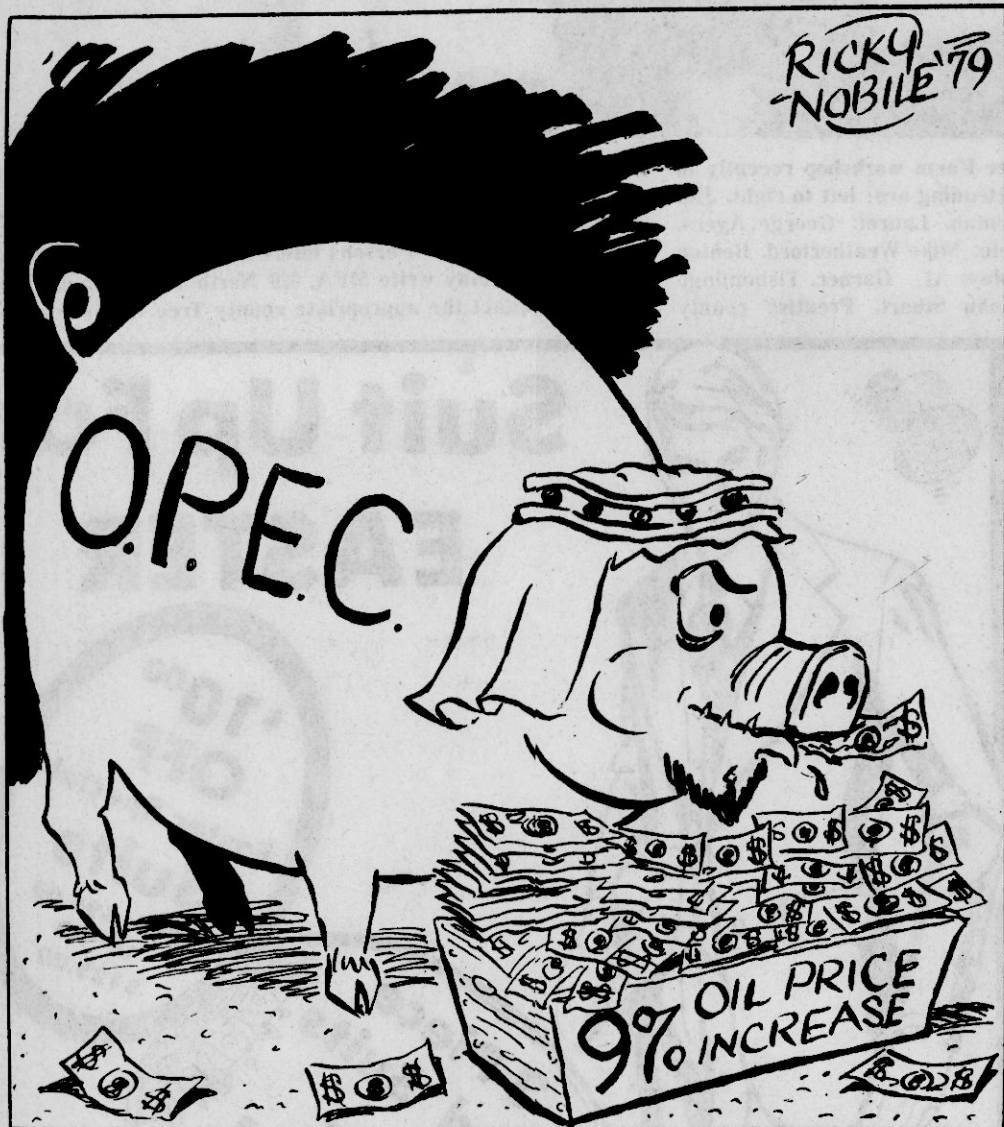

## Union Dues Suit Is Resolved

WASHINGTON, D.C.—In the first such decision under the National Labor Relations Act governing private sector employment, a Federal Court judge in Maryland has ruled that the use of compulsory union dues for any union political activities violates the Constitutional rights of employees who object.

In a suit brought against the Communications Workers of America union by National Right to Work Legal Defense Foundation attorneys for 20 telephone workers, U.S. District Court Judge C. Stanley Blair held that the collection or disbursement of mandatory union fees for any purposes other than collective bargaining services infringes the first amendment rights to free speech and association of employees who object.

Judge Blair has also required the CWA to make a full accounting of how its fees have been spent and to refund to objecting workers all fees which exceed the union's costs of collective bargaining.

The refunds will represent the proportion of union expenditures for political contributions, lobbying, ideological causes, union organizing efforts, and all other purposes unrelated to collective bargaining.

**WORKERS FORCED TO PAY**  
The 19 Chesapeake and Potomac Telephone employees, together with one AT&T worker, brought the suit against the CWA in 1976, with the Foundation's legal assistance, after the union negotiated a contract with the telephone companies requiring that all non-union employees pay an "agency fee," equivalent to union dues, to the

CWA as a condition of employment.

The 20 employees objected to a portion of the compulsory fee being spent for the CWA's contributions to political candidates, legislative lobbying expenses, union organizing efforts, and private benefits for union members. CWA is one of the most politically active unions in the private sector.

The objecting non-union employees have had to pay the "agency fee" since January 1, 1976, which is when the union contract became effective. To refuse payment of the fee would have resulted, under the CWA contract, in their discharge from employment.

**COURT ORDERS REFUND, INJUNCTION**

In his decision rendered on March 19, 1979, Judge Blair found that the CWA "has collected and continues to collect from the plaintiffs monies in excess of the amount actually allowable to expenses incurred in connection with collective bargaining, contract administration, and grievance adjustment in violation of plaintiffs' constitutional rights."

The Judge held that it is unconstitutional for unions to collect, as well as to spend, any compulsory dues or fees except for the three permitted collective bargaining purposes.

In denying CWA's motion to stay the lawsuit until the 20 plaintiffs had first tried to obtain refunds through the union's internal appeal procedure, Judge Blair noted that the "time necessary for the series of intra-union

hearings..would better be calculated in years rather than months, and..at the end of it all, this court would be called upon to make the determination it is now prepared to make."

Also denied was the CWA's plea that Judge Blair certify the case for an immediate review by the U.S. Court of Appeals.

The Court awarded a declaratory judgment for the plaintiffs that the collection of compulsory fees for non-collective bargaining purposes is improper.

The Court also will order the following remedies against the union:

-An injunction against CWA's future collection of compulsory fees exceeding its collective bargaining costs for each employee in the bargaining unit.

-A decree ordering restitution to the 20 workers of amounts improperly collected in the past.

-An order that the union provide an accounting of its expenditures of "agency fees" for both permissible and impermissible purposes, so as to determine the amount of the refund.

-An order that, if the union cannot agree with the plaintiffs on the amount of the refund, the Court will appoint a "master" to make the proper accounting. A "master" is an attorney specifically employed by the Court to make findings of fact for the Court.

had to resign. If all this sounds very confusing, it is. But it's just part of the usual subterfuge going on in state government year in and year out to avoid nagging state laws on hiring.

Means was Bill Waller's Comptroller and simply continued in that post under Finch. Since Finch never officially appointed Means, and the Senate never confirmed the appointment, Means has actually been acting as State Bank Comptroller for three years.

This year the Legislature enacted a law which says that

if gubernatorial appointees aren't confirmed by the end of the session in which they are appointed, they must resign. Legislators also moved to give the Lieutenant Governor the power to make appointments when the Governor is tardy in doing so.

This session, the Governor finally got around to officially appointing Means. But there arose the question of whether Means' name was submitted before the new law took effect or not. When it appeared Means would not be confirmed and would lose his job, Finch tried to withdraw his

Footprints...

# Of Robbery And Criss-Crosses...

By HANK WIESNER  
Managing Editor

I enjoyed the chance to get out to the first annual meeting of the District cooperators of the Prentiss County Soil and Water Conservation District last Tuesday night.

County conservation awards were also given at the banquet, which was held at the West Side Community Center.

District Conservationist Tony Thompson extended the invitation to me, and although I arrived too late for dinner, I got a lot out of the meeting.

I had a chance to meet a number of fine folks from Prentiss County, and to rub shoulders with others I didn't get a chance to talk with.

I also enjoyed the chance to listen to Jim Buck Ross, the State Commissioner of Agriculture, and Commerce who spoke to the 150-plus people at the meeting.

He's an outstanding speaker. His folksy anecdotes are carved with a sharp wit and illustrate some basic truths in this world. Although I don't know for sure, I suspect he's probably in sharp demand as a speaker before, during or after

banquets or most anything else.

His remarks covered a lot of territory, but one of his points stuck in my mind. He said that about 32,000 acres of farmland will be lost to roads or urban uses during the coming year, according to farmland figures for previous years.

Considering that 640 square acres make up a square mile, that's a large loss, and one that all of us can ill afford.

Commissioner Ross also passed along to his audience one of the best anecdotes I've heard about political contributions. He was good enough to supply me a copy, and in this election year I'm sure you'll enjoy it as much as I did. Here it is.

Dear Senator:

I received your letter today requesting money for your political campaign. In reply to your request for a check, I wish to inform you that the present condition of my bank account makes this almost impossible.

Inflation and taxes just about delete my paycheck each month. I might add that so many politicians have been passed by our lawgivers to

keep me from contributing that I am amazed that after the laws are passed, I am still requested to make contributions to those who passed the laws.

Briefly, this is my economic situation. My shattered financial state is due to federal laws, state laws, county laws, city laws, corporation laws, liquor laws, mother-in-laws, sister-in-laws, brother-in-laws, and outlaws.

Through these laws I am compelled to pay a business tax, amusement tax, head tax, school tax, gas tax, phone tax, sales tax, excise tax, social security tax, dog tax, food tax, state tax, city and county tax, federal tax, property tax, and income tax.

I am required to get a business license, privilege license, auto license, fishing license, operators license, marriage license, dog license, wholesale license, and retail license.

I am requested to contribute to every society and organization imaginable to women's relief, to unemployment relief, to gold-digger's relief to every hospital and charitable institution in the city, including the Red Cross, Black

Cross, Purple Cross, Blue Cross, criss-cross, and the double cross.

For my own protection, I am required to carry life insurance, property insurance, burglary insurance, accident insurance, ca. insurance, health insurance, house insurance, earthquake insurance, tornado insurance, unemployment insurance, old age insurance, and fire insurance.

My business is so governed that it is hard for me to find out exactly who owns it. I am inspected, expected, suspected, disrespected, rejected, dejected, subjected, examined, re-examined, informed, required, summoned, fined, commanded and compelled until I supply money for every need of the human race.

Simply because I refuse to donate to something or other, I am boycotted, talked about, lied about, held up, held down and robbed until I am almost ruined.

I can honestly tell you that except for the miracle that has just happened, I could not enclose this check. Thank the Good Lord ole Sally, my faithful dog, just had a lot of pups in my kitchen. I sold one of them and here is your money.

Eyes On Mississippi...

## New A&I Board Is Coming

By BILL MINOR  
Columnist

JACKSON—At last Mississippi is going to get a new kind of A&I board which is not supposed to be the plaything of the governor. But whether or not this economically depressed state is going to start sprouting new jobs like spring flowers is problematical.

To the surprise of many, Gov. Cliff Finch last week signed into law the bill which in the future will take direct control of the state's official industrial development

program away from the governor, and purportedly put it under a politically insulated, continuing board and a professional director.

Gone is the old title "Mississippi Agricultural and Industrial Board." In its place, there will now be a Mississippi Board of Economic Development. This, in itself, represents a break with the past, eliminating "agricultural" from the state's official agency name after some 40 years.

Back in the old days, you couldn't put anything through

the rural-minded Mississippi Legislature unless it had agriculture tied to it. But having it in the title often confused industrial prospects who thought it was some kind of farm agency.

Actually, for some years, the A&I Board hasn't been the mainstay of the state's industrial development. Much of the real work for getting industries to locate in Mississippi has come through local and area industrial councils, and Planning and Development Districts, chambers of commerce, utility companies, as well as the Mississippi Research and Development Center.

Mississippi's biggest lures for industry in the past have been its BAWI plan, cheap labor, tax lures, good climate and what the Chamber of Commerce calls a "good attitude" toward industry. The

unspoken implication of the latter selling point was that plants wouldn't have to worry about labor unions if they located in Mississippi.

In some towns, instances have been known where local business and banking leaders screened prospective employees for new plants to make certain they would not bring in a labor union.

But with all the incentives that Mississippi has had to offer, it is finding itself with tough competition from the rest of the Sunbelt states which

have just as much or more built-in advantages. For the past few years, this state has been trailing behind other states in the area in the amount of capital investment for industrial purposes.

The emphasis has been for many years on labor-intensive industries which will provide the most jobs, even though they are at low wages. Little by little, some communities around Mississippi have become more selective, and gone for the capital-intensive industries which provide fewer, but better paying jobs.

When you look back at the history of industrial development approaches the state has taken, it has been comicopera, tragedy and crushed hopes all wrapped in a bundle.

In the 1950's, the industrial hopes rode on the personality of mammoth Hugh White, the two-times governor, who could call the captains of industry by their first name and invite them down to a hide away at Ocean Springs for a weekend of poker, steaks, booze and fishing.

Then in the Ross Barnett regime, Barnett believed Northern industrialists could be sold on putting plants in Mississippi by being fed country ham and red eye gravy by black waiters in white coats at the executive mansion, as though Mississippians marched right out of Faulkner's

novels. Mississippi risked \$130 million of its bonding power to build a shipyard at Pascagoula, after being sold on the idea the state could corner the market on building super oil tankers before Japan got into it. The shipyard was built, but the supertankers never came.

In the early 1960's, Mississippi brought in a scientist named Dr. Andrew Stuttle to head up its state Research and Development agency. His big pitch was to put Mississippi in the nuclear age by setting off atomic devices in the salt domes of South Mississippi.

Now 15 years later, people are getting worried about radioactive toad frogs which have been discovered around the salt dome where two explosions were set off.

At the beginning of the 1970's, R&D Director Ken Wagner set out with a motto of "75 by 75", designed to put Mississippi at 75 percent of the nation's per capita income by 1975. The year 1975 has come and gone, but Mississippi hasn't reached 75 percent of the national income.

Various and sundry other gimmicks and slogans have been used to sell Mississippi, some with a little success, and others without.

Perhaps now, hope A&I Board reformers, the state will finally find the right formula.

## Banner-Independent

(SECD041400)

210 Main St.

Booneville, Miss. 38829

Telephone 728-6214

Since 1898

"What The People Don't Know  
WILL Hurt Them"

Paul Miller, President and Publisher

**SUBSCRIPTION RATES**

PRENTISS AND ADJOINING COUNTIES

1 Year ... \$7.00 2 Years ... \$13.00

OUTSIDE ABOVE AREA

6 Months ... \$7.00 1 Year ... \$9.00 2 Years ... \$17.00

Published weekly (each Thursday) at 210 Main St., Booneville, MS 38829. Second class postage paid at Booneville, MS.

Copyright 1978, Booneville Newspapers, Inc.

(Postmaster: Send address changes to: Banner-Independent, P.O. Box 269, Booneville, MS 38829)

## Walden Is Honored

The recent monthly meeting of the PCDA Officers and Directors was highlighted recently by the presentation by the Board to Charles Walden of a plaque honoring his contributions to the organization.

Mr. Walden was recognized for his outstanding leadership during the establishment of PCDA, which continued during the past two years he served as its President.

Incoming President John W. Smith made the surprise presentation to Mr. Walden at the close of the February board

meeting. Smith presented the plaque while expressing the gratitude and admiration of the entire Board.

Cynthia Michael, PCDA office manager, said during the ceremony that "Even with Mr. Walden's hectic schedule, he has never been too busy to help with the PCDA workload."

"Without his guidance and foresight, I don't believe PCDA would have ever survived. Every one of us who supports PCDA owes Mr. Walden a tremendous thank-you."

Talking Politics...

## State Hiring Laws Skirted

By BILL CRAWFORD  
Columnist

By the time you read this Jimmy Means will either be in or out as State Bank Comptroller. His fate was up in the air until the closing day of the 1979 session of the Legislature. The Senate had to decide whether to let Governor Cliff Finch withdraw Means' official nomination as State Bank Comptroller or not. If the Senate allowed the withdrawal then Means could continue as acting State Bank Comptroller. If the Senate declined and did not confirm Means, then he

had to resign. If all this sounds very confusing, it is. But it's just part of the usual subterfuge going on in state government year in and year out to avoid nagging state laws on hiring.

Means was Bill Waller's Comptroller and simply continued in that post under Finch. Since Finch never officially appointed Means, and the Senate never confirmed the appointment, Means has actually been acting as State Bank Comptroller for three years.

This year the Legislature enacted a law which says that

if gubernatorial appointees aren't confirmed by the end of the session in which they are appointed, they must resign. Legislators also moved to give the Lieutenant Governor the power to make appointments when the Governor is tardy in doing so.

This session, the Governor finally got around to officially appointing Means. But there arose the question of whether Means' name was submitted before the new law took effect or not. When it appeared Means would not be confirmed and would lose his job, Finch tried to withdraw his

nomination. If allowed, then Means could continue very merrily along as Acting Comptroller.

The Means case gained major attention because of charges Means twisted bankers' arms for donations to Finch's Senate campaign and because of reports of FBI investigation of a Means business deal.

This ridiculous case is just one of many, however, where laws and regulations are broken to allow unqualified or untrustworthy people to hold government positions. That Means could be Acting Com-

troller this long completely subverts the premise that major government officials must be confirmed by the Senate.

State laws requiring certain degrees or so much experience before a person can hold such and such an office are often got around by naming the unqualified person "Acting" Director. There have been many "Acting" officials at Parchman, for instance.

The Means case merely highlighted another area of mismanagement in state government.







# The Magic of Spring

AT PIGGLY WIGGLY

USDA FOOD COUPONS  
WELCOME

ANN YARBROUGH  
WINS

**\$100<sup>00</sup>**  
**THIS WEEK'S**  
**CASHPOT**  
**\$100<sup>00</sup>**

IF NO WINNER BY 4-9-79. \$50.00 WILL BE ADDED.  
NUMBER POSTED ON COKE MACHINE INSIDE STORE.

**Special**

SWIFT'S CANNED  
**HAM**  
3-LB. CAN **\$5<sup>89</sup>**

---

KREY HOT OR MILD  
**SAUSAGE**  
1-LB. ROLL **89¢**

**Special**

USDA GRADE A WHOLE  
**FRYERS**  
POUND **55¢**

---

HORMEL ENDS & PIECES  
**BACON**  
3-POUND BOX **\$1<sup>49</sup>**

WHITING  
**PAN TROUT** 5-LB. BOX **\$3<sup>09</sup>**

TURKEY  
**WINGS** LB. **69¢**

PORK  
**STOMACHS** LB. **59¢**

FAMILY PAK  
**GROUND BEEF**  
POUND **\$1<sup>39</sup>**

BAKING OR STEWING  
**HENS**

POUND **69¢**

ZESTA  
**CRACKERS** LB. **57¢**

CAMPBELL'S  
TOMATO  
**SOUP** 5/\$**1<sup>00</sup>**

KRAFT ORANGE  
**JUICE** GALLON **\$1<sup>09</sup>**

**Special**

MISSISSIPPI  
SWEET  
**POTATOES**  
POUND **19¢**

**Special**

GREEN-CRISP  
**LETTUCE**  
**2/69¢**

**PRODUCE Special**

RED  
**POTATOES**  
10-POUND BAG **79¢**

**Special**

PASCAL  
**CELERY**  
**3/\$1<sup>00</sup>**

MORTON  
**POT PIES** 3/\$**1<sup>00</sup>**

ARGO SLICED  
**PEACHES** 29-OZ. CAN **69¢**

WELCH'S  
20-OZ. JAR  
**GRAPE JELLY** **79¢**

GOLDEN BEST  
**SHORTENING** **\$1<sup>19</sup>**

PIGGLY WIGGLY  
**BREAD, BUNS or ROLLS**  
**3/\$1<sup>00</sup>**

BAMA  
**MAYONNAISE**  
QUART JAR **\$1<sup>09</sup>**

GEORGIA BELLE  
**GREEN BEANS** 4/\$**1<sup>00</sup>**

BIG TATE INSTANT  
**POTATOES** 16-OZ. BOX **69¢**

PIGGLY WIGGLY  
**PANCAKE MIX** 2-LB. BOX **79¢**

KELLY'S  
**LUNCHEON MEAT** 12 OZ. **\$1<sup>09</sup>**

**Special**

**COKES**  
32 OZ. — 6-PAK **\$1<sup>79</sup>**

---

FOLGER'S BAG  
**COFFEE**  
1-POUND BAG **\$2<sup>19</sup>**

DOMINO 10X POWDERED  
**SUGAR** **2/88¢**

---

PAGE  
**BATH TISSUE**  
4-ROLL PKG. **59¢**

PIGGLY WIGGLY  
**MILK**  
WE WILL NOT BE UNDERSOLD ON PIGGLY  
WIGGLY MILK. WE WILL MEET ANY  
LOCAL SUPERMARKET'S  
ADVERTISED PRICE ON MILK

**Special**

**PEPSIS**  
32 OZ. 6-PAK **\$1<sup>79</sup>**

---

PIGGLY WIGGLY  
**CORN MEAL**  
5-POUND BAG **69¢**





Libba Maxwell

# Miss Libba Recalls Lovely Memories

The following article is reprinted, with our appreciation, from the Hartselle (Ala.) Enquirer.

By MARTHA ANN PHILLIPS  
Social News Editor

The scent of magnolia blossoms, honeysuckle and flowering wisteria seemed to encircle the presence of Libba Maxwell of Booneville, Miss. as she sat in the living room of the Hartselle home of her daughter, Mrs. Elizabeth Sammons.

Mrs. Maxwell's gentle and soft southern accent and her infectious smile causes one to almost close their eyes and picture hoop skirts, antebellum

homes with rose trellises and pink lemonade being served on the veranda.

Her large sparkling eyes seemed to dance as she talked. Her hands moved in rhythm to punctuate her every word. Every strain of her glistening silver hair was perfectly coiffured.

She was the picture of the heart and soul of a genteel Southern lady.

Mrs. Maxwell was born to the late Mr. and Mrs. Charles H. Gish of Corinth, Miss., almost 76 years ago. She is the sister of the late Paul Gish of Athens; Charles Gish of Georgia; Miss Frances Gish and Mrs. Mary Lee (J.N.) Harvey, both of Monroe, La.; and Mrs. Mildred (Roy)

Rutledge of Jackson, Miss. Lillian Gish, the well known silent screen actress, is a second cousin of Mrs. Maxwell.

Mrs. Maxwell was educated at Saint Katherine's Finishing School for Young Ladies in the state of Tennessee. At age 19, she became the bride of Thomas S. Maxwell of Booneville, Miss., who at the time was a veteran of World War I, and was later to serve as the assistant Postmaster of Booneville until his death, almost 50 years after their marriage.

Of this union were born three lovely daughters, Mrs. Elizabeth (H.T.) Sammons of Hartselle, Mrs. Mit (William

Steven) Marcus of Decatur and Miss Roberta Maxwell of Booneville. All are college graduates who pursued careers in professional education.

After the daughters were school age, Mrs. Maxwell returned to college, later graduating from Mississippi State University at Starkville in the early 1940s. She taught English in the Booneville High School for 24 years, plus several years of teaching elementary classes.

The delicate and pretty teacher with her winsome way was known to never be out of humor with her students and was year-after-year elected by her high school students as 'favorite teacher.'

While she taught during the school terms, she became a student herself in the summer, furthering her own education.

Because of her love for home and family, she once turned down an offer to receive her Master's degree at Peabody College, saying, "I couldn't be away from my darling husband and my precious children for any length of time."

Testimonials to Mrs. Maxwell from former students always include the fact that 'she made learning fun and a challenge!' and 'she made the process of learning a game, with self respect as a bonus for the student.'

She proudly tells that she never once had to resort to

paddling a student.

She also for many years taught Sunday School and was a Christian witness to those who were able to attend church. She also witnessed to the countless shut-ins that she visited regularly.

'Miss Libba,' (as she is known throughout Booneville) delights in lovely memories of students she has taught. They often visit her when they return to their home town of pilgrimage.

Students who have never moved away take a sincere interest in her well being even today.

She is the grandmother of six and great grandmother of five.

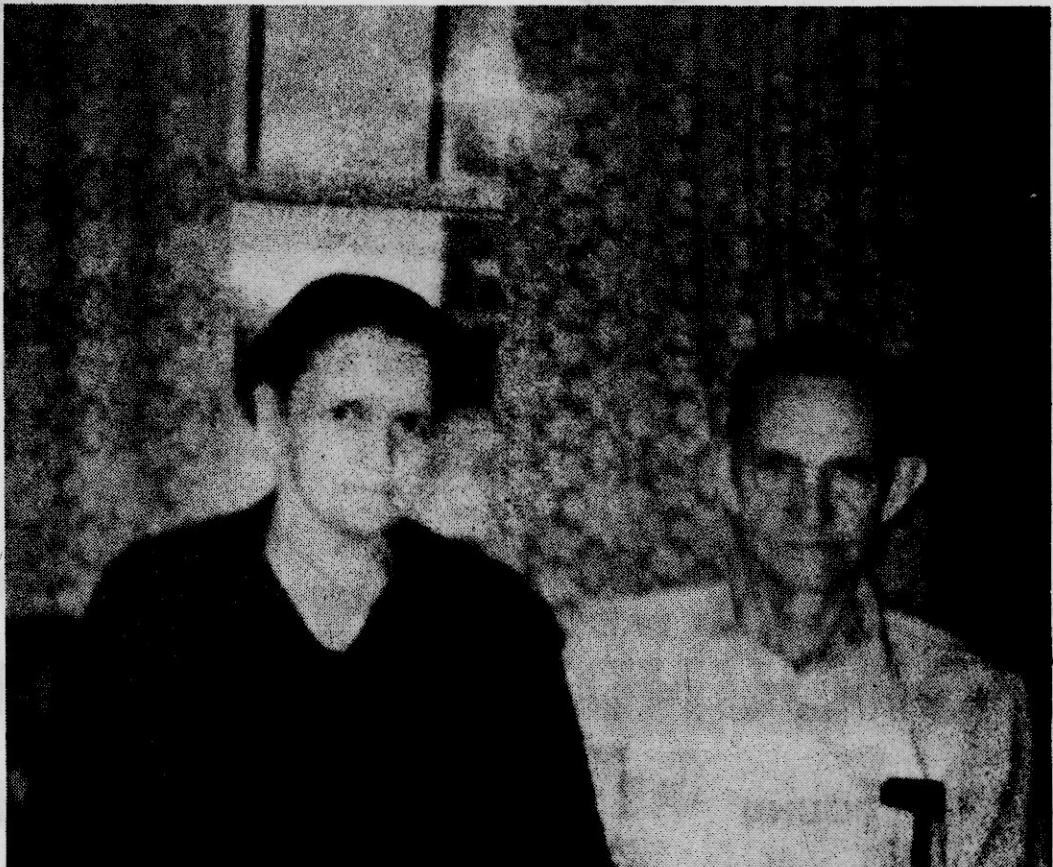

**MARRIED**—March 17, 1921. Verdrie Mae Wilson and Perry Vestes Jones were united in marriage. They were married in Prentiss County "under a big oak tree." Mrs. Jones is the daughter of the late Mr. and Mrs. Colonel Wilson. Mr. Jones is the son of the late Mr. and Mrs. Perry Jones. They have one son, Mr. L.C. Jones of New Site, four grandchildren and seven great grandchildren. Mr. and Mrs. Jones celebrated their 58th Wedding Anniversary Sunday, March 17th. Several friends and relatives attended the gala occasion and enjoyed a buffet luncheon.

## Your Local C.B. News

By LADY BLUE SURF  
Correspondent

Hey, Hey Folks, Come One Come All to the Annual Jamboree Dance at the Booneville Community Center in the City Park April 7, from 7-12. Music will be furnished by the Freedom's Choice Band. Sunday April 8, is our 3rd Annual Coffeebreak Jamboree from 10-3:30 at the Northeast Mississippi Junior College Gymn. Church services will be held.

Grand prizes: 1st, 5 drawings-\$100. each, 2nd 4 drawings-\$50. each, 3rd 4 drawings-\$25. each.

Children's Grand Prize is a 12" black and white television. You do not have to be present to win grandprizes. Door prizes will be given away throughout the day which you do have to be present to win. Everyone welcome! For more information call: 728-6441 or 728-6333 or contact any member of the Northeast Mississippi C.B. Club for tickets. No Alcoholic beverages.

We've got some good news-

"Lady Q." is at home. It's great to know she is improving and we hope she doesn't have too much more therapy to go through. I understand she has to have a cast put on one leg yet. Keep up the good spirit!

Several club members attended the break in Alamo, Tennessee Sunday. I believe they started home about the right time because a tornado passed over that area not long after.

"Running Bear," feeling better because he's able to talk on the radio again. "Sidekick," still remains in intensive care unit at the hospital. Hope he soon improves.

Happy birthday to "King II," "Little Bedsprings," and to "Sunshine." Hope you all have a nice day and have many, many more.

"Twitty Bird," and "Lady Buffalo," received a patch for

their uniforms at the break Sunday. We want to know what they say. "Telephone Man," said if he had to wear his you should too.

Happy Anniversary to "Trader," and "Lady Trader." Hope you have a nice day and have many more wonderful years together.

"Ole Blue," made a gun cabinet which sells for \$150.00 and he donated to the club. It will be given away Sunday at the break. "Ole Blue," you are gonna have to quit rattling "Quickdraws" teeth and windows.

We will be looking forward to seeing everyone Saturday night and on Sunday at the events. We love to see new faces and meet the owners of all those handles.

Until next week, stay well, be happy and attend the church of your choice.

### Revival At United Methodist

TO PREACH—Rev. Coy E. (Tommy) Garrett to preach a revival at Dennis United Methodist Church. Revival services begin Thursday, April

12th and run through Sunday, April 15. Services will be nightly at 7 with Sunday services at 11 a.m.

## Blackland News

By MRS. L.L. MCALPIN  
Correspondent

Saturday luncheon guests of Mr. and Mrs. O.E. Tucker were Jim and Ann Tucker of Corinth.

Mr. and Mrs. Jim Jamison and Hal H. Peel of Tupelo attended a stock holders dinner meeting at the Natchez Trace Hall of Fame in Tupelo on Thursday evening. Mrs. Jamison was one of the lucky five presented a fifty dollar bill.

Debbie Davis, a member of the Northeast BSU, attended a conference in Biloxi over the weekend.

Marvin and Debbie Ozborn are the proud parents of Elisha Renee. Elisha arrived Tuesday at 9:03 a.m. at the Baptist Memorial Hospital in Memphis. The excited grandparents are Mr. and Mrs. Layne Dees and Mr. and Mrs. Floyd Ozborn.

Mrs. J.P. Guin and Zana Hill were recently shopping in Tupelo.

Rev. and Mrs. Jimmy Girsham and family of Hollandale spent the past week visiting relatives and friends of this area. Rev. Girsham visited Friday with Mrs. Archie Saylor and Mrs. Pearl Guy Wallis.

Donna McCoy is welcome home after spending several days in the local hospital.

Mr. and Mrs. Lydell Bryant of DeRider, La., spent Saturday through Monday with Mr. and Mrs. Wade Koon.

The Adult ladies Sunday School class of the Oak Hill Baptist Church met at the home of Mrs. Aliene Michaels Thursday evening to surprise her with a miscellaneous shower. The group spent an enjoyable evening. Refreshments were served before the guests departed.

Mr. and Mrs. B.B. Hill of Memphis were weekend visitors of Mr. and Mrs. Bryan Harris and Mrs. W.T. Coats. Plans are being made for a

special service at Christ United Methodist Church on Friday evening, April 13. A fellowship meal will be enjoyed before the service.

Mackie and Jill McAlpin shopped in Tupelo Saturday.

Get well wishes are extended to Barbara Kelly, Mrs. Myrtle Padgett, Elbert Gattis, and Mr. Amon Trantham all of the local hospital.

Weekend guests of Mr. and Mrs. R.B. Hill were Mr. and Mrs. Bill Kinard, Beth and Russell Reed of Memphis.

The Oak Hill Baptist Church recently surprised their pastor with a money tree as a token of their appreciation for his leadership.

Margaret LeCroy and Sarah Francis McCarley of Baldwin attended a workshop Saturday at the Trace Inn Restaurant in Tupelo. The workshop was sponsored by MAE.

Mr. and Mrs. Mike Hickey, Clay and Bart of Memphis were visiting Sunday with Mr. and Mrs. Jimmy Tollison.

Mr. and Mrs. Jim Jamison spent Sunday visiting relatives and friends in Holly Springs and Potts Camp.

The Youth of the Wheeler Methodist Church and Christ United Methodist Church had fun skating Monday evening at the Dixieland Rink.

Mr. and Mrs. Robert Kelly and Nancy had a wonderful weekend in Birmingham, Ala. World War II Co. A. 17th Battalion U.S.A. Engineer had a reunion. The group spent many hours reminiscing and meeting family members.

A youth revival will begin next Sunday at the Oak Hill Baptist Church. Everyone is welcome to attend.

Mr. and Mrs. Layne Dees and Kent were in Oxford Friday evening visiting Marvin, Debbie, and Elisha Ozborn.

The Wade Koons and their guests, the Lydell Bryants, visited the fair grounds in Ripley Sunday afternoon.

## EASTER FASHIONS on PARADE

Select A Style Just Right For Easter Or Any Occasion.

"WHERE FASHION IS A WAY OF LIFE"

Pat's Fashions

MARKET STREET - BOONEVILLE, MISS.

**THE STYLE SHOP**  
(ACROSS FROM THE TELEPHONE OFFICE)  
CAROLYN GREENHILL & VERONICA HENRY  
SPECIALIZE IN ALL THE LATEST STYLES & CUTS FOR MEN & WOMEN

**NEW RETRO CUT**



FROM APRIL 2 THRU APRIL 14  
**PERMANENT**

REG. '20" ONLY \$15.00

OPEN MONDAY THRU SATURDAY  
CALL 728-6661 FOR APPOINTMENT

## Creative Crafts PRE-EASTER SALE

APRIL 6th, 7th & 8th

EVERYTHING IN STORE

**20% OFF**

(EXCEPT MACRAME CORD 10% OFF)

PLACE ORDERS NOW FOR SILK CORSAGES FOR EASTER AND JUNIOR-SENIOR BANQUET ASSORTED FLOWERS IN PASTEL COLORS

FROM \$5.00 to \$7.50

**BE WATCHING FOR BIBLE SCHOOL WORKSHOP TO BE OFFERED IN MAY**

FOR MORE INFORMATION: CALL 728-8355 OR 728-4614  
CANDICE WHISENANT  
1405 EAST CHURCH STREET  
BOONEVILLE, MISS.







# Happenings From The Booneville Area

By JESSIE PRESLEY  
Correspondent

Mrs. Lorraine Harris was guest last weekend of her grandson and family, Mr. and Mrs. Bobby Lewellen. They live in Milan, Tenn.

On March 22, Mrs. Dora Sanders enjoyed another birthday celebration. This one was number 96. The party was arranged by her two daughters, Mrs. Willie Moore

of Wheeler and Mrs. Leslie Miller. Mrs. Moore made the beautiful birthday cake. Mrs. Sanders received many useful gifts and flowers from her loved ones and friends. She is a patient at Aletha Lodge Nursing Home.

We regret the continued illness of Mrs. Flora Pharr. We wish for her an early recovery. "The Wizard of Oz," Show presented by the Pilot Club of Booneville was well attended, despite the rain last Tuesday (March 27). I don't think I have ever seen better behavior among children as there was that day. Our teachers should be commended upon their training of our young children. Thanks to our Pilots for making this show possible.

Francis Olive is a patient of North Mississippi Medical Center in Tupelo. We send him

get well greetings.

Mr. W.L. Sanders Jr., is now a resident of Booneville. He is formerly of Florida.

We extend sincere sympathy to the family of James W. Huddleston. James lived at 101 Sartin Drive and was buried Saturday in the Booneville Cemetery.

Smith Miller of Atlanta, Ga., visited his aunts and uncle during the weekend. They are Mrs. Edna Howser, Mrs. Annie Spain and Ralph Smith. Eugenia, Smith's wife was buried a few days ago. We extend sincere sympathy to Smith in the loss of his loved one.

Mr. and Mrs. Joe Kingsley of Gainesville, Ga., visited relatives and friends during the weekend.

The Youth of Calvary Church recently enjoyed a skating

party at the Dixieland Skating Rink. Fifty-six people enjoyed the fun. Adults attending were Mr. and Mrs. Lowell Roper, Mrs. Rose Spencer, Mrs. Avis Arnold, Mr. and Mrs. Franklin Windham, Mrs. Jan Whitley, Mrs. Becky Scott, Mrs. Dinota Cole, Mrs. Janice Coleman, Mrs. Eloise Kendrick and Mrs. Mary Lewis.

Mr. and Mrs. Terry Windham of Corinth proudly announce the arrival of a baby boy, born March 26. He has been named Terry David and weighs 6 lbs. and 10 ozs. The Windhams have two other children of the home, Chris and Angie Culossie. The grandparents are Mrs. Vera Windham and Phil Windham and Mrs. E.K. Ratte of Tupelo.

Cindy Crabb and Alan Johnson of Ole Miss spent the weekend with their parents.

Mr. and Mrs. Brent Spencer of Tupelo were visitors in the home of their parents, Mr. and Mrs. Bilbo Moore.

Mr. Red Billingsley is home from the Memphis Hospital. We send him get well wishes.

Mrs. Raymond Spencer and Mrs. R.B. Nicholson has returned from an interesting trip to Houston, Tex. While there they visited Miss Sylvia Odum and Mr. and Mrs. Charles Scruggs. Miss Odum is a former student of Northeast Mississippi Junior College.

We extend deepest sympathy to the family of Mrs. James Shannon, whose husband passed away last Thursday. J.W. Ashmore is in the V.A. Hospital in Memphis.

Visiting with Mr. and Mrs. Neil Griffin and children of Dyer, Tenn., recently were Mr.

and Mrs. Herschel Thomason and Mrs. Autla Thomason. On Sunday they visited with Mr. and Mrs. Jeff Owens of Clinton, Ky. Mrs. Aulta Thomason remained for a few months visit with the Owen's family.

Mr. Jim James is home from the local hospital and is improving.

Mr. and Mrs. Jimmy Deaton and children visited relatives in Smyrna, Tenn., last week.

Mrs. J.W. Helton was delighted to have Mr. and Mrs. Bill Huls and family of Battle Creek, Mich., and Mrs. Danny

Wright and children of Louisville, Ky. come by to see her Sunday afternoon. They were on their way to Florida. Mrs. Huls and Mrs. Wrights are Mrs. Helton's granddaughters.

Mrs. Edna Williams is among our sick. We wish for an early recovery.

Among those attending the Seventeenth Annual Mississippi Sports Hall of Fame and Awards Banquet March 27, were Mrs. Bonner Arnold, Mr. and Mrs. Bob Arnold, Bob Jr., Tracie and

Kathy, Mrs. Bill Jones, Mr. and Mrs. Mike Johnson and Chip, Mr. and Mrs. Sale Martin, Mr. and Mrs. Holly Patterson, Mayor and Mrs. Charles Crabb, from Northeast Mississippi Junior College were Mr. and Mrs. Harold White, Joe Childers, Kenneth Lindsey, Bill Ward, Hal Hughes, Miss Earline Woods and Mrs. Edna Drewery.

Thought for the week: Read and you will know; know, and you will love; love and you will serve; serve, and you will be happy.

A very special gift.

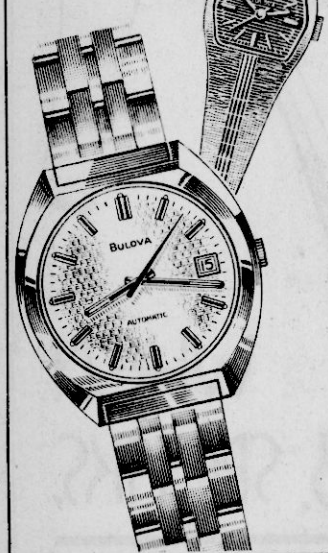

**BULOVA**

Give the most welcome — and practical — gift of all. A beautiful Bulova watch. Wrist jewelry that tells how much you care, every single second. See these styles and many more in our extensive and exciting Bulova gift watch collection. From \$49.95

Hers: Bark-textured bracelet watch with taupe dial. 17 jewels. \$110.00  
His: 17 jewel automatic in goldtone finish. \$79.95

**Goddard's Jewelry**



**COOKIE SALES LEADERS**—These Girl Scouts from troop 21 recently received top awards for their outstanding cookie sales in the local area some of the girls received both 50's and 75's patches for their efforts. Pictured in front is Venita Huguley who sold over 200 boxes. Standing left to right, are Nettie Huguley, cookie chairman; Susan Green, Tracy Durham, Dana Wigginton, Joy Skinner, Lori Deaton, Jeanne Cole, Traci McCoy and Amy Goddard. (Staff Photo by Lee Gentry.)

## Head Start Registration Set

Mississippi Action for Progress, Inc. will pre-register children at your local Head Start Center on Monday through Friday of the following weeks: March 5- April 11, from 8 a.m. to 3:30 p.m., April 11-12, from 8 a.m. to 6:30 p.m.

All children meeting the following requirements are eligible:

(1) 4 or 5 years of age (3 years olds where authorized)

(2) with or without a handicapping condition

(3) family income below OMB poverty guidelines and or welfare (children from families whose incomes are above these guidelines will be enrolled if space permits)

Please assist in this effort by doing the following:

(1) coming to the center between March 5th and April 13th, to re-register your child if he or she is not graduating, or to register other children in your family ages 3 to 5.

A certified copy of your child's birth certificate, your child's medicaid number, if eligible for this service, immunization record and proof of annual family income are requested for pre-registration.

## Reading

### Program Serves 36 Students

The Title I Remedial Reading program at Thrasher is serving 36 students in grades two through six for 45 to 55 minute periods each day. Mrs. Rachel Allen, teacher is assisted by Mrs. Liz Hastings, aide.

In Title I Reading at Thrasher, Harper Row and American Book Company readers as well as Scott Foresman and others are utilized. The Reader's Digest, Pilot Library are also used.

The SRA Reading Labs accompanied by Student Reading and Listening Record Books are the basic work books which supplement regular classroom reading.

Work sheets from many sources, mostly phonics are being used to reinforce needed skills. Word games and puzzles of many kinds, both home made and bought, are also provided for practicing skills found lacking.

Read-Along stories with tapes and records as well as filmstrips are employed to make reading as interesting as possible.

## TRUE or FALSE?

1. I ENJOY HEARING THE OLD-FASHIONED GOSPEL PREACHED WITH CONVICTION AND POWER. TRUE ☐ FALSE ☐
2. I FEEL BETTER AFTER ATTENDING A WARM SPIRITUAL REVIVAL IN A FRIENDLY CHURCH. TRUE ☐ FALSE ☐
3. I RECEIVE A BLESSING FROM SINGING THE OLD HYMNS THAT MOTHER USED TO SING. TRUE ☐ FALSE ☐

IF THESE THINGS ARE TRUE IN YOUR LIFE, BE SURE TO ATTEND THE REVIVALS IN THE BAPTIST CHURCHES OF PRENTISS BAPTIST ASSOCIATION.



APRIL 8-13, 1979

PASTOR

EVANGELIST

CALVARY

ROY BOSTICK

ROY BOSTICK

CANDLERS

F. A. COLLINS

JACK BENNETT

EAST BOONEVILLE

EXICAIL BURLESON

RAY GLOVER

EAST PLEASANT RIDGE

CASPER BUSE

FAIRVIEW

PETE MCCOY

BILLY MITCHELL

GASTON

MILTON KOON

RONNIE MITCHELL

MT. OLIVE

J. C. MCINTIRE

LEO BARKER

OAK HILL

CHUCK HAMPTON

TOMMY VINSON

PLEASANT GROVE

DOYLE FERRELL

JOE COBB

THRASHER

JOIE MCINTIRE

RANDY BOSTICK

TUSCUMBIA

ED LOWREY

BILLY DAVIS

WHEELER

CHUCK FOWLER

CHARLES SIMMONS

APRIL 15-18, 1979

WALLACE PANNELL

TOMMY VINSON

RICHARD CLEMENT

"PETE" EVANS

## SPRING FEVER SALE



TABLE  
6 CHAIRS

Maple

\$269<sup>00</sup>

NO FANCY FIXTURES— JUST FINE FURNITURE



8-Pc.  
Sloppy Joe  
\$299



SUPER SPECIAL

OLE MISS  
&  
MISS. STATE  
FOOTSTOOLS  
\$6<sup>95</sup>



BEAN BAGS  
1/2  
Price

SHOP WITH THE DOWNTOWN MERCHANTS-WE APPRECIATE YOUR BUSINESS



10-PIECE  
PIT GROUP  
FUR COVERING  
\$399<sup>00</sup>

**PATE'S DISCOUNT FURNITURE & MUSIC**  
COLLEGE STREET — BOONEVILLE, MISS. PHONE 728-9680

Visa-  
Master-Charge  
Monthly Terms

## SHERMAN'S

### EASTER FASHIONS

### Ladies' Dresses

ALL IN THE LATEST STYLES

\$11<sup>88</sup>

### Girls' Dresses

SIZES 2-14  
ASSORTED

STYLES & PRICES  
\$6<sup>99</sup>  
UP

### Ladies' Easter Sandals

IN HIGH OR MEDIUM HEELS

\$6<sup>99</sup>-\$7<sup>99</sup>

### Special Purchase Men's Suits

2-PIECE

\$29<sup>99</sup>

PLUS ALTERATION  
REG. \$65.00

STRIPES & PLAIDS  
SIZES 40-44 REGULAR ONLY

**FREE LAY-A-WAY-GIFT WRAP-PARKING**  
HIGHWAY 45 NORTH — BOONEVILLE, MISS.



## County Farmers Receive Deficiency Payments

By C.E. CALVERT  
County Executive Director

Prentiss County farmers who participated in the voluntary feed grain set-aside program last year will receive deficiency payments on their 1978 crops of corn and sorghum.

The checks will be issued in early April to about 102 farmers in Prentiss County.

Deficiency payments are made when the average price received by farmers during the first five months of the marketing year for a program crop falls below the government-established target price for that crop.

The per bushel payment rate is the difference between the target price and the higher of the loan rate for the crop or the average price received by

farmers. The 1978 target prices were \$2.10 per bushel for corn, and \$2.28 per bushel for sorghum. The national average loan rates were \$2. for corn, and \$1.90 for sorghum.

The payment rate could range between four and six cents per bushel for corn, and to 35 cents for sorghum.

Payments for the crops are computed by multiplying the established yield for the farm by the acreage planted for harvest times the payment rate.

The payments may be adjusted downward by an allocation factor which is applied to payments on farms where producers did not reduce their 1978 corn and sorghum acreage by 5 percent from the 1977 acreage. This factor could range between 85 and 90 percent for corn and 87

to 93 percent for sorghum.

The payment will also be adjusted downward if there was a disaster payment for the crop. The law does not permit a deficiency payment on lost production for which a disaster payment is made.

Projects that feature land treatment and water quality practices can be completed under the provisions of the 1979 agricultural conservation program (ACP) as a "Special" Project. A special project area has been designated for

Prentiss County in the area west of Highway 45, south of Highway 4 to the Tippah, Union and Lee county lines.

This project emphasizes the solving of unique local conservation and pollution abatement problems and offers a means of treating environmental problems that cannot be solved through individual efforts under the regular program.

The project must provide enduring conservation and environmental benefits.

Special projects are aimed at supporting the interests of both rural and non-rural people. Included in these are: agriculture, recreation and the quality of drinking water. We encourage farmers to solve these problems and offer cost-sharing assistance to help carry out solutions to these problems.

Requests may be filed at the Prentiss County ASCS Office located at 105 College Street, telephone 728-3541, Booneville, 38829.



**CELEBRATES ANNIVERSARY**—Mr. and Mrs. Jay White celebrated their 50th Wedding Anniversary recently with their nieces as hostesses. Hazel Jean Vanderford and Mrs. Anita Wiggenton served cake, punch, cookies, nuts and mints. Guests were registered at the door by Sheila Davis, and Teresa Davis. Many friends and relatives called during the evening bringing many nice gifts, and best wishes to help them celebrate the occasion.



**FIFTIETH**—The children of Mr. and Mrs. Lee Allen Tigrett will honor their parents on their Fiftieth Wedding Anniversary on April 8, from 2-5 p.m. Relatives and friends are invited to the home of Mr. and Mrs. Billy Wayne Tigrett on Piggah road. No gifts, please.

## New FmHA Interest Rates Announced

WASHINGTON—Details on loan programs affected by higher interest rates announced March 21 by Secretary of Agriculture Bob Bergland were given today by Gordon Cavanaugh, administrator of the Farmers Home Administration, U.S. Department of Agriculture.

Cavanaugh said the 9 and 9-7/8 percent interest rates on most programs will be effective beginning March 28. The interest rate for most loans was 8-1/2 percent.

Insured real estate loans will be made at 9 percent. These loans include farm ownership, emergency and economic emergency real estate loans, individual soil and water, individual recreation, grazing association, irrigation and drainage and Indian land acquisition loans.

Interest on regular insured operating loans will be 9-1/2 percent. The new interest rate will apply also to natural

disaster emergency and economic emergency operating loans used to pay for livestock, equipment, feed, seed, fertilizer and to make minor improvements to buildings and real estate.

Interest on loans to "limited-resource" farmers will remain at 3 percent for initial farm ownership loans and at 5

percent for operating loans.

FmHA's natural disaster emergency loans for production losses will continue to be made at the 5 percent rate. Home mortgage interest, set at 9 percent in early February, will remain the same.

Cavanaugh said he did not expect further increase in

interest rates this year.

Bergland said Wednesday, "Interest rates are an important mechanism to help control inflation. The cost of the government for money has

increased substantially in the past year. Continuing present rates would result in major losses to the government."

## Booneville Pre-Registration Set Apr. 20

The Booneville Elementary School will pre-register all children entering school for the 1979-80 school year April 20, from 8-2 p.m.

A certified birth certificate and blue shot record are required.

Shot records may be obtained from the Office of Public Health or your personal physician.

A certified birth certificate may be obtained for those who were born in Mississippi by sending \$3. with application to

Mississippi State Board of Health, Vital Records, P.O. Box 1700, Jackson, MS 39205.

In order to begin school the child must reach his sixth birthday by Oct. 1.

First grade children will stay home on this registration day.

## Thrasher Pre-Registration This Week

Pre-registration for 1st grade for the 1979-1980 school year will be held at Thrasher on Friday, April 6, from 7:30

until 3:00. Plan to register all children who will be 6 years old on or before October 1, 1979. Please bring a certified birth

certificate and the blue slip from the health department. First graders will stay home on April 6.

First Baptist Church of Booneville, Mississippi

Presents Its

## Triumphant Singers

Under The Direction of Lewis Harrington

Sixth Anniversary Concert



First Baptist Church

6:00 p.m.

Sunday, April 8, 1979



## TOT'S 'N' TEENS

...a great place to grow up in

RUTH OF CAROLINA DRESSES HER IN SOFT EASTER EGG COLORS



Our pretty-as-Easter Egg dresses in pale linen-look pastels are trimmed with lots of satin and lace to delight little girls. All of easy-care polyester/ rayon or polyester/cotton blends. A. White linen-look dress with yellow contrast trim and delicate floral embroidery on bodice. 7-14, 27.00. B. White handkerchief linen-look dress with lacey front bodice has pink satin ribbon and lace trim. 4-6X, 28.00. C. Mint green linen-look dress with extended shoulders has lacey bodice with green satin ribbon trim. 7-14, 31.00. D. Pink linen-look A-line dress with flared shoulders is trimmed with eyellet lace and pink satin streamers. 4-6X, 22.00. Girls 4-6X and 7-14 Shops

TOT'S 'N' TEENS

HIGHWAY 45 NORTH NEXT TO BOONEVILLE SHOE STORE



## your Easter Parade

starts at  
Taylor's . . .

You know the feeling.  
You need just the right  
dress . . . and he needs  
just the right suit . . . to  
meet the Easter Parade  
face-to-face.

And that's two great reasons to  
make Taylor's your headquarters for  
everything to lead the Fashion Parade.

**TAYLOR'S**  
DEPARTMENT STORE  
BOONEVILLE



# HEADSTART PLAYS IMPORTANT ROLE IN CHILD'S LIFE

Mississippi Action for Progress Inc. (MAP) sponsors the Headstart program in Prentiss County serving 268 children and their families each year.

The administrative staff consists of an Area Director, four specialists and six Center Heads. These administrators, along with the county council and center committees, administer the program.

MAP Inc. has forty eight (48) employees staffing its six centers with approximately \$400,000.00 in federal funds used annually.

Another \$75,000.00 is utilized in the county through the Summer Feeding Program and Special Handicap Funds.

Our educational goals are to teach the child self-confidence, sharing, independence self-discipline, that learning can be fun, and most important that the child is ready for the first grade upon graduation from our centers.

The children are taught through individual instruction, personal experiences through field trips, and in normal classroom activities.

Upon graduation from our centers each child has had a complete physical exam, a dental check-up with dental hygiene practiced daily in the classroom, speech, hearing, and vision screening. Immunizations are given through the local Health Department. Follow-up work is done on any of the above mentioned where needed.

Our health goals are to find any and all existing health defects, remedy any existing defects, provide preventive services, and to call attention to family health needs.

Our centers provide the children with two balanced meals and a snack each day. New foods are introduced to the children regularly and they are encouraged to eat them.

The meals are served in a family type setting with the children learning to set tables, serve foods, and to practice good manners.

MAP Inc. is a parent oriented program. We encourage not only parents but also community persons to take an active part in the daily operation of our centers.

The Social Service Staff is responsible for keeping an up-to-date and confidential record on each child. They make home visits to each home and act as referral agent when the need arises. They are knowledgeable of other organizations and the services they offer.

Registration is now in progress for children to be enrolled when the centers re-open in September.

Parents wishing to register their 4 and 5 year old children (6 year old if their birthday fall after October 1) should go to the center nearest to your home before April 13. The centers will be open until 6:30 p.m. on April 11 and April 12.

Parents wishing to register their children should take the following with them to the center;

- A certified copy of the child's birth certificate.
- Medicaid number, if eligible for this service.
- Immunization record.
- Proof of annual family income.



**BOONEVILLE HEADSTART CENTER—**  
LOCATED IN W.O.W. BUILDING 6 MILES  
EAST OF BOONEVILLE — SERVES 87  
CHILDREN.



**HILL'S CHAPEL HEADSTART CENTER—**  
LOCATED AT HILL'S CHAPEL SCHOOL —  
SERVES 38 CHILDREN.

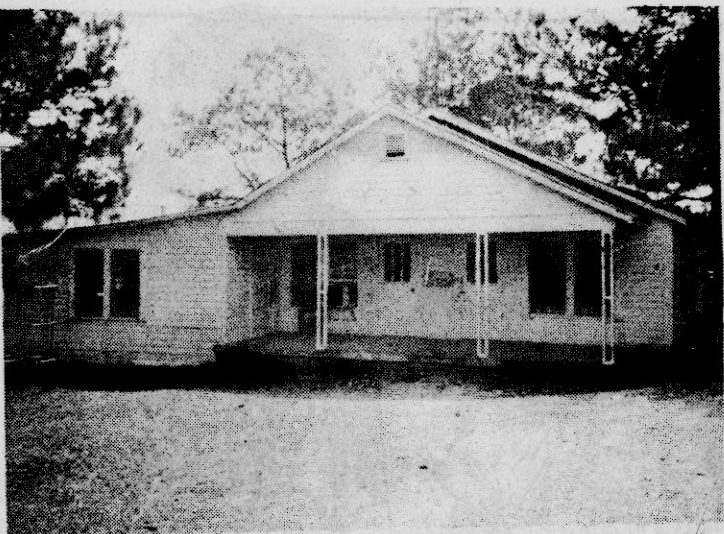

**JUMPERTOWN HEADSTART CENTER—**  
LOCATED ACROSS FROM JUMPERTOWN  
SCHOOL—SERVES 35 CHILDREN.

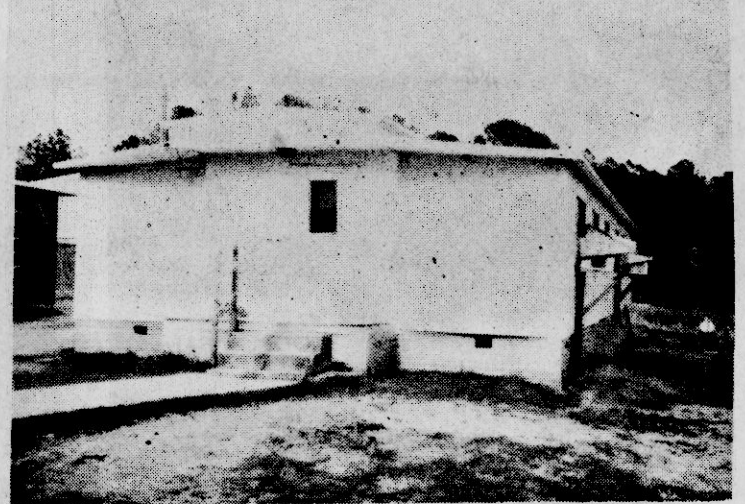

**MARIETTA HEADSTART CENTER—**  
LOCATED IN MOBILE UNIT AT MARIETTA  
SCHOOL—SERVES 35 CHILDREN.



**PISGAH HEADSTART CENTER—**  
LOCATED IN OLD PISGAH SCHOOL  
BUILDING 10 MILES NORTHWEST OF  
BOONEVILLE—SERVES 37 CHILDREN.



**WHEELER HEADSTART CENTER—**  
LOCATED BESIDE WHEELER SCHOOL—  
SERVES 36 CHILDREN.

THIS PAGE SPONSORED BY

**Alexander  
Dairy  
Products**

**YVONNE BEAUTY  
SHOP**

**DORIS ARMSTRONG  
BEAUTY SHOP**

**BLINDA'S FABRICS,  
CLOTHING & GIFTS**

**MARIETTA GROCERY**

**MARIETTA BUTANE  
GAS CO.**

**COX'S BESTWAY**

**HOBO STATION, INC.**

**PHARR CAFE**

**SUNFLOWER FOOD  
STORE  
NUMBER 42**

**CLOTHES COUNTRY**

**DAVIDSON  
CHEVROLET, INC.**

**GARDNER &  
SAPPINGTON GROCERY**

**JUMPERTOWN  
PARENTS**

**HARLESS  
ELECTRONICS**

**JOYCE'S  
BEAUTY SHOP**

**D. M. WINDHAM  
GROCERY**

**JAMES WORLEY**

**BLACKLAND  
TRADING POST**



# Superseed: Helps With Trees

By JOHN STUART  
County Forester

For nearly a decade, the Mississippi Forestry Commission has been systematically developing a forest genetics program that will eventually supply "super seed" for planting in its tree nurseries at Waynesboro, Mt. Olive, and Winona.

This tree improvement program was started on the Kurtz State Forest in Greene County with commission foresters and technicians applying to trees the same concepts of genetic improvement on those used in developing superior strains of animals and vegetables around the world.

The Kurtz Seed Orchard, where the first grafting was done in 1971 on a 10 acre plot of ground, has grown to 100 acres in size. Fifty-nine acres are devoted to grafted slash pine and the rest to loblolly. Some of the grafting material for the orchards came from superior parent trees in neighboring states; however, most of it was collected from defined

geographic regions of traits.

Origins of the grafts are carefully recorded. Each tree is adorned with a metal identification tag and meticulously plotted on a scaled plot of the orchard. Through a complex program of parent tree selection, grafting and controlled pollinations and progeny testing, the project will produce seed to grow tree seedlings with outstanding inborn characteristics of growth, insect and disease resistance and other desirable

There are three orchard technicians at Kurtz that have recently received praise from several sources for their outstanding job in all phases of the development of this orchard. The crew's extraordinarily high percentage of successful grafts helped earn them praise from the Western Gulf Forest Tree improvement program.

The three orchard technicians are looking forward with anticipation to a few years from now when all their hard

work and "tender loving care" is expected to bear fruit. It is in 1980 that the Kurtz Orchard is expected to produce enough seed to grow the first 100 to 200 thousand genetically improved, "super seedlings" at the Mississippi State Nurseries. Seed production at the orchards will increase rapidly after 1980. By 1985 enough seed should be collected to grow several million improved seedlings for distribution to private landowners.

The sum total of these efforts will be improved strains of tree

seedlings that will eventually supply more of the state's and the nation's expanding wood needs on what seems destined to be steadily shrinking forest acreage. Research over the past several decades by forest industry that productivity gains of 10 to 20 percent more are possible from stands of genetically improved trees.

Producing tree seedlings that grow faster, taller, straighter, and more pest resistant through genetics is a challenge.



**SIGNS PROCLAMATION**—Mayor Charles Crabb signs a proclamation here in conjunction with National Library Week. Pictured at the signing are, Carolyn Downs, left, and Mrs. Lee Davis, librarian for the George E. Allen Library. (Photo by Timmy Rowland.)

## John Stroud Joins Stewart's Campaign Trail

**NEW ALBANY**—John Stroud, an All-Southeastern Conference basketball star for Ole Miss, announced today that he will be working for Zack Stewart's campaign for Northern District Highway Commissioner this summer.

Stroud and Stewart are both from New Albany and the former West Union standout is expected to work toward organizing young people throughout the 31-county district.

Stewart said, "I'm delighted, of course, to have someone of John's caliber who wanted to get involved in the campaign and look forward to working with him as the summer progresses. I know he'll do a good job."

Stroud, in addition to All-Southeastern Conference honors, received honorable mention All-American and led the SEC in scoring with a 26.3 average last year.



**DISPLAYS**—Peggy Bearden of Northeast Junior College proudly displays the award she received during competition at the Phi Beta Lambda leadership conference held recently at the University of Mississippi. Congratulating Peggy upon her achievement is Dean Joe Childers. A sophomore Business Administration major from Booneville, Peggy placed third in the extemporaneous speaking division.

NOW...



Dependable quality-assured

**TERMITE CONTROL**

by your **CERTIFIED PEST CONTROL SPECIALIST**

Call us today!  
728-5007



**Jimmy Murphy**  
Manager

# SAVE \$3 A GALLON



### Olympic Redwood Stain

Enhances the natural grain and texture of new wood. Penetrates for lasting protection. Perfect for fences, decks and your home. Guaranteed against cracking, peeling and blistering.

### Olympic Overcoat Outside White

Covers old paint with a tough acrylic finish that lasts for years. Keeps your home looking fresh and bright. Cleans up easily with soap and water. Guaranteed satisfaction or your money back.

### Olympic Acrylic Latex Stain Outside White / Oxford Brown

Perfect for re-doing stain or paint. Looks beautiful after years of wear. Fast soap and water cleanup. Guaranteed against cracking, peeling and blistering.

Buy now and save at:

## Builders Supply, Inc.

403 EAST CHURCH STREET  
BOONEVILLE, MISS. — PHONE 728-4011

SUPPORT YOUR LOCAL LIBRARY — NATIONAL LIBRARY WEEK APRIL 2-7, 1979

# WAL-MART

## Easter Coloring Contest

No obligation, nothing to buy, you need not be present to win!

### Rules:

1. All entries must be submitted to Wal-Mart by **Friday, April 13.**
2. The drawing may be completed by the child in crayon and colored pencils only.
3. Only one entry per child accepted.
4. Children of Wal-Mart employees not eligible.

STORE LOCATION EASTGATE MALL — STORE HOURS 9:00 A.M.-9:00 P.M.

**Color Your Picture Today, You Could be the Winner!**

**Ages 3-5 Years**  
First Prize:  
**\$10.00 CASH**

**Ages 6-8 Years**  
First Prize:  
**GREEN MACHINE**

**Ages 9-12 Years**  
First Prize  
**BICYCLE**

First Prizes to be  
Awarded  
**5:00 P.M.**  
**SATURDAY, MAR. 14**



(Please Print Clearly)

Colored by \_\_\_\_\_ Age \_\_\_\_\_  
Street \_\_\_\_\_  
City, State \_\_\_\_\_ Phone \_\_\_\_\_



## General Davis: Has Flashy Life Style

General Reuben Davis was the most flamboyant of Aberdeen lawyers. It has been said that he always took two shirts to court because he would cry so during his delivery that it would become necessary to change. The prolific crying was helped along by pepper secreted on his person, being rubbed in his eyes.

Davis lived extravagantly. Until after the Civil War he resided in a beautiful mansion, Suristan, overlooking the Tombigbee River in Aberdeen. Later he moved into the magnificent Greek Revival Mansion, Sunset Hill, which was built in 1847, and is now associated with him.

He was, however, reluctant to pay his debts; therefore, his second wife let it be known that the second residence was paid for with her money. When she died and lay in state in that residence, she was "stretched out on top of the grand piano surrounded by roses as she had requested."

Suristan and Mrs. Davis' piano are both gone now, but Sunset Hill, in all its splendor, remains to greet the visitors to the Aberdeen Pilgrimage, April 6-7-8. Sunset Hill and six other historic homes will be open daily during the pilgrimage. Three historic churches and two public buildings will be open at special times.

Sunset Hill is now the home of Mrs. Emerson Jones. The interior of the majestically eight-columned mansion is typical of Southern antebellum architecture with a large central hall and two square rooms on each side. It contains beautiful Waterford chandeliers, massive period furniture and family portraits. The winding stairs lead to a central hall and four bedrooms on the second floor. This impressive mansion symbolizes the antebellum splendor for which Aberdeen is famous.

Lenoir Plantation, 1847, is situated on 2500 acres of land which was bought by William Thomas Lenoir from the Chickasaw Indians, whose camp was located where the smaller house on the plantation now stands. It is now owned by Mr. and Mrs. Whitman H. Lenoir. Six generations of Lenoirs have lived there.

During the Civil War, both Union and Confederate soldiers occupied the home, using it as a hospital. Skirmishes were fought there down the Bois-de-Arc road which leads to the plantation home. Many items of Civil War days are displayed, including a portrait which was cut by a bayonette during the Union occupation.

Gregg-Hamilton, which was built in 1850, is one of Aberdeen's most interesting homes. It was the home of General and Mrs. John Gregg during the Civil War and is now owned by Dr. and Mrs. Charles G. Hamilton. It is a Mississippi plantation-type cottage with ornate facade and houses a valuable historical library and several very interesting collections. It faces the old stagecoach road to Columbus.

The Gothic entrance hall with Dadoes and pointed arches has the only Greek Revival newell in Aberdeen. It has been registered for the National Register of Historic Places.

Parson Gunn, 1840, is one of Aberdeen's oldest homes. It was built by Rev. Robert Bolling Gunn, a primitive Baptist minister. He was born in Brunswick County, Virginia, and was a descendent of the Gunn Clan of Scotland. He was one of Aberdeen's first civic

leaders and a very successful merchant and plantation owner. Parson Gunn is being restored by its owner, Walter Boland, who has moved to Aberdeen from Maine.

Lenoir Cottage, 1890, was built by Major James Peck as one of four cottages to be occupied by family members and was known as "Peck's Row." This beautiful cottage is still in the same family, now owned by Mrs. Emma Mangum Lenoir and Mrs. Mary Mangum Walker.

Later in the day, from 7 p.m. to 9 p.m., city residents will participate in a candlelight walking tour, featuring

spotlighted tableaux on porches, depicting early Aberdeen scenes. Costumed residents belonging to the city's civic clubs and organizations will provide entertainment and old-fashioned refreshment stands. Veterans of Foreign Wars will sponsor a barbeque at noon on April 22, on the Monroe County Courthouse lawn. The Courthouse, which was built in 1848, will be open during the afternoon with a display of historic records. Arts and crafts displays and musical entertainment will be provided.

### LEGAL NOTICE

#### ORDER

IN RE: PURCHASE OF USED PICKUP TRUCK FOR FOURTH DISTRICT

WHEREAS, the Board of Supervisors of Prentiss County, Mississippi, meeting in regular session on the 2nd day of April 1979, finds as follows:

WHEREAS, the Board finds that the Fourth District of Prentiss County, Mississippi, is in need of one used pickup truck; as follows:

One minimum 3/4 ton truck, used, 8000 No GVW minimum, power steering heater, minimum 350 cubic inch engine.

WHEREAS, upon a motion being made and duly seconded to purchase a used pickup truck for the Fourth District of Prentiss County, Mississippi, and upon the motion being called on for vote, the motion carried unanimously.

IT IS, THEREFORE, ORDERED that the Board will, on the 30th day of April 1979, at 10:00 o'clock a.m. accept bids for the purchase of the aforesaid used pickup truck.

IT IS FURTHER ORDERED that the Clerk of the Board give notice to bidders by causing this order to be published as required by law.

ORDERED this 2nd day of April 1979.

W.V. HORN,  
PRESIDENT OF THE  
BOARD OF SUPERVISORS  
OF PRENTISS COUNTY,  
MISSISSIPPI

6-3TC  
April 5, 1979

### Legal Notice

#### ORDIER

IN RE: PURCHASE OF USED PICKUP TRUCK FOR SECOND DISTRICT

WHEREAS, the Board of Supervisors of Prentiss County, Mississippi, meeting in recessed session on the 27th day of March 1979, finds as follows:

WHEREAS, the Board finds that the Second District of Prentiss County, Mississippi, is in need of one used pickup truck; as follows:

One minimum 3/4 ton truck, used, 8000 No GVW minimum, power steering heater, minimum 350 cubic inch engine.

WHEREAS, upon the motion being made and duly seconded to purchase a used pickup truck for the Second District of Prentiss County, Mississippi, and upon the motion being called on for vote, the motion carried unanimously.

IT IS, THEREFORE, ORDERED that the Board will, on the 30th day of April 1979, at 10:00 o'clock a.m. accept bids for the purchase of the aforesaid used pickup truck.

IT IS FURTHER ORDERED that the Clerk of the Board give notice to bidders by causing this order to be published as required by law.

ORDERED this 27th day of March 1979.

W.V. HORN,  
PRESIDENT OF THE  
BOARD OF SUPERVISORS  
OF PRENTISS COUNTY,  
MISSISSIPPI

6-3TC  
April 5, 1979

### Legal Notice

WHEREAS the Tennessee Valley Regional Planning Commission has completed a Plan of Study for the Counties of Alcorn, Tishomingo and Prentiss;

WHEREAS it is necessary that this Plan be reviewed by the citizens of Alcorn, Tishomingo and Prentiss counties;

WHEREAS the Federal Water Pollution Control Act Amendments of 1972 require that such a hearing be held;

NOW THEREFORE BE IT RESOLVED by the Board of Directors of the Tennessee Valley Regional Planning Commission

1. That the Water Quality Management Plan for Alcorn, Tishomingo and Prentiss Counties be made available to the citizens for review and that such plan may be obtained at the office of the Tennessee Valley Regional Planning Commission during normal working hours for \$15.00.

2. That the Water Quality Management Plan be filed with the chancery clerks of Alcorn, Tishomingo and Prentiss Counties and with the city clerks of the municipalities within the counties.

3. That the Plan be filed with area libraries for review of interested citizens.

4. That the final public hearing for adoption of the Plan be held on April 30, 1979, at 10:00 A.M. at the Courthouse in Corinth, Mississippi, Alcorn County; at 2:00 P.M. at the Courthouse in Iuka, Mississippi, Tishomingo County; and at 7:00

P.M. at the Courthouse in Booneville, Mississippi, Prentiss County.

5. That additional time for comment after the public hearing be until the close of business on Tuesday, May 15, 1979.

DONE BY THE ORDER OF THE BOARD on this 13th day of March, 1979.

S. B. M. Harrell  
President

6-4TC

April 5, 1979

### Legal Notice

STATE OF MISSISSIPPI  
Office of Secretary of State  
Jackson  
Certificate of Incorporation  
of  
WALDEN'S SAWMILL, INC.

The undersigned as Secretary of State of the State of Mississippi hereby certifies that duplicate originals of Articles of Incorporation for the above named corporation duly signed and verified pursuant to the provisions of the Mississippi Business Corporation Act have been received in this office and are found to conform to law.

ACCORDINGLY the undersigned, as such Secretary of State, and by virtue of the authority vested in him by law hereby issues this CERTIFICATE OF INCORPORATION, and attaches hereto a duplicate original of the Articles of Incorporation.

Given under my hand  
and Seal of Office  
this 2nd day of  
April 1979.  
Heber Ladner  
SECRETARY OF STATE.

ARTICLES OF INCORPORATION  
OF  
WALDEN'S SAWMILL, INC.

We, the undersigned natural persons of the age of twenty-one (21) years or more acting as incorporators of a corporation under the Mississippi Business Corporation Act adopt the following Articles of Incorporation for such corporation:

FIRST: The name of the corporation is WALDEN'S SAWMILL, INC.

SECOND: The period of duration of the corporation is ninety-nine (99) years.

THIRD: The purpose or purposes for which the corporation is organized stated in general terms is to engage in the operation of a sawmill; to also engage in logging, cutting timber, pulpwood including the use of a skidder; to own, lease or rent real and personal property for the operation of a sawmill; to borrow money and give security for loans for and on behalf of the corporation; to own and operate vehicles to be used in transportation to various localities wherein logging for the operation of the sawmill will be performed; to employ all the personnel necessary and proper for the accomplishment of the objects enumerated in the Certificate of Incorporation or of any amendment thereof necessary or incidental to the protection and benefit of the corporation and in general to carry on any lawful business necessary and incidental to the attainment of the objects of this corporation.

The rights and powers that may be exercised by this corporation in addition to the foregoing are those conferred by the Mississippi Business Corporation Act.

FOURTH: The aggregate number of shares which the corporation shall have authority to issue is twenty-five thousand (25,000) shares having a par value of One Dollar (\$1.00) per share, all of which is to be common stock.

FIFTH: The corporation shall not commence business until the consideration of the value of at least One Thousand Dollars (\$1,000.00) has been received for the issuance of shares.

SIXTH: Provisions granting to shareholders the pre-emptive right to acquire additional or treasury shares of the corporation: NONE.

SEVENTH: The post office address of its initial registered office is: P.O. Box 504, Booneville, Mississippi 38829; and the name of the initial registered agent is: CHARLES E. WALDEN.

EIGHTH: The number of directors constituting the initial Board of Directors is three (3) and the names and addresses of the persons who are to serve as directors and incorporators until their first annual meeting of shareholders or until their successors are elected and shall qualify are: Elmer Ray Walden, Route 5, Booneville, Mississippi 38829; Catherine B. Walden, Route 5, Booneville, Mississippi 38829; Charles E. Walden, P.O. Box 504, Booneville, Mississippi 38829.

ELMER RAY WALDEN  
CATHERINE B. WALDEN  
CHARLES E. WALDEN

STATE OF MISSISSIPPI  
COUNTY OF PRENTISS

I, the undersigned authority, in and for the County and State aforesaid hereby certify that on the 2nd day of March, 1979, personally appeared before me the undersigned Elmer Ray Walden, Catherine B. Walden and Charles E. Walden who being by me first duly sworn declare that they are the incorporators of WALDEN'S SAWMILL, INC. and that they have executed the foregoing document as the Articles of Incorporation of the corporation and that the statements contained therein are true.

BARBARA HURT  
NOTARY PUBLIC

My commission expires:  
April 30, 1980

6-1TC  
April 5, 1979



## We Give Quality Stamps



# Always-The Finest at Affordable



WORDS CAN'T DESCRIBE  
YOU JUST HAVE TO

WALDEN'S SAWMILL  
BIG STAR  
EAST CHURCH  
BOONEVILLE

42-oz. box **PUREX DETERGENT** 88¢ **PARKAY** 4-STICK **2/98¢**  
KAL KAN **CAT FOOD** 6 1/4-OZ. CAN **5/\$1.00** BOLD **DETERGENT** 50¢ OFF LABEL **\$4.99**  
171-oz. box

# PEPSI COLA

32-OZ. SIZE

## 6 FOR 89¢

WITH COUPON AND \$15.00 A  
ADDITIONAL PURCHASE  
EXCLUDING MILK, TOBACCO AND  
OTHER PURCHASE ITEMS

**BOTTLE POLICY:**  
YOU MUST CHECK BOTTLES FOR CREDIT  
NO CREDIT FOR LOOSE BOTTLES.  
BOTTLE "CHECK" GOOD ON DATE ONLY LIMIT 1

VARIETIES INCLUDED  
PLUS BOTTLES OR DEPOSIT

# JUICE

12-OZ. CAN **69¢**

WITH COUPON **JELLO** ALL FLAVORS 3 OZ. PKG. **6/\$1.00**

**PEANUT BUTTER** 18 oz. **\$1.19**

**COOL WHIP** 9-oz. size **69¢**

**DEEP DISH SHELLS** 2-ct. pkg. **59¢**

# BEANS

16-OZ. SIZE **ARGO LIMAS** **3/89¢**

14-OZ. SIZE **WHOLE TOMATOES** **3/\$1.00**

24-oz. size **CHIX. & DUMPLINGS** **89¢**

24-oz. can **BEEF STEW** **89¢**

# KETCHUP

24 OZ. **59¢**

**Bar-B-Que Sauce** 18 oz. **69¢**

**CRACKERS** lb. **58¢**

**SNOWDRIFT** 3-lb. can **\$1.69**

**CHERRY PIE FILLING** 22-oz. size **\$1.29**

# FROSTING

**BETTY CROCKER** **\$1.09**

READY-TO-SERVE

# BETTY CROCKER CAKE MIX

SUPER MOIST  
18-OZ. BOX **59¢**



# Quality Meats

## able Prices

RIE THEM...  
TRY THEM!

LA ID  
AR  
STREET  
MSS.  
TEENUT  
READ 16-OZ. LOAF  
BY KETA  
ALMON 7 3/4 oz.

**3/98¢**

**79¢**

**3/4**

**MILLION \$**

**BINGO**

**DOUBLE BINGO**

**GAME PIECES**

**ON SATURDAYS**

**QUALITY**

**QUALITY STAMP COMPANY, INC.**

**STAMPS**

Walden-Rowland  
COUPON  
With this coupon & \$10. additional purchase excluding Milk, Tobacco & other purchase items

**FLAVORITE BACON**

12-oz. pkg. 19¢

LIMIT 1 EXP. 4-11-79

Walden-Rowland  
COUPON  
With this coupon & \$15 additional purchase excluding Milk, Tobacco & other purchase items

**PEPSI-COLA**

32-OZ. SIZE  
VARIETIES INCLUDED

6/89¢

PLUS BTLS OR DEPOSIT  
LIMIT 1 EXP. 4-11-79

Walden-Rowland  
COUPON  
WITH THIS COUPON

**JELLO**

All Flavors  
3-oz. pkg.

6/\$1.00

LIMIT 1 EXP. 4-11-79



**LAND**—The Prentiss County FFA Land Judging Team from the Prentiss County Vocational Technical School recently participated in District Land Judging at Oxford. They placed in the top group to enter state competition at Canton. Pictured above (front row: left to right): Wade Trulove and Sam McCoy and (back row: left to right) Walter B. Sartin, FFA Adviser, with Ealon Steel and Tony Griffith. Sam McCoy, son of Mr. and Mrs. William McCoy, won scoring honors placing second high in state competition.

## News From The Rienzi Community

By VIOLA PRESLEY  
Correspondent

Mrs. L.D. Furtick and Mrs. David Potts were in Tupelo Tuesday. While there they visited with Miss Ruth Stubblefield.

Mr. and Mrs. Melvin Johnsey, Sr., were in Memphis this week seeing their doctors for check-ups.

Friends of Billy Cox are delighted to see him much improved from a recent illness and able to be out in town again.

Mrs. Billy Crow has been

confined to her home this week with a bronchial problem.

Best wishes go to Mrs. Truman Smith who is a patient in the Magnolia Hospital in Corinth.

Miss Rita Johnson, Mississippi State University student, is doing her practice teaching in the Biggersville School.

Bro. Neal Moore of Booneville will be guest speaker Sunday at the Rienzi Baptist Church. The congregation is looking forward to the visit from Bro. and Mrs. Moore. The pastor, Bro. Wiley Gann, will be missed

while he is away in a revival.

Among our young people who have suffered severe bruises, sprains, etc., in accidents this week have been Stacey Benjamin, Brenda Reed and Andy Gann.

Mr. and Mrs. Noble Williams entertained relatives from New Orleans, La., the first of the week.

Mr. and Mrs. Sam Stoop of Booneville were guests Sunday of Mrs. Ward Ray and Mrs. James Latch.

Mrs. Ray and Mrs. Latch were in Corinth Monday for a visit with Mrs. Joanna Johnsey.



**WINNING POSTERS**—These students from the Booneville Middle School recently took honors in the poster contest in conjunction with National Library Week held last week. Pictured kneeling left to right are, first place winners, Kimi Drown, fourth grade; Carol Taylor, fifth grade; and Kevin Eubank, sixth grade. Standing and named honorable mention are, left to right, Amy Jo Arnold, Tony Morgan, Tracy Taylor, Martha Pippin, Claire Lamb and Stephanie Christian. (Staff Photo by Lee Gentry)

## Senior Day Activities Held

The Prentiss County Senior Day activities, sponsored by the Prentiss County Guidance Department, was held on March 24.

The activities involved all seniors from all schools in the county and was held at the Booneville High School. Representatives from colleges, business and industry, and the military were invited to meet with interested students to give information and discuss future plans and career selection.

Senior Day provides something for everyone. Seniors who plan to enter the work force immediately following high school have an opportunity to meet industry

and business representatives and learn about job application and interview procedures.

Students who plan to attend academic, trade or technical schools after high school representatives, to learn about financial aid provisions, and to make applications.

Those seniors interested in a military career can discuss enlistment and training selection with recruiters from all branches of the military. Student participation in the program was very good. Mr. Lex Cain, County Superintendent of Education, gave the welcome to the student assembly.

Mr. Charles Walden was the

keynote speaker and discussed how an individual's future is limited only to his belief in himself. An outstanding entertainment program was presented by a group of Booneville High School juniors, and the Northeast Mississippi Junior College Ensemble under the direction of George Martin.

Career selection and planning is one of the most important decision processes in the life of an individual. The Guidance Department recognizes this fact and provides this event as part of the career information service provided in the schools of Prentiss County.

## Remedial Reading Serves 56 Students

Title I Remedial Reading at Wheeler serves 56 students in grades one through six. In order to provide individualization and to improve reading skills, no more than 12 students are served per reading period.

Students receive remedial reading in addition to their regular classroom reading. Forty to 60 minutes of instruction are given each of the six reading groups daily. Skills taught in the regular classroom are reinforced in the Title I program.

A wide variety of materials are utilized. Clues to Reading Progress, Merrill Reading Skilltest Series, Troll Read Along, and the SRA Schoolhouse Comprehension Patterns are some of the students' favorite materials. Recently one group enjoyed

making candles as a follow-up activity to a story read in the Merrill Series. In addition, handmade materials are used.

Avocabulary tree, word-picture match-ups, and story booklets constructed from discarded readers are used frequently. Students enjoy finding their vocabulary words in magazines and newspapers;

they then clip the words and paste them in individual notebooks. Occasionally films and filmstrips provide variety and often reinforce reading and listening skills.

Mrs. Dot Fitzgerald is the reading teacher, and Mrs. Barbara Kelly is the reading aide.

## 80 Students Honored

Eighty Mississippi State University students—including one from this area—were recently inducted into Phi Kappa Phi national honor society.

The society, which includes both students and faculty, recognizes and encourages superior scholarship in all fields of learning.

Membership is limited to second semester juniors and

above. Juniors elected to membership must have a 3.75, or better, grade-point-average; seniors, a 3.50, or better, grade-point-average; and graduate students, standing in the upper 10 percent of the graduate school class.

Members include: Booneville—Linda Kay Smith, graduate student.

**FLAVORITE BACON**

WITH COUPON AND \$10.00 ADDITIONAL PURCHASE EXCLUDING MILK, TOBACCO & OTHER PURCHASE ITEMS

**12-OZ. PKG. 19¢**

LIMIT 1 PLEASE

USDA CHOICE <b>ROUND STEAK</b>	lb. \$1.89	SMOKED TENDERIZED <b>HAM</b>	SHANK PORTION lb. \$1.09
USDA CHOICE <b>SIRLOIN STEAK</b>	lb. \$2.19	BUTT PORTION <b>HAM</b>	lb. \$1.29
USDA CHOICE <b>FILET-BONE STEAK</b>	lb. \$2.49	SMOKED SOUTHERN BELLE <b>SAUSAGE</b>	lb. \$1.29
HOUSE FASHIONED <b>HOOP CHEESE</b>	lb. \$1.99	ARMOUR'S <b>WIENERS</b>	12-oz. pkg. 98¢

**CORN**

ROSE-DALE  
WHOLE KERNEL  
17-OZ. CANS

**4 FOR \$1**

<b>WESSON OIL</b>	48-oz. size \$1.89	<b>IMPERIAL OLEO</b>	16-oz. bowl 65¢
<b>MARTHA WHITE MEAL</b>	5-lb. bag 89¢	<b>KRAFT ORANGE JUICE</b>	1/2 gal. \$1.19

**KRAFT**

1000 ISLAND DRESSING

8-OZ. SIZE

**59¢**

<b>CELLO CARROTS</b>	1-lb. bag 25¢	<b>SUN-KIST LEMONS</b>	doz. 79¢
<b>CELLO RADISHES</b>	6-oz. size 10¢	<b>BAG GRAPEFRUIT</b>	5-lb. bag 99¢
<b>GREEN ONIONS</b>	BUNCH 2/49¢	<b>SELECT CUCUMBERS</b>	2/39¢

**APPLES**

RED DELICIOUS 3-POUND BAG

**99¢**

**POTATOES**

U. S. NO. 1 RED

10-POUND BAG

**78¢**



# Together, we can do great things for Mississippi.

## FELLOW CITIZENS OF MISSISSIPPI:

I am a candidate for the office of Governor of Mississippi. My decision stands to affect the wrongs that need to be corrected, the good things about Mississippi that can be better, and the necessary positive changes we can all make by working together.

## LET'S CLEAN UP STATE GOVERNMENT

We must stop sweeping corruption and mismanagement under the rug, and begin sweeping them out of the state. These things are the result of political cronyism. Our overall goal is to clean up state government with a positive approach to solving our problems. As a state legislator, I fought as early as 1972 for strong and meaningful ethics legislation... before it was popular to do so. And as your governor, I will continue with all my strength to bring morality to our state government.

## YOU DESERVE A GOVERNOR YOU CAN TRUST.

You need a governor who is willing to work hard to give you a dollar's worth of service for every tax dollar you spend. With my business educational background and experience, I believe I am qualified to be responsible for operating your government on a sound business basis.

## I'LL TAKE A STRONG STAND AGAINST CRIME

Crime and lawlessness must not be tolerated in our state. The essential key to fighting crime is the support of our law enforcement officers. With state government and all the people behind them in every way, we can have the strong protection we need.

## TAXES MUST BE FAIR

Mississippians must have further tax relief. We must end the double taxation permitted under the present state income tax law. Federal taxes must be deducted before the state income tax is applied to taxable income. Remember that when government operates at a large profit, the people are being overtaxed.

## ECONOMIC DEVELOPMENT IS MISSISSIPPI'S FUTURE

We must have a definite and practical program for the economic development of Mississippi. This is a major issue of my campaign. With dedicated efforts to seek new industries, while expanding our home-grown industries, we can bring new money to the state and stability to the economic community as it presently exists. Our vast natural resources must be promoted to the fullest extent to attract new industry.

## QUALITY EDUCATION IS ESSENTIAL

I will continue to do all I can to bring Mississippi teachers' salaries in line with those paid in other southeastern states. We need a complete revamping of the minimum foundation program. Our state needs to be more fair to all those entrusted with educating our children.

## REVIVE HIGHWAY PROGRAM

I will ask for an immediate revitalization of the four-lane corridor highway system in Mississippi. This will not only provide for better transportation but will attract more tourist dollars to Mississippi. If it is not begun now, costs will be so high we may never get the highways we so desperately need.

## VETERANS NEED HELP

I will do all I can to upgrade the living standard of our many veterans... by providing better jobs with better pay, and by seeking more veteran benefits. I will fight to keep the veterans hospitals for veterans.

## FARM AND FUTURE

The future of Mississippi is tied in a large extent to agriculture. Farmers must have more money and many more markets for their products. I will support and promote Mississippi agriculture through every avenue available to the governor's office.

## A CLEAN SWEEP FOR HONEST GOVERNMENT

I believe people are looking for new attitudes, new approaches and new initiatives. I pledge to provide moral leadership, with government on-top-of-the-table where everyone can see what's going on. This is why I need your help, your support and your vote.

**Together, we can do great things for Mississippi!**

Sincerely,

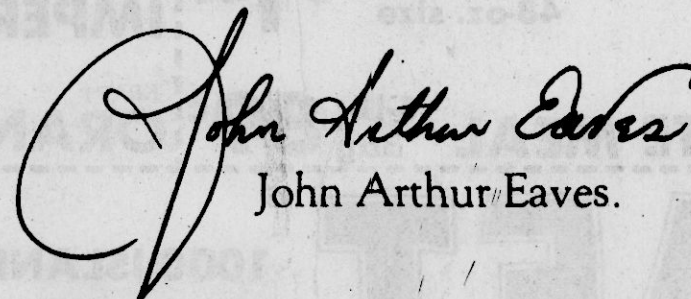
  
John Arthur Eaves.



★FOR GOVERNOR★  
**John Arthur Eaves**  
★MISSISSIPPI★

## PAID POLITICAL ADVERTISEMENT

Paid For by  
John Arthur Eaves for  
Governor Committee

Post Office Box 1979,  
Jackson, MS 39205  
(601) 969-1979

**John Arthur Eaves**  
★FOR GOVERNOR★MISSISSIPPI★



## 'Carryover Rule' Will Increase Estate Taxes

By ED BLAKE  
Mississippi Farm Bureau

The American tradition of handing down property from generation to generation is in jeopardy during this session of the Congress unless more rank and file citizens go to the trouble of learning what a little-known provision of the estate taxation law holds in store for them--and cause Congress to repeal a potentially fatal thorn in an heir's flesh.

Known as the "carryover basis rule" of estate taxation, this provision was scheduled to take effect in 1977--but an alarm was sounded by farm, business and legal organizations which caused a temporary postponement to be ordered by Congress.

And now, if Congress doesn't act this year, 1979, to repeal the rule, it will become law effective January 1, 1980.

Essentially, the provision creates retroactive estate taxation so the federal government collects on inflated and appreciated values going back to the point in time

when the property was acquired by the deceased. As a result, an heir pays capital gains rates on increases in value from the original date of acquisition to the time the property is sold by the heir.

Thus this "carryover basis rule" replaces the "stepped up basis rule" which takes the fair market value of property at the date of death as the basic value of inherited property.

Not only does this mean paying more taxes on inherited property, in addition to state and federal estate taxes, but it requires heirs to establish the original cost, capital improvements, and other adjustments on every piece of inherited property subject to capital gains taxes. This may include land, homes, stamp collections, etc. and has drawn harsh criticism from attorneys and accountants who appropriately have referred to it as a nightmare.

Landowners and business people not only see the provision as a threat to passing property from generation to generation, but also as a significant disincentive for

sound property management. The federal government would reap additional tax revenues at heirs' expense. It would create a financial handicap for heirs, forcing many needing to raise money to pay estate taxes or to buy farm or expensive farm equipment to have to sell off a greater portion of their inherited or traditional property in order to keep afloat financially.

Despite threats of a presidential veto, two bills have been introduced in Congress already this year to repeal the carryover basis rule and return the tax law to its previous status--H.R. 13 by Rep. Barber Conable (R-N.Y.) and S. 112 by Sen. Robert Dole (R-Kan.).

The time is at hand for Americans to do their homework in regard to this obligatory bequest from the pockets of millions of small landowners directly into the federal till.

Communications are needed desperately from the crossroads of America before another big erosion of personal liberty goes down the drain.



**PRESENTED**—Officers of the Iota Zeta Chapter of Phi Theta Kappa at Northeast Junior College presented Mrs. Louise Dubard (center) with a plaque of appreciation during the club's spring initiation ceremonies held recently in the Mississippi Room of Frank Haney Union. Mrs. Dubard, chairwoman of the Department of English, has served as faculty sponsor to the organization for 15 years. Pictured above are (left-to-right) Donna Richardson, Vice-President, Tishomingo County; Lisa Sparks, Treasurer, Tishomingo County; Mrs. Dubard; Revonda Bullard, Reporter, Prentiss County; Shelia Hopper, Secretary, Tippah County; Babs Childers, Historian, Prentiss County; and Lane Telgen, President, Alcorn County. Not pictured is James Davis, Historian, Alcorn County.

## Some GI Benefits Expire Soon

Approximately 6,000 Vietnam Era veterans in Mississippi will lose their entitlement to GI Bill benefits during the next year.

Jackson Veterans Administration Center Director J.L. Warnock said the figure represents the total number of veterans who will have reached the tenth anniversary of their separation from military duty. The law provides veterans with a ten-year time limit to use educational and training benefits.

Warnock said that while some 61 percent of Mississippi veterans have used some or all of their GI Bill rights, there are thousands who can still make at least partial use of their remaining time.

VA estimates that on a nationwide basis more than half the number of veterans who have GI Bill eligibility today will lose it by 1984. "What we're emphasizing here," Warnock said, "is

the time factor. To make maximum use of GI Bill rights a veterans must be aware of the ten-year limit and get started well before time runs out."

A typical Vietnam Era veteran, for example, might have left the service in 1973 having earned maximum training or education entitlement. If that same veteran were to embark on a full-time, four-year college program, it should be started this year so

that it could be completed by 1983 when the veteran's eligibility expires. In any event, benefits would be payable only until the veteran reached the time limit no matter how far along the program was.

"There are so many ways the GI Bill can be adapted to individual needs and circumstances," Warnock said, "I hate to see anyone lose their rights to this program simply because they let time slip by."

## MSU Holds Camp For Talented Students

A summer camp for gifted and talented students will be held June 16-30 at Mississippi State University.

Academic, recreational, social and non-denominational religious activities will be offered, with a number of campus departments providing instruction and

leadership. The deadline for receiving applications is May 13.

The camp is being sponsored by the Departments of Special and Counselor Education.

For additional information, write Dr. S.J. Obringer or Dr. J.R. Underwood, Drawer AC, Mississippi State, 39762.

## New Program Solves Taxpayer's Problems

When you own your own business, it often seems as if life is governed by other peoples' schedules. For instance, there's the customer and the salesman, the wholesaler and the delivery person, the printer and the bank manager. And, of course, there's taxes and the IRS.

The IRS can't do anything about the customer and the delivery person, but they can provide tax assistance.

The PRP is not intended as a substitute for first-time taxpayer contact. It is a special contact within the IRS to remedy taxpayer problems which are not satisfactorily resolved through normal dealings with the Service.

Taxpayers who have made at least one contact through normal channels and have not had their problem resolved should contact Mrs. Jean Patrick, Problem Resolution Officer at 301 North Lamar Street Building, or by telephone at 699-2900.

There are times when things don't work as they should. There can be many reasons why a tax problem isn't solved or why a misunderstanding arises between the IRS and a taxpayer. That is why the IRS has developed a Problem Resolution Program (PRP) to help taxpayers who feel their tax problems are not promptly or fully resolved.

## New Bill Aids Elderly

Governor Cliff Finch has signed into law a bill to authorize any city or county government to expend necessary funds to match federal funds for assistance programs for aged persons. Under the bill, sums expended may be used to support any project, or program, approved or sponsored by the Mississippi Council on Aging.

**INCOME TAX**

**H&R BLOCK**

**FRANCHISE AVAILABLE**

Join the fastest-growing, largest income tax preparation firm in the world. Prior tax knowledge, while helpful, is not necessary. Proven procedures, training, and advertising assure maximum income and profits. This franchise is compatible with most existing service-oriented businesses.

MAIL TO: H&R BLOCK  
519 South Glades St., Tampa, Fla. 33601

Please send complete details about the H&R Block Satellite Franchise Program, without any obligation on my part.

Name \_\_\_\_\_

Address \_\_\_\_\_

City/State/Zip \_\_\_\_\_

Telephone No. \_\_\_\_\_

## At Yellow Creek Nuclear Plant—Tons Of Concrete Being Used

IUKA—There are many different factors that contribute to the construction of a nuclear power plant.

For example, tons of earth and rock must be removed, numerous shop buildings created, and many linear feet of reinforcing steel and pipes must be installed. However, probably the most important single factor in a plant's makeup is concrete.

The Tennessee Valley Authority's Yellow Creek Nuclear Plant, located north of here, will place more concrete in the next few years than most persons can conceive. An estimated 482,000 cubic yards of concrete will be utilized upon the plant's completion. To date, approximately 28,000 cubic yards of concrete have been placed for the permanent facilities and another 15,000 cubic yards for temporary or construction plant facilities.

To cope with the huge amounts of concrete deposited throughout the plant site, TVA has its own central concrete mixing plant, portable concrete batch plant, and concrete laboratory located at the project entrance. The concrete lab is manned by Quality Control engineers who insure that the concrete meets TVA and ASTM (American Standard Testing Materials) standards.

Engineers conduct tests for air content, temperature, and slump and make test cylinders for compression tests. All test equipment is stringently calibrated for proper readings.

According to QC engineer Mike Freeman, who resides in Corinth, Mississippi, paperwork must be kept every day on tests and gradations.

"The NRC (Nuclear Regulatory Commission) comes in periodically to check our paperwork and observes actual concrete placement on the job," said Freeman, who worked at TVA's Bellefonte Nuclear Plant before coming to Yellow Creek. There are

currently 27 persons involved in the Materials and Civil division that conduct tests on concrete, perform reinforcing steel inspection, and other miscellaneous duties that lead to proper conditions being met for quality standards. Inspectors must be familiar with all phases of the QC operations.

The concrete lab contains office space, a concrete room, soil room, shaker room, ovens, a dry room, a fogging room, and a compression break machine.

"Concrete isn't just poured and forgotten," remarked Freeman. "It must be kept under controlled conditions. The more water you have in it, the weaker it is. To get a good bond it must be cleaned off." He added that by "green cutting," or washing off the grout on the top one-eighth inch, concrete holds better. The best temperature for concrete strength is 70 to 75 degrees.

Concrete generates heat, and ice must be applied in the summer and hot water in the

winter. It is also heated during the winter months to maintain the proper temperature. All concrete is classified according to quality levels. To illustrate, category I concrete is concrete placed in the nuclear islands which include the reactor, and control buildings.

Most permanent concrete is placed on the second shift each day with pours continuing, in some instances, around the clock, depending on the area. Every structure in the permanent plant has a pour number with cubic yardage estimated far in advance.

### McCoy Wins Honors

UNIVERSITY—Barbara McCoy of Booneville is one of 15 undergraduate and graduate students recently initiated into The University of Mississippi chapter of Kappa Omicron Phi, national home economics honor society.

The purpose of Kappa Omicron Phi is to recognize and encourage scholastic excellence, develop leadership abilities,

**ZENITH**

THE QUALITY GOES IN BEFORE THE NAME GOES ON

"WE SERVICE ALL MAKES"

**BLACK & WHITE TELEVISION**

FROM \$99<sup>95</sup>

**COLOR TELEVISION**

FROM \$289<sup>95</sup>

**WROTEN'S TV & ELECTRONICS**

SERVING YOU FOR 12 YEARS

211 COLLEGE ST. BOONEVILLE 728-6851

You Are Invited To An Organizational Meeting Of Prentiss Countians.

April 5, 1979  
At 7:00 p.m. Wagon Wheel Cafeteria

COME OUT AND MEET OUR NEXT HIGHWAY COMMISSIONER.  
BRING A FRIEND AND GET INVOLVED IN ZACK'S CAMPAIGN.

**Zack Stewart**

NORTHERN DISTRICT  
HIGHWAY COMMISSIONER

PAID FOR BY **Zack Stewart**



## BACK BY POPULAR DEMAND APRIL 5-6 & 7

Last Chance To Purchase Up To \$400.00  
**FREE FINANCING**

**Freezers & Refrigerators**  
JUST IN TIME FOR THAT VEGETABLE GARDEN

**TILLER LAWN MOWERS**

**PAYMENT SCHEDULE:**  
\$100.00-10 Payments-\$10.00-Month  
\$300.00-12 Payments-\$25.00-Month  
\$400.00-12 Payments-\$33.33-Month  
**NO GIMMICKS...**

**MAGNAVOX TV'S & STEREO'S**

**TIRES BATTERIES SHOCK-ABSORBERS**

**Washers-Dryers Dishwashers BUILT-IN APPLIANCES**

**GO CART FOR THE KIDDIES**

**CAMPING SUPPLIES TENTS, STOVES, SLEEPING BAGS**

**TRAMPOLINES SWING SETS SWIMMING POOLS**

UPON APPROVED CREDIT

**WESTERN AUTO**  
ASSOCIATE STORE

MARGARET & SCOTT HAND, Owners



Happy Birthday



HE'S ONE

Bradley Green son of Mr. and Mrs. Henry Green of Hill's Chapel, celebrated his 1st birthday, Feb. 25.

His grandparents are Mr. and Mrs. David Riddle of Hill's Chapel and Mr. and Mrs. Gaston Green of Booneville, his great-grandparents are Mr. and Mrs. Kellous Trimble of Rienzi, Mrs. Eunice Johnson and Mr. Austin Green both of Booneville.



HE'S ONE

Michael Wayne Mathews celebrated his first birthday Feb. 1. He is the son of Mr. and Mrs. Kenneth Mathews of Booneville. His grandparents are Mr. and Mrs. Clyde Keele, Booneville and Mr. and Mrs. Clarence Hood of Booneville. Great-grandparents are Mr. and Mrs. R.L. Doss, Booneville and Mrs. Mary Jane Hood of Booneville.

Ed W. Jenkins Is Named Local Law Day Chairman

Attorney Ed W. Jenkins of Booneville has been appointed Prentiss County Chairman for Law Day 1979 by the Mississippi Trial Lawyers Association.

Law Day is set aside each year on May 1 by joint resolution of Congress and Presidential proclamation. The day is proclaimed "a special day of celebration by the American people in appreciation of their liberties" and as an occasion for "rededication to the ideals of equality and justice under the law." First observed in 1958 under President Dwight Eisenhower, the event has

grown to include an estimated 50,000 separate nationwide Law Day programs annually with more than 5,000,000 persons in attendance.

Each year Law Day has a different nationwide theme. The theme for 1979 is "Our Changing Rights." The primary purpose of the observance to emphasize the values of living under a system of laws and independent courts that protect individual freedom and make possible a free society.

The Mississippi Trial Lawyers Association participates along with the American Bar Association and State and local associations in

the preparation and presentation of Law Day Observances. Last year, the MTLA Committee assisted in organizing and presenting Statewide observances including two television programs, 10 radio programs, and 14 school observances on Law Day.

This year's MTLA Statewide Chairman is Richard T. Phillips who is a member of the MTLA Board of Governors on which he represents the Seventeenth Judicial District including DeSoto, Tate, Pinola, Yalobusha, and Tallahatchie Counties. Mr. Phillips is serving his second consecutive year as Statewide Chairman.

No Gains Tax On Sale Of Home

Taxpayers age 55 or over have a once in a lifetime chance to exclude from taxes up to \$100,000 of the gain from the sale of their home if they sold it after July 26, 1978, according to Joe Stubblefield, Chief, Taxpayer Service Division.

Under a new tax law, called the Revenue Act of 1978, taxpayers can exclude all or part of the gain on the sale of their homes if it was the principal residence for at least three of the five years prior to the sale. Those age 65 or over have the additional option of using a principal residence test of five years out of the eight years before the sale. This option is available only on sales prior to July 26, 1981.

The new exclusion takes the place of the \$35,000 exclusion previously available to taxpayers 65 or over. However, taxpayers who took this \$35,000 exclusion on homes sold before July 27 can still qualify for the \$100,000 if they sell their current home after July 26, 1978.

The new law also modifies the rule that taxpayers must keep a new principal residence for 18 months if they deferred gain from the sale of their old

house. If the taxpayer must sell the new residence before 18 months because of a new job, transfer or any other employment related cause, he or she is exempted from the requirement.

Federal Land Bank Holds Annual Meet

Kurt Kilpatrick, a young comedian from Jackson entertained stockholders and guests during the Annual Meeting of the Federal Land Bank Association (FLBA) of Tupelo, last week in Tupelo. Mr. Kilpatrick amused the audience with impersonations of Jimmy Carter, Howard Cosell, Duke Wayne, Grandpa McCoy and many characters of his own creation.

Dan C. Benefield was elected to the Association's Board of Directors for a three-year term. Brooks Vaughn, Jr. was elected Stockholders Representative and will serve as his Association's delegate to this year's meeting of Representatives of Stockholders of The Federal Land Bank of New Orleans. James H. Cox, Jr. was

More information is available in IRS Publication 523, "Tax Information on Selling and Purchasing Your Home." The booklet is available from local IRS offices.

elected Alternate. Billy V. Campbell, Martin Huggins, and Kenneth Taylor were chosen to serve as the Nominating Committee for the ensuing year. Amy M. Burks and Charles Calvert were elected to serve as alternate members of this committee. The meeting included a meal and the awarding of door prizes in the form of \$50. bills.

The FLBA of Tupelo has \$29,691,901 outstanding in long-term loans to farmers and rural home owners in the counties of Alcorn, Itawamba, Lee, Pontotoc, Prentiss, Tippah, Tishomingo and Union. Loan funds are obtained from The Federal Land Bank of New Orleans, a participant in bond sales to the investing public.



ATTENTION SAVERS!

1978 TAX BREAK

NORTH MISSISSIPPI SAVINGS AND LOAN

IRA

INDIVIDUAL RETIREMENT ACCOUNT

Anyone Not Covered By Any Other Qualified Retirement Plan During Any Part Of The Year Is Eligible To Open An Account. Yes, You Still Have Time To Qualify For 1978—But Time Is Running Out!

Call Your Nearest North Mississippi Savings Office Today.



NORTH MISSISSIPPI Savings & Loan Association



Oxford (Main Office) • Hernando • Horn Lake • Senatobia • Tunica • Clarksdale • Cleveland • Grenada • Starkville • Houston • Pontotoc • New Albany • Booneville • Ripley

Want Ads Work Wonders

APRIL

NEWMAN'S TRUE DISCOUNT PRICE

\$299

REG. \$499.00

BIG TRIPLE DRESSER, TWIN MIRRORS, CHEST & BED WITH HEADBOARD & FOOTBOARD



Reg. Price \$109 Love Seat Sale Price While They Last \$39

Reg. Price \$99 Big Recliner in Herculon or Vinyl only \$49.95

Reg. Price \$499 3 Piece Early American Herculon Cover High Back \$249

Reg. Price \$49.95 Coffee or End Table Sale Price Each \$24

Reg. Price \$399 King Size Mattress And Foundation Both \$169

Reg. Price \$199 Bunk Bed with Bunkies While They Last \$99

Reg. Price \$299 3 Piece Bedroom Suite Sale Price \$149

Reg. Price \$34 Lamps choice of colors \$15.95

Nobody Discounts Like Newman's Discount

TRUCK LOAD MATTRESS SALE

WHILE THEY LAST!

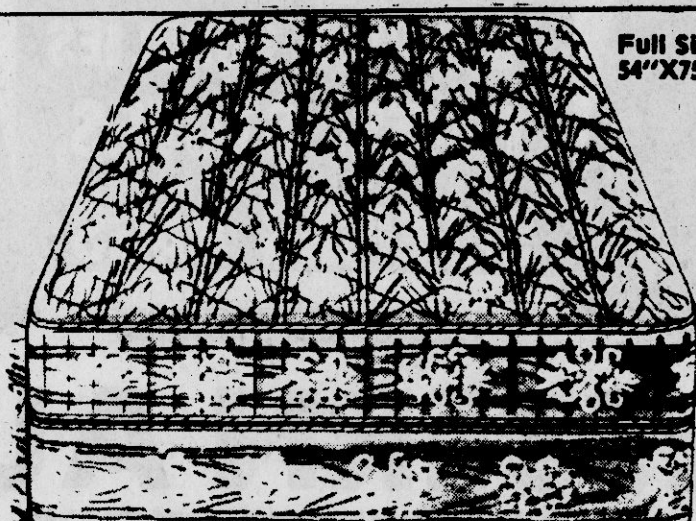

REG. \$199.00 - FULL SIZE MATTRESS & FOUNDATION - BOTH \$59.95

Newman's Discount Furniture

Lowest Prices In

Northeast Mississippi

HIGHWAY 371 MARIETTA, MISS.

WE SELL BELOW WHOLESALE PRICES 7 DAYS A WEEK

Open Mon.-Sat. 8a.m. to 6 p.m.

Open Sunday 12 Noon to 5 p.m.

ODD CHESTS \$24.95

ODD CHAIRS \$19.95

FREE DELIVERY & FREE SET UP PHONE 728-3614



7 PC. WALNUT DINETTE 6 ALL WOOD CHAIRS MAPLE \$209.00

Save 25% up to 68% On Name Brand Bedroom Suite Bassett-Twin Oaks Broyhill

SPECIAL PURCHASE! Herculon-Covered 3-Piece Group with Contrasting Vinyl Straps!



Buy Sofa, Chair And Loveseat...All 3 Only...

\$119.00



## Tales From Insurance Files—

## Some People File The Strangest Claims

HARTFORD, Conn.—It almost hurts to talk about it.

Consider the story about the California field worker who got bit by a black widow spider while making a noon stopover at a portable toilet.

What about the jailed drunk who tripped on his shoe tongues and knocked out a gold tooth on a toilet seat.

Or the story about the sun worshiper who burned his chest on the hot exhaust system of a garbage truck which had just run over him at the beach.

And how can we forget about the poor old seamstress who felt the presence of a darned needle she sat on years earlier.

Makes you want to rub the backside to make sure everything is okay.

You can imagine what the claim representatives for Aetna Life & Casualty must have gone through when they reviewed these cases. Aetna processes millions of claims annually, and while many are routine, some are just too precious to pass over. Here are some of 1978's best.

Like the New England constables who thought they caught a band of thieves red-handed loading the contents of a home into a van.

One of the thieves convinced the police officers he actually was the homeowner and was,

unhappily, claiming what was his after a bitter divorce. The embarrassed lawmen made their exit, but not before offering to assist the burglars. The homeowner's dog was also reported missing.

Then there was the lovesick male pooch who smashed through the front door of a home which contained a female of the species. The two canines never rendezvoused. The homeowner stopped the excited intruder in front of the door to the garage, where the female was chained, before it was destroyed too.

A New Jersey policyholder filed a claim after an appropriately-named throw rug slipped out from underneath a house guest. The claimant said the guest "spilled" blood all over her nice wallpaper. How's that for a different twist?

In the early days of the automobile, it was always being challenged by the horse. Well, last year, a New York nag won the contest. A car traveling along a bridge path startled the horse and its rider. The horse reared; its master tumbled onto the manure-covered path. As the angry rider started making obscene remarks, the horse reared again, this time leaving his calling card, in the form of hoofprints, on the side of the car.

The "I Thought It Was a Brilliant Idea" award should go to a Jerseyite who tried to defy winter by placing an electric blanket over his VW engine. On rising one morning, he found the car engulfed in flames, probably from a short circuit.

Consider, if you will, the man, who while on his constitutional, walked into a tree and filed for damages. He said dust and noise erupting from a minor demolition project down the block startled him and sent him into the collision course.

Talking about startled people, you must feel some

sympathy for the woman who was mugged by a cat right in the front seat of her car. The feline made tracks on the woman's neck after being rudely awakened from a sleep in the backseat. The sudden rush by the cat resulted in the driver being propelled forward. Some of her front dental work was rearranged after hitting the steering wheel.

The inebriated fellow mentioned in the beginning was jailed for his own safekeeping, and his shoelaces were routinely removed. You see, the police didn't want him to hurt himself. The gold tooth, by the way, was lost down the commode.

Before the aforementioned garbage truck's exhaust

#### Tollison Wins Engineering Award

UNIVERSITY—Mississippi's only university-employed environmental engineer has received the Young Engineer of the Year Award from the Mississippi Engineering Society. Gordon Tollison, environmental engineer with The University of Mississippi's Physical Plant Department, was recognized for his work at Ole Miss. He is responsible for operation, planning and cost forecasting for the University's water and wastewater utilities.

#### City Officials Hold Annual Conference

UNIVERSITY—Federal guidelines on personnel administration will be the focus of the Ninth Annual Conference for City Clerks, Assessors and Tax Collectors, April 12-13, at the Jackson Coliseum Ramada Inn. The Conference is designed to give the city officials current practical information for use in their jobs. The session is sponsored by the City Clerks, Assessors and Tax Collectors Association of Mississippi and is coordinated by The University of Mississippi Division of Continuing Education.

system burned the chest of the beach goer, the poor guy was straddled by the large vehicle while he slept. Talk about rude awakenings.

And for the sore seamstress. She claimed that a doctor left part of a surgical needle in her rump, and filed a malpractice suit. Testimony revealed, however, she sat on a needle years ago.

And for the finale, there is the dog who ate figerglass bumpers. According to a policyholder, a pooch took after the claimant's customized van and after forcing it to stop, ripped apart the special flared bumper. A dog isn't necessarily a van's best friend. Adios until next year.



GRAND OPENING—Merle Norman Cosmetic Studio held its grand opening here last Saturday, March 31. The studio is located on Highway 45 North in Booneville. Owner Polly Morgan and daughter Janie Holder invites all their customers to visit them in their new location. (Staff Photo by Lee Gentry.)



INSTALLED—Mrs. Lynn Vuncannon, Secretary to the President at Northeast Junior College, was recently installed as President of the Higher Education Division of the Mississippi Association of Educational Secretaries. An affiliate of the State organization, there are approximately 140 members from both junior and senior institutions in Mississippi. An alumna of Northeast, she also holds the Professional Standards Certificate (Associate Professional) as issued by the National Association of Educational Secretaries. Married to Ray Vuncannon, they have one daughter, Denise, and make their home in Booneville.

#### COTTON GROWERS TALK ABOUT VIKING SHIP® CALCIUM NITRATE

**"I like what fast-acting nitrate nitrogen and calcium does for my cotton"**

Neely H. Robley  
Denmark, Tennessee

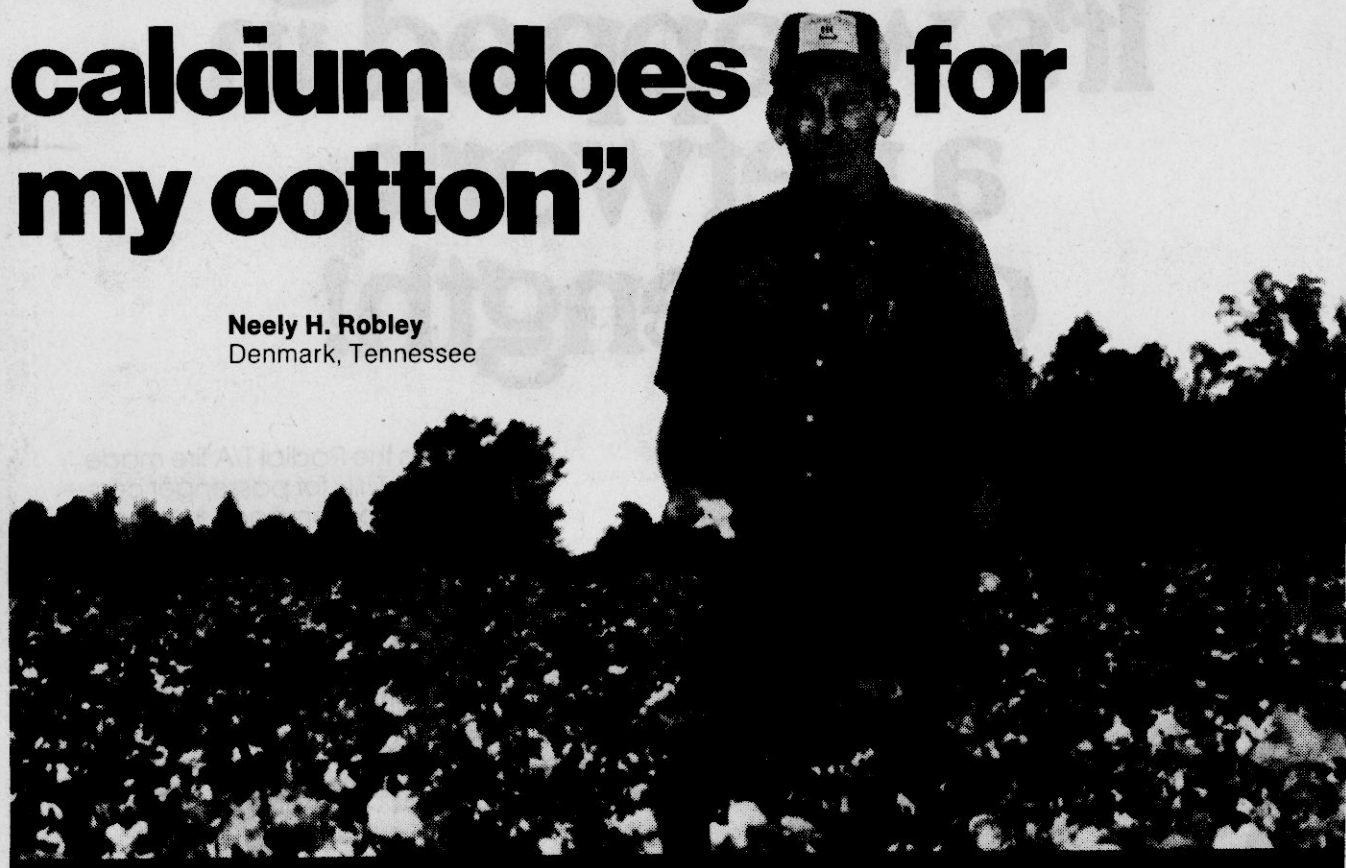

The results expressed by this testimonial reflect the grower's analysis of the effectiveness of Calcium Nitrate. Similar use by others may produce different results.

"We farm 1800 acres of cotton and used Calcium Nitrate for the first time in the Spring of 1977. Calcium Nitrate was applied as a sidedress at 150 lbs./Ac. We needed a fast-acting nitrogen and also liked the calcium CN provides. We noticed that there was reduced fruit shedding on cotton that had CN, and it helped the bolls to size better. I also like the way CN helps me control the crop's nitrogen level."

VIKING  
SHIP  
CALCIUM  
NITRATE



WCM / Hydro.

VIKING SHIP BRAND AGRICULTURAL AND INDUSTRIAL CHEMICALS

SALES REPRESENTATIVES: WILSON & GEO. MEYER & CO.

Home Office: 270 Lawrence Avenue South San Francisco CA 94080 (415) 871-1770

East Coast: One Koger Executive Center, Suite 108 Norfolk VA 23502 (804) 461-8925

Viking Ship® Calcium Nitrate is manufactured by Norsk Hydro, Oslo, Norway

MUCH MORE THAN A GREAT FERTILIZER!

"SEE YOUR FERTILIZER DEALER"

**CAVER SEED & FERTILIZER**

BOONEVILLE, MISS.

## GRAND OPENING SOON

**FRED'S**  
YOUR KEY TO VALUE

**BIG NEW  
DISCOUNT  
STORE!**

**Highway 45**

**BOONEVILLE  
MISS.**

- Bringing you everyday discount prices on all merchandise for you, your family and home.
- Big selections of national brand merchandise with savings in every department.
- Friendly, efficient courteous service.
- FREE CONVENIENT PARKING.

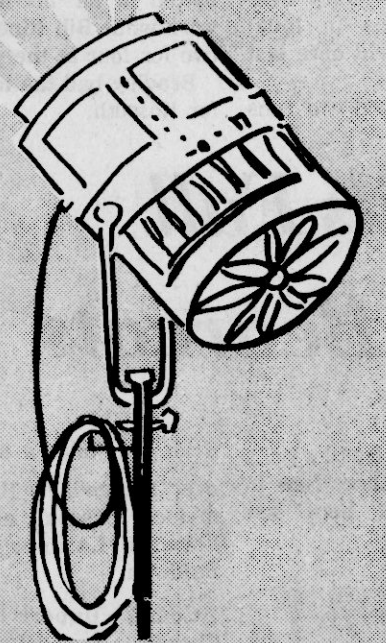

**FRED'S WANTS TO HELP  
YOU STAY AHEAD!**





Accepts Administrative Position

# Lindsey Resigns As NE Coach

By LEE GENTRY  
Sports Editor

Northeast Mississippi Junior College head basketball coach Kenneth Lindsey has resigned his position to accept an administrative assistant post at Northwest Junior College at Senatobia.

Lindsey turned in his resignation to Northeast President Harold T. White last Thursday and will assume his duties at Northwest for the 1979-80 fiscal year.

The Booneville native has coached at Northeast since 1969 and has compiled a 178-112 overall record at Northeast and a 21 year overall coaching record of 423-206.

Lindsey is a graduate of Booneville High School, Northeast Junior College and the University of Mississippi. He was noted as one of the top players in the high school ranks (at Booneville High School) and received the highest honors during his playing years at Northeast.

During his Booneville High

School coaching tenure he compiled an overall record of 153-62 and his 1962-63 team posted one of the best overall records in the state with a 42-0 mark and captured laurels in the Grand Slam Championship.

During his years at Northeast, his teams have had winning records in seven of his eight years at the helm. His highest coaching achievement at Northeast came one year ago in 1977-78 when he carried the Tigers to the finals of the

Region Seven Basketball Tournament at Columbia, Tennessee and fell just one game short of advancing to the National Tournament.

During his coaching reign, Northeast has won three North Mississippi titles and several

of his players has received top honors in state competition and a few of them have been ranked on the National Honor List.

Northeast Mississippi Junior College athletic director Bill Ward said, "This is a shock to

me. I've worked with coach Lindsey dating back through high school and it's really shocking to see him go."

"We're looking for a replacement at this time, Ward added. But at present, we haven't anyone in mind."

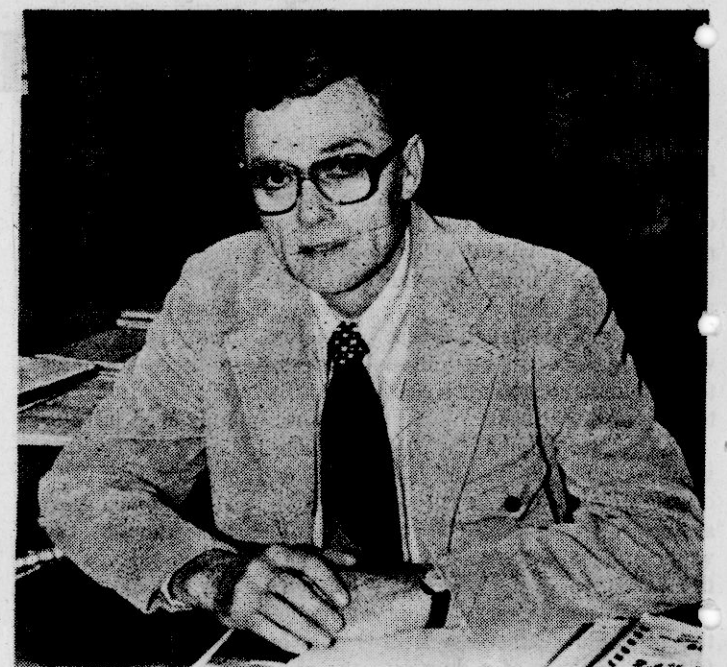

Coach Ken Lindsey

Banner  
Independent

## Sports News

Local Coverage At Its Best; City, County, And All The Rest !

Edited By  
Lee Gentry

# State, Florida Lead SEC Standings

BIRMINGHAM, Ala.—Florida, 8-1 in the East, and Mississippi State, 9-1 in the West, top the current Southeastern Conference baseball standings. Base-hitting, run-scoring State slashed Ole Miss thrice during

the weekend, 4-1, 10-0 and 12-4, while the powerized Gators gobbled up Tennessee 6-0, 13-1 and 2-1. The Bulldogs are 24-3 overall and the Gators 23-6.

Collegiate Baseball ranks Miss. State No. 7 in the nation,

and LSU, runnerup in the SEC West, No. 10. The Tigers are 8-2 in the league and 27-6 overall.

Georgia outslugged Kentucky two of three in Athens (9-

1, 0-8, 20-9) to tie for second in the East, the Dogs 5-5 and the

Cats 6-6. Auburn swept three from Alabama at Auburn (10-1, 3-2, 9-4) to jump over the Tide into fourth at 3-6. Ole Miss is third on 3-5.

SEC teams continued their steady winning way with outside schools last week, winning 14 while losing 5, to make the record so far this season 98-32 for 75.4 percent. Auburn leads this assault with a perfect 8-0 mark. Ole Miss is 11-1, State 15-2 and LSU 19-4.

This week's conference play has Florida hosting Vanderbilt Friday and Saturday, with Tennessee at Kentucky Saturday and Sunday, in the East. In the West, Miss. State hosts LSU, with whom they split two games earlier in Baton Rouge, while Auburn visits Ole Miss, on Saturday and Sunday. In each series they are scheduled for two

games the first day and one the second.

Senior Dom Fucci, Auburn firstbaseman, leads the SEC hitters on a potent .442 average, with Kentucky freshman Mike Botkin nipping Miss. State senior Bob Kocol for runnerup, .432 to .430. Tony Stevens, Florida junior, tops the league in RBI's, with 49, in doubles, 11, and ties for first in

home runs, 7, with Kocol, Georgia's Buck Belue and Vanderbilt's Scotti Madison. LSU righthander Mike Alvarez rides a 6-0 pitching record with a 1.56 ERA. Miss. State lefty Ken Kurtz, 4-0, has an ERA of 0.91, and another LSU rightie, Kevin Karcher, though pitching less, is 4-0 and 0.83. Kurtz has 46 strikeouts at a rate of 10.5 per game.



CLOSE PLAY—Blue Devil runner Buddy Hall appears to be out here at first base. If you look closely you will see the ball in the

firstbaseman's glove. Oh by the way, the ump is on the scene here down the firstbase line. (Staff Photo by Lee Gentry.)

## Blue Devils Rout Aggies 9-1

Booneville's Buddy Hall, who fired a one hitter, and John Floyd who hit a two run homer, aided Booneville's Blue Devils in a 9-1 victory over Kossuth's Aggies in local baseball action held here last Thursday.

The Devils scored two runs

in the first, three in the second and four in the fifth to pick up the one-sided victory.

Floyd picked up three runs batted in for his afternoon's work while Bill Rinehart went two for four at the plate.

Bradley had the lone safety for Kossuth.

## 'Devils Fall To Bearcats

BALDWIN—Baldwyn's Bearcats scored three runs in the sixth inning here last

Friday to take a 6-3 victory over Booneville's Blue Devils in local baseball action held here at Latimer Park in Baldwin.

Coach Hubert Tucker's Chargers scored two runs in the first inning, one in the fifth and three in the sixth to post the three run win.

Dennis Anderson, who hurled a four hitter against the Blue Devil squad, picked up the win while Bill Rinehart was charged with the loss.

Booneville led only once in the game scoring one run in the top of the first. From there it all went downhill for the 'Devil nine.

Baldwyn scored two runs in the bottom of the first and led 2-0 and never looked back from there. The Bearcats added a run in the fifth to lead 3-1 and then followed with three more in the sixth to make it 6-1 and then Booneville's rally fell short in the seventh scoring only two runs.

Jackie Thomas pounded out two hits to pace the Bearcat hitting attack.



THROWS TO FIRST—Blue Devil performers Raymond Justice (20), Jobie Lindsey and John Floyd appear in a straight line here from first to second in last Thursday's action against Kossuth. (Staff Photo by Lee Gentry.)

## Baldwyn Drops Thrasher Thursday

BALDWIN—Terry Nelson fired a no-hitter here last Thursday to aid Baldwin's Bearcats in a 5-0 no-hit shutout over Thrasher's Rebels in local baseball action held at Latimer Park.

Nelson struckout nine Rebels

and walked only one on his way to the victory.

Baldwyn scored their five runs in the fourth and sixth innings scoring on three and two run rallies.

John Ragin paced the Bearcat hitting attack with two hits including a two run double.

## HOUSTON'S AMOCO Is On The BFGoodrich team

We want you to get the best possible value for your tire dollar. That's why we've joined the other guys' team—BFGoodrich. So stop in today and get the best buys in town!

## The Advantage. It's wrapped in a network of strength!



- This is the Radial T/A tire made especially for passenger cars—from sub-compacts to full-size luxury sedans.
- DuroGard™ 4-ply folded belt system wraps THE ADVANTAGE in a network of strength.
- Designed for long mileage and dependable performance.
- Dual-Compound tread for excellent traction and mileage.
- Great looks with the latest wider white sidewall styling.

**The Advantage**  
T/A Radial

**\$75.00**

PLUS \$2.87 F.E.T.  
FOR SIZE GR 70X15

**BFGoodrich**

## HOUSTON'S AMOCO

101 2nd STREET — HIGHWAY 45 SOUTH  
BOONEVILLE, MISS.  
PHONE 728-5632

The Advantage		
size	price	F.E.T.
BR 70X13	\$62.10	\$2.23
ER 70X14	\$70.60	\$2.60
FR 70X14	\$73.50	\$2.72
6R 70X14	\$76.50	\$2.87
HR 70X14	\$80.40	\$3.07
HR 70X15	\$82.30	\$3.11
LR 70X15	\$90.10	\$3.42



# Buddy Walden Accepts Delta Coaching Challenge

By LEE GENTRY  
Sports Editor

INDIANOLA—Buddy Walden, former basketball coach at Indianola Academy and former basketball performer at Booneville High School has accepted the position of head girl's basketball coach at Mississippi Delta Junior College at Moorehead.

Walden, 34 years of age, is a Prentiss County native and is the son of Mr. and Mrs. Bill Walden of Booneville.

He was a former Booneville High School basketball star and played for the school in 1960-63 where he was tabbed as one of the top players in state competition.

Walden played under two head coaches in Harrison Arnold and played his senior year under former Northeast coach Ken Lindsey. During his senior year, the Booneville Blue Devil quintet posted an outstanding 42-0 record, a record which still stands as one of the top marks ever in state competition, and won the overall Grand Slam State Championship.

Walden then received an athletic scholarship with Mississippi State University where he started on the freshman squad and then advanced to the Bulldog varsity starting lineup where he played three years and averaged some 14 points per game during his stint in the Southeastern Conference.

Walden is well remembered around here as bouncing Buddy, a name given to him by former WBIP Sportscaster Irv Feldman. Feldman said Walden was one of the best high school players he had ever seen in his broadcasting career. "He really put on a show for the Booneville fans," he said.

The 1963 team at Booneville was almost unstoppable during their championship year. Walden started at the guard position with teammates Fred Stennett, Mackie Don Smith, David Bolen, and H.L. Richie to round out the starting five. And the bench, well they could have just about beaten any team in the state themselves. With players like Steve Franks, Jerry Hisaw, Larry Morgan, Billy Brazel, D.T. Whitfield, David Pippin, and Benny Stennett, the sub squad in 1963 gave the powerful Blue Devils the depth they needed to win the State laurels. Several of the subs were young performers and later went on to have outstanding careers themselves.

After graduating from State in 1968 with a B.S. Degree, Walden took the position of head basketball at Okolona High School. After a two year tenure there, he returned to Mississippi State where he received his Masters of Education degree in 1970.

Walden then went to Indianola Academy where he has built a basketball dynasty. He coached the boys team the first three years and then took over both the boys and girls programs in 1974-75.

His accomplishments include: 1974 boys North AAA and State AAA Championships; 1975 boys North AAA crown; North AAA State AAA, State Overall and Bi-State boys champions in 1976.

In the five years he headed the girls programs, Walden's teams has posted a 118-28 overall record. He led the 1-A junior high girls to the North AAA title in 1975, the varsity girls to the North AAA and State AAA in '76 and '77. In 1978 his girl's squad won all three divisions including the State Overall Championship.

Walden was named Academy "Coach of The Year" in 1974 and 1975 where he coached the boys All-Star team the first year and the girls All-Stars the latter.

Buddy is married to the former Carol Bolender of Grafton Virginia. They have 2 children, Leigh, 9, and Laura, 3.

Walden will have his hands full at Delta since they had been the only junior college in the state who hadn't started a girl's program. This year marks the first year for a girl's program there.

Walden's Delta squad will compete against Northeast Junior College this winter.

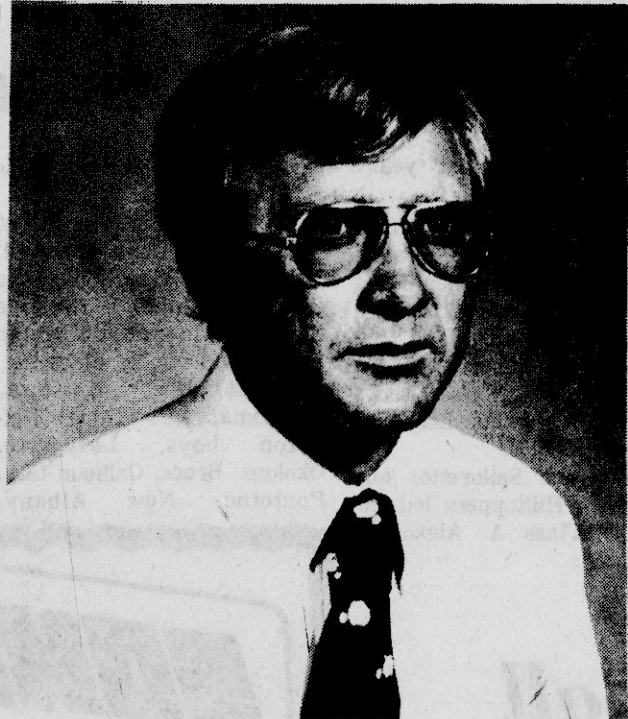

Buddy Walden



Lady Harriers On The Move

## NE Tracksters

### Finish Second

CLARKSDALE—Northeast Mississippi's Tigers picked up a pair of first places to finish second here in the Coahoma Junior College track meet.

Northwest's Rangers were first with 66, Northeast next at 38; Delta, 35; IJC, 31; Coahoma 30 and Mary Holmes 18.

Northeast's Dave Cooper was third in the discus; John Harris and Tony Norman, second and third in long jump; Mark Flory, third, pole vault; Don Ivy, fourth in 880 yard run.

The 880 yard relay team was fourth; Andy Norman, third in the 100; Tom Gray and Roy Martin, second and third in the mile run.

Northeast will compete Thursday in a meet at Delta. IJC won the 880-yard relay and picked up points in the dash events.

Let Yourself Go!

Pizza Hut

WEEK-END SPECIAL  
FRIDAY-SATURDAY-SUNDAY  
5:00 P.M. TILL CLOSING

EAT IN TAKE OUT  
\$2.00 OFF LARGE PIZZA  
\$1.00 OFF MEDIUM PIZZA  
— MUST BRING COUPON —



SET FOR ALL-STAR GAME—Booneville High School's Dale (Peewee) Groves has been named to the 1979 All-Star Basketball Squad. Groves, who has been one of the top performers in the state for the past three seasons, will compete in the Annual All-Star Game set this summer. (Staff Photo by Lee Gentry.)

## Used Cars

1977 CHEVROLET IMPALA 4-DOOR LOCAL CAR

1976 NOVA 2-DOOR FULL-POWER AIR CONDITION NICE CAR.

1969 1/2-TON PICK-UP V-8 AUTOMATIC L W B

1978 CHEVROLET SCOTSDALE SUBURBAN 10 PASSENGER - FULL POWER AIR CONDITIONING-RALLYE WHEELS EXTRA SHARP-26,000 MILES

1970 FORD SWB PICK-UP AIR CONDITION-GOOD TRUCK

1973 FORD SWB PICK-UP LOCAL TRUCK - NICE

ALL OF THESE CARS & TRUCKS ARE IN EXCELLENT CONDITION. THESE ARE THE BEST USED CARS WE HAVE HAD IN MONTHS

DAVIDSON  
CHEVROLET

HIGHWAY 45 NORTH  
BOONEVILLE, MISS.

WAL-MART

\$75,000  
Fishing  
Contest



1st WEEK WINNERS!

### CRAPPIE WINNER

Bill Ford

RT. 4 BOONEVILLE, MISS.

1 LB. 6 OZ.  
CRAPPIE

### CATFISH WINNER

Tom Cook

BOONEVILLE, MISS.

2 LBS. 8 OZ.  
CATFISH

### BLUEGILL WINNER

Billy Taylor

BOONEVILLE, MISS.

5 OZ.  
BLUEGILL

Fishing licenses sold at most Wal-Mart stores  
SALE STARTS APRIL 5, ENDS APRIL 7,  
STORE HOURS: 9:00 A.M. - 9:00 P.M.  
EASTGATE MALL — BOONEVILLE, MISS.

### 4-PLAYER

Badminton  
SET

REG. \$9.44 \$7.88

### UNCLE JOSH

Baits

REG. \$1.18 TO 96¢

77¢

### SPORTSMAN'S

Fish  
Bags

PACKAGE OF 25 39¢ REG. 48¢



### BUZZ BANDIT

Lures

REG. \$1.19 TO \$1.39

\$1.12



WAL-MART



WAL-MART'S ADVERTISED MERCHANDISE POLICY  
It is our intention to have every advertised item in stock, however, if due to any unforeseen reason, an advertised item is not available for purchase, Wal-Mart will issue a Rain Check on request for the merchandise to be purchased at the sale price whenever available, or will sell you a similar item at a comparable reduction in price. We reserve the right to limit quantities.



## BHS Tracksters Workout



RELAY ACTION—Booneville's Tim Boren, left, and Mike Triplett workout here in last Monday's practice session on relay action. The duo will compete in Saturday's Bulldog Relays at Aberdeen. (Staff Photo by Lee Gentry.)



JACKSON TALKS—Booneville track coach Ronnie Jackson talks things over here with his girl tracksters in preparing for this Saturday's Bulldog Relays at Aberdeen. (Staff Photo by Lee Gentry.)

## 25 Lettermen Named At Booneville High School

Booneville High School head football coach Mac Curlee has announced 25 lettermen for last year's 1978 football squad. Four all-Tombigbee Conference players head a lineup of 25 youngsters who earned football letters at Booneville High School during the 1978 season.

Fullback Ray Justice, flanker Mike Triplett and tight end Jackie Leach, all seniors

and junior quarterback Buddy Hall made the all-conference first team.

Overall, there are: 11 seniors, nine juniors and five sophomores to win awards.

In addition to the all-conference choices, quarterback John Floyd, linebacker Anthony Welch, flanker Bill Rhinehart, tackle Carl Wright, guard Jobie Lindsey, center John Andy

Ward and tackle Joey Olive are seniors.

Other juniors are tailback Robert Rowan, flankers Bill Grove and Lyn Terry, tackle Bill Morris, guards Toy Pharr, Ken Garrett, and Dan Henley, and fullback Eddie Caveness.

Defensive halfbacks Bradice Miller, Ryan Hand and Bill Stutts, tackle Nelson Cole and linebacker Barry Faulkner are sophomores.

## County Coaches: They're Dropping Like Flies

Sports At A Glance

By LEE GENTRY  
Sports Editor

Prentiss County basketball coaches are becoming a thing of the past in these here hills.

To use a cliché commonly referred to by bug exterminators "They're dropping like flies."

As of presstime Wednesday, only two Prentiss County coaches remain at their respected posts while Northeast Junior College will have a complete turnaround. Mackie Don Smith still holds his rank at New Site and Coach Sam Richie is holding on at Wheeler and the rest, well, they're up for grabs.

In old news, coaches Gerald Caveness, Berry Moore and Grandale Barron all resigned their posts a couple of weeks ago and on this week's list of the retirees are Baldwin coach Bryan Hoda and Northeast Mississippi Junior College coach Ken Lindsey.

Hoda will remain with the Baldwin school system but will not

serve as coach while Lindsey resigned his post to accept an administration position with Northwest Junior College.

I'm sure that anyone with coaching ability would be qualified for the jobs, but where in the world are there that many coaches that would be interested in the positions?

I just hope these positions can be filled in a way that will not hurt the county's respectability on the basketball circuits. Prentiss County has been noted for several years as the

basketball capital of North Mississippi and let's hope the coaching changes will not dampen this situation.

Regardless of who gets these county positions, the local fans will have to stand behind them 100 per cent to have any kind of winning program.

Who will it be this week? It looks as though I'm going to have to get out my coaching gear and apply for some of these jobs myself. Personally, I'd rather coach the cheerleaders...

Till next time...

### BHS Tracksters Ready

## Bulldog Relays Set Saturday

ABERDEEN—Booneville High School's 1979 track squad will kickoff the season here Saturday when the Annual Bulldog Relays get underway.

Coach Ronnie Jackson's squad, who ended last season with one of the best seasons ever, will compete in Saturday's event which will include competition in Class A, AA and B-BB.

Some 45 schools are expected to compete in the Bulldog event

including all of last year's championship squads.

The scratch meet is at 10 a.m. with field events to start at 10:30 a.m. Track qualifying gets under way at 12:30 with track finals at 6:30 p.m.

Last year Tupelo's Golden Wave won the Class AA boys title with Columbus Lee, first among the girls.

Lafayette's Sailorettes and Houston's Hilltoppers led the way in Class A. Alexander

High swept the board in Class B-BB action.

Aberdeen, West Point, Oxford, Columbus Caldwell, Tupelo, Louisville, Columbus Lee, Shannon, Noxabee County, Amory and North Panola will run in Class AA. Booneville, Winona, Caledonia, New Hope, Nettleton boys, Lafayette, Okolona, Bruce, Calhoun City, Pontotoc, New Albany,

Kosciusko, Philadelphia, Kossuth, Corinth, Saltito, Houston, and Alcorn Central are expected in Class A.

South Pontotoc, Kilmichael, Ackerman, Alexander, Motley, Moor, Hamilton, Maben, Duck Hill girls, North Carrollton, Vaiden, Vardaman, Mooreville, Hatley, Biggersville, Baldwin boys and Cumberland make up the Class B-BB field.

### Last Chance To Enter

## Final Softball Meeting Set

The final meeting for the men's and women's softball leagues this summer will be held at 7 p.m. on April 13 at the West Side Community Center.

Any team that hasn't registered with the league should do at this meeting. This is the last chance for teams to enter.

Booneville City Park Director Joe Taylor said all rosters and entry fees must be turned in at this meeting.

The total fees will be \$138.00 per teams which will include \$75.00 entry fee; \$30.00 forfeit fee; and \$33.00 for one dozen softballs.

The \$30.00 forfeit fee is refundable at the end of the season if the team doesn't forfeit any games.

The league has now expanded to 16 men's teams and 10 women's teams and all these teams will compete in a pre-season tournament to be held April 23-29.

## East Union Tops Thrasher

BLUE SPRINGS—Dan Mackey fired a one-hitter here Friday as East Union's Urchins nipped Thrasher's Rebels 2-1 in a prep baseball exhibition.

Ed Adams' single in the second, a stolen base and a pair of fielder's choices provided what proved the winning run.

Chuck Dill went two for three for the Urchins, a pair of doubles.

Bryan Barron allowed five hits in the setback.

### Preferred Risk Insurance For Non-Drinkers Only



Gary W. Sanders  
307 George  
E. Allen Dr.  
Box 383  
728-9249  
Booneville, Ms.

### See Me For Preferred Risk



INSURANCE COMPANIES  
AUTO - CHURCH - HOME - LIFE

**SUPPORT YOUR LOCAL TEAMS IN SPRING SPORTS ACTIVITIES**

**BASEBALL TRACK TENNIS**

**"TUESDAY NIGHT SPECIALS"**

**LARGE HAMBURGER, FRIES, & MEDIUM PEPSI-COLA \$1.30**

**FOR THE KIDS JUNIOR BURGER, FRIES & SMALL PEPSI-COLA 90¢**

**WE SERVE "100% PURE BEEF" ON ALL OUR ORDERS**

**SONIC DRIVE-IN**

**Across From Northeast Ms. Jr. College On Hwy. 45**

# SPECIAL

## THIS WEEK ONLY!

THURSDAY, APRIL 5th — WEDNESDAY, APRIL 11th

# STIHL CHAIN SAW

**\$299.95 & TAX**  
REG. \$333.00

16" CHAIN REG. \$16.00  
THIS WEEK  
**\$11.95**

ANNOUNCING BOB MATHIS IS  
NEW ASSOCIATE WITH SMALL  
ENGINE SERVICE & REPAIR

## Booneville Small Engine Repair

LAVAUGHN BULLOCK — HIGHWAY 45 NORTH — BOB MATHIS

### THE BUYER'S GUIDE TO SELECTING THE RIGHT CHAIN SAW FOR THE FARM!

1. Select a saw in the 3.5 to 4.0 cubic inch range so it's not short on power. 2. Always compare saws with the same chain and guide bar length because they affect cutting speed. 3. Look the saw over closely to make sure it's built to last - a flimsy saw won't hold up. 4. Hold the saw in your hands and feel the balance in all positions. 5. Look for an exterior with no sharp corners or exposed metal parts that will catch on clothing or brush. 6. Make sure the saw has automatic chain oiling (adjustable if possible) to keep your mind on cutting not oiling. 7. Compare starting ease. 8. Make sure all controls are within easy reach of your operating hand. 9. Select a saw that is designed to last rather than one that's less expensive. 10. Finally, test each saw. Feel it running and listen for a smooth, even sound.

## PRE-EASTER SALE

### USED CAR SPECIALS:

**1977 D-100 DODGE PICK-UP** 318 V-8, POWER STEERING & BRAKES, AUTOMATIC TRANSMISSION, AIR CONDITION, NEW TIRES LIKE NEW

**1977 D-100 DODGE PICK-UP** SILVER, 318 V-8, AUTOMATIC TRANSMISSION, POWER BRAKES, POWER STEERING, AIR CONDITION

**1973 OLDSMOBILE CUTLASS SUPREME** LANDAU TOP, AUTOMATIC TRANSMISSION, POWER STEERING, POWER BRAKES, AIR CONDITION, AM/FM RADIO, 2-DOOR

**1973 MONTE CARLO** LANDAU TOP, AUTOMATIC TRANSMISSION, POWER STEERING, POWER BRAKES, AIR CONDITION, AM/FM RADIO, 2-DOOR

**1977 T-BIRD** VINYL TOP, AUTOMATIC TRANSMISSION, BRAKES, FULL POWER, W/AIR, AM/FM RADIO, WITH TAPE, TILT & CRUISE, 5 BRAND NEW TIRES, PRICED TO SELL

**1977 T-BIRD** 302 V-8, AUTOMATIC TRANSMISSION, POWER STEERING & BRAKES, AIR CONDITION, WIRE WHEEL COVERS, AM/FM STEREO, RADIO, LOCAL 1 OWNER

**1978 FIREBIRD FORMULA** BLACK, FULL POWER, AUTOMATIC TRANSMISSION, AIR CONDITION, AM/FM STEREO WITH TAPE, HONEYCOMB WHEELS, LOCAL 1 OWNER

**1977 PINTO WAGON** MEDIUM BLUE, AUTOMATIC TRANSMISSION, POWER STEERING, AIR CONDITION, LUGGAGE RACK, 5 NEW TIRES, LOCAL 1 OWNER

**1977 GMC 12 PASSENGER VAN** YELLOW & WHITE, AUTOMATIC TRANSMISSION, 350 V-8, TILT & CRUISE, AM/FM STEREO RADIO, 25,000 ACTUAL MILES

**1974 MERCURY MARQUIS** FULL POWER, AIR CONDITION, AM/FM STEREO, NEW TIRES, PRICED TO SELL

**1972 CHEVROLET 1/2-TON PICK-UP** SHORT WHEEL BASE, 350 V-8, AUTOMATIC TRANSMISSION, POWER STEERING, & BRAKES, RADIO, LOCAL 1 OWNER

"BUILDING SALES THROUGH FULL AND HONEST SERVICE"

## Kendrick-Windham Motors, Inc.

BOONEVILLE 728-5353      DAVE KENDRICK — STEVE PHILLIPS      TUPELO 844-9605



# Boating Tips That Can Save Your Life

It is time for boaters to start preparing for the 1979 boating season, Rear Admiral Bernie Thompson, Chief of the U.S. Coast Guard's Boating Safety Office suggests.

Thompson, a 31-year veteran of the Coast Guard and a recreational boater since his youth, gave this advice recently when he was asked, "How can boaters enjoy a safe boating season?"

"Make preparations for the boating season now," Thompson said. "Examine your craft, your boating equipment and yourself. Start getting them all in shape."

Expanding on his answer, the admiral offered these additional safety hints to boaters.

Make needed repairs on your boat now before they become major problems during the boating season. Inspect your boat's fuel and electrical systems and ventilation ducts.

Examine your equipment. Be sure your boat has all of the safety equipment required by the Coast Guard. This includes personal flotation devices, fire extinguishers and flame arrestors on your boat's engine.

Examine yourself. Are you totally familiar with all aspects of small boat seamanship? Do you know what to do in an emergency? Thompson suggests that it might be a good idea to take one of the boating courses offered by the Coast Guard Auxiliary, U.S. Power

## Formal Gardens

### Dates Back

By OLA MAE WORD

ST. FRANCISVILLE, La.—The 17th century landscape style gardens of Europe inspired a 19th century cotton planter of St. Francisville, LA to create a formal garden at his wilderness home. Descendants of his azaleas and camellia plantings will be in peak bloom in late March and early April.

Visitors pass through a Gothic gatehouse and a wrought-iron gate to enter Afton Villa Gardens. The roadway to the gardens is lined with brilliant-hued azaleas, and is the longest live oak avenue in existence.

The story of Afton Villa, like that of Rosedown Plantation and Gardens nearby, begins with the Barrows, one of the first families to settle the Feliciana. Four of the plantation homes in this family were considered to be among the outstanding country houses of America-Rosedown, Afton Villa, Ellerslie and Greenwood.

Afton's formal gardens, designed by a French landscape architect, were laid out on a series of seven terraces descending to a ravine. On the first level an intricate boxwood maze and camellia shrubs surrounded a summerhouse. Flights of stone steps led down to other terraces planted with perennial flowers, roses, fruit trees, azaleas and cape jessamine. Pathways wound through the blossoms and greenery, and brightly colored peacocks strutted about the grounds. Beneath it all, a system of brick drains, still in use, prevented erosion of the terraced slopes.

Civil War was relatively kind to Afton Villa. Union soldiers in 1863 paused at the entrance, then guarded by three massive Gothic archways. Unable to see the mansion through the winding oak avenue, they concluded that they were at the entrance of a cemetery and looked elsewhere for booty. When Union soldiers finally did arrive at Afton, Mrs. Barrow met them at the door with a basket of keys to the house. Impressed with this brave gesture, the Union commander spared the house, taking only the horses and mules found on the place.

After the owner's death, his widow returned to Kentucky, and in time Afton Villa's 40-room mansion became a girl's boarding school. In 1915, Dr. Robert E. Lewis of Illinois bought it, and with his wife, made the outstanding contribution of resurrecting the gardens. In 1945, it became the home of Mr. and Mrs. Wallace Percy who completely restored the house to its original grandeur.

Squadrons, American Red Cross or a state boating authority.

Once the boating season begins, Thompson says it's a good idea to keep the following tips in mind:

1. Know and obey the rules of the road.
2. Carry a compass, particularly when boating on a large body of water.
3. Be courteous to other

boaters.

4. Keep a good lookout for other boaters, swimmers, divers and approaching bad weather.
5. Fuel vapors are explosive

When fueling, extinguish all galley fires, pilot lights and smokes. Keep the filling nozzle

in contact with the tank to prevent sparks. Fill portable tanks out of the boat. Do not

use gasoline stoves or heaters on board.

6. Keep passengers in the cockpit area of your boat. Riding on the bow or gunwale leads to falls overboard.

7. Make sure that children and non-swimmers always wear personal flotation devices.

8. If you capsize and your boat continues to float, stay

with it. It will support you while you are waiting for rescue, and it will be an easier target for rescuers to spot.

9. Before departing on a boat trip, leave a float plan with

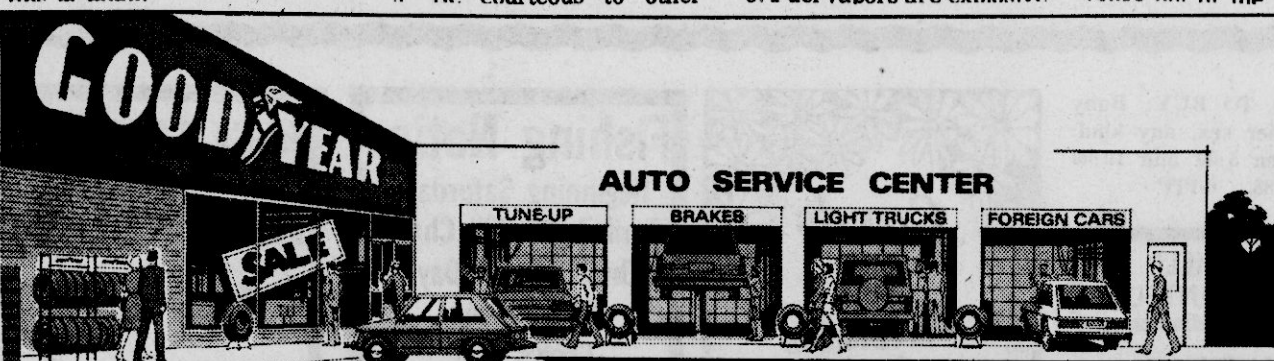

## GOODYEAR SERVICE STORES

- Outline White Letter GT RADIAL \$72**  
BR70-13 plus \$2.17 FET and old tire
- Custom Power Cushion POLYGLAS \$34**  
A78-13 blackwall plus \$1.76 FET and old tire
- LIGHT TRUCK TRACKER LT \$49**  
E78-14 TLC Outline White Letter plus \$2.70 FET and old tire
- 4-PLY POLYESTER Power Guide \$35.80**  
G78-14 & G78-15 whitewall plus \$2.38 or \$2.44 F.E.T. and old tire
- 4-WD TRACKER A-T \$77**  
10-15 LRB Outline White Letter plus \$4.23 FET and old tire
- LIGHT TRUCK TRACKER XG \$49**  
E78-14 TLC Blackwall plus \$2.68 FET and old tire

# APRIL AUTOFEST

Come on in... we're showing off every tire, service and automotive product you need to make your car do a better job all year long!

- TIEMPO Steel Belted Radial \$39**  
P155/BOR13 blackwall plus \$1.59 F.E.T. and old tire
- Cushion Belt POLYGLAS \$36**  
B78-13 whitewall plus \$1.86 F.E.T. and old tire
- LIGHT TRUCK RIB HI-MILER \$32**  
6.70-15 TTC plus \$2.44 FET and old tire
- 6-RIB POLYESTER Power Streak \$20**  
A78-13 blackwall plus \$1.83 F.E.T. and old tire
- USED TIRES AS LOW AS \$5**
- BLEM TIRES See Us Now For Special Prices**
- 4-WD TRACKER A-T \$58**  
9-15 LRB Outline White Letter plus \$4.10 FET and old tire

## QUALITY RETREADS

**2 for \$30**

Choose 6.95-14, C78-14 or D78-14 blackwall, plus \$2.68 to 41¢ FET per tire. No trade needed.

**MORE MONEY-SAVING SIZES**

<b>2 for \$32</b> 5.60-15 6.50-13	<b>2 for \$40</b> E78-14	<b>2 for \$46</b> F78-14 G78-15 H78-15 J78-15
---	-----------------------------	---

Blackwall, plus 31¢ to 55¢ FET per tire. No trade needed. Only \$3.00 More For Whitewalls

## BATTERY SALE

'Deluxe GT' High Performance Battery

**\$29.95**

Group 22F with exch. • Large capacity plates for the kind of power car needs

**SAVE \$8.30**

FITS MOST FOREIGN AND AMERICAN SMALL CARS

Ask for our Free Battery Power Check  
Hurry... Sale Ends Fri. Night  
**FREE INSTALLATION**

## RV WHITE SPOKE WHEELS



The added touch for any van or RV. Eight gleaming white wagon spokes in dished rim. Lug nuts and cap extra.

Bolt patterns available for most popular vehicles

**4 FOR \$99.95**

Expert Wheel Service also available: Mounting - Balancing - Alignment

## Lube & Oil Change

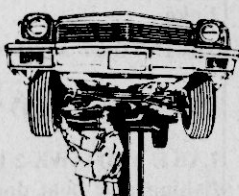

**\$6.88**

Includes up to five quarts major brand 10/30 oil. Oil filter extra if needed.

### HELPS PROTECT MOVING PARTS

- Chassis lubrication and oil change • Includes light trucks
- Please call for appointment

## Alignment And Wheel Balance PACKAGE PRICE SAVE \$4

**\$24.88**

Additional parts and services extra if needed. Most U.S. cars, some imports - offer expires April 16

### HELPS GET YOUR CAR READY FOR SUMMER DRIVING

- Inspect tires, suspension, and steering • Rotate all 4 tires, check air pressure • Computer balance 2 front wheels • Align front end - set camber, caster, and toe-in • Road test car

## Brake Service-Your Choice



**\$69.88**

Additional parts and services extra if needed

### HELPS MAINTAIN STOPPING POWER

- 2-WHEEL FRONT DISC: Install new front brake pads and grease OR 4-WHEEL DRUM: Install new brake lining - all 4 wheels • New front grease seals • Resurface drums • Repack front bearings • Inspect hydraulic system. (Does not include rear wheel service.)

## Just Say 'Charge It'



Use any of these 7 other ways to buy: Our Own Customer Credit Plan • Master Charge • Visa • American Express Card • Carte Blanche • Diners Club • Cash

STORE HOURS MONDAY-FRIDAY  
7:30-A. M. 6 P. M.  
SATURDAY 8:00 A. M. - 5 P. M.

MANAGER: THERMON SAYLORS

PHONE 728-6276  
HIGHWAY 45 NORTH  
BOONEVILLE, MISS.





# It's Raining April Bargains

ADVERTISE IN THE  
BANNER-INDEPENDENT  
CLASSIFIEDS

## HOMES FOR SALE

FOR SALE: 2 bedroom house with 1 bath. Good condition. Large lot inside city limits but has country atmosphere. Call 728-6593. 46-TFN

FOR SALE: 3 bedroom house and lot located one block from Big Star. Phone 728-5452 for more information. 49-TFN

FOR SALE: 4 bedroom house with 3 baths, basement, fireplace on one acre lot inside city limits. Will finance with approved credit. Call 728-3391 or 728-5649. 1-TFN

FOR SALE: 3 bedroom, 2 bath, brick house, 305 Oak Haven Circle. Call 728-4600 after 5 p.m. 2-TFN

FOR SALE: Three bedroom brick house with built-ins, carpet, large den with fireplace. Located on deadend street. Call 728-7300. 2-TFN

FOR SALE: Three (3) bedroom brick home on West Skyline Drive. Please contact Trustees of Calvary Baptist Church for appointment. Charles Crabb, Chairman. 3-TFN

FOR SALE BY OWNER: 2 bedroom house located at 200 S. Smith Street, with Carport, storm house in back yard, fully carpeted. 2 window air-conditioner units. Call 728-3213. 4-TFN

FOR SALE: 3 bedroom brick, 2 baths, all built-ins, carpeted throughout, central heat, air. On 1 1/4 acres 4 miles north city limits. 6-TFN

FOR SALE: 3 bedroom brick house with 1 1/2 baths, den with fireplace, dining and living rooms, utility house, large patio, garden and pecan trees on 100 x 290 ft. lot in city limits on Hwy. 4 West. Phone 728-8447. 6-4TFN

FOR SALE: 2 1/2 acres with a five room house located one mile west of lock & dam at Baysprings, TENN-TOM Waterway. \$4650. Sam Cadle, 200 Williams St., Mobile, Ala. 36606, phone 478-1106. 6-3TFN

## LAND FOR SALE

FOR SALE: 21 acres in Osborne Creek Community. Paved road frontage. \$21,000. FRANKS INVESTMENT, Phone 728-4494. 33-TFN

LAND FOR SALE: Beautiful home sites with small acreage on State Hwy. 356, 2 7/10 miles west of Rienzi 45 Crossroads with city water and other services. Half open and half wooded. Phone 462-5269. 5-TFN

FOR SALE: Approximately 80 acres of timberland. Call 728-6906. 6-3TFN

## FOR SALE

FOR SALE: Cypress lumber for houses, barns, and fences. Call 224-8346, Ashland, Miss. 6-TFN

FOR SALE: 6 & 7 ft. solid cedar post. Three miles west of Booneville on Baldwin Airport Road. Quantity discounts. Call L.R. Beggs. 842-3457. 51-TFN

FOR SALE: 18 foot Cricraft inboard boat with 387 Corvette Chevrolet engine and trailer. Priced to sell. Call 728-5926. 5-2TFN

FOR SALE: 19 foot Yellowstone camper with air conditioner, bath, big refrigerator, sleeps 6, tandem wheels, am-fm stereo, like new. Call 728-6297 after 5 p.m. 5-2TFN

FOR SALE: 14 foot flat-bottom boat and trailer with 10 H.P. Johnson motor. Call 728-9809. 5-2TFN

FOR SALE: Must be sold. 40x48 Size. New All Steel Building, \$4600.00, Retail \$7200.00. You pay freight. Call 728-5045 and ask for John. 5-2TFN

NOTICE: CONTROL hunger and lose weight with New Shape Diet Plan and Hydrex Water Pills, at COX-BLYTHE DRUG CO. 56-4TFN

FOR SALE: Used 1976 Model Singer Zig-Zag Sewing Machine. \$50.00 Call Tupelo, Miss., 844-9486. 5-3TFN

GARDEN SEEDS AND PLANTS: Onion, cabbage, strawberry, lettuce, broccoli, cauliflower, tomato, potatoes, (white and red), all kinds of seeds. Sheep and cow manure, peat moss, potting soil, steam bone meal and YOU NAME IT!---CAVER SEED AND FERTILIZER. 5-2TC

FOR SALE OR LEASE: 1700 Sq. Ft. Commercial Building near Junior College. See or call J.C. Estes, 728-5463. 5-4TFN

FOR SALE: White porcelain bath tub, excellent condition. Phone 728-6696. 5-3TFN

FOR SALE: 1972 18 ft. Nomad trailer, self contained, sleeps 6. Phone 728-5570 after 3:30 p.m. 5-2TFN

FOR SALE: SOYBEAN: Registered and certified Bedford, Forrest, Essix, Dare, Davis, Tracy, Pickett, Centennial, Lee 74, Bragg and Ranson. GOOD SEEDS PAY. We are also cleaning soybeans. CAVAR SEED AND FERTILIZER AND CAVAR GRAIN ELEVATOR. 5-2TC

FOR SALE: Public sale direct from manufacturer to you. Big 8 HP Briggs & Stratton powered Mustang Riding Lawn Mowers with full nation-wide factory warranty. Not \$599.95, only \$329.95. Tax and freight paid to your door. Rush your name and address for free brochure on this and other unbelievable items. GENERAL MERCHANDISE LIQUIDATORS, 1711 Strong Ave., Greenwood, Ms., 38930, telephone 601-455-1167. 5-4TC

FOR SALE: 28 foot Lakecraft pontoon with 80 hp. Johnson motor. Call 728-3736. 4-4TFN

FOR SALE: Been in business for 33 years; would like to retire. Good business. Sell stock and equipment; rent building. Call day or night, 862-9209; Fulton. 6-2TFN

FOR SALE: 20" girls bike in excellent condition. Call 728-7154. 6-1TFN

FOR SALE: CT70 Honda Trail Bike. Good condition. Call 728-6759 after 5 p.m. 6-1TFN

FOR SALE: 42" G.E. Single oven range, 5 piece Daystrom dinette set, and a 5-drawer chest. Phone 728-4691 after 3:30 p.m. 6-1TFN

FOR SALE: 8N Ford Tractor with side mounted mower, \$1200; 2 row cultivator, \$250; or both for \$1400. Phone 728-4705 or 728-4643. 6-2TFN

FOR SALE: G.E. Washer & Dryer in excellent condition. Also a wheel chair in good condition. Call 728-5378. 6-1TFN

## AUTOMOBILES FOR SALE

FOR SALE: 1976 Chevrolet Impala, 4-door, air condition, AM-FM with tape player, rear defogger, extra clean. Call 728-7673 after 5:30 p.m. 3-TFN

FOR SALE: 1974 2-door Malibu Chevrolet with air. Call William Arnold, 728-4022 between 8 a.m. and 5 p.m. \$1,900. 4-TFN

FOR SALE: 1975 Chevrolet Caprice Classic. Power windows, tilt wheel, AM-FM, excellent condition. Call after 5 p.m., 728-6700. 5-2TFN

FOR SALE: 1974 Chevelle Malibu Classic. White/White Landau top. All power and air. Call 728-6759 after 5 p.m. 6-1TFN

FOR SALE: 1978 LTD-II, Am Fm, tape stereo, 9,000 miles, extra sharp. Priced to sell. Call 728-6643. 6-1TFN

FOR SALE: 1971 Ford Torino, 4-door, power steering, air conditioner, 302 engine; 1972 Chevrolet pickup; white apartment gas stove and avocado gas eyes and electric oven. Call 728-3403. 6-1TFN

## FOR RENT

FOR RENT: Large three room furnished apartment with utilities furnished. FOR WORKING COUPLES ONLY. Private entrance and air conditioner. Call 728-4339 5-1TFN

FOR RENT: 3 room furnished apartment. Phone 462-5114 or see R.L. Crabb. 5-3TFN

FOR RENT: Mobile home inside city limits, with all utilities paid. Also want to buy small used trailer. Call 728-5867. 27-TFN

FOR LEASE: 25 x 30 space in modern shopping center with all utilities and ample parking. Ideal for new business. Call 728-6142. 36-TFN

HOUSE FOR LEASE: Highway 45 South, 3 bedroom brick. For appointment call 728-7824. 5-TFN

FOR RENT: Furnished, 2 bedroom house trailer with utilities included. Call 728-4429. 6-1TFN

FOR RENT: 3 bedroom mobile home with central heat and air, washer and dryer. Couple only. Call after 4:30 p.m., 728-5596. 6-TFN

FOR RENT: Large unfurnished house. For working people only. See or call Curtis Ricketts, phone 728-4918 after 6:00 p.m. 6-1TFN

## NOTICE

NOTICE: Storm doors and windows installed. Free estimates on carports, patio covers and aluminum siding. CHARLES WOOLLEY, 728-8295 or nights, 728-9247. 50-TFN

NOTICE: I am now available to move any type or length house trailers locally. Call 728-3851. 3-4TFN

NOTICE: Home Mortgage Loans available at WORLD FINANCE. Cash loans from \$100.00 to \$25,000.00. 515 East Church St., 728-8144. 45-TFN

NOTICE: House need painting? For FREE ESTIMATES Call: BILLY BARNES, 728-7446 after 6 p.m. 4-4TFN

NOTICE: I WILL NOT BE RESPONSIBLE FOR ANY DEBTS OTHER THAN MY OWN, ON OR AFTER MARCH 19, 1979. SIGNED: HOWARD C. FLOYD.

NOTICE: Lose weight with DEX-A-DIET II. Helps curb appetite, gentle diuretic, effective stimulant. Trial size only 99 cents at TIGRETT DRUG. 5-2TFN

NOTICE: Income tax papers prepared after 4:00 p.m. weekdays and Saturday from 8:00 until 7:00 South Lake Street. Phone 728-5596. 45-TFN

NOTICE: As of 4-2-79, I will not be responsible for any debts of any kind except for the ones I make myself. Signed: Harold Ward. 6-3TFN

OWN YOUR OWN BUSINESS! Area distributor for Rand McNally Maps. No selling. Service company established accounts. Minimum investments \$1,650 secured by inventory and equipment. Write, include name, address, telephone, and three references to Mr. Downs NUAGE, 2121 Montevallo Rd., S.W. Birmingham, Ala. 35211 or call Opr. 16, toll free 1-800-633-4545. 6-1TC

## MOBILE HOMES

FOR SALE: 1976 Mobile home, 12 x 65, 3 bedroom, 1 1/2 baths, fully carpeted, good condition. Call 728-8502 or 728-9674. 5-2TFN

FOR SALE: Furnished house trailers, 8x36 and 12x40. Call 728-6429. 6-1TFN

FOR SALE: 50 x 12, 2 bedroom house trailer, unfurnished. Phone 728-3643. 6-1TFN

## WANTED

WANTED TO BUY: Old clocks, any kind. Also Civil War Relics and Indian Relics. Call Rick Heard collect, 844-3602, Tupelo. 29-TFN

WANTED: I would like to keep pre-school children of any age in my home for working mothers. Call 728-6526. 6-4TFN

WANTED TO BUY: Baby calves; either sex, any kind. Call between 5:00 and 10:00 p.m., 728-7188. 6-1TFN

## HELP WANTED

HELP WANTED: Live in or part-time housekeeper for elderly couple who lives in the country. Phone 728-6696. 5-3TFN

HELP WANTED: Addressers wanted immediately! Work at home--no experience necessary--excellent pay. Write American Service, 8350 Park Lane, Suite 127, Dallas, Tx 75231. 6-3TFN

## AUCTION & YARD SALES

GARAGE SALE: Friday and Saturday, Hwy. 365 and 30 at Carter's Cloth Shop, Burton. Ladies', mens' children's clothes, dresses 0-18 months, toys, high chair, car seat and miscellaneous items. 6-1TFN

YARD SALE: Friday, April 6, 3 p.m.-6 p.m. and Saturday, April 7, 8 a.m.-6 p.m. Four families. Two miles south on Hwy. 45. Lots of everything. 6-1TFN

YARD SALE: Friday noon till 5 p.m., Saturday, 8 a.m. to 3 p.m. on Old Marietta Road, 2 miles out, watch for signs. Some furniture, clothes, what-nots, toys, and dishes. 6-1TFN

YARD SALE: Saturday, April 7th on Jacinto Road and McClamrock Drive. Children and adult clothes, toys, stroller, playpen, baby bath tub and lots more good things. Cancel if rain until next week. 6-1TFN

YARD SALE: Friday and Saturday, Hwy. 30 East, take first right past Liberty Cemetery, then first house. Infant size and size 8 clothes, furniture, bassinet and baby accessories. 6-1TFN

CARPOT SALE: At Mrs. Lee Stewart's on Osborn Creek Road, Saturday, April 7th from 9 a.m. to 5 p.m. Women's and children's clothes, macrame, books, and other stuff. 6-1TFN

## AUCTION SALE

Monday & Thursday Night, 7 p.m.

Edge's Auction Sale (OLD POST OFFICE BLDG.) RIENZI, MISS.

\$50.00 Cash Given Away Every Monday Night 50-TFN

## REAL ESTATE FOR SALE

3 Bedroom Brick, 2 baths on large wooded lot. 201 McCarley Avenue.

Two bedroom frame north of town on old Highway 45. One and one half acres of big shade trees.

Water front Lake Mohawk, 2 bedroom brick, fully furnished. Long fishing pier.

7 bedroom, 3 bath, frame, excellent condition, West Church Street near Highschool.

211 Jacinto Road, 2 bedroom frame nice lot. Reasonable.

Commercial bldg. almost new on best business lot in Booneville. 100 South Main. Across street from Post Office.

42 acres adjoining City limits, Sunflower Street near Highway 30 by-pass.

Duplex across street from City Hall. Good investment.

R. H. Burrell Sr., Realtor W. E. Burrell Sr., Associate

Phones: 728-4634 - 728-5656

## Cards Of Thanks

When death comes as it does to us all, God is so Great and we are so small, but it is a source of consolation to know that in the death of our husband and father (Charles Maddox) that we have many friends and relatives who understand and cares.

For each word of kindness, each sympathetic prayer, for each message of condolence we would like to express our thanks from the bottom of our heart.

We just can't know what lies ahead, what changes God is planning in His wise and loving way. We just can't know why our sorrow has to be, why we lose the ones we need, but we can trust and have faith that a loving God knows best.

May this message serve as an expression of gratitude and love to each of you. May God's eternal kindness and his never failing presence be with you always.

Mrs. Eloise Maddox Mr. & Mrs. Kenneth Teeter

## CARD OF THANKS

We wish to thank all our friends, neighbors and relatives who so graciously expressed their love and friendship in their offerings of heartfelt prayers, condolences, food and flowers in loving memory of Sarah Marie Keele.

Jimmy and Helen Keele

## CARD OF THANKS

The family of Maudie Moreland would like to thank each of our friends and relatives for the kindness shown to us during the illness and death of our loved one. To everyone who brought flowers and food, who sent cards, and those who came to us with comforting words in our time of sorrow.

A special thanks to all the nurses, and to Dr. Hurst and Dr. Cleveland for the care and time they gave.

To Brother G.T. Pharr, for all the comforting words spoken, thank you. Also thanks to the Pall-Bearers and the singers.

To Salts Funeral Home, thank you for your kindness in our time of need.

We thank God for people like you, who helped us through our time of sorrow. May God bless you.

Gabriel Moreland and Children.

## NO MONEY DOWN!

FHMA FINANCING ON THIS ATTRACTIVE 3-BEDROOM BRICK HOME IN BALDWIN. THE KITCHEN, WITH A SLIDE-IN RANGE IS A WOMAN'S DELIGHT SHOWN BY APPOINTMENT ONLY MCNEAL LAND COMPANY, INC. PHONE 534-4836 NEW ALBANY, MISS.

## FOR SALE

3 bedroom, living room, dining room, kitchen-den, 2 baths, CH&A, Double carport, 101 Sixth Street.

3 Bedroom, Living-room, kitchen-den, 2 baths, lot 100 ft. x 240 ft. street on South and North sides. Two separate apartments on lot that rent for \$400.00 monthly. 203 Penny Lane.

FRANKS INVESTMENT CO. COMPANY

TELEPHONE 728-4494

## Fishing Notice

Beginning Saturday April 7 We Will Charge One Dollar A Day Each Person. Cook's Lake Karen And Tom Cook 6-2TFN

## CLEANING SERVICE

15 YEARS EXPERIENCE  
• CARPET CLEANING • REST ROOM CLEANING  
• WINDOW CLEANING • FLOOR WAXING  
• BUILDING MAINTENANCE • YARDWORK  
• COMPLETE HOUSE CLEANING • DAILY/WEEKLY/MONTHLY YOU NAME IT! DO IT  
CALL William Hisaw  
PHONE 728-7501 or 728-3820  
24-HOUR SERVICE

## WE PAY CASH

FOR USED MOBILE HOMES WE WILL TAKE YOUR HOME ON TRADE WHEEL ESTATE MOBILE HOMES: 842-1024

## NO DOWN PAYMENT

OWN THE HOME OF YOUR CHOICE. DOUBLE-WIDES OR SINGLES. A LARGE SELECTION WITH 100% FINANCING. HIGHWAY 45 SOUTH, TUPELO. PHONE 842-1804 WINDHAM MOBILE 46-TFN

## FOR SALE SOYBEAN SEED

90% Germination Centennial From Registered Seed

90% Germination Pickett 71 From Certified Seed

89% Tracy Cleaned And Bagged

\$9.00 Bushel

JOE WAYNE GARNER Wheeler, Miss. Phone 365-5664 3-TFN

## REAL ESTATE - FOR SALE

2 bedroom, 1 bath with apartment.

2 bedroom, 2 bath with 2 1/2 acres, west of Frankstown.

3 bedroom, 2 bath, Den with 14 acres North of Jumbertown.

3 bedroom, 2 bath with 2 acres, near Marietta.

4 bedroom, 2 1/2 bath, den, across from Country Club.

3 bedroom, 2 bath, den, west Booneville.

2 bedroom, 1 bath, East Booneville.

100 acre farm near Airport.

150' x 300' lot corner 3rd and Washington.

100 acre farm near Marietta.

117' x 200' commercial lot, Corner Smith and E. Church.

Commercial lot across from Wal-Mart.

100' x 500' commercial lot on Hwy. 45 N.

3 bedroom, 2 baths, with basement, near Junior College.

## THERON POUNDS

209 1/2 MAIN ST. 728-7873  
LANA OAKLEY 728-7453  
RANDY STUTTS 728-3981  
STAN POUNDS 728-8547

## KELLWOOD IS STILL SEWING AND GROWING!

### Come Grow With Us:

PLUS 8 PAID HOLIDAYS  
PLUS PAID VACATIONS  
PLUS STEADY WORK  
PLUS HEALTH INSURANCE  
PLUS MANY, MANY MORE BENEFITS

OPPORTUNITIES ARE STILL AVAILABLE IN OUR PRODUCTION DEPARTMENT. COME BY OR CALL

## KELLWOOD COMPANY

401 NORTH 3rd STREET BOONEVILLE, MISS. 601-728-6261  
AN EQUAL OPPORTUNITY EMPLOYER M-F

## OPENING FOR FOREMAN TRAINEE FOR THIRD SHIFT

Apply Daily 8 A.M. To 4 P.M.

South Central Plastics  
100 West Chambers Street  
Booneville, Ms. 728-6246  
Equal Opportunity Employer.

## Our Business is making IMPRESSIONS

on paper, and on your Prospects and Customers.

Give your printing

## IMPACT.

If the printed word is never read, it is a waste of time and money. Our creative ideas and advertising art combined with quality printing make an IMPACT designed to guarantee readership!

## DOWNS PRINTING

1701 EAST CHURCH STREET  
BOONEVILLE, MISS. 38829 PHONE 728-3220

## DAVIS REALTY

ROBERT DAVIS  
APPRAISER & BROKER  
1613 E. CHURCH ST. BOONEVILLE  
PHONE: OFFICE: 728-7328 RESIDENT: 365-8021

BLACKLAND-Looking for a place to build? See this 40 acres.

1,608 acres with 1,000 in cultivation and 608 in bottomland timber.

DRY CREEK-76 acres of cultivatable land. Financing available.

UNION COUNTY-45 acres of timberland.

LAKE MOHAWK-Lot No. 277 and No. 178.

Larger home on 3 acres. Located 1 block from Downtown. Excellent investment.

JUMPERTOWN-65.8 acres with improved pasture, large cattle barn and catfish lake.

MEADOWVIEW-3 bedroom and 1 bath., CH with window air.

Commercial building downtown approximately 1350 sq. ft. Perfect for office or retail. Recently remodeled.

PRENTISS COUNTY-106 acres of timberland with stand of



**POLITICAL  
ANNOUNCEMENTS**PRENTISS COUNTY BOARD OF  
SUPERVISORS, FIRST DISTRICT**CARROLL PARKS**  
**JESSIE R. BURCHAM**CONSTABLE FIRST DISTRICT  
**WILLIAM KELTON**CHANCERY CLERK  
**W. V. HORN**PRENTISS COUNTY SUPERINTENDENT OF  
EDUCATION  
**DAVID BOLEN****C&C  
DOZER SERVICE**DIRT WORK, CLEARING, PONDS  
V DITCHES, ETC.  
**LARRY COSBY & F. L. COSBY**  
PHONE 728-3855 221FN**DOZER WORK****PAUL CARTWRIGHT**  
728-8483 6-4 TP**DOZER WORK****ALL TYPES-3 DOZERS.**  
Experienced Operators  
**JAMES WHITE**  
CALL 728-6752 17FN**LAND POSTED**ALL LAND OWNED, MANAGED OR LEASED BY PERSONS  
LISTED BELOW IS POSTED AGAINST HUNTING, FISHING,  
TRESPASSING, LIVESTOCK RUNNING AT LAIRGE AND  
DUMPING GARBAGE

MRS. FLOYD RAY 31-8-26	VERNON JONES 37-8-26
AMY BARNES 28-8-20	OMAR LAMBERT 45-8-26
M. D. WARD 31-8-26	HOUSTON D. LINDSEY 14-8-52
JAMES O. AND CHARLENE BARNES 28-8-52	ERIC MCCOY 22-8-52
TRAVIS BARRON 17-8-52	O.M. MOORE 24-8-27
HERMAN B. BOREN 52-52	LUTHER MCKISSACK 37-7-52
CLYNESE BRASEL 48-8-50	J. C. McCUTCHEEN 27-8-47
WYATT BREEDLOVE 26-8-52	B. R. NUNLEY 37-68
JORACE BROWNING 10-8-50	E.L. MOORE 28-8-30
ILA MAE CLEMENTS 36-8-17	KYLIE MORELAND 31-8-52
PAUL BOTTS 54-8-52	JOHN W. SMITH 30-8-52
ELLIE BAGGETT-36-8-17	LIZZIE SMITH 31-8-12
QUITMAN JOHNSON 36-8-17	W.M. "Dove" PENNA 7-8-52
HOMER COLE 30-8-52	R. P. RICKS 31-7-52
GLADYD B. CARTWRIGHT 52-8-52	ROY RAY 43-7-52
TOM CARTWRIGHT 37-7-56	MARY REED 30-8-52
J. G. CLEVELAND 26-8-52	T. B. SPARKS 45-8-52
CAYCE DEPOYSTER 41-8-52	J. P. SPARKS 45-8-52
L. R. BRUMLEY-38-8-52	GUY STENNETT 50-8-33
WILLIAM FRANK FRASIER 30-8-52	ENOCH STACY 50-8-52
JAMES DAVID ADAMS -5-9-52	HAROLD WARD 31-8-26
ALVIN GLENN FARM 45-8-52	ROY C. WHITE 31-8-52
WADE KOON 32-8-52	WILLIAM D. WHITE 31-8-52
ORLEN C. HARE 31-8-52	LEONARD WALDEN 5-10-4
JERRY HARRIS 9-8-52	Y. L. THORNTON 29-52
DWIGHT E. HESTER 31-8-26	J.B. WHITEHEAD 39-7-52
CLYDE R. HIGGASON 44-8-50	H. M. WHITEHEAD 11-8-52
WILLIAM Z. HSAW 48-8-50	MRS. EARL WHITE 47-8-52
MARTHA HOLLOWAY 51-8-52	R. L. WEATHERBEE 23-8-38
MRS. J. O. HUDDLESTON 48-8-50	WAYNE WHIPPLE 3-8-52
ETHEL HURD 16-8-52	YOUNG'S GRAZING ASSOCIATION 26-8-26
CARL HUGHES 20-8-52	G. T. YOUNG 26-8-26
ARLS M. HARRIS 22-8-30	GERALD YOUNG 26-8-26
BONNIE SMITH JOHNSON -5-9-52	T. C. (Buster) YOUNG 26-8-26
JULIAN JOHNSON 27-8-53	MRS. J.H. HARDY 34-8-26
PRENTISS C. HORN ESTATE 32-8-6	IVY RICKS 36-8-20
HUBERT TENNISON 32-8-52	C. E. CUMMINGS 33-8-52
R. L. LINDLEY 32-8-3	C.B. HUGHEY 35-8-52
LAWRENCE GALLAHER 32-8-26	J. H. MASSENGILL ESTATE 32-8-26
J. H. MASSENGILL ESTATE 32-8-26	JULES YATES 33-8-52
JULES C. YATES 33-8-52	MRS. T. H. MILLER-36-8-17
W. WAYNE COATS 33-8-26	CARMON BREEDLOVE, 35-8-52
DAVID C. PIPPIN 33-8-26	JAMES E. WINDHAM-36-8-17
BUYDE L. PIPPIN 33-8-26	MRS. LOUISE W. PUTT-36-8-17
W. L. HALL-36-8-17	JOHNNY SWEENEY-36-8-17
L. D. FURTECK-36-8-17	DRAMON WILLIAM-35-8-26
LELAND DAVIS-36-8-17	W. C. INMAN-36-8-52
NORRIS THORNTON 37-8-26	J. M. EDGE-36-8-52
JIM WARDLOW -36-8-17	MARTIN DAVIS -36-8-17
NORMAN DAVIS -36-8-17	ELLS THORNTON-36-8-17
MRS. ROY T. BROWN-36-8-17	WILMA BEASLEY -36-8-17
JOHNNY JOHNSON -36-8-17	MRS. FRANK SMART -36-8-17
NELL DAVIS -36-8-17	JAMES SPARKS 37-8-52
L. Q. JACKSON-36-8-17	VERNA SPARKS 37-8-52
DOROTHY JOHNSON-36-8-17	JAMES ROY MCLEVEA 37-8-26
ORLANDER LANCASTER-36-8-17	

**ESTATE POSTED**J.E. JENNINGS ESTATE 37-8-52  
R. F. LeCROY ESTATE 43-7-26  
R. S. OAKLEY ESTATE 52-8-13  
W. T. COATS ESTATE -38-8-52  
MS. HUGH D. EATON ESTATE 29-8-8  
G.W. ENGLE ESTATE 22-8-30  
JOHN LUSK ESTATE, 31-8-20  
JOHN WEATHERBEE ESTATE -40-8-26**ATTENTION  
OFFICE SEEKERS**WE HAVE ALL YOU NEED  
FOR YOUR CAMPAIGN....

- \* CANDIDATE CARDS
- \* BUMPER STICKERS
- \* PLACARDS

- \* ADVERTISING PENS,
- PENCILS,
- EMERY BOARDS,
- KEY CHAINS, ETC.

**Gerald Hodges  
PRINTING**PHONE 728-6476  
HWY 45 SOUTH  
BOONEVILLE**Rent-A Ford**

- LOW DAILY RATES
- RENT BY THE DAY, WEEK OR MONTH
- PICK-UP & DELIVERY AVAILABLE

**RENT-A-CAR**Cartwright  
Ford-Mercury, Inc.  
Booneville, MS  
Highway 45 North  
728-5381**AZALEAS  
SEVEN COLORS****\$1.49****Roy's One Stop**HIGHWAY 72 WEST  
CORINTH, MISS. 38834**CARS FOR SALE**

1973 FORD LTD, 4-DOOR, POWER SEATS AND

WINDOW, A/C, REAR DEFOGGER, CLEAN.

CALL 728-5324 FROM 7 A.M. TO 5 P.M.

AFTER 5 CALL 728-8538

THINKING ABOUT A NEW HOME.

LOOKING FOR A BUILDER.

**JOHNSON HOME BUILDERS,  
INC.****QUALITY BUILT CUSTOM  
HOMES AT REASONABLE  
PRICES**

FOR INFORMATION: CALL 728-5888

**Carpet  
Cleaned  
1995**ANY LIVING ROOM &  
HALL REGARDLESS OF  
ROOM SIZE

- Steam Cleaning
- Colorizing
- Tinting

Any Living Room  
Dining Room \$29.95  
& Hall Cleaned  
Regardless Of Size

NOT DELIGHTED - DON'T PAY

**Shiloh Carpet Cleaning Co.**

Dan Martin - Owner

Call Collect 423-9035

SERVING: PRENTISS-ALCORN-TISHOMINGO  
& MCNAIRY COUNTIES**PRENTISS  
DRIVE-IN THEATRE**

FRI.-SAT.-SUN. STARTS 7:00 P.M.

(1)

**"SASQUATCH"**

THE TRUE STORY OF BIGFOOT

(2)

**BUFFALO  
RIDER**Before the Indian  
would starve or  
the buffalo disappear,  
he thundered across the  
plains... 2,000 pounds  
of stampeding revenge!

— NEXT WEEK —

**"CALIFORNIA DREAMING"****WANTED  
TO BUY**STANDING TIMBER  
PREMIUM PRICES PAID.  
FOR FURTHER  
INFORMATION CALL  
728-5742 AFTER 6 P.M.

LEFT ON CHRISTMAS LAY-AWAY NEW

SINGER, ZIG-ZAG SEWING MACHINE

SEWS STRAIGHT, ZIG-ZAG,  
MONOGRAMS, APPLIQUES AND  
MAKES BUTTON-HOLES.PAY OFF LAY-AWAY BALANCE OF  
BALANCE \$72.00 OR ARRANGE \$7.10  
MO. PAYMENTS CALL OR COME BY**MEERS SEWING CENTER**  
CORINTH  
OR CALL COLLECT 287-2345**Legal Notice**Chancery Court Summons for  
Publication

THE STATE OF MISSISSIPPI

No 141  
To Thomas Lee Bolton whose  
present post office and street ad-  
dress is unknown after diligent  
search and inquiry.  
You are commanded to appear  
before the Chancery Court of the  
County of Prentiss in said State on  
the First Monday of May (7th) A.D.,  
1979 to defend the suit in said Court  
of PETITION FOR ADOPTION OF  
MINOR CHILD NAMED IN  
PETITION CAUSE NO. 141 wherein  
you are a Defendant

FOR YOUR HOME REPAIR OF ROOFING

NEEDS.

CALL JIMMY LAMBERT

**LAMBERT ROOFING CO.**BOONEVILLE, MISS.  
3850486 25TP**REPAIR**

SEARS, G. E. &amp; WHIRLPOOL,

WASHERS AND DRYERS

CALL 728-5514

This 27th day of March A.D., 1979.

Gene Gray, Clerk  
By: Irma Robinson D.C.4-4 TP  
April 5, 12, 19, 26, 1979**Legal Notice**

NOTICE OF BID

The Board of Trustees of the  
Northeast Mississippi Hospital will  
accept bids until 4:00 p.m. Monday,  
April 23, 1979, on the following:  
One (1) PPS Unit with stand high  
pressure hose, utility tray and  
heated humidifier.  
Additional specifications may be  
secured from the Respiratory  
Therapy Director.  
The Board reserves the right to  
reject any and all bids.  
Ordered by the Board of Trustees  
of the Northeast Mississippi  
Hospital.RALPH R. SMITH  
ADMINISTRATOR5-3 TC  
March 29, April 5, 12, 1979**Legal Notice**

NOTICE TO CREDITORS

IN RE: ESTATE OF SUSIE M.  
HARBER

NO. 12,206

Letters Testamentary having  
been granted on the 15th day of  
March 1979, by the Chancery Court  
of Prentiss County, Mississippi to  
the undersigned upon the estate of  
Susie M. Harber, deceased, notice is  
hereby given to all persons having  
claims against said estate to present  
the same to the Clerk of the said  
Court for probate and registration,  
according to law within ninety (90)  
days from this date or they will be  
forever barred.  
This 15th day of March 1979.MAMIE L. LIVINGSTON,  
EXECUTRIXGIFFORD AND PERMENTER  
SOLICITORS FOR EXECUTRIX4-4 TP  
March 22, 29, April 5, 12, 1979**Legal Notice**

NOTICE TO CREDITORS

Letters Testamentary having  
been granted on March 20, 1979 by  
the Chancery Court of Prentiss  
County, Mississippi to James Mayo  
Tigrett upon the estate of Evelyn  
Wright Tigrett, deceased, in Cause  
No. 12,209, notice is hereby given to  
all persons having claims against  
said estate to present the same to the  
Clerk of said Court for probate and  
registration according to law within  
ninety (90) days from this date or  
they will be forever barred.  
This March 20, 1979.John A. Ferrell  
Solicitor for Executor5-4 TP  
March 29, April 5, 12, 1979**Legal Notice**

NOTICE TO CREDITORS

IN RE: ESTATE OF VELMA  
DOWNS SURRATT

NO. 12,210

Letters Testamentary having  
been granted on the 29th day of  
March 1979, by the Chancery Court  
of Prentiss County, Mississippi to  
the undersigned upon the estate of  
Velma Downs Surraatt, deceased,  
notice is hereby given to all persons  
having claims against said estate to  
present the same to the Clerk of the  
said Court for probate and  
registration, according to law,  
within ninety (90) days from this  
date or they will be forever barred.  
This 29th day of March 1979.

HAZEL SPAIN, EXECUTRIX

GIFFORD AND PERMENTER  
SOLICITORS FOR EXECUTRIX4-4 TP  
March 22, 29, April 5, 12, 1979**Legal Notice**

LEGAL NOTICE

NON-RESIDENT NOTICE

CAUSE NO. 9212

TO: KATHRYN NASH, a non-

resident citizen of the State of  
Mississippi, who cannot be found in  
the State of Mississippi, upon  
diligent search and inquiry to  
ascertain the same, and whose  
street address, post office address  
and place of abode are unknown to  
the Plaintiff after having made  
diligent search and inquiry to  
ascertain the same; you are com-  
manded to be and appear before the  
Prentiss County Circuit Court on the  
18th day of June, 1979, to answer to  
the cause styled Farmers and  
Merchants Bank, Plaintiff, versus,  
Kathryn Nash, wherein you are the  
Defendant.  
This 13th day of March, 1979,  
Travis Cox, Circuit Clerk.

By: Travis Cox

HAYNES & HAYNES  
Attorney for Plaintiff3-4 TC  
March 15, 22, 29, April 5, 1979**USED EQUIPMENT  
SALE****USED TRACTORS**1-1100 MASSEY FERGUSON  
1-8600 FORD WITH DUALS  
4-F706D  
1-F504D  
1-40 JOHN DEERE  
1-1800 OLIVER  
1-4230 JOHN DEERE  
1-6600 FORD 148hrs  
1-E44D  
1-CA ALLS CHALMERS  
1-3010 JOHN DEERE**USED TRUCKS**1-1975 1600 LOW MILEAGE  
1-1966 CO4000 F  
1-1977 SCOUT 4X4 DEMO  
1-1968 1600 5 SPEED  
1-1968 1600 AUTO TRANS  
V-345**INDUSTRIAL EQUIPMENT**1-500 WITH 4NI BUCKET  
3-4500 FORKLIFTS  
1-CLARK FORKTRUCK  
1-JD450D DOZER with  
BACKHOE  
3-3500 IH BACKHOE  
1-450 CASE DOZER  
1-TD25B BRUSH CAB  
1-TD20  
1-TD7E 638 hrs.  
1-250 LOADER 2 1/2 YD.  
2-JOHN DEERE 440  
SKIDDER  
1-500 E CRAWLER  
1-500 C CRAWLER  
1-1H344 BACKHOE  
1-1H250 BACKHOE  
1-1H340 BACKHOE**MURPHY'S  
INTERNATIONAL, INC.**

HIGHWAY 45 NORTH

TELEPHONE 728-3511

**INTEREST FREE LOANS AVAILABLE FOR HOME****INSULATION**

PLUS TAX CREDITS

Fiberglass Insulation Installed

**SWINNEY'S**

AIR CONDITIONING

304 N. College St.-Booneville-Phone 728-6167

**Real Estate Wanted**WE WILL BUY OR SELL YOUR PROPERTY FOR YOU. WE NEED HOUSES,  
FARMS, TIMBER LAND OR COMMERCIAL PROPERTY.

LIST YOUR PROPERTY WITH US WE ARE FULL TIME REAL ESTATE BROKERS.

**R. H. BURRESS, Realtor**

BILLY BURRESS ASSOCIATE

OFFICE 728-4634

ACROSS STREET FROM REES MOTEL

**Clark's Fiberglass Panel Co.**

Route 1, Box 404, Fulton, Miss. 38843

Fiberglass weatherproof panels

New shipments weekly All Colors, lengths & thicknesses  
Use for building greenhouses, barns, garages, toolsheds,  
Shops, patios, porches, and mobile home under pening  
10¢ - 15¢ - & 25¢ Per Sq. Ft.

Six Days 7:30 Till 6:00 P. M.

Located on Hwy. 78 just East of Scales  
at Intersection of Hwy. 25 North  
Fulton, Mississippi

Bus. Ph. 601-862-2021 Res. Ph. 601-862-2203

**CROSS ROADS  
Twin Cinema**

287-4466

Hwy. 72 - Corinth

CINEMA I APR. 6-12  
**California  
DREAMING**  
Copy by MOVIELAB • A Cinema 77 Film  
Released by AMERICAN INTERNATIONAL  
FRIDAY & SATURDAY  
7:00 AND 9:15  
SUNDAY THRU  
THURSDAY  
7:30  
SAT. & SUNDAY  
MATINEES 2:15CINEMA II APR. 6-12  
**SUPERMAN**  
FRIDAY AND  
SATURDAY  
6:30 AND 9:30  
BOX OFFICE  
OPENS 5:45  
SUNDAY THRU  
THURSDAY 7:00  
BOX OFFICE  
OPENS 6:15  
SAT. & SUN.  
MATINEES 2:00  
RATED PG**Planning to  
build?**If your business is planning a new building or  
expanding an existing one, the logical route is to  
contact an experienced local builder who is teamed  
with a nationally respected manufacturer of pre-  
engineered metal buildings. That combination re-  
sults in a quality building, fast occupancy, and  
prompt follow-up service.We offer a complete turn-key service, featur-  
ing the new generation metal buildings from  
Atlantic Building Systems, Inc. For more infor-  
mation, please call.**GARRY'S  
CONSTRUCTION CO.**

ROUTE 6, BOX 237A BOONEVILLE, MS.

601-728-3717

Authorized Builder **Atlantic Building Systems, Inc.**  
THE BUSINESS BUILDERS®



# WE'VE CELEBRATED OUR 103<sup>rd</sup>. BIRTHDAY

**Thank You  
For Your  
Business**



**Thank You  
For Making  
Our  
Birthday  
Such A  
Great  
Occasion**

**Booneville Mayor, Charles Crabb, Bank President, Don Carpenter And  
E. O. Roden, Director, Cut The Cake.**

**WE HAVE A LOT TO OFFER — LISTED BELOW ARE OUR SAVINGS PLANS.  
THERE IS ONE JUST RIGHT FOR YOU**



## **PAY YOURSELF FIRST.**

Saving money isn't selfish. It's good business. You're smart if you have money saved when you want it or need it.

Some folks save for what they want to happen: college, vacation, a new

home. Others save for things they hope will not happen: illness, taxes, car repairs.

In any event, if you're smart, you'll save something. Just how much depends on what you save for—or against.

## **WHAT A HABIT.**

Promising yourself you'll save a little every payday is a great idea, but most of us just can't keep it up. It's your money, and backsliding on your savings doesn't hurt anyone—or does it?

Bank of Mississippi Sav-O-Matic automatically withdraws funds from your checking account and deposits them into your savings account. Once you set it up, you don't have to remember anymore. Sav-O-Matic remembers to save for you.



## **QUITE A CHOICE.**

Only you can decide what savings account is best for you. But as a rule of thumb, the more you save and the longer you save it, the more interest you will make. Take a look at these plans.

## **For Instant Access To Your Savings, And Daily Interest Too.**

A Silver Savings Account pays you five percent interest from day of deposit to day of withdrawal, while allowing you to withdraw any amount you need, anytime you need it. You must keep a \$500 minimum deposit to earn interest in a Silver Savings Account.

## **A Smart Way To Protect Yourself.**

Your savings can earn daily interest in a Silver Savings Account, while protecting your checking account from accidental overdrafts. We call this Silver Sentry.

## **For Higher Interest Rates And Passbook Access To Your Savings.**

Golden Savings Accounts pay you 5½ percent interest, compounded quarterly. Your money is available for withdrawal at the end of each calendar quarter without penalty.

## **Here Are Even Higher Interest Rates— Certificates Of Deposit.**

- 7½% Certificate, \$1,000 minimum deposit  
8 years maturity
- 7½% Certificate, \$1,000 minimum deposit  
6 years maturity
- 7¼% Certificate, \$1,000 minimum deposit  
4 years maturity
- 6% Certificate, \$500 minimum deposit  
13-29 months maturity
- 6½% Certificate, \$500 minimum deposit  
30-47 months maturity

You should note that while Certificates of Deposit and Golden Savings plans pay higher interest, they are time deposits, and Federal regulations require us to charge a penalty for early withdrawal.

## **Regular Savings—A Great Place To Tuck It Away.**

A Regular Savings Account pays 4½% interest, compounded semi-annually. This is a good way to begin saving, because there's no minimum deposit and no time limit. Then, as your savings increase, or you leave it on deposit for a period of time, you might find that one of our other plans would pay you more interest.

## **Money Market Certificate**

A minimum of \$10,000 on deposit for 26 weeks (6 months) will earn a rate of interest equal to the average effective rate of the Federal Reserve System's most recent weekly six month Treasury Bill auction.

Simple interest is paid at maturity of the certificate. Present RA Rate 9.437%

## **DON'T BE CONFUSED!!**



There are so many ways to save that it's easy to become confused. Talk with any Down to Earth Banker at the Bank of Mississippi. We'll help you with your savings decision, and show you why it's smart to pay yourself first.

 **BANK OF  
MISSISSIPPI**

Member FDIC  
Open 9 a.m. to 5:30 p.m. weekdays.

 **Down to Earth  
Banking**



# ***'The Boyfriend'* NE Showing Set This Thursday, Friday, And Saturday**



***'The Boyfriend', A Northeast Musical, Will Be Presented Tonight Through Saturday Night At The Seth Pounds Auditorium On The Northeast Mississippi Junior College Campus. In Scenes Here, The Cast Of 'The Boyfriend' Prepare For Tonights Opening Showing***  
***Staff Photos By Timmy Rowland***

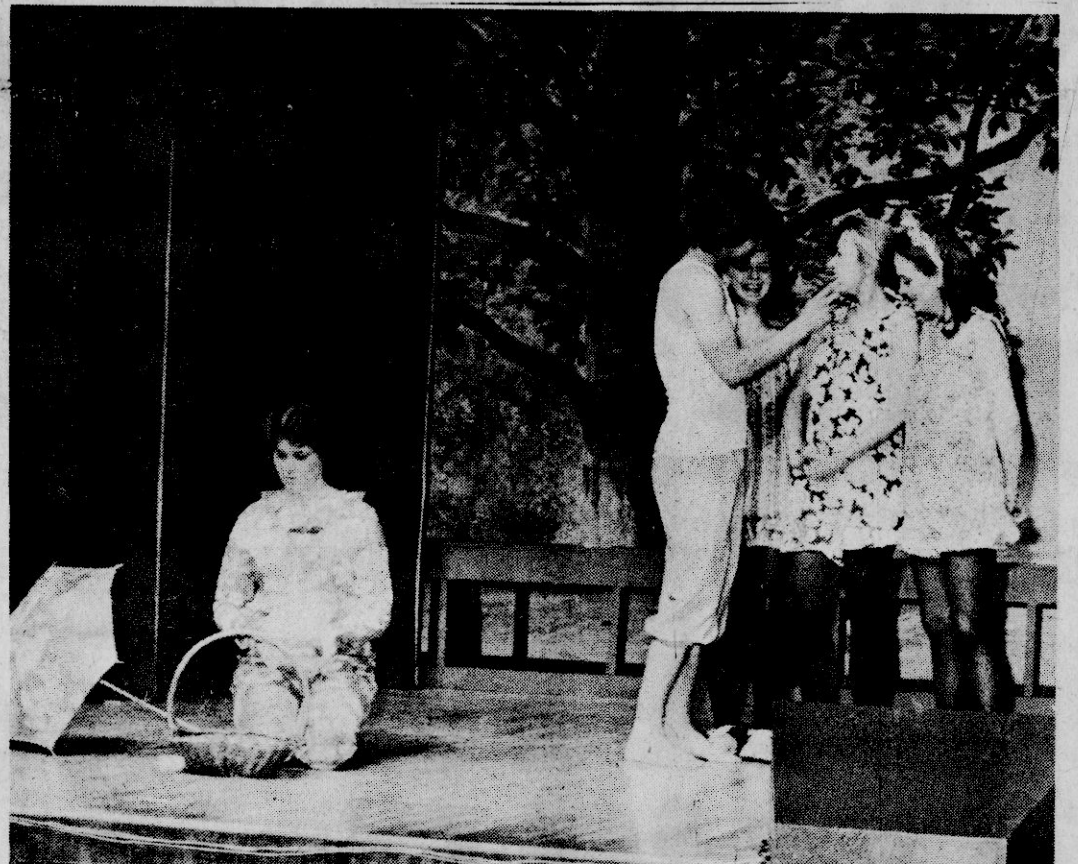





# WE'VE STRUCK OUT HIGH PRICES

PRICES EFFECTIVE THURS. APRIL 5  
THROUGH WED. APRIL 11, 1979

WE GLADLY ACCEPT  
U.S.D.A. FOOD STAMPS

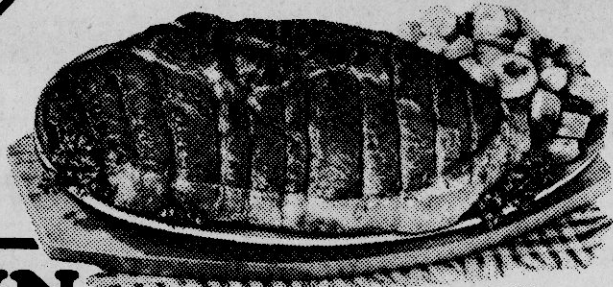

U.S.D.A. CHOICE "BONELESS"

## TOP SIRLOIN

**YOUR HOME TOWN  
SUPER STORE!**

**Foodway Supermarkets**

\*\*\*  
**WE GLADLY ACCEPT  
U.S.D.A. FOOD STAMPS**

\*\*\*  
**- OPEN 7 DAYS A WEEK -**

FRESH  
**CHICKEN  
LIVERS**  
1lb. **88¢**

HORMEL  
**CANNED HAM** 3 LB. CAN **\$6.98**

FRESH PORK  
**BOSTON  
BUTTS** LB. **\$1.29**

FRESH LEAN  
**PORK  
STEAKS** LB. **\$1.49**

12-Oz.  
Pkg.  
**SIRLOIN T  
ROAST**  
**\$2.28**  
LB.

**FR**

**BREAST Q**  
(Cut From Wh

**LEG QUAL**  
(Cut From Wh

## DOUBLE HEADER BARGAINS

SHAWNEE'S BEST

**FLOUR** 5 LB. BAG **68¢**

MARTHA WHITE **QUICK GRITS** 1 LB. **3/98¢** GOLDEN FLAKE **CHEESE NUGGETS** 8 OZ. PKG. **69¢**

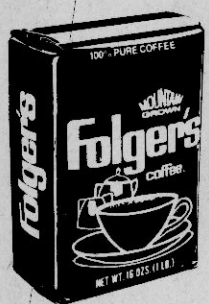

FOLGERS  
**COFFEE**  
1 LB. BAG **\$2.18**

OCEAN SPRAY CRANAPPLE **JUICE** 48 OZ. **\$1.18** PINE: CONE **TOMATOES** 16 OZ. **3/98¢**  
FOLGERS INSTANT **COFFEE** 10 OZ. **\$3.98** DEL MONTE CUT OR FRENCH STYLE **GREEN BEANS** 16 OZ. CAN **2/78¢**



CHARMIN BATHROOM  
**TISSUE** 4 ROLL PKG. **78¢**

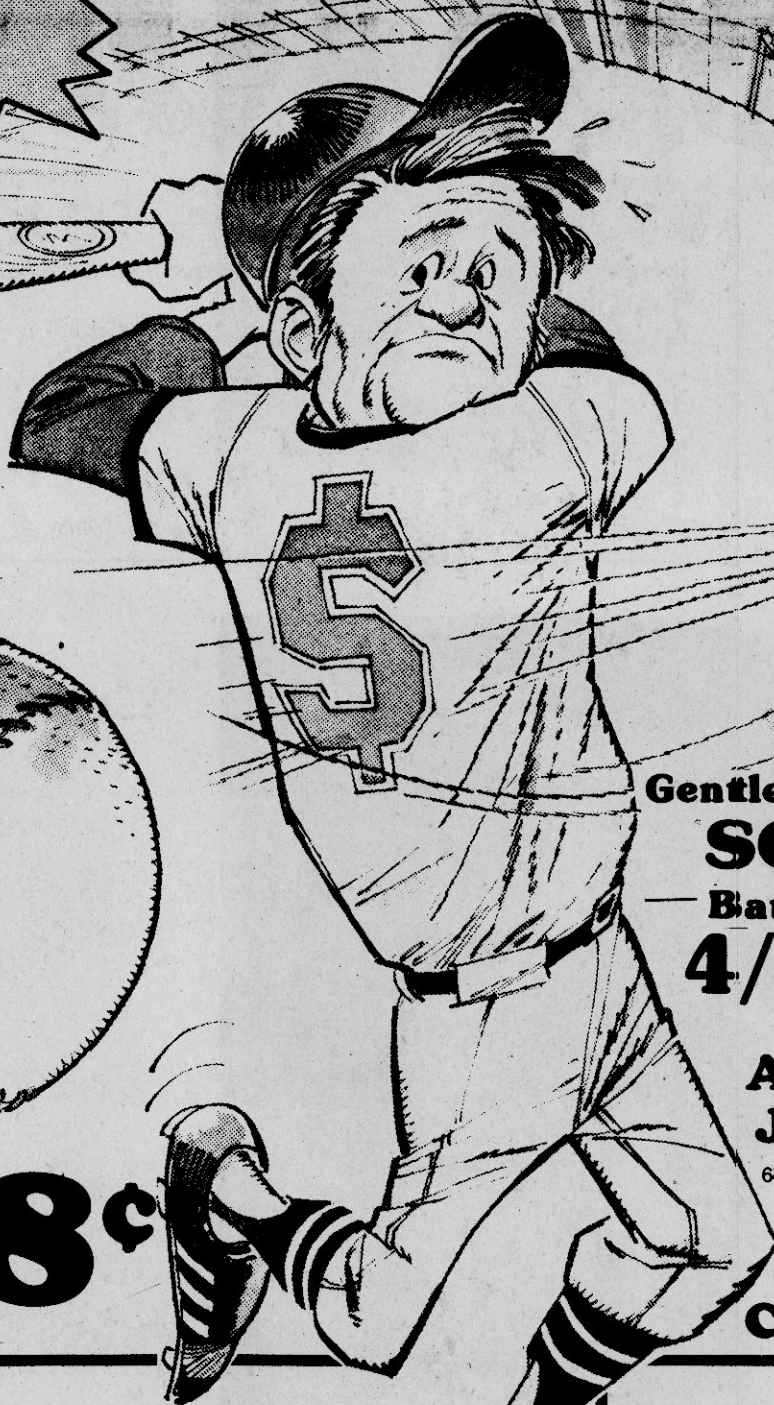

Gentle Touch  
**SOAP**  
Bath Size **4/98¢**

LUCKY LEAF  
**APPLE  
JUICE**  
64 OZ. **\$1.28**

Shop &  
Compare

WHITE GOLD  
**SUGAR**

5 LB.  
BAG

Limit 1 Wh  
Or More P

FOOD

**Corn**

5 Lb.  
Bag

GERBER'S STRAINED  
**BABY  
FOOD**  
4 1/2 OZ. JAR

**6/98¢**



PUREX  
**Laundry  
Detergent**

42 OZ. BOX

**88¢**

NIAGARA  
**SPRAY  
STARCH**

22 OZ. CAN

**88¢**



SHOWBOAT  
**PORK &  
BEANS**

NO. 2 SIZE CAN

**3/98¢**



van Sliced  
**BACON**  
**98¢**

**FRESH SMOKED**  
**HAMS**  
**WHOLE**  
(Water Added)  
**98¢**  
Lb.



**CAMPFIRE FRANKS** 12-Oz. Pkg. **88¢**

**STEAK** **\$2.98**  
Lb.

**FRESH**  
**WAFERS**  
PARTERS (ok Fryers) **68¢** Lb.  
PARTERS (ok Fryers) **68¢** Lb.

**MOORES COUNTRY SAUSAGE** **\$1.48** Lb.

CELEBRITY IMPORTED  
**Sliced Ham** **98¢**  
4 OZ. PKG.

LAND O' FROST  
**Sliced Thin Meats** **2/88¢**  
3 OZ. PKG.

**U.S.D.A. CHOICE RIB STEAK** **\$2.98** Lb.

**USDA CHOICE BONELESS SHOULDER ROAST** Lb. **1.99**

**USDA CHOICE BONELESS CHUCK ROAST** Lb. **\$1.79**

**USDA CHOICE BONELESS CUBE STEAK** Lb. **\$2.49**

**BLUE PLATE**

**MAYONNAISE** 32 OZ. JAR **98¢**

BUSH FRESH 300 SIZE \*Crowder \*Blackeye \*Purple Hull **3/98¢** PEAS  
9 LIVES SQUARE MEAL **58¢** CAT FOOD 15 OZ.  
CASTLEBERRY CAN **3/98¢** MEAT SNACKS 5 OZ.

**Jeno's MINI PIZZAS** 7-Oz. Pkg. **88¢**

**Golden Delite WAFFLES** **58¢**

COZY KITCHEN REGULAR **CAKES** 24 OZ. **\$1.38**

McKenzie 10 OZ. **CROWDER PEAS & CUT OKRA** **2/88¢**

TODAY'S DELITE AMERICAN SINGLES **CHEESE** 12 OZ. PKG. **98¢**

**Oak Farm DIPS** 8 OZ. **3/98¢**

KRAFT VELVETTA LOAF **CHEESE** 2 LB. **\$2.78**

IMPERIAL **MARGARINE** 1 LB. BOWL **78¢**

VICK'S **NYQUIL** 6 OZ. **\$1.98**

FAST ACTING **ALKA-SELTZER** 25 CT. **98¢**

VIC LOTION 3 OZ. SIZE **POLISH REMOVER** **78¢**

BRUTE FOR MEN **Deodorant** 3.5 OZ. **88¢**

US NO. 1 RUSSET

**POTATOES** 15 LB. BAG **\$1.18**

**YELLOW ONIONS** 3-Lb. Bag. **48¢**

FRESH 3 LB. BAG **ROME APPLES** **98¢**

FRESH YELLOW **CORN** 5 Ears **78¢**

CRISPY 1 LB. BAG **CARROTS** **2/48¢**

FRESH FLORIDA **CELERY** STALK **28¢**

**NABISCO NILLA WAFERS**

12-OZ. BOX

**78¢**

**Bes-Pak TRASH BAGS**

30-Gal., 10-ct.

**98¢**

**ORCHARD Breakfast Drink**

ORANGE OR GRAPE

64 OZ.

**58¢**

**Sta Puff FABRIC SOFTENER**

Gal.

**\$1.08**

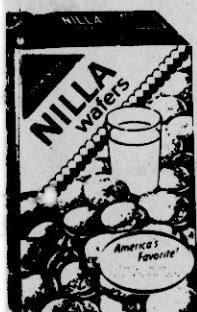



## In Soybean Production—

# Farmers Need Less Federal Control

CRUGER—What happens in the nation's Capitol these days can be almost as important as the weather when it comes to soybean profits, says J. Tol Thomas III, a soybean producer from Cruger and president of the Mississippi Soybean Association.

Thomas was one of 24 state soybean association leaders in Washington, D.C. this week to participate in the annual spring meeting of the American Soybean Association (ASA) Board of Directors. In addition to their business meeting, the ASA directors made visits to congressional representatives to present the position of soybean growers on

issues affecting their industry. "Generally, our position is that the less government involvement in soybeans, the better," says Thomas. "Soybean prices have held up quite well under minimal government involvement and we would like to keep it that way. But, as producers of the nation's number one cash crop and the leading export crop, we realize that there are some areas where government must

be involved. We just want to be sure that soybean growers have a voice in setting legislation and policy that affects their crop."

The main issues concerning soybean producers this year, according to Thomas, are implementation of favorable tariff concessions in the current Multilateral Trade Negotiations, (MTN) granting of Most Favorable Nation (MFN) status to nonmarket countries and adequate market development and research funding.

"These issues are extremely important to soybean farmers," says Thomas. "The trade issues are vitally important because over 50 percent of the soybean crop is exported. Last year, soybean exports contributed \$6.9 billion

to the U.S. balance of payments. The new General Agreement on Tariffs and Trade (GATT) and the MTN in Geneva can provide market concessions from importing nations that will enable continued expansion of soybean markets."

Also on the agenda for soybean producers in Washington was the issue of market development funding. "We are concerned that the administration budget for FY80 is virtually the same as in FY79," says Thomas. "That means a reduction in real funding since inflation and devaluation of the dollar have greatly reduced the funds for market development expressed in foreign currency. We are urging congress to expand total ag cooperators market development funding by \$5 million over the current proposal of \$21,896 million.

"We also want to make it easier for non-market economy nations to obtain financing," says Thomas. "Several nonmarket economy nations—such as those in Eastern Europe—should be extended MFN status or CCC loans in order to increase their purchases of soybeans and soybean products."

Research has been instrumental in making soybeans profitable, says Thomas.

"Without increased investment in research, it may not be possible to fill all the future demand for soybeans. We need to put more money and emphasis on soybean research right now. We've gone about as far as we can in putting new acres into soybeans, but we haven't seen any real yield breakthroughs yet. We feel that the Administration is looking in the wrong place—actually borrowing from the future—when it cuts agricultural research."

Other issues of concern to soybean farmers include funding for Locks and Dam 26, USDA reorganization, and improved grain transportation. ASA members will also urge Congress not to fund World Bank projects that might result in future competition from palm oil for U.S. soy oil.

## Reinlistment Bonus For Army Reserves Expanded

The Department of the Army announced today expansion of the Selective Reserve Enlistment Incentive Program to all US Army Reserve units during the period 15 March to 15 June 1979. A cash bonus of \$1,500, or up to \$2,000 in educational assistance, will be offered to non-prior service volunteers who enlist for six years in the

Army Reserve.

A reenlistment bonus of \$1,800 for six years or \$900 for three years is also available under the new Reserve Selected Incentive Program.

Volunteers must choose either the cash bonus or the educational aid at the time of enlistment, officials said.

The enlistment incentives are offered in certain "selected units" to assist recruiting efforts directed toward overcoming severe shortages of Reserve Component personnel. The program is designed to increase the strength of those units "most critical to the Army's wartime mission," officials said. Manpower shortages in the Reserves have been chronic since the end of the draft more than six years ago.

Seven hundred fifty dollars of the cash bonus will be paid upon completion of basic training and AIT. At the end of the second and third year a \$200 payment will be made. The balance of \$350 will be paid at the end of the fourth year.

Soldiers with less than six years of service at ETS must reenlist for six years to obtain the \$1,800 bonus. Soldiers with at least six but not more than eight years of service may reenlist for either three years (\$900) bonus or six years

(\$1,800) bonus.

Soldiers with more than eight but not more than nine years service must reenlist for either three or six years but will only receive a bonus of \$900 even if the length of reenlistment is over three years.

Half the reenlistment bonus will be paid on the effective date of reenlistment. The remainder will be paid in increments of \$150 at the end of each year of the term.

Educational assistance pays a portion of education expenses incurred for instruction at an accredited institution during the period of enlistment. There is a limit of \$500 per year or 50 percent of the reservist's expenses, whichever is less, and a total of \$2,000 for the term of the enlistment.

The assistance will be provided until the reservist earns a bachelors degree or the equivalent from an accredited institution.

This is the first time cash bonuses have been offered to Reserve volunteers. Reenlistment bonuses were offered last year on a test basis and results were promising, officials concluded.

Individuals who want to enlist under this program should contact their nearest Army Reserve recruiter.

## State SBA Loan Maximums Are Increased

The Mississippi Legislature and Governor Cliff Finch have approved a measure raising the limit on the maximum amount of loans available through the state's small business assistance program.

E.F. Mitcham, manager of the state Small Business Assistance Department, said the legislation increases the maximum amount from \$50,000 to \$100,000. The Small Business Assistance Department, a division of the Mississippi Agricultural and Industrial Board, works through local banks in making loans to new or existing small businesses, offering a 75 percent guaranty that enables banks to make loans that would otherwise not be possible.

The \$100,000 maximum is available for a period of up to ten years. Interest is computed at the banks current rate plus a guaranty fee of one percent on the guaranteed portion.

"Since the program's inception in 1972, 597 loans have been approved in the amount of \$16,138,000, creating approximately 1800 new jobs for Mississippians," Mitcham said.

For information concerning the program, contact the Small Business Assistance Department, P.O. Box 849, Jackson, 39205.

## Crop Insurance Improvement Is Urged

WASHINGTON, D.C.—The National Cotton Council recently spoke out in favor of all-risk federal crop insurance program for cotton, wheat, feed grains, and rice.

Herman Propst, chairman of the Council's Producer Steering Committee, urged a Senate Agriculture subcommittee to enact a crop insurance program that is "economically feasible, affordable, and workable."

"Until such a program can be enacted, the Council supports the continuation of the federally funded disaster program," he said.

Among features desirable in a crop insurance program, Propst advocated: (1) insurance based on individual farm yields and area production costs, (2) funding by the Commodity Credit Corporation, (3) selling and servicing by both ASCS offices and private agents, and (4) reinsurance of private all-risk insurance by government, so that private companies can offer the same coverage at the same price as government.

The Anson, Tex., producer commended the committee and the Department of Agriculture for their efforts to establish adequate protection for farmers against the uncontrollable risks they face.

"We believe you are moving in the right direction," he said.



**IOTA ZETA**—The Iota Zeta Chapter of Phi Theta Kappa, a national honorary society, at Northeast Junior College held its annual spring initiation recently in the Mississippi Room of Frank Haney Union. The club, whose membership is limited to those regularly enrolled students who have completed at least one semester of college work with a 3.5 GPA, works to promote scholarship, to develop character, and to cultivate fellowship among junior college students. Initiates from Prentiss County

were (first row, left-to-right) Sandra Chase, Vicki Chase, Mary Lindsey, Melanie Rayburn, Jim Googe, Judith Hutchison, (second row, left-to-right) Sharon Carter, Susan Holley, Jerri Cawiness, Karl Buchberger, Nelta Eaton, (third row, left-to-right) Lilia Michael, Jimmy Blassingame, Mike Lester, Craig Cotham, and David Whisenant. Not pictured were Memory Rone, John R. White, Jr., and Craig Cleveland.

## Taxpayers Must Verify Tax Return With Care

MISSISSIPPI STATE — You don't have to be defenseless against inflation, recession, taxation and the economic foes of today's world. Counterattack with a well-documented income tax return, advises Dr. Julia H. Barnes, Mississippi Cooperative Extension Service home management specialist.

The tax laws place the burden of proof on the individual to prove returns are correct. Cancelled checks to churches, schools and other charitable organizations may not be automatic proof of your charitable deductions. In an audit, you may have to back up your deduction by furnishing a statement from the charitable organization showing the date, purpose and amount of contribution.

Contributions by individuals are deductible only if actually paid in the taxable year. A pledge to contribute without actual payment is

not deductible, she says.

If you use a credit card to make a charitable contribution, you are considered to have paid the charity in the year the charge is made.

Check for changes. For example, energy credits are available if you bought insulation or installed a solar energy system after April 19, 1977. You take this credit on your 1978 return, even if you made the expenditures in 1977, says Dr. Barnes.

Home sale gains get a big break. In general, a homeowner 55 or older gets a one-time election to exclude from income up to \$100,000 of gain on sale of his residence. No part of any home sale gain will reduce income which qualifies for the 50 percent maximum tax, or be subject to the 15 percent minimum tax. If you must make a second sale because your work requires you to move, you can use the

deferral provisions again. All these changes apply to sales after July 26, 1977, she explains.

Keep a copy of your income tax return and all supporting information in case of an Internal Revenue Service (IRS) inquiry. Generally, additional tax can be assessed only up to three years after the tax return date of each year. Returns and supporting documents must be kept at least that long.

However, if a taxpayer has a fraudulent return or one was not filed, the IRS can assess and collect tax at any time, even years later. Too, supporting records and information are important if you are interested in averaging tax returns, she adds.

Remember, it's up to you, the taxpayer, to manage your tax return.



On that long path from HANDICAP to HANDICAPABLE Easter Seals is ABLE to help because you care.

Won't you give to Easter Seals?



SERVING THE HANDICAPPED

# ATTENTION AREA MINISTERS...

At the request of local citizens and ministers, the Banner-Independent is preparing a church page directory and we need your help.

If your congregation is located in Prentiss County and you would like it listed in this directory, please complete the questionnaire below and bring or mail it to the Banner-Independent. (If you prefer you may give us the information by phone.)

This feature page will also contain a non-doctrinal bible-centered thought for the week (not more than two double spaced typewritten pages) written by our local ministers. Pictures of the authors will also be used. We hope all area ministers will cooperate by writing these messages to be used on a rotating basis.

Please phone us or complete the coupon below and get the information to us right away so we may include your congregation in this feature.

NAME OF CHURCH \_\_\_\_\_

LOCATION \_\_\_\_\_

PASTOR \_\_\_\_\_

SERVICE TIMES \_\_\_\_\_

I WOULD ALSO LIKE TO PARTICIPATE, ON A ROTATING BASIS, BY WRITING A NON-DOCTRINAL THOUGHT FOR THE WEEK TO BE USED IN THIS FEATURE.

☐ YES

☐ NO

PHONE NO. \_\_\_\_\_

## Banner-Independent

P. O. BOX 269 — PHONE 728-6214 — BOONEVILLE, MISS.