

## Around The County

### Mrs. Taylor Dies

Mrs. Helen Kiddy Taylor, 36, of Memphis, Tenn. died at the Methodist Hospital in Memphis November 21.

Funeral services were held Saturday at 2 p.m. in the Liberty Methodist Church. Burial was in the church cemetery with Rev. Bobby Couples officiating. McMillan Funeral Home was in charge of the arrangements.

She was a member of the Fairview Baptist Church and a waitress in a cafe.

Survivors include one son, Kenneth R. Taylor, Jr., of Memphis; one daughter, Pamela Jean Taylor of Memphis; two brothers, Roy of Booneville and Sylvester Kiddy of Sanford, Fla.; three sisters, Mrs. James Mann off Leesburg, Fla., Mrs. Jack Walden of Prague, Okla., and Mrs. William McCombs of Bakersfield, Calif.

### Cromeans Infant Dies

Kelly Lynn Cromeans, four months, died at 7 a.m. Sunday at North Mississippi Medical Center in Tupelo.

Services were held at 2 p.m. Tuesday from the Marietta Methodist Church with burial in the Marietta Cemetery. She leaves her parents, Mr. and Mrs. Boyd Ray Cromeans.

### Fannie Shikle Dies

Miss Fannie Shikle, 84, died at 5:30 a.m. Sunday at the North East Community Hospital in Booneville after six months of failing health.

Funeral services were held at 2 p.m. Monday at the McMillan Funeral Home Chapel with burial in the Smith Cemetery.

She leaves one brother, Homer Shikle of Booneville; one sister, Miss Ora Shikle, also of Booneville.

### Cap Lancaster Rites

Cap Lancaster, 62, of Rienzi, died in the Northeast Mississippi Hospital here Monday.

Funeral services were held at 2 p.m. Wednesday in the Antioch #2 Church with burial in the church cemetery. Revs. Bill Mason and Pete Wooley officiated. He was a member of the Antioch Baptist Church and a farmer.

Survivors include his wife, Mrs. Eula Mae Baker, Lancaster; one son, Kirby Lee Lancaster of Rienzi; two daughters, Miss Sandra Kay Lancaster of the home, and Mrs. Patty Sue Eaton of Rienzi; three brothers, Clayton of Dallas, Texas, and Orlander and Talma, both of Rienzi; four sisters, Mrs. Levi Johnson, Mrs. Elzie Perigo, Mrs. Oscar Tice, and Mrs. Nip Lauderdale, all of Rienzi; four grandchildren and two great grandchildren.

### New Site Homecoming

Homecoming at New Site High School will be Saturday night, December 1.

The homecoming activities will begin at 6:00. The New Site Royals will play Mooreville immediately following the ceremony.

### Harmon Breedlove Rites

Harmon Clyde Breedlove, 70, died October 30 in Hernando. Mr. Breedlove, a Hernando and DeSoto County resident, died of an apparent heart attack at his place of business, the Hernando Barber Shop.

Born in Booneville, Mr. Breedlove spent his boyhood and early school years here.

Funeral services were at 2 p.m. at the Hernando Baptist Church, Wednesday, with Rev. W. E. Corkern, pastor, Stoy Pate, minister of the Church of Christ and Rev. Bill Brown of Whitehaven officiating. Burial was in Hernando Cemetery with Hernando Funeral Home in charge.

Mr. Breedlove was a member of the Hernando Masonic Lodge, an active member and deacon for 31 years in the Hernando Baptist Church. He also served as deacon in the First Baptist Church in Charleston while living there. He served as a member of the Board of Aldermen for the town of Hernando for 18 years.

Active pallbearers were, Wayne Lee, Steve Oliver, James Russel Rotenberry, Walter Keith Rotenberry, Wallace Ford, and Edward Earl Rotenberry. Honorary pallbearers were the Men's Bible Class of the Baptist Church.

Surviving Mr. Breedlove are his wife, Mrs. Beatrice Rotenberry Breedlove, one daughter, Mrs. Martha Dean Oliver of Memphis, one brother, Marvin Breedlove of Booneville, and three grandchildren, Steven Clyde Oliver, Jo Anne Oliver, and Anita Oliver all of Memphis.

### Mr. Stevens Dies

Clarence Sidney Stevens, 49, died in the Iuka Hospital Sunday.

Funeral services were held at 2 p.m. Tuesday in the funeral chapel of McMillan Funeral Home with burial in the Liberty Cemetery. Bill Huggins officiated. He was a factory worker.

Survivors include three daughters, Mrs. Faye Dobbs of Iuka, Mrs. Billie Mathis of Corinth, Mrs. Cathy Rivers of Cherokee, Ala.; three brothers, Dewey Stevens, Oscar Stevens, and Cleovis Stevens, all of Booneville; three sisters, Mrs. Ina Mae Shook of Harrison, Ark., Mrs. Gladys Edwards of Christopher, Ill., Mrs. Vivian Flannagan of Burnsville; four half-sisters, Erma Johnson of Houston, Texas, Quay Reynolds of Worth, Ill., Tina and Venus Johnson, both of Booneville.

### Marietta Gospel Singing

There will be a gospel singing at East Marietta Baptist Church Saturday, December 1 beginning at 6:30.

Featured singers are the Thompson Family of Memphis and the Singing Echoes of Marietta.

## Radiothon Sunday

The annual Regional Rehabilitation Center and Cerebral Palsy Handicapped Persons Center fund raising campaign will be held this coming Sunday.

The campaign is designed to aid the handicapped people of this area.

John A. Rasberry, executive director, pointed out that \$25,000 is the goal set for this year. He noted that the basis for the \$25,000 is that this is the amount necessary to be raised from this area to pay the salaries of staff and other operational cost of the Center that serves the handicapped people, young and old alike.

Some 97 patients have received 1,039 services through the Rehabilitation Center in Tupelo.

The program can be heard locally through WBIP in Booneville.

The Prentiss County Community Fund has taken over the responsibility of raising the Prentiss County goal of \$3200 for this year. However, it was noted if anyone is not giving to the Community Fund and wishes to share in this great program

you may do so by sending your contribution to the County Chairman, Mrs. E. O. Roden, P. O. Box 494, Booneville, or call Radio Station WBIP, Tel. no. 7218-5301 Sunday. This should be done between the hours of 1:00 P.M. and a member of the Booneville Jaycees or Booneville Jayettes will gladly pick up your gift.

# Banner Independent

Since  
1898

Dedicated To The People Of Prentiss County

VOLUME SEVENTY-SIX NUMBER 37

THE BANNER-INDEPENDENT, BOONEVILLE, MISSISSIPPI

THURSDAY, NOVEMBER 29, 1973

15¢ SINGLE COPY



### Landscaping Action

Dr. Wallace Gordon, left, Extension Service Horticulturist, was on hand here last week in a landscaping clinic. Shown with Dr. Gordon are Theresa and Tommy Floyd at their home here. The effects of the clinic were very successful.

## Purvis Tells Highway Stand

Lee County Senator Perrin Purvis made it clear here Tuesday his stand on construction of highways leading to Jackson.

Purvis, speaking to the Booneville Rotary Club, stated that he would resist any move by the legislature to give priority for road construction to those highways leading to Jackson.

The Senator is a member of the Joint Legislative Highway Study Committee.

Purvis' remarks followed the controversy raised when Rep. Bill Gibson of Bruce pre-filed a bill calling for first priority for disbursement of highway construction funds to be given to "highways originating in or going to the seat of government of the State . . ."

The bill also states "last priority in the disbursement of highway construction funds shall be given to highways going towards cities or points outside the State . . ."

Purvis said here Tuesday that several strong organizations around Jackson have expressed the idea that the roads around Jackson should be built first.

He told the group one can now leave Jackson in five directions "on a modern, high-speed, divided four-lane highway. If they get State Highway 25 coming out of there and Highway 49 coming out of there, that means you can go seven different ways to and from Jackson before we can get to Memphis."

"It was the persistence of Northeast Mississippi

(HOPE) that was principally responsible for the \$600 million 1972 highway program," he asserted, "and I have no intention of this section of the state being put at the bottom of the priority list."

He said the Joint Legislative Highway Study Committee has not studied the proposition yet, "I just brought it up to them"

## 'Mail Early Week' Signed

A "Mail Early Week" Proclamation was signed this week by mayors of the towns in Prentiss County.

The proclamation is calling on the citizens to cooperate in an effort to assure to prompt delivery of Christmas mail this year.

The proclamation is as follows: WHEREAS, the dedicated postal employees of county Post Offices, together with postal employees all over the nation, are striving once again this year to effect the timely delivery of billions of greeting cards, gifts and other holiday mail pieces;

WHEREAS, this public service is performed very often at great personal sacrifice in assuring delivery and preventing disappointment at the Holiday season;

WHEREAS, the Postal Employees of the county have long been among our most respected public servants and finest neighbors; now therefore,

We call upon all residents of Prentiss County to observe December 2, 1973 this week, we call upon the citizens of this county to deposit their holiday mail early and often; to take special pains to insure full and correct addresses on all mail, complete with ZIP Code; to package securely and, insofar as possible, to make use of post offices during those periods of mid-morning and mid-afternoon when they are least likely to be crowded.

Signed,  
Mayors of Prentiss  
County Towns

## 3 Men Charged In Burglaries

Three Prentiss County men are in the Alcorn County jail charged with the burglary of three Alcorn County homes, according to Sheriff Ralph Lambert.

Tucker Manus, 24, William "Frosty" Manus, 30 and Dickey Manus, all of Booneville were arrested by Prentiss County authorities after warrants were issued by the Alcorn County Sheriff's Department.

Deputy Ralph Lancaster, who conducted an investigation into the burglaries, said the Prentiss County Sheriff's Department had been working very closely on the case for about five weeks.

Lancaster said the Prentiss

County authorities had been "extremely helpful in solving the burglaries of the Walter Springer and Jerry Springer homes in the Hiltown community and the Gilbert Sherard home at Kossuth.

According to Lancaster, about \$5,000 in merchandise taken from the homes was recovered, including color television sets, guns, a 750 Honda motorcycle, and a Honda Mini Trail.

Lancaster said several items taken in Union County burglaries were also recovered from the three men.

A hearing will be set later this week according to the Sheriff's department.

## Four-Day School Week 'A Possibility'

The possibility of a four-day school week was mentioned here this week in an effort to combat the energy crisis. Prentiss County Superintendent of Education Lex Cain said the four-day school week "is a possibility". Cain went further in saying that he really didn't foresee this, "but it can happen."

The Superintendent said that "state law compels us to have 175 days of school, and we have allotted 180." It was noted that the months of January and February are the coldest as far as the heating is concerned. If the four-day school is put in force, it will probably be during these two months. "By doing this, we will only have eight days to make up, and this will pretty well tide us over," Mr. Cain said.

Cain said that the county's fuel allocation for operating the busses has been cut 5 percent from the allocation of last year. "We now use some 500 gallons of fuel per day to operate the busses, and every effort is being made to use this fuel wisely," the superintendent said.

In connection with this, it was noted that all school busses will be cut out in this fuel-conservation measure. Also, some of those children who are currently picked up "from their homes will be asked to walk to the road to the busses. This, of course will be dealt with on the individual basis."

The gas for some of the athletic trips of the county schools will have to be bought from service stations, it was mentioned.

Officials said that routes are scheduled to be cut at the present time, "but we are studying this now."

The Christmas holidays will begin one day earlier than originally planned, officials said.

They will begin Thursday, December 20, and school will resume on Monday, January 7th, making a 17 day holiday.

Officials said that all thermostats in the schools have been changed to 68 degrees. "Schools are putting different measures to work in order to conserve energy," the Superintendent said.

## Cool Temps Invade

Cooler temperatures replaced to

weather.

Most citizens of the area were happy to see the cooler weather move in as compared with the stormy conditions that were experienced the first of the week.

The over-cast conditions prevailed in the area the first days of the week as the temperatures began to rise and the barometric pressure fell. The area was almost continuous

weather.

Most citizens of the area were happy to see the cooler weather move in as compared with the stormy conditions that were experienced the first of the week.

The over-cast conditions prevailed in the area the first days of the week as the temperatures began to rise and the barometric pressure fell. The area was almost continuous

CONTINUED ON PAGE 3

## 25 Years After... Growth Is Tremendous

It has been twenty-five years from its beginning . . . and now some 1,700 students darken the hallways here.

That's the Northeast Mississippi Junior College in Booneville. The junior college opened its doors in 1948 to some 100 students. And now, some 1,700 students are engaged in a higher education program that is unique in its own right.

For the Booneville-based college has tripled its physical plant in the last ten years. Northeast, like the rest of Mississippi's public junior college system, has emerged from the step-child roll in the state's higher education institutions to become "the" success story of the past quarter century.

With enrollment booming, capital improvements at an all-time high and course offerings expanding almost by the semester, Northeast has established itself as an innovator and precedent-setter among community colleges in the state.

Boasting a wide range of pre-professional courses, a comprehensive vocational trades curriculum, an active evening division, and an expanding program of campus-centered student activities, Northeast in recent years has become far more than a day-student school for its 1700 students.

With an increasing number of resident students filling its plush new dormitories, student life at Northeast increasingly resembles that of Mississippi's senior colleges and universities.

What does this growth mean for the image of the school? President Harold White is more than enthusiastic.

White, whose leadership has sparked much of NMJC's growth said, "We want Northeast to be a com-

Cain also said the school system is sure to get plenty of LP gas up to Christmas, but it is not known about the natural gas.

## Conference Round Robin Abolished

The round robin football schedule was abolished by Tombigbee Conference school administrators in a meeting the past Monday.

In the same action, the officials adopted a seven-game rotating program for the next two years.

James Anderson of Okolona, conference president, said he felt the new setup would enable the 10-member group to remain intact, heading off several hinted withdrawals.

"We think we have something now that everybody can live with," Anderson said. "I think all of us understand each other's problems better and we are moving in the right direction."

The 1974 football championship will be decided on a percentage basis. If the first and second place teams haven't played during the regular season a playoff will result.

This new formula for scheduling allows teams finishing six through 10 in 1974 to scratch two of the top five teams for the next two years.

Last-place Nettleton had first choice at scratching and so on in the reverse order of finish. After a school drew two scratches, the door was closed and other

schools had to include them on the schedule.

After the two-year span, administrators will follow the same formula except that those who scratched schools for the first two years couldn't scratch them for the next two.

Ripley High School will continue to play a round robin, plus New Albany of the Little Ten Conference.

Anderson noted that a number of schools would have to find new opponents and that teams could mutually move a date within the new setup.

All conference schools will end the season on the same Friday. Safford and Okolona were able to advance their late date to mid-season.

There was some informal talk of expansion, with the possibility of Iuka becoming associated with the group at a later date.

A conference spokesman said that his move was a sort of stopgap arrangement, that there was growing interest in a setup based on enrollment classification.

Nettleton, Okolona, Baldwin, Kossuth and Safford had scratch rights this time around.

Fulton, Booneville, Houston, Ripley and Shannon finished as the top five.

prehensive school, offering everything a student could want in a college education -- not only academically, but in terms of extra-curricular activities as well.

"The day when a junior college could be a haven for slightly below average, economically deprived students not able to attend senior college is a thing of the past. We want to meet the needs of all our students, but we also want to be an institution stressing academic excellence and comprehensive student activities as well."

White stressed the importance of Northeast's appeal to students from the non-rural areas of the five counties it serves. He said the increasing sophistication of high school graduates de-

manded that Northeast look closely at new trends and ideas in higher education, keeping the college in line with the offerings of senior colleges.

White noted the importance of Northeast to the economic and industrial growth of the area stating, "The impact of the college on the industrial development of Northeast Mississippi has been profound."

"Our vocational education programs have provided thousands of trained personnel for area industries and created an employment situation which has helped attract major industries."

White also noted the contribution of the college in pre-professional training. "Through the years Northeast has provided educational opportunity for many persons who are now teachers, doctors, attorneys, and engineers in Northeast Mississippi."

"Many of them have told us that without the affordable education we offered they would not have been able to begin or complete college."

With this growing sophistication and expansion of services, what gives Northeast its uniqueness?

White commented that, "Northeast is still completely oriented toward the individual student. We have not lost the personal, individual approach to higher education as have many large senior colleges in the state."

"We feel a strong commitment to the community, that is, the Northeast Mississippi area, and its people. We believe that Northeast has a definite role to play in the destiny of the area it serves."

White commented, "The only reason we exist is for our students and the Northeast area."

## 4-H Meeting Tonight

The Senior 4-H Club Awards Program will be held tonight (Thursday) at the Wagon Wheel Restaurant here.

Officials said the program meeting will begin at 7 p.m. It had been originally scheduled for the Community Center.

The achievement programs are the highlight of the 4-H year. The purpose of the meeting is to honor 4-Hers who have made worthy accomplishments during the 1973 club year. Each 4-H'er attending is to receive awards or honors for his accomplishments and achievements in 4-H.



# Editorial and Comment

## Understanding County Unit

Can anyone oppose more efficient use of tax dollars, improved accounting procedures, better control of expenditures, and improved services from local government? Certainly most cannot oppose these obviously virtuous characteristics of government at any level--national, state, or local.

Some, however, oppose the creation of a system of government that lends itself to these maxims of economy and efficiency.

The Mississippi Economic Council--longtime advocate of a more efficient form of county government--believes opposition to the unit system of county management is due largely to a lack of understanding.

Opponents of county government reform may not understand that the proposal for county unit is a proposal for a system of sound management for county government.

County unit would enable Boards of Supervisors to function as policy-making bodies like a board of directors for a corporation.

County development and planning would, under county unit, be coordinated by the Board as policymaker with day-to-day duties of road maintenance and construction delegated to a manager. Purchasing would be centralized to offer more controls, better purchasing advantages, and improved accounting.

This system of county government could easily be applied to each county in Mississippi. Just as the republican form of

democracy is applicable to each level of government--national, state, and local; and just as basic principles of management are applicable to the operation of a business whether it be on Wall Street or Main Street... the county unit system of government is applicable to all Mississippi counties.

## 1200 Still Missing

Many Americans are unaware that more than 1200 U.S. citizens are still "missing" in the aftermath of the Vietnam war, and that the fate of these men has gone unexplained.

When the Paris Agreement was signed and almost 600 American prisoners of war were returned home, the entire country rejoiced. But in the emotional excitement of watching the men rejoin their families, most of us failed to realize that those who were coming home constituted less than one-third of all the U.S. prisoners of war and missing in action for whose safe return we have so fervently prayed.

Some of the men who did not return (more than 50) were known to have been captured by the enemy. Many of the other "missing" disappeared under circumstances that strongly indicate they fell into enemy hands. But there has been no new information about their fate.

When the communists handed our Government lists of the POWs to be repatriated, they also gave us names of 60 Americans who "died in captivity" and whose bodies were to be exhumed and sent home. But none has been returned.

Yet, Washington has been strangely silent about the neglected repatriation of these dead, about the fate of the men previously classified as POWs, and about the hundreds of others "missing" men who did not come home.

If we are to have true "peace with honor," our Government must be prodded into speaking out for these men. The United States must strongly and publicly insist that all of the American missing be accounted for, that any who are still alive be returned, and that the bodies of our dead be sent home for honorable burial.

We must not forget, and we must not allow the world to forget, that more than 1200 American prisoners of war and missing in action are still unaccounted for.

## New Gun Control Laws

The issue of "guncontrol" continues to be a matter of widespread dispute.

On the one side, there are those who maintain that all firearms should be confiscated by the government and that private citizens should not have the right to bear arms. On the other side are those who see grave dangers if such laws were to be passed.

In 1970, Police Chief Jerry V. Wilson of Washington, D. C. directed a survey to learn the results of all criminal cases brought before the courts in the Capital City involving violation of the D. C. "Code 22-3204," a law which prohibits the carrying of handguns and other dangerous weapons outside one's home or place of business. The study revealed that of all the persons convicted of that offense, only one of the three received a prison sentence. Criminals who had been arrested, brought to justice, found guilty, were then let loose by lenient courts to rob again.

It doesn't make sense that we should pass more laws if the courts are not going to enforce the ones we now have. The National Rifle Association recommends that present laws be strengthened to require mandatory penalties for the possession of a firearm in the commission of a crime, and to strictly prohibit possession of firearms by convicted felons, drug addicts, habitual drunkards, fugitives from justice, and juvenile delinquents.

This would mean that if a criminal used a gun in a robbery, a holdup, or any other felony, the penalty would be automatic imprisonment with no ifs, ands, or buts.

## Club Calendar

THURSDAY			
Breakfast	Civitan	Town Restaurant	6:30 a.m.
Lions Club	Town Restaurant		12:00
B & PW	2nd Thursday night	7 p.m.	
MONDAY			
Jaycees	Town Restaurant	2nd and 4th	7:00 p.m.
Junior Auxiliary	Community center	2nd Monday	4:00 p.m.
TUESDAY			
Rotary	NEMJC Cafeteria		12:30 p.m.
Jayceettes	Town Restaurant	1st and 3rd	7:00 p.m.

## BRIDGE for EVERYONE

James Kerry

Generally there is nothing wrong with taking a finesse, however, there are times when it may not be prudent to do so as illustrated in today's offering. Using valuable cards for transportation early in the play sometimes backfires and may cause declarer to lose control of the hand.	
Both vulnerable.	South deals.
525	
NORTH	EAST
♠ 10 3 2	♠ 9 4
♥ 5 4	♥ 10 9 7 6
♦ A K 6 4	♦ Q J 10
♣ Q J 10 9	♣ 8 7 3 2
WEST	
♠ K 6 5	♠ 9 4
♥ K Q J 3 2	♥ 10 9 7 6
♦ 9 8 2	♦ Q J 10
♣ A 6	♣ 8 7 3 2
SOUTH	
♠ A Q J 8 7	♠ 9 4
♥ A 8	♥ 10 9 7 6
♦ 8 7 5	♦ Q J 10
♣ K 5 4	♣ 8 7 3 2
THE BIDDING:	
South West North East	
1♠ 2♥ 2♠ Pass	
4♠ Pass Pass Pass	
Opening lead—King of Hearts.	

Declarer observed that he could score ten tricks even if the spade finesse lost, four spades, three clubs, two diamonds and a heart. What he did not observe was that he could also lose four tricks and since there are not fourteen tricks in any pack I

have ever played with, something had to go amiss and it did.

South crossed to dummy with a diamond to the ace and finessed the spade losing to West's king who now cashed a high heart and exited with a diamond to dummy's king. Declarer pulled the remaining trumps and when he drove out the ace of clubs the defense cashed the high diamond trick, one in each suit. You can't take ten if you lose four.

The error was made in using a diamond honor to enter dummy for the trump finesse. It provided the defense with the opportunity to establish a diamond trick which they should not get. When South counted ten tricks on the losing finesse, he must simply abandon that play and graciously concede a trump trick to the king before proceeding further. Let's assume at trick two he led the ace of trumps followed by a small one to the ten. West will win, take his heart and get out with a diamond. Now South can pull the trump and safely dislodge the top club while still retaining the high diamond. The fourth club now provides a parking space for the losing diamond.

There is no defense that will beat this four spade contract, but there was an offense that could beat it, and South found it.

J.K.

## Pause For Power

## Jesus Christ...Two ...Yet One

"Great is the mystery of godliness, God manifest in the flesh" (1 Timothy 3:16). The Bible, in this terse statement, underscores the supremely critical event in human history -- the incarnation of Jesus Christ.

And there are three basic facts that can be affirmed of Jesus Christ in his incarnate state. First, Jesus Christ is truly man; He had a complete human nature. Second, Jesus Christ is truly God; He had a perfect divine nature. Third, Jesus Christ was but one Person. The same Person who said, "I thirst," also said, "Before Abraham was, I am."

The union of two perfect natures in one person is known in theology as the hypostatic (personal) union. Therefore, when we speak of the hypostatic union in reference to Jesus Christ, we mean the union of two perfect natures, divine and human, in one Person.

Now this truth is set forth in many places in the Bible. For example, the Bible says in Romans 1:3,4: "The Gospel ... concerning his Son Jesus Christ our Lord, who was made of the seed of David according to the flesh; and declared the Son of God with power, according to the spirit of holiness, by the resurrection from the dead." Now, there are two verbs used in these verses concerning the coming of Christ to this earth. Jesus Christ was made, or born, of the seed of David, according to the flesh. That is, Jesus was a real man, a man of flesh. And yet, Jesus Christ was declared, or demonstrated, the Son of God by the resurrection from the dead. Jesus Christ was also truly God. Here then are two verbs: Jesus Christ was made, and Jesus Christ was declared. These two verbs speak of his humanity and his deity. If you understand these two verbs, you will have the Christ of the Bible. But, if you do not believe these two verbs, you are in danger of having what Paul elsewhere called another Jesus and another Gospel.

Again, the Bible says, "Unto us a child is born, unto us a Son is given; and the government shall be upon his shoulder" (Isaiah 9:6). Here we have once again the truth of the two natures of Jesus Christ united in one person. Jesus Christ is a child born, that is, He is a perfect man. Jesus is also the Son given, that is, He is also perfect God. At the same time He is but one Person, for Isaiah 9:6 says, "And the government shall be upon his shoulder." Jesus Christ, though He is both the child born and the Son given, is but one Person, for the Bible says, "the government shall be upon his (not, their) shoulder."

Orthodoxy, therefore, has always held that Jesus Christ was fully God and perfect man, and that these two natures were united in one person. And this conviction has been the faith of historic Christianity as expressed in all her creeds.

And this is not simply a theological trifle. There is a supremely important reason for which we insist so tenaciously on this truth of the hypostatic union. We do so because Jesus Christ can qualify as our Savior only because He is both God and man. The death of Jesus Christ is the act of the one undivided person, yet it is brought about by the cooperation of both natures. On the one hand, Jesus Christ, in order to redeem sinners, must be a true man, for the Bible says, "Without the shedding of blood there is no remission of sins" (Hebrews 9:22). On the other hand, Jesus must be truly God, for it is the infinite dignity of His Person that gives infinite value to His death. It is the true humanity of Jesus that enabled him to shed his blood and to die for sinners. It is the perfect deity of Jesus Christ that gives infinite value to that death. The death of Jesus Christ is an atonement of infinite value simply because it was effected by an infinite person, the God-man, Christ Jesus.

To sum up: because Jesus was a man, He could die. Be-

cause Jesus Christ is God, his death possesses infinite value. The Bible therefore says that Jesus Christ "... is the Savior of all men, specially of those that believe" (1 Timothy 4:10).

## VA Questions And Answers

Q - Are WW II veterans eligible for pensions? I'm 65, and my wife and I need more than the \$3,000 annual income we now live on. I served in WW II, but wasn't wounded.

A - Any 65-year old veteran who served a minimum of 90 days and received an other than dishonorable discharge is considered permanently and totally disabled for pension purposes. As a married man with your income, you could be eligible for \$69 per month pension at current rates.

Q - When a veteran who dies of service connected causes is buried in a private cemetery, will the Veterans Administration pay the \$150 plot allowance in addition to the \$800 allowance for funeral expenses?

A - No. The \$800 payment is for all funeral costs, including a burial plot. However, if death occurs in a VA facility, an additional amount is payable to transport the deceased to place of burial.

Q - Is it true that veterans no longer have to apply for certificates of eligibility for education and training benefits? I hear that the Veterans Administration mails them to veterans so that they no longer have to apply in person. Because I didn't apply when I got out two years ago, will VA send mine through the mail?

A - The new system is keyed to the list of discharges now being furnished by the Department of Defense. Because you were discharged before the automatic system was established, it will be necessary for you to file application for your benefits at the local VA office.

## 4-H CLUB NEWS

Nancy White

### Extension 4-H Youth Agent

TOWARD BETTER CITIZENS

You, as a parent, teacher or youth leader, realize the importance of helping youth become good citizens. The same goal is one of the primary objectives of 4-H.

Citizenship is a broad term. Educators list different areas which boys and girls can develop qualities "for satisfying and useful living in a democracy." One such area is self-understanding. Consider these qualities of self-understanding:

- Gain a healthy and realistic self-concept; have self-esteem, including an understanding of one's own capabilities and limitations.

- Aspire to levels of achievement in keeping with individual development, interests, and aptitudes in order to develop one's own potential to its fullest.

- Use realistic self-evaluation in terms of one's own potential.

- Understand one's role in the home and family, society, and the world at large.
- Develop self-reliance.
- Have serenity in the face of changes, such as those, caused by mobility.
- Learn discipline, character and responsibility.

These qualities of self-

understanding can be developed when youth are involved in wholesome activities. Self-understanding can be developed in 4-H "learn by doing" activities.

H-H-H-H NATIONAL 4-H CONGRESS

This week marks National 4-H Congress in Chicago--traditionally one of the top youth events in the nation. Sixteen hundred 4-H delegates from every state, plus Puerto Rico and Canada are attending, representing over five and one-

half million youth served by 4-H. Forty 4-H'ers will represent the 190,000 youth served by 4-H in Mississippi. The theme for the 1973 Congress is "4-H Gets It All Together." Youth want to live in peace

with their fellow man. 4-H participation helps them touch each other's lives. It brings youth of all ages, creeds and environments together through constructive activity. During National 4-H Congress, Prominent leaders from government, education, and business are meeting with the delegates sharing with them the knowledge and experience that will aid in finding new ways and new solutions to some of the problems our society faces.

## NEWS FROM THE COUNTY AGENT

W. T. Smith

### CROSS BRED PIGS

One of the reasons often given for using crossbreeding in commercial pork production is that crossbred sows, on the average, raise bigger litters than straight-bred sows.

A recent Oklahoma study shows that crossbred pigs have a greater survival rate than purebreds. In this study, 26 purebred litters of the Duroc, Hampshire or Yorkshire breeds were compared with 59 crossbred litters representing all possible two-way crosses of these three breeds.

At 42 days of age, the average number of pigs per litter was 6.1 for purebred and 7.4 for crossbred. The average litter weight was 144 pounds for purebred and 177 pounds for crossbred. The data also indicated that there was more advantage in using a boar of another breed on purebred Duroc or Hampshire gilts than on Yorkshire gilts. SOYBEAN FERTILIZATION

Soybean growers should arrange in advance for their fertilizer needs. Soybeans respond best to residual fertilizer so now is an ideal time to apply the amount needed.

Take care to provide the correct ratio of phosphate and potash. Soybeans remove less phosphate than corn and often a 0-1-2 or 0-1-3 ratio is more appropriate than the standard 0-1-1. Rates may vary as

much as 40 to 90 pounds for each nutrient. The only way to know for certain is to soil test.

LIME NEEDS

Soybean yields in 1974 could be increased by three to five bushels to the acre on over half the acreage simply by adding the needed amount of lime. On one out of four acres, the yield increase would be more like seven to ten bushels due to the extremely acid condition of the soil. Now is an ideal time to apply needed lime. Brown Rot on Peaches

The fungus that causes brown rot disease on peaches overwinters in twig cankers and on mummified fruits that lie on the ground or hang on trees.

A good clean up may alleviate the brown rot problem. Remove all mummified fruit from the trees and the ground under the trees. Bury the mummies at least a foot deep and burn diseased twigs that bore diseased fruit.

TAKE CARE OF SEED

Periodic aeration on cool, dry days will help keep seed cool and moisture levels down. Bulk-stored cottonseed needs to be checked regularly for hotspots until you are sure that no heating is going to occur. For safe storage, seed temperatures should be kept at 45 to 50 degrees F. and the moisture content at 12 percent or less.

## Banner - Independent

"Over Seventy-five Years Service to Prentiss County"

Thomas E. Counce, Jr. ....President & Publisher

William L. Izard .....Editor

Entered as Second Class Matter at the Post Office at Booneville, Mississippi

### SUBSCRIPTION RATES

In Prentiss, Itawamba, Tishomingo, Alcorn, Tippah, Union, and Lee Counties

1 year - \$5.00 6 months - \$3.00 2 years - \$9.00

Outside the above area:  
1 year - \$7.00 6 months - \$5.00 2 years - \$12.50

Allow two weeks for change of address

Published each Thursday by Booneville Newspapers Inc.

210 North Main St. Booneville, Mississippi 38829

Phone 728-6214



## News From The tuscumbia community

By Betty Winfield

Mr. and Mrs. Waverly Parker from Pascagoula, MS visited over the weekend with Mr. and Mrs. Cratus Barron. Mr. Joe Pannell and Mr. Jimmy Barron stayed from Thursday through Sunday with Mr. and Mrs. Wayne Pannell at Columbus, MS. Mr. and Mrs. Cratus Barron drove down on Sunday to pick them up.

The children of Mr. R. D. Barron were all home for Thanksgiving Day. Bessie tells me they all enjoyed having dinner together. Attending were Mr. and Mrs. Elton Barron of Tupelo, Mr. and Mrs. Cratus Barron and Mrs. Evie Duncan.

Mr. and Mrs. Houston Nabors and Mrs. Eva Lou Nabors visited in Memphis on Sunday.

Mrs. Mary Copeland from Ark. Mrs. Lilly Hignite of Sallito and Mr. and Mrs. Hester all visited with Mr. and Mrs. Luther Church. Mrs. Copeland is staying a few days.

Mr. and Mrs. Jimmy Shook and children, Mrs. Barbara Beard and children from MO, Mr. and Mrs. David Huddleston from Lawrenceburg, TN and Mr. and Mrs. Olen Ray all had a most enjoyable Thanksgiving day dinner with their parents, Mr. and Mrs. Lenard Huddleston of Thrasher.

Mr. and Mrs. Carmon Breedlove visited on Sunday with Mr. and Mrs. Joe Breedlove.

Mr. and Mrs. Gary Breedlove visited with his dad, Mr. and Mrs. Carmon Breedlove on Sunday.

Mr. Johnny Breedlove visited on Monday with his mom, Mr. and Mrs. Carmon Breedlove. Monday night visitors of the Breedloves were Mr. and Mrs. Ralph Caver.

Mrs. W. L. Breedlove spent Wednesday and Thursday with the Carmon Breedloves.

Mr. and Mrs. Hollis Waddell spent the weekend in Halls, TN with their daughter, Mr. and Mrs. Belton and children.

Mr. and Mrs. Larry Cosby, the McAnallys and the Masses all enjoyed Thanksgiving dinner with Mr. and Mrs. Lois Cosby.

Mr. and Mrs. Verville Parsons from Iuka visited with Mr. and Mrs. Thomas King.

Mr. and Mrs. A. D. Hopkins spent Sunday with Mr. and Mrs. Earnest Hopkins.

Mr. and Mrs. A. D. Hopkins enjoyed Thanksgiving dinner with Mr. and Mrs. Joe Breedlove.

We would like to say happy birthday to Mrs. Hopkins and glad she is feeling better.

Mr. and Mrs. Granville Huddleston visited with Mrs. Gertrude Melton on Sunday.

Mrs. Lucille Knight spent Sunday afternoon with Mrs. Melton and enjoyed having supper with her. I also enjoyed having supper with Gertrude one night last week.

Mr. Mike Cunningham and Miss Mary Nichols of Corinth was married at the Tuscumbia Baptist Church on Wednesday night.

There was a surprise birthday dinner for Mrs. Rachel Mathis at the home of her daughter, Mrs. Daphne Elledge. All her children attended and her sister, Mrs. Rosie Floyd, Mrs. Velma McCoy and Mrs. Frances Henderson. Mrs. Mathis enjoyed it very much and received lots of nice gifts. We hope you have many, many, more, Mrs. Mathis.

Mrs. Jewel Middleton of Memphis, Marsha Gail and Phillip also of Memphis spent Thanksgiving Day with Mr. and Mrs. Clovis Fraser.

On Friday Mr. and Mrs. Buck Griffin of Ark. and Mr. and Mrs. W. C. Fraser of Louisville, KY visited and on Saturday Mr. and Mrs. Marion Boren of Memphis visited with the Clovis Frasers.

Mrs. Steve Vandevander of Mayhew and Mr. Pete Vandevander of Nashville visited on Sunday with Mrs. Hazle Dallison.

Mr. Gene Fraser visited recently with Mr. and Mrs. J. P. Fraser.

Mr. and Mrs. Tommy San-

ders and Becky were supper guest of Mr. and Mrs. Clyde Hopkins on Sunday.

Mr. and Mrs. Dwell Pippins visited in Belmont with Mr. and Mrs. Leonard Moody and family.

Mrs. Peggy Wheeler and children spent Thanksgiving Day with her parents, Mr. and Mrs. Dwell Pippin.

Mr. and Mrs. Eddie Whitley had family and friends for Thanksgiving Day. Attending were Mr. and Mrs. Vance Hopper of Corinth, Mr. and Mrs. Ray Whitley of Farmington, Vinson Brackeen, Mrs. Clara White of New Site.

Mrs. Sherry Boren, Mrs. Janice Sue Stewart, Mr. and Mrs. Lowell Kelton of Lake Mohawk, Ricky Kelton, and Mr. and Mrs. Billy Garrett of Jumpertown.

Mr. and Mrs. Bill Lauderdale were dinner guest of Bill's mother on Sunday Mrs. Lauderdale. Also attending were Mr. and Mrs. Jim Hunter and children.

Martha Hopkins and Lila Lauderdale spent a day in Tupelo recently.

Mr. and Mrs. Bill Church of Columbus visited Mr. and Mrs. Bill Lauderdale and Mr. and Mrs. Willie Church. The Laurdales and the Churches were guest of Mr. and Mrs. Willie Church for supper Sunday night.

Miss Beatrice Fraser, Mr. Paul Bather of Tupelo and Mr. Babe Winfield were dinner guest of Mr. and Mrs. J. P. Fraser on Thanksgiving Day. Mr. and Mrs. Charles McGill and children and Kathy Carroll, and Bobby Winfield all were supper guest.

Kathy, Carroll, Bobby and I enjoyed a very good Thanksgiving dinner with Mr. and Mrs. James H. Pippin, Mr. Henry Riddle, Sandy and David Newborn were also dinner guest.

On Sunday Miss Martha Pippin and I tried a new recipe for pudding cake. Really, it just happened that way. But everyone thought it was good, especially Martha.

Mr. Amos Melton visited on Monday with Mr. and Mrs. J. P. Fraser.

Mrs. Gladys Moore of Jumpertown, Mr. and Mrs. Robert V. Morgan and Becky of Tupelo and Mr. Clovis Jones all were guest of Mr. and Mrs. Chellis Barron on Thanksgiving Day.

Mr. and Mrs. Roy L. Boren visited with Mr. and Mrs. Herman Boren.

Mr. and Mrs. Roy Boren spent the Thanksgiving holidays in Memphis with their children and new granddaughter.

The baby girls were born within 72 minutes of each other and weighed within four ounces of each other. Mrs. Nancy Mills and baby daughter Amy Renea weighed 8 pounds and seven ounces.

Brenda Phigun's, Lisa Michell weighed 8 pounds and 11 ounces. Both were born November 19. We have some happy grandparents (and Aunts and Uncles) in our community.

Mr. Albert Casstevens and daughter Anita spent Thanksgiving in South Dakota visiting with friends. In Vermillion, South Dakota they visited Mr. and Mrs. Harold Peterson in Wakonda, South Dakota. They visited Mr. and Mrs. Palmer Kruston and in Yakton, Mr. and Mrs. Bill Thurmon.

Mr. Albert Casstevens and Anita also visited in Springfield, MO. They returned home on Sunday night after a most enjoyable week.

Mr. and Mrs. C. D. Barron and Clovis Jones enjoyed having supper with Mrs. Margaret Casstevens on Thanksgiving night.

Mrs. Ophelia Waddell tells me, Larry and Kay Nunley are doing fine on their trip to Alaska. They have just taken their time (two weeks now) and enjoyed the trip. We hope to be hearing from Larry and Kay.

Mr. and Mrs. C. D. Barron and Clovis Jones enjoyed having supper with Mrs. Margaret Casstevens on Thanksgiving night.

Mrs. Ophelia Waddell tells me, Larry and Kay Nunley are doing fine on their trip to Alaska. They have just taken their time (two weeks now) and enjoyed the trip. We hope to be hearing from Larry and Kay.

## Baldwyn Scores Victories

BALDWIN, Baldwin High scored a clean sweep over Biggersville here Monday night in prep basketball.

Baldwyn Bees had a 49-42 win before the Bearcats whipped the Lions 67-58.

Ricky Harp scored 15 and Flavis Bishop 11 for Baldwin sees and Bishop had 12 and Bush 10 for Biggersville. Baldwin led 20-16 at halftime.

Doug Richardson poured in 18 and Willie Coleman 17 for Baldwin varsity, while Jackie Rowsey had 20, Louis Shields 12 and Johnny Patton 11 for the Lions. Teams were 28-all at halftime.

Baldwyn led 20-16 at halftime.

Baldwyn led 20-16 at halftime.

Baldwyn led 20-16 at halftime.

Baldwyn led 20-16 at halftime.

Baldwyn led 20-16 at halftime.

Baldwyn led 20-16 at halftime.

Baldwyn led 20-16 at halftime.

Baldwyn led 20-16 at halftime.

Baldwyn led 20-16 at halftime.

Baldwyn led 20-16 at halftime.

Baldwyn led 20-16 at halftime.

Baldwyn led 20-16 at halftime.

Baldwyn led 20-16 at halftime.

Baldwyn led 20-16 at halftime.

Baldwyn led 20-16 at halftime.

Baldwyn led 20-16 at halftime.

Baldwyn led 20-16 at halftime.

Baldwyn led 20-16 at halftime.

Baldwyn led 20-16 at halftime.

Baldwyn led 20-16 at halftime.

Baldwyn led 20-16 at halftime.

Baldwyn led 20-16 at halftime.

Baldwyn led 20-16 at halftime.

Baldwyn led 20-16 at halftime.

Baldwyn led 20-16 at halftime.

Baldwyn led 20-16 at halftime.

Baldwyn led 20-16 at halftime.

Baldwyn led 20-16 at halftime.

Baldwyn led 20-16 at halftime.

Baldwyn led 20-16 at halftime.

Baldwyn led 20-16 at halftime.

Baldwyn led 20-16 at halftime.

Baldwyn led 20-16 at halftime.

Baldwyn led 20-16 at halftime.

Baldwyn led 20-16 at halftime.

Baldwyn led 20-16 at halftime.

Baldwyn led 20-16 at halftime.

Baldwyn led 20-16 at halftime.

Baldwyn led 20-16 at halftime.

Baldwyn led 20-16 at halftime.

Baldwyn led 20-16 at halftime.

Baldwyn led 20-16 at halftime.

Baldwyn led 20-16 at halftime.

Baldwyn led 20-16 at halftime.

Baldwyn led 20-16 at halftime.

Baldwyn led 20-16 at halftime.

Baldwyn led 20-16 at halftime.

Baldwyn led 20-16 at halftime.

Baldwyn led 20-16 at halftime.

Baldwyn led 20-16 at halftime.

Baldwyn led 20-16 at halftime.

Baldwyn led 20-16 at halftime.

Baldwyn led 20-16 at halftime.

Baldwyn led 20-16 at halftime.

Baldwyn led 20-16 at halftime.

Baldwyn led 20-16 at halftime.

Baldwyn led 20-16 at halftime.

Baldwyn led 20-16 at halftime.

Baldwyn led 20-16 at halftime.

Baldwyn led 20-16 at halftime.

Baldwyn led 20-16 at halftime.

Baldwyn led 20-16 at halftime.

Baldwyn led 20-16 at halftime.

Baldwyn led 20-16 at halftime.

Baldwyn led 20-16 at halftime.

Baldwyn led 20-16 at halftime.

Baldwyn led 20-16 at halftime.

Baldwyn led 20-16 at halftime.

Baldwyn led 20-16 at halftime.

Baldwyn led 20-16 at halftime.

Baldwyn led 20-16 at halftime.

Baldwyn led 20-16 at halftime.

Baldwyn led 20-16 at halftime.

Baldwyn led 20-16 at halftime.

Baldwyn led 20-16 at halftime.

Baldwyn led 20-16 at halftime.

Baldwyn led 20-16 at halftime.

Baldwyn led 20-16 at halftime.

Baldwyn led 20-16 at halftime.

Baldwyn led 20-16 at halftime.

Baldwyn led 20-16 at halftime.

Baldwyn led 20-16 at halftime.

Baldwyn led 20-16 at halftime.

## Applications Go Over 800 A Day

Applications for headstones and grave markers for

CONTINUED FROM PAGE 1

Cool ---

stantly under a Tornado Watch from Monday through late Tuesday night.

And, in the wake of the stormy conditions, Prentiss County received a fair share of rains during the time. Flash-flood warnings were posted twice Tuesday as the storm centers moved in and out of the area.

Extensive damage was not experienced in the immediate area, although some was reported. Tuesday morning early, funnel clouds were reported in the Baldwin area, but apparently did not touch down there. Also, high winds struck the area during the period.

Constant contact was kept between the Booneville-Prentiss County Civil Defense, and weather officials in other parts of the state.

An official of the city said that in the event a tornado is cited near the city, the citizens here will be warned by Police Cars patrolling the area with the use of their sirens. Also, it was noted, that appropriate steps would be taken to alert county citizens.

deceased veterans are running 800 a day and are expected to top 200,000 by the end of fiscal year 1974, Merlyn J. Cook, Veterans Administration Assistant Center Director for the Regional Office, today reported.

Cook noted 325,000 veterans died during fiscal year 1973, leaving the veteran population at 29,073,000 as the fiscal year ended in June. There were 29,118,000 living veterans in August.

Effective September 1, Public Law 93-43 (June 18, 1973) transferred the headstone and memorial marker programs from the Army to VA, along with jurisdiction of the national cemetery system.

A headstone or grave marker is available for any deceased veteran who received an other than dishonorable discharge. The benefit is not available to members of the veteran's family buried in private cemeteries.

Memorial markers may be

obtained to commemorate any member of the armed forces who died in service, and whose remains were not recovered and identified, or who was buried at sea. These memorials may be erected in private cemeteries

in plots provided by applicants, or in memorial sections of national cemeteries. Close relatives, friends or associates seeking burial benefits for deceased veterans may apply at the Jackson VA Center.

## BARRON FLORIST

1 MILE NORTH OF EAST PRENTISS CHURCH.

ARRANGEMENTS FOR HOUSE, OFFICE, SCHOOL, HOSPITAL OR FUNERALS

COME BY TO SEE US

TRAVIS & COLLENE BARRON  
PHONE 728-6606

## 4th ANNIVERSARY SALE

THURSDAY, FRIDAY & SATURDAY ONLY

REGISTER FOR FREE \$49.95 WIG TO BE GIVEN AWAY SATURDAY DEC. 1

AT 5:00 AND A TOTAL OF \$50.00 WORTH OF VIVIAN WOODARD

COSMETICS TO BE GIVEN AWAY THURSDAY, FRIDAY & SATURDAY

## SALE PRICES

REG. \$49.95 - elura EXTRA LONG SHOW GIRL WIG ONLY \$24.95

REG. \$39.95 ELURA GYPSY WIG ONLY \$19.95

REG. \$35.00 ELURA CAPLESS CASUAL ONLY \$17.50

BETTY RUSSELL AND OLIVENE GREEN INVITES

THEIR FRIENDS TO COME BY AND SEE THEIR SELECTION OF CHRISTMAS GIFTS.

## WIG BOUTIQUE

CHURCH STREET

PHONE 728-7778

BOONEVILLE, MISS.

Inflation hasn't changed the price of ashes.

But it has changed the price of your home. For example, if you bought a \$20,000 home in 1968—today it's worth about \$27,000. Don't be left with a costly pile of ashes. See me about a State Farm Homeowners Policy that will cover your home for all it's worth... and keep it that way with automatic Inflation Coverage.

MANFRED SAYLORS  
Across from the Peoples Bank  
Business Phone 728-9595  
Home Phone 728-6880

STATE FARM  
Fire and Casualty Company  
Home Office  
Bloomington, Illinois



MR. H. C. SHIRLEY, PRESIDENT OF PRENTISS COUNTY FARM BUREAU, PRESENTED A CHECK IN THE AMOUNT OF \$1,000.00 TO MRS. HOLLIS E. DAVIS. THIS CHECK REPRESENTS THE FIRST CLAIM PAID IN THE STATE OF MISSISSIPPI ON THE NEW ACCIDENTAL DEATH POLICY THAT COVERS CURRENT FARM BUREAU MEMBERS.

MR. H. E. DAVIS HAD HIS FATAL ACCIDENT APPROXIMATELY SEVEN HOURS AFTER THIS COVERAGE WENT INTO EFFECT.

Gem-Wise  
Jewelry fashions.  
facts, fictions



Wayne Hunter  
Certified Gemologist  
"Beware"  
DIAMONDS AS AN INVESTMENT

Elsewhere in this paper is a list of diamonds now available for your investment consideration.

Why, You may ask, is a diamond a good investment? Over the years diamonds have been a controlled commodity with the De Beers Corp. controlling the supply and therefore controlling the price of diamonds by stockpiling production. Now, however, with world economy such that people in all countries can afford diamonds, the stockpile is gone and production is coming direct from the mines to the cutter, consumer.

The Japanese people are a good example of a recent affluent nation who are able to buy diamonds and anything else that money will buy. It is said that some Japanese buyers are coming to the U.S. buying diamonds and taking them back to Japan and selling at a good profit.

Large diamonds are being sold and purchased as an investment very much like stocks and bonds. The seller takes on a "brokerage fee" and not the enormous profit sometimes thought, making diamonds very negotiable. The very nature of the diamond makes it portable and easy to move about in case of necessity.

Check the list of diamonds elsewhere in this paper under the name of Way-Fil Jewelry and see if you are interested in making an investment.

Way-Fil  
Jewelry  
Tupelo & Booneville

**FOR SALE**  
**JORDAN INDUSTRIES**  
**POOL TABLES FACTORY SALE**  
**BUY DIRECT**  
**DISCONTINUED-SECONDS-FACTORY REJECTS**  
**SLATE BEDS AND GENUINE ITALIAN SLATE TABLES**  
**SAVE 30%-40%-50%**  
**JORDAN INDUSTRIES INC.**  
**JORDAN INDUSTRIAL PARK**  
**BOONEVILLE, MISSISSIPPI**  
**SALES STARTS MONDAY DECEMBER 3, 1973 AT 7:00 A.M. UNTIL 5:00 P.M. AND CONTINUES DAILY**  
**SORRY WE REST ON SUNDAY**

**LIBERTY** WITH \$7.50 PURCHASE OR MORE  
**MARGARINE**  
FARM GOLD  
1-LB. CUP **29¢**

**SAUSAGE**  
DIXIANA PURE PORK HOT OR MILD LB. **95¢**

**STEAK** USDA CHOICE RIB LB. **\$1.59**

**STEAK** USDA CHOICE SIRLOIN LB. **\$1.59**

**SLAB BACON** SLAB SLICED LB. **\$1.09**

**CHICKEN LIVERS** PURNELL'S PRIDE 8-OZ. CUP **69¢**

**FLOUR** MARTHA WHITE 5-LB. BAG **99¢**

**FROZEN ORANGE JUICE** FROSTY ACRES 4-6-OZ. CAN **89¢**

**RED Potatoes** 10-LB. BAG **99¢**

**NORTHERN NAPKINS** 160 COUNT PKG. **35¢**

**WE ARE OPEN SUNDAYS**  
**7 A.M. TO 9 P.M.**





### Tourney Winners

The Booneville Blue Devils captured the Wheeler Turkey Tourney the past Saturday night. Team members, along with coaches and Principal Donald Johnson, are shown here after the game with their trophy. (Banner-Independent Photo)

### Basketball Action Coming Up

Nov. 29	Northeast at East Miss.
Nov. 30	Booneville at Wheeler Ripley at Baldwyn Northeast at East Central
Dec. 1	Mooreville at New Site
Dec. 3	Thrasher at Tremont Northeast at Calhoun Tech.
Dec. 4	Tremont at Jumpertown Belmont at Booneville
Dec. 5-8	Baldwyn Tournament

## Devils Win Largest Percentage Of Games

Percentage-wise, Booneville, followed by Baldwyn and Jumpertown lead in county basketball action here. Booneville has won 100% of their games. While the other two teams follow with 80% each.

In order that basketball fans throughout the county can keep up with the winning and losing records of the county teams, a record rundown will be kept from week to week throughout the season.

These present records were posted on November 26, and possibly might have changed since this week's edition of paper was published.

TEAM	WINS	LOSSES	GAMES PLAYED
Booneville	5	0	5
Baldwyn	4	1	5
Jumpertown	4	2	10
Wheeler	8	3	11
New Site	3	5	8
Thrasher	3	7	10
GIRLS			
Jumpertown	1	6	7
Thrasher	5	1	6

## Booneville, Kossuth Take Turkey Tourney

Booneville's Blue Devils and Kossuth's Aggie girls found trophies in the finals of the Wheeler Turkey Tournament Saturday night.

This is Booneville's third straight year to win the tourney.

To get off to a good start, in Wednesday night's opening results: New Site's Royals stamped Thrasher's Rebels 68-55, after a 39-20 half-time advantage. Danny Mayo and Eddie Moreland had 22 each, while Benny Taylor had 14 for New Site. Thrasher's Leon Ernest had 27 for Thrasher.

Shannon tamed Ripley's Tigers 47-43 after a 27-27 match at the half. Charles Storey sacked up 20 for the Tigers, while Shannon's Mike Scott also had 20.

Then Wheeler knocked Kossuth out 84-60 after a 39-31 intermission lead. L. C. McGaha had 29 points, Johnny Kennedy had 16, Bill Woodruff and Dennis Holland had 11 each for Wheeler. Kossuth's James Turner had 27 points, while Tom Lindsey followed with 14.

Thursday Night Baldwyn took Jumpertown out by a score of 58-50, after a 29-

25 lead at the half. Doug Richardson had 14, Willie Coleman 13 and Bobby Hall 11 for Baldwyn. Joe Lindsey and Ronnie Basden had

14 each, while Jeff Treece got 11 for Jumpertown. Next it was Booneville over Shannon by a 65-51 score, after a Booneville lead of 31-24 at the half. Mitch Johnson got 25, Jimmy Taylor 12 and Donald Dodds 15 for the Big Blue. Larry Givham had 18 for the Red Raiders.

In semi-final action Wheeler out-done Baldwyn by a score of 64-57 after a 32-22 Wheeler lead at the half. Dennis Holland tucked in 22, Johnny Kennedy and

Bill Wooduff 12 each, while L. C. McGaha followed with 14 for the Eagles. Baldwyn's Willie Coleman sacked 26, and Bobby Hall 23.

Booneville dropped New Site 45-39 in the nightcap after a 19-19 even up at the half. Edward Hearn and James Matthews had 10 apiece for Booneville, while New Site's Eddie Moreland poked in 14.

In the Finals Kossuth's

girls stopped Jumpertown's girls, after leading at the half by a 30-10 margin. Mary Lindsey got 17, Diane Wilbanks 12 and Melinda Bell 10 for Kossuth. Jumpertown's Darlene Geno got 5, Barbara Burks 8, Patricia

Davis 6, Beverly Saylor 4, Vicky English 2, and Debra Miller 2.

Booneville stopped Wheeler in the finals by a score of 87-77. Mitch Johnson rated 18, Jimmy Taylor 17, Randy Michaels 14, and

James Matthews 13 for the Blue Devils. L. C. McGaha fixed up 29, while Bill Woodruff followed with 20 for the Eagles. Booneville led 39-32 at halftime. Booneville and Wheeler will clash again tomorrow night.

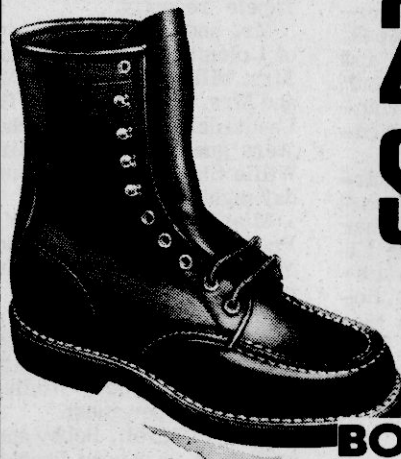

### 20-MILE-A-DAY SPORT BOOT

SIZES 7-14

RED WING

BOONEVILLE SHOE STORE  
HWY. 45 NORTH

## NOW OPEN HURT'S Factory Outlet

HWY. 4 EAST (FORMERLY MARTINDALE GRO. BUILDING)  
PHONE 837-3593 Mr. and Mrs. Hulon Hurt RIPLEY, MISS.

FOR THE MEN:  
NEW SHIPMENT OF  
MEN'S  
POLYESTER  
SUITS  
ALL  
SIZES  
LARGE  
SELECTION  
\$35.00 AND UP



POLYESTER  
SPORT  
COATS  
ALL SIZES  
\$25.00 TO \$29.95



FOR THE LADIES:  
NEW SHIPMENT OF  
Polyester  
Pantsuits  
GOOD SELECTION  
SIZES 5/6 TO 24  
From \$11.98



LADIES  
Polyester  
Pants  
LARGE SELECTION  
All Sizes, Colors and Prices

ALL-WEATHER  
COATS  
with or without lining  
\$10.95 — \$16.50

GIRLS'  
HEAVY COATS  
Sizes 6 - 14  
Good Selection  
Priced Reasonable

SHIRTS  
KNITS-PERMA PRESS  
ALL SIZES  
\$3.25 UP



MEN'S  
Polyester  
PANTS

All Sizes  
Up to 56

\$8.95 UP

LARGE SHIPMENT  
Maverick Jeans  
For The Ladies



Robes  
and  
Sleepwear

Many Styles  
and Colors

Priced From

\$2.00 to \$6.95

MEN'S & BOYS'  
JACKETS

Large Selection To Choose From  
\$4.95 And Up

TIES BELTS  
MEN'S MATCHED PERMA-PRESS  
WORKSUITS  
CARPENTER'S OVERALLS  
NEW SHIPMENT  
\$11.98

USE OUR LAY-AWAY

NEW SHIPMENT OF LADIES BLOUSES  
A NEW SHIPMENT OF MEN'S  
POYESTER SUITS  
CAPES - 100% ACRYLIC  
WE WILL BE OPEN SUNDAY  
AFTERNOONS

## LET'S GET ACQUAINTED

WE WANT 100 NEW CUSTOMERS

### FRIENDSHIP OFFER!

GREAT XL-COLOR TV BUYS!  
solid state in many

key areas...  
save now!

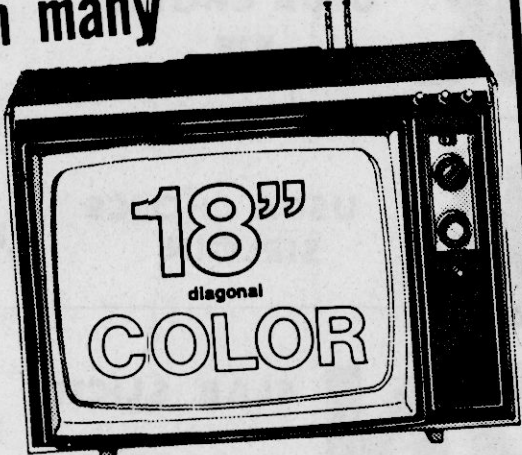

\$288

Super Color TV Value!

ONE YEAR  
FREE IN-HOME-SERVICE  
ON ALL XL 100 CONSOLE &  
TABLE MODEL COLOR TV'S

RCA 4-PIECE STEREO  
SOUND CENTER  
with built-in 8-track stereo tape  
cartridge player

• Modular placement  
flexibility allows ex-  
citing stereo sound  
separation;

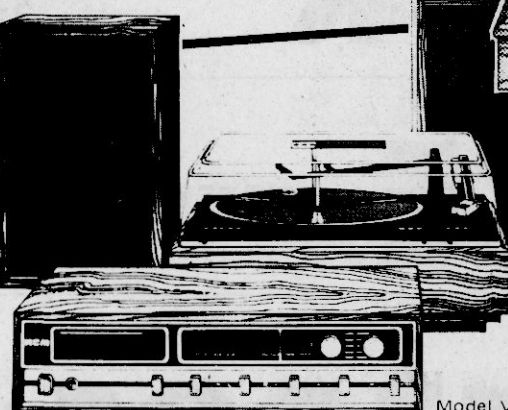

## SALE RCA

XL-COLOR CONSOLE TV  
features Solid State in Key Areas

• Popular Spanish styling • Black matrix picture tube • Automatic  
Fine Tuning • Exciting Low Price

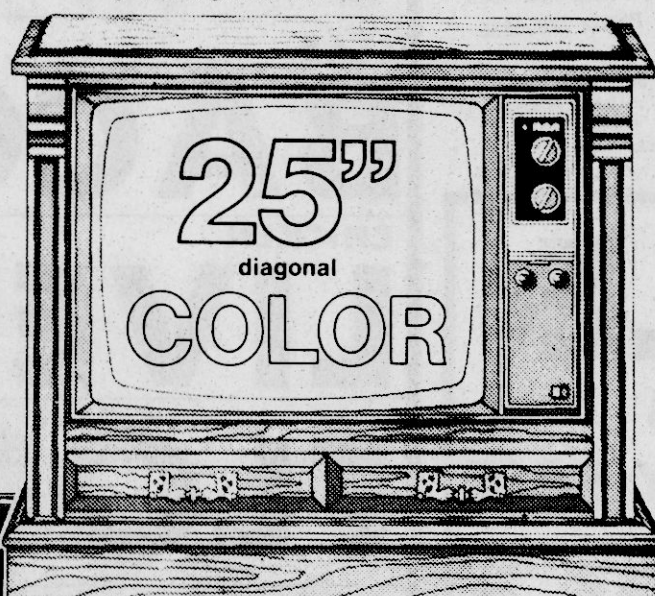

\$539.95

Stylish Spanish Console

Solid state in many key areas! Spanish cabinetry. RCA's  
Model VYC525 finest black matrix color picture tube ever!

Great Values on America's Favorite Solid State Color TV-RCA XL-100

## HILL FURNITURE & APPLIANCE CO.

Raymond Hill

WE SERVICE WHAT WE SELL — RCA & WHIRLPOOL FACTORY TRAINED AT STORE

First In Quality - Fairest In Price - Fastest In Service

T.V. SERVICE

Phones: 365-7421 - 365-7301  
BALDWIN, MISSISSIPPI

Whirlpool  
HOME APPLIANCES

RCA





### Celebrate 50 Years

Mr. and Mrs. Sam Johnson invite everyone to the celebration of their 50th wedding anniversary. The occasion will be held December 9 from 2-5 p.m. in the Booneville Community Center.

## Caution Urged For Parkway

Natchez Trace Parkway officials suggest that motorists exercise caution when driving on the Natchez Trace, especially during the hours of darkness.

The hazard of collision with the whitetail deer is apparent when studying the statistical records assembled from accident investigations. During calendar years 1971 and 1972, there were 84 vehicle-deer

accidents along the parkway with an estimated \$28,000 in property damage to vehicles. Investigations by park rangers reveal that many times this type of accident could have been avoided if the motorist had reduced his speed, especially in those zones where signs are posted warning of deer activity.

With the hunting season upon us, deer are on the move

and the danger of collision with these animals is greater. Any driver who becomes involved in a vehicle-deer collision on the parkway should report the accident to a park ranger by calling Tupelo Headquarters at 842-1572 or the nearest district office.

Please drive carefully and avoid unnecessary expense and inconvenience.

## Probable Rationing, Answer To Problem

FT. LAUDERDALE, Fla.—Probable rationing is the answer to our short-term energy problems, Gene Loveland, vice president commercial sales, Shell Oil Company, told the 44th Annual Property Tax Forum of the American Petroleum Institute here Tuesday.

Loveland explained because of supply problems caused by the Middle East conflict and the Arab embargoes on crude oil and refined products Shell studies indicate petroleum availability to the United States will be reduced by some two and a half million barrels per day because of what already has happened.

"Shell has enough crude oil in inventory or enroute to operate our refineries at capacity through this month. Beyond November we are not fully covered," he said.

Loveland added, "we do not anticipate that we can compensate for this shortage by purchased product. In fact, we expect that our supply of products refined in other countries from Middle East crude will be reduced by embargoes on shipments of crude oil to those countries."

Other than the real possibility of rationing, Loveland told the group that Shell is uncertain of the magnitude of the effect of the disruption caused by the Middle East conflict, but Shell feels that the disruptions make this winter's tight-supply situation even more critical.

"Even if the curtailments and embargoes by Middle East Oil producing countries are lifted immediately, the nation and the

world already has suffered a severe reduction in supply from what was anticipated in early October," Loveland said.

"The hard fact of it is that production already lost cannot be made up over the winter. Probably it never can be made up," he said.

Loveland explained that Shell studies made prior to the Middle East conflict concluded there would be only moderate heating oil shortages this winter, if three conditions were satisfied:

--If sufficient foreign crude oil was available to operate U. S. refineries at capacity; --If substantial quantities of refined products were available for import into the U. S. and; --If the nation had a normal winter.

"Production cutbacks and embargoes have altered this tenuous situation considerably," Loveland said.

Even before the Middle East was, Loveland said, this nation was heading for a serious energy problem. This problem was caused by spiraling demand for petroleum products, decreased domestic production of both crude oil and natural gas, environmental restrictions and the very real problem of the availability of imports.

Loveland suggested that we have to go beyond the President's November 7 energy message and take short-term steps such as continuing to maximize domestic refinery

production, eliminate all price controls and return to a free enterprise system, and make a commitment to energy conservation if we are to ease the immediate pinch.

Completion of the \$20 million facilities is scheduled for late 1974



### City Officials

Shown at the meeting of the Mississippi Municipal Association held recently on The Northeast Mississippi Junior College Campus are several of Booneville officials. From right: Charles Crabb, Jack Arnold, Leland Barnett, Aldermen; and Charles Steen, Mayor of Booneville.



### Citizenship Girl

Vickie Moreland, senior at Booneville High School, was selected Citizenship Girl by the Booneville Pilot Club and is receiving a gift from Mrs. Louise Peeler, member of the Patriotic Emblems Committee. Miss Moreland is the daughter of Mr. and Mrs. Kenneth Moreland of Marietta. (Photo by Nunley)



Christmas checks deserve more than casual spending. Invest them wisely—pamper yourself with really fine jewelry that will be a permanent reminder of the thoughtfulness of your giver. Our selection of quality pieces will excite your interest. Stop in soon...and do bring your Christmas check!

## WAY-FIL JEWELRY

MEMBER AMERICAN GEM SOCIETY

## Farmers' Incomes On Rise

In less than two years worldwide consumer affluence and production shortfalls have thrust the entire U. S. food industry into a new and more important prominence.

USDA economists predict that farmers' incomes will rise from \$69 billion in 1972 to \$84 billion in 1973.

Because 19 million additional acres have been released by the USDA for production in 1974, on-the-farm income is expected to increase again next year. Total harvested acreage in 1974 will be approximately 330 million acres, the USDA says.

Consequently, farmers can no longer make do with old, worn equipment and supplies. They're out and buying, straining to the limit agribusiness' ability to supply them.

Unprecedented demand for farm equipment will cause a \$20 million expansion of the Massey-Ferguson Brantford, Ont. plant.

The Brantford plant supplies parts for MF assembly plants throughout North America.

John E. Mitchell, president of Massey-Ferguson, Inc. and executive vice president Americas, Massey-Ferguson, Inc. and executive vice president Americas, Massey-Ferguson, Limited, said the company will soon begin expansions and additions which will add approximately 325,000 sq. ft. to the Brantford plant, a 20 percent increase.

The major capital expenditure will primarily increase the manufacturing capacity of the company's line of large tractors, implements, and self-propelled combines.

"Our order backlog, especially in farm machinery, are at record high levels. Economic indicators show that demand for both farm machinery and our industrial and construction machinery products should continue strong into and through 1976," he said. "Our capacity increases will help us fill this demand."

# BUSINESS REVIEW

## BUILDER'S SUPPLY, INC.

Front STREET

GLIDDEN PAINTS  
PANELING  
PLYWOOD

VINYL FLOOR COVERING  
STORM DOORS  
SCREENS REPAIRED

BUY WHERE THE PROFESSIONAL BUILDERS BUY, AT THE SAME PRICE

CHARLES WALDEN, MANAGER

**SPECIALS**  
PRICE BREAK-THROUGH ON  
DUNLOP IMPORTED RADIAL TIRES.  
G-R 70-14 7-PLY TREAD \$37.50  
G-R 70-15 7 PLY TREAD \$37.50  
235-R-15 8 PLY TREAD \$44.50  
PLUS STATE AND FEDERAL TAX  
SUPPLY IS LIMITED.

**RINEHART** NEW & USED  
DISCOUNT TIRE STORE TIRES  
BOONEVILLE, MISSISSIPPI  
CLOSED ON MONDAY

Where to go for all the information you need about your new community.  
Phone 728-5776

WE ALWAYS HAVE  
THE TIME FOR  
YOU AT

the  
**Peoples**  
BANK & TRUST COMPANY  
MEMBER F. D. I. C.

DIAL  
**728-4422**  
FOR THE CORRECT TIME, ANYTIME.

## ELECTRIC HOME SALE

IF YOU HAVE A GAS HEATING PROBLEM SOLVE IT WITH  
A - TOTAL ELECTRIC TRAILER.  
WE HAVE 17 - ALL ELECTRIC TRAILERS ON HAND  
12' WIDE FROM 40 - 70 - FT. LONG

LOWEST PRICES IN HISTORY  
**LEX HOUSTON AT  
MID-SOUTH PARTS**

HIWAY 45 NORTH  
BOONEVILLE, MISSISSIPPI - 728-9638

**SUPPORT OUR  
LOCAL BOY  
SCOUTS**

### WORLD'S FINEST



WATER PUMP

Practically Impossible to Burst From Freezing  
Cannot Lose Its Prime  
No Control Valves  
Will Not Burn Out Seal for Lack of Water  
4" & 6" Submersible Pumps  
1/3 H.P. thru 40 H.P.

**BONDS WELL  
DRILLING**  
J. L. BONDS OWNER & OPERATOR

PHONE 728-4932 - 728-4631  
IF NO ANSWER CALL 728-9531

## TRANSMISSION TROUBLE?

THE PLACE TO GO  
**DICKEY'S**  
AUTOMATIC  
TRANSMISSION SERVICE  
FREE ESTIMATES  
QUALITY WORK LOWEST PRICES  
All Work Guaranteed  
PHONE 728-5860  
HWY. 45 N. ACROSS FROM REES COURT - BOONEVILLE

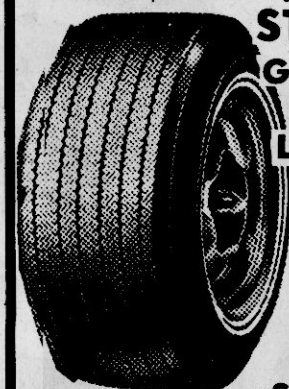

**STEEL RADIAL TIRES**  
GR-70-15 ONLY \$39.99 PLUS TAX  
LR-70-15 ONLY \$44.82 PLUS TAX

Truck Tires On Sale  
We Have Real Good  
Recap Tires.  
Fully Guaranteed

SUPPORT BOY SCOUTS

**BOONEVILLE  
TIRE SALES**  
PHONE 728-4821

LOCATED IN THE OLD HODGES LUMBER CO., BUILDING  
OWNER: JOE CALDWELL, CHURCH ST.

## BUILDER'S SUPPLY, INC.

FRONT STREET

GLIDDEN PAINTS  
PANELING  
PLYWOOD  
VINYL FLOOR COVERING  
STORM DOORS  
SCREENS REPAIRED

BUY WHERE THE PROFESSIONAL BUILDERS BUY, AT THE SAME PRICE  
CHARLES WALDEN, Manager



## HAPPENINGS

### Around Booneville

#### By Mrs. Lila Fulghum

Phone 728-5983

Well the holidays are over, lots of visiting around and I'm sure lots of food consumed and big times had and before we realize Christmas will be here. I always have a let down feeling when my family leaves and I'm alone again.

Mr. and Mrs. Billy Cox, Steve, David, George and Mrs. Flora Rogers had Thanksgiving dinner with

Mr. and Mrs. Robert Marshall at their home in the Coleman Park area.

Miss Hazel Clayton of Memphis came Wednesday to join Mrs. Thelma Rogers and Mr. and Mrs. Herbert Clayton on Thursday to spend the holiday with Mr. and Mrs. Billy Hodges and children in Columbus.

Guest of Mrs. A. B. Schults and Mr. Otis Shinnault for the holiday were Mr. and Mrs. C. R. Shinnault and Mr. Jerry Shinnault of Mobile, Ala.

Mr. and Mrs. Clyde Jones and children Mike and Sandy spent the holiday with her parents Mr. and Mrs. W. T. Muphey in Wisconsin. Mr. and Mrs. Harold McGee of Gainesville, Fla. and Mr. and Mrs. J. E. McGee of Memphis were here for the holidays with Mr. and Mrs. L. H. Stutts. They visited around with other relatives and friends.

Mr. and Mrs. J. E. Scott were happy to have their grandson Mr. Robert Willey of El Paso Texas for a visit during the holiday. Also visiting the Scotts were Mr. and Mrs. Nolen Walden of La Plaine, La.

Mr. and Mrs. Jim Gibbons of Memphis and Mr. and Mrs. Eugene Moody enjoyed the holiday in Hattisburg with

the Moody's daughter DeLores and husband Frank Anderson, Brenda, David and Maria. They were joined by Mrs. Gibbons and Mrs. Moody's Sister Laverne and Buck Hardy their son Mr. and Mrs. Patrick Hardy, Mr. and Mrs. Mike Hardy and children Pat and Bryan of Jackson Miss. Seventeen members of the family enjoyed the delicious Thanksgiving dinner and a happy family reunion.

Mr. and Mrs. John Muse and children John Howard, Jan, Fred and Max were holiday guest of the R. J. Floyds and family and Mrs. C. E. Campbell and relatives.

Col. and Mrs. Robert L. Burgess and children Connie, Clare, Max, Robin and Scott of Columbia S. C. were here for the holiday with Mrs. Lucille Floyd and Mr. and Mrs. John H. Price. Mr. and Mrs. O. H. Gardner, Sandy, Dave and Lee of Shannon and Mrs. Floyd's sister Mrs. E. A. Waters of Baldwin joined them for Thanksgiving dinner.

Dinner guest of Mrs. Ebbie Moore on Thanksgiving day were Mr. and Mrs. T. W. Muse Greg and Meg of Tupelo, Mr. and Mrs.

Guy Muse, Mr. and Mrs. James Butler and Brett of Corinth, Mrs. C. E. Campbell, and Mr. Billy Bowen of Tupelo.

Rev. and Mrs. J. S. Hathorn and Hugh drove down to Louisville, Miss. to spend the holidays with their parents, Mr. and Mrs. H. K. Hathorn and Mr. and Mrs. Walter Pearson. Their daughters Linda Hathorn of Lexington, Miss. and Mr. and Mrs. Stanley Dillion of New Albany joined them there to visit their Grand-parents.

Mrs. Ralph Goodman spent Saturday and Sunday with her mother Mrs. H. E. Smith in Dyer, Tenn.

Mr. and Mrs. Aulta Thomason of Dyer Tenn. and Mr. and Mrs. Jeff Owens of Clinton, Ky. came Wednesday night to spend the holidays with Mr. and Mrs. Hershell. On Thanksgiving day they all drove to Horn Lake, Miss. to have dinner with Mr. and Mrs. Ronnie Thomason and children. Mr. and Mrs. Aulta Thomason returned here for the week end Mr. and Mrs. Hershell Thomason drove home Sunday after church.

We are sorry that Mrs.

Mary Cunningham had the misfortune to break her hand. Her daughter Lt. Col. Dillard Cunningham who is stationed at William Beaumont hospital in El Paso, Texas is with her. She will retire in April, 1974 after twenty four years of service.

Mrs. Raymond Spencer and Mrs. Oliver Downs joined Mrs. Tom Bailey and daughter Cris in Tupelo to drive to Jackson to spend the holiday weekend with Mrs. Laura England.

Mr. and Mrs. A. O. Pennington and Jeff, Mr. and Mrs. Clinton Buchanan and Girls and Mr. and Mrs. Jerry Pennington all of Memphis, TN. spent Thanksgiving day with Mrs. Pennington's parents. Mr. and Mrs. Melvin Robinson, Mr. and Mrs. Ed Arnold and Tony of Booneville were also present.

Mr. and Mrs. E. W. Martin Beverly and Pamela of Abilene Texas spent the Thanksgiving holidays with Mrs. Lois Prince and other relatives.

Mr. and Mrs. Bill Wales and family from Huntsville, Ala., visited Mrs. Ven Holley of Booneville. Other members of the Holley family were also in attendance.

Mr. and Mrs. James S. Green of Pieve University of Ind. came down to spend Thanksgiving Holidays with Mr. and Mrs. Sidney Green.

Mr. Green is the grandson of Mr. and Mrs. Sidney Green. Others joining the family for the holidays were Eddie Harding of Mississippi State, Mr. and Mrs. George E. Harding Jr. of Less, Ala. Mr.

and Mrs. James D. Green of Clinton Miss. Mr. and Mrs. John W. Green and Girls of

Clinton, Miss. and Mr. and Mrs. Ronnie Brurage and baby of Memphis, Tenn.

I feel like some one tried to call me this morning with more news but my telephone has been dead all morning; it would ring 2 rings and I would answer but nothing but noise. Sorry.

The Mystery He came and took me by the hand Up to a red rose tree, He kept his meaning to himself, but gave a rose to me. I did not pray him to lay bare

The mystery to me; Enough the rose was heaven to smell And His own face to see. -Ralph Hodgson

## BMC Students Present Woman's Club Program

Mrs. Charles Hill, Dean of Students, and Misses

Sarah Wofford, Teresa LaFarlette, and Liz Young of

## Calvary WMS Group Meets

Mrs. R. C. Crabb was hostess to the "Angie Barnes Group" of WMU Monday night with eleven members attending.

Miss Jessie Presley, program chairman for the group directed a very informative program on "Oknawa."

Miss Presley emphasized the prayer needs of Oknawa, this was followed by prayers by Mrs. Berta Barnes, Mrs. Ola Geno and Mrs. Bill Clark.

Since Oknawa is open to the gospel, the "avenues of witness" was discussed and prayer was led by Mrs. Ruby Presley and Mrs. Mary Crabb.

The call of prayer was given in this manner. Two

slips of paper were given to each member, one with the missionary's name and place of service and the other one her own name. As the missionary's name was called the members were asked to link her name with that of the missionary she held. In this way prayers were linked with missionaries all over the world.

Mrs. Mary Crabb emphasized the Week of Prayer for Foreign Missions. Mrs. Dean Presley, Director held a short business session.

Mrs. Crabb served her guests a delicious plate with iced drinks.

The next meeting will be with Mrs. Mary Crabb.

## Preserve Garden Tools

Now that the garden fever has subsided and there's less need for having garden tools close by, take steps to have them ready the next time they are needed.

Because Mississippi has a long growing season, garden tools don't get to rest as long as they might elsewhere. Make sure they get the proper care at times when they are no in use. Good garden tools deserve protection from the elements, advises J. T. Garrett, leader of Extension horticulture at Mississippi State University.

For the hip-pocket variety of garden tools, all that is usually necessary at seasons-end is cleaning and light application of oil to prevent corrosion. Before storing make sure cutting edges are sharp and all moving parts are well lubricated and properly adjusted. A "stitch in time" will save several headaches next garden season. Now is also a good time for painting

ing wooden parts. Garden tools such as hoes, rakes, wheelhoses and power tillers require attention. Cover metal parts with a light oil to prevent rust. Lubricate moving parts and review the operators manual for storage of power equipment. Thoroughly clean sprayers of corrosive chemicals and cover their surfaces with oil.

Check for excessively worn parts and order replacements now. Breakdowns next gardening season can be very expensive. Not having tools to do the job can cost a garden crop, if you don't plant, cultivate or spray on time.

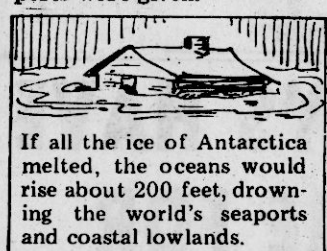

If all the ice of Antarctica melted, the oceans would rise about 200 feet, drowning the world's seaports and coastal lowlands.

## CHURCH DIRECTORY

FOR CITY AND COUNTY CHURCHES

### LITTLE BROWN MISSIONARY BAPTIST CHURCH

Pastor: Humbert Rhoades  
Sunday School: 10:00 A.M.  
Services: 11:00 A.M. 2nd & 4th Sundays  
Evening Service: 6:30 P.M.  
Worship Service: 10:30 A.M.  
Worship Service: 6:00 P.M.  
Youth Choir: 5:15 P.M.  
Adult Choir: 7:45 P.M.  
Training Union: 6:00 P.M.  
Evening Service: 6:45 P.M.  
Prayer Service: Wednesday 7:00 P.M.

### FIRST FREEWILL BAPTIST CHURCH

North Lake Street  
Pastor: Luther D. Gibson  
Sunday School: 10:00 A.M.  
Worship Service: 11:00 A.M.  
Evening Service: 7:00 P.M.  
C.T.S.: 6:15 P.M.  
Evening Service: 7:00 P.M.  
Prayer Meeting: Wednesday 7:00 P.M.

### OAK GROVE BIBLE BELIEVING CHURCH

Pastor: Ellis Robinson  
Sunday School: 10:30  
Church Services Sun: 11:00

### MIST BAPTIST CHURCH

Pastor: Rev. Tom F. Rayburn  
Sunday School: 9:45 A.M.  
Worship Service: 10:30 A.M.  
Training Union: 11:00 A.M.  
Evening Service: 6:00 P.M.  
Prayer Meeting: Wednesday 6:30 P.M.

### EAST MARIETTA BAPTIST CHURCH

Pastor: Eulon Pruitt  
Sunday School: 10:00 A.M.  
Worship Service: 11:00 A.M.  
Evening Service: 6:00 P.M.  
Services: 2nd and 4th Sundays

### EAST BOONEVILLE BAPTIST CHURCH

Pastor: Bro. Joe Herndon  
Minister of Music: Gene Gillis  
Sunday School: 9:45 A.M.  
Worship Service: 11:00 A.M.  
Training Union: 6:00 P.M.  
Evening Service: 7:00 P.M.  
Prayer Meeting: Wednesday 7:00 P.M.

### PINEY GROVE BAPTIST CHURCH

Pastor: Rev. J. O. Hardwick  
Full Time Services, Excluding 5th Sundays  
Sunday School: 10:00 A.M.  
Worship Service: 11:00 A.M.  
Evening Service: 6:30 P.M.  
Prayer Meeting: Wednesday, 6:30 P.M.

### CANDLE'S CHAPEL BAPTIST CHURCH

Pastor: Mike Tyson  
Sunday School: 10 A.M.  
Worship Service: 11 A.M.  
Training Union: Sunday 6 P.M.  
Evening Service: 7 P.M.  
Prayer Meeting: Wed. 7 P.M.

### MARTIN HILL FREEWILL BAPTIST

Highway 30 East  
Pastor: Bro. J. L. Gore  
Sunday School: 10:00 A.M.  
Worship Service: 11:00 A.M.  
C.T.S. Sunday: 6:00 P.M.  
Evening Service: 7:00 P.M.  
Worship Service: Wednesday 7:00 P.M.

### BURTON BAPTIST CHURCH

Pastor: Rev. Eddie L. Hamilton  
Sunday School: 10:00 A.M.  
Worship Service: 11:00 A.M.  
Training Union: 6:30 P.M.  
Evening Service: 7:30 P.M.  
Prayer Meeting: Wednesday 6:30 P.M.

### CALVARY BAPTIST CHURCH

Corner Main & Adams  
Pastor: Rev. Doyle Ferrell  
Sunday School: 9:45 A.M.  
Worship Service: 11:00 A.M.  
Training Union: 6:00 P.M.  
Evening Service: 7:00 P.M.  
Prayer Meeting: Wednesday 7:00 P.M.

### JONES CHAPEL FREEWILL BAPTIST

Pastor: J. S. Whitson  
Sunday School: 10:00 A.M.  
Worship Service: 11:00 A.M.  
C.T.S.: Sunday 6:00 P.M.  
Singing: Every 4th Sunday night

### CACY CREEK BAPTIST CHURCH

Pastor: L. G. Thornton  
Sunday School: 10:00 A.M.  
Worship Service: 11:00 A.M.  
3rd Sunday evening singing  
Singing Friday evening before 2nd Sunday

### BLACKLAND CHRIST UNITED METHODIST

Pastor: J. E. Grisham  
1st and 3rd Sunday: 10:00 A.M.  
7:30 P.M.  
2nd and 4th Sunday: 11:00 A.M.

### LAMP'S CHAPEL CHURCH

Pastor: Bro. W. E. Sharp  
Sunday School: 10:00 A.M.  
Worship Service: 1st Sun 11:00 A.M.  
3rd Saturday night: 7:00 P.M.

### WHEELER UNITED METHODIST CHARGE

Pastor: J. E. Grisham  
1st and 3rd Sunday: 10:00 A.M.  
2nd and 4th Sunday: 9:00 A.M.  
Prayer Meeting: Wed. 7:30 P.M.

### NORTH RIENZI CHURCH OF CHRIST

Bible Study: 10:00 a.m.  
Preaching and Lord's Supper: 10:50 a.m.  
Evening Services: 6:30 p.m.  
Wednesday Bible Study: 7:30 p.m.  
1st and 3rd Sundays, Wayne Sanders  
2nd and 4th Sundays, James Wroten

### BILLINGSLEY CHEVROLET

CO

### ROARING HOLLOW CHURCH OF CHRIST

Minister: R. C. Byram  
Sunday Bible School: 9:30 A.M.  
Worship Service: 10:30 A.M.  
Evening Service: 6:00 P.M.  
Bible Study: Wednesday 7:00 P.M.

### SNOWDOWN CHURCH OF CHRIST

Minister: Jim Archer  
Sunday Bible School: 10:00 A.M.  
Worship Service: 11:00 A.M.  
Evening Service: 6:30 P.M.

### NEW BETHEL CHURCH OF CHRIST

Minister: Jimmy West  
Sunday Bible School: 9:30 A.M.  
Morning Service: 10:30 A.M.  
Evening Service: 7:00 P.M.

### HILL'S CHAPEL CHURCH OF CHRIST

Minister: Kenneth Orick  
Sunday School: 9:45 A.M.  
Worship Service: 10:45 A.M.  
Evening Service: 6:00 P.M.  
Mid-Week Bible Study: Wed. 7:00 P.M.

### MARIETTA CHURCH OF CHRIST

Minister: E. W. Wadsworth  
Sunday Bible Study: 9:45 A.M.  
Worship Service: 10:30 A.M.  
Evening Service: 6:00 P.M.  
Bible Study: Wednesday 6:00 P.M.

### ZION REST CHURCH OF CHRIST

Sunday School: 9:30 A.M.  
Worship Service: 10:30 A.M.  
Evening Service: 7:00 P.M.  
Worship Service: Wednesday 7:00 P.M.

### OAK RIDGE CHURCH OF CHRIST

Minister: A. G. Times  
Worship Service: 9:30 each Sunday  
Children's Class: 6:00 P.M.  
Evening Service: 6:30 P.M.  
Bible Study: Wednesday 7:00 P.M.  
Gospel Singing each 1st Sunday 2:30 P.M.

### CHURCH OF GOD

Pastor: Bro. Austin Shook  
Sunday School: 10:00 A.M.  
Worship Service: 11:00 A.M.  
Evening Service: 7:00 P.M.  
Prayer Meeting: Wednesday 7:00 P.M.

### PRESBYTERIAN CHURCH

On George Ed Allen Drive  
Pastor: Rev. Lewis W. Foster  
Worship Service: 9:30 A.M.  
Sunday School: 10:00 A.M.  
Youth Fellowship: 6:00 P.M.

### FIRST UNITED PENTECOSTAL CHURCH

Pastor: Rev. Darius Ode  
Sunday School: 9:45 A.M.  
Worship Service: 11:00 A.M.  
Youth Service: Sunday 6:00 P.M.  
Evening Service: Sunday 7:00 P.M.  
Evening Prayer: Tuesday 7:00 P.M.  
Bible Study: Wednesday 7:00 P.M.

### LAKE VIEW BIBLE CHURCH

1/2 Mile South of Booneville  
West of Clyde Moore's Store  
Pastor: Bro. Bobby Cupples  
Assistant Pastor: Bro. Terry Scott  
Sunday School: 10:00 A.M.  
Worship Service: 11:00 A.M.  
Evening Service: 6:30 P.M.  
Bible Study: Wednesday 7:00 P.M.  
Saturday Night: 7:30 P.M.

### MT. OLIVE CHURCH OF GOD

2 Miles North of Abbeville  
Pastor: Bro. A. L. Marshall  
Sat. night Young Peoples Meeting: 7:30 P.M.  
Sunday School: 9:45 A.M.  
Worship Service: 11:00 A.M.  
Evening Service: 6:30 P.M.  
Prayer meeting: Wednesday 7:30 P.M.

### CAMP'S CHAPEL UNITED PENTECOSTAL

Pastor: Kenneth Stoll  
Sunday School: 10:00 A.M.  
Worship Service: 11:00 A.M.  
Evening Service: 6:30 P.M.  
Bible Study: Thurs. 7:00 P.M.  
Ladies Auxiliary each 1st Tues. 7:00 P.M.

### INFANT JESUS OF PRAGUE CHURCH

Pastor: Kenneth Stoll  
Mass Schedule:  
Sunday Mass: 8:30 A.M.  
Monday Mass: 5:00 P.M.  
1st Friday Mass: 5:00 P.M. (No Mass on Monday that week)  
Holy Day Mass at 5:00 p.m.  
Confessions before Mass

### CHURCH OF JESUS CHRIST OF LATTER DAY

SAINTS  
Bishop: Luther McKissack  
Priesthood at 9:15 A.M. Sunday  
Sunday School: 10:30 A.M.  
Sacrament Service: 6:30 P.M. Sunday  
Primary: 6:15 Wed. M.L.A. 7:30 P.M. Wed.  
Phone: 728-6815

### South Pentecost Missionary Baptist Church

Pastor: Curtis Hutchinson  
Sunday School: 10:00 a.m.  
Worship Service: 11:00 a.m.  
Training Union: 6:00 p.m.  
Evening Service: 7:00 p.m.  
Prayer meeting and Bible Study: Wednesday Evening at 6:00 p.m.

### GASTON BAPTIST CHURCH

Gaston-Carlisle Road  
Pastor: Rev. Bill Dwyer  
Sunday School: 10:00 A.M.  
Worship Service: 10:30 A.M.  
Youth Choir: 5:15 P.M.  
Adult Choir: 7:45 P.M.  
Training Union: 6:00 P.M.  
Evening Service: 6:45 P.M.  
Prayer Service: Wednesday 7:00 P.M.

### FAIRVIEW BAPTIST CHURCH

Pastor: Bro. H. C. Smart  
Sunday School: 10:00 A.M.  
Worship Service: 11:00 A.M.  
Evening Service: 7:00 P.M.  
Prayer Meeting: Wednesday 7:30 P.M.

### WHEELER BAPTIST CHURCH

Pastor: Lowell Johnson  
Sunday School: 10:00 A.M.  
Worship Service: 11:00 A.M.  
Training Union: 6:30 P.M.  
Evening Service: 7:15 P.M.  
Prayer Meeting: Wednesday 7:30 P.M.

### LITTLE CREEK BAPTIST CHURCH

Pastor: Casper Buse  
Sunday School: 10:00 A.M.  
Worship Service: 11:00 A.M.  
Evening Service: 7:00 P.M.  
Singing Each 2nd Sunday 1:30 P.M.

### MT. PEGAH FREEWILL BAPTIST CHURCH

Pastor: Rev. Hollis Sutherland  
Sunday School: 10:00 A.M.  
Worship Service: 11:00 A.M.  
C.T.S.: 6:00 P.M.  
Worship Service: 7:00 P.M.  
Singing: Each 4th Sunday: 1:00 P.M.

### MARIETTA ASSEMBLY OF GOD

Pastor: E. C. Worley  
Sunday School: 10:00 A.M.  
Worship Service: 11:00 A.M.  
Prayer Meeting: Bible Study Thurs. 7:00 P.M.

### CHRIST GOSPEL CHURCH

Highway 356, 1 mile East, Jacinto  
Pastor: Rev. Richard Carter  
Sunday School: 10:00 A.M.  
Worship Service: 11:00 A.M.  
Sun., Tues., and Fri.: 7:30 P.M.

### OSBORNE CREEK BAPTIST CHURCH

Pastor: Rev. Robert Pilleay  
Sunday School: 10:00 A.M.  
Worship Service: 11:00 A.M.  
Evening Service: 6:00 P.M.  
Wednesday Night Service: 6:30 P.M.

### CRESTWOOD BAPTIST MISSION

Pastor: Bro. Hulen R. Chaney  
Sunday School: 10:00 A.M.  
Worship Service: 11:00 A.M.  
Church Training: 5:30 P.M.  
Evening Service: 6:30 P.M.  
Prayer Meeting: Wednesday 6 P.M.

### EAST PRENTISS BAPTIST CHURCH

Pastor: Kenneth Bishop  
Sunday School: 10:00 A.M.  
Morning Service: 11 A.M.  
Training Union: 6:00 P.M.  
Evening Service: 7:00 P.M.  
Prayer Meeting: Wed. 6:00 P.M.

### THRASHER BAPTIST CHURCH

Pastor: Bro. Benny Wallis  
Sunday School: 10:00 A.M.  
Worship Service: 11:00 A.M.  
Training Union: 5:45-6:30 P.M.  
Evening Service: 6:30-7:30 P.M.  
Mid-Week Prayer Service: Wed. 6:30-7:30 P.M.

### SMITH CHAPEL FREEWILL BAPTIST

Pastor: Glen Jones  
Sunday School: 10:00 A.M.  
Worship Service: 11:00 A.M.  
Jumpeetown: 7:30 P.M.  
Sun. Day School: Each Sunday 10:00 A.M.  
Worship Service: 11:00 A.M.

### FIRST METHODIST CHURCH

West Church Street  
Pastor: Rev. J. S. Hathorn  
Sunday School: 9:45 A.M.  
Worship Service: 11:00 A.M.  
Youth Fellowship: Sunday 6:00 P.M.  
Evening Service: 7:00 P.M.  
Prayer Service: Wednesday 7:00 P.M.  
Thrasher Methodist Church

### Pastor Ying Yong

Sunday School: 10:00 A.M.  
Worship Service: First Sunday 7:30 P.M.  
Third Sunday 11:00 A.M.  
Fourth Sunday 9:45 A.M.

### PEGAH METHODIST CHURCH

Pastor: Bro. J. W. Bullock  
Sunday School: 10:00 A.M.  
Worship Service: First Sunday 9:45 A.M.  
Second Sunday: 7:30 P.M.  
Fourth Sunday: 11:00 A.M.  
Youth Fellowship: 6:30 P.M.

### EAST PRENTISS UNITED METHODIST

Pastor: Rev. J. W. Bullock  
Worship: 11:00 A.M.  
UMYP: 7:30 Thursday

### MEADOW CREEK: 1st Sun: 2 p.m.

2nd Sunday: 9:30 A.M.  
MT. NEBO: 3rd Sunday: 6:30 P.M.  
4th Sunday: 9:30 A.M.

### MARIETTA: 1st & 3rd Sundays 9:30 A.M.

4th Sunday: 9:30 A.M.  
2nd & 4th Sunday: 9:30 A.M.





## Cindy Jones To Wed Dwight D. Pharr

Mr. and Mrs. Kermit V. Jones, Jr. of Booneville, Mississippi, announce the engagement and forthcoming marriage of their daughter, Cindy Carol, to Dwight Douglas Pharr, son of Mr. and Mrs. G. T. Pharr, Jr. of Booneville.

The bride-elect is the granddaughter of Mrs. Curtis Floyd and the late Mr. Floyd, and Mr. and Mrs. Vance

Jones, Sr., all of Booneville. The prospective bridegroom is the grandson of Mrs. Belle Pharr and the late Mr. Tom Pharr of Booneville, and Mrs. Lowery Scott and the late Mr. John D. Scott of Winnsboro, Louisiana.

The bride-elect is a 1973 honor graduate of Booneville High School, where she was listed in the Who's Who Among American High School

Students. Her senior year, she was selected the DAR Good Citizenship Girl of the Year. She is presently enrolled at the Northeast Mississippi Junior College, where she is majoring in Elementary Education.

The prospective bridegroom is a 1970 graduate of Booneville High School, where he was an honor student and was listed in the Who's Who Among American High School Students. He is a graduate of Northeast Mississippi Junior College, and is presently attending the University of Mississippi, where he is majoring in Pharmacy.

The wedding will be solemnized on December 31, 1973, at 7:00 p.m. at the home of the bride-elect.



MISS JONES

## Trace Speed Limit Reduced To 50 MPH

Superintendent C. W. Ogle announced today that effective November 26, 1973, a 50 mph speed limit will be posted and enforced on the Natchez Trace Parkway.

The reduction in the speed limit, from 60 mph to 50 mph, is in compliance with directives from Ronald H. Walker, National Park Service Director, who has initiated a program to "implement to the fullest the President's call for energy reduction."

Driving at 50 mph will not only improve gas mileage, but will reduce the chance of serious injury in case of an automobile accident. Energy is not only in short supply, but the cost of operation is becoming more expensive. Our efforts to economize by more effective means will enable us to become part of the solution to the energy crisis.

The speed of vehicles traveling on the Natchez Trace Parkway is subject to radar control and motorists may expect continued use of such devices to assist park rangers in enforcing the maximum speed limit for greater traffic safety and conservation.

Superintendent Ogle stated that the reduced speed limit has been in force for Natchez Trace and other Federal employees since November 8, as directed by the President in his televised speech of November 7. Other energy conservation measures already in effect

for the parkway are reduced heating of buildings, elimination of unnecessary lighting and more efficient use of equipment and supplies.

While the lower speed limit is not official on the parkway until November 26,

have their employees make up the time lost by working an extra day some Saturday. Patching says that such an arrangement may be in violation of the Fair Labor Standards Act which covers 47 million workers. The Act provides payment of time and a half for hours over 40 worked in any work week.

## NORTHEAST NOTES

Mary T. Robinson

The Tigers and Tigerettes are at Scooba tonight for games with East Mississippi Junior College. The Tigers will be at Decatur tomorrow night (Friday, November 30) for a game at East Central Junior College.

Classes resumed Monday, November 26 following Thanksgiving holidays. Needless to say, there will be much activity around Northeast from now until December 20, what with final exams and preparations for Santa.

It's tulip time again and Literature students have been planting tulips in their Shakespearean Garden.

Dr. James Rhodes and this writer are in Jackson today attending the annual fall workshop of the Mississippi College Public Relations Association meeting at the Research and Development Center.

Susan Rayburn, music major of Booneville and organist for evening service at First Baptist Church, was chosen to play for the State Baptist Student Union Convention held last week in St.

arkville.

Lelia Scott, reporting for the Student Education Association, states that Mrs. Tommy Floyd was guest speaker for the November SEA meeting and gave the future teachers a most interesting review of the experiences of a beginning teacher.

## Blackland News

Mr. and Mrs. Danny Smith and family of Memphis were down Sunday chatting with the Wade Koons.

Mr. and Mrs. Delbert Morgan and boys visited in Tenn. this week.

Guest Sunday of Mr. and Mrs. Flake Eaton were Mrs. Ouida Jumper of Columbus and Mr. and Mrs. H. L. Smith of Corinth.

Mr. and Mrs. Larry Jones, Vicki and Chris of Booneville were visiting Sat. with Mr. and Mrs. Larry Jackson and Kim.

Thanksgiving guest of the R. H. Kellys were Mr. and Mrs. William Anderson, Susan, Billy and Mike of New Orleans, La. and Mr. and Mrs. Don Morris and family of Greenwood.

Danny McAlpin enjoyed the holidays in Jackson with friends.

Mr. and Mrs. Bud Freeman and family of Greenville, Texas have spent the past week with Mrs. Freeman's father Mr. Aron Trantham. Mr. and Mrs. Gary Miles,

Jay Morgan and Mrs. Krembelle spent Thanksgiving in Perloa, Ill.

Mr. and Mrs. Elmer Roland have been visiting their new grand-daughter at the Ripley hospital. She is the daughter of Mr. and Mrs. Charley Rowland.

Thanksgiving guest of the O. E. Tuckers were Rev. and Mrs. B. B. Bailey of Olive Branch, Mr. and Mrs. Brewer Crawford, Mr. and Mrs. Lance Hale, all of Memphis and Ellis Tucker of Ole Miss.

Chat Gattis of West Memphis, Ark. has been visiting the Lane Dees family. The Robert Rutherford of Huntsville, Ala. were guest of Mr. and Mrs. Dewey Rutherford for several days.

Rev. and Mrs. Jimmy Grisham and family of Wheeler were luncheon guest Sunday of the Jim Kelley's.

Mr. and Mrs. Layne Dees, Debbie and Kent, were in Ripley Sunday for the 66th Birthday luncheon for Mrs. Nora Dees.

## Tammy Wynette, Music Ambassador

The "First Lady of Country Music," Mississippi-born Tammy Wynette, has been named 1973 National Christmas Seal Music Ambassador. It was announced today by Mr. M. E. "Buck" Greene, President, Mississippi Lung Association.

Miss Wynette, who is one of the most honored performers in country music, has provided a special recording of Christmas songs that is being distributed to radio stations throughout the U.S. as a public service by Columbia Records. The special recordings consist of "White Christmas" and "One Happy Christmas". It also includes appeals by Miss Wynette for support of the Christmas Seal Campaign's efforts against emphysema, chronic bronchitis and tuberculosis, as well as air pollution, one of the leading causes of lung disease.

The singer is from the Itawamba County community of Bounds X Roads, just north of Terment on Highway 23.

"Many people in our country today are without a song on their lips because of lung disease," Miss Wynette said. "I'm hoping that during the 1973 Christmas Seal Campaign everyone will use lots of Seals and answer their Christmas Seal letter with a generous contribution. That way they can give a reason for singing to many people who now have crippled lungs. It's truly a matter of life and

breath." Among the many musical honors Miss Wynette has won is the County Music Association of America's top female vocalist award. She also won two Grammy Awards, in 1967 and 1969, as best female vocalist, and was the first female country artist to win a gold record for her "Greatest Hits" album that grossed over one million dollars in sales. She has written or co-written several of her own hits and has recorded several successful albums with her husband, George Jones.

Miss Wynette's voice has been used for the soundtrack recording of two films, "Run, Angel, Run" and "Five Easy Pieces". She and her music were the subject of a scene in another recent film, "Norwood".

Born in Mississippi, Miss Wynette grew up in a musical family and began developing her musical talents at an early age. After appearances at talent shows and charity performances, she graduated to her own local radio show while still a teenager.

A new life opened for Miss Wynette when she went to New York to try to promote songs written by a friend. Instead, within a few weeks she had recorded her first single, "Apartment Number 9", which launched her career as a country favorite. Miss Wynette has been "at the top of charts" with singles and albums ever since.

## Vo-Tech Students Seek Employment

Adult students at the Prentiss County Vo-Tech School have one and/or two things in mind -- finding employment and/or doing a better job of the employment already obtained or after its obtained.

Going where jobs are available is one way of getting to the source of things. Thus, a trip to the Northeast Mississippi hospital was made available on the last night of the class.

Mrs. Ebbie Moore, Assistant Administrator, Northeast Mississippi Hospital, explained to the Receptionist Class at the Prentiss County Vo-Tech School available positions and what is required of prospective employees. Mrs. Moore is a member of the Craft Committee for Vocational Education and as such, she is interested in these students as individuals as well as prospective employees.

While the lower speed limit is not official on the parkway until November 26,

have their employees make up the time lost by working an extra day some Saturday. Patching says that such an arrangement may be in violation of the Fair Labor Standards Act which covers 47 million workers. The Act provides payment of time and a half for hours over 40 worked in any work week.

cause Thanksgiving falls on Thursday, and Christmas and New Year's Day on Tuesdays. There's no problem if the employer grants the Friday after Thanksgiving or the Mondays before Christmas and New Year's Day as holidays either with or without pay.

But reports indicate that some firms are planning to

cause Thanksgiving falls on Thursday, and Christmas and New Year's Day on Tuesdays. There's no problem if the employer grants the Friday after Thanksgiving or the Mondays before Christmas and New Year's Day as holidays either with or without pay.

But reports indicate that some firms are planning to

cause Thanksgiving falls on Thursday, and Christmas and New Year's Day on Tuesdays. There's no problem if the employer grants the Friday after Thanksgiving or the Mondays before Christmas and New Year's Day as holidays either with or without pay.

But reports indicate that some firms are planning to

## 4-Day Holidays Warning

The Department of Labor cautions employers to be aware of violating federal law in granting employees four-day holidays during the Thanksgiving, Christmas and New Year weeks.

Many firms, says James E. Patching, Assistant Regional Director for Employment Standards, will be declaring four-day holidays be-

cause Thanksgiving falls on Thursday, and Christmas and New Year's Day on Tuesdays. There's no problem if the employer grants the Friday after Thanksgiving or the Mondays before Christmas and New Year's Day as holidays either with or without pay.

But reports indicate that some firms are planning to

cause Thanksgiving falls on Thursday, and Christmas and New Year's Day on Tuesdays. There's no problem if the employer grants the Friday after Thanksgiving or the Mondays before Christmas and New Year's Day as holidays either with or without pay.

But reports indicate that some firms are planning to



## Visit Hospital

Graduates of The Receptionist Class at Prentiss County Vo-Tech School visited the local hospital recently. They are, left standing, Mrs. Ebbie Moore, Assistant Administrator at N. E. Mississippi Hospital,

Paula Karns, Carolyn Brasel, Hazel Stephens, Juanita York, Maxine Johnson, Louise

Koon; Seated: Claudia Brasfield, Katie McCoy, Donna Deaton, Barbara Copeland.

# Here's what Peoples Bank is doing for James Isbell. What can we do for you?



James Isbell is our oldest depositor, so that makes him something special. But everyone over age 65 can enjoy the same special privileges that Peoples Bank gives Mr. Isbell, just by coming by our office and registering. First of all, you'll get free checking account service, with no minimum balance required. We also offer free advice on money management - how to

make the most of your budget. And we'll be glad to help you in any way we can on tax matters, social security and medicare benefits. Our Bank-By-Mail service is free, too, so you can do most of your Banking without leaving your home. If you're over 65, talk to us at any office of Peoples Bank you'll find that we're ready to do a lot for you!

**the Peoples**  
BANK & TRUST COMPANY

MEMBER OF F.D.I.C.

DOWNTOWN OFFICE MARKET STREET

BOONEVILLE, MISSISSIPPI





**Special Employment**

Mrs. Imogene Eaker, Special Education teacher at the Booneville Middle School is shown as she assists a student with use of special reading equipment.

(Banner-Independent Photo)

## Neeley Aids North In All-Star Game

By Lee Gentry

Northeast's Bill Neeley scored one of the Norths 4 touchdowns to aid in the Norths 31 to 13 victory over the South in the annual Mississippi Junior college all star game in Tupelo Friday night.

Neeley scored his touchdown with only minutes left in the game after the South tried a fake punt which failed leaving the ball on the 17.

The North scored their first touchdown late in the first half on an 18 yard run giving them a 10 to 7 halftime lead.

The South scored their final touchdown late in the third quarter on a 10 yard touchdown pass to give the South a 13 to 10 lead after the extra point attempt was blocked.

The North then begin their scoring streak as the fourth quarter opened on a superb drive capped off by a 2 yard plunge by tailback Willie Dixon and the North led 17 to 13.

With 6:07 left in the game Dixon scored again on a 5 yard run to give the North a 24 to 13 lead.

### J'Town Jr. High Wins

Then with only two minutes left in the game Neeley scored his touchdown to give the North a 31 to 13 victory.

It took only one play from there as Neeley broke 2 tackles and scampered 17 yards for the score.

The South scored first with 10:17 left in the first quarter on a 2 yard run by Hines' Frank Boyd and the South led 7 to 0.

Mike Phillips of Holmes cut the lead to 7-3 with 14:14 left in the half with a 44 yard field goal.

"One of the most rewarding programs financed through Title I funds provided by the Elementary and Secondary Education Act is the Special Education Program."

These words came from Prentiss County Superintendent of Education Lex Cain is speaking of the ESEA-Title I funds. These are financed 100 percent federally.

This program is designed to help those children who have special adjustmental or learning difficulties. These special children follow developmental paths similar to other children, but their milestones uniformly lag behind those of other children.

The Prentiss County School System has ten Special Education Classes, and each is instructed by a teacher who has special qualifications and training required for this field.

The Special Education Supervisor for Prentiss County is James L. Triplett, who works with Nelson Ryan, County Coordinator for all Title I Programs.

These children are initially identified by the teachers' observation of performance in the regular classroom. Problems are then discussed by the teacher with the principal and counselor. The parent is often alerted to the child's difficulty,

and the guidance counselor gathers information both at school and in the home to see if the child should be referred for a

psychological evaluation.

After all tests have been administered and a complete study of the child's needs made, the student is then considered for entrance into a Special Education Class. In all cases, per-

mission of the parents must be obtained before placing a child in a Special Education Class. Parents of these children can help to speed up their progress if they have an optimistic, supportive attitude.

## Tigerettes Remain Unbeaten

By Lee Gentry

The Northeast Mississippi Junior College Tigerettes continue to roll as they won their third consecutive game last Thursday night by beating Northwest Junior College 63 to 46.

The Tigerettes win was an impressive one as they led the entire second half after trailing 26 to 22 at halftime. Scoring was slow during the first half as neither

team could charge an offensive attack.

In the second half the Tigerettes began to make their move as Shirley Hall got the hot hand as she began hitting consistently from 12 to 15 feet out and her scoring partner Marina Pearson also made some buckets to allow Northeast to pull away and win it big at the end.

Shirley Hall led the Tigerettes in scoring with 22

points followed by Marina Pearson with 9. Rene Sanders racked up 16 for the Rangerettes followed by Rita Stone with 12.

The Tigerettes continue to remain unbeaten as they have had three good performances in a row.

The girls play Blue Mountain, East Mississippi, and Northwest on the road before coming home to battle East Mississippi on Dec. 15.

## J'Town Trampled New Site

Last week New Site's Junior High basketballers

played the Jumpertown Cardinals.

For New Site it was an unsuccessful visit, as they were defeated in two games.

In the Junior High "B" game Jumpertown trampled New Site by a score of 32-6; an uneven match. Tim

Cox was the leader in scoring with 8 big points.

In the "A" game, Jumpertown again was too strong for New Site to handle; the score was 42-32.

Tarnt Tye was Jumpertown's scoring power with 21 points, while New Site's Ricky Jones hit 9 for New Site.

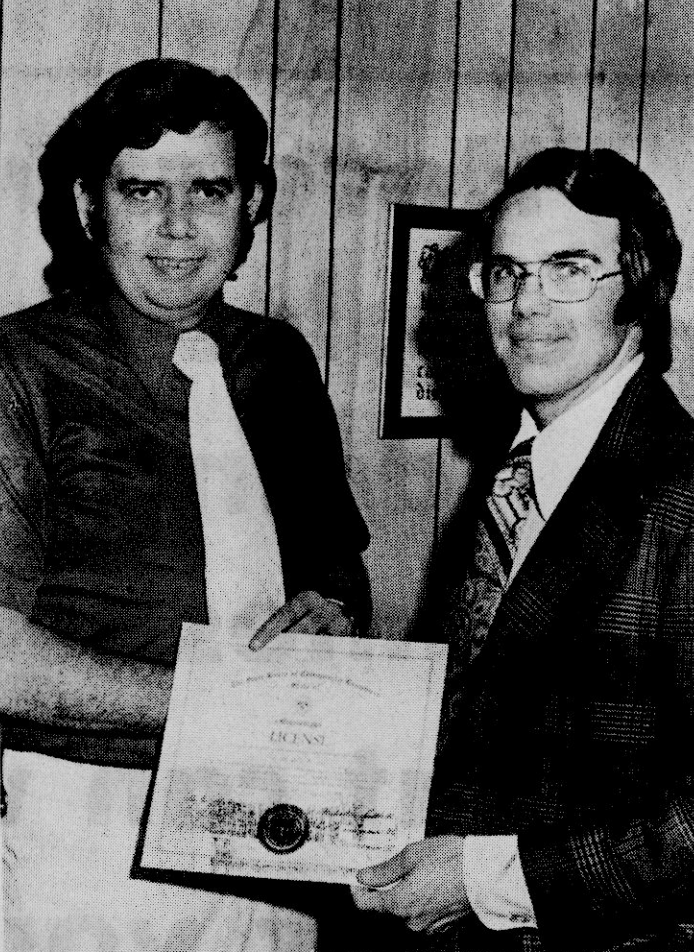

### License Presented

On October 16, 1973, Dr. Jim Davis, Chiropractor, was presented with one of the first licenses to be presented to a Chiropractor in Mississippi. Pictured at right is Dr. Tom Morgan, Chiropractor presenting the license to Dr. Davis. Dr. Davis is a graduate of Palmer College of Chiropractic, a member of the Life Foundation, the International Chiropractors Association, the Mississippi Society of Chiropractors, and the Delta Sigma Chi Fraternity. Dr. Davis has an office in Booneville and one in Baldwin. He resides in Baldwin with his wife and daughter.

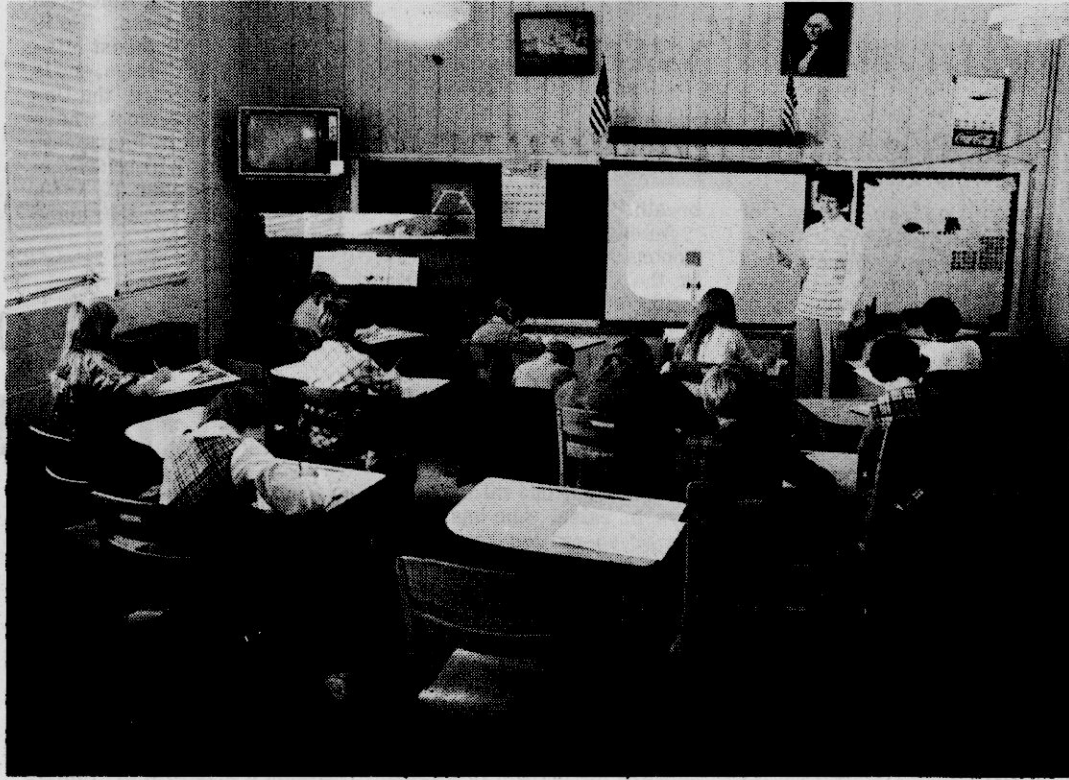

## Writing, Spelling Lessons

Mrs. JoAnn Caldwell, Special Education Teacher at Hills Chapel School, is shown with her class and some of the equipment

she uses in teaching writing and spelling by special techniques.

(Banner-Independent Photo)

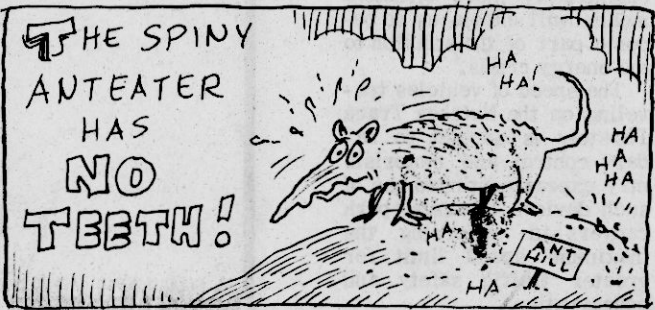

### BIG BEN RANCH

PERFORMANCE TESTED BULL & FEMALE SALE  
SATURDAY, DEC. 8 -- 11:00 A.M.  
AT THE RANCH ON U.S. HIGHWAY 64, 4 MILES EAST OF BOLIVAR, TENN.  
SELLING: 50 BULLS ALL HAVE BEEN PERFORMANCE TESTED. WEIGHTS WILL BE AVAILABLE SALE DAY.  
40 COWS ENTIRE GROUP WILL SELL SAFE IN CALF TO SUPERMAN OR HEATHERBROOK WALLNUT.  
FOR INFORMATION CONTACT: GORDON BAIN, MANG. PARTNER, (901) 658-2939. BOLIVAR, TN.

# NOTICE

## FACTS YOU SHOULD KNOW WHEN SELECTING AND OPERATING YOUR ELECTRIC HEATING SYSTEM

ALL TYPES OF ENERGY ARE IN SHORT SUPPLY AND THE COST IS RISING, HERE ARE THINGS YOU CAN DO TO HELP CONSERVE FUEL AND SAVE DOLLARS.

### SELECTING EQUIPMENT

SELECT THE SYSTEM THAT FITS YOUR NEEDS AND WILL BE MOST ECONOMICAL TO OPERATE. FOR EXAMPLE, A PROPERLY DESIGNED HEAT PUMP INSTALLATION WILL USE ONLY ABOUT HALF AS MUCH ELECTRICITY FOR HEAT-

ING AS AN ELECTRIC FURNACE. THE HEAT PUMP ALSO COOLS THE HOUSE IN SUMMER. ITS SLIGHTLY HIGHER INITIAL COST WILL BE OFF-SET BY LOWER ELECTRIC BILLS IN A SHORT TIME.

### INDIVIDUAL ROOM HEATERS

INDIVIDUAL ROOM HEATERS SUCH AS BASEBOARD AND WALL HEATERS ARE NEXT HIGHEST IN EFFICIENCY. THEY ALSO OFFER COMPLETE FLEXIBILITY BECAUSE INDIVIDUAL THERMOSTATS MAKE IT POSSIBLE TO VARY THE

TEMPERATURE FROM ROOM-TO-ROOM. HEAT IN SELDOM-USED ROOMS CAN BE TURNED DOWN OR OFF, ACHIEVING REAL SAVINGS IN ENERGY AND OPERATING COSTS.

### THE CENTRAL ELECTRIC FURNACE

THE CENTRAL ELECTRIC FURNACE IS THE MOST COSTLY TYPE OF ELECTRIC HEAT TO OPERATE. THE FURNACE USES HEATING ELEMENTS SIMILAR TO ROOM HEATERS. BUT LOSS OF HEAT THROUGH DUCT SYSTEMS PLUS POWER

REQUIRED TO OPERATE THE BLOWER CAN INCREASE THE ROOM CONTROL IS DIFFICULT. MOST DUCT SYSTEMS ARE SO DESIGNED THAT IT IS UNWISE TO CLOSE MORE THAN ONE OUTLET.

### HOW YOU MAY REDUCE OPERATING COST

1. REDUCE THERMOSTAT SETTINGS TO LOWEST COMFORT LEVEL.
2. REDUCE OR TURN OFF HEAT IN UNUSED ROOMS.
3. KEEP DOORS AND WINDOWS TIGHTLY CLOSED.
4. MAKE SURE WINDOWS AND DOORS ARE PROPERLY WEATHERSTRIPPED.
5. MAKE SURE YOUR HOUSE IS ADEQUATELY INSULATED. SIX INCHES OVER CEILINGS, 3 1/2 INCHES IN OUTSIDE WALLS, AND 2 INCHES UNDER FLOORS IS RECOMMENDED.
6. ADD STORM WINDOWS AND DOORS.

## PRENTISS COUNTY ELECTRIC POWER ASSOCIATION

# Financing is easy...

## EASY ST

### INSTANT MORTGAGE MONEY!

WE HAVE BARRELS OF

Don't wait! Jim Walter has cut the strings on tight money. Millions of dollars are available right now for new homes constructed by Jim Walter Homes. Get in on the savings. Build now! Avoid the rising costs of material and labor. Labor and material costs continue to rise each year. Build now and realize tremendous savings in increased property values.

Immediate construction for qualified property owners. Just add your property to our barrels of INSTANT Mortgage Money and you'll realize one of the best home buys in America today. Jim Walter will help you cut your new home cost even more by making it possible for you to do some of your own interior finishing. You decide how much. The more you do, the more money you save. COME IN AND OPEN UP ONE OF OUR BARRELS OF INSTANT MORTGAGE MONEY. DIP IN... TAKE WHAT YOU NEED FOR YOUR NEW JIM WALTER-BUILT HOME.

### A Complete Line of Second Home Cottages

COLUMBUS, MISS. 39702 TUPELO, MISS. 38801  
P. O. BOX 429 P. O. BOX 1272  
U. S. HWY. 82 WEST HWY. 45 S. (Verona)  
PH: 328-6014 PH: 566-7223

OPEN 8 'til 8 Weekdays OPEN 'til 6 PM Sat. & Sun.

To reserve your barrel of mortgage money, come by, call or mail the coupon to the nearest Jim Walter Homes display park.

When you think of a new home, think of Jim Walter Homes

JIM WALTER HOMES I would like to have more information and the cost of building on my property. I understand there would be no obligation to buy and that you would give me these facts free of charge.

NAME \_\_\_\_\_  
ADDRESS \_\_\_\_\_  
CITY \_\_\_\_\_ STATE \_\_\_\_\_  
Telephone (or neighbors) \_\_\_\_\_  
If rural route please give directions \_\_\_\_\_  
I own property in \_\_\_\_\_ County \_\_\_\_\_



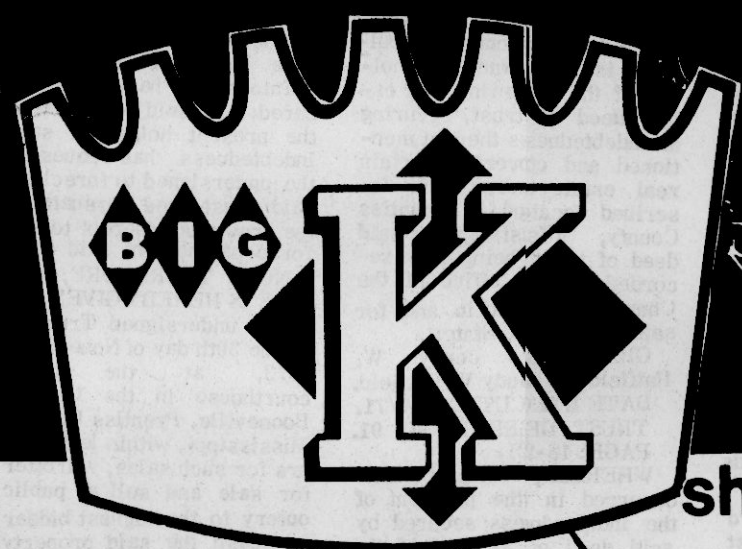

# Want to save Money?

.... it's all in knowing the Right Place to shop!

shop your BIG K store for "money-savers" every day

## GIRLS' & WOMEN'S SHAGGY FAVORITE

UPPERS OF SOFT, MANMADE MATERIAL  
FOAM INSOLE FOR EXTRA COMFORT  
SIZES GIRLS' 10-3, WOMEN'S TO 10  
ASST. COLORS

Your Choice  
ONLY **\$1.50**

Reg. \$2.44



QUAKER STATE & HAVOLINE  
MOTOR OIL

STANDARD WEIGHT  
NOW **3/\$1.00**

Reg. 48c

LIMIT 6

## BOYS' DECORATIVE COWBOY BOOTS

VINYL UPPERS WITH UNDERLAY &  
TOP STITCH TREATMENT  
SQUARE TOE & COWBOY HEEL  
SIZES 8 1/2 - 3

ONLY **\$3.00**

Reg. \$4.99

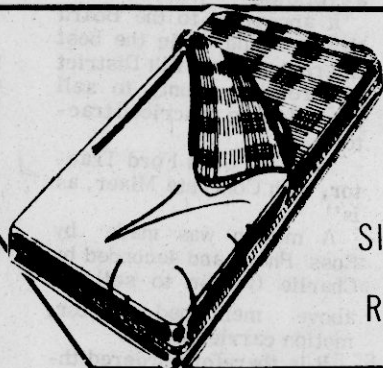
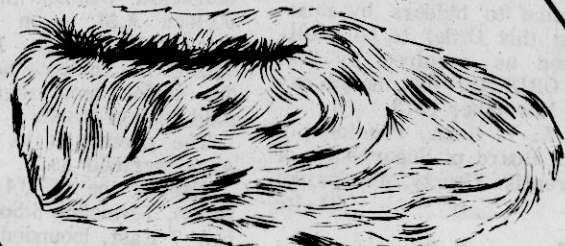

## SLEEPING BAGS

SIZE 31X65

Reg. \$6.95

**\$4.88**

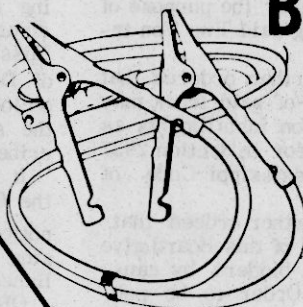

## BOOSTER CABLES

Reg. \$1.88

ONLY **\$1.00**

## RIFLE SHELLS

LONG & LONG RIFLE



Reg. 77c Box of 50

Limit 4

**2/\$1.00**

## GALAXY PORTABLE HEATER

Guaranteed one year

Reg. \$10.95

ONLY

**\$8.88**

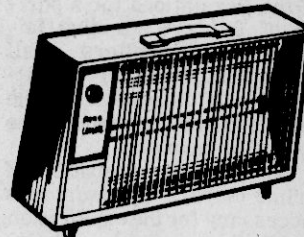

## SPARK PLUGS

AC, CHAMPION

Reg. 71c



**2/\$1.00**

Limit 8

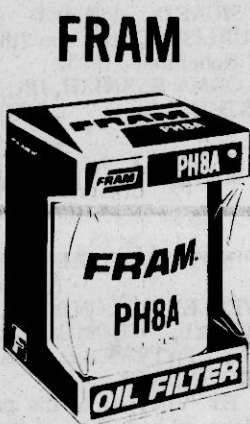

## OIL FILTERS

FITS MOST CARS

Reg. \$2.44

**\$1.88**

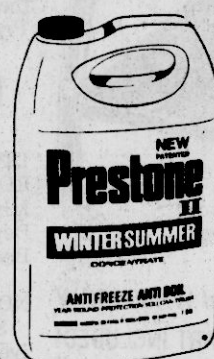
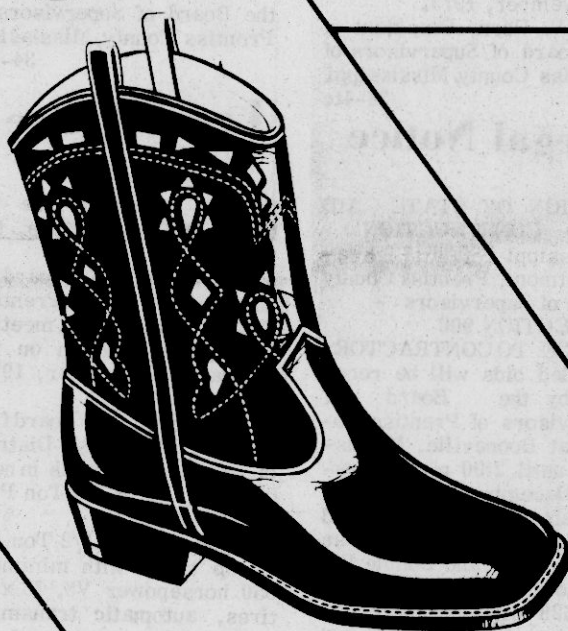

## PRESTONE ANTI-FREEZE

SUMMER - WINTER COOLANT

**\$2.27** GALLON



## STP OIL TREATMENT

Reg. 77c can

Limit 2

**2/\$1.00**



Model 300

& 700HC

## THERMOSTATS

Assorted

## Radiator HOSE

Fits either top or bottom  
connection. An assort-  
ment to fit all cars.

**\$1.33**



## HEATER HOSE

Complete with 4 gal-  
vanized hose clamps.  
Both 5/8 and 3/4 inch.

**\$1.66**



## BATTERY CHARGER

4 AMP - 6 OR 12 VOLT Reg. \$14.97

6 AMP - 6 OR 12 VOLT Reg. \$15.97

**\$9.97**

**\$10.97**

## WET WEATHER SPECIAL! MEN'S KNEE-HI PULL-ONS

- All over 100% waterproof rubber
- Double thick non-skid sole - sizes 7-11

ONLY **\$5.49**



## LEE CAR BATTERY

2 year guarantee

Reg.

\$17.88

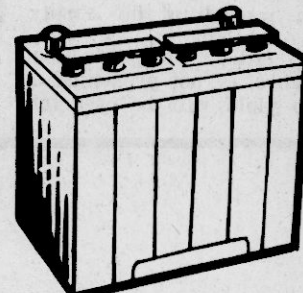

Shop At  
Big-K  
& Save

USE YOUR BANK CREDIT CARD AT BIG K!



Mon.-Thurs. 9 til 9  
Fri. & Sat. 9 til 10

## CORINTH SQUARE SHOPPING CENTER

ACRES OF FREE PARKING

Use your Bank Credit Card at Big-K

Corinth,  
Miss.





## ASCS News

Ballots in the 1973 Community Committee Election must be mailed or delivered to the Prentiss County ASCS office on or before December 3.

Any person who thinks he is eligible to vote as a land owner, tenant or sharecropper is encouraged to visit the county office if he has not already received a ballot, in order that he may participate in the election of 1974 community committeemen. Ballots have been mailed to all farmers of record with instructions on how to vote and also enclosed is an envelope requiring no postage for the return of the ballot to the Prentiss County ASCS Office. We encourage you to return your ballot and participate in this important phase of the committee system.

### MANDATORY ALLOCATION PROGRAM FOR MIDDLE DISTILLATE FUELS

In order to relieve unintended results under the mandatory allocation program for middle distillate fuels, it has been determined that pursuant to Section 12 of the Regulations for a period of 60 days effective immediately, suppliers shall give preference in the allocation of diesel fuels in the middle distillate range to the following purposes:

(1) For the operation of prime movers or power units necessary for the exploration, production, refining and distribution of fossil fuels which includes petroleum, natural gas and coal.

(2) For the operation of mobile and fixed farm and ranch equipment essential to the planting, growth, or harvesting of crops and livestock.

(3) For the operation of public mass transportation systems within metropolitan areas when certified as essential to the public welfare by the governor of the State to the administrator.

It is intended that the preference granted herein shall apply only to delivery of diesel fuels in the middle distillate range during the 60-day period and does not apply to orders placed on a supplier for delivery beyond the next 60 days. It is intended that quantities of such fuels delivered during the 60-day period will be assessed against their adjusted total annual allocation.

### COTTON PRODUCTION EVIDENCE

Cotton producers are encouraged to report their 1973 cotton production to the county ASCS office as soon as harvest is completed. A form for this purpose has been mailed to each farmer and additional forms are available upon request at the county

ASCS office. If production evidence is not presented a zero yield will be used for

1973 in computing a farm payment yield. The farm payment yield is important in future years because all payments will be based on the farm yield. One aspect of the 1973 Agricultural and Consumer Protection Act prescribes that a payment will be made to farmers if cotton sells for an average price of .38 cents per pound or less. It is recommended that bale weights on sale documents be used in support of the production since warehouse weights are normally higher than gin weights.

Australians are very thrifty. With a population of only 13 million, the country has 17.5 million personal savings accounts.

## JUMPERTOWN NEWS

Mr. and Mrs. Arvid Cox of Tuscaloosa, Ala. and Mr. and Mrs. Hayden Cox and baby of Jackson, Miss. were guests of Mrs. Era Cox over the weekend.

Mr. and Mrs. Jessie Rinehart of Rienzi, Mr. and Mrs. P. D. Rummage, Mr. and Mrs. Hill Wingo, Jr. and Mrs. Clarence Wingo, Jr. and Tricia were dinner guests of Mrs. Galdys Wingo Thanksgiving day.

Mr. and Mrs. Larry English of Dumas were visitors of Mr. and Mrs. Milton English, and Mr. and Mrs. G. A. English and Dean Sunday afternoon. Misses Sue Smart and Carol Brown of House

Springs, Mo. were Thanksgiving weekend guests of Mr. and Mrs. Frank Smart and other relatives.

Mr. and Mrs. Ollis English Lauren and Kellie Leah of Jackson, Miss., Mrs. Curtis Hughey and Debbie of Raymond, Mr. and Mrs. Billy English Barton and David of Memphis spent Thanksgiving weekend with Mr. and Mrs. G. A. English, Dean and other relatives.

Little Johnnie Parke had the misfortune to fall off a horse and break his arm last week. Friends hope he will soon be okay.

### Legal Notice

ORDER  
IN RE: Purchase one (1) new two ton truck for third district.

WHEREAS, The Board of Supervisors of Prentiss County, Mississippi, meeting in regular session on the 5th day of November, 1973, finds as follows:

WHEREAS, The Board finds that the Third District of Prentiss County is in need of one (1) new Two Ton Truck as follows:

"One (1) New Two Ton truck, minimum 17,000 pound rear axle V8 or V6 engine, 5 forward gear transmission, heavy duty reinforced frame, 900 x 20 tires, air brakes and power steering, and West Coast Mirrors"

It is further ordered that the Board will at the regular December meeting of the Board of Supervisors of Prentiss County, Mississippi on the 3rd day of December 1973 at 11:00 o'clock a.m. accept bids for the purpose of purchasing said Two Ton truck.

It is further ordered that payments of said truck may be made on installments as provided for in Section 2937 of the Mississippi Code of 1942.

It is further ordered that the Clerk of this Board give notice to bidders by causing this Order to be published as required by law.

ORDERED this 5th day of November, 1973.  
W. V. Horn, President of the Board of Supervisors of Prentiss County, Mississippi 34-4tc

### Legal Notice

DIVISION OF STATE AID ROAD CONSTRUCTION  
Mississippi State Highway Department, Prentiss County Board of Supervisors - SECTION 900

NOTICE TO CONTRACTORS  
Sealed bids will be received by the Board of Supervisors of Prentiss County at Booneville, Mississippi until 2:00 p.m., Tuesday, December 4, 1973, and thereafter publicly opened for construction of Base Manipulation and Double Bituminous Surface Treatment on 2,629 miles of county road known as State Aid Project No. SAP 59 (29) on the Burtons-Blue Hill-Highway 356 Road in Prentiss County, Mississippi:

Principal items of work as follows:  
Granular Material (Clay Gravel Base Course) (Cl. 3, GP, B) (LVM) - 6,500.0 CuYd  
SURFACING ITEMS -  
Mixing, Shaping & Compacting - 35,767.0 SqYd  
Cutback Asphalt for Prime Coat (MC-1) or Emulsified Asphalt for Prime Coat (EA-1) or (EA-P) - 12,518.0 Gal  
Asphalt Cement for Surface Treatment (AC-15) - 24,465.0 Gal  
Cover Aggregate (Type I) Slag or Stone or (Type IV) Un-crushed Gravel - 628.0 CuYd  
Seal Aggregate (Type VI) Slag or Stone or Crushed Gravel - 338.0 CuYd  
EROSION CONTROL ITEMS  
Agriculture Limestone - 8.92 Ton  
Commercial Fertilizer - 2.23 Ton  
Ammonium Nitrate - 0.67 Ton  
Sprigging - 21,599.0 SqYd  
Top Seeding - 4.46 Acres  
Mulch - Vegetative Material - 8.92 Ton  
Mulch-Asphalt Emulsion - 1,338.0 Gal  
Reflectorized Traffic Warning Sign - 3.0 Each  
Reflectorized Traffic Regulatory Sign - 4.0 Each  
Project Signs - 2.0 Each  
Contract Working Time: 65 Working Days  
The award if made, will be made to the lowest qualified bidder on the basis of the published quantities.  
Plans and Specifications are on file in the office of the Chancery Clerk, Prentiss County, Booneville, Mississippi, the office of the State Aid Engineer, Jackson, Mississippi and the office of the County Engineer, Leland B. Cook, 703 Crossover Road, Tupelo, Mississippi. Proposals may be secured from Leland B. Cook, County Engineer, 703 Crossover Road, Tupelo, Mississippi, upon payment of \$10.00 which will

not be refunded.  
Plans may be secured from Leland B. Cook, County Engineer.

Certified check or bid bond five percent (5%) of the total bid made payable to Prentiss County and the State of Mississippi must accompany each proposal.

Bidders are hereby notified that any proposal accompanied by letters qualifying in any manner, the conditions

under which the proposal is tendered will be considered an irregular bid, and such proposals will not be considered in making the award.

W. V. Horn, President Board of Supervisors Prentiss County 34-3tc

### Legal Notice

ORDER  
IN RE: Sell one (1) used Ford tractor for fifth district.

WHEREAS, The Board of Supervisors of Prentiss County, Mississippi, meeting in regular session on the 5th day of November, 1973, finds as follows:

It appearing to the Board that it would be in the best interest of the Fifth District of Prentiss County to sell the following described tractor:

"One (1) Used Ford Tractor, with Concrete Mixer, as is"

A motion was made by Ross Pharr and seconded by Charlie Gordon to sell the above mentioned tractor, motion carried by all.

It is therefore ordered that this Board will at the regular December 1973 meeting of the Board of Supervisors of Prentiss County, Mississippi, on the 3rd day of December 1973 at 11:00 o'clock a.m. accept bids for the sale of the above described tractor.

It is further ordered that the Clerk of this Board give notice to bidders by causing this Order to be published as required by law.

ORDERED this 5th day of November, 1973.  
W. V. Horn, President of the Board of Supervisors of Prentiss County, Mississippi 34-4tc

### Legal Notice

ORDER  
IN RE: Purchase one (1) New 1/2 Ton Pick Up for First District

WHEREAS, The Board of Supervisors of Prentiss County, Mississippi, meeting in regular session on the 5th day of November, 1973, finds as follows:

WHEREAS, The Board finds that the First District of Prentiss County is in need of one (1) new 1/2 Ton Pick Up, as follows:

"One (1) New 1/2 Ton Pick up truck with minimum 350 horsepower V8, 75 x 15 tires, automatic transmission, custom cab, colored glass and heater."

It is therefore ordered that the Board will at the regular December 1973 meeting of the Board on the 3rd day of December, 1973 at 11:00 o'clock a.m. accept bids for purpose of purchasing said one half ton pick up.

It is further ordered that payments for said truck may be made on installments as provided for in Section 2937 of the Mississippi Code of 1942.

It is further ordered that the Clerk of this Board give notice to bidders by causing this Order to be published as required by law.

ORDERED this 5th day of November, 1973.  
W. V. Horn, President of the Board of Supervisors of Prentiss County, Mississippi 34-4tc

### Legal Notice

ORDER  
IN RE: Sell one (1) Used Taylor Tandem Dump Trailer for First District

WHEREAS, The Board of Supervisors of Prentiss County, Mississippi, meeting in regular session on the 5th day of November, finds as follows:

It appearing to the Board that it would be in the best interest of the First District of Prentiss County, Mississippi to sell the following described trailer:

"One (1) Used Taylor Tandem Dimp Trailer, as is"

A motion was made by George Lauderdale and seconded by Ross Pharr to sell the above mentioned trailer, motion carried by all.

It is therefore ordered that this Board will at the regular December 1973 meeting of the Board of Supervisors of Prentiss County, Mississippi, on the 3rd day of December, 1973 at 11:00 o'clock a.m. accept bids for the sale of the above described trailer.

It is further ordered that the Clerk of this Board give notice to bidders by causing this Order to be published as required by law.

lised as required by law.  
ORDERED this 5th day of November, 1973.

W. V. Horn, President of The Board of Supervisors of Prentiss County, Mississippi 34-4tc

### Legal Notice

ORDER  
IN RE: Sell one (1) 1973 Chevrolet 1/2 Ton Truck for First District

WHEREAS, The Board of Supervisors of Prentiss County, Mississippi, meeting in regular session on the 5th day of November, 1973, finds as follows:

It appearing to the Board that it would be in the best interest of the First District of Prentiss County, Mississippi, to sell the following described truck:

"One (1) 1973 Chevrolet 1/2 Ton Truck, as is"

A motion was made by George Lauderdale and seconded by Sam Junper to sell the above mentioned truck, motion carried by all.

It is therefore ordered that this Board will at the regular December 1973 meeting of the Board of Supervisors of Prentiss County, Mississippi, on the 3rd day of December, 1973 at 11:00 o'clock a.m. accept bids for the sale of the above described truck.

It is further ordered that the Clerk of this Board give notice to bidders by causing this Order to be published as required by law.

ORDERED this 5th day of November, 1973.  
W. V. Horn, President of the Board of Supervisors of Prentiss County, Mississippi 34-4tc

### Legal Notice

NOTICE OF SALE

WHEREAS, The United States of America, acting by and through the Farmers Home Administration, United States Department of Agriculture, is the owner and holder of the following real estate deed of trust, securing an indebtedness therein mentioned and covering certain real estate hereinafter described located in Prentiss County, Mississippi, said deed of trust being duly recorded in the office of the Chancery Clerk in and for said County and State:

GRANTORS: Walter L. White and Mary G. White, his wife, DATE EXECUTED: 3/21/69. TRUST DEED BOOK 85 - PAGE 565-568.

By Warranty Deed dated February 18, 1971, title to the security property was conveyed to John W. Robinson and Mary J. Robinson, his wife, who assumed the indebtedness secured by the above mentioned deed of trust.

WHEREAS, default has occurred in the payment of the indebtedness secured by said deed of trust, and the United States of America, as Beneficiary, has authorized and instructed me as Substituted Trustee, to foreclose said deed of trust by advertisement and sale at public auction in accordance with the statutes made and provided therefore.

THEREFORE, notice is hereby given that pursuant to the power of sale contained in said deed of trust and in accordance with the statutes made and provided therefore, the said deed of trust will be foreclosed and the property covered thereby and hereinafter described will be sold at public auction to the highest bidder for cash at the front door of the county courthouse in the town of Booneville, Mississippi, in the aforesaid County at eleven o'clock A.M., on the 10th day of December, 1973, to satisfy the indebtedness now due under and secured by said deed of trust.

The premises to be sold are described as: Part of the Southwest Quarter of Section 2, Township 5 South, Range 7 East, described as follows: Beginning at the Southwest Corner of said Quarter and run thence East with the South Boundary thereof 744 feet to the Southeast Corner of the D. Horton property, thence North 175 feet, thence East 185 feet, thence North 190 feet, thence East 315 feet to the true point of beginning; run thence East 105 feet; thence North 150 feet; thence West 105 feet; thence South 150 feet to the true point of beginning.

Talmadge L. Finch, Substituted Trustee Duly authorized to act in the premises by instrument dated July 3, 1973, and recorded in Book POA # 7, Page 113, of the records of the aforesaid County and State.

Date - November 15, 1973 35-4tc

### Legal Notice

NOTICE OF SALE

WHEREAS, The United States of America, acting by and through the Farmers

Home Administration, United States Department of Agriculture, is the owner and holder of the following real estate deed of trust, securing an indebtedness therein mentioned and covering certain real estate hereinafter described located in Prentiss County, Mississippi, said deed of trust being duly recorded in the office of the Chancery Clerk in and for said County and State:

GRANTORS: Jerry W. Hatfield and Judy V. Hatfield, DATE EXECUTED: 6/4/71, TRUST DEED BOOK: 91, PAGE: 18-21.

WHEREAS, default has occurred in the payment of the indebtedness secured by said deed of trust, and the United States of America, as Beneficiary, has authorized and instructed me as Trustee, to foreclose said deed of trust by advertisement and sale at public auction in accordance with the statutes made and provided therefore.

THEREFORE, notice is hereby given that pursuant to the power of sale contained in said deed of trust and in accordance with the statutes made and provided therefore, the said deed of trust will be foreclosed and the property covered thereby and hereinafter described will be sold at public auction to the highest bidder for cash at the front door of the county courthouse in the town of Booneville, Mississippi in the aforesaid County at eleven o'clock A.M., on the 3rd day of December, 1973, to satisfy the indebtedness now due under and secured by said deed of trust.

The premises to be sold are described as:

Part of the SE 1/4 of Section 6, Township 6 South, Range 7 East, bounded as follows: Beginning at the intersection of the North boundary of said Quarter with the East boundary of the Petty's Crossing Public Road and run Southerly with said East boundary 145 feet to the Southwest corner of the E. C. Carr lot for a point of beginning; thence run East 300 feet; thence South 125 feet; thence West 300 feet, more or less, to the East boundary of said road; thence Northerly with said East boundary 125 feet to the point of beginning. November 8, 1973 - Date Talmadge L. Finch - Trustee Duly authorized to act in the premises by instrument dated June 4, 1971, and recorded in Book 91, Page 18-21, of the records of the aforesaid County and State. 34-4tc

### Legal Notice

ORDER  
IN RE: Purchase one (1) New Two Ton Truck For Second District

WHEREAS, The Board of Supervisors of Prentiss County, Mississippi, meeting in regular session on the 5th day of November, 1973, finds as follows:

WHEREAS, The Board finds that the Third District of Prentiss County is in need of one (1) new Two Ton Truck as follows:

"One (1) New Two Ton truck, minimum 17,000 pound rear axle, V8 or V6 engine, 5 forward gear transmission, heavy duty reinforced frame, 900 x 20 tires, air brakes and power steering, and West Coast Mirrors"

It is further ordered that the Board will at the regular December meeting of the Board of Supervisors of Prentiss County, Mississippi on the 3rd day of December 1973 at 11:00 o'clock a.m. accept bids for the purpose of purchasing said Two Ton truck.

It is further ordered that payments of said truck may be made on installments as provided for in Section 2937 of the Mississippi Code of 1942.

It is further ordered that the Clerk of this Board give notice to bidders by causing this Order to be published as required by law.

ORDERED this 5th day of November, 1973.  
W. V. Horn, President of the Board of Supervisors of Prentiss County, Mississippi 34-4tc

### NOTICE OF TRUSTEE'S SALE

WHEREAS, On August 21, 1971, Raymond E. Sappington and wife, Decie L. Sappington, grantors executed and delivered to Orma R. Smith, Jr., the undersigned, as Trustee, a deed of trust on the property hereinafter described to secure payment of an indebtedness therein mentioned owing to Fidelity Federal Savings and Loan Association of Corinth, Corinth, Mississippi, beneficiary, which trust deed is recorded in the office of the Chancery Clerk of Prentiss County, Mississippi, in Trust Deed Book 92 at pages 77-80; and

WHEREAS, said indebtedness has matured in its entirety and is now past due,

unpaid and in default; the provisions of said trust deed have been broken by said grantors and have not been cured; and said beneficiary, the present holder of said indebtedness has requested the undersigned to foreclose said trust deed pursuant to the provisions thereof to enforce payment of said debt;

NOW, THEREFORE, NOTICE IS HEREBY GIVEN that I, the undersigned Trustee, on the 30th day of November, 1973, at the county courthouse in the City of Booneville, Prentiss County, Mississippi, within legal hours for such sales, will offer for sale and sell at public outcry to the highest bidder for cash the said property conveyed to me by said trustee, described as follows:

Situated in the County of Prentiss, State of Mississippi, to-wit:

Part of the Northeast Quarter of Section 32, Township 6, Range 8 East described as follows:

Commencing at the Southwest corner of the Northeast Quarter of Section 32, for a point of beginning; thence run North along the West boundary of said Northwest Quarter of Section 32, to center of the Old Marietta Road; thence run in a southeasterly direction along the center of the Old Marietta Road to a point on the South boundary of the Northeast Quarter of Section 32; thence West along said South boundary to the point of beginning. Subject to the right of way of the Old Marietta Road. Containing 10 acres, more or less.

LESS AND EXCEPT: 2 acres deeded to Felix Robinson, Jr. and wife, Charline Robinson, from Gene Ward, dated January 1, 1969, and recorded in Warranty Deed Book 90 at page 468 in the Chancery Clerk's office of Prentiss County, Mississippi.

LESS AND EXCEPT: 2 acres deeded to Gene George from Gene Ward, dated January 1, 1969, and recorded in Warranty Deed Book 90 at page 469 in the Chancery Clerk's Office of Prentiss County, Mississippi.

I will sell and convey only such title as is vested in me by said trust deed.

SIGNED, POSTED AND PUBLISHED, this 7th day of November, 1973.

ORMA R. SMITH, JR., TRUSTEE. 34-4tc

### Legal Notice

NOTICE OF SALE

NO. 10,536  
WESLEY R. LOMINICK, JR., ET AL. - COMPLAINANTS  
VS. PATRICIA L. FRANKS, DEFENDANT

BY VIRTUE of the provisions of a decree of the Chancery Court of Prentiss County, Mississippi, rendered on the 26th day of November, 1973, the undersigned, as Special Commissioner in said Cause, will, on the 21st day of December, 1973, at the West door of the Courthouse in the City of Booneville, Prentiss County, Mississippi, within legal hours, offer for sale and sell to the highest and best bidder for cash, the following described real estate situated in Prentiss County, Mississippi, to-wit:

The West half of the SE 1/4 of Section 8, Township 6 South, Range 6 East.

A hearing on the confirmation of said sale has been set on the 28th day of December, 1973 at 10 o'clock A.M. before Honorable Fred P. Wright, Judge of the Chancery Court of Prentiss County, Mississippi in the Chancery Court Building in Tupelo, Mississippi.

The above property is being sold for the purpose of partitioning among the owners, in accordance with the above decree, and the title is believed to be good, but I will convey only such title as is vested in me as Special Commissioner.

This November 26, 1973.  
GENE GRAY, SPECIAL COMMISSIONER

### Legal Notice

INVITATION FOR BIDS

In accordance with requirements of Senate Bill No. 2002, Code of Mississippi, 1960, The Northeast Mississippi Junior College Board of Trustees will accept bids for printing of the 1974-75 College Catalog until 2:00 p.m. on Friday, December 14, 1973.

All proposals should be properly marked on the outside of the envelope "Bids to be opened December 14" and directed to the Board of Trustees, The Northeast Mississippi Junior College Booneville, MS.

Manuscript and specifications may be obtained from the Office of the President.

The Board of Trustees reserves the right to reject any and all bids, and to waive any informalities in bids. Board of Trustees The Northeast Mississippi Junior College Booneville, MS 38829

## MOTOROLA Quasar 19" PORTABLE COLOR TV

• Crisp, clean picture • Insta-Matic Color Tuning • Plug-in Circuit Modules • Solid state chassis (except 4 tubes) • Instant Picture and Sound • Walnut grain finish plastic cabinet



Model WP5510KW  
ROLL-ABOUT CART INCLUDED!

SPAIN EQUIPMENT CO.  
HIGHWAY 45 NORTH  
BOONEVILLE, MISS.

We Pay  
a Great  
Deal of  
Interest  
to Your

Pass Book Savings...

Nobody  
Pays MORE!

North  
Mississippi

Savings & Loan Assoc.

NORTH MISS. SAVINGS & LOAN BUILDING  
BOONEVILLE, MS





PIERCE APPLIANCE'S

11th

# ANNIVERSARY SALE

ONCE-IN-A-YEAR SAVINGS ON WHIRLPOOL APPLIANCES ... JUST IN TIME FOR CHRISTMAS

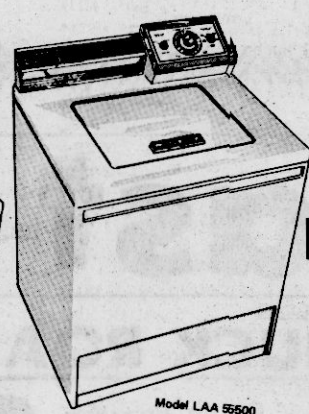

WASHER LCA 5200

**Whirlpool**  
LAUNDRY PAIR  
Featuring Special  
Care For All  
Your Permanent  
Press Fabrics!

PAIR SPECIAL

**\$327<sup>00</sup>**

**\$209.95**

DRYER LAE 5500  
**\$159.95**

COOL-DOWN CARE FOR PERMANENT PRESS FABRICS  
THREE WATER TEMPERATURE SELECTIONS  
LINT FILTER  
SUPER SURGILATOR AGITATOR

**Whirlpool**  
LAUNDRY PAIR  
Features Special  
Permanent  
Press!

WASHER MODEL LAA5500

Washer features 2 speeds and 3 cycles • Special setting for knits • Efficient lint filter.

**\$209.00**

DRYER MODEL LEA 5500

Dryer features 5 drying cycles, 3 temp. selections • Tumble Press® control • Special setting for knits •

DRYER ONLY  
**\$139**

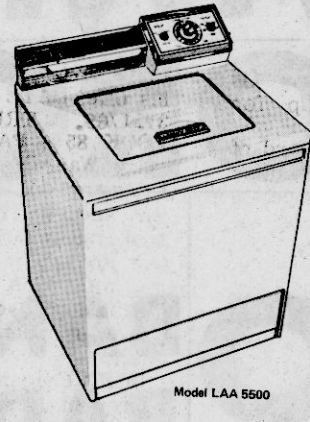
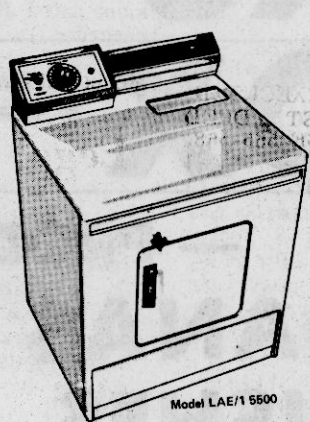

**\$348**

WE MADE OUR  
SPECTACULAR  
PURCHASE!



TAKE YOUR PICK!

EASILY A \$39.95 VALUE

**\$9<sup>95</sup>**  
SET  
LIMIT 1 SET  
PER CUSTOMER

27-PC. BAKE'N  
SERVE SET

We have made a special purchase of this fantastic 28 piece Bake 'n Serve Set ... easily a \$39.95 value! You

ALUMINUM  
COOKWARE SET

can buy this set below our warehouse cost - only \$9.95! Offer limited to our first 100 customers!

NO OTHER PURCHASE NECESSARY



ASK US HOW  
YOU CAN GET  
YOUR SET  
**FREE!**

YOU GET ...  
• 5-Qt. Dutch Oven  
• 10" Inch Frying Pan  
• See-Thru Glass Cover  
• 3-Qt. Sauce Pot  
• See-Thru Glass Cover  
• 2-Qt. Sauce Pot  
• See-Thru Glass Cover  
• Deep Fry Basket  
BONUS INCLUDED!  
DEEP FRY BASKET

BUY WITH  
CONFIDENCE  
This deluxe cookware set is made of heavy-duty aluminum and is guaranteed to last. It's the perfect addition to your kitchen.

SEE  
THRU  
COVERS  
FOR ALL  
PIECES

STAY  
COOL  
PLASTIC  
HANDLES

EXTRA  
HEAVY  
FOR BETTER  
COOKING!

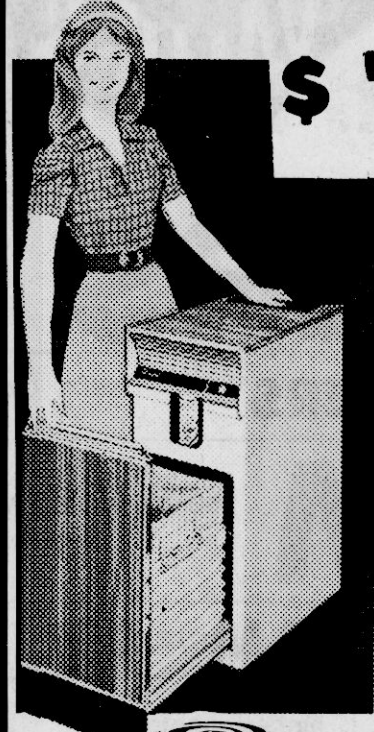

**\$169**

SAC 400

1 ONLY  
AT  
THIS  
UNHEARD  
OF PRICE!

**Whirlpool**  
TRASH MASHER® COMPACTOR

• Convenient key operation • Automatic deodorizing spray system • Decorator colors  
up to a week's worth of trash for an average family of four, into one disposable bag.



**\$289**

EXT 152M

**Whirlpool**

15 CU. FT. REFRIGERATOR-FREEZER

- IceMagic® automatic ice maker
- Roomy 147-lb. freezer
- Jet-Cold meat keeper
- Super-storage door
- Adjustable cantilever shelves

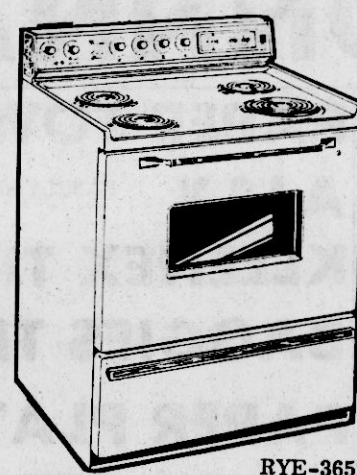
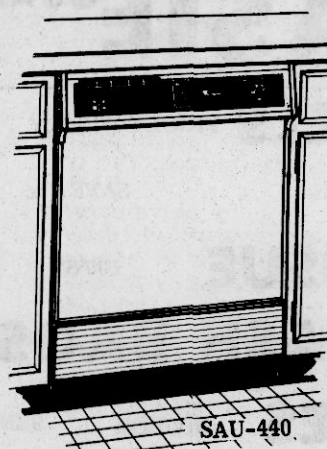
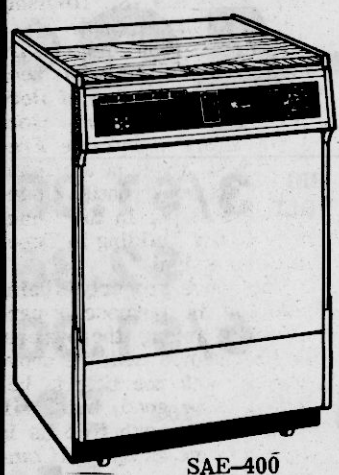

**Whirlpool**

CONVERTABLE  
PORTABLE DISHWASHER  
3 CYCLES & DURABLE  
PORCELAIN TUB

- 2 automatic cycles
- Two full-size revolving spray arms
- Porcelain-enameled tub
- Full-time filtering system:

**\$199**

**Whirlpool**  
CORPORATION

30 INCH  
ELECTRIC RANGE

Automatic Mealtimer®  
clock and timer. Bal-  
anced • Heat oven. Spill  
guard® cook top.

**\$229**

SERVICE IS OUR FIRST  
CONSIDERATION

**PIERCE APPLIANCES**

NORTH LAKE STREET

BOONEVILLE, MISSISSIPPI

SALES AND  
SERVICE  
PHONE 728-7146

We Bought'em By The  
Truckload To Save You More!





**Feast Your Eyes on these Piggly Wiggly VALUES**

**CASH JACKPOT \$400<sup>00</sup>**

**ASK ABOUT GIFT CERTIFICATES FOR CHRISTMAS GIVING**  
CALL OR COME BY STORE



Gift Certificate

To: \_\_\_\_\_

For merchandise of your selection to the value of \$ \_\_\_\_\_

Presented by \_\_\_\_\_

SUNSET GOLD BREAD 39¢

ROLLS & BUNS 3/99¢

SUNSET GOLD MILK 1/2 GAL. 79¢

GALLON \$1.57

<b>FRYERS</b> CUT UP FRYERS USDA INSPECTED WHOLE SPLIT OR QUARTERED LB. 35¢	<b>Chuck Roast</b> BONE-IN LB. 69¢
<b>HAM</b> DIXIANA SMOKED WHOLE OR SHANK PORTION LB. 89¢	<b>Ground Beef</b> LEAN & FRESH 3 LB. OR MORE LB. 99¢
<b>BUTT HALF HAM</b> LB. 99¢	<b>HAM</b> SOUTHERN BELLE SEMI BONELESS FULLY COOKED \$1.39
<b>BACON</b> PIGGLY WIGGLY 2 LB. PKG. \$2.37 LB. \$1 <sup>19</sup>	<b>MINUTE STEAKS</b> LEAN & TENDER BEEF LB. \$1.99
<b>BULK SLICED BACON</b> LB. 99¢	<b>CHUNK STYLE BOLOGNA</b> ALL MEAT LB. 89¢
<b>FRANKS</b> PIGGLY WIGGLY ALL MEAT 12 OZ. 79¢	<b>ALL MEAT BOLOGNA</b> SLICED LB. 99¢
<b>FRANKS</b> BUN PALS 12 OZ. 69¢	
<b>SUGAR</b> GODCHAUX WITH COUPON LIMIT 1 69¢	<b>CLOROX</b> WITH COUPON AND \$7.50 PURCHASE 1/2 GAL. 9¢

**ROTEL CAN FOOD SALE**

BLACK EYE PEAS  
PURPLE HULL PEAS  
CROWDER PEAS  
KRAUT  
DICED CARROTS

**5 FOR \$1.00**

**CRISCO**

3 LB. \$1<sup>39</sup>

**PRODUCE**

BANANAS LB. 10¢

RADISHES PKG. 10¢

GRAPEFRUIT EACH 10¢

FRESH GREEN ONIONS BUNCH 10¢

<b>COFFEE</b> FOLGERS INSTANT WITH COUPON 6 OZ. 89¢	<b>MAYONNNASIE</b> KRAFT WITH COUPON AND \$7.50 PURCHASE QUART 49¢
<b>COFFEEMATE</b> 16 OZ. 99¢	<b>PAPER TOWELS</b> PIGGLY WIGGLY BIG ROLL 3/\$1.00
<b>ROYAL GELATIN</b> 10¢	<b> AJAX</b> FAMILY SIZE SAVE 75¢ \$2.36
<b>MARSHMALLOW CREAM</b> 7 OZ. 39¢	<b>KLEENEX TISSUE</b> 100'S 6/\$1.00
<b>PIE SHELLS</b> PET RITZ 2'S 39¢	<b>BAGGIES TRASH BAGS</b> 10'S 59¢
<b>LIBBY'S PINEAPPLE</b> 15 OZ. 3.\$1.00	<b>PAPER PLATES</b> DIVIDED 9 IN. 18'S 55¢
<b>SCHOOL DAY PEAS</b> SU 4 4/88¢	<b>BLACK PEPPER</b> PIGGLY WIGGLY 4 OZ. 39¢

**JUICE** WINTER GOLD ORANGE 12 OZ. 39¢

**Biscuits** PIGGLY WIGGLY 6 PK. 69¢

**STAMPS** PIGGLY WIGGLY COUPON 100 S&H GREEN 100

**PIGGLY WIGGLY COUPON**

SAVE 48¢ WHEN YOU BUY A 6-oz. Jar of INSTANT FOLGER'S COFFEE CRYSTALS

**89¢**

SPECIAL PRICE WITH THIS COUPON

WITHOUT COUPON \$1.37

GOOD THRU 12-5-73

**Coke or Pepsi \$1<sup>49</sup>**

PRICE APPLIES ONLY WITH THIS COUPON

**69¢**

Good only at: PIGGLY WIGGLY

Coupon expires DEC. 5, 1973

**PIGGLY WIGGLY COUPON**

NESCAFE INSTANT COFFEE 10 OZ. \$1<sup>19</sup>

WITH COUPON LIMIT 1 EXP. 12-5-73

**PIGGLY WIGGLY COUPON**

BETTY CROCKER HAMBURGER HELPER 2 BOXES 89¢

WITH COUPON LIMIT 1 EXP. 12-5-73

**PIGGLY WIGGLY COUPON**

KRAFT MAYONNAISE QUART 49¢

WITH COUPON AND \$7.50 PURCHASE EXCL. MILK AND TOBACCO. LIMIT 1 EXP. 12-5-73

**PIGGLY WIGGLY COUPON**

CLOROX 1/2 GALLON 9¢

WITH COUPON AND \$7.50 PURCHASE EXCL. MILK AND TOBACCO. LIMIT 1 EXP. 12-5-73



**BUILDING  
FOR  
SALE  
OR  
LEASE!**

**SPOT  
CASH**  
NEVER YELLED SO  
LOUD OR BOUGHT  
SO MUCH!

# IT ENDS

IN A BARGAIN BLAZE OF GLORY

# THE FINAL WIND-UP

# MAHAFFEY FURNITURE

DOWNTOWN MARKET ST. — BOONEVILLE, MISS.

**SALE  
ENDS  
SATURDAY  
NIGHT  
AT 6 P.M.**

**OPEN  
FRIDAY AND SATURDAY  
NIGHTS  
UNTIL  
6 P.M.**

ALL PRICES  
**F.O.B.**  
STORE  
BRING YOUR OWN  
TRUCK AND AVOID  
DELIVERY CHARGES

# WE QUIT!

CLOSING OUT-SELLING OUT-GETTING OUT

**SALE RESUMES FRI. 9 A.M. — HURRY!**

REG. \$3.98  
**PICTURES  
\$1.00 ea.**  
ALL PICTURES AT  
NEW LOW PRICES!

**FIGURES  
FOR SALE**  
CASH REGISTER  
ADDING MACHINE  
COUNTER, SHELVES  
KNEE HOLE, DESK  
METAL RUG RACKS  
DELIVERY TRUCK  
PEG BOARD DIVIDER  
DISPLAY CARPET  
CARPET AISLE RUNNER

REG. \$29.95  
**GUITARS  
\$14.88**  
ENTIRE STOCK GUITARS  
INCLUDING ELECTRICS  
1/2 PRICE

REG. \$39.95  
BASSETT  
PLATE GLASS  
**MIRRORS  
\$19.88**  
W/GOLD FRAME!  
3 ONLY — HURRY!

VAL. TO \$2.49  
WINDOW  
**SHADES  
\$1.00**  
ASSORTED SIZES!  
ALL THAT REMAIN  
\$1.00 EACH

REG. \$30.98  
6"x14"10" VINYL  
**INLAID  
\$12.88**  
SEVERAL KITCHEN  
SIZES AT GIVE-AWAY  
PRICES

## LIVING RM. SUITES

HURRY FINAL 2 DAYS

\$149.94 2-PC. VINYL SOFA BED SUITES, 2 ONLY, FURTHER SLASHED TO **\$79.88**  
\$179.95 WING BACK VINYL LOVE SEAT, 1 ONLY, NOW ONLY... **\$99.88**  
\$190 to \$230 2-PC. VINYL SOFA BED SUITES, CHOICE AT... **\$119.88**  
\$229.95 TRADITIONAL SOFA, FLORAL PILLOW BACK, FURTHER SLASHED TO **\$119.88**  
\$259.95 2-PC. WING BACK LIVING RM. SUITE, 1 ONLY AT... **\$149.88**  
\$269.95 WING BACK VINYL SLEEPERS, NEVER BEFORE, NEVER AGAIN **\$159.88**  
\$229.95 2-PC. TRADITIONAL SUITES & PILLOW BACK VELVET SOFA, CHOICE... **\$179.88**  
\$360 to \$390 2-PC. Herculon or velvet suites, choice last 2 days at... **\$199.88**  
\$430 to \$450 2-PC. nylon or Herculon suites w/swivel rocker, choice... **\$249.88**

**ONLY  
2  
SHOPPING  
DAYS TIL  
CHRISTMAS**  
AT MAHAFFEY'S!  
SALE ENDS SAT. 6 P.M.

REG. 29.95  
MARBLE TOP  
CIGARETTE  
**TABLE  
\$14.88**  
ONE ONLY  
—SHOP EARLY!

REG. 29.95  
20" HUNTER WINDOW  
**FANS  
\$12.88**  
W/METAL BLADES  
5 ONLY TO SELL!

REG. 29.95  
4-DRAWER  
**CHEST  
\$9.88**  
ONE ONLY  
PRICED TO SELL ON  
SIGHT!

## BED ROOM SUITES

ONLY 3 REMAIN- HURRY

\$469.95 5-PC. BASSETT SPANISH BED ROOM SUITE FURTHER REDUCED TO **\$288.88**  
\$149.94 4-PC. DOUBLE DRESSER SUITES, 2 ONLY REMAIN, EACH... **\$89.88**

## BETTER BEDDING

HURRY! SALE ENDS SAT. 6 P.M.

\$119.95 FULL OR TWIN JAMISON MATTRESS & BOX SPRINGS, SET... **\$58.88**  
\$14.95 CRIB MATTRESSES, STANDARD SIZE, WET PROOF, 3 ONLY, EACH... **\$7.88**  
\$159.95 JAMISON EXTRA FIRM FULL MATTRESS & BOX SPRINGS, SET... **\$88.88**  
\$179.95 SUPER FIRM 624 COIL JAMISON MAT. & BOX SPRINGS, SET... **\$99.88**

## LIVING ROOM TABLES

\$19.95 MAPLE LAMP OR COFFEE TABLES, EACH... **\$9.88**  
\$29.95 SET OF 3 WALNUT FINISH TABLES, ALL THREE FOR ONLY... **\$12.88**  
\$29.95 SPANISH OR MARBLE LIKE TOP END OR COFFEE TABLES, EACH... **\$14.88**  
\$39.95 ROCK MAPLE COCKTAIL TABLE, 1 ONLY, SLASHED TO ONLY... **\$19.88**  
\$55 & \$60 ROCK MAPLE END TABLES, OUT THEY GO FOR ONLY... **\$29.88**

\$59.95 ODD PROVINCIAL COMMODE TABLE, 1 ONLY AT... **\$29.88**  
\$70 & \$80 LARGE GROUP SPANISH, RANCH OAK & MAPLE TABLES, EACH... **\$39.88**  
\$79.95 PECAN COMMODE TABLES, 2 ONLY, OUT THEY GO FOR... **\$44.88**  
\$89.95 BASSETT MAPLE COMMODE TABLES W/DRAWER NOW... **\$49.88**  
NICE SELECTION OF TABLES REMAIN FOR YOU LAST 2 DAYS!

## CHAIRS-ROCKERS

SHOP EARLY ONLY 3 LEFT!

\$59.95 SWIVEL ROCKER, FABRIC, 1 ONLY REMAINS, NOW... **\$29.88**  
\$74.95 PROVINCIAL CHAIR, 1 ONLY, SCARIFIED LAST 2 DAYS... **\$39.88**  
\$49.94 VINYL SWIVEL ROCKER, 1 ONLY SLASHED TO... **\$24.88**

## DINNING SUITES

FINAL CUT IN PRICES!

\$24.95 ODD 30"x48" BRONZE DINETTE TABLE, 1 ONLY AT... **\$9.88**  
\$69.95 5-PC. DELUXE BRONZE DINETTE, 1 ONLY REMAINS AT... **\$29.88**  
\$99.95 7-PC. BRONZE DINETTE, 1 TO SELL AT... **\$59.88**  
\$190 to \$230 5-PC. OVAL PINE OR MAPLE DINETTES, AS IS, 1 EACH... **\$99.88**  
\$249.95 7-PC. OVAL MAPLE DINING ROOM SUITE, 4 REMAIN, NOW... **\$139.88**  
\$269.95 7-PC. OVAL SPANISH DINING SUITE, FLOOR SAMPLE ONLY AT... **\$169.88**  
\$250 & \$270 FRENCH PROV. CHINA W/LIGHT & MAPLE HUTCH & BASE CHOICE... **\$149.88**

## GIVE-AWAYS

FROM EVERY DEPARTMENT

\$24.95 TABLE LAMPS FURTHER REDUCED TO... **\$9.88**  
\$29.95 4 DRAWER CHEST, 1 ONLY REMAINS, GOING FOR... **\$9.88**  
\$7.95 VINYL OTTOMAN, CHOICE OF COLORS AT... **\$1.88**  
\$14.95 ARTIFICIAL PLANTS, 1 ONLY SLASHED TO... **\$6.88**  
\$99.95 SPANISH VELVET TRIM KING SIZE HEADBOARD, 1 ONLY... **\$49.88**  
\$29.95 LASKO & HUNTER 20" METAL BLADE WINDOW FANS... **\$12.88**  
\$14.95 GOLD DECORATOR WALL SHELVES, 3 ONLY, EACH... **\$8.88**  
\$109.95 HEAVY OAK DESK WITH MAR PROOF TOP, 1 ONLY AT... **\$58.88**  
\$189.95 MATCHING SPANISH OAK CABINET & STACK BOOKCASE... **\$99.88**  
\$43.00 SAMSONITE LUGGAGE, JUST IN TIME FOR CHRISTMAS ONLY... **\$29.88**  
VAL. TO \$2.49 ALL REMAINING WINDOW SHADES, CHOICE AT... **\$1.00**

**4 MINIATURES  
IN ONE  
MASTERPIECE  
PLAQUE**  
LOVELY  
SCROLL DESIGN  
IN GOLD  
INSET  
WITH FAMOUS  
PRINTS  
GREAT FOR YOUR  
PHOTOS!!  
FAMOUS ARTISTS  
PAINTINGS  
REPRODUCED  
GIFT  
BOXED  
**SPECIAL  
\$7.00  
ea.  
LIMIT 2**

**4 FOOT TALL**  
**SANTA CLAUS**  
HEAVY GAUGE  
PLASTIC  
BRIGHT  
COLORS  
CUTE!  
FUN!  
**SHOPPER  
STOPPER  
\$7.00  
LIMIT 2  
REG. \$2.95**

**5 pc. PICTURE SET**  
GOLD SCROLL DESIGNS  
LOVELY REPRODUCTIONS OF  
FAMOUS PAINTERS — WALL OR EASEL!  
A GRACIOUS GIFT!  
**SPECIAL  
\$7.00  
SET  
LIMIT 2**

**CHINA DOGGIE BANK**  
FINE WHITE  
GLAZED CHINA  
HAND DECORATION  
CUTE  
AS A  
BUTTON!  
7" TALL  
6" WIDE  
**SPECIAL  
\$7.00  
SAVE HALF OR  
MORE  
LIMIT 2**

# ANOTHER BIG CUT IN PRICES



# Baldwyn Tourney Set

The Baldwyn Annual Tournament of Champions will be held in the Bearcat Gymnasium Wednesday, Thursday, Friday, and Saturday, December 5, 6, 7, and 8, 1973.

Participates and winners of this famous tournament usually rank high in the State Basketball Polls and usually advance to the State Playoffs and championship.

All four athletic classifications of schools in this area are entered including B, BB, A, and AA.

Teams participating include those from the Big Eight, and Tombigbee Conference as well as outstanding independents. These include Baldwin, Booneville, Corinth, Jumbertown, Nettleton, New Site, Tupelo, and Wheeler.

The officials are Adolph Davis and Lonnie Whitt from Houston and admission is \$1.00 for all fans.

There will be two games nightly with tipoff at 7 and 8:30 P.M.

A flyswatter once changed the history of Algeria. In 1827 the French consul was struck in the face with a flyswatter by the native Algerian ruler. France avenged this insult by seizing Algiers in 1830 and driving the Turks out.

Fifty million people now use credit cards.

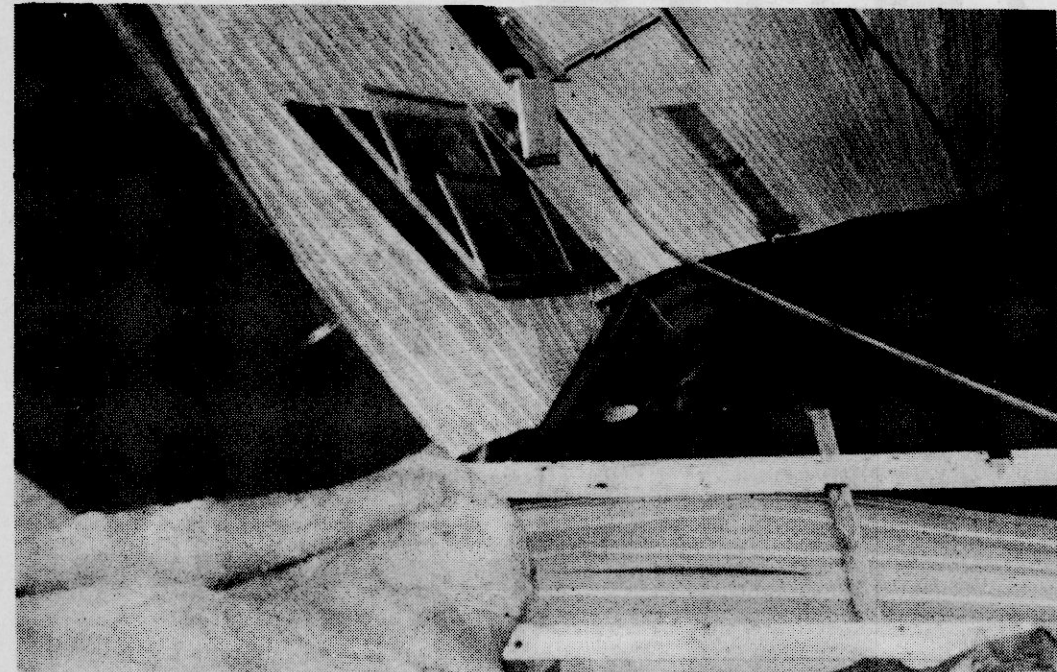

## House Trailer Crushed

The mobile home of Mr. and Mrs. Doug Gilliland of the Farmington area lay in shambles following the tornado that struck the area early Monday morning. The mobile home was hurled around a house owned by Mr. and Mrs. Homer Hutson. The Hutson home sustained minor damage. Friends and relatives began helping the Gillilands salvage what was left of the home's furnishings yesterday.

(Daily Corinthian Photo)

## Fuel Shortages Causing Problems

Local fuel shortages are causing severe problems on several electric distribution systems in the Tennessee Valley region, according to reports to TVA from local system managers.

Homeowners in some areas who formerly heated their homes with gas, oil, or coal are now finding they cannot get the amounts of fuel they need. This has caused many people to switch to electric space heaters, which can produce three serious problems:

1. The increased electrical usage can strain transformers to the point of blow-out, throwing one or several homes into darkness without heat, light, or refrigeration.
2. Many homes not designed for electric heat are inadequately insulated, so heat escapes rapidly. This can cause the electric space heaters to run almost constantly, producing very high electric bills.
3. Space heaters require much more power than most plug-in home appliances. If wiring is not adequate to handle the added load, the circuit can overheat and create danger of fire.

TVA power specialists today warned consumers planning to buy or use electric space heaters to check first with the local power distribution system to make sure the transformer serving that home can handle the additional load.

Also, an electrician should be called to check the home fuse box and wiring for ample capacity. To avoid fire danger, consumers should never use a coin or other object behind a fuse, and never use a fuse or circuit breaker of higher amperage than the circuit calls for.

Anyone using electric space heating should do everything possible to provide adequate insulation, the power specialists recommend. Best is to install fiber-type insulation, weatherstrip outside doors, caulk around windows, and put up storm windows and doors.

The greatest heat loss is through the ceiling, and a full six-inch layer of fibrous insulation over the ceiling is the most valuable step in cutting heat losses. "Anyone using electric space heaters in uninsulated homes can expect extremely high electric bills," the experts say.

Clear plastic over windows also helps, plus stuffing or covering openings in walls or windows with any material that will block out cold air (so long as it does not create a fire hazard).

Local electric systems in areas where there are shortages of fuel for home heating also report that dealers are facing heavy demands for electric heaters as well as coal and wood stoves.

## DeVaughn's Furniture, Appliance & Music Company

AM & FM RADIO BSR AUTOMATIC TURN TABLE EXTERNAL SPEAKER, TERMINALS BAR BARS UNIT WITH AND ANDIROUS LOGS AND LIGHT TRADITIONAL STYLING, WITH HIGH GLASS, WALNUT FINISH. REGULAR PRICE \$409.95

PRE-CHRISTMAS SPECIAL ONLY \$279.95

LIMITED QUARNITY

TAPES, RECORDS AND MANY OTHER ITEMS SPECIALLY PRICED.

CREDIT TERMS W/LOW DOWN PAYMENT

Phone 728-5959

### BALDWIN TOURNAMENT OF CHAMPIONS DEC. 5-8

BOONEVILLE THURSDAY 8:30 NETTLETON

CORINTH WEDNESDAY 8:30 NEWSITE

TUPELO THURSDAY 7:00 WHEELER

FRIDAY 8:30

FRIDAY 7:00

SATURDAY 8:30

GIRLS

NETTLETON SATURDAY 7:00 JUMPERTOWN

ADMISSION: \$1.00 TO ALL

OFFICIALS: LONNIE WHITT ADOLPH DAVIS

## REBEL SPIRIT

By Sharon Campbell

The members of the Hall of Fame for 1973-74 are: Conita McCoy, Linda Williams, Gwen Lambert and Charlie Rinehart. The Valuedictorian of the senior class will be Debra Church, the Salutatorian will be Kevin Sweeney.

The Beta Club is still busy selling candy so everyone buy some.

The Rebels traveled to Jumbertown Tuesday night. Tomorrow night they go to Houlika. Everyone come out and support the Rebels!

The Senior class still has a few boxes of place mats. If you would like to buy a box contact any senior. Show your "REBEL SPIRIT".

Private and public four-year colleges last year had 8.26 million students enrolled.

Attend Meet

Although it was a chilly November day Mary Hobson, President Ann Floyd, and District Director Mary B. Hester braved the cold and headed for Pascagoula early Saturday, November 10, for the fall board meeting of Business and Professional Women's clubs.

## DEVILS RAMBLINGS

Becky Budlowe

The Devils were kept busy last week but still stayed on top when they beat Thrasher, Tuesday night, November 20, with a score of 64-54. Then in the Turkey Tournament they beat Wheeler, New Site and Shammon. Our Basketball season is going great!

The B.H.S. Band will be busy practicing for the Christmas parades that they will be in this week. The first one will be the Booneville parade on Tuesday, November 27. The second will be the Baldwin parade on Thursday, November 29. They will play in two parades, one in the morning and one at night, at Tupelo, Friday, November 30. Because of this the band students will leave early Friday morning and miss that day of school. The last parade is in New Albany, December 3.

The proofs of the Senior and Junior pictures came in last week. We hope they all turned out good.

Our next basketball game is on Friday, November 30, against Wheeler at Wheeler. We know the Devils will keep on going strong because we want to go straight to the Top!

On British trains, the cow-catcher is called the plough.

## THUS SAITH THE LORD

By James Wroten Minister, North Rienzi Church of Christ

The apostle Paul said in (Rom. 1:15) "So, as much as in me is, I am ready to preach the gospel to you that are at Rome also. (V.-16)" For I am not ashamed of the gospel of Christ: for it is the power of God unto salvation to every one that believeth; to the Jew first, and also to the Greek." I am ready to preach the gospel also! Any time, an any place. The Lord gives this command in (Mk. 16:15) And I want to do his will.

The facts of the gospel are--death, burial, and resurrection of Jesus (1 Cor. 15:1-4) The apostle James, called it the engrafted word, which is able to save your soul. (Jas. 1:25) We will be lost, if we do not obey the gospel (2 Thess. 1:7-9). We are called through the gospel. (2 Thess. 2:14). We have hope through the gospel. (Rom. 1:16) and we can have eternal life through the gospel. (1 Jno. 5:11).

The purpose of the gospel is, 1- To save the lost. (Matt. 1:21) 2. To abolish death and bring life and immortality. (1 Cor. 15:22) 3. To prepare us for the judgment. (1 Pet. 4:17). Its demands, 1. That we come-- (Matt. 11:28-30). 2. That we go-- (Matt. 28:19) 3. That we preach-- (Matt. 10:7).

If you have not obeyed the gospel, you are without hope of eternal life, and without Christ in the world. And will stand condemned in the judgment. I love your souls! So why not obey Christ today before it is too late?

### FREE GROCERIES TWO WINNERS EACH WEEK

### M & H FOOD MARKET

HOME OWNED—HOME OPERATED  
NO \$5.00 PURCHASE NECESSARY TO SAVE

TOM DENSON Owner

GERALD WOODRUFF MARKET MANAGER

### GOVERNMENT FOOD COUPONS ARE WELCOME

## BACON

MORRELL 12 oz. 79¢

## SAUSAGE

LUMBERJACK lb. 79¢

## PORK CHOPS

CENTER CUT lb. 99¢

## PORK CHOPS

1ST CUT lb. 79¢

### M & H FOOD MARKET

COUPON WORTH 10¢ OFF ON 4 PACKS

BIX-MIX BUTTER MILK BISCUIT MIX

OFFER GOOD THRU EXP. 12-5-73

### CASH-SAVING COUPON

LIMIT ONE COUPON PER CAN PURCHASED

3lb. CAN Crisco. \$1.29 WITH THIS COUPON

OFFER EXPIRES 12-5-73

### R. C. COLA

8-16 OZ. CARTON A GALLON 69¢ PLUS DEPOSIT

### M & H FOOD MARKET

COUPON SAVE 30¢ CHEF'S SURPRISE 6 FLAVORS

WITH COUPON 37¢ WITHOUT COUPON 67¢

GOOD THRU 12-5-73

### M & H FOOD MARKET

SAVE 40¢ WHEN YOU BUY A 10 OZ. JAR OF INSTANT MAXWELL HOUSE COFFEE

WITH COUPON \$1.45 WITHOUT COUPON \$1.85

GOOD THRU 12-5-73

### M & H FOOD MARKET

SAVE 25¢ WHEN YOU BUY A 6 OZ. Jar of INSTANT FOLGER'S COFFEE CRYSTALS

SPECIAL PRICE WITH THIS COUPON \$1.00

WITHOUT COUPON 1.25

Coupon cash value 1/20 of 1¢

GOOD THRU 12-5-73

### ICE—COPEN HAGEN — WONDER ROASTED FRYERS

## M & H OPEN SUNDAY AT NOON

GOLDEN PLATE HONEY — RAISINS — HOOP CHEESE





# THE BRAND OF QUALITY

<b>MILK</b>	HYDE PARK	1/2 gal.	<b>79¢</b>
<b>TEA BAGS</b>	HYDE PARK	48 ct.	<b>57¢</b>
<b>MACARONI &amp; CHEESE</b>	HYDE PARK	7 1/2-oz. box	<b>27¢</b>
<b>FOIL</b>	HEAVY DUTY HYDE PARK	18"X25'	<b>49¢</b>
<b>LAWN &amp; LEAF BAGS</b>	HYDE PARK	5 ct.	<b>59¢</b>
<b>BREAD</b>	HYDE PARK WITH COUPON AND \$7.50 PURCHASE EXCLUDING MILK AND TOBACCO	24-OZ. LOAF	<b>15¢</b>
	OR WONDER COLONIAL HART'S	24-OZ. LOAF	<b>19¢</b>

<b>HUNT'S FRUIT COCKTAIL</b>	15-oz. can	<b>29¢</b>	<b>ROSE-DALE PEAS</b>	17-oz. CANS	<b>5/\$1.00</b>	<b>CHEESE SPREAD</b>	HYDE PARK	2-lb. box	<b>\$1.39</b>
<b>HUNT'S TOMATO JUICE</b>	46-oz. can	<b>39¢</b>	<b>HUNT'S KETCHUP</b>	32-oz. size	<b>59¢</b>	<b>BISCUITS</b>	SWEET MILK BUTTERMILK	10 CT.	<b>6/69¢</b>
<b>HUNT'S TOMATO SAUCE</b>	8-oz. CAN	<b>2/25¢</b>	<b>YAMS</b>	JACK-O-LANTERN SWEET POTATOES	29-oz. can	<b>35¢</b>	<b>50 FREE QUALITY STAMPS</b>	W/P ANY BROOM OR MOP	<b>50</b>
<b>RONCO SPAGHETTI</b>	16-oz. pkg.	<b>39¢</b>	<b>CRACKERS</b>	NABISCO PREMIUM	1-lb. box	<b>47¢</b>	<b>CARNATION COFFEEMATE</b>	16-oz. size	<b>89¢</b>

<b>OLEO</b>	CHIFFON WITH COUPON AND \$7.50 PURCHASE EXCLUDING MILK AND TOBACCO	1-LB. PKG.	<b>19¢</b>	<b>PEAS</b>	HYDE PARK PURPLE HULLS BLACKKEYE	<b>5 FOR \$1</b>
-------------	--	------------	------------	-------------	----------------------------------	------------------

<b>COFFEE</b>	MAXWELL HOUSE INSTANT WITH COUPON	10-oz. size	<b>\$1.49</b>	<b>SHORTENING</b>	CHEF-WAY	3-lb. can	<b>\$1.09</b>	<b>DETERGENT</b>	WITH COUPON BELOW BOLD	49-oz. box	<b>79¢</b>
<b>JUICE</b>	KRAFT ORANGE	1/2 gal.	<b>79¢</b>	<b>1000 ISLAND</b>	KRAFT	16-oz. size	<b>65¢</b>	<div> <p>THE QUALITY STAMP CATALOGUE IS FILLED WITH "PRICELESS" CHRISTMAS GIFTS</p> <p>Quality STAMPS</p> </div>			
<b>MEAL</b>	HYDE PARK	5-lb. bag	<b>69¢</b>	<b>CHEESE</b>	VELVEETA	2-lb. box	<b>\$1.79</b>				
<b>SYRUP</b>	RED LABEL KAHO	16-oz. size	<b>39¢</b>	<b>ROLLS OR BUNS</b>	HYDE PARK MIX OR MATCH		<b>3/99¢</b>				
<b>CAKE MIXES</b>	DUNCAN HINES WHIT, YELLOW, LEMON, D. F.	18-oz. BOX	<b>2/89¢</b>								

<b>CHOPS</b>	PORK LB.	<b>89¢</b>	<b>WIENERS</b>	ARMOUR OR MORRELL	12-oz. pkg.	<b>79¢</b>	<b>CLOROX BLEACH</b>	1/2 gal.	<b>39¢</b>
<b>FRYERS</b>	PURNELL'S PRIDE WHOLE CUT-UP GRADE A	lb.	<b>43¢</b>	<b>SAUSAGE</b>	TENN. PRIDE	lb.	<b>\$1.19</b>	<div> <p>3 FOR \$1</p> </div>	
<b>ROAST</b>	LOIN END	lb.	<b>99¢</b>	<b>STEAK</b>	T-BONE	lb.	<b>\$1.49</b>		
<b>BACON</b>	FLAVORITE	lb.	<b>99¢</b>	<b>BOLOGNA</b>	ALL MEAT SLICED	lb.	<b>99¢</b>		
<b>CATFISH</b>	FRESH DRESSED	lb.	<b>\$1.09</b>						

<b>FRYERS</b>	PURNELL'S PRIDE WHOLE USDA GRADE 'A'	LB.	<b>39¢</b>	<b>JUICE</b>	HYDE PARK ORANGE	12-OZ. SIZE	<b>3 FOR \$1</b>
---------------	--------------------------------------	-----	------------	--------------	------------------	-------------	------------------

**EXTRA MONEY FOR YOUR CHURCH OR CIVIC ORGANIZATION**

Save The Labels On Hyde Park Food Products!

Hyde Park Food Product Labels are worth one-half cent each to your church or civic organization. Start saving labels today! After accumulation of labels, your church or civic organization should mail them to: Malone & Hyde, Inc., Executive Office, 1451 Union Avenue, Memphis, TN. 38104.

Compare Price, Compare Quality  
... You'll Buy Hyde Park!

<b>Right Guard</b>	REG. 99¢ 4 oz.	<b>78¢</b>	<b>PIZZA</b>	JENO'S HAMB. OR CHEESE	13-oz. pkg.	<b>69¢</b>
<b>Toothpaste</b>	CLOSE-UP REG. 64¢ 3-oz. tube	<b>46¢</b>	<b>FISH STICKS</b>	BOOTH'S	16-oz. pkg.	<b>99¢</b>
<b>MOP &amp; GLO</b>	32-oz. size	<b>\$1.29</b>	<b>PIE SHELLS</b>	MORTON'S	2 ct. 9 oz.	<b>45¢</b>
<b>DRESSING</b>	HYDE PARK SALAD	32-OZ. SIZE	<b>MEAT PIES</b>	MORTON'S BEEF TURKEY CHIX	8-OZ. PKG.	<b>3/69¢</b>
<b>BANANAS</b>	GOLDEN LB.	<b>10¢</b>	<b>ICEBERG LETTUCE</b>		HEAD	<b>25¢</b>
<b>GREEN CABBAGE</b>		LB.	<b>10¢</b>	<b>RED RADISHES</b>	BAG	<b>2/25¢</b>
<b>GREEN ONIONS</b>		BUNCH	<b>2/29¢</b>	<b>TANGERINES</b>	DOZ.	<b>49¢</b>

<p><b>Coupon 10-3</b></p> <p>WITH THIS COUPON &amp; \$7.50 PURCHASE EXC. MILK &amp; TOB.</p> <p><b>CHIFFON OLEO</b></p> <p>1-lb. pkg. <b>19¢</b></p> <p>LIMIT 1 EXP. 12-5-73</p>	<p><b>Coupon 11-3</b></p> <p>WITH THIS COUPON &amp; \$7.50 PURCHASE EXC. MILK &amp; TOB.</p> <p><b>BREAD</b> 24-OZ. 15¢</p> <p>HYDE PARK 1-LOAF</p> <p>WONDER HART'S COLONIAL</p> <p>24-OZ. LOAF <b>19¢</b></p> <p>LIMIT 3 EXP. 12-5-73</p>	<p><b>Coupon 15-3</b></p> <p>WITH COUPON AND</p> <p><b>BOLD DETERGENT</b></p> <p>49-oz. box <b>79¢</b></p> <p>LIMIT 1 EXP. 12-5-73</p>	<p><b>Coupon 40-3</b></p> <p>WITH THIS COUPON AND</p> <p><b>MAXWELL HOUSE INSTANT COFFEE</b></p> <p>10-oz. size <b>\$1.49</b></p> <p>LIMIT 1 EXP. 11-28-73</p>	<p><b>Coupon</b></p> <p>WITH THIS COUPON AND</p> <p><b>50 FREE QUALITY STAMPS</b></p> <p>WITH ANY BROOM OR MOP</p> <p>LIMIT 1 EXP. 12-5-73</p>
--	---	--	--	--





### Contribution Made

North Mississippi Savings and Loan Association officials are making a contribution of \$5,000 over a period of ten years to The Northeast Mississippi Junior College Development Foundation. President, Harold T. White; and Eugene B. Gifford, Booneville, Director of the Association. The ten-year program to provide \$45,000 for the support and development of the universities, senior colleges, and junior colleges located in the area served by the Association was initiated last year. The contribution of \$5,000.00 to Northeast over the ten-year period establishes the college as a part of the continuing program.

(Photo by Nunley)

## Keeping Close Contact

According to State Forester Billy Gaddis, the Mississippi Forestry Commission is keeping in close contact with the Senator Stennis-sponsored Forestry Incentives Bill.

The Bill would provide financial (cost-share) assistance for forestry improvements on private forest land. At present, it has passed both houses of Congress as part of the Farm Bill and has been signed by the President. Gaddis pointed out that the Incentives Bill is only an enabling act and that no money has thus far been appropriated to finance it. Senator Stennis has expressed optimism that funding will be forthcoming at an early date.

According to the State Forester, funding legislation must be passed and several questions concerning the administration of the act must be resolved before any assistance can be made available to forest landowners. The Secretary of Agriculture

### Mrs. Ernie

### Prather Honored

Mrs. Ernie S. Prather was recently selected as GULF Coast Lady of the Week in Gulfport.

She was first chosen as Gulf Coast Lady of the Day and later was the overall winner for the week. As Gulf Coast Lady of the Week, she received a lovely floral arrangement, dinner and theater tickets, and a family portrait completed in oil by In-ages South. The contest is sponsored by WROA Radio.

Mrs. Prather, a former resident of Booneville, now residing in Gulfport is a member of the Baptist Church and the Order of the Eastern Star.

### Library Folks Will Take Close Look

Some 70 public library administrators and trustees will take a close look at a wide range of library matters during a special workshop Dec. 4 and 5 in Jackson.

Sponsored by the Mississippi Library Commission, the two-day seminar will focus on public library service to the handicapped, a film cooperative, the state's library personnel grant program, legislative concerns and proposed statewide technical processing by the Library Commission.

Howard Langfitt of Jackson, National Library Week State Citizen's Chairman, will report on this year's NLW activities. On Tuesday evening, Mrs. Johanne Bryant of Jackson, MLC technical services head, will preside at a dinner session.

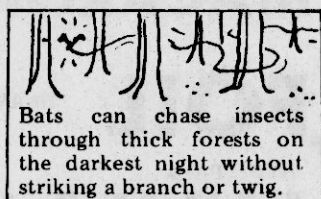

Bats can chase insects through thick forests on the darkest night without striking a branch or twig.

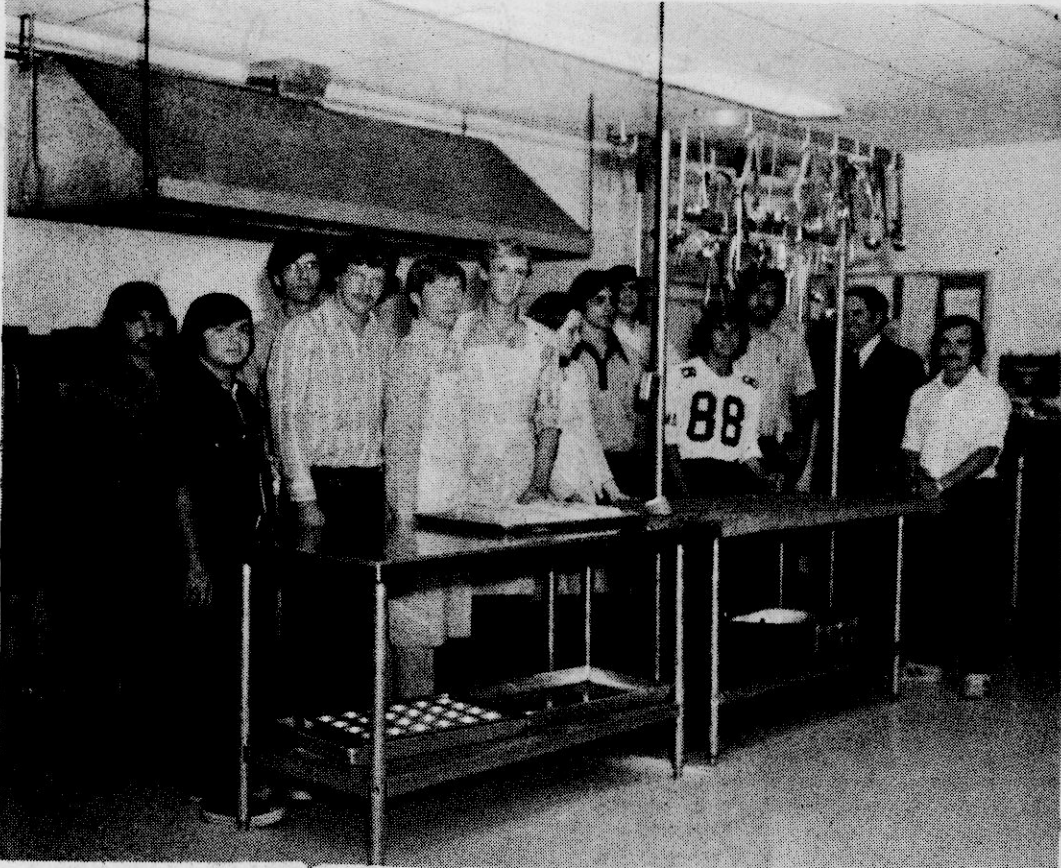

### Bake Day

For Hotel-Motel Management students at The Northeast Mississippi Junior College, it was bake day and the product was French bread. Shown displaying a sample of their bread are from left to right: Ken McAlphin, Johnny Bunch, Rickey Marecle, all from Corinth; Mike Gardner, Booneville; Hubbard

King, Corinth; David Pannell, New Albany; Jennie Ballard, Tupelo; Jim Wilbanks, New Albany; Lew Parrish, Corinth; Ken (Snatch)

Whitley, Booneville; Mike Canerdy, New Albany; Roy Bailey, instructor; and David Young, Booneville.

(Photo by Nunley)

## Conservative Use, Directive Says

JACKSON, Miss. — The Mississippi State Highway Department responded Thursday to President Nixon's plea for energy conservation when

E. L. Boteler, Director issued an employee directive on

ways to conserve energy.

The directive called for

'conservative use' of Highway

Department automobiles and equipment.

### SSG Edge In Germany

U.S. ARMY, GERMANY — Army Staff Sergeant John C. Edge, son of Mrs. Easter L. Edge, Route 7, Booneville, is assigned to the 6th Infantry in Germany.

Sgt. Edge is a Squad Leader with Company C, 4th Battalion of the Infantry in Berlin.

His father, Robert C. Edge, lives in Blytheville, Ark. His wife, Mary, lives on Route 7, Booneville.

Today's "average woman worker" is 39 years old, and married, says the U.S. Department of Labor.

### La Petite Beauty Salon

IS HAPPY TO ANNOUNCE ALICE WHITELY IS NOW ASSOCIATED WITH THE SALON.

SHE WISHES ALL HER FRIENDS AND CUSTOMERS TO CALL OR COME BY FOR APPOINTMENT.

ROMMA GAYE ROBINSON  
OPERATOR

### La Petite Beauty Salon

EAST CHURCH STREET

OPEN 6 DAYS A WEEK

CALL FOR APPOINTMENT

728-5352

is responsible for working out the administrative and technical details. State Foresters and the U.S. Forest Service are working closely to cooperate in this matter.

State Forester Gaddis said he is maintaining constant contact with the Incentives Bill and will keep Forestry Commission field personnel

fully informed as to any progress made. He said that when the program is ready for action, information concerning it will be widely distributed.

Landowners who have questions regarding the Bill should contact their local County Forester.



STONE COOKING

Among American Indians, some baskets were lined with clay and used in cooking. These vessels were not placed directly over a fire. Contents were heated by dropping hot stones in the baskets.

**ALL FIRST QUALITY DOUBLE KNIT POLYESTER REDUCED**

**TO \$1.98 - \$2.98 YD.**

**WASHABLE SUEDE FIRST QUALITY \$2.49 YD.**

**A GOOD ASSORTMENT OF NOTIONS THESE PRICES GOOD UNTIL FURTHER NOTICE.**

**DISCOUNT FABRIC CENTER**

**WEST CHURCH ST.**

**ACROSS FROM POST OFFICE**

### BOONEVILLE CHIROPRACTIC LIFE CENTER

**DR. JIM DAVIS, CHIROPRACTOR**

**ANNOUNCES NEW LOCATION**

EFFECTIVE TUESDAY, DECEMBER 4, 1973, the BOONEVILLE CHIROPRACTIC LIFE CENTER LOCATED AT 314-2ND STREET (HIGHWAY 45 SOUTH, ACROSS FROM HOUSTON SHELL) IN BOONEVILLE WILL BE MERGING WITH AND LOCATED AT THE CHIROPRACTIC LIFE CENTER AT 340 NORTH 2ND STREET (HIGHWAY 45 NORTH ACROSS FROM CHURCH OF CHRIST).

ALL RECORDS OF PATIENTS WHO HAVE EVER BEEN TO EITHER OFFICE WILL BE WITH DR. DAVIS AT HIS NEW LOCATION 340 NORTH 2ND STREET (HIGHWAY 45 NORTH ACROSS FROM CHURCH OF CHRIST).

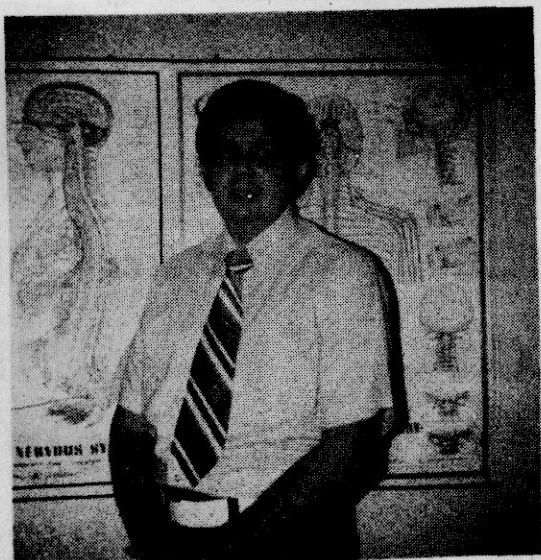

#### HOURS:

BOONEVILLE:  
TUES, 9AM-6PM  
THURS, 9AM-6PM  
SAT, 9AM-5PM  
PHONE: 728-7521

BALDWIN OFFICE:  
711 HWY. 45 NORTH  
MON, 8AM-7PM  
WED, 8AM-7PM  
FRI, 8AM-7PM  
PHONE: 365-2795

EMERGENCY  
PHONE: 365-5336

## The Denim Boot is here.

And we've got 'em.

Denim Dingos!

MEN'S



Dingos for Kids!

Denim

**ACME. Because there's a lot of the West in all of us.**



**MEN'S BROWN AND BLACK LEATHER  
BOYS BROWN LEATHER**



## Booneville Shoe Store

HWY. 45 NORTH





# CLASSIFIED ADS

## CLASSIFIED ADVERTISING:

Word Rate Reader Ad:	
First Insertion, Per Word	7¢
Second Insertion, Per Word	6¢
Minimum Charges	\$1.35
CLASSIFIED DISPLAY ADS:	
Per Column Inch	\$1.45

### HOUSES FOR SALE

For Sale: 12 x 65, 2 bedroom, 2 bath house trailer. Call 728-7650. 37-2tp

For Sale -- 3 bedroom new brick home and 2 acres of land located 2 1/2 miles west on Hwy. 4. Call 728-4438 or 728-7768. 32-tfc

For Sale -- 1 white two story frame house with 4 bedrooms, living room, kitchen, den and bath. Barn and one out building. Good location black top street in Rienzi, Miss. Call by appointment 462-7242. 31-tfc

FOR SALE-- Mobile homes, See Brown Kennedy or Lex Houston at Mid South Parts Exchange, Hwy. 45 N. Phone 728-5491. 14-tfc

For Sale or Trade: Large older home located on large lot at 117 Waters St. in Baldwin has 4 rental apts. Good investment also a large home located on large lot 1 block north of Wheeler school, nice. Call Willie Moore 728-5581 or 365-2680. 35-tfc

For Sale -- 3 bedroom house, 3 years old with 3 acres land, 6 miles east will sacrifice due to health call 728-6482. 35-3tp

### PROPERTY FOR SALE

For Sale--8-3/4 acres of land, small lake, near Booneville located on Jacinto Rd, behind Piney Grove Baptist Church. Public water, light and telephone available. Terms, Roger Woods, Realtor-Holly Springs, Miss. Call 252-4569. 34-tfc

For Sale: 80 acres--Timber and cultivating land. Just off blacktop -- contact Fred Taylor at store-- Phone after 6 p.m. 728-6698. 37-3tp

### ARTICLES FOR SALE

For Sale: Registered Angus Bulls. All sizes from 6 mos. to 1 yr. Phone Cayce Depoyster 728-4258. 37-tfc

For Sale -- Wood. Call 728-5565 or 728-7269. 37-3tp

For Sale: Sofa \$100.00. 3 glass top tables \$65.00. Call 728-9974. 38-tfc

For Sale 7' pool table and accessories, 1-1968-one owner VIP Plymouth. Call 728-7572. 37-1tp

For Sale: Console AM/FM Stereo and record player. Call after 5:00 728-7650. 37-2tp

For Sale: Good stocker Cattle. Angus, Herford, breed cattle and bulls. 2 miles South of Cairo. Harold Prince. Phone 462-5609. 34-tfc

For Sale--Guns, ammunition, reloading supplies, gun repairs, gun blueing. Blackland Trading Post, Blackland Community. Call 728-6630. 26-26tp

Reduce excess fluids with Fluidex -- Lose weight with Dex-A-diet capsules Tigrett Drugs. 22-16tp

**LOSE UGLY FAT**  
Start losing weight today OR MONEY BACK. MONADEX is a tiny tablet that will help curb your desire for excess food. Eat less-weight less. Contains no dangerous drugs and will not make you nervous. No strenuous exercise. Change your life start today. MONADEX costs \$3.00 for a 20 day supply and \$5.00 for twice the amount. Lose ugly fat or your money will be refunded with no questions asked by:

Booneville Discount Drugs -- Highway 45 North -- Mail orders filled. 36-3tp

PLAY SANTA THE AVON WAY this year! Sell lovely AVON gift items to friendly people near your home, earn extra cash to make your own holidays brighter. Call: 287-1236. 35-tpc

Repossession Singer Zig Zag sewing machine in nice Early American finished cabinet. This machine sews straight, zig zags, monograms Appliques and sews on buttons. Pay balance of \$4.00 or arrange monthly payments of \$6.20. Call collect 601-287-1497. 35-tfc

Singer Touch and Sew Repossessed \$69.00 Singer Touch and Sew in cabinet. No attachments are needed to monogram, zig-zag, hem, darn, patch, sew on buttons, and make buttonholes. For free home trial call collect (601-287-2169) Corinth, MS 32-TFC

### HELP WANTED

#### CASH INCOME FROM LEISURE TIME "NO SELLING"

Dependable person man or woman from this area to service and collect from completely NEW TYPE, HIGH QUALITY DISPENSORS. No experience necessary. Accounts established and dispensers placed for you. Car, reference and \$11,260.00 to \$3,750.00 investment secured by inventory, 5 to 10 hours weekly nets excellent income or full time more. For local interview write: Big State Distributing Co. Route Dept. P. O. Box 20957 Dallas, Texas 75220 Including Telephone number. 37-1tp

#### HELP WANTED

Mississippi Action For Progress, Inc. has the following position open in Area VII:  
Position: Area Nurse  
Qualifications are:  
RN or LPN or equivalent experience in Hospital or Public Nursing. Must be able to travel a three county area (Itawamba, Prentiss and Union Counties).  
Applicants must come from Itawamba, Prentiss or Union County.  
Applications may be picked up at the Area VII MAP Office on East Church Street in Booneville, Fulton Head Start Center in Fulton or Scott Head Start Center in New Albany.

Applications will be taken through Wednesday, December 5, 1973.  
AN EQUAL OPPORTUNITY EMPLOYER 38-1TP

Help Wanted: Male help wanted Big V grocery. Call or apply in Person 728-6121. 37-1tc

WANTED: Experienced auto mechanic. Apply in person at Whitaker Motor Co. 36-tfc

### WANTED

Wanted -- To-Buy-Open-Land, Wood-Land - Timber Land-Or Just-Land. Theron S. Pounds

Wanted: To Keep Children in my home. Call 728-9833. 37-1tp

Would like to buy 55 or 56 Plymouth 2 or 4 door. Contact Curran Faulkner, St. # 4 Box 239, Booneville, MS. 37-1tp

### FOR RENT

For Rent: Unfurnished 2 bedroom apt. Corner Cherry and Bridge St. Phone 728-6275. 37-2tc

For Rent -- 2 bedroom house trailer, \$25.00 week. Call 728-7385 or 728-6661. 37-2tc

For Rent -- Redecorated 3 bedroom trailer, washer connection, large lot. For sale - Magnus organ buy for Christmas. Call 728-5873. 37-3tp

For Rent- Nice 2 bedroom house on Jacinto Road, See or call A. D. Hopkins at 728-4890. 37-1tc

For Rent: 2 bedroom trailer couple preferred. Call 728-7142 or 728-4762. 36-tfc

For Rent - 2 bedroom, with bath call 728-4556 or see Carmon Breedlove. 34-tfc

FOR RENT -- Air conditioned mobile home or take up payments on mobile home. Call 728-7511 or 728-5867. 12-tfc

For Rent--Store building located near Prentiss Mfg. Call 728-5759 after 5:00 o'clock. 28-tfc

### AUTOMOBILES FOR SALE

For Sale--1973 1/2 ton Ford pickup local one owner low mileage. Call 728-4898 or 728-7641. 37-1tp

For Sale: '57 Chev. 2 door ST Extra clean 327, 4 speed. Call 728-6760 after 3:30. 38-2tp

For Sale: 1964 Ford 2,000 Tractor with 4 piece equipment. Can be seen at C. R. Downs, Hwy. 4 East. 36-2tp

For Sale -- 1970 Dodge Challenger full power, clean, \$1,500 will negotiate. Call 728-5547 after 4:00. 37-1tp

For Sale - 1967 Lincoln Continental extra nice call Junior Smith 728-9411 or after 6 p.m. 728-4477. 35-tfc

### NOTICE

Notice--Leaky roofs repaired, flat roof house trailers, all types, free estimate. Call Leonard Nipper 728-6903 or write 112 Cole St., Booneville. 26-8tp

NOTICE--We now rent or sell convalescent supplies such as wheel chairs, hospital beds, etc. If you need any of this type equipment see us at Floyd Drug Co. Phone 728-5422. 26-tfc

**BOONEVILLE CARPET CO.**  
HIGHWAY 45 N.  
  
PHONE 728-7525

Notice -- We paint inside or out. Call Harold or Randall Cole. 728-6537 or 728-6640. 21-tfc

Call Quinlan Loden, your Paul Revere agent, for an appointment and let him help you plan your life insurance program today. Phone 728-7389 after 4:30. 23-tfc

**BACKHOE WORK**  
ALL TYPES  
ASCS APPROVED  
BILL ROBERSON 365-5129

FOR WATCHES, DIAMONDS, JEWELRY and the best in watch repairing in town, go to Goddard's Jewelry. "If you don't know diamonds or jewelry, the best thing for you is to know a jeweler you can trust."  
Customer Satisfaction Guaranteed.

**CARPETS CLEANED**  
In your home or place of business by Von Schrader dry-fume method.  
No fuss • No muss  
No odor  
Call today for free estimate.  
WINGO CARPET CLEANING  
PHONE 728-4618

Cole Brothers Painting Contractors inside and outside painting. Air and airtight equipment. Roof painting. See or call Harold or Randall Cole. 728-6537 or 728-6640. 29-tfc

TUTORING: M.S.C.W. Graduate, BS Degree in Special Education three years teaching experience, qualified teacher. \$6 per hour. If interested please call 728-9974. 34-tfc

I will not be responsible for debts other than my own. Roger Qualls. 35-3tp

## GARAGE SALE

**SATURDAY  
DEC. 1, 8 P.M.-4 P.M.**

### CHRISTMAS ITEMS

CLOTHES,

PURSES,

EVERYTHING

**NEXT TO PIERCE APPLIANCES  
NORTH LAKE STREET**

### BACKHOE WORK

Will install septic tanks and do all types of ditching

Call **LARRY JONES**  
728-9844 OR  
**RAMON JONES**  
728-6452 at Marietta. 11-tfc

**USED REFRIGERATORS,** ranges, and other appliances at money saving low prices. We also rent refrigerators. John H. Price, Masonic Bldg. 26-tfc

**LOANS**  
OF ALL KINDS AT  
**Stell Finance Co.**  
UPSTAIRS OVER  
WAY-FIL JEWELRY  
31-4tp

### BACKHOE WORK

Experience operator will install septic tank and ditching of all types.

BRASEL BACKHOE WORKS

**Travis Brasel**  
Phone 728-7511 or 728-6101  
After 4 p.m.

### DOZER WORK

ALL TYPES, TWO DOZERS, EXPERIENCED OPERATORS, JAMES WHITE  
PHONE 728-6752

The Ladies of The Sportsmen Club will sponsor a garage sale Sat. Dec. 1 at Orion Hares Shop East on Hwy. 30 from 10:00 to 5:00 p.m. Used handmade articles and home baked cakes will be on sale. 37-tfc

### POSTED NOTICE

All lands owned or managed by persons listed below are posted against hunting, fishing, trespassing and livestock running at large:

L. A. Tigrett . . . . . 36-10tp  
J. V. & Joe Garner Farms. 36-9tp  
Mrs. L. H. Crawford Farm. 36-9tp  
Sybil Tays Farm . . . 36-9tp  
J. C. McCutchen . . . 32-26tp  
Deryl Saylor . . . . . 33-10tc  
Archie Saylor . . . . . 33-10tc  
J. Carey Pike . . . . . 52-52tp

B. F. Windham . . . . . 30-10tp  
J. O. Burcham . . . . . 32-24tp  
E. L. Moore . . . . . 34-10tp  
Bro. Dewey Wallis--15-52tc  
Dalton K. Williams 11-52tp

Charles E. Burns--11-52tp  
Jack Grimes, Jr.--26-52tp  
S. G. Googe ESTATE--27-10tp  
G. C. Dunahoo . . . 31-12tc  
Rachel Ford Hoffman 31-25tp  
Terry Gifford . . . . . 31-11tp  
L. B. McKinney . . . 31-10tp  
R. L. Woodruff and Estate of Claude Adair . . . . . 40-26tc  
C. V. Wilemon's . . . 34-20tp  
L. D. Furtick  
Troy Davis  
Garvin Davis  
Martin Davis  
Mrs. Dorothy Johnson  
Mrs. T. H. Miller  
W. L. Hall  
A. L. Lancaster  
Gerald Lancaster  
Roy Lancaster  
Ellie Baggett  
Ellis Thornton  
Wilma Beasley  
Jim Wardlow  
Norman Davis

Ann McClamroch . . . 1-14tp  
Joe Fugitt, New Site . . 52-42tp  
T. H. Gann Estate . . . 24-52tc  
Mrs. D. H. Goff . . . . 24-28tp  
John Wayne Stuts . . . 39-52tc  
Mrs. Marvin McKinney . . 16-8tp  
R. L. Weatherbee . . . 23-52tp  
J. C. Barber . . . . . 37-52tp  
Dalton K. Williams . . 10-52tp  
Robert Earl Sartin . . . 44-12tp  
Z. O. Brown . . . . . 10-10tp  
B. F. Windham . . . . . 34-10tp  
A. L. Riddle . . . . . 32-16tp  
Howard Padgett . . . . 32-10tp  
H. C. Hardin . . . . . 32-10tp  
R. E. Bain . . . . . 48-12tp  
Lucille Phillips . . . . 50-10tp  
Billy Cox . . . . . 50-104tp  
W. F. McGaughy . . . . 16-52tp  
H. D. Stevens . . . . . 52-tfc  
Mrs. R. D. Whisenant . 52-13tp  
Dowe Penna . . . . . 31-6tp  
Ethel Pace . . . . . 31-10tp  
Clinton Alexander . . . 31-30tp  
Mrs. Hubert R. Smith . 32-5tp  
Kenneth Smith . . . . . 35-tfc  
J. D. Lauderdale . . . . 36-26tp  
Tilda Brasfield . . . . . 36-20tp  
W. C. & Dell Carpenter . . . 29-20tp  
William Z. Hisaw . . . . 29-52tp  
Tony Dale Brown . . . . 29-20tp  
Dwight Brown . . . . . 29-20tp  
Cecil C. McCoy . . . . . 29-6tp  
Ewell Hare . . . . . 29-6tp

Frank Smart  
L. Q. Jackson  
Mrs. S. H. Windham  
Bobby Hickman  
Leland Davis  
Neil Davis  
Ila Mae Clements  
Johnny Johnson  
Roy Lnac  
Roy Lancaster  
D. O. Lancaster  
The Billy Barnett Farm on rabbit hunting. . . . . 35-14tp  
H. K. Holder-Piney Grove . . . . . 35-52tp

Add to posted  
Mrs. C. C. Tennison . . 35-8tp  
Mrs. J. O. Huddleston . . . 29-52tp

J. L. Brown . . . . . 29-20tp  
R. V. Chittom Estate . . 20-2tp  
G. T. Massey . . . . . 28-20tp  
L. B. McKinney . . . . . 28-20tp  
Homer Shikle . . . . . 28-16tp  
S. S. Sanders . . . . . 28-10tp  
The Griffin Estate . . . 27-5tp  
A. D. Hopkins

Richard Sanders . . . . 36-10tp  
Bynum Smith . . . . . 44-10tc  
Horace Massey . . . . . 23-52tp  
Bynum Smith . . . . . 8-10tp  
Edd Sims . . . . . 27-52tp  
Wyatt Breedlove . . . . 37-tfc  
Mrs. R. D. Whisenant . 51-10tp  
Lewis L. Woodruff . . . 5-16tp  
Wynna Bennett . . . . . 3-52tp  
James H. Adams . . . . 28-21tp  
Billy R. Smith . . . . . 41-52tc  
Miss Bess Bartlett . . . 41-tfc  
Frank Smart . . . . . 29-36tp  
L. Q. Jackson . . . . . 29-36tp  
Mrs. S. H. Windham . . . 29-36tp  
Bobby Hickman . . . . . 20-52tp  
Leland Davis . . . . . 20-52tp  
Neil Davis . . . . . 20-52tp  
Ila Mae Clements . . . . 20-52tp  
Johnny Johnson . . . . . 20-52tp  
Mark Stroupe . . . . . 20-52tp  
Edwin Dean Ozburn . . . 44-20tp  
J. D. Lauderdale . . . . 29-52tc  
Billy Cox . . . . . 43-52tc  
Clarence McCutchen . . 30-26tp  
Ernie H. McCoy . . . . . 30-12tp  
Dewey Rutherford . . . . 30-10tp  
James L. Keeton, Sr. . . 20-50tp  
G. C. Fraser . . . . . 29-16tp  
J. C. McCutchen . . . . 29-26tp  
R. O. Slack . . . . . 26-30tp  
Hillyer Denson . . . . . 27-15tp  
Doyle T. Cox . . . . . 27-20tp  
G. W. Engle Estate . . . 46-3tp  
Gerald Cavness . . . . . 52-tfc  
Mrs. Charlene G. Strange . . . 43-10tp  
Rayburn McAnally . . . 43-10tp  
Tommy Strange . . . . . 20-52tp  
A. D. Hopkins . . . . . 25-5tp  
W. V. Kemp . . . . . 25-12tc  
Richard Kemp . . . . . 25-12tc  
C. K. Smith Estate . . . 25-52tp  
James H. Adams . . . . 26-52tp  
Tom Cartwright . . . . . 42-52tp  
E. L. Moore, New Site . . . 21-10tp

Earnest Smith . . . . . 28-10tp  
Fred Taylor . . . . . 47-10tp  
H. B. Boren . . . . . 43-50tp  
J. M. Davis Estate . . . 30-20tp  
Roy Lancaster . . . . . 30-20tp  
Charlie Brady . . . . . 30-20tp  
Oliver Eaton . . . . . 30-20tp  
Hugh Donald Eaton . . . 30-20tp  
Hoyle Eaton . . . . . 30-20tp  
Buddy Wells, Estate . . . 30-20tp  
Guy Moorow . . . . . 30-20tp  
Mattie Glen Wren . . . . 30-20tp  
Mrs. W. H. Smart Estate . . 30-20tp  
W. J. Mincey . . . . . 30-20tp  
W. C. Davis . . . . . 30-20tp  
Mrs. J. J. Bynum Estate . . 30-20tp  
Homer Parvin . . . . . 30-20tp  
W. W. Jumper . . . . . 30-20tp  
Rubin Michael . . . . . 30-20tp  
Vernell Simmons and Shirley Moreland . . . . . 34-10tp  
Ann McClamroch . . . . 1-14tp  
Joe Fugitt, New Site . . . 52-42tp  
T. H. Gann Estate . . . . 24-52tc  
Mrs. D. H. Goff . . . . . 24-28tp  
John Wayne Stuts . . . . 39-52tc  
Mrs. Marvin McKinney . . . 16-8tp  
R. L. Weatherbee . . . . 23-52tp  
J. C. Barber . . . . . 37-52tp  
Dalton K. Williams . . . 10-52tp  
Robert Earl Sartin . . . . 44-12tp  
Z. O. Brown . . . . . 10-10tp  
B. F. Windham . . . . . 34-10tp  
A. L. Riddle . . . . . 32-16tp  
Howard Padgett . . . . . 32-10tp  
H. C. Hardin . . . . . 32-10tp  
R. E. Bain . . . . . 48-12tp  
Lucille Phillips . . . . . 50-10tp  
Billy Cox . . . . . 50-104tp  
W. F. McGaughy . . . . . 16-52tp  
H. D. Stevens . . . . . 52-tfc  
Mrs. R. D. Whisenant . 52-13tp  
Dowe Penna . . . . . 31-6tp  
Ethel Pace . . . . . 31-10tp  
Clinton Alexander . . . . 31-30tp  
Mrs. Hubert R. Smith . . 32-5tp  
Kenneth Smith . . . . . 35-tfc  
J. D. Lauderdale . . . . 36-26tp  
Tilda Brasfield . . . . . 36-20tp  
W. C. & Dell Carpenter . . . 29-20tp  
William Z. Hisaw . . . . 29-52tp  
Tony Dale Brown . . . . 29-20tp  
Dwight Brown . . . . . 29-20tp  
Cecil C. McCoy . . . . . 29-6tp  
Ewell Hare . . . . . 29-6tp

Rayburn McAnally . . . 43-10tp  
Tommy Strange . . . . . 20-52tp  
A. D. Hopkins . . . . . 25-5tp  
W. V. Kemp . . . . . 25-12tc  
Richard Kemp . . . . . 25-12tc  
C. K. Smith Estate . . . 25-52tp  
James H. Adams . . . . 26-52tp  
Tom Cartwright . . . . . 42-52tp  
E. L. Moore, New Site . . . 21-10tp

Earnest Smith . . . . . 28-10tp  
Fred Taylor . . . . . 47-10tp  
H. B. Boren . . . . . 43-50tp  
J. M. Davis Estate . . . 30-20tp  
Roy Lancaster . . . . . 30-20tp  
Charlie Brady . . . . . 30-20tp  
Oliver Eaton . . . . . 30-20tp  
Hugh Donald Eaton . . . 30-20tp  
Hoyle Eaton . . . . . 30-20tp  
Buddy Wells, Estate . . . 30-20tp  
Guy Moorow . . . . . 30-20tp  
Mattie Glen Wren . . . . 30-20tp  
Mrs. W. H. Smart Estate . . 30-20tp  
W. J. Mincey . . . . . 30-20tp  
W. C. Davis . . . . . 30-20tp  
Mrs. J. J. Bynum Estate . . 30-20tp  
Homer Parvin . . . . . 30-20tp  
W. W. Jumper . . . . . 30-20tp  
Rubin Michael . . . . . 30-20tp  
Vernell Simmons and Shirley Moreland . . . . . 34-10tp  
Ann McClamroch . . . . 1-14tp  
Joe Fugitt, New Site . . . 52-42tp  
T. H. Gann Estate . . . . 24-52tc  
Mrs. D. H. Goff . . . . . 24-28tp  
John Wayne Stuts . . . . 39-52tc  
Mrs. Marvin McKinney . . . 16-8tp  
R. L. Weatherbee . . . . 23-52tp  
J. C. Barber . . . . . 37-52tp  
Dalton K. Williams . . . 10-52tp  
Robert Earl Sartin . . . . 44-12tp  
Z. O. Brown . . . . . 10-10tp  
B. F. Windham . . . . . 34-10tp  
A. L. Riddle . . . . . 32-16tp  
Howard Padgett . . . . . 32-10tp  
H. C. Hardin . . . . . 32-10tp  
R. E. Bain . . . . . 48-12tp  
Lucille Phillips . . . . . 50-10tp  
Billy Cox . . . . . 50-104tp  
W. F. McGaughy . . . . . 16-52tp  
H. D. Stevens . . . . . 52-tfc  
Mrs. R. D. Whisenant . 52-13tp  
Dowe Penna . . . . . 31-6tp  
Ethel Pace . . . . . 31-10tp  
Clinton Alexander . . . . 31-30tp  
Mrs. Hubert R. Smith . . 32-5tp  
Kenneth Smith . . . . . 35-tfc  
J. D. Lauderdale . . . . 36-26tp  
Tilda Brasfield . . . . . 36-20tp  
W. C. & Dell Carpenter . . . 29-20tp  
William Z. Hisaw . . . . 29-52tp  
Tony Dale Brown . . . . 29-20tp  
Dwight Brown . . . . . 29-20tp  
Cecil C. McCoy . . . . . 29-6tp  
Ewell Hare . . . . . 29-6tp

Rayburn McAnally . . . 43-10tp  
Tommy Strange . . . . . 20-52tp  
A. D. Hopkins . . . . . 25-5tp  
W. V. Kemp . . . . . 25-12tc  
Richard Kemp . . . . . 25-12tc  
C. K. Smith Estate . . . 25-52tp  
James H. Adams . . . . 26-52tp  
Tom Cartwright . . . . . 42-52tp  
E. L. Moore, New Site . . . 21-10tp

Earnest Smith . . . . . 28-10tp  
Fred Taylor . . . . . 47-10tp  
H. B. Boren . . . . . 43-50tp  
J. M. Davis Estate . . . 30-20tp  
Roy Lancaster . . . . . 30-20tp  
Charlie Brady . . . . . 30-20tp  
Oliver Eaton . . . . . 30-20tp  
Hugh Donald Eaton . . . 30-20tp  
Hoyle Eaton . . . . . 30-20tp  
Buddy Wells, Estate . . . 30-20tp  
Guy Moorow . . . . . 30-20tp  
Mattie Glen Wren . . . . 30-20tp  
Mrs. W. H. Smart Estate . . 30-20tp  
W. J. Mincey . . . . . 30-20tp  
W. C. Davis . . . . . 30-20tp  
Mrs. J. J. Bynum Estate . . 30-20tp  
Homer Parvin . . . . . 30-20tp  
W. W. Jumper . . . . . 30-20tp  
Rubin Michael . . . . . 30-20tp  
Vernell Simmons and Shirley Moreland . . . . . 34-10tp  
Ann McClamroch . . . . 1-14tp  
Joe Fugitt, New Site . . . 52-42tp  
T. H. Gann Estate . . . . 24-52tc  
Mrs. D. H. Goff . . . . . 24-28tp  
John Wayne Stuts . . . . 39-52tc  
Mrs. Marvin McKinney . . . 16-8tp  
R. L. Weatherbee . . . . 23-52tp  
J. C. Barber . . . . . 37-52tp  
Dalton K. Williams . . . 10-52tp  
Robert Earl Sartin . . . . 44-12tp  
Z. O. Brown . . . . . 10-10tp  
B. F. Windham . . . . . 34-10tp  
A. L. Riddle . . . . . 32-16tp  
Howard Padgett . . . . . 32-10tp  
H. C. Hardin . . . . . 32-10tp  
R. E. Bain . . . . . 48-12tp  
Lucille Phillips . . . . . 50-10tp  
Billy Cox . . . . . 50-104tp  
W. F. McGaughy . . . . . 16-52tp  
H. D. Stevens . . . . . 52-tfc  
Mrs. R. D. Whisenant . 52-13tp  
Dowe Penna . . . . . 31-6tp  
Ethel Pace . . . . . 31-10tp  
Clinton Alexander . . . . 31-30tp  
Mrs. Hubert R. Smith . . 32-5tp  
Kenneth Smith . . . . . 35-tfc  
J. D. Lauderdale . . . . 36-26tp  
Tilda Brasfield . . . . . 36-20tp  
W. C. & Dell Carpenter . . . 29-20tp  
William Z. Hisaw . . . . 29-52tp  
Tony Dale Brown . . . . 29-20tp  
Dwight Brown . . . . . 29-20tp  
Cecil C. McCoy . . . . . 29-6tp  
Ewell Hare . . . . . 29





PRICES GOOD THRU 12-5-73  
WE RESERVE THE RIGHT TO LIMIT  
QUANTITIES. NO SALES TO DEALERS.

# "Savory Aged" Heavy Beef



**\$300 FREE CASH**

Saturday Night! **JACKPOT**

## The Windsor Collection

"TOP OF THE TABLE" PRESSED GLASS CRYSTAL



Beautiful crystal, with prismatic design pressed deeply to resemble cut glass, adds elegance to your table. And makes any occasion a special event. Sunflower brings it to you at great savings!

STARTER PIECES  
A DIFFERENT PIECE FEATURED EACH WEEK!

**\$1.00**

WITH \$3.00 OR MORE PURCHASE

**4 For 1**

WE RESERVE THE RIGHT TO LIMIT QUANTITIES

JUST IN TIME FOR HOLIDAY PARTIES AND CHRISTMAS GIFTING!  
THIS WEEK'S FEATURE:  
**6 1/2" DESSERT PLATE**  
Buy These Beautiful Accessories Anytime

Creamer...39¢  
Covered Sugar...39¢  
Creamer - Sugar Tray...39¢  
Salt or Pepper...49¢  
Snack Plate...49¢

Divided Relish...49¢  
18 oz. Pitcher...59¢  
Butter Dish & Cover...59¢  
11" Plate...79¢  
10" Bowl...59¢

**Catsup** STOKELY 4 14 OZ. BOTTLES **\$1.00**  
**Pickles** RAINBO SWEET CRISPY 2 12 OZ. JARS **89¢**



NEW PACK  
QUART 6 PACK  
CARTON

W/C & \$7.50  
PURCHASE  
PLUS DEPOSIT  
OR BOTTLES

# COKES

GALLON AND  
HALF

**99¢**

**FREE** 100 EXTRA  
S&H STAMPS  
W/C & \$10  
PUR.

POPS RITE **POPCORN** 2 LBS. **29¢**  
BRYAN'S **HAM & DUMPLINGS** **89¢**  
BRYAN'S ALL MEAT **VIENNAS** 3 FOR **\$1.00**  
BRYAN SALLSBURY **STEAK** **89¢**  
LESUI **PEAS** 3 CANS **\$1.00**

**\$1.00** KRAFT SANDWICK SPREAD 2 PINT JARS

QUAKER **Instant Grits** 2 8 OZ. PKGS. **69¢**  
LILY WHITE **Paper Plates** 100 CT. PKG. **59¢**

ARGO OR SCHOOL DAY **Sweet Peas** 5 303 CANS **\$1.00**  
GAIN **Detergent** GIANT **79¢**  
FAMILY FARE **Bleach** 1/2 GALLON **29¢**

SHASTA CAN **DRINKS** CAN **8¢**

Sally's **CORN** W.K. OR CREAM WHITE OR GOLD **\$1.00**  
**5** 303 CANS



# BANANAS

Golden Ripe **10¢** LB.

RUBY RED **Grapefruit** EACH **10¢**  
FRESH GREEN **Cabbage** LB. **12¢**  
U.S. NO. 1 **Yellow Onions** LB. **19¢**  
FRESH RED CELLO **Radishes** 6 OZ. PKG. **12¢**

FLORDIA NAVEL **Oranges** EACH **10¢**

KRAFT STRAWBERRY **PRESERVES** 18-OZ. JAR **59¢**  
NABISCO PREMIUM **Crackers** LB. BOX **49¢**  
SALLY'S **MILK** 1/2 gal. **79¢**  
GALLON PLASTIC **\$1.57**

SWANSDOWN **CAKE MIX** 3 BOXES **89¢**

FAMILY SIZE **TIDE** **\$2.63**

**100 FREE EXTRA S&H GREEN STAMPS** WITH THIS COUPON AND PURCHASE OF 1-10 QT. JERRELL'S DRY MILK OR 2 SMALL PACKS  
LIMIT 1 EXP. 12-5-73

SUNFLOWER COUPON WITH COUPON  
FOLGER'S INSTANT **COFFEE** 6 OZ. **98¢**  
LIMIT 1 EXP. 12-5-73

MAXWELL HOUSE **COFFEE** 3 OZ. PKG. **79¢**  
LIMIT 1 EXP. 12-5-73

ALL FLAVORS **JELLO** 3 OZ. PKG. **39¢**  
LIMIT 1 EXP. 12-5-73

With This Coupon and \$7.50 Purchase Excl. Tob. And **COKES** 6 BOTTLE CARTON **99¢**  
LIMIT 1 EXP. 12-5-73

EXTRA S&H STAMPS  
100 EXTRA S&H GREEN STAMPS WITH THIS COUPON AND \$10.00 PURCHASE EXCLUDING MILK OR TOBACCO  
LIMIT 1 EXP. 12-5-73