

Masked-Men Rob Marietta Bank

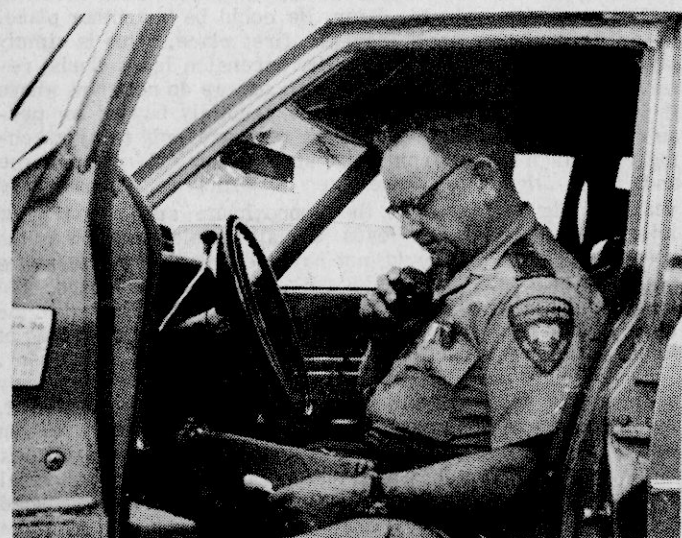

The Message Went Out . . .

MARIETTA -- Three masked-men left here mid-morning Thursday after robbing the Marietta branch of the Farmers & Merchants Bank.

Bank officials said the three men, wearing ski masks on their heads, got away with some \$17,000.

Within minutes of the 10:25 robbery, this branch bank was swarming with Sheriff's department officials, Highway Patrolmen, City Police-men, and FBI agents.

Officials of the bank said three men entered the bank at approximately 10:25. Upon entering, one of the men forced Branch Manager Tommy Gamble and Teller Mrs. Carolyn Downs at gunpoint to lie down on the floor, face down. The other robber

proceeded to another employee of the bank, Mrs. Dora Moore was busy in an inner office of the bank with her back facing the front, and did not have knowledge of the other employees whereabouts.

After being forced to lie on the floor at gunpoint, Manager Tommy Gamble was then forced to open the vault, of which he did. After the robbers had gotten the money from the vault, they threatened the bank's employees that they were coming back. Officials said this was an apparent attempt on the robbers to keep the bank officials from getting up to call the law enforcement officials.

The men fled in a dark green 1969 Ford with a

black vinyl top. Booneville City Police reported that the automobile had been stolen from the parking lot of the Northeast Miss. Hospital Wednesday night.

An intense search was carried on by local, state, and federal officials for the robbers. Road blocks were set up within a 50 mile radius of the robbery site.

Friday afternoon late, the automobile in which the robbers fled, was found. Officials said the vehicle was found in a wooded thicket some 3-5 miles west of the bank off a rural road. The normal investigative procedure was performed when the automobile was found.

At presstime, the three gunmen were still at large.



Law Officials Cooperate In Roadblock

Around The County

Leslie Copeland Dies

Leslie Copeland, 80, of Osceola, Ark. died at 8 a.m. Monday in Osceola.

Mr. Copeland was a farmer and a member of the Baptist Church. He was a former resident of Booneville.

Services were held at 2 p.m. Tuesday at Asbury Methodist Church with burial in the church cemetery. The Rev. T. L. Parker officiated with McMillan Funeral Home in charge of arrangements.

He is survived by his wife, Mrs. Mary Cooper Copeland; four sons, Bobby, Hershel and Virgil Copeland, all of Osceola and Howard Copeland of Booneville; one brother, Frank Copeland; 32 grandchildren and 30 great grandchildren.

Mr. Duboise Services

Marion Duboise, 81, died in the Aletha Lodge Nursing Home Friday, September 14.

Funeral services were held at 2 p.m. Sunday in the funeral chapel of McMillan Funeral Home. Burial was in the Booneville Cemetery with Rev. Wilburn Sharpe officiating.

He was a member of the Hopewell Baptist Church and a retired mechanic.

Survivors include his wife, Mrs. Ollie Ryan Duboise, Booneville; two sons, Lum Duboise of Thrasher, Earl Duboise of Booneville; one sister, Mrs. Alice Paden of Starkville; for grandchildren, nine grandchildren, and one great great grandchild.

Marietta Singing

A gospel singing will be held at the Marietta Methodist Church this coming Saturday at 7:30.

Featured singers will be the Swordsman Quartet and the Singing Echoes. Everyone is invited to attend.

Thrasher Revival

The Thrasher Methodist Revival will begin September 23 and continue through Sept. 29.

Rev. James Perry of Tupelo will bring the messages at 7:30 each evening. The public is cordially invited to each service.

Buster Mize Rites

Buster Mize, 59, of Booneville died at noon Sunday at Mississippi State Hospital at Whitfield.

Services were held at 2 p.m. Tuesday from Liberty Methodist Church. Burial was in the church cemetery with the Rev. Luther Gibson officiating Jones Funeral Home was in charge of arrangements.

He is survived by one sister, Mrs. Mary Brown of Memphis.

Kingley To Preach

Bro. Wesley Kingsley will preach a Revival at Lake-View Bible church beginning October 1st through 6th. Everyone is invited.

Blythe's Chapel Revival

Revival services will begin at Blythes Chapel Methodist Church September 23 and continue through September 28. Bro. J. W. Bullock will be minister in charge. Brother Hank Story the pastor, will be in charge of singing. Services will be held each night at 7:30. Everyone is welcome.

Gospel Singing Sunday

A gospel singing will be held Sunday night September 23, at Cross Roads Methodist Church Beginning at 7:00 p.m. The Spiritual Aires will be the guest singers.

Every one has a special invitation and bring a dish of food.

Work Set Saturday

Work has been rescheduled for Saturday, September 22, to put a new roof on Friendship Church.

We hope to get started early and get the job done in one day. In case of rain we will meet the following Saturday.

Thrasher Methodist Revival

The Thrasher Methodist Revival will begin September 23 and continue through September 29.

Rev. James Perry of Tupelo will bring the messages at 7:30 each evening. The public is cordially invited to each service.

Banner Independent

Since 1898

Dedicated To The People Of Prentiss County

VOLUME SEVENTY-SIX NUMBER 27

THE BANNER-INDEPENDENT, BOONEVILLE, MISSISSIPPI THURSDAY, SEPTEMBER 20, 1973

15¢ SINGLE COPY

IN FEDERAL COURT

Law Suit Against Sheriff Dismissed

All action was dismissed against Prentiss County Sheriff Roy Elder and two deputies in a \$300,000 law suit

in Federal Court in Aberdeen September 12.

It was noted that Federal District Judge William C.

Keady dismissed the charges and ordered that "the plaintiff shall take nothing from his action and the complaint as filed against the defendants, Roy Elder, Charles A. Moore, Farrell W. Brumley, and National General Insurance Company, be and the same is hereby

dismissed with prejudice."

The original suit stems from an incident June 4, 1972 when Leonard Allen Graham, a 31-year-old Blackland resident, was arrested for public drunk and subsequently charged with destroying public property and resisting arrest. Graham was apprehended along with Howard Mayo, also a resident of the Blackland area.

The brief charged that Sheriff Elder, Moore and Brumley "illegally and unlawfully arrested Plaintiff and beat him up unmercifully."

"Defendants were acting under color of state law at the time of the beating and pretended that plaintiff was guilty of some crime when in fact they knew that he was not guilty of any crime and they arrested him and took him into custody and beat him", the brief continues.

The suit sought \$150,000 in compensatory damages from all three defendants, for his "loss of wages, for physical pain and suffering, mental anguish, anxiety, and embarrassment and humiliation, and for the excruciating pain he suffered..."

In the pre-trial order, the plaintiff contends that "Defendant's law enforcement officers arrested him unlawfully and beat him up for no cause whatsoever, and also, turned the heater on in the car on

(CONTINUED TO PAGE 12)

Earl Womack, City Marshall, Dies

Earl B. Womack, 66, City Marshall of Marietta, and a retired State Game and Fish Commission ranger, died Friday in the North Miss. Medical Center.

Mr. Womack, who was serving as City Marshall of Marietta until his death, had also been with the State Game and Fish Commission for some 24 years.

Funeral services were held at 3:30 p.m. Sunday in the chapel of McMillan Funeral Home. Burial was in the Booneville Cemetery with Rev. Grady Bradford officiating.

In addition to being city Marshall, and in the Game and Fish Commission, he was a World War II veteran, having

served in England; member of RCDC and Lions Club; Associate Director of the Farmers & Merchants Bank; and Chairman of the Marietta Water Association.

Survivors include his wife, Mrs. Annie Lou Houston Womack; three sisters, Mrs. Horace Googe of Marietta, Mrs. Carroll Yarbber and Mrs. Le Beaume Peeler, both of Booneville.

Pallbearers were nephews Jack Houston, Pete Houston, Ray Houston, McEllis Nabers, Houston Nabers, and Charlie Robbins. Honorary Pallbearers were members of the State Game and Fish Commission.



EARL WOMACK

SCS Okays \$8.2 Million For Eligible Farmers

Eligible farmers in Prentiss County will get part of \$8.2 million which the Soil Conservation Service in Miss. has received.

SCS officials said the state has received the money to repair agricultural lands and projects damaged during the 1973 floods.

Many landowners may be eligible for financial and technical assistance to repair damaged conservation measures. The original work need not have been done with SCS technical assistance.

Landowners who feel they have flood damages which are now impairing streams or

property of other landowners should get in touch with Tony Thompson, District Conservationist, Soil Conservation Service, Booneville. According to Thompson, floods that caused over \$8 million dollars in damages to Mississippi agricultural lands and projects, caused about \$136,000 similar damages in this county. Surveys were made in this county to establish the need for federal assistance.

Thompson said damage to individual farms will not be eligible, unless the damage is affecting other farms or streams. In order to qualify, the job must correct off-site damages.

At the same time, Thompson emphasized that no new work will be eligible, unless it must be installed to alleviate hazard to life or property. This money must be utilized to repair and restore work already in place at the time of the floods.

The district conservationist said all work must be sponsored by a legally constituted body, such as a drainage district, a soil and water

conservation district, a soil and water conservation district, state agency, county board of supervisors, or other group.

In addition to providing technical and financial assistance with flood-damage repair work, the Soil Conservation Service will continue to provide technical assistance to farmers qualifying under the emergency conservation measures program administered by the Agricultural Stabilization and Conservation Service.

Band Booster Decals On Sale

The Booneville High School Band will kick off Band Booster Day by selling the official Booster Decal on Friday afternoon, September 21, in downtown Booneville. Friday night at the Booneville-Okolona game and conclude Saturday.

Be a Band Booster by getting your car decal for \$1.00 this weekend. Proceeds go to supplement band activities during the year.



That Time Again

Mrs. Beverly Burcham and daughter, Angela, are shown here with a new 1974 license plate. The new tags will go on sale October 1 and sales will continue throughout the month. As can be seen the numerical system on the tags has been changed. (Banner-Independent Photo)

New Tags On Sale Beginning Oct. 1

For the first time in years, there'll be no long lines at the Prentiss County Tax Collector's office when it opens for tag buyers October 1.

For officials of the county, city, and state have all combined forces to make it easier and quicker for folks to purchase their new tags.

County Tax Collector Roy Lowrey and Motor Vehicle

Comptroller Doxey Fisher report that through a cooperative effort on the part of the tax collector's office, the county board of supervisors, Mayors of Booneville and Baldwyn, and the motor vehicle comptroller, your vehicle registration this year will be handled more quickly

(CONTINUED TO PAGE 12)



Pilots Gather

Pilots are shown at a reception held for Mrs. Sarah Tackett, Lt. Gov. of Dist. III Pilot International. The reception was held at the home of Mrs. Ruby Roden September 14th. They are, left, Mrs. Nancy Kizer, first vice-president; Mrs. Rose Cobb, recording secretary; Mrs. Gladys Moore, corresponding secretary; Mrs. Tackett; Mrs. Leola Cleveland, president; Mrs. Louise Peeler, treasurer; Mrs. Laura Cartwright, second vice-president; Mrs. Robbie McDaniel, director; and Mrs. Ruby Roden, hostess.

Banner Independent

Dedicated To The People Of Prentiss County

"OVER SEVENTY-FIVE YEARS SERVICE TO PRENTISS COUNTY"

Thomas E. Counce, Jr.President & Publisher

William L. Izard Editor

Published each Thursday by Booneville Newspapers Inc.

210 North Main St. Booneville, Mississippi 38829

Telephone 728-6214

Entered as Second Class Matter at Booneville, Mississippi

ALLOW TWO WEEKS FOR CHANGE OF ADDRESS

Editorial and Comment

Better Keep Those Seat Belts

An uncommon uproar has engulfed the automotive industry, the government, insurance companies, various and sundry experts and the public in a far-reaching controversy over automobile safety devices.

Specifically, the U. S. Government's Department of Transportation has mandated that "passive restraint systems" -- or airbags -- be installed, in lieu of seat belts, in all automobiles beginning 1976. However, most manufacturers of cars declare that airbags will give motorists less protection than safety belts, and the American Automobile Association (the AAA) accuses the government of playing a "statistical shell game with human lives." On one issue there is no disagreement; the airbags will add substantially to the cost of a new car -- and the buyers will foot the bill.

Tests have raised serious questions as to whether the airbag, as against seatbelts, will provide the cure--all we were first led to believe. Recently, for example, the crash of an airbag equipped car resulted in the death of a seven-week-old infant. Anticipating the crash, the mother very sensibly slammed on the brakes. The child was thrown to the floor. Upon impact, the airbags "deployed normally," but, of course, it was too late. The baby died. There were no seat belts in the test car. How tragic it is that a baby should die in the course of the experiment.

Concerned motorists may very well ask, however; how much

more dangerous will it be if, as the Department of Transportation insists, all seat belts are replaced by airbags? The bags operate only in frontal crashes, and then only above the 20-24 miles an hour speed; they are of no value in side collisions, rollovers, rear-end crashes or multiple-impact accidents -- and most fatal automobile accidents are not head-on collisions. And there may be other problems. Recently an airbag exploded accidentally as a couple was driving along a road, injuring one of the occupants.

One major car manufacturer, in a study reported by the National Academy of Sciences, found that twice as many lives could be saved by lap and shoulder belts than by airbags. The American Safety Belt Council estimates between 10-15,000 people a year would be saved if all motorists used seat belts.

Millions of mothers put their children in the front seat while traveling. It would seem prudent that every one of them should be properly restrained; the young ones in approved child seats (or infant carriers) secured by lap belts; the older ones by safety belts. The same goes for every occupant. But people won't be able to use safety belts if they are removed and replaced by the questionable airbag. Calm reflection suggests that the AAA may be right; the government should not play games with people's lives.

Simple History Study Supplied

Where is your elementary-school-age youngster going to get his information on Mississippi for that report? He could use big brother's textbook, but will he understand the words and the maps?

The Mississippi Economic Council has made available to every elementary school librarian in the state a copy of its publication, MISSISSIPPI: A SUMMARY FOR YOUNG CITIZENS. This easy-to-read, easy-to-understand booklet combines illustration and fact to present the elementary school student with a simple study of Mississippi history--her land, people, climate, and geography.

The booklet also lists the historical sites, state parks, and national forests in the state. Mississippi governors, authors, and symbols--flower, tree, flag, seal, bird, and so forth--

are also prominently displayed in the booklet. The booklet, available from the Mississippi Economic Council, Box 1849, Jackson.

**SUCCESS
IN
MARRIAGE**
by
Professor
J. Kenneth Williams



TAKING A BATH

DEAR PROFESSOR WILLIAMS: Would you mention cleanliness in marriage? I know of marriages that have been made almost unbearable because of one or the other being just plain "offensive." I am certain I could not live with a "smelly" woman and certainly wouldn't expect one to be happy with me if I didn't care how I looked or smelled. Soap and water are still quite inexpensive. -- H R, Minneapolis

DEAR PROFESSOR WILLIAMS: My husband works as a laborer. He stands on his feet all night, works two shifts and only takes a bath every two weeks. I have begun to sleep with the children because he smells so terrible. He wants physical attention but his lack of cleanliness has completely turned me off. We read your column regularly and I would like for you to write on the advantages of taking a bath regularly. -- O.O., Vancouver, B.C.

PROFESSOR WILLIAMS: There are very few reasons why most persons can't bathe regularly today. Soap and water are relatively cheap and available. Bathing, at least daily, is a must; and, depending on the activity or type of work, and climate, more than once may be desired.

But, why would a person not bathe often? Some are from a home background where bathing is done only once or twice a week; this is "just the way" it has always been done. Others have never been taught the value of cleanliness including washing regularly and often. There are some who, for some physical ailment find it extremely difficult to bathe at all. There are those suffering from some type of skin disease which might prohibit bathing too often. Some can't afford soap required for frequent washing but these persons are quite rare.

One can become accustomed to his body odor over a period of time and is not aware of being offensive to others. This is very true if he doesn't bathe regularly and use deodorant. However, most of the just mentioned reasons can be overcome leaving a very small number who really can't bathe and keep clean. Many are just too lazy and negligent to care about daily cleanliness and good grooming.

We are living in a culture which emphasizes neatness and cleanliness. A guy or gal doesn't get many dates if he or she is unclean, unneat, and has some kind of body, mouth, or foot odor. One of the quickest ways to destroy a sex relationship in marriage is for one of the spouses to be careless in cleanliness and personal dress.

It is imperative that we bathe regularly, preferably at least daily if possible. Always change underclothing and socks after the bath. Use deodorant and foot powder regularly; have more than one pair of shoes so that the same pair isn't worn every day. By alternating footwear, foot odor is minimized. Also, brush the teeth and use mouthwash regularly. Never wear the same clothing two days in succession. Regardless of regularity in washing, if clothing isn't changed odor accumulates and the effect of bathing is offset.

What has been said has to become habitual and automatic. Cleanliness should be accepted as essential and made a part of life as eating and other essential activities. One will find that many relationships will improve if personal grooming and cleanliness improve.

Need help? Write Prof. J. Kenneth Williams in care of this newspaper. Every question will be personally answered. Enclose a stamped, self-addressed envelope.

PAUSE FOR POWER

'I Believe . . . In The Resurrection Of The Body'

"I believe . . . in the resurrection of the body and in the life everlasting." Countless thousands of Christians each Sunday, reciting the Apostles' Creed, confess their faith in the resurrection. Indeed, the doctrine of the resurrection of the body has been written into all the historic creeds of Christendom.

But, what will be the nature of the resurrection body, and that clue is found in the biblical term, "firstfruits." The Bible says, "But now is Christ risen from the dead, and become the firstfruits of them that slept. For as in Adam Adam all died, even so in Christ shall all be made alive. But every man in his own order: Christ the firstfruits; afterward, they that are Christ's at his coming" (I Corinthians 15:21-24). In the early part of the harvest season an Israelite would bring to the temple a sheaf of grain and present it to the Lord. This sheaf of grain was called "firstfruits," and it served a double purpose. It was both a pledge and a pattern of the coming harvest. So the resurrection of Jesus Christ is both a pledge and a pattern of our resurrection. He is the firstfruits of them that slept.

Now, there are three things that we can say about the resurrection body of Jesus Christ.

First, the resurrection body of Christ was a real material body. That resurrection body of Christ could eat and drink, though it did not need to do so, and that body could be touched.

Secondly, the form of that resurrection body was the same form that Jesus had before he died. The disciples had no difficulty in recognizing Jesus Christ as their crucified, risen master. THEY EVEN SAW THE PRINTS OF THE NAILS IN HIS HANDS.

Yet, paradoxically, and here is the third fact, that resurrection body was a different body than the one that was laid in the grave. By a different body we mean that it was a glorified body. It was a body that was capable of passing through

the walls of a room. This was a miracle and we cannot explain it, but Jesus Christ actually entered a room when the doors were shut (John 20:19-24). Furthermore, Jesus Christ in His glorified body could be in one place at one moment, and then a few minutes later, He could be in another place, hundreds of miles away from the first place. This is simply laws of space and time. At His ascension Jesus Christ returned to the Father in heaven. Though we do not know where this third heaven is located, it is certainly beyond our present sidereal heaven. Yet light rays are only today reaching our earth planet from some stars in our sidereal universe and these light rays have been traveling for thousands of years. Light travels at the approximate speed of 186,000 miles per second. If Jesus Christ traveled as slow as the speed of light, He would not have yet reached the presence of His Father. He would still be traveling in space. But the resurrection body of Jesus Christ is not limited to the laws of space and it does not travel as slow as the speed of light. The resurrection body of Christ is a glorified body.

Now, since the Bible tells us that the resurrection body of believers will be like the resurrection body of Jesus Christ, we therefore have a clue to the nature of our own resurrection bodies. First, since the resurrection body of Christ was a material body, our resurrection bodies will be material bodies. Second, since the resurrection body of Christ possessed the same form, our resurrection bodies will possess the same form. But, third, since the resurrection body of Christ was a glorified body, our bodies will be glorified bodies. Our resurrection bodies will no longer be subject to the laws of space. Our present bodies are suited to this temporal life upon earth. Our resurrection bodies will be suited to that eternal life which will be ours forever in the presence of the eternal God.

The Bible therefore says, "Beloved, now are we the sons of God, and it doth not yet appear what we shall be: but we know that, when He shall appear, we shall be like Him; for we shall see Him as He is. And every man that hath this hope in Him purifieth himself, even as He is pure" (I John 3:1-3).

4-H CLUB NEWS

Nancy White

Extension 4-H

Youth Agent

AUTO CARE EASY, FUNSAY

4-H GIRLS, AND BOYS TOO

Everyone knows that mechanical details of automobile care should be left to men. But along the way, someone forgot to tell the increasing number of girls in the 4-H automotive program.

As part of her work in the 4-H automotive program, Martha Lee, of Martinsville, Va., rebuilt a V-8 engine. Learning automotive maintenance from her father and older brother, the 1972 national winner, discovered that what can be difficult tasks for a man--changing a tire, battery, filter and mufflers--are really not difficult for her. For her efforts in the 4-H automotive program, Miss Lee received a \$700 scholarship from The Firestone Tire and Rubber Company, donor of awards in the 4-H automotive program.

Girls as well as boys, in the Cooperative Extension Service supervised program, learn about how an automobile works, and how it can be repaired. In addition, safe driving skills and habits are developed.

Donna Borrenpohl stressed safety in her 4-H automotive work. A resident of Okaville, Ill., Miss Borrenpohl worked with younger 4-H'ers in teaching them the importance of safe driving skills.

Her 4-H efforts earned her a \$700 scholarship as a national winner.

Working as individuals and in groups, youths in the 4-H automotive program sponsor driving skill clinics, seminars on how to repair autos, courses on defensive driving and help teach younger 4-H'ers proper respect and knowledge of automobile operation.

Firestone, program donor, provides incentives and recognition to boys and girls in the 4-H automotive program. Up to four medals of honor are awarded winners in each county, while the top winner in the program from each state receives an expense-paid trip to National 4-H Congress, in Chicago, Nov. 25-29.

During the annual 4-H event, eight national winners are announced by the National 4-H Service Committee. Each receives a \$700 scholarship courtesy of Firestone.

Also, certificates are awarded to 4-H groups having outstanding 4-H automotive program, and two attractive plaques are given to the best 4-H group or county automotive program in each state.

For more information on the 4-H automotive program contact the county extension office.

Senator Maxcy Surveying People

State Senator Joe Maxcy of Aberdeen is running a survey to determine the thoughts of the people in his district. Since Prentiss County falls in that district, this newspaper is printing the survey and encourages the county citizens to respond to the questionnaire.

Senator Maxcy's survey is as follows:

In an endeavor to find the thoughts of the general public in the 4th Senatorial District, I am conducting the following survey. Please take a few minutes of your time to seriously consider each of these questions, mark your answers and return to Senator Joe Maxcy, P. O. Box 24, Aberdeen, Mississippi.

What you think about each of these issues is important and can play a part in the development of legislation on each of these matters.

Male _____ Age _____

Female _____ County _____

1. Do you think any Governor should be allowed to succeed himself in office? Yes or No

2. Do you think Mississippi should adopt the County Unit System? Yes, No, or some change (Modified System)

3. Are you in favor of Mississippi adopting No-Fault Insurance? Yes or No

4. Do you feel that Mississippi should place more emphasis on Vocational Education? Yes or No

5. Do you think Mississippi should vote to ratify Equal Rights Amendment for women? Yes or No

6. Do you believe that Mississippi should make changes in the Small Loan Act? Yes or No

7. Do you feel that we should establish a School of Veterinary Science in Mississippi? Yes or No

8. Do you feel that we should have compulsory Education in Mississippi? Yes or No

9. If you answered No. 8 yes, would you agree with a "grade a year" implementation of this act? Yes or No

10. Do you think the Governor should be allowed to appoint the Highway Commissioner? Yes or No

11. Do you think the Governor should be allowed to appoint the State Superintendent of Education? Yes or No

12. Do you think that Mississippi should adopt the Freedom of Information Act? Yes or No

13. Do you feel that changes should be made in our Justice of the Peace System? Yes or No

14. Would you favor a County Judge elected by the people to handle duties of the Justice of the Peace? Yes or No

COMMENTS: If there is any club or organization that would desire to discuss these issues further, I would be happy to speak to you. Just contact Senator Maxcy with a date at either Box 24, Aberdeen, Mississippi, or phone 369-6420.

Bowling Green (Ky.) State University was founded in 1910.

Six inches of insulation in a home could reduce heating bills as much as \$35 a year, a Michigan utility company advised customers.

NEWS FROM THE

COUNTY AGENT

W. T. Smith

COUNTY AGENT'S NOTES

W. T. Smith

FERTILIZER SITUATION

Nitrogen and phosphate fertilizers are both in short supply so it will be a good idea if you can book your needs well in advance of the time you will need them.

Soil testing to determine lime, phosphate and potash needs will let you know which fields most need the fertilizer.

DAIRY NOTES

If you expect your fresh dairy cows to maintain high milk production, you are going to have to feed them properly. Give them all the forage they will eat and enough concentrate for top production. If the cow gets all the top quality forage she will eat, one pound of grain for each three pounds of milk should be about the correct amount of grain to feed.

Don't cut back on grain because of the price. Feed for top production and you should make the most money. With declining numbers of dairy cows, there should be an increasing demand for milk.

SOYBEAN HARVEST

Hill beans, our earliest maturing variety, will be ready for harvest late this month. Dare and Hood soybeans will be close behind in early October. Many of these fields have grown up in weeds that

will make combining almost impossible. In such cases, Paraquat may be used to dry and kill the weeds.

Do not use Paraquat until the soybeans are fully mature or yields may be drastically reduced. You may consider soybeans mature when about one half the leaves have fallen and rest are yellowed.

The amount to apply is one-half to one pint per acre with one quart of non-ionic surfactant added in 100 gallons of spray. Use enough volume to get good coverage and allow 10 to 14 days for maximum effectiveness. Paraquat is the only chemical labeled as a harvest aid for oil mill soybeans.

CHINCH BUG CONTROL

Chinch bugs are probably the worst lawn pest in the state. It seriously damages St. Augustine grass. Check your lawn each week for this pest. If you find chinch bugs present or their damage, treat the whole lawn evenly and thoroughly with an insecticide. For best results, wet the lawn thoroughly before applying insecticide. Sprinkle the lawn again with water after application. If chinch bugs infestations are heavy, retreat the lawn again in two weeks to kill newly hatched bugs.

Blue Devils Trip Bearcats 35-6 Game Friday Night

The Booneville Blue Devils kept their winning skein alive Friday night as they beat the Baldwin Bearcats.

The Devils whipped the Bearcats 35-6, but it wasn't an easy win. Both teams traded touchdowns all during the game, with the most during the first half.

The Bearcats drew first blood, but were just unable to keep anything going. Bob Hall scored on a five yard run to give the Bearcats the upper hand in the first few

minutes of the game. Quarterback Larry Nesler sneaked in from the one after that and Bill Ward converted for a 7-6 lead for the Devils in the first half.

Bill Spain raced two yards in the third period and Dwight Hastings went two more to collect a pair of six-pointers. Nesler threw to Jim Christian for the two-pointer.

Mike Spoon fired to Willie Tynes for a 22-yard score in

the final period and Nesler flagged Matt Vassar with a 30-yarder for another. Ward converted to finish the scoring.

Booneville is unbeaten in two starts and Baldwin is winless in the same number of outings.

The Blue Devils meet Okolona here Friday night, while the Bearcats travel to Ripley for an encounter there.

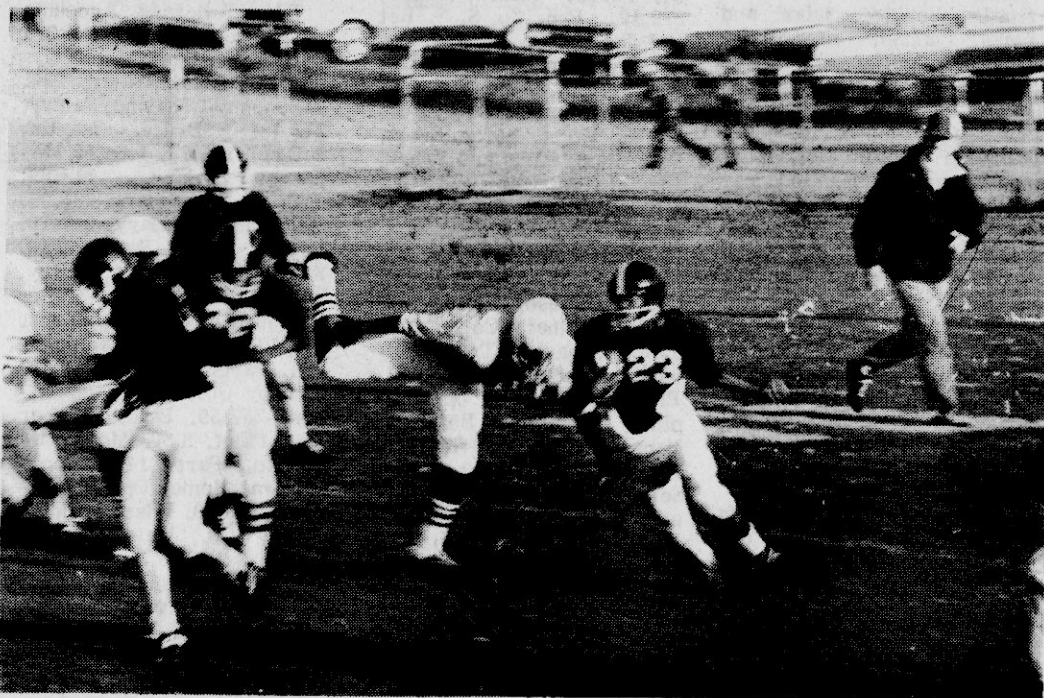

Tigers Snap Losing Streak

The Northeast Miss. Jr. College Tigers won their first game of the new season here Saturday night.

The Tigers squeaked out a 20-19 victory over the Southwest footballers.

Northeast was ahead 2-13 at the intermission after Neely's touchdowns and a three-yard pass from Rick Ewen to James Walker.

Southwest quarterback Sonny Roberts plunged one yard in the first period for a touchdown and Butch Williams added the pat. Roberts

scored in the third period on a 31-yard run and passed 28 yards to David Lockwood for another score in the final period, but Williams' conversions failed both times.

Williams tried a 24-yard field goal with 18 seconds remaining, but it was wide.

This victory snapped a two-game losing span for the Tigers and enabled them to emerge from the cellar.

The Tigers head for winless LJC in the Saturday night scheduling.

Junior High Teams Take Two

Booneville's junior high football teams began the pigskin season here Tuesday night.

Kossuth's Rhoades and Turner tallied and Gahagen converted in the ninth grade

game. Kossuth led 14-0 at halftime.

These junior high footballers from Kossuth and Booneville are shown in the first game of the season here Tuesday night. The

Booneville team won two of the three games.

(Banner-Independent Photo)

Junior High Football

Wheeler Basketball Schedule Announced

Eighth graders came through with a 26-6 victory over Faulkner, as did the seventh graders beat Kossuth 12-0. Kossuth ninth graders whipped the Booneville entry 14-0.

A 24-game basketball schedule including four tournaments has been announced for the Wheeler School.

Officials of the school noted that the first game will be held Oct. 23 at home, while the season winds up on Feb. 3, also at home. Four tournaments are figured in the schedule, according to Coach Sam Richey.

The schedule is as follows:

Date	School	Site
Oct. 23	Clay Hi	Home
Oct. 26	Thrasher	There
Oct. 30	Tremont	There
Nov. 2	Jumpertown	Home
Nov. 6	Belden	Home
Nov. 8-10	Jumpertown Tourney	
Nov. 13	Open	
Nov. 15	New Site	There
Nov. 21-24	Wheeler Tourney	
Nov. 27	Open	
Nov. 30	Booneville	Home
Dec. 4	Burnsville	There
Dec. 5-8	Baldwyn Tourney	
Dec. 11	Thrasher	Home

Date	New Site	Home
Dec. 17	Houlka	There
Dec. 19-22	County Tourney	NEMJC
Jan. 2-5	Booneville	
Jan. 8	Baldwyn	Home
Jan. 12	Shannon	There
Jan. 15	Belden	There
Jan. 18	Biggersville	Home
Jan. 22	Jumpertown	There
Jan. 26	Clay Hi	There
Jan. 29	Mooreville	There
Jan. 31	Mantachie	Home
Feb. 2	Ripley	There
Feb. 5	Burnsville	Home
Feb. 8		

REBEL SPIRIT

By Sharon Campbell

This past week has been a hectic one at T.H.S. Who's Who elections were held Tuesday then the run-offs were held Thursday. Results are, Mr. T. H. S. Max Lauderdale and Miss T.H.S. Shelia Lauderdale.

Most Intellectual - James Cummings, Linda Williams. Best Dressed - Burke Wallis. Kay Hood. Best All Around - Marvin Ozbirn, Jeanette McCoy. Most Likely To Succeed - Keith Lovell, Gwen Lambert. Most Dependable - Rick Bullard, Renaa Rinehart. Friendliest - Charlie Rinehart, Conita McCoy. Most Popular - Rocky Tittle, Rhonda Champion. Most Sch-

ool Spirited - Keith Stevens, Sharon Campbell. Campus Cuties - Mickey Smith, Janet Henderson. Wittiest - Jerry Trimble, Pam McCoy. Most Carefree - Kevin Sweeney, Margaret Williams. Teacher's Post - Tommy Barron. Vicki Berryman. Most Handsome - Max Lauderdale. Most Athletic - Max Lauderdale, Cathy Parker, F.H.A. Beau-Burke Wallis, F.F.A. Sweetheart - Donna Lambert.

The paper staff sold ads Friday and were very successful. They would like to thank everyone who bought an ad.

School pictures were made yesterday (September 19th. Show your "Rebel Spirit".

SPECIALS
BELOW WHOLESALE PRICES
DUNLOP RADIAL TIRES
FR-70-14 W.W. \$36.50
GR-70-14 W.W. \$37.50
235-R 15 W.W. \$44.50
PLUS FEDERAL AND STATE TAX.
WIDE TREAD SPORT RADIALS
PREMIUM QUALITY
RINEHART NEW & USED
DISCOUNT TIRE STORE
BOONEVILLE, MISSISSIPPI
CLOSED ON MONDAY

BUSINESS REVIEW
HARVEST SALE
DUNLOP QUALITY AT ECONOMY
PRICES

**WE ALWAYS HAVE
THE TIME FOR
YOU AT**
the
Peoples
BANK & TRUST COMPANY
MEMBER F. D. I. C.
DIAL
728-4422
FOR THE CORRECT TIME, ANYTIME.

GOLD CUP TIRES FULL 4 PLY
650-13 B.W. \$13.46
E 78-14 B.W. \$15.01
F 78-14 B.W. \$15.60
G 78-14 B.W. \$17.27
H 78-14 B.W. \$18.09
G 78-15 B.W. \$17.25
H 78-14 B.W. \$18.13
L 78-15 W.W. \$22.24
ALL PRICES PLUS FEDERAL AND STATE TAX
**RINEHART DISCOUNT
TIRE STORE**
HIGHWAY 30 EAST
CLOSED ON MONDAY

• SERVING YOU IS A PRIVILEGE WE APPRECIATE •

GERALD HODGES, Printing
OFFSET AND LETTERPRESS
FOUR COLOR PROCESS RUBBER STAMPS
OFFICE SUPPLIES

**TO BETTER SERVE YOU OUR
CUSTOMERS, WE WILL BE
OPEN FROM 8 A.M. UNTIL
4:30 P.M. EACH SATURDAY.**

GERALD HODGES PHO. 728-6476
OWNER BOONEVILLE, MISS. 38829

SET A CHILD FREE...

GIVE TO EASTER SEALS

**NEW REMINGTON TIRES
AND RE-CAPS WITH
FULL GUARANTEE .
COME BY AND
SEE US
FOR YOUR USED
TIRES AND TUBES.
WE ARE TRULY A
DISCOUNT TIRE SALE.**

**BOONEVILLE
TIRE SALES
PHONE 728-4821**

LOCATED IN THE OLD HODGES LUMBER CORP. BUILDING
OWNER: JOE CALDWELL, CHURCH ST.

**MR. BUSINESS MAN
WOULD YOU LIKE TO
BE ON THE BUSINESS
REVIEW?
CALL THIS
NUMBER TODAY
728-6214**

WORLD'S FINEST

Practically Impossible to Burst
From Freezing
Cannot Lose Its Prime
No Control Valves
Will Not Burn Out Seal for
Lack of Water
4" & 6" Submersible Pumps
1/3 H.P. thru 40 H.P.

**BONDS WELL
DRILLING**
J. L. BONDS OWNER &
OPERATOR
PHONE 728-4932 - 728-4631
IF NO ANSWER CALL 728-9531

WATER PUMP

CLUBS
(CIVIC GROUPS, CHURCH GROUPS,
SCHOOL GROUPS)
**EARN 40%
PROFIT!**
**NO INVESTMENT-
ALL PROFIT!**
**FOR MORE INFORMATION
PHONE 728-6214**
**BANNER
INDEPENDENT**

**BUILDER'S
SUPPLY, INC.**
FRONT STREET
**GLIDDEN PAINTS
PANELING
PLYWOOD
VINYL FLOOR
COVERING
STORM DOORS
SCREENS REPAIRED**
**BUY WHERE THE
PROFESSIONAL BUILDERS
BUY, AT THE SAME PRICE**
CHARLES WALDEN, Manager

**MAKE YOUR BOATING
Dream A REALITY.**

Buying a new boat is easier than you'd
expect when you let us handle all the
details-financing and insurance.

BILLY HESTER
MAIN ST.
PHONE 728-7163
Financing services by
MFA Security Service Co

Welcome Wagon

Where to go for all the
information you need
about your new com-
munity.

Phone 728-5776

LET'S PUT LAZY ACRES TO WORK!! ONE DOZEN WAYS.....

THE MISSISSIPPI FORESTRY COMMISSION CAN HELP YOU WITH YOUR TIMBER LAND

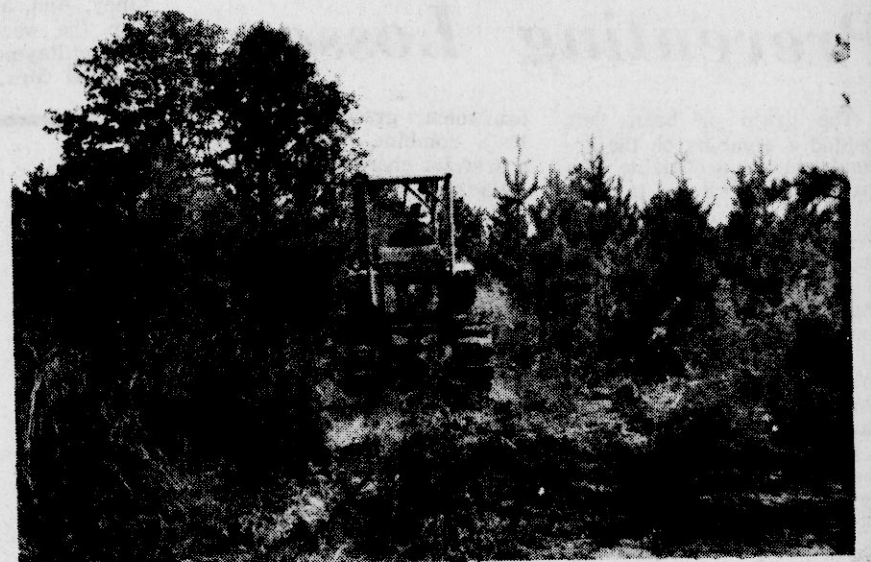

12 BASIC SERVICES



FOR PRIVATE LANDOWNERS

No
Charge

Minimum
Cost

- | | |
|---|--|
| 1. Timber Mgt. Plan | 1. Fire Lane Construction |
| 2. Timber Marking (Limited Acreage) | 2. Prescribed Burning |
| 3. Marketing Advice & Assistance | 3. Tree Seedlings (Orders above One Thousand) |
| 4. Free Tree Seedlings (Limit One Thousand) | 4. Tree Planting |
| 5. Beaver Trapping | 5. Timber Stand Improvement |
| 6. Insect-Disease Advice | 6. Forestry Equip. Rental
(Tree Injector, Direct Seeder, Mechanical Tree Planter, etc.) |

For Detailed Information

Write: MISSISSIPPI Or Phone: 728-6835

FORESTRY
COMMISSION
FRONT STREET

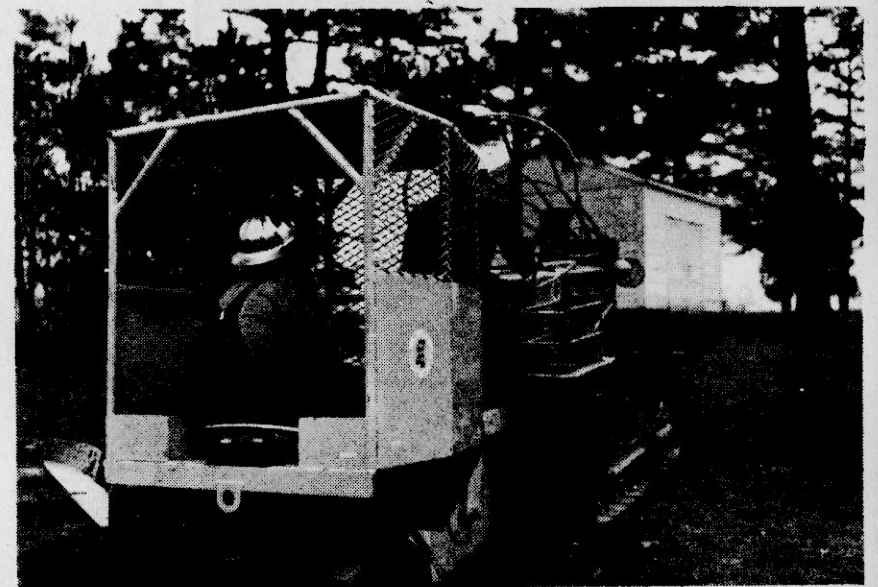

YOUR MISSISSIPPI FORESTRY COMMISSION WANT TO HELP YOU.....

THIS PAGE SPONSORED BY

**BANK OF
MISSISSIPPI**

**THE PEOPLES BANK &
TRUST CO.**



MISS KATHY BENNETT

Kathy Bennett Tells Plans

Mr. and Mrs. James Bennett of Booneville announce the approaching marriage of their daughter, Kathy, to Mike McAnally, son of Mr. and Mrs. Marvin McAnally of Booneville.

The wedding will be solemnized September 27 at 7:30 p.m. at the Cain's Chapel United Pentecostal Church. No invitations are being sent, but all friends and relatives are invited to attend.

JUMPERTOWN NEWS

Mr. and Mrs. Burnice Morris and granddaughter Laurie Ann Smart were visitors of Mrs. Birdie Loveless Sunday. Mr. and Mrs. C. B. Smith of Ripley were welcome out at Jumpertown Methodist Church services and Sunday School Sunday. We were glad to see them and hope they can come again soon. Their daughter, Miss Patsy Smith, is teaching this year in Europe. Friends wish her well in her field of work.

Mr. and Mrs. Hayden Cox and Adrienne of Jackson were weekend guest of Mrs. J. H. Cox, Sr., Mr. Cox's mother. Mr. and Mrs. G. A. English, Mrs. Ruth Grisham, Nancy, Ann, and Bob visited over the weekend in Jackson and Raymond, Miss. with Mr. and Mrs. Otis English,

and daughters and Mr. and Mrs. Curtis Hughey and Debbie. They attended the Christening of Little Kellie Lea English, daughter of Mr. and Mrs. Otis English at their church in Jackson Sunday.

Mr. and Mrs. Newell Brown visited Mr. and Mrs. David Brown and Dana in Memphis over the weekend. Mrs. Effie Moore of Booneville is visiting this weekend with Mr. and Mrs. Woodrow English and Mr. and Mrs. Milton English.

Mrs. W. E. Carpenter is visiting Mrs. Birdie Loveless this week.

Mr. and Mrs. Alex Blassingame were weekend guest of Mr. and Mrs. Jimmy Blassingame in Coldwater, Miss.



MISS WANDA CRABB

Crabb, Jernigan To Wed In October

Mr. and Mrs. R. L. Crabb of Rienzi, Mississippi are announcing the forthcoming marriage of their daughter Wanda LaDonna to James O'Neal Jernigan, Jr. son of Mr. and Mrs. James O'Neal Jernigan, Sr. of Selmer, Tennessee.

The wedding will take place in the Rienzi Baptist Church, October 5 at 7:30. Miss Crabb is a 1973 graduate of Thrasher High School

and is now employed with South Central Bell Co. of Coriath.

Mr. Jernigan is a 1967 graduate of Selmer High School and is now employed with General Electric Company of Selmer.

No invitations are being sent but all friends and relatives are invited to attend the wedding and reception afterwards.

IRS Issues Ruling

JACKSON, Miss.—The Internal Revenue Service has issued a ruling recognizing the tax-exempt status of a Mississippi private school that has announced a racially non-discriminatory policy in admission of students to all activities of the school, an IRS spokesman said today.

The school is the Trinity Christian Training Institute in Bay St. Louis, Mississippi.

The ruling has been issued under the statement of position announced by the IRS on July 10, 1970, concerning the tax-exempt status of private schools. In that statement the IRS concluded that it could no longer legally justify recognizing exempt status to private schools that practice racial discrimination. Nor can it allow gifts to such schools to be treated as charitable deductions for income tax purposes. The IRS position is applicable to all private schools throughout the United States.

Trinity Christian Training Institute has publicized its racially non-discriminatory policy in local newspapers.

Where a school has publicly announced a racially non-discriminatory policy the spokesman explained that for purposes of issuing a ruling the IRS will assume

that such a policy has been adopted and will be maintained in good faith. This is in accord with normal IRS procedures in processing requests for rulings based on future activities.

The IRS maintains a vigorous program of auditing tax-exempt organizations. Examinations of private schools will take into account any complaints from the public or information from other sources that would indicate non-compliance with assurances made by the school to the IRS. If an examination indicates that a school has not administered its non-discriminatory policy in good faith, the tax-exempt status of the school will be challenged.

Scout Meetings

All boys in the 3rd, 4th, and 5th grades are invited to join the Cub Scouts.

Two meetings will be held on Tuesday night, September 25, 1973, at 7:30 p.m.; one at the First Methodist Church and the other at the Beckley Chapel CME Church in Sunflower.

Parents need to attend with their boys. Principles of Cub Scouting will be discussed.

Preventing Losses

The grain or beans left behind a combine on the ground are not profitable to a farmer, according to Mr. Kenneth Geno, agriculture teacher at The Prentiss County Vo-Tech School. Mr. Geno further indicates that through proper adjustment, the loss of grain can be cut to a minimum. To make the needed adjustments it is necessary to determine the cause of grain loss.

Grain is usually lost at the cutter bar (or header) or through unthreshed heads of grain which pass through the combine. In order to determine the source of loss, the combine should be operated a few feet in the field. If grain is found on the ground, its location in relationship to the combine should be determined. If it is in front of the combine the loss is due to natural shattering. Grain found under or after the combine may be due to cutter bar loss. Cutter bar loss may be caused by operating the combine too fast or slow, improper reel adjustment or speed, dull cutter knives, bent or missing guards, or incorrect knife register and alignment of the cutter bar. Sometimes improper speed and position of the feeding auger or retractable fingers cause grain losses.

The presence of unthreshed grain or whole bean pods behind a combine may be due to improper cylinder speed or concave adjustment. Losses, clear grain discharged by a combine may indicate a need for checking the straw walker or area along the fan.

Additional information on the proper adjustment of combines can be obtained from Mr. Kenneth Geno at Prentiss County Vo-Tech School, or any other Vo-Ag. Teacher in the County.

Legal Notice

NOTICE
On September 11, 1973, the First Mississippi Bank of Commerce applied to the Federal Deposit Insurance Corporation for insurance to be located at 203 Second Street, Booneville, Mississippi. Any person wishing to comment on this application may file his comments in writing with the Regional Director of the Federal Deposit Insurance Corporation at its regional office at Suite 1010, 165 Madison Avenue, Memphis, Tennessee 38103. If any person desires to protest the granting of this application, he has a right to do so if he files a written notice of his intent with the Regional Director within fifteen (15) days of the date of this publication. The non-confidential portion of the application is on file in this regional office as part of the public file maintained by the Corporation. This file is available for public inspection during regular business hours.



New Cooler

Mrs. Webster Cleveland, president of the Booneville Pilot Club and David Bolen, principal of the Booneville Middle School, are shown with the water cooler purchased and installed at the school by the Pilot Club. Plans for purchase of the cooler were under the direction of Mrs. Mabel Nelson and members of the Community Service Committee.

(Photo by Nunley)

Wheeler Betas Meet

The Wheeler Beta Club had its first meeting of the 1973-74 school year.

Those people selected as officers were: Jill McAlpin - President, Robin Smith - Vice President, Sherry Glover - Secretary, Debbie Dees - Treasurer, Pat Trantham -

Reporter, Brenda Cartwright - Historian, Mitchell Barrett -

Parliamentarian, Patsy McCoy - Recreational Leader, Nancy Kelly - Song Leader, and Edie Cruise - Pianist. We as Beta members will try to make this year one of the best ever.

Bro. Hooper To Preach

Bro. Charles Hooper will preach at the night service Sunday night, September 23rd at Mt. Pleasant, two miles

north of Hills Chapel.

Bro. Bobby White is the pastor.

WITH THIS FREE KIT FROM US, YOU'LL BE READY FOR MOST ANY HIGHWAY EMERGENCY.



WITH A NEW CAR LOAN FROM US, MAYBE YOU WON'T HAVE TO USE IT.

Bank of Mississippi is offering a Deluxe Highway Emergency Kit free with every new car loan of \$1,000 or more of 24 months or longer.

The kit, which retails for \$19.95, contains most everything you need to get through common highway emergencies. For instance, there's an aerosol tire sealer and inflator, a pair of booster cables, a six-foot gas siphon pump, an aerosol fire extinguisher, a battery-operated emergency blinker

light, a spot light that plugs into the cigarette lighter, and a first aid kit and instruction book.

The whole kit is yours, in its handsome carrying case, when you finance your new car at any office of the Bank of Mississippi or any authorized Bank of Mississippi automobile dealer.

Come see us for a new car loan... and get a little free help.

BANK OF MISSISSIPPI

We do more things for more people.

Offices in Tupelo/Booneville/Bruce/Ecru/Fulton/Houlka/Houston/Mantachie/ Nettleton/Sherman/Vardaman/West Point/Member FDIC

Patrick

HOME CENTER

"Completely furnished home or furnishing to complete the home."

WE'LL PUT IT ALL TOGETHER FOR YOU!!

HERE'S HOW

PATRICK HOME CENTER — LOCATED ON HIGHWAY 45
NORTH-CORINTH, MISS. PHONE

THE CHOICE IS YOURS
WE WILL LET YOU SELECT THE COLOR
THE APPLIANCE AND FURNITURE
THAT YOU WANT,

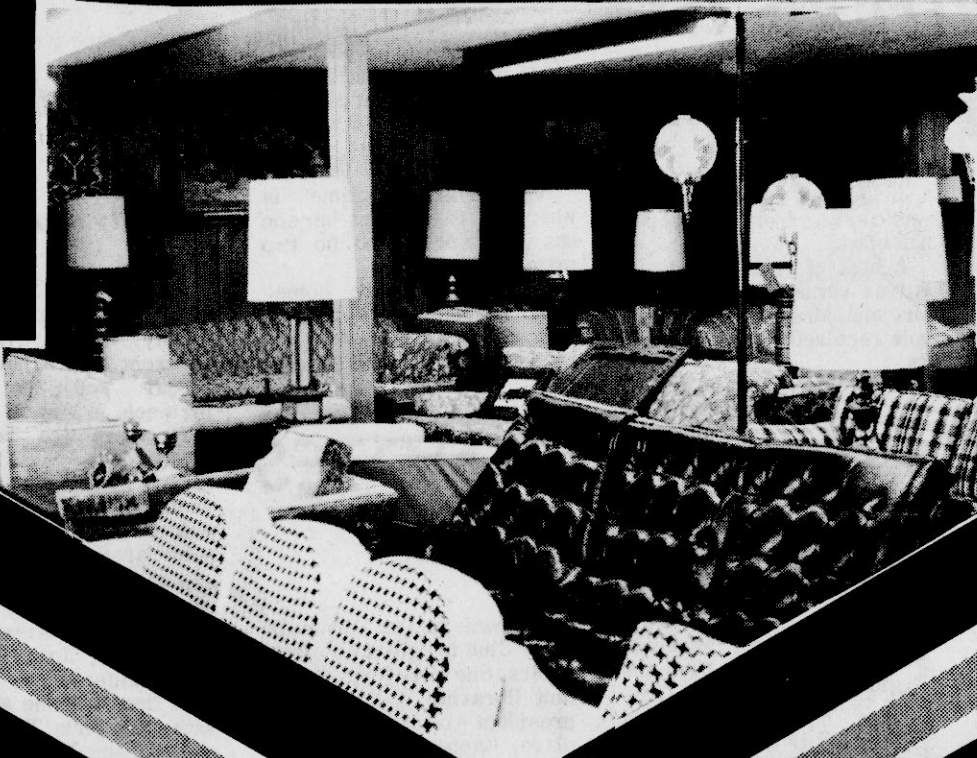
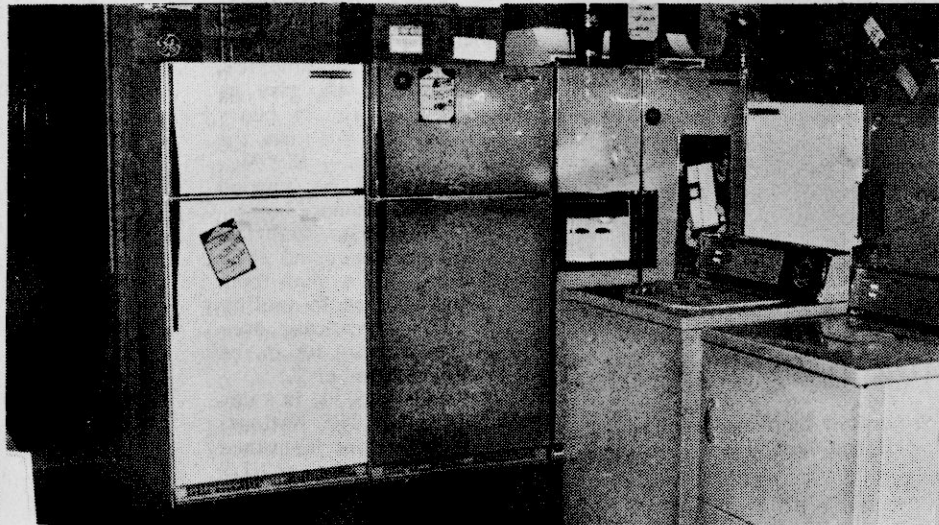

TO HAVE SATISFIED CUSTOMERS WE SERVICE WHAT
WE SELL
WE STOCK A COMPLETE LINE OF MOBILE HOME PARTS

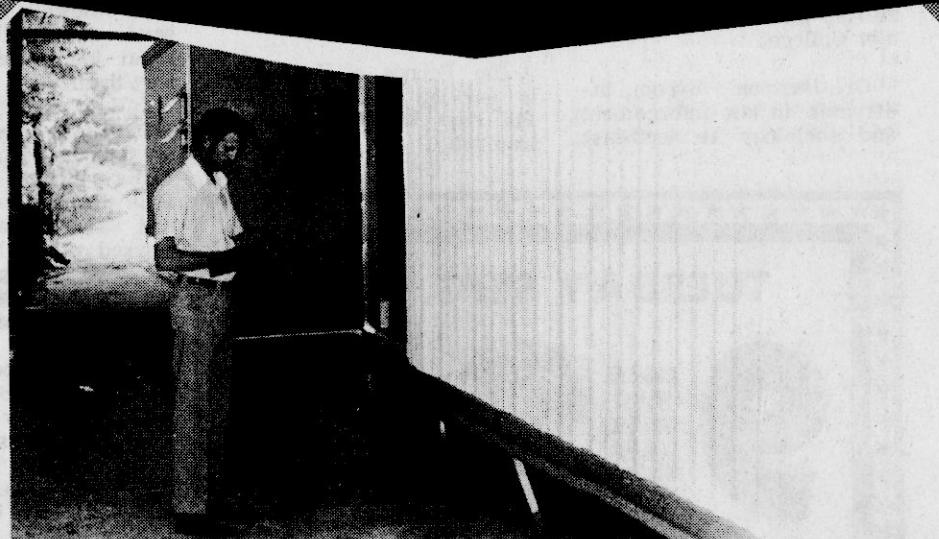

LaDron Kennedy Service Mgr. Makes Final Inspection



LARGEST SELECTION OF MOBILE
HOMES IN THIS AREA
TO CHOOSE FROM

IF YOU NEED ASSISTANCE WE HAVE EXPERIENCED SALES
PERSONNEL TO HELP YOU

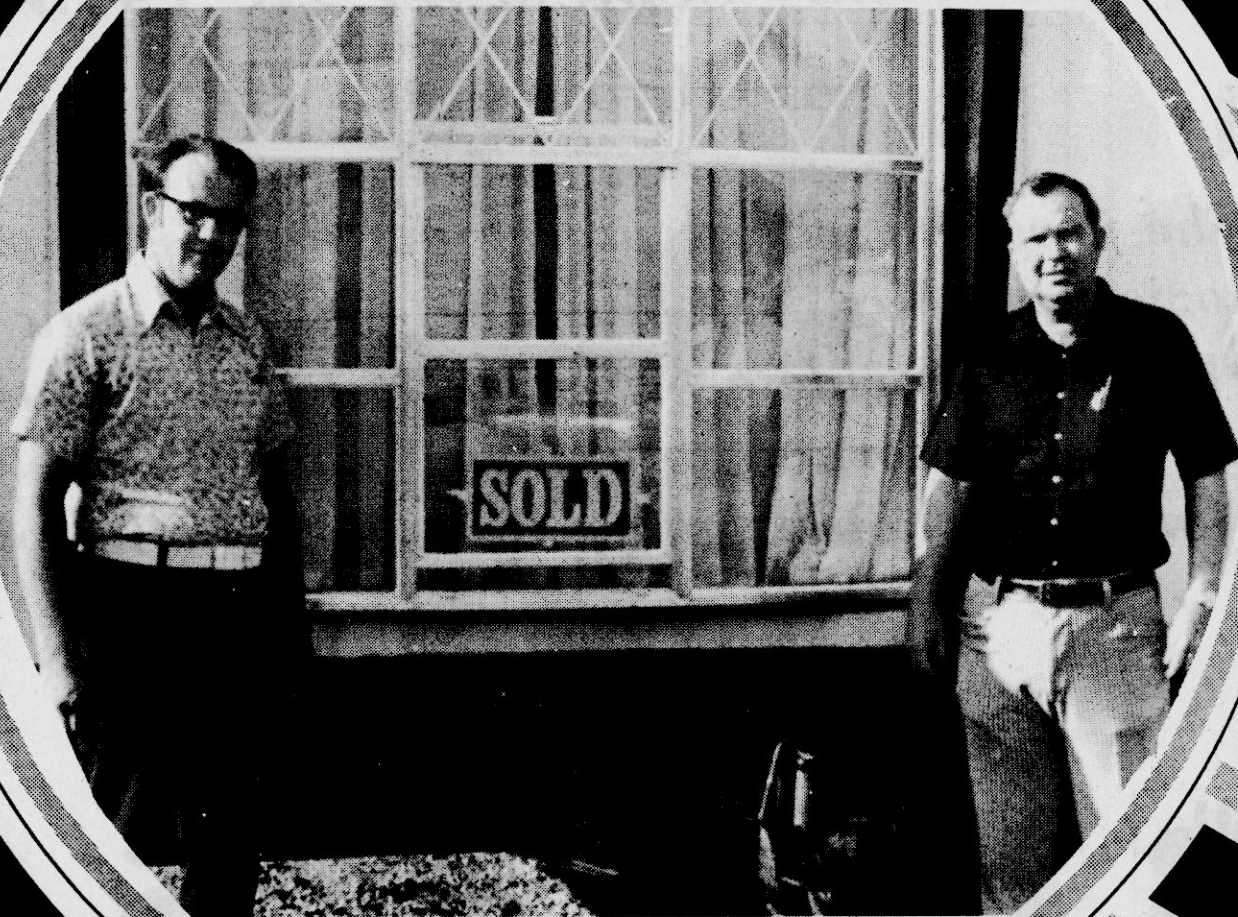

CHARLES HOLOWAY — BENNY TEAGUE

Patrick

LISTEN TO
PATRICK
HOME
CENTER'S
CASH CALL
EACH MORNING
AT 8:45 A.M.

"We're Here
To Stay"



Golden Wedding Anniversary

Mr. and Mrs. Frank Cole celebrated their Golden Wedding Anniversary July 8. Their children hosted the occasion.

50th Anniversary Celebrated Here

On Sunday, July 8th 1973, Mr. and Mrs. Frank Cole celebrated their Golden Wedding Anniversary with open house.

Hosting the celebration were their children Mrs. Marie Burns, Mrs. Mary Young, Mr. Lee Cole, and Mrs. Edith Foster.

After registering, guests were served refreshments in the dining room. The table was covered with a white lace cloth and held an arrangement of yellow roses with yellow candles.

The three-tiered cake was decorated with yellow spun-sugar roses and topped with

a bride and groom. Punch was served from a gold punch bowl.

A host of friends and relatives came to congratulate Mr. and Mrs. Cole. The couple received many lovely gifts.

NORTHEAST NOTES

Mary T. Robinson

President Harold T. White and Kenneth Floyd, Director of Admissions, attended the first annual Governor's Conference on Education held September 11-13 in Jackson.

Dates for the A C T to be administered on the campus during the 1973-74 school year are October 20, December 8, February 23, April 27, and June 15.

The Tigers will play their fourth game of the season on Saturday, September 22 at 7:30 p.m. at Itawamba Junior College.

Dr. Harmon Byrom, instructor in law enforcement and sociology at Northeast

McCall Selected

NASHVILLE, Tenn.--Radio personality, Tom McCall, whose program is heard on KBUY in Ft. Worth, Texas, has been selected to membership in Opryland "Mr. DJ USA" Hall of Fame.

The honor places McCall in a small circle of American broadcasters whose names and the call letters of their stations hang in the Hall of Fame located in the permanent radio broadcasting facility in the family entertainment park here.

"Opryland U. S. A. is 'The Home of American Music' and," says General Manager, Mike Downs, "it's unthinkable to honor American music without also honoring the men who play music for America. The country's DJs give us the gift of music 24 hours a day and we felt that the best among them -- like McCall -- should be singled out for special honor."

The DJ came to Nashville to accept the honor and while here originated a show from the Opryland radio facility which was broadcast over KBUY from 1 to 4 p.m. on Saturday, September 1.

Opryland U. S. A. is a development on The National Life and Accident Insurance Company, an affiliate of NLT Corporation (NYSE and MSE).

Man may, if he persists, move mountains but he had certainly better get an okeh from the government's environmental agency before doing it.

Back-to-school time is when a mother herself has 144 socks and no two match.

Kitchen is where homemakers spend much of their time.--News item. And where most of the money goes.



MRS. GAULT

Bearcat

By

Holly Coggins

Baldwyn High School opened its doors to students on Friday, August 24. Students went only a half day on Friday and the following week.

Band practice began on Wednesday, August 22. Mrs. Anne P. Scott, the band director, said that the band was much improved over last year at this time. Drum major Beth Tapp led a fine show last Friday night at Baldwyn. Majorettes Tammy Caver, Joan Caldwell, and Jennifer Jones put on a real fine halftime act along with flag girls Theresa Stone, Pansey Anderson, Shirley Bowdry, Quoinetta Watts, Paula Meek, Candy Dobbs and rifle corps Shelia Roman, Janet Caldwell, Sharon Franklin, and Joan McBrayer.

The officers are: Terry Lytal, president; Quoinetta Watts, secretary; Mitch Caver, assistant secretary; Joan Caldwell, reporter. The band is really doing a great job, so let's all support them.

B.H.S. cheerleaders for the 1973-74 season are: Holly Coggins, captain; Connie McKay, Sharon Lowe, Vanessa Beene, Karen Bishop, and Kathy Dillard. We've worked with a lot of determination and spirit to support the Cats, and we hope that all our fans will do the same.

There are four new additions to the Baldwyn High School faculty this year. They are: Miss Jeanett Seales, English; Mr. James Williams, assistant coach and American history; Mr. Hubert Tucker, head football coach and general math; Mrs. Hubert Tucker, drug education counselor. Along

with the new faculty members, we have fourteen new students that we would like to welcome.

All who went to Fulton on September 7 saw the Bearcats play a fine game although they were defeated 32 to 14. Baldwyn has not only a very dedicated team, but also some very spirited fans. The Cats hosted Booneville Friday night and were defeated.

This week the Cats go on the road to Ripley. The Cats have shown much effort, a desire to win, and team spirit this year. They deserve the best support we can give them, so come and support them Friday night. Don't be a slacker; be a backer. Boost the Bearcats!

Follow the Clash of '73.

Free College & Pro Football Schedule & Scorecard.

Complete listing and handy score card for all NFL and NCAA games on TV. Brought to you in part by your State Farm agent, who also brings you coverage for your car, home, life and health.

Stop in for your free copy.

Manfred Saylor's Across from the Peoples Bank Business Phone 728-9595 Home Phone 728-6880

Like a good neighbor, State Farm is there. STATE FARM INSURANCE COMPANIES Home Offices: Bloomington Illinois

Miss Eileen Anderson, Dale Gault Wed In Church

Miss Eileen Anderson became the bride of Dale Gault in a candlelight ceremony August 18 in the Balton Baptist Church. Parents of the couple are Mr. and Mrs. S. J. Anderson and Mr. and Mrs. J. B. Gault.

Rev. Wayne Burks officiated at the double ring ceremony and nuptial music was presented by Miss Kathy Gates, organist, and Mr. James Anderson, vocalist.

A brass arch candelabrum holding white tapers centered the altar flanked by jade foliage and palm tress accented with baskets of white chrysanthemums, gladioli and daisies. An arrangement of white summer flowers accented the vestibule.

The bride, escorted to the altar by her father, wore a formal gown of white nylon organza enhanced with white Venice lace and pearls designed with a fitted bodice featuring a high neckline and long bishop sleeves. The waistline was accented with white satin ribbon and a panel of Venice lace adorned the front of the gown. The chapel-length veil fell from a crown of organza and Venice lace

accented with seed pearls. Her only jewelry was a necklace, gift from the bridegroom. The bride carried a cascading bouquet of feathered carnations and roses centered with an orchid.

Attending her sister as maid of honor was Miss Bobbie Anderson. Bridesmaids were Miss Peggy Gault, Mrs. James Anderson and Miss Marilanna Brown. The attendants wore green dotted swiss with a fitted bodice featuring high necklines and long Bishop sleeves. The waistline was accented with green velvet ribbon. The attendants carried nosegays of summer flowers.

J. B. Gault attended his son as best man. Groomsman were Larry Cromeans, Peter Fulper and James Anderson.

Mrs. Anderson chose for her daughter's wedding an orchid lace princess gown. The mother of the bridegroom selected an original gown of pink polyester. Both mothers wore white orchid corsages.

Mrs. J. B. Ross, grandmother of the bride chose a blue knit gown accented with

white carnation corsage.

The reception was held in the fellowship hall of the church. The bride's table draped with an Army-Navy cloth of linen and lace held the three-tiered cake accented with roses and topped with miniature bride and bridegroom. A silver branched candelabrum holding white tapers and an arrangement of natural foliage and summer flowers centered the table. Green punch was served from a silver punch bowl.

For traveling, to the coast, the bride chose a pants ensemble of navy blue. She wore a white orchid from her bouquet. The couple will make their home in Starkville.

Mr. and Mrs. J. B. Gault entertained the wedding party with a rehearsal dinner in the beautiful decorated private dining room at the Bonanza on the eve of the wedding.

Miss Anderson was entertained with a brunch on the day of the wedding by her aunts, Mrs. James Ross and Mrs. Robert Ross in the Crown room of Kings Inn.

PFI Now Working At Vo-Tech

The agriculture department at Prentiss County Vo-Tech is participating in a new statewide agricultural mechanics program known as "Operation PFI," according to an announcement made today by Kenneth Geno. Mr. Geno is Adult Technician at Prentiss County Vo-Tech. Operation PFI focuses on Protecting Farmers' Investments in farm machinery and is conducted by the Vocational Division, Mississippi State Department of Education.

The purpose of Operation PFI is to promote instruction in the maintenance of farm machinery. More than 700 million dollars are invested in farm machinery in the State. In Prentiss County the amount invested is \$8,058,032 dollars. With this much money tied up in farm machinery, instruction in protecting the machinery is definitely needed.

There are several ways in which the local agriculture department will be involved in Operation PFI. The most important is providing instruction in repairing, painting and otherwise maintaining

farm equipment. Other areas of activity in Operation PFI include promoting the proper maintenance of machinery, competing for awards with agriculture departments throughout the State, and selecting a Miss Farm Machinery Queen.

Additional information about Operation PFI may be obtained by contacting Mr. Geno at Prentiss County Vo-Tech School. Additional news re-

leased will be made in the months ahead on Operation PFI and the importance of proper farm machinery maintenance.

PROPANE & BUTANE GAS SERVICE

ALSO A COMPLETE LINE OF GAS APPLIANCES

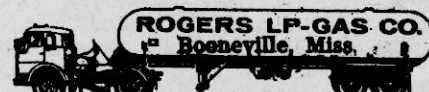

"SERVICE IS THE DIFFERENCE" YOUR PHILGAS DISTRIBUTOR

ROGERS L. P. GAS COMPANY

PERRY HENDERSON, MGR., HWY 45 NORTH PHONE 728-5073 DAYS AND 728-6592 NIGHTS

The Peoples Bank And Trust Company

Invites You To Attend

Ladies Day

In The Hospitality Room
At The Downtown Office

On

Wednesday September 26, 1973

At 10:30 a.m.

The program will be presented by Miss Euphe Dozier and Mrs. Nell May, Attorneys-in-Law. They will provide a program on legal aspects that are important to women. For further information about Ladies Day, call The Peoples Bank at 728-9411.

the **Peoples** BANK & TRUST COMPANY
MEMBER F.D.I.C.
MAIN OFFICE ON MARKET STREET

TUESDAY SEPT. 25th

KING SIZE WALLET CREATIVE COLOR PORTRAITS FOR ONLY

999¢

Extra Charge for GROUPS

NO LIMIT

SHUGART COLOR PHOTOS

GETTI PICTURES MADE OF GRANDMA, GRANDMA, DAD, MOM AND ALL THE LITTLE ONES AT THESE SAME LOW PRICES!

ASK About Our FREE 8 x 10 OFFER

★

SUNFLOWER FOOD STORE
HIGHWAY 45 NORTH
STORE HOURS-9 until 7

Gem-Wise
Jewelry fashions, facts, fictions



Wayne Hunter

Certified Gemologist

"LITTLE WHITE LIES"

In our endeavor to build a reputation as an ethical jeweler, we are very careful that all our personnel describe our merchandise as accurately as possible. Nothing disturbs me more than to have a customer complain that merchandise bought in our store had been misrepresented. Of course it is far more serious when the customer fails to tell us and talks about it to others.

So often the jeweler, and any other retailer for that matter, will simply pass the information on to the customer which was given him by the wholesaler, thinking the information was correct concerning the merchandise.

Unfortunately, the wholesaler can be wrong too. Even though no one, the manufacturer, the wholesaler nor the retailer, intend to misrepresent, the customers who purchase the jewelry receive something other than what is described to them.

This is fraud. There is no excuse for fraud. It matters not that the fraud is the result of improper information passed on by the wholesaler, or is perpetrated with intent by a jeweler, the result is the same: the customer does not get the merchandise described to him.

We may not always be correct, but we are working continuously to educate ourselves in order to help you know the truth about the merchandise you purchase from us.

Way-Fil

Jewelry

Tupelo & Booneville



MISS HILL

Hill, Whatley Engagement Told

Mr. and Mrs. Maurice Logan Hill announce the engagement of their daughter, Martha Ruth, to Mr. William Wayne Whatley of Columbus, Georgia.

Grandparents of the bride-elect are the late Mr. and Mrs. James Robert Hill and the late Mr. and Mrs. William Luther Caver.

Miss Hill, a graduate of Booneville High School, received her BS degree in home economics from Mississippi State College for Women. She served as president to Phi Tau Chi, the D'Belle Social Club and the college Home Economics Club, and was also an officer of Phi Upsilon Omicron. While in Columbus, Georgia, she has been employed as chairman of the home economics departments at Rothschild Junior High and Kendrick High School as a district home economist for the Georgia Power Company. She is presently a residential sales representative for the Power Company and is active in

American Women in Radio and Television and Women in Construction.

The prospective bridegroom is the son of Mrs. Clarence Dansey Whatley and the late Mr. Whatley of Dothan, Alabama.

Mr. Whatley graduated from Dothan High School and received a BS degree in pharmacy from Auburn University where he was a member of the student senate and an officer of Phi Delta Chi fraternity. He was formerly president of Tiger Bus Company, Incorporated, at Auburn, Alabama, and is a pharmacist in Columbus, Georgia.

The wedding will be solemnized on October 27, 1973, at eleven o'clock in the morning at Saint Luke Methodist Church, Columbus, Georgia. Dr. Jason Shirah, the bride's pastor, will officiate. Immediately following the ceremony Mr. and Mrs. Hill will entertain at a wedding breakfast.

MSBA Sets Workshop Dates

The Mississippi School Boards Association has scheduled six board policy workshops in the state between October 8 and 16.

Attending the night sessions in six Mississippi cities will be school board members and school superintendents from 150 school districts. The Workshops have been designed to provide those in attendance with practical suggestions for writing school board policy, compiling existing policy, updating obsolete manuals and differentiating board policy from administrative rules.

The Workshops will be led by Jim Luce of the Educational Policy Service. The EPS assists school districts through its numerous publications, by conducting workshop sessions and on a contract basis with individual school districts.

"We feel that Mississippi public school boards of trustees and boards of education will find the six workshops to be very valuable to them in their efforts to update their manuals. The school district policy manual is basically an outline of the way a school district operates," commented MSBA Executive Director John Hartman. "It is a real privilege for MSBA to be able to sponsor these meetings. We are very fortunate to have the services of the Educational Policy Service brought so close to our people."

Workshops are scheduled for: October 8 - Meridian - Junior College Auditorium, October 9 - Jackson - LeFleur's Convention Center, October 10 - Clarksville - Educational Services Building, October 11 - Tupelo - Ramada Inn, October 15 - Biloxi - High School Library, October 16 - Hattiesburg - William Carey College (Wilks Dining Hall).

Thomas Carter Gets Promotion

SAN ANTONIO--Thomas H. Carter Jr., son of Mr. and Mrs. Thomas H. Carter Sr., Booneville, has been promoted to airman first class in the U. S. Air Force.

Airman Carter, an aircraft mechanic, is on duty at Randolph AFB, Tex., with a unit of the Air Training Command. He graduated last year from Booneville High School.



"You can't go around digging up dirt, without finding yourself in a hole."



MISS SHELIA PANNELL

Pannell, Pharr Engagement Told

Mr. and Mrs. James Mitchell Pannell of St. Louis, Missouri, are announcing the forthcoming engagement and marriage of their daughter Miss Shelia Pannell to Mr. Hoyle Pharr son of Mr. and Mrs. Hershel Pharr of Marietta.

Miss Pannell's grandparents are Mrs. Pauline Pannell and the late Mr. Leslie R. Pannell of Marietta and Mr. and Mrs. J. D. Smith of Marietta.

Mr. Pharr's grandparents are Mr. and Mrs. Vardeman Pharr of Marietta and the late Mr. and Mrs. Gulmar

Sparks.

The bride is a graduate of Oakhaven High School in Memphis, Tennessee. The groom is a graduate of New Site High School. He is presently stationed in Jacksonville, N. C., serving with the Marines.

The wedding will be solemnized on September 22 at 7:30 p.m. at the East Marietta Baptist Church. No invitations are being sent out but all relatives and friends are invited to come. A reception will follow the ceremony.

Legal Notice

CIRCUIT COURT SUMMONS FOR PUBLICATION STATE OF MISSISSIPPI COUNTY OF PRENTISS

To John Lawford and Joyce Lawford non-residents of the State of Mississippi whose last known Post Office and Street Address is P.O. Box 8, Blue Ridge, Virginia 24064.

You are commanded to appear before the Circuit Court of the County of Prentiss, in said State on the 3rd Monday

day of October, 1973 to defend the suit in the said Court of the Peoples Bank and Trust Company, wherein you are defendants.

This the 27th day of August, 1973.
Travis Cox, Circuit Clerk 25-4tc

If all passenger car occupants used safety belts at all times, nearly 10,000 lives would be saved each year, says the National Safety Council.

Second Clean-Up Campaign

To Committee to Keep Mississippi Beautiful is promoting a second statewide Clean-Up - Paint-Up drive in an effort to further improve the beauty and cleanliness of the Magnolia State.

The week of October 8-13 has been designated as Clean - Up - Paint - Up Mississippi Week.

"So much was accomplished during the Spring Clean-Up - Paint-Up program during the week of April 23-28, we feel at this time that all litter and unsightly junk can be removed from our landscape during the second drive October 8-13th," says Commissioner Jim Buck Ross, Department of Agriculture and Commerce.

Ross, who is chairman of the Clean-Up - Paint-Up subcommittee, said, "We hope every Mississippian will join in this second effort, and that the litter problem will have been solved at the close of our October 8-13 drive."

Mississippi has much natural beauty which everyone is interested in preserving, but beauty and litter are not compatible.

This massive effort has the backing of Governor Bill Waller, state departments, city governments, youth groups, schools, Mississippi National Guard, garden clubs, and the Highway Patrol, as well as civic clubs, and individuals over the entire state.

Organizations have been set up on a city and county-wide basis to coordinate the efforts of all groups. Everyone is urged to do his or her part in helping KEEP MISSISSIPPI BEAUTIFUL AND CLEAN.

Legal Notice

Department of Education PRENTISS COUNTY Lex Cain, Superintendent P. O. Box 147 BOONEVILLE, MISSISSIPPI 38829

The Prentiss County Board of Education will accept sealed bids for renovation of the New Site School Gymnasium until October 1, 1973. Specifications are on file at the Office of the County Superintendent of Education.

The Board reserves the right to reject any and all bids. PRENTISS COUNTY BOARD OF EDUCATION, Lex Cain, Secretary.

NOTICE
Persons who are eligible for National Guard or 100% DAV (Disabled American Veteran) Tags must bring a current letter not more than 30 days old when they purchase their new 1974 license plates.

Roy Lowrey
Prentiss County Tax Collector 27-3tc



MR. AND MRS. THOMAS GREER

Katherine Tays, Ray Greer Wed

First United Methodist Church in Booneville was the setting for the July wedding of Miss Katherine Sophronia Tays and Thomas Ray Greer. The parents of the couple are Mrs. Herbert E. Tays of Booneville and the late Mr. Tays and Mr. and Mrs. John T. Greer of Senath, Missouri.

Officiating ministers were the Reverend Tom Rayburn and the Reverend J. S. Hathom. A program of nuptial music was presented by Mrs. Mary Gault Nabers, organist, and Mrs. Mary Nabers Gibson, soloist.

The bride was given in marriage by her brother, Benny Tays of Carlisle, Pennsylvania. She designed and created her A-line gown of candlelight crepe featuring a raised bodice inset with a Victorian neckline and bishop

sleeves accented with lace. Her face was framed by an illusion mantilla of Alencon lace. The bride carried a bouquet of white roses and baby's breath with satin streamers.

Attending her sisters as matron of honor was Mrs. Kenneth Lindsey of Booneville. Bridesmaids were Mrs. Ed Griffin, sister of the bride, and Mrs. Fred Setser of Prestonsburg, Kentucky.

The attendants wore gowns of blue and green pastel plaid featuring belted empire waists and bodices with white eyelet overlays. They carried single long-stemmed white roses and wore white garden hats with mint green streamers.

John David Raines of Senath, Missouri, served as best man. Groomsman were Errol Hendrix and T. J. Pugh, both of Memphis.

The reception was held following the ceremony in the fellowship hall of the church. Misses Mauvelene and Eunice Fugitt, aunts of the bride, welcomed the guests and Mrs. Dalton Garner presided at the guest register. Others assisting were Mrs. Thomas H. Comer, Sr., Mrs. Guy Robertson, Miss Earline Woods, Misses Debbie and Kenelle Lindsey, Mrs. William J. Young, and Mrs. Bobby Lowrey, all of Booneville, Miss.

Martha Nabers of Knoxville, Tennessee, Miss Linda Krebs and Miss Sara Helen Lowe, of Memphis, Tennessee. Following a wedding trip to the Ozarks, Mr. and Mrs. Greer are now at home at 3161 Tulip Poplar Drive in Memphis, Tennessee.

Hogue Selected President

Howard Hogue of Guntown has been elected to serve as president of the Student Education Association at The Northeast Mississippi Junior College.

Other officers are Lynn Harris, Belmont, vice-president; Jan McBrayer, Guntown, Co-Vice President; Shelia Jackson, Ripley, Secretary-Treasurer; Charlotte Deaton, Booneville, Devotional chairman; and Lelia Scott, Corinth, Reproter.

Legal Notice

This is to serve notice that on Sept. 24, 1973, the Western Auto Associate Store, College St. Booneville, Miss. will be sold under the Bulk Sales Law of the State of Miss.

Any claims against Henry Mize D/B/A Western Auto Associate Store Booneville, Miss. should be sent to the Western Auto Supply Co. 2107 Grand Ave., Kansas City, Mo. 64108 before Oct. 15, 1973. Henry Mize is responsible for all debts incurred before

Sept. 24, 1973. Vicky L. Etheridge, Jerry Mack Etheridge, J. B. Etheridge will be responsible for any debts incurred from that day forward.

Signed: Henry Mize, Seller
Vicky L. Etheridge, Buyer
Jerry Mack Etheridge, Buyer
J. B. Etheridge, Buyer 27-1tc

Israel is building new immigrant towns on sites of old Philistine cities.
###

the MADISON 4 Bedrooms — 2 Baths

the SEBRING 4 Bedrooms — 1 Bath

the LAUDERDALE 3 Bedrooms — 1 Bath

the MONTE CARLO 3 Bedrooms — 1 Bath

introducing...new plans for Living...

Here it is...a completely NEW line of homes for today's families. They're comfortable. They're planned for LIVING. Choose yours, and we'll begin custom construction on your property almost immediately.

INSTANT MORTGAGE FINANCING
to qualified property owners

COMPLETE FACTS AND COSTS FREE!
We want you to know all the facts...the exact cost and what your monthly mortgage payment would be to build your choice of more than twenty homes to whatever stage of inside completion you want. We want you to know more about the materials we'll use and about our quality construction methods. Call, stop by or send the coupon to your nearest Jim Walter branch and receive this information without cost or obligation to buy.

When Jim Walter builds for you, here's what you get...

- Your new home completely finished on the outside including... FOUNDATION, ROOFING, SIDING, WINDOWS, DOORS AND PAINTING.
- Options to purchase inside materials and installation of... ELECTRICAL WIRING, PLUMBING, FLOORING, WALLS, DOORS & TRIM, KITCHEN AND BATH FIXTURES.

How nearly complete you want the interior of your home is up to you. The more you do for yourself the less your cost will be. Options can be purchased as individual packages for you to install or to be completely installed by Jim Walter. If you elect to have Jim Walter install all of the interior options you will need only to paint or paper the walls, finish the trim, connect to outside utilities and move in. Either way, the cost can be included in your mortgage.

FREE CATALOG OF HOMES

JIM WALTER HOMES
(Mail to nearest office)
I would like to have more information and the cost of building on my property. I understand there would be no obligation to buy and that you would give me these facts free of charge.

NAME _____
ADDRESS _____
CITY _____ STATE _____
Telephone (or neighbors) _____
If rural route please give directions _____
I own property in _____ County.

COLUMBUS, MISS. 39702 TUPELO, MISS. 38801
P. O. BOX 429 P. O. BOX 1272
U. S. HWY. 82 WEST HWY. 45 S. (Verona)
PH: 328-6014 PH: 566-7223

OPEN 8 'til 8 Weekdays OPEN 'til 6 PM Sat. & Sun.

Jim Walter Homes
When you think of a new home... think of...

1974 Chevrolet

A better-than-ever way.

When the wheel belongs to you, the road goes anywhere you say. And it's so much better with a '74 Chevrolet.

Caprice Classic. Introducing an elegant motor car, just asking to be enjoyed. Outside: an imposing new grille, and on the Coupe, a distinctive new roof line. Inside: peace, quiet and convenience. With standard power steering to do most of the turning, standard power front disc brakes to do most of the stopping, and a standard Turbo Hydra-matic transmission to do the shifting. If you want the luxury and comfort of a car that leaves little else for you to do but enjoy the ride, you don't have to look beyond the '74 Caprice Classic. However, the freedom of the open road begins with the freedom of choice:

Vega GT. This year's version of last year's Motor Trend Economy Car of the Year. (And Car and Driver Readers' Choice as Best Economy Sedan for the last three years.) With a reshaped nose, bigger bumpers, nicer carpeting, new stripes and new colors. Plus more good things to make it better. See what it's like to drive a winner.

Malibu Classic. A luxury Chevelle, new this year. With full foam seats. A fold-down front armrest. Wood-grained vinyl accents. Elegant inner door panels. Extremely tasteful upholstery and cut-pile nylon carpeting. That's just inside. The exterior is just as classic, in character and in detail, as the interior. Yet, it remains mid-size. And, it remains all Chevelle. With Chevelle handling and at a Chevelle price. Now that you've looked, come and see the new Malibu Classic—and all the 1974 Chevrolets. The ones shown here, plus Impala, Monte Carlo, Nova, Corvette, pickups, vans and all our new cars and trucks.

Camaro. The way it looks is the way it goes. Quick, sleek and nimble. With a low, wide stance, responsive steering. And comfort that's rare in a car that handles so well. Plus classic new styling, and plushness from the cut-pile carpeting up.

Chevrolet
Building a better way to see the U.S.A.

At your Chevrolet dealer's Sept. 20



WBIP Honored Radio, Cable Receive Awards

Certificate of Merit Awards were presented to Radio Station WBIP and Booneville Video Company in recognition of their distinguished service rendered to the soil and water conservation district movement during the past year.

Willie Hatfield, chairman of the Prentiss County Soil and Water Conservation Dis-

trict, cited the Companies for "being most cooperative in providing public service time for a regular conservation program on WBIP and furnishing spot announcements on both radio and Booneville Video's tv-cable scanner."

The presentation was made at the August meeting of the Prentiss County SWCD commissioners.

Degrees Awarded To Eight Students

UNIVERSITY.-- Eight Booneville students were among 688 students who received degrees from the University of Mississippi at summer commencement exercises recently.

Ole Miss Chancellor Porter L. Fortune, Jr. presented the degrees.

Among the graduates were 358 students who received advanced degrees, including 24 Doctoral Degrees, 287 Masters, and 47 Juris Doctor Degrees. Those awarded degrees from Booneville were Michael Raymond Buchberger, Bachelor of Science

in Geological Engineering; Gaye Oakley Calhoun, Master of Music; Education Jama Anise Davis, Bachelor of Arts in Education, Elementary Education; Henry Lafayette George, Jr., Master of Business Administration, Management; Patricia Kay Hardon, Bachelor of Arts, Sociology; Jerry Vance Kuykendall, Master of Education, Educational Administration and Supervision; Sarah Hunt Martin, Master of Education, Secondary Education; and Betty J. Williams, Master of Education, Business Education.

50th Wedding Anniversary

Mr. and Mrs. Tommy Johnson will celebrate their fiftieth wedding anniversary Sunday Sept. 23. You are invited to attend the reception which will be held from 2 until 4 p.m. in the home of their daughter Mr. and Mrs. Travis McCarter in the Hopewell Community. The children and grandchildren and their spouses will host the occasion.

The highest per capita income area in the nation is Arlington County, Va., a Washington suburb, according to the 1970 census. Average

annual income of citizens, most of whom work for the federal government, is \$5,446.

Yates' Celebrate 50th Wedding Anniversary

In honor of their Golden Wedding Anniversary, Mr. and Mrs. Ernest Yates of the Jumpertown Community, were entertained and warmly greeted by many friends and relatives.

The lovely event took place in their home on Sunday afternoon, August 5, 1973, between two and five o'clock.

Guests were greeted by the honored couples' two daughters, Mrs. Howser Hughey and Mrs. Duane Murley, who opened the treasured anniversary gifts and displayed them for viewing.

The guest register table was covered with a lovely gold cloth and held the Family Bible beside the guest book, a gold candle, flowers and doves. Assisting at the guest book were Mrs. Edward Yates and Mrs. Donnie Lauderdale.

The refreshment table was a vision of loveliness adorned with a white lace cloth over gold. The table held a silver punch bowl with gold-lined cups, white napkins with gold engraving and gold mums in a silver candelabra. The three-tiered Anniversary cake was accented by a miniature man and woman surrounded by gold wedding band bracelets marking their 50th Anniversary. The cake was also adorned with gold daisies. In addition to the punch and cake, guests were served

assorted nuts and mints on crystal plates.

To help make the afternoon more pleasant for the honored couple their grandchildren assisted with greeting the guests and serving refreshments. The grandchildren are: Mike Yates, Tonya Yates, Danny Yates, Mrs. Gale Yates, Jr., Mrs. Tunnie Gann, Miss Peggy Hughey, Miss Anita Murley, Mrs. Terry Barkley, and little Miss Melissa Murley.

Miss Melissa Murley, lovely flowers, wedding bells, and doves were gracefully arranged at focal points throughout the home.



MR. AND MRS. YATES

Injured Vets Having Trouble

Veterans with artificial limbs or other prosthetic devices that might trigger airport electronic screening devices will be given special consideration at airports upon presentation of identification cards issued by the Veterans Administration.

Donald E. Johnson, Administrator of Veterans Affairs, requested special FAA consideration for disabled veterans following several incidents of delayed departures caused when airport security devices were tripped by artificial limbs, braces and even imbedded shrapnel.

The problem was stated this way by a business executive in a letter to his Congressman:

"I am a wounded World War II veteran. I have shrapnel in my chest as the result of those wounds. Since the magnetic inspection procedures have been instituted at all airports, I think I have met every sheriff at every airport I have been to. I fly a lot and this has become a great source of embarrassment."

In a letter to FAA, Administrator Johnson pointed out-- "...we are not requesting that veterans be exempt from your strict security screening processes. Rather, we are requesting that when veterans with identification cards plan air travel, they would notify the carrier in advance of flight time and report at a specified time for processing prior to boarding."

In his concurrence, James Murphy, Director of Transportation Safety, pointed out that airport security measures must apply to everyone without exception, adding that special instructions had been given to airline security personnel to take care of the handicapped in a "tactful, effective and considerate manner."

Amputee patients can be cleared generally with walk-through or hand held detection devices, while those with prosthetic devices or in wheel chairs may require a simple "pat down" consent search.

FAA offered these suggestions to handicapped veterans for further expediting the screening process:

Call the airline in advance requesting special handling or a private screening, if desired.

Arrive at the airport early. This will give security personnel sufficient time to make the security screening checks required by law.

Identify himself. FAA suggests that handicapped veterans use the Veterans Administration's "Prosthetic Service Card," VA Form 10-2501 and/or present a letter from the VA or his personal physician that indicates that the individual has shrapnel or surgically implanted metal devices in his body which might trigger the screening detectors.

Cooperate fully. In many cases, the "pat down" consent search may be the fastest means of clearing a handicapped person and it is suggested for some of the handicapped air travelers.



MISS BARRON

Enrollment Increases

A 14 per cent increase in fiscal year 1973 pushed GI Bill school enrollments past 2.1 million to the highest level in 22 years, reported Merlyn J. Cook, Assistant Center Director for Regional Office at Jackson VA Center.

Included among the 2.1 million veterans who trained under the GI Bill in fiscal year 1973 were 1.2 million in college, 756,000 in other schools, and 189,000 who took apprenticeship or other on-job training.

Cook commented that increased enrollments had been expected, and "reflect, in part, efforts of many veterans discharged prior to enactment of current benefits to make use of them before the eight-year May 31, 1974, expiration date."

It was explained, however, that these same veterans have until August 30, 1975, to complete on-the-job training, farm cooperative, flight, and apprenticeship programs, because these programs did not become available until October 1967.

VA has paid \$27.1 billion to educate or train 14.3 million veterans and servicemen since World War II. A breakdown reveals \$14.5 billion went to 7.8 million World War II veterans, \$4.5 billion to 2.4 million Korean Conflict veterans, and \$8.1 billion to 4.1 million Post Korean Conflict veterans (service after Jan. 31, 1955, including Vietnam Era veterans.)

The agency currently pays \$220 monthly GI Bill benefits to eligible single veterans who train fulltime, with higher allowances to those with dependents.

One Year Old

Stephanie Paige West was one July 8th. Parents are Mr. and Mrs. David West, Grandparents are Mrs. Roy West of Booneville and the late Roy West and Mr. and Mrs. Neville Welkins of Granada, Miss.



Myra Barron, Kenneth Taylor Announce Plans

Mr. and Mrs. J. R. Barron of Booneville announce the forthcoming marriage of their daughter Myra Kaye, to Kenneth L. Taylor, son of Mr. and Mrs. Mathel Taylor of Booneville.

The bride-elect is the granddaughter of Mr. and Mrs. G. E. Hancock of Ridenzi, and Mr. and Mrs. J. C. Barron of Booneville.

The prospective groom is the grandson of Mr. and Mrs. R. P. Holloway of Cherry Valley, Arkansas and Mrs. James E. Taylor and the late Mr. James E. Taylor of Booneville.

Miss Barron is a 1969 graduate of Booneville High School where she was salutatorian of her class. She received her Associate of Arts degree from Northeast Mississippi Junior College where she was listed in Who's Who Among Students in American Junior Colleges. While there she was president of the Compass Club, vice-president of the Society of Student Scientists, and secretary of Phi Beta Lambda. She received her Bachelor of Business Administration degree from the University of Mississippi in May. While attending Ole Miss, she was president of Phi Beta Lambda, listed in Who's Who in Phi Beta Lambda in Mississippi, a member of Phi Gamma Nu, and a Dean's List scholar. She is presently employed at the Peoples Bank and Trust Company.

Mr. Taylor graduated from Marietta High School in 1968 where he was senior class president and a member of the basketball team. He received his Associate of Arts degree from Northeast Junior College where he was secretary of the Agriculture Club. He received his Bachelor of Science degree in Agriculture Economics in December 1972 from Mississippi State University where he was a member of Sigma Phi Epsilon social fraternity.

The wedding will be solemnized October 20 at 6:00 p.m. at the Church of Christ in Booneville. No invitations are being sent locally, but all friends and relatives are invited to attend

the ceremony and the reception immediately following.

Legal Notice

NOTICE TO CREDITORS IN RE: ESTATE OF CHARLES B. STEVENS, DECEASED No. 10,487.

Letters Testamentary having been granted on the 12 day of September, 1973, by the Chancery Court of Prentiss County, Mississippi, to the undersigned upon the estate of Charles B. Stevens, deceased, notice is hereby given to all persons having claims against said estate to present the same to the Clerk of the said Court for probate and registration, according to law, within six months from this date or they will be forever barred.

This the 12 day of September, 1973.

Virginia E. Stevens, Executrix
Eugene B. Gifford, Jr., Solicitor for executrix

OPEN WED. & THURS. EVENING TIL 9 P.M.

RUMMAGE SALE!

NOW!
1/2 OFF
THE 1/2 PRICE
AND MUCH LESS!!

OF EVERY SINGLE
ITEM IN OUR ENTIRE
STOCK!
Everything ORDERED
SOLD to the BARE WALLS
PAUL BROOKER

Reg. \$5.00 KNIT SHELLS 77c	BETTER KNIT DRESSES Reg. \$10 Reg. \$20 Reg. \$30 Reg. \$40	NOW \$2.50 NOW \$5.00 NOW \$7.50 NOW \$10.00	VESTS & SKIRTS \$3.75
Reg. \$15.00 Polyester KNIT SLACKS \$3.75	Reg. \$15.00 Long Sleeve KNIT TOPS Reg. \$10.00 Short Sleeve \$2.50	Reg. \$10.00 Long Sleeve KNIT BLOUSES \$2.00	FREE KNIT TOP With Purchase Of Any Reg. \$15.00 KNIT SLACKS Outsize Sizes 36-44 Only \$5.97
BLOUSES-SLACKS-VESTS DRESSES-PANT SUITS Reg. \$15.00 Long Sleeve KNIT TOPS Reg. \$10.00 Short Sleeve \$1.66	Reg. \$15.00 Long Sleeve KNIT BLOUSES \$2.00	Reg. \$40.00 ALL-WEATHER COATS \$10.00	Reg. \$15.00 BLOUSES-SKIRTS-SHELLS SLACKS-VESTS-DRESSES 77c
Reg. \$15.00 Long Sleeve KNIT BLOUSES \$2.00	Reg. \$15.00 Long Sleeve KNIT BLOUSES \$2.00	Reg. \$15.00 BLUE, WHITE & SOME SELECTED COLORS KNIT SLACKS Reg. \$15.00 Sellers \$2	Reg. \$15.00 BOYS' GIRLS' JEANS-SKIRTS-SHORTS SLACKS-DRESSES-BLOUSES BELTS-SOCKS-TIGHTS SHIRTS-JUMPERS-SLACKS 25c

25c each

SALE ENDS SUNDAY AT 6 P.M.

HARBER'S

FACTORY OUTLET

1 1/4 Miles East of Booneville on Highway 30 & 4
OPEN WEEK-DAYS 8:00-6:00; SUNDAYS 2:00-6:00

WANTED

UPHOLSTERERS AND PACKERS

EXPERIENCE PREFERRED-WILL TRAIN IF NECESSARY.

GOOD WORKING CONDITIONS AND PAY.

EQUAL OPPORTUNITY EMPLOYER.

APPLY AT

BALDWIN FURNITURE

HIGHWAY 45 NORTH
BALDWIN, MISSISSIPPI

PIP To Aid With Cash Flow

The initials PIP will be of considerable interest to hospital executives on September 21.

Periodic Interim Payments (PIP) will be the subject of a conference to be conducted in Jackson on that date by the Mississippi Hospital Association and the Mississippi Chapter, Hospital Financial Management Association.

Principal instructor for the session will be Frank Quirion, assistant administrator of St. Dominic-Jackson Memorial Hospital. Assisting him will be Robert Quimby, fiscal officer for Mercy Regional Medical Center, Vicksburg.

According to William K. Ray, Clarksdale, MHA chairman, PIP will be explored as an alternate source of cash flow and working capital for hospitals participating in the federal Medicare and Medicaid programs. The

payment program is sponsored by the Social Security Administration and is intended to provide hospitals with a steady cash flow.

"Hospitals need cash on hand while federal program clients' bills are being processed, some of which takes months," stated Ray. Hospitals, with limited cash on hand because of the federal economic stabilization program, cannot afford to carry such a debt without having to go into the money market and make loans, Ray pointed out that this adds to the cost of patient services because of the interest that has to be paid on borrowed money.

Hospital executives cite this meeting as one of the many ways being tried in Mississippi to contain cost increases. Representation from throughout the MHA membership of 120 hospitals is anticipated.



Lindsey Family Reunion

Lindsey Family Holds Reunion

On Sunday, September 2, 1973, the Lindsey's met at the Marietta Springs Park for a reunion.

The oldest of the group are the second from the left in picture are seated Martin Lindsey, age 84; Mrs. Veil Lindsey Hall, 75; Will Lindsey, age 69; and Mrs. Tennie Lindsey Spencer, age 81. On the far left is Martin Lindsey's wife, Bessie, age 74. Others attending were Mrs. A. L. Ivey and Wayne, Mr. and Mrs. Cecil Lindsey of Smithville, Mrs. Edna Morris and children, Mrs. Pauline Lytal, Mrs. Carolyn Odom and family, Laura Fonz Brewer of Red Bay, Ala., Mrs. Frankie Swindle, Red Bay.

Mr. and Mrs. Dilbert Cleveland and daughters Deborah and Patricia of Golden, Mr. and Mrs. Elton Cleveland and Jonnie of Red Bay, Mr. and Mrs. Dorsey Ivey of Belmont, Mr. and Mrs. D. O. Fowler, J. K. Morgan of Starkville, Ronnie Staggs, Mr. and Mrs. Tommy Chambers, Robert Hall, Mr. and Mrs. Herbel Lindsey, Mac and Jobie, Mary Lindsey, Mr. and Mrs. Jimmy Spencer and Jane, Mr. and Mrs. H. B. Lindsey and Traye and Tracy, Mr. and Mrs. Clarence Bennett and Vicki Bishop, Jackie E. Lindsey, Mr. and Mrs. E. G. Lindsey, Mr. and Mrs. Johnny Shook, Mr. and Mrs. Q. T. Voyles, Rhonda and Sheila.

Others attending were Mr. and Mrs. Robert Lee Lindsey and Dwight John M. Lindsey, Mr. and Mrs. Allen C. Hapner and Karen and Jeff of Southaven, Miss., Mr. and Mrs. Wayne Chambers and baby. Friends who attended were Mr. and Mrs. Author Ashby, Joni Helloms of Golden, Sammy and Melbie Wiggins and Mr. Earl Womack. After a bountiful dinner was over the men and boys played a game of soft ball. We hope to make this reunion an annual affair. Therefore

it is agreed that everyone meet back there at the Marietta Springs on Sunday of Labor Day week-end and if you have a question call 728-6619.

Woman's Club Meets In Moore Home

The First meeting of the fall season for the Booneville Woman's Club was held Thursday afternoon, September 13, at the beautiful home of Mrs. Troy Moore with Mrs. Moore, Mrs. John Mahaffy and Mrs. W. T. Barnett, Jr. and hostesses. During the social hour a delicious salad plate was served.

Mrs. L. W. Peeler, president, presided. The members were led in the Mississippi Federation of Women's Clubs song, "Mississippi" after which Mrs. Homer Parker led the club Collect.

Miss Candy Cleveland favored the club with a piano solo, "Laura's Theme" after which Mrs. Webster Cleveland, director of the program, discussed "Developing Resources in Children and Youth."

During the business session announcements were made concerning the Public Relations Workshop to be held at Mississippi State College for Women on September 27; other plans for club activities and an Arts and Crafts Exhibit to be held in Corinth September 17th-27th.

The club was presented with a set of club yearbooks which had belonged to Mrs. Baxter Thomas, a charter member of Booneville Woman's Club, by her daughter, Mrs. J. M. McElroy, through Mrs. Marvin Smithman, Mrs. Thomas' niece. These will be kept with other club memoirs.

ident, presided. The members were led in the Mississippi Federation of Women's Clubs song, "Mississippi" after which Mrs. Homer Parker led the club Collect.

Miss Candy Cleveland favored the club with a piano solo, "Laura's Theme" after which Mrs. Webster Cleveland, director of the program, discussed "Developing Resources in Children and Youth."

During the business session announcements were made concerning the Public Relations Workshop to be held at Mississippi State College for Women on September 27; other plans for club activities and an Arts and Crafts Exhibit to be held in Corinth September 17th-27th.

The club was presented with a set of club yearbooks which had belonged to Mrs. Baxter Thomas, a charter member of Booneville Woman's Club, by her daughter, Mrs. J. M. McElroy, through Mrs. Marvin Smithman, Mrs. Thomas' niece. These will be kept with other club memoirs.

Microfilm is expected to account for 17 per cent of all photographic industry sales by 1985, exceeded only by still photography and photocopying.

SHUGART COUPON

TUESDAY SEPT. 25th
SUNFLOWER FOOD STORE
HIGHWAY 45 NORTH
STORE HOURS- 9 until 7

9

WALLET SIZE
COLOR PORTRAITS
99¢

ASK About Our
FREE
8 x 10
OFFER

Extra charge for GROUPS

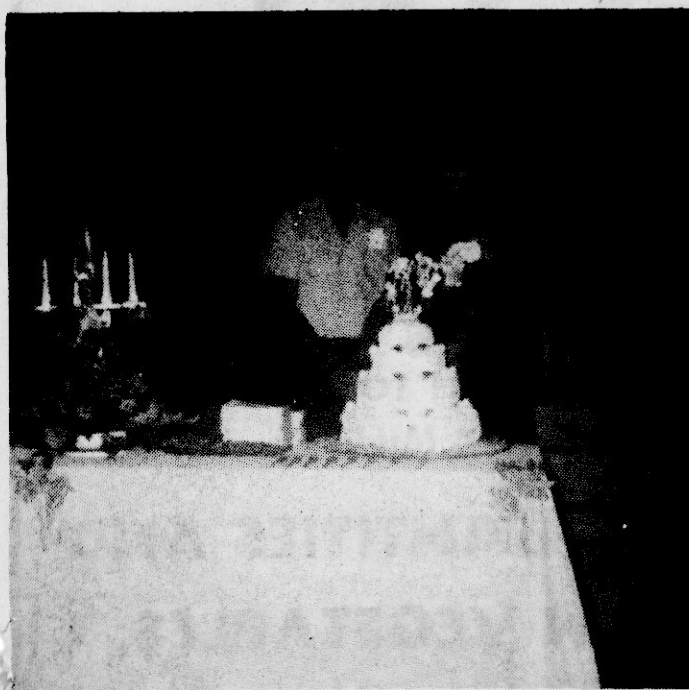

MR. AND MRS. JOHN F. RYAN

Ryan's Honored, 25th Anniversary

Mr. and Mrs. John F. Ryan were honored on their 50th Wedding Anniversary Sunday, August 26, at the Community Center.

Mr. and Mrs. Ryan were married by the late Rev. Joe Woodruff on August 23, 1923, in Prentiss County.

Attending the Anniversary celebration were their four children, Mr. and Mrs. Her-

man Shook of Booneville, Mr. and Mrs. Roy Lee Ryan of Flint, Michigan, Mr. and Mrs. Charles W. Nix of West Memphis, Arkansas, Mr. and Mrs. Junior Ryan of Hammond, Indiana, twelve grandchildren and six great grandchildren.

Also attending were over one-hundred relatives and friends.

AGA Appliance Ratings

WASHINGTON, D. C., The American Gas Association (AGA) today called on the federal government to adopt a home appliance efficiency rating program which could result in conservation of America's natural resources.

Commenting on a Commerce Department proposal to effect energy conservation by creating a voluntary labeling program for major household appliances, A. G. A. cited two crucial points:

(1) That efficiency ratings be based on use of primary

energy for appliances performing the same function regardless of the energy used.

(2) That space heating, which utilizes approximately four times more energy in American homes than any other appliance, be included in the ratings program.

George H. Lawrence, Senior Vice President of the American Gas Association, commenting on the proposed program said, "If appliance efficiency ratings are to have any impact or meaning, they must use the primary fuel as the basis for measurement of efficiency."

Lawrence said the major loss of energy in electric power occurs in the generating step. He pointed out that using electricity to heat a home is a poor use of

our natural resources. Electric companies burn coal, oil and natural gas to generate about 82% of the nation's electricity. Approximately 28% of the energy available in the those natural resources is delivered to the home as usable energy, due to losses in generation and distribution.

"Natural gas, unlike electricity, is piped directly from the wellhead in gas fields to the home. As comparatively little energy is needed to move gas through the pipelines, 93% of the energy taken from the well is delivered to the home. It takes more

than twice as much of our natural resources to heat a home using electricity as compared with gas," Lawrence said.

Your "good neighbor" for

Fast Claim Service

on damage to building and contents

Claims up to \$250 for damage to buildings and contents can be settled on-the-spot for State Farm policyholders. They present their bill and get a settlement check for State Farm's share of damage caused by fire, lightning, wind storm, hail or glass breakage. Call me for all the details.

MANFRED SAYLORS
 Across from the Peoples Bank
 Business Phone 728-9595
 Home Phone 728-6880
 Like a good neighbor, State Farm is there.

Claims up to \$250 for damage to buildings and contents can be settled on-the-spot for State Farm policyholders. They present their bill and get a settlement check for State Farm's share of damage caused by fire, lightning, wind storm, hail or glass breakage. Call me for all the details.

MANFRED SAYLORS
 Across from the Peoples Bank
 Business Phone 728-9595
 Home Phone 728-6880
 Like a good neighbor, State Farm is there.

STATE FARM FIRE and Casualty Company
 Home Office
 Bloomington, Illinois



HUBERT LAMBERT, MANAGER OF DIXIE MART
GROCERY & FURNITURE
 ALONG WITH HARMON LASTER-GARY DAVIS
 HWY 45 NORTH BOONEVILLE

PRESENTS MRS. ANN KENDRIK A CRUSHED GOLD VELVET LIVING ROOM SUITE GIVEN AWAY SAT. SEPT. 15TH ON A FREE DRAWING.

MR. LAMBERT PLANS TO SET UP ANOTHER DRAWING FOR THE MONTH OF OCTOBER ON OTHER PIECES OF FURNITURE. PERSONS OVER 18 MAY REGISTER EACH TIME THEY ENTER THE STORE. DATES AND TIME WILL BE POSTED AT THE STORE.

CHURCH DIRECTORY FOR CITY AND COUNTY CHURCHES

<p>LITTLE BROWN MISSIONARY BAPTIST CHURCH Pastor: Humbert Rhoades Sunday School: 10:00 A.M. Services: 11:00 A.M. 2nd & 4th Sundays Evening Services: 6:30 P.M. Worship Service: 11:00 A.M. Youth Choir: 5:00 P.M. Pastor: Rev. Buford Pierce Pastor 1st & 3rd Sunday Sunday School: 10:00 A.M. Worship Service: 11:00 A.M. Evening Worship: 7:00 P.M. Prayer Meeting: Wednesday 7:00 P.M.</p> <p>FIRST FREEWILL BAPTIST CHURCH North Lake Street Pastor: Luther D. Gibson Sunday School: 10:00 A.M. Worship Service: 11:00 A.M. C.T.S.: 6:15 P.M. Evening Worship: 7:00 P.M. Prayer Meeting: Wednesday 7:00 P.M.</p> <p>Oak Grove Bible Believing Baptist Church Sunday School: 10:00 Church Services Sun.: 11:00 Evening Worship Service: 7:00.</p> <p>FIRST BAPTIST CHURCH Pastor: Rev. Tom F. Rayburn Sunday School: 9:45 A.M. Worship Service: 10:55 A.M. Training Union: 6:00 P.M. Evening Worship: 6:00 P.M. Prayer Meeting: Wednesday 6:30 P.M.</p> <p>EAST MARIETTA BAPTIST CHURCH Pastor: Eulon Pruitt Sunday School: 10:00 A.M. Worship Service: 11:00 A.M. Evening Worship: 6:00 P.M. Services 2nd and 4th Sundays</p> <p>EAST BOONEVILLE BAPTIST CHURCH Pastor: Bro. Joe Herndon Minister of Music: Gene Gillis Sunday School: 9:45 A.M. Worship Service: 11:00 A.M. Training Union: 6:00 P.M. Evening Worship: 7:00 P.M. Prayer Meeting: Wednesday 7:00 P.M.</p> <p>PINEY GROVE BAPTIST CHURCH Pastor: Rev. J. O. Hardwick Full Time Services, Excluding 5th Sundays Sunday School: 10:00 A.M. Worship Service: 11:00 A.M. Evening Worship: 6:30 P.M. Prayer Meeting: Wednesday, 6:30 P.M.</p> <p>CANDLE'S CHAPEL BAPTIST CHURCH Pastor: Mike Tyson Sunday School: 10 A.M. Worship Service: 11 A.M. Training Union: Sunday 6 P.M. Evening Worship: 7 P.M. Prayer Meeting: Wed. 7 P.M.</p> <p>MARTIN HILL FREEWILL BAPTIST Highway 30 East Pastor: Bro. J. L. Gore Sunday School: 10:00 A.M. Worship Service: 11:00 A.M. C.T.S. Sunday: 6:00 P.M. Evening Worship: 6:30 P.M. Worship Service: Wednesday 7:00 P.M.</p> <p>BURTON BAPTIST CHURCH Pastor: Rev. E. L. Hamilton Sunday School: 10:00 A.M. Worship Service: 11:00 A.M. Training Union: 6:00 P.M. Evening Worship: 7:30 P.M. Prayer Meeting: Wednesday 6:30 P.M.</p> <p>CALVEY BAPTIST CHURCH Corner Main & Broad Pastor: Rev. Doyle Ferrell Sunday School: 10:00 A.M. Worship Service: 11:00 A.M. Training Union: 6:00 P.M. Evening Worship: 7:00 P.M. Prayer Meeting: Wednesday 7:00 P.M.</p> <p>JONES CHAPEL FREEWILL BAPTIST Pastor: J. S. Whitehead Sunday School: 10:00 A.M. Worship Service: 11:00 A.M. C.T.S.: Sunday 6:00 P.M. Singing: Every 4th Sunday night</p> <p>CACY CREEK BAPTIST CHURCH Pastor: L. G. Thorpe Sunday School: 10:00 A.M. Worship Service: 11:00 A.M. 3rd Sunday evening singing Singing Friday evening before 2nd Sunday</p> <p>BLACKLAND CHRIST UNITED METHODIST Pastor: J. E. Grisham 1st and 3rd Sunday: 10:00 A.M. 7:30 P.M. 2nd and 4th Sunday: 11:00 A.M.</p> <p>LAMPS CHAPEL CHURCH Pastor: Bro. W. E. Sharp Sunday School: 10:00 A.M. Worship Service: 1st Sun. 11:00 A.M. 3rd Saturday night: 7:00 P.M.</p> <p>WHEELER UNITED METHODIST CHARGE Pastor: J. E. Grisham 1st and 3rd Sunday: 11:00 A.M. 2nd and 4th Sunday: 9:00 A.M. Prayer Meeting: Wed. 7:30 P.M.</p>	<p>ROARING HOLLOW CHURCH OF CHRIST Minister: R. C. Byram Sunday Bible School: 9:30 A.M. Worship Service: 10:30 A.M. Evening Worship: 6:00 P.M. Bible Study: Wednesday 7:00 P.M.</p> <p>SNOWDOWN CHURCH OF CHRIST Minister: Jim Archer Sunday Bible School: 10:00 A.M. Worship Service: 11:00 A.M. Evening Worship: 6:30 P.M.</p> <p>NEW BETHEL CHURCH OF CHRIST Minister: Jimmy West Sunday Bible School: 9:30 A.M. Morning Service: 10:30 A.M. Evening Worship: 7:00 P.M.</p> <p>HILL'S CHAPEL CHURCH OF CHRIST Minister: Kenneth Orick Sunday School: 9:45 A.M. Worship Service: 10:45 A.M. Evening Worship: 7:00 P.M. Mid-Week Bible Study: Wed. 7:00 P.M.</p> <p>MARIETTA CHURCH OF CHRIST Minister: E. W. Wade Sunday Bible Study: 9:45 A.M. Worship Service: 10:30 A.M. Evening Worship: 6:00 P.M. Bible Study: Wednesday 6:00 P.M.</p> <p>ZION REST CHURCH OF CHRIST Sunday Bible School: 9:30 A.M. Worship Service: 10:30 A.M. Evening Worship: 7:00 P.M. Bible Study: Wednesday 7:00 P.M.</p> <p>OAK RIDGE CHURCH OF CHRIST Minister: A. G. Times Worship Service: 9:30 each Sunday Children's Class: 6:00 P.M. Evening Worship: 6:30 P.M. Bible Study: Wednesday 7:00 P.M. Gospel Singing each 1st Sunday 2:00 P.M.</p> <p>CHURCH OF GOD Pastor: Bro. Austin Shook Sunday School: 10:00 A.M. Worship Service: 11:00 A.M. Evening Worship: 7:00 P.M. Prayer Meeting: Wednesday 7:00 P.M.</p> <p>PRESBYTERIAN CHURCH On George Ed Allen Drive Pastor: Rev. Lewis W. Foster Worship Service: 9:00 A.M. Sunday School: 10:00 A.M. Youth Fellowship: 7:00 P.M. Youth Fellowship: 6:00 P.M.</p> <p>FIRST UNITED PENTECOSTAL CHURCH Pastor: Rev. Danie Ode Sunday School: 9:45 A.M. Worship Service: 11:00 A.M. Church Training: 6:00 P.M. Youth Service: Sunday 6:00 P.M. Evening Worship: Sunday 7:00 P.M. Evening Prayer: Tuesday 7:00 P.M. Bible Study: Wednesday 7:00 P.M.</p> <p>LAKE VIEW BIBLE CHURCH 1/2 Mile South of Booneville West of Clyde Moore's Store Pastor: Bro. Bobby Culples Assistant Pastor: Bro. Terry Scott Sunday School: 10:00 A.M. Worship Service: 11:00 A.M. Evening Worship: Sunday 6:00 P.M. Bible Study: Wednesday 7:00 P.M. Saturday Night: 7:30 P.M.</p> <p>MT. OLIVE CHURCH OF GOD 3 Miles North of Altitude Pastor: Bro. A. L. Marshall Sat. night Young Peoples Meeting: 7:30 P.M. Sunday School: 9:45 A.M. Worship Service: 11:00 A.M. Evening Worship: 6:30 P.M. Prayer meeting: Wednesday 7:30 P.M.</p> <p>CADY'S CHAPEL UNITED PENTECOSTAL Pastor: Cecil Robinson Sunday School: 10:00 A.M. Worship Service: 11:00 A.M. Evening Worship: 6:30 P.M. Youth Service: Sunday 6:00 P.M. Bible Study: Thurs. 7:00 P.M. Ladies Auxiliary each first Tues. 7:00 P.M.</p> <p>INFANT JESUS OF PRAGUE CHURCH Pastor: Kenneth Stoll Mass Schedule: Sunday Mass: 8:30 A.M. Monday Mass: 5:00 P.M. 1st Friday Mass: 5:00 P.M. (No Mass on Monday that week) Holy Day Mass at 5:00 p.m. Confessions before Mass</p> <p>CHURCH OF JESUS CHRIST OF LATTER DAY SAINTS Bishop: Luther McKissack Priesthood at 9:15 A.M. Sunday Sunday School: 10:30 A.M. Sacrament Service: 6:30 P.M. Sunday Primary: 8:45 Wed. M.L.A. 7:30 P.M. Wed. Phone: 728-6815</p> <p>South Prentiss Missionary Baptist Church Pastor: Bro. Curtis Hutcheson Sunday School: 10:00 a.m. Worship Service: 11:00 a.m. Training Union: 6:00 p.m. Evening Worship: 7:00 p.m. Prayer meeting and Bible Study: Wednesday Evening at 6:00 p.m.</p>	<p>GASTON BAPTIST CHURCH Pastor: Rev. Bill Dowdy Sunday School: 10:00 A.M. Worship Service: 11:00 A.M. Youth Choir: 5:00 P.M. Adult Choir: 7:45 P.M. Training Union: 6:00 P.M. Evening Worship: 6:45 P.M. Prayer Service: Wednesday 7:00 P.M.</p> <p>FAIRVIEW BAPTIST CHURCH Pastor: Bro. H. C. Smart Sunday School: 10:00 A.M. Worship Service: 11:00 A.M. Evening Worship: 7:00 P.M. Prayer Meeting: Wednesday 7:30 P.M.</p> <p>WHEELER BAPTIST CHURCH Pastor: Lowell Johnson Sunday School: 10:00 A.M. Worship Service: 11:00 A.M. Training Union: 6:30 P.M. Evening Worship: 7:15 P.M. Prayer Meeting: Wednesday 7:30 P.M.</p> <p>LITTLE CREEK BAPTIST CHURCH Pastor: Casper Buse Sunday School: 10:00 A.M. Worship Service: 11:00 A.M. Evening Worship: 7:00 P.M. Singing Each 2nd Sunday 1:30 P.M.</p> <p>MT. PISGAH FREEWILL BAPTIST CHURCH Pastor: Rev. Hollis Sutherland Sunday School: 10:00 A.M. Worship Service: 11:00 A.M. C.T.S.: 6:00 P.M. Worship Service: 7:00 P.M. Sing. at Each 4th Sunday: 1:00 P.M.</p> <p>MT. PISGAH ASSEMBLY OF GOD Pastor: E. C. Worley Sunday School: 10:00 A.M. Worship Service: 11:00 A.M. Prayer Service: Bible Study Thurs. 7:00 P.M.</p> <p>CHRIST GOSPEL CHURCH Highway 356, Imile East, Jacinto Pastor: Rev. Richard Sunday School: 10:00 A.M. Worship Service: 11:00 A.M. Sun., Wed. & Sat. Services: 7:30 P.M.</p> <p>OSBORNE CREEK BAPTIST CHURCH Pastor: Rev. Robert Pilkey Sunday School: 10:00 A.M. Worship Service: 11:00 A.M. Evening Service: 6:00 P.M. Wednesday Night Service: 6:30 P.M.</p> <p>CRESTWOOD BAPTIST MISSION Pastor: Bro. Hulon R. Chaney Sunday School: 9:30 A.M. Morning Worship: 10:30 A.M. Church Training: 6:00 P.M. Evening Worship: 6:30 P.M. Prayer Meeting: Wednesday 6 P.M.</p> <p>EAST PRENTISS BAPTIST CHURCH Pastor: Kenneth Bishop Sunday School: 10:00 A.M. Morning Worship: 11 A.M. Training Union: 6:00 P.M. Evening Worship: 7:00 P.M. Prayer Meeting: Wednesday 6:30 P.M.</p> <p>THRASHER BAPTIST CHURCH Pastor: Bro. Benny Wallis Sunday School: 9:00 A.M. Worship Service: 10:00 A.M. Training Union: 6:45-6:30 P.M. Evening Worship Service: Wed. 6:30-7:30 P.M. Mid-Week Prayer Service: Wed. 6:30-7:30 P.M.</p> <p>SMITH CHAPEL FREEWILL BAPTIST Pastor: Glen Jones Sunday School: 10:00 A.M. Worship Service: 11:00 A.M. Church Training: 6:00 P.M. Evening Worship: 6:30 P.M.</p> <p>WEST PRENTISS METHODIST PARISH Pastor: Rev. M. L. Prewitt 1st Sunday: Worship Services: Carolina: 11:00 A.M. Crossroads: 10:30 A.M. Jumptown: 7:30 P.M. MYF meets at 7:00 P.M. each Sunday 2nd Sunday: Carolina: 10:00 A.M. Crossroads: 7:30 P.M. Jumptown: 11:00 A.M. 3rd Sunday: Carolina: 10:00 A.M. Crossroads: 7:30 P.M. Jumptown: 11:00 A.M. 4th Sunday: Carolina: 10:00 A.M. Crossroads: 7:30 P.M. Jumptown: 11:00 A.M. GRACE LIBERTY CHARGE Pastor: H. G. Story</p> <p>GRACE UNITED METHODIST CHURCH Sunday School: 10:00 A.M. Worship Services: 11:00 A.M. Evening Worship: 6:00 P.M. MYF: 6:00 P.M. Wednesday: Junior Choir: 6:30 P.M. Bible Study: 7:00 P.M. Adult Choir: 8:00 P.M.</p> <p>LIBERTY UNITED METHODIST CHURCH Sunday School: 10:00 A.M. Sunday School: 11:00 A.M. MYF: Thursday: Junior Choir: 7:00 P.M. Adult Choir: 7:30 P.M.</p>	<p>JACINTO BAPTIST CHURCH Pastor: Rev. Rayborn Richardson Sunday School: 10:00 A.M. Worship Service: 11:00 A.M. Training Union: 6:00 P.M. Evening Worship: 6:30 P.M. Prayer Meeting: Wednesday 6:30 P.M.</p> <p>OAK HILL BAPTIST CHURCH Pastor: Rev. Edward Lowery Sunday School: 10:00 A.M. Worship Service: 11:00 A.M. Training Union: 6:30 P.M. Evening Worship: 7:30 P.M.</p> <p>TUSCUMBIA BAPTIST CHURCH Pastor: Bro. Jimmy Wallis Sunday School: 10:00 A.M. Worship Service: 11:00 A.M. Evening Worship: 6:30 P.M. Prayer Meeting: Wednesday 7:00 P.M.</p> <p>FORKED OAK BAPTIST CHURCH Pastor: Horace McComb Sunday School: 10:00 A.M. Worship Service: 11:00 A.M. Training Union: 6:00 P.M. Worship Service: 6:00 P.M. Prayer Service: Wednesday 6:00 P.M.</p> <p>EAST PLEASANT RIDGE BAPTIST CHURCH Pastor: Rev. Gary C. Gardner Sunday School: Each Sunday, 10:00 A.M. Worship Services: 1st & 3rd Sun. 11:00 A.M. Training Union: 6:00 P.M. Prayer Meeting: Wednesday 6:00 P.M.</p> <p>NEW SITE BAPTIST CHURCH Pastor: Huland Bishop Sunday School: 2nd and 4th Sundays at 10 a.m. 1st and 3rd Sundays, 1:00 p.m. Praching at 2 o'clock</p> <p>CHURCH OF CHRIST Highway 45 North Minister: William S. (Bill) Huggins Sunday Bible School: 9:45 A.M. Worship Service: 10:35 A.M. Young Peoples Meeting: Sunday 6:00 P.M. Evening Worship: 7:00 P.M. Bible Study: Wednesday 7:00 P.M.</p> <p>WEST BOONEVILLE CHURCH OF CHRIST Highway 4 West Minister: William R. Ward Sunday Bible School: 9:45 A.M. Worship Service: 10:35 A.M. Evening Worship: 7:00 P.M. Bible Study: Wednesday 7:00 P.M.</p> <p>EAST BOONEVILLE PENTECOSTAL CHURCH Pastor: Bro. Jim McMaster Sunday School: 10:00 A.M. Worship Service: 11:00 A.M. Evening Worship: 6:00 P.M. Prayer Meeting Thursday: 7:00 P.M.</p> <p>STUTTS CHAPEL CHURCH OF CHRIST Minister: R. C. Tice Sunday Bible School: 10:00 A.M. Worship Service: 11:00 A.M.</p> <p>JUMP TOWN CHURCH OF CHRIST Sunday School: 10:00 A.M. Worship Service: 11:00 A.M. Evening Worship: 6:30 P.M. Bible Study: Wednesday 6:30 P.M. 2nd Sunday, Eugene Michael 3rd and 4th Sundays, Bro. Oscar E. Clark</p> <p>BL'YTH'S CHAPEL UNITED Pastor: H. G. Story Sunday School: Each Sunday 9:00 A.M. Sunday School: Each Sunday 9:00 A.M.</p> <p>ASBURY METHODIST CHURCH Pastors: Mrs. S. H. Saylor Services Each Sunday Sunday School: 10:00 A.M. Worship Service: 11:00 A.M.</p> <p>FIRST METHODIST CHURCH West Church Street Pastor: Rev. J. S. Hathorn Sunday School: 9:45 A.M. Worship Service: 11:00 A.M. Youth Fellowship: Sunday 6:00 P.M. Evening Worship: 7:00 P.M. Prayer Service: Wednesday 7:00 P.M.</p> <p>THRASHER METHODIST CHURCH Pastor: Bro. J. W. Bullock Sunday School: 10:00 A.M. Worship Service: First Sunday 7:30 P.M. Third Sunday 11:00 A.M. Fourth Sunday 9:45 A.M.</p> <p>PISGAH METHODIST CHURCH Pastor: Bro. J. W. Bullock Sunday School: 10:00 A.M. Worship Service: First Sunday 9:45 A.M. Second Sunday: 7:30 P.M. Fourth Sunday: 11:00 A.M. Youth Fellowship: 6:30 P.M.</p> <p>EAST PRENTISS UNITED METHODIST Pastor: Rev. J. W. Bullock Sunday School: 10:00 A.M. Worship: 11:00 A.M. UMYF: 7:30 Thursday Young Married Adultist & 3rd Wed. 7:30 MEADOW CREEK: 1st Sun. 2 p.m. 2nd Sunday: 8:30 A.M. MT. NEBO: 3rd Sunday: 6:30 P.M. 4th Sunday: 9:30 A.M. MARIETTA: 1st & 3rd Sundays 9:30 A.M. Church School: 1st & 3rd Sun.: 10:30 A.M. 2nd & 4th Sunday: 9:30 A.M.</p>
---	---	---	--

THIS PAGE IS SPONSORED BY:

BILLINGSLEY CHEVROLET CO.

HOUSTON SHELL SERVICE STATION

PEOPLES BANK & TRUST CO.

M & H FOOD MARKET

R. L. LONG Insurance Agency

MARATHON CHEESE CORP.

BOONEVILLE GAS & WATER SYSTEM

GUY & HAROLD ROBERTSON Standard Oil Products

COCA-COLA BOTTLING WORKS Corinth, Miss.

FARMERS & MERCHANTS BANK Baldwyn, Miss.

S & J READY-MIX

BANK OF MISSISSIPPI

NORTH MISSISSIPPI SAVINGS AND LOAN

BLUE BELL, Inc.

EAST SIDE PARTS CO.

Hospital Disaster Drill A Success On Wednesday ...

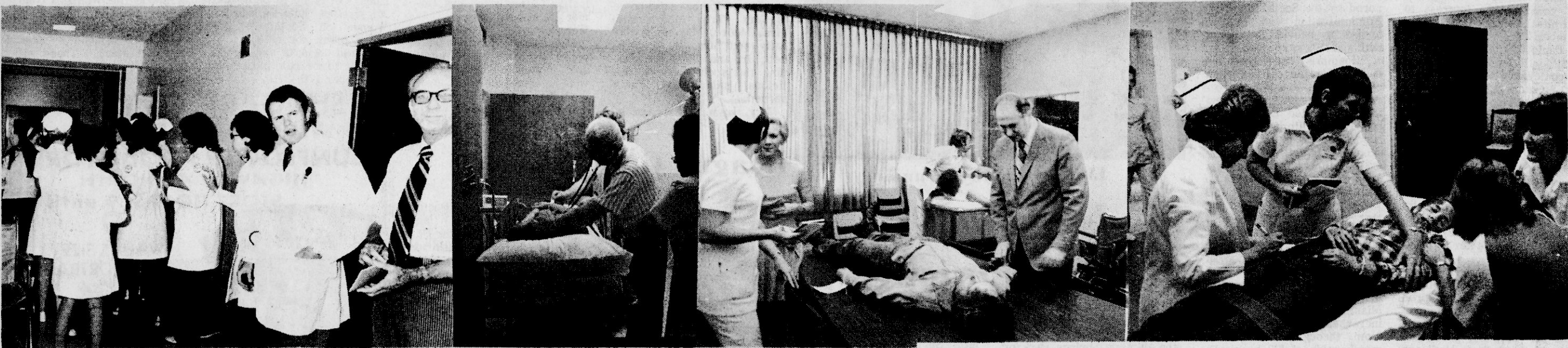

Dr. Bryom Will Speak Pilot Club

Dr. Harmon Byrom of Iuka, instructor of Law Enforcement and Sociology at The Northeast Mississippi Junior College, will be guest speaker for the Booneville Pilot Club tonight (Thursday) at the Town Motel Restaurant.

Mrs. Sue Honeycutt, chairman of the program, said that Dr. Byrom would speak on the subject, "The Law Enforcement Program and Opportunities at Northeast".

Dr. Byrom who came to Northeast five years ago is a native of Tennessee and has been a resident of Mississippi for twenty-five years. He has the LLB from Cumberland University and JD Degree from Samford University. Dr. Byrom was formerly in business for himself and was affiliated with the Third National Bank and Dun and Bradstreet of Nashville.

Other members of the Safety Committee are Miss Nancy White, co-chairman; Mrs. Anne Prichard who will give the invocation; Mrs. Rose Cobb; Mrs. Mary Gault Nabers; Mrs. Gaye Carr; Mrs. Ann Galt; and Mrs. Quay Michael.

Officials are shown here in different parts of the Northeast Mississippi Hospital here as they perform their duties during the disaster drill the past Wednesday. The drill, unannounced to those directly involved, was carried on without interruptions. Hospital officials said the drill was very successful.

(Banner-Independent Photos)

By Willie Izard; Editor)

New Tags (CONTINUED FROM PAGE 1)

and efficiently than ever before.

All counties that qualified for data processing assistance were provided this service by the motor vehicle comptroller data processing division, directed by Jerry L. Barber. Residents have until October 31 to buy their tags.

Motor vehicle comptroller data processing has pre-printed all license tag receipts for Prentiss County, including all tax computations.

Much credit is due to Tax Collector Roy Lowrey for his desire to make operations more efficient and to the county board of supervisors for providing the necessary information concerning millage rates in time for the required programming by motor vehicle's data processing division.

Comptroller Doxey Fisher stated that with the rapidly expanding population and increasing number of vehicle registrations each year the work load of the tax collector's office is tremendous.

This data processing service eliminates the burden of hand calculating tax information and produces much faster service to taxpayers when they purchase their license plates.

Law Suit --- (CONTINUED FROM PAGE 1)

a hot summer day while he was inside the car and punished him by keeping him inside the car."

It further states that "the Defendant, Roy Elder failed and refused to get a doctor for Plaintiff after he had been beaten up by Defendant's, Elder's deputies. Defendant's law enforcement officers also failed and refused to let him out of jail until the next day. That Defendants have a general scheme to beat up persons and to deprive them of their Constitutional Rights and also that the Plaintiff was seriously and permanently injured."

The defendant "denies that the arrest was unlawful and denies that the defendants beat up the Plaintiff and denies that they locked him in the automobile for the time alleged. They say on the other hand that there was a lawful arrest and that the Plaintiff was charged with public drunkenness, possession of beer, possession of whiskey and charged with resisting

and destroying public property."

It went on to say that "he paid a fine for these charges; and that he actually had whiskey and beer in his possession; and that the driver of the vehicle, a red International pickup, was also charged with driving under the influence of intoxicating liquor. That the officers made a lawful arrest in this case and deny that the Defendants have a general scheme in Prentiss County, to beat up all persons or most of the persons that they arrest and to generally deprive them of their rights."

The Pre-Trial Order notes that "defendants admit that Roy Elder failed and refused to admit relatives of Plaintiff to visit him on the occasion complained of and would not let him out of jail until the day."

The Booneville law firm of Comer and Comer represented the defendant, while Roy O. Parker of Tupelo represented the plaintiff.

SPECIAL CLOSE-OUT SALE AT NORTH MISS. INSTITUTIONAL FOODS

LOCATED ON FRONT ST. NEXT TO BARBER'S MILK ACROSS CHITTOM MILLING.

BUY IN BULK QUANTITIES AND SAVE ON CAN VEGETABLES, FRUITS, FROZEN GOODS, MEATS AND MANY OTHER ITEMS WHOLESALE PRICES.

OPEN 8 A.M. til 6 P.M.

ANNOUNCEMENT

COMMERCIAL UNION INSURANCE

INTRODUCES A NEW AGENCY TO BOONEVILLE.....

MRS. NELL ROBINSON CRAWFORD, AGENT

FORMAL OPENING—THURSDAY SEPT. 20.

— OFFICE LOCATED ON FRONT STREET ACROSS FROM PRINCESS THEATRE —

COMPLETE INSURANCE COVERAGE

- DISCOUNT ON PERSON WITH DRIVER'S EDUCATION.
- SAFE DRIVER POLICY.
- PACKAGE POLICY ON MOTELS PLUMBERS RES. HOME BUILDERS
- LIFE INSURANCE
- DISABILITY INSURANCE
- TRIP INSURANCE
- ANNUAL TRAVEL ACCIDENT PLANS
- INSURANCE PROTECTION FROM BIRTH TO 21 YEARS FOR ONLY \$50.00

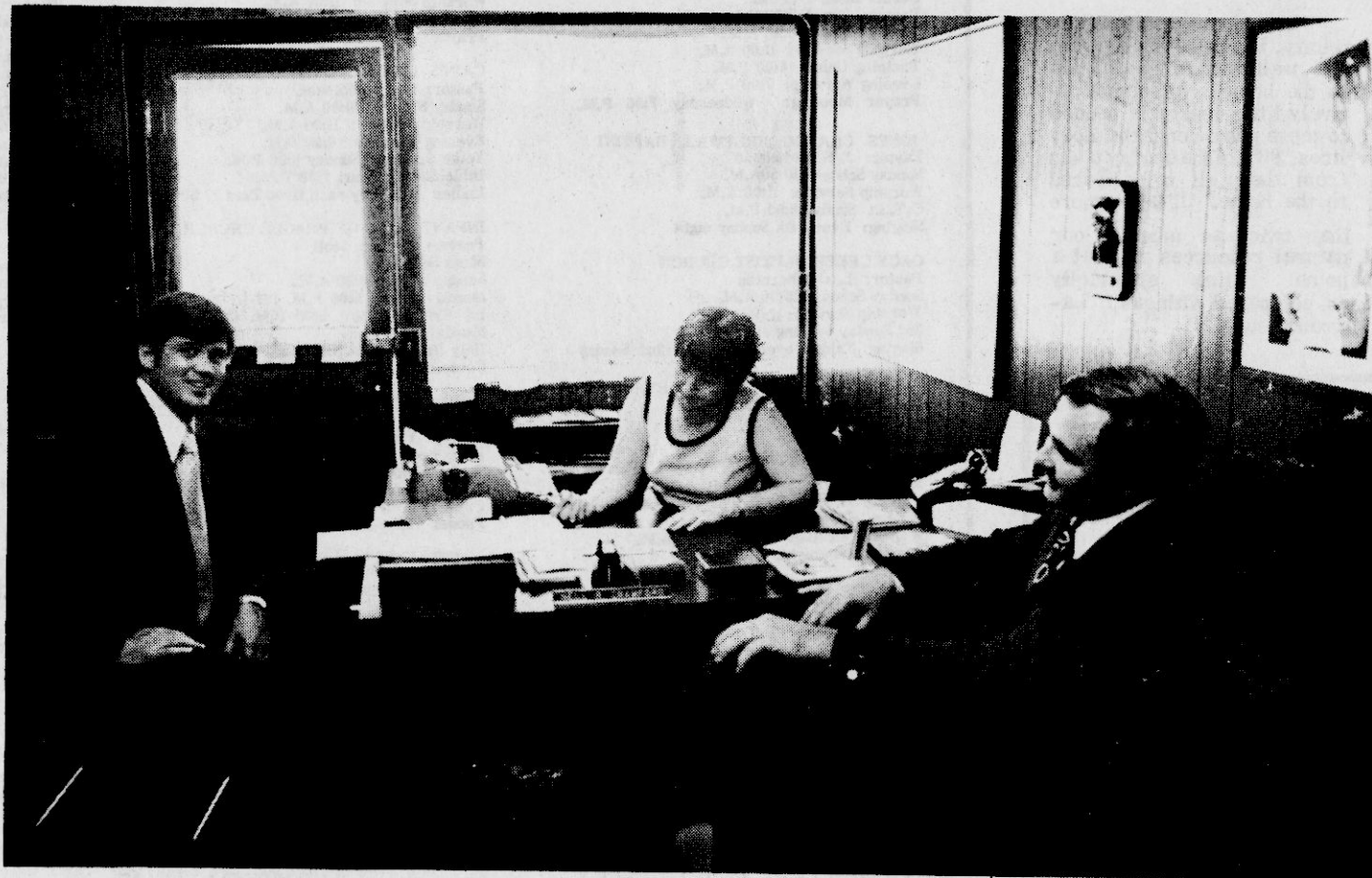

William A. Marrow, Jr. Branch Manager From Jackson With Bob Seaman Market Representative Of Commercial Union Assurance Companies Welcomes Mrs. Nell Crawford As Their New Agent In Booneville And Prentiss County.

COMPLETE INSURANCE ANALYSIS

MRS. CRAWFORD WILL BE HAPPY TO DISCUSS YOUR PRESENT INSURANCE AND FUTURE NEEDS.

STOP BY TODAY !!!

CRAWFORD INSURANCE AGENCY

COMPLETE INSURANCE ANALYSIS

AGENT MRS. NELL CRAWFORD— PHONE 728-7728 - FRONT ST. BOONEVILLE



CASH JACKPOT
SCORE WITH
LOW PRICES... at
PIGGLY WIGGLY!
PLUS S&H GREEN STAMPS

FRYERS

USDA INSPECTED
WHOLE LIMITED

LB. **51¢**

FRYERS CUTUP, SPLIT OR QUARTERED

LB. **59¢**

TURKEY DRUMSTICKS

LB. **69¢**

HAMBURGER

SUPER TASTE MIX

LB. **99¢**

50 STAMPS WITH PURCHASE OF ANY BEEF ROAST 2 1/2 LB. OR MORE

100 STAMPS WITH 3 LB. OR MORE GROUND BEEF.

MINUTE STEAKS

LEAN & TENDER

LB. **\$1.99**

SPARE RIBS PORK

LB. **99¢**

CATFISH POND RAISED

89¢

PORK CHOPS

FRESH CENTER CUT

LB. **\$1.39**

PORK CHOPS FRESH FIRST CUT

LB. **99¢**

PORK CHOPS SMOKED FAMILY PAK FIRST CUT

LB. **\$1.19**

SMOKED HAM WHOLE OR BUTT HALF

LB. **99¢**

HAM SMOKED SHANK PORTION

LB. **89¢**

HAM SMOKED PICNICS SLICED LB.

99¢

SAUSAGE COLEMAN'S WHOLE HOG COUNTRY STYLE (TRY IT YOU'LL LIKE IT!)

LB. **\$1.39**

BACON

BULK SLICED OR CENTER CUT SLAB BY THE PIECE.

LB. **\$1.19**

PIGGLY WIGGLY BOLOGNA BY THE PIECE

LB. **89¢**

PIGGLY WIGGLY SLICED BOLOGNA

LB. **99¢**

DIXIANA ALL BEEF FRANKS

12 OZ. **99¢**

BUN PALS FRANKS

12OZ. **69¢**

EGGS

JACKSON GRADE "A" SMALL DOZ.

53¢

WITH COUPON AND \$7.50 PURCHASE
R.C. Cola

8 PK. 16 OZ.

29¢

ROYAL GELATIN

10¢

BABY FOOD

HEINZ STRAINED

10¢

MARSHMALLOWS

CAMPFIRE

LB. **28¢**

WYLLERS DRINK MIX

10¢

VANILLA WAFERS

14 OZ. **35¢**

SHOWBOAT
PORK "N" BEANS

300

5/89¢

PIGGLY WIGGLY
CORN

303

5/\$1.00

PUNCH OR SUPER SUDS DETERGENT

WITH COUPON

49¢

MAXWELL HOUSE
COFFEE

WITH COUPON

LB. BAG

79¢

KLEENEX

200'S

3/\$1.00

DELTA TISSUE

4 ROLL PKG.

3/\$1.00

SPIC "N" SPAN

54 OZ.

89¢

LEMON ACTION

24 OZ. **29¢**

SPRAY RUG CLEANER

GLORY

\$1.79

SUNFLOUR
MEAL

5 LB. BAG

69¢

WINTER GOLD
ORANGE JUICE

6 OZ.

5/\$1.00

SUNSET GOLD
BREAD

24 OZ. LOAF

39¢

BUNS

ROLLS

3/99¢

— PRODUCE —

APPLES

3 LB. BAG.

59¢

TRAY PACKED EACH
TOMATOES

LETTUCE

JUMBO HEAD

29¢

WHITE
GRAPES

LB. **39¢**

RADISHES

PKG.

10¢

WHITE BAKER
POTATOES

LB. **15¢**

PIGGLY WIGGLY COUPON

CRISCO

3-lb. can **59¢**

WITH COUPON & \$7.50 PURCHASE EXCL. MILK AND TOBACCO

LIMIT 1

EXP 9-26-73

PIGGLY WIGGLY COUPON

R.C. COLA

8 pack 16 oz. **29¢**

WITH COUPON AND \$7.50 PURCHASE EXCL. MILK AND TOBACCO.

LIMIT 1

EXP 9-26-73

DEL MONTE CATSUP

32 oz.

59¢



SUPREME

SUGAR

5-LB. BAG

75¢ LIMIT 1

PIGGLY WIGGLY COUPON
save 10¢

WITH THIS COUPON WHEN YOU BUY A 1-lb. bag of MAXWELL HOUSE COFFEE

AT PIGGLY WIGGLY 1-lb. bag ONLY **79¢** WITH COUPON

ONE COUPON PER FAMILY • OFFER EXPIRES 9-26-73



R-10

PIGGLY WIGGLY COUPON

PUNCH DETERGENT

R-15

49 oz.

49¢

WITH COUPON

LIMIT 1 EXP. 9-26-73

PIGGLY WIGGLY COUPON

VEL LIQUID

22 oz.

29¢

WITH COUPON

LIMIT 1 EXP. 9-26-73

PIGGLY WIGGLY COUPON

STRETCH "N" SEAL

50 ft.

19¢

WITH COUPON

LIMIT 1 EXP. 9-26-73

PIGGLY WIGGLY COUPON

DOWNEY SOFTENER

64 oz.

89¢

WITH COUPON

LIMIT 1 EXP. 9-26-73

VEL. WITH COUPON 22 OZ.
LIQUID DETERGENT

PIGGLY WIGGLY COUPON R-40

COFFEE

3-lb. can **\$2.99**

WITH COUPON

LIMIT 1 EXP 9-26-73



R-40



HAPPENINGS

Around Booneville

By Mrs. Lila Fulghum

Phone 728-5983

Mr. and Mrs. John L. Rambo came from Jacksonville, Ala. to jointly celebrate his birthday with his mother Mrs. Print Rambo.

Mr. and Mrs. Lon Bryant of Fulton, Miss. and Dr. Z. M. Carpenter were Sunday guests of Mrs. Mary Oakley and Mrs. Milton Waters.

Mrs. Lois Hooper, Mr. Charles Hooper and Mr. Marshall Dowdy motored to Peoria, Ill. Friday night to visit Mrs. Hooper's ten-year-old grandson, Micky Dale Shouse who received brain injury when a car hit his bike while on his paper route. He is the son of Mr. and Mrs. James Shouse of Seneca, Ill. Jimmie Dale had surgery in the St. Francis Hospital in Peoria. He is showing improvement.

Mr. and Mrs. W. M. Murphy left V.I.A. plane from Memphis for San Diego, Calif. Monday to attend the 1974 International Truck showing. They won the trip for sales for the first six months of 1973. While there they will visit Tiarvania, Mexico and other places of interest. They will return home Thursday (today).

We are happy to report Mrs. Edna Garner returned home Friday from Biggersville where she has been visiting her sisters Mrs. Maud Green, Misses Monota and Ann Carpenter and her brother Mr. Roy Carpenter.

Mrs. Mary Oakley and Mrs. Marjorie Waters had as their guest last week Mr. and Mrs. Bruce Oakley of Pascagoula and Mr. and Mrs. Maurice Tuck of Great Falls, Mont.

Mrs. Ronald Whitehead of Ellisville, Miss., Mr. and Mrs. Robert Bryan of Meadville, Miss., Mr. and Mrs.

Dalton Garner and children Melania and Dalton Guy, Mr. and Mrs. Tate Oakley, Mrs. Annie Yates and Mrs. Eva Garner were dinner guest Sunday of Mr. and Mrs. Phillip Cole and Amy.

Mr. and Mrs. Bruce Lester were happy to have Mr. and Mrs. Joe Kee of Memphis come down and spend Saturday with them.

Mrs. Blanch Howell and Miss Ethel Sims had a happy surprise Sunday. Mrs. Alvie Sims of Memphis called them Sat. night and told them she would be down Sunday for the day and that there would be some one with her but it would be a surprise. She told them not to fix lunch as they would eat out. The surprise was their niece and husband, Mr. and Mrs. Frank Sasso of Houston, Texas. After lunch at the Jr. College they drove around and visited Mrs. Archie Lee Jennings. Blanch and Ethel reported they had a grand time together.

Mr. and Mrs. Rowdy Floyd celebrated their August birthdays, Sunday at their home with their children, Mr. and Mrs. Guy King and Linda of Memphis, Tennessee, Mrs. John M. Muse, John Howard, Jan, Fred and Max of Atlanta, Georgia; Mr. and Mrs. Billy Hamblin, Bill and Alecia of Tupelo; Mr. and Mrs. Jerry Floyd, Nancy and Mr. Max Floyd of Booneville. Also attending were Mrs. Floyd's aunt Mrs. Mae Wilson of Tupelo and her sister and husband, Mr. and Mrs. A. M. Phillips and Ronnie of Booneville.

Mrs. Myrtle Massey, Mr. and Mrs. Norman Young, Norma Kay and Scotty, Mr. and Mrs. Donald Harris, and Mr. Tom Owen Massey attended

the Martin Reunion at Pickwick Park Sunday. Mrs. Massey's sisters, Mrs. Pearl Elkins of Fulton Kentucky and Mrs. H. F. Crafton of Savannah, Tennessee, were also present.

Mr. and Mrs. Walker D. Lewis of Sheffield, Alabama visited Mr. and Mrs. Robert C. Bolton and Charnelle Saturday afternoon.

Mrs. Willie Frances Guy and Mrs. W. E. Bryant went to visit Phil Guy who is a student at Lambuth College. They attended the Kappa Alpha Fraternity Pledge Ceremony in which Phil participated.

Mr. and Mrs. John L. Rambo came from Jacksonville, Ala. to jointly celebrate his birthday with his mother Mrs. Print Rambo.

I received a letter from Mrs. A. J. Smart, one of our readers of Upland, Cal. and she sent this to me along with other poems.

"A HAPPY HOME RECIPE,"
4 cups of love
2 cups of loyalty
3 cups of forgiveness
1 cup of friendship
5 spoons of hope
2 spoons of tenderness
4 quarts of faith
1 barrel of laughter

Take love and loyalty, mix it thoroughly with faith. Blend it with tenderness, kindness, kindness and understanding. Add friendship and hope, sprinkle abundantly with laughter. Bake it with sunshine. Serve daily with generous helpings.

SLEEPING BEAUTY

"Sleep," wrote Shakespeare in *Macbeth*, "knits up the ravell'd sleeve of care." It is, he continued, "the chief nourisher in life's feast."

Yet to millions of Americans who find it difficult to go to sleep as well as wake

Legal Notice

NON-RESIDENT SUMMONS STATE OF MISSISSIPPI TO: ANNIE FAY BUSH, an adult non-resident of the State of Mississippi, or who is not to be found within the State of Mississippi, and whose last known post office and street address is 117 South Rockwell, Chicago, Illinois 60600.

You are commanded to appear before the Chancery Court of the County of Prentiss, in said state, at the next regular term of said court to be held on the fourth Monday of November, A.D., 1973, to defend the suit NO. 10,483 filed in the said court by James L. Bush, wherein you are a defendant.

This, the 6 day of September, 1973, Gene Gray, Chancery Clerk by: Betty Coats D.C. MITCHELL, ROGERS AND ESKRIDGE: Solicitors for Complainant. 27-4tp

Legal Notice

LEGAL NOTICE INVITATION FOR BIDS Notice is hereby given that the Mayor and Board of Aldermen of the City of Booneville, Mississippi will at the City Hall in the City of Booneville at 7:00 p.m. on the 2nd day of October, 1973, open bids and let a contract for collection and disposal of garbage and maintenance of disposal site. More detailed plans and specifications are available on file with the Clerk of the Board of said City. The Board reserves the right to reject any and all bids.

Charles Steen, Mayor
Ovid Robertson, Clerk
27-1tc

Miss McKinney Honored With Bridal Shower

Tues. Aug. 14 Miss Kara McKinney bride-elect of David Chase was honored with a miscellaneous bridal shower at the beauty shop of Mrs. Doris Armstrong at Altitude.

Hostesses were Mrs. Cleatus Hodge, Mrs. Troy Scott, Mrs. Ted Burns, Mrs. Doris Armstrong, and Mrs. Vernon Chase.

A green and white corsage was presented the ho-

noree by the hostesses and the green and white theme was carried out at the refreshment table with a green lace tablecloth over white and a center piece of green and white floral candelabra arrangement.

After the many lovely and useful gifts were opened and displayed the guests were served green party punch, mints, nuts, and dainty decorated cake squares.



Shower Honors

Miss Kara McKinney, bride-elect of David Chase, was honored with a miscellaneous bridal shower recently. Shown in the photo are, left, Mrs. Benetta Hodge, Mrs. Ona Mae Scott, Miss McKinney, Mrs. Marie Burns, Mrs. Doris Armstrong, Mrs. Elizabeth Chase.

Legal Notice

EXECUTRIX' NOTICE TO CREDITORS RE: LAST WILL AND TESTAMENT OF DAVID C. DENSON, DECEASED No. 10,485

Letters Testamentary having been granted on September 10, 1973 by the Chancery Court of Prentiss County, Mississippi, to the undersigned as Executrix of the Estate of David C. Denson, deceased, notice is hereby given to all persons having claims against said estate to present the same to the Clerk of said Court for probate and registration according to law, within six months from this date, or they will be forever barred.

This September 13, 1973. MRS. MARY M. DENSON, EXECUTRIX 27-4tp

Legal Notice

INVITATION FOR BIDS:

The Board of Trustees of The Northeast Mississippi Junior College, Booneville, MS, will receive sealed bids in accordance with Senate Bill 2002, Code of Mississippi, 1960, for one (1) 1974 Model 1/2 ton pick-up truck until 2:00 p.m., Tuesday, October 9, 1973.

131 to 133, Engine Size: 360 V8 or larger, Transmission: 3 speed automatic, Air Conditioning, Power Steering, Power Disk Brakes, Side Mount Swing Lock Mirrors, Radio, Heavy Duty Step Up Rear Bumper, Five 6-Ply Tires, Standard Wheel Covers, Front Bumper Guards, Heavy Duty Rear Springs, Color: White, Delivery: 30 Days.

No bid may be withdrawn

for a period of thirty (30) days after time designated for receipt of bids.

The Board of Trustees reserves the right to reject any and all bids, and to waive any informalities in bids.

Please indicate on the outside of the envelope, "BID ON TRUCK."

Board of Trustees, The Northeast Mississippi Junior College, Booneville, MS 38829.

MR. FARMER

NOW IS THE TIME TO :

1. LIME YOUR PASTURE AND FIELDS-YOU WILL NEVER DO IT FOR LESS MONEY THAN NOW.

2. SPREAD FERTILIZER, (PHOSPHATE AND POTASH) ON YOUR PASTURE AND FIELDS THEY DO NOT ERODE. YOU WILL GET MORE BENEFIT FROM FERTILIZER PUT OUT IN THE FALL THAN YOU WILL WAIT UNTIL SPRING - IT IS ALSO CHEAPER NOW THAN IT WILL BE IN THE SPRING.

3. PREPARE YOUR GROUND AND PLANT YOUR FALL AND WINTER GRAZING AS SOON AS POSSIBLE. WE HAVE RYE GRASS, WHEAT, OATS, FESCUE, WINTER-GRAZE AND REGAL LADINO CLOVER.

WE APPRECIATE YOUR BUSINESS.

CAVER SEED & FERTILIZER

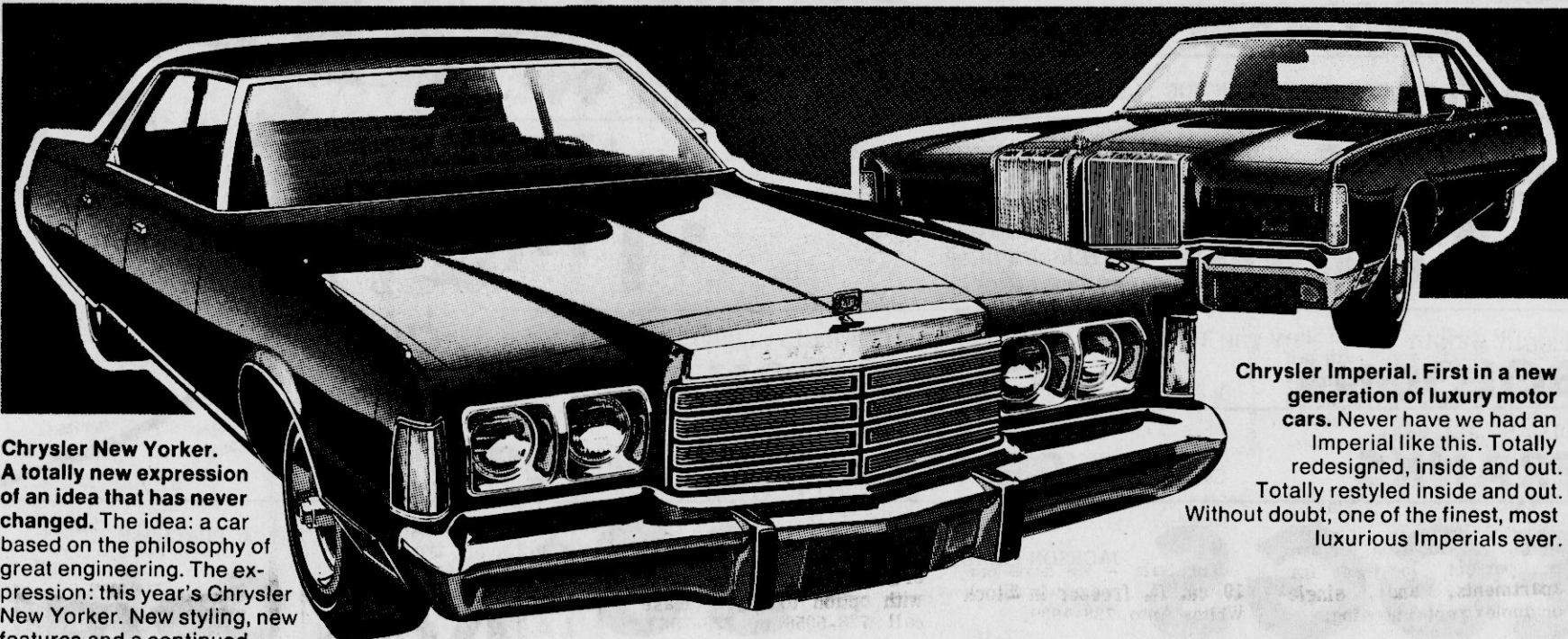

Chrysler New Yorker. A totally new expression of an idea that has never changed. The idea: a car based on the philosophy of great engineering. The expression: this year's Chrysler New Yorker. New styling, new features and a continued heritage of uncompromising quality.

Chrysler Imperial. First in a new generation of luxury motor cars. Never have we had an Imperial like this. Totally redesigned, inside and out. Totally restyled inside and out. Without doubt, one of the finest, most luxurious Imperials ever.

Hometown Chrysler-Plymouth says: "Hey, have we got a show for you!"

Plymouth Duster. A lot of car for the money. Again. C'mon in, we'll show you why Duster is Chrysler Corporation's No. 1 compact.

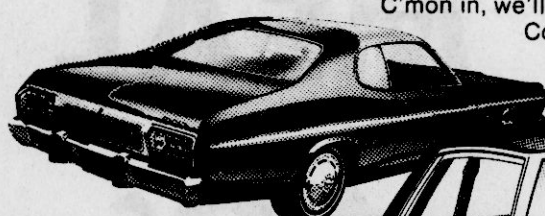

Plymouth Fury. Plymouth tough is beautiful. This show's about our '74 Fury's tough stuff: the torsion-bar suspension. The Unibody. The regular-gas V-8. And the beautiful stuff: Fury's new styling. Come on in and see. This show's for you.



PAA/CIDA

Plymouth Satellite. We're out to win you over in '74. Come on in, we'll show you why Satellite's won over a quarter million new buyers in the last three years. We'll show you how quiet and beautiful a mid-size car can be. Hey, come on in.

AUTHORIZED DEALER CHRYSLER MOTORS CORPORATION

C'mon in

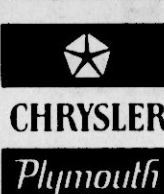

see the new ones.

WHITAKER MOTOR CO.

HIGHWAY 45 SOUTH

BOONEVILLE, MISS.

11x14 PORTRAIT

IN LIVING COLOR

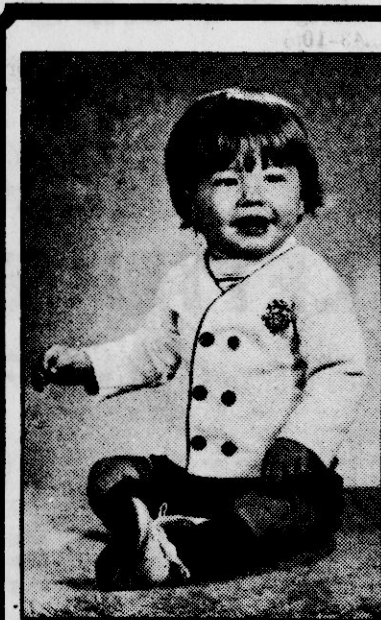

199

Plus 70¢ Handling

- One per Family
- Groups \$2.49 per Person

WED. SEPT. 26 THRU THURS. SEPT. 27
HOURS 10-1 AND 2-5

BEN FRANKLIN
BOONEVILLE, MISS.

1¢ SALE 8-TRACK 1¢ SALE TAPES

2 FOR THE PRICE OF 1 PLUS A PENNY

COUNTRY—WESTERN—GOSPEL—POP— OVER 500 TO CHOOSE IFROM.

OFFER GOOD THRU 9-29-73

STORAGE CASE FOR 8-TRACK OR CASSETTE TAPES AS LOW AS \$2.99

JUST ARRIVED — PORTABLE TV'S THAT PLAY ON HOUSE CURRENT, FROM 12 VOLTS CAR BATTERY, OR RE-CHARGE BATTERY PACK.



CREDIT TERMS W/LOW DOM DOWN PAYMENT



DeVaughn's Furniture, Appliance & Music Company
Phone 728-5959

CLASSIFIED ADS

CLASSIFIED ADVERTISING:

Word Rate Reader Ad:
First Insertion, Per Word
Second Insertion, Per Word
Minimum Charges
CLASSIFIED DISPLAY ADS:
Per Column Inch

6c
5c
\$1.25
\$1.35

HOUSES FOR SALE

For Sale - Brick house 3 bedrooms, living room, dining room, and kitchen combination. Central heat and air for more information see Howard Shouse at Phillips 66 Service Station or Call 728-7349 or 728-7002. 22-4tp

For Sale - 3 bedroom brick, L.R., two full baths, built-in-kitchen and den combination, central air and heat, double carport, and full basement. House and Lot all extra nice - on Skyline Dr. Call 728-5000 24-4tp

FOR SALE

Five and one half acres, Old 45 South, Osborn community. Over 400 feet on blacktop. Wooded spring branch bottom on east side. What a lovely place to build your home. Once in a life time chance for a home site located like this one.

Highway 45 North opposite Junior College campus. House and lot, over 400 feet on highway. Valuable commercial property. Good investment.

Three acres on Elm Street. Close in, lovely lot. Brick house, needs repairs. Room for several more houses. Fine for home and investment.

Baldwyn-north 2nd street near High school. Two bedroom frame house. Extra large corner lot with room for another house, or Mobile Homes.

Corner Highway 45 and Stanley. Brick house with half basement. Choice commercial property with unlimited potential for the investor. For your own business venture you can't beat it.

Vacant acreage on Stanley just west of Highway 45. This is perfect location for apartment, and single or duplex rental housing.

728-4634 R. H. Burress Sr. - Realtor 728-5656

For Sale - Brick, 3 bedroom, two baths, large den-kitchen, double carport, central heat and air. Franks Investment Co. Call 728-4494 27-4tc

FOR SALE - 2-bedroom, Brick on East Church St. 135. If interested Call Donald Green, Rienzi 462-5376. 14-tfc

FOR SALE

3 Bed Room - 2 full Baths, Built-in-Kitchen, LR Double Carport, Central Heat & Air, Extra large lot located in prime area - If you can afford the best this is it.

3 Bedroom Frame, 3 acres land, 1 Bath, Kitchen LR on City Utility and paved road.

3 Bedroom Frame-1 Bath, Kitchen, LR-Hdw floors, sheet Rock-With extra large lot on Monroe St.

2 Bedroom Masonry Dwg-LR-Kitchen, Bath 30x28 Plenty of Shade-Can be connected for large Dwg-Lot 75x100-Near Church & Market-Ideal Income property.

2 Bedroom Frame, Bath, Kitchen, LR lot 100x200-901 Terry St.

3 Bedroom Brick, 1 and 1/2 Bath, CH&A-Built in Kitchen Den, Brand new in Holiday Hills.

8 Room Large Frame Dwg 2 Baths, Kitchen, LR, DR Apt, Outside, large lot on Hwy in City. Theron S. Pounds Real Estate 202 Main 728-7873.

For Sale - by owner 3 bedroom, 1 bath, frame dwelling. Central H. & A. 108 Penny Lane. Call Stanley Arnold 728-6548 after 5 p.m. 27-4tp

For Sale - 2 Bedroom brick house, large living room, Kitchen, carport, utility room, deep well, good garden on large lot. Call 365-5424 or 728-9667. 25-4tp

For Sale - 2 bedroom, 80 x 220 lot, excellent location at 140 Brewer Street. Phone 728-4910 or 728-6768 or check at 701 Marietta Street. 25-tfc

FOR SALE - Mobile homes, See Brown Kennedy or Lex Houston at Mid South Parts Exchange, Hwy. 45 N. Phone 728-5491. 14-tfc

PROPERTY FOR SALE

For Sale - 10 acres, just outside city limits, city water, black top road. Vernon Key, Route 3, Booneville. 728-6371. 22-tfc

ARTICLES FOR SALE

FOR SALE - Two 1972 trade-in zig-zag sewing machines. Sold new \$169.95 your choice \$35.00 or arrange \$5.00 monthly payments. These Machines need no attachments to make buttonholes, monogram, applique, sew on buttons, hem, etc., Meeks Sewing Center Your Approved Singer Dealer. Call Collect: 601-287-1497. 27-tfc

For Sale - Guns, ammunition, reloading supplies, gun repairs, gun blueing. Blackland Trading Post, Blackland Community. Call 728-6630. 26-26tp

For Sale - Realistic TRC 10 Citizens Band Radio, Good condition. Call 728-6214 during working hours. 25-tfc

FOR SALE
WE HAVE ONE
19CU. FT.
FREEZER IN
STOCK
WHITE'S
AUTO STORE

Garage sale - Udon Heights Friday 21, Sat. 22. Come and see. 27-1tp

For Sale - We have one 19 cu. ft. freezer in Stock Whites Auto. 728-4639. 27-1tc

For Sale - Beagle pups. Call 728-9696. 27-tfc

For Sale - Used drum set in good condition - Blue sparkle. See at DeVaughn's Furn., Appliance and Music. Call 728-5959. 26-tfc

For Sale - 250 board feet of walnut lumber, dressed, at a bargain - mostly 1 x 6 x 8 and 4 x 4 x 8's. C. L. Billingsley. Call 728-4862. 28-tfc

Reposessed Singer Zig-Zag Sewing machine in Walnut finish Cabinet. Sold new \$289.00 Balance due on \$56.30 or 9.16 monthly payments. Call collect 287-1497. 19-TFC

Reduce excess fluids with Fluidex - Lose weight with Dex-A diet capsules Tigrett Drugs. 22-16tp

HELP WANTED

AVON CAN HELP MAKE ENDS MEET. Earn the money you need for your family selling famous AVON products. Call: 728-9666 or 278-7877. 21-TFC

WANTED - Someone to take up payments of \$9.34 per month on a Singer Touch and Sew in a nice console cabinet. Sold new for over \$400.00, or pay off balance due \$68.88. Call collect Corinth, Miss. 601-287-2169. 16-tfc

Notice - Farm help wanted. Contact J. R. Counce and Son in person. Dairy farm. 24-tfc

Wanted - Self start man or woman with desire and ability to get ahead in the fast food service. Have opening for Manager would also be idea for couple must be willing to relocate contact James Southern 728-9007. 19-tfc

NOTICE
Mothers & Housewives
EARN EXTRA XMAS MONEY
IN SPARE TIME.
NO INVESTMENT,
NO DELIVERY.
CALL 728-7932
FRIDAY
8:00 to 11:00 A.M.

Housekeeper Wanted. Someone to clean my house one day a week. Call 728-5324, Carolyn Whitehead. 27-tfc

POSITION OPENING - The Northeast Mississippi Multi-County Child Development Program has a position opening for a Family and Exceptional Child Counselor Coordinator. Requirements for this position are Master of Science Degree in Early Childhood Education and experience in this field. Applications may be obtained by calling 728-7714. 26-2tc

Notice - Leaky roofs repaired, flat roof house trailers, all types, free estimate. Call Leonard Nipper 728-6903 or write 112 Cole St., Booneville. 26-8tp

Wanted - Young man or woman, unmarried between ages of 21 and 28 to work in a Clothing Store full time. Experience preferred but not necessary. Will train. Call for appointment 728-9731. 26-tfc

PERSONNEL WANTED
The Northeast Mississippi Hospital is taking applications for Dietary cooks, Housekeeping porters and maids.

Top fringe benefits include: paid vacations, sick leave, holidays, health and life insurance and retirement plan.

5 days a week, competitive wages An Equal Opportunity Employer.

Apply at the Personnel Office Monday through Friday from 8:00 a.m. until 4:30 p.m. 27-1tc

FOR RENT
For Rent - 1 bedroom carport apartment. 3 bedroom trailer, air-conditioned, baby considered. Magnus organ and stool for sale. Call 728-5873. 27-1tp

WANT TO RENT OR BUY: Nice house for lady and teenage daughter. Will take excellent care of your property. Will lease if necessary, with option to buy. Please call 728-5056 or 728-7953. 27-1tp

For Rent - Furnished and unfurnished apartments. One in duplex on E. Church Street. Call 728-4339. 27-2tp

For Rent - Storage Building 25 x 35 ft. behind Gilley's Barber Shop. Call 728-6830 25tc

FOR RENT - Office Space in North Miss. Savings and Loan Building Central heat and air, utilities and janitorial services furnished Call 728-6241. 18-tfc

FOR RENT - Air conditioned mobile home or take up payments on mobile home. Call 728-7511 or 728-5867. 12-tfc

For Rent - 2 bedroom house, 154 Brewer St., 55.00 month. 3 bedroom brick house, 401 Independent St. \$125.00 month. Call Mantachie 282-3086. 21-tfc

For Rent - Furnished Apt. carpeted, private entrance and carport. Prefer couple. Call 728-4362. 27-tfc

FOR RENT - 2-bedroom trailer, 12' wide air-condition, Call 728-5867. 6-tfc

NOTICE
Call Quitman Loden, your Paul Revere agent, for an appointment and let him help you plan your life insurance program today. Phone 728-7389 after 4:30. 23-tfc

Notice - Painting and repair work. Free estimates. Call E. E. Padgett at 728-4244. 27-2tp

Some daytime or evening hours free? Spend them profitably offering physicians formula cosmetics skin care program by appointment only. Recommended by Drs. Call 534-5629 in New Albany. 27-2tp

LIME, does not cost you, it will pay you - Let us spread your lime NOW. Caver Seed & Fertilizer Company 27-4tc

Notice - I am no longer responsible for anyone's debts except my own. Eddie Burcham. 21-3tp

LOSE UGLY FAT
Start losing weight today OR MONEY BACK. MONADEX is a tiny tablet that will help curb your desire for excess food. Eat less, weigh less. Contains no dangerous drugs and will not make you nervous. No strenuous exercise. Change your life start today. MONADEX costs \$3.00 for a 20 day supply and \$5.00 for twice the amount. Lose ugly fat or your money will be refunded with no questions asked by: BOONEVILLE DISCOUNT DRUGS HWY. 45 N. MAIL ORDERS FILLED

BACKHOE WORK

Experience operator will install septic tank and ditching of all types.

BRASEL BACKHOE WORKS

Travis Brasel
Phone 728-7511 or 728-6101
After 4 p.m.

DOZER WORK

ALL TYPES, TWO DOZERS, EXPERIENCE OPERATORS, JAMES WHITE, PHONE 728-6752.

Notice: Will do fence work of all types: chain link, wood, welded wire or barb-wire. Call for free estimates 728-9395. Larry Green. 24-tfc

CASH INCOME FROM LEISURE SELLING "NO SELLING"

Dependable person man or woman from this area to service and collect from complete NEW TYPE, HIGH QUALITY DISPENSORS. No experience necessary. Accounts established and dispensers placed for you. Car, references and \$1,260.00 to \$3,750.00 investment secured by inventory. 5 to 10 hours weekly nets excellent income or full time more. For local interview write: Big State Distributing Co., Route Dept., P. O. Box 20957, Dallas, Texas 75220 including telephone number. 22tp

USED REFRIGERATORS, ranges, and other appliances at money saving low prices. We also rent refrigerators. John H. Price, Masonic Bldg. 26-tfc

BACKHOE WORK

Will install septic tanks and do all types of ditching

Call
LARRY JONES
728-6408. OR
RAMON JONES
728-6452 at Marietta. 11-tfc

Cole Brothers Painting Contractors inside and outside painting air and airless equipment. See or call Harold or Randel Cole. 728-6537 - 728-6640. 19-tfc

LOANS

OF ALL KINDS AT
StellFinance Co.
UPSTAIRS OVER
WAY-FIL JEWELRY
31-4tp

NOTICE - Painting and Roofing repair. Twenty years of experience. Call 728-7700. Free estimates. 8-26tp

For Information about Sarah Coventry's Home Fashion Shows Call 728-7932. 26-4tp

NOTICE - We now rent or sell convalescent supplies such as wheel chairs, hospital beds, etc. If you need any of this type equipment see us at Floyd Drug Co. Phone 728-5422.

OWENS BROS.
PAINTING AND DECORATING
INTERIOR-EXTERIOR
FREE ESTIMATES
PHONE 728-7837
BOONEVILLE, MISS.

FOR WATCHES, DIAMONDS, JEWELRY and the best in watch repairing in town, go to Goddard's Jewelry. "If you don't know diamonds or jewelry, the best thing for you is to know a jeweler you can trust." Customer Satisfaction Guaranteed.

CARPETS CLEANED
In your home or place of business by Von Schrader dry-foam method.
No fuss - No muss
No odor
Call today for free estimate.
WINGO
PHONE 728-4618
CARPET CLEANING
I will not be responsible for any checks written by R. C. Allen except signed by James H. Adams. James H. Adams. 26-3tp

Notice - We paint inside or out. Call Harold or Randel Cole. 728-6537 or 728-6640. 21-tfc

WAYNE PERRY
CALL ANYTIME
PHONE 728-9358

BACKHOE WORK
SEWER WORK OF ALL KIND. FIELD DITCHING AND WATER LINES ROUTE 6
BOONEVILLE, MISS. 38829

CALL GOLD BOND EXT. FOR A FREE TERMITE OR PEST INSPECTION

AND GET A FREE GOOD GUY STICK ON PATCH FOR THE KIDS
HOME OWNED AND OPERATED
728-5007
JIMMY MURPHY
MGR.

BACKHOE WORK
ALL TYPES
ASCS APPROVED
BILL ROBERSON 365-5129

BOONEVILLE CARPET CO.
HIGHWAY 45 N.

PHONE 728-7525

NOTICE
PREFERRED RISK INS. COMPANIES AUTO, CHURCH - HOME - LIFE
ROBERT F. HATLEY
INSURANCE CONSULTANT
PHONE 728-7734
OR 462-7102
LOCATED 104 SECOND ST.
BOONEVILLE, MISS. 38829
24-tfc

AUTOMOBILES FOR SALE

For Sale - 1970 model Honda 100 and 1970 Trail 70 Honda. Both in excellent condition. Call 278-4006 after 4:00 p.m. 22 tfc

For Sale - 1972 F600 Ford Tandem dump, new steel belted tires, 12 yd. palmer body, 34,000 mi., 5 speed, 361 motor, 17500 rear end, 2 mi. S. of Caro. \$6,500, Harold Prince - 462-5609. 24-4tp

For Sale - 1973, 350 Honda. Call 728-5129. 24-3tp

For Sale - 1972 Datsun 1200 Coupe, Green with black stripe. Tape deck, new Good-year white lettered tires, Tackometer. See or call Kerry White at 728-6069 after 6 p.m. 25-3tc

For Sale - Dependable transportation Thunderbird, 1961, a dodge, 1960, ready to go at reasonable price. 728-4372. 26-2tc

For Sale - 1957 chevrolet 2-door hardtop, 327 engine, 4-speed, 350 heads, 3/4 cam, high riser intake, holly 4-barrel, chrome wheels, painted a beautiful orange. Best acceptable offer. Call 462-7278 or see Dwight Massengill at Rienzi. 27-2tp

For Sale - 1970 Dodge challenger R/T, automatic transmission, power steering, factory tape player and air, good condition. Phone 728-5547 after 4:00 p.m. 27-2tp

WANTED

Would like to trade 14 ft. runabout boat for 16 ft. no motor call 728-9577 or 728-7540.

WANTED
COAL - WOOD
HEATER AND STOVES
Kenneth Smith

Wanted - To Buy - Open-Land, Wood-Land - Timber Land-Or Just-Land.
Theron S. Pounds

POSTED NOTICE

All lands owned or managed by persons listed below are posted against hunting, fishing, trespassing and livestock running at large: R. L. Woodruff and Estate of Claude Adair.....40-26tc
Troy Norris.....28-52tc
Garvin Davis
Martin Davis
Mrs. Dorothy Johnson
Mrs. Loy T. Brown
The Billy BARNETT Farm Located on Hatchie 34-8tp
Bess Bartlett Estate 51-10tp
Holley Patterson.....25-52tp
Charles Cunningham.....29-36tp
W. E. Rice 20-10TP
C.A. Carpenter 20-52tp
Norman Searcy
James Odle
Arnold Killough
Willie Lee Eaton
Mrs. T. H. Hubstater
Knox Mills
Ed Mills
35-5tp
Terry F. Hester.....8-8tp
Joe Breedlove.....8-52tp

Ardis M. Harris.....46-3tp
M. E. Breedlove & Don Phillips.....44-10tp
Kelly Wroten.....27-12tp
Mrs. Clay Wright.....40-52tp
The Percv Windham Place,
John W. Smith.....36-12tp
Herman Boren.....39-48tp
Ottis F. Stevens.....26-52tp
W.W. Goodin Estate.....30-26tp
J. Carey Pike . . . 52-52tp

Homer Cole.....42-52tp
J. D. Burns.....3-52tc
Mrs. Tom Smith.....3-13tc
Odell and Annice Williams.....25-52tp
W. L. Shikle Land by Donald Downs.....35-52tp
J. R. Counce.....43-52tc
Clint Mayo.....36-10tp
New Site.

L. R. & Hayden Brumley
Cayce Depoyster.....39-52tc
George B. Denson.....26-tfc
C. A. Taylor.....33-26tp
H. H. Melton.....31-52tp
Norman Fulper Jr. 19-84TP
Ellie Baggett
Ellis Thornton
Wilma Beasley
Jim Wardlow
Norman Davis
Quitman Johnson
W. L. Hall
Ernest Hall
L. D. Furtick
Randell Smith
Orlander Lancaster
Troy Davis
J. W. Hall
A. L. Lancaster
Gerald Lancaster
Mrs. T. H. Miller
P. L. B. Taylor.....29-36tp
The Vardaman Padgett Place, Hwy. 4
Mrs. Leamon Inman Place, Hwy. 4. 37-tfc
R. V. Chittom Estate.....22-20tp
G. T. Massey.....28-20tp
L. B. McKinney.....28-10tp
Homer Shikle.....28-16tp
S. S. Sanders.....28-10tp
Tom Cartwright.....39-52tp
R. C. Tice.....42-52tp
Kenneth Geno.....15-52tp
Bro. Dewey Wallis.....15-52tc
Dalton K. Williams 11-52tp

Charles E. Burns.....11-52tp
Jack Grimes, Jr.....26-52tp
S. G. Googe ESTATE.....27-10tp
James H. Adams.....26-52tp
Franklin Windham.....37-52tp
Wade T. Trantham.....37-8tc
J. R. Cole.....37-12tp
Smith Goddard.....37-tfc
R. C. McCalmon.....25-26tp
Herman Boren.....51-48tp
R. L. Doss.....37-26tp
Alvin R. Copeland.....1-10tp
Grady Geno, Jumpertown.....42-10tp
Tom Cartwright.....42-52tp
E. L. Moore, New Site.....21-10tp
Earnest Smith.....28-10tp
Fred Taylor.....47-10t
H. B. Boren.....43-50tp
J. M. Davis Estate.....30-20tp
Roy Lancaster.....
Charlie Brady.....
Oliver Eaton.....
Hugh Donald Eaton.....
Hoyle Eaton.....
Buddy Wells, Estate.....
Guy Moorow.....
Mattie Glen Wren.....
Mrs. W. H. Smart Estate.....
J. W. Mincey.....
W. C. Davis.....
Mrs. J. J. Bynum Estate.....
Homer Parvin.....

W. W. Jumper.....
Rubin Michael.....
Vernell Simmons and Shirley Moreland.....34-10tp
Ann McClamroch.....1-14tp
Joe Fugitt, New Site.....52-42tp
T. H. Gann Estate.....24-52tc
Mrs. D. H. Goff.....24-28tp
John Wayne Stuts.....39-52tc
Mrs. Marvin McKinney.....16-8tp
R. L. Weatherbee.....23-52tp
J. C. Barber.....37-52tp
Dalton K. Williams.....10-52tp
Robert Earl Sartin.....44-12tf
Z. O. Brown.....10-10tp
B. F. Windham.....34-10tp
A. L. Riddle.....32-16tp
Howard Padgett.....32-10tp
H. C. Hardin.....32-10tp
R. E. Bain.....48-12tp
Lucille Phillips.....50-10tp
Billy Cox.....50-104tp
W. F. McGaughey.....16-52tp
H. D. Stevens.....52-tfc
Mrs. R. D. Whisenant.....52-13tp
Dowe Penna.....31-6tp
Ethel Pace.....31-10tp
Clinton Alexander.....31-30tp
Mrs. Hubert R. Smith.....32-5tp
Kenneth Smith.....35-tfc
J. D. Lauderdale.....36-26tp
Tilda Brasfield.....36-20tp
Richard Sanders.....36-10tp
Bynum Smith.....44-10tc
Horace Massey.....23-52tp
Bynum Smith.....8-10tp
Edd Sims.....27-52tp
Wyatt Breedlove.....37-tfc
Mrs. R. D. Whisenant.....51-10tp
Lewis L. Woodruff.....5-16tp
Wynna Bennett.....3-52tp
James H. Adams.....28-21tp
Billy R. Smith.....41-52tc
Miss Bess Bartlett.....41-tfc
Frank Smart.....
L. Q. Jackson.....
Mrs. S. H. Windham.....
Bobby Hickman.....
Leland Davis.....
Nell Davis.....
Ila Mae Clements.....
Johnny Johnson.....
Mark Stroupe.....
Edwin Dean Ozburn.....44-20tp
J. D. Lauderdale.....29-52tc
Billy Cox.....43-52tc
Clarence McCutchen.....30-26tp
Ernie H. McCoy.....30-12tp
Dewey Rutherford.....30-10tp
James L. Keeton, Sr.....20-50tp
G. C. Fraser.....29-16tp
J. C. McCutchen.....29-26tp
R. O. Slack.....26-30tp
Hillyer Denson.....27-15tp
Doyle T. Cox.....27-20tp
G. W. Engle Estate.....46-3tp
Gerald Cavness.....52-tc
Mrs. Charlyene G. Strange.....43-10tp
Rayburn McAnally.....43-10tp
Tommy Strange.....20-52tp
A. D. Hopkins.....25-stp
W. V. Kemp.....25-12tc
Richard Kemp.....25-12tc
C. K. Smith Estate.....25-52tp

Ottis W. Robinson.....27-6tp
Fred Taylor.....27-30tp
R. L. Weatherbee.....27-60tp
Hillyer Denson.....27-12tp
Hershel Huddleston.....27-26tp
J. H. Putt.....27-10tp
Tilda Brasfield.....27-30tp
The Griffin Estate.....27-5tp
A. D. Hopkins

Cards Of Thank

We want to express our appreciation to the many friends and relatives who stood by us in the extended illness and at the death of our loved one, Mrs. Gladys Pippin. Thank you for prayers, words of comfort flowers, phone calls, food, any deed of kindness you may have done. Thanks to Bro. Whitehead and Bro. Trennon, A special thanks to Dr. Cunningham the nurses and employees at the North-east Mississippi Hospital. We, also, thank McMillan Funeral Directors for their kind and efficient service. Elouise Pippin (husband) Sisters and Brothers 27-1tp

Words cannot express our appreciation to our friends and relatives who were so thoughtful during our sorrow due to the sudden death of our husband, son and brother, Terry Nicholson in a car accident September 4. We thank each one for your prayers, phone calls and all the beautiful flowers that were sent. May God bless each one is our prayer.

Mrs. Terry Nicholson, Mr. and Mrs. J. C. (Red) Nicholson, and Mr. and Mrs. Lowrey Nicholson Family.

Would like to thank the doctors and nurses on D-1 for every thing they did while I was in the hospital especially Dr. Preston for his wonderful work. Each of you for the flowers gifts, cards, calls, and visits.

May God Bless each of you is my prayer.

Mrs. Ruby Moore
New Site, Mississippi

Efforts to reproduce octopuses in captivity have not been very successful. Some have been hatched from eggs in aquariums but have not lived.

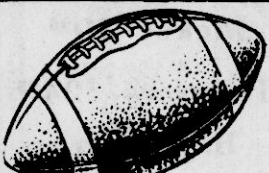

KICK OFF

THE NEW TV SEASON WITH

CABLE.T.V.

10 CHANNELS OF VIEWING ALL THREE MAJOR NETWORKS

ABC-CBS-NBC

MISSISSIPPI AND TENNESSEE EDUCATIONAL CHANNELS

24 HOUR WEATHER SERVICE

HI-FI MUSIC ON CHANNEL 6

FOR YOUR CONNECTION

CALL 728-5301

BOONEVILLE VIDEO CO.

BRIAN KEITH SHOW

LOTS A LUCK!</

Legal Notice

The First United Methodist Church Trustees will accept sealed bids until 7:00 p.m. September 25, 1973, on the following items:

549 linear feet of pews (remove October 1), 75 doors, 4 bookcases, 3 pulpit chairs, 23 choir chairs, 3 altar kneeling pads, 1 sound system with amplifier, 6 speakers, and 1 microphone, 15 fluorescence light fixtures, 10 window air conditioning units, 16 ventilator fans, 7 wall blackboards, 139 cane bottom chairs, 15 metal folding chairs, 31 wood folding chairs, 14 tables with saw horse legs, 3 assorted tables, 1 GE electric range, 1 Firestone refrigerator, 1 Youngstown metal cabinet with double sink unit, 1 food dolly, 1 gas team table, 1 floor fan, 1 floor electric heater, 2 wall insert electric heaters, 2 shuffle board sets, Assorted sections of carpet.

All property may be seen at the First United Methodist Church building anytime between the hours of 8:00 a.m. and 3:00 p.m. or at other times by appointment. Check the church office for dates of removal and further information. The Board of Trustees reserve the right to accept or reject all bids.

Legal Notice

NON-RESIDENT LEGAL NOTICE

To Mr. Billy B. Sullins, Riviera Hotel, Las Vegas, Nevada, you are commanded to appear before the Chancery Court of Prentiss County, Mississippi in Vacation Term at Tupelo, Mississippi at 10:00 a.m. on October 12, 1973 in cause #10,479 in the Chancery Court of Prentiss County, Mississippi to show cause, if any you can, why title to the tract of land described in this cause

Since you can't go around saying you're terrific, let our clothes do it for you



Solo's
by Country Set

Heavenly heathers to kick off the season. Easy-fitting pin stripe shirt jacket and solid color cuffed trousers in rich heather tones. Go with solid shirt. Special separates of 100% texturized polyester from Solo's by Country Set.

Jacket \$29⁹⁵
Trousers \$24⁹⁵
Blouse \$14⁹⁵

THE VILLAGER

FRANCISCAN

Once a Year Sale!

SAVE \$6.05 ON EARTHENWARE 20-PIECE SET.

SAVE 20% ON THE 8 MOST NEEDED EARTHENWARE SERVING DISHES.

SAVE 20% ON MADERIA CASUAL CRYSTAL.

SMITH DRUG CO.

should not be divested from you and ordered sold.

Gene Gray
Chancery Clerk

EXECUTRIX NOTICE TO CREDITORS
RE: LAST WILL AND TESTAMENT OF DAVID C. DENSON, DECEASED
No. 10,485

Letters Testamentary having been granted on September 10, 1973 by the Chancery Court of Prentiss County, Mississippi, to the undersigned as Executrix of the Estate of David C. Denson, deceased, notice is hereby given to all persons having claims against said estate to present the same to the Clerk of said Court for probate and registration according to law, within six months from this date, or they will be forever barred.

This September 13, 1973, MRS. MARY M. DENSON, EXECUTRIX 27-4tp

Legal Notice

ORDER

IN RE: PURCHASE ONE (1) NEW CAR FOR SHERIFF'S OFFICE

WHEREAS, The Board of Supervisors of Prentiss County, Mississippi, meeting in regular session on the 7th day of September, 1973, finds as follows:

WHEREAS, The Board finds that the Sheriff's Office of Prentiss County, Mississippi is in need of one (1) New Car as follows:

"One (1) New 4 door Sedan with power brakes, power steering, air conditioner, automatic transmission, tinted glass, radio and heater, 450 cubic inch displacement high performance engine or more, heavy duty alternator and battery, with steel belted tires."

It is therefore ordered that the Board will at the regular October meeting of the Board on the 5th day of October, 1973 at 11:00 o'clock A.M. accept bids for the purchase of said car.

pose of purchasing said automobile.

It is further ordered that payments of the said automobile may be made on installments as provided for in Section 2937 of the Mississippi Code of 1942.

It is therefore ordered and adjudged, by the Board of Supervisors of Prentiss County, that the following imposed and tax rates, or levies, be and the same are hereby imposed and levied for the fiscal year 1973-74, upon the assessed value of all taxable property in Prentiss County, State of Mississippi, and in the respective Road Districts, School Districts, and all other taxing districts in Prentiss County as of the property is now assessed and listed or as may hereinafter be assessed and levied upon assessment rolls of the said county as of January 1, 1973, (except property subject to State Taxes only, and except the exempted assessed value of homes to the extent exemption by "THE HOMESTEAD EXEMPTION ACT OF 1946) the said rates, expressed in mills or a decimal fraction of a mill, being levied and imposed upon each dollar of assessment valuation appearing upon the assessment rolls of said county as aforesaid, for the following funds and purposes and when the money is collected, it shall be credited to the respective funds as provided by law.

SECTION 1. There is hereby levied upon each dollar of assessed valuation in the county (except values subject to State Taxes only) for county-wide purposes as follows:

Common County (Section 9879 Code of 1942)----- 8
Special Common County (Section 2926-13)----- 2
Public Health (Section 2929 Code of 1942)----- 13/4
General Obligation (Section 9889 Code of 1942)----- 6
Bridge & Culvert (Section 9880 Code of 1942)----- 5
Road Working (Section 9880 Code of 1942)----- 2
Pauper Fund (Section 7352 Code of 1942)----- 2
Prentiss County Agricultural & Industrial District Bonds & Interest (HB 91 Extraordinary Session 1954)----- 1
Veterans Service Fund (HB 161 Laws of 1946)----- 1/2
First, Second, Fourth & Fifth Agricultural & Industrial Districts Bonds & Interest----- 2
For the support of the Minimum Education Programs and all incidental expenses thereof, except upon the assessed valuation of property Separate School Districts as authorized by Section 5 of Chapter 261 of the Laws of 1954----- 12
Prentiss County Library Funds----- 2
Forestry Acreage Tax (Section 6046-04) Two Cents (2 cents per acre on all timbered and uncultivated lands, report of the Northeast Mississippi AHS Junior College (Section 6475-11 of Code of 1942)----- 3
For the enlargement and improvement of the Northeast Mississippi Junior College (Section 6475-11 Code of 1942)----- 19

ORDER
IN RE: SELL ONE (1) USED TRUCK FOR FIRST DISTRICT

WHEREAS, The Board of Supervisors of Prentiss County, Mississippi, meeting in regular session on the first Tuesday of September, 1973, finds as follows:

It appearing to the Board that it would be in the best interest of the First District of Prentiss County to sell the following described truck:

"One (1) Used 1971 Ford Truck with bed, as is"

A motion was made by George Lauderdale and seconded by Ross Pharr to sell the above mentioned truck, motion carried by all.

It is therefore ordered that this Board will at the regular October, 1973, meeting of the Board of Supervisors of Prentiss County, Mississippi, on the 5th day of October, 1973, at 11:00 o'clock a.m. accept bids for the sale of the above described truck.

It is further ordered that the Clerk of this Board give notice to bidders by causing this Board Order to be published as required by law.

ORDERED this the 4th day of September, 1973.

W. V. Horn, President of the Board of Supervisors of Prentiss County, Mississippi. 26-3tc

Legal Notice

BY THE MATTER OF LEVYING COUNTY AD-VALOREM TAXES FOR THE CURRENT FISCAL YEAR, 1973-74 INCLUDING ROAD DISTRICT, SCHOOL DISTRICTS AND ANY OTHER TAXING DISTRICTS.

There came on for hearing and determination by the Board of Supervisors of Prentiss County, on this the 4th day of September, 1973, the matter of levying the Ad-Valorem Taxes for the fiscal year 1973-74 beginning October 1, 1973, on assessments of property as of January 1, 1973, for the county, for the road districts, for all other taxing districts, and fixing the tax levy or rate, for the county and the districts as stated, in accordance with the provisions of Section 9889 Mississippi Code of 1942, and other laws relative to said matters; and the Board having fully and carefully considered the needs and requirements of the various funds of the county, and of the said districts and the rate, or levies, which are required to produce the revenue necessary to meet said needs, the budget was made, fixed and is hereby approved by this Board, as required by law; and it having been ascertained that the maintenance levies for the various school districts, and the county-wide school maintenance levy, are supported by proper and necessary petitions as required Third District Agricultural and Industrial District Bonds and interest----- 3

The following levies hereby made as authorized by Section 1, Chapter 261, Laws of Mississippi, 1954. Said levy to be upon each dollar of assessed valuation of taxable property in Prentiss County School District.

MILLS
Prentiss County School District Maintenance----- 13
For the maintenance and support by law and by proper certificates from the State Department of Education; and, It appearing that the tax rates or levies, for the county and the several county purposes, the road districts, the school districts and other taxing districts are necessary in order to raise the funds required to meet the expenses of the county, of said taxing districts for said fiscal year.

It is therefore ordered and adjudged, by the Board of Supervisors of Prentiss County, that the following imposed and tax rates, or levies, be and the same are hereby imposed and levied for the fiscal year 1973-74, upon the assessed value of all taxable property in Prentiss County, State of Mississippi, and in the respective Road Districts, School Districts, and all other taxing districts in Prentiss County as of the property is now assessed and listed or as may hereinafter be assessed and levied upon assessment rolls of the said county as of January 1, 1973, (except property subject to State Taxes only, and except the exempted assessed value of homes to the extent exemption by "THE HOMESTEAD EXEMPTION ACT OF 1946) the said rates, expressed in mills or a decimal fraction of a mill, being levied and imposed upon each dollar of assessment valuation appearing upon the assessment rolls of said county as aforesaid, for the following funds and purposes and when the money is collected, it shall be credited to the respective funds as provided by law.

SECTION 1. There is hereby levied upon each dollar of assessed valuation in the county (except values subject to State Taxes only) for county-wide purposes as follows:

Common County (Section 9879 Code of 1942)----- 8
Special Common County (Section 2926-13)----- 2
Public Health (Section 2929 Code of 1942)----- 13/4
General Obligation (Section 9889 Code of 1942)----- 6
Bridge & Culvert (Section 9880 Code of 1942)----- 5
Road Working (Section 9880 Code of 1942)----- 2
Pauper Fund (Section 7352 Code of 1942)----- 2
Prentiss County Agricultural & Industrial District Bonds & Interest (HB 91 Extraordinary Session 1954)----- 1
Veterans Service Fund (HB 161 Laws of 1946)----- 1/2
First, Second, Fourth & Fifth Agricultural & Industrial Districts Bonds & Interest----- 2
For the support of the Minimum Education Programs and all incidental expenses thereof, except upon the assessed valuation of property Separate School Districts as authorized by Section 5 of Chapter 261 of the Laws of 1954----- 12
Prentiss County Library Funds----- 2
Forestry Acreage Tax (Section 6046-04) Two Cents (2 cents per acre on all timbered and uncultivated lands, report of the Northeast Mississippi AHS Junior College (Section 6475-11 of Code of 1942)----- 3
For the enlargement and improvement of the Northeast Mississippi Junior College (Section 6475-11 Code of 1942)----- 19

It is therefore ordered and adjudged, by the Board of Supervisors of Prentiss County, that the following imposed and tax rates, or levies, be and the same are hereby imposed and levied for the fiscal year 1973-74, upon the assessed value of all taxable property in Prentiss County, State of Mississippi, and in the respective Road Districts, School Districts, and all other taxing districts in Prentiss County as of the property is now assessed and listed or as may hereinafter be assessed and levied upon assessment rolls of the said county as of January 1, 1973, (except property subject to State Taxes only, and except the exempted assessed value of homes to the extent exemption by "THE HOMESTEAD EXEMPTION ACT OF 1946) the said rates, expressed in mills or a decimal fraction of a mill, being levied and imposed upon each dollar of assessment valuation appearing upon the assessment rolls of said county as aforesaid, for the following funds and purposes and when the money is collected, it shall be credited to the respective funds as provided by law.

SECTION 1. There is hereby levied upon each dollar of assessed valuation in the county (except values subject to State Taxes only) for county-wide purposes as follows:

Common County (Section 9879 Code of 1942)----- 8
Special Common County (Section 2926-13)----- 2
Public Health (Section 2929 Code of 1942)----- 13/4
General Obligation (Section 9889 Code of 1942)----- 6
Bridge & Culvert (Section 9880 Code of 1942)----- 5
Road Working (Section 9880 Code of 1942)----- 2
Pauper Fund (Section 7352 Code of 1942)----- 2
Prentiss County Agricultural & Industrial District Bonds & Interest (HB 91 Extraordinary Session 1954)----- 1
Veterans Service Fund (HB 161 Laws of 1946)----- 1/2
First, Second, Fourth & Fifth Agricultural & Industrial Districts Bonds & Interest----- 2
For the support of the Minimum Education Programs and all incidental expenses thereof, except upon the assessed valuation of property Separate School Districts as authorized by Section 5 of Chapter 261 of the Laws of 1954----- 12
Prentiss County Library Funds----- 2
Forestry Acreage Tax (Section 6046-04) Two Cents (2 cents per acre on all timbered and uncultivated lands, report of the Northeast Mississippi AHS Junior College (Section 6475-11 of Code of 1942)----- 3
For the enlargement and improvement of the Northeast Mississippi Junior College (Section 6475-11 Code of 1942)----- 19

ORDER
IN RE: SELL ONE (1) USED TRUCK FOR FIRST DISTRICT

WHEREAS, The Board of Supervisors of Prentiss County, Mississippi, meeting in regular session on the first Tuesday of September, 1973, finds as follows:

It appearing to the Board that it would be in the best interest of the First District of Prentiss County to sell the following described truck:

"One (1) Used 1971 Ford Truck with bed, as is"

A motion was made by George Lauderdale and seconded by Ross Pharr to sell the above mentioned truck, motion carried by all.

It is therefore ordered that this Board will at the regular October, 1973, meeting of the Board of Supervisors of Prentiss County, Mississippi, on the 5th day of October, 1973, at 11:00 o'clock a.m. accept bids for the sale of the above described truck.

It is further ordered that the Clerk of this Board give notice to bidders by causing this Board Order to be published as required by law.

ORDERED this the 4th day of September, 1973.

W. V. Horn, President of the Board of Supervisors of Prentiss County, Mississippi. 26-3tc

Legal Notice

BY THE MATTER OF LEVYING COUNTY AD-VALOREM TAXES FOR THE CURRENT FISCAL YEAR, 1973-74 INCLUDING ROAD DISTRICT, SCHOOL DISTRICTS AND ANY OTHER TAXING DISTRICTS.

There came on for hearing and determination by the Board of Supervisors of Prentiss County, on this the 4th day of September, 1973, the matter of levying the Ad-Valorem Taxes for the fiscal year 1973-74 beginning October 1, 1973, on assessments of property as of January 1, 1973, for the county, for the road districts, for all other taxing districts, and fixing the tax levy or rate, for the county and the districts as stated, in accordance with the provisions of Section 9889 Mississippi Code of 1942, and other laws relative to said matters; and the Board having fully and carefully considered the needs and requirements of the various funds of the county, and of the said districts and the rate, or levies, which are required to produce the revenue necessary to meet said needs, the budget was made, fixed and is hereby approved by this Board, as required by law; and it having been ascertained that the maintenance levies for the various school districts, and the county-wide school maintenance levy, are supported by proper and necessary petitions as required Third District Agricultural and Industrial District Bonds and interest----- 3

The following levies hereby made as authorized by Section 1, Chapter 261, Laws of Mississippi, 1954. Said levy to be upon each dollar of assessed valuation of taxable property in Prentiss County School District.

MILLS
Prentiss County School District Maintenance----- 13
For the maintenance and support by law and by proper certificates from the State Department of Education; and, It appearing that the tax rates or levies, for the county and the several county purposes, the road districts, the school districts and other taxing districts are necessary in order to raise the funds required to meet the expenses of the county, of said taxing districts for said fiscal year.

It is therefore ordered and adjudged, by the Board of Supervisors of Prentiss County, that the following imposed and tax rates, or levies, be and the same are hereby imposed and levied for the fiscal year 1973-74, upon the assessed value of all taxable property in Prentiss County, State of Mississippi, and in the respective Road Districts, School Districts, and all other taxing districts in Prentiss County as of the property is now assessed and listed or as may hereinafter be assessed and levied upon assessment rolls of the said county as of January 1, 1973, (except property subject to State Taxes only, and except the exempted assessed value of homes to the extent exemption by "THE HOMESTEAD EXEMPTION ACT OF 1946) the said rates, expressed in mills or a decimal fraction of a mill, being levied and imposed upon each dollar of assessment valuation appearing upon the assessment rolls of said county as aforesaid, for the following funds and purposes and when the money is collected, it shall be credited to the respective funds as provided by law.

SECTION 1. There is hereby levied upon each dollar of assessed valuation in the county (except values subject to State Taxes only) for county-wide purposes as follows:

Common County (Section 9879 Code of 1942)----- 8
Special Common County (Section 2926-13)----- 2
Public Health (Section 2929 Code of 1942)----- 13/4
General Obligation (Section 9889 Code of 1942)----- 6
Bridge & Culvert (Section 9880 Code of 1942)----- 5
Road Working (Section 9880 Code of 1942)----- 2
Pauper Fund (Section 7352 Code of 1942)----- 2
Prentiss County Agricultural & Industrial District Bonds & Interest (HB 91 Extraordinary Session 1954)----- 1
Veterans Service Fund (HB 161 Laws of 1946)----- 1/2
First, Second, Fourth & Fifth Agricultural & Industrial Districts Bonds & Interest----- 2
For the support of the Minimum Education Programs and all incidental expenses thereof, except upon the assessed valuation of property Separate School Districts as authorized by Section 5 of Chapter 261 of the Laws of 1954----- 12
Prentiss County Library Funds----- 2
Forestry Acreage Tax (Section 6046-04) Two Cents (2 cents per acre on all timbered and uncultivated lands, report of the Northeast Mississippi AHS Junior College (Section 6475-11 of Code of 1942)----- 3
For the enlargement and improvement of the Northeast Mississippi Junior College (Section 6475-11 Code of 1942)----- 19

It is therefore ordered and adjudged, by the Board of Supervisors of Prentiss County, that the following imposed and tax rates, or levies, be and the same are hereby imposed and levied for the fiscal year 1973-74, upon the assessed value of all taxable property in Prentiss County, State of Mississippi, and in the respective Road Districts, School Districts, and all other taxing districts in Prentiss County as of the property is now assessed and listed or as may hereinafter be assessed and levied upon assessment rolls of the said county as of January 1, 1973, (except property subject to State Taxes only, and except the exempted assessed value of homes to the extent exemption by "THE HOMESTEAD EXEMPTION ACT OF 1946) the said rates, expressed in mills or a decimal fraction of a mill, being levied and imposed upon each dollar of assessment valuation appearing upon the assessment rolls of said county as aforesaid, for the following funds and purposes and when the money is collected, it shall be credited to the respective funds as provided by law.

SECTION 1. There is hereby levied upon each dollar of assessed valuation in the county (except values subject to State Taxes only) for county-wide purposes as follows:

Common County (Section 9879 Code of 1942)----- 8
Special Common County (Section 2926-13)----- 2
Public Health (Section 2929 Code of 1942)----- 13/4
General Obligation (Section 9889 Code of 1942)----- 6
Bridge & Culvert (Section 9880 Code of 1942)----- 5
Road Working (Section 9880 Code of 1942)----- 2
Pauper Fund (Section 7352 Code of 1942)----- 2
Prentiss County Agricultural & Industrial District Bonds & Interest (HB 91 Extraordinary Session 1954)----- 1
Veterans Service Fund (HB 161 Laws of 1946)----- 1/2
First, Second, Fourth & Fifth Agricultural & Industrial Districts Bonds & Interest----- 2
For the support of the Minimum Education Programs and all incidental expenses thereof, except upon the assessed valuation of property Separate School Districts as authorized by Section 5 of Chapter 261 of the Laws of 1954----- 12
Prentiss County Library Funds----- 2
Forestry Acreage Tax (Section 6046-04) Two Cents (2 cents per acre on all timbered and uncultivated lands, report of the Northeast Mississippi AHS Junior College (Section 6475-11 of Code of 1942)----- 3
For the enlargement and improvement of the Northeast Mississippi Junior College (Section 6475-11 Code of 1942)----- 19

It is therefore ordered and adjudged, by the Board of Supervisors of Prentiss County, that the following imposed and tax rates, or levies, be and the same are hereby imposed and levied for the fiscal year 1973-74, upon the assessed value of all taxable property in Prentiss County, State of Mississippi, and in the respective Road Districts, School Districts, and all other taxing districts in Prentiss County as of the property is now assessed and listed or as may hereinafter be assessed and levied upon assessment rolls of the said county as of January 1, 1973, (except property subject to State Taxes only, and except the exempted assessed value of homes to the extent exemption by "THE HOMESTEAD EXEMPTION ACT OF 1946) the said rates, expressed in mills or a decimal fraction of a mill, being levied and imposed upon each dollar of assessment valuation appearing upon the assessment rolls of said county as aforesaid, for the following funds and purposes and when the money is collected, it shall be credited to the respective funds as provided by law.

SECTION 1. There is hereby levied upon each dollar of assessed valuation in the county (except values subject to State Taxes only) for county-wide purposes as follows:

Common County (Section 9879 Code of 1942)----- 8
Special Common County (Section 2926-13)----- 2
Public Health (Section 2929 Code of 1942)----- 13/4
General Obligation (Section 9889 Code of 1942)----- 6
Bridge & Culvert (Section 9880 Code of 1942)----- 5
Road Working (Section 9880 Code of 1942)----- 2
Pauper Fund (Section 7352 Code of 1942)----- 2
Prentiss County Agricultural & Industrial District Bonds & Interest (HB 91 Extraordinary Session 1954)----- 1
Veterans Service Fund (HB 161 Laws of 1946)----- 1/2
First, Second, Fourth & Fifth Agricultural & Industrial Districts Bonds & Interest----- 2
For the support of the Minimum Education Programs and all incidental expenses thereof, except upon the assessed valuation of property Separate School Districts as authorized by Section 5 of Chapter 261 of the Laws of 1954----- 12
Prentiss County Library Funds----- 2
Forestry Acreage Tax (Section 6046-04) Two Cents (2 cents per acre on all timbered and uncultivated lands, report of the Northeast Mississippi AHS Junior College (Section 6475-11 of Code of 1942)----- 3
For the enlargement and improvement of the Northeast Mississippi Junior College (Section 6475-11 Code of 1942)----- 19

It is therefore ordered and adjudged, by the Board of Supervisors of Prentiss County, that the following imposed and tax rates, or levies, be and the same are hereby imposed and levied for the fiscal year 1973-74, upon the assessed value of all taxable property in Prentiss County, State of Mississippi, and in the respective Road Districts, School Districts, and all other taxing districts in Prentiss County as of the property is now assessed and listed or as may hereinafter be assessed and levied upon assessment rolls of the said county as of January 1, 1973, (except property subject to State Taxes only, and except the exempted assessed value of homes to the extent exemption by "THE HOMESTEAD EXEMPTION ACT OF 1946) the said rates, expressed in mills or a decimal fraction of a mill, being levied and imposed upon each dollar of assessment valuation appearing upon the assessment rolls of said county as aforesaid, for the following funds and purposes and when the money is collected, it shall be credited to the respective funds as provided by law.

SECTION 1. There is hereby levied upon each dollar of assessed valuation in the county (except values subject to State Taxes only) for county-wide purposes as follows:

Common County (Section 9879 Code of 1942)----- 8
Special Common County (Section 2926-13)----- 2
Public Health (Section 2929 Code of 1942)----- 13/4
General Obligation (Section 9889 Code of 1942)----- 6
Bridge & Culvert (Section 9880 Code of 1942)----- 5
Road Working (Section 9880 Code of 1942)----- 2
Pauper Fund (Section 7352 Code of 1942)----- 2
Prentiss County Agricultural & Industrial District Bonds & Interest (HB 91 Extraordinary Session 1954)----- 1
Veterans Service Fund (HB 161 Laws of 1946)----- 1/2
First, Second, Fourth & Fifth Agricultural & Industrial Districts Bonds & Interest----- 2
For the support of the Minimum Education Programs and all incidental expenses thereof, except upon the assessed valuation of property Separate School Districts as authorized by Section 5 of Chapter 261 of the Laws of 1954----- 12
Prentiss County Library Funds----- 2
Forestry Acreage Tax (Section 6046-04) Two Cents (2 cents per acre on all timbered and uncultivated lands, report of the Northeast Mississippi AHS Junior College (Section 6475-11 of Code of 1942)----- 3
For the enlargement and improvement of the Northeast Mississippi Junior College (Section 6475-11 Code of 1942)----- 19

42). The following levy is made for the Prentiss County School Districts (Chapter 296, Laws of 1956).

Brown's Creek Drainage District No. 3 for bonds and interest ----- 1.00 per acre For construction of a Vocational-Technical Complex for Prentiss County School District (Chapter 30, Laws of Mississippi Extraordinary Session 1953, Sections 6533-01 through 6533-08 of Mississippi Code of 1942) ----- 2

Twenty Mile Drainage District ----- .50 per acre Town Creek Master Water Management District ----- 13 1/2

Tombigbee River Valley ----- 1/2 State Tax ----- 1/2 Sheriff's Succession Bill (Chapter 369-Section 14) ----- 2

Northeast Miss. Planning & Development District (Section 2890.5-05 Mississippi Code of 1942) ----- 1/2

Tusculum Water Management ----- 1.09 per acre Road Bonds for First, Second, Fourth and Fifth Districts (Chapter 241 Laws of Mississippi 1950) ----- 4

Districts (Chapter 241 Laws of Mississippi 1950) ----- 1/4 Northeast Mississippi Junior College ----- 1/4

Martin Creek Drainage District ----- 1.00 per acre

SECTION 2. It is further ordered by this Board of Supervisors that all Ad-Valorem Taxes hereby levied and imposed are fixed within the limits as stated in Section 9889, 9870, 9880, 2986, 7352, 6476-11, HB 161, Laws of Mississippi 1946, Chapter 289 Laws of Mississippi 1938, Chapter 241 Laws of Mississippi 1950, and Section 2890.5-05 Mississippi Code 1942. The special tax of 2 mills, excluding the Baldwin Separate School District, for the Vocational - Technical Complex for the Prentiss County School District is within the limits as stated in Sections 6533-01 through 6533-08 of the Mississippi Code of 1942 as annotated and recompiled and related laws. The General County taxes being governed by Section 9879; and Road Taxes by Section 1 of Chapter 261 of the Laws of 1954, Section 5 of Chapter 261 of the Laws of 1954; and in the event the total levy for any road districts shall exceed the limit fixed by Section 9880 the county-wide levy shall have precedence over any levy for the district and other levied shall have precedence in the order as stated in Section 9880; and in the event the total levy for any school district shall exceed the limit fixed by law, the county-wide levy shall have precedence over any levy for a district as stated in Chapter 261 Laws of Mississippi 1954, and any amendments thereto.

SECTION 3. It is further ordered that the above rates or levies in mills, or a decimal fraction thereof, shall be applied to each dollar assessed value as is shown upon the 1973 assessment rolls of Prentiss County, Mississippi, and in the respective districts upon which said rates or levies are respectively

fixed except, as to such value as may be exempt by law, in whole or in part from certain tax rates, or levies it being the intention and purpose of the Board of Supervisors of Prentiss County, State of Mississippi, and in detail to comply with all the requirements of law relating thereto, and especially Section 9880 of the Mississippi Code of 1942, and Chapter 280, Laws of 1954, and Section 5 of Chapter 261 of the Laws of 1954.

SECTION 4. It is further ordered that all money received and collected by the Tax Collector and paid by him to the proper funds according to the provisions of this order, shall be credited to the designated funds by the County Auditor in accordance with the budget as heretofore adopted by this Board and shall be expended in the manner and for the purpose set forth in said budget and for no other purposes.

SECTION 5. It is further ordered that the Clerk of this Board be and he is hereby expressly directed to comply with all the requirements of the law prescribed by Section 9889 of the Mississippi Code of 1942, relating to the certificates and publication of the Ad-Valorem rates or levies herein made and fixed.

ORDERED in regular session on this the 4th day of September, 1973.

W. V. HORN, PRESIDENT OF THE BOARD OF SUPERVISORS OF PRENTISS COUNTY, MISSISSIPPI. GENE GRAY, CLARK OF THE BOARD OF SUPERVISORS OF PRENTISS COUNTY, MISSISSIPPI. 25-4tc

Legal Notice

ORDER
IN RE: PURCHASE ONE (1) NEW TWO TON TRUCK FOR FOURTH DISTRICT

WHEREAS, The Board of Supervisors of Prentiss County, Mississippi, meeting in regular session on the first Tuesday of September, 1973, finds as follows:

WHEREAS, The Board finds that the Fourth District of Prentiss County is in need of one (1) New Two Ton truck as follows:

"One (1) New Two Ton Truck, minimum 330 cubic inch engine, minimum 17,000 pound rear axle, 5 forward gear transmission, heavy duty reinforced frame, 900 X 20 tires, air brakes and power steering, and West Coast Mirrors"

It is therefore ordered that the Board will at the regular October meeting of the Board on the 1st day of October, 1973 at 11:00 o'clock a.m. accept bids for the purpose of purchasing said Two Ton Truck.

It is further ordered that payments of said truck may be made on installments as provided for in Section



NORTHEAST MISS. JUNIOR COLLEGE TIGERS

BOONEVILLE HIGH SCHOOL BLUE DEVILS
1973 FOOTBALL SCHEDULE

SEPT. 6	SALTILLO	30-6
SEPT. 14	BALDWYN	35-6
SEPT. 21	OKOLONA	HOME
SEPT. 28	KOSSUTH	THERE
OCT. 5	SHANNON	HOME
OCT. 12	HOUSTON	THERE
OCT. 19	NETTLETON	HOME
OCT. 26	FULTON	THERE
NOV. 2	IUKA	THERE
NOV. 9	RIPLEY	HOME

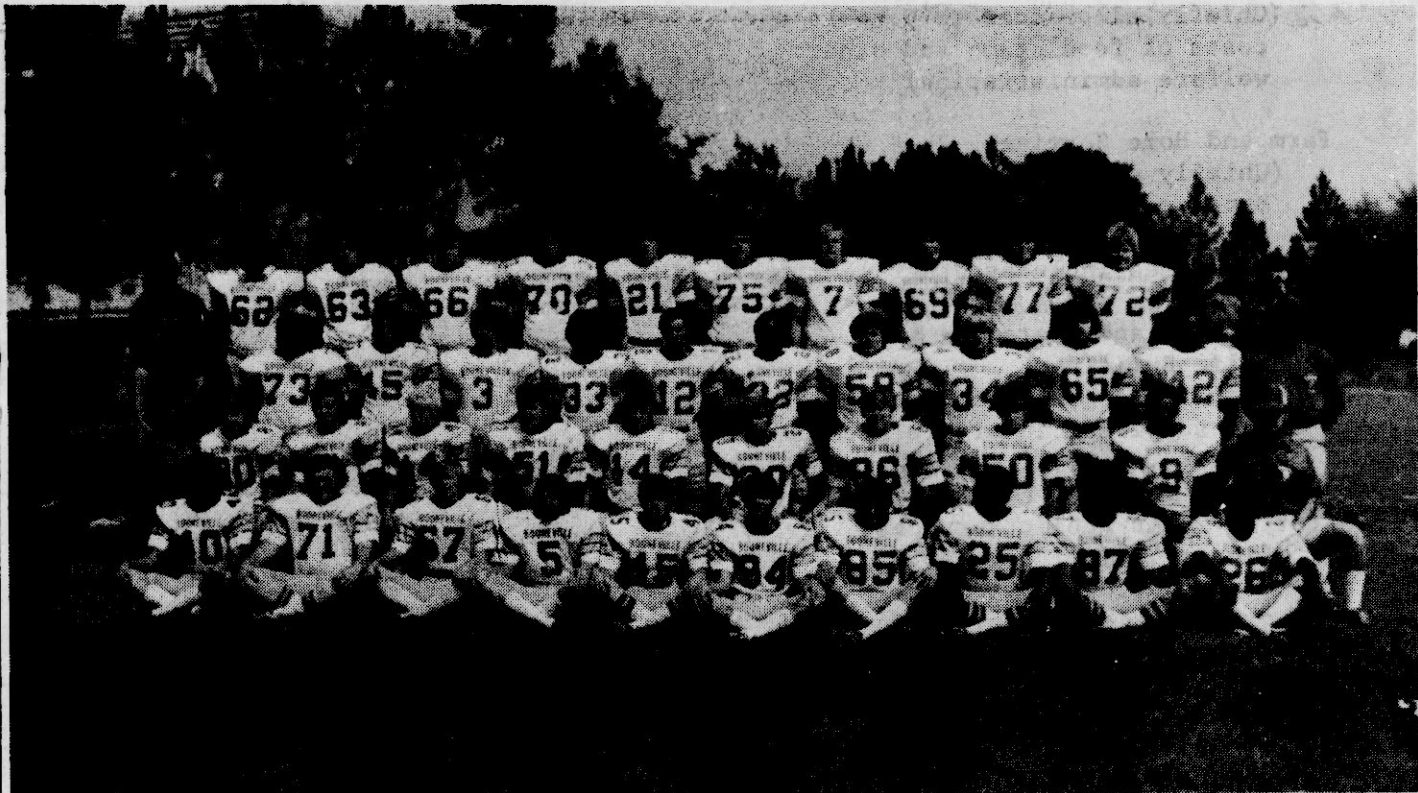

BOONEVILLE HIGH SCHOOL BLUE DEVILS

SUPPORT YOUR LOCAL
FOOTBALL TEAM

NORTHEAST TIGERS 1973 FOOTBALL SCHEDULE

SEPT. 1 8:00	GULF COAST	6-34
SEPT. 8 7:30	MISS. DELTA	27-45
SEPT. 15 8:00	SOUTHWEST	20-19
SEPT. 22 7:30	ITAWAMBA	THERE
SEPT. 29 7:30	NORTHWEST	THERE
OCT. 6 7:30	EAST CENTRAL	THERE
OCT. 13 7:30	HINDS	HERE
OCT. 20 7:30	EAST MISS.	THERE
OCT. 27	OPEN	
NOV. 1 7:30	PEARL RIVER	HERE
NOV. 8 7:30	HOLMES	HERE



BALDWYN HIGH SCHOOL BEARCATS

1973 FOOTBALL SCHEDULE

SEPT. 7	14-32
★ SEPT.	6-35
SEPT. 21	RIPLEY
SEPT. 28	
★ OCT. 4	SALTILLO
OCT. 12	OKOLONA
★ OCT. 19	KOSSUTH (Homecoming)
OCT. 26	SHANNON
★ NOV. 2	HOUSTON
NOV. 9	NETTLETON

ALL CONFERENCE GAMES

★ HOME GAMES

THIS PAGE SPONSORED BY THE FOLLOWING MERCHANTS

BANK OF MISSISSIPPI FIRST STREET	BILLINGSLEY CHEVROLET CO. HIGHWAY 45 NORTH	PEOPLES BANK & TRUST CO. MAIN STREET	TOM'S DRUG STORE 104 MAIN STREET BALDWYN, MISS. "Quality First, Service Always"
ARNOLD'S BALDWYN, MISS.	PIGGLY WIGGLY FOOD STORE SECOND STREET	THE HICKORY HOUSE CURB SERVICE EAST CHURCH STREET	 PLAYER OF THE WEEK Bill Neeley, Northeast Larry Nesler Booneville Bob Hall, Baldwin
SELL-RITE SERVICE STATION E. CHURCH STREET PHONE 728-5801	YOUNG'S EXXON STATION	LAND OF CARPET WHOLESALE PRICES TO EVERYONE HIGHWAY 45 SOUTH	
R. L. LONG INSURANCE AGENCY MAIN STREET	BALDWYN IMPLEMENT CO. BALDWYN, MISS.	FARMERS & MERCHANTS BANK BALDWYN, MISS.	
S&J READY MIX S&J STEEL BUILDERS	THE BIG IRV SHOP DOWNTOWN BOONEVILLE	WINDHAM FORD BALDWYN, MISS.	EACH WEEK THE BANNER-INDEPENDENT WILL SELECT AN OUTSTANDING PLAYER FROM THE ABOVE THREE TEAMS

STATE AUDITOR RELATING TO AUDIT OF PRENTISS COUNTY, MISSISSIPPI COUNTY BOARD OF SUPERVISORS AND CHANCERY CLERK AND TO NEWS MEDIA IN CONNECTION WITH SYNOPSIS OF AUDIT REPORTS FOR FISCAL YEARS 1970 AND 1971. SENT TO NEWSPAPER FOR PUBLICATION, PURSUANT TO PROVISIONS OF MISSISSIPPI LAWS OF 1958

Although one may disagree with some of the conclusions reached and recommendations by the General Legislative Investigating Committee in its reports to the Legislature in 1970, 1971 and 1972 with regard to county expenditures for road and bridge maintenance and construction, and although it is easy to discover and point out weaknesses and defects in the study and analyses of these expenditures by Mr. A. Corkran, upon which the committee reports were based, the studies have served to refocus attention upon one of the major functions of county government, which in most counties occupies much of the time, effort and money expended by the board of supervisors.

The Prentiss County board of supervisors, which has complete jurisdiction over public roads, ferries and bridges of the county, gets 8% of the money for road and bridge maintenance from taxes paid on personal property and other taxes other than homesteads, which are exempt from road taxes up to an assessed valuation of \$5,000 and an area not to exceed 160 acres. This means that only a few homeowners in most counties pay any road tax on their home property. From 12% to 15% of the road and bridge money comes from auto road and bridge license taxes, which owners of automobiles and small pick-up and panel trucks pay as part of the cost of their automobile tags. All of the remaining cost of these taxes except \$2.75 which goes into the special support fund of the Mississippi Highway Safety Patrol, consists of property taxes, of which a small portion, usually about 9% goes into road funds, most of it going to support public schools and the general county government. These two types of taxes are collected by the county tax collector and, except for a 2-mill property tax which that office to the State Treasury, are retained in Prentiss County.

Motor truck and bus tags are issued by the State Motor Vehicle Comptroller, who may be routed to him through the county tax collector. The greater portion of these privilege taxes are returned to county governments of the state, and among them on the three bases of area, population and number of vehicles registered, in the proportion each county has of the totals of these items in the state as a whole. A smaller portion of the revenue from these privilege/licenses is used to pay for state highway construction or for redemption of bonds issued for these purposes and interest thereon. A still smaller portion is used to help pay the operating costs of the State Motor Vehicle Comptroller's office and state-wide organization. The amount to be divided among the counties of the state has been fixed by the act of 1972, which was part of the state highway financing program. The amount coming to each county government after 1972 will be determined when the county's proportionate share of the population and vehicles is determined, between 4% and 6% of the road and bridge revenue in the state. Prentiss County comes from this source.

One of the state tax on motor fuels also goes to counties, every county receiving at least \$190,000 each year, with counties having larger area and population receiving a greater part of the balance left in the counties' share of the state tax on motor fuels. There is not a great deal of difference among the counties in the dollars received from this source, however. In Prentiss County, this source supplies from 28% to 29% of the road and bridge revenue.

1

Another major state government contribution to county road funds is the reimbursement to the county of tax losses suffered as a result of homesteads and other property taxes for road and bridge purposes. This is paid out of the appropriation made each year out of the state's general fund by the Legislature. Due to certain penalty provisions in the statutes, intended to encourage better financial management by county government, very few counties, if any, receive full reimbursement for tax losses resulting from homestead exemptions. These losses chiefly from sales and use and income taxes collected by the county, are paid in part from a number of other types of taxes or other sources, such as taxes on tobacco products, beer and wine, stronger alcoholic beverages, and insurance premiums, corporation franchise taxes, inheritance taxes, and several other taxes yielding smaller amounts of revenue, as well as profits earned on time deposits and profits on wholesale sales of the county's alcoholic beverages. In Prentiss County, this payment from the state's general fund supplies from 4% to 5% of the road revenues.

Another source of money used by some boards of supervisors for road and bridge purposes is the county share of severance taxes collected by state and federal governments on oil and gas produced or timber harvested in the county. In Prentiss County, this accounted in 1970 and 1971 for none of the road revenues.

COMPARISONS OF ROAD AND BRIDGE FUNDS

The Federal Bureau of Public Roads, now a part of the Department of Transportation, collects each year a great variety of statistical information from the highway departments of the fifty states and tries to compile statistics which make some comparisons readily possible, although the statistics are not always placed too much reliance on the use of comparative statistics by different people for a number of different purposes.

From these statistics, however, it can be readily ascertained that expenditures for roads by counties and townships are high in Mississippi compared with those of most other states. In 1970, the latest year for which these statistics are available, Mississippi ranked 19th in the nation in the amount spent for these purposes and 5th among 12 Southeastern and Southern states stretching from Louisiana and Arkansas to Virginia. Only six states spent more per registered vehicle on such roads; nine spent more in proportion to their population; nineteen spent more per surface or linear mile of road, as shown by the inventory of county roads maintained by the state highway department. The local people who use these roads from day to day are in a better position to form an opinion as to how well they are maintained in Mississippi than the money spent on them than anyone visiting them only occasionally. If an office in the capital city or in an office on a university or

2

Prentiss County spent from its road and bridge funds an average of \$16,594 during the six year period from 1964 through 1969, according to a study of the information he obtained from the financial statements of the county records by the State Department of Audit during those years.

If this amount represented a duplication, money repaying notes, which had been used to buy equipment which had been included in the expenditures of an earlier year. If one borrowed from a bank to buy equipment, he would be overstatement the amount of the notes as expenses, he would be overstatement the amount of this fact was overlooked in Mr. Corkran's study. For a single year, these note payments are part of the expenditures, but over the long term, purchase and repayment, the cost would be overstated if both equipment and note payments are included.

In fiscal 1970, total road and bridge fund expenditures in Prentiss County totalled \$598,441, including \$41,714 paid for new equipment, \$16,594 for equipment rental or lease and \$50,013 for notes issued earlier to secure cash for equipment purchases at that time. In fiscal 1971, the amount actually expended was \$641,031, including new equipment costing \$32,959, rental and lease of equipment for \$30,162, and payment of notes in the amount of \$50,302, issued earlier for the purpose of borrowing to buy equipment at that time. For each mile of rural road, the average amount spent by the county was approximately \$948 in 1970 and \$1,015 in 1971, as compared with the nation-wide average in 1970 of about \$795 per mile.

OTHER COUNTY GOVERNMENTAL FUNCTIONS

Although money expended from road and bridge funds always makes up a substantial part of the money expended under the direct control of the county board of supervisors in every county in Mississippi, many other vital county functions are also budgeted and financially controlled by the board. Most of the property taxes paid by property owners of the county other than those paid for public school operations are used for these purposes rather than for roads and bridges. In the 1970 fiscal year Prentiss County property owners financed these varied county functions with \$379,461, in round figures, and in 1971 the amount decreased to \$349,976. Perhaps the best measure of the money costs of county government is the per capita cost, but the truest measure is the service rendered to the citizens which is difficult to quantify and can probably best be judged by those citizens themselves, although some comparative dollar costs may help.

The per capita cost of certain categories of expenditures authorized by the board of supervisors of Prentiss County in 1970 and in 1971, in comparison with the average per capita cost of these categories in all counties combined in 1970, is shown on the schedule at the end of these comments. Some counties attempt to expand services to citizens from time to time and costs necessarily rise. Other counties have chosen to keep governmental costs down by providing only such services as are required by statute or by overwhelming public demand.

3

CATEGORIES OF EXPENDITURES	Per Capita Costs		
	Prentiss	County	State Average
	1971	1970	1970
Office and Administration Costs (Office salaries, administrative fees, record books, office supplies and expense)	\$ 5.39	\$ 4.66	\$ 4.40
Courts, Prisons, etc. (This does not include salaries of chancery and circuit judges and district attorneys, which are paid from the state treasury.)	2.39	2.03	3.10
Health and Sanitation (Chiefly contribution to county health department, but may include garbage collection, pest control, etc.)	1.01	0.89	1.37
Charities and Public Welfare (Chiefly allowances to paupers and costs of food stamp and other welfare administration)	1.20	1.51	1.23
Farm and Home Service (Chiefly salaries and other expense of farm and home extension service agents, but sometimes includes other services)	0.41	0.40	0.78
Maintenance and Operation of Public Buildings (Utilities, janitorial services and supplies, insurance premiums, repairs, etc.)	1.02	1.59	1.17
Cost of Other Public Services (Library, Civil Defense, Contribution to various organizations, service to veterans, etc.)	1.46	1.08	2.73
Interest on debt, etc.	6.32	5.89	5.71
Repayment of debt other than road equipment notes	12.39	13.67	8.90
Construction, equipment and improvements other than roads and bridges	None	0.31	14.70

4

SYNOPSIS OF THE REPORT OF AN AUDIT MADE OF PRENTISS COUNTY BY THE STATE DEPARTMENT OF AUDIT FOR THE FISCAL YEARS ENDED SEPTEMBER 30, 1970 & SEPTEMBER 30, 1971

In the belief that a comparison of this year's operations with those of the previous year may be of interest we present the following tabulation of summarized totals of receipts and disbursements for these two years.

REVENUE RECEIPTS	1971	1970	Increase Decrease-
County Sources:			
Property Tax	\$ 398,620.69	\$ 426,116.80	\$ 27,496.11-
Auto Privilege License	76,315.55	70,725.97	5,589.58
All Other Local Revenues	192,152.51	194,343.71	2,191.20-
Total Revenues from County Sources	667,088.75	691,186.48	24,097.73-
State and Other Outside Aid:			
Gasoline Tax	250,679.89	247,242.43	3,437.46
Truck and Bus Tax	31,385.91	33,123.25	1,737.34-
Severance Taxes	1,459.08	1,526.81	67.73-
Homestead Exemption Reimbursement	58,424.21	57,747.48	676.73
Other Outside Aid	14,043.73	5,317.96	8,725.77
Total State and Other Outside Aid	355,992.82	344,957.93	11,034.89
TOTAL REVENUE RECEIPTS	1,023,081.57	1,036,144.41	13,062.84-
NON-REVENUE RECEIPTS			
Loans from Outside Agencies	28,600.00	116,000.00	87,400.00-
Proceeds of Bond Issues	200,000.00	140,000.00	60,000.00
Commission on Hospital Care	2,530.42	9,043.70	6,513.28-
State-Aid Road Funds	38,843.53	6,737.75	32,105.78
All Other Non-Revenue Receipts	18,209.25	14,100.00	4,109.25
TOTAL NON-REVENUE RECEIPTS	288,183.20	285,881.45	2,301.75
TOTAL YEAR RECEIPTS	1,311,264.77	1,322,025.86	10,761.09-
OPERATING DISBURSEMENTS			
Office and Administration	108,503.14	93,874.09	14,629.05
Judicial, Lunacy and Imprisonment	48,175.64	40,870.03	7,305.61
Health and Sanitation	20,409.35	17,966.63	2,442.72
Charities and Public Welfare	24,202.77	30,323.39	6,120.62-
Farm and Home Service	8,171.80	8,118.60	53.20
Maintenance and Operation of Public Buildings	20,490.82	31,986.79	11,495.97-
Library and Other Public Service	29,429.93	21,651.91	7,778.02

PRENTISS COUNTY
SCHEDULE OF ROAD WORKING EQUIPMENT
SEPTEMBER 30, 1971

Description Including Serial and Motor Numbers	Date of Purchase	Original Cost	Inventory Value 10-1-70	Purchases & Debit Adjustments	Disposals & Credit Adjustments	Depreciation Charge	Inventory Value 9-30-71
DISTRICT ONE							
16 747 Caterpillar Tractor W/Dozer 85C93 S/9421465	2-56	\$ 15,877.00	\$ 250.00	\$	\$	\$	\$ 250.00
Caterpillar Tractor 12-A 8378	7-60	17,812.00	250.00				250.00
Entyre Blacktopper	6-50	1,302.96	50.00				50.00
Rock Ripper	3-54	785.00	50.00				50.00
Used Lowboy Trailer	2-56	1,000.00	100.00				100.00
Martin Trailer HP25	4-53	2,450.00	50.00				50.00
Walk Bandee Andee Pan 384	11-64	353.29	100.00				100.00
Hotter Roller W/Gas Tank	7-64	300.00	100.00				100.00
1964 Dodge D-500 Truck 1581-1400711	7-64	2,859.60	100.00				100.00
1964 Chevrolet 1/2-Ton Pickup S/4C144S-202068	10-64	1,765.00	100.00				100.00
Caterpillar F-112 Motor Grader	12-64	20,697.00	5,175.00			2,587.00	2,588.00
Rome Grader - Slower W/Hydraulic Pull Bar S/GS1600H	3-65	4,895.00	1,223.00			612.00	611.00
Caterpillar #120 Motor Grader S/89E-1181	3-67	25,641.00	14,156.00			3,205.00	10,951.00
1968 Ford Truck F600KC76195	7-68	3,311.00	1,510.00			828.00	682.00
Ford Tractor W/Berrentine Mower	7-68	4,450.00	3,238.00			556.00	2,682.00
1968 Chevrolet Truck CE638B-119353	4-68	5,013.96	1,987.00			1,253.00	734.00
1/5 Interest Model 22-B Bucyrus-Erie Shovel	7-68	8,570.00	6,248.00			1,071.00	5,177.00
S/130164 Engine S/523596	6-68	3,650.00	2,622.00			456.00	2,206.00
1/3 Interest Used Lorian Truck Crane S/668-S-728	11-68	350.00	220.00			88.00	132.00
1960 Dodge 2 1/2-Ton Truck S/1780-122255 (Used)	1-69	3,820.45	2,150.00			955.00	1,195.00
1969 Dodge Truck S/1581-894050	6-69	1,200.00	825.00			300.00	525.00
Dunham Trailer 10-Yard S/3200-95-10165	7-69	2,092.00	1,477.00			523.00	954.00
1969 GMC 1/2-Ton Pickup S/CE10D-FA-23452	7-70	3,230.00	3,095.00			808.00	2,287.00
Caterpillar #120 Motor Grader CS1403	8-70	890.80	870.00			223.00	647.00
Dump Bed Model U4D-723 S/HC3695	8-70	10,000.00	9,895.00			1,250.00	8,645.00
(Used) AC Motor Grader Model M-100 S/138	11-70	6,106.81		6,106.81P		1,270.81	4,836.00
1971 Ford F703 Truck S/770EVK14950	3-71	904.80		904.80P		112.80	792.00
Fontaine Dump Bed Model U400 S/6 Cubic Yards	3-71	4,339.92		4,339.92P		541.92	3,798.00
1971 Ford F612 Truck S/61DVK80778	5-71	1,600.00		1,600.00P		133.00	1,465.00
(Used) Taylor Tandem-Dump Trailer S/1416		154,767.59	55,881.00	12,951.53		16,775.53	52,057.00

PRENTISS COUNTY
SCHEDULE OF ROAD WORKING EQUIPMENT
SEPTEMBER 30, 1971

Description Including Serial and Motor Numbers	Date of Purchase	Original Cost	Inventory Value 10-1-70	Purchases & Debit Adjustments	Disposals & Credit Adjustments	Depreciation Charge	Inventory Value 9-30-71
DISTRICT TWO							
(Used) Caterpillar Traxcavator 12A-7986	3-60	15,455.00	250.00				250.00
1/2 Interest Asphalt Distributor	7-60	2,250.00	50.00				50.00
Dump Bed	2-60	400.00	100.00				100.00
Wood Preserver Vat	1-53	296.12	50.00				50.00
Lowboy Single-Axle Trailer	12-55	1,000.00	50.00				50.00
A. O. Smith Arc Welder S/442-610-17	3-60	270.00	100.00				100.00
1964 F600 2-Ton Truck F60AK-554332	8-64	3,030.00	100.00		600.00T	500.00-	100.00
Hydraulic Dump Body S/TA-1951	8-64	760.72	100.00				100.00
118 Gallon Truck S/7H-05684 E/1894	3-64	22,265.00	4,176.00			2,783.00	1,393.00
1965 Ford F100 S/F10D1614734	2-65	2,900.00	100.00				100.00
1965 IHC 1600 2-Ton Truck S/SB500317F	3-65	3,087.50	100.00		200.00T	100.00-	100.00
1957 IHC Truck M/372958	12-65	2,250.00	100.00				100.00
1/3 Interest Rubber-Tire Roller	12-65	745.00	189.00			89.00	100.00
Bush Hog Model 250R S/30008	12-66	810.00	155.00		100.00T	230.00	183.00
Hercules Dump Bed #15467	7-68	919.50	415.00				

PRENTISS COUNTY
SCHEDULE OF ROAD WORKING EQUIPMENT
SEPTEMBER 30, 1971

Description Including Serial and Motor Numbers	Date of Purchase	Original Cost	Inventory Value 10-1-70	Purchases & Debit Adjustments	Disposals & Credit Adjustments	Depreciation Charge	Inventory Value 9-30-71
DISTRICT THREE							
1/2 Interest Asphalt Distributor	7-60	2,250.00	50.00				50.00
Caterpillar #212 Motor Grader 68E187E	6-60	15,000.00	250.00				250.00
104 Adams Grader #1490	6-60	350.00	50.00				50.00
Rock Ripper	7-54	285.00	50.00				50.00
Insley 4-Wheel Trailer	2-53	600.00	50.00				50.00
1964 F750 Ford Truck F75K048195	1-64	3,654.43	100.00				100.00
12-Yard Frame-Dump Trailer	3-64	3,649.00	100.00				100.00
1964 Dump Master 10-Yard Capacity	11-64	3,129.00	100.00				100.00
1966 Ford Truck M/F61DK734613	12-65	3,137.55	200.00			100.00	100.00
1/3 Interest Rubber-Tire Roller	12-65	745.00	320.00			120.00	200.00
Fontaine Dump Body S/12184	3-66	789.50	200.00			100.00	100.00
1966 2-Ton Ford	3-66	3,148.53	300.00			200.00	100.00
International Loader S/342-311-01094 Engine 8111	7-68	26,850.00	19,578.00			3,356.00	16,222.00
1968 Chevrolet Truck CE61413	4-68	5,575.92	2,206.00			1,394.00	812.00
1968 Ford Pickup S/F10V-CL60502	2-68	2,806.24	1,002.00			702.00	300.00
1/5 Interest Model 22-B Bucyrus-Erie Shovel	7-68	8,570.00	6,248.00			1,071.00	5,177.00
S/130164 Engine S/523596	11-68	5,379.22	4,147.00			672.00	3,475.00
AC Tractor W/Mower	1-69	4,039.83	2,271.00			1,010.00	1,261.00
Caterpillar #122 Motor Grader W/Tandem Drive (Used)	10-68	19,600.00	14,700.00			2,450.00	12,250.00
1/2 Interest Roanoke Cutter S/69109	7-70	4,475.00	4,383.00			940.00	3,823.00
1970 Ford Truck 2-Ton S/61DVJ63770	7-70	4,466.00	4,280.00			1,117.00	3,163.00
Dump Bed Model U400 S/BC3586	8-70	890.80	870.00			223.00	647.00
(Used) IHC Tractor W/Backhoe Attachment	8-69	2,500.00	2,188.00			313.00	1,875.00
1970 Chevrolet 2-Ton Truck S/CE30P158375	10-70	3,844.37		3,844.37P		894.37	2,960.00
		129,735.39	63,643.00	3,844.37		16,272.37	53,215.00

PRENTISS COUNTY
SCHEDULE OF ROAD WORKING EQUIPMENT
SEPTEMBER 30, 1971

Description Including Serial and Motor Numbers	Date of Purchase	Original Cost	Inventory Value 10-1-70	Purchases & Debit Adjustments	Disposals & Credit Adjustments	Depreciation Charge	Inventory Value 9-30-71
---	------------------------	------------------	-------------------------------	-------------------------------------	--------------------------------------	------------------------	-------------------------------

DISTRICT FOUR							
Hercules Dump Body	5-52	\$ 631.31	\$ 50.00	\$	\$	\$	\$ 50.00
Dump Body KD368	3-53	631.11	50.00				50.00
John Trailer 15-Ton JTO-412	7-52	3,424.21	50.00				50.00
International Truck W/Pile-Driver BL4269-38814	7-52	1,300.00	100.00				100.00
1958 2-Ton Chevrolet S/68588-104723	3-58	3,218.84	100.00				100.00
1964 F-600 2-Ton Ford Truck F60CN-481650	3-64	2,400.00	250.00				250.00
118 Gallon Motor Grader S/H05732 E/1934	3-64	22,265.00	4,167.00			2,783.00	1,384.00
Homelite Chain Saw C-9	3-65	100.00	50.00				50.00
Poulan Chain Saw	7-65	115.00	100.00				100.00
Used Trailer	7-65	385.56	100.00				100.00
Matador 50-Gallon Sprayer	7-65	419.00	100.00				100.00
Used Taylor Dump Body	12-65	1,000.00	100.00				100.00
1/3 Interest Rubber-Tire Roller	12-65	745.00	246.00			146.00	100.00
Homelite Pump	2-66	165.00	50.00				50.00
4-Wheel Trailer (Homemade)	7-66	150.00	50.00				50.00
10-Yard Dump Trailer	2-66	1,401.00	100.00				100.00
(Used) #12 Caterpillar Grader S/8T6489	10-65	9,750.00	3,655.00			1,219.00	2,436.00
1966 F-600 2-Ton Ford F60DK754329	12-65	3,162.55	100.00				100.00
1968 GMC Pickup S/CE10D-PB-28191	1-68	2,716.30	908.00			679.00	1,029.00
1968 Ford Truck F-702	7-68	5,236.60	2,402.00			1,309.00	1,093.00
1968 Chevrolet Truck CE61213	7-68	4,900.00	2,246.00			1,225.00	1,021.00
Massey-Ferguson Diesel Tractor S/9A25020	8-68	4,800.00	3,550.00		4,000.00S	450.00-	450.00
Dump Trailer	8-68	3,000.00	1,435.00			750.00	685.00
1/5 Interest Model 22-B Bucyrus-Erie Shovel	7-68	8,570.00	6,248.00			1,071.00	5,177.00
S/130164 Engine S/523596	6-68	3,650.00	2,624.00			456.00	2,168.00
1/3 Interest (Used) Lorian Truck Crane S/668-S-728	6-69	6,850.00	4,709.00			1,712.00	2,997.00
1969 IHC Truck S/339010	6-69	30,600.00	25,815.00			3,825.00	21,990.00
Model 175 International Front-End Loader	8-69	1,500.00	1,090.00			375.00	715.00
1965 Dodge Truck (Used)	6-70	650.00	615.00			162.00	453.00
(Used) 5-Yard Water Level Bed W/Dump	7-70	4,475.00	4,325.00			559.00	3,765.00
1/2 Interest Roanoke Cutter S/69109	3-71	1,500.00		1,500.00P		187.00	1,313.00
(Used) Chevrolet 1-Ton Truck S/C52385173802		129,711.48	63,385.00	1,500.00	4,000.00	16,008.00	46,877.00

DISTRICT FIVE							
1959 Dodge Truck (Used)	9-61	550.00	100.00				100.00
Dump Body	19-68	425.00	50.00			50.00J	250.00
Euclid Scraper 340T 7-Yard S/18907	9-61	10,000.00	250.00				
S-7 Euclid Scraper S/Tuller Transmission							
Model 3U0T S/19319	7-62	8,000.00	750.00			500.00	250.00
Platform Trailer	4-52	600.00	50.00				50.00
Elmington Lowboy W/420FLSNT288	7-52	2,625.50	50.00				50.00
K88 IHC Truck W/BLD-25020034	19-67	2,285.00	100.00			100.00J	100.00
1959 Dodge M/222906P S/H805-H10230	3-59	2,632.00	100.00			100.00J	100.00
Ford Tractor W/Mower	9-56	350.00	100.00				100.00
1963 Ford F600 Truck F60CK-4335101	12-63	2,809.00	100.00				100.00
UD-9 Industrial Tractor	5-64	525.00	200.00				200.00
Poulan Chain Saw S/5036177	4-63	135.00	50.00				50.00
Tractor Cement Mixer	5-63	175.00	50.00				50.00

PRENTISS COUNTY
SCHEDULE OF ROAD WORKING EQUIPMENT
SEPTEMBER 30, 1971

Date of Purchase	Original Cost	Inventory Value 10-1-70	Purchases & Debit Adjustments	Disposals & Credit Adjustments	Depreciation Charge	Inventory Value 9-30-71
5-65	\$ 1,300.00	\$ 100.00	\$	\$	\$	\$ 100.00
7-65	2,767.20	250.00				
11-65	1,036.07	250.00		1,000.00T	750.00-	
4-67	200.00	100.00			250.00J	100.00
5-66	2,038.83	100.00		500.00S	400.00-	
3-68	3,000.00	1,140.00			750.00	390.00
3-68	2,380.00	890.00			595.00	295.00
7-68	28,359.00	20,679.00			3,545.00	17,134.00
9-68	961.50	481.00			240.00	241.00
9-68	900.00	450.00		197.50T	252.50	
7-68	27,785.00	20,263.00			3,473.00	16,790.00
7-68	8,570.00	6,248.00			1,071.00	5,177.00
6-68	3,650.00	2,624.00			456.00	2,168.00
3-69	14,000.00	11,374.00			1,750.00	9,624.00
10-69	11,250.00	9,963.00			1,406.00	8,557.00
10-69	601.00	464.00			150.00	314.00
2-70	400.00	369.00			50.00	319.00
8-70	331.66	326.00			66.00	260.00
8-70	950.00	930.00			237.00	693.00
8-70	1,325.00	1,300.00			331.00	969.00
3-71	1,500.00		197.50T			
			1,302.50P		186.00	1,314.00
3-71	3,800.00		1,000.00T			
			2,800.00P		480.00	3,320.00
8-71	2,741.56		2,741.56P		58.56	2,683.00
	<u>150,958.32</u>	<u>80,251.00</u>	<u>8,041.56</u>	<u>1,697.50</u>	<u>16,947.06</u>	<u>71,648.00</u>
\$	<u>707,208.95</u>	<u>\$330,987.00</u>	<u>\$ 26,956.26</u>	<u>\$ 8,497.50</u>	<u>\$ 77,108.76</u>	<u>\$282,337.00</u>
			\$ 32,958.76	\$		
			<u>3,997.50</u>	<u>4,500.00</u>		
				<u>3,997.50</u>		

HELP YOURSELF TO OUR...

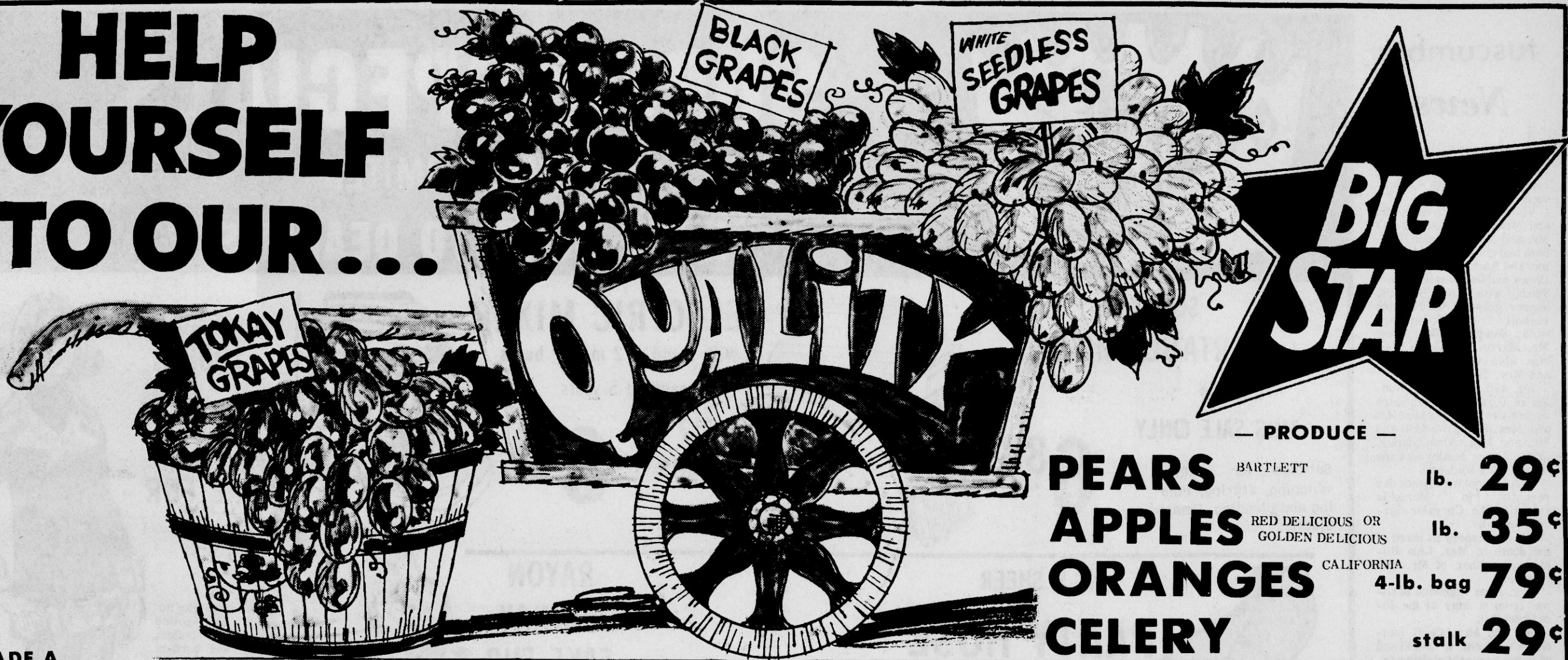

GRADE A EGGS	WITH COUPON AND \$7.50 PURCHASE JACKSON'S LARGE DOZ. 49¢ MED. DOZ. 45¢ LIMIT 1	45¢	GRAPES	CALIFORNIA SEEDLESS OR LB. TOKAY 39¢
---------------------	--	------------	---------------	--

ROLLS MIX OR MATCH **3/99¢**
PETER PAN
PEANUT BUTTER 28 oz. **\$1.19**
DUNCAN HINES
BROWNIE MIX 23-oz. box **67¢**

GRIFFINS STRAWBERRY
PRESERVES 16-oz. jar **61¢**
HERSHEY'S
KISSES 1-lb. pkg. **79¢**
STAR-KIST
CHUNK TUNA **45¢**

NESCAFÉ INSTANT
COFFEE 10-oz. jar **\$1.29**
KRAFT
GRAPE JELLY 2-lb. size **59¢**
DEL MONTE SLICED
PINEAPPLE 15-oz. can **29¢**
DEL MONTE EARLY GARDEN
PEAS 17-oz. can **25¢**
HYDE PARK GRAPEFRUIT
JUICE 46-oz. can **39¢**

HAND PAINTED Hearthside STONWARE DINNERWARE
COMPLETELY OVENPROOF • DISHWASHER & DETERGENT PROOF • FADE PROOF

JUICE HYDE PARK
FROZEN ORANGE 12-OZ. CAN **9¢**
WITH COUPON AND \$7.50 PURCHASE

MR. BOSTON
Fish Sticks 2-lb. size **99¢**
OLE SOUTH
Cobblers 2-lb. size **99¢**
LOG CABIN
SYRUP 24-oz. size **69¢**
DEL MONTE
CATSUP 32-oz. size **59¢**

MORTON'S
Pie Shells 2 ct. **39¢**
HYDE PARK
Ice Cream 1/2 gal. **75¢**
BAGGIES
TRASH BAGS 10 ct. box **77¢**
RICELAND
RICE 1 lb pkg. **25¢**

DEL MONTE YELLOW CREAM STYLE
CORN **25¢**
A-1
STEAK SAUCE 10-oz. size **69¢**
HEINZ BAR-B-Q
SAUCE 16-oz. size **39¢**
DEL MONTE TOMATO
JUICE 46-oz. can **39¢**
OCEAN SPRAY CRANBERRY
SAUCE 16-oz. can **33¢**
OCEAN SPRAY CRANBERRY
JUICE 32-oz. size **59¢**

BEING IN LOVE
Means never having to say you're sorry!
BUT WE NEVER GUESSED
You'd love our Hearthside Stoneware Dinnerware so much that we would run short of some items!
SO NOW WE REALLY HAVE TO SAY WE'RE SORRY...
but never despair because we are receiving daily shipments of this lovely dinnerware to enable us to fill your requests. Our stores will be carrying beautiful Hearthside Stoneware Dinnerware through the end of the year to give you ample opportunity to complete your sets. See the displays in our stores and watch for our ads. We thank you for your understanding and once again we offer our sincerest apologies.

STEAKS ROUND lb. **\$1.49**

USDA CHOICE T-BONE
STEAK lb. **\$1.79**
USDA CHOICE SIRLOIN
STEAK lb. **\$1.69**
PORK CUTLETS lb. **\$1.39**

HYDE PARK
BACON lb. **\$1.25**
BRYAN PURE PORK
SAUSAGE lb. **\$1.29**
ALL MEAT SLICED
BOLOGNA **\$1.09**

SLICED
1/4 LOIN PORK lb. **\$1.09**
BRYAN ALL MEAT
WIENERS **89¢**
50 FREE QUALITY STAMPS WITH PURCHASE ANY BEEF ROAST
PURNELL'S PRIDE
FRYER BREASTS lb. **\$1.09**

LIBBY'S WITH COUPON BELOW AND \$7.50 PURCHASE EXCLUDING MILK AND TOBACCO
PEACHES LIBBY'S 29-OZ. **3** FOR **\$1.00**
LIMIT 3

OLEO KRAFT SOFT PARKAY MAXI-CUP 1-LB. BOWL **39¢**

WE GIVE QUALITY STAMPS

QUALITY STAMP COMPANY, INC.

WITH COUPON BELOW FABRIC SOFTENER
DOWNY 33-oz. size **65¢**
TWIN PET
DOG FOOD 15 1/2 -OZ. CAN **2/29¢**
TENDER VITTLES
CAT FOOD box **29¢**
WITH COUPON BELOW
CHARMIN TISSUE 4-roll pack **39¢**

HYDE PARK PLAIN OR IODIZED
SALT 26-oz. box **10¢**
KRAFT
Velveeta Cheese 2-lb. box **\$1.39**
HYDE PARK TOMATO
TOMATO SOUP can **10¢**
MERIT
CRACKERS 1-lb. box **35¢**

50 EXTRA QUALITY STAMPS
WITH PURCHASE 2 -16-OZ. PKGS.
RONCO SPAGHETTI
McCORMICK'S SPAGHETTI
SAUCE MIX pack **27¢**
BETTY CROCKER W/COUPON
CAKE MIX **3/89¢**

DETERGENT FAB 49-OZ. SIZE **69¢**
LIMIT 1
HYDE PARK LAWN
LEAF BAGS 5 ct. **59¢**
GALA
NAPKINS 160 ct. **29¢**
GALA
TOWELS JUMBO ROLL **3/\$1.00**

<p>BIG STAR COUPON WITH THIS COUPON AND \$7.50 PURCHASE EXCLUDING MILK AND TOBACCO JACKSON'S EGGS LARGE DOZ. 45¢ MED. DOZ. 49¢ LIMIT 1 EXP. 9-26-73</p>	<p>BIG STAR COUPON WITH THIS COUPON & \$7.50 ADDITIONAL PURCHASE EXC. MILK & TOBACCO HYDE PARK ORANGE JUICE 12-oz. can 9¢ LIMIT 1 EXP. 9-26-73</p>	<p>BIG STAR COUPON WITH COUPON AND \$7.50 PURCHASE EXC. MILK & TOBACCO PEACHES 29-oz. can 3/\$1.00 LIMIT 1 EXP. 9-26-73</p>	<p>BIG STAR COUPON WITH THIS COUPON 50 EXTRA QUALITY STAMPS W/P 2-16-OZ. PKGS. RONCO SPAGHETTI LIMIT 1 EXP. 9-26-73</p>	<p>BIG STAR COUPON 15-3 WITH THIS COUPON BETTY CROCKER CAKE MIX 18-oz. box 3/89¢ LIMIT 1 EXP. 9-26-73</p>	<p>BIG STAR COUPON 13-3 WITH COUPON DOWNY FABRIC SOFTENER 33-oz. size 65¢ LIMIT 1 EXP. 9-26-73</p>	<p>BIG STAR COUPON 4-3 WITH THIS COUPON CHARMIN TISSUE 4-roll pkg. 39¢ LIMIT 1 EXP. 9-26-73</p>	<p>BIG STAR COUPON 40-3 WITH COUPON NESCAFÉ INSTANT COFFEE 10-oz. jar size \$1.29 LIMIT 1 EXP. 9-26-73</p>
---	--	---	--	---	--	---	--

tuscumbia News

Miss Debbie Mink of Marietta spent a week-end recent by with Anita Casstevens.

Visiting recently with Mr. and Mrs. Clyde Hopkins was Mr. and Mrs. Thermon Bingham and children, Uncle Dayton and Aunt Grace Hopkins. Donna and Deb Lambert spent Sunday with Dianne Hopkins. Supper guest of the Hopkins recently was Tommy and Sandy Sanders, Becky and Mr. Martin. Geraldine Hopkins also visited with Mr. and Mrs. Clyde Hopkins.

Sgt. and Mrs. Larry Nunley of Blythville, Ark. were recent week-end guest of Mr. and Mrs. Hollis Waddell and Mr. and Mrs. Alvin Nunley. (Mrs. Larry Nunley was the former Kay Waddell).

Harold Hopkins spent day recently in Memphis attending the Chrysler Service School.

We were sorry to learn of the death of Mrs. Lula Robinson, mother of Mr. Roy Robinson.

Mrs. Irma Hutchens is home from a stay at the local hospital.

Mr. and Mrs. Cecil Lauderdale spent a week-end at home recently visiting friends and family.

Mr. and Mrs. Charlie Boren and Mrs. Lucy (Toad) Gray visited Mrs. Grays brother, Mr. Fletcher Whitaker, in Selmer, Tenn.

We are sorry to lose Mr. and Mrs. Lenard Huddleston from our Community. The Huddlestons have moved to Thrasher.

Mr. and Mrs. J. P. Fraser celebrated their 57th wedding anniversary on Sunday. Pat Patton and J. P. also celebrated their birthdays. Attending were: Miss Brenda Cole, Mrs. Virginia Davis, Joliet, Ill., Beatrice Fraser, Tupelo, Mr. Paul Rafter, Tupelo, Babe Winfield, Ken Patton, David Patton, Mr. and Mrs. Charles McGill and Kenny, Kathy and Carroll Winfield, Brenda Jackson, Mackie and Billy Barnes, Mr. and Mrs. Gene Fraser, Mr. and Mrs. Troy Fraser, Jackson Tenn, Helen and Everett Dunbar, Jackson Tenn. Mr. and Mrs. Alfred Robinson, Nashville, Tenn. Mr. and Mrs. Granville Huddleston, Mr. Clovis Traser, Mrs. Hazle Dallison, Mrs. Douglas Dallison, Mr. and Mrs. Joe Trull of Somerville, Tenn., Mr. and Mrs. Boots Stell and children, Miss Elaine Rutherford and Bobby Winfield.

Mr. and Mrs. Leon Lauderdale, Bill and Bobby Winfield attended the fair on Saturday night.

Brenda Jackson, Shelia Livingston, Lana Forster and Pam Cook spent the week-end with Kathy Winfield. The girls celebrated the ballgame victory over Baldwin.

Mr. Trice Coley, formerly from Thrasher, now of Memphis, visited with James H. Pippins. Trice and James Hoyle were school mates and long time friends.

Mr. Les Copeland of Ocoola, Ark. (formerly of Booneville) was buried at Asberry Church on Tuesday. Mr. Copeland was the brother-in-law of Mrs. Luther Church. Visiting with the Churches was Mrs. Lilly Hignite of Saitillo, Mississippi.

We were sorry to learn of Miss Daisy Gortney being in the Tupelo Hospital with a broken hip. Daisy lived in our community for years before going to the nursing home. We are sure she would appreciate a card from her former neighbors and old friends.

Mr. and Mrs. S. A. Thorn of Zion, Ill. and Mrs. Opal Stephens of Fulton were supper guest Griday night of Mr. and Mrs. Hollace Waddell. (Opal is Mr. Waddell's sister). We are sorry Mr. Oscar Waddell is still in the local hospital.

Mr. Vance Rampley is in the Veterans Hospital in Memphis. We hope both Mr. Waddell and Mr. Rampley will soon be better.

Mr. and Mrs. Lynn Hester and Baby Chris from West Memphis were guest of Mr. and Mrs. Carmen Breedlove.

Mrs. Rosie Floyd visited a little while recently with Mrs. Rachel Mathis. Gayle Mathis of Biggersville also visited with his dad and Mrs. Mathis.

Mr. Jimmy Barron and Mr. Bob Winfield have been catching some really big fish lately.

Several people have responded to our request for clothes for a little boy and his mother. To these people we want to say a warm thank you.

We are glad to report that Mr. Keith Pike, Setulveda, California, has improved very much.

Mrs. Virginia Davis, Joliet, Ill., is visiting with her daughter, Mrs. June McGill and parents, Mr. and Mrs. J. P. Fraser.

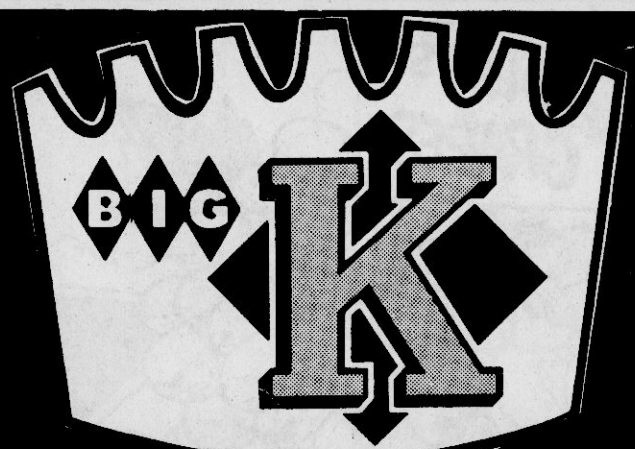

SUPER SPECIALS

QUANTITIES LIMITED

NONE SOLD TO DEALERS

Prices Good
Wed., Thurs.,
Fri. & Sat.

SUNBEAM PORTABLE MIXER

Reg. \$9.88

THIS SALE ONLY

6⁸⁸

Settings for beating, whipping, stirring, folding and blending. Beater ejector.

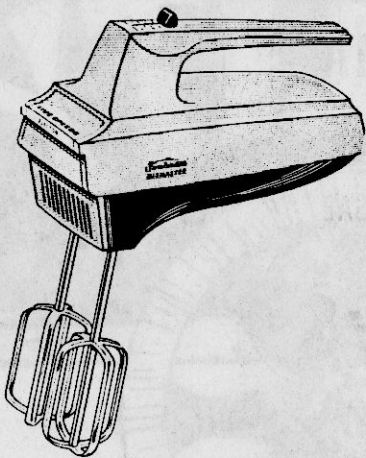

ELECTRIC MIXER

With stand & 2 mixing bowls

Guaranteed 5 years

Reg. \$12.88

ONLY

8⁸⁸

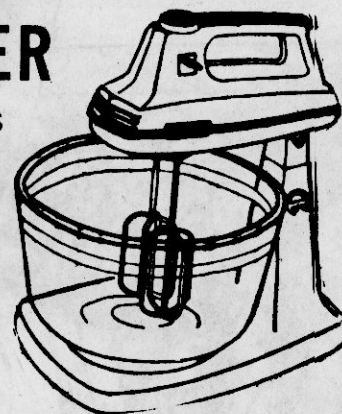

100%
ORLON
FAKE FUR



100% orlon fake fur coat with spotted lynx trim collar, cuffs and border. Double breasted. Sizes 8 to 18 in brown or black.

23⁴⁴

BIG-K SHEER

PANTY HOSE

All colors and sizes

2/\$1

Reg. 88c



100%
ACRYLIC
CHUBBY
COAT

100% acrylic chubby coat of blue fox with zip front and large collar. Ladies' sizes small, med., large in blue.

17⁴⁴



CALCA
BELTED
FAKE FUR

A beautiful calca fake fur coat with seal trim collar and cuff. Captain styling, belted, double breasted. Sizes 8 to 18 in navy or brown.

21⁴⁴



RAYON
PONNAY
FAKE FUR

100% rayon ponnay fake fur coat with seal trim collar and cuff. Double breasted, belted, two large pockets. Ladies sizes 16 1/2 to 24 1/2 in brown or black.

23⁴⁴

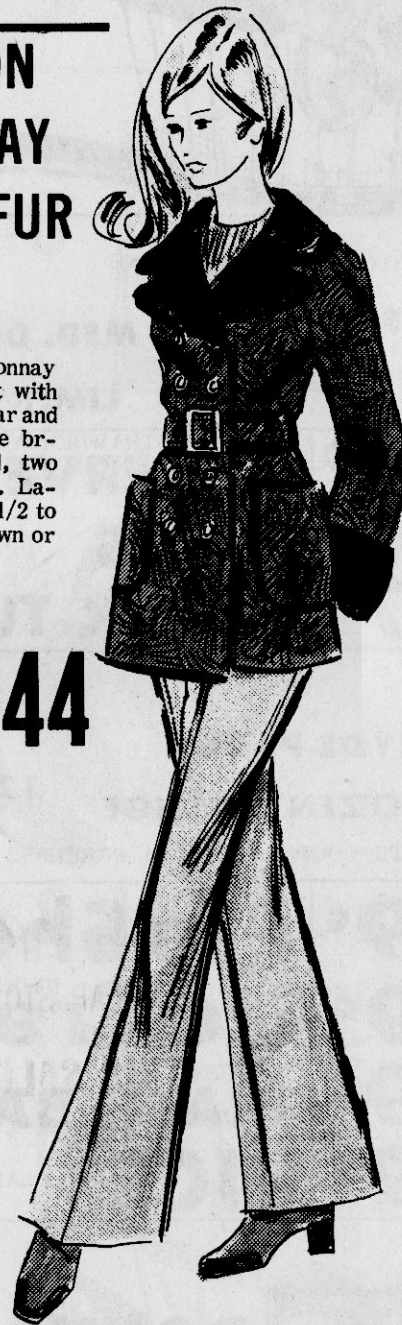

EVER-
BRITE
LIGHT
BULBS

Reg. 4/1

100W-75W-60W

10 year guarantee

8/\$1

A super savings on these light bulbs! Buy now and save at Big K!

Limit 8

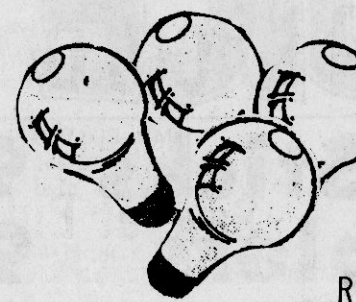

TAMPAX 40's SUPER

Reg. \$1.77

THIS SALE ONLY

97¢

40s

Limit 2



30% DISCOUNT

ON ALL DOMESTIC FILM

DEVELOPING & PRINTING

AT BIG-K

BLANKETS

By Beacon

100% acrylic

Limit 2

SPECIAL
SALE

3⁸⁸

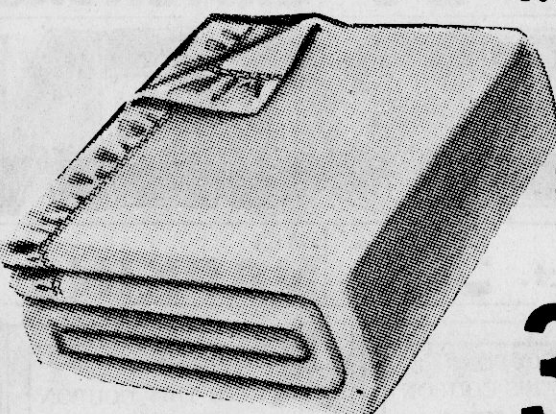

KOTEX 24's SUPER

Reg. \$1.19

Limit 2

77¢

SHOP & SAVE
AT
BIG K



MEN'S 25" FLEECE LINED NYLON JACKET

9⁶⁶

Layaway now for cold days ahead. Mens 70 denier nylon taffeta jacket. Silicone stain/water repellent. Washable. Sizes S-XL. Navy, coffee, wine.

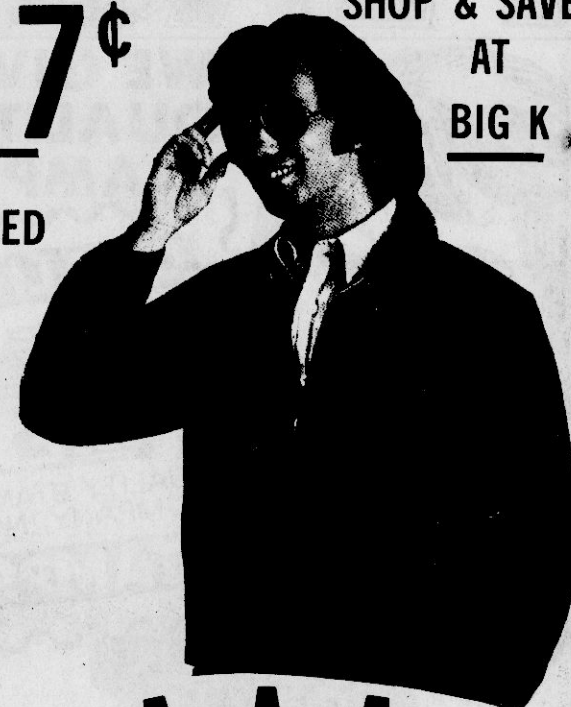

MEN'S 26" WIDE WALE CORDUROY JACKET

10⁶⁶

Wide wale corduroy jacket with self collar, slash pockets, zip front, taffeta quilted lining. Sizes 36 - 46.

Brussels, Bronze & Vicuna

12⁶⁶

Shop
& Save

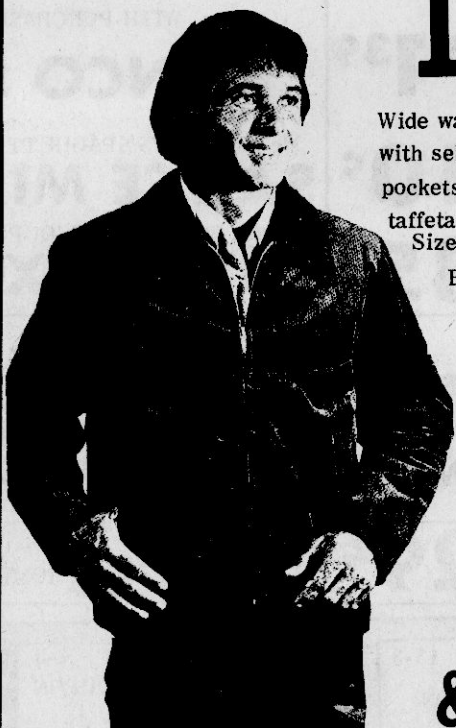

Store Hours:

Mon. - Sat. 9 - 9

CORINTH SQUARE SHOPPING CENTER
ACRES OF FREE PARKING

CORINTH,
MISSISSIPPI

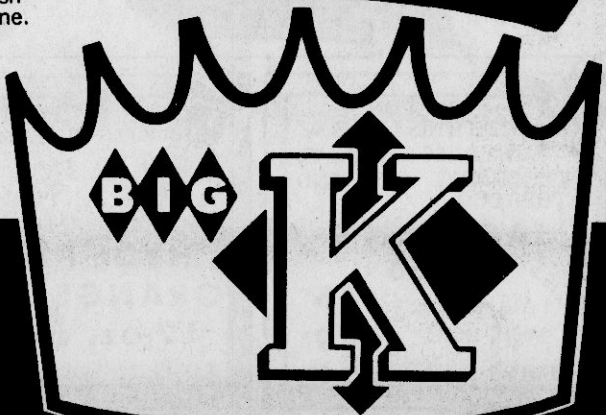

SUPER SPECIALS

Prices Good
Wed., Thurs.,
Fri. & Sat.

QUANTITIES LIMITED

NONE SOLD TO DEALERS

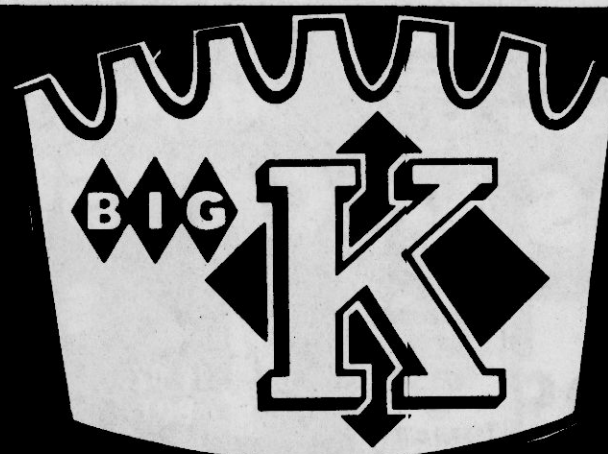

from the
**Governor's
office**

Governor Bill Waller reports that he is receiving many favorable comments on the First Annual Governor's Conference on Education which ended in Jackson last week.

Waller predicted 1974 would be an "epic" year in education. He said he felt the Legislature would set standards for mandatory equipment in each school district and would lower the number of students in each classroom. The Governor also said the Legislature would work to bring about better utilization of 16th section lands in order to increase the amount of money available to local schools.

Issues discussed at the Conference included teacher-student relations, public kindergarten, required school attendance, special students, and comprehensive career education.

The Governor urged those at the Conference to contact their local representatives and to tell them about the educational needs in Mississippi.

The Governor said the Conference was one of many things his administration was doing to improve education in the State.

He also urged Mississippians to attend the hearings now being held across the State by the Governor's Public Education Study Committee.

The hearings began this week with forums held in Oxford and Tupelo on Tuesday and Wednesday.

Thursday, September 20, a public forum will be held at Cleveland High School.

Next week public forums will be held at Biloxi High School; Tuesday at the University of Southern Mississippi; Wednesday at the Woolfolk State Office Building in Jackson; and Thursday in Meridian Jr. College. All of the meetings will begin at 7:30 p.m.

Waller said the 1974 Legislature would consider many of the items brought up at the public meetings.

The Governor will attend the Southern Governor's Conference at Point Clear, Alabama, September 22-26.

The Southern Governors meet annually to discuss topics which directly affect their home states.

Governor Waller announced that the Mississippi Division of Law Enforcement Assistance has been selected by the Law Enforcement Assistance Administration in Washington, D.C., to administer a national program to assist volunteers in juvenile court programs.

This is the second program that Mississippi's Division of LEAA has been chosen to set up and administer.

Bill Grissett, acting DLEA Executive Director, said the initial \$70,192 grant would be used to fund a pilot project for the National Council of Juvenile Judges with headquarters located in Reno, Nevada. The grant will be used by the National Council of Juvenile Judges to set up a project to encourage and assist volunteers in juvenile court programs throughout the nation.

David B. Clark, senior DLEA court specialist, will coordinate the project with the Reno-based Council.

Mississippi's State Capitol Building was completed in 1903 at a cost of \$1,093,641. Sixteen kinds of marble were used in constructing the Capitol.

The eagle atop the dome is made of copper, coated with gold leaf. It stands eight feet high and the spread from wingtip to wingtip is 15 feet.

On the weekly radio program, "A Talk With the Governor," Governor Bill Waller said the Mississippi Highway Patrol was the best equipped State Patrol in the nation.

The Governor also said Mississippi will participate in the Fatal Accident Reduction Plan, (FAR), which will increase manpower on those highways which have high fatality and accident rates.

The Governor said that under this program there would be a patrolman every ten miles in some locations.

He reported that the use of radar units in cars and air surveillance will continue in an all-out effort to stem the rising tide of traffic fatalities.

Mississippi Highway Patrol statistics show the main causes of traffic crashes are as follows: failure to yield the right of way; following too close, improper passing; drunk driving; and excessive speed.

During 1972, 922 fatalities were reported as a result of 36,400 crashes, resulting in 9,262 injuries.

USE
YOUR BANK
CREDIT CARD
AT BIG K!

SHOP
& SAVE



SPARK PLUGS

AC-CHAMPION-AUTOLITE

Reg. 71c

SALE PRICE

2/\$1

Limit 8

QUAKER STATE MOTOR OIL

20-30 & 30SAE

Reg. 48c

SALE PRICE

3/\$1

Limit 6

PRESTONE

ANTI-FREEZE

Reg. \$2.27

SALE PRICE

1.77

Limit 2

MR. BUBBLE

12 oz. size

Reg. 44c

2/66¢



STP OIL TREATMENT

Reg. 77c

3/\$1

Limit 3

SHOTGUN SHELLS

HI-POWER 3 3/4 dram equiv.

Duck & Pheasant load

1.97

Limit 4



Reg. \$2.97

KODAK 126 FILM

12 EXPOSURES

COLOR

Reg. \$1.09

Save at Big-K

77¢

SALE PRICE

Limit 2



ALL 33 1/3 RPM ALBUMS

REGULAR STOCK - COUNTRY - POP & RELIGIOUS

THIS SALE ONLY
HURRY!

\$3.50

Limit 3



300 CT.

NOTEBOOK PAPER

Reg. 57c

ONLY

3/\$1

Supply Limited

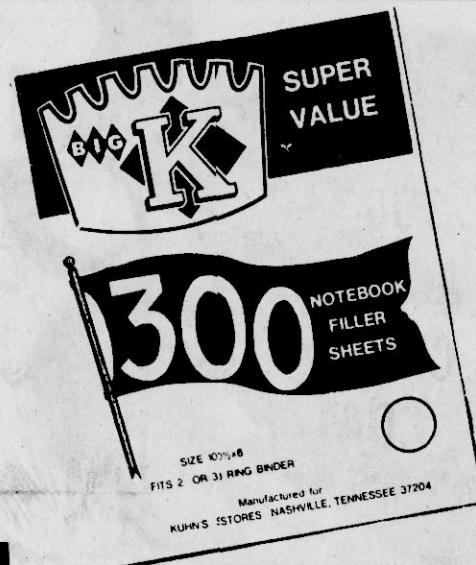

FLASH CUBES

By G.E.

SALE PRICE

3/\$1

Reg. 66c

Limit 3



20 GAL. GARBAGE CANS

Reg. \$2.66

Limit 2

SALE PRICE

1.88



CRAYOLA

48 DIFFERENT COLORS

Reg. 77c

SALE PRICE

47¢

ADORN

SELF-ADHESIVE DECORATING
PLASTIC

2 yards per roll

Reg. \$1.27

NOW

2/\$1

CREMORA

INSTANT NON-DAIRY

CREAMER

Reg. 97c

2/\$1

Limit 2



LIPTON FRUIT DRINK

1 lb. makes 4 qts.
Cherry, Lemon, Orange,
Grape, Punch - Reg. 66¢

SALE PRICE

3/\$1

Limit 6



JOHNSON FUTURE FLOOR FINISH

46 oz. size

SALE PRICE

97¢

Reg. \$1.97



Limit 2

AQUA NET, SUDDEN BEAUTY OR JUST WONDERFUL HAIR SPRAY

Reg. 55c & 66c

SALE PRICE

3/\$1

Limit 3



RAPID SHAVE or AQUA VELVA

Reg. 66c

THIS SALE ONLY

3/\$1

Limit 3



LISTERINE MOUTHWASH

14 oz. size

Reg. \$1.07

Limit 2



SALE PRICE

2/\$1

SHOWER TO SHOWER

Reg. 66c

Limit 2



2/\$1

LIQUID PLUMR

64 oz. size Reg. \$1.88

SALE PRICE

\$1

Limit 2

opens
your

drain "now!"



Store Hours:
Mon. - Sat. 9 - 9

CORINTH SQUARE SHOPPING CENTER
ACRES OF FREE PARKING

CORINTH,
MISSISSIPPI



Banquet Frozen DINNERS
CHICKEN, TURKEY, SALISBURY
2 11 OZ. SIZE **99¢**



Stokely's CATSUP
4 14 OZ. BOT. **\$1.00**

Green PEAS
SCHOOL DAY 4-SEIVE
6 303 CANS **\$1.00**



PRICES GOOD THURSDAY THROUGH WEDNESDAY
TO LIMIT QUANTITIES. NO SALES TO DEALERS.

WE RESERVE THE RIGHT

COMPARE & SAVE

HARD-TO-BEAT VALUES

COMPARE & SAVE

Pringles TWIN PACK **69¢**
HUNTS ALL FLAVORS
Skillet Dinners EACH **79¢**
MOTHERS BEST PLAIN OR SELF-RISING **5** LB. PKG. **89¢**
RAINBO HAMBURGER OR AMERICAN WHOLE **2** 22 OZ. **89¢**
Dream Whip **2** 4 1/2 OZ. **89¢**
MINT **Candy** **3** BAGS **\$1.00**

SALLY'S SMOOTH & CRUNCHY **Peanut Butter** 18 OZ. **59¢**
GEORGIAN **Tissue** 10 ROLL PKG **89¢**
SALLY'S **Ice Cream** 1/2 GAL. **85¢**
REYNOLDS WRAP **Foil** HEAVY DUTY 18"X25" ROLL **59¢**
TEXSUN UNST. **Grapefruit Juice** 46 OZ. CAN **49¢**
SALLY'S **Flour** **5** LB. BAG **69¢**

Pet Milk **4** CANS **88¢**
SALLY'S **Applesauce** 25 OZ. GLASS **39¢**
SALLY'S **Tomato Sauce** 8 8 OZ. CANS **\$1.**
SALLY'S PLAIN OR SELF-RISING **Corn Meal** **5** LB. BAG **59¢**
SALLY'S **Tea Bags** 100 CT. BOX **89¢**
SALLY'S KING SIZE & SANDWICH **Bread** **3** LOAVES **\$1.00**

\$100 FREE CASH JACKPOT
Saturday Night!
JUST HAVE YOUR JACKPOT CARD PUNCHED AND BE ELIGIBLE TO WIN THIS SATURDAY NIGHT'S JACKPOT!
WINNER LAST — PATSY DOWN



COFFEE

YOUR CHOICE-WITH COUPON AND \$10.00 PURCHASE

FOLGERS, MAXWELL HOUSE, CHASE & SANBORN ALL GRINDS **1-Lb.** **39¢**
FOLGERS, MAXWELL HOUSE **Instant** **2 OZ. JAR** **1¢**

Cheer DETERGENT 49 OZ. BOX **79¢**
GREEN GIANT **NIBLETS CORN** **4** 12 OZ. CANS **\$1.**
SALLY'S FROSTING & **CAKE MIX** **3** BOXES **\$1.**
ELF FROZEN **POTATOES** **5** LB. BAG **89¢**

U.S. Fancy APPLES
Jonathan **3** Lb. Bag **49¢**

Sweet Yellow CORN
10 Ears **89¢**

ROUND STEAK
SAVORY AGED BONE-IN **Lb.** **\$1.49**

PORK STEAK
ARMOUR'S VERIBEST BOSTON BUTT **Lb.** **\$1.19**



WE HAVE THE FRESHEST PRODUCE IN TOWN.
FRESH **Pomegranates** EACH **19¢**

JUMBO HONEYDEW **Melons** EACH **69¢**
U.S. NO. 1 YELLOW **Onions** LB. **15¢**
FRESH STRING **Beans** LB. **29¢**

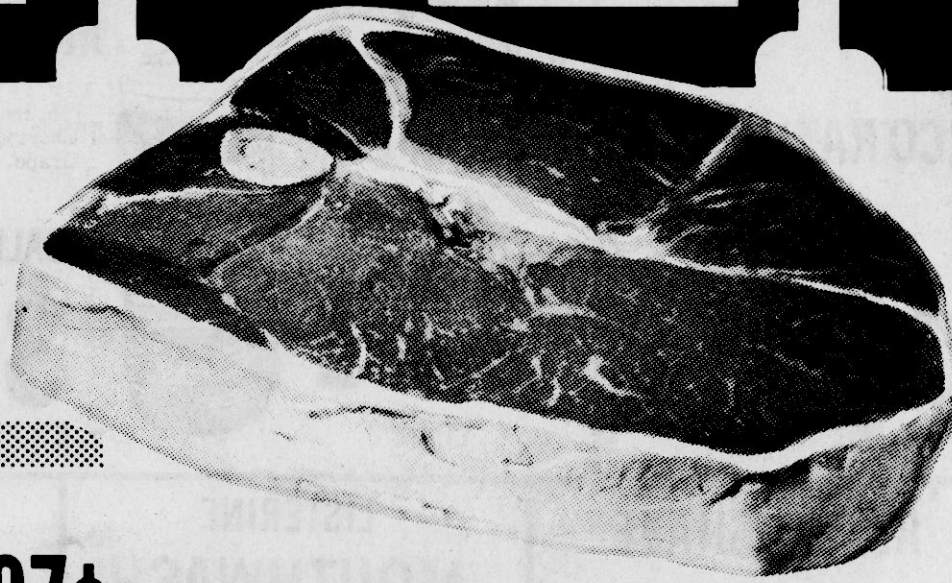

BONELESS-SAVORY AGED **Top Round Steak** LB **\$1.59**
ARMOUR'S VERIBEST WHOLE ONLY BONELESS **Fresh Pork Ham** -LB. **\$1.29**

ARMOUR OR SALLY **Hot Dogs** **12 OZ. PKG.** **89¢**

COLGATE **Toothpaste** 89¢ SIZE SAVE 31¢ **58¢**
LIQUID **IVORY** KING SIZE ONLY **69¢**

MOUTH WASH **Listerine** \$1.39 SIZE SAVE 45¢ 14 OZ. **97¢**
SOFTPINE DISINFECTS AND DEODORIZES **Cleanser** 4 BOTTLES **\$1.00**

LIQUID **JOY** GIANT 22 OZ. BOTTLE ONLY **49¢**

GAIN **DETERGENT** KING SIZE **\$1.36**

Zesta Saltines LB. BOX **37¢**
DETERGENT **Concentrated All** JUMBO SIZE **\$2.19**
DETERGENT **Wisk Liquid** 32 OZ. **86¢**
CHICKEN & DUMPLINGS **Sweet Sue** 24 OZ. CAN **69¢**

SLICED SLAB **BACON** LB. **\$1.29**

ARMOUR'S **Cornish Hens** EACH **\$1.09**

SAVORY AGED T. BONE **STEAKS** LB. **\$1.88**

U. S. CHOICE SIRLOIN **STEAK** LB. **\$1.78**

FRESH BAR-B-Q **Chickens** EACH **\$1.49**

ARMOUR BOLOGNA P & P LOAF PKG. **Lunch Meat** **69¢**

SHOWBOAT PORK 'N' BEANS **5** CANS **\$1.00**
DELTA TISSUE **4** ROLLS **39¢**

350 EXTRA STAMPS
With this Coupon and Purchase of
4 Sylvania Light Bulbs
9 Oz. Birds Eye Cool Whip
24 Ct. Reg. and Super Kotex
28 Oz. Lysol Liquid Cleaner
38 Oz. Sally's Oil
1/2 Gal. Kraft Fresh Orange Juice
LIMIT 1 EXP 9-26-73

SAVE VALUABLE COUPON SAVE
With This Coupon and \$10.00 Purchase Excl. Tobacco and Beer.
FAMOUS BRAND COFFEE
MAXWELL HOUSE **39¢** MAXWELL HOUSE INSTANT **1¢**
ALL GRINDS 1-LB CAN 2 OZ. JAR
OFFER EXPIRES 9-26-73
LIMIT 1 COUPON PER PURCHASE

SUNFLOWER COUPON
GRAVY TRAIN Dog Food
WITH THIS COUPON **\$4.29**
25 LB. BAG
REG. PRICE WITHOUT COUPON
Limit 1 Exp 9-26-73 \$25