

Around The County

Odell Webb Rites

Odell Webb, 64, of Tishomingo, died September 4 in the Tishomingo County Hospital.

Funeral services were held in the Jacinto Faith Temple House of Prayer with burial in the Church Cemetery. Bro. John Henry Mock and Bro. Gerald Duncan officiated. He was a member of the Faith Temple House of Prayer.

Mr. Webb was a retired employee of the third district of Tishomingo County.

Survivors include his wife, Mrs. Willard Webb of the home; four sons, Ray and Charles Webb of Burnsville, James Webb, Memphis, Tenn., Larry Webb, Tishomingo; three daughters, Mrs. Opal Slack, Mrs. Dimple Pirtle, Mrs. Glenda Wright, all of Tishomingo; two sisters, Mrs. Nancy Searcy, Littleville, Ala., Mrs. Leatha Degraw, La.; 17 grandchildren and two great grandchildren.

Mrs. Robinson Services

Mrs. Lula Robinson, 86, of Booneville died at 2:20 p.m. Monday at North Mississippi Medical Center after several years of failing health.

Services were held at 2 p.m. Wednesday from McMillan Funeral Home with burial in Kemp's Chapel Cemetery. The Rev. Guy Culver and the Rev. Clifford Rinehart conducted the service.

Surviving are five sons, Frank Robinson of Saltillo, Sam Robinson of Tupelo, Roy Robinson of Booneville, Herman Robinson, also of Booneville and Stanley Robinson of Alberta, Ala., three daughters, Mrs. Jewel Hodge of Middleton, Tenn., Mrs. Nell Armstrong of Ripley and Mrs. Ann Hartzo of Warner Robbins, Ga.;

One half-sister, Mrs. Lela Essary of Corinth; 26 grandchildren; 35 great grandchildren and five great great grandchildren.

Trollinger Dies In Accident

John Frank Trollinger, 68, was killed in an automobile accident this past Thursday near Kosciusko.

Funeral services were held Saturday at 2 p.m. in the funeral chapel of Jones Funeral Home. Burial was in the Shady Grove Cemetery with Bill Huggins officiating.

He was a member of the Church of Christ here. Mr. Trollinger, a cab driver in Booneville, apparently lost control of his automobile on the rain-slick Natchez Trace near Kosciusko.

Survivors include his wife, Mrs. Connie Jones Trollinger; one son, Frankie Trollinger, Memphis; one daughter, Mrs. William H. Carnal, Booneville; one brother, Marvin Trollinger, Booneville; one sister, Mrs. Hattie Bailey, New Site; and two grandchildren.

Mr. Taylor Rites

P. L. Blanchard Taylor, of Jackson died Thursday night in Ingewood Manor Nursing Home.

Services were held at 10 a.m. in the Baldwin Chapel on Monday. Burial was in Lakewood Memorial Park.

Survivors include his sister, Mrs. Estella White, Booneville; three nephews, Dr. B. G. Taylor, New Orleans, La., Dr. J. W. Taylor, Madison, Wisc., Melvin White, Booneville; 5 nieces, Mrs. Clarence McCoy, Mrs. Earnestine Cunningham, Mrs. Jewel D. Butler, Mrs. Stella Fay Thomas, all of Booneville, Miss., Mrs. Vera M. Puckett, Memphis, Tenn., and 2 sister-in-laws, Mrs. Phoebe Hale Taylor, Belmont and Eudor Hovis Taylor, Oxford.

Lakeview Singing

The monthly singing at Lakeview Bible Believing Church will be Saturday night, September 15th.

Special Singers will be the Singing Echoes of Marietta. Also other singers are expected to attend. Everyone is invited to come. Roy Weeks is in charge.

NE Basketball Practice Begins

With pigskin season just barely underway, the Northeast Tigers have begun their basketball practice.

Northeast Boys' Coach Ken Lindsey said this week that the Tigers "have started working a little, but we haven't begun full-scale practice yet."

The girls' part of the system... a new thing for the junior college... has also begun. Coach Millard Lothmore commented that about 20 Tigerettes are out for practice. They "have begun shooting at the goal in the afternoon." There's about 20 players out so far, officials say.

Northeast, of course, has fielded a boy's team for some time, but this year, under a new program established by the state association, girl's basketball has been renewed at the two-year institutions.

Lindsey has three full-time starters returning from last year's squad, but during the off-season the Tigers lost the service of two other starters of a year ago--Charles Ray McNeil and Bryson Davis--and finding replacements for them is the immediate objective.

The starters returning are 6-0 guard Mike Childers, 6-3 guard Ronnie Cunningham and 6-5 forward Allen Holditch. Two other soph--6-5 forward Dennis McGaha and 6-3 forward Pinky Pulliam--are also on hand.

Under another new ruling by the state association, the Tigers were able to sign two players from outside the state and Lindsey has accomplished that with 6-2 Eliza Barrett of Columbus, Ohio and 6-2 Tyrone Bryan of Savannah, Ga. in the fold.

Five freshmen from Northeast's five-county area within the state are on scholarship and trying for spots on the team. They include 5-11 Reggie Brown of Thrasher, 5-11 Fulton Alexander of Falkner, 6-3 Andy Chumbley of Belmont, 6-5 Freddie Copeland of Booneville and 6-0 Randy Crabb of New Site.

Three "walk-ons" are also in the pre-season drills, 6-0 Rickey Ford of Pine Grove 5-11 W. C. Johnson of Pine Grove and 5-11 Tommy Foshee of Alcorn Central. "Finding a center to replace Davis is probably the biggest job," Lindsey said. "We'll be working on that and on fundamentals when we get down to serious work."

Completing a schedule, not finding players, is the immediate objective of Lothmore.

"We've had about 20 girls from all over the area shooting a little each day," he said, "and from what I understand, we'll be able to carry only 12 to 15 on the roster."

At least one girl who made all-state in high school, Ingomar's Shirley Hall, is making a bid for the Tigerette roster. Lothmore says he has "about eight games lined up right now, but I hope we will be able to play at least 15 games during the season."

The Tigerettes' boss is excited about the renewal of the girls' program. "It should be an interesting brand of basketball," he said. "We'll play it just like the boys do--with five girls, who'll play on both ends of the court."

Banner Independent

Since
1898

Dedicated To The People Of Prentiss County

VOLUME SEVENTY-SIX NUMBER 26

THE BANNER-INDEPENDENT, BOONEVILLE, MISSISSIPPI THURSDAY, SEPTEMBER 26, 1973

15¢ SINGLE COPY



REP. WILBURN

SAYS WILBURN

County Not Ready For Unit System

Speaking on the County Unit System, Itawamba County Representative Jerry Wilburn delivered an address to the Tuesday meeting of the Booneville Rotary Club.

Wilburn, an ardent legislator, spoke to the group of men here Tuesday in the Northeast Miss. Jr. College Cafeteria.

In his address he pointed out several facts why "this county should not go the County Unit System. In the first place, the new system necessitates the hiring of a county engineer. This in itself is expensive."

He further commented that all purchasing is done through one agent, which makes it an easier job for the different supervisors to operate their specific districts.

The speaker also noted that the main reason some of the counties in the state are changing to the County Unit System is because they are wealthy enough. "Prentiss County cannot afford to operate under the County Unit System," Wilburn said.

It was noted that all the construction in the county is done entirely under an engineer. The Board meets and sets up the priorities... which roads are going to be constructed... and then the construction of those projects is done.

All the purchasing is done through the central purchasing agent, this includes supplies, all culverts, all bridge supplies, etc.

He went further in saying that once a road is constructed, from that time on, the Board maintains that road regardless of what Supervisor's district it is in. A construction crew does all the maintenance and maintains all the bridges in the county, regardless of whether they have been recently built or whether they are older bridges.

He commented that the individual Supervisor's are responsible for the maintenance of the gravel roads in his district.

In explaining the procedure of purchasing, Wilburn said that the central office does all the purchasing. When a supervisor needs a particular object, he notifies the central office, who in turn bills the district for the supplies. Wilburn represents Lee, Itawamba, and Monroe Counties.

Touching on other subjects,

he commented that the present highway program "was not the fault of the Highway Commissioners. The legislature should have passed a highway program 20 years ago."

The Itawamba County native is a member of the Appropriations Committee and is chairman of the Local and Private Committee. This committee is concerned with the local legislation pertaining to municipalities and governmental organizations.

Booneville, Baldwin

Game Friday Night

BALDWIN -- The fireworks begin here Friday night as the hometown Baldwin Bearcats host the inter-county rival Booneville Blue Devils.

The Bearcats, playing on homeground, are coming back from a loss at the hands of Fulton last week. The Blue Devils are coming into the game with a win, and have been picked to take the Tom-bigbee Conference this year.

Although most statistics on the teams can be thrown out the window when gametime comes, most people feel that this will be a pretty good game.

Coach Jim Drewry commented that "we made a lot of mistakes last week, and we feel that we've corrected most of them now. The game

with Baldwin is a type of game that whoever gets the breaks and can take advantage of them, will win the game."

Drewry said that Defensive Safety Dwight Hastings will be in playing condition, but he was doubtful about Grizzard.

Baldwin Coach Hubert Tucker explicitly commended the boys on the Bearcat team for the job "they did last week. We played a good game, and the youngsters proved that they have what it takes."

Tucker further commented that "the kids did an outstanding job to play Fulton as close a game as they did. We are very proud of them." He indicated that the team members worked well with each other.



Flower Show Ladies

Mrs. Randy Davis and Mrs. W. V. Kemp are shown here beside some flowers in Mrs. Kemp's yard. Mrs. Kemp was the Town and Country Garden Club's first president, while Mrs. Davis is the present President. The annual show will be held this coming Monday.

(Banner-Independent Photo)

Flower Show Monday

The Town and Country Garden Club will stage their annual flower show this coming Monday.

Club officials said the show will be held in the home of Mrs. Jim Alexander in Cherokee Park.

Hours open to the public are 5:30 p.m. until 8:00 p.m. Imaginative floral creations will portray this year's theme "THE AMERICAN WOMAN--

YOU'VE COME A LONG WAY, BABY".

There will also be a Junior Division and a Men's Division. Mrs. Ben Taylor Smith, Flower Show Chairman, states that the Booneville club won a National Award for their 1972 show and is trying for an award again this year. The ladies have been working enthusiastically to make this one of their best shows.

'Tweety-Boy' Talks And Sings...

Don't try to tell 10-year-old Marica Lynn Johnson that a parakeet can't talk and sing!

Because the sixth grader at Thrasher High School has living proof that this can happen. Young Marica has a regular parakeet named 'Tweety-Boy', and he can sing and talk.

Marica, the daughter of Mr. and Mrs. Eber Johnson, purchased the rare bird in a pet shop in Tupelo. At the time of purchase the bird was only two months old, and now more than seven months later, the smart-winged bird can talk freely using some 83 words.

Marica's mother, Mrs. Shirley Johnson, has per-

formed most of the teaching skills to the bird. She says that the bird began talking after one and one-half months. It also whistled 'Bob White' and 'Chip Fell Out of The White Oak' for its first sayings.

Although the bird has a cage in which it sleeps at night, it usually just "flies around freely during the day." The Johnsons, however, have to take special precaution in

order to keep the intelligent bird from flying out of the house when doors are opened. Mrs. Johnson notes that the

bird likes to stay in the kitchen window and around the bathroom curtain.

The lady says that the bird "takes pleasure in biting the rollers in my hair. He just bites the rollers and talks away."

Another peculiarity of the bird is the fact that when the family sits down to a meal, the bird tries to eat on the table. At this point, it was noted, the bird is taken to its cage.

The bird's a rarity... for Mrs. Johnson has written to several magazines, etc., pertaining to the bird. Correspondence from the publi-

cations tells the lady that the birds are known to talk... but not as freely and quickly as does 'Tweety-Boy'.

The Johnsons have a son, Michael, 16.

Mrs. Johnson says that she has been repaid many times for the initial expenditure of \$6.98 plus the 45 miles in travel to purchase the bird. This is not the first parakeet the Johnsons have had, but it is the first that has talked and sang as freely as does 'Tweety-Boy'.

The lady commented that the bird just "sits in my hair most of the time. I talk to it as if I were talking to a person."

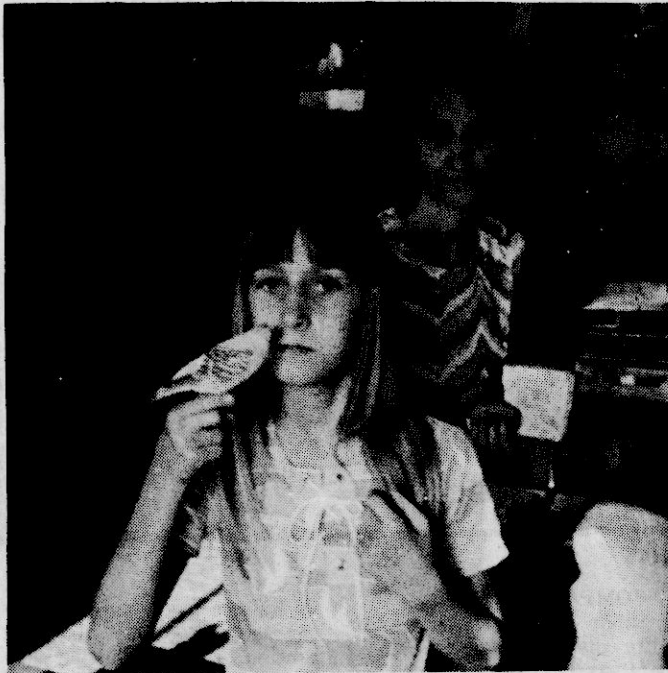

'TWEETY-BOY' PERFORMS

Spradling Explains Solid Waste Problems

Stanley J. Spradling, Assistant Engineer with the Miss. State Board of Health, was the recent speaker for the Booneville Civitan Club.

Spradling, who is well-versed in the problems of governments in the solid waste situation, directed his remarks concerning this problem.

He commented that "Prentiss County has solid waste problems, as do all of the counties in Miss. He noted that some of the counties are solving their problems by entering into county-wide solid waste management systems."

Most of these have included the participation of the municipal and county governments working together. The Mississippi State Board of Health feels that the county-

wide solid waste system is the most practical and economically feasible, he indicated.

The Mississippi Air and Water Pollution Control Commission, in recent months, has ordered cities to cease burning since these dumps were contributing to air pollution. Also, several dumps have been closed due to the fact that they were causing surface water pollution.

The City of Booneville has the most serious problem in Prentiss County. Its solid waste is generated in a concentrated area and is deposited in one disposal site which has been an open burning dump. Baldwin also had the same problems as Booneville until it was taken into the Lee County system. The Baldwin dump was

closed to all on September 1.

The Mississippi State Board of Health recommends that a sanitary landfill be used as the means of disposal that would replace the burning dump. The landfill is operated, in most cases, as a joint operation between the city and county governments.

When municipal dumps are closed, rural people of the county are forced to deposit their waste in dumps out of the corporate limits. The Board of Supervisors is then responsible for furnishing the county people with a means of disposal. In the county-wide system, the supervisors have provided a means of storage and collection, in addition to disposal for the rural areas.



Four-Laning Here

This photo shows the work on the four-laning of the bypass of Booneville. In this photo, the road has been widened through the junior college, and stakes have been

placed at approximately the center of the road. Construction is well underway on the new road.

(Banner-Independent Photo)

Banner Independent

Since 1898
Dedicated To The People Of Prentiss County

"OVER SEVENTY-FIVE YEARS SERVICE TO PRENTISS COUNTY"

Thomas E. Counce, Jr.President & Publisher

William L. IzardEditor

Published each Thursday by Booneville Newspapers Inc.

210 North Main St. Booneville, Mississippi 38829

Telephone 728-6214

Entered as Second Class Matter at Booneville, Mississippi

ALLOW TWO WEEKS FOR CHANGE OF ADDRESS

Editorial and Comment

What About MERIT

MERIT is the Mississippi Economic Council's comprehensive program for county development. The program is applicable to all 82 counties in Mississippi.

Fifty-three counties are presently using MERIT to score themselves and earn awards in the 10 major areas of government operations--beautification, county finance, education, fire protection, health and sanitation, law enforcement, long-range planning, public libraries, public works, and recreation. MERIT, termed one of the "most comprehensive development programs offered in the nation" by the U. S. Chamber of Commerce, provides standards in each of the categories. Once

these standards are attained, the county receives a MERIT award.

As counties begin to survey their resources and begin studies to improve county management, MERIT is available to assist.

MERIT categories include standards designed to aid a county in making its government more economical and efficient. MERIT is the bridge between what a county has and what it could have.

In times when local officials are trying to find a guide in determining where improvements need to be made, why not MERIT?

Is Agnew Right?

Vice President Spiro T. Agnew has a right to be outraged by what he has accurately termed the "vicious and illegal practice" of individuals within the U. S. Department of Justice in Baltimore who are maliciously "leaking" secret information concerning alleged criminal activity to the public.

Every American has reason to be equally alarmed. If such malicious practice is allowed to continue, then no one in this Republic is safe. All can be accused by nameless and faceless informers, without the right of trial by jury, without the right to be heard, without the protection of law. There is no defense against that kind of government. You can be destroyed; your reputation, your business, your job, your security, your future; all can be wiped out. The crimes now being committed by the faceless informers within the

office of the U. S. Attorney George Beall far exceeds the enormity of any crime committed by the Watergate telephone tappers.

Has the United States Attorney joined in a conspiracy with the enemies of the present Administration in Washington to

destroy both the President and the Vice President? What reward has been promised or given by enemies of the Administration? Are these unfair and unfounded implications? No less unfair than the accusations which are at this moment being leaked from the office of the U. S. Attorney. And if U. S. Atty. Beall thinks that such implications and accusations are unkind, he has a quick and easy way to remedy the situation; stop the leaks.

BRIDGE for EVERYONE

James Kerry

The sacrifice bid is a subject rarely discussed by most bridge writers, probably because of the varied problems and risks in which the sacrificing player may become involved. When you stand to lose more points than the opponents will score by playing their contract, this is not the time to sacrifice; or if there is a good possibility of setting declarer, I can imagine nothing worse than after taking a jarring loss have your partner point out that the opponents' contract could not have been made anyway! The matter of vulnerability is very important too, and you generally don't sacrifice if vulnerable or against a non-vulnerable opponent.

East-West vulnerable.
North deals.

small heart to the ace reveals South's void to establish the proven finesse for the jack of trumps. Six hearts made, giving up one club at the end.

South holding 8 diamonds concluded from the bidding that his side had no defense against six hearts so it became a question of how many tricks he could afford to lose if he went down seven tricks not vulnerable for 1300 points it was better than losing 1430 to East-West. His main concern was what would be his partner's reaction to his bidding seven diamonds, the same suit with which East started the bidding. North of course, could do nothing but pass and pray. East promptly doubled.

West lead the heart five which South trumped. As expected, there was no quick entry to dummy so declarer resolved to play it from the closed hand. The ace of diamonds was cashed followed by the queen to East's king. East cashed a high spade and South trumped the second lead of that suit, cashed the jack of diamonds and got out with the king of clubs to East's ace. South was back in by ruffing a spade and conceding the high trump and one more club for down five, two diamonds, two clubs and a spade, for minus 900. Dummy's four clubs to the jack, ten and nine saved declarer two very valuable tricks.

Naturally the conversation was hot and heavy after the play was completed, North contending they could set six hearts by virtue of a club and heart trick, and South claiming they could not set it because North would lose his jack of hearts to a finesse once South's void was revealed.

Who was right? It all depends on how West plays trumps. If he foolishly lead the king from his hand and smothered East's ten, then he deserved to lose, and would be set. But we agree with South that this is most unlikely to happen because better than average bridge players who bid this well don't goof up makeable vulnerable small slams.

J.K.

SUCCESS in MARRIAGE

by Professor J. Kenneth Williams



CAN'T KEEP A GIRL FRIEND

DEAR PROFESSOR WILLIAMS: For some reason, I can't keep a girl friend. I don't have much trouble getting a date but they turn me down after the second or third time. Are there some suggestions as to what might be wrong? - B L., Los Angeles

PROFESSOR WILLIAMS: There are many reasons why a person may not be able to keep dating the same person. Let's mention a few and see if any apply to you.

- 1-Talking too much about offensive subjects or bragging about yourself
- 2-Bad breath.
- 3-Body odor including foot odor because of not bathing regularly or not using deodorant or foot powder
- 4-Lack of taste in personal grooming such as type of dress, dandruff, uncombed hair.
- 5-Lack of manners such as not opening doors, not placing the chair at a restaurant
- 6-Failure to treat the girl like a lady. This is an unpardonable sin in dating. Always treat the girl as a lady whether she acts like one or not. Be kind, considerate, and respectful.
- 7-Not being able to carry a conversation or being able to initiate one when silence prevails.

These are some reasons. There are a couple of others we should mention. One involves certain basic values such as truth, honesty, attitude toward sex, toward religion, and types of entertainment. People differ in their definitions of truth. What one considers should be strict truthfulness and honesty, another may consider it more loosely. Sexual relations, to one person should be confined to marriage, to another it may depend on the situation. One may consider religion a very important part of his life; another may think of it lightly if at all. Some will consider only those types of entertainment which are free from unwholesome activity such as reference to sex, drugs, and alcohol; others may not see any harm in such entertainment. It could be that the person in this question is affected by one or more of the situations just mentioned. Also, there is the subject of personality. Depending on the type of personality one has will depend on his compatibility or lack of compatibility with certain persons. One who is very dominant may find that he will clash with others who have the same personality need.

As can readily be seen, there are many reasons why one may get a date but can't continue dating the same person. Take stock of yourself; be objective as possible; try to see yourself as others see you. Ask some of your close friends what may be wrong with you. If you have to, ask some of the girls who only gave you one or two dates what is wrong with you. Somebody, somewhere will give you a hint if you really want to find the answer.

Need help? Write Prof J. Kenneth Williams, in care of this newspaper. Every question will be personally answered. Enclose a stamped, self-addressed envelope.

PAUSE FOR POWER

The Biography Of A Christian

The biography of a Christian, as chronicled in the Bible, has three major chapters, and all three chapters are succinctly described in II Corinthians 5:1-4: "For we know that if our earthly house of this tabernacle were dissolved, we have a building of God, an house not made with hands, eternal in the heavens. For in this we groan, earnestly desiring to be clothed upon with our house which is from heaven; if so be that being clothed we shall not be found naked. For we that are in this tabernacle do groan, being burdened: not for that we would be unclothed, but clothed upon, that mortality might be swallowed up of life."

Observe the three chapters in a believer's biography. First, there is the "earthly house of this tabernacle." The earthly house of this tabernacle here refers to our present body. A tabernacle is a tent, and a tent is something temporary. And the earthly house of this tent, that is, our body, is temporary. Someday it will be dissolved, for the Bible says, "For we know that if our earthly house of this tent were dissolved," When the Bible says, "our earthly house of this tent will be dissolved," the Bible is speaking of death. Now this is the first chapter in the Christian's biography, the chapter of his present life, and it will be ended one day by death.

The second chapter of a believer's biography is entitled the "naked" stage. The Bible says, "If so be that being clothed we shall not be found naked." By the word, naked, the Bible refers to the soul without a body. This is sometimes called, the intermediate state. The soul is naked. Now, this is precisely the stage in which Paul and Peter, Augustine and Luther, John Wesley and John Calvin, are at the present time. At death they passed immediately into the presence of the Lord. They are now in heaven: "Absent from the body is to be present with the Lord. They are now from the body is to be present with the Lord." (II Corinthians

5:8). They are perfectly conscious and supremely happy. Their souls have been cleansed from all the vestiges of sin. But, though perfectly conscious in heaven and enjoying the presence of the Lord, they are, as the Bible describes it, "naked." The souls of believers who have died, though supremely happy in the presence of the Lord, are nevertheless "naked" without bodies.

The third chapter in a believer's biography is the eternal house stage. The Bible says, "We have a building of God, an house not made with hands, eternal in the heavens." The building of God, an house not made with hands, does not refer to some house or apartment in heaven. The building of God, the house not made with hands, is our resurrection body, and that new body will become ours at the resurrection. As the Apostles' Creed has it: "I believe...in the resurrection of the body and the life everlasting." This resurrection body is a body not made with hands, that is, we do not get it by human conception. It is a body eternal in the heavens, that is, it will be a real body that we will have for eternity and that will be suited for life in heaven.

To sum up, therefore, there are three chapters in a believer's biography--the present tent stage, the naked or intermediate stage, and the eternal house stage. Believers who have died are now in the second stage. They are perfectly conscious and are enjoying the presence of the Lord. They have been cleansed from all the defilements of sin. But they still await the day of their final redemption when they shall receive a new resurrection body (Romans 8:23). In a great triumphant passage the Bible describes this supremely important day, "Behold, I show you a mystery; we shall not

sleep, but we shall all be changed. In a moment, in the twinkling of an eye, at the last trump; for the trumpet shall sound, and the dead shall be raised incorruptible, and we shall be changed. For this corruptible must put on incorruption, and this mortal shall have put on immortality, then shall be brought to pass the saying that is written, Death is swallowed up in victory. O death, where is thy sting? O grave, where is thy victory? The sting of death is sin; and the strength of sin is the law. But thanks be unto God, which giveth us the victory through our Lord Jesus Christ" (I Corinthians 15:8).

HOME ECONOMIST'S NOTES

Claire T. Ross

EXTENSION HOME ECONOMIST

STORING HOUSEHOLD PRODUCTS

Many products found in the kitchen make housework easier and quicker. But they can become dangerous when in the hands of children. With a little extra care and thought, you can reduce the risk of their reaching little, curious hands.

The most important step is to store all household products out of reach of children. Rearrange all wall cabinets so that only harmless pots and pans occupy the lower shelves, under counter, or under sink areas. Reserve upper cabinets or top most shelves for household products. Installing automatic latching or hidden door-catching devices will also discourage the "little ones." But don't forget, what worked with a 3 year-old may not work for a 4 year-old.

Check all products to see if the label bears a "caution" or "warning" label. If so, pay particular attention to its storage.

FIREPLACE SAFETY

Can't wait 'till the weather gets cool enough to start up the fireplace this fall? Well, if you can't wait on the weather, do wait 'till you're sure the fireplace is in safe operating condition.

Although the fireplace is a favorite gathering place in the fall and winter, it's also one of the prime causes of fire in the home. Most often these fires result from a lack of proper service, improper

construction, or improper maintenance.

Now is a good time to give your fireplace a careful once-over. Check the brick at the hearth and at the sides and back of the fireplace to make sure the mortar is tight. The tiles, masonry, and mortar joints should also be checked to make sure they are sound.

Don't forget to check the damper to see that it operates smoothly and freely. The smoke shelf needs a thorough cleaning of soot and loose mortar.

Most chimneys and flues should be cleaned once a year. If birds and animals have used your chimney to build nests, the nests can catch the smallest spark and start a fire. They may also plug the flue, blocking proper exhaust of toxic gases.

These measures plus the use of a sturdy fine mesh screen that completely covers the fireplace opening will help assure you of a fire that warms but doesn't burn.

Now is also a good time to check or have checked any other heating systems in your home.

DATES TO REMEMBER

September 18, 1973 -- Tri-County Landscaping Workshop -- 1 o'clock p.m. at the Tishomingo County Fairgrounds.

Good home landscaping will increase the evaluation of your property as much as 10%.

NEWS FROM THE COUNTY AGENT

W. T. Smith

COMPACTED SOIL

Sandy loam, silt loam and silty clay loam soils compact easily from use of farm equipment. These soils should be subsoiled each year 12 to 20 inches deep. Subsoiling breaks up the compacted layer, improves water intake and deepens the effective root zone of plants.

The compacted layer can be shattered better when the soil is dry, normally in the fall.

Any soils that have been recently landformed should be subsoiled. Subsoiling should be the last trip over the field with equipment in the fall.

FALL FERTILIZATION. For many farmers, fall application of fertilizer is a good deal. This is particularly true on soils that are to be prepared in the fall. Phosphate and potash applied in the fall have given good results, but nitrogen should not be applied in the fall for spring use.

Some soils, however, do not lend themselves to fall fertilization. These include soils that are so steep that erosion is a problem, soils where frequent overflow is a problem and sandy soils where severe leaching of potash may occur.

WEED CONTROL

Reduce next year's johnsongrass problems by taking action now. Following harvest, alternate disking and chiseling will cut johnsongrass rhizomes into short pieces, making them more susceptible to drying and winter kill.

FALL PLOWING

Fall plowing on clay and mixed clay soils following harvest has lots of advantages. These include burying stalks and debris so that they will rot during the winter, leaving the soil in condition to mellow from freezing and thawing, and leaving the roots of perennial weeds exposed so that they will freeze. Fall plowing will also make it possible to get in fields earlier in the spring.

Fall plowing permits shallow preplant cultivation of rows for weed control which will help conserve needed moisture.

LIME

It won't be long before lime vendors will be swamped with requests to lime row crop land following harvest. By liming pastures now, you can help make more trucks available to spread lime on cropland following harvest. Lime is your "blue chip" investment. Get it on the land now instead of putting it off.

4-H CLUB NEWS

Nancy White

Extension 4-H Youth Agent

4-H PHOTOGRAPHERS SAY IT THRU PICTURES

"Communicate the sure way--with photographs," advise 4-H boys and girls in the national 4-H photography program. And they follow their own advice with a double assist from the Cooperative Extension Service and Eastman Kodak Company.

Armed with a camera, these young people are ready to share their thought, ideas and creativity with others. They also share their photographic skills with younger 4-H members in meetings and field trips.

Some youths, like Fred Gurley of Jefferson, Ga., are using their photo know-how to help people in their communities learn about 4-H and its activities.

Recognizing that his local newspaper didn't carry much information about 4-H events, he landed a job as a part-time photographer for the paper. With young Gurley taking pictures of local 4-H activities and his editor running them in the paper, both have become active 4-H communicators.

This 4-Hers efforts in promoting 4-H through photography paid off another way with a \$1,000 scholarship as

one of six national winners, last year, in the 4-H photography program.

Another 1972 national winner and scholarship recipient was Vicki Lynn Bain, of Lawton, Okla. Using her skills she learned through the 4-H photography program, she expressed herself by creating visual demonstrations and exhibits showing, not only her 4-H story, but the story of her club as well.

Currently teaching photography to 4-Hers in a four county area, Miss Bain has also created a short course on photography, using slides, that proved so successful it was presented at both county and state fairs.

Along with awarding six \$1,000 scholarships to national winners in the program, Eastman Kodak Company also provides recognition to outstanding 4-H photographers at the county and state levels.

Up to four county winners receive medals of honor, while one winner in each state receives an expense-paid trip to the National 4-H Congress in Chicago, Nov. 25-29, courtesy of Kodak.

For more information on 4-H photography, contact the county extension office.

ASCS NEWS

1974 UPLAND COTTON PROGRAM ANNOUNCEMENT

The Agriculture and Consumer Protection Act of 1973 provides for a four-year program for upland cotton, feed grain, and wheat. The major provisions of the upland cotton program for the 1974 crop were announced on August 27.

Major program provisions are as follows: (A) The national base acreage allotment is 11,000,000 acres for 1974. (B) There are not set-aside requirements for 1974. (C) There are no conserving base requirements for 1974 through 1977. (D) There will be no preliminary payments. Any payment due will be made after January 1, 1975. (E) Any program payments to be made will be based on the target price of 38 cents per pound for 1974. If the average market price received by farmers during the 1974 calendar year is at or above 38 cents per pound, no deficiency payment will be made. However, if the average price is below 38 cents, the producers will receive a payment which will be the difference between 38 cents and the higher of the average market price or the loan level. (F) The planting of cotton is still required in order to be eligible for payment, except that the allotment acreage not planted because of drought, flood, or other natural disaster, or condition beyond the control of the producer is eligible for payment. (G) A farm may qualify for a special payment if any part of the allotment was prevented

from being planted or the farm does not produce two-thirds of the farm's expected production because of drought, flood, other natural disaster or conditions beyond the producer's control. (H) The 1973 Act limits the total payments to any one person under one or more of the annual programs for upland cotton, feed grains, and wheat to \$20,000. This limitation does not apply to loans; however, it does include both the deficiency and special payments. (I) A preliminary loan rate of 25.26 cents per pound, applicable to middling one-inch upland cotton (micronaire 3.5 through 4.9) net weight, at average location in the United States. The preliminary loan rate may be adjusted downward if world prices should decline. (J) The skip-row planting rules are unchanged from those in effect for 1971 through 1973 crops. (K) The method for establishing State, County, and farm allotments remains unchanged. The 90 percent planting provision and loss of allotment are the same as in the 1970 Act. (L) The provisions of the law relating to establishing the payment yield for the farm are the same as in the 1970 Act. (M) The new act authorizes transfers by lease, sale, or owner to nonallotment farms. (N) Producers may substitute any nonconserving crop (excluding marketing quota and sugar crops) to protect the allotment and may also protect the allotment with a conserving crop used for hay or for grazing.

REBEL SPIRIT

By Sharon Campbell

The F.H.A. members have sold Stanley products for the past two weeks to earn money to go to the Mid-South Fair in Memphis. The F.H.A. will also attend the fair.

The Beta Club met last Thursday to elect a sponsor for the upcoming year. Mrs. Charlette Williams was re-elected. Officers of the Beta Club for 1973-74 term are as follows: President - Linda Williams, Vice-President - Sharon Campbell, Secretary - Treasurer - Shelia Lauderdale.

The Student Council met last Thursday to elect officers for the 1973-74 term. They are as follows: President - Linda Williams, Vice-President - Russell Sorrell, Secretary - Treasurer - Mary Sorrell, Reporter - Rhonda Champion, Mr. James Chase is the Student Council sponsor.

Who's Who elections were held Tuesday. Show your 'REBEL SPIRIT, Sharon Campbell.

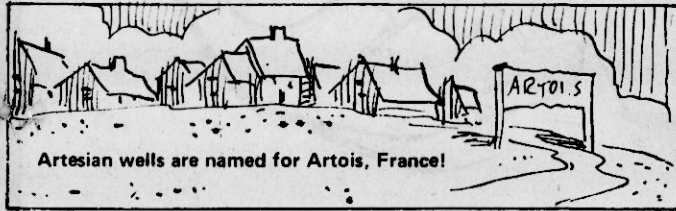

Artesian wells are named for Artois, France!

NORTHEAST NOTES

Mary T. Robinson

Dr. James Rhodes, Administrative Assistant, has been named to the Board of Trustees at Magnolia Hospital in Corinth.

The Tigers will host Southwest Junior College on Saturday, September 15 at 8:00 n.m. in Tiger Stadium.

Harold Wayne Jumper, sophomore Ag major of Booneville, will go to Kansas City in October where he will be awarded the American Farmer Degree.

Registration for upper-division courses offered by the University of Mississippi at Northeast will continue through today.

The newly implemented ROTC program has gotten off to a good start. Captain Robert Brown from the University of Mississippi is teaching the basic courses in military science being offered this semester.

Several Northeast instructors are enrolled in various classes this semester—some on the campus and some off campus.

Much interest is being shown in the newly organized girls' basketball team. A schedule of games will be printed later.

The Student Government Association, with Larry Cole-

man of Kossuth as president, is sponsoring a dance tonight for Northeast students and their dates at the Booneville Community Center.

Legal Notice

NOTICE
Persons who are eligible for National Guard or 100% DAV (Disabled American Veteran) Tags must bring a current letter not more than 30 days old when they purchase their new 1974 license plates.

Roy Lowrey
Prentiss County
Tax Collector
27-3tc

4-H CLUB--The 4-H Club movement originated in Mississippi. In 1907, William Hall "Corn Club" Smith was superintendent of schools in Holmes County. He started what was called corn clubs for boys. The movement quickly spread throughout the South--and later the nation--under the name of 4-H Clubs.

Released by the Mississippi Economic Council.
WOMEN'S PROPERTY RIGHTS--In 1839, as the result of a lawsuit in North Mississippi, the state led the English-speaking world in legislation protecting the property rights of married women.

Bearcats Bow To Fulton

The Baldwin Bearcats dropped their first game of the season Friday night. . . to the Conference champion Fulton Indians.

The Indians beat the Bearcats 32-14 on home ground.

Coach Hubert Tucker, his first year at the reign in Baldwin, commented that the players "played a good game. They performed very well, and I am proud of them."

Baldwin Tailback Al Phillips got the only Bearcat touchdown from the offensive line of scrimmage from two yards out. Defensive half-back Tony Harrelson raced 62 yards with an Indian interception.

The Indians rode the passing arm of quarterback Harold Miller, who threw for a pair of touchdowns and the back of running back Dale Stone who ran a pair of touchdowns.

Tailback Willie McKinney had a touchdown to account for the Indian scoring attack.

The Indians took advantage of an early break after recovering a fumble on the Tribe 35 and marched 65 yards in five plays to score. Miller hit end Ken Comer at midfield and two plays later McKinney dashed to the Bearcat 34.

On second and ten from the 34, Stone swept the left side and tight-roped the sideline to score with 2:38 remaining in the first period. The conversion by Mike Hill was good giving the Indians an early 7-0 lead.

Two plays series later, the Bearcats got a break recovering an Indian fumble in Tribe territory at the 35, as guard Don Rowan came up with the pigskin.

The Bearcats took nine plays to score. Quarterback Tony Bailey hit end Rusty Rutherford with a crucial third down pass to the Indian 23.

The 'Cats moved the ball on the ground to the five, where the Indians held for two downs, but the Bearcats got a break as the Tribe was penalized half-distance to the two yard line. Phillips took it in with 8:04 remaining in the second period. The conversion by Bailey tied the score at 7-7.

The Indians put the ball in play at the Tribe 40 after the kick-off went out of bounds and had the lead back in five plays as Miller hit end Joel Gray on a 27 yard post pattern touchdown. The conversion by Hill was good with 6:40 remaining.

The Indians needed 11 plays to score as Stone went seven yards to score.

Two plays series later after exchanges of punts the Indians took advantage of a short Bearcat punt which it put in play at the Tribe 39.

The Indians took nine plays to move 61 yards to score.

A pass to Gray from the Tribe 40 to the Bearcat eight was the key play of the drive.

Quarterback Miller with time running out, took the ball, attempted what looked like a broken-play quarterback sneak and threw to sophomore end Johnny Pounds for a score. The Conversion by Hill was no good and the score at half was 20-7.

The Indians received the opening kick-off of the second half and put the ball in play at the Tribe 25.

The Indians needed only four plays to cover the 75 yards with McKinney traveling the last 42 to score. The conversion by Hill was no good and the score was 26-7.

The Bearcats got its last touchdown with 2:38 remaining in the contest as Harrelson intercepted Miller and raced 62 yards to score.

The Indians received the ensuing kick-off and put the ball in play at its 25.



Forestry Field Day

On program at the recent Prentiss County Forestry Field Day were: left-front row, Charles Calvert, George Butler, John Ishee, Joe Zary; (back) Harvey Huffstater, George Ayers, Talmadge Finch, Willie Hatfield, Tony Thompson, Jim Archer, Tom Carter, L. A.

Wilkins, and Taylor Smith. These people represent agricultural agencies in Prentiss County who are available to help landowners

obtain a maximum yield from their forest acres.

Blue Devils Trounce Tigers 30-6 Thursday Night

The pre-season choice Booneville Blue Devils cleared the first hurdle on their way to the championship here Thursday night.

The Devils ran over the Saltillo Tigers 30-6 in a rain-soaked ball game. Booneville started off rather slow, but got things going in the second half to enable them to whip the Tigers.

A dogged Tiger defense limited the Blue Devils to a lone touchdown and a 7-0 halftime edge before mistakes and a bigger Booneville ball club got together.

Quarter back Larry Nesler threw a pair of touchdown passes to pace the attack, as fullback Bill Spain and running back Dwight Hast-

ings got running tallies. Bill Ward kicked three extra points and a 27-yard field goal.

Nesler threw first to Spain and then to wingback Mike Steen for his point-making.

Saltillo tailback James Tolbert scored for the Tigers and in general provided much of the running punch throughout the ball game.

Booneville started marching after Saltillo failed to gain at the outset of the first period. But rugged defense, mistakes and penalties left the affair scoreless.

Nesler threw to Spain for the first touchdown on the

first play of the second period, climaxing a 54 yard drive in five plays. The pass covered 23 yards. A short kick gave the Devils field position.

Ward tried a couple of field goals in the first half, one of 20 yards and another of 35 without success.

A blocked punt opened the door for the second Booneville touchdown and the drive required three plays to cover 18 yards. Spain scored from 11 yards out.

An exchange of fumbles set up the next Booneville tally as Matt Vassar grabbed the loose ball at the Tiger

32. Nesler threw to Steen on the first play for a score. Saltillo lost on a fourth down gamble and Booneville

converted ball possession into Ward's field goal with 21 seconds left in the third period.

A fumble opened the door for the final Booneville tally, tackle Robert Miller claiming the free ball. Running

backs Jesse Pannell and Art Jumper reached the Saltillo 18 and Hastings turned the corner to score.

Tolbert, the Tiger work-

horse, set up the lone touchdown with a pass interception which covered 33 yards to the Booneville 31. Tolbert scored from 11 yards out and Glenn Glidewell's kick was low.

Saltillo quarterback Bob Branyan completed a 15-yard pass to flanker Tim May for one big Tiger play and Tolbert gained 21 yards on one running play.

Booneville defenders shut off the Saltillo offense effectively most of the game, making use of a strength advantage up front.

THE GOVERNMENT OF
MISSISSIPPI
DEPARTMENT OF THE TREASURY
OFFICE OF REVENUE
100 PENNSYLVANIA AVE. N.W.
WASHINGTON, D.C. 20540

PLANS TO EXPEND ITS REVENUE SHARING ALLOCATION
FOR THE FISCAL YEAR BEGINNING
JULY 1, 1973 AND ENDING JUNE 30, 1974
IN THE FOLLOWING MANNER BASED UPON AN
ESTIMATED TOTAL OF \$110,457

ACCOUNT NO. 25 X 054 902

FUNCTIONAL CATEGORY	PLANNED EXPENDITURES	PERCENT PLANNED TO	FUNCTIONAL CATEGORY	PLANNED EXPENDITURES	PERCENT PLANNED TO
1. PUBLIC SAFETY	\$100,000.00	90.5%	11. SOCIAL SERVICES	\$10,000.00	9.0%
2. GENERAL GOVERNMENT	\$10,000.00	9.0%	12. ECONOMIC DEVELOPMENT	\$5,000.00	4.5%
3. EDUCATION	\$5,000.00	4.5%	13. REVENUE	\$5,000.00	4.5%
4. HEALTH	\$5,000.00	4.5%	14. MISCELLANEOUS	\$5,000.00	4.5%
5. RECREATION	\$5,000.00	4.5%	15. TOTAL	\$110,457.00	100.0%
6. TRANSPORTATION	\$5,000.00	4.5%			
7. COMMUNITY DEVELOPMENT	\$5,000.00	4.5%			
8. ECONOMIC DEVELOPMENT	\$5,000.00	4.5%			
9. REVENUE	\$5,000.00	4.5%			
10. MISCELLANEOUS	\$5,000.00	4.5%			

THIS IS YOUR COPY OF YOUR REPORT - PLEASE RETURN

LIBERTY

ALWAYS BUY THE BEST FOR LESS

★ ★ ★ ★ ★ PLUS TOP VALUE STAMPS ★ ★ ★ ★ ★

★ ★ ★ ★ ★ WE GLADLY ACCEPT YOUR ★ ★ ★ ★ ★

★ ★ ★ ★ ★ GOVERNMENT FOOD COUPONS ★ ★ ★ ★ ★

\$5.00 Purchase or More

Pepsi-Cola

THROW-AWAY BOTTLES 28 OZ. 2 FOR

29¢

★ ★ ★ ★ ★ FLAVORITE ★ ★ ★ ★ ★

★ ★ ★ ★ ★ LB. ★ ★ ★ ★ ★

BACON

99¢

STEAK

USDA CHOICE ROUND LB.

\$1.59

PURNELL'S PRIDE

CHICKEN LIVERS

8-OZ. CUP

69¢

CHEESE

AGED HOOP LB.

\$1.19

FROSTY ACRES FROZEN ORANGE

JUICE

4-6-OZ. CANS

89¢

RED CROSS READY CUT

Macaroni

LB.

39¢

STRAINED

BABY FOOD

2 JARS

27¢

HUNT'S TOMATO WITH ONIONS

SAUCE

8-OZ. CAN

15¢

12 TO BOX BOX

Jumbo Pies

49¢

WE ARE OPEN SUNDAYS
7 A.M. TO 9 P.M.

TUESDAY SEPT. 25th

99¢

KING SIZE WALLET CREATIVE COLOR PORTRAITS FOR ONLY

Extra Charge for GROUPS

GET PICTURES MADE OF GRANDPA, GRANDMA, DAD, MOM AND ALL THE LITTLE ONES AT THESE SAME LOW PRICES!

SHUGART COLOR PHOTOS

ASK About Our FREE 8 x 10 OFFER

SUNFLOWER FOOD STORE
HIGHWAY 45 NORTH
STORE HOURS-9 until 7

The platform influence on a right-up-front suede shoe with hand-laced treatment. For going non-stop through the day.

Black and Nugget

Risque Shoes

NUGGET

MATCHING HANDBAG \$50

GRAY'S

Leather refers to uppers

UNITED FURNITURE

HIGHWAY 45 NORTH BOONEVILLE, MISS.

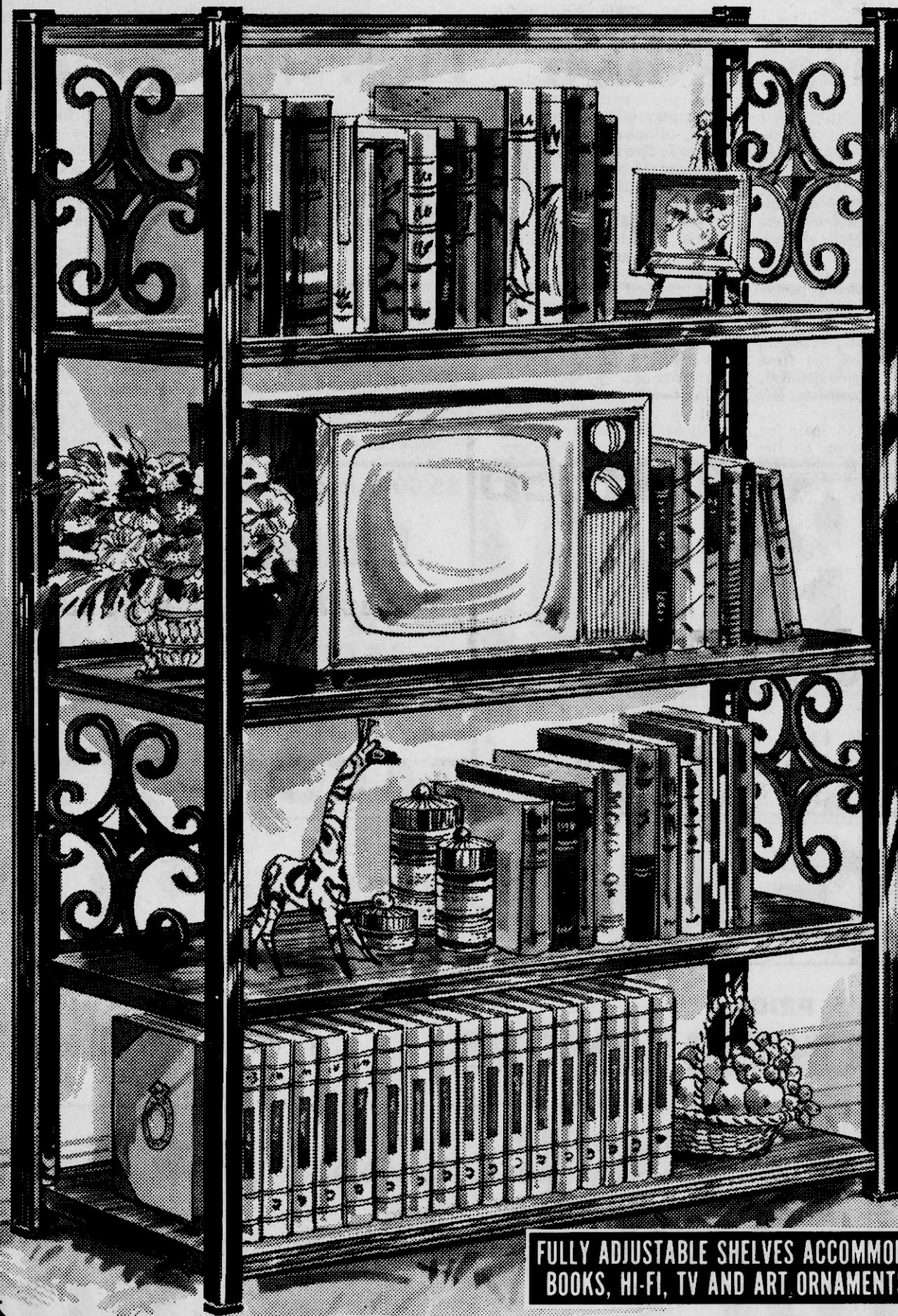
**APPRECIATION
SALE****WE WANT 1000 NEW CUSTOMERS!****Mediterranean Styled
5-Shelf Bookcase****UNBELIEVABLE VALUE!****9⁹⁵**
EACHLOW DOWN PAYMENT
CONVENIENT CREDIT TERMS**LIMIT...ONLY 2
TO A CUSTOMER!**

A handsome and practical bookcase... with distinctive Mediterranean design that adds beauty to any room. Gleaming jet-black posts contrast with walnut woodgrained shelves, adjustable at 1½" intervals for shelf spacing you want. All steel construction... won't sag even under heavy loads.

- * STYLED IN MEDITERRANEAN ELEGANCE
- * WALNUT WOODGRAIN FINISHED SHELVES
- * ALL-STEEL FOR MAXIMUM STURDINESS
- * AUTHENTIC MEDITERRANEAN SIDE PANELS
- * IDEAL FOR ANY ROOM IN YOUR HOME
- * 5 BIG ROOMY SHELVES
- * 48" HIGH...30" WIDE...10" DEEP

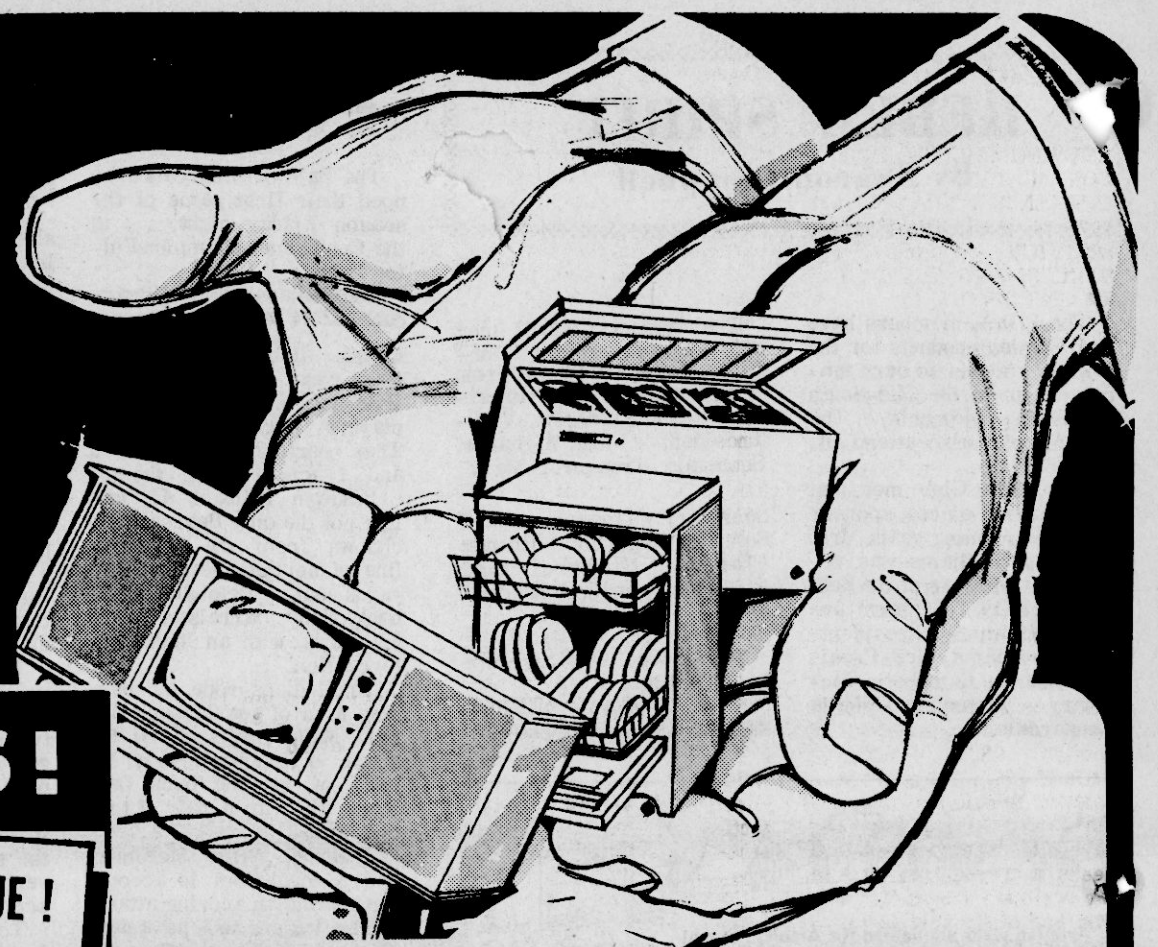
**BUY IN THE CARTON
AND SAVE!****UNASSEMBLED**

Aaron Chilcoate
Gen. Mgr.

TO SHOW OUR APPRECIATION FOR YOUR RESPONSE, TO OUR GRAND OPENING SALE. WE ARE OFFERING YOU THESE OUTSTANDING VALUES. AGAIN LET US THANK YOU, THE PEOPLE OF MISSISSIPPI FOR YOUR WONDERFUL HELP IN MAKING OUR COMPANY THE SUCCESS IT IS. WE WILL

CONTINUE TO OFFER YOU THE BEST BUYS
POSSIBLE IN HOME FURNITURE.

7 PC. **DINETTE SUITE** REG. \$169.00 NOW
CONSIST OF TABLE AND 6 CHAIRS. TABLE HAS BURNPROOF FORMICA TOP CHAIR HAS SUPPORTED VINYL COVERS ON SEAT, BACK. **\$129.00**

LARGE SIZE 40" WIDE 60" TALL REG. \$99.00 NOW
METAL WARDROBE \$79.00

FULL SIZE NAME BRAND REG. \$69.00
BABY BED & MATTRESS NOW **\$49**

4 PC. WAL. FINISH ON SALE
BEDROOM SUITE \$149.00
DRESSER-MIRROR - CHEST & BED.

40" X 60" MAPLE BREAKFAST REG. \$199.00
CHINA CABINET \$149.00
ONE ONLY

KING SIZE BEDROOM SUITES
616 HEADBOARD DRESSER TWIN MIRRORS AND LARGE AROMICE CHEST
NAME BRAND REG. \$499.00 NOW **\$388.00**
2 ONLY

5 DRAWER MAPLE FINISH
CHEST OF DRAWERS \$49.00
LIMITED QUANTITY

9'x12' LON RUGS \$6.88

SOLID OAK BAR STOOLS \$7.95

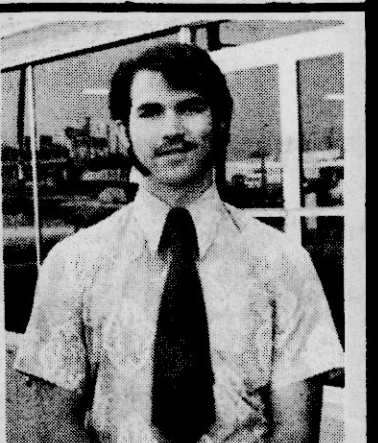

Larry Cordle
Asst. Mgr.

4 PC. MAPLE FINISH
BEDROOM SUITE
DRESSER-MIRROR-CHEST AND BED 2 ONLY
REG. \$189.00 NOW **\$138.00**

GROUP OF
BRAIDED RUGS
99% NYLON CONSIST OF 1- 9X12 - 1- 4X6
2- 2X3
ALL FOUR ON SALE **\$58.00**

ODD SIX DRAWER MAPLE FINISH
CHEST OF DRAWERS
NOW **\$59.00**

3 1/2 COIL
MATTRESS & MATCHING BOX SPRINGS
NAME BRAND REG. \$139.00 ON SALE **\$99.00**

SIX DRAWER
DRESSER & MIRROR
IN MAPLE FINISH REG. \$99.00 NOW ONLY **\$79.00**

3 PC.
LIVING ROOM SUITE
SOFA CHAIR, SWIVEL ROCKER COVERED IN HEAVY VINYL
1 ONLY
REG. \$499.00 NOW **\$388.00**

ODD REG. \$129.00 NOW
SOFA BED \$99.00
COVERED IN GOOD VINYL

SWIVEL ROCKER WITH LOOSE CUSHION AND
HIGH BACK REG. \$89.00
LIMITED AMOUNT NOW **\$68.00**

2 PC. EARLY AMERICAN LIVINGROOM SUITE SOFA AND MATCHING SWIVEL ROCKER COVERED IN HEAVY VINYL
REG. \$299.00 NOW **\$189**

2 PC. SPANISH SOFA AND MATCHING CHAIR REG. \$249.00 NOW
LIVING ROOM \$188.00
COVERED WITH HEAVY VINYL
UNFINISHED LADDER BACK DINNING ROOM
CHAIRS REG. \$14.95 **\$10.95**

ODD SPANISH IN BEAUTIFUL GOLD COLOR REG. \$149.00
LOVE SEAT NOW ONLY **\$99.00**

NAME BRAND WASHERS & DRYERS, REFRIGERATOR ALL **ON SALE**
RANGES, STEREO AND T.V.

90" TRADITIONAL 3 CUSHION SEAT AND 3 CUSHION PILLOW REG. \$299.00 NOW ONLY
SOFA \$129.00
BACK FLOOR SAMPLE WITH EXCELLENT NYLON COVER

FULL SIZE JAMISON REG. \$299.95
HIGHWAY BED \$249.00
WITH GOOD MATTRESS ON SALE

ALL LA-Z-BAY
RECLINERS MARKED DOWN

6 LIVINGROOM CHAIRS IN DIFFERENT STYLES AND COLORS GOOD CONDITION
ALL MARKED **1/2 PRICE**

TELL CITY SOLID MAPLE BOSTON
ROCKERS \$69.00

SEVERAL FLOOR SAMPLE
SOFAS ALL MARKED **1/3 OFF**
ANY STYLE OR COLOR YOUR HEART DESIRES REG. PRICE

SPEED DELUX WRANGER TYPE WASHER
WASHER ON SALE **ON SALE**

BASSETT PLATE GLASS DECORATIVE TYPE
WALL MIRROR MARKED TO **1/2** REG. PRICE

Legal Notice

THE MATTER OF LEVYING COUNTY AD-VALOREM TAXES FOR THE CURRENT FISCAL YEAR, 1973-74 INCLUDING ROAD DISTRICTS, SCHOOL DISTRICTS AND ANY OTHER TAXING DISTRICTS.

There came on for hearing and determination by the Board of Supervisors of Prentiss County, on this 4th day of September, 1973, the matter of levying the Ad-Valorem Taxes for the fiscal year 1973-74 beginning October 1, 1973, on assessments of property as of January 1, 1973, for the county, for the road districts, for school districts and for all other taxing districts, and fixing the tax levy or rate, for the county and the districts as stated, in accordance with the provisions of Section 9889 Mississippi Code of 1942, and other laws relative to said matters; and the Board having fully and carefully considered the needs and requirements of various funds of the county, and of the said districts and the rate, or levies, which are required to produce the revenue necessary to meet said needs, the budget was made, fixed and is hereby approved by this Board, as required by law; and it having been ascertained that the maintenance levies for the various school districts, and the county-wide school maintenance levy, are supported by proper and necessary petitions as required Third District Agricultural and Industrial District Bonds and interest-----3

The following levies hereby made as authorized by Section 1, Chapter 261, Laws of Mississippi, 1954. Said levy to be upon each dollar of assessed valuation of taxable property in Prentiss County School District.

MILLS Prentiss County School District Maintenance-----13 For the maintenance survey law and by proper certificates from the State Department of Education; and, It appearing that the tax rates or levies, for the county and the several county purposes, the road districts, the school districts and other taxing districts are necessary in order to raise the funds required to meet the expenses of the county, of said taxing districts for said fiscal year.

It is therefore ordered and adjudged, by the Board of Supervisors of Prentiss County, that the following imposed and tax rates, or levies, be and the same are hereby imposed and levied for the fiscal year 1973-74, upon the assessed value of all taxable property in Prentiss County, State of Mississippi, and in the respective Road Districts, School Districts, and all other taxing districts in Prentiss County as off the property is now assessed and listed or as may hereinafter be assessed and levied upon assessment rolls of the said county as of January 1, 1973, (except property subject to State Taxes only, and except the exempted assessed value of homes to the extent exemption by "THE HOMESTEAD EXEMPTION ACT OF 1946" the said rates, expressed in mills or a decimal fraction of a mill, being levied and imposed upon each dollar of assessment valuation appearing upon the assessment rolls of said county as aforesaid, for the following funds and purposes and when the money is collected, it shall be credited to the respective

funds as provided by law.

SECTION 1. There is hereby levied upon each dollar of assessed valuation in the county (except values subject to State Taxes only) for county-wide purposes as follows:

MILLS Common County (Section 9879 Code of 1942)-----8 Special Common County (Section 2926-13)-----2 Public Health (Section 2929 Code 1942)-----13/4 General Obligation (Section 9889 Code 1942)-----6 Bridge & Culvert (Section 9880 Code 1942)-----5 Road Working (Section 9880 Code 1942)-----2 Pauper Fund (Section 7352 Code 1942)-----2 Prentiss County Agricultural & Industrial District Bonds & Interest (HB 91 Extraordinary Session 1954)-----1 Veterans Service Fund (HB 161 Laws of 1946)-----1/2 First, Second, Fourth & Fifth Agricultural & Industrial Districts Bonds & Interest-----2 For the support of the Minimum Education Programs and all incidental expenses thereof, except upon the assessed valuation of property Separate School Districts as authorized by Section 5 of Chapter 261 of the Laws of 1954-----12 Prentiss County Library Funds-----2 Forestry Acreage Tax (Section 6046-04) Two Cents (2 cents per acre on all timbered and uncultivated lands, report of the Northeast Mississippi AHS Junior College (Section 6475-11 of Code of 1942)-----3 For the enlargement and improvement of the Northeast Mississippi Junior College (Section 6475-11 Code of 1942)-----3 The following levy is made for the Prentiss County School Districts (Chapter 296, Laws of 1956).

Brown's Creek Drainage District No. 3 for bonds and interest-----1.00 per acre For construction of a Vocational-Technical Complex for Prentiss County School District (Chapter 30, Laws of Mississippi Extraordinary Session 1953, Sections 6533-01 through 6533-08 of the Mississippi Code of 1942)-----2 Twenty Mile Drainage District-----50 per acre Town Creek Master Water Management District-----13 1/2 Tombigbee River Valley-----1/2 State Tax-----4 Sheriff's Succession Bill (Chapter 369-Section 14)-----2 Northeast Miss. Planning & Development District (Section 2890.5-05 Mississippi Code of 1942)-----1/2 Tuscumbia Water Management-----1.09 per acre Road Bonds for First, Second, Fourth and Fifth Districts (Chapter 241 Laws of Mississippi 1950)-----4 Districts (Chapter 241 Laws of Mississippi 1950)-----1/4 Northeast Mississippi Junior College-----1/4 Martin Creek Drainage District-----1.00 per acre

SECTION 2. It is further ordered by this Board of Supervisors that all Ad-Valorem Taxes hereby levied and imposed are fixed within the limits as stated in Section 9889, 9870, 9880, 2986, 7352, 6476-11, HB 161, Laws of Mississippi 1946, Chapter 289 Laws of Mississippi 1938, Chapter 241 Laws of Mississippi 1950, and Section 2890.5-05 Mississippi Code 1942. The special tax of 2 mills, excluding the Baldwin Separate School District, for the Vocational - Technical Complex for the Prentiss County School District is with in the limits as stated in Sections 6533-01 through 6533-08 of the Mississippi Code of 1942 as annotated and recompiled and related laws. The General County taxes being governed by Section 9879; and Road Taxes by Section 1 of Chapter 261 of the Laws of 1954, Section 5 of Chapter 261 of the Laws of 1954; and in the event the total levy for any road districts shall exceed the limit fixed by Section 9880 the county-wide levy shall have precedent over any levy for the district and other levied shall have precedence in the order as stated in Section 9880; and in the event the total levy for any school district shall exceed the limit fixed by law, the county-wide levy shall have precedence over any levy for a district as stated in Chapter 261 Laws of Mississippi 1954, and any amendments thereto.

SECTION 3. It is further ordered that the above rates or levies in mills, or a decimal fraction thereof, shall be applied to each dollar assessed value as is shown upon the 1973 assessment rolls of Prentiss County, Mississippi, and in the respective districts upon which said rates or levies are respectively fixed except, as to such value as may be exempt by law, in whole or in part from certain tax rates, or levies it being the intention and purpose of the Board of Supervisors of Prentiss County, State of Mississippi, and in detail to comply with all the requirements of law relating thereto, and especially' Section 9880 of the Mississippi Code of 1942, and Chapter 280, Laws of 1954, and Section 5 of Chapter 261 of the Laws of 1954.

SECTION 4. It is further ordered that all money received and collected by the Tax Collector and paid by him to the proper funds according to the provisions of this order, shall be credited to the designated funds by the County Auditor in accordance with the budget as heretofore adopted by this Board and shall be expended in the manner and for the purpose set forth in said budget and for no other purposes.

SECTION 5. It is further ordered that the Clerk of this Board be and he is hereby expressly directed to comply with all the requirements of the law prescribed by Section 9889 of the Mississippi Code of 1942, relating to the certificates and publication of the Ad-Valorem rates or levies herein made and fixed.

ORDERED in regular session on this 4th day of September, 1973.

W. V. HORN, PRESIDENT OF THE BOARD OF SUPERVISORS OF PRENTISS COUNTY, MISSISSIPPI

GENE GRAY, CLERK OF THE BOARD OF SUPERVISORS OF PRENTISS COUNTY, MISSISSIPPI

25-4tc

Legal Notice

ORDER

IN RE: SELL ONE (1) 1965 DODGE TWO TON TRUCK FOR FOURTH DISTRICT

WHEREAS, The Board of Supervisors of Prentiss County, Mississippi, meeting in regular session on the 4th day of September, 1973, finds as follows:

It appearing to the Board that it would be in the best interest of the Fourth District of Prentiss County to sell the following described truck:

"One (1) 1965 Dodge Two Ton Truck, as is"

A motion was made by Ross Pharr and seconded by George Lauderdale to sell the above mentioned truck, motion carried by all.

It is therefore ordered that this Board will at the regular October, 1973 meeting of the Board of Supervisors of Prentiss County, Mississippi, on the 1st day of October, 1973 at 11:00 o'clock a.m. accept bids for the sale of the above described truck. It is therefore ordered that the Clerk of this Board give notice to bidders by causing this Board Order to be published as required by law.

ORDERED this 4th day of September, 1973.

W. V. Horn, President of the Board of Supervisors of Prentiss County, Mississippi.

25-4tc

Legal Notice

Chancery Court Summons for Publication

THE STATE OF MISSISSIPPI,

To Robert Michael Arnold, whose present Post Office and Street Address is 2121 Headrick Drive, Besmer, Alabama.

You are commanded to appear before the Chancery Court of the County of Prentiss, in said State, on the 4th Monday of November (26) A.D., 1973 to defend the suit in said Court of Rita Diane Arnold Vs: Robert Michael Arnold wherein you are a Defendant.

This 23 day of August A.D., 1973.

Gene Gray, Clerk by Betty Coats D.C.

25-4tc

Legal Notice

ORDER

IN RE: SELL ONE (1) 1965 DODGE TWO TON TRUCK FOR FOURTH DISTRICT

WHEREAS, The Board of Supervisors of Prentiss County, Mississippi, meeting in regular session on the 4th day of September, 1973, finds as follows:

It appearing to the Board that it would be in the best interest of the Fourth District of Prentiss County to sell the following described truck:

"One (1) 1965 Dodge Two Ton Truck, as is"

A motion was made by Ross Pharr and seconded by George Lauderdale to sell the above mentioned truck, motion carried by all.

It is therefore ordered that this Board will at the regular October, 1973 meeting of the Board of Supervisors of Prentiss County, Mississippi, on the 1st day of October, 1973 at 11:00 o'clock a.m. accept bids for the sale of the above described truck. It is therefore ordered that the Clerk of this Board give notice to bidders by causing this Board Order to be published as required by law.

ORDERED this 4th day of September, 1973.

W. V. Horn, President of the Board of Supervisors of Prentiss County, Mississippi.

25-4tc

SPECIALS

BELOW WHOLESALE PRICES

DUNLOP RADIAL TIRES

FR-70-14 W.W. '36⁵⁰

GR-70-14 W.W. '37⁵⁰

235-R 15 W.W. '44⁵⁰

PLUS FEDERAL AND STATE TAX.

WIDE TREAD SPORT RADIALS

PREMIUM QUALITY

RINEHART NEW & USED
DISCOUNT TIRE STORE TIRES

BOONEVILLE, MISSISSIPPI

CLOSED ON MONDAY

WE ALWAYS HAVE THE TIME FOR YOU AT

the Peoples

BANK & TRUST COMPANY

MEMBER F. D. I. C.

DIAL

728-4422

FOR THE CORRECT TIME, ANYTIME.

BUSINESS REVIEW

NEW TIRES FULLY GUARANTEED

NEW LINE OF REMINGTON TIRES

NEW TIRES NOW IN STOCK

CHECK WITH US BEFORE YOU BUY!

WE ARE TRULY A DISCOUNT TIRE STORE!

BOONEVILLE TIRE SALES PHONE 728-4821

LOCATED IN THE OLD HODGE LUMBER COMPANY BUILDING

OWNER: JOE CALDWELL

CHURCH STREET

• SERVING YOU IS A PRIVILEGE WE APPRECIATE •

GERALD HODGES, Printing

OFFSET AND LETTERPRESS

FOUR COLOR PROCESS RUBBER STAMPS OFFICE SUPPLIES

TO BETTER SERVE YOU OUR CUSTOMERS, WE WILL BE OPEN FROM 8 A.M. UNTIL 4:30 P.M. EACH SATURDAY.

GERALD HODGES OWNER

PH. 728-6476

BOONEVILLE, MISS. 38829

SET A CHILD FREE...

GIVE TO EASTER SEALS

NEW REMINGTON TIRES AND RE-CAPS WITH FULL GUARANTEE. COME BY AND SEE US FOR YOUR USED TIRES AND TUBES. WE ARE TRULY A DISCOUNT TIRE SALE.

BOONEVILLE TIRE SALES PHONE 728-4821

LOCATED IN THE OLD HODGES LUMBER COM. BUILDING

OWNER: JOE CALDWELL

CHURCH ST.

MR. BUSINESS MAN WOULD YOU LIKE TO BE ON THE BUSINESS REVIEW? CALL THIS NUMBER TODAY 728-6214

MAKE YOUR BOATING Dream A REALITY.

Buying a new boat is easier than you'd expect when you let us handle all the details--financing and insurance.

BILLY HESTER

MAIN ST.

PHONE 728-7163

Financing services by MFA Security Service Co.

MFA Insurance

WORLD'S FINEST

WATER PUMP

Practically Impossible to Burst From Freezing

• Cannot Lose Its Prime

• No Control Valves

• Will Not Burn Out Seal for Lack of Water

• 4" & 6" Submersible Pumps

1/3 H.P. thru 40 H.P.

BONDS WELL DRILLING

J. L. BONDS OWNER & OPERATOR

PHONE 728-4932 - 728-4631

IF NO ANSWER CALL 728-9531

CLUBS

(CIVIC GROUPS, CHURCH GROUPS, SCHOOL GROUPS)

EARN 40% PROFIT!

NO INVESTMENT- ALL PROFIT!

FOR MORE INFORMATION PHONE 728-6214

BANNER INDEPENDENT

BUILDER'S SUPPLY, INC.

FRONT STREET

GLIDDEN PAINTS

PANELING

PLYWOOD

VINYL FLOOR COVERING

STORM DOORS

SCREENS REPAIRED

BUY WHERE THE PROFESSIONAL BUILDERS BUY, AT THE SAME PRICE

CHARLES WALDEN, Manager

Welcome Wagon

Where to go for all the information you need about your new community.

Phone 728-5776

SHERIFF'S SALE OF LAND FOR TAXES, Prentiss

COUNTY

THE STATE OF MISSISSIPPI }
COUNTY OF Prentiss }
September 12, 1973 }
A. D. 1973 }
at the }
Front }
door of the Court House of said County, in the }
city of Booneville }
Mississippi, to the highest }
bidder or bidders, for cash, if any there be, all the following described lands, situated in said County, on which the taxes remain unpaid at that date to-wit:

NAME OF OWNER		DIVISION OF		SECTION	Town ship	RANGE	ACRES	VALUA- TION	COUNTY TAX	SHERIFF'S COMFE	PROPERTY TAX	SCHOOL TAX	SHADE TAX	SHADE TOTAL	
1/30	Allen, Roy P.	Pt. SW, Wroten	15	5	7			930	77.42	1.25	2.00	1.55	10	1.10	35.42
3/37	Barnes, F. L.	Pt. NW, New Add	10	5	7	1/2		520	43.29	1.25	2.00	.87	10	1.73	49.24
5/37	Betts, Dave Jr.	Pt. NW, Wroten	10	5	7			40	3.33	1.25	2.00	.37	10	.33	6.08
5/38	Betts, Forrest C.	Pt. SW, Miller	10	5	7			580	48.29	1.25	2.00	.37	10	1.93	54.54
9/8	Booneville Lumber & Supply	Pt. NW, W S & C	9	5	7			300	24.58	1.25	2.00	.30	10	1.00	29.83
11/38	Burreas, Margaret	Pt. SW, Miller	10	5	7			120	9.99	1.25	2.00	.30	10	.30	13.94
15/12	Christian, Carrie Lee	Lt in pt SW, Wroten	10	5	7			470	19.86	1.25	2.00	.40	10	.79	24.40
15/13	Christian, Elizabeth	Pt. NW, Wroten	10	5	7			130	14.99	1.25	2.00	.30	10	.40	16.24
17/12	Comer, Mrs. Hyrtle	Pt. Williams Blk 54						1730	73.09	1.25	2.00	1.46	10	2.92	80.28

19/27 Cunningham, Mrs. Reba	Pt. NW, New Add	10	5	7	1/2	170	14.25	1.25		2.00	28	10	.27	18.95
21/3 Dent, Nose	Pt. SW, Miller	10	5	7		100	14.99	1.25		2.00	30	10	.60	19.24
21/4 Dent, Nose	Pt. NW, New Add	10	5	7		200	16.55	1.25		2.00	33	10	.67	21.00
23/20 Eaton, Ray	Pt. SE,	10	5	7	1/2	380	48.99	1.25		2.00	97	10	1.93	54.54
24/6 Elder, Mary & Hinds, Clara	Pt. NW, Miller	10	5	7		60	5.00	1.25		2.00	10	10	.20	8.88
25/9 Fells, John W.	Pt. NW, New Add	16	5	7		120	9.99	1.25		2.00	20	10	.40	13.94
26/9 Floyd, Milton	Pt. W, Taylor Blk 2					700	59.28	1.25		2.00	117	10	2.33	65.13

Given under my hand at Booneville, Miss, this September 19, 1973 Roy Lowrey Tax Collector

NAME OF OWNER		DIVISION OF		SECTION	TOWN	RANGE	ACRES	VALUATION	COUNTY TAX	SHERIFF'S COMTS	PROPERTY'S FEE	SHADES	CHANCERY CLERK'S FEE	INTEREST	GRAND TOTAL
33/8	Gregory, Eli Est.	Pt. SW, Miller	10	5	7		200	16.65	1.25		2.00	33	10	.67	21.00
							90	7.49	1.25		2.00	15	10	.30	11.29

37/18 Hill, Alice Mae	Pt. SW, Miller	10	5	7		470	19.86	1.25		2.00	40	10	.79	24.40
40/39 Hudson, Andrew	Pt. SW, Miller	10	5	7		180	14.99	1.25		2.00	30	10	.60	19.24
43/8 Johnson, Oscar	Pt. SW, Miller	10	5	7		220	24.24	1.25		2.00	48	10	.47	28.94
44/13 Jumper, Annie Mae	Pt. NW, Wroten	10	5	7		350	29.84	1.25		2.00	58	10	1.17	36.24
45/12 Kelton, Charles E. Sr.	Pt. NW, Wroten	15	5	7	1/2	490	20.70	1.25		2.00	41	10	.81	25.19
46/11 King, Travis D.	Pt. NW, Wroten	16	5	7		690	57.84	1.25		2.00	112	10	2.30	63.24
48/29 Little, Robert T.	Pt. SW, Lts. 3A & 4A Wheeler Pt. 20	14	5	7		100	8.33	1.25		2.00	17	10	.33	12.88
48/30 Little, Robert T.	Pt. SW, Lts 3 Wheeler	14	5	7		50	4.16	1.25		2.00	8	10	.17	7.26
49/12 Long, Earnest C.	Lt 16 Southwood Pt. SW	5	5	7		100	8.33	1.25		2.00	17	10	.33	12.88
51/7 Hardis, James	Pt. NW, Blk 43					630	52.45	1.25		2.00	105	10	2.10	57.95
53/8 Mid State Homes	Pt. NW, Wroten	15	5	7		350	29.84	1.25		2.00	58	10	1.17	36.24
53/30 Miller, James	Pt. NW, Wroten	15	5	7		50	4.16	1.25		2.00	8	10	.17	7.26
53/38 Miller, Mitchell	Pt. NW, Wroten	10	5	7		200	23.31	1.25		2.00	40	10	.93	26.06
56/8 Morris, Elise	Pt. NW, New Add	10	5	7		190	14.99	1.25		2.00	30	10	.60	19.24
58/12 McKay, Bobby Lee	Pt. NW, Wroten	15	5	7		350	29.84	1.25		2.00	58	10	1.17	36.24
58/39 New Hampshire Savings Bank	Pt. SW, New Add	14	5	7	1/2	900	74.93	1.25		2.00	130	10	2.60	82.78
62/1 Farnell, W. W.	Pt. Taylor Blk 1					860	73.26	1.25		2.00	147	10	2.93	81.01
62/2 Farnell, W. W.	Pt. NW, Wroten	15	5	7		410	34.13	1.25		2.00	68	10	.37	39.53
63/3 Phillips, Tommy L.	Pt. SW, Wroten	15	5	7		1160	96.57	1.25		2.00	193	10	3.86	104.71
63/7 Pierce, A. Lawrence	Pt. SW, Miller	10	5	7		60	5.00	1.25		2.00	10	10	.20	8.88

Given under my hand at Booneville, Miss, this September 19, 1973 Roy Lowrey Tax Collector

	NAME OF OWNER	DIVISION OF	SECTION	TAXES	ASSESSED	ACRES	VALUATION	COUNTY TAX	SHERIFF'S COMMISSION	INTEREST	SHADE TOTAL				
63/9	Peirce, Mattie Mae	Pt. NW, Wroten	10	5	7		150	12.49	1.25		2.00	25	10	.50	16.29
66/29	Ragan, E. R.	Pt. NW, New Add	14	5	7		400	33.30	1.25		2.00	67	10	.33	38.65
67/2	Ray, Etoy	Pt. SE, Taylor	10	5	7		120	9.99	1.25		2.00	20	10	.40	13.94
68/28	Robinson, A. J.	Pt. NE, Wroten	15	5	7		290	24.34	1.25		2.00	48	10	.97	28.24
69/29	Rogers, E. R.	Pt. NW, New Add	14	5	7		410	34.13	1.25		2.00	68	10	.37	39.53
70/2	Roland, William	Pt. NW, New Add	10	5	7		410	34.13	1.25		2.00	68	10	.37	39.53
73/12	Shinnault, Andrew L.	Pt. NE, New Add	10	5	7		1200	99.90	1.25		2.00	200	10	4.00	107.25

75/25 Smith, Newell	Leasehold					600	49.95	1.25		2.00	100	10	2.00	56.30
76/39 Spencer, Earl T.	Pt. SW, New Add	15	5	7		40	3.33	1.25		2.00	37	10	.33	6.08
77/32 Starling, Donald W.	Pt. NW, New Add	10	5	7		240	19.98	1.25		2.00	40	10	.80	24.53
77/33 Starling, George	Lt. 101 Pt. NW, Shinnault Hts.	16	5	7		230	19.15	1.25		2.00	38	10	.77	23.85
79/12 Stevens, Eston	Pt. SW, Miller	10	5	7		1100	91.58	1.25		2.00	183	10	3.66	100.42

80/18 Sugars, Willie Young	Pt. NW, New Add	10	5	7		150	12.49	1.25		2.00	25	10	.50	16.29
82/13 Tolar, A. J. Est.	Pt. SW, Lt 8 Wheeler S/D	14	5	7		290	12.25	1.25		2.00	25	10	.49	18.24
83/13 Tynes, Willie Lee	Pt. NW, Wroten	10	5	7		750	31.69	1.25		2.00	63	10	1.27	36.34
85/17 Walls, Tom Est.	Lts 1-7 Inc, Branham Blk 3					180	14.99	1.25		2.00	30	10	.60	19.24
85/18 Walls, Tom Est.	Lts 1,2,3,5,6,7 Branham Blk 4					230	19.15	1.25		2.00	38	10	.77	23.85
85/19 Walls, Tom Est.	Lts 1-13 & 16-22 Branham					180	14.99	1.25		2.00	30	10	.60	19.24
85/20 Walls, Tom Est.	Branham					180	14.99	1.25		2.00	30	10	.60	19.24
86/2 Warren, Jim H.	Pt. SW, Miller	10	5	7		50	4.16	1.25		2.00	8	10	.17	7.26
86/3 Warren, Orelia Est.	Pt. NW, New Add	10	5	7		1150	95.74	1.25		2.00	191	10	3.83	104.33
86/8 Waters, Lawrence E.	Lts. 8&11 Pt. It 5 W. B. & C Blk 2					810	67.43	1.25		2.00	135	10	2.70	74.43
87/33 White, Willie Lee	Pt. NW, Wroten	10	5	7		50	4.16	1.25		2.00	8	10	.17	7.26

89/9 Williams, Lodie Brooks Pt. SW, Miller 10 5 7 280 24.14 1.25 2.00 48 10 .97 29.84

Given under my hand at Booneville, Miss, this September 19, 1973 Roy Lowrey Tax Collector

NAME OF OWNER	DIVISION OF	SECTION	Taxes	ASSESSED	ACRES	VALUATION	COUNTY TAX	SHERIFF'S COMMISSION	INTEREST	SHADE TOTAL				
92/24 Wilson, Joyce Ann	Pt. SW, Lt 16 Wheeler S/D	14	5	7		50	5.00	1.25		2.00	10	10	.20	8.88
91/17 Yeager, J. P.	Lt. 20 New Add	8	5	7		1610	134.03	1.25		2.00	268	10	5.36	140.39
91/18 Yates, Jessie Est.	Lts 14 & 15 Branham Blk 5					120	9.99	1.25		2.00	20	10	.40	13.94
93/16 Agnew, Tommy	Pt. SW, Baldern	35	6	6		180	8.33	1.25		2.00	17	10	.33	12.18
93/28 Anderson, Edward	Pt. SW, Bald.	35	6	6	1/2	410	18.96	1.25		2.00	38	10	.76	25.45
95/23 Brookins, Robert	Pt. NW, Bald.	35	6	6		40	1.85	1.25		2.00	4	10	.07	5.31
96/38 Coleman, Willie	Pt. SW	35	6	6		410	18.96	1.25		2.00	21	10	.41	14.32
98/37 Gardner, Lex	Pt. SW, Lt 10 Parkview S/D	36	6	6		1200	30.30	1.25		2.00	61	10	1.21	35.47
100/8 Harkey Motors	Pt. SW, Bald	36	6	6		460	21.25	1.25		2.00	43	10	.85	26.91
100/9 Harkey Motors	Pt. SW	36	6	6		150	6.94	1.25		2.00	14	10	.28	10.71
101/24 Home Security Corp.	Pt. SW, Bald.	35	6	6	1/2	410	18.96	1.25		2.00	38	10	.76	25.45
101/25 Home Security Corp.	Pt. NW, Bald.	35	6	6		350	16.39	1.25		2.00	32	10	.65	20.91

104/26 Mitchell, Morris Lee	Pt. NW, Bald.	35	6	6		230	5.81	1.25		2.00	12	10	.23	9.53
105/18 Monahan, Mrs. Roy L.	SW, Bald.	35	6	6		420	3.55	1.25		2.00	11	10	.22	9.22
106/33 Ray, James	Pt. NW, Bald.	35	6	6		840	38.85	1.25		2.00	78	10	1.56	44.95
107/35 Savery, J. L.	Pt. NW, Bald.	36	6	6		230	14.14	1.25		2.00	21	10	.43	14.63
107/36 Savery, J. L.	Pt. NW, Bald.	36	6	6		120	5.55	1.25		2.00	11	10	.22	9.22
107/37 Savery, J. L.	Pt. NW, Bald.	36	6	6		920	42.55	1.25		2.00	85	10	1.70	48.45
107/39 Savery, J. L. Brick & Tile Co.	Pt. NW, Bald.	36	6	6		560	25.90	1.25		2.00	52	10	1.04	30.91
108/1 Savery, Joe L. Brick & Tile Co.	Pt. NW, Bald.	36	6	6		870	40.24	1.25		2.00	80	10	1.61	48.30

108/38 Shelton, Billy D. & Davidson, Glen Pt. SW, Bald. 35 6 6 1/2 270 12.49 1.25 2.00 25 10 .50 16.99

Given under my hand at Booneville, Miss, this September 19, 1973 Roy Lowrey Tax Collector

SHERIFF'S SALE OF LAND FOR TAXES, Prentiss

COUNTY

THE STATE OF MISSISSIPPI }
COUNTY OF Prentiss }
September 12, 1973 }
A. D. 1973 }
at the }
Front }
door of the Court House of said County, in the }
city of Booneville }
Mississippi, to the highest }
bidder or bidders, for cash, if any there be, all the following described lands, situated in said County, on which the taxes remain unpaid at that date to-wit:

NAME OF OWNER													DIVISION OF			SECTION		TAXES		ACRES		VALUATION		COUNTY TAX		SHERIFF'S COMMISSION		INTEREST		SHADE TOTAL										
110/7	Taylor, Jimmy L.												Pt. E; SW, Lt 4Caver S/D		35		6		6		1500		37.88		1.25		2.00		76		10		1.52		43.51					
113/1	Atkins, G. L.												Pt. Lt 2 Bell Blk 1						50		3.21		1.25		2.00		8		10		.16		7.50							
117/35	Style Craft												1 A NW		13		6		5		1		280		21.35		1.25		2.00		43		10		.85		26.00			
119/6	U. S. Finance Co. Inc.												Pt. SE,		13		6		5		1/2		280		21.35		1.25		2.00		43		10		.85		26.00			
119/8	Nelson, Eugene												Pt. SE,		13		6		5		7/30		260		10.47		1.25		2.00		21		10		.42		14.86			
119/10	Mid State Homes												Pt. SE,		13		6		5		1/2		200		21.35		1.25		2.00		43		10		.82		25.99			
119/12	Sappington, Howard												Pt. SE,		13		6		5		5		80		6.10		1.25		10		2.00		12		10		.25		9.82	
119/13	Nelson, Eugene												Pt. SE,		13		6		5		1		250		19.36		1.25		2.00		38		10		.42		21.78			

football game between Ripley and New Albany Friday night.

Mrs. Cleo McMillian spent several days this week with Mr. and Mrs. Elbert Jennings.

Mr. and Mrs. Eugene Moody spent the weekend visiting Mr. and Mrs. Elmer Howell and Mrs. Lucy Gray in Boliver, Tenn.

Mr. and Mrs. Hierman Davis of Laurell, Mrs. Ernestine Godwin of Calhoun City and Mrs. Willie Glenn Thurgill of Big Creek were here for the day Friday visiting

COME BY AND SEE US ABOUT THE JOB OPPORTUNITIES AT GAINES FOR EXPERIENCED AND ENEXPERIENCED PEOPLE.

Carolyn Green Becomes Bride Of Gary Martin

On August 17th Miss Carolyn Ann Green became the bride of Mr. Gary W. Martin. The bride is the daughter of Mrs. Modenia Green and the late Mr. Wallis Green and the groom is the son of Mr. and Mrs. Roy C. Martin, of Booneville.

The ceremony was solemnized at Booneville Church of Christ, with Bill Huggins officiating.

Given in marriage by her brother, Mr. Greddie Green of Memphis, Tennessee, the bride chose a formal gown of satin, embroidered with clusters of crystal beading, which applied over the fitted bodice, scalloped the sheer yoke and raised neckline, and extended over the shoulders to form the Victorian style sleeves. Her chapel train was applied and completed with antique lace and crystal. The bridal veil consisted of a single

tier of lace-edged illusion, caught and shirred to a raised lace-trimmed caplet. She carried a bridal bouquet of yellow roses with white and yellow lace. The bride wore the groom's gift, a natural pearl necklace.

Matron of honor was the bride's sister Mrs. Shirley Nickolson of Booneville. The flower girl was Miss Cammie Sweeney, daughter of Mr. and Mrs. Ronnie Sweeney of Booneville. The matron of honor and flower girl were identically attired in floor-length gowns, fashioned of yellow floral crape. Mrs. Nickolson wore a white million straw picture hat trimmed in yellow. She carried a bouquet of yellow daisies.

Best man was Cary Martin, brother of the groom from Jackson, Mississippi. Ushers and candlelighters were Mr. Kenneth Nickolson, Mr. Sammy Green and Mr.

Ronnie Fulghum, of Booneville. They wore white and black tuxedos. Brent Martin, son of Mr. and Mrs. Ronnie Martin of Raymond, Mississippi was the ring bearer. He carried a white satin pillow.

Mrs. Green selected a formal gown of pink crepe over-layered with illotembroidery. Her corsage was of yellow roses.

Mrs. Martin chose a formal gown of blue crepe over-layered with chiffon. She also wore a corsage of yellow roses. Honor guests were Mr. and Mrs. O. R. Martin, grandparents of the groom.

Reception
The reception was held in the fellowship hall of the church. Yellow summer flowers and gold candelabras formed the attire for the brides table, which held the three tiered pound cake, decorated with garlands and topped with porcelain flowers. Mrs. Mamie Tays of Cleveland, Mississippi, and Mrs. Sandra Fulghum of Booneville served the cake. Pink Sherbert punch in a silver bowl was served by Mrs. Beth Martin, of Raymond, Mississippi. Mrs. Brenda Martin, of Tallahassee, Florida, Miss Myra Barron and Miss Susan Koon of Booneville served as hostesses.

Misses Sonya and Melanie

Green, cousins of the bride distributed the rice bags. Miss Green's travel ensemble was an oyster white dress with matching jacket. After a lovely honeymoon to the Ozarks the couple will reside at the University of Mississippi.

Rehearsal Dinner
Mr. and Mrs. Roy Martin entertained in the banquet hall of the Wagon Wheel Restaurant with a buffet dinner.

The buffet table was centered with chrysanthemums. Similar arrangements were placed throughout the banquet hall.

Out-of-town guests included Dr. Edward Capps III of the University of MS., Mr. and Mrs. Clyde King of Corinth, Mississippi, Mr. and Mrs. William Tays of Cleveland, Mississippi, and Mrs. Ronnie Martin, of Raymond, Mississippi, Mr. and Mrs. Terry Martin, of Tallahassee, Florida, Mr. and Mrs. Robert C. Ford, Sr., of Muscle Shoals, Alabama.



They're Three

Jimmy Daryl Broyles and Jamey Terrill Broyles celebrated their third birthday September 6, 1973. They are the sons of Mary Broyles. Their Grandmother is Ruby Hill and Betty Davis is their Aunt.

14 Members Present As UDC Meets In Robertson Home

The D. T. Beall Chapter, United Daughters of the Confederacy met in the home of Mrs. Harold Robertson on September 5th at 2:30 p.m. Mrs. Leland Billingslevas assisted with the hospitality. Fourteen members were present. A dainty dessert plate with coffee was served during the social hour.

Mrs. Lon Stutts presided at the meeting and led the ritual and the group singing of "America, the Beautiful."

Mrs. Lon Stutts, Mrs. Mae Smith and Mrs. Virginia West were elected to represent the Chapter as delegates to the state meeting at Greenville, Miss. on October 4th and 5th.

Dr. Mary Sumners stated a book had been placed in the local public library as a memorial to the late Hon. George Ed Allen.

Mrs. Harold Robertson, program chairman, introduced the guest speaker Mrs. Aileen Hoover, a member of the NEMJC Social Science Dept. who gave an interesting program on "The Home Front During the Civil War 1861-1865" with excerpts from the writing of Dr. Bettersworth "The Home Front in Mississippi" during this period.

She also gave an account of "The Pinch of the Blockade" by Dr. Paul Barringer.

The meeting was adjourned by chapter President.

The Natchez Trace Chapter DAR met on September 6th, at 3 p.m. in the home of Mrs. Webster Cleveland. Other hostesses were Mrs. James Davis, Dr. Mary Floyd Sumners and Mrs. O. C. Robinson.

Delicious iced cake squares with nuts and coffee were served to the 22 members present.

Mrs. T. C. (Jack) Gardener, Jr. presided over the meeting and led the chapter in the ritual and the Pledge of Allegiance to the Flag.

A period of silence was observed as a tribute to the recently deceased chapter member, Mrs. D. O. Riddle.

Dr. Mary Floyd Sumners presented the NSDAR Resolutions passed at the 1973 Continental Congress.

The meeting was adjourned with The American's Creed.

The metropolitan area of Fairbanks, Alaska, has a population of about 40,000.

##

The first husband-wife team in the South Carolina National Guard became a reality when Sylvia Hydrick joined to be with her husband, John.

PROPANE & BUTANE GAS SERVICE
ALSO A COMPLETE LINE OF GAS APPLIANCES

"SERVICE IS THE DIFFERENCE"
YOUR PHILGAS DISTRIBUTOR

ROGERS L. P. GAS COMPANY
PERRY HENDERSON, MGR, HWY 45 NORTH
PHONE 728-5073 DAYS AND 728-6592 NIGHTS



MR. AND MRS. MARTIN

Petroleum Taxes Show Increase

August petroleum tax collections reported by the state motor vehicle comptroller's office showed a 13% increase over July receipts and jumped almost 24% over collections for August of last year.

Comptroller Doxey Fisher said that August collections were \$12,007,768 compared to \$10,605,138 in July and \$9,713,632 in August, 1972.

Fisher also said that collections of \$118,46,571 during the year ending August 31 were nine per cent higher than receipts of \$108,509,339 for the previous 12-month period.

Distribution of the August highway revenues included disbursements to all counties, the highway department, highway bond sinking fund and a reserve fund held back for distribution at the end of the fiscal year.

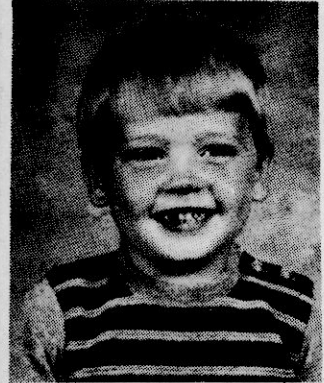

He's Four

Brad DeVaughn celebrated his 4th birthday August 21. Brad is the son of M. and Mrs. David L. DeVaughn of Route 2, Booneville. His Grandparents are Mr. and Mrs. W. H. DeVaughn of Baldwin and Mr. and Mrs. Jack Robbins of Booneville. Those that were present for the celebration were Mr. and Mrs. W. H. DeVaughn of Baldwin, Mr. and Mrs. Jack Robbins of Booneville, Mr. and Mrs. Cleveland Smith and Brenda of Rienzi, Mr. and Mrs. Lawrence Prentice and Susan Gonzalez of Baldwin and Mr. and Mrs. Joe McNair and Marsha of Corinth.

the ideal shoe for dangerous curves

Lady Dexter

PUT A LITTLE BUMP IN YOUR LIFE.

BOONEVILLE SHOE STORE HWY. 45 NORTH BOONEVILLE, MISS.

LET US HELP
YOU
DRIVE A
GOOD DEAL!

THE 1974 CARS WILL SOON BE HERE----

If you're looking for a new car, we'll help you drive a good deal. See the people at your nearest office of The Peoples Bank. Get your auto loan before you buy. We'll help get your dream car rolling... at The Peoples Bank, we want you to drive a good deal.

the Peoples BANK & TRUST COMPANY

A FULL SERVICE BANK

MEMBER F.D.I.C.

Miss McElroy Becomes Bride Of Riley Morris

The First Baptist Church of Wyn was the setting for the 3:00 p.m. wedding of Miss Melanie McElroy, daughter of Mr. and Mrs. Bruce L. McElroy, to Riley Morris, son of Mr. and Mrs. James W. Morris, all of Baldwin. The Rev. Leo Barker officiated at the candle-light ceremony before a background of greenery and an arch entwined with greenery, southern smilax, and pink flowers. Two white Grecian urns on white pedestals holding pink mums, gladiolas, pink roses, pom poms, and baby's breath flanked the arch. Candelabras and spiral candelabras holding pink tapers were lighted by Larry Gentry and Steve Lampkin.

A program of wedding music was presented by Mrs. Clanton Sansom, organist, and Greg McGee, vocalist. Preceding the ceremony, Mr. McGee sang the "Wedding Song" and "I Love You Truly". Following a prayer at the close of the rituals, he beautifully rendered "The Wedding Prayer".

Given in marriage by her father, the bride was radiant in a gown of silk organza designed with an Empire bodice featuring a sheer yoke outlined with Peau d'Ange chantilly lace. The high accented neckline and long Bishop sleeves were of lace appliqued with pearls. The A-line skirt was accented with lace bands, extending the full length of the train. Her three tiered veil of illusion fell from a bandeau of chantilly lace encrusted in pearls. She

carried an old fashioned bouquet of pink rosebuds with streamers of pink velvet ribbon. Her jewelry, a gift from the bridegroom, was a white gold necklace, centered with a beautiful opal.

The bride's attendants wore floor length gowns of hot pink taffeta skirts with double ruffles at the hem line. Each bodice was made from imported knit with long sleeves. Double ruffles edged the sleeves and neckline. The contoured belts had bows centered in the back, which matched the bows on the garden hats that were the same shade of hot pink as the dresses. They carried old fashioned nosegays of mixed pink flowers. The bride's attendants were: Maid of honor, Miss Kim Caldwell; bridesmaids were Misses Janet and Joan Caldwell, Jo Annice Bobbs, Jennifer Jones, Jan McKay, all of Baldwin, and Mrs. Brad McElroy of Columbus. Junior bridesmaid was Rothann McGee, niece of the bride, and flower girl was Amy Gibson, niece of the groom. They wore identical pale pink satin peau d' sole dresses with hot pink velvet ribbon sashes. Rothann carried a miniature nosegay like the bridesmaids, and Amy carried a white wicker basket filled with flowers. Matt McGee, nephew of the bride, served as ring bearer.

Attending Mr. Morris as best man was Steve Pace. Groomsman and ushers were Chuck Gower, Larry Gentry, Tommy Johnson, David Ba-

rnies, Steve Lampkin, and Tim Benjamin. They wore black tuxedos with hot pink ruffled shirts the same shade as the bridesmaids dresses. Their boutonnieres were pink rosebuds.

Mrs. McElroy wore a pink crepe dress with long chiffon sleeves. The collar and cuffs were studded with beads and pearls. Mrs. Morris wore an aqua polyester and lace coat and dress ensemble. Both mothers wore white orchid corsages.

After a brief honeymoon, the young couple are at home in Atlanta where Mr. Morris is in school.

RECEPTION

Immediately following the wedding, a reception was held in the fellowship hall of the church. Mr. Steve Caver entertained the guests with a medley of beautiful piano selections. Mrs. Jerry McGee, sister of the bride, greeted the guests at the entrance and they were registered by Mrs. Jimmy Gibson, sister of the groom, and Miss Pat McElroy, sister of the bride. The registry table was covered with white satin and lace, and centered with a memory candle, the base of which was encircled with greenery and pink flowers. A silver bowl held miniature scrolls, tied with hot pink ribbon, upon which the young couple had composed a poem to their guests, expressing their appreciation.

Guests were then directed to the bride's table which was overlaid with white satin and lace. Hand made pink satin roses cascaded down the table skirt. Centering the table was the four tiered white cake, decorated with pink buttercream roses with green leaves. The base cake was square with sugar love birds gracing each corner. The three top tiers were round, separated with grecian columns. The separations were filled with hand molded sugar bells and white satin bows. The top ornament was made of three white satin wedding bells with pink rosebuds and satin ribbon. Silver candelabras decorated with pink rosebuds, pom poms, and baby's breath, and holding pink tapers were on each side of the cake. A round companion table held the punch fountain. The bridesmaids bouquets surrounded the base of the fountain, and an arrangement of mixed fresh flowers graced the top. The cloths for the registry table, the bride's table, and the punch table, were hand made and exactly alike.

The groom's table was overlaid with an anercut work and embroidered linen cloth, imported from Hong Kong. The two tiered chocolate cake was crested with sugar frosted green grapes, and the base was encircled with the grapes. Triple gold candelabras holding ivory tapers and entwined with green grapes were on each end of the table. Both the bride's table and Groom's table had an arched candelabra with pink candles as a back ground. Green plants and ferns, and pink flower arrangements were used at vantage points throughout the hall. Serving at the bride's table were Mrs. J. B. Baker and Mrs. Edward Brown, and at the groom's table were Mrs. Johnny Davidson and Mrs. John Edmondson.

Placed on a white wrought iron table was a pink tree, decorated with pink bows and maline puffs, and topped with two white love birds. The

base was circled with ivy and roses. The branches held dainty white baskets filled with tiny rice bags and decorated with pink rosebuds. These were presented to the guests. A miniature tree of similar design was used on top of the piano.

Floating hostesses were Mesdames James Landrum, T. Charles Gower, Leland Roberts, C. W. McCarthy, Jimmie Cunningham, and James M. Jones. Tea girls were friends and classmates of the bride.

For traveling, the bride chose a three piece pink silk pants suit, and she wore a pink rosebud corsage from her bouquet.

REHEARSAL DINNER

The rehearsal dinner was held on Thursday evening at six o'clock, at the Country Inn, hosted by the groom's parents, Mr. and Mrs. James W. Morris. Centering the long table was a lovely arrangement of mixed pink flowers in a silver bowl, and flanked by silver triple candelabras holding pink candles.

A delicious three course dinner was served after which Mr. Morris presented his attendants with gifts.

Miss McElroy chose for this occasion, a floor length fall dress with a deep rust skirt. The bodice and long sleeves were of heavy ecru lace. Her corsage was deep gold daisy pompons, accented with green velvet leaves and matching rust ribbon.

Pre-nuptial events began on July 13 with a shower held in the Mt. Olive Baptist Church. On July 28th, a Tea Shower was held in the home of Mrs. James Mack Jones. Co-hostesses were Mesdames James Landrum, T. Charles Gower, Leland Roberts, Johnnie Arnold, C. W. McCarthy, Harmon Duncan, Jimmie Cunningham, Chubby Parker, Homer Heavener, and W. E. Caldwell. Over a 100 guests called between the appointed hours. On August 1st, a kitchen shower was held in the home of Miss Kim Caldwell honoring Miss McElroy. Assisting in enter-

taining were Janet and Joan Caldwell, Jennifer Jones, Becky Reynolds, and Mrs. Charles Reed. Guests were classmates and friends of the honoree. She received many useful gifts for her kitchen. On Thursday, August 16th, Mrs. Jerry McGee, Mrs. Jimmie Gibson, and Miss Pat McElroy honored Miss Melanie McElroy's attendants with a luncheon in the McGee Home. Miss McElroy presented gifts to the following attendants: Maid of honor, Miss Kim Caldwell, bridesmaids Janet and Joan Caldwell, Jennifer Jones, Jo Annice Bobbs, Jan McKay, Junior bridesmaid, Rothann McGee, and flower girl, Amy Gibson. Special guests for this occasion were the bride's mother, Mrs. Bruce McElroy, Mrs. James W. Morris, mother of the groom-elect, Mrs. J. C. Morris of Fullerton, California, sister of the groom's mother, and Mrs. Bobby Hamblin of Cape Girardeau, Missouri, sister-in-law of both Mrs. Morris.



He's One

Timothy Michael Sappington celebrated his first birthday September 1. Tim is the son of Mr. and Mrs. Wayne Sappington. Grandparents are Mr. and Mrs. Earl Sappington, Mrs. Odie Lee Sanders and Mr. Otis Speck.

SHUGART COUPON
TUESDAY SEPT. 25th
SUNFLOWER FOOD STORE
HIGHWAY 45 NORTH
STORE HOURS- 9 until 7
9
WALLET SIZE
COLOR PORTRAITS
99¢
ASK
FREE
8 x 10
OFFER
Extra charge
for
GROUPS

CHURCH DIRECTORY FOR CITY AND COUNTY CHURCHES

LITTLE BROWN MISSIONARY BAPTIST CHURCH

Pastor: Humbert Roades
Sunday School: 10:00 A.M.
Services: 11:00 A.M. 2nd & 4th Sundays
Evening Services: 6:30 P.M.
Pastor: Rev. Buford Pierce
Pastor 1st & 3rd Sunday
Sunday School: 10:00 A.M.
Worship Service: 11:00 A.M.
Evening Worship: 7:00 P.M.
Prayer Meeting: Wednesday 7:00 P.M.

FIRST FREEWILL BAPTIST CHURCH

North Lake Street
Pastor: Luther D. Gibson
Sunday School: 10:00 A.M.
Worship Service: 10:30 A.M.
C.T.S.: 6:15 P.M.
Evening Worship: 7:00 P.M.
Prayer Meeting: Wednesday 7:00 P.M.

Oak Grove Bible Believing Baptist Church

Sunday School: 10:00
Church Services Sun: 11:00
Evening Worship Service: 7:00

FIRST BAPTIST CHURCH

Pastor: Rev. Tom F. Rayburn
Sunday School: 9:45 A.M.
Worship Service: 10:55 A.M.
Training Union: 5:00 P.M.
Evening Worship: 6:00 P.M.
Prayer Meeting: Wednesday 6:30 P.M.

EAST MARIETTA BAPTIST CHURCH

Pastor: Eulon Pruitt
Sunday School: 10:00 A.M.
Worship Service: 11:00 A.M.
Evening Worship: 6:00 P.M.
Services 2nd and 4th Sundays

EAST BOONEVILLE BAPTIST CHURCH

Pastor: Bro. Joe Herndon
Minister of Music: Gene Gillis
Sunday School: 9:45 A.M.
Worship Service: 11:00 A.M.
Training Union: 6:00 P.M.
Evening Worship: 7:00 P.M.
Prayer Meeting: Wednesday 7:00 P.M.

PINEY GROVE BAPTIST CHURCH

Pastor: Rev. J. O. Herdwick
Full Time Services, Excluding 5th Sundays
Sunday School: 10:00 A.M.
Worship Service: 11:00 A.M.
Evening Worship: 6:30 P.M.
Prayer Meeting: Wednesday, 6:30 P.M.

CANDLER'S CHAPEL BAPTIST CHURCH

Pastor: Rev. J. O. Herdwick
Sunday School: 10 A.M.
Worship Service: 11 A.M.
Training Union: Sunday 6 P.M.
Evening Worship: 7 P.M.
Prayer Meeting: Wed. 7 P.M.

MARTIN HILL FREEWILL BAPTIST

Highway 30 East
Pastor: Bro. J. L. Gore
Sunday School: 10:00 A.M.
Worship Service: 11:00 A.M.
C.T.S. Sunday: 6:00 P.M.
Evening Worship: 7:00 P.M.
Worship Service: Wednesday 7:00 P.M.

BURTON BAPTIST CHURCH

Pastor: Rev. Eddie L. Hamilton
Sunday School: 10:00 A.M.
Worship Service: 11:00 A.M.
Training Union: 6:30 P.M.
Evening Worship: 7:30 P.M.
Prayer Meeting: Wednesday 6:30 P.M.

CALVERY BAPTIST CHURCH

Corner Main & Broad
Pastor: Rev. Doyle Ferrell
Sunday School: 9:45 A.M.
Worship Service: 11:00 A.M.
Training Union: 6:00 P.M.
Evening Worship: 7:00 P.M.
Prayer Meeting: Wednesday 7:00 P.M.

JONES CHAPEL FREEWILL BAPTIST

Pastor: J. S. Whitehead
Sunday School: 10:00 A.M.
Worship Service: 11:00 A.M.
C.T.S.: Sunday 6:00 P.M.
Singing: Every 4th Sunday night

CACY CREEK BAPTIST CHURCH

Pastor: L. G. Thornton
Sunday School: 10:00 A.M.
Worship Service: 11:00 A.M.
3rd Sunday evening singing
Singing Friday evening before 2nd Sunday

BLACKLAND CHRIST UNITED METHODIST

Pastor: J. E. Grisham
1st and 3rd Sunday: 10:00 A.M.
7:30 P.M.
2nd and 4th Sunday: 11:00 A.M.

LAMPS CHAPEL CHURCH

Pastor: Bro. W. E. Sharp
Sunday School: 10:00 A.M.
Worship Service: 1st Sun. 11:00 A.M.
3rd Saturday night: 7:00 P.M.

WHEELER UNITED METHODIST CHARGE

Pastor: J. E. Grisham
1st and 3rd Sunday: 11:00 A.M.
2nd and 4th Sunday: 9:00 A.M.
Prayer Meeting: Wed. 7:30 P.M.

ROARING HOLLOW CHURCH OF CHRIST

Minister: R. C. Byran
Sunday Bible School: 9:30 A.M.
Worship Service: 10:30 A.M.
Evening Worship: 6:00 P.M.
Bible Study: Wednesday 7:00 P.M.

SNOWDOWN CHURCH OF CHRIST

Minister: Jim Archer
Sunday Bible School: 10:00 A.M.
Worship Service: 11:00 A.M.
Evening Worship: 6:30 P.M.

NEW BETHEL CHURCH OF CHRIST

Minister: Jimmy West
Sunday Bible School: 9:30 A.M.
Morning Worship: 10:30 A.M.
Evening Worship: 7:00 P.M.

HILL'S CHAPEL CHURCH OF CHRIST

Minister: Kenneth Orick
Sunday School: 9:45 A.M.
Worship Service: 10:45 A.M.
Evening Worship: 6:00 P.M.
Mid-Week Bible Study: Wed. 7:00 P.M.

MARIETTA CHURCH OF CHRIST

Minister: E. W. Wade
Sunday Bible Study: 9:45 A.M.
Worship Service: 10:30 A.M.
Evening Worship: 6:00 P.M.
Bible Study: Wednesday 6:00 P.M.

ZION REST CHURCH OF CHRIST

Sunday Bible School: 9:30 A.M.
Worship Service: 10:30 A.M.
Evening Worship: 7:00 P.M.
Bible Study: Wednesday 7:00 P.M.

OAK RIDGE CHURCH OF CHRIST

Minister: A.G. Tines
Worship Service: 9:30 each Sunday
Children's Class: 6:00 P.M.
Evening Worship: 6:30 P.M.
Bible Study: Wednesday 7:00 P.M.
Gospel Singing each 1st Sunday 2:00 P.M.

CHURCH OF GOD

Pastor: Bro. Austin Shook
Sunday School: 10:00 A.M.
Worship Service: 11:00 A.M.
Evening Worship: 7:00 P.M.
Prayer Meeting: Wednesday 7:00 P.M.

PRESBYTERIAN CHURCH

On George Ed Allen Drive
Pastor: Rev. Lewis W. Foster
Worship Service: 9:00 A.M.
Sunday School: 10:00 A.M.
Youth Fellowship: 6:00 P.M.

FIRST UNITED PENTECOSTAL CHURCH

Pastor: Rev. Dannie Odle
Sunday School: 9:45 A.M.
Worship Service: 10:00 A.M.
Evening Worship: 6:00 P.M.
Evening Prayer: Tuesday 7:00 P.M.
Bible Study: Wednesday 7:00 P.M.

LAKE VIEW BIBLE CHURCH

1/2 Mile South of Booneville
West of Clyde Moore's Store
Pastor: Bro. Bobby Cupples
Assistant Pastor: Bro. Terry Scott
Sunday School: 10:00 A.M.
Worship Service: 11:00 A.M.
Evening Worship: Sunday 6:30 P.M.
Bible Study: Wednesday 7:00 P.M.
Saturday Night: 7:30 P.M.

MT. OLIVE CHURCH OF GOD

3 Miles North of Altitude
Pastor: Bro. A. L. Marshall
Sat. night Young Peoples Meeting: 7:30 P.M.
Sunday School: 9:45 A.M.
Worship Service: 11:00 A.M.
Evening Worship: 6:30 P.M.
Prayer meeting: Wednesday 7:30 P.M.

CADIN'S CHAPEL UNITED PENTECOSTAL

Pastor: Cecil Robinson
Sunday School: 10:00 A.M.
Worship Service: 11:00 A.M.
Evening Worship: 6:30 P.M.
Youth Service: Sunday 6:00 P.M.
Bible Study: Thurs. 7:00 P.M.
Ladies Auxiliary each first Tues. 7:00 P.M.

INFANT JESUS OF PRAGUE CHURCH

Pastor: Kenneth Stoll
Mass Schedule:
Sunday Mass: 8:30 A.M.
Monday Mass: 5:00 P.M.
1st Friday Mass: 5:00 P.M. (No Mass on Monday that week)
Holy Day Mass at 5:00 p.m.
Confessions before Mass

CHURCH OF JESUS CHRIST OF LATTER DAY SAINTS

Bishop: Luther McKissack
Fellowship at 9:15 A.M. Sunday
Sunday School: 10:30 A.M.
Sacrament Service: 6:30 P.M. Sunday
Primary: 6:15 Wed. M.L.A. 7:30 P.M. Wed.
Phone: 728-6815

South Pentecost Missionary Baptist Church

Pastor: Bro. Curtis Hutcherson
Sunday School: 10:00 a.m.
Worship Service: 11:00 a.m.
Training Union: 6:00 p.m.
Evening Worship: 7:00 p.m.
Prayer meeting and Bible Study: Wednesday Evening at 6:00 p.m.

GASTON BAPTIST CHURCH

Pastor: Rev. Bill Dowdy
Sunday School: 9:30 A.M.
Worship Service: 10:30 A.M.
Youth Choir: 5:15 P.M.
Adult Choir: 7:45 P.M.
Training Union 6:00 P.M.
Evening Worship: 6:45 P.M.
Prayer Service: Wednesday 7:00 P.M.

FAIRVIEW BAPTIST CHURCH

Pastor: Bro. H. C. Smart
Sunday School: 10:00 A.M.
Worship Service: 11:00 A.M.
Evening Worship: 7:00 P.M.
Prayer Meeting: Wednesday 7:30 P.M.

WHEELER BAPTIST CHURCH

Pastor: Lowell Johnson
Sunday School: 10:00 A.M.
Worship Service: 11:00 A.M.
Training Union: 6:30 P.M.
Evening Worship: 7:15 P.M.
Prayer Meeting: Wednesday 7:30 P.M.

LITTLE CREEK BAPTIST CHURCH

Pastor: Casper Bane
Sunday School: 10:00 A.M.
Worship Service: 11:00 A.M.
Evening Worship: 7:00 P.M.
Singing Each 2nd Sunday 1:30 P.M.
MT. PISGAH FREEWILL BAPTIST CHURCH
Pastor: Rev. Hollis Sutherland
Sunday School: 10:00 A.M.
Worship Service: 11:00 A.M.
C.T.S.: 6:00 P.M.
Worship Service: 7:00 P.M.
Singing: Each 4th Sunday: 1:00 P.M.

MARIETTA ASSEMBLY OF GOD

Pastor: E. C. Worley
Sunday School: 10:00 A.M.
Worship Service: 11:00 A.M.
Prayer Meeting: Bible Study Thurs. 7:00 P.M.

CHRIST GOSPEL CHURCH

Highway 356, Imile East, Jacinto
Pastor: Rev. Richard
Sunday School: 10:00 A.M.
Worship Service: 11:00 A.M.
Sun., Wed. & Sat. Services: 7:30 P.M.

OSBORNE CREEK BAPTIST CHURCH

Pastor: Rev. Robert Piley
Sunday School: 10:00 A.M.
Worship Service: 11:00 A.M.
Evening Worship: 6:00 P.M.
Wednesday Night Service: 6:30 P.M.

CRESTWOOD BAPTIST MISSION

Pastor: Bro. Hulton R. Chaney
Sunday School: 9:30 A.M.
Morning Worship: 10:30 A.M.
Church Training: 5:30 P.M.
Evening Worship: 6:30 P.M.
Prayer Meeting: Wednesday 6 P.M.

EAST PRENTISS BAPTIST CHURCH

Pastor: Kenneth Bishop
Sunday School: 10:00 A.M.
Morning Worship: 11 A.M.
Training Union: 6:00 P.M.
Evening Worship: 7:00 P.M.
Prayer Meeting We. 6:00 P.M.

THRASHER BAPTIST CHURCH

Pastor: Bro. Benny Wallis
Sunday School: 9:00 A.M.
Worship Service: 10:00 A.M.
Training Union: 5:45-6:30 P.M.
Evening Worship Service: 6:30-7:30 P.M.
Mid-Week Prayer Service: Wed. 6:30-7:30 P.M.

SMITH CHAPEL FREEWILL BAPTIST

Pastor: Glen Jones
Sunday School: 10:00 A.M.
Worship Service: 11:00 A.M.
Worship School: 10:00 A.M.
Evening Worship: 6:00 P.M.
Prayer Meeting: Wednesday 6 P.M.

EAST PRENTISS BAPTIST CHURCH

Minister: R. C. Tice
Sunday Bible School: 10:00 A.M.
Worship Service: 11:00 A.M.

JUMPERTOWN CHURCH OF CHRIST

Sunday School: 10:00 A.M.
Worship Service: 11:00 A.M.
Evening Worship: 6:30 P.M.
Bible Study: Wednesday 6:30 P.M.
2nd Sunday, Eugene Michael
3rd and 4th Sundays, Bro. Oscar E. Clark

BLUTH'S CHAPEL UNITED

Pastor: H.G. Story
Worship Service: 9:00 A.M.
Sunday School: Each Sunday 9:00 A.M.

ASBURY METHODIST CHURCH

Baldwyn, Miss.
Services Each Sunday
Sunday School: 10:00 A.M.
Worship Service: 11:00 A.M.

FIRST METHODIST CHURCH

West Church Street
Pastor: Rev. J. S. Hathorn
Sunday School: 9:45 A.M.
Worship Service: 11:00 A.M.
Youth Fellowship: Sunday 6:00 P.M.
Evening Worship: 7:00 P.M.
Prayer Service: Wednesday 7:00 P.M.

THRASHER METHODIST CHURCH

Pastor: Bro. J. W. Bullock
Sunday School: 10:00 A.M.
Worship Service: First Sunday 7:30 P.M.
Third Sunday 11:00 A.M.
Fourth Sunday 9:45 A.M.

PISGAH METHODIST CHURCH

Pastor: Bro. J. W. Bullock
Sunday School: 10:00 A.M.
Worship Service: First Sunday 9:45 A.M.
Second Sunday: 7:30 P.M.
Fourth Sunday: 11:00 A.M.
Youth Fellowship: 6:30 P.M.

GRACE UNITED METHODIST CHURCH

Sunday School: 10:00 A.M.
Worship Service: 11:00 A.M.
Evening Worship: 6:00 P.M.
MYF: 6:00 P.M.
Wednesday:
Junior Choir: 6:30 P.M.
Bible Study: 7:00 P.M.
Adult Choir: 8:00 P.M.

LIBERTY UNITED METHODIST CHURCH

Sunday School: 10:00 A.M.
Worship Service: 11:00 A.M.
MYF:
Thursday:
Junior Choir: 7:00 P.M.
Adult Choir: 7:30 P.M.

Legal Notice

LEGAL NOTICE

INVITATION FOR BIDS

Notice is hereby given that the Mayor and Board of Aldermen of the City of Booneville, Mississippi will at the City Hall in the City of Booneville at 7:00 p.m. on the 2nd day of October, 1973 open bids and let a contract for supplies to be used by the City of Booneville, Mississippi. More detailed specifications and itemization of said supplies are on file with the Clerk of the Board of said City. The Board reserves the right to reject any and all bids.

Charles Steen, Mayor
Ovid Robertson, Clerk
27-ltc

LEGAL NOTICE

INVITATION FOR BIDS

Notice is hereby given that the Mayor and Board of Aldermen of the City of Booneville, Mississippi will at the City Hall in the City of Booneville at 7:00 p.m. on the 2nd day of October, 1973, open bids and let a contract for collection and disposal of garbage and maintenance of disposal site. More detailed plans and specifications are available on file with the Clerk of the Board of said City. The Board reserves the right to reject any and all bids.

Charles Steen, Mayor
Ovid Robertson, Clerk
27-ltc

THE STATE OF MISSISSIPPI,
To Delbert Jenkins, Address unknown.

You are commanded to appear before the

Judy Bethay, James Myers Wed In Methodist Church

The First United Methodist Church was the scene of the wedding of Miss Judy Lynn

Myers, son of Mrs. Fred Myers of Corinth, and the late Mr. Myers, who were united in marriage Saturday evening, August 25, at 7:30 o'clock, in a candlelight ceremony of unusual beauty. The

Reverend J. S. Hathorn, pastor of the Booneville First United Methodist Church and the Reverend Huey Wood, pastor of Gaines Chapel United Methodist Church of Corinth, officiated in the double ring ceremony.

The guests were registered in the vestibule by Miss Frankie Bethay, cousin of the bride, from a table covered with candlelight lace edged with tiny wedding rings of pearls and ornated with a brass candelabra interspersed with varied shades of pink summer flowers. She also presented each guest with a miniature scroll tied with pink satin

ribbon inscribed with the names of the couple and containing a statement explaining the reverence and spiritual significance of the ceremony and personal thanks from the bride couple to the guests for attending their wedding.

The nuptial music was presented by Danny Beckwith of Corinth, organist, and Marty McLendon of Oral Roberts University, soloist, who sang "The Twelfth of Never", "My Tribute" and "The Wedding Prayer".

Larry Bethay and Eddie Hutchins served as acolytes.

Troths were pledged before an altar centered with a spreading arrangement of pink and white chrysanthemums, gladioli and carnations adorned with arched and spiral brass Renaissance candelabra holding candlelight tapers festooned with ropes of lush Boston fern, lily-of-the-valley, and smilax. Beneath were pedestals embedded with ferns and tied with satin ribbons which caught the gleam of the myriad of candles which cast a glow of beauty over the sanctuary. On the side of the prie-dieu where the bride and groom knelt during the prayer stood the trinity candles, also brass on a wrought iron base, which became the unity candle symbolizing the two personalities when they were used in the wedding ceremony. Preceding the recessional those present sang "The Doxology".

The church pews were marked with a lighted candle placed in single tall brass candleholders entwined with smilax and tied with ivory satin ribbon.

THE BRIDE

The lovely petite bride was given in marriage by her father. She was attired in a gown of ivory silk peau de soie overlaid with ivory silk organza. Hand-clipped motifs of French corday lace embroidered with seed pearls were applied on the high-rise bodice and outlined the sheer V-shaped yoke, the bishop sleeves and the jewel neckline. The flared skirt was sprinkled with beaded lace which also scalloped the hemline. Her tubular, chapel train was gathered at the back under panels of lace and was also sprinkled and completed

with the pearls and lace. Her veil, of imported silk illusion, fell in two panels to her waist and was fastened to a raised headpiece with a triple bow. The headpiece was applied with stiffened lace flowerets highlighted with seed pearls and iridescents. Her only jewelry was her grandmother's ring. She carried a cascade bouquet of pink briar-cliff roses accented with gypsophila and stephanotis and softened with puffs of tulle from which streamers of ivory ribbon fell.

ATTENDANTS

The bride was attended by Miss Patti Perry as maid of honor. Serving as bridesmaids were Miss Carolyn Duncan, cousin of the bride, Miss Laura McGinnis, Greenwood, Mrs. Feak Geno, Jr., Brooksville, Florida, Mrs. Michael Johnson and Miss Sandra Goodman. They were identically attired in ivory, rose and moss floral print gowns of organza with rose underskirts. The V-necklines were trimmed with ruffled ivory clung lace which extended at the back to the lace trimmed flounced skirts. Moss green satin ribbons encircled the raised waists. They wore transparent braided picture hats banded with floral organza and lily-of-the-valley. They carried candlelight straw baskets holding tiny pale pink carnations with hot pink centers, gypsophila, and leatherleaf fern tied with flowing hot pink streamers. Little Miss Amanda Gearhart, niece of the bride of Cincinnati, Ohio, wore a miniature version of the gowns worn by the other feminine attendants was flower girl and carried a smaller basket of flowers.

The bride's bouquet and those carried by her attendants were designed and created by the mother of the bridegroom.

Mr. Myers was attended by his brother, Carey Myers, as best man. The Grooms-men were Frank Carlisle, Glenn Bennett, Bobby Sentell, Don Dalton, Ronnie Bethay, brother of the bride, Larry Bethay, nephew of the bride, and Eddie Hutchins.

Mrs. Bethay, mother of the bride, chose for her daughter's wedding a formal gown of moss green chiffon with fitted bodice, long sleeves and full skirt. The high collar, cuffs and belt were accented with matching satin. Her corsage was a green orchid.

Mrs. Myers, mother of the bridegroom, selected an original floor length gown of pink crepe designed with a fitted waist line and an accordion pleated skirt. The neckline was delicately traced with tiny pearls and crystals which climaxed into larger crystal prisms. She wore a pink orchid corsage.

RECEPTION

Immediately following the wedding the parents of the bride entertained with a reception on the patio of the church. The deep piled carpet of green grass and growing shrubs created a beautiful natural setting where the many guests were cordially greeted by Mr. and Mrs. James Bethay, brother and sister-in-law of the bride.

The bride's table was covered with candlelight chandelier lace over satin and centered with the beautifully sculptured all ivory three tiered wedding cake surrounded by pink flowers and fern. The anniversary tier was decorated with satin wedding bells outlined with pearls and caught with illusion and lily-of-the-valley. The bottom layer shaped as a four leaf clover was ornamented with spun sugar roses. On either side were giant hurricane lamps covered memory candles and encircled with arrangements of pink snapdragons, rose buds, and carnations laced with fern. Completing this setting were silver compotes holding pink and white wedding bells and wedding ring mints.

Mrs. W. V. Kemp cut the bride's cake assisted by Miss Becki Houston and Mrs. Bobby Lowry. Delicious hors d'oeuvres and canapes were placed on a companion table along with a silver punch fountain gleaming with iridescent lights. Mrs. Nelson Baldwin presided

over this table.

Punch was served from a silver punch bowl by Mrs. Tom Mackey and Mrs. Bob Gearhart, sisters of the bride.

The bridegroom's table overlaid with brown burlap edged and trimmed in metallic gold was centered with a three-tiered german chocolate cake topped with a miniature bridegroom holding a golf club and handsomely decorated with green grapes, tiny golf clubs and balls. Brass hurricane lamps were distinguishing accessories. Mrs. J. Cliff Michael, Miss Susan Gray of Corinth, and Miss Becky Vangant, cousin of the bridegroom of Holly Springs, served this cake.

Distributing pink satin roses holding rice were Robin Mackey, niece of the bride of Newark, Ohio, Pam Pearce and Patti Carlisle, both of Corinth. They wore formal length dresses of pink floral organza.

Assisting with the various phases of hospitality were Mr. and Mrs. Emmons Turner, Jr., Mr. and Mrs. Frank Bethay, and Mr. Nelson Baldwin.

Throughout the receiving hours a program of appropriate wedding music was presented by Danny Beckwith, pianist.

For travel the bride wore an exclusive three piece original navy and white checked pant suit with a long sleeved safari jacket complemented with a green orchid. After a wedding trip the couple will be at home at 24 North Montgomery Street, Memphis Tennessee.

The rehearsal dinner, given by Mrs. Fred Myers and Cary, was held in the home of Mrs. E. M. Cochran.

From a festive table on the porch, guests were served punch as they assembled.

The bridal tables were decorated with pink carnations and gypsophila, and centered with a miniature nosegay of edible sweets and ivy. The focal point was a bird cage holding lovebirds amid an array of carnations and roses

Out of town guest attending the wedding of Miss Judy Lynn Bethay and James Sidney Myers on August 25, at the First United Methodist Church in Booneville, Mississippi were from Tupelo Miss Betty Bethay, Mr. and Mrs. Perrin Purvis, Mr. and Mrs. James W. Jobe, Mr. and Mrs. Bill Dunlap, Mr. and Mrs. Bobby Camburn, Mrs. Eloise Martin and Mrs. Priscilla Hamilton.

Mr. and Mrs. Leon Smith and Susan and Dr. Rebecca Collins of Jonesboro, Ark.

Mrs. Elmer Myers, Mr. and Mrs. Martin Vangant, Jr., Raymond, Becky and Marty,

Mrs. C. V. Collins of Holly Springs, Miss., Mr. and Mrs. William S. Bell of Chattanooga, Tenn.; Mrs. Gaither Herbert, New Orleans, La.; Mr. and Mrs. George Jobe of Nettleton, Miss.; Mr. and Mrs. J. S. Bishop of Fult, Miss.; Mr. and Mrs. William Bethay of Memphis, Tenn.; Rev. and Mrs. J. C. Christian of Columbus, Miss.; Mr. and Mrs. Robert Gearhart, Amanda and Melissa of Cincinnati, Ohio; Mr. and Mrs. Tom Mackey, Robin and Mark of Newark Ohio.

Mr. and Mrs. Manuel Feak Geno, Jr. of Brooksville, Fla.; Mr. and Mrs. Glen Bennett of Little Rock, Ark.; Mr. Jamie Odom of Pascagoula, Miss.; Mr. Dennis Hines of New Albany, Miss.; Mr. and Mrs. A. G. Shepherd of Clinton, Miss.; Phillip Gray of Belmont; Phillip Graham of Walnut; Mr. and Mrs. Leon Stinner of Logan Fort, Ind.; Mr. and Mrs. Terry Payne and Mr. and Mrs. Francis Matthews of Starkville, Miss.; Mary E. Collins of Myrtle; Mr. Wayne Whipple of Utah; Mr. and Mrs. W. R. Collins and Bill Jr. of Decatur, Ala.; and a host of friends and relatives from Corinth, Miss.

IRON FURNITURE

Rusted iron furniture can easily be cleaned up with steel wool.



MR. AND MRS. MYERS

Taylor To Attend Meeting

Roger Taylor, local plant manager, will attend Federal Compress and Warehouse Company's annual plant managers' meeting September 9-11. This year the meeting will be held at the Buena Vista Hotel in Biloxi.

press and Warehouse Company, and Sam Hollis, President, are among the top officials who will address the group Tuesday.

More than 75 plant managers are expected. A Memphis-based company, Federal Compress is a subsidiary of Southwide, Inc., and has 100 plant locations in 87 cities in Mississippi, Arkansas, Tennessee, Louisiana, Missouri, Arizona, California and Texas.

Featured speaker at the Monday night banquet will be Dr. Heartsill Wilson of Denver. Known as "The Dynamic Voice of American Industry", Dr. Wilson is creator of Dimensional Cybernation, newest of the sales and management technologies. He has appeared in more than 25 documentary films for clients which include General Motors, Ford, Chrysler Corporation and their subsidiaries.

Half-hour sessions are scheduled Monday on the Universal Density cotton bale, fire prevention, and the cotton outlook for the 1973-74 season.

Roger Malkin, Chairman of the Board of Federal Com-



The first "commercial" in radio broadcasting only cost \$100 for 10 minutes!

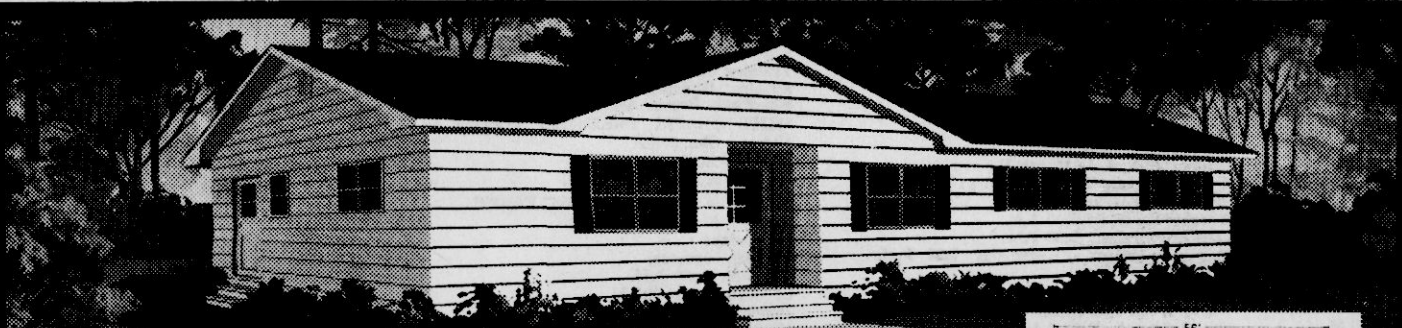

the MADISON 4 Bedrooms — 2 Baths

introducing...new plans for Living...



the SEBRING 4 Bedrooms — 1 Bath



the MONTE CARLO 3 Bedrooms — 1 Bath

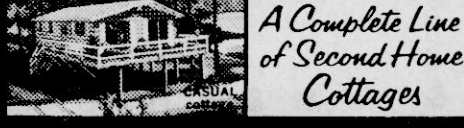

A Complete Line of Second Home Cottages



the LAUDERDALE 3 Bedrooms — 1 Bath

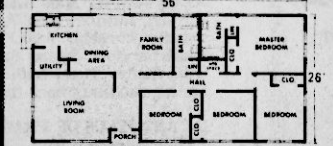

Here it is...a completely NEW line of homes for today's families. They're comfortable. They're planned for LIVING. Choose yours, and we'll begin custom-construction on your property almost immediately.

INSTANT MORTGAGE FINANCING

COMPLETE FACTS AND COSTS FREE!

We want you to know all the facts...the exact cost and what your monthly mortgage payment would be to build your choice of more than twenty homes to whatever stage of inside completion you want. We want you to know more about the materials we'll use and about our quality construction methods. Call, stop by or send the coupon to your nearest Jim Walter branch and receive this information without cost or obligation to buy.

When Jim Walter builds for you, here's what you get...

• Your new home completely finished on the outside including... FOUNDATION, ROOFING, SIDING, WINDOWS, DOORS AND PAINTING.

• Options to purchase inside materials and installation of... ELECTRICAL WIRING, PLUMBING, FLOORING, WALLS, DOORS & TRIM, KITCHEN AND BATH FIXTURES.

How nearly complete you want the interior of your home is up to you. The more you do for yourself the less your cost will be. Options can be purchased as individual packages for you to install or to be completely installed by Jim Walter. If you elect to have Jim Walter install all of the interior options you will need only to paint or paper the walls, finish the trim, connect to outside utilities and move in. Either way, the cost can be included in your mortgage.

FREE CATALOG OF HOMES

JIM WALTER HOMES (Mail to nearest office) I would like to have more information and the cost of building on my property. I understand there would be no obligation to buy and that you would give me these facts free of charge.

NAME _____
ADDRESS _____
CITY _____ STATE _____
Telephone (or neighbors) _____
If rural route please give directions _____
I own property in _____ County.

COLUMBUS, MISS. 39702 TUPELO, MISS. 38801

P. O. BOX 429

P. O. BOX 1272

U. S. HWY. 82 WEST

HWY. 45 S. (Verona)

PH: 328-6014

PH: 566-7223

OPEN 8 'til 8 Weekdays

OPEN 'til 6 PM Sat. & Sun.

NEW 1974 MODEL!
NEVER BEFORE LOW PRICE!



- SOLID STATE IN MANY KEY AREAS.
- ONE-SET FINE TUNING
- RCA'S ACCU COLOR PICTURE TUBE FOR LIFELIKE COLOR.
- AUTOMATIC CHROMA CONTROL STABILIZES COLOR INTENSITY FOR EACH CHANNEL.

Model ES403

HILL FURNITURE & APPLIANCE CO.

Raymond Hill

First In Quality - Fairest In Price - Fastest In Service

WE SERVICE WHAT WE SELL. RCA & WHIRLPOOL FACTORY TRAINED AT STORE

COMPLETE TV SERVICE

Phones: 365-7421 - 365-7301

BALDWIN, MISSISSIPPI



News From The tuscumbia community

By Betty Winfield

Mrs. Martha Huntley of Greenville, MS, Esther Lauderdale of Florence, Alabama, Mrs. Jeannie Messick of Memphis, Tenn. and Mr. and Mrs. Dee Spencer of Decatur, Alabama were all recent visitors with Mr. and Mrs. Price Lauderdale.

Mrs. Lucille Hill of Helena, Ark., aunt of Mr. Jimmy Hill, was a weekend guest. Mr. and Mrs. J. C. Hopkins enjoyed a dove supper with the Hills. Belinda Hopkins spent the weekend with Regenia Hill.

There was a birthday dinner for Mr. Carmen Breedlove on Sunday. Attending were: Mrs. W. T. Breedlove, Mrs. Mary Dodds, Mr. and Mrs. Dayton Hopkins, Mr. and Mrs. Joe Breedlove and Ronnie, Mr. and Mrs. Wyatt Breedlove, Mr. and Mrs. Wayne Breedlove, Mr. and Mrs. Harold Hopkins and Lisa, Mr. and Mrs. Randall Breedlove and Penny, Mr. and Mrs. Gerald Dodds, Lisa and Greg, Mr. and Mrs. Raymon Dodds and Becky and Mr. Johnny Lambert.

Randy Boren and pal from Memphis are visiting with Mr. and Mrs. Clovis Fraser.

Carolyn Duncan and Bonnie Smith, daughters of Mr. and Mrs. Houston Nabors and Mr. Bynum Smith were home for the weekend from MSCW. The girls have met other girls from Booneville and also have made new friends. They like college fine--and are doing real well.

Mrs. W. H. Lambert attended the Old Burcham School Homecoming. This is an annual affair held first Sunday in September. The old Burcham school is located about three miles north on Altitude Road. The old dug well is still there, but the school building has long since rotted and fell away and been replaced by a new community center building. The old place holds memories for a lot of people. About 300 people attend Sunday. The ones from out of town were: Mr. and Mrs. John William Burcham of Pasadena, Texas, Mr. and Mrs. Guy Lindsey, Memphis, Mr. and Mrs. Clifton Carpenter, Memphis, Mr. and Mrs. Therman Carpenter, Memphis, Mrs. Gwen Pollard, Memphis, Mr. and Mrs. Allen Hutchens, Memphis, Mr. Sam Cadle, Huntsville, Ala. The oldest one attending was Mr. Robert Burcham, 88.

Mrs. Mary Parker from Pascagoula, MS spent the weekend with her niece, Mr. and Mrs. Cratus Barron, Cathy and Jimmy. Also visiting with the Barrons was Mrs. Dorothy Storey, Jimmy Wade and Judy of Pascagoula.

Mr. and Mrs. Calvin Griffin (Lucy Neil Smith) of Orlando, Fla. came by to visit with me a little while last week. Lucy is a very sweet person and a dear friend of mine. They have beautiful little twin boys. Lucy's mother, Mrs. Tina Smith, is in a hospital in New Orleans. We understand Mr. Keith Pike is not doing well--and anyone wanting to send him a card (I'm sure he would be happy to hear from his old home town) his address is as follows: Mr. Keith Pike, V. A. Hospital, 1631 Chumner St., Bldg. 2, Ward 23-A Room 344F, Setulbeda, California.

Miss Ollie Henson of Medina, Tenn. visited with Mr. and Mrs. L. Q. Mathis on Saturday.

The Booneville Band played at the Tupelo fair on Wednesday. Miss Lana Mathis of our community is a member.

Miss Jane Barker. now liv-

ing in Miami, Fla. gets this paper and enjoys our community news.

We are real happy to report Mr. Thomas (Sonny) Gray has improved very much recently. You may recall Mr. Gray was seriously injured in a car wreck that took the life of their baby. We hope Sonny continues to improve.

Mrs. Jewel White visited with Mr. and Mrs. Carmen Breedlove on Friday night. The New Hope Association met at Sardis Church on Friday, Saturday and Sunday. There were 23 preachers attending and visitors from six states. Mrs. Rachel Mathis tells me they had a wonderful time and food each day.

We are sorry to report Mrs. Luther Church is sick this week. Visiting with the Churches this week was Mr. and Mrs. C. W. Hester.

Mr. Harry Slawson of Memphis, brother of Mrs. Hazle Dallison, visited with her. William Dallison found time to take him dove hunting.

Mr. and Mrs. Albert Cass-tevens visited with Mr. and Mrs. W. C. Millan in Decaturville, Tenn. recently.

Mr. and Mrs. Bill Lauderdale enjoyed a picnic Sunday with their children at Marietta Springs. Mr. and Mrs. Willie Church visited their son, Mr. and Mrs. Bill Church in Columbus recently.

Mr. and Mrs. Charlie McGill, Sr. of Florence, Ala. spent the weekend with Mr. and Mrs. Charles McGill. Mrs. McGill and I visited recently with her dad, Mr. and Mrs. Humbert Crabb.

Mr. R. W. Martin visited with Mr. and Mrs. James H. Pippins on Sunday. Mr. and Mrs. Roy Ashcraft of Dennis also visited on Saturday night.

SPECIAL

BEAUTIFUL POLYESTER
KNITS
AT

\$2.98
YD.

10,000 YARDS FIRST
QUALITY 60 IN. WIDE
\$6.98 VALUE.

NO COMPETETION IN
QUALITY AND PRICE.

COME TO SEE US TODAY.

**HAZEL'S
FABRIC SHOP**
MAIN STREET

Tigers Seeking Victory

The Northeast Tigers will be seeking their first win in three tries as they meet Southwest here Saturday night.

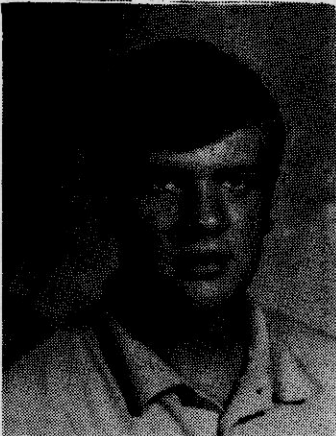

BARRETT

Barrett, In Who's Who List

Mitchell Barrett, son of Mr. and Mrs. L. H. Barrett, was recently notified that he is to be featured in the Seventh Annual Edition of WHO'S WHO AMONG AMERICAN HIGH SCHOOL STUDENTS, 1972-73, the largest student award publication in the nation.

Mitchell, a senior at Wheeler High School, is an active member of the Beta Club, FFA, and school athletics, and has also been chosen "President" of the Senior class. He is also an active member of Center-ville Baptist Church.

In addition to having his biography published in the book, Mitchell will be competing for one of the ten \$1,000.00 scholarship awards funded by the publishers and will be invited to participate in the firm's annual "Survey of High Achievers" later in the academic year.

Mitchell plans to attend Northeast - Junior College upon graduation in May.

The Tigers, unsuccessful in two previous outings, will be playing on home ground. The past Saturday night, Mississippi Delta club bounced on the Tigeys 45-27.

Banks scored on runs of 41 and 26 yards, John Higginbotham kicked a 40-yard field goal, Willie Dickson ran 27 yards for one TD, Nathaniel Peoples returned a pass interception 26 yards

for a score, Steve Burgess scored on a 50-yard run, Bubba Cox on a 7-yard run and Jerome Mims added six extra points. All these scores for Miss, Delta.

Northeast scored on a 9-yard run by Archie Smith, a 56-yard pass from Rick Ewing to James Walker, a 4-yard run by Ewing, a 90-yard run by Mike Boggan and three extra points by Steve Carter.

Biggersville Flea Market Set

The Biggersville P.T.A., will sponsor An Arts and Crafts Show, and Flea Market, in the School Gym, on October 13th, and 14th.

The time will be from 10 o'clock til 5 o'clock Saturday, and 1:30 til 5 o'clock Sunday. There will be a Registration Fee of \$1.00 for each card table set up,

and 10% of what is sold to be paid to the P.T.A.

All Clubs, Individuals, and Organizations are Welcome. For information call 287-

3481. Please send in your Registration no later than September 1st, to : Mrs. James McCalla, Route 4 Corinth, Mississippi 38834.

CORN DISCOVERED IN
NEW MEXICO'S BAT CAVE--
PROVED TO BE 3,000 YRS. OLD!

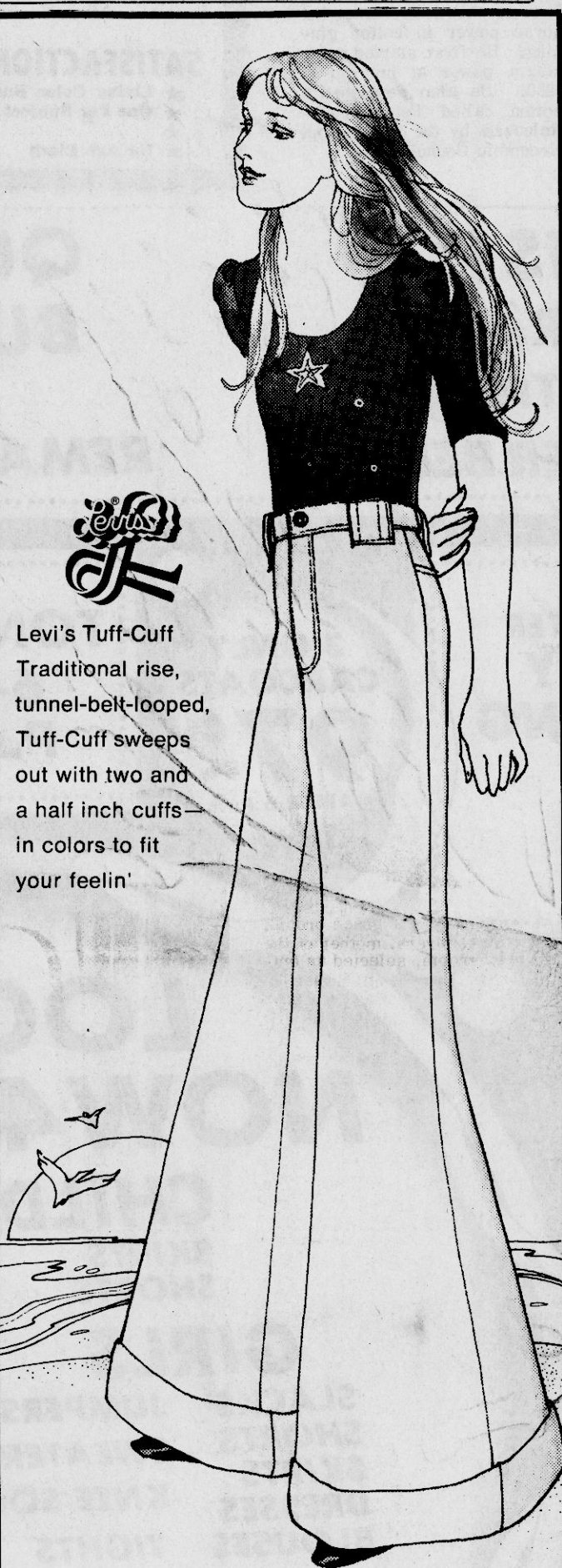

Levi's Tuff-Cuff
Traditional rise,
tunnel-belt-looped,
Tuff-Cuff sweeps
out with two and
a half inch cuffs--
in colors to fit
your feelin'

**THE BIG IRV
SHOP**
DOWNTOWN BOONEVILLE

ANNOUNCING MARILYN'S BEAUTY SHOPPE



IS HAPPY TO ANNOUNCE JANE HODGE
FORMER STYLIST WILL BE BACK STYLING
HAIR FULL TIME , SHE INVITES ALL HER
FRIENDS AND CUSTOMERS TO CALL OR
COME BY FOR AN APPOINTMENT.

OTHER STYLIST: MARILYN KELTON

CAROLYN DUNAHOO
PAT TIMBES
ROSE COOK

TRESSAL LINDLEY
INEZ WAGES
GWEN LOVELESS

WE SPECIALIZE IN BLOW CUTS AND BLOW CUT PERMS.

BE SURE TO ASK US ABOUT OUR NEW

PERMANENT (WE CAN'T BELIEVE ITS A PERMANENT)

MARILYN'S BEAUTY SHOPPE
PHONE 728-5716



We've
made
Your
Savings
OUR
Business!

3 YEAR TIME CERTIFICATES

MONTHLY PAYMENTS

Amount Deposited	Monthly Dividend Check
\$10,000*	\$ 56.25 per month--3 Years
\$15,000	\$ 84.37 per month--3 Years
\$20,000	\$112.50 per month--3 Years
\$30,000	\$168.75 per month--3 Years

*\$10,000 Minimum Deposit

6 3/4 %

per annum

2 YEAR

CERTIFICATES

\$5,000 Minimums

6 %

per annum

1 YEAR

CERTIFICATES

\$100 Minimums
Special for New Savers

6 1/4 %

per annum

1 YEAR

CERTIFICATES

\$1,000 Minimums

6 1/2 %

per annum

1 YEAR

CERTIFICATES

\$5,000 Minimums

5 3/4 %

per annum

COMPOUNDED
QUARTERLY

Start saving by opening a Pass Book Account. Deposit any amount to open your account and add to your savings anytime. Deposits made by the 10th of the month earn interest from the first. Dividends are compounded quarterly and added automatically to your savings. You will be surprised how quickly regular saving adds up.

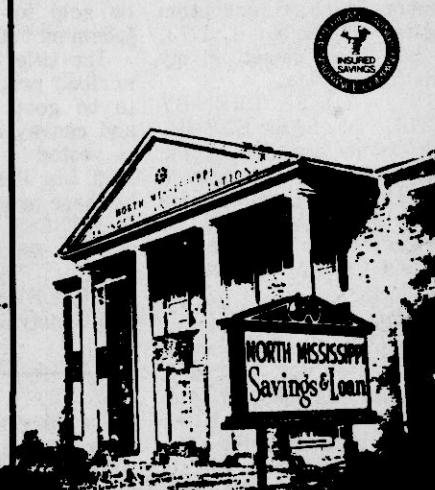

North Mississippi Savings & Loan Assoc.

North Miss. Savings & Loan Building Booneville

WANTED

UPHOLSTERERS AND PACKERS

EXPERIENCE PREFERRED-WILL TRAIN IF NECESSARY.

GOOD WORKING CONDITIONS AND PAY.

EQUAL OPPORTUNITY EMPLOYER.

APPLY AT

BALDWIN FURNITURE

HIGHWAY 45 NORTH

BALDWIN, MISSISSIPPI



Roden Congratulated
E. O. Roden of Booneville is shown here as he receives a plaque of commendation from members of Cub Scout Pack 96. Shown with Mr. Roden are, left, Dan Floyd, Kevin Henderson, Stevie Garrett, Kenny Saylor, and Shawn Tittle. Mr. Roden received the plaque in appreciation of his contributions of time and finances to the Yocona Area Council, Boy Scouts of America. (Banner-Independent Photo)

Northeast Gets LEAA Money

Northeast Mississippi Junior College has received a grant of \$6,525 from the Law Enforcement Assistance Administration. This award was made in accordance with the Provisions of Title I of the Omnibus Crime Control and Safe Streets Act of 1968 and on the basis of the application submitted with the Law Enforcement Assistance Administration.

The grant will be used to provide financial assistance to law enforcement officers who are serving as full time law enforcement officers with either a local, state or federal agency.

Law enforcement officers interested in applying for aid from the grant may contact

Northeast Mississippi Junior College.

Legal Notice

CIRCUIT COURT SUMMONS FOR PUBLICATION
STATE OF MISSISSIPPI
COUNTY OF PRENTISS

To John Lawford and Joyce Lawford non-residents of the State of Mississippi whose last known Post Office and Street Address is P.O. Box 8, Blue Ridge, Virginia 24064.

You are commanded to appear before the Circuit Court of the County of Prentiss, in said State on the 3rd Monday of October, 1973 to defend the suit in the said Court of the Peoples Bank and Trust Company, wherein you are defendants.

This the 27th day of August, 1973.

Travis Cox, Circuit Clerk
25-4tc

LEGAL NOTICE
INVITATION FOR BIDS

Notice is hereby given that the Mayor and Board of Aldermen of the City of Booneville, Mississippi will at the City Hall in the City of Booneville at 7:00 p.m. on the 2nd day of October, 1973 open bids and let a contract for repairs and works of improvement to the City swimming pool. More detailed specifications are available on the type of work required and are on file with the Clerk of the Board of said City. The Board reserves the right to reject any and all bids.

Charles Steen, Mayor
Ovid Robertson, Clerk

EXECUTRIX' NOTICE TO CREDITORS
RE: LAST WILL AND TESTAMENT OF DAVID C. DENSON, DECEASED
No. 10,485

Letters Testamentary having been granted on September

Legal Notice

NOTICE OF SHERIFF'S SALE OF INTEREST IN REAL PROPERTY UNDER EXECUTION

WHEREAS, the Peoples Bank and Trust Company obtained a Judgment in the Circuit Court of Prentiss County, Mississippi in cause #7036 against Bobbie Nell Boren in the sum of \$1033.06 and all costs accrued therein, and

WHEREAS, the said judgment and cost being unpaid and no payments having been made thereon, Travis Cox, Clerk of the said Court issued an execution on said judgment, which said execution is dated September 4, 1973, and has been placed in my hands for service.

NOW, THEREFORE, BY VIRTUE OF SAID EXECUTION to me directed by the said Clerk on the judgment aforesaid, I will, on the 28th day of September, 1973, at the West front door of the Prentiss County, Mississippi Courthouse in the City of Booneville, Prentiss County, Mississippi within legal hours of sale, offer for sale and sell to the highest and best bidder for cash, all title, right and interest of the said Bobbie Nell Boren in and to the real property described as follows: Part of the Southeast Quarter of Section 17, Township 6 South, Range 7 East, bounded as follows: Beginning at the Southwest corner of said Quarter and run

East 80 rods; thence North 160 rods; thence West 40 rods; thence South 80 rods; thence West 40 rods; thence South 80 rods to the point of beginning. Containing 60 acres, more or less.

A Lis Pendens Notice against the above described property was filed for record on January 31, 1973 at 10:05 a.m. and is recorded in Lis Pendens Book 2, Page 68, Chancery Clerk's Office, Prentiss County, Mississippi. The interest of the said Bobbie Nell Boren is and to the above described property was levied on by me as the property of the said Bobbie Nell Boren, defendant, and will be sold to satisfy the said judgment and costs.

The title to the above described property is believed to be good, but I will sell and convey only such title as is vested in me by the aforesaid Lis Pendens Notice and by these proceedings.

WITNESS my signature on this the 4th day of September, 1973.

Roy Elder, Sheriff, Prentiss County, Mississippi.
25-4tc

LARGEST PICKLE PLANT
--The largest pickle processing plant in America is located in Wiggins (Stone County). The plant, owned by Brown-Miller Co., began operations in 1912 and employs up to 500 people during the pickling season.--Released by the Mississippi Economic Council.

Legal Notice

NON-RESIDENT SUMMONS STATE OF MISSISSIPPI
TO: ANNIE FAY BUSH, an adult non-resident of the State of Mississippi, or who is not to be found within the State of Mississippi, and whose last known post office and street address is 117 South Rockwell, Chicago, Illinois 60600.

You are commanded to appear before the Chancery Court of the County of Prentiss, in said state, at the next regular term of said court to be held on the fourth Monday of November, A.D., 1973, to defend the suit NO. 10,483 filed in the said court by James L. Bush, wherein you are a defendant.

This, the 6 day of September, 1973.

Gene Gray, Chancery Clerk
by: Betty Coats D.C.
MITCHELL, ROGERS AND
ESKRIDGE: Solicitors for
Complainant. 27-4tp

FIRST STEAM GINNING--
Dr. Rush Nutt, outstanding physician and cotton breeder in Jefferson County, was the first to substitute steam for horse power in cotton ginning. He first started using steam power at his gin in 1830. He also developed a cotton called Petit Gulf.--Released by the Mississippi Economic Council.

Portraits OUR PROFESSIONAL PHOTOGRAPHER
WILL MAKE 6 TO 8 DIFFERENT POSES FOR YOU TO CHOOSE FROM

BIG 5"x7" LIVING COLOR PORTRAIT

FREE
38¢ FOR POSTAGE

Reg. \$15.00 Value

SATISFACTION GUARANTEED
★ Living Color Bust Vignette
★ One Per Subject — One Per Family
★ No Age Limit

FREE BIG 5"x7" LIVING COLOR to EVERYONE

This Very Special Offer is presented as an expression of our thanks for your patronage.

PIGGLY WIGGLY
MONDAY-TUESDAY
SEPT. 17 and 18
10:00 A.M. to 7:00
FAMILY GROUPS WELCOME FREE

THIS IS IT FINAL DRASTIC REDUCTIONS LIKE NEVER BEFORE!

QUITTING BUSINESS FINAL REMAINING DAYS

3 ONLY CARCOATS 97¢ EA. AFTER 6 P.M.

TONITE 6-9 P.M.

2 ONLY NEGLIGES 77¢ EA. AFTER 6 P.M.

BONUS DOOR BUSTER 10 ONLY LOUNGING PJ'S 77¢ EA. AFTER 6 P.M.

6 ONLY SWIM SUITS 77¢ EA. AFTER 6 P.M.

TONITE AT 6 P.M. FIRST COME FIRST SERVICE AFTER 6 P.M.

1 ONLY LONG FORMAL 57¢ EA. AFTER 6 P.M.

4 ONLY JUMP SUITS 97¢ EA. AFTER 6 P.M.

ONE DOOR BUSTER ITEM PER CUSTOMER AFTER 6 P.M.

2 ONLY JR. COATS 97¢ EA. AFTER 6 P.M.

BONUS DOOR BUSTER 10 ONLY BODY SUITS 97¢ EA. AFTER 6 P.M.

LOOK! NOW 4 FOR \$1.00 CHILDRENS
SKIRTS SHORTS SLACKS SLEEPERS
GIRLS BOYS
SLACKS SHORTS JUMPERS SWEATERS KNEE SOCKS TIGHTS
DRESSES BLOUSES
JEANS SLACKS BELTS SHIRTS

LADIES
SHORTS-PANTY HOSE-GIRDLES
PICK 'N' CHOOSE 4 FOR \$1.00

1 ONLY BIKINI 57¢ EA. AFTER 6 P.M.

10 DIFFERNT DOOR BUSTERS TOTAL 40 ITEMS SOLD AT THESE LOW RIDICULOUS PRICES

2 ONLY MAXI SKIRTS 57¢ EA. AFTER 6 P.M.

PAUL BROOKER

HARBER'S FACTORY OUTLET
1 1/4 MILES EAST OF BOONEVILLE ON HIGHWAY 30 & 4

TONITE ONLY 'TIL 9 P.M.

WEEKDAYS 8-6

SUNDAYS 2-6

PROFESSIONAL PANTS AND SLACKS
IN UNIFORM BLUE OR WHITE 100% POLYESTER KNIT
REGULAR \$5.00 SELLERS NOW YOUR CHOICE EACH **\$2.00**

SLEEVELESS KNIT SHELLS NOW YOUR CHOICE EACH **77¢**
OF POLYESTER REGULAR \$5.00 SELLERS

PANTY HOSE \$3.00 VALUE EACH **4/\$1.00**

PANT SUITS AT ANY PRICE YOU WANT TO PAY
\$3.97-\$4.97-\$7.97-
3-pc. \$11.97 TOP & 2 PAIR SLACKS

POLYESTER COATS FINAL CLOSE OUT **\$19.97**
REGULAR \$60.00

ALL-WEATHER COATS FINAL CLOSE OUT **\$11.97**
REGULAR \$40.00

SWEATER KNITS NOW **3.97** and **4.97**
LAST CALL VALUES UP TO \$40.00

100% POLYESTER PANTS & CULLOTTE DRESSES REGULAR \$20.00 SELLERS NOW YOUR CHOICE 36 ONLY **\$3.97**



HOPE YOU DIDN'T FORGET YOUR ENTRY BLANK FOR THE **Pillsbury's** SILVER ANNIVERSARY **EASY IDEA BAKE-OFF®**



WITH COUPON
TOTAL CERAL 8-oz. box
CEREAL 39¢
MAXWELL HOUSE
COFFEE
10-oz. size \$1.39
WITH COUPON
LIMIT 1

WITH COUPON AND \$7.50 PURCHASE:
DETERGENT DRIVE **39¢**
49-OZ. BOX
LIMIT 1

— PRODUCE —

GOLDEN BAG APPLES 3-lb. bag **59¢**
BARTLETT PEARS lb. **29¢** **CALIF. PLUMS** lb. **39¢**
GRAPES SEEDLESS lb. **39¢**
RED RIPE TOMATOES lb. **29¢** **YELLOW ONIONS** 3 lbs. **39¢**

KRAFT ORANGE JUICE ½ gal. **79¢**
DAD'S Root Beer ½ gal. **49¢**
JELLY KRAFT 32-oz. jar **59¢**

Bar-B-Q Sauce HEINZ 16-oz. size **39¢**
MUSTARD KRAFT 14-oz. jar **35¢**
Peanut Butter JIF SMOOTH OR CRUNCHY 18-oz. jar **69¢**

CRACKERS NABISCO 1-LB. BOX WITH COUPON AND \$7.50 PURCHASE **9¢** LIMIT 1
KETCHUP HEINZ KEG 32 oz. **59¢**

BEANS LIBBY'S DEEP BROWN 14-oz. can **15¢**
BREAD-ROLLS-BUNS HYDE PARK **3/99¢**
HOMINY JACK SPRAT WHITE 15-OZ. CAN **2/25¢**
SOUP HYDE PARK TOMATO 10 ½ -oz. can **10¢**

DEL MONTE CRUSHED OR SLICED PINEAPPLE 15-oz. can **29¢**
TUNA CHIX -O-SEA CHUNK LIGHT MEAT 6-oz. can **49¢**
SPEARS HEINZ KOSHER DILL 24 oz. **49¢**
PEAS ROSE-DALE 17-OZ. CAN **5/\$1.00**

HAND PAINTED *Hearthside* STONWARE DINNERWARE
COMPLETELY OVENPROOF • DISHWASHER & DETERGENT PROOF • FADE PROOF
This weeks special
EACH 49¢
with EACH \$3.00 Purchase NO LIMIT

CHICKEN PURNELL'S PRIDE WHOLE LB. **55¢**

FRYERS PURNELL'S PRIDE CUT UP lb. **61¢**
BACON BRYAN OR HYDE PARK lb. **\$1.19**
BOLOGNA BRYAN ALL MEAT lb. **\$1.09**
WIENERS 12-oz. pkg. **89¢**
1/4 LOIN PORK CHOPS COUNTRY STYLE SLICED lb. **\$1.09**
BACKBONES lb. **\$1.09**
STEAK U. S. CHOICE T-BONE lb. **\$1.79**
100 EXTRA QUALITY STAMPS WITH PURCHASE OF 3 LB. OR MORE GROUND BEEF. **100**

SAVE MORE THAN 50%!
Enjoy the table-brightening beauty of this fine genuine Stoneware tableware. Exquisitely hand decorated it has the rich gourmet beauty for company use... yet strong, easy-care stoneware is perfect for cheerful everyday use too. Functional and versatile, you'll delight in the way the complete variety of serving pieces go from oven to table and then to freezer.
Choice of 3 Beautiful Patterns!
Choose your collection in three beautiful patterns: Dogwood, sunsplashed with white and gold flowers; gold and brown geometric patterned Fleur de Lis; or Cornflower blue and magenta Rose of Sharon with a sweet honey glaze. Start today.

CORN LIBBY'S CREAM STYLE GOLDEN 17-OZ. CAN **19¢**
FLOUR PILLSBURY PLAIN OR SELF-RISING 5-LB. BAG WITH COUPON BELOW **59¢**

QUICK N' SURE REG. PRICE 49¢ QUICK N' SURE 39¢
DEMONSTRATOR'S SPECIAL PLUS 10¢ OFF YOUR CHOICE ANY BACON OR SAUSAGE
W/COUPON BETTY CROCKER HAMBURGER HELPER 8-oz. size **2/89¢**

TISSUE DELSEY 6-ROLL PACK **3/89¢**
TOWELS BOUNTY WITH COUPON **3/\$1.00**
CLOROX gal. **59¢**
CHEER 10¢ OFF ONLY giant size **85¢**

— FROZEN FOODS —
POTATOES CRINKLE CUT 5-lb. bag **\$1.19**
ICE CREAM HYDE PARK ½ gal. **75¢**
FRUIT PIES MORTON'S APPLE-PEACH-CHERRY 20-oz. size **29¢**
FISH TIDBITS 12-oz. size **89¢**

BISCUITS HYDE PARK REG. OR BUTTERMILK 10 CT. **6 FOR 59¢**
SYRUP HYDE PARK PANCAKE OR WAFFLE 24 oz. **49¢**
PANCAKE MIX HUNGRY JACK X-TRA LIGHT 20-OZ. SIZE **59¢**

<p>BIG STAR COUPON WITH THIS COUPON AND \$7.50 PURCHASE EXCLUDING MILK AND TOBACCO DRIVE DETERGENT 49-oz. box 39¢ LIMIT 1 EXP. 9-19-73</p>	<p>BIG STAR COUPON 10-3 WITH THIS COUPON & \$7.50 ADDITIONAL PURCHASE EXC. MILK & TOBACCO NABISCO CRACKERS 1-lb. box 9¢ LIMIT 1 EXP. 9-19-73</p>	<p>BIG STAR COUPON 10-3 WITH COUPON AND PILLSBURY FLOUR PLAIN OR SELF-RISING 5-lb. bag 59¢ LIMIT 1 EXP. 9-19-73</p>	<p>BIG STAR COUPON 20-3 WITH THIS COUPON BOUNTY TOWELS 3 rolls \$1.00 LIMIT 1 EXP. 9-19-73</p>	<p>BIG STAR COUPON 40-3 WITH THIS COUPON MAXWELL HOUSE INSTANT COFFEE 10-oz. size \$1.39 LIMIT 1 EXP. 9-19-73</p>	<p>BIG STAR COUPON 10-3 WITH THIS COUPON TOTAL CEREAL 8-oz. box 39¢ LIMIT 1 EXP. 9-19-73</p>	<p>BIG STAR COUPON 15-3 WITH COUPON BETTY CROCKER HAMBURGER HELPER 8-oz. size 2/89¢ LIMIT 1 EXP. 9-10-73</p>
---	---	--	---	--	---	---

Prentiss County
DEBT SERVICE FUNDS
BUDGET OF ESTIMATED RECEIPTS AND DISBURSEMENTS
For Fiscal Year Ending September 30, 1974

DISBURSEMENTS	
BOND MATURITIES	
821 County-Wide Obligation Bonds - All Issues	\$ 40,000.00
822 County Road Dist. Obligation Bonds - All Issues	53,750.00
823 County School Dist. Obligation Bonds - All Issues	12,000.00
824 All Other Bond Maturities Industrial	100,000.00
TOTAL BOND MATURITIES	\$ 205,750.00
INTEREST	
802 County-Wide Bonds	\$ 14,000.00
802 County Road District Bonds	55,000.00
802 County School District Bonds	4,500.00
802 All Other Bonds Industrial	58,000.00
TOTAL INTEREST	\$ 131,500.00
SERVICE CHARGE	
803 Collection Expenses	\$
TOTAL DEBT SERVICE MATURING DURING YEAR	\$ 337,250.00
ESTIMATED RECEIPTS	
SOURCE OF RECEIPTS	
Local Sources:	
267 Interest on Bonds Owned by Funds	\$
267 Interest on Loans Due by Other Funds	
267 Other Local Sources Rental	128,000.00
Total	\$ 128,000.00
State and Other Outside Sources:	
241 Motor Vehicle Fuel Tax	\$ 77,000.00
242 Motor Vehicle License Tax	1,200.00
243 Severance Taxes (Oil, Gas & Timber)	
251 Other Counties' Share of Line Schools Bonded Debt	
Total	\$ 78,200.00
Other Sources:	
292 Sale of Bonds	\$
297 Collection of Loans	
Total	\$
TOTAL ESTIMATED RECEIPTS EXCEPT TAXATION	\$ 206,200.00
ADD CASH BALANCES IN ALL FUNDS COMBINED FROM PRECEDING YEAR	9-30-73 \$ 80,000.00
TOTAL CASH BALANCES AND ESTIMATED RECEIPTS	\$ 286,200.00
AMOUNT NECESSARY TO BE RAISED BY TAX LEVIES FOR	
(1) Maturities of County-Wide Bonds and Interest	\$ 30,000.00
(2) Maturities of Road District Bonds and Interest	50,000.00
(3) Maturities of School District Bonds and Interest	-0-
(4) Maturities of All Other Bonds and Interest Industrial	3,050.00
TOTAL AMOUNT NECESSARY TO BE RAISED BY TAX LEVIES	\$ 83,050.00
TOTAL CASH AND ESTIMATED RECEIPTS FROM ALL SOURCES	\$369,250.00 /

DISTRICT ROAD FUNDS 2	
ESTIMATED DISBURSEMENTS	
MAINTENANCE COSTS & DEBT SERVICE	
300 Personal Services:	
312 Supervision (Supervisors & Engineer)	\$ 3,500.00
325 Salaries & Wages (Road Employees)	26,000.00
360 Fringe Benefits (S.S., Ret. & Ins.)	3,300.00
370 Travel & Subsistence	
400 Contractual:	
440 Repairs by Outside Persons	9,000.00
480 Other	8,000.00
500 Consumable Supplies:	
520 R. & B. Maint. Supplies & Materials	13,500.00
540 Petroleum Products (Gas & Oil)	9,500.00
550 Machinery Repair Parts	4,000.00
570 Other Int, Tags, etc.	1,500.00
800 Debt Service:	
TOTAL MAINTENANCE COSTS & DEBT SERVICE	\$ 78,300.00
CAPITAL OUTLAY	
960 Equipment Purchases	\$ 5,000.00
980 Construction Projects	
989 Other	
TOTAL CAPITAL OUTLAY	\$ 5,000.00
TOTAL FROM DISTRICT ROAD FUNDS	\$ 83,300.00
ESTIMATED RECEIPTS	
210 LOCAL SOURCES	
212 Auto Road & Bridge Privilege Taxes	\$ 17,000.00
216 All Other Local Sources	500.00
Total	\$ 17,500.00
220 STATE & OTHER OUTSIDE SOURCES	
231 Reimbursement for Homestead Exemptions	\$ 7,000.00
241 Motor Vehicle Fuel Tax	36,000.00
242 Motor Vehicle License Tax	7,000.00
243 Severance Tax (Oil, Gas & Timber)	
290 Other EEA	1,800.00
Total	\$ 51,800.00
TOTAL RECEIPTS FROM SOURCES OTHER THAN TAXATION	\$ 69,300.00
UNENCUMBERED CASH BALANCE FROM PRECEDING YEAR	\$ 3,000.00
TOTAL CASH BALANCE AND ESTIMATED RECEIPTS OTHER THAN TAXATION	\$ 72,300.00
BALANCE IS AMOUNT NECESSARY TO BE RAISED BY TAX LEVY (Subtract from Estimated Disbursements)	\$ 11,000.00

Prentiss County
ROAD AND BRIDGE FUNDS
BUDGET OF ESTIMATED RECEIPTS AND DISBURSEMENTS
For Fiscal Year Ending September 30, 1974

DISTRICT ROAD FUNDS 1	
ESTIMATED DISBURSEMENTS	
MAINTENANCE COSTS & DEBT SERVICE	
300 Personal Services:	
312 Supervision (Supervisors & Engineer)	\$ 3,500.00
325 Salaries & Wages (Road Employees)	26,000.00
360 Fringe Benefits (S.S., Ret. & Ins.)	3,300.00
370 Travel & Subsistence	
400 Contractual:	
440 Repairs by Outside Persons	9,060.00
480 Other	7,000.00
500 Consumable Supplies:	
520 R. & B. Maint. Supplies & Materials	14,000.00
540 Petroleum Products (Gas & Oil)	9,500.00
550 Machinery Repair Parts	3,000.00
570 Other (Int., Truck Tags, Etc.)	2,000.00
800 Debt Service:	
TOTAL MAINTENANCE COSTS & DEBT SERVICE	\$ 77,360.00
CAPITAL OUTLAY	
960 Equipment Purchases	\$ 5,000.00
980 Construction Projects	
989 Other	
TOTAL CAPITAL OUTLAY	\$ 5,000.00
TOTAL FROM DISTRICT ROAD FUNDS	\$ 82,360.00
ESTIMATED RECEIPTS	
210 LOCAL SOURCES	
212 Auto Road & Bridge Privilege Taxes	\$ 17,000.00
216 All Other Local Sources	500.00
Total	\$ 17,500.00
220 STATE & OTHER OUTSIDE SOURCES	
231 Reimbursement for Homestead Exemptions	\$ 7,000.00
241 Motor Vehicle Fuel Tax	36,000.00
242 Motor Vehicle License Tax	7,000.00
243 Severance Tax (Oil, Gas & Timber)	
290 Other EEA	1,800.00
Total	\$ 51,800.00
TOTAL RECEIPTS FROM SOURCES OTHER THAN TAXATION	\$ 69,300.00
UNENCUMBERED CASH BALANCE FROM PRECEDING YEAR	\$ 2,060.00
TOTAL CASH BALANCE AND ESTIMATED RECEIPTS OTHER THAN TAXATION	\$ 71,360.00
BALANCE IS AMOUNT NECESSARY TO BE RAISED BY TAX LEVY (Subtract from Estimated Disbursements)	\$ 11,000.00

DISTRICT ROAD FUNDS 3	
ESTIMATED DISBURSEMENTS	
MAINTENANCE COSTS & DEBT SERVICE	
300 Personal Services:	
312 Supervision (Supervisors & Engineer)	\$ 3,500.00
325 Salaries & Wages (Road Employees)	26,000.00
360 Fringe Benefits (S.S., Ret. & Ins.)	3,300.00
370 Travel & Subsistence	
400 Contractual:	
440 Repairs by Outside Persons	8,500.00
480 Other	7,000.00
500 Consumable Supplies:	
520 R. & B. Maint. Supplies & Materials	15,000.00
540 Petroleum Products (Gas & Oil)	10,000.00
550 Machinery Repair Parts	4,000.00
570 Other Int. Truck Tags, etc.	1,300.00
800 Debt Service:	
TOTAL MAINTENANCE COSTS & DEBT SERVICE	\$ 78,600.00
CAPITAL OUTLAY	
960 Equipment Purchases	\$ 5,000.00
980 Construction Projects	
989 Other	
TOTAL CAPITAL OUTLAY	\$ 5,000.00
TOTAL FROM DISTRICT ROAD FUNDS	\$ 83,600.00
ESTIMATED RECEIPTS	
210 LOCAL SOURCES	
212 Auto Road & Bridge Privilege Taxes	\$ 17,000.00
216 All Other Local Sources	500.00
Total	\$ 17,500.00
220 STATE & OTHER OUTSIDE SOURCES	
231 Reimbursement for Homestead Exemptions	\$ 7,000.00
241 Motor Vehicle Fuel Tax	36,000.00
242 Motor Vehicle License Tax	7,000.00
243 Severance Tax (Oil, Gas & Timber)	
290 Other EEA	1,800.00
Total	\$ 51,800.00
TOTAL RECEIPTS FROM SOURCES OTHER THAN TAXATION	\$ 69,300.00
UNENCUMBERED CASH BALANCE FROM PRECEDING YEAR	\$ 3,300.00
TOTAL CASH BALANCE AND ESTIMATED RECEIPTS OTHER THAN TAXATION	\$ 72,600.00
BALANCE IS AMOUNT NECESSARY TO BE RAISED BY TAX LEVY (Subtract from Estimated Disbursements)	\$ 11,000.00

Prentiss County
ROAD AND BRIDGE FUNDS
BUDGET OF ESTIMATED RECEIPTS AND DISBURSEMENTS
For Fiscal Year Ending September 30, 1974

Prentiss County
ROAD AND BRIDGE FUNDS
BUDGET OF ESTIMATED RECEIPTS AND DISBURSEMENTS
For Fiscal Year Ending September 30, 1974

DISTRICT ROAD FUNDS 5	
ESTIMATED DISBURSEMENTS	
MAINTENANCE COSTS & DEBT SERVICE	
300 Personal Services:	
312 Supervision (Supervisors & Engineer)	\$ 3,500.00
325 Salaries & Wages (Road Employees)	26,000.00
360 Fringe Benefits (S.S., Ret. & Ins.)	3,300.00
370 Travel & Subsistence	
400 Contractual:	
440 Repairs by Outside Persons	10,000.00
480 Other	6,000.00
500 Consumable Supplies:	
520 R. & B. Maint. Supplies & Materials	14,300.00
540 Petroleum Products (Gas & Oil)	9,500.00
550 Machinery Repair Parts	5,000.00
570 Other Int. Tags Etc.	1,200.00
800 Debt Service:	
TOTAL MAINTENANCE COSTS & DEBT SERVICE	\$ 78,800.00
CAPITAL OUTLAY	
960 Equipment Purchases	\$ 5,000.00
980 Construction Projects	
989 Other	
TOTAL CAPITAL OUTLAY	\$ 5,000.00
TOTAL FROM DISTRICT ROAD FUNDS	\$ 83,800.00
ESTIMATED RECEIPTS	
210 LOCAL SOURCES	
212 Auto Road & Bridge Privilege Taxes	\$ 17,000.00
216 All Other Local Sources	500.00
Total	\$ 17,500.00
220 STATE & OTHER OUTSIDE SOURCES	
231 Reimbursement for Homestead Exemptions	\$ 7,000.00
241 Motor Vehicle Fuel Tax	36,000.00
242 Motor Vehicle License Tax	7,000.00
243 Severance Tax (Oil, Gas & Timber)	
290 Other EEA	1,800.00
Total	\$ 51,800.00
TOTAL RECEIPTS FROM SOURCES OTHER THAN TAXATION	\$ 69,300.00
UNENCUMBERED CASH BALANCE FROM PRECEDING YEAR	\$ 3,500.00
TOTAL CASH BALANCE AND ESTIMATED RECEIPTS OTHER THAN TAXATION	\$ 72,800.00
BALANCE IS AMOUNT NECESSARY TO BE RAISED BY TAX LEVY (Subtract from Estimated Disbursements)	\$ 11,000.00

DISTRICT ROAD FUNDS 4	
ESTIMATED DISBURSEMENTS	
MAINTENANCE COSTS & DEBT SERVICE	
300 Personal Services:	
312 Supervision (Supervisors & Engineer)	\$ 3,500.00
325 Salaries & Wages (Road Employees)	26,000.00
360 Fringe Benefits (S.S., Ret. & Ins.)	3,300.00
370 Travel & Subsistence	
400 Contractual:	
440 Repairs by Outside Persons	9,000.00
480 Other	6,500.00
500 Consumable Supplies:	
520 R. & B. Maint. Supplies & Materials	15,000.00
540 Petroleum Products (Gas & Oil)	9,000.00
550 Machinery Repair Parts	4,500.00
570 Other Int. Tags, etc.	1,200.00
800 Debt Service:	
TOTAL MAINTENANCE COSTS & DEBT SERVICE	\$ 78,000.00
CAPITAL OUTLAY	
960 Equipment Purchases	\$ 5,000.00
980 Construction Projects	
989 Other	
TOTAL CAPITAL OUTLAY	\$ 5,000.00
TOTAL FROM DISTRICT ROAD FUNDS	\$ 83,000.00
ESTIMATED RECEIPTS	
210 LOCAL SOURCES	
212 Auto Road & Bridge Privilege Taxes	\$ 17,000.00
216 All Other Local Sources	500.00
Total	\$ 17,500.00
220 STATE & OTHER OUTSIDE SOURCES	
231 Reimbursement for Homestead Exemptions	\$ 7,000.00
241 Motor Vehicle Fuel Tax	36,000.00
242 Motor Vehicle License Tax	7,000.00
243 Severance Tax (Oil, Gas & Timber)	
290 Other EEA	1,800.00
Total	\$ 51,800.00
TOTAL RECEIPTS FROM SOURCES OTHER THAN TAXATION	\$ 69,300.00
UNENCUMBERED CASH BALANCE FROM PRECEDING YEAR	\$ 2,700.00
TOTAL CASH BALANCE AND ESTIMATED RECEIPTS OTHER THAN TAXATION	\$ 72,000.00
BALANCE IS AMOUNT NECESSARY TO BE RAISED BY TAX LEVY (Subtract from Estimated Disbursements)	\$ 11,000.00

ESTIMATED DISBURSEMENTS

ESTIMATED DISBURSEMENTS	OBJECT OF DISBURSEMENTS							Board of Supervisors Allocation
	Personal Services & Statutory Fees 300	Contractual Services 400	Consumable Supplies 500	Assistance to Needy 600	Grants to Other Agencies 700	Capital Outlay & Investments 950	Total Budget Request	
100 GENERAL GOVERNMENT								
110 Administrative Offices:								
111 Board of Supervisors	28,900.00	13,000.00	300.00				42,200.00	
112 Chancery Clerk's Office	10,125.00	9,250.00	7,000.00				26,375.00	
113 Circuit Clerk's Office	9,600.00	2,400.00	1,000.00				13,000.00	
114 Tax Assessor's Office								
115 Tax Collector's Office	31,100.00	5,085.00	2,350.00				38,535.00	
116 Superintendent of Education's Office								
117 Maintenance of Buildings & Grounds	3,300.00	9,600.00	10,000.00				22,900.00	
118 Community Promotion & Public Relations								
119								
150 Courts:								
151 Chancery Court	7,100.00	100.00	100.00				7,300.00	
152 Circuit Court	8,700.00	5,200.00	200.00				14,100.00	
153 County Court								
154 Juvenile Court	800.00	200.00					1000.00	
155 Family Court								
156 Lunacy Court	200.00	1300.00					1,500.00	
157 Justices of the Peace Courts		13,075.00					13,075.00	
158 Coroner & Ranger	100.00	300.00					400.00	
159								
200 PUBLIC SAFETY								
201 Sheriff's Office	43,200.00	8,340.00	8,000.00			3,650.00	63,190.00	
202 Fire Department								
203 Correctional Institutions								

CONTINUED FROM 15

ESTIMATED DISBURSEMENTS		OBJECT OF DISBURSEMENTS							Board of Supervisors' Allocation
		Personal Services & Statutory Fees 300	Contractual Services 400	Consumable Supplies 500	Assistance to Needy 600	Grants to Other Agencies 700	Debt Service 800	Total Budget Request	
200									
20	PUBLIC SAFETY - Cont'd								
204	Civil Defense					3,300.00		3,300.00	
205	Constables		1,000.00					1,000.00	
206	County Patrolmen								
207									
300									
30	PUBLIC WORKS								
301	Roads & Bridges								
302	Airports					1,200.00		1,200.00	
303	Ports & Harbors								
304	Sanitation & Waste Removal								
305									
400									
40	HEALTH & WELFARE								
410	Health:								
411	Health Centers & General Clinics				21,000.00			21,000.00	
412	Charity Hospitals								
413	Ambulance Service								
414	Other Hospitals								
415									
450	Welfare:								
451	Paupers				26,000.00			26,000.00	
452	TB Patients				1,000.00			1,000.00	
453	Pro rata Welfare Expense								
454	Food Stamp Expense								
455	Commodity Expense								
456									
50	EDUCATION & RECREATION								
510	Education:								
511	Libraries					24,000.00		24,000.00	
512									
550	Recreation:								
551	Parks								
552									
600									
60	CONSERVATION & ECONOMIC DEVELOPMENT								
601	Fair & Livestock Shows								
602	Farm & Home Service					9,600.00		9,600.00	
603									
700									
70	DEBT SERVICE GROUP								
701	Debt Service Group								
800									
80	INTERFUND TRANSACTIONS GROUP								
801	Interfund Transactions Group								
900									
90	CAPITAL OUTLAY								
901	Investments								
902	Construction Projects								
903									
TOTAL ESTIMATED DISBURSEMENTS								330,675.00	
ESTIMATED RECEIPTS									
LOCAL SOURCES									Total Estimated Receipts
206	Mineral Lease Tax								100.00
207	Penalties & Interest on Delinquent Taxes								2,500.00
211	Dealers' Privilege Licenses								1,800.00
213	Sheriff's Commissions & Fees								6,700.00
214	Tax Collector's Commissions & Fees								33,000.00
216	Fines, etc.								30,000.00
TOTAL LOCAL SOURCES									74,100.00
INTERGOVERNMENTAL REVENUE									
Federal:									
221	National Forest Distribution								
222	Law Enforcement (LEAA) Program								
223	Payment in Lieu of Taxes								15,000.00

224

224								
State:								
231 Reimbursement for Homestead Exemptions								32,000.00
243 Oil Severance Tax								
244 Gas Severance Tax								
245 Timber Severance Tax								1,500.00
246								
TOTAL GPAI INTERGOVERNMENTAL REVENUE								48,500.00
ESTIMATED RECEIPTS							Total Estimated Receipts	
TOTAL RECEIPTS FROM SOURCES OTHER THAN TAXATION								122,600.00
UNENCUMBERED CASH BALANCE FROM PRECEDING YEAR								35,100.00
TOTAL CASH BALANCE AND ESTIMATED RECEIPTS OTHER THAN TAXATION								172,975.00
BALANCE IS AMOUNT NECESSARY TO BE RAISED BY TAX LEVY (Subtract from Estimated Disbursements)								330,675.00

BY

Becky Budlowe

The 1973-74 F. B. L. A. officers were announced this week. They are: President-Marilyn Rhoads, Vice-President-Susan Echols, Secretary-Rita Hutchens, Tre-

tomorrow night the Devils will go to Baldwin to play the Bearcats. I hope you will all come to see us as we play against one of our best competitors and lead our Devils to victory.

ORDERED this the 7th day
of September, 1973.
W.V. HORN, PRESIDENT
OF THE BOARD OF SUPER-
VISORS OF PRENTISS COUN-
TY, MISSISSIPPI.

Mr. and Mrs. Larry Bra-
creeen of Meridian spent the
Labor Day weekend with re-
latives here.

Mr. and Mrs. H. T. Wil-
son visited relatives at Hal-
emton, Ala. Sunday.

Mr. and Mrs. T. P. Chit-
tom of Booneville was Mon.
guests of relatives here.

Mr. and Mrs. R. L. Ro-
berts and Lisa of Booneville
spent last week with Mrs.
Effie Woodruff and Mrs.
Wilma Lesley.

FEATURING
60 ATTRACTIONS 60
FREE! FIREWORKS NITELY FREE! CIRCUS ACTS
FREE! LIGHTED PARKING FREE! SANITARY REST ROOMS
- LADIES FREE MONDAY NIGHT -

BOONEVILLE
AUTO SALES
PRICES SLICED
TO CLEAR OUT OLD STOCK
OF USED CARS
BIG \$ SAVINGS
FOR MONTH OF
SEPTEMBER
HIGHWAY 45 NORTH
BOONEVILLE, MISSISSIPPI

BENCH INCLUDED

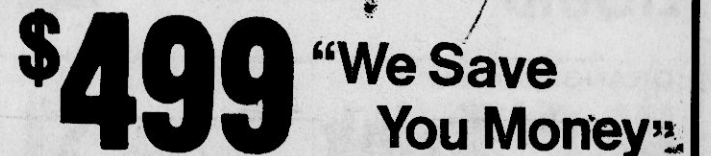

REGULAR \$139 VALUE

**ALL 4
PIECES**

**SAVE
\$40**

**DIRECT
WAREHOUSE
PRICE**

\$99

Imagine! You get the
bookcase bed, dresser,
mirror, and roomy chest.
All for this one low price.

**LOW DOWN
PAYMENT
DELIVERS**

N Low Down Payment Deliver

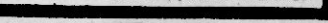

100



**RECORDS 88¢ ea.
TAPES LOW AS \$3.67
ALBUMS LOW AS \$2.67
SHEET MUSIC 99¢ ea.
DELIVERY READY WHEN YOU ARE
WATCH FOR GRAND OPENING!**

**PATES
FURNITURE
& MUSIC**

NEW LOCATION

23 FRONT ST. PHONE
728-9680 BOONEVILLE,
MISSISSIPPI 38829

NEXT TO THE PRINCESS

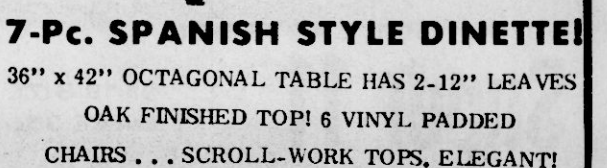



\$100 FREE CASH JACKPOT
Saturday Night!

JUST HAVE YOUR JACKPOT CARD PUNCHED AND BE ELIGIBLE TO WIN THIS SATURDAY NIGHT'S JACKPOT!

GATOR-ADE
FOX DELUXE

32 oz. **45¢**

Pizza PEPPERONI, SAUSAGE, BEEF, CHEESE-14 OZ. BOX

69¢

Pet Milk 3 cans

69¢

PALMOLIVE LIQUID

22 oz. **49¢**

ORANGE & GRAPE

Hi-C Drink 3 46 OZ. CANS **\$1.00**

U.S.D.A. Insp. FRYERS

Family Pak **49¢**
Lb.

RIB STEAK LB. **\$1.69**

Chuck Steak lb. **\$1.49**

ENGLISH CUT **Roast** lb. **\$1.39**

SHORT RIB **Stew Meat** lb. **69¢**

SIRLOIN TIPS **Steak** lb. **\$1.99**

HAMBURGER lb. **99¢**

SLICED SLAB Bacon LB. **\$1.39**

SALLY'S Hot Dogs 12 OZ. PKG. **89¢**

REAL LEMON Lemon Juice 24 OZ. SIZE **59¢**

PILLSBURY BUTTERMILK Biscuits 4 6 CT. CANS **29¢**

Insect Killer

BAR-B-Q Chickens EACH **\$1.49**

PURINA'S 14 OZ. **Cornish Hens** **\$1.09**

BONELESS **Turbot Fillet** LB. **89¢**

JAKA-4"x6" **Sliced Ham** 4 OZ. PKG. **75¢**

JAKA-4"x6" **Sliced Ham** 6 OZ. PKG. **99¢**

Cinnamon Rolls 9 OZ. CAN **35¢**

KRAFT PHILADELPHIA **Cream Cheese** 2 3 OZ. PKGS. **27¢**

DETERGENT **Lux Liquid** 22 OZ. SIZE **43¢**

NUTTER BUTTER **Nabisco Cookies** 1-LB. PKG. **49¢**

RAID FLYING 12 1/2 OZ. **99¢**

Red Delicious APPLES

MISSOURI FANCY **3 Lbs. 79¢**

FRESH GREEN Cabbage LB. **15¢**

U.S. NO. 1 **White Onions** LB. **19¢**

VINE-RIPE **Tomatoes** LB. **39¢**

RUSSET BAKING **Potatoes** EACH **10¢**

Hamburger Helper

ALL FLAVORS **2 BOXES \$1.00**

JOHNSON-REG. AND LEMON Pledge 14 OZ. **\$1.39**

ANTI-PERSPIRANT DEODORANT **SECRET** SPRAY **\$1.09** SIZE-SAVE **65¢** **44¢**

Pepto Bismal SAVE 37¢ **88¢**

GRIFFIN LIQUID **Shoe Polish** 33¢ SIZE **25¢**
NEW KLEEN "N" SHINE can **\$1.19**

ROSE GLADE can **59¢**

SCHICK-5CT. CARTRIDGE **Super 11** **\$1.19** SIZE SAVE 35¢ **84¢**

VALUABLE COUPON
Pillsbury **Pancake Mix** EXTRA LIGHT WITH THIS COUPON 2 Lb. **49¢**
Reg. Price Without Coupon
Limit 1 Exp. 9-15-73
R8 9-15-73

VALUABLE COUPON
Worcestershire **SAUCE** With 5 Oz. Bottle Coupon. **29¢**
Reg. Price Without Coupon
R10 9-15-73
LIMIT 1 Exp. 9-15-73

VALUABLE COUPON
With This Coupon & \$10.00 Purchase, Excl. Beer and Tobacco.
GODCHAUX **Sugar** 5 LB. BAG **9¢**
Limit 1 EXP. 9-19-73

250 EXTRA STAMPS
With this Coupon and Purchase of
50 23 Oz. Mrs. Pauls Fish Sticks
50 50 Oz. Lucky Leaf Applesauce
50 23 1/2 CBAD Spag. & Meat Balls
50 100 Ct. Lily Cold Cups
50 21 Oz. Tang
Limit 1 Exp. 9-19-73

STAR-KIST TUNA
LIGHT CHUNK
2 6 1/2 OZ. CANS 89¢

Heinz Ketchup
32 OZ. BOTTLE **59¢**

Sally's Orange JUICE
100% ORANGE JUICE FROM Florida
5 6 OZ. CANS \$1.00
12 OZ. CAN...2/79¢

PRICES GOOD THRU 9-19-73
NO SALES TO DEALERS.

WE RESERVE THE RIGHT TO LIMIT QUANTITIES.

SALLY'S Tomato Soup 7 NO. 1 CANS **\$1.00**
SALLY'S WHOLE Green Beans 4 303 CANS **\$1.00**
SALLY'S S.A. OR UNS. Grapefruit Juice 2 46 OZ. CANS **\$1.00**
Spinach STOKELY 4 303 CANS **\$1.00**

FAMILY FARE Bleach GALLON **39¢**
SCHOOL DAY Peas 5 cans **\$1.00**
FREE RUN OR IODIZED Sally's Salt 26 OZ. BOX **12¢**
BROWN AND SERVE Sally's Rolls 3 12 CT. PKGS. **\$1.00**
SWEETMILK & BUTTERMILK Sally's Biscuits 8 OZ. CAN **9¢**
DIXIE BELLE Saltines 1-LB. BOX **29¢**



SUGAR
5 Lb. Bag 9¢

Godchaux
WITH COUPON AND \$10.00 PURCHASE



COKES 4 32-oz. btl. **99¢**

Thompson White GRAPES
SEEDLESS **3 Lbs. \$1.00**

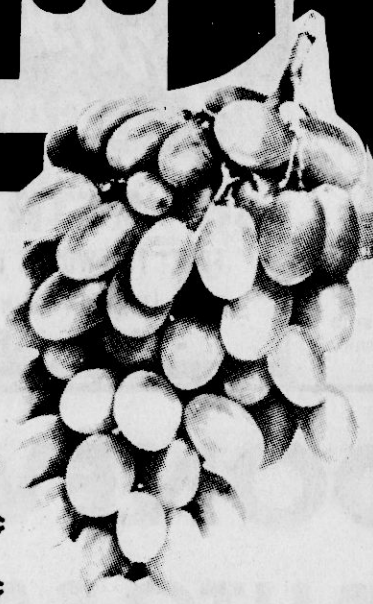

CLASSIFIED ADS

CLASSIFIED ADVERTISING:

Word Rate Reader Ad:
First Insertion, Per Word
Second Insertion, Per Word
Minimum Charges
CLASSIFIED DISPLAY ADS:
Per Column Inch

6c
5c
\$1.25
\$1.35

HOUSES FOR SALE

For Sale - Brick house 3 bedrooms, living room, dining room, and kitchen combination. Central heat and air for more information see Howard Shouse at Phillips 66 Service Station or Call 728-7349 or 728-7002. 22-4tp

For Sale - 3 bedroom brick, L.R., two full baths, built-in kitchen and den combination, central air and heat, double carport, and full basement. House and Lot all extra nice - on Skyline Dr. Call 728-5000 24-4tp

FOR SALE

Five and one half acres. Old 45 South, Osborn community. Over 400 feet on blacktop. Wooded spring branch bottom on east side. What a lovely place to build your home. Once in a life time chance for a home site located like this one.

Highway 45 North opposite Junior College campus. House and lot, over 400 feet on highway. Valuable commercial property. Good investment.

Three acres on Elm Street. Close in, lovely lot. Brick house, needs repairs. Room for several more houses. Fine for home and investment.

Baldwyn-north 2nd street near High school. Two bedroom frame house. Extra large corner lot with room for another house, or Mobile Homes.

Corner Highway 45 and Stanley. Brick house with half basement. Choice commercial property with unlimited potential for the investor. For your own business venture you can't beat it.

Vacant acreage on Stanley just west of Highway 45. This is perfect location for apartments, and single or duplex rental housing.

728-4634 R. H. Burress Sr. - Realtor 728-5656

For Sale - Brick, 3 bedroom, two baths, large den-kitchen, double carport, central heat and air. Franks Investment Co. Call 728-4494 27-4tc

FOR SALE - 2-bedroom, Brick on East Church St. 135. If interested Call Donald Green, Rlenzi 462-5376. 14-tfc

FOR SALE

3 Bed Room - 2 full Baths, Built-In-Kitchen, LR Double Carport, Central Heat & Air, Extra large lot located in prime area - If you can afford the best this is it.

3 Bedroom Frame, 3 acres land, 1 Bath, Kitchen LR on City Utility and paved road.

3 Bedroom Frame-1 Bath, Kitchen, LR-Hdw floors, sheet Rock-With extra large lot on Monroe St.

2 Bedroom Masonry Dwg-LR- Kitchen, Bath 30x28 Plenty of Shade-Can be connected for large Dwg-Lot 75x100-Near Church & Market-Ideal Income property.

2 Bedroom Frame, Bath, Kitchen, LR lot 100x200-901 Terry St.

3 Bedroom Brick, 1 and 1/2 Bath, CH&A-Built in Kitchen Den, Brand new in Holiday Hills.

8 Room Large Frame Dwg 2 Baths, Kitchen, LR, DR Apt, Outside, large lot on Hwy in City. Theron S. Pounds Real Estate 202 Main 728-7873.

For Sale - 2 bedroom mobile home 728-4470. 25-2tp

For Sale - 2 Bedroom brick house, large living room, Kitchen, carport, utility room, deep well, good garden on large lot. Call 365-5424 or 728-9667. 25-4tp

For Sale - 2 bedroom, 80 x 220 lot, excellent location at 140 Brewer Street. Phone 728-4910 or 728-6768 or check at 701 Marietta Street. 25-tfc

FOR SALE - Mobile homes, See Brown Kennedy or Lex Houston at Mid South Parts Exchange, Hwy. 45 N. Phone 728-5491. 14-tfc

For Sale - Garrett's Health Club, all types exercise equipment. Call 728-6866. 24-2tp

For Sale - 2 bedroom trailer. Call 728-7851. 24-3tp

PROPERTY FOR SALE

For Sale - 10 acres, just outside city limits, city water, black top road. Vernon Key, Route 3, Booneville. 728-6371. 22-tfc

ARTICLES FOR SALE

For Sale - Baby bed, play pen, stroller, 18,000 BTU Air Conditioner, Tape player-AM FM radio, two speakers, 6 h.p. Wizzard boat motor, water skis (children and adult), ski vest (adult). Call 728-9403 or 728-5528. 26-1tp

FOR SALE - Two 1972 trade-in zig-zag sewing machines. Sold new \$169.95 your choice \$35.00 or arrange \$5.00 monthly payments. These Machines need no attachments to make buttonholes, monogram, applique, sew on buttons, hem, etc., Meeks Sewing Center Your Approved Singer Dealer. Call Collect: 601-287-1497. 27-tfc

For Sale - 1972 model 450 Honda. Call Joel Holley at 728-7635. 27-ttc

For Sale - Guns, ammunition, reloading supplies, gun repairs, gun blueing. Blackland Trading Post, Blackland Community. Call 728-6630. 26-26tp

For Sale - 118,000 BTU air conditioner, 1 year old. Call 728-5677 or 728-9638.

For Sale - Realistic TRC 10 Citizens Band Radio, Good condition. Call 728-6214 during working hours. 25-tfc

For Sale - Large G. E. refrigerator. Call 728-5565. 27-1tp

For Sale - Used drum set in good condition - Blue sparkle. See at De Vaughn's Furn., Appliances and Music. Call 728-5959. 26-tfc

For Sale - Adam Shaaf upright piano and round stool - \$150.00 Call 728-5693. 24-2tp

Reposessed Singer Zig-Zag Sewing machine in Walnut finish Cabinet. Sold new 289.00 Balance due on \$56.30 or 9.16 monthly payments. Call Collect 287-1497. 19-TFC

Reduce excess fluids with Fluidex - Lose weight with Dex-A-diet capsules Tigrett Drugs. 22-16tp

HELP WANTED

AVON CAN HELP MAKE ENDS MEET. Earn the money you need for your family selling famous AVON products. Call: 728-9666 or 278-7877. 21-TFC

WANTED - Someone to take up payments of \$9.34 per month on a Singer Touch and Sew in a nice console cabinet. Sold new for over \$400.00, or pay off balance due \$68.88. Call collect Corlith, Miss. 601-287-2169. 16-tfc

Notice - Farm help wanted. Contact J. R. Counce and Son in person. Dairy farm. 24-tfc

Wanted - Self start man or woman with desire and ability to get ahead in the fast food service. Have opening for Manager would also be idea for couple must be willing to relocate contact James Southern 728-9007. 19-tfc

NOTICE Mothers & Housewives

EARN EXTRA XMAS MONEY IN SPARE TIME.

NO INVESTMENT.

NO DELIVERY.

CALL 728-7932

FRIDAY

8:00 to 11:00 A.M.

HELP WANTED on the night shift. The Kollege Kastle. 23-3tp

POSITION OPENING - The Northeast Mississippi Multi-County Child Development Program has a position opening for a Family and Exceptional Child Counselor Coordinator. Requirements for this position are Master of Science Degree in Early Childhood Education and experience in this field. Applications may be obtained by calling 728-7714. 26-2tc

Notice - Leaky roofs repaired, flat roof house trailers, all types, free estimate. Call Leonard Nipper 728-6903 or write 112 Cole St., Booneville. 26-8tp

Wanted - Young man or woman, unmarried between ages of 21 and 28 to work in a Clothing Store full time. Experience preferred but not necessary. Will train. Call for appointment 728-9731. 26-tfc

FOR RENT

For Rent - 3 bedroom house on North Monroe. Call Curtis Warnick 728-5889. 27-1tp

For Rent - Storage Building 25 x 35 ft. behind Gilley's Barber Shop. Call 728-6830 25-tfc

For Rent - Small house about 4 1/2 miles northeast. New panel and new bath. Call 728-7866. 26-1tp

FOR RENT - Office Space in North Miss. Savings and Loan Building Central heat and air, utilities and janitorial services furnished Call 728-6241. 18-tfc

FOR RENT - Air conditioned mobile home or take up payments on mobile home. Call 728-7511 or 728-5867. 12-tfc

FOR RENT - 2-bedroom trailer, 12' wide air-condition, Call 728-5867. 6-tfc

For Rent - 2 bedroom house, 154 Brewer St., 55.00 month. 3 bedroom brick house, 401 Independent St. \$125.00 month. Call Man-tachie 282-3086. 21-tfc

FOR RENT - Frame house, \$45.00. Call 728-4556 Carmon Breedlove. 23-tfc

CALL GOLD BOND EX. FOR A FREE TERMITE OR PEST INSPECTION

AND GET A FREE GOOD GUY STICK ON PATCH FOR THE KIDS
HOME OWNED AND OPERATED
728-5007
JIMMY MURPHY MGR.

NOTICE

Call Quitman Loden, you-Paul Revere agent, for an appointment and let him help you plan your life insurance program today. Phone 728-7389 after 4:30. 23-tfc

Notice - Will clean out wells, also have fire wood for sale. See Alamo. 24-2tp

Truck for Lease - By day or week. Call Booneville Carpet Co. 728-7525.

Notice: Having a carport sale Sept. 15 beginning at 9:00 at E. Hatchie St. Clothing, toys, misc. items, also 1964 Chev. wagon, good condition. Mrs. Ed Arnold. 27-1tp

BACKHOE WORK

Experience operator will install septic tank and ditching of all types.

BRASEL BACKHOE WORKS

Travis Brasel
Phone 728-7511 or 728-6101 After 4 p.m.

Notice - I am no longer responsible for anyone's debts except my own. Eddie Burcham. 21-3tp

I will not be responsible for any debts other than the ones I make myself. George Junior Clark. 24-3tp

DOZER WORK

ALL TYPES, TWO DOZERS, EXPERIENCE OPERATORS, JAMES WHITE, PHONE 728-6752.

Notice: Will do fence work of all types: chain link, wood, welded wire or barbed wire. Call for free estimates 728-9395. Larry Green. 24-ttc

CASH INCOME FROM LEISURE SELLING "NO SELLING" Dependable person man or woman from this area to service and collect from completely NEW TYPE, HIGH QUALITY DISPENSORS. No experience necessary. Accounts established and dispensers placed for you. Car, references and \$1,260.00 to \$3,750.00 investment secured by inventory. 5 to 10 hours weekly nets excellent income or full time more. For local interview write: Big State Distributing Co., Route Dept., P. O. Box 20957, Dallas, Texas 75220 Including telephone number. 22tp

USED REFRIGERATORS, ranges, and other appliances at money saving low prices. We also rent refrigerators. John H. Price, Masonic Bldg., 26-tfc

bring your small or major appliances to Guy Counce at Counce Farm and Garden Center. 24-2tc

AUTOMOBILES FOR SALE

FOR SALE - 72 Oldsmobile 88, 2 door H.T., Automatic, PB, PS, Air, Excellent throughout, one owner. 728-7384. 23-2tc

FOR SALE - Tractor 64 Ford, 2,000 with 4 piece equipment. Call J.C. Penny 728-6706, New Site, Miss. 23-2tp

For Sale - 1970 model Honda 100 and 1970 Trail 70 Honda. Both in excellent condition. Call 278-4006 after 4:00 p.m. 22 ttc

For Sale - 1964 Classic Rambler V-8 auto, power steering, low mileage. See J. G. McCoy. Call 728-4806. 24-2tc

For Sale - 1972 F600 Ford Tandem dump, new steel belted tires, 12 yd. palmer body, 34,000 mi., 5 speed, 361 motor, 17500 rear end, 2 mi. S. of Caro. \$6,500. Harold Prince - 462-5609. 24-2tp

For Sale - 1973, 350 Honda. Call 728-5129. 24-3tp

For Sale - 1951 Ford car. Call 728-6427. 25-2tc

For Sale - 1972 Datsun 1200 Coupe, Green with black stripe. Tape deck, new Good-year white lettered tires, Tackometer. See or call Kerry White at 728-6069 after 6 p.m. 25-3tc

For Sale - Dependable transportation Thunderbird, 1961, a dodge, 1960, ready to go at reasonable price. 728-4372. 26-2tc

WANTED

Would like to trade 14 ft. runabout boat for 16 ft. no motor call 728-9577 or 728-7540.

Wanted - To-Buy-Open-Land, Wood-Land - Timber Land-Or Just-Land. Theron S. Pounds

Notice - Painting 20 years experience. Odus Allen, call 728-9404. 21-4tp

WANTED

COAL-WOOD HEATER AND STOVES
Kenneth Smith

Notice - We paint inside or out. Call Harold or Randal Cole. 728-6537 or 728-6640. 21-tfc

NOTICE - We now rent or sell convalescent supplies such as wheel chairs, hospital beds, etc. If you need any of this type equipment see us at Floyd Drug Co. Phone 728-5422.

I will not be responsible for any checks written by R. C. Allen except signed by James H. Adams. James H. Adams. 26-3tp

BACKHOE WORK

ALL TYPES
ASCS APPROVED
BILL ROBERSON 365-5129

POSTED NOTICE

All lands owned or managed by persons listed below are posted against hunting, fishing, trespassing, and livestock running at large: R. L. Woodruff and Estate of Claude Adair. 40-26tc Troy Norris. 28-52tc

Garvin Davis
Martin Davis
Mrs. Dorothy Johnson
Mrs. Roy T. Brown
The Billy BARNETT Farm Located on Hatchie 34-8tp
Bess Bartlett Estate 51-lotp
Holley Patterson. 25-52tp
Charles Cunningham. 29-36tp
W. E. Rice 20-10TP
C.A. Carpenter 20-52tp

Norman Searcy
James Odle
Arnold Killough
Willie Lee Eaton
Mrs. T. H. Hubbstadler
Knox Mills
Ed Mills
35-5tp

Terry F. Hester - 8-8tp
Joe Breedlove - 8-52tp

Ardis M. Harris - 46-3tp
M. E. Breedlove & Don Phillips - 44-10tp

Kelly Wroten. 27-12tp
Mrs. Clay Wright. 40-52tp
The Percy Windham Place, Norman Fulper Jr. 19-84TP

Ellie Baggett
Ellis Thornton
Wilma Beasley
Jim Wardlow
Norman Davis
Quitman Johnson
W. L. Hall
Ernest Hall
L. D. Furtick
Randall Smith
Orlander Lancaster
Troy Davis
J. W. Hall
A. L. Lancaster
Gerald Lancaster
Mrs. T. H. Miller
John W. Smith. 36-12tp
Herman Boren. 39-48tp
Otis F. Stevens. 26-52tp
W. W. Goodin Estate. 30-26tp
J. Carey Pike . . . 52-52tp

Homer Cole. 42-52tp
J. D. Burns. 3-52tc
Mrs. Tom Smith. 3-13tc
Odell and Annice Williams. 25-52tp
W. L. Shikle Land by Donald Downs. 35-52tp
J. R. Counce. 43-52tc
Clint Mayo. 36-10tp
New Site.

L. R. & Hayden Brumley . . . 27-52tp
Cayce Depoyster. 39-52tc
George B. Denson. 26-tfc
C. A. Taylor. 33-26tp
H. H. Melton. 31-52tp
P. L. B. Taylor. 29-36tp
The Vardaman Padgett Place, Hwy. 4

Mrs. Leamon Inman Place, Hwy. 4. 37-tfc
R. V. Chittom Estate. 22-20tp
G. T. Massey. 28-20tp
L. B. McKinney. 28-10tp
Homer Shikle. 28-16tp
S. S. Sanders. 28-10tp
Tom Cartwright. 39-52tp
R. C. Tice. 42-52tp

Kenneth Geno - 15-52tp
Bro. Dewey Wallis - 15-52tc
Dalton K. Williams 11-52tp

Charles E. Burns - 11-52tp
Jack Grimes, Jr. - 26-52tp
S. G. Googe ESTATE - 27-10tp
James H. Adams - 26-52tp

Cards Of Thank

Words cannot express our appreciation to our many friends and relatives who were so thoughtful during our sorrow due to the sudden death of our mother, Mrs. Earline Owens.

We would like to thank each one for your prayers, food, phone calls and all the beautiful flowers. We would also like to thank all the singers and a special thanks to Bro. Eulon Pruitt and Bro. Johnny Sherrill for the wonderful words of comfort. Also to Jones Funeral Home for being so nice.

May God stand by each of you as he has us is our prayer.

The Family of Mrs. Earline Owens. 27-ltp
1973 Mach I Mustang with 351 engine, less than 7000 miles, air, disc brakes, factory mags, automatic transmission. Take up payments. Call Danny Smith at 728-6939. 27-ttc

GARAGE SALE

FRIDAY AND SATURDAY

222 Comer Drive
Booneville

NOTICE - Painting and Roofing repair. Twenty years of experience. Call 728-7700. Free estimates. 8-26tp

FOR WATCHES, DIAMONDS, JEWELRY and the best in watch repairing in town, go to Goddard's Jewelry. "If you don't know diamonds or jewelry, the best thing for you is to know a jeweler you can trust." Customer Satisfaction Guaranteed.

For Information about Sarah Coventry's Home Fashion Shows Call 728-7932. 26-4tp

BACKHOE WORK

Will install septic tanks, and do all types of ditching

Call
LARRY JONES
728-6408. OR
RAMON JONES
728-6452 at Marietta. 11-tfc

CARPETS CLEANED

In your home or place of business by Von Schrader dry-foam method.

No fuss - No muss
No odor

Call today for free estimate.

WINGO CARPET CLEANING

PHONE 728-4618

BOONEVILLE CARPET CO.

HIGHWAY 45 N.

Precision

GUARANTEED

EXTERIOR LATEX HOUSE PAINT

TYNO WHITE

PHONE 728-7525

NOTICE

PREFERRED RISK INS. COMPANIES AUTO, - CHURCH - HOME - LIFE
ROBERT F. HATLEY
INSURANCE CONSULTANT
PHONE 728-7734
OR 462-7102
LOCATED 104 SECOND ST.
BOONEVILLE, MISS, 38829
24-ttc

WAYNE CALL ANYTIME

PHONE 728-9358

BACKHOE WORK

-SEWER WORK OF ALL KIND. FIELD DITCHING AND WATER LINES ROUTE 6 BOONEVILLE, MISS, 38829

LOANS

OF ALL KINDS AT

Stell Finance Co.

UPSTAIRS OVER WAY-FIL JEWELRY 31-4tp

Cole Brothers Painting Contractors inside and outside painting air and airless equipment. See or call Harold or Randal Cole. 728-6537 - 728-6640. 19-ttc

(RETAIN THIS WORKSHEET)

THE GOVERNMENT OF
MARIETTA TOWN

HAS USED ITS REVENUE SHARING PAYMENT FOR THE PERIOD BEGINNING
JAN 1, 1973 ENDING JUN 30, 1973

IN THE FOLLOWING MANNER BASED UPON A
TOTAL PAYMENT OF \$3,955

ACCOUNT NO
25 2 059 801

MARIETTA TOWN
CITY CLERK
MARIETTA MISS 38856

PRIORITY EXPENDITURE CATEGORIES (A)	ACTUAL EXPENDITURES (B)	PERCENT USED FOR MAINTENANCE OF EXISTING SERVICES (C)	PURPOSE (E)	ACTUAL EXPENDITURES (F)	PERCENT USED FOR: (G)
1. PUBLIC SAFETY	\$	%	10. MULTI-PURPOSE AND GENERAL GOVT.	\$	%
2. ENVIRONMENTAL PROTECTION	\$	%	11. EDUCATION	\$	%
3. PUBLIC TRANSPORTATION	\$	%	12. HEALTH	\$	%
4. HEALTH	\$	%	13. TRANSPORTATION	\$	%
5. RECREATION	\$	%	14. SOCIAL DEVELOPMENT	\$	%
6. LIBRARIES	\$	%	15. HOUSING & COMMUNITY DEVELOPMENT	\$	%
7. SOCIAL SERVICES FOR AGED & POOR	\$	%	16. ECONOMIC DEVELOPMENT	\$	%
8. FINANCIAL ADMINISTRATION	\$	%	17. ENVIRONMENTAL CONSERVATION	\$	%
9. TOTAL PLANNED CAPITAL EXPENDITURES	\$	%	18. PUBLIC SAFETY	\$	%
			19. RECREATION	\$	%
			20. OTHER/SPECIALTY	\$	%



WE GIVE S&H GREEN STAMPS Fall's A' Comin'... STOCK UP NOW at PIGGLY WIGGLY!



PIGGLY WIGGLY CARES...

About Prices - Food prices, as well as prices on most other products and services, have risen in the past months and years. Food prices are more visible because they are seen each time you shop for food, while prices on houses, cars, clothing or postage stamps have risen even a larger percentage. But, who buys a house, a car, or clothing on a weekly basis. Our pledge to YOU is that we will do everything in our power to offer YOU the best value for every food dollar you spend at our store. We care!

CASH JACK POT \$300

PEPSI or COKE

BIG 32OZ. BOTTLES PLUS DEPOSIT

4 FOR \$1.00

FRYERS	USDA INSPECTED WHOLE LIMITED	LB.	51¢
FRYERS	CUTUP, SPLIT OR QUARTERED	LB.	59¢
HAMBURGER	SUPER TASTE MIX	LB.	99¢
50	S-H GREEN STAMPS WITH PURCHASE OF ANY BEEF ROAST 2-1/2 BONE NONE	50	LEAN BONELESS TENDERIZED MINUTE STEAK LB. \$1.99
CATFISH	POND RAISED	LB.	99¢
PORK CHOPS	SMOKED FAMILY PAC - FIRST CUT		\$1.19
PORK CHOPS	FRESH CENTER CUT RIB.	LB.	\$1.39
HAM	SMOKED "WHOLE" OR SHANK PORTION	LB.	89¢
HAM	SMOKED BUTT PORTION	LB.	99¢
HAM	SOUTHERN BELLE FULLY COOKED SEMI-BONELESS	LB.	\$1.39
SAUSAGE	COLEMAN'S WHOLE HOG COUNTRY STYLE (TRY IT YOU'LL LIKE IT!)	LB.	\$1.39
BACON	BULK SLICED	LB.	\$1.19
SLAB BACON	HICKORY SMOKED END CUT	LB.	89¢
BOLOGNA	PIGGLY WIGGLY BY THE PIECE	LB.	89¢
BOLOGNA	PIGGLY WIGGLY SLICED	LB.	99¢
FRANKS	DIXIANA ALL BEEF 12OZ.	99¢	FRANKS BUN PALS 12OZ. 69¢

PEPSI

4/\$1.00

28 OZ. NO RETURNEABLE BOTTLES

GRADE "A" MEDIUM DOZEN

EGGS 69¢

TEA BAGS 19¢

48'S

WITH COUPON AND \$7.50 PURCHASE

MORTON

CREAM PIES 29¢

FREEZER QUEEN DINNERS \$1.29

2 LB.

SUNSET GOLD BIG 24OZ. LOAF

YOU SAVE 12¢

BREAD 39¢

SUNSET GOLD

Rolls or Buns 3/99¢

ZESTA WITH COUPON

Crackers 33¢

MIRACLE MARGARINE 6 STICKS

39¢

FRUIT COCKTAIL	PIGGLY WIGGLY	303	3/\$1.00	ORANGE JUICE	PIGGLY WIGGLY	1/2 GAL.	73¢
CUT GREEN BEANS	DOUBLE LOCK	303	6/\$1.00	GRAPE JELLY	SMOCKER'S	2 LB.	69¢
PORK "N" BEANS	SHOW BOAT	300	5/89¢	MAYONNAISE	BLUE PLATE	QT.	79¢
HAWAIIAN PUNCH		46 OZ.	39¢	HUNT'S PEACHES		2 1/2	39¢

SOFT WEIVE WITH COUPON

TISSUE 2-ROLL PKG. 4/\$1.00

MIRACLE WHIP WITH COUPON AND \$7.50 PURCHASE

Salad Dressing 39¢

PAPER TOWELS	PIGGLY WIGGLY BIG ROLL		3/\$1.00	BABY FOOD	HEINZ STRAINED		10¢
IVORY LIQUID		22 OZ.	49¢	CAN DRINKS	SHASTA		8/88¢
CHARCOAL	OLE DIZ.	10 LB.	79¢	NAPKINS	CORNET	180's	3/\$1.00
AJAX CLEANER	BY CAN		4/\$1.00	SOAP	CASHMERE BOUQUET WITH COUPON		4/39¢

CHEF BOY AR DEE

PIZZA 14OZ. 79¢

PIGGLY WIGGLY SINGLES

CHEESE 12 OZ. 69¢

— PRODUCE —

LETTUCE 29¢

HEAD

ONIONS 10¢

YELLOW LB.

RADISHES 10¢

PKG.

CARROTS 10¢

LB. BAG.

PIGGLY WIGGLY COUPON

LIPTON TEA 48's 19¢

WITH COUPON & \$7.50 PURCHASE EXCL. MILK AND TOBACCO LIMIT 1 EXP 9-19-73

PIGGLY WIGGLY COUPON

MIRACLE WHIP SALAD DRESSING QUART 39¢

WITH COUPON AND \$7.50 PURCHASE EXCL. MILK AND TOBACCO. LIMIT 1 EXP. 9-19-73

PIGGLY WIGGLY COUPON

10-oz. jar of

INSTANT FOLGER'S COFFEE CRYSTALS

SPECIAL PRICE WITH THIS COUPON

\$1.39

WITHOUT COUPON 1.99

Coupon cash value 1/20 of 1¢

GOOD THRU 9-19-73

PIGGLY WIGGLY COUPON

CASHMERE BANQUET SOAP

BATH SIZE

4/39¢

#8322

WITH COUPON

LIMIT 1 EXP 9-19-73

PIGGLY WIGGLY COUPON

AJAX LIQUID CLEANER

40 OZ.

59¢

#8345

WITH COUPON

LIMIT 1 EXP 9-19-73

PIGGLY WIGGLY COUPON

ZESTA Crackers

POUND BOX

33¢

WITH COUPON

LIMIT 1 EXP 9-19-73

COUPON

SOFT WEIVE TISSUE

2-ROLL PKGS.

4/\$1.00

WITH COUPON

LIMIT 1 EXP 9-19-73

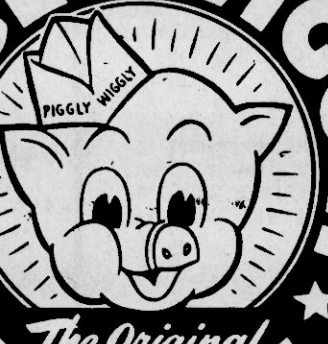

PIGGLY WIGGLY

The Original SELF SERVICE

TRADE MARK OF PIGGY WIGGLY CORP.