

**northeast
vs
gulf coast**

Around The County

Charles Stevens Rites

Charles B. Stevens, 47, of Booneville died at 8:40 p.m. Monday at Northeast Mississippi Hospital in Booneville.

Mr. Stevens was an employee of South Central Plastic Co. in Booneville and was a veteran of World War II. He was a member of East Booneville Baptist Church.

Services were held at 4 p.m. Wednesday at McMillan Funeral Home with burial in Booneville Cemetery. The Rev. Joe Crawford and the Rev. Joe Herndon officiated.

He leaves his wife, Mrs. Virginia Tittle Stevens; two daughters, Mrs. Billy McCarty of Tupelo and Miss Linda Stevens of Iuka, three sons, Douglas Stevens of Baldwin Park, Calif., David Stevens and Donald Stevens, both of Corinth; three step-sons, Jimmy Tittle of Corinth, Don Tittle of Ft. Bragg N. C. and Ron Tittle of Booneville;

Two brothers, John Stevens of Laurel, Miss., and Jimmy Stevens of Pascoag, R. I.; three sisters, Mrs. Doris Brand of North Edwards, Calif., Mrs. Virginia Vargain of Franklin, Mass. and Mrs. Charlotte Smith of Conn.; three grandchildren.

Funeral services were held at 3:00 p.m. Tuesday August 21 at the Greenlawn Chapel by the Revs. Hugh Pollard, John E. Hawkins, and Charles Spencer; Burial in Greenlawn Memorial Gardens, Spartanburg, S. C.

Scruggs Dies

William Carl Scruggs, 60 husband of Mrs. Blondine Pettit Scruggs, died at 5:00 A.M. Sunday in Veterans Hospital, Columbia, South Carolina after a short illness.

Scruggs, a native of Prentiss County, Mississippi was a son of the late Clifton and Mary Scruggs of Booneville and Prentiss County. He was formerly associated with Richmond Hotel, Spartanburg, South Carolina; a Methodist, and a Veteran of WW2.

Also surviving are daughter, Mrs. Joyce Waddell of Wellford, S. C., Miss Deborah Scruggs of the home. Sons who survive are: Kenneth Scruggs of Albany, Ga., and Rev. Bobby Scruggs of Spartanburg, S. C. Sisters surviving are Mrs. Rachel Trimble and Mrs. Justine Coker of Booneville, Miss., and Mrs. Ruth Tidwell of Memphis, Tennessee. Brothers surviving are: Bynum and Paul Scruggs of Booneville, Miss. Six Grandchildren.

Services were held at 3:00 P.M. Tuesday August 21 at the Greenlawn Chapel by the Revs. Hugh Pollard, John E. Hawkins, and Charles Spencer; Burial in Greenlawn Memorial Gardens, Spartanburg, S. C.

Emma Box Rites

Emma Box, 80, of Ripley, died August 22 in the Tippah County Hospital.

Funeral services were held at 2 p.m. August 23 in the Turner's Chapel with burial in the Criswell Cemetery. Rev. Spurgeon Mulligan and Rev. Leland Hall officiated.

She was a housewife and a Baptist.

Survivors include one brother, London Jones, Ripley; two sisters, Mrs. Sally Dimpsey, Forest City, Ark., Miss Erine Jones, Booneville; and a host of nieces and nephews.

Funeral services were held at 3:00 p.m. Tuesday August 21 at the Greenlawn Chapel by the Revs. Hugh Pollard, John E. Hawkins, and Charles Spencer; Burial in Greenlawn Memorial Gardens, Spartanburg, S. C.

Band Boosters Meeting

The Booneville Band Booster Club will hold the first meeting of the 1977-78 school year this coming Tuesday at 7 p.m. in the Booneville High School Band Hall.

Everyone who is interested in the Band program in the Booneville Public Schools is invited to come to this meeting. President Charles Walden reports that there are many projects which will need your support that are coming up this year.

Mrs. Hall Services

Mrs. Omie Ophelia Hall, 78, widow of Charles Henry Hall, of New Site, died in the County Home Tuesday, August 21.

Funeral services were held August 23 at 1 p.m. at the Sauer Creek Church with burial in the church cemetery. L. E. Wright officiated.

Survivors include two sons, Basel Hall of New Site, Haze Hall of Douglas, Ga.; two grandchildren and one great-grandchild.

Little Brown Singing

A Gospel Singing will be held at the Little Brown Church Sunday night September 2nd at 7:30.

Featured singers will be the Singing Echoes of Marietta.

Marietta Singing

A Gospel Singing will be held at the Marietta Baptist Church September 1 at 7:30 p.m.

The Crawford Brothers Quartet, Christian Soldiers, and the Singing Echoes will be featured.

Everyone is invited to attend.

Woodmen Picnic, Open House

The Woodmen of the World, Camp 60, will hold its annual picnic this coming Saturday.

The annual event will be held at the Booneville Community Center. Officials said the picnic will begin at 7:30 p.m.

The Singing Echoes of Marietta will perform for those in attendance.

Open House will also be held at the New Woodmen Lodge Sunday from 2-5 p.m. Members and the public are invited.

Refreshments will be served.

Pleasant Valley Decoration

The Decoration at Pleasant Valley Church of Christ will be Sunday September 9th.

Sunday School will be at 9:30 with worship at 11:00.

Dinner will be spread at the noon hour.

BE THERE FOR THE

KICK OFF

go get'em

Tigers!

VICTORY

sat. 8 p.m.

Banner Independent

Since
1898

Dedicated To The People Of Prentiss County

VOLUME SEVENTY-SIX NUMBER 24

THE BANNER-INDEPENDENT, BOONEVILLE, MISSISSIPPI THURSDAY, AUGUST 30, 1973

15¢ SINGLE COPY

FOR COMING YEAR

\$1½ Million City Budget

The City fathers here are ready to operate a \$1½ Million business.

At least, that's the way the new budget stacks up. The new schedule for the city fathers was drawn up the past week, and is recorded at \$546,914, an increase of some \$73,000 over last year.

And the largest single item in the budget is designated for street maintenance.

Officials said some \$190,000 is designated for this segment of the city. Property maintenance will cost the city's taxpayers \$37,500 and the city's share of the Prentiss County Civil Defense budget will amount to \$20,164.

One hundred thousand dollars (\$100,000) was design-

ated for salaries and wages in the Maintenance of Streets and structures with \$80,000 for supplies and expenses. Some \$10,000 was allocated for equipment.

In The Care and Maintenance of Public Property, \$22,000 was designated for salaries and wages while \$13,000 was put down for supplies and expenses. The cost of equipment was allowed at \$2,500.

Embedded in this budget

is an almost 10 percent raise across the board for all city employees under the direction of the aldermen.

The new figures were agreed upon in a special meeting the past Friday, according to City Clerk O. J. Robertson.

Non-tax revenues are expected to account for \$423,500 of the city's 1974 income.

Miscellaneous income, which includes sales tax reimbursement from the state, will account for \$375,000 of the city's 1974 revenue.

Privilege license fees, permits, police fines, meter collections and the city's cash balance will provide \$48,500 in the new budget.

Tax levies will be required to raise \$123,414.

Fire and police budgets are allocated \$133,750 in 1974, with supervisory expenses budgeted for \$30,000.

For the Protection of Life and Property, in the Police Department, \$69,000 was designated for salaries and wages with \$17,750 for supplies and expenses, and \$7,000 for equipment.

The Fire Department was allocated \$31,000 for salaries and wages with \$6,000 for supplies and expenses. Some \$3,000 was noted for equipment.

Miscellaneous expenses, which includes retirement fund and social security payments, are budgeted for \$131,000 in the new fiscal year, which begins October 1.

ETV Gets Approval From FCC

Final approval was granted Tuesday to the Mississippi Authority for Educational Television to construct ETV Channel 12 here, it has been learned.

MAET Director William Smith said the Federal Communications Commission had notified the authority of its final granting of the license to operate Channel 12 to MAET by telegram Tuesday.

It was noted that construction of the antenna and station will begin immediately, and has been predicted that Channel 12 will be on the air by March 1, 1974.

Construction of the structure can begin immediately, it was learned.

Bond and interest revenues which are budgeted separately, will amount to \$60,168. Expenditures in the same category are set at \$56,277.

The new budget will go into effect October 1, 1973.

County Gets \$50,000

Prentiss County Civil Defense Director Bill Prather has been notified that the county has received \$50,361 for restoration and repairs as a result of the 1973 Spring Floods.

Prather said the money was approved by the Federal Disaster Assistance Administration for restoration and repairs to public facilities damaged or destroyed during the floods.

Kenneth N. Causey, Director, and Prentiss H. Baughman, Deputy Director, were appointed by Governor Waller as State Coordinating Officers to assist local governments in making application for assistance under Public Law 91-606, The National Disaster Act, 1970.

Causey and Baughman pointed out this amount is not a grant to Prentiss County but will be a reimbursement for actual monies expended in the restoration of public facilities to pre-disaster conditions.

Following completion of all work and a final inspection by State and Federal inspectors, final payment will be made as determined by State and/or Federal Audit.

This money is in addition to some \$145,927 that the county has been approved by the state disaster fund. Officials said that some \$106,000 of this money will be used to replace two bridges in the fourth district of the county. The balance of this total will be used for road repairs.

The recently approved monies will be used for road repairs in the county.

Prather said that work is currently underway to obtain funds for flood relief for the city.



A Big Boost

These young co-eds, all cheerleaders for the Northeast Tigers, are definitely a big boost to the team spirit. The cheerleaders are, left, Diana Albright, Corinth; Rosemary Hiale, Corinth; Frankie Robbins, New Albany; Judy Rutherford, Booneville; and Debbie Donovan, Booneville. They are pointing particularly to the date of September 1.

(Banner-Independent Photo)

Rev. DeVore Lead Camp Meeting

The Booneville Church of God District Camp Meeting will be held September 5-7.

Officials said the meeting will be held at the Frankstown Mission six miles south of Booneville on Highway 45. The meetings will begin at

6 p.m. with Rev. J. E. DeVore as the evangelist.

The Bible teacher for the meetings will be Rev. H. D. Sustar, overseer of Miss.

Rev. Austin Shook is the pastor of the Booneville Church of God.

5,000 Enrolled In County's Schools

Early reports list approximately 5,000 students attending the Prentiss County Schools.

Officials of the school system reported that some 4,141 students are now enrolled in the schools under the Prentiss County School system, and an additional 1,055 are enrolled in the Baldwin schools.

Prentiss County Superintendent of Education Lex Cain

listed the individual schools as: Booneville Middle, 463; Wheeler, 548; Booneville High, 577; Marietta, 184; Thrasher, 580; Hill's Chapel, 288; New Site, 262; Jumper-town, 408; Booneville Elementary, 533; and Anderson, 298.

Baldwin Superintendent Steve Clark listed his number as: grades 1-4, 388, 5-8, 392, and the high school as 275.

Northeast Tigers' Fate On Line Here Saturday Night

BY WILLIE IZARD
EDITOR

The Northeast Tigers open a brand-new football season here Saturday night . . . and the odds are that it'll be the beginning of a good one.

For Northeast Coach Bill Ward says that "the team has more desire and enthusiasm than I've ever seen. I've never seen a football team with the desire, attitude and spirit that this one has."

Those qualities do indeed go a long way in determin-

ing a team's fate, and this coming Saturday night at 8 p.m. the home-town Tigers will be here to prove their point.

They'll be hosting the Gulf Coast Bulldogs in their opener.

"We're not the best in the world yet," Ward said, "but we have noticed improvement in each of our drills since we opened practice."

"We're going to a young football team - we've only got 10 sophomores, so we'll make a few mistakes. But I think we will be a real com-

petitive football team, one that the people of our area will enjoy watching."

Ward says Gulf Coast definitely presents an opening-night challenge.

"We are going on the assumption that they'll basically be the same type of football team they've always been."

"They'll screen pass you to death if you let'em get away with it. They throw the screens to the tight end, to the wide-outs and to people coming out of the backfield. And they have

always used the draw play quite well."

"It's not a matter of not knowing what they'll do, it's just a matter of getting ourselves prepared for it. We've already worked on every phase of the game and I think we'll be ready to stop them."

The Tiger boss says he's "more than pleased with the progress of our football team. The defense has really blossomed out in the last few days and our offense is gaining momentum each practice."

Ward is working three players at quarterback and he said "I don't have any idea which of them will start right now."

He mentioned running backs Mike Boggan, Jan Pritchard and Danny Smith as bright spots, along with pass catchers Steve Carter, Bobby Smith, Jim Pounds, James Walker and Gary Nessler.

Blocking in the offensive line "has improved each day," said Ward, pointing to freshmen guards Jim Stanley, Jim Wilbanks and Eddie Pa-

terson, along with center Greg Tull.

On defense the standouts have been linebackers Randy Box and Robert Henry, a couple of veterans who are tagged as the finest head-hunters here in a long time.

Ward announced the signing of a seventh out-of-state player to a scholarship, Eddie Johnson, a 6-00, 185-pounder from Leighton, Ala. "We think our team will benefit a great deal from the new rule about out-of-staters," Ward said. "They've shown they're capable of playing in this league."

Banner Independent

Dedicated To The People Of Prentiss County

"OVER SEVENTY-FIVE YEARS SERVICE TO PRENTISS COUNTY"

Thomas E. Counce, Jr.President & Publisher
William L. Izard Editor

Published each Thursday by Booneville Newspapers Inc.

210 North Main St. Booneville, Mississippi 38829

Telephone 728-6214

Entered as Second Class Matter at Booneville, Mississippi

ALLOW TWO WEEKS FOR CHANGE OF ADDRESS

Editorial and Comment

The 'Soft On Criminals' Court

We often hear that some judges are "soft on criminals" but we don't often learn the specifics. In the national news in late July of this year, there was a report about a group of New York City teenagers who pounced upon a man who attempted to sell them marijuana and dragged him to a local police station where he was placed under arrest. But few people, including us, heard any news of what transpired thereafter. Fortunately, crack newspaper reporter Don Flynn of the New York Daily News went around to find out. He learned that the accused, one Robert Martin, 27, was brought before Judge Milton Samorodin in Manhattan Criminal Court. There the judge "sentenced" Martin to a conditional discharge,

"which meant," wrote Flynn, "that he walked out of the door." Checking the record for the same day, Flynn noted that in Judge Samorodin's court, a charge of grand larceny was reduced to that of petty larceny, and the sentence was 30 days in jail; possession of narcotics became "attempted petty larceny," and the sentence was twenty days; grand larceny became "harassment," and the sentence was fifteen days or a \$100 fine; and in two other cases, possession of narcotics became "disorderly conduct." One resulted in five days or \$25, and the other a conditional discharge. Little wonder that New York has one of the worst crime rates in the country.

511 Marietta Street
Booneville, Mississippi
August 25, 1973

Editor
Banner-Independent Newspaper
Booneville, Mississippi

Dear Mr. Editor:
Please print this letter in your paper for the benefit of all concerned parents about this matter. I am always pleased when a Walt Disney movie comes to the local theatres because the quality of these films are worthwhile for our youth. Last night, I carried our two children to one of the local theatres to see two very good Walt Disney movies. When the first movie had finished, a series of "R" rated and "PG" rated movies were previewed on the screen. (There's not much difference between the two ratings apparently.) Both types of films were filled with obscene words, horror, mad killers, gang wars and scantily dressed women. I was very upset and so were many mothers sitting around me. We did not want our children to be exposed to this sort

Turn It Off

DEAR PROFESSOR WILLIAMS: I am an accountant in a rather large company. My wife and I are happily married with two children, both boys, ages 10 and 7. My problem is that I can't keep my eyes and mind off one of the secretaries at the office. It's purely physical but the attraction is very strong. She's single and knows I'm married, but still gives me the

Counce's Corner

By Thomas E. Counce, Jr.

Almost \$1 Million Thirst

Residents of Prentiss County seem to have been on a drinking spree in the past year--for soda pop, that is. They have been downing cola drinks, ginger ale, fruit-flavored beverages and mixers at a record rate, according to the latest industry figures for the regional area. By the same token, their outlay for these thirst quenchers has reached significant proportions. As a result, the fizz biz has become big biz locally. Local consumption of soft drinks in 1972 was at the rate of 478 eight-ounce bottles a year for every man, woman and child in the area, it is estimated. This was more than ever before. Two years ago, by way of comparison, local people were consuming about 465 bottles annually. The increase since then amounts to 13 bottles per person. Elsewhere in the United States the average was close to 400 bottles per capita, which was 12 more than in 1970. One explanation for the increase is that teen-agers, who are the biggest users, are more numerous than ever. They have been going for soda pop at the astounding rate of 550 bottles per year. Another factor cited is the attractiveness to many people of the many low-calorie drinks that have become available. They have made a strong impact on the weight-conscious public. Standard and Poor's, the financial advisory service, notes: "With more time for leisure and greater affluence, people are indulging their tastes for foods and beverages. These products are almost universally recognized as a symbol of the American modern-day culture." The net result, in Prentiss County, has been that soda pop consumption reached a total of 10,038,000 bottles in the past year, according to a breakdown of regional figures compiled by Carbonated Beverages, an industry publication. Nationally, the outlay for the 80 billion bottles and cans of soft drinks sold in the year came to more than \$7.6 billion, about double the 1965 figure. Prentiss County's share of this total was approximately \$954,000, it is estimated.



of thing when our purpose in taking them to the movie was to see something worth viewing. Perhaps, the theatre personnel was not aware of the affect these previews had upon the children and the parents. I would like to suggest that they try to avoid future incidents if there is a theatre full of young people. Sincerely, Mrs. Jo Ann Caldwell

SUCCESS IN MARRIAGE
By Professor J. Kenneth Williams



"come on" What does a man do in a situation like this? -- B.W., Miami, Fla

PROFESSOR WILLIAMS: Turn it off. It's not abnormal for a married man to be attracted to some females other than his wife, but, where it becomes a problem is when the attraction is pursued. Life is full of temptations, but the mature person handles them in such a way as not to interfere with his well-being. Don't encourage her in any way. Be considerate and kind, but draw the line. If you show no special interest, in all probability she will move on elsewhere. However, if she continues to give you the come on, make it plain, in a tactful manner, that you're not interested.

IS MARRIAGE ON WAY OUT?

DEAR PROFESSOR WILLIAMS: Do you feel that marriage and family life, as we know it, is on the skids? Consider the high divorce rate, not to speak of marriages which are over for all practical purposes but the couple is remaining together for the sake of children, profession, religion, or whatever. -- Mrs. B.W., Minneapolis

PROFESSOR WILLIAMS: We do have a high divorce rate. For example, in 1971, for every 100 marriages, 34 ended in divorce. Of course, this doesn't mean that the 34 couples who divorced were married in 1971, but it does give us an idea of marital instability. However, studies indicate more than two-thirds of all women and three-fourths of all men who are divorced remarry. This means that, although the divorce rate is high, most people prefer marriage to single life and if divorced will quite likely remarry. One interesting point, second and third marriages are less stable than the first, meaning the more marriages one has, the less stable each succeeding marriage. Marriage is one of the few relationships in which man and woman can fulfill basic emotional and physical needs to their utmost. I see no indication that this type of relationship is weakening. The fact that the marriage, divorce, and remarriage rates are so high defends the popularity and secure existence of marriage and the family. This doesn't mean that something isn't basically wrong with the attitude of many who look at marriage as a convenient escape from his own insecurities and problems, but marriage as an institution seems to be here to stay.

Need help? Write Prof J. Kenneth Williams, in care of this newspaper. Every question will be personally answered. Enclose a stamped, self-addressed envelope

PAUSE FOR POWER

The Ultima Dilemma

"The chariot has come," said Margaret Prior as she faced death, "and I am ready to step in." But, what is death? Within the Biblical framework the essential idea involved in death is separation. Death is not cessation of existence, nor annihilation of the person. Death is separation. The Bible says, "Then shall the dust return to the earth as it was: and the spirit shall return unto God who gave it" (Ecclesiastes 12:7). Notice how death is here described: the body goes into the grave; the soul goes to God who gave it. The physical life of the body ceases to function, but the soul of the believee, perfectly conscious and alive goes immediately into the presence of God. On what grounds, however, do we believe in life after death? And, more precisely, what evidence is there for the resurrection of the body? There are many reasons why we believe in life after death and the resurrection of the body, but let me mention three. First, there is what we might call the moral argument. This life is filled with injustice and evil. Evil men prosper while good men suffer. The Hitlers and the Stalins apparently triumph and enjoy this life, while good and decent men are tortured and often die in tragic circumstances. Now, there must be some place where the scales are balanced. If this is a moral universe, if right is right and wrong is wrong, there must be another life in which the scales of justice are rectified, and evil is punished and good is rewarded. But, there is a stronger reason why we believe in life after death and the resurrection of the body. We have a Book, the Bible, which has been tested and proven true for thousands of years. This Book, which has never been refuted, promises to us the resurrection of the body. Now, if this Book is true in every place that we can test it, why should it not be true here when it predicts the resurrection of the body? Listen, for example, to these promises of the Bible. For example, the Bible says, "Behold, I show you a 'mystery'; We shall not all sleep, but we shall all be changed, in a moment, in the twinkling of an eye, at the last trump; for the trumpet shall sound, and the dead shall be raised incorruptible, and we shall be changed" (I Corinthians 15:51-55). Once again, the Bible says, "And not only they, but we ourselves also, who have the firstfruits of the Spirit, even we ourselves groan within ourselves, waiting for the adoption, namely, the redemption of our body" (Romans 8:23). Probably the most persuasive of all the arguments for the resurrection of the body, however, is the bodily resurrection

of Jesus Christ Himself. This is the historic evidence. As Jesus Christ rose from the grave, we too some day shall rise. The resurrection of Jesus Christ is the guarantee of the believers' resurrection. And it is not simply reason or argument, but an historic fact, the resurrection of Jesus, that meets and masters this great dilemma of death. Upon the empty grave of Jesus Christ, who died for our sins and rose again for our justification, we build the structure of our faith and hope. So the Bible says: "But now is Christ risen from the dead, and become the firstfruits of them that slept. For since by man came death, by man came also the resurrection of the dead. For as in Adam all die, even so in Christ shall all be made alive" (I Corinthians 15:20-23). Any Jew of Paul's day would have understood Paul's figure of speech--firstfruits, and it served a double purpose. It was both a pledge and a pattern of the coming harvest. So the resurrection of Christ is both the pledge and pattern of our resurrection. "If a man die, shall he live again?" (Job 14:14). Here is one of the ultimate questions of life, and to this ultimate question of life, the Bible gives us a resounding affirmative answer. Jesus Christ Himself said, "I am the Resurrection and the Life. He that believeth in me, though he were dead, yet shall he live."

4-H CLUB NEWS

Nancy White

Extension 4-H Youth Agent

DAIRY FOODS LIVE! A MEAL, SAY 4-H'ERS. Looking for refreshing ideas to liven up a tired summer menu? Try dairy foods, say young people involved in the national 4-H dairy foods program.

Nothing is more delicious or nutritious say these 4-H'ers, than a tall, cool ice cream float, lemon custard pie, or a tasty dip for snacking. Or try a main dish meal, like macaroni and cheese to enjoy dairy foods and to help conserve the family budget.

These and scores of other dishes use dairy products, and 4-H'ers in the 4-H dairy foods program, are well experienced in preparing these and other mouth watering delights.

Sponsored by Carnation Company, young people in the program also learn how dairy foods contribute to nutrition. Informing young people and others in the community about nutritious dairy foods and how to prepare different dairy treats are among the activities 4-H'ers perform in the program.

Rich in calcium, protein, riboflavin and relatively low in calories milk and dairy foods can brighten a meal and do it economically, too.

Fam Stewart, of Florence, Miss., one of the 1972 national winners in the program, discovered that preparing hundreds of dairy foods dishes for her family. Not only are dairy foods economical, says Miss Stewart, but there are so many meal ideas to create. Carnation Company provides incentive and recognition to young people in the 4-H dairy foods program. Up to four medals of honor are

offered to county winners, and an expense-paid trip to National 4-H Congress in Chicago, Nov. 25-29, goes to a winner in each state.

At the national 4-H event, six national winners receive \$700 scholarships from the company.

For more information on the national 4-H dairy foods program contact the county extension office.

VA Questions And Answers

A -- No. However, like veterans who draw VA compensation for service connected disabilities, they must apply for this benefit.

Q -- The Veterans Administration stopped approving GI home loans in July. Why, and when will these loans be available again?

A -- VA temporarily withheld final approval of loans because Congress recessed June 30 without extending the agency's authority to set interest rates, causing the rate to revert to six percent. Approval of loans was resumed July 26, 1973, when PL 93-75 extended this authority (current rate 7.75 percent).

Q -- Under what circumstances does a veteran qualify for an additional \$150 in burial allowances?

A -- Under a law signed June 18, 1973, the Veterans Administration on August 1 began paying a plot or interment allowance of \$150 (in addition to established maximum \$250 allowance) for eligible veterans not buried in national cemeteries or cemeteries under jurisdiction of the United States.

BRIDGE for EVERYONE

James Kerry

Have you ever been stopped by a policeman and given a ticket for a traffic violation such as speeding? If so you know that hollow feeling that occurs somewhere inside, followed by a wave of anger directed at yourself for permitting this embarrassment to happen.

Another instance in which this selfsame feeling erupts, may occur at the bridge table when you suddenly discover you have inadvertently blocked yourself from one hand or the other and the cashing of several established tricks is now impossible.

Both vulnerable. South deals.

NORTH 513			
♠ A432			
♥ 108			
♦ J6			
♣ A5432			
WEST EAST			
♠ KQJ108	♠ 6		
♥ 543	♥ QJ976		
♦ K102	♦ 7543		
♣ 10	♣ J98		
SOUTH			
♠ 975			
♥ AK2			
♦ A98			
♣ KQ76			

THE BIDDING:

South West North East
1-NT 2♠ 2-NT Pass
3-NT Pass Pass Pass
Opening lead--King of Spades.

West led the king of spades which was permitted to hold, and continued with the queen and jack. Since East had not followed to the second spade, declarer could see no reason to hold up further, so he won with dummy's ace.

This is not an easy play to see, but we can learn a valuable lesson if we go back and observe the club distribution. Since there was only one club in dummy of a higher rank than all four in the closed hand, you are certain to get blocked. The dummy entry must be preserved or an unblocking process must be uncovered.

J.K.

NEWS FROM THE COUNTY AGENT

W. T. Smith

SOYBEAN HARVESTING
Spending some time now to get your harvesting equipment in first class condition can boost profits when combining time gets here.

A well maintained combine that is adjusted to changing crop, weather and field conditions will help reduce harvesting losses.

OVERSEEDING AND SOD-SEEDING
Make permanent pastures go further by either overseeding or sodseeding ryegrass or cereals or combinations of the two.

Never overseed or sodseed more than two-thirds of your pasture. Seed only the amount of pasture your cattle can graze heavily in the spring. Summer pastures not overseeded or sodseeded will grow in April and May and produce early summer grazing or a hay cutting while the ryegrass is being grazed off.

If overseeded ryegrass is to be cut for hay, it should be cut by early May or the summer grasses will be severely penalized.

When renovating for overseeding or when sodseeding, always run on the contour to reduce erosion and increase soil moisture storage.

When sodseeding or overseeding, consider adding a clover to your pasture mixture. White, arrowleaf and crimson clovers will add quality to your permanent pastures and will reduce the am-

ount of nitrogen you will need to apply.

Inoculate clover only with the inoculant that is specified for the particular clover you are using.

SEED PRODUCTION
Spending the time to rogue fields of off-type plants and weeds missed by herbicides and cultivators will pay dividends. It is much simpler to remove most weeds from fields than to try to remove the weed seeds by processing after harvest.

A few cockleburrs in your cotton fields or a few purple moonflower plants in your soybeans can cause losses if they cannot be removed by processing.

Get your seed storage facilities ready now. There will not be time for this after harvest begins. Cleaning seed house and storage tanks thoroughly gets rid of insects and remove old seed. This will prevent contamination or mixing of varieties. Check fans, aeration systems and conveyors to be sure they are working properly before seed are put in storage.

HOME GARDENING

Fall gardening time is here. Begin planting lettuce, radishes, mustard, turnips, spinach, Chinese cabbage, onions and other cool season crops now.

Keep your long season crops bearing by thorough harvesting and protecting them from insects. Don't let them suffer from lack of moisture. Water as needed.

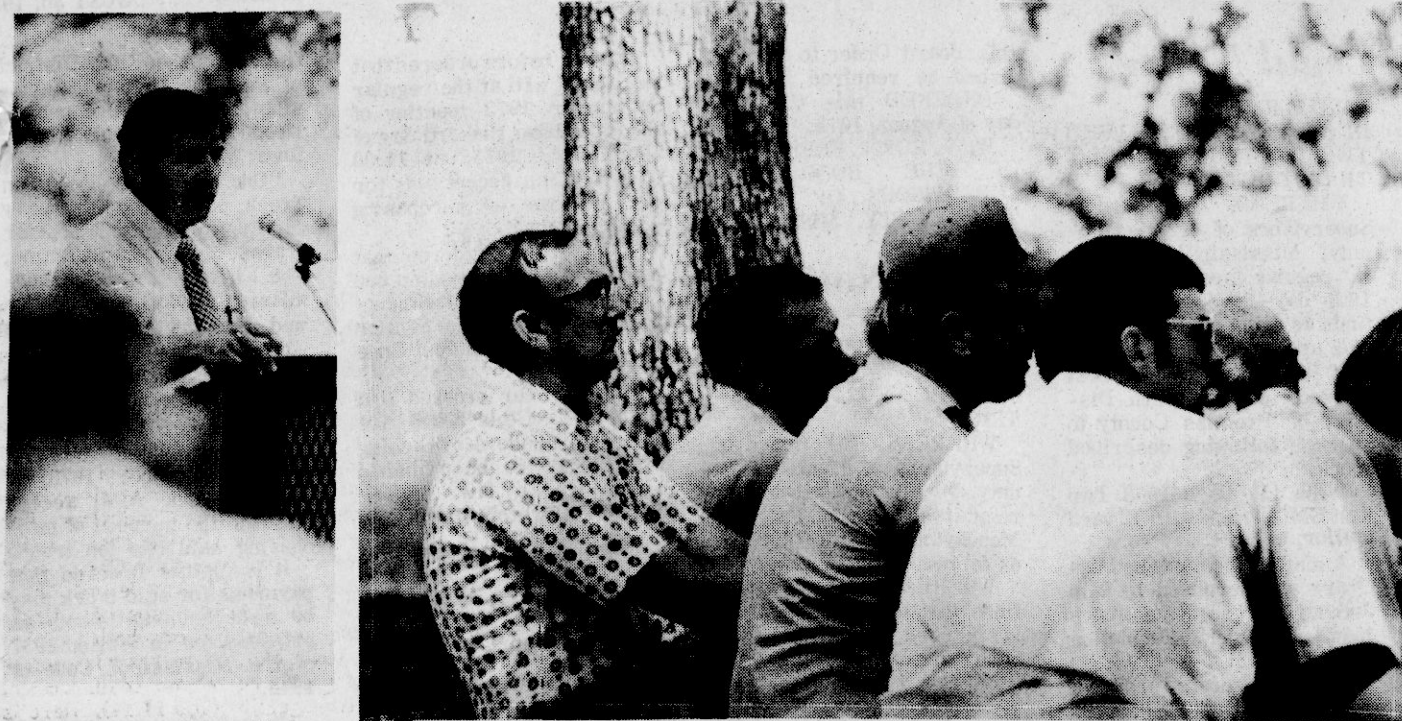

‘Beef’ Talk

Local beef producers and other guests look on attentively as Dr. Hollis Chapman talks to the group recently. The occasion was a ‘Pasture and Forage Field Study; held on the Joe Parr farm near Booneville. Dr. Chapman is in charge of Animal Husbandryman at Mississippi State University. (Banner-Independent Photos.)

Before his death, Albert Einstein said that if he could re-live his life he would choose to be a plumber rather than a scientist.

A Night Owl Bass Tournament, the nation's first night bass fishing tournament, was held at Gainesville, Ga. Four hundred of the volunteer workers in the Peace Corps are 55 years of age or older.

ExtensionServiceSeminars

MISSISSIPPI STATE.--The Mississippi Cooperative Extension Service sponsors several seminars and workshops each month to provide the public with the latest information on a variety of interesting topics.

The Extension Service will conduct the following workshops and seminars during September:

September 6 -- Laurel, Southeast District Seafood Selection and Preparation Workshop, 9:30 a.m. - 3:30 p.m., Electric Power Association Building.

September 12 -- Hattiesburg, Southeast District Sea-

September 18 -- Lucedale, Southeast District Selection food Selection, Preparation for Cooking Workshop, 9:30 a.m., Extension Conference Room, Corrine Street.

September 13 -- Meridian, Southeast District Landscape Clinic, 9:30 a.m., Electric Power Association Building.

September 17 -- Magnolia, Multi-County Adult Leader Training Meeting, 7:00 p.m., Pike County Fairgrounds.

and Use of Small Appliances Workshop, 9:30 a.m., Electric Power Association Building.

September 18 -- Liberty, Multi-County Adult Leader Training Meeting, 7:00 p.m., Amite County Extension Office.

September 20--Pascagoula, Southeast District Holiday Decorations Workshop, 9:30 a.m., Fairgrounds Auditorium.



She's Seven

Alissa Rena Fugitt, daughter of James and Joyce Fugitt celebrated a party Saturday, August 27. The following friends were there: Jeff Johnny and Mike Fugitt; Regina and Renea Hord; Gregg and Marica Ward; Mack Mills; Tim and Tony Cummings; Tina and Randy Ross; Tammy and Mark Grimes; Shiela Fugitt; Tammy King; Tim and Keith Tucker; and Ronnie and Debbie Garrett.

Blackland News

Mrs. Betty Eaton, Joe and Paul have returned home after spending the summer in Canada.

Mrs. Dewey Rutherford spent the week end in Huntsville, Ala. with Mr. and Mrs. Bob Rutherford and Robert.

Christie Cartwright and Jill McAlpin attended a slumber party Friday night in Walnut as guest of Debbie Wyse.

Mr. W.T. Coats has been transferred to a hospital in Nashville, Tenn., best wishes are extended for a speedy recovery.

Miss Margaret LeCroy attended a Metric Workshop at L.J.C. in Fulton, Sat.

Danny Joe McAlpin drove to Jackson Friday for the week end with friends.

Mr. and Mrs. Lance Hale of Memphis were overnight guest Friday of the O.E. Tuckers.

Merit System Positions

Announcement is made by the Merit System Supervisor of the Mississippi Employment Security Commission that open competitive examinations will be held for the positions of Junior Statistician (annual salary range of \$8,256.00 to \$11,616.00) and Statistical Clerk (annual salary range of \$6,792.00 to \$9,552.00) on September 29, 1973 at Grenada, Hattiesburg and Jackson.

Closing date for receipt of applications is September 14, 1973.

Candidates for Junior Statistician can qualify if they are a graduate of an accredited 4-year college or university, including courses in statistics or mathematics, and have one year with in the past ten of full-time paid employment in work related to the general field of statistics or mathematics, OR any equivalent combination of education and experience, substituting one additional year of full-time paid employment in work related to the general field of statistics or mathematics for one year of the required college education, with a maximum substitution of two years.

Candidates for Statistical Clerk can qualify if they are a high school graduate and have four years within the past eight of successful full-time paid employment in clerical work, one year of which must have included duties in dealing with statistics, OR any equivalent combination of education and experience, substituting one successfully completed year of college education for one year of the general clerical experience, with a maximum substitution of two years.

The Mississippi Employment Security Commission is an equal opportunity employer.

Full information may be obtained at any local office of the Mississippi State Employment Service or interested parties may contact Merit System Supervisor, P.O. Box 1726, Jackson, MS 39205.

Special Notice

Anyone knowing the whereabouts of Bill H. Clayton please call Horace Brewer, Attorney at 287-5251 Corinth, Miss. or Mrs. Rose Clayton, North Rolling Hills, Corinth, Miss. Last seen July 19th, 1973. 20-6tp

Federal Guidelines Change; To Aid Welfare Dept.

The Mississippi State Department of Public Welfare welcomes the re-establishment of Federal rules to make sure welfare funds get to those in need and to help restore the public's faith in our welfare system, Commissioner Max M. Cole said today.

"We applauded the decision by HEW Secretary Casper W. Weinberger of Federal rule changes designed to reduce errors costing taxpayers hun-

dreds of millions of dollars annually," Cole said.

"We were opposed to their abolishment in the 1960's and are enthusiastic about the sweeping changes affecting eligibility determination, fair hearings, and simplified procedures for recovery of overpayments."

Mississippi will not need the sixty days allowed the State's for implementation where new legislation is needed, Cole said. "Our leg-

islature, in its wisdom, has provided us with the laws we need. We are standing on ready as soon as we receive official word of the rule changes."

Weinberger's statement, released Tuesday in Washington, announced re-establishment of secret State investigations of welfare applicants and recipients which came under bitter fire by welfare rights organizations in the 1960's and were abolished. He said the reinstated rules have an added section which

"restates that constitutional rights are to be observed and protected."

The announcement quoted Robert B. Carleson, former California Welfare Director and now special assistant to Weinberger as saying, "I have an awful lot of confidence that States and counties are going to do right by their poor."

Cole agrees, he said. "We certainly are going to do right by all of our needy adults and children in Mississippi. This is a Service Agency, funded by the legislature gen-

erously considering our State's tax base. We will continue to make every effort to make every tax dol-

lar count where it is needed most. We welcome these new tools to help us do an even better job."

AGREEABLE DEALS

COME! and SEE!

70 GRAND PRIX PONTIAC
A.T., P.S., P.B., AIR, RALLY WHEELS, GOLD, REAL SHARP

71 BUICK ELEC. 225
4 DR., H.T., FULL PWR., AIR, WHITE/BRONZE, 32,000 MILE, RADIAL TIRES, LUXURY SPECIAL

72 FORD LTD
2 DR., H.T., A.T. P.S., P.B., BLACK/YELLOW, AIR, DOUBLE SHARP.

71 BUICK LESABRE
4 DR., H.T., A.T., P.S. P.B., AIR, GREEN/GREEN, NEW TIRES, 24,000 MILES.

70 PONTIAC GTX
2 DR., H.T., A.T., P.S., BLACK/ORANGE, NEW TIRES, EXTRA SHARP.

71 DODGE CHARGER
S.E. 2 DR. H.T. BLACK/RED AIR, A.T. P.S., P.B.

71 FORD MUSTANG
AIR, A.T., P.S., P.B., WHITE WITH BLACK STRIPE, RALLY WHEELS

70 CHEVROLET IMPALA
CUSTOM 2 DR., H.T., A.T., P.S., P.B., AIR COND., BLACK/GOLD, REDUCED TO SALE

70 FORD FAIRLANE 500
2 DR., H.T., A.T., P.S., P.B., AIR, BLUE/BLUE, BACK TO SCHOOL SPECIAL

69 FORD LTD
2 DR., H.T., A.T., P.S., P.B., AIR, GREEN/GREEN

BOONEVILLE AUTO SALES

DAVE KENDRICK MANAGER

PHONE DAY 728-9624

AFTER 5:00 P.M. 728-7932

HIGHWAY 45 NORTH NEXT TO COLLEGE KASTLE

LIBERTY

ALWAYS BUY THE BEST FOR LESS

★ PLUS TOP VALUE STAMPS ★

★ WE GLADLY ACCEPT YOUR ★

★ GOVERNMENT FOOD COUPONS ★

\$5.00 Purchase or More

ZESTA

CRACKERS

LB. BOX 19¢

CHUCK

ROAST

LB. 89¢

USDA CHOICE SIRLOIN

STEAK

LB. \$1 59

USDA CHOICE ROUND

STEAK

LB. \$1 49

SOUTHERN BELLE

BACON

ENDS AND PIECES LB. 89¢

LIBERTY BELLE

FLOUR

25-LB. BAG \$2 99

NEHI—ROOT BEER—GRAPE—R. C. COLA—ORANGE

DRINKS

12-OZ. CANS 6-PACK 79¢

MARTHA WHITE IDAHO INSTANT

SPUD FLAKES

6 1/2-OZ. BOX 39¢

SHOWBOAT

PORK & BEANS

14 1/2-OZ. CANS 2 CANS 35¢

WE ARE OPEN SUNDAYS

7 A.M. TO 9 P.M.

Drewry In Search For Starters

By Ricky Gillentine
"Time is getting short and we still have a lot of work to do."
These words came from Blue Devil Coach Jim Drewry as the Devils' September 6 opening date rolls around.
With 23 practice sessions completed, Drewry said he still does not have a starting line-up. "We have 43 football players preparing in pre-

season practice. All positions are wide open to the player who feels he wants to play the most," the coach said.
The Booneville coach commented that the team has the toughest and keenest position competition as yet. "As of this time, I have no idea who will start, but I am looking for a lot of leadership from our Seniors," Drewry said. It was indicated that in-

juries are hampering the team's progress.
Coach Drewry replied, "I have been asked several times if we expect to be number 1 in the Tombigbee Conference this year. All I can say is that it was really a great honor to be ranked number 1 in the pre-season poll, but the ranking that really counts is the one at the end of the season. We have 10 tough opponents this year and we're going to take them one at a time."

Coach Drewry added that he was very pleased with the team's attitude and spirit, but that he was not happy with their kicking game thus far. In the roster this year there are 17 Seniors, 15 Juniors, and 11 Sophomores.

Quarterbacks: Larry Nesler, 160 lb., Junior; Mike Steen, 145 lb., Senior; Randy Gann, 145 lb., Junior; Jim Flynn, 156 lb., Sophomore.

Guards: Billy Tynes 162 lb., Senior; David Prichard, 170 lb., Senior; Anthony Morrill, 200 lb., Junior; Jeff Wright, 150 lb., Junior; Mike Stacey, 140 lb., Junior; Mack Hare, 140 lb., Sophomore; and Mike Smith, 140 lb., Sophomore.

Tackles: Johnny Davis, 180 lb., Senior; Tommy Holder, 190 lb., Senior; Mike Rhinehart, 190 lb., Senior; Charles Carter, 227 lb., Senior; Ken Goodwin, 195 lb., Senior and Robert Miller, 221 lb., Sophomore.

Ends: Randy Hanes, 145

lb., Senior; Bill Ward, 185 lb., Senior; Willie Tynes, 160 lb., Senior; Ricky Henson, 170 lb., Senior; Matthew Vassar, 190 lb., Junior; Chris Fulper, 141 lb., Junior; and Mark Reinbold, 130 lb., Junior; Leon Collins, 138 lb., Junior; Marty Bishop, 170 lb., Sophomore; and Gary Welch, 135 lb., Sophomore.

Running backs: Charles Grizzard, 147 lb., Senior; Jimmy Christian, 170 lb., Junior; Dwight Hastings, 150 lb., Junior; Steve Herndon, 125 lb., Sophomore; Bill Deaton, 130 lb., Sophomore; Art Jumper, 142 lb., Junior; Allen Johnson, 126 lb., Sophomore; and Russel Williams, 116 lb., Sophomore.

Full Backs: Bill Spain, 190 lb., Senior; John Earl Williams, 150 lb., Senior; Jessie Pannell, 152 lb., Junior; and Bob Dawson, 140 lb., Senior.

Centers: Bill White, 200 lb., Junior; Dennis Smith, 164 lb., Senior; Ricky Stennett, 150 lb., Junior; and Edwin Calvert, 140 lb., Sophomore.

Legal Notice

ORDER
IN RE: SELL ONE (1) USED TWO TON TRUCK FOR FIFTH DISTRICT
WHEREAS, The Board of Supervisors of Prentiss County, Mississippi, meeting in regular session on the 10th day of August, 1973, finds as follows:
It appearing to the Board that it would be in the best interest of the Fifth District of Prentiss County to sell the following described truck.
"One (1) Used 1968 Two Ton GMC Truck with 12 yard trailer, as is."

A motion was made by Poss Pharr and seconded by Sam Jumper to sell the above mentioned truck, said motion carried by all.
It is therefore ordered, that this Board will at the regular September 1973 meeting of the Board of Supervisors of Prentiss County, Mississippi, on the 7th day of September, 1973 at 11:00 o'clock a.m. accept bids for the sale of the above described truck.
It is further ordered that the Clerk of this Board give notice to bidders by causing

this Board Order to be published as required by law.
ORDERED this 10th day of August, 1973.
W. V. HORN, PRESIDENT OF THE BOARD OF SUPERVISORS OF PRENTISS COUNTY, MISSISSIPPI.
22-3tc

Legal Notice

ORDER
IN RE: PURCHASE OF ONE (1) NEW HYDRAULIC DUMP BED FOR FIFTH DISTRICT
WHEREAS, The Board of Supervisors of Prentiss County, Mississippi, meeting in regular session on the first Monday of August, 1973, finds as follows:
WHEREAS, The Board finds that the Fifth District is in need of one (1) New Hydraulic Dump Bed as follows:
"One (1) New Hydraulic Dump Bed, minimum inside length 14 feet, minimum inside width 7 feet, minimum tail gate height 4 feet, 10 gage steel material for sides, front end, tail gate and floor, full cab shield, minimum 8 inch diameter, telescopic hoist, rear dump apron, lights and mud flaps, bed to be installed on County Truck"

It is further ordered that the Clerk of this Board give notice to bidders by causing this Order to be published as required by law.
ORDERED this 6th day of August, 1973.
W. V. HORN, PRESIDENT OF THE BOARD OF SUPERVISORS OF PRENTISS COUNTY, MISSISSIPPI.
21-4tc

Legal Notice

ORDER
IN RE: PURCHASE ONE (1) USED TWO TON TRUCK FOR FIFTH DISTRICT
WHEREAS, The Board of Supervisors of Prentiss County, Mississippi, meeting in regular session on the first Monday of August, 1973, finds as follows:
WHEREAS, The Board

finds that the Fifth District of Prentiss County, Mississippi, is in need of one (1) Used Two Ton Truck as follows:
"One (1) Used Two Ton Truck, power steering, heavy duty hydraulic booster brakes, reinforced frame, V-8 Engine, 5 speed transmission, heavy duty clutch and West Coast Mirrors, and live tandem.
It is therefore ordered that the Board will at the regular September 1973 meeting of the Board on the 3rd day of September, 1973, at 11:00 o'clock A.M. accept bids for the purpose of purchasing said two ton truck.
It is further ordered that payments for said truck may be made on installments as provided for in Section 2937 of the Mississippi Code of 1942.

It is further ordered that the Clerk of this Board give notice to bidders by causing this Order to be published as required by law.
ORDERED this 6th day of August, 1973.
W. V. HORN, PRESIDENT OF THE BOARD OF SUPERVISORS OF PRENTISS COUNTY, MISSISSIPPI.
21-4tc

CHURCH DIRECTORY FOR CITY AND COUNTY CHURCHES

LITTLE BROWN MISSIONARY BAPTIST CHURCH
Pastor: Humbert Rhodes
Sunday School: 10:00 A.M.
Services: 11:00 A.M. and 4th Sundays
Evening Services: 6:30 P.M.
LITTLE BROWN FREEWILL BAPTIST
Pastor: Rev. Buford Pierce
Pastor 1st and 3rd Sunday
Sunday School: 10:00 A.M.
Worship Service: 11:00 A.M.
Evening Worship: 7:00 P.M.
Prayer Meeting: Wednesday 7:00 P.M.

FIRST FREEWILL BAPTIST CHURCH
Pastor: Luther D. Gibson
Sunday School: 10:00 A.M.
Worship Service: 11:00 A.M.
C.T.S.: 6:00 P.M.
Prayer Meeting: Wednesday 7:00 P.M.

CHRIST GOSPEL CHURCH
Highway 356, 1 mile East, Jacinto
Pastor: Rev. Richard
Sunday School: 10:00 A.M.
Worship Service: 11:00 A.M.
Sun., Wed. & Sat. Services: 7:30 P.M.

FIRST BAPTIST CHURCH
Pastor: Rev. Tom F. Rayburn
Sunday School: 9:45 A.M.
Worship Service: 10:45 A.M.
Training Union: 6:00 P.M.
Evening Worship: 6:00 P.M.
Prayer Meeting: Wednesday 6:30 P.M.

EAST MARIETTA BAPTIST CHURCH
Pastor: Fulton Pruitt
Sunday School: 10:00 A.M.
Worship Service: 11:00 A.M.
Evening Worship: 6:00 P.M.
Services 2nd and 4th Sundays

EAST BOONEVILLE BAPTIST CHURCH
Pastor: Bro. Joe Herndon
Minister of Music: Gene Gillis
Sunday School: 9:45 A.M.
Worship Service: 11:00 A.M.
Training Union: 6:00 P.M.
Evening Worship: 7:00 P.M.
Prayer Meeting: Wednesday 7:00 P.M.

PINEY GROVE BAPTIST CHURCH
Pastor: Rev. J. O. Hardwick
Full Time Services, Excluding 5th Sundays
Sunday School: 10:00 A.M.
Worship Service: 11:00 A.M.
Evening Worship: 6:30 P.M.
Prayer Meeting: Wednesday, 6:30 P.M.

CANDLE'S CHAPEL BAPTIST CHURCH
Pastor: Mike Tyson
Sunday School: 10 A.M.
Worship Service: 11 A.M.
Training Union: Sunday 6 P.M.
Evening Worship: 7 P.M.
Prayer Meeting: Wed. 7 P.M.

MARTIN HILL FREEWILL BAPTIST
Highway 30 East
Pastor: Bro. J. L. Gore
Sunday School: 10:00 A.M.
Worship Service: 11:00 A.M.
C.T.S. Sunday: 6:00 P.M.
Evening Worship: 7:00 P.M.
Worship Service: Wednesday 7:00 P.M.

BURTON BAPTIST CHURCH
Pastor: Rev. Eddie L. Hamilton
Sunday School: 10:00 A.M.
Worship Service: 11:00 A.M.
Training Union: 6:30 P.M.
Evening Service: 7:30 P.M.
Prayer Meeting: Wednesday 6:30 P.M.

CALVEY BAPTIST CHURCH
Corner Main & Broad
Pastor: Rev. Doyle Ferrell
Sunday School: 9:45 A.M.
Worship Service: 11:00 A.M.
Training Union: 6:00 P.M.
Evening Worship: 7:00 P.M.
Prayer Meeting: Wednesday 7:00 P.M.

JONES CHAPEL FREEWILL BAPTIST
Pastor: J. S. Whitehead
Sunday School: 10:00 A.M.
Worship Service: 11:00 A.M.
C.T.S. Sunday: 6:00 P.M.
Singing: Every 4th Sunday night

CACY CREEK BAPTIST CHURCH
Pastor: J. E. Grisham
1st and 3rd Sunday: 10:00 A.M.
7:30 P.M.
2nd and 4th Sunday: 11:00 A.M.

LAMPS CHAPEL CHURCH
Pastor: Bro. W. E. Sharp
Sunday School: 10:00 A.M.
Worship Service: 1st Sun. 11:00 A.M.
3rd Sunday night: 7:00 P.M.

WHEELER UNITED METHODIST CHARGE
Pastor: J. E. Grisham
1st and 3rd Sunday: 11:00 A.M.
2nd and 4th Sunday: 9:00 A.M.
Prayer Meeting: Wed. 7:30 P.M.

ROARING HOLLOW CHURCH OF CHRIST
Minister: R. C. Byram
Sunday Bible School: 9:30 A.M.
Worship Service: 10:30 A.M.
Evening Worship: 6:00 P.M.
Bible Study: Wednesday 7:00 P.M.

SNOWDOWN CHURCH OF CHRIST
Minister: Jim Archer
Sunday Bible School: 10:00 A.M.
Worship Service: 11:00 A.M.
Evening Worship: 6:30 P.M.

NEW BETHEL CHURCH OF CHRIST
Minister: Jimmy West
Sunday Bible School: 9:30 A.M.
Morning Worship: 10:30 A.M.
Evening Worship: 7:00 P.M.

HILL'S CHAPEL CHURCH OF CHRIST
Minister: Kenneth Orick
Sunday School: 9:45 A.M.
Worship Service: 10:45 A.M.
Evening Worship: 6:00 P.M.
Mid-Week Bible Study: Wed. 7:00 P.M.

MARIETTA CHURCH OF CHRIST
Minister: E. W. Wade
Sunday Bible Study: 9:45 A.M.
Worship Service: 10:30 A.M.
Evening Worship: 6:00 P.M.
Bible Study: Wednesday 6:00 P.M.

ZION REST CHURCH OF CHRIST
Sunday Bible School: 9:30 A.M.
Worship Service: 10:30 A.M.
Evening Worship: 7:00 P.M.
Bible Study: Wednesday 7:00 P.M.

OAK RIDGE CHURCH OF CHRIST
Minister: A. G. Tines
Worship Service: 9:30 each Sunday
Children's Class: 6:00 P.M.
Evening Worship: 6:30 P.M.
Bible Study: Wednesday 7:00 P.M.
Gospel Singing each 1st Sunday 2:00 P.M.

CHURCH OF GOD
Pastor: Bro. Austin Shook
Sunday School: 10:00 A.M.
Worship Service: 11:00 A.M.
Evening Worship: 7:00 P.M.
Prayer Meeting: Wednesday 7:00 P.M.

PRESBYTERIAN CHURCH
On George E. Allen Drive
Pastor: Rev. Lewis W. Foster
Worship Service: 9:00 A.M.
Sunday School: 10:00 A.M.
Youth Fellowship: 6:00 P.M.

FIRST UNITED PENTECOSTAL CHURCH
Pastor: Rev. Danie Odle
Church Training: 5:00 P.M.
Worship Service: 11:00 A.M.
Youth Service: Sunday 6:00 P.M.
Evening Worship: Sunday 7:00 P.M.
Evening Prayer: Tuesday 7:00 P.M.
Bible Study: Wednesday 7:00 P.M.

LAKE VIEW BIBLE CHURCH
1/2 Mile South of Booneville
West of Clyde Moore's Store
Pastor: Bro. Bobby Cuggles
Assistant Pastor: Bro. Terry Scott
Sunday School: 10:00 A.M.
Worship Service: 11:00 A.M.
Evening Worship: Sunday 6:30 P.M.
Bible Study: Wednesday 7:00 P.M.
Saturday Night: 7:30 P.M.

MT. OLIVE CHURCH OF GOD
3 Miles North of Altitude
Pastor: Bro. A. L. Marshall
Sat. night Young Peoples Meeting: 7:30 P.M.
Sunday School: 9:45 A.M.
Worship Service: 11:00 A.M.
Evening Worship: 6:30 P.M.
Prayer Meeting: Wednesday 7:30 P.M.

CAIN'S CHAPEL UNITED PENTECOSTAL
Pastor: Cecil Robinson
Sunday School: 10:00 A.M.
Worship Service: 11:00 A.M.
Evening Worship: 6:30 P.M.
1st Friday Mass: 5:00 P.M. (No Mass on Monday that week)
Holy Day Mass at 5:00 p.m.
Confessions before Mass

CHURCH OF JESUS CHRIST OF LATTER DAY SAINTS
Bishop: Luther McKissack
Priesthood at 9:45 A.M. Sunday
Sunday School: 10:30 A.M.
Sacrament Service: 6:30 P.M. Sunday
Primary: 6:15 Wed. M.L.A. 7:30 P.M. Wed.
Phone: 728-6815

INFANT JESUS OF PRAGUE CHURCH
Pastor: Kenneth Stoll
Mass Schedule:
Sunday Mass: 8:30 A.M.
Monday Mass: 5:00 P.M.
1st Friday Mass: 5:00 P.M. (No Mass on Monday that week)
Holy Day Mass at 5:00 p.m.
Confessions before Mass

GRACE LIBERTY CHARGE
Pastor: H. G. Story
GRACE UNITED METHODIST CHURCH
Sunday School: 10:00 A.M.
Worship Services: 11:00 A.M.
Evening Worship: 6:00 P.M.
MYF: 6:00 P.M.
Wednesday:
Junior Choir: 6:30 P.M.
Bible Study: 7:00 P.M.
Adult Choir: 8:00 P.M.

LIBERTY UNITED METHODIST CHURCH
Worship Service: 10:00 A.M.
Sunday School: 11:00 A.M.
MYF:
Thursday:
Junior Choir: 7:00 P.M.
Adult Choir: 7:30 P.M.

GASTON BAPTIST CHURCH
Pastor: Rev. Rayburn Richardson
Sunday School: 10:00 A.M.
Worship Service: 11:00 A.M.
Training Union: 6:00 P.M.
Evening Worship: 6:30 P.M.
Prayer Meeting: Wednesday 6:30 P.M.

OAK HILL BAPTIST CHURCH
Pastor: Rev. Edward Lowery
Sunday School: 10:00 A.M.
Worship Service: 11:00 A.M.
Training Union: 6:30 P.M.
Evening Worship: 7:30 P.M.

TUSCUMBA BAPTIST CHURCH
Pastor: Bro. Jimmy Wallis
Sunday School: 10:00 A.M.
Worship Service: 11:00 A.M.
Evening Worship: 6:30 P.M.
Prayer Meeting: Wednesday 7:30 P.M.

FORKED OAK BAPTIST CHURCH
Pastor: Horace McCombs
Sunday School: 10:00 A.M.
Worship Service: 11:00 A.M.
Training Union: 6:00 P.M.
Prayer Meeting: Wednesday 6:00 P.M.

EAST PLEASANT RIDGE BAPTIST CHURCH
Pastor: Rev. Gary C. Gardner
Sunday School: Each Sunday, 10:00 A.M.
Worship Service: 1st & 3rd Sun. 11:00 A.M.
Training Union: 6:00 P.M.
Prayer Meeting: Wednesday 6:00 P.M.

NEW SITE BAPTIST CHURCH
Pastor: Huland Bishop
Sunday School: 2nd and 4th Sundays at 10 a.m.
1st and 3rd Sundays, 1:00 p.m.
Prayer Meeting at 2 o'clock

CHURCH OF CHRIST
Highway 4 West
Minister: William S. (Bill) Higgins
Sunday School: 10:00 A.M.
Worship Service: 10:35 A.M.
Young People's Meeting: Sunday 6:00 P.M.
Evening Worship: 7:00 P.M.
Bible Study: Wednesday 7:00 P.M.

WEST BOONEVILLE CHURCH OF CHRIST
Highway 4 West
Minister: William R. Ward
Sunday Bible School: 9:45 A.M.
Worship Service: 10:35 A.M.
Evening Worship: 7:00 P.M.
Bible Study: Wednesday 7:00 P.M.

EAST BOONEVILLE PENTECOSTAL CHURCH
Pastor: Bro. Jimmy McMaster
Sunday School: 10:00 A.M.
Worship Service: 11:00 A.M.
Evening Worship: 6:00 P.M.
Prayer Meeting: Thursday 7:00 P.M.

STUTTS CHAPEL CHURCH OF CHRIST
Minister: R. C. Tice
Sunday Bible School: 10:00 A.M.
Worship Service: 11:00 A.M.

JUMP TOWN CHURCH OF CHRIST
Sunday School: 10:00 A.M.
Worship Service: 11:00 A.M.
Evening Worship: 6:30 P.M.
Bible Study: Wednesday 6:30 P.M.
3rd and 4th Sundays, Bro. Oscar E. Clark

BL'VIE'S CHAPEL UNITED
Pastor: H. G. Story
Worship Service: 9:00 A.M.
Sun. Day School: Each Sunday 10:00 A.M.

ASBURY METHODIST CHURCH
Baldwyn, Miss.
Services Each Sunday
Sunday School: 10:00 A.M.
Worship Service: 11:00 A.M.

FIRST METHODIST CHURCH
West Church Street
Pastor: Rev. J. S. Hathorn
Sunday School: 9:45 A.M.
Worship Service: 11:00 A.M.
Youth Fellowship: Sunday 6:00 P.M.
Evening Worship: 7:00 P.M.
Prayer Service: Wednesday 7:00 P.M.

THRASHER METHODIST CHURCH
Pastor: Bro. J. W. Bullock
Sunday School: 10:00 A.M.
Worship Service: First Sunday 7:30 P.M.
Third Sunday 11:00 A.M.
Fourth Sunday 9:45 A.M.

PISGAH METHODIST CHURCH
Pastor: Bro. J. W. Bullock
Sunday School: 10:00 A.M.
Worship Service: First Sunday 9:45 A.M.
Second Sunday: 7:30 P.M.
Fourth Sunday: 11:00 A.M.
Youth Fellowship: 6:30 P.M.

EAST PRENTISS UNITED METHODIST
Pastor: Rev. J. W. Bullock
SILAM: Church School: 10:00 A.M.
Worship: 11:00 A.M.
UMYF: 7:30 Thursday
Young Married Adults: 1st & 2nd Wed. 7:30
MEADOW CREEK: 1st Sun. 2 P.M.
2nd Sunday: 9:30 A.M.
MT. NEBO: 3rd Sunday: 6:30 P.M.
4th Sunday: 9:30 A.M.

MARIETTA: 1st & 3rd Sundays 9:30 A.M.
Church School: 1st & 3rd Sun.: 10:30 A.M.
2nd & 4th Sunday: 9:30 A.M.

THIS PAGE IS SPONSORED BY:

BILLINGSLEY CHEVROLET CO.

HOUSTON SHELL SERVICE STATION

PEOPLES BANK & TRUST CO.

M & H FOOD MARKET

R. L. LONG Insurance Agency

MARATHON CHEESE CORP.

BOONEVILLE GAS & WATER SYSTEM

GUY & HAROLD ROBERTSON Standard Oil Products

COCA-COLA BOTTLING WORKS Corinth, Miss.

BLUE BELL, Inc.

FARMERS & MERCHANTS BANK Baldwyn, Miss.

S & J READY-MIX

BANK OF MISSISSIPPI

EAST SIDE PARTS CO.

NORTH MISSISSIPPI SAVINGS AND LOAN

LIGHTS BY PROGRESS
WE HAVE A SELECTION OF MORE THAN 300 LIGHT FIXTURES FOR EVERY ROOM IN YOUR HOUSE.
LET US HELP YOU CHOOSE THE RIGHT FIXTURE FOR YOUR HOME WHETHER YOU ARE BUILDING OR REDECORATING.
CALL 287-3811
FOR APPOINTMENT TO BE SHOWN AFTER 5 P.M.
COME BY AND SEE US AT
THE LIGHT HOUSE
1511 HWY. 72 EAST CORINTH, MISS.
OWNED AND OPERATED BY RICHARD GODDARD AND JIM TUCKER.

Inflation hasn't changed the price of ashes.
But it has changed the price of your home. For example, if you bought a \$20,000 home in 1968—today it's worth about \$27,000. Don't be left with a costly pile of ashes. See me about a State Farm Homeowners Policy that will cover your home for all it's worth... and keep it that way with automatic Inflation Coverage.
Manfred Saylor's
Across from the Peoples Bank
Business Phone 728-9595
Home Phone 728-6880
STATE FARM Fire and Casualty Company Home Office Bloomington, Illinois

Everything ORDERED SOLD to the BARE WALLS
QUITTING BUSINESS GOES OUT
SPECIAL 50 FREE
★ GIFT CHECKS FOR THE FIRST 50 LADIES AT OUR DOOR LABOR DAY MORNING AT 8 A.M. SHARP
Don't DELAY ACT NOW!
★ GOOD FOR UP TO \$5.00 ON YOUR PURCHASE SPEND JUST LIKE CASH!
SAT. 8 to 6 SUNDAY 2 to 6
OPEN ALL DAY LABOR DAY 8 to 6
HARBER'S FACTORY OUTLET
SPECTACULAR SAVE AND SAVE PLENTY!!!
EVERY ITEM AT BARGAIN PRICES

Legal Notice

Minutes Board of Supervisors, Prentiss County, Miss.

August term, 6th day of August, 1973

STATE OF MISSISSIPPI
COUNTY OF PRENTISS

the Board of Supervisors of Prentiss County, Mississippi convened this the 6th day of August, 1973. Pursuant to recess taken the 31st day of July, 1973 to this date. All members of said board being present when Roy Elder Sheriff Proclaimed said board to be in session W. V. Horn President and the Clerk being present to record the Proceedings when the following orders were passed and ordered spread upon the minutes:

The following accounts were allowed out of the Common County Fund:

Gene Gray, Co. Auditor; 131.73.

Prentiss Co. S.S. Ret. and Ins.; 344.65

Gene Gray, other services as clerk; 300.00

Gene Gray, Attendance on Board; 300.00.

Gene Gray, Clerk, Balance on Homestead Applications; 2799.00.

Gene Gray, Attendance in Court; 660.00.

Gene Gray, Reporting Divorces; 11.55.

Gene Gray Et al, Lunacy; 12.50.

Gene Gray Et al, Lunacy; 12.50.

Gene Gray Et al, Lunacy; 12.50.

Gene Gray Et al, Lunacy; 12.50.

Gene Gray Clerk, Alcoholice; 3.80.

Gene Gray, Postage; 32.00.

Gene Gray Clerk, Recording Discharges; 7.00.

George Lauderdale, Salary; 475.44.

Sam Jumper, Salary; 455.44

Charlie M. Gordon, Salary 465.44

Ross Pharr, Salary; 423.52.

W. V. Horn, Salary; 455.39.

Prentiss C.S.S. Ret and Ins. 971.52.

Travis Cox, Salary; 69.02.

Prentiss Co. S.S. Ret and Ins. Co P.L.S.S.; 286.11

Travis Cox, Other services as clerk; 350.00.

James Archer, Salary; 121.68.

Betty Gifford, Salary; 30.00

Claire Ross, Salary; 151.17.

William T. Smith, Salary; 297.09.

Nancy White, Salary; 70.00.

Lila Young, Salary; 90.00.

Prentiss Co. S.S. Ret and Ins., State; 10.06.

Lorette Jernigan, Salary; 77.10.

Shirley Wadkins, Salary; 77.10.

Prentiss Co. S.S. Ret and Ins., S.S. Ret and Ins.; 38.40

Mrs. Geo Guin, Salary; 96.15.

The Following Accounts were allowed out of the Common County Fund;

Jean McCalla, Salary; 91.04

James Moody, Salary; 97.01

Prentiss Co. S.S. Ret and Ins.; 45.34.

Sam English, Salary; 202.37

Prentiss Co.S.S. Ret and Ins.; 76.01

Sam English, Attendance in Court; 60.00

James Godwin, Salary; 167.45

Prent. Co.S.S. Ret and Ins. 66.60

Thomas Keenum, Attorney for board; 300.00

Travis Cox, Exofficio Service; 66.67.

Travis Cox, Corrupt practice; 83.33

Neal Biggers, Expense; 130.00.

James N. Godwin, Expense; 100.00.

Tom Barnett, Rrent; 100.00

James Wilson, Jr., Salary; 265.00

Joe Davis, Salary; 394.25

Prent. Co. S.S. Rret and Ins., S.S. Ret and Ins.; 43.58

Thomas Comer, Jr., Attorney fee; 125.00

Thomas Keenum, Attorney fee; 125.00

Travis Cox et al, Election Commissioners; 400.00

Dr. James S. Bell, Autopsy; 500.00

O. R. Stacy, Salary; 170.00

G. A. English, Salary; 115.00

Dan Wilson, Salary; 205.00

Travis Cox, Postage; 7.03

Johnny Lex Gardner et al Inquest; 27.00

Prent. Co. S.S. Ret and Ins., 278.20

Durm's Office Machines, Supplies; 23.00

Travis Cox, reporting marriages; 38.25.

Milwicks Office Supplies Supplies; 22.07.

So. Supply Co., Janitorial Supplies; 278.30

Ketchings Co. Inc., Supplies; 556.26

The Banner Independent, Advertising; 222.40

Booneville-Baldwyn Airport, Donation, B75.00

R. L. Estes Typewriter Co., Supplies; 552.00

Mechanical and Ele. Co., Misc. supplies; 1.40

Miss. Board of Animal Health, Vaccinating Calves; 3.40

Longs uniform rental, Janitorial Supplies; 11.30

Spain Equip. Co., Air conditioner; 188.50

Office Supplies, Supplies; 44.62

J. D. Briggers Hdw. Co., 1/3 of Air Conditioner; 76.65

Bratton and Richardson, Supplies; 23.76

W. E. M. Smith, Refund on Taxes; 65.62

The Baldwin News, Supplies; 167.00

Xerox Corp., Supplies and Rent on Machine; 146.43

Hederman Brothers, Supplies; 359.80

Milwick Office Supplies, Supplies; 41.51

Booneville Gas and Water Dept., Gas and Water; 33.26

Prentiss EPA, Power; 364.96

So. Central Bell, Telephone Service; 403.56

The Following accounts were allowed out of the Sheriff Succession Fund:

Helen Brasellsbell, Salary; 268.79

Roy Lowrey, Salary; 731.80

Vercilla Michael, Salary; 278.79

Brenda Nicholson, Salary; 263.62

Prent. Co.S.S. Ret and Ins., 715.72.

Charles Childers, Salary; 344.99

Roy Elder, Salary; 845.00

Mar'ja Gardner, Salary; 308.35

Jimmy King, Salary; 457.44

Coe Moore, Salary; 507.79

Prentiss Co. S.S. Ret and Ins., 1141.44

Charles Childers, Janitorial Work; 20.00

Prentiss Co. S.S. Ret and Ins., Ins.; 15.00

Roy Elders, Expense; 600.35

Strange Welding and Radiator Service, Labor on Car; 4.50

Milwick Office Supplies, Supplies; 17.35

Gold Bond, Treating Jail; 6.00

R. L. Estes Co., Cleaning Typewriter; 34.25

Roy Lowrey, Postage; 61.00

Miss. Automobile Rating Book Co., Auto Tax Rate Book; 197.50

Hederman Brothers, Supplies; 391.00

So. Central Bell, Telephone Service; 59.80

Lawrence Printing Co., Supplies; 104.50

Shouse Phillip 66 Sta., Service on cars; 52.30

Whitaker Mtr. Co., Labor on Cars; 13.69

Deka Uniform Co., Supplies; 117.11

Roper Supply Co. Supplies; 7.51

Goodyear Service Store, Tires; 67.25

Garrett's Garage, Parts and Labor; 475.30

Gulf Oil Products, Gas; 410.70

Baldwyn News, Advertising; 22.50

So. Central Bell, Tele. service; 87.31

Milwick Office Supplies, Supplies Tax Assessor; 18.50

The Following Accounts were allowed out of the Veteran's Service Fund:

William S. Chittom; 250.59

Prent. Co. S.S. Ret and Ins. 49.95

Williams S. Chittom, Expense; 50.00

Booneville National Guard, Utilities; 25.00

Baldwyn National Guard, Utilities; 115.22.

So. Central Bell, Tele. Services; 44.03

The Following Accounts were allowed out of the Pauper Fund:

J. B. Hill Postage; 32.00

State Dept. of Public Welfare, Adm. Cost; 75.00

Essie Rutherford, Labor; 100.00

So. Central Bell Tele. Service; 32.36

Prent. Co. EPA, Power; 2.00

Booneville Gas and Water Department, Gas and Water; 49.07

Boon. Clinic, Inmate; 15.00

Cox Blythe Drug Co., Drugs co Home; 21.67

Prent. Co. Health Dept., T. B. Patient Drugs; 39.80

McMillan Funeral Home, Reburial of Ray Cheatham; 200.00

Gold Bond, Treating Co. Home; 14.00

Larry Jones, Opening and Closing Grave of Ray Cheatham; 60.00

The Following Accounts were allowed out of the Public Health Fund:

Tombigbee Ele. Power, Power; 31.91

Dr. Shelby Mitchell, Salary and Exp.; 59.75

Prent. Co. Health Dept., Salaries, Etc.; 1698.61

The Following Accounts were allowed out of the Prentiss Co. Pep Program;

Anthony Arnold, Labor; 156.67

Marilyn Ashcraft, Labor; 156.67

David Berryhill, Labor; 108.46

Flavis Bishop, Labor; 156.67

Ronnie Boren, Labor; 156.67

Nathan Brown, Labor; 156.67

Charles Eddie Burns, Labor; 156.67

Brenda Cole, Labor; 156.67

Danny Copeland, Labor; 156.67

Frank Dilworth, Labor; 156.67

Perry Edge, Labor; 156.67

Anita Ferrell, Labor; 86.62

Bob Ferrell, Labor; 117.50

Ray Palangan, Labor; 156.67

Ann Gardner, Labor; 156.67

Charles Gaskin, Labor; 78.33

Tony Goodin, Labor; 156.67

Donnie Green, Labor; 156.67

Charles Grizzard, Labor; 156.67

Dwight Hasting, Labor; 156.67

Edward Hearn, Labor; 107.71

Britt Hill, Labor; 132.56

Alan Johnson, Labor; 156.67

Bobby Johnson, Labor; 156.67

Steve Johnson, Labor; 156.67

Leonard Leslie, Labor; 156.67

Jerry Livingston, Labor; 119.01

Leah McCombs, Labor; 156.67

Robert E. Miller, Labor; 156.67

The Following Accounts were allowed out of the Prentiss Co. Pep Program;

Robert W. Miller, Labor; 156.67

Richard Montgomery, Labor; 156.67

Jay Morgan, Labor; 156.67

Larry Nesler, Labor; 156.67

Kay Owens, Labor; 156.67

Gary Pannell, Labor; 156.67

Tony Perrigo, Labor; 156.67

Scottie Peters, Labor; 156.67

Terry Lane Pounds, Labor 156.67

Vicki Roper, Labor; 156.67

Elaine Rutherford, Labor; 156.67

George Simmons, Labor; 156.67

Robin Smith, Labor; 156.67

Russell Sorrell, Labor; 143.11

Rickey Stanley, Labor; 156.67

Randy Stephens, Labor; 156.67

Sidney Stevens, Labor; 156.67

Ricky Stevenson, Labor; 156.67

Rickey Taylor, Labor; 117.50

IBilly Tynes, Labor; 156.67

Willie Tyes, Labor; 156.67

Terry Upchurch, Labor; 156.67

Willie D. Warren, Labor; 143.11

Jimmy Weatherbee, Labor; 156.67

David Wesson, Labor; 156.67

Bobby Whitehead, Labor; 141.60

Sammy Wigginton, Labor; 156.67

Ben Williams, Labor; 156.67

Billy Williams, Labor; 156.67

Russell Williams, Labor; 156.67

Ronny Wilson, Labor; 156.67

Prent. Co. S.S. Ret and Ins. 1114.52.

The Following Accounts were allowed out of the Second Dist. B and C Fund:

No. Miss Supply Co., Metal Pipe; 1856.84

The following Accounts were allowed out of the 3rd Dist. B and C Fund:

No. Miss. Supply Co. Culverts; 276.00

The Following Accounts were allowed out of the 4th Dist. B & C Fund:

Strange and Darst Welding and Radiator Service, Welding; 14.00

Larry Jones, Backhoe Labor; 90.00

Walden Sawmill, Lumber; 184.20

The Following Accounts were allowed out of the 1st Dist. R. W. Fund:

J. E. Dees, Labor; 263.03

Lum Duboise, Labor; 253.75

W. A. Holland, Labor; 281.11

Bill Kelton, Labor; 248.75

Carroll Walden, Labor; 263.93

Prent. Co. S.S. Ret and Ins. S.S. Ret and Ins.; 543.18

Dickie Storey, Gravel Hauling; 52.50

Thrasher Water Assoc., Water; 8.36

Corinth Equip. Co., Labor and Parts; 117.61

Corinth Motor and Machinery Works, Parts; 30.10

Billingsley Chev. Co., Parts; 11.89

Hughes Sta., Gas; 11.56

Worsham Brothers, Sand and Gravel; 37.41

Corinth Used Parts, Rear End; 300.00

Walden Sawmill, Timber; 35.80

Walden Sawmill, Timber; 85.80

Gulf Oil Prod., Gas and Diesel; 524.80

Pete Spencer, Opening Grave; 25.00

Booneville Hdw. Co., Parts; 11.30

P.C.E.P.A., Power; 2.44

Booneville Auto Parts, Parts; 56.33

Horton Brothers, 6 ton Cold Mix; 54.00

Goodyear Service Store, Parts; 32.32

Red Bird Service Sta., Flats and Fuses; 10.75

Scotts Body Shop, Parts and Labor; 156.78

Lion Oil Co., Gas Dieselgrease; 615.29

L. L. Construction, Gravel; 502.00

Vulcan Materials Co., Stone; 301.98

Oasis Service Sta., Flat and Gas; 6.40

William H. Prather, Civil Defense; 55.00

J. F. Mullins, Labor and Supplies; 905.00

Youngs Service Station, Tires; 22.00

Ed Stearn, Machine Hire; 37.50

Ronnie Martin, Trucking; 276.00.

J. D. Goolsby, Opening Ditch; 40.00.

Shelton Gattis Garage, Shop Work; 10.50.

Leonard Leslie, Labor; 168.00

The Following Accounts were allowed out of the 2nd Dist. R. W. Fund:

D. R. Enis, Salary; 224.25

Gerald James, Labor; 196.54

Junior James, Salary; 299.61

Bonnie Knight, Labor; 181.74

Bobby Michael, Salary; 283.43

Travis Cox et al, Election Commissioners; 400.00

Dr. James S. Bell, Autopsy; 500.00

O. R. Stacy, Salary; 170.00

G. A. English, Salary; 115.00

Dan Wilson, Salary; 205.00

Travis Cox, Postage; 7.03

Johnny Lex Gardner et al Inquest; 27.00

Prent. Co. S.S. Ret and Ins., 278.20

Durm's Office Machines, Supplies; 23.00

Travis Cox, reporting marriages; 38.25.

Milwicks Office Supplies Supplies; 22.07.

So. Supply Co., Janitorial Supplies; 278.30

Ketchings Co. Inc., Supplies; 556.26

The Banner Independent, Advertising; 222.40

Booneville-Baldwyn Airport, Donation, B75.00

R. L. Estes Typewriter Co., Supplies; 552.00

Mechanical and Ele. Co., Misc. supplies; 1.40

Miss. Board of Animal Health, Vaccinating Calves; 3.40

Longs uniform rental, Janitorial Supplies; 11.30

Spain Equip. Co., Air conditioner; 188.50

Office Supplies, Supplies; 44.62

J. D. Briggers Hdw. Co., 1/3 of Air Conditioner; 76.65

Bratton and Richardson, Supplies; 23.76

W. E. M. Smith, Refund on Taxes; 65.62

The Baldwin News, Supplies; 167.00

Xerox Corp., Supplies and Rent on Machine; 146.43

Hederman Brothers, Supplies; 359.80

Milwick Office Supplies, Supplies; 41.51

Booneville Gas and Water Dept., Gas and Water; 33.26

Prentiss EPA, Power; 364.96

So. Central Bell, Telephone Service; 403.56

The Following accounts were allowed out of the Sheriff Succession Fund:

Helen Brasellsbell, Salary; 268.79

Roy Lowrey, Salary; 731.80

Vercilla Michael, Salary; 278.79

Brenda Nicholson, Salary; 263.62

Prent. Co.S.S. Ret and Ins., 715.72.

Charles Childers, Salary; 344.99

Roy Elder, Salary; 845.00

Mar'ja Gardner, Salary; 308.35

Jimmy King, Salary; 457.44

Coe Moore, Salary; 507.79

Prentiss Co. S.S. Ret and Ins., 1141.44

Charles Childers, Janitorial Work; 20.00

Prentiss Co. S.S. Ret and Ins., Ins.; 15.00

Roy Elders, Expense; 600.35

Strange Welding and Radiator Service, Labor on Car; 4.50

Milwick Office Supplies, Supplies; 17.35

Gold Bond, Treating Jail; 6.00

R. L. Estes Co., Cleaning Typewriter; 34.25

Roy Lowrey, Postage; 61.00

Miss. Automobile Rating Book Co., Auto Tax Rate Book; 197.50

Hederman Brothers, Supplies; 391.00

So. Central Bell, Telephone Service; 59.80

Lawrence Printing Co., Supplies; 104.50

Shouse Phillip 66 Sta., Service on cars; 52.30

Whitaker Mtr. Co., Labor on Cars; 13.69

Deka Uniform Co., Supplies; 117.11

Roper Supply Co. Supplies; 7.51

Goodyear Service Store, Tires; 67.25

Garrett's Garage, Parts and Labor; 475.30

Gulf Oil Products, Gas; 410.70

Baldwyn News, Advertising; 22.50

So. Central Bell, Tele. service; 87.31

Milwick Office Supplies, Supplies Tax Assessor; 18.50

The Following Accounts were allowed out of the Veteran's Service Fund:

William S. Chittom; 250.59

Prent. Co. S.S. Ret and Ins. 49.95

Williams S. Chittom, Expense; 50.00

Booneville National Guard, Utilities; 25.00

Baldwyn National Guard, Utilities; 115.22.

So. Central Bell, Tele. Services; 44.03

The Following Accounts were allowed out of the Pauper Fund:

J. B. Hill Postage; 32.00

State Dept. of Public Welfare, Adm. Cost; 75.00

Essie Rutherford, Labor; 100.00

So. Central Bell Tele. Service; 32.36

Prent. Co. EPA, Power; 2.00

Booneville Gas and Water Department, Gas and Water; 49.07

Boon. Clinic, Inmate; 15.00

Cox Blythe Drug Co., Drugs co Home; 21.67

Prent. Co. Health Dept., T. B. Patient Drugs; 39.80

McMillan Funeral Home, Reburial of Ray Cheatham; 200.00

Gold Bond, Treating Co. Home; 14.00

Larry Jones, Opening and Closing Grave of Ray Cheatham; 60.00

The Following Accounts were allowed out of the Public Health Fund:

Tombigbee Ele. Power, Power; 31.91

Dr. Shelby Mitchell, Salary and Exp.; 59.75

Prent. Co. Health Dept., Salaries, Etc.; 1698.61

The Following Accounts were allowed out of the Prentiss Co. Pep Program;

Anthony Arnold, Labor; 156.67

Marilyn Ashcraft, Labor; 156.67

David Berryhill, Labor; 108.46

Flavis Bishop, Labor; 156.67

Ronnie Boren, Labor; 156.67

Nathan Brown, Labor; 156.67

Charles Eddie Burns, Labor; 156.67

Brenda Cole, Labor; 156.67

Danny Copeland, Labor; 156.67

Frank Dilworth, Labor; 156.67

Perry Edge, Labor; 156.67

Anita Ferrell, Labor; 86.62

Bob Ferrell, Labor; 117.50

Ray Palangan, Labor; 156.67

Ann Gardner, Labor; 156.67

Charles Gaskin, Labor; 78.33

Tony Goodin, Labor; 156.67

Donnie Green, Labor; 156.67

Charles Grizzard, Labor; 156.67

Dwight Hasting, Labor; 156.67

Edward Hearn, Labor; 107.71

Britt Hill, Labor; 132.56

Alan Johnson, Labor; 156.67

Bobby Johnson, Labor; 156.67

Steve Johnson, Labor; 156.67

Leonard Leslie, Labor; 156.67

Jerry Livingston, Labor; 119.01

Leah McCombs, Labor; 156.67

Robert E. Miller, Labor; 156.67

The Following Accounts were allowed out of the Prentiss Co. Pep Program;

Robert W. Miller, Labor; 156.67

Richard Montgomery, Labor; 156.67

Jay Morgan, Labor; 156.67

Larry Nesler, Labor; 156.67

Kay Owens, Labor; 156.67

Gary Pannell, Labor; 156.67

Tony Perrigo, Labor; 156.67

Scottie Peters, Labor; 156.67

Terry Lane Pounds, Labor 156.67

Vicki Roper, Labor; 156.67

Elaine Rutherford, Labor; 156.67

George Simmons, Labor; 156.67

Robin Smith, Labor; 156.67

Russell Sorrell, Labor; 143.11

Rickey Stanley, Labor; 156.67

Randy Stephens, Labor; 156.67

Sidney Stevens, Labor; 156.67

Ricky Stevenson, Labor; 156.67

Rickey Taylor, Labor; 117.50

IBilly Tynes, Labor; 156.67

Willie Tyes, Labor; 156.67

Terry Upchurch, Labor; 156.67

Willie D. Warren, Labor; 143.11

Jimmy Weatherbee, Labor; 156.67

David Wesson, Labor; 156.67

Bobby Whitehead, Labor; 141.60

Sammy Wigginton, Labor; 156.67

Ben Williams, Labor; 156.67

Billy Williams, Labor; 156.67

Russell Williams, Labor; 156.67

Ronny Wilson, Labor; 156.67

Prent. Co. S.S. Ret and Ins. 1114.52.

The Following Accounts were allowed out of the Second Dist. B and C Fund:

No. Miss Supply Co., Metal Pipe; 1856.84

The following Accounts were allowed out of the 3rd Dist. B and C Fund:

No. Miss. Supply Co. Culverts; 276.00

The Following Accounts were allowed out of the 4th Dist. B & C Fund:

Strange and Darst Welding and Radiator Service, Welding; 14.00

Larry Jones, Backhoe Labor; 90.00

Walden Sawmill, Lumber; 184.20

The Following Accounts were allowed out of the 1st Dist. R. W. Fund:

J. E. Dees, Labor; 263.03

Lum Duboise, Labor; 253.75

W. A. Holland, Labor; 281.11

Bill Kelton, Labor; 248.75

Carroll Walden, Labor; 263.93

Prent. Co. S.S. Ret and Ins. S.S. Ret and Ins.; 543.18

Dickie Storey, Gravel Hauling; 52.50

Thrasher Water Assoc., Water; 8.36

Corinth Equip. Co., Labor and Parts; 117.61

Corinth Motor and Machinery Works, Parts; 30.10

Billingsley Chev. Co., Parts; 11.89

Hughes Sta., Gas; 11.56

Worsham Brothers, Sand and Gravel; 37.41

Corinth Used Parts, Rear End; 300.00

Walden Sawmill, Timber; 35.80

Walden Sawmill, Timber; 85.80

Gulf Oil Prod., Gas and Diesel; 524.80

Pete Spencer, Opening Grave; 25.00

Booneville Hdw. Co., Parts; 11.30

P.C.E.P.A., Power; 2.44

Booneville Auto Parts, Parts; 56.33

Horton Brothers, 6 ton Cold Mix; 54.00

Goodyear Service Store, Parts; 32.32

Red Bird Service Sta., Flats and Fuses; 10.75

Scotts Body Shop, Parts and Labor; 156.78

Lion Oil Co., Gas Dieselgrease; 615.29

L. L. Construction, Gravel; 502.00

Vulcan Materials Co., Stone; 301.98

Oasis Service Sta., Flat and Gas; 6.40

William H. Prather, Civil Defense; 55.00

J. F. Mullins, Labor and Supplies; 905.00

Youngs Service Station, Tires; 22.00

Ed Stearn, Machine Hire; 37.50

Ronnie Martin, Trucking; 276.00.

J. D. Goolsby, Opening Ditch; 40.00.

Shelton Gattis Garage, Shop Work; 10.50.

Leonard Leslie, Labor; 168.00

The Following Accounts were allowed out of the 2nd Dist. R. W. Fund:

D. R. Enis, Salary; 224.25

Gerald James, Labor; 196.54

Junior James, Salary; 299.61

Bonnie Knight, Labor; 181.74

Bobby Michael, Salary; 283.43

Supplies Tax Assessor; 18.50

The Following Accounts were allowed out of the Veteran's Service Fund:

William S. Chittom; 250.59

Prent. Co. S.S. Ret and Ins. 49.95

Williams S. Chittom, Expense; 50.00

Booneville National Guard, Utilities; 25.00

Baldwyn National Guard, Utilities; 115.22.

So. Central Bell, Tele. Services; 44.03

The Following Accounts were allowed out of the Pauper Fund:

J. B. Hill Postage; 32.00

State Dept. of Public Welfare, Adm. Cost; 75.00

Essie Rutherford, Labor; 100.00

So. Central Bell Tele. Service; 32.36

Prent. Co. EPA, Power; 2.00

Booneville Gas and Water Department, Gas and Water; 49.07

Boon. Clinic, Inmate; 15.00

Cox Blythe Drug Co., Drugs co Home; 21.67

Prent. Co. Health Dept., T. B. Patient Drugs; 39.80

McMillan Funeral Home, Reburial of Ray Cheatham; 200.00

Gold Bond, Treating Co. Home; 14.00

Larry Jones, Opening and Closing Grave of Ray Cheatham; 60.00

The Following Accounts were allowed out of the Public Health Fund:

Tombigbee Ele. Power, Power; 31.91

Dr. Shelby Mitchell, Salary and Exp.; 59.75

Prent. Co. Health Dept., Salaries, Etc.; 1698.61

The Following Accounts were allowed out of the Prentiss Co. Pep Program;

Anthony Arnold, Labor; 156.67

Marilyn Ashcraft, Labor; 156.67

David Berryhill, Labor; 108.46

Flavis Bishop, Labor; 156.67

Ronnie Boren, Labor; 156.67

Nathan Brown, Labor; 156.67

Charles Eddie Burns, Labor; 156.67

Brenda Cole, Labor; 156.67

Danny Copeland, Labor; 156.67

Frank Dilworth, Labor; 156.67

Perry Edge, Labor; 156.67

Anita Ferrell, Labor; 86.62

Bob Ferrell, Labor; 117.50

Ray Palangan, Labor; 156.67

Ann Gardner, Labor; 156.67

Charles Gaskin, Labor; 78.33

Tony Goodin, Labor; 156.67

Donnie Green, Labor; 156.67

Charles Grizzard, Labor; 156.67

Dwight Hasting, Labor; 156.67

Edward Hearn, Labor; 107.71

Britt Hill, Labor; 132.56

Alan Johnson, Labor; 156.67

Bobby Johnson, Labor; 156.67

Steve Johnson, Labor; 156.67

Leonard Leslie, Labor; 156.67

Jerry Livingston, Labor; 119.01

Leah McCombs, Labor; 156.67

Robert E. Miller, Labor; 156.67

The Following Accounts were allowed out of the Prentiss Co. Pep Program;

Robert W. Miller, Labor; 156.67

Richard Montgomery, Labor; 156.67

Jay Morgan, Labor; 156.67

Larry Nesler, Labor; 156.67

Kay Owens, Labor; 156.67

Gary Pannell, Labor; 156.67

Tony Perrigo, Labor; 156.67

Scottie Peters, Labor; 156.67

Terry Lane Pounds, Labor 156.67

Vicki Roper, Labor; 156.67

Elaine Rutherford, Labor; 156.67

George Simmons, Labor; 156.67

Robin Smith, Labor; 156.67

Russell Sorrell, Labor; 143.11

Rickey Stanley, Labor; 156.67

Randy Stephens, Labor; 156.67

Sidney Stevens, Labor; 156.67

Ricky Stevenson, Labor; 156.67

Rickey Taylor, Labor; 117.50

IBilly Tynes, Labor; 156.67

Willie Tyes, Labor; 156.67

Terry Upchurch, Labor; 156.67

Willie D. Warren, Labor; 143.11

Jimmy Weatherbee, Labor; 156.67

David Wesson, Labor; 156.67

Bobby Whitehead, Labor; 141.60

Sammy Wigginton, Labor; 156.67

Ben Williams, Labor; 156.67

Billy Williams, Labor; 156.67

Russell Williams, Labor; 156.67

Ronny Wilson, Labor; 156.67

Prent. Co. S.S. Ret and Ins. 1114.52.

The Following Accounts were allowed out of the Second Dist. B and C Fund:

No. Miss Supply Co., Metal Pipe; 1856.84

The following Accounts were allowed out of the 3rd Dist. B and C Fund:

No. Miss. Supply Co. Culverts; 276.00

The Following Accounts were allowed out of the 4th Dist. B & C Fund:

Strange and Darst Welding and Radiator Service, Welding; 14.00

Larry Jones, Backhoe Labor; 90.00

Walden Sawmill, Lumber; 184.20

The Following Accounts were allowed out of the 1st Dist. R. W. Fund:

J. E. Dees, Labor; 263.03

Lum Duboise, Labor; 253.75

W. A. Holland, Labor; 281.11

Bill Kelton, Labor; 248.75

Carroll Walden, Labor; 263.93

Prent. Co. S.S. Ret and Ins. S.S. Ret and Ins.; 543.18

Dickie Storey, Gravel Hauling; 52.50

Thrasher Water Assoc., Water; 8.36

Corinth Equip. Co., Labor and Parts; 117.61

Corinth Motor and Machinery Works, Parts; 30.10

Billingsley Chev. Co., Parts; 11.89

Hughes Sta., Gas; 11.56

Worsham Brothers, Sand and Gravel; 37.41

Corinth Used Parts, Rear End; 300.00

Walden Sawmill, Timber; 35.80

Walden Sawmill, Timber; 85.80

Gulf Oil Prod., Gas and Diesel; 524.80

Pete Spencer, Opening Grave; 25.00

Booneville Hdw. Co., Parts; 11.30

P.C.E.P.A., Power; 2.44

Booneville Auto Parts, Parts; 56.33

Horton Brothers, 6 ton Cold Mix; 54.00

Goodyear Service Store, Parts; 32.32

Red Bird Service Sta., Flats and Fuses; 10.75

Scotts Body Shop, Parts and Labor; 156.78

Lion Oil Co., Gas Dieselgrease; 615.29

L. L. Construction, Gravel; 502.00

Vulcan Materials Co., Stone; 301.98

Oasis Service Sta., Flat and Gas; 6.40

William H. Prather, Civil Defense; 55.00

J. F. Mullins, Labor and Supplies; 905.00

Youngs Service Station, Tires; 22.00

Ed Stearn, Machine Hire; 37.50

Ronnie Martin, Trucking; 276.00.

J. D. Goolsby, Opening Ditch; 40.00.

Shelton Gattis Garage, Shop Work; 10.50.

Leonard Leslie, Labor; 168.00

The Following Accounts were allowed out of the 2nd Dist. R. W. Fund:

D. R. Enis, Salary; 224.25

Gerald James, Labor; 196.54

Junior James, Salary; 299.61

Bonnie Knight, Labor; 181.74

Bobby Michael, Salary; 283.43

Corinth Equip. Co., Labor and Parts; 117.61

Corinth Motor and Machinery Works, Parts; 30.10

Billingsley Chev. Co., Parts; 11.89

Hughes Sta., Gas; 11.56

Worsham Brothers, Sand and Gravel; 37.41

Corinth Used Parts, Rear End; 300.00

Walden Sawmill, Timber; 35.80

Walden Sawmill, Timber; 85.80

Gulf Oil Prod., Gas and Diesel; 524.80

Pete Spencer, Opening Grave; 25.00

Booneville Hdw. Co., Parts; 11.30

P.C.E.P.A., Power; 2.44

Booneville Auto Parts, Parts; 56.33

Horton Brothers, 6 ton Cold Mix; 54.00

Goodyear Service Store, Parts; 32.32

Red Bird Service Sta., Flats and Fuses; 10.75

Scotts Body Shop, Parts and Labor; 156.78

Lion Oil Co., Gas Dieselgrease; 615.29

L. L. Construction, Gravel; 5

SHERIFF'S SALE OF LAND FOR TAXES, Prentiss COUNTY														
THE STATE OF MISSISSIPPI } I, Roy Lowrey, Tax Collector of the County of Prentiss, in said State will sell on the 28th Monday of September, A. D. 1973, at the Front door of the Court House of said County, in the city of Booneville, Mississippi, to the highest bidder or bidders, for cash, if any there be, all the following described lands, situated in said County, on which the taxes remain unpaid at that date to-wit:														
Fire Control														
NAME OF OWNER	DIVISION OF	SECTION	TAXES PAID	BLANKS	ACRES	VALUATION	COUNTY TAX	SHERIFF'S COSTS	PRINTER'S FEE	DAMAGES	CHANCERY CLERK'S FEE	INTEREST	GRAND TOTAL	REMARKS
1/30 Allen, Roy P.	Pt. SW, Wroten	15	5	7		930	77.42	1.25	2.00	1.55	10	3.10	86.42	
3/37 Barnes, F. L.	Pt. NW, New Add	10	5	7	1/2	520	43.29	1.25	2.00	.87	10	1.73	49.24	
4/38 Bartlett, Maness	Pt. NW,	3	5	7		9200	765.90	1.25	2.00	15.32	10	30.64	815.21	
5/37 Betts, Dave Jr.	Pt. NW, Wroten	10	5	7		40	3.33	1.25	2.00	.07	10	.13	6.88	
5/38 Betts, Forrest C.	Pt. SW, Miller	10	5	7		580	48.29	1.25	2.00	.97	10	1.93	54.54	
5/39 Betts, Lige Est.	Pt. Lt 4 Branchman Blk4					60	5.00	1.25	2.00	.10	10	.20	8.65	
6/8 Booneville Lumber & Supply	Pt. NW, W B & C	9	5	7		300	24.88	1.25	2.00	.80	10	1.00	29.83	
11/38 Bures, Margaret	Pt. SW, Miller	10	5	7		120	9.90	1.25	2.00	.10	10	.10	13.94	
15/12 Christian, Carrie Lee	Lt in pt SW, Wroten	10	5	7		470	19.86	1.25	2.00	.80	10	.79	24.40	
15/13 Christian, Elisabeth	Pt. NW, Wroten	10	5	7		150	14.99	1.25	2.00	.80	10	.60	16.24	
17/12 Comer, Mrs. Myrtle	Pt. Williams Blk 54					1730	73.99	1.25	2.00	1.46	10	2.92	80.38	
19/6 Cunningham, C. E.	Pt. NW, New Add	10	5	7	3 1/2	900	38.03	1.25	2.00	.76	10	1.52	43.56	
19/7 Cunningham, C. E.	Pt. NW, New Add	10	5	7		530	43.59	1.25	2.00	.97	10	1.93	54.54	
19/27 Cunningham, Mrs. Reba	Pt. NW, New Add	10	5	7	1/2	170	14.45	1.25	2.00	.28	10	.17	18.35	
21/3 Dent, Nose	Pt. SW, Miller	10	5	7		180	14.99	1.25	2.00	.30	10	.60	19.24	
21/4 Dent, Nose	Pt. NW, New Add	10	5	7		200	16.65	1.25	2.00	.33	10	.67	21.00	
21/19 Hickey, Dillon, A. H.	Pt. SE, New Add	10	5	7	1 1/2	120	9.99	1.25	2.00	.20	10	.40	13.84	
23/20 Eaton, Ray	Pt. SE,	10	5	7	1/2	380	48.89	1.25	2.00	.97	10	1.93	54.54	
24/6 Elder, Mary & Minda, Clara	Pt. NW, Miller	10	5	7		60	5.00	1.25	2.00	.10	10	.20	8.65	
25/9 Felks, John W.	Pt. NW, New Add	16	5	7		120	9.99	1.25	2.00	.20	10	.40	13.84	
26/9 Floyd, Milton	Lt. W, Taylor Blk 2					700	58.88	1.25	2.00	1.17	10	2.33	66.33	
Given under my hand at Booneville, Miss, this September 19, 1973, Roy Lowrey Tax Collector														
NAME OF OWNER	DIVISION OF	SECTION	TAXES PAID	BLANKS	ACRES	VALUATION	COUNTY TAX	SHERIFF'S COSTS	PRINTER'S FEE	DAMAGES	CHANCERY CLERK'S FEE	INTEREST	GRAND TOTAL	REMARKS
28/39 Gardner, C. B.	Pt. NW, Wroten	10	5	7	1/2	290	12.25	1.25	2.00	.25	10	.49	16.34	
29/31 Garner, Rita	Leasehold					200	16.65	1.25	2.00	.33	10	.67	21.00	
33/8 Gregory, Eli Est.	Pt. SW, Miller	10	5	7		90	7.49	1.25	2.00	.35	10	.30	11.29	
37/18 Hill, Alice Mae	Pt. SW, Miller	10	5	7		470	19.86	1.25	2.00	.80	10	.79	24.40	
40/39 Hudson, Andrew	Pt. SW, Miller	10	5	7		180	14.99	1.25	2.00	.30	10	.60	19.24	
43/8 Johnson, Oscar	Pt. SW, Miller	10	5	7		220	24.24	1.25	2.00	.48	10	.97	26.68	
44/13 Jumper, Annie Mae	Pt. NW, Wroten	10	5	7		350	29.34	1.25	2.00	.58	10	1.17	34.34	
45/12 Kelton, Charles E. Sr.	Pt. NW, Wroten	15	5	7	1/2	490	20.70	1.25	2.00	.41	10	.83	25.29	
46/11 King, Travis D.	Pt. NW, Un Williams	16	5	7		690	57.84	1.25	2.00	1.15	10	2.30	64.34	
48/29 Little, Robert T.	Pt. SW, Lts. 3A & 4A Wheeler Pt. 20	14	5	7		100	8.83	1.25	2.00	.17	10	.33	12.38	
48/30 Little, Robert T.	Pt. SW, Lts 3 Wheeler	14	5	7		50	4.16	1.25	2.00	.08	10	.17	7.26	
49/12 Long, Ernest C.	Lt 16 Southwood Pt. SW	5	5	7		100	8.83	1.25	2.00	.17	10	.33	12.38	
51/7 Hardie, James	Pt. Williams Blk 43					630	52.45	1.25	2.00	1.05	10	2.10	58.85	
53/8 Mid State Homes	Pt. NW, Wroten	14	5	7		350	29.34	1.25	2.00	.58	10	1.17	34.34	
53/30 Miller, James	Pt. NE, Wroten	15	5	7		50	4.16	1.25	2.00	.08	10	.17	7.26	
53/38 Miller, Mitchell	Pt. NE, Wroten	10	5	7		280	23.31	1.25	2.00	.47	10	.93	26.06	
56/8 Morris, Eliza	Pt. NW, New Add	10	5	7		180	14.99	1.25	2.00	.30	10	.60	19.24	
58/12 McKay, Bobby Lee	Pt. NW, Wroten	15	5	7		350	29.34	1.25	2.00	.58	10	1.17	34.34	
58/39 New Hampshire Savings Bank	Pt. SW, New Add	14	5	7	1/2	900	74.93	1.25	2.00	1.80	10	3.60	82.78	
62/1 Parnell, W. W.	Pt. Taylor Blk 1					880	73.26	1.25	2.00	.47	10	.93	81.01	
62/2 Parnell, W. W.	Pt. NW, Wroten	15	5	7		410	34.13	1.25	2.00	.68	10	.37	37.53	
63/3 Phillips, Tommy L.	Pt. SW, Wroten	15	5	7		1160	96.57	1.25	2.00	.93	10	1.86	100.71	
63/7 Pierce, A. Lawrence	Pt. SW, Miller	10	5	7		60	5.00	1.25	2.00	.10	10	.20	8.65	
Given under my hand at Booneville, Miss, this September 19, 1973, Roy Lowrey Tax Collector														
NAME OF OWNER	DIVISION OF	SECTION	TAXES PAID	BLANKS	ACRES	VALUATION	COUNTY TAX	SHERIFF'S COSTS	PRINTER'S FEE	DAMAGES	CHANCERY CLERK'S FEE	INTEREST	GRAND TOTAL	REMARKS
63/9 Peirce, Nettie Mae	Pt. NW, Wroten	10	5	7		150	12.49	1.25	2.00	.25	10	.50	16.29	
66/29 Ragun, E. R.	Pt. NW, New Add	14	5	7		400	33.30	1.25	2.00	.67	10	1.33	36.65	
67/2 Ray, Eloy	Pt. SW, Taylor	10	5	7		120	9.99	1.25	2.00	.20	10	.40	13.84	
68/28 Robinson, A. J.	Pt. NW, Wroten	15	5	7		290	24.34	1.25	2.00	.48	10	.97	26.84	
69/29 Rogers, E. R.	Pt. NW, New Add	14	5	7		410	34.13	1.25	2.00	.68	10	.37	37.53	
70/2 Roland, William	Pt. NW, New Add	10	5	7		410	34.13	1.25	2.00	.68	10	.37	37.53	
73/12 Shinault, Andrew L.	Pt. NW, New Add	10	5	7		1200	99.50	1.25	2.00	2.00	10	4.00	107.25	
75/25 Smith, Newell	Leasehold					600	49.95	1.25	2.00	1.00	10	2.00	56.30	
76/39 Spencer, Earl T.	Pt. SW, New Add	15	5	7		40	3.33	1.25	2.00	.07	10	.13	6.88	
77/32 Starling, Donald W.	Pt. NW, New Add	10	5	7		240	19.98	1.25	2.00	.40	10	.80	21.53	
77/33 Starling, George	Lt. 101 Pt. NW, Shinault Hts.	16	5	7		230	19.15	1.25	2.00	.38	10	.77	23.65	
79/12 Stevens, Eston	XX Pt. SW, Miller	10	5	7		1100	91.58	1.25	2.00	1.83	10	3.66	100.42	
79/23 Storey, Charles R.	Lt 24 N. Haven New Add	34	4	7		50	4.16	1.25	2.00	.08	10	.17	7.26	
80/1 Stubbs, Ellis S.	Pt. SW, Miller	10	5	7		350	29.34	1.25	2.00	.58	10	1.17	34.34	
80/18 Sugars, Willie Young	Pt. NW, New Add	10	5	7		150	12.49	1.25	2.00	.25	10	.50	16.29	
82/13 Tolar, A. J. Est.	Pt. SW, Lt 8 Wheeler S/D	14	5	7		290	12.25	1.25	2.00	.25	10	.49	16.34	
83/13 Tynes, Willie Lee	Pt. NW, Wroten	10	5	7		750	31.69	1.25	2.00	.63	10	1.27	36.34	
85/17 Walls, Tom Est.	Lts 1-7 Inc. Branchman Blk 3					180	14.99	1.25	2.00	.30	10	.60	19.24	
85/18 Walls, Tom Est.	Lts 1,2,3,5,6,7 Branchman Blk 4					230	19.15	1.25	2.00	.38	10	.77	23.65	
85/19 Walls, Tom Est.	Lts 1-13 & 16-22 Branchman					180	14.99	1.25	2.00	.30	10	.60	19.24	
85/20 Walls, Tom Est.	Branchman					180	14.99	1.25	2.00	.30	10	.60	19.24	
86/2 Warren, Jim H.	Pt. SW, Miller	50	4	6	1.25	50	4.16	1.25	2.00	.08	10	.17	7.26	
86/3 Warren, Orelle Est.	Pt. NW, New Add	10	5	7		1150	95.74	1.25	2.00	1.91	10	3.83	100.43	
86/8 Waters, Lawrence E.	Lts. 8611 Pt. Lt 5 W. B. & C Blk 2					810	67.43	1.25	2.00	.35	10	.70	71.83	
87/33 White, Willie Lee	Pt. NW, Wroten	10	5	7		50	4.16	1.25	2.00	.08	10	.17	7.26	
89/9 Williams, Ludie Brooks	Pt. SW, Miller	10	5	7		280	23.31	1.25	2.00	.47	10	.93	26.84	
Given under my hand at Booneville, Miss, this September 19, 1973, Roy Lowrey Tax Collector														
NAME OF OWNER	DIVISION OF	SECTION	TAXES PAID	BLANKS	ACRES	VALUATION	COUNTY TAX	SHERIFF'S COSTS	PRINTER'S FEE	DAMAGES	CHANCERY CLERK'S FEE	INTEREST	GRAND TOTAL	REMARKS
89/24 Wilson, Joyce Ann	Pt. SW, Lt 10 Wheeler S/D	14	5	7		60	5.00	1.25	2.00	.10	10	.20	8.65	
91/17 Yeager, J. P.	Lt. 20 New Add	8	5	7		1610	134.03	1.25	2.00	2.68	10	5.36	146.42	
91/18 Yates, Jessie Est.	Lts 14 & 15 Branchman Blk 5					120	9.99	1.25	2.00	.20	10	.40	13.84	
93/16 Agnew, Tommy	Pt. SW, Bald	35	6	6		180	8.83	1.25	2.00	.17	10	.33	12.38	
93/28 Anderson, Edward	Pt. SW, Bald.	35	6	6	1/2	410	18.86	1.25	2.00	.38	10	.76	23.45	

Miss Taylor Becomes Bride Of Howard Dodds

On Saturday afternoon June 30, 1973, at 5:00 the Martin Hill Freewill Baptist Church was the setting for the can-



MR. AND MRS. DODDS

delight wedding of Miss Charlotte Regina Taylor, daughter of Mr. and Mrs. Curtis Taylor of Booneville to Mr. Howard Lee Dodds son of Mr. and Mrs. Floyd Dodds of Booneville.

Bro. J. L. Gore, pastor of the church, performed the impressive double ring ceremony.

The couple exchanged vows before an arched candelabra holding lighted purple candles. On either side of the altar were two white baskets of purple gladiolus, mums and greenery. There were two candle trees holding purple lighted candles which accented the wedding scene.

Wedding music was provided by Miss Tami Wilson who played a melody of songs.

The radiant Bride entered the church on the arm of her father, who gave her in marriage. The Bride was lovely in a full length gown created by her mother. It was an old fashioned design of white Bridal satin featuring a stand-up collar. The yoke was made of white satin covered with white lace. The dress had a wide waist band, the skirt was gathered at the waist line which ended with a wide ruffle at the bottom. The sleeves were made of see-through lace with wide cuffs made of white satin. The bride's head piece was a mantilla made of white net and lace.

Her bridal bouquet was a white orchid surrounded with white lily of the valley. Long white streamers tied in love knots fell from the bouquet.

Bobby Owens' Celebrate 25th Wedding Anniversary

The home of Mr. and Mrs. Floyd Cartwright was the setting on August 11, 1973 for a surprise party honoring Mr. and Mrs. Bobby Owens on their 25th Wedding Anniversary.

The table was decorated with white and silver, with the wedding cake, nuts, mints, and punch. They were joined by family and friends that helped them celebrate this happy occasion.

USM Gets Over \$1 Million, Repairs

HATTIESBURG, Miss.-- More than one million dollars has been allocated by the State Building Commission for major repairs and renovations at the University of Southern Mississippi.

Under the funding, Southern Hall--constructed in 1922--will be completely remodeled. An official estimates that bids will be taken in October, but that classes will be held in the building through the Fall quarter.

Work on Southern Hall, originally Science Hall, will cost about \$600,000. Of this, \$250,000 is "new money" having been just allocated, while the remainder is a holdover from the prior year and is not included in the new authorization.

The next largest amount, \$271,500, will go for an addition and internal renovations at the Student Services building planned construction.

The Bernard Green Coliseum, finished in 1965, will

be re-roofed at a cost of \$130,000 and roofing; repairs to other buildings will take over \$50,000.

Construction of additional parking lots and street repairs will be accomplished at a cost of just over \$110,000. Other work scheduled includes the waterproofing of certain structures at ground level and repairs to the physical plant. A total of \$1,112,588 is in the August allocation of the building commission.

In 1964, only 9 years ago, the interest on the federal debt was \$10 1/2 billion. In the next fiscal year it will require more than double that amount--\$27 1/2 billion--to pay the interest on the debt.

The first zoo on record was founded in 1100 B.C. by the Chinese emperor Wu Wang. It was called "Intelligence Park."



She's One

Mary Jo Storey, daughter of Mr. and Mrs. Dickie Storey, celebrated her birthday with a party given in the home of her grandparents, Mr. and Mrs. Harold Storey. Those attending were: Casey and Iris Presley, Connie Green and Lori, Mark Berryhill, Susan Melton, Mrs. Lois Blassingame, Mary McVay, and Lela Green.

Manpower Training Classes

The Corinth Office of the Mississippi State Employment Service announced today that applications are now being accepted for enrollment in Manpower Training.

Charles Smith, Manager of the Corinth Office, stated that courses in Metal Machining,

Bloodmobile Must Reach Quota, Or Lose Position In Booneville

The Bloodmobile made its quarterly visit to the city here Wednesday.

Officials of the mobile said that some 60 pints of blood were donated here, which is far below the city's quota.

The Bloodmobile's new location in Hargett Hall on the Junior College campus makes it accessible to every potential donor and to all local volunteer workers.

Mrs. Tracy Armstrong, Executive Secretary of the local Red Cross Chapter, and Mrs. Theron Pounds, chairman of the volunteer assistance, are both pleased with the new location and expressed appreciation to the administration and the Nursing Department at the junior college for housing the unit during its four yearly visits.

The Prentiss County Chapter of the American Red Cross has been fighting to remain on the list of Blood-

mobile stations and local members hope that the new location will encourage a larger number of ne-

ple to donate blood and thus assure Booneville's place on the list of Bloodmobile sites.

An annual quota of 500 pints of blood is assigned to Prentiss County. If this quota is to be met, an average of 125 pints must be donated each time the Bloodmobile comes here. If the quota is not met, the Bloodmobile will abandon its visits to Booneville each February, May, August, and November. Only sixty local potential donors offered to contribute a pint of their blood on August 8. Last May, however, 140 local donors contributed to the unit.

When a hospitalized patient receives blood from the Red Cross supply, he must pay it back. But if a Bloodmobile unit is not available to him or his family or friends, he will have almost no way of repaying what he once needed so desperately. The Bloodmobile is a vital service which cannot function without two elements--actual donors and local volunteer assistants.

Mrs. Stegall Named Elementary Principal

Mrs. Reba G. Stegall has been named elementary principal of Council School 3 Manhattan according to an announcement by O. B. Pendergrass, Superintendent of the Council School Foundation.

She is the daughter of Mr. and Mrs. H. A. Gann of Booneville.

Mrs. Stegall is a native of Booneville where she graduated from high school. She holds both the Bachelor of Science and the Master of

Arts in education from Mississippi State University. She has done further study in education toward her Ph.D. at both Mississippi State and the University of Mississippi.

Mrs. Stegall began her teaching career as an elementary teacher in Prentiss County. She later joined the staff of Lester School in the Jackson Public School System where she remained for sixteen years.

She is the founder of Hillcrest Baptist Church School, which was founded in 1969 with 67 students and five faculty members, and today has 600 students and a staff of 24 faculty members.

Mrs. Stegall is a member of the Jackson Citizens Council. Her late husband, Clarence Stegall, served as a member of the Board of Directors of the Jackson Citizens Council.

Additionally, she is past president of United Commercial Travelers, past president of the Ladies Auxiliary of Wababi Shrine Temple, a Sunday school teacher at the Daniel Memorial Baptist Church, a member of the Gideon's Ladies Auxiliary, and a member of the Mississippi Private School Association.

Mrs. Stegall assumes her duties as elementary principal at Council School 3 Manhattan immediately.

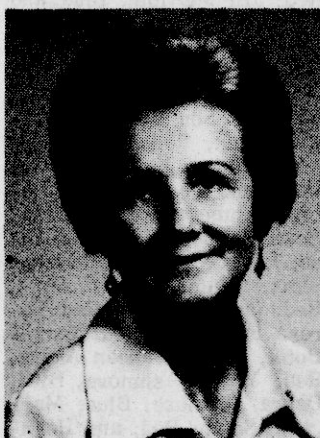

MRS. STEGALL

B&PW Club Hears BMC Dean

The Booneville B&PW Club held its regular monthly meeting at the Town Motel on August 9, 1973. The speaker for this program was Mrs. Hilda Hill, Dean of Women for Blue Mountain College. She chose for her topic "Guess Who's Wearing Lipstick". The program was most interesting for Mrs. Hill

pointed out that women are now branching out into many unusual fields. She gave such examples as diesel truck drivers, forestry workers, and engineers. Norma Lambert was director for the meeting.

LaJuan Aust read the Club pledge to open the business meeting. Virginia Skinner introduced new member Nancy

Timmons and presented her with a rose. President Ann Floyd stated that the club had chosen Eupile Dozer to represent our club at the meeting of the Jackson Chapter of Business Women. She will be competing for the honor of being chosen the woman who has done the most for civil liberties.

After some discussion on the upcoming Queen of the Forest Contest, the meeting was adjourned.

The meeting room was beautifully decorated in green and gold by Lillian Gaines and Dena Gaines.

Two-Thirds Women Not Receiving Benefits

More than two-thirds of the women veterans believed to be eligible for education and training under the current GI Bill have not yet used these benefits, and time is running out for those discharged before June 1, 1966.

This warning came from the Veterans Administration, which also noted most of these VA education benefits for veterans discharged before June 1, 1966, will expire on May 31, 1974, although this expiration date does not apply to on-the-job or apprenticeship training.

The remainder of the veterans eligible have eight years from the date of their discharge to complete their training.

About 100,000 of the 144,000 women who left military service since January 31, 1955, have not yet taken training under the GI Bill, according to Marilyn J. Cook,

Assistant Director for Regional Office at Jackson VA Center.

This date (end of the Korean Conflict) marks the beginning of the period of military service making veterans eligible for benefits under the

current GI Bill, which became law May 31, 1966.

SHERIFF'S SALE OF LAND FOR TAXES, Prentiss COUNTY									
THE STATE OF MISSISSIPPI COUNTY OF Prentiss September 19 73 A. D. 19 73 at the _____ door of the Court House of said County, in the City of Booneville, Mississippi, to the highest bidder or bidders, for cash, if any there be, all the following described lands, situated in said County, on which the taxes remain unpaid at that date to-wit:									
NAME OF OWNER	DIVISION OF	SECTION	TOWNSHIP	RANGE	ACRES	VALUATION	PROPERTY TAX	DELINQUENCY COSTS	GRAND TOTAL
330/2 Cook, Mrs. Cora L.	Pt. NE 1/4	36	4	19	400	16 90	1 25	22	2 00
330/11 Lytal, Walter	Pt. NE 1/4	6	5	8	30	210	17 48	1 25	60
331/17 Williams, James	Pt. NW 1/4	8	5	8	1	50	4 16	1 25	02
332/13 Johnson, Dr. Charles	Pt. SW 1/4	9	5	8	7	50	2 11	1 25	14
332/34 Winfield, P. W.	Pt. NW 1/4	10	5	8	1	50	4 16	1 25	02
337/30 Martin, R. W.	Pt. SE 1/4	17	5	8	6	40	1 69	1 25	12
344/18 White, Dale	Pt. SW 1/4	22	5	8	1 1/4	590	49 42	1 25	02
345/19 Wheeler, W. T.	Pt. NE 1/4	30	5	8	2 1/4	370	30 80	1 25	05
358/32 Willis, Elsie Mae et al	Pt. SE 1/4	6	6	8	30 2/5	350	29 34	1 25	51
359/25 Gann, William W.	Pt. NE 1/4	7	6	8	2	630	26 62	1 25	04
376/30 Crow, Ernie	7 A. SW 1/4	25	6	8	7	380	16 06	1 25	02
387/9 Hall, B. T.	Pt. SE 1/4	2	7	8	2	20	1 67	1 25	04
390/17 Pharr, Jimmy	Pt. SW 1/4	4	7	8	1/4	250	20 81	1 25	01
394/28 Adams, J. B. Est.	Pt. SE 1/4	8	7	8	2 1/4	390	32 47	1 25	05
409/26 McGowan, Eugene	Pt. NW 1/4	20	4	9	1 1/4	170	7 18	1 25	03
412/35 Witt, James L.	Pt. SE 1/4	27	4	9	1/4	280	23 31	1 25	01
Given under my hand at Booneville, Miss, this September 19, 1973 Roy Lourey Tax Collector									

SHERIFF'S SALE OF LAND FOR TAXES, Prentiss COUNTY									
THE STATE OF MISSISSIPPI COUNTY OF Prentiss September 19 73 A. D. 19 73 at the _____ door of the Court House of said County, in the City of Booneville, Mississippi, to the highest bidder or bidders, for cash, if any there be, all the following described lands, situated in said County, on which the taxes remain unpaid at that date to-wit:									
NAME OF OWNER	DIVISION OF	SECTION	TOWNSHIP	RANGE	ACRES	VALUATION	PROPERTY TAX	DELINQUENCY COSTS	GRAND TOTAL
414/33 Andrews, Charles L.	W 1/2	30	4	9	320	2240	186 48	1 25	6 40
421/12 Moss, Troy L.	Pt. NW 1/4	9	5	9	1	20	1 67	1 25	02
425/1 McCoy, Jimmie G.	Pt. NE 1/4	16	5	9	20	190	15 82	1 25	20
425/7 McCoy, Jimmy G.	SW 1/4 SE 1/4	16	5	9	40	280	23 31	1 25	80
442/7 Rhoads, Evelyn	N pt NW 1/4	22	6	9	32 1/2	370	30 80	1 25	25
442/11 Rhoads, Evelyn	Pt. SW 1/4	22	6	9	2 1/4	410	34 13	1 25	2
442/25 Moore, J. V. & Whitehead, E. H.	Pt. NW 1/4	28	6	9	8	50	4 16	1 25	16
443/1 Moore, J. V. & Whitehead, E. H.	Pt. NE 1/4	28	6	9	31 2/3	360	29 97	1 25	33
448/13 Hutchinson, Curtis L.	Pt. SW 1/4 NW 1/4	6	7	9	2	170	14 85	1 25	04
450/6 Keeton, Herman et al	W 1/2 & NE 1/4 NW 1/4	8	7	9	116 1/2	960	79 92	1 25	2 21
TUSCUMBIA DRAINAGE									
Face, Mrs. Ethel	N 1/2 SW 1/4 NW 1/4	9	4	7	20		1 25	13 38	2 00
Windham, B. F.	Pt. NW 1/4 NW 1/4	35	4	7	5		1 25	6 54	2 00
Brown's CREEK DRAINAGE #4									
Burchard, J. G.	Pt. NW 1/4 NW 1/4	26	4	8	3		1 25	3 30	2 00
W. J. C.	SW 1/4 NW 1/4	35	4	8	1 1/4	4/10	1 25	12 80	2 00
Newborn, Roscoe	N 1/2 NW 1/4	26	4	8	10 42/100		1 25	10 82	2 00

GAINES MFG. CO.

HIGHWAY 45 NORTH BOONEVILLE, MISS.

A GOOD PLACE TO WORK

COME BY AND SEE US ABOUT THE JOB
OPPORTUNITIES AT GAINES FOR EXPERIENCE
AND INEXPERIENCED PEOPLE.

53 4-H'ers Compete In Awards Program

Fifty-three 4-H'ers made a total of 442 exhibits at the annual 4-H Exhibit Day held Thursday, August 9, at the Booneville Community Center.

Judges for the event were Mrs. J. W. Archer, Adult 4-H Leader; Mrs. Prentiss Daniel, Booneville Extension Homemakers Club Member; Mrs. S. W. Downs, Booneville Extension Homemakers Club member; Mrs. J. C. McCutchen, Pisgah Extension Homemakers Club member; Mrs. Raymond McCutchen, Pisgah Extension Homemakers Club member; Mrs. L. H. Stutts, Booneville Extension Homemakers Club member; and Mrs. James Triplett, home economics teacher and 4-H Adult Leader.

4-H members and Teen Leaders who assisted with the event were Linda Smith, Janis Triplett, Jimmie Archer, Alyce Hoover, Jill McAlpin, Eleshia Geno, Lana Mathis, Lisa Stoop, Barbara Goddard, Ann Christian, Mary Ragins, Darlene Geno, Tammy Horn, Donna Carter, and Teresa Frederick.

Assisting with registration was 4-H Adult Leader, Mrs. L. C. Thompson.

Senior Sweepstakes Award winners were: first place, Jill McAlpin; second place, Linda Smith; and third place, Jimmie Archer.

Junior Sweepstakes Award winners were: first place, Teresa Frederick; second place, Suzann Sims; and third place, Terry Ballard.

Winners were selected on the basis of the number and quality of items exhibited, according to Miss Nancy White, Extension 4-H - Youth Agent, who coordinated the Exhibit Day.

Ribbons were awarded as follows: CLOTHING-- Juniors-- Apron: Suzann Sims, Blue; Martha Botts, Red; and Tammy Horn, Blue. School Dress: Eleshia Geno, Blue; Tracy Saylor, Blue; Kim Allen, Red; and Sandy Chase, Blue. Pants Suit: Donna Carter, Red; and Kathy Ballard, Blue. Sewing Box: Suzann Sims, Blue; Margaret South, Red; Martha Botts, Blue; Penny Johnson, Blue; Teresa Frederick, Blue; Diane Moorman, Blue; Sandra Taylor, Blue; and Lynn Thompson, Blue. Scarf: Kathy Ballard, Red. Seniors-- Ensemble: Jill McAlpin, Red. Pants Suit: Kathy Sims, Red; Darlene Geno, Red; and Jimmie Archer, Blue. School Dress: Kathy Sims, Red; Jimmie Archer, Blue; Lisa Stoop, Blue; Deborah Ashmore, Red; Paula Kennedy, Red; and Rhonda Rutherford, Blue. Sewing Box: Jimmie Archer, Blue; Lisa Stoop, Blue; Regenia Green, Blue; Linda Smith, Blue; Jill McAlpin, Blue; and Jane Spencer, Blue. Dressy Dress: Jimmie Archer, Blue; Mary Ragins, Blue; Deborah Ashmore, Blue; and Jill McAlpin, Blue. Smock Top: Jimmie Archer, White. Long Dress: Jimmie Archer, Blue; Lisa Stoop, Red; and Jill McAlpin, Red. Pants: Jimmie Archer, Blue. Vest: Jimmie Archer, Blue. Long Skirt: Lisa Stoop, Red. Jump Suit: Deborah Ashmore, Red. 4-H Uniform: Jill McAlpin, Blue. Tie: Jill McAlpin, Red. FOODS -- Juniors -- Biscuits: Suzann Sims, Blue; and Tracy Saylor, Blue. Brownies: Kim Allen, Blue; and Tracy Saylor, Red. Cookies: Tracy Saylor, Blue; Teresa Frederick, Blue; and Tina Mayo, Blue. Corn Meal Muffins: Suzann Sims, Blue; Janeen Akers, Blue; Tracy Saylor, White; Lynn Thompson, Red; Sherry Sparks, Blue; and Wanda Ashmore, Red. Cup Cakes: Teresa Frederick, Red; Penny Johnson, Red; and Kathy Ballard, Blue. Drop Cookies: Teresa Frederick, Red; Suzann Sims, Red; Sandy Chase, White; and Wanda Ashmore, Blue. Loaf Cake: Becky Whitlock, White. Recipe Box: Sandra Taylor, Red; Suzann Sims, Blue; Margaret South, Red; Martha Botts, Blue; Penny Johnson, Blue; Teresa Frederick, White; Kathy Ballard, White; Tracy Saylor, Blue; and Terri Huddleston, White. Cookbook: Teresa Frederick, White. Seniors -- Candy: Lisa Stoop, Red. Cookies: Lisa Stoop, Blue; Jill McAlpin, White; Lana Coker, White; Rhonda Rutherford, Red; and Cynthia Cartwright, White. Corn Meal Muffins: Jill McAlpin, White. Cup Cakes: Kathy Sims, Blue. Layer Cake: Linda Smith, Blue; Lisa Stoop, Blue; Pam Bates, White; and Donna Bowen, Red. Loaf Cake: Lisa Stoop, White. Recipe Box: Lisa Stoop, Blue; Jane Spencer, Blue; and Cynthia Cartwright, Red. Fudge: Jill McAlpin, Blue; Pam Bates, Blue. Brownies: Pam Bates, Blue. FOOD PRESERVATION -- 3 jar exhibit (fruits and vegetables): Jill McAlpin, Blue. 1 jar plain canned vegetable: Suzann Sims, Blue; Jimmie Stricklen, Red; Lisa McGee, Red; Linda Smith, Blue. Relish: Martha Botts, Blue; and Teresa Frederick, Red.

Jelly: Linda Smith, Blue; and Teresa Frederick, Blue. 1 jar plain canned fruit: Linda Smith, Red; Lisa McGee, Blue; Suzann Sims, Blue; Debra Ashmore, Red; and Wanda Ashmore, Blue. Preserves: Darlene Geno, Red; and Teresa Frederick, Red. POTTERS -- Personality Improvement: Jill McAlpin, Red. Yard Beautification: Jill McAlpin, Blue. Health: Pam Bates, Blue; Donna Bowen, Blue; Lynn Thompson, Blue; and Kim Allen, Blue. Citizenship: Pam Bates, Blue; Donna Bowen, Blue; Kim Allen, Blue; and Linda Smith, Blue. Safety: Pam Bates, Red; Donna Bowen, Blue; and Kim Allen, Blue. Clothing: Tracy Saylor, Blue. Foods: Tracy Saylor, Red. Poultry: Linda Smith, Red. Leadership: Linda Smith, Blue. POULTRY--One Dozen Eggs: Debra Brasfield, Blue; Donald Jackson, Blue; David Jackson, Blue; Penny Johnson, Blue; and Ricky Rorie, Blue. Sew With Cotton -- Apron: Tina Mayo, Red; Debra Ashmore, Blue; and Julie Long, Red. 2 Cup Towels: Suzann Sims, Red. Pillow Cases: Kathy Ballard, Blue; and Jimmie Archer, Blue. 2 Pot Lifters: Suzann Sims, Blue; Margaret South, Red; Teresa Frederick, Red; and Wanda Ashmore, Blue. Pin Cushion: Pam Bates, Red. Bedroom Shoes: Terri Huddleston, Blue. YARD BEAUTIFICATION: Pot Plant: Lisa McGee, Red. Single Flower Arrangement: Lisa Stoop, Blue; Jimmie Archer, Blue; Linda Smith, Red; Janeen Akers, Red; Jill McAlpin, Blue; and Penny Johnson, Red. GARDEN -- Grapes: Jill McAlpin, Blue. Red Okra: Jill McAlpin, Blue. Shell Beans: Linda Smith, White. Mississippi Silver Peas: Jill McAlpin, Blue. Cashew Squash: Jill McAlpin, Blue. Zucchini Squash: Jill McAlpin, Blue. Cranberry Beans: Jill McAlpin, Blue. Egg Plant: Linda Smith, Blue. Peas: Jane Spencer, Blue. Banana Pepper: Jane Spencer, Blue; and Jill McAlpin, Red. Green Tomatoes: Jane Spencer, Red; Linda Smith, Blue; Kathy Sims, Red. Purple Hull Beans: Terry Ballard, Blue; and Kathy Ballard, Red. Salad Tomatoes: Terry Ballard, Blue. Red Pepper: Martha Botts, Blue. Butter Peas: Sandra Taylor, Red. Watermelon: Larry Sims, Blue; and Linda Smith, Blue. Carrots: Linda Smith, White. Corn: Linda Smith, Red; Suzann Sims, Red; Margaret South, Red; Martha Botts, White; and Janeen Akers, White. Bell Pepper: Linda Smith, Blue; Terry Ballard, Blue; Kathy Ballard, White; and Cynthia Cartwright, Red. Cantaloupe: Linda Smith, Blue; Larry Sims, Blue; Teresa Frederick, Red; Janeen Akers, White; and Penny Johnson, Blue. Cucumbers: Kathy Sims, White; Teresa Frederick, Blue; Terry Ballard, White; Kathy Ballard, White; and Jill McAlpin, Red. Black Eyed Peas: Larry Sims, White; Sandra Taylor, White. Martha Botts, Red; Janeen Akers, Blue; Penny Johnson, Red; Wanda Ashmore, White; Linda Smith, White; Jill McAlpin, White; and Cynthia Cartwright, Blue. Hot Pepper: Sandra Taylor, Blue; Teresa Frederick, Red.

ue; Martha Botts, White; Janeen Akers, White; Jane Spencer, Red; Wanda Ashmore, Blue; Debra Ashmore, Blue; Linda Smith, White; Cynthia Cartwright, Red. Potatoes: Suzann Sims, Blue; Margaret South, White; Jeannie Taylor, Red; Margaret South, Blue; Janeen Akers, Blue; and Sandy Chase, Red. Okra: Debra Brasfield, Blue; Kathy Sims, Red; Margaret South, Blue; Sandra Taylor, Blue; Jeannie Taylor, Blue; Martha Botts, White; Terry Ballard, White; Kathy Ballard, Red; Janeen Akers, Blue; Jane Spencer, White; Penny Johnson, White; Wanda Ashmore, Blue; Debra Ashmore, Blue; Linda Smith, Blue; Jill McAlpin, Red; and Cynthia Cartwright, White. Ripe Tomatoes: Debra Brasfield, Red; Kathy Sims, Red; Sandra Taylor, White; Jeannie Taylor, Red; Martha Botts, Blue; Kathy Ballard, White; Janeen Akers, Blue; Jane Spencer, Blue; Penny Johnson, Blue; Linda Smith, Red; Jill McAlpin, Blue; and Lynn Thompson, Red. Purple Hull Peas: Debra Brasfield, White; Kathy Sims, White; Suzann Sims, Red; Margaret South, Blue; Teresa Frederick, Red; Terry Ballard, White; Kathy Ballard, Red; Jane Spencer, White; Debra Ashmore, Blue; Green Beans: Debra Brasfield, Blue; Kathy Sims, Blue; Suzann Sims, White; Larry Sims, Red; Sandra Taylor, Red; Teresa Frederick, Red; Martha Botts, White; Janeen Akers, Red; Wanda Ashmore, Blue; Debra Ashmore, Blue; Margaret South, Red; and Heanle Taylor, White. Butter Beans: Kathy Sims, Blue; Suzann Sims, Red; Margaret South, Blue; Sandra Taylor, Red; Teresa Frederick, Red; Martha Botts, Blue; Terry Ballard, Red; Kathy Ballard, White; Janeen Akers, Blue; Penny Johnson, Blue; Jimmie Stricklen, Blue; Wanda Ashmore, Blue; Debra Ashmore, Red; Linda Smith, Red; Jill McAlpin, Blue; Cynthia Cartwright, White; and Jane Spencer, White. HOME IMPROVEMENT AND MISCELLANEOUS -- Wastebasket: Kathy Sims, White; Regenia Green, Blue; Robert Isbell, Red; Kim Allen, Red; Sandy Chase, White; Teresa Frederick, Red; Wanda Ashmore, White; and Debra Ashmore, Blue. Key Chain: Jill McAlpin, White. Candle Holder: Jimmie Archer, Blue. Towels: Jill McAlpin, Red. Napkin Holders: Terri Huddleston, Blue. Hair Ribbon: Penny Johnson, Red. Decorative Stocking: Jane Spencer, Blue; and Cynthia Cartwright, Red. 4-H Scrapbook: Teresa Frederick, Red. Necklace: Becky Whitlock, Blue. Ceramic Cat: Janis Triplett, Blue. Scrapbook: Teresa Frederick, Blue. Sailboat: Terry Ballard, Red. Note Holder: Terry Ballard, Red. Bird House: Terry Ballard, Red. Yarn Holder: Terry Ballard, White; and Terri Huddleston, Red. 2 Model Cars: Terry Ballard, Blue. Model Truck: Terry Ballard, Blue. Model Chopper: Terry Ballard, Blue. What-Not Shelf: Terry Ballard, White. Coin Collection: Terry Ballard, Blue. Rock Collection: Terry Ballard, Blue. Pillow Cases: Jimmie Archer, Blue. Handmade Pillow: Teresa Frederick, Red; and Tammy Gibson, Red. Mi-

niature Farm showing soil conservation: Ronny Kennedy, Blue. Paper Weight: Penny Johnson, Blue; Martha Botts, Red; and Terri Huddleston, Blue. Note Reminder: Penny Johnson, Blue. Spice Holders: Terri Huddleston, White. Pencil Holder: Kathy Sims, White; Kim Allen, White; Terri Huddleston, Red; and Terri Huddleston, Red; and Jill McAlpin, Blue. Plaque: Lisa Stoop, Blue; Sandra Taylor, Red; Eleshia Geno, Red; Larry Sims, Blue; Judy Long, Red; Wanda Ashmore, White; Debra Ashmore, White; Kathy Ballard, Red; Jimmie Archer, Blue; Jill McAlpin, White. Decorated Soap Bar: Becky Whitlock, Blue. Purse: Lisa Stoop, Blue; Judy Long, White; Wanda Ashmore, Red; Kathy Ballard, White; Jimmie Archer, White; Teresa Frederick, White; and Penny Johnson, White. Bird Cage: Lisa Stoop, Blue. Afghan: Pam Bates, Blue. Candle Arrangement: Pam Bates, Blue; Donna Bowen, Blue; Jimmie Archer, Red; Terri Huddleston, Blue; and Cynthia Cartwright, White. Door Stop: Donna Bowen, Red; and Jill McAlpin, White. Doll: Amy Shackelford, Blue; Donna Bowen, Blue; and Kathy Ballard, White. Curler Caddy: Suzann Sims, Blue. Model Car: Larry Sims, Blue. Treasure Chest: Larry Sims, Red. Wishing Well: Larry Sims, Blue. Recipe Holder: Regenia Green, Red. Magazine Holder: Regenia Green, Blue. Decorated Bottle: Jimmie Archer, Blue; Terri Huddleston, Blue; Kim Allen, Blue; and Teresa Frederick, White. Vase: Martha Botts, White. Decorated Plate: Martha Botts, Blue; Cynthia Cartwright, Red; and Becky Whitlock, Blue. Pin Cushion: Terri Huddleston, Blue; and Kim Allen, Red. Quilt Top: Judy Long, White. Jewelry Box: Kathy Ballard, Blue. Bulletin Board: Sandra Taylor, White. Ceramic Piece: Debra Brasfield, Red; Kathy Sims, Blue; Janis Triplett, Red; and Becky Whitlock, White. Curtains: Pam Bates,

Blue. Flower Arrangements: Kathy Sims, White; Kim Allen, Blue; Sandy Chase, White; Teresa Frederick, Blue; and Jill McAlpin, Red. Framed Picture: Lisa Stoop, Blue; and Jimmie Archer, Blue. Miscellaneous Accessory: Martha Botts, White; Terri Huddleston, Red; Jimmie Archer, Blue; Teresa Frederick, White; Terri Huddleston, Red; Jimmie Archer, Blue; Teresa Frederick, White. Sofa Pillow: Debra Brasfield, Red; Kathy Sims, White; Jeannie Taylor, Blue; Regenia Green, Red; Penny Johnson, White; Teresa Frederick, Blue; Jill McAlpin, White. Pillowcases: Kathy Sims, Red; Jeannie Taylor, White; Suzann Sims, White; Jimmie Archer, Blue; Kim Allen, White; Sandy Chase, Red; and Jill McAlpin, White. 4 Place Mats: Sandra Taylor, Blue; Suzann Sims, Red; and Teresa Frederick, White. 2 Pot Holders: Sandra Taylor, White; Diane Moorman, White; Wanda Ashmore, Blue; Suzann Sims, Red. 1 Pot Holder: Donna Carter, White. Refinished Furniture: Tammy Gibson, White. Shoe Bag: Teresa Frederick, Blue. Wall Hanging: Jimmie Archer, Blue. Pot Holders: Debra Ashmore, Blue; Jill McAlpin, Red; and Lynn Thompson, White. Miscellaneous Accessory: Jill McAlpin, White; and Becky Whitlock, Blue. 4 Napkins: Suzann Sims, Red; Regenia Green, White; Janeen Akers, Blue; and Teresa Frederick, White.

Mr. Joe Parr, local beef producer and President of the Northeast Mississippi Polled Hereford Association, hosted a "Pasture and Forage Field Study" Thursday, August 9.



These men were in attendance at the Forage and Pasture Management Study on the Joe Parr Farm recently. They are left, W.G. Griffin, Jackson, Dave W. Sanders, Jackson, Jack Robinson, Hattiesburg, Willie Hatfield, Thras-

'Cow-Calf Country' Described At Meet

program, which emphasized expansion of beef production in Northeast Mississippi through a better forage and pasture program, included: Dr. Hollis Chapman, Animal Husbandryman, Mississippi State University; Mr. Jack Robinson, Director APHA for SE Area; Mr. W.G. Griffin, Executive Secretary, Mississippi Cattlemen's Association; Mr. David W. Sanders, State Grazing Specialist, Soil Conservation Service; Mr. Bill Lipe, Conservation Ag-

ronomist, Soil Conservation Service and Mr. Willie Hatfield, Chairman Prentiss County SWCD, Master of Ceremonies.

More than 50 people turned out to hear the program and tour the farm. Highlights of the program consisted of tips for better forage management through careful planning, selection of better beef animals, use of proven sires, disease control and a better farm records program to weed out low producers and calve at the proper time.

Buy Your
CLASS RINGS

IN THE MODERN MANNER

You no longer are restricted to one style of CLASS RING! One color of STONE, One color of GOLD. One person's idea of QUALITY! Come in TODAY and COMPARE--see if this isn't the type of ring you would like to wear, and take advantage of these options:

- Quality Synthetic Stones
- White or Yellow Gold
- Mascots Under the Stone
- Inlaid Initials
- Initials Under the Stone
- Diamond Tops

GODDARD'S
JEWELER

COLLEGE ST.-BOONEVILLE, MISS.

BACK TO SCHOOL

master charge
THE INTERBANK CARD

Time to get them ready. For new classes, new teachers, new experiences. Everything from fingerprint to calculus. Back-to-School means a lot of shopping. And that's when Master Charge helps out. It's good all over, for everything they'll need. Master Charge watches your budget, too. You get a complete record of your purchases. You get 1 bill, send one check. Use extended payments if you like. Shop wherever you see the master charge sign or this Interbank symbol.

Lively Ones

Bank of Mississippi

Offices in Tupelo. Booneville. Bruce. Ecu. Fulton. Houka. Houston. Mantachie. Nettleton. Sherman. Vardaman. Member FDIC

PERSON TO PERSON

FREE 200

SEPTEMBER CHECKING ACCOUNT SERVICE SCHEDULE

WELCOME TO THE CLUB 65

FREE 200

NOW at FARMERS & MERCHANTS BANK you can enjoy FREE PERSONAL CHECKING while maintaining a minimum monthly balance of \$200.00.

Should your account drop below the minimum \$200.00 level during the month, then your service fee would be only Two (\$2.00) Dollars. That's all there is to it. You know exactly what your monthly service charge will be regardless of how many checks you write. Your checking account can provide you with an accurate and permanent record of all of your bookkeeping transactions. Can you really think of a better value investment for your money?

The People at FARMERS & MERCHANTS BANK realize that all services must be tailored to the particular needs of the community that they serve. With this in mind, these special programs are made available:

FREE School Checking

... Each high school senior or college student or teacher can enjoy free checking simply by notifying the nearest FMB office. Students enjoying this program must be classified as a full-time student.



FREE Sixty - Five

... All persons sixty-five years of age or above can receive personal checking absolutely free of charge. This benefit can be realized by notifying your nearest FMB office and verifying your age.

We realize that many of our retired friends are living on fixed incomes. Our new "Club 65" gives you a checking account free of service charges, no matter what your balance. See us today for more details.

FREE Community Checking

... As a community service the FARMERS & MERCHANTS BANK provides free checking to all religious, charitable, civic, and school accounts.

Bad Check Charge

There will be a charge of Two (\$2.00) Dollars each on all customers checks whether paid creating an overdraft, or returned because of insufficient funds.

Other FMB Services Available

1. Free Parking Areas
2. Drive-In Windows
3. Loans of All Kinds including Personal, Commercial, Farm, Real Estate and Auto
4. Night Depository Service
5. Bank by Mail
6. Saving Bonds
7. BankAmericard
8. Savings Accounts
9. Safe Deposit Boxes
10. Bank Money Orders
11. Travellers Checks
12. Trust Services of All Kinds including Estate Planning
13. Golden Savings
14. Western Union Agent

STUDENTS, TEACHERS And Those Over 65 Should Indentify Themselves At Any
One Of Our Convenient Offices - This Effective

SEPTEMBER 1, 1973

FARMERS & MERCHANTS BANK

BALDWYN - MARIETTA - NORTHVIEW

"We'll Stand Beside You"

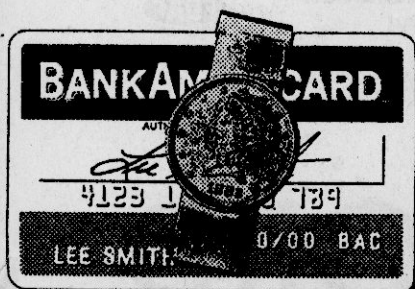

Each depositor insured to \$20,000



Faculty, Calendar For County Schools Announced Here This Week

The school calendars and faculty for the Prentiss County Schools have been released.

The calendar and faculty for the county schools including Baldwin High School is listed here. They are:

School Holidays

September 3 - Labor Day

November 22 and 23 - Thanksgiving, out Dec. 21 at noon and go back January 7 (Christmas), March 18-22 - Spring holidays.

Booneville High School-Donald Johnson, Principal, Miss LaDoka Bennett, Gerald Caveness, Bobby Cox Mrs. H. H. Dews, James Dewry, Mrs. Dorothy Gam-

bill, Mrs. Carolyn Green, Willie Jackson, Mrs. Bobbie Jeffreys, George E. Jones, Mrs. Linda Kennedy, Tony Lockhart, Bobby Lowrey.

Mrs. Ruth Martin Mrs. Barbara McCoy, Mrs. Zera Grace Melton, Larry Morgan, William Paden, Mrs. L. W. Peeler, Paul Hampton Shannon, Mrs. Virginia Skinner, Mrs. Frank Smell Tommy Dean Walden, Charlie Williams, Mrs. Deborah Williams.

Anderson Junior High School-Howard Long, Principal, Leroy Brooks, Mrs. Charles Gilley, Mrs. Kathryn Houston, Mrs. Versie Jones, Mrs. Sarah Hunt, Martin, Clif-

ton Mize, Mrs. George Oakley, Kenneth Shackelford, Mrs. Marie Spain, Lee Stewart, Mrs. Martha Tyara, Mrs. Bennie Sue Williams.

Booneville Elementary School-Johnny Sherrill, Principal, Miss Hattie Mae Alexander, Mrs. Brenda Bolen, Mrs. Jerrie Browder, Miss Wanda Bullard, Mrs. Allie T. Clayton, Mrs. Rose Cobb, Miss Bertha Crump, Miss Evelyn Floyd, Mrs. Wilda Fugitt, Miss Blanche Henson.

Mrs. Verlon Honeycutt, Mrs. Mary Nell Marshall, Mrs. Betty Yearber, Mrs. Buyde Pippin, Miss Janet

Sparks, Mrs. Jeannine Stone, Mrs. Elsie Smith, Mrs. Josie Smith, Mrs. Doris Trullinger, Mrs. Glenda Watts, Mrs. Wanda Crow.

Booneville Middle School-David Bolen, Principal, Mrs. Mary Edith Barron, Mrs. Shirley Cole, Mrs. Imogene Eaker, Mrs. Theresa Floyd, Charles W. Gullett, Mrs. Mary Faye Hill, Mrs. Versie Jones, Mrs. Linda Lindsey.

Mrs. Robbie McDaniel, Miss Hortense Morgan, Mrs. Eunell Nix, Mrs. Henrietta Oakley, Mrs. Lana Oakley, Miss Carol Pruitt, Mrs. Barbara Stennett, Mrs. Janel Stutts, Mrs. Martha Weatherford.

Hills Chapel School-Cayce Depoyster, Principal, Mrs. Jo Ann Caldwell, Mrs. Cayce DePoyster, Mrs. Edith English, Mrs. Charlene Jackson, Cullen Loveless, Mrs. Carolyn McCombs, Mrs. Ruth McCoy, Miss Janie Gale Smith, Larry English, Donnie Sweeney, Miss Eddie Mae Wallis, Mrs. Maudeline Wilemon.

Jumpertown School-Victor Marlin, Principal, Mrs. Yvonne Baygents, Mrs. Ruby Davis, Garry English, Mrs. Ann Marie Floyd, Steve Goldman, Mrs. Lana Harrelson, Jerry Wayne Harrelson, Miss Diane Hill, Mrs. Lillie Hurt, Mrs. Mae Dean Lambert, Miss Marie Lauderdale, Mrs. Dickie Manness, John Skinner, Mrs. Donna Stroupe, Arnold Witt, Franklin Windham.

Marietta School - James Gooze, Principal, Horace DeVaughn, Garry English, Mrs. Victor Farrar, Miss Drue Holland, Mrs. Janet Loden, Mrs. Helen Long, Mrs. Mary Frances Riddle, Mrs. Cliff Shirley, Mrs. Patricia Taylor.

New Site School- James Sparks, Principal, Randle Downs, Mrs. Reba Downs, Mrs. Maurine Gann, Charles M. Geno, Mrs. Gladys Isbell, W. Joseph Johnson, Mrs. Carolyn Lambert, Danny McAlpin, Mrs. Juanita R. Michael, Mrs. Mary Gault Nabers, Mrs. Sammie Lee Pounds, Ronnie Sweeney, Mrs. Pat Walden.

Thrasher School - E. M. Hamblin, Principal, Mrs. Jane Allen, Mrs. Rachel Allen, Mrs. Lula Brown, Mrs. Ruby Cain, James Chase, Mrs. Becky DeVaughn, Mrs. Dorothy Gambill, Miss Lizzie Harris, Mrs. Linda Hankins, Mrs. E. M. Hamblin, Mrs. Linda Huddleston, Miss Ethel Mae Johnson, Mrs. Patsy Johnson.

Mrs. Joan Looney, Mrs. Ida Lee McCutchen, Billy Moore, Earl Padgett, Miss Juanita Shumpert, Mrs. Virginia Smith, Ronnie Sweeney, Mrs. Josephine Simmons, Mrs. Luzene Triplett, Mrs. Mary Ann Ward, Wyatt Weatherford, Mrs. Opha White, Mrs. Charlette Williams, Mrs. Martha Kay Windham.

Wheeler School- William Fraser, Principal, Mrs. Judy Alexander, Mike Anderson, Mrs. Wanda Anderson, Jack Arnold, Richard Arnold, Mrs. Virginia Cox, Terry Fraiser, Mrs. Linda Franks, Miss Virlon Garrett, Mrs. Margaret Goddard, Mrs. Joyce Green, James Hardy, Mrs. Nancy Kizer.

Mrs. Barbara Kohlheim, Mrs. Maxine McAlpin, Ronald Phillips, Mrs. Cathy Pippin, Mrs. Dale Richey, Sam Richey, Mrs. Joy Saylor, Mrs. Walter Simpson, Mrs. Joyce Smith, Donnie Sweeney, Mrs. Wynell Thompson, Miss Wanda Sweeney.

Vocational Technical School- Merrill Cartwright, Director, Gene Gann, Roy Holley, Burnis Morris, Virgil Robinson, Richard Tollison, Ray Vuncannon, James H. Cox, Kenneth Geno, Mrs. Willie Frances Guy, Edward McCoy, Walter Sartin.

Educational Service Center- Nelson Ryan, Title I Coordinator, James Triplett, Special Education Supervisor, Mrs. Irene Caviness, School Nurse, Mrs. Margaret Caver, Secretary, Mrs. Glenda Moore, Reading Supervisor.

BALDWIN FACULTY ANNOUNCED.

Superintendent, Steve Clark announces the faculty and staff of Baldwin Separate School District for the 1973-74 school term. Approximately 1100 students are expected to enroll.

The staff and calendar are as follows.

Steve Clark, Superintendent; Isaac Watts, Program Supervisor; and Mrs. Jean Clark, Secretary.

BALDWIN HIGH SCHOOL

J. O. Arnold, Principal; Mrs. Miriam S. Baker, History; English; Mrs. Clytee Barber, Librarian; Willie Bender, Remedial Math; Fred Benjamin, Science; Mrs. Annie M. Brown, Home Economics; Mrs. Lanois Davidson, English; Mrs. Gail C. Dillard, Commercial; Cooper Q. Hoover, Agriculture; Earl Loftin, Cooperative Voc. Education; Larry McKay, Social Studies and Coach; Mrs. Earnestine Pippin, Social Science and Typing; Mrs. Margaret E. Roberts, Math; Miss Jeanett Carol Scales, English; Mrs. Anne P. Scott, Band Director; Hubert Tucker, Coach and Math; Mrs. Sandra Tucker, Drug Education; Mrs. Carrie Ward, Home Economics; Mr. James Williams, Social Studies and Coach Jr. High; Mr. Gary Cornett, Chorus; and Mrs. Justine Watts, French.

Aide: Miss Billy F. Scott, Campus Engineer; Cecil McVey.

Custodian: Charles Welch.

BALDWIN MIDDLE SCHOOL

Bernard H. Coggins, Principal; Mrs. Evelyn C. Bender, Remedial Reading; Mrs. Evie Birks, 5th grade; Jimmy Dillinger, Math; Danny L. Bishop, 7th and 8th grade English; Mrs. Barbara Edmondson, 7th and 8th grade History; Mrs. Charley Davis, 7th Grade Science; Mrs. Melba Gamble, 6th grade; John Pair, Coach and Math; Mrs. Emma Phillips, 5th grade; R. G. Prather, 6th grade; Mrs. Annie Randolph, 6th grade; Mrs. Carrie Ward, Science; Mrs. Sandra Tucker, Drug Education; Mrs. Justine Watts, Library; Mrs. Willie D. Wood, 5th grade.

Aide: Frances A. Goodson. Custodians: Clyde Agnew and Steve Starks.

Feb. 11-15 - Six Weeks Tests

Feb. 15 - End of Fifth Month

March 15 - End of Seventh Month

March 18-22 - Spring Holidays

April 1-5 - Six Weeks Tests

April 19 - End of Eighth Month

May 12 - Graduation

May 6-10 - Final Exams

May 17 - Awards Day, Report Cards

May 17 - End of Ninth Month

Pisgah Club Picnic

On Thursday night August 16th the members of the Pisgah EH Club and their families met at the home of Mrs. Malcolm Sweeney for their annual picnic.

A delicious picnic supper was enjoyed by all after which home made ice cream was made and enjoyed by all.



A chameleon can roll its eyes independently in any direction, so that one eye may be looking at a fly in front of it, while the other keeps watch over the animal's shoulder.

NOTICE

The following statement of estimated receipts and disbursements for the year beginning October 1, 1973, and ending September 30, 1974, was considered by the Mayor and Board of Aldermen of the City of Booneville, Mississippi, and on motion duly made and adopted the same was adopted as the annual budget for said period:

CITY OF BOONEVILLE

MUNICIPALITY

BUDGET OF ESTIMATED REVENUES AND EXPENDITURES

For the Fiscal Year Ending September 30, 1974

Form Prescribed by State Department of Audit

GENERAL FUNDS		Actual Amounts Received During Year	Budget Amounts for Ending Year
A. General Revenue Fund			
Acct. No.	Revenues		
101	Privilege Licenses	\$ 7,689.50	\$ 8,500.00
102	Permits & Other Fees	1,102.39	1,000.00
103	Police Fines	17,042.01	20,000.00
104	Parking Meter Collections	8,521.60	10,000.00
105	Miscellaneous	321,521.36	375,000.00
	Total from all sources other than taxation	\$355,879.86	\$423,500.00
	Cash balance—beginning	9,000.00	9,000.00
	Total cash and revenue from sources other than taxation	\$364,879.86	\$432,500.00
	Amount necessary to be raised by tax levy	103,573.70	123,414.00
	Total available cash & anticipated revenue from all sources	\$468,453.56	\$555,914.00
Expenditures			
Supervision & Finance			
201	Salaries & Wages	\$ 25,012.67	\$ 30,000.00
202	Supplies & Expenses	3,987.05	4,500.00
203	Equipment		
	Total Supervision & Finance	\$ 28,999.72	\$ 34,500.00
Protection of Life & Property			
a. Police Department			
211	Salaries & Wages	\$ 49,927.73	\$ 69,000.00
212	Supplies & Expenses	19,277.57	17,250.00
213	Equipment	3,487.63	7,000.00
	Total Police Dept.	\$ 72,692.93	\$ 93,250.00
b. Fire Department			
221	Salaries & Wages	\$ 28,793.66	\$ 31,000.00
222	Supplies & Expenses	5,882.66	6,000.00
223	Equipment		
	Total Fire Dept.	\$ 34,776.32	\$ 37,000.00
	Total Protection Life & Property	\$ 107,469.25	\$ 130,250.00
Care & Maintenance of Public Property			
231	Salaries & Wages	\$ 16,847.95	\$ 22,000.00
232	Supplies & Expenses	9,011.40	13,000.00
233	Equipment	1,965.27	2,500.00
	Total Care & Maint. of Pub. Property	\$ 27,824.62	\$ 37,500.00
Maintenance of Streets & Structures			
241	Salaries & Wages	\$ 82,870.45	\$ 100,000.00
242	Supplies & Expenses	82,957.48	80,000.00
243	Equipment	7,083.13	10,000.00
	Total Maintenance of Streets & Structures	\$ 172,911.06	\$ 190,000.00
Booneville-Prentiss County Civil Defense			
261	Salaries & Wages	\$ 7,461.00	\$ 18,524.00
262	Supplies & Expenses	0	1,640.00
263	Equipment	0	
	Total Booneville-Prentiss County Civil Defense	\$ 7,461.00	\$ 20,164.00
Other			
271	Salaries & Wages	\$ 9,311.00	\$ 11,000.00
272	Supplies & Expenses	109,946.17	120,000.00
273	Equipment	0	
	Total Other	\$ 119,257.17	\$ 131,000.00
	Total	\$ 63,922.82	\$ 646,914.00

*These amounts represent the actual revenue and expenditures for the eleven months ending August 31st plus the anticipated revenues and expenditures for the month of September of the current fiscal year.

BOND & INTEREST RETIREMENT FUND		Actual Amounts Received During Year	Budget Amounts for Ending Year
Acct. No.	Revenues		
161	Miscellaneous	\$ 0	\$ 0
	Total from all sources other than taxation	\$ 0	\$ 0
	Cash balance—beginning	26,535.12	26,535.12
	Cash and revenue from sources other than taxation	0	0
	Amount necessary to be raised by tax levy	33,633.63	33,633.63
	Total available cash & anticipated revenue from all sources	\$ 60,168.75	\$ 60,168.75
Expenditures			
a. General Issues			
701	Bond Redemption	\$ 32,500.00	\$ 32,500.00
702	Interest Paid	24,482.50	23,777.50
703	Other Expenses	0	0
	Total	\$ 56,982.50	\$ 56,277.50
b. School Issues			
711	Bond Redemption		
712	Interest Paid		
713	Other Expenses		
	Total		

*These amounts represent the actual revenue and expenditures for the eleven months ending August 31st plus the anticipated revenues and expenditures for the month of September of the current fiscal year.

CERTIFICATE

This is to certify that the foregoing Budget of estimated revenues and expenditures for the fiscal year beginning October 1, 1973, and ending September 30, 1974, is a true and correct copy of the said budget adopted at the regular August, 1973, meeting of the Board at a recess meeting thereof on August 24, 1973.

Witness my hand and official seal this August 27, 1973.

[Signature]
City Clerk



Pilot Club Speaker

Kenneth Floyd, guidance counselor at The Northeast Mississippi Junior College, spoke to the Booneville Pilot Club meeting held at the Town Motel Restaurant and showed slides pertaining to the Junior College which is beginning its 26th annual session. From left, Mrs. Neola Cleveland, club president; Mrs. Mary Robinson, chairman, public rela-

tions committee in charge of the program; Mrs. Floyd; Miss Nancy White; and Mrs. Eudora Kemp. Committee members not present for the picture were Mrs. Laura Cartwright, co-chairman; Mrs. Gaye Carr; Mrs. Annie Lee Kemp. Also member of the public relations committee is Mrs. Jettie Nunley. (Photo by Nunley)

FORD

IT'S '73 CLEARANCE TIME BUY NOW!!

You've waited . . . now's the time to buy! Beat the '74 prices with the biggest values of the year on brand new '73s. See your Local Ford Dealer. And hurry!



CARTWRIGHT FORD

HIGHWAY 45 NORTH BOONEVILLE, MISS.



Taking Up New Residence

Mississippi State College for Women's 10 residence halls are rolling out the red carpet all this week for more than 1,200 incoming freshmen and upperclassmen. Unpacking are freshman Cincy Tanner of Moss Point (left), daughter of Mr. and Mrs. L. W. Tanner Sr., and freshman Camille Cunningham of Booneville, daughter of Mrs. Avenell Cunningham. Orientation and registration will precede Friday's first day of classes.

Legal Notice

James Moran, Salary; 127.07
Billy Tigrett, Labor; 142.10
Pren. Co. S.S. Ret and Ins.; 623.08
Ervin Strange, Labor; 72.00
C. D. Windham and Son, Water hose and Misc. Supplies; 4.53
L. and L. Construction Co., Gravel; 339.35
Stern Chemical Corp., Diesel Conditioner; 361.90
No. Supply, Inc., Oil and Tows; 238.40
Lion Oil Co., Gas and Oil; 481.13
William H. Prather, Civil Defense; 55.00
Knight Gro., Nails; 41.42
Red Bird Station, Shop Labor; 13.50
Road Service, Service Trip Labor and Parts; 591.40
Winters Gravel Co., Gravel; 187.60
Booneville Truck Service, Service, Service Trips and Labor; 57.00
The Banner Independent, Adv.; 32.05
Gulf Oil Prod., Gas Diesel and Oil; 409.98
Dodd's Garage, Shop Labor and Parts; 113.80
B. F. Goodrich, Tires and Tubes; 65.98
Worsham Brother, Gravel; 87.78
Darris Mid-Town Gulf, Shop Labor; 7.50
Booneville Hdw. Co., Bolts; 1.90
Truck Center Inc., Parts; 32.92
Prentiss Co. EPA, County Shop; 12.00
McKisack Body, Act. and Oxygen; 16.50
Corinth Machinery Co., Cable; 57.50
So. Stone and Slag Co., Slag; 220.71
Motor Parts Co., Parts; 140.55
Duddys Inc., Grader Tires; 249.80
Woodrow Cox Welding Repair, Shop Labor; 76.00
Billingsley Chev. Co., Parts; 70.89
Elois Bishop, Mowing R. O. W.; 200.00
East Side Quality used parts, Parts; 25.00
Cartwright Ford Co., Parts; 54
Arnold Owens, Hauling Slag; 444.00
The Following Accounts were allowed out of the 3rd Dist. R. W. Fund:
Walter Arnold, Salary; 205.54
Albert Boldin, Salary; 215.51
Bruce Martin, Salary; 183.94
John M. Morrow, Salary; 196.54
Jess Oswald, Salary; 196.54
Will Payne, Salary; 208.64
Dave Prather, Salary; 178.23
James Reynolds, Salary; 196.54
Prentiss, Co. S.S. Ret and Ins., S.S. Ret and Ins.; 592.25
Johnny Copeland, Salary; 76.80
Fred Bennett Chev. Inc., Parts; 39.39
Windham Ford Co., Parts and Labor; 413.69
No. Miss. Supply Co., Culverts; 579.74
L. & L. Construction Co., Gravel; 408.10
Dobbs Body Shop, Parts and Labor; 313.30
Blue Top Service Sta., Gas Tire Repair Oil Filters; 85.90
Share Corp., Starting Fluid; 51.74
William H. Prather, Salary; 55.00
Worsham Brothers, Gravel; 85.00
Red Bird Serv. Sta., Tires repaired Labor; 17.50
Lion Oil Co., Gas; 14.10
Star Glass and Mirror Co.,

1851.00
L. and L. Construction Co., Gravel; 286.55
Tom Hyde, Labor; 25.00
William H. Prather, Civil Defense; 55.00
East Side Shell Station, Parts and Labor; 32.00
The Baldwin News, Printing; 145.92
Charles Parker, Labor; 300.00
Pete Spencer, Labor; 50.00
Road Service, Labor; 27.50
The Following Accounts were allowed out of the 5th Dist. R. W. Fund:
Roy Bearden, Labor; 276.22
F. A. Roy, Labor; 345.59
Billie Simmons, Labor; 289.67
Prentiss Co. S.S. Ret and Ins. S.S. Ret and Ins.; 374.62
Price Holley, Labor; 45.00
Dayton Taylor, Labor; 90.00
William H. Prather, Civil Defense; 55.00
East Side Shell, Flats Oil Grease; 49.65
Roy Lowrey, Tag; 3.25
No. Miss. Uniform Rental, Rags; 28.81
Worsham Brothers, Sand and Gravel; 54.22
O. K. Tire Store, Stickers and Parts; 11.00
Goodyear Service Store, Tube and Flats; 47.75
Taylor Machine Co., Parts; 44.89
Southern Batteries, Batteries; 38.05
Prentiss Co. EPA, Power; 12.99
Booneville Hdw. Co., Iron; 58.95
Miss. Welding Supply, Oxygen and Acetylene; 5.40
Walden Sawmill, Lumber; 160.41
Murphys International, Parts; 68.83
Corinth Equip. Co., Parts; 130.02
Big V. Water Assn., Water; 5.72
Tom Hyde, Graves; 50.00
Prentiss Co. EPA, Power; 10.77
Dee Pannell, Labor; 45.00
Tishomingo Co. EPA, Power; 2.31
Booneville Truck Service, Labor; 1210.61
Rowland Gro., Gas and Hdw.; 38.35
Road Service, Labor; 511.00
L. and L. Construction Co., Gravel; 343.75
Road Builders, Parts; 2781.76
The Following Accounts were allowed out of the 1st Dist. Revenue Sharing Fund:
No. Miss. Supply Co., Culverts; 2060.40
Forrest Michael, Hauling Gravel; 1908.00
Winters Gravel Co., Gravel; 742.00
Miles Cox, Hauling; 56.00
The Following Accounts were allowed out of the 2nd Dist. Revenue Sharing Fund:
Murphy International, New Truck motor; 983.07
Horton Brothers Asphalt Co. Inc., Hot Mix; 21,661.10
The Following Accounts were allowed out of the 4th Dist. Revenue Sharing Fund:
No. Miss. Supply Inc., Culverts; 2572.48
Lion Oil Co., Gas Diesel and Tires; 921.19
So. Stone and Slag Co., Round Stone; 2873.45
L. and L. Const. Co., Paving Road; 3507.26
The Following Accounts were allowed out of the 5th Dist. Revenue Sharing Fund:
Pren. Co. S.S. Ret and Ins., Ins. on Curtiss Roy; 15.12
Leonard Clark, Labor; 271.77
W. M. Clark, Labor; 344.94
L. Q. Cooksey, Labor; 271.22
Mike Dunaway, Labor; 308.37
Hafford Phillips, Labor; 255.59
Eulus Pippins, Labor; 266.77
Curtiss Roy, Labor; 273.25
Pren. Co. S.S. Ret and Ins., S.S. Ret and Ins.; 859.78
Jerry Frederick, Labor; 75.00
Road Builders, Used End Loader; 6500.00
Dickie Storey, Gravel; 525.00
Banner Independent, Adv.;

Sgt. Starling Cited In Ky.

FT. CAMPBELL, Ky.--U. S. Air Force Sergeant Jerry Q. Starling, son of George B. Starling of Rt. 3, Booneville, was cited recently for support of the Army's 101st Airborne Division at Ft. Campbell, Ky.
Sergeant Starling, an air traffic controller with Detachment 1 of the 1878th Communications Squadron at Ft. Campbell, and fellow controllers were commended by 101st commander Major General John W. Cushman for their performance during the division's operation.
The general praised the airmen for providing efficient and safe air traffic control for the large number of aircraft used in demonstrations and paratrooper drops during the exercise.
Sergeant Starling is a 1967 graduate of Lakeshore High School in Atlanta. His wife is the former Debra F. Eaton.

Highway Taxes Due Now

JACKSON, Miss.--Owners of large trucks, truck-trailers, or buses should file a Federal Highway Use Tax Return, Form 2290, by August 31, a spokesman for Internal Revenue Service said today.
Revenue from the highway use tax assists states in financing the Interstate Highway System.
The amount of tax depends on a combination of the number of axles and weights of the vehicles. Generally, the tax applies to single unit trucks weighing 13,000 pounds or more, to truck-trailers weighing 5,500 pounds or more, to trucks 9,000 pounds and over equipped for use in combinations, and to buses with a gross weight in excess of 26,000 pounds.
The tax year begins July 1 and runs through the following June 30. Subsequent returns may be necessary for vehicles in operation for the first time on public highways after July.
IRS Publication 349, "Federal Use Tax on Trucks, Truck-Trailers, and Buses," is available free of charge at district IRS offices and provides further information on this subject.

THE AMERICAN WOMAN-WHAT'S COOKING... SEPT. 17, 1973.

Miss Janice Faye Duncan Weds Virgil Myers Box In Church

The Friendship Baptist Church of Baldwin was the setting for the afternoon wedding when Miss Janice Faye Duncan became the bride of Virgil Myers Box. Bro. Grady Davidson of Mantache officiated for the double ring ceremony Saturday, July 28, at three o'clock in the presence of many friends and relatives of the couple.

The bride is the daughter of Mr. and Mrs. John P. Duncan of Baldwin. The groom is the son of Mrs. Margaret Caver of Booneville and the late Mr. J. D. Box.

Guests were registered in the foyer of the church by Miss Sandra Duncan, sister of the bride. The register rested on a white lace-covered table beside a pink candle surrounded with greenery.

The nuptial prelude and traditional processional and recessional wedding marches were presented by Mrs. Terry Underwood, pianist, and Mrs. Dwayne Taylor, organist. Bro. Kenny Digby, the bride's pastor, sang "Because" and "The Wedding Prayer"; and Miss Linda Gholston read chapter thirteen of I Corinthians, which tells of what Paul had to say concerning love, and a wedding prayer at appropriate intervals in the wedding ceremony.

The wedding vows were exchanged before an altar of candlelight. Centering the altar was a large candelabra entwined with fern and holding pink candles. The candelabra was accented by a large pink ribbon with wedding bells attached. Complimenting the setting were candelabras identical to the larger one. The candelabra left of the Pri Dieu held the trinity candles which were used during the union ceremony whereby the bride and groom each retrieved a candle and together lit a single candle symbolic of the uniting of two separate lives into one in Christ. Each then extinguished his and her own candle leaving the one as a light of testimony of their unity.

The bride, escorted to the altar and given in marriage by her father, chose a formal gown of white tulle and lace. Wide panels of Florentine lace, outlined with organza ruffling, formed a deep V yoke at the front and back of the fitted bodice and was used on the buttoned cuffs of the Victorian sleeves. The lace was used in vertical panels on the controlled skirt, which was completed with the lace and ruffles to form a train effect at the back. A wide pleated satin sash encircled the raised waist. Her panelled tulip veil of imported silk illusion fell to chapel length and was edged with a wide band of scalloped lace to match the dress.

She carried a colonial bouquet of pink sweetheart roses, stephanotis, and baby's breath softened with a background of white lace and tulle net.

Young Friar, Birth Announced

Mr. and Mrs. George Friar would like to announce the birth of their second grandchild. The parents are Mr. and Mrs. Bobby George Friar of Booneville. The Baby weighed 6 lb. - 6 oz. and was named Acacia Dorinda.

white and pink streamers fell from the bouquet.

The bride's only attendant, Miss Mary McCary, wore a pink floral formal gown of Victorian styling and wore a matching wide-brimmed garden hat accented by a hot pink lace sash which was secured in the back by pink daisies. She carried a casual garden basket filled with a variety of wild flowers.

Randy Box served as his brother's best man. Ushers were Van Duncan, brother of the bride, and David Box, brother of the groom.

Mrs. Duncan chose for her daughter's wedding a pastel pink floor-length dress of knit and lace. The groom's mother was attired in a blue and white formal gown. Both mothers wore white orchid corsages.

RECEPTION
The parents of the bride entertained with a reception in the home of Mr. and Mrs. William McCary.

The three-tiered wedding cake on arched columns decorated with pink sweet peas and created with white love birds rested on a white lace-covered table. Serving the wedding cake was Mrs. David Box, sister-in-law of the groom. Lading the punch was Miss Pam Duncan, sister of the bride. Rosebuds made from pink satin and filled with rice were distributed among the guests by Miss Sandra Duncan.

REHEARSAL DINNER
The private dining room of the Wagon Wheel Restaurant in Booneville was the setting for the buffet dinner following rehearsal. The hostess was Mrs. Margaret Caver,

mother of the groom-elect. The couple chose this time

to present their attendants with gifts.



MR. AND MRS. BOX

Booneville Shoe Store

HIGHWAY 45 NORTH
BOONEVILLE, MISS.

Hit a new fashion high in more-than-before heels with lots of "sole". Here are two ways to stay up with the fashion beat of today.

Upbeat



SPECIALS

THIS WEEK AT

DeVaughn's

SINGLE RECORDS REG. \$1.00 ONLY 81¢

TRADE IN YOUR TAPE AND GET \$2.00 OFF

THE REGULAR PRICE OF ANY 8-TRACK TAPE

JUST ARRIVED BEAUTIFUL AND COMFORTABLE LOUNGE CHAIR \$79.95

CHECK WITH US FOR ALL TOUR MUSICAL INSTRUMENTS AND SUPPLIES.

CREDIT TERMS

DeVaughn's

Phone 728-5959

Furniture, Appliance & Music Company

NEW IN TOWN

MAE'S ANTIQUES

105 COURT STREET - BACK OF HOSPITAL

RE-FINISHED FURNITURE
GOOD SELECTION OF SOLID OAK.

BRIC-A-BRAC AND CHINA
SOME ANTIQUE AND CERAMIC
BOWLS AND CHINA PITCHERS.

Come By And Brouse Around.

PHONE 728-7958

OWNED BY MAE AND HOLLEY DAVIS
OPERATED BY LYNDY AND BILL ELKINS

News From The

tuscumbia community

By Betty Winfield

Mr. and Mrs. David Earl Jones and children visited Sunday night with Mr. and Mrs. Roy Grey and Roxanne. Mr. and Mrs. Houston Nabors spent Sunday moving their daughter, Carolyn Duncan and Bonnie Smith, daughter of Bynum Smith, to MSCW at Columbus. Bonnie and Carolyn are long time friends and are sharing a room in the dorm.

We wish the girls the very best of success and happiness. We know these parents are certainly going to miss Carolyn and Bonnie, but they are all grown up now and have a wonderful future ahead of them.

Harold Hopkins, Service Manager at Whitaker Motors in Booneville, flew to Athens, Georgia recently to pick up a truck for the company.

Mrs. Gertrude Melton spent a long week-end with friends, Mr. and Mrs. Aubrey Harper of the Burton Community.

Mr. William Pirkle of Tupelo visited with his sister, Mrs. Ruby Church on Sunday.

Mr. and Mrs. Howard Beasley of Antioch Community visited Sunday with Mr. and Mrs. J. W. Church.

Mr. and Mrs. Troy Johnson and Penny and Mr. and Mrs. Joe Johnson and Pam visited Sunday with Mr. and Mrs. Hollis Waddell.

Mrs. Marie Crow, her daughter Mrs. Patsy Cosby and grandchildren Mitzie and Suzanne attended the singing at Piney Grove Church on Sunday.

Mrs. Alma Crabb and son James visited with Mr. and Mrs. Luther Church.

Mr. and Mrs. Jerry Weber of Ponotoc visited Saturday with Mr. and Mrs. Bill Lauderdale.

Mr. and Mrs. C. J. Hood and Mr. and Mrs. Bill Lauderdale went shopping in Tupelo Friday.

Mr. Richard Lauderdale was a very happy little boy this week. The cast was taken off his leg! Richard broke his leg in a bicycle accident several weeks ago.

Richard's brother, Merv, suffering from a bone disease, still has one leg in

a cast.

Mr. and Mrs. Willie Flippen of Bowmont, California are visiting with Mr. and Mrs. Albert Casstevens. Dennis Morgan of Tupelo, nephew of Mrs. Casstevens, visited on Sunday. Mr. and Mrs. Casstevens visited Sunday night with Mr. and Mrs. Dayton Mink.

Mrs. Oscar Waddell is home from the hospital and doing fair. We hope she continues to improve.

Mrs. Ernestine Kingspent the weekend with her sister, Mrs. Jewel Sheffield.

Mr. and Mrs. Arlin Grimes of Nebo visited Sunday with Mr. and Mrs. Dwelt Pippins.

Mrs. Peggy Wheeler, Christie and Tracy also visited Sunday with Mr. and Mrs. Pippins.

Miss Lana Mathis spent the week-end in Corinth with Miss Pam Brown.

Mrs. Elizabeth Mathis helped serve for open House at the Booneville Band Hall Sunday.

Mrs. Elizabeth Mathis attended the funeral of her great-uncle Mr. Olen Pike. The community extends sympathy to the Pike family.

Mrs. Velma McCoy, sister of Mrs. Rachel Mathis visited with her on Sunday.

Mr. and Mrs. Floyd Cunningham was dinner guest of Mrs. Mathis on Sunday. Somewhere in California, in a veterans Hospital, is a man named Keith Pike. We understand Mr. Pike always gets this paper and always reads this little article first. Mr. Pike grew up around Booneville and knows most everyone in our community. We certainly hope it makes you feel just a little bit better to know our community hasn't forgotten you and wish you a speedy recovery. Mr. Pike, Come South to visit with us sometime.

Mrs. R. W. Martin visited Monday afternoon with Mrs. June McGill.

Mr. and Mrs. Junior Wood, son of Mr. and Mrs. Guy Wood is visiting this week with his parents.

Mr. Junior Boren, son of Mr. and Mrs. Roy Boren returned to Memphis to finish his senior year of High School.

Mr. and Mrs. Larry Boren returned to Zion, Illinois after spending a week with Mr. and Mrs. Roy Boren.

Mr. and Mrs. Robert U.

Morgan, Danny and Robert Howard of Tupelo, Mr. and Mrs. Albert Casstevens and Anita and Mr. and Mrs. Roy Boren and Junior enjoyed a birthday dinner Sunday honoring Mrs. Casstevens at the home of her sister, Mr. and Mrs. Challis Barron.

Mrs. Elizabeth Hastings, Mark and Jeff of Thrasher visited with Mr. and Mrs. Challis Barron on Sunday.

Mr. Roy Boren visited Mr. Herman Boren and other relatives Sunday to honor Mr. Herman Boren on his birthday.

Ken Norwood of Memphis visited with Mr. and Mrs. Roy Boren.

Mr. and Mrs. Lenard White visited with Mr. and Mrs. Challis Barron and Mr. and Mrs. Earl White.

Mr. and Mrs. Leland George, daughter Connie and Larry Lauderdale visited Sunday with their daughter, Mr. and Mrs. Bill Haas in La Grange, Tenn. (You may remember Mrs. Haas as Ann.)

Mr. and Mrs. Jimmy Hill, Regina and Danny and Bobby Winfield attended a ball game in Baldwin on Monday night.

Mr. and Mrs. Jimmy Hill, Regina and Danny enjoyed a fish supper with Mr. and Mrs. J. C. Hopkins Saturday night.

We were glad to hear Mrs. Delphia Stites is better; and we hope she continues to improve.

Mr. and Mrs. Olen Ray Huddleston and family spent Sunday with his parents, Mr. and Mrs. Lenard Huddleston.

We are glad Mrs. Lois Kelton has improved and able to start back to work.

Mr. and Mrs. Wayne Johnston of Blue Mountain are the parents of twins Melanie Jane and William Dewayne. Grandparents are Mr. and Mrs. Leon Lauderdale.

Most of the children around our place started to school this past week. They had a good summer. Vacation was fun but it was over and they seemed to realize it and in fact be rather glad to get back to the routine of class and school.

It was with mixed emotions that I watched mine go. Perhaps you felt the same--glad but somehow sad. Having to face up to the fact that these are no longer children, little,

cuddling and sweet, demanding attention and so much of our time, but young ladies and young men.

We wonder where has the time gone? How could they possibly be so big when only yesterday we held little hands and listened to the patter of little feet--and cleaned up messes little hands made and mud little feet brought in.

But they are all grown up now, and all too soon they will wonder where the time has gone--and the cycle of life will start all over again.

Legal Notice

ORDER IN RE: SELL ONE (1) BULLDOZER FOR FIFTH DISTRICT

WHEREAS, The Board of Supervisors of Prentiss County, Mississippi, meeting in regular session on the 10th day of August, 1973, finds as follows:

It appearing to the Board that it would be in the best interest of the Fifth District of Prentiss County to sell the following described bulldozer.

"One (1) TD 15 International Bulldozer, as is"

A motion was made by Ross Pharr and seconded by Sam Jumper to sell the above mentioned Bulldozer. Said motion carried by all.

It is therefore ordered, that this Board will at the regular September

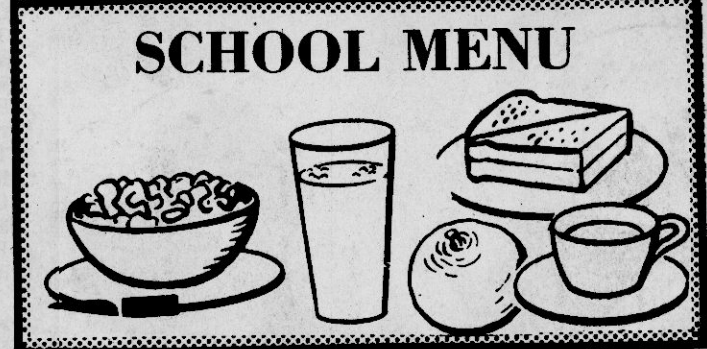

MONDAY LABOR DAY TUESDAY	THURSDAY
Hot dog w/slaw, French Fried Potatoes, Baked beans, Chocolate Cake and Milk.	Chicken fried steak, whipped potatoes w/gravy, broccoli, carrot sticks, rolls, pineapple upside down cake, and milk.
WEDNESDAY	FRIDAY
Pizza steak, Corn on the Cob, tossed salad, ice cream, rolls and milk.	Sloppy Joe on school made buns, succotash, cole slaw, tinted applesauce and milk.

1973 meeting of the Board of Supervisors of Prentiss County, Mississippi, on the 7th day of September, 1973 at 11:00 o'clock a.m. accept bids for the sale of the above described bulldozer.

The Board reserves the right to reject any and all bids.

PRENTISS COUNTY BOARD OF EDUCATION, Lex Cain, Secretary.

Legal Notice



Wayne Hunter
Certified Gemologist
FLOWERS TO THE "AGS"

Today is the day to send a bouquet of flowers to the American Gem Society. Why? Well for one reason, it happens to be the day that I got my annual examination grade back and I passed it.

Our nature is that we do the things first which have to be done and the rest we do if we can get to it. The American Gem Society requires its members to pass certain established gemological courses and to take an annual "refresher" examination to keep him up to date on technical developments in the industry.

Members of the American Gem Society are also carefully selected for their business integrity, and adherence to ethical standards. Membership is earned, not handed out, in the AGS. This could be one of the reasons why there is a relatively few members in the society.

I am very proud to be a member of the American Gem Society and to wear the title of Certified Gemologist, but the greatest satisfaction comes from being able to help you make that really important investment: Buying diamonds, fine jewelry, watches, etc.

Way-Fil
Jewelry
Tupelo & Booneville

GRAY'S

SUITS...the

"Classy new classics"



Curlee updates the classic and makes it look even better. You get sharp detailing in fabrics... the new all wools, texturized wovens and carefree double knits. What really makes them look classy... are the rich bold plaids, the tone on tone mixtures and the self-pattern solids. Update yourself in a Curlee suit and look better than you've ever looked before!

**SAME
PRICE
AS
LAST
YEAR**

**GRAY'S
IS HOLDING
THE PRICE
ON CURLEE
CLOTHES**

IF IT'S
VERY CURRENT
IT'S VERY
@Curlee

STATE FARM

Auto
Life
Fire

INSURANCE

FOR INSURANCE CALL
Manfred Saylor's
Across from the Peoples Bank
Business Phone 728-9595
Home Phone 728-6880
STATE FARM
INSURANCE COMPANIES
Home Offices: Bloomington, Illinois

MID-SOUTH PARTS
EXCHANGE
MOBILE HOME SALES

SEE BROWN KENNEDY OR LEX HOUSTON AT
MID-SOUTH PARTS EXCHANGE, HIGHWAY 45
NORTH ACROSS FROM SPAIN DATSUN FOR THE
BEST IN MOBILE HOMES

WE SEE OUR HOMES BEING BUILT TO BE SURE
YOU ARE GETTING THE BEST BUILT HOME AT
THE BEST PRICE.

MID-SOUTH PARTS EXCHANGE
MOBILE HOME SALES

HIGHWAY 45 NORTH
"ACROSS FROM SPAIN DATSUN"

BOUNCE BACK IN THE SADDLE

Spiffy saddles. lookin' very today with springy crepe soles. Up top, the sporting pacesetter pairs White with Red. Black or Blue smooth style: puts Beige with Blue or Brown: So saddle up!

BOONEVILLE SHOE STORE
HIGHWAY 45 NORTH
BOONEVILLE, MISS.



Be Prepared...

BIG STAR SUPERMARKET

HYDE PARK EGGS
Med. doz. **75¢**



LAST LONG WEEKEND

HYDE PARK MEAL
5-lb. bag **49¢**

WHIPPED MARGARINE bowl **49¢**

SCHOOL DAY PEAS 16-OZ. CAN **2/39¢**

BEEF STEW KELLY'S 24-oz. can **85¢**

ROSE-DALE PEARS 29-oz. can **45¢**

HYDE PARK TOMATO SOUP 10-oz. can **10¢**

SUGAR 4 lbs. **69¢**

LIBBY'S DEEP BROWN BEANS 14-OZ. CAN **2/29¢**

SUGAR WITH COUPON AND \$7.50 PURCHASE
HYDE PARK 5-LB. BAG **19¢**

CORN LIBBY'S CREAM STYLE YELLOW 16-OZ. CAN **5 FOR \$1**

LIPTON TEA 48-ct. bags **65¢**

Bread-Rolls-Buns MIX OR MATCH **3/89¢**

Bar-B-Q Sauce 18-oz. size **37¢**

TUNA STAR-KIST 6 1/2-oz. can **49¢**

FOIL REYNOLD'S HEAVY DUTY **49¢**

DIXIE PLATES WHITE PAPER 100 ct. **59¢**

DRINKS HI-C ORANGE 46-oz. can **29¢**

POTATO CHIPS PRINGLES BRIQUETS twin pack **69¢**

CHARCOAL 10-lb. bag **79¢**

TOWELS KLEENEX JUMBO ROLL **3 FOR \$1**

POTATOES U. S. #1 RED WITH COUPON AND \$7.50 PURCHASE 10-lb. bag **79¢**

HAND PAINTED *Hearthside* STONEWARE DINNERWARE

COMPLETELY OVENPROOF • DISHWASHER & DETERGENT PROOF • FADE PROOF



CEREAL BOWL EACH **49¢**

with EACH \$3.00 Purchase NO LIMIT

SAVE MORE THAN 50%!

Enjoy the table-brightening beauty of this fine genuine Stoneware tableware. Exquisitely hand decorated it has the rich gourmet beauty for company use... yet strong, easy-care stoneware is perfect for cheerful everyday use too. Functional and versatile, you'll delight in the way the complete variety of serving pieces go from oven to table and then to freezer.

Choice of 3 Beautiful Patterns!

Choose your collection in three beautiful patterns: Dogwood, sunsplashed with white and gold flowers; gold and brown geometric patterned Fleur de Lis; or Cornflower blue and magenta Rose of Sharon with a sweet honey glaze. Start today.

— FRESH PRODUCE —

LETTUCE ICEBERG head **29¢**

ONIONS YELLOW 3 lbs. **39¢**

GRAPES SEEDLESS lb. **49¢**

PLUMS lb. **39¢**

CHICKEN PURNELL'S PRIDE WHOLE LB. **59¢**

BACON BRYAN OR HYDE PARK 1-lb. pkg. **\$1.49**

WIENERS BRYAN OR KREY ALL MEAT 12-oz. pkg. **89¢**

BOLOGNA BRYAN SLICED lb. **\$1.09**

SAUSAGE SUITOR'S TRAY PACK lb. **\$1.19**

COFFEE MAXWELL HOUSE INSTANT WITH COUPON BELOW 10-oz. jar **\$1.39**

DIAL SOAP WITH COUPON BELOW 5-OZ. SIZE **3/59¢**

100 FREE QUALITY STAMPS W/P ANY BROOM OR MOP **100**

Macaroni & Cheese KRAFT 7 1/4-OZ. BOX **2/49¢**

FRYERS PURNELL'S PRIDE CUT-UP lb. **65¢**

Pork Chops CENTER CUT lb. **\$1.39**

1/4 LOINS lb. **\$1.09**

100 FREE QUALITY STAMPS W/P ANY PORK ROAST **100**

JUICE LIBBY'S ORANGE 12-OZ. CANS **3 CANS \$1**

TEA NESTEA WITH COUPON BELOW 3-OZ. SIZE **59¢**

100 FREE QUALITY STAMPS W/P ANY AEROSOL INSECTICIDE **100**

APPLE PIE MOUNTAIN TOP 37-oz. size **99¢**

CHEESE KRAFT VELVEETA 2-lb. box **\$1.39**

SYRUP HERSEY'S CHOCOLATE 16-oz. can **29¢**

DIAL ANTI-PERSPIRANT 6-oz. size **99¢**

Listerine REG. 49¢ 3-oz. size **44¢**

EXCEDRIN 36 ct. **79¢**

CRACKERS MERIT 1-lb. box **35¢**

WISK DETERGENT qt. size **79¢**

NAPKINS KLEENEX FAMILY 140 CT. **3 FOR \$1**

WE GIVE QUALITY STAMPS

MID-AMERICA'S FAVORITE GIFT STAMPS



ICE CREAM HYDE PARK ALL FLAVORS 1/2 gal. **69¢**

DRINKS HYDE PARK ALL FLAVORS 12-oz. can **11¢**

COUPON WITH THIS COUPON AND \$7.50 PURCHASE EXCLUDING MILK AND TOBACCO
HYDE PARK SUGAR
5-lb. bag **19¢**
LIMIT 1 EXP. 9-5-73

COUPON WITH THIS COUPON & \$7.50 ADDITIONAL PURCHASE EXC. MILK & TOBACCO
U. S. #1 RED POTATOES
10-lb. bag **79¢**
LIMIT 1 EXP. 9-5-73

COUPON WITH COUPON AND **100 FREE QUALITY STAMPS** W/P ANY BROOM OR MOP
LIMIT 1 EXP. 9-5-73

COUPON 18-3 WITH THIS COUPON
DIAL SOAP 5-oz. size **3/59¢**
LIMIT 1 EXP. 8-9-5-73

COUPON 40-3 WITH THIS COUPON
MAXWELL HOUSE INSTANT COFFEE 10-oz. size **\$1.39**
LIMIT 1 EXP. 9-5-73

COUPON WITH THIS COUPON: **100 FREE QUALITY STAMPS** W/P ANY AEROSOL INSECTICIDE
LIMIT 1 EXP. 9-5-73

COUPON 15-3 WITH COUPON
NESTEA TEA 3-oz. size **59¢**
LIMIT 1 EXP. 9-5-73

MEMBER F.D.I.C.



Pork And BEANS
SHOWBOAT BRAND
8 NO.1 CANS \$1⁰⁰

Pillsbury CAKE MIX
ALL VARIETIES
3 BOXES \$1⁰⁰

Banquet POT PIES
ALL FLAVORS
4 8 OZ. SIZE \$1⁰⁰



Sunflower Has Your Favorite Foods....

for the Labor Day Weekend



\$300 FREE CASH JACKPOT
Saturday Night!

OPEN
ALL DAY LABOR DAY
MONDAY, SEPT. 3

RAINBO
Hamburger Dills 2 22 OZ. BOT. 89¢
Shasta Drinks 12 OZ. CAN 10¢
FROZEN
Sack-O-Corn 8 EAR PKG. 59¢
LE SEVER
PEAS 3 cans \$1.00
NORTHERN
TOWELS 3 ROLLS \$1.00
NORTHERN
Napkins 2 60 CT. PKGS. 29¢

TWIN PET
DOG FOOD 7 CANS \$1.00
FIDDLE FADDLE KIDS SIZE 29¢
KRAFT FRESH
Orange Juice 1/2 GAL 79¢
SALLY'S
Grapefruit Juice 48 OZ. CAN 49¢
SALLY'S
Tea Bags 48 CT. PKG. 49¢
KING SIZE & SANDWICH
Sallys Bread 4 20 OZ. LOAVES \$1.00
SALLY'S
Ice Cream 1/2 GALLON 85¢
PRINGLES TWIN PACK 69¢



MIRACLE MARGARINE
6 STICKS **39¢**

CHARMIN TISSUE
4 ROLLS **39¢**
WITH COUPON & \$5.00 PURCHASE



COKES OR PEPSI
8 PAC **39¢**
WITH COUPON & \$10.00 PURCHASE



U.S.D.A. Insp. FRYERS
Family Pak Lb. **57¢**

Baking HENS
U.S.D.A. Insp. Lb. **69¢**

"Bud" Cello LETTUCE
Firm Crisp Head **25¢**

Vine-Ripe TOMATOES
Lb. **29¢**



FRYER
Breast QUARTERS Lb. 89¢
FRYER
Leg QUARTERS Lb. 79¢
ARMOUR'S
Grill Dogs Lb. \$1.19
JAKA-4 1/2" X 4 1/2"
Sliced Picnic 4 OZ. PKG. 65¢
JAKA-4" X 6"
Sliced Ham 4 OZ. PKG. 69¢



SUGAR SWEET
Yellow Corn 5 EARS 49¢
WISCONSIN GREEN
Cabbage Lb. 15¢
WESTERN
Cantaloupes EACH 39¢
Melons JUMBO HONEYDEW EACH 69¢

SALLY'S WATER THIN SMOKED HAM & BEEF CORNED BEEF ZESTY BEEF 3 OZ. PKG. **39¢**
ARMOUR'S SLICED BOLOGNA SOUSE CHOP HAM P & P LOAF MAC & CHEESE PKG. **59¢**

ARMOR STAR SLICED **Bacon** 12-OZ. PKG. \$1.19

LEMON ACTION
BLEACH BOX 29¢

SCHOOL DAY 5 303 CANS
PEAS \$1.00

Back to School COMPOSITION BOOK
Back-To-School Special!
100 COUNT **33¢**

KING SIZE 15¢ OFF SIZE
DOWNY \$1.34

DISHWASHING 32 OZ.
DOVE 69¢

RAINBO 4-8-OZ. BOTTLES
RELISHES \$1.00

NORTHERN FACIAL 3 BOXES
TISSUE \$1.00

JUMBO 30¢ OFF
ALL \$2.19

KEEBLER RED TAG SALE 3 REG. 39¢ PKGS **\$1.00**

87¢ VALUE SAVE 50¢
BIC SCHOOL SPECIAL 37¢
ELMERS
Glue All 59¢ SIZE SAVE 16¢ 43¢
Knee Hi Hose SPECIAL 47¢

VALUABLE COUPON
WITH THIS COUPON AND \$5.00 PURCHASE EXCLUDING TOBACCO
CHARMIN TISSUE
4 ROLLS **39¢**
LIMIT 1 EXP. 9-5-73

250 EXTRA STAMPS
With this Coupon and Purchase of
14 Oz. Fox Deluxe Pizza
ROSE GLADE
28 Oz. Pine Sol
100 Ct. White Paper Plates
16 Oz. Carnation Coffee Mate
Limit 1 Exp. 9-5-73

SAVE VALUABLE COUPON SAVE
With This Coupon and \$10.00 Purchase Excl. Tobacco
COKES OR PEPSI
8 PAC **39¢**
OFFER EXPIRES 9-5-73
LIMIT 1 COUPON PER PURCHASE

WELCOME TO THE UNVEILING OF UNITED FURNITURE CO.

Located on Highway 45 North near the Junior College - across from Coleman's Barbecue
PHONE 728-9626 BOONEVILLE, MISS.

LAST DAYS LAST 3 DAYS TO REGISTER FOR THE PRIZES . THE DRAWING WILL BE AT 4 P.M. SEPTEMBER 1 .

ENTERTAINMENT WILL BE PROVIDED FROM 1 TO 4 BY BUDDY BAIN AND DIXIE BLUE GRASS BOYS.

**THE MOST DYNAMIC SHOPPING CONCEPT FOR HOME
FURNISHING IN THIS AREA.**

**REGISTER FOR
FREE PRIZES**
TO BE GIVEN AWAY
SAT., SEPT. 1 AT 4 P.M.

COME IN AND REGISTER. YOU MUST BE 18 TO
REGISTER OR BE MARRIED.

Enter something different- United Furniture Company.
Hundreds and hundreds of new ideas in home furnishings by
nationally known manufacturers as Broyhill, Stratford,
International, La-Z-Boy, Thomasville, DeVille, Sealy, Sumter
Cabinets, Hickory Chair, Tell City, Caldwell, Georgia
Pacific, Daystrom, Krohler and others.

BUY ON EASY TERMS

Our friendly staff of salespeople are anxious to serve you. In addition to
superior quality home furnishings, add free delivery, easy credit, reliable
service... wrap it all in United Furniture Company's "Guaranteed Value"
which assures you that the price is right! You'll know why you want to be at
United Furniture Company tomorrow and tomorrow and tomorrow and
tomorrow and tomorrow....

NO FINANCE COMPANY TO DEAL WITH

BUY FROM UNITED-PAY UNITED.

- | | |
|-------------------|--------------------------------------|
| 5th PRIZE | Electric Range |
| 6th PRIZE | 7 Pc. Daystrom Dinette |
| 7th PRIZE | Spring Air Full Size Mattress |
| 8th PRIZE | Large All Metal Wardrobe |
| 9th PRIZE | G.E. Clock Radio |
| 10th PRIZE | G.E. Steam & Dry Iron |

**312 COIL NAME BRAND
MATTRESS AND MATCHING
BOX SPRING REG. \$129.95**

ON SALE FOR
\$96⁰⁰

**BASSETT PLATE GLASS
DECORATIVE TYPE WALL
MIRRORS REDUCED TO
1/2 PRICE**

Deluxe Quality **DECORATOR INSPIRED**
BOOKCASE · CREDENZA · ROOM DIVIDER

OVER 43 INCHES LONG!
SLIDING GLASS DOORS
Dust-Free and Beautiful!

19⁷⁷

LOW DOWN PAYMENT
CONVENIENT CREDIT TERMS
IN FACTORY CARTON



Smart Wood-Grain
Finishes...

**WATER-RESISTANT!
STAIN-RESISTANT!
ALCOHOL-RESISTANT!**

Add distinctive beauty and functional storage anywhere
in your home! Big and roomy, with finished back - mea-
sures over 42" long, over 12" deep and 33" high. Use it
as a Dining Room Buffet, Room Divider, Bar and Liquor
Cabinet, Credenza for Art Objects, Hi-Fi, Stereo, Record
Cabinet, Picture Window Console. A truly great value!

**RICH SIMULATED
WALNUT WOODGRAIN FINISH**

1st PRIZE
\$1,000⁰⁰
BILL

2nd PRIZE
\$500⁰⁰
BILL

**3rd
PRIZE
RCA
COLOR
T.V.**

**4th PRIZE
GENERAL
ELECTRIC
REFRIGERATOR**

CLASSIFIED ADS

CLASSIFIED ADVERTISING:

Word Rate Reader Ad:
First Insertion, Per Word
Second Insertion, Per Word
Minimum Charges
CLASSIFIED DISPLAY ADS:
Per Column Inch

6c
5c
1.25
1.35

HOUSES FOR SALE

For Sale - Brick house 3 bedrooms, living room, dining room, and kitchen combination. Central heat and air for more information see Howard Shouse at Phillips 66 Service Station or Call 728-7349 or 728-7002. 22-4tp

For Sale - 3 bedroom brick, L.R., two full baths, built-in kitchen and den combination, central air and heat, double carport, and full basement. House and Lot all extra nice - on Skyline Dr. Call 728-5000. 24-4tp

FOR SALE

Large house, well located 13 rooms three and half baths. 7 fireplaces. Central air and heat. Make 4 nice apartments.

Five and one half acres, Old 45 South, Osborn community. Over 400 feet on blacktop. Wooded spring branch bottom on east side. What a lovely place to build your home. Once in a life time chance for a home site located like this one.

Highway 45 North opposite Junior College campus. House and lot, over 400 feet on highway. Valuable commercial property. Good investment.

Three acres on Elm Street. Close in, lovely lot. Brick house, needs repairs. Room for several more houses. Fine for home and investment.

Baldwyn-north 2nd street near High school. Two bedroom frame house. Extra large corner lot with room for another house, or Mobile Homes.

Three bedroom, two bath, lovely home completed this year, good neighborhood of new homes. Better try this one. New houses too expensive to build now.

Large vacant lot, close in. Shade trees. Will make two nice residential lots, lots for duplex, or apartments. Corner State and Third.

Large corner lot with frame house. Corner North Lake and Brewer. Plenty shade trees on lot. Three bedrooms and can have four.

728-4634 R. H. Burress Sr. - Realtor 728-5656

For Sale - 12x54 trailer take up payments of \$85.00 a month. 2 bedroom, carpeted. Call 728-7142 or 728-4762. 23-3tc

For Sale - Four mobile homes for sale with 3/4 of acre of land. Will sell one or all mobile home with or without land. The price is right call. 728-7312. 22-4tp

FOR SALE - 2 bedroom, brick on East Church St. 135. If interested Call Donald Green, Rienzi 462-5376. 14-tfc

FOR SALE - 2-Bedroom Brick House, large living room, kitchen, carport utility room, Deep well, Good garden on large lot. Call 365-5424 or 728-9667. 22-5-5tp

FOR SALE - One 4 room house and garage also 1.4 acres of land. Contact 728-7483 after 5 o'clock. 12-3-4tp

FOR SALE

3 Bed Room - 2 full Baths, Built-in-Kitchen, LR Double Carport, Central Heat & Air, Extra large lot located in prime area - if you can afford the best this is it.

3 Bedroom Frame, 3 acres land, 1 Bath, Kitchen LR on City Utility and paved road.

3 Bedroom Frame, 1 Bath, Kitchen, LR-Hdw floors, sheet Rock - With extra large lot on Monroe St.

2 Bedroom Masonry Dwg - LR - Kitchen, Bath 30x28 Plenty of Shade - Can be connected for large Dwg - Lot 75x100 - Near Church & Market - Ideal Income property.

2 Bedroom Frame, Bath, Kitchen, LR lot 100x200-901 Terry St.

3 Bedroom Brick, 1 and 1/2 Bath, CH&A - Built in Kitchen Den, Brand new in Holiday Hills.

8 Room Large Frame Dwg 2 Baths, Kitchen, LR, DR Apt, Outside, large lot on Hwy in City, Theron S. Pounds Real Estate 202 Main 728-7873.

For Sale - Garrett's Health Club, all types exercise equipment. Call 728-6866. 24-2tp

For Sale - 2 bedroom trailer. Call 728-7851. 24-3tp

FOR SALE - Mobile homes, See Brown Kennedy or Lex Houston at Mid South Parts Exchange, Hwy. 45 N. Phone 728-5491. 14-tfc

For Sale - 3 bedroom brick house with 80 acres of land, lake stocked with catfish, land has fencing around. Locate 2 miles east of Burton. Call 728-5324 until 5 or 438-7168. 21-TFC

PROPERTY FOR SALE

For Sale - 58,120, and 160 acres of land approximate 10 miles east of Booneville. For information contact Billy Harling, 402 Marietta, Booneville, Miss. 22-2tp

For Sale - 10 acres, just outside city limits, city water, black top road. Vernon Key, Route 3, Booneville. 728-6371. 22-tfc

ARTICLES FOR SALE

FOR SALE - Slightly used organ and stool. Priced to go. See at Devaughn's Furniture Appliance and Music Phone 728-5959. 16-tfc

For Sale - Honey. See J. M. Smith, Hwy. 364, Altitude. 24-2tp

For Sale - Adam Shaaf upright piano and round stool - \$150.00 Call 728-5693. 24-2tp

Repossessed Singer Zig-Zag Sewing machine in Walnut finish Cabinet. Sold new 289.00 Balance due on \$56.30 or 9.16 monthly payments. Call collect 287-1497. 19-TFC

LOOK WHAT YOU CAN BUY AT KENNETH SMITH

Electric Stoves, Used refrigerators, wringer washers, automatic clothes dryer, Dinnet Suites, dish cabinet, old time metal door safes, dressers, Bedroom suites, springs, mattress, chiffores, lamps, beds, tables, TV Stands, sinks, radios, stroller, chairs, rockers, ice chest, switch box, batteries.

KENNETH SMITH FIRESTONE DEALER

Reduce excess fluids with Fluidex - Lose weight with Dex-A-diet capsules Tigrett Drugs. 22-16tp

For Sale - Homemade but handy towel was used on VW but can be adapted - \$30. Phone 728-9430. 14-tfc

Dairy Herd For Sale - 46 Holstein Cows - 26 Holstein Heifers - 1196 lbs AMPI Base - Complete set surge milking equipment - Brock feeding system. Sell altogether or separate - Deryl Saylor's Route 2, Booneville, Miss 728-6705. 22-2tp

For Sale - 119,000 BTU air-conditioner, 6-weeks old. 728-9361. 22-tfc

HELP WANTED

NOTICE - Earn extra money week after week as an AVON Representative in your spare time. Many AVON Representatives earn an estimated \$40 a week or more, selling famous AVON products. Couldn't you do the same? Call: 728-9666 or 728-7877. 18-tfc

Help Wanted: Service Station help. See R. L. Crabb at the Oasis Service Station. 24-2tp

Wanted: A full or part time sales lady. Apply in person at Kuhn's Variety Store. 24-tfc

HELP WANTED - Counter girl. Apply in person at Coleman's Bar-B-Q, Hwy. 45 N. No phone calls, please. 6-tfc

AVON CAN HELP MAKE ENDS MEET. Earn the money you need for your family selling famous AVON products. Call: 728-9666 or 728-7877. 21-TFC

WANTED - Someone to take up payments of \$9.34 per month on a Singer Touch and Sew in a nice console cabinet. Sold new for over \$400.00, or pay off balance due \$68.88. Call collect Corinth, Miss. 601-287-2169. 16-tfc

Position Opening - The Northeast Miss. Multi-County Child Development program has a position opening for family exceptional child Counselor or co-ordinator. Requirements for this position are a master of science. Degree in early childhood education and experienced in this field. Applications may be obtained by calling 728-7714. 24-2tc

HELP WANTED on the night shift. The College Kastle. 23-3tp

Notice - Farm help wanted. Contact J. R. Counce and Son in person, Dairyfarm. 24-tfc

HELP WANTED BIG STAR

EXPERIENCE NECESSARY

APPLY IN PERSON

PAID VACATION
PAID HOLIDAYS
4-1/2 DAY WEEK
PAID INSURANCE PROG.
FULL TIME ONLY

NOTICE Mothers & Housewives

EARN EXTRA XMAS MONEY IN SPARE TIME.

NO INVESTMENT,
NO DELIVERY.

CALL 728-7932

FRIDAY
8:00 to 11:00 A.M.

Wanted - Self start man or woman with desire and ability to get ahead in the fast food service. Have opening for Manager would also be idea for couple must be willing to relocate contact James Southern 728-9007. 19-tfc

WANTED

EXPERIENCED TRUCK DRIVERS LONG DISTANCE HAULING APPLY IN PERSON BETWEEN THE HOURS OF 8 & 5

at
Dixie Food Mart
Hwy. 45
North
BINGHAM TRUCKING
23-1tp

HELP WANTED - Miss. Action For Progress, Inc. has the following positions open at the following centers: Marietta Center - Teacher Aide, Booneville Center - Teacher Aide, Jumpertown Center - Janitor. Any person wishing to apply may pick up an employment application at the Area Office on East Church Street or at the designated locations. Applications will be taken through August 13, 1973. AN EQUAL OPPORTUNITY EMPLOYER 21-TFC

FOR RENT

For Rent - 3 bedroom brick duplex, electric heat, 3 and 1/2 mi. north on Thrasher Rd. Phone 728-5264. 24-1tp

For Rent - 3 room house and bath, newly paneled, 1 1/2 miles northeast. Call 728-7866. 24-1tp

For Rent - 2 furnished apt., 2 unfurnished apt., also basement apt. Call 728-4339. 24-2tp

FOR RENT - Commercial building 1600 sq. ft. Located at 1001 E. Church Street. See Willie T. Moore or phone 728-5581 day, 365-2680 night. 18-tfc

For Rent - 3 bedroom furnished trailer central air utilities. Phone 728-7629. 20-tfc

For Rent - 3 rooms and bath quiet couple only. 728-6487. 21-tfc

FOR RENT - Office Space in North Miss. Savings and Loan Building Central heat and air, utilities and janitorial services furnished Call 728-6241. 18-tfc

FOR RENT - Air conditioned mobile home or take up payments on mobile home. Call 728-7511 or 728-5867. 12-tfc

FOR RENT - 2-bedroom trailer, 12' wide air-conditioned, Call 728-5867. 6-tfc

For Rent - 7 room house, 2 baths, can be used as one big house or 2 apt, has barn and pasture will rent together or separate. Call 728-4256. 23-1tp

For Rent - 2 bedroom house, 154 Brewer St., 55.00 month. 3 bedroom brick house, 401 Independent St. \$125.00 month. Call Manachie 282-3086. 21-tfc

For Rent - 3 bedroom, living room, dining room, kitchen, air-conditioned, bathroom. In Hill's Chapel Community. Call L. C. Smith 901 321-3737. 23-2tc

For Rent - 2 bedroom trailer. Call 728-7142 or 728-4762. 23-3tc

FOR RENT - Frame house, \$45.00. Call 728-4556 Carmon Breedlove. 23-tfc



Wanted to buy a used 2 bedroom trailer. Call 287-2586 before 3 p.m. or 287-3356 after 3 p.m. Corinth. 24-2tc

Want to keep children in my home. Sue Brown, 308 Glendale Drive. 24-2tp

Wanted - To-Buy-Open Land, Wood-Land - Timber Land-Or Just-Land, Theron S. Pounds

WANTED - VETERANS - Strung out on drugs? Tired? At the end of the road? Let the VA Hospital help you! We offer a variety of services for veterans with drug problems, including a Methadone Maintenance Program. We can and will help you. Come to the hospital or call 725-9100, extension 447. 23-tfc

AUTOMOBILES FOR SALE

For Sale - 1959 GMC Pickup. If interested call 728-4877 daytime or 728-7252 after 4:30. Also set of Chrome wheels. 24-1tp

For Sale - 1973, 350 Honda. Call 728-5129. 24-3tp

For Sale - A 1972 Winnebago, 18 ft. Dodge Chassis, 6300 miles - because of circumstances beyond my control. Contact Mrs. Paul F. Dobbins. 728-5455. 24-3tp

For Sale - 49 Chev. 1/2 ton pick up, good motor, transmission, and body. \$100.00. Call 728-7086. 24-1tp

For Sale - 1972 F600 Ford Tandem dump, new steel belted tires, 12 yd. palmer body, 34,000 mi., 5 speed, 361 motor, 17500 rear end, 2 mi. S. of Caro. \$6,500, Harold Prince - 462-5609. 24-4tp

For Sale - 1964 Classic Rambler V-8 auto, power steering, low mileage. See J. G. McCoy. Call 728-4806. 24-2tc

For Sale - 1970 model Honda 100 and 1970 Trail 70 Honda. Both in excellent condition. Call 728-4006 after 4:00 p.m. 22-tfc

For Sale - 1972 Yamaha 175 trail bike. Call 728-6785. 19-tfc

For Sale - 1966 Thunderbird. Excellent shape, full power, air, \$450.00. Call 728-5710 before 1:00. 22-2tp

FOR SALE - 72 Oldsmobile 88, 2 door H.T., Automatic, PB, PS, A.R., Excellent throughout, one owner. 728-7384. 23-2tc

FOR SALE - Tractor 64 Ford, 2,000 with 4 piece equipment. Call J.C. Penny 728-6706, New Site, Miss. 23-2tp

For Sale - 1951 Ford pickup. Call 728-6427. 23-2tc

FOR SALE - 66 Mustang 289, 4 speed Call 728-4334. 231tp

NOTICE

Call Quitman Loden, your Paul Revere agent, for an appointment and let him help you plan your life insurance program today. Phone 728-7389 after 4:30. 23-tfc

Notice - Will clean out wells, also have fire wood for sale. See Alamo. 24-2tp

I will not be responsible for any debts other than the ones I make myself. George Junior Clark. 24-3tp

DOZER WORK

ALL TYPES, TWO DOZERS, EXPERIENCE OPERATORS, JAMES WHITE, PHONE 728-6752.

Notice: Will do fence work of all types: chain link, wood, welded wire or barb-wire. Call for free estimates 728-9395. Larry Green. 24-4tc

BACKHOE WORK

Experience operator will install septic tank and ditching of all types.

BRASEL BACKHOE WORKS

Travis Brasel
Phone 728-7511 or 728-6101
After 4 p.m.

Notice: Save on Service Calls, bring your small or major appliances to Guy Counce at Counce Farm and Garden Center. 24-2tc

HI, NEIGHBOR NEED HELP CALL WALT, THE HANDY MAN 728-4831

BETWEEN 8:00 & 5:00.

ALL YARD WORK, TREE TRIMMING, PAINT, LIGHT HAULING, YOU NAME IT, I'LL DO IT. 24-1tp

USED REFRIGERATORS, ranges, and other appliances at money saving low prices. We also rent refrigerators. John H. Price, Masonic Bldg. 26-tfc

NOTICE

PREFERRED RISK INS. COMPANIES AUTO, CHURCH - HOME - LIFE

ROBERT F. HATLEY
INSURANCE CONSULTANT
PHONE 728-7734
OR 462-7102
LOCATED 104 SECOND ST. BOONEVILLE, MISS. 38829 24-tfc

NOTICE - Painting and Roofing repair, Twenty years of experience. Call 728-7700. Free estimates. 8-26tp

TERMITES Swarming?

GOLD BOND EXT. CALL 728-5007

FREE INSPECTION HOME OWNED AND OPERATED JIMMY MURPHY MGR.

NOTICE - We now rent or sell convalescent supplies such as wheel chairs, hospital beds, etc. If you need any of this type equipment see us at Floyd Drug Co. Phone 728-5422.

WAYNE PERRY CALL ANYTIME PHONE 728-9358

BACKHOE WORK

-SEWER WORK OF ALL KIND. FIELD DITCHING AND WATER LINES ROUTE 6 BOONEVILLE, MISS. 38829

Cole Brothers Painting Contractors inside and outside painting air and airless equipment. See or call Harold or Randel Cole. 728-6537 - 728-6640. 19-tfc

Notice - For all remodeling, kitchen cabinets, rooms, carports, den added. See or call Curtis Ricketts Phone 728-4918. 21-2tp

BOONEVILLE CARPET CO.



Notice - We paint inside or out. Call Harold or Randel Cole. 728-6537 or 728-6640. 21-tfc

LOSE UGLY FAT

Start losing weight today OR MONEY BACK. MONADEX is a tiny tablet that will help curb your desire for excess food. Eat less weight less. Contains no dangerous drugs and will not make you nervous. No strenuous exercise. Change your life... start today. MONADEX costs \$3.00 for a 20 day supply and \$5.00 for twice the amount. Lose up to 10 pounds or your money will be refunded with no questions asked by:

BOONEVILLE DISCOUNT DRUGS - HIGHWAY 45 NORTH - MAIL ORDERS FILLED 21-3tp

LOANS OF ALL KINDS AT StellFinance Co.

UPSTAIRS OVER WAY-FIL JEWELRY 31-4tp

BACKHOE WORK

Will install septic tanks and do all types of ditching

Call **LARRY JONES** 728-6408. OR

RAMON JONES 728-6452 at Marietta. 11-tfc

Notice - Painting 20 years experience. Odus Allen, call 728-9404. 21-4tp

OWENS BROS. PAINTING AND DECORATING

INTERIOR-EXTERIOR FREE ESTIMATES PHONE 728-7837 BOONEVILLE, MISS.

FOR WATCHES, DIAMONDS, JEWELRY and the best in watch repairing in town, go to Goddard's Jewelry. "If you don't know diamonds or jewelry, the best thing for you is to know a jeweler you can trust." Customer Satisfaction Guaranteed.

BACKHOE WORK ALL TYPES

ASCS APPROVED BILL ROBERSON 365-5129

Are you thinking of diversifying or going into a business of your own? Have you investigated the fast growing plastic industry. Call or write Ceta Manufacturing, 8208 77th Avenue North, Minneapolis, Minnesota 55445. 612-425-6300. 22-3tp

CARPETS CLEANED

In your home or place of business by Von Schrader dry-foam method.

No fuss - No muss No odor

Call today for free estimate. WINGO 728-4618 CARPET CLEANING

Cards Of Thanks

We wish to express our sincere thanks and appreciation to those for their kindness shown in the death of our loved one, Howard McCombs.

We are indeed grateful for the many beautiful flowers, cards of sympathy, and for the food that was sent to us, both during our loss, and also the illness of the family members.

Especially do we thank Brother Wiginton, Brother Herndon, and Brother Bishop for the consoling words during our hours of sorrow, to the Quartet and Mrs. W. M. Murphy for their beautiful music, and to McMillan Funeral Home for their kindness to us.

May God bless each of you is our prayer. The Family of Howard McCombs.

I would like to see every one personally and thank you for every consideration and care shown me during my illness, but since I can't this is to you, to my family and relatives who stood by me and friends, to everyone at the hospital. Let me say now, we have the best staffed hospital in any place, regarding their care and help. The nurses will always have my love and gratitude. To all the Drs. at the Medical Clinic I say thank you for your kindness and your medical knowledge. I thank each for every card, phone call, visit and your flowers and the thing that should have come first, your prayers. I know there were so many said in my behalf here and even over sea and I know God heard and answered them and I am grateful for your remembrance of me. I want to thank my neighbors and relatives that have been so good for taking care of my garden vegetables and fruit, for the good food you brought to us and also for those who came and cleaned my house. I can never repay you but I ask God to bless each one of you. Thanks again and love Mrs. Orrien C. Hare (Eileen). 24-1tp

10, 1973: BUS MAINTENANCE EQUIPMENT

Proposals shall be based upon requirements set forth in the bidding documents on file in the Office of the President.

All bids must be in accordance with specifications, and the Board of Trustees reserves the right to reject any and all bids, to accept the best and/or lowest bid, and to waive any informalities in bids.

No bid may be withdrawn for a period of thirty (30) days after time designated for receipt of bids.

Board of Trustees, The Northeast Mississippi Junior College, Booneville, MS 38829.

Food Prices Higher In Other Countries

A spot check of international retail food prices in May 1973 as reported by the United States Department of Agriculture revealed the following: In Tokyo, Japan, a pound of sirloin steak is going for the equivalent of \$12.86 a pound. Chuck roast in that city brings \$6.26 a pound. In Paris, France, if you want a pound of bacon it will cost you \$3.09. And in Stockholm, Sweden? If you're planning a breakfast of ham and eggs, you'll find the ham will cost you \$2.59 a pound, the eggs will run about \$1.13 a dozen.

Legal Notice

INVITATION FOR BIDS The Board of Trustees of The Northeast Mississippi Junior College, Booneville, MS, will receive sealed bids for the following until 2

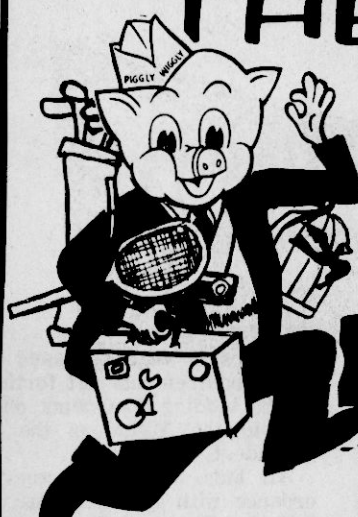

THE LAST FLING of SUMMER... LABOR DAY BUYS

from

PIGGLY WIGGLY

CASH JACKPOT \$100.00

LAST WEEK'S WINNER OF \$100.00 MR. DALTON RICKETTS

NOTE: \$22.50 PURCHASE REQUIRED TO USE ALL 3 COUPONS

FRYERS USDA INSPECTED LIMITED WHOLE LB. 57¢ <small>WITH OTHER MEAT PURCHASES</small>	CHUCK ROAST US CHOICE PROTEN BONE-IN LB. 99¢
RIB STEAK BONE - IN LB. \$1.59	SIRLOIN STEAK BONE - IN \$1.69
GROUND BEEF FRESH 3 LB. OR MORE LB. 99¢	
HAMBURGER SUPER TASTE MIX 3 LB. OR MORE LB. 89¢	
PORK CHOPS LB. \$1.19	
PORK CHOPS SMOKED FAMILY PK. FIRST CUT LB. \$1.29	
PORK SPARE RIBS 99¢	
HAM SMOKED SHANK PORTION LB. 89¢	HAM SMOKED WHOLE OR BUTT PORTION LB. 99¢
SAUSAGE COLEMAN'S WHOLE HOG COUNTRY STYLE 2 LB. \$2.58 LB. \$1.29 <small>"GOOD AS ANY, BETTER THAN MOST"</small>	
FRANKS DIXIANA PURE BEEF 12 OZ. 99¢	FRANKS BUN PALS 12 OZ. 69¢
BACON FLAVORITE LB. \$1.19	BACON BULK SLICED LB. \$1.39
Bologna PIGGLY WIGGLY SLICED LB. 99¢	CAT FISH POND RAISED LB. 99¢

PEPSI 28 OZ. NO RETURN BOTTLES **4/99¢**

CHARCOAL COLE DIZ. 10 LB. BAG **79¢**

SUNSET GOLD MILK
½ gal. **71¢**
gal. **\$1.40**

picnic special
**PRINGLES POTATOES CHIPS**
TWIN PACK **65¢**

ICE MILK VANITY ½ gal. **53¢**

ICE CREAM CAMILLIA ½ gal. **75¢**

SHERBERT HOSTTIS ½ gal. **69¢**

R.C. COLA 4/\$1.00
32 oz. Throw Away Bottles

COFFEE FOLGER'S WITH COUPON 2 LB. CAN \$1.89	SUGAR SUPREME WITH COUPON AND \$7.50 PURCHASE 5 LB. 29¢
CHEESE PIGGLY WIGGLY SLINGERS 12 OZ. 69¢	TOWELS BONTY WITH COUPON BIG 3/89¢
BISCUITS PIGGLY WIGGLY 6 PK. 63¢	SOAP CASHMERE BOUQUET BATH SIZE WITH COUPON 4/39¢
FRUIT DRINK BARBERS GAL. 75¢	DRINK MIX WYLER'S 3 OZ. 10¢
CRISCO 3 LB. CAN \$1.12	COFFEE TASTER'S CHOICE WITH COUPON 8 OZ. \$1.79
WESSON OIL 48 OZ. \$1.23	CHICKEN SWEET SUE WHOLE 3-1/2 LB. \$1.79
HAMBURGER HELPER WITH COUPON BELOW & \$7.50 ADDITIONAL PURCHASE 2/89¢	

Buns or Rolls SUNSET GOLD **3/89¢**

BREAD BIG 24 OZ. LOAF **3/\$1.00**

BANANAS RIPE LB. 10¢	Pork "N" Beans SHOW BOAT 16 OZ. 5/89¢	ONIONS YELLOW LB. 10¢
CORN MEAL SUNSHINE 5 LB. 59¢	CUT BEANS DOUBLE LOCK 303 6/\$1.00	CARROTS LB. BAG 15¢
CAKE MIX STRAWBERRY DUNCAN HINES 47¢	CORN PIGGLY WIGGLY 303 4/88¢	POTATOES 10 LB. \$1.19
SALT PIGGLY WIGGLY 26 OZ. 10¢	TOMATOES HUNTS 28 OZ. 39¢	LETTUCE JUMBO HEAD 29¢
BLACK PEPPER PIGGLY WIGGLY NEW CROP 4 OZ. 39¢	Hawaiian Punch 46 OZ. 39¢	
MOLASSES 4 LB. \$1.89		

COLD POWER WITH COUPON DETERGENT 49 OZ. 59¢	KETCHUP WITH COUPON AND \$7.50 PURCHASE 19¢
---	---

SPECIAL
**MORTON CREAM PIES**
3/89¢
POT PIES BANQUET **4/88¢**
ORANGE JUICE KRAFT ½ gal. **69¢**

SAVE 36¢ WHEN YOU BUY A 2 LB. CAN of FOLGER'S COFFEE
**SPECIAL PRICE WITH THIS COUPON \$1.89**
WITHOUT COUPON \$2.25
Coupon cash value 1/20 of 1¢

BEAUTY FLOUR 25 LB. BAG **\$2.79**
**Taster's Choice** 8-OZ. SIZE **\$1.79**
100% FREEZE DRIED COFFEE

COLD POWER DETERGENT R-20 49 oz. 59¢ WITH COUPON LIMIT 1 EXP. 9-5-73	AJAX LIQUID CLEANER King Size 59¢ WITH COUPON LIMIT 1 EXP. 9-5-73	HAMBURGER HELPER All Varieties 2/89¢ WITH COUPON LIMIT 1 EXP. 9-5-73	BOUNTY TOWELS Jumbo Rolls 3/89¢ WITH COUPON LIMIT 1 EXP. 9-5-73
---	--	---	--

PIGGLY WIGGLY COUPON
WITH COUPON AND \$7.50 ADDITIONAL PURCHASE EXCL. MILK AND TOBACCO SUPREME **SUGAR** 5-lb. bag **29¢**
LIMIT 1 EXP. 8-29-73

PIGGLY WIGGLY COUPON
R-25 WITH COUPON & \$7.50 PURCHASE HUNTS **KETCHUP** 32 oz. **19¢**
WITH COUPON
LIMIT 1 EXP. 9-5-73

PIGGLY WIGGLY COUPON
100 S&H GREEN STAMPS
WITH COUPON AND \$7.50 PURCHASE EXCL. MILK AND TOBACCO **EXP. 9-5-73**

**PIGGLY WIGGLY**
The Original SELF SERVICE
TRADE MARK OF PIGGLY WIGGLY CORP.

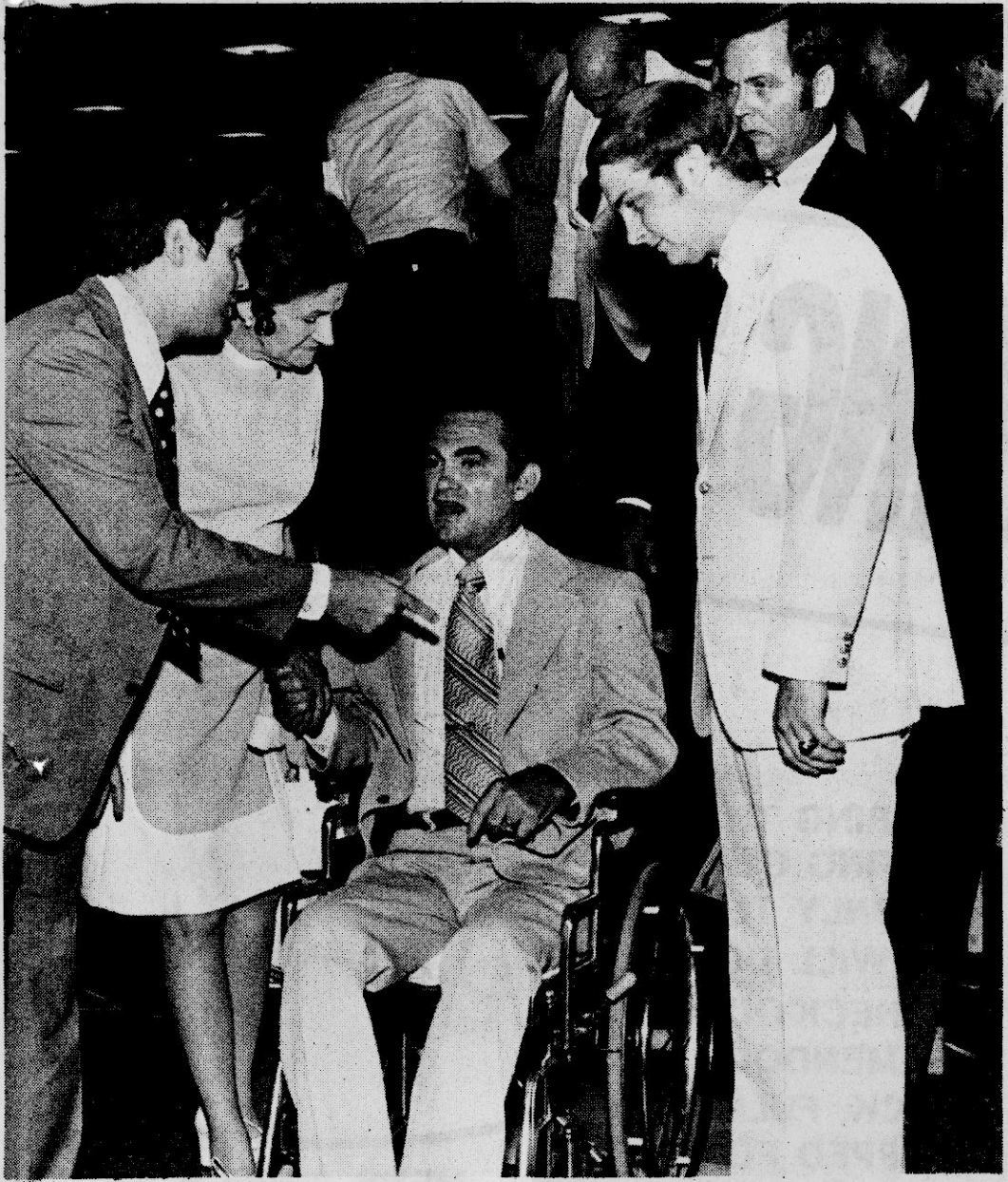

Interstate Meeting

Governor George Wallace of Alabama meets with a delegation of officials from Mississippi to discuss plans for a new interstate highway that would connect Memphis and Birmingham via Tupelo. Members of the Mississippi delegation who attended the Highway Meeting in Birmingham

and conferred with Governor Wallace were from left to right, Steve Guyton, highway Public Information Officer of Tupelo; State Representative Gladys Slayden of Holly Springs; and Phil Abernethy, Personnel Officer from Tupelo with the Mississippi Highway Department.

"A budget is a device to tell you where your money should have gone." (Anonymous)

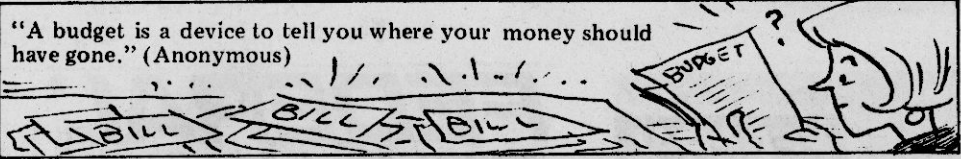

Blackland RCDC Meets

The Blackland RCDC met Tuesday night for their monthly meeting. Greg Geno, President, called the meeting to order. He extended a special welcome to the Pilot Club who were honored guest. Mrs. O. E. Tucker

returned thanks. A large group of Pilots and R. C. D. C. members enjoyed

homemade icecream, cake, and cookies. Mrs. Jettie Nunley was present to make pictures.



King Size Figs

Tonya Tays, daughter of Mr. and Mrs. Jim Tays of Irvin Texas and Tommye Burch, granddaughter of Mr. and Mrs. Tom Peeler of Booneville are shown with some king size figs. The figs were grown by Mrs. Tom Peeler.

Nurse Registration

Registration for Practical Nursing Education at The Northeast Mississippi Junior College will continue through today, Thursday, August 30. Applicants must be 18 years of age and high school graduates or the equivalent and must complete an application form to the college at the time of registration.

Other requirements including a physical examination, and the writing of the GATB test battery with the Mississippi Employment Service may be completed after enrollment. Clinical training will be done at the Northeast Mississippi Hospital, Booneville, or the Magnolia Hospital, Corinth, or in both hospitals if there is an adequate number

of students to constitute two sections.

Interested individuals should contact the Division of Vocational-Technical Education at the junior college or call 728-6208, extension 47.



Band Open House

These ladies and gentlemen were among more than 100 who toured the recently remodeled band hall at Booneville High School the past Sunday. They are, left, Band Di-

rector Tony Lockhart, Mrs. Dewey Martin, Mrs. Eddie Caveness, Jr., Charles Walden, Mrs. Webster Cleveland, and Alvin Copeland. (Banner-Independent Photo)

Unified Science Course

Registration for a tuition-free course in Unified Science will be held at 6:30 p. m. on Wednesday, September 5 in Hargett Hall on The Northeast Mississippi Junior College campus.

Through a cooperative program developed by the University of Mississippi and

Northeast, the science course will be available to junior high school science teachers (grades 7-8-9). Classes will meet one night each week for 15 weeks on the Junior College Campus.

The science instructional program, under the auspices of the National Science Foundation, offers undergraduate

or graduate credit from the University of Mississippi. For further information, junior high school science teachers in the Junior College

district, may contact H. H. Daws or the Division of Continuing Education at Northeast.



UNBELIEVABLE OFFER Pre-LABOR DAY SALE

4-PC. SPANISH COUNTRY FAMILY ROOM GROUPING IN LEATHER GRAINED VINYL!

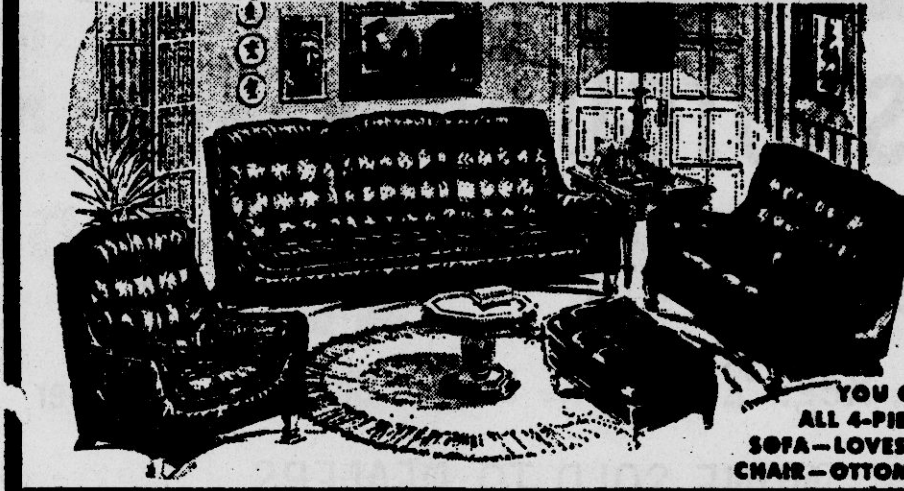

YOU GET ALL 4 PCS:
• SOFA • LOVESEAT
• CHAIR • OTTOMAN

A warm relaxing group perfect for family room or den. It's ruggedly constructed and covered in easy care leather grained black vinyl, with handsome dark Spanish legs. Cushioning is soft, resilient foam.

REG. \$399—SAVE \$100

\$299

Low Down Payment Delivery

YOUR CHOICE SALE! THE CASUAL LOOK—

PERFECT FOR DEN OR FAMILY ROOM! SAVE \$200



\$299.95
ALL 3 PIECES

Delightful, Deep Tufted Comfort... High Fashion Spanish Flair... Rugged, Core-Free Vinyl Upholstery!

● Fabulous as the breathtaking Riviera coastline and just as inviting. Beautifully designed, handsome side turnings with a fascinating hand-crafted look. Luxuriously upholstered and deeply tufted. Brown Boltflex® vinyl, soft as a glove. Big 74" sofa, deep lounge chair and a great swivel chair

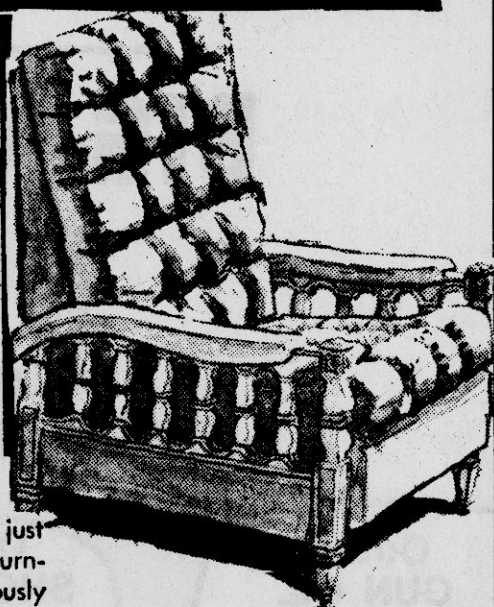

ALL 3 PIECES
• SOFA • SWIVEL
ROCKER • CHAIR

8-TRACK
TAPE RIOT!



TOP 100
STEREO TAPES

REG. \$6.95
2 FOR \$5.88

GUITARS
and AMPS



SPECIALS!



Sale! Carefree 7-Pc. Dinette! **\$99**

OPEN LABOR DAY

PATES FURNITURE & MUSIC
NEW LOCATION

23 FRONT ST. PHONE
728-9680 BOONEVILLE,
MISSISSIPPI 38829
NEXT TO THE PRINCESS
THEATRE

THERE'S ALWAYS ONE IN EVERY CROWD!

NO MATTER HOW MUCH YOU ADVERTISE,
THERE ARE ALWAYS A FEW YOU WON'T REACH

But did you ever stop to realize what would happen if you didn't advertise at all? Newspaper advertising creates buyer interest, builds store traffic and produces buyers. Advertisers continue to invest more money each year in newspaper advertising. No matter what size your business, you too can profit from regular advertising. Our experienced ad men can help you plan an effective advertising program at reasonable cost. So you don't reach everyone... think of the ones you will.

Banner Independent

READ WEEKLY BY
**15,000
PEOPLE**



Call 728-6214
FOR INFORMATION
ON AN ADVERTISING
PROGRAM TAILORED
TO YOUR NEEDS.

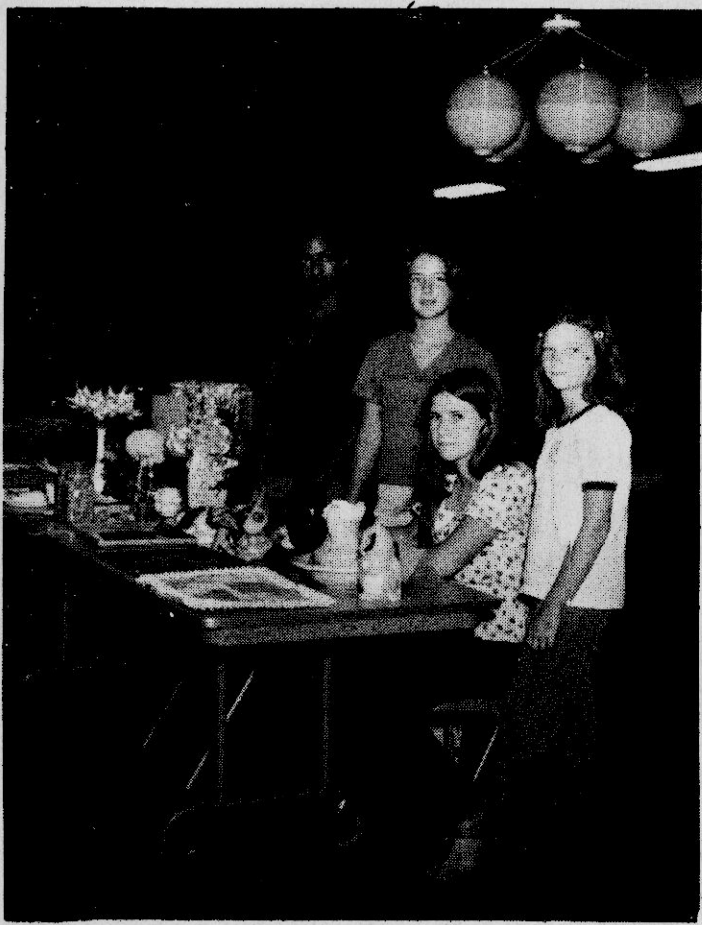

Exhibit Day

Among the 4-H'ers assisting with the Annual 4-H Exhibit Day held August 9 at the Booneville Community Center were (l-r) Janis Triplett, Eleshia Geno, Darlene Geno, and Teresa Frederick. Fifty-three 4-H'ers made a total of 442 exhibits. This event was co-ordinated by Nancy White, Extension 4-H Youth Agent.

ASCS NEWS

CROP ACREAGE INCREASE POSSIBLE FOR COUNTY

The County's potential for crop production will be increased by several hundred acres next year over the available farm land this year.

This increase was calculated following official notice to local ASCS offices that there will be no set-aside of land in 1974 for feed grains, wheat or cotton, that maintenance of an established conserving base will not be required, and long-term land reserve agreements may be ended at the option of producers.

It's not likely that all this potential added acreage will go into crops. But it is very likely that most of it will be used for production of either crops or livestock.

Having more land available for production should be good news for farmers, grocery shoppers, and the nation as a whole. Both domestic and export market demand is expected to continue strong.

Secretary of Agriculture Earl L. Butz recently said, "If we have a feed grain harvest this fall of the size anticipated, and if we have an adequate crop in 1974, we will avoid export controls on grains. We expect to lift all export controls when the 1973 crops become available. Agricultural exports are a prime source of foreign exchange with which to buy our national energy supplies and other critical needs. Controls on exports of U.S. farm products, which are vital to the world, disrupt foreign economies and our relationship with foreign nations. By increasing our agricultural production we can continue to maintain our much-wanted food as a positive peace initiative."

For the nation as a whole one effect of the recent announcements about 1974 U.S. Department of Agriculture programs will be to make approximately 19 million more acres from set-aside land available for production than were available this year.

FARM PROGRAM CHANGES FOR 1974 OPEN MORE LAND FOR CROP PRODUCTION

Set-aside requirements will not be included in the feed grain, wheat, and cotton programs for 1974.

In addition, the requirement of maintaining the farm's conserving base as a condition of eligibility for loans and other benefits will be suspended under 1974 programs.

Other restrictions have been modified or lifted by the U.S. Department of Agriculture recently as the nation gears up for intensified crop and livestock production. Producers with existing long-term land reserve agreements with the Agriculture Department have the opportunity to terminate such agreements for 1974.

Set-aside and conserving base requirements remain in effect through the rest of this year. Conserving base acreage may be used for livestock grazing and haying without restrictions, and many producers, after first notifying the county ASCS office and agreeing to accept

reduced program payments, are also using set-aside acreage for livestock production.

All of the various changes were made to free farmers to go all-out to produce for domestic and export markets. Early announcements made to enable farmers to make plans not only for 1974 cropping patterns, but also to look ahead to arrangements for marketing their 1974 crops.

Producers having questions or wanting more details on the announcements made concerning 1974 programs should check with the county ASCS office.



She's Four

Tonya Wood, daughter of Mr. and Mrs. Larry Wood of Booneville, celebrated her 4th birthday August 6th. Grandparents are Mr. and Mrs. James L. Gossett of Ripley and CiyTee Wood of Ripley. Great-grandparents are I.M. South and Mrs. Mary Chapman of Ripley.

Miss Smith Wins Honors

Sherron Lynn Smith, 11 year old daughter of Mrs. Neal Biggers, Jr. of Corinth and Ben Taylor Smith of Booneville was named 4th Alternate in the Little Miss Mississippi Pageant held July 6-7 in Jackson. Sherron was the youngest contestant in 35 girls, ages 11 thru 13. The panel of Judges included Miss America 1969, Miss Tennessee 1967 and Tom Davis, a judge in several Miss America Pageants.

Sherron was recently named 1st Alternate to Miss Charm Mississippi and had an invitation to the Miss Charm International to be held at the Astrodome in Houston during August.

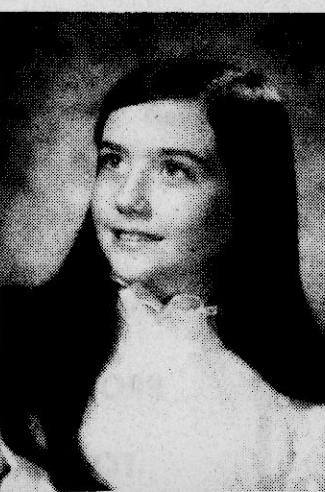

SHERRON SMITH

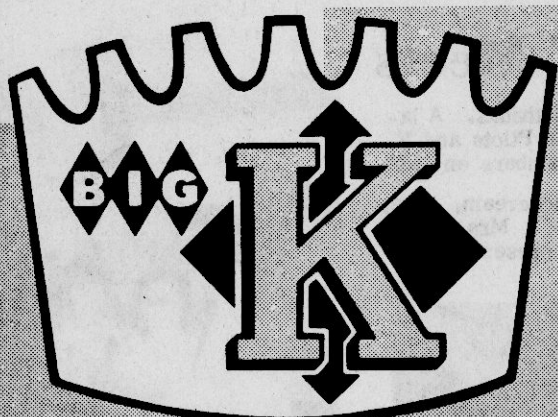

PRE-LABOR DAY

HUNTING SPECIALS

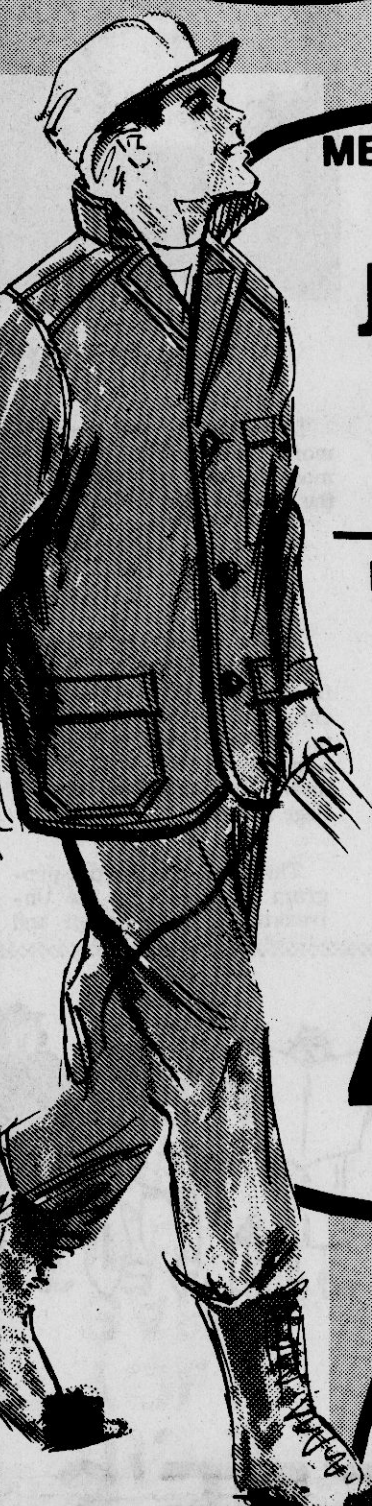

MENS STANDARD FIELD JACKET 966

Heavy, water repellent army duck field coat with license pocket, shell carriers, cord collar. Sizes 36 to 46 in hunter brown.

MATCHING HUNTING PANTS 766

Water repellent, army duck pants with rubberized front and seat, 4 front pockets, suspenders. Sizes 30 to 42 in hunter brown.

STANDARD VEST & GAME CARRIER 433

Standard canvas vest with breast pocket, 2 cargo pockets, detachable game pocket, 24 shell loops. Sizes S to XL in hunter brown.

DURING THE HUNTING SEASON, ONLY THE BEST WILL DO! CHECK OUR TREMENDOUS STOCK, FULLY EQUIPPED FOR ALL YOUR HUNTING NEEDS! MAKE IT A GREAT SEASON!

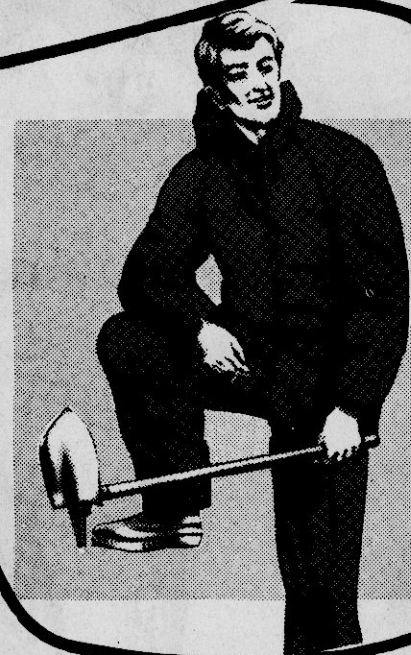

MENS 2-PIECE RAIN SUIT 697

Heavy rubber parka with roomy hood, big pockets, ventilating eyelets and bib overalls with waist snaps, 6" elastic on suspenders. Sizes S to XL in olive drab.

USE YOUR BANK CREDIT CARD AT BIG K!



Model 5255

Coleman COOLER

Keep contents cold for days! 56 qt. capacity. Finest insulation. Exclusive cam latch. Rust-proof base.

17⁸⁸

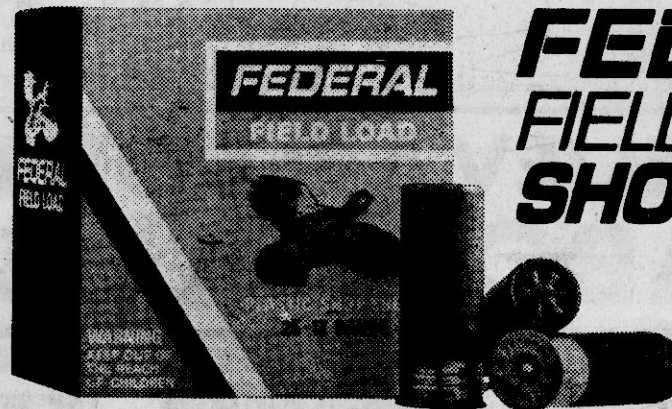

FEDERAL FIELD LOAD SHOT SHELLS

SHOTGUN SHELLS

FIELD LOAD 12, 16, 20, 410

\$1.99

Reg. \$2.44

Limit 6 Boxes Per Customer

NONE SOLD TO DEALERS

BIG-K WILL BE OPEN MONDAY 9 - 9 LABOR DAY



Coleman

SLEEPING BAG 988

Sheeting, lined with flannel, filled with four lbs. of insulation. A super buy from Big K!

Model 8122/704



Outer Gun CLEANING KIT 286

For 12, 16, 20 and 410 guns!



Outers GUN OIL 23c

Reg. 33c

3 oz. size



Outers SHOTGUN PATCHES 23c

Reg. 33c

A super buy at Big K!

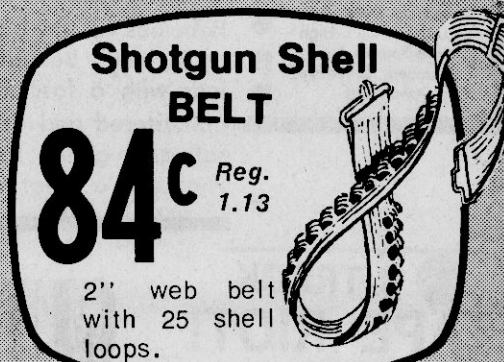

Shotgun Shell BELT 84c

Reg. 1.13

2" web belt with 25 shell loops.



Box of 50 22-Caliber SHELLS 66c

40 grain lubricated, un-plated bullets.



Two Gun TRUCK RACK 297

Reg. 3.66

Adjustable, protective clamp-on racks!

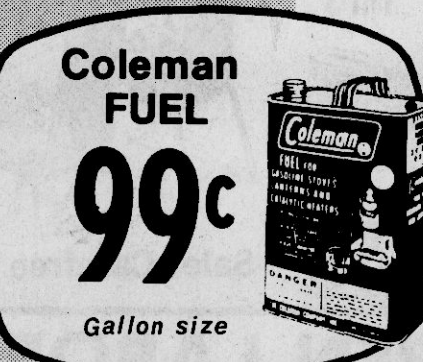

Coleman FUEL 99c

Gallon size



Vinyl GUN CASE 84c

Reg. 1.13

Durable vinyl cover to protect your gun!

Model 556



STORE HOURS: Mon. - Sat. 9 - 9

ACRES OF FREE PARKING

CORINTH, MISSISSIPPI

