

# The Banner Independent

Consolidated October 31, 1957: The Booneville Banner, Est. 1898 - The Booneville Independent, Est. 1923

Over Half a Century of Service to Prentiss County

VOLUME SIXTY-NINE

2 SECTIONS

BOONEVILLE, MISSISSIPPI, THURSDAY, NOVEMBER 10, 1966

16 PAGES

NO. 3

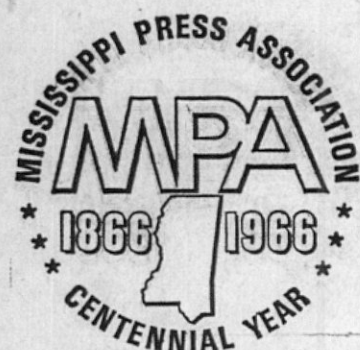

## Get Flag For Veterans Day

Honor our nation's veterans of all wars by flying the flag on Veterans Day, November 11. Be sure you have an up to date flag in good condition to display.

Boy Scout Troop 37 of Booneville is currently selling United States Flags as a troop project and trying to see as many people as possible before Friday.

If you have not been called on and are interested in getting a flag, please contact Stewart Vail or Wayne Hunter.

## BHS Annual Staff To Sponsor Beauty Revue Friday Night

Forty-six young ladies will be presented in the Annual Staff Beauty Revue Friday night, November 11, at 7:30 p.m., in the BHS auditorium.

Admission will be \$1.00 for adults and 50 cents for students. The public is cordially invited.

## Attention

Because of a conflict the regularly scheduled meeting of the Blackland RCDC has been postponed until Monday night, November 21. At this time the young people of the community will present a Thanksgiving program.

## State Superintendent Of Education Is Speaker For DAR Meeting Nov. 4

On November 4th, the Natchez Trace Chapter, Daughters of the American Revolution met at the Town Motel, with Mrs. Harry Jones, Mrs. D. O. Riddle, Mrs. W. C. Milner, and Mrs. Ralph Stutts, hostesses, for the chapter's annual luncheon.

Mrs. Paul Dobbins, Regent, welcomed a number of interesting visitors after which grace was said by Miss Bess Bartlett. A seasonal southern menu was served in a beautiful setting of the private dining room, recently re-done in the ultimate of modern appointments.

Mrs. Webster Cleveland was welcomed as a new member.

A D.A.R. Baby Spoon was presented to Mrs. Ralph Stutts for Robert Lon, the chapter's newest baby.

Mrs. Lee Rakestraw read a poem, "We Give Thee Thanks," in observance of the Thanksgiving season.

Mrs. Clarence Chase introduced in a most ingenious manner, Mr. Jack Tubbs, State Superintendent of Education, whom she called "Mr. Education."

Mr. Tubbs effectively covered his subject, "The History of Education in Mississippi." He acquainted the group with startling facts on problems of the past and then turned

## Fireworks Law To Be Rigidly Enforced In Prentiss County

ONLY "I. C. C. CLASS C" safe and sane fireworks are still legal for sale.

The Mississippi Legislature enacted as law Section 7015-01 et seq. to prohibit the possession or sale of Cherry Bombs, Silver Salutes, Aerial Bombs and all other fireworks not cabeled "I. C. C. CLASS C."

Violators are guilty of a FELONY punishable by a maximum fine of \$1,000.00 and/or imprisonment for up to one year. In addition, anyone selling illegal fireworks is held responsible for all injuries and property damage caused by the use of the illegal fireworks.

## Deer Season To Open Nov. 19

Earl B. Womack, warden with the Mississippi Game and Fish Commission, this week reminds hunters of special regulations which apply to deer and turkey hunters.

Persons hunting deer and/or turkeys must have a State Resident Deer and Turkey License and Tags, costing \$2.00, in addition to the State Resident Combination Hunting and Fishing License or State Resident Hunting License.

Persons under 16 or over 65 must have State Resident Exempt Hunter Deer and Turkey Tags, costing fifty cents, before hunting deer and turkeys. No other license is required for these persons.

In Prentiss County east of Highway 45, Itawamba north of Highway 78, Tiptah east of Highway 15, and Tishomingo County the deer seasons will be November 19-27, 1966 and December 26, 1966-January 1, 1967, with dogs allowed. All corn County west of Highway 45 has the same open dates, but dogs are not allowed.

All deer must be tagged immediately after kill and before transporting or removing the carcass in any manner from the place where it was killed.

## Five From County At Memphis State

MEMPHIS—Five Prentiss County students are among the more than 14,000 registered for fall semester classes at Memphis State University.

Full classes included students from all 50 of the United States and more than a dozen foreign countries.

Memphis State University, preparing for an enrollment of more than 20,000 before 1970, is currently in the midst of a gigantic construction project costing more than \$20-million. The construction project will bring 11 new buildings to the University campus.

Beginning this fall, classes began in psychology and education doctoral programs. Last fall, the Herff School of Engineering on campus expanded its curricula to offer complete undergraduate and masters degree classes.

The partial list of students from Prentiss County includes: James Noah Melton, William Joseph Rutherford, Mackie Don Smith and William H. Strange, all of Booneville; and Billy John Starling of Baldwyn.

## Baldwyn Lions Bowl Football Game Friday

The Baldwyn High School Bearcats and the Independence Wildcats will tangle at 2 o'clock Friday afternoon, November 11, in a Lions Bowl football game at Latimer Park in Baldwyn, sponsored by the Baldwyn Lions Club.

Baldwyn finished the regular season in third place in the Tombigbee Conference with an 8-1-1 record. The Bearcats had an opening night tie with conference champion Fulton and lost to second place South Tiptah of Ripley. They scored a total of 243 while allowing their 10 opponents a total of 72.

Independence posted a season record of 10 wins and no defeats, scoring 374 points while allowing only 49. Both teams blanked three opponents.

Income from the game is expected to go into various community projects.

## Farmers Home Administration Aids Prentiss County Farmers With Operating Loans

The Farmers Home Administration during fiscal year 1966 helped 103 Prentiss County farmers making needed adjustments in their operations with loans totalling \$330,490, Charles E. Young, the agency's County Supervisor, reported today.

This program serves family-type farmers who are unable to find other sources of needed operating loan credit.

County Supervisor Young explained that purposes for which the loans are made include the purchase of livestock, machinery, seed, feed, fertilizer, and other



SIGNS PROCLAMATION—Mrs. Claire Ross, Prentiss County Extension Home Economist, looks on as Mayor Marion W. Smith signs a proclamation proclaiming the week of November 14-19, 1966 as Extension Home Economics Week in Booneville.

## Extension Home Economics Week To Be Observed November 14-19

STATE COLLEGE, Miss. — November 14-19 will be Extension Home Economics Week in Mississippi, according to W. M. Bost, director of the Cooperative Extension Service.

This emphasis is in cooperation with a national effort to better inform people of the vast amount of services and assistance available in every county through the County Extension Home Economics Office.

"You probably like new ideas for improving such things as your home, yard, garden, meals, and use of money and time. As a consumer, you must make decisions about buying food, clothing, major appliances, furniture, home decorations and maybe even a new home," Director Bost said.

"Timely, reliable information on literally hundreds of subjects in these and other areas is available to you free by simply contacting your local Extension Service home economist. This service is for all people, urban and suburban as well as rural," he added.

Extension home economists will be on display through a number of activities in every county, said Mrs. Willie F. Felder, Extension state leader for home economics programs.

County Extension staffs will highlight the week with such things as newspaper stories, radio and television programs, posters, exhibits, talks before organizations and special meetings. A new leaflet about these services, and others about timely subjects, will be distributed.

Home economics information is one of the many services for all people from the Cooperative Extension Service staff in each county. These staffs consist of a county agent, Extension home economist and often some associates and assistants.

Besides helping people with their individual needs and interests, Extension workers conduct educational programs through the use of group instruction and mass media, as well as training leaders for 4-H and Extension Home Economics Clubs.

An Extension home economist is a professional person, having one or more college or university degrees in her chosen field, Mrs. Felder pointed out. She has had special training in putting information into a form that people can easily use. In addition, she is kept up-to-date by Extension home economics specialists at Miss. State University.

Cooperative Extension in each county is an educational program cooperatively conducted by the local county government, Mississippi State University and the U. S. Department of Agriculture.

## PROCLAMATION

WHEREAS, through efforts of our Extension Staff many of our people, urban as well as rural, have discovered new skills and abilities that have inspired them to higher levels of family living, and

WHEREAS, incomes have been increased, homes have been made healthier and happy, and

WHEREAS, this type of progress is found in most sections where the Home Economists have given information and services to as many people as possible through newspaper, radio, workshops, personal contacts and special interest group meetings, and

WHEREAS, this information is timely and practical and varies from family planning to the rearing of children and on to the extermination of insects and the selection of pleasing color schemes, and

WHEREAS, Extension Home Economist's services and information are willingly and freely made available for rural as well as urban families, and

NOW THEREFORE, in appreciation of these services I do proclaim the week of November 14-19, 1966 as HOME ECONOMICS WEEK in Booneville and Prentiss County, Mississippi, and urge all our people to cooperate in the observation of this special week.

Signed: M. W. Smith, Mayor

## SS District Office To Close November 11-12

According to Hugh Tigrett, District Manager, the Tupelo Social Security District Office will not be open on Friday, November 11 and Saturday, November 12, because of the National Veteran's Day Holiday.

## Attention

Don't Miss the regular monthly singing at the Marietta Methodist Church, Saturday night, November 12, beginning at 7:00 p.m. We'll be using the old time Gospel favorites.

Everyone has a special invitation.

—Vic Farrar

## Prentiss Joins Rest Of State In Large Democratic Margin

Voting in Prentiss County in the general election Tuesday was light as expected but fairly closely followed the trend of the rest of the state as voters returned their veteran lawmakers to the United States Senate and House of Representatives.

Senator James O. Eastland won his fifth straight term in a run-away race that some had figured might be close. With 1924 of 2041 precincts reported, he had 228,726 votes. Republican Representative Prentiss Walker had 93131, and Negro Independent Clifton Whitley, backed by the Freedom Democrats, had 27,863.

In Prentiss County the vote was Senator Eastland 2,249, Walker 534 and Whitley 32.

In the Second Congressional District balloting, Democratic Representative Jamie Whitten's percentage margin was even larger as with 455 of 472 precincts reporting he had 50,960 votes to 10,560 for Republican State Senator S. B. (Bushy) Wise. The Prentiss County vote was 2,294 for Whitten and 421

for Wise.

Representative Thomas G. Abernethy was re-elected in the First District as were John Bell Williams in the Third District and William M. Colmer in the Fifth District. In the Fourth District, Democratic State Senator G. V. Montgomery was elected to the post vacated by Prentiss Walker, to give the Democrats a clean sweep.

State Supreme Court Judge L. A. Smith, Jr., Chancery Court Judge Fred Wright, and Circuit Court Judge N. S. Sweat, Jr., all were re-elected without opposition.

For the Prentiss County Board of Education post from the Fifth Supervisor's District, C. A. Taylor received 317 votes and Cletis E. Floyd had 217.

Two amendments to the state constitution appeared to have passed as they showed substantial majorities with most of the votes reported.

The proposal to allow state auditors, including incumbent Hamp King, to succeed themselves showed a margin of 147,692 for and 94,627 against with 1,820 of the 2,041 precincts reported.

With 1,821 precincts reported, the amendment to allow the legislature to consolidate counties, instead of through the vote of the counties involved, was winning by a margin of 123,165 to 111,530. Neither of these proposals had received much interest.

The Prentiss County vote on the amendments was, for allowing auditor to succeed himself 1,962 for and 513 against, and for legislative consolidation of counties 906 for and 582 against.

## COUNTY PRECINCTS

United States Senator			
	Eastland	Walker	Whitten
Booneville . . .	954	190	10
Thrasher . . .	67	13	1
Baldwyn . . .	260	24	1
Wheeler . . .	116	8	0
Hopewell . . .	20	6	3
Geeville . . .	54	6	0
Donovan . . .	17	3	0
Marietta . . .	105	32	0
New Site . . .	84	13	1
R. Hollow . . .	18	5	1
E. Prentiss . . .	25	4	3
New Hope . . .	101	56	3
New Candler . . .	67	35	4
Martin Hill . . .	79	29	4
Odom Hill . . .	55	54	0
Pisgah . . .	26	12	0
Crossroads . . .	105	19	0
Blackland . . .	56	12	1
Osborn . . .	40	13	0
	2249	534	32
United States Representative			
	Whitten	Wise	Whelan
Booneville . . .	963	11	1
Thrasher . . .	66	13	1
Baldwyn . . .	265	17	1
Wheeler . . .	117	8	0
Hopewell . . .	23	0	0
Geeville . . .	55	2	0
Donovan . . .	16	0	0
Marietta . . .	117	13	0
New Site . . .	85	1	0
R. Hollow . . .	15	5	0
E. Prentiss . . .	23	0	0
New Hope . . .	108	38	0
New Candler . . .	62	34	0
Martin Hill . . .	76	25	0
Odom Hill . . .	59	37	0
Pisgah . . .	31	0	0
Crossroads . . .	108	13	0
Blackland . . .	59	9	0
Osborne . . .	46	7	0
	2294	421	0

## Turkey Shoot Saturday At NEMJC Field

Saturday, November 12, is the date for the Lions Club Turkey Shoot. The hours are from 10 a.m. until 2:30 p.m. and the place is the Northeast Mississippi Junior College football field, so make your plans now to be there and test your skill.

You just might be one who walks away with a big juicy turkey for your Thanksgiving dinner. There will be plenty of turkeys given as prizes and there will be shooting at live turkeys, as well as competitive shooting.

Proceeds from the project will go to the club's fund for sight conservation work.

## O.E.S. To Give Benefit Supper

On Saturday night, November 19, the local chapter of Eastern Stars will give a benefit supper in support of their E.S.T.A.R.L. Committee, which is Eastern Star Training Award for Religious Leaders. The contributions of the local chapters go for scholarships to boys and girls who would otherwise be unable to attend college, to prepare for religious vocations. The scholarships are awarded without regard to denomination.

The supper will be held in the Cafeteria of Booneville High School, and the serving hours were 5 to 8 p.m. The tickets are \$1.00 each and may be obtained through local members of the O.E.S.

The public is invited to attend this supper and enjoy a delicious pre-Thanksgiving meal as well as helping worthy boys and girls to achieve religious leadership training.

Mable Mabry, Worthy Matron

## W.O.W. To Meet November 18

The Woodman of the World Camp No. 60 will have a meeting at the Sportsman's Club Lodge Friday, November 18 beginning at 7 p.m. The purpose of this meeting will be to elect officers for the Camp. Junior members age 8 through 16 are urged to attend also. A delicious supper will be served before the meeting.

## BHS Gridders Show Promise In 32-12 Loss To South Tiptah

Although the Booneville Blue Devils lost to the highly favored South Tiptah Tigers at Ripley Friday night, they were not humiliated in the 32-12 affair and showed promise of better things to come as the sophomores and juniors played well. These are the sophomores and juniors who will form the nucleus of next year's squad and provide the leadership.

The game left Booneville with a 3-7 season record, while South Tiptah was 9-1 for the season to take second place in the Tombigbee Conference, their only setback being by conference champion Fulton.



MEMBERS of the cast and stage crew are shown constructing scenery for the play, *Cyrano de Bergerac*, to be presented by the Department of Speech and Art at The Northeast Mississippi Junior College Auditorium on November 17 and 18 at 7:30 p.m. They are, left to right: Randle Cox, Corin; Jerry Holley, Ripley; Mark McElwain, Falkner; Eddie Grisham, New Albany; Gerald Williams, Booneville; Bill Taylor, Corin; Bob McGaughy, Blue Mountain; and Mr. Marly McLendon, Chairman of the Department of Art at Northeast, Mrs. Jane Preston, chairman of the Dept. of Speech and director of the production, states that tickets are now on sale at \$1.00 for adults and \$.50 for children.

## Combating Shoplifting To Be Topic In Special Clinic Here November 17

Preventive measures for combating Mississippi's increasing shoplifting practices will be presented in Booneville on Thursday, Nov. 17, at the Prentiss County Electric Power Association Building, in a special clinic sponsored by the Northeast Mississippi Junior College, Division of Distributive Education, and the Mississippi Retail Merchants Association. One session will be held at 10 a.m. and another session at 2 p.m. Admission will be free.

The hour program will be divided into four parts: First will be the showing of a 20-minute color film on Shoplifting, produced by the National Safety Foundation. This will be followed by an interpretation of the Mississippi Shoplifting Law by Mr. James Godwin, county attorney, and an explanation of proper procedures for precautions and prevention of shoplifting by Mr. Bon Hughes McElreath, private investigator and a veteran of thirteen years with the FBI. The sessions will be concluded with a question and answer period.

Latest estimates show that millions of dollars worth of merchandise is stolen annually in Mississippi by shoplifters, while the national figure runs into over \$1 billion. This must, of necessity, be reflected in the merchant's operating cost and results ultimately in higher consumer prices.

There has been a preceptable drop in merchandise stolen in areas where similar clinics have been held in the state. These results are attributed to the many correct factors offered in the program. All retailers and their employees are urged to attend this clinic.



LUNCHEON—The D.A.R. luncheon was held Friday, November 4 at the Town Motel with Mr. J. M. Tubbs, State Superintendent of Education, Jackson, as guest speaker. Left to right are: Mrs. Clarence Chase, who introduced the speaker; Mr. Tubbs, Mrs. Paul Dobbins, Regent; Mrs. W. M. Murphy, Prentiss County Superintendent of Education, and Miss Mary Ann Baird, State Reading Supervisor.



## On The Local Scene

Mrs. Jasper Jones and Cindy and Mrs. Gladys Davis spent Saturday in Memphis on business.

Mr. and Mrs. Billy Bonds and children spent the weekend in Memphis visiting Mr. and Mrs. J. F. Bonds and children and Mr. and Mrs. R. C. Sparks and Reed.

Mr. and Mrs. Johnny Woodard and Mrs. James Vanderford and son visited Miss Hazel Vanderford, who is a patient in a hospital in Memphis, Sunday.

Miss Anne Pardue, student at



MISS MARGUERITE GADDIS

### Miss Marguerite Gaddis To Become Bride Of James Hollis Lyons In Late November

Mr. and Mrs. Harman A. Gaddis of Booneville announce the engagement and approaching marriage of their daughter, Marguerite, to James H. Lyons, son of Mr. and Mrs. Robert D. Lyons of Rienzi.

Miss Gaddis is the granddaughter of Mr. and Mrs. Hosie White of Booneville and Mr. and Mrs. Fred Gaddis of Baldwin. Mr. Lyons is the grandson of Mrs. Hal Smith of Tupelo and the late Mr. Smith and Mrs. Louis B. Lyons of

Saltillo and the late Mr. Lyons. The bride-elect attended Booneville High School and Northeast Mississippi Junior College. At present she is employed in the office of Dr. A. V. Dixon.

The prospective bridegroom attended Saltillo High School and served six months with the U. S. Army. He is now employed at the Bethlehem Truck Stop on Highway 45 North of Booneville. A late November wedding is being planned.

Miss State, spent the weekend with her mother, Mrs. J. C. Pardue and Barry.

Mr. and Mrs. Jasper Jones and Cindy of Eva, Ala. were weekend guests of Mr. and Mrs. Barney Davis and Mr. and Mrs. S. S. Runions.

Mrs. J. C. Pardue and Barry, Miss Elsie Ozborn and Mrs. Earl Caver of Memphis enjoyed a trip to the Ozark Mountains last week.

Miss Sherion Timbes, student at MSCW, was home for the weekend with her parents, Mr. and Mrs. J. W. Timbes.

The former Mrs. Imogene Wingo Hall was recently married to Mr.

Harry Charles Bradley in St. Louis, Mo. After spending their honeymoon at the Milner Hotel in St. Louis, they are now at home in Chicago where Mr. Bradley owns the J. and R. Motor Service.

Mrs. John Summers of Jackson spent Saturday and Sunday with her mother, Mrs. Thelma George.

Miss Judy Smith of Greenville and Miss Patsy Smith of MSCW spent the week end with their parents, Mr. and Mrs. C. B. Smith.

Mrs. Charlie Barron, who has been visiting her son and family, Mr. and Mrs. Billy Wales and children of Huntsville, Ala., returned home over the week end.

### Fall Meeting Of MSFSA Held At Jr. High Cafeteria

The fall meeting of District 7, Mississippi School Food Service Association, was held at the Booneville Junior High School Cafeteria Saturday, Nov. 5. Registration began at 9 o'clock with Mrs. L. H. Sutherland, Supervisor of Booneville City Schools, greeting the guests.

Coffee and donuts were served to the guests as they arrived. Mr. Howard Long, principal of Booneville Junior High, welcomed the 80 managers and workers from the 10 counties represented. Mrs. Era Crow of Amory gave the response. The devotion was given by four

Mrs. Ora Bell Anderson of Jackson spent the week end with her sister and daughter, Mrs. Zera Dugger and Jo Carol.

Cpl. and Mrs. A. P. Paige, Jr., of Cherry Point, N. C., are announcing the arrival of an 8 lb., 1 oz. baby girl, born on October 28. She has been named Kimberly Dawn. Mrs. Paige is the former Myra Boren of Booneville.

Mr. and Mrs. Robert Earl Stafford and Mrs. Henry Stafford of West Point visited Mr. and Mrs. Cliff Shirley and Mr. and Mrs. Jimmy Shirley over the week end.

Mr. and Mrs. John Bell Young, Jr., and family of Bruce, Miss., were in Booneville over the week end to attend the funeral of Mr. Rodney Tays.

of the fifth grade students. Lori Green read the scripture and a poem, "Autumn Colors." Cindy Caveness, Gayle Galloway and Julie Davis sang a hymn.

For entertainment, Cindy, Gayle and Julie sang, "We Whistle A Happy Tune," accompanied by Mrs. Jim Ward at the piano. Mrs. Mamie Franks introduced nine 7th grade students, Deborah Waters, Debbie Lindsey, Debbie Green, Debra Barnes, Cathy Lindsey, Leah Rutledge, Trena Vassar, Pat Rowan, and Cindy Langston, who did a square dance.

District Chairman, Mrs. Martha Owens of Dorsey, Miss., presided over the business. Mrs. Sarah Robinson, Supervisor of New Albany City Schools, gave a summary of the State Convention held in Biloxi in October.

Mrs. Dot McKenzie, Area Supervisor of Jackson, Miss., was a special guest at the meeting.

Demonstrations were given by various companies represented by: Harold Thomas, Feam Foods, Inc., Birmingham, Ala.; Fred Whittemore, General Mills, Inc., Nashville, Tenn.; Daniel S. Greuf, House Bond Division, D. Canale and Co., Memphis, Tenn.; Jim Chandler, Sales Manager for D. Canale and Co., Memphis, Tenn.; Charles R. Williams, D. Canale and Co., Tupelo, Miss.

Food for the lunch was prepared by Junior High Cafeteria personnel through the courtesy of D. Canale and Company.



MISCELLANEOUS SHOWER—Miss Betty Jones, bride-elect of Mr. William Bingham of Myrtle, was honored November 5 with a miscellaneous bridal shower in the home of Mrs. Richard Kemp. Shown left to right are hostesses, Mrs. David Bennett, Miss Shirley Oakley, Mrs. Richard Kemp, Mrs. Edgar Davis, Mrs. Marvin Bingham, mother of the prospective groom, Mrs. Omar Jones, mother of the bride-elect, and Miss Jones, honoree.

### Miss Betty Jones Is Shower Honoree

A miscellaneous bridal shower honoring Miss Betty Jones, bride-elect of Mr. William Bingham of Myrtle, was given in the home of Mrs. Richard Kemp, Saturday afternoon, November 5.

On a cut-work tablecloth of white, the color scheme of pink and white was set. Balancing an eye-catching

arrangement of pink, white, and red roses were the individual wedding cakes, fruit punch, mints, and nuts which were served to each guest.

Miss Jones was decked in a blue knit dress and pink carnation corsage, a gift of the hostesses. Mrs. Jones, mother of the bride-elect, wore a gold two piece suit; Mrs. Bingham, mother of the prospective bridegroom wore a two piece suit of light blue. Both mothers wore corsages of white carnations,

### Wheeler High School Sponsors Halloween Carnival, October 31

The Wheeler School sponsored a Halloween Carnival on the night of October 31. There was much excitement evident in the last few minutes of voting before the announcement of the winners.

Charlie Rowland, president of the student body, acted as master of ceremonies and crowned the junior high queen, Debra Donovan, daughter of Mrs. Alton Parks, and king Gerald Rowland, son of Mr. and Mrs. Eugene Rowland. First alternates were Joan Bullock, daughter of Mr. and Mrs. O. C. Bullock and Freddy Frederick, son of Mr. and Mrs. Eugene Frederick.

Elementary queen was Debbie Ryan, daughter of Mr. and Mrs. Holland Ryan, and king Steve Guin, son of Mr. and Mrs. Talmadge Guin. First alternates were Sandi Graham, daughter of Mr. and Mrs. Horace Graham and Jessie Arnold, son of Mr. and Mrs. Herschel Arnold.

The school would like to express their gratitude to the Booneville merchants for their donations, which were used as prizes.

gifts of the hostesses.

Those who hosted the occasion were Mrs. David Bennett, Miss Shirley Oakley, Mrs. Richard Kemp, Mrs. Edgar Davis, Mrs. Carol Browning, Mrs. Darrell Tiggrett, and Mrs. Allie Miller Isbell.

Mrs. Jimmy Johnson of Shreveport, La., kept the register.

## NOVEMBER 11 VETERANS' DAY

### SALUTING THE MEN AND WOMEN WHO HAVE SERVED OLD GLORY

With pride we honor those who served in our Armed Forces. Without their sacrifices we would not be enjoying the freedom and American way of life we all cherish.

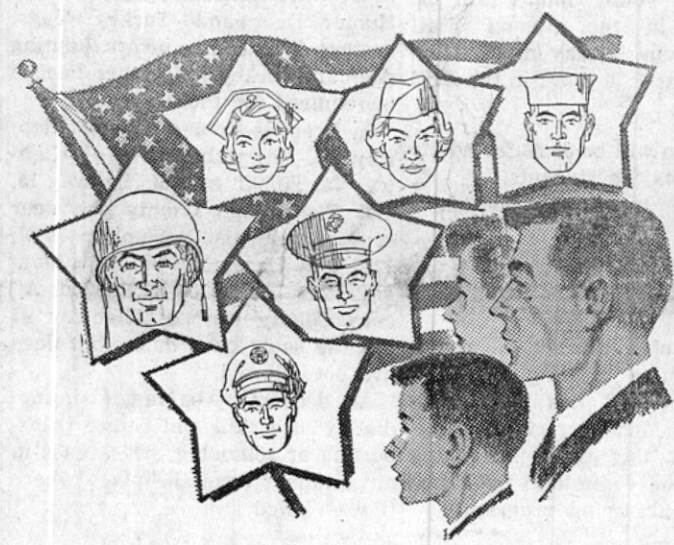

We Will Be Closed  
FRIDAY NOVEMBER 11th  
For A Legal Holiday  
Veteran's Day

HOWEVER

WALK-UP AND DRIVE-IN  
WINDOWS WILL BE OPEN  
UNTIL 5 P. M. THURSDAY

The Peoples Bank & Trust Co.  
The Bank of Mississippi

## GALLOWAY'S FOOD MART

101 MONROE ST.

STORE HOURS:  
MON. THRU SAT. 6 A.M. TO 7 P.M.  
SUNDAY 7 A.M. TO 7 P.M.

LIBBY'S 303 SIZE  
**FRUIT COCKTAIL . 2 for 49¢**  
HUNT'S  
**PEACHES, 2 1/2 size . . . . . 29¢**  
**WESSON OIL, 24-oz. . . . . 49¢**



WITH \$5.00 PURCHASE  
**EGGS** Freshlaid Grade A Large **doz. 19¢**

**FLOUR, Martha White Self-Rising . . . 5 lbs. 65¢**

**Instant Coffee** Folger's **6 oz. jar 89¢**

**Mackerel, Eatwell, Tall Can . . . . . 2 for 49¢**

**Hominy, Bush, 303 size . . . . . 2 for 19¢**

**Baked Beans, Morton House, 16 1/2 oz. . . 2 for 45¢**

**Crackers, Zesta . . . . . lb. box 31¢**

**PIES** Dozen To Box **3 Boxes \$1.00**

-- FROZEN FOOD --  
**Fish Sticks, Booth, 8-oz. pkg. . . . . 37¢**  
**Cut Green Beans, Libby's, 20-oz. pkg. . . . 45¢**

-- FRESH PRODUCE --  
**Oranges, Florida, 5-lb. bag . . . . . 49¢**  
**Coconut, Fresh Grated, 7-oz. cup . . . . . 39¢**

RED DELICIOUS  
**Apples, Extra Fancy Large, each . . . . . 10¢**

**BACON** Bryan Sliced **lb. 59¢**

**Pork Roast** Boston Butt **lb. 59¢**

**Ground Beef** Ground Fresh Daily **lb. 49¢**



## Liberty 4-H Club Is Organized

On Saturday, Nov. 5, the Liberty 4-H Club had its organizational meeting in the home of Miss Almedia George who is adult leader for this club.

Officers elected were: James White, President; Gilbert Gann, Vice-President; Randy Gann, Secretary, and Larry George, Reporter. The club will meet again Nov. 19 at 8 a.m. with Miss George. All

boys and girls between the ages of 9 and 19 who would like to be members of this club are urged to be present.

After the election of the officers, Jim Archer, 4-H Club Agent, discussed the community 4-H Club program and what 4-H has to offer the youth.

Randle Gann, Secretary

About 10 per cent of the total Greek population came to the U.S. from 1900 to 1930.

## GOOD YEAR Guaranteed Retreads Any Size Blackwall or Whitewall

**4 FOR \$49.49**  
plus 4  
recappable tires  
price includes  
Fed. Ex. Tax

- The same tread design used on our Power Cushion tires applied to sound tire bodies
- Same road gripping tread design that comes on new cars
- Built with long mileage tread rubber
- Produced by factory approved methods

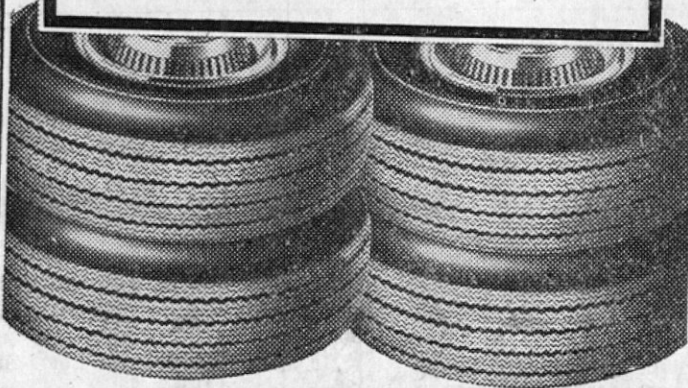

NO MONEY DOWN! FREE MOUNTING!

## GOODYEAR SERVICE STORE

Booneville, Miss.  
Hy. 45 North Phone 728-6276



The most wonderful gift at Christmas



SCANDIA \$225.00  
ALSO \$250 to 1975  
WEDDING RING 24.75



NOVA \$325.00  
ALSO \$300 to 1975  
WEDDING RING 42.50



ANTIGUA \$200.00  
ALSO \$250 to 1975



CASIMIR \$250.00  
ALSO \$300 to 1975  
WEDDING RING 87.50



MRS. RONALD ARMON PITTS

## Pleasant Hill Church Is Scene Of Pitts-Johnson Wedding

Marriage vows for Miss Sandra Lou Johnson and Ronald Armon Pitts were read in Pleasant Hill Methodist Church in Florence, Ala., Thursday, November 3, by the Reverend Marvin Edmondson, minister of the church. Before the seven o'clock ceremony a program of nuptial music was presented by Mrs. Dwayne Massengale, organist, and Mrs. Glenn Lard, vocalist. Altar tapers, lighted by Freddie Pitts, brother of the groom, and David Gifford, cousin of the groom, glowed against a background of greenery and an ivy-entwined center arch was flanked on both sides by candelabra entwined with greenery and white mums.

The bride is the daughter of Mr. and Mrs. Eulas Ray Johnson, Rt. 6, Florence, Ala., and the granddaughter of Mr. Cleve C. Johnson and the late Annie Johnson of New Site, and Mrs. Emma Lou Horn and the late Willie Horn of Booneville.

The groom is the son of Mr. and Mrs. Armon P. Pitts of Florence, Alabama. The bride, escorted and given in marriage by her father, wore a floor-length gown of bridal white peau de soie which she designed and fashioned. The gown, which featured a flowing chapel train surrounded with scalloped applique lace, was attached to an empire bodice and fastened at the back with tiny self-covered buttons. The gown, which was distinguished by lace appliques on the skirt, bodice and sleeves, had a rounded neckline and long tapered sleeves. The bride's veil of illusion cascaded to her elbows from a fabric rose head-dress and she carried a crescent-shaped bridal bouquet of white fea-

thered carnations showered with tiny red rose buds and centered with a white orchid. The white satin streamers were tied in love knots with white lilies of the valley.

Two sisters of the bride, Patsy Johnson and Mrs. Jimmie Kelsie of Flintville, Tenn., were honor maid and matron and bridesmaids were Mrs. Linda Glidewell of Birmingham, Ala., Mrs. Pam Barber, Mrs. Mary Alice Woodward, Mrs. Louise Evans, and bridesmaids were Misses Vonda Broadfoot, and Sheila Darby. Suzanne Graham was flower girl.

The honor attendants and the flower girl were costumed in red and white and the bridesmaids and maids in green and white. Their floor-length gowns were identically styled from velvet and brocade satin. The headresses were cabbage roses with a veil of floor-length illusion.

The groom had his father as his best man and ushers were Tony Burks, James Watkins, Mike Woodward, Danny Frederick, Johnny Evans, and Harold Cooper and Dennis May, cousins of the groom. Freddie McFall was ring bearer.

For the wedding occasion Mrs. Johnson chose a bonded knit suit of garnet and matching accessories. Mrs. Pitts was in a royal blue linen sheath with an over blouse of lace and chiffon with matching accessories. Both mothers pinned a corsage of white orchids at their shoulder.

A reception in the church parlor immediately followed the ceremony. White mums, red roses, and greenery centered the lace and velvet covered table, and the three-tiered cake was embossed in all white roses. White tapers in silver candelabra entwined with greenery, white mums, and red roses, lighted the setting.

Serving at the reception were Mrs. Wallace Briggs, Mrs. A. J. Wallace, Carolyn Chandler, Sharon Stout, Debbie Barnes, Jane Wallace, Cherie McDonald, Rose Ann McCorkle kept the bride's book.

For the wedding trip the bride chose a heather green wool suit with matching accessories and the orchid from her corsage. Mr. and Mrs. Pitts will be at home at 509 N. Chestnut St., Florence, Ala.

## VA Answers Vets Questions

Q.—I receive a monthly benefit check from the VA which is sent to me at General Delivery. I have been informed that if I fail to pick up my check within the 10-day time limit and it is returned two months in a row, my payments will be suspended. Is this so?

A.—Yes, Payments are suspended on the basis that the whereabouts of the payee is unknown.

Q.—I am 66 years old and have a \$10,000 National Service Life Insurance 5-year level premium term policy in force. I have a disability which caused me to be unemployed for six months after I was 65. Am I eligible for waiver of premiums consideration on this policy?

A.—No. In order to be considered for waiver of premiums, your disability must have started before age 65.

Q.—I plan to take a correspondence course under the new G. I. Bill. Do I have to pay for my textbooks?

A.—The allowance paid on a correspondence course may include tuition charges and the charge for textbooks, supplies and equipment when such items are required of all students enrolled in the course.

Q.—I did not receive a monthly certification for the month of September. When will I receive it?

A.—You will not receive a card

for the month of September if you are enrolled in a course leading to a standard college degree.

Q.—The new G. I. Home Loan interest rate is 6 per cent. But I understand there is some kind of insurance fee on top of that. What is it?

A.—There is a fee on a Veterans Administration guaranteed or insured loan that amounts to one-half of one per cent. That is paid on the amount of the loan. It is paid only ONCE. Not every month.

Q.—I'm in college under the G. I. Bill. I heard that I do not have to send in a certificate of attendance to get my first allowance check. What about the second, third, fourth, etc.?

A.—The certificate of enrollment returned to VA by the college is sufficient for the mailing of the first check. Subsequent checks will be sent AFTER you send in your monthly certificate of attendance.

Q.—I receive regular treatment and medicine from the Veterans Administration for my service-connected disability. I plan to travel overseas for about six months. Is there any way I can get medical care or medicines if I need them on my trip?

A.—Yes. The Veterans Administration provides such care and medicines for service-connected disabled veterans everywhere possible. Just contact the nearest U.S. State Department, Embassy, Consulate or Legation.

Q.—Last January my G. I. insurance premium was waived because of a disability. Yet the other day I received a dividend check. Should I return it?

A.—No. Keep it. It is yours. A waiver of premium on a G. I. participating policy is not a bar to dividends.



"A hot head seldom sets the world on fire."

## Apply For Benefits Of Social Security Three Months Early

"If you plan to retire at the end of the year, now is the time to apply for your Social Security Benefits," Tupelo Social Security District Manager, Hugh D. Tigrett announced today.

Getting retirement income started on time is one of the most important tasks to be accomplished when you are ready to retire. Social Security is a major part of retirement income for most people, and filing an application for benefits is something that must be done.

You can apply for Social Security benefits three months before you retire, and the Social Security Administration advises that you do. "Filing for Social Security ahead of time is particularly important for those who plan to retire at the end of the year," Mr. Tigrett explained, "because the first part of the year is a busy time for us and for you. Your claim can be processed more rapidly now, and you will have that much less to do at the end of the year, when you actually stop work."

Mr. Tigrett also emphasized that if a person wants the protection of the doctor bill insurance under Medicare and wants this protection to start with the month he will be 65, he must complete his application during one of the three months before his 65th birthday. Otherwise, he will have to wait from one to three months after he enrolls for his doctor bill insurance for it to become effective.

## My Neighbors



"Try to relax..."

"If you apply now you'll know the exact amount of your check and the date it should be received."

Twenty per cent of new houses built today have central air conditioning.



Donovan Galvani  
OF BALLOON

Styles 6402 Top...  
8403 Pants

## The Villager

Lil Gaines

## CHECK THESE PRICES WITH ANYBODY

Miss Dixie Belle Gift Stamps with all purchases. You can redeem these stamps in Booneville, Miss.

OPEN EACH NIGHT  
UNTIL 9:00 O'CLOCK

<b>PORK CHOPS</b>	Center Cuts	<b>lb. 69c</b>	End Cut	<b>lb. 49c</b>
<b>Pork Loin Roast</b>				<b>lb. 49c</b>
<b>BACON</b>	Nu-Kris			<b>lb. 59c</b>
<b>Chicken Backs</b>				<b>3 lbs. 39c</b>
<b>Streak-O-Lean</b>				<b>lb. 49c</b>

<b>Tuna</b>	Flat Can	<b>39c</b>	<b>Drinks</b>	46-oz. 3 FOR	<b>99c</b>
<b>Peanut Butter</b>	Pal			<b>2 1/2 lbs.</b>	<b>99c</b>
Honey Suckle—Ready To Serve In 45 Minutes					
<b>Sliced Turkey &amp; Giblet Gravy</b>				<b>2 lbs.</b>	<b>\$1.89</b>
<b>PEAR HALVES</b>	Monarch	No. 2 1/2 Can			<b>39c</b>
<b>STICK CANDY</b>	Virginia Beauty			<b>28-oz.</b>	<b>62c</b>
<b>Chocolate Cherries</b>	Cameo			<b>10-oz.</b>	<b>49c</b>

WITH \$5.00 PURCHASE

**50 FREE Miss Dixie Belle Gift Stamps**

Keepsake®  
DIAMOND RINGS

**WAY-FIL JEWELRY**



# The Banner Independent

"Over Half a Century of Service to Prentiss County"

Consolidated October 31, 1957

The Booneville Banner, Est. 1898 — The Booneville Independent, Est. 1923  
TELEPHONE 728-5079

Entered as Second Class Matter at the Post Office at Booneville, Mississippi, under the Act of Congress of March 3, 1879.

— SUBSCRIPTION RATES —

In Prentiss, Itawamba, Tishomingo, Alcorn, Tippah, Union, and Lee Counties.

1 year—\$3.50 6 months—\$2.00 2 years—\$6.00  
Outside the above area:  
1 year—\$5.00 6 months—\$3.00 2 years—\$8.50

Published each Thursday by the Booneville Printing Company, Booneville, Mississippi.

OWNER & PUBLISHER WILLIAM E. (ED) JOHNSON

## Mississippi's Tax Structure

During the session of the 1966 Legislature, many demands were made upon the lawmakers for additional funds to finance various needs.

Some of those needs which gained wide attention were teachers' salaries, state colleges and universities, state employees' salaries and highway finances. There were others but these required the most money.

The demand for more money upon the legislators this session indicated, as in previous sessions, that the people of Mississippi are continuing to demand more money and more services from the state each year. It seems that we sometimes lose sight of the fact that the state spends only that which it extracts from the taxpayers. Simply put, all the expenses incurred by government will be paid for by you and me.

A recent study of the Mississippi Economic Council serves as a reminder that the state's sources of funds are not unlimited, and it is therefore incumbent upon the state to do the best it can with what it has.

The study shows the major sources of revenue

in Mississippi and it compares our state's sources to the revenue sources of Alabama, Arkansas, Louisiana and Tennessee.

Mississippi's per capita income, the study reveals, is the lowest of the five Southeastern states. Yet, the state's ratio of state and local taxes to income is the highest, 10.85 per cent.

Mississippi has the lowest per capita income in the nation, a fact that must be considered when matters of extended improved or additional services are being discussed.

The MEC, a private business organization, and the Research and Development Center, a state agency, both have suggested programs that will raise Mississippi's per capita income, therefore raising her capacity to finance more services.

Some specific items include: accelerated vocational-technical training programs, establishment of equalization of assessments programs by cities and counties, and certain government reforms.

The point is, Mississippians must be willing to give a little before they will be able to take a little.

★ ★ ★ ★

## National DECA Week, November 6-12

National DECA week is being observed this week in more than 2,500 cities where Distributive Education is taught in the public school system.

In our town, as elsewhere, the local Chapter of Distributive Education Clubs of America, or DECA, is closely associated with the instructional program. This student-directed activity is an effective part of the learning and training process in developing future leaders for marketing and distribution.

Through research projects and recognition events, the activities of the local DECA Chapter bring into sharper focus the various instructional parts of the DE program taught in 24 high schools and Hinds, Meridian, Jefferson Davis, Northeast and Northwest Junior Colleges.

Many of our business leaders are involved in the activities of DECA. First, as the employer, these business firms provide laboratory environments in which the student tests, observes, and applies concepts and skills learned in the DE class

at school. Second, through supervised training, the student gains experience in the occupation which frequently is the first step toward his career goal. Third, DE students learn right from the start the basics of business in our free enterprise system. This in itself is highly commendable because nowhere in our educational system is free enterprise demonstrated so adequately as in the Distributive Education curriculum.

This approach to education not only develops competent personnel for merchandising, marketing, and management, but also prepares our youth for better citizenship. We congratulate and salute both school administrators and businessmen on the observance of National DECA Week.

The 24 high schools are Natchez, Kosciusko, Cleveland, Grenada, Clarksdale, Hattiesburg, Coahoma County High, Bay St. Louis, Biloxi, Gulfport, Jackson Central, Laurel, Oxford, Meridian, Tupelo, Drew, Columbus, Canton, Aberdeen, Amory, Starkville, McComb, Greenville, and Yazoo City.

## Local Business

By E. S. TALBERT  
Chairman, Dept. of Journalism  
University of Mississippi

The housewife is spending more at the grocery store today because she is getting a great deal more than she did ten years ago.

She is buying new things in new packages. She is not yet a spend-thrift. She is buying time and convenience. She is getting better things for her family. She is, in fact, buying the time of servants who formerly worked in her home.

The new grocery bag contains pre-cooked foods in disposable containers. Are they expensive? Not if the homemaker's time is figured at minimum wages.

On the new grocery list are improved soaps and detergents, disposable towels and napkins, wrapping materials for preserving leftovers, and a growing variety of ready-mixed foods—all time-savers or waste-stoppers.

The new shopper brings home a host of spray cans containing everything from cake frosting to floor polish. She is no longer satisfied with flour or a simple loaf of white bread. She buys frozen rolls or the exotic breads of any land. Hundreds of miles from the nearest salt water, she selects from a complete variety of seafoods.

The new grocery shopper may browse over counters of tropical fruits and vegetables while brushing snow from her collar. She buys fresh orange juice in Canada and apple cider in Florida.

Perhaps her meals do not taste like mother's. They probably taste a lot better. They are more nourishing and better balanced.

The new housewife is not a slave to advertising. She buys only one out of twenty new products advertised. The advertising is effective when it convinces her that a new product can help make a richer life for her family—and perhaps give her the leisure time which her husband enjoys already.

I will be their God, in truth and righteousness.  
—(Zech. 8:8)

Let us willingly and confidently place all our affairs in God's care and keeping. Place Him in full charge of all that concerns us, and we will know that no unjust situation can then prevail against us. God's law of justice is always operative in the minds and hearts of all persons. Our reliance on His justice enables us to take the stand that our God is secure under divine law.

## Hill's Chapel School Expresses Thanks

Hills Chapel Attendance Center expresses appreciation to the following patrons and business men who contributed to the success of the Halloween Carnival:

Morton Jewelry  
Vogue Beauty Shop  
Wallis & Saylor's Flower Shop  
The Villager  
Floyd Drugs  
Tigrett Walgreen Agency  
Smith Drugs  
Pitts' Fruit Stand  
M. & H. Food Market  
Booneville Gin Co.  
Goddard Electric Co.  
L. V. Hoard  
Mrs. R. H. Burress  
Murphy International  
Holley Builders Supply  
Feldman's  
Sherman's  
Nunley's Studio  
Gilley's Barber Shop  
Milwick Printing Supplies  
Booneville Cloth Shop  
Booneville Auto Parts  
Houston Shell Service  
Charlie McCoy  
Young's Service Station  
Wiseman's Service Station  
Grace Shop  
Jimmy McCoy  
King's Dry Goods  
Price's Jewelers  
William Floyd  
Hare's Gro. & Service Sta.  
Big V Fruit Stand  
Harber's Grocery  
Kitty's Beauty Shop  
Rone's Service Station  
Walden's Sawmill  
Walden & Rowland Big Star  
Booneville Tractor Co.  
Lindsey's Laundry & Cleaners  
Marilyn's Beauty Shop  
Cox-Blythe Drug Co.  
Sell Rite Service Station  
Standard Service Station  
Hodges Lumber Co.  
The Peoples Bank & Trust Co.  
Ophelia's Beauty Shop  
Morgan's Shoe Store  
Honnell English  
Gordon Rhodes' Bargain Store  
Farm Bureau Insurance  
North Miss. Savings & Loan  
Production Credit Association  
Tittle & Michael Barber Shop  
Moore's Men's Store  
The Fabric Shop  
Sunflower Grocery  
Altitude Grocery  
Goodyear Tire & Rubber Co.  
Roy Lowrey  
Bluford Allen  
County Supt. of Education  
Sherriff's Office  
Pritchard Farm Supply  
Dobbin's Florist  
Dobbin's Service Station  
Carter Mutual Ins. Agency  
45 Standard Station  
Spain Equipment Co.  
Deaton's Gro. & Furniture  
White's Auto Store  
Booneville Lumber & Supply Co.  
Velda-Rose Florist  
Caver Poultry Farms  
Willard Carter, Cecil Smith  
M. S. Jordan Mfg. Co.  
Myres Wroten  
Phillips & Newman Grocery  
Harmon Sims  
Walker's Frozen Food Locker  
W. V. Horn  
Booneville Saw Company  
Bonds Drilling & Plumbing  
Eastside Hardware Co.  
Kraft Foods  
J. C. Horn  
Liberty Cash Grocery  
Davis Barber Shop  
Pate's TV & Appliance  
Joe Ray Langston, Attorney  
Prentiss Hardware  
City Beauty Shop  
B. & C. Sports Spot  
Goddard's Jewelry  
Brown Seed & Imp. Co.  
Henson's Barber Shop  
Dickerson Furniture Co.  
Reinhold's Printing Shop

## Scout Council Finance Victory Dinner November 17

Boy Scouts of America is holding its annual Finance Victory Dinner November 17, 7:00 p.m., at the Presbyterian Church in Tupelo.

The finance campaign will be brought to a climax at this dinner by each of the 46 community chairmen making final reports on the respective drives.

According to Rob Leake of Tupelo, campaign chairman, "approximately \$68,700 of the \$81,000 budget has already been raised."

"Every worker is strongly encouraged to turn in all of his prospect cards by November 16 to his community chairman, and then if necessary, clean-up teams can follow through on any unworked cards," said Mr. Leake.

Financier Awards will be presented to all communities qualifying by Hugh Purnell.

## Editorial Comments

By DR. W. H. ANDERSON

### LESSONS IN QUICKSAND

Old Bloss was a big old white and brown spotted cow whose duty and privilege it was to supply the Anderson children with milk. It was about the first of May. The grass was growing and the cows were on the rush to try to get enough to satisfy their long weeks of hunger. Some patches had been cleared along the hill sides on Little Clear Creek; some sand and dirt had been washed into the bottom close to the hill. Old Bloss, though, could hear her calf bawling for her to come on home, so she made a rather quick move to go. And unfortunately, the same fast step landed her directly into the quicksand hole. Her very good supply of grass kept her from going deeper than the length of her legs. She made three or four hard pulls, but soon saw that she was fastened by the quicksand; so she contented herself as best she could and waited and waited. No Bloss to milk that night nor the next day, but on the following morning she was found. The neighbors were alerted and with one accord they came to the rescue. Toe-sacks were tied together and with a long-handle shovel a little ditch was channeled behind her forelegs and in front of her hind ones; then when the united tug of about six strong men she was dragged out on the foot of the old levee. Her legs were too numb for her to stand. Jim Hatcher, who weighed about two-fifty, was kind and clever and a thinker, too. He pulled out his big bandana handkerchief, got on his all-fours, and waved it in her face. This made her so mad that super strength was generated and it was not too long until she was up and walking to the barn. Soon the milk supply was coming in regular order. Old Bloss was rewarded for her cow sense, her patience, and her faith in the saviors of the cow.

The next day the beautiful horse colt had a sudden thought that it was time for him to go to the barn to his stable. He rushed down the hill, onto the path, and plunged into the same quicksand hole. The fine animal struggled and lunged until he broke every leg, pulled his nose under the water and drowned. He was missed when he did not come to the barn just on time. The family had heard about Old Bloss and they made haste for the tragic spot. But it was too late.

Just think of the good lessons in these incidents for the sick, the captured, the wounded, and the troubled.

### BIG FISH AND LITTLE RABBITS

We have all read about Jonah being swallowed by the big fish. A little while afterwards Jonah caused the big fish to have an attack of acute indigestion and heaved him up. Then Jonah decided he had better go on to Ninevah and get to preaching. When we were a bare-foot boy hoeing cotton where the grass and weeds were pretty luxuriant, we all but stepped on a tiny, little hill-billy cotton tail. He was so scared he made a quick move for the briar patch. The big, old hungry hound, Lep, snapped him up and gulped him down hide and hair. The little rabbit was evidently dissatisfied with his surroundings and his kicking and scratching caused old Lep to regurgitate him up and out he came. The little bunny made for the briar patch faster than Jonah did for Ninevah, and he got away from old Lep. We don't know, of course, but we imagine he repeated this miracle-like story to all the little rabbits in the briar patch and outlined for them his plan of salvation.

### CITIZENS EXTENPORE

You have no doubt noted the program of the Mississippi Association of Housing and Redevelopment Association. We note with pleasure that our own L. H. "Tate" Oakley is president of the association. It is with pleasure that we offer our cordial congratulations. Tate will no doubt preside with efficiency. He is a good diplomat and has wit and humor. Mr. Oakley deserved this honor and will do himself and Booneville honor also. The conference is to be held in New Orleans in November.

This distinction just adds another Booneville man to the roster of outstanding talent. Whit Abernethy is now president of the North Mississippi Industrial Development Association; B. G. Horton serves as president of the Mississippi Hospital Association; Piggy Bonds holds the title of lieutenant governor of the Jaycees. Dr. Strange was a Lions International official, and we have other citizens who have been singled out for service. Our Mayor Marion Smith is outstanding among the mayors of the Mid-South. Almost any town would be glad to have him. It is the citizenship of the town that makes it big and strong and secure!

The passing of Mr. Bob Wren took from our midst a most remarkable individual. By profession he was a farmer and a school wagon driver. We said wagon because when he conveyed children back and forth from school he did it mainly by mule-powered wagons, not under

gasoline power. We are told that there was not during this period a more careful driver nor a man more dedicated to his job. He was a successful farmer, a man of sincere integrity and honesty of the highest order. His word was his bond and his credit was as good or better than a bank of his era. Had he lived until the 26th of December, Mr. Wren would have had his 95th birthday. Following close behind is his devoted friend, Hon. J. A. Cunningham, who is about three years younger. They have many traits in common, and just recently had a happy get-together reviewing the history of the county across the years. Both have always been progressive for their county and community, both possessed strong convictions and stood like a concrete pillar when convinced they were right. We are grateful for the legacy Mr. Bob Wren left us and for the service his close friend renders as he yet lives.

### WORLD AFFAIRS OR HARD WINTER?

Early on the morning of November 2nd we looked out the window on a light but beautiful white snowfall covering the green. This was nine days ahead of time for the traditional killing frost in this community. Is this undue weather a sign of confusion in world affairs or is it the signal for a long and hard winter? Anyway, we must meet the condition as it is and master it in the best and happiest way.

### NEW REPRESENTATIVE

The people of this county and this section congratulate Hugh D. Tigrett, district manager for social security since 1956. He has been appointed District Assistant Regional Representative for the Atlantic Social Security Region. We are glad for this fine advancement, but deeply regret giving him up from this section. A native of Dumas, Mississippi, in Tippah County, one who loves to help people in a pleasant way. He must surely be one of the best.

### TOO MANY LOSSES

In the last few days and weeks we have lost too many fine citizens who served their town, county and state so well. They will be greatly missed, but their influence will live and produce interest from the investment of income and personality. In this time we have witnessed the passing of Mrs. Will Caver, Rodney Tays, Sidney Oakley, Mrs. Franklin Walden and Mrs. Morrow, sister to Mrs. Addie Eaton, who was one of the great women of the western part of the county.

### GOVERNOR VISITS

Rotary Governor Maynard Wingo of Collierville, Tennessee, visited the Booneville Club last week and brought information and inspiration. Governor Wingo is a man of large business dimensions and has vision for Rotary, also. He considers this organization one of our largest assets for world peace.

### LIFE BLOOD

Last Friday marked the day to receive blood for the Blood Bank. The amount of blood received at the Methodist Church was neither the most nor the least. The blood bank service is imperative for our hospital and it is the patriotic individual who gives blood with the hope of saving the life of another. The life might turn out to be your own. We are grateful for the donors, to the supporters of the organization and to the Red Cross for its safety and carefulness in processing the product.

### GLAD EVERY DAY

We are so happy that Mississippi had the wisdom to see the need of the junior college and the vision to recognize its opportunity. We congratulate our junior college in its efforts to keep to the front in all areas of endeavor. The junior college system is the tower of strength for the senior college and allows it to concentrate on more specialized areas of education.

## Hobo Day Scheduled For November 10-12

Do you have an odd job you've been putting off for weeks?

Now you don't have to wait any longer. Organized members of the Booneville High School Senior Class are sponsoring a "Hobo Day", November 10, 11, and 12, and will be glad to do any odd job for only 50 cents per person per hour.

Phone 728-5575 after 3:00 p.m. on Thursday and Friday and all day Saturday.

## On The Local Scene

Mr. and Mrs. Jimmy Johnson of Shreveport, La., were in Booneville recently visiting Mr. and Mrs. Jeff Johnson.

Mr. and Mrs. Carmon Lovel and daughter of Jackson, Miss., were week end guests of Mr. and Mrs. Raymond Parker.

# You almost finished school?

(Congratulations! Now you can almost get a good paying job.)

The world is full of people who almost made it. You could be one of them if you start work with a too-small education.

In today's job market if you haven't got a good education . . . you haven't got what it takes to compete for the good-paying jobs.

Today, to get a good job, you need a good education. No two ways about it. A good education qualifies you for a better job to start with. A bet-

ter salary, too. And a future that keeps on paying off year after year.

So if you're in school now . . . stay there! Learn all you can for as long as you can. If you're out of school, there are plenty of ways to get valuable training outside the classroom.

For details, get in touch with the Youth Counselor at your State Employment Service. Or visit a Youth Opportunity Center.

To get a good job, get a good education

Published as a public service in cooperation with The Advertising Council.

## DOUBLE STAMPS Miss Dixie Belle Stamps

All Cash Sales Will Receive DOUBLE STAMPS each Thursday.

Redeemed in Booneville

# MOORE'S MEN'S STORE



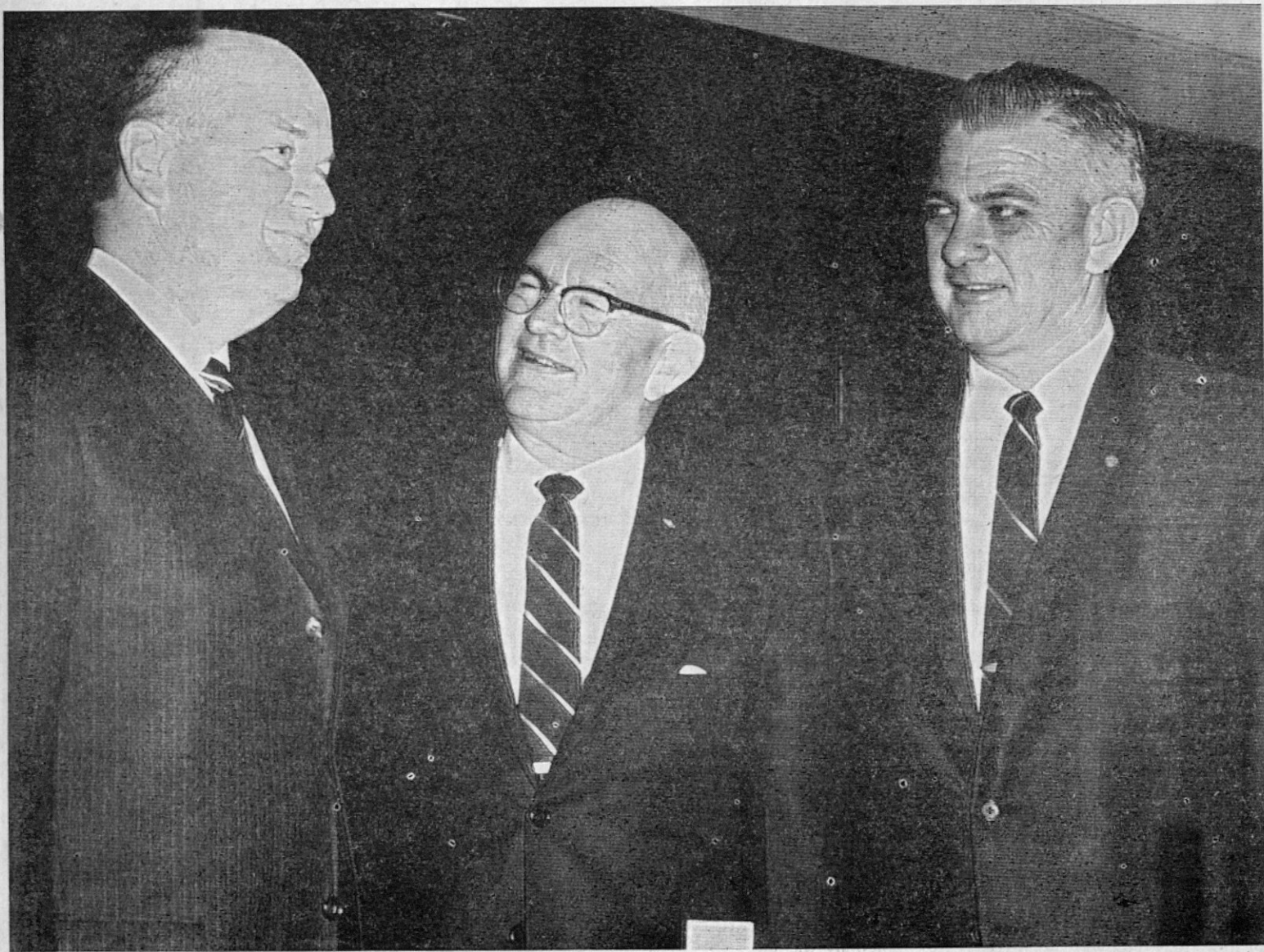

## Mr. Tom Moore Addresses Annual Meeting Of North Mississippi Industrial Association Held At Starkville

Mr. Thomas Moore, president of American Broadcasting Company Television Network, addressed the annual meeting of the North Mississippi Industrial Development Association including power distributors, members of Board of Directors, municipal officials and civic leaders. The meeting was held at Starkville.

Mr. Whit Abernethy, president of the Northeast Miss. Industrial As-

sociation, welcomed the guests. Mayor M. W. Smith introduced Mr. Moore, Bill Barrett, executive director of the association, presided over the program.

Mr. Moore, a native of Meridian who attended school at Miss. State University, pointed out many advantages Mississippi has to offer to industry and the way industry could be made aware of these advantages.

Mr. Moore was complimentary of the work being done by Governor Paul Johnson. He said Mississippi has too much to offer to drag its feet in the economic backwaters while other sections of America are leaping ahead.

S. Roland Jones, professor in the College of Business and Industry at Miss. State University, presented the highlights of his analysis of the performance of the North Mississippi Industrial Development

Association in attracting new industry. The study compared the association with others served during the period of 1954-1963. This section was compared to the entire United States, to the 10 Southern states, the state of Mississippi, with Southeast Mississippi, Northwest Alabama and West Tennessee. Statistics show that the Northeast Mississippi

Industrial Association has had more growth in manufacturing employment than any other area compared.



MISS JUDITH ANN COLSON

## Miss Judith Ann Colson To Become Bride Of William Eddie Alexander

Mr. and Mrs. James J. Colson of New Albany, formerly of Booneville, announce the engagement of their daughter, Judith Ann, to William Eddie Alexander, son of Mrs. W. A. Alexander, Jr., and the late Mr. Alexander of Booneville.

The bride-elect is the granddaughter of Mr. and Mrs. W. C. Stokes and the late Mr. and Mrs. J. W. Colson, all of Booneville.

Miss Colson is a senior at W. P.

Daniel High School in New Albany. She is a member of the Beta Club and Y-Teens. She is secretary of her homeroom.

The bridegroom-elect is the grandson of Mr. and Mrs. W. A. Alexander, Sr., and Mrs. W. E. Carpenter and the late Mr. W. E. Carpenter, all of Booneville.

Mr. Alexander is a senior at Jumpertown High School. He is president of his class, president of the FFA Chapter, president of the 4-H Club, president of the Student Government Association, and was chosen Mr. Jumpertown High School. A June wedding is being planned.

## On The Local Scene

Mr. and Mrs. Ernest Jobe of Jackson, Miss. announce the arrival of a baby daughter, Melissa Ann, who arrived Monday, November 7 at the Tupelo Community Hospital weighing 7 lbs. 2 ozs. Grandparents are Mr. and Mrs. Feak Geno of Booneville and Mr. and Mrs. T. P. Jobe of Corinth.

## Wood Products Need Increasing

By 1975 the world will need nearly 50% more wood and wood products than it did in 1961 according to a special Food and Agriculture Organization of the United Nations. This increase will result from sharply increasing world demands for industrial wood.

Most of the additional wood, the committee continued, will come from the world's temperate forests, particularly those of North America where the investment capital and knowledge needed to increase output is more readily available.

The most productive area of North America, the Southeastern pine region, is expected to produce a major portion of this increase. The capital investment and knowledge necessary for the increased production are present. Many industries, along with the colleges of the South, are turning out skilled workmen and professionals through various training programs designed to fill the complex needs of modern industry.

A high percentage of the South's, and particularly Mississippi's industry, has developed as a result of the area's timber resources. Local landowners, along with others throughout the South, need to take a long, hard look at their timber holdings; for they are the backbone of our industrial development and our promise of a prosperous future.

According to figures released by the Mississippi Forestry Commission, most of the timberland in the State is privately owned and is producing timber at less than one-third of its peak capacity. If we are to meet current demands for timber products and still maintain a supply of timber for future use, this situation must be corrected immediately.

The primary causes of this low production, poor stocking and poor management can be corrected by a small investment of time and money by each landowner. Landowners are encouraged to contact the local Mississippi Forestry Commission representatives for advice and assistance in growing more quantity and better quality timber for increased returns.

## Kenneth Pounds On Girl Scout Board

The Booneville Neighborhood of Girl Scouts was represented at the 20th annual meeting of the Prairie Girl Scout Council, according to Mrs. Oswald Pounds, Neighborhood Chairman.

Attending from Booneville was Mrs. W. M. Anderson.

Kenneth Pounds was elected to a two-year term on the Council Board.

The meeting held this week in the Student Union on the campus of Miss. State University in Starkville was attended by about 150 volunteers and Senior Girl Scouts from the 19-county council.

Reports of the National Council meeting held in Detroit in late October were given by Karl Swenning of Iuka and Capt. Claude Broach, two of the Council's three delegates.

Presiding over the meeting at which officers and board members were elected was R. W. Reed Jr., of Tupelo, council president. Mr. Reed recognized the chairman of the Independent Fund Drive Campaigns and explained that the Council also participates in Community Chests in several counties.

Other highlights included a report by Linda Lavender of Columbus on her trip to the National Senior Girl Scout Conference on the Home; slides and a report by Marty Scheffer, Columbus Troop 114, and Mrs. Fred McDaniel, leader, of their troop's visit to Juliette Low's birthplace; and songs by Seniors from Columbus and Starkville under the direction of Dr. Patricia Shaeffer, a member of the MSU faculty.

Dr. Mary Kate Miller of Columbus, a member of the Region V Committee, installed the new officers and board members.

Mrs. Howell H. Gwin of Starkville, executive director of Prairie Council, presented three Thanks Badges to Mrs. Stanley Stone of Columbus, Jack Sherman of Columbus and Mrs. Sean Roberts of Starkville. The Thanks Badge is given to honor individual members of the Girl Scout movement whose service has been above and beyond the call of duty. Only 11 such badges have been presented in Prairie Council's history.

Mrs. Jobe is the former Peggy Geno.

Miss Earline Woods visited Mr. and Mrs. Horace McCool at Cleveland, Miss., over the week end. Accompanying her was Mrs. Joe Fugitt who visited Mr. and Mrs. Frank Nored and children.

Friends of Mr. John E. Price are very pleased to know that he is at home after a recent illness where he was confined to the local hospital.

Mrs. Bobby Wallis, who was a patient several weeks in the Baptist Hospital, and her husband Mr. Wallis have moved their trailer home to Booneville so that she can be near her parents, Mr. and Mrs. F. E. Cooper while recuperating.

Friends of Mr. Gerald Hodges regret to hear that he is a patient in the Tupelo Hospital and wish for him a speedy recovery.

## Do-It-Yourself Darling from Texas Is National March of Dimes Child

Donna Dill, a 5-year-old Texan who is most at home on her pony, has been named the March of Dimes National Poster Child for 1967.

Branded by friends as a do-it-yourself darling, pert and pretty Donna likes to be active and independent despite a severe birth defect.

Donna, who was born with an open spine (spina bifida), symbolizes the 250,000 American babies born with birth defects each year. The March of Dimes has helped her as part of its continuing fight against birth defects.

There was a time when the independent little miss wanted to sleep in her braces so she could get up by herself in the morning. She helps around the house by picking up her toys, helping mother with the dishes and cookie-baking.

Donna frequently visits her grandparents' ranch near Corsicana, 40 miles from her home in Hillsboro, Tex., to ride her pet pony Popsy.

When she's on Popsy, Donna's blue eyes sparkle and her blonde pony tail bounces up and down. Riding gives her a feeling of freedom—Donna needs no crutches when she rides.

But she can't walk without crutches, and her partially paralyzed legs are supported by braces every waking hour. Donna's open spine was treated when she was 18 months old, and she has had four operations since. Her general health is good, and her doctor thinks she may be able to discard her right leg brace someday.

Popsy is not Donna's only pet. In fact she is surrounded by animals. Her 3-year-old poodle, Fluffy, is a favorite, and she keeps goldfish in a bowl in her room. Donna also finds time to play with a neighbor's kitten.

"I just like all animals,"



THE EYES OF TEXAS and the nation will focus on Donna Dill, 5-year-old miss from the Lone Star State, who is the 1967 National March of Dimes Poster Child. She symbolizes 250,000 American children born each year with birth defects.

she told her mother recently, "even snakes."

Donna now attends Sunday school and plans to begin public school next fall. This young lady will enter the first grade an accomplished and experienced traveler.

As the National Poster Child, Donna may very well meet President Johnson. During the January March of Dimes campaign tour, this 5-year-old charmer will make public appearances in about 20 cities from coast to coast. There will be guest spots with the stars of television, motion pictures, and radio.

Along with Donna on this nationwide tour will be her parents, Mr. and Mrs. David J. Dill, both native Texans.

Donna's father is quite at home on the range. As a student in high school and college he roped calves in rodeos. He is employed today by the U.S. Department of Agriculture as the Assistant County Supervisor for the Farmers' Home Administration.

The National Poster Child's mother, Jo Ford Dill, is secretary of the Hill County (Tex.) Chapter of the National Foundation-March of Dimes.

A former majorette in college, she is teaching Donna to use a baton, but Donna's ambition is elsewhere. A true Texan, she wants to be a cowgirl when she grows up. She privately confesses, however, that she would settle for being a mother or a nurse.



"The kid who butters up the teacher may end up with a cheaper grade spread."

## OPENING



I am now operating Michael Beauty Shop and will be open every week day except Monday. I will appreciate you coming by to see me.

MRS. DONNA MICHAEL McKINNEY

## Michael Beauty Shop

Phone 728-4355 For Appointments

## DOUBLE STAMPS Miss Dixie Belle

All Cash Sales Will Receive DOUBLE STAMPS each Thursday.

Redeemed in Booneville

## PATRICK'S First In Fashion

## Get Your Christmas Gifts With Miss Dixie Belle Gift Stamps . . .

Given by your Favorite Merchants in North Mississippi. Visit and Redeem Your Stamps at Redemption Center in Booneville.

Miss Dixie Belle Gift Stamps Redemption Center  
East Church Street Booneville, Mississippi



COULD THIS BE YOU?

Mr. Motorist: Old Man Winter is just around the corner - in fact we've already had one cold "spell."

- ★ DOES YOUR CAR START HARD?
- ★ DOES IT USE TOO MUCH GASOLINE?
- ★ DOES IT DIE AT STOP SIGNALS?
- ★ DOES IT COUGH AND SPUTTER?
- ★ DOES IT REFUSE TO COOPERATE?

THERE ARE 2 CURES:

CURE NO. 1:

A sure way to eliminate car trouble is to come to Billingsley Chevrolet Co. and trade your car off for a new Chevrolet or one of our A-1 Used Cars.

CURE NO. 2:

Have experts at Billingsley Chevrolet Co. tune up your car to meet the cold weather ahead. We know our business and have the modern equipment to make it run like new again.

Billingsley Chevrolet Co.



## Meat Inspectors Needed By USDA

Due to increasing meat and poultry production, qualified applicants for Federal Meat Inspectors and Poultry Inspectors are urgently needed to fill existing vacancies in the Consumer and Marketing Service of the U. S. Department of Agriculture.

Applicants are required to pass a written test and must also have had at least three years of experience, gained since their 16th birthday, with livestock, poultry, or meat.

If you feel qualified and are interested in becoming a Federal Meat Inspector or Poultry Inspector, please obtain Announcement No. CH-6-05 for further information concerning the positions. Copies of this new announcement are available at most post offices and Civil Service offices. You may also obtain information by writing to the Executive Officer, Interagency Board of U. S. Civil Service Examiners for Illinois, New Federal Building, 219 South Dearborn, Room 1330, Chicago, Illinois 60604.

## Douglas McVey Sends Poem From Vietnam

I guess it goes with history,  
A mother's love so great.  
I guess that's why dad chose you,  
To be his lifetime mate.  
I really never thought much,  
Of the nights you held me near,  
And told me to be careful,  
You're this GI's perfect dear.  
But Mom, I want to tell you,  
That your love I hold so high,  
And being here in combat,  
Your love they'll never buy.  
The nights you stayed up waiting,  
For your sons to at last return,  
Was something I will cherish,  
Like a light I'll always burn.  
I sometimes laugh and remember,  
The advice you always gave,  
Whenever there was trouble,  
It was always me or Bill.  
But, Mom, you'll get your just reward,

If there's a reward to seek,  
Your son in Vietnam,  
Has this promise I will keep.  
I'll always think before I say,  
I'll always kneel before I pray,  
I'll always tell the honest facts,  
And know it's you who knows my lacks.  
I'll make you proud to call me son,  
I'll never quit until the battle is won,  
I'll make you proud to get to say,  
My son's returned, he's home to stay.

This poem was received by Mr. and Mrs. F. D. McVey recently in a letter from their son, Douglas, who is now stationed in Vietnam. Douglas clipped the poem from a newspaper which is distributed in that area.

## Wheeler High FHA Meets

On Wednesday, November 2, the Wheeler FHA held a short business meeting.

Sue Tucker gave the devotional after which Linda Outlaw read the minutes and called the roll. The club then elected the 1967 FHA Beau. The president, Cathy McAlpin, encouraged the members of the club to continue working on their degrees.

Due to the illness of the sponsor, Mrs. Thomas McBride, Mrs. Homer Guy met with the club.

The October meeting of the



ATTEND CONVENTION—Clinton Windham and H. H. Melton attended the Rivers and Harbors Convention in Jackson, last week. Shown left to right are: H. H. Melton, Basic Education Instructor of Manpower Training, Corinth; Senator John Stennis, Senator Jim

Eastland, Thompson Pounds, Executive Secretary, Tombigbee Waterways, and Clinton Windham, Director of Manpower Training School, Division of Northeast Mississippi Junior College.

## On The Local Scene

Mr. and Mrs. Hershel Stephens spent the week end in Memphis visiting their children.

Mike Cunningham and Kenneth Shackelford accompanied Bill Caver on his return to Battle Ground Military Academy, Franklin, Tennessee, Sunday afternoon, after a visit with his parents, Mr. and Mrs. W. L. Caver, Jr.

Mrs. J. A. Bolton returned home Monday after a delightful visit with Mrs. G. L. Davis and Miss Pauline Davis in Jackson, Tenn., and with Dr. and Mrs. V. O. Bolton of Memphis, Tenn.

Mr. and Mrs. John Walden, Mr. and Mrs. Piggy Bonds, and Mr. and Mrs. Herman Wood attended a District Civitan meeting and supper Friday night at the Union Building at State College.

House guests last week of Mr. and Mrs. Ralph Stutts were Mr. and Mrs. Sammy Dantzier and

Wheeler High School FHA was called to order by the president, Cathy McAlpin. Linda Huddleston gave the devotional and Sue Tucker led the group in songs and games.

In a previous meeting the following officers were elected: Cathy McAlpin, president; Sue Tucker, vice-president; Linda Outlaw, secretary-treasurer; and Linda Miles, reporter.

Linda Miles, Reporter

daughters, Jan and Paige of Jonesboro, Ark.

Mr. and Mrs. Stewart Vail spent the week end in Harpersville, Miss., visiting Mrs. Vail's mother, Mrs. Claude Sanders.

Mr. and Mrs. J. W. Abernethy and Phil were among those attending the State-Auburn football game in Jackson, Saturday.

Mr. and Mrs. John Henry Price have returned home after their vacation trip in Honolulu, Hawaii.

Mr. and Mrs. Wayne Carr of Ole Miss were home this week end visiting Mrs. Carr's parents, Mr. and Mrs. E. O. Roden.

Eddie Wood and John Duckworth visited their sisters, Miss Linda Wood and Miss Nancy Duckworth at Miss. State Friday night.

Mr. and Mrs. Kimble Bolen of Columbus were here over the week end visiting relatives.

David Moore of Miss. State was home this week end visiting his parents, Mr. and Mrs. Troy Moore, and Barbara.

Mr. and Mrs. Roy Martin were in Jackson over the week end attending a Progressive Citizen Insurance meeting.

Mr. and Mrs. Jack Russell of Gulfport were the week end guests of the Bill Lamberts.

Mrs. W. W. Boyd of Gadsden, Ala. was a guest of Mr. and Mrs. Sidney Green last Wednesday

through Friday.

Mr. Claude Box visited in Memphis recently with Mr. and Mrs. Billy Smith and Mr. and Mrs. Angus Blasingame.

Mr. and Mrs. Sidney Green and Mrs. W. W. Boyd spent Friday visiting Mrs. Esther Robinson and Jeffie Lou in Okolona, Mrs. Rela Howell and Mr. and Mrs. Lonnie Gregory in Aberdeen. Mrs. Boyd remained in Aberdeen for a longer visit.

Mrs. Jerry W. Floyd, president of the local B. & P.W. Club and Mrs. Clyde Jones attended the fall board meeting for the B. & P.W. Clubs of the state at Oxford, Miss. Saturday and Sunday at the Downtown.

Mr. and Mrs. James D. Green, Gary and Jamie of Memphis spent the weekend with their parents, Mr. and Mrs. Sidney Green and Mr. and Mrs. Austin Lowrey.

Mr. and Mrs. Jerry Barber of Huntsville, Ala., were the weekend guests of Mr. and Mrs. Thomas Browning and Mrs. R. S. Oakley.

Mrs. Opal Wilemon and Timmy of Fort Dix, New Jersey arrived Monday night for an extended visit.

Technical name for meerschaum, from which fine pipes are made, is sepiolite.

To a lot of folks urban renewal means the garbage has been taken up.

## Juliette Low's Birthday Observed By Local Girl Scouts

Girl Scout Troop 171 celebrated Juliette Low's birthday, November 1, 1966. Juliette Low was the girl that started Girl Scouting.

The Girl Scouts put on a program about Juliette Low's life. They celebrated her birthday by enjoying some delicious cake and punch.

The Girl Scouts went to the Booneville Grammar School and helped the Brownie Troop 118 learn some new songs.

Cindy Jones, Scribe

## VFW Plans Week End Activities

Members of the VFW Club, Post 4877, Booneville, are happy to announce that they are having another big Brunswick Stew meal on Friday, November 11, at the local club house. No admission will be charged.

Serving time will be from 11:30 a.m. until 2:00 p.m.

All members are invited to attend and bring their families and guests.

There will also be a dance Saturday night, November 12, beginning at 8:00 p.m. Members and their guests are welcome at this event.

## 2 1/4 MILLION 4-H'ers SCORE WITH 8 MILLION PROJECTS

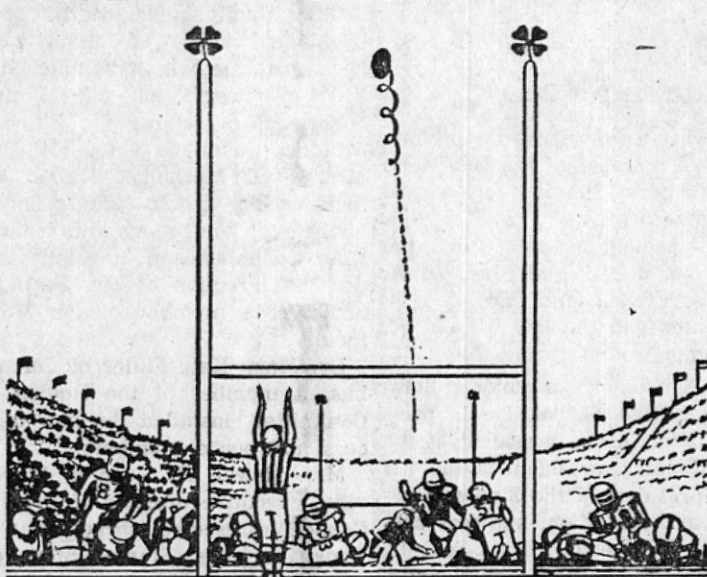

MORE than 2 1/4 million 4-H boys and girls are expected to complete 8 million individual projects this year, an average of about four projects per member.

The statistics, supplied by the Cooperative Extension Service, represent a lot of ingenuity and initiative. All 4-H projects, meetings and events must be worked in among school, church, home chores and part-time jobs.

There are a possible 100 different projects or activities available to youngsters between 9 and 19 years old from coast to coast, depending on where they live, their needs, resources and interests. Most center around specific projects in foods, home improvement, safety, health, livestock, clothing, home and farm management, leadership and community service. Certain standards and goals have to be reached.

To group overall accomplishments into one recognition program, the Extension Service developed the national 4-H Achievement program. In this program, one boy and girl from each state is selected annually for having the most outstanding 4-H record. Fifty win trips to the National 4-H Congress in Chicago the first week of December. Twelve will receive national \$500 scholarships, and nearly 10,000 are expected to earn county achievement medals.

Sponsor of the achievement awards for the last 15 years is the Ford Motor Company Fund. During the 4-H Congress, Ford will host a luncheon and entertainment for the entire delegation of 2,300 delegates and guests.

Highlights of two 1965 winners' accomplishments are examples of what can be expected from the top 1966 records.

An 18-year-old Alabama girl excelled in more than a dozen projects including food preservation, sewing, cooking, home improvement, dairy animals, demonstrations and exhibits.

She is now a sophomore at the University of Alabama. Her future goal is a medical career.

A Colorado college student joined 4-H when he was 9. His first project was rabbits. By 1965 he had 15 steers in the feed lot, won top state honors in the field crops program and reserve champion beef showmanship award at the Intermountain Stock show.

Working with livestock influenced his desire to become a veterinarian.

## Rites Held Mon. For Mrs. Franklin Walden

Mrs. Franklin (Dutch) Walden of Route 5, Booneville, passed away Saturday at 6:30 p.m. in the North-east Mississippi Hospital after being in failing health about three years. She was a member of Martin Hill Free Will Baptist Church and 95 years of age.

Funeral services were conducted Monday afternoon at Liberty Methodist Church with Bro. Woodey Briley, Bro. R. C. McCoy and Bro. Curtiss Briley officiating. Burial was in the adjoining cemetery with McMillan Funeral Directors in charge.

She leaves six sons, Lloyd Walden, Charlie Walden, Gordon Walden, and Clifford Walden of Booneville, Marcus Walden and Jack Walden of Oklahoma; four daughters, Mrs. Hettie Peek, Mrs. Grace Ashby, Miss Rozie Walden of Booneville and Mrs. Jennie Nicholson of Oklahoma; 42 grandchildren, 74 great grandchildren and 26 great great grandchildren.

## STATE OF MISSISSIPPI Office of Secretary of State Jackson

### CERTIFICATE OF INCORPORATION OF BOONEVILLE AUTO RACE TRACK, INC.

The undersigned, as Secretary of State of the State of Mississippi, hereby certifies that duplicate originals of Articles of Incorporation for the above named corporation duly signed and verified pursuant to the provisions of the Mississippi Business Corporation Act, have been received in this office and are found to conform to law.

ACCORDINGLY the undersigned, as such Secretary of State, and by virtue of the authority vested in him, by law, hereby issues this Certificate of Incorporation, and attaches hereto a duplicate original of the Articles of Incorporation. (SEAL)

Given under my hand and Seal of Office, this 1st day of November, 1966.

HEBER LADNER,

Secretary of State.

### ARTICLES OF INCORPORATION OF BOONEVILLE AUTO RACE TRACK, INC.

1. The Corporate title of this company is BOONEVILLE AUTO RACE TRACK, INC.

2. The names and post office addresses of the incorporators, all being above the age of 21 years, are:

A) James Franks, Frankston, Mississippi

B) Douglas Jumper, Hwy. 4 West, Booneville, Mississippi

C) Luther Moore, Hwy. 45 North, Booneville, Mississippi

5. The amount of authorized capital stock and particulars as to class or classes thereof:

Five Thousand Dollars (\$5,000.00) divided into five thousand shares, with One Dollar (\$1.00) par value.

6. The sale price of capital stock is One Dollar (\$1.00) per share, and authority is granted to the Board of Directors to fix or change such sale price. In no event shall the shares of this corporation be sold for less than One Dollar

(\$.00).

8. The purposes for which the corporation is created are:

A) To engage in the general auto race track business; to be able to construct, own, lease, rent, purchase or sell any such race track; to engage in the operation of such race track or tracks at any time deemed feasible and necessary by the Directors of this Corporation; to conduct other activities that are deemed feasible and logical by the directors of this corporation.

B) To buy, acquire, hold, own, sell, pledge, apothecate and/or mortgage any and all property, real or personal, stock, securities, bonds, warrants and rights of every kind and nature as shall from time to time be deemed desirable and advisable.

C) To apply for, obtain, register, purchase, or otherwise hold, own, use, develop, operate and introduce, and to sell, assign, grant license, or territorial rights in respect to, or otherwise grant franchises or buy same in connection with the type operation.

D) To acquire, own, purchase, exchange, rent, lease, mortgage, sell, and otherwise dispose of, real estate of every kind and character, improved and unimproved, and any right of interest therein.

E) To do business on credit as well as for cash; to lend money; to borrow money, to acquire, own and purchase accounts, notes, deeds in trust, mortgages, evidences of debt, and any and all kinds of security, real and personal, for money and debts due to the corporation, and to mortgage, pledge, sell, transfer, assign, and otherwise dispose of, its personal property.

F) To own, acquire, purchase, rent, lease, construct, establish, operate, and maintain any and all offices, buildings, improvements, plants, factories, structures, mills

and tracks for the business interest of the aforementioned operation and for any other enterprise necessary or desirable in the operation, business or conduct of the corporation not in violation of the laws of the State of Mississippi, though not herein above specifically provided for.

To do and perform any and all acts or things necessary, desirable, convenient, or incidental to the exercise and attainment of the object and purposes thereinabove set out, or any part thereof, not contrary to law.

11. We, the undersigned, for the purposes of forming this corporation under the laws of the State of Mississippi, do make, file and record this Charter of Incorporation, and do certify that the facts herein stated true and we accordingly herein have set our respective hand and seals.

Dated at Booneville, Mississippi, October 25, 1966.

JAMES FRANKS

DOUGLAS JUMPER

Joe Ray Langston, Atty.

STATE OF MISSISSIPPI

COUNTY OF PRENTISS

Personally appeared before me, the undersigned authority, in and for the jurisdiction aforesaid, the within named JAMES FRANKS and DOUGLAS JUMPER, each of whom acknowledged to me that they executed and delivered the foregoing Charter of Incorporation of BOONEVILLE AUTO RACE TRACK, INC., on the day and year therein mentioned.

Given under my hand and seal of office this the 25 day of October, 1966.

THOMAS D. KEENUM,

NOTARY PUBLIC

(SEAL)

My Commission Expires: 10-16-69.

33-1tc

## Carry-Out Orders

Chicken, Barbeque and Shrimp Boxes — \$1.19

Chicken Liver, Hamburger Boxes — \$1.00

Steak Sandwiches — 55¢  
Hamburgers — 19¢

Call in orders and we will have them ready for you.

PHONE 728-7182

**SHERER'S**

Across the bridge in front of Blue Bell

## Anniversary Sale

We're celebrating our 3rd Anniversary this week, and to show our appreciation for your patronage we are offering these specials. Prices good Thursday, Nov. 10th through Wednesday, Nov. 16th.

Radio Batteries 69¢ Value 49¢  
\$1.00 Value 79¢

LUNCHEON NAPKINS Pkg. of 200 19¢

Walgreen Concentrate Shampoo \$1.19 Value 59¢

Vicks, Regular 98¢  
Formula 44 Cough Syrup 69¢

Walgreen Aerosol Shave Cream Reg. 85¢ 44¢

ORLIS MOUTH WASH Reg. 89¢ 39¢

Double Bed or Twin Size  
Electric Blanket 2 Yr. Guarantee \$9.99

HEATING PAD, Regular \$4.95 . . . \$3.59  
CHRISTMAS CARDS, Box of 21, Reg. \$1.00 . . 49¢

WE ARE PRESCRIPTION SPECIALISTS — Pharmacist with 17 years' experience. Charge accounts welcomed. Bring your next prescription to us. Free Parking every day. Mr. and Mrs. James Tigrett, Owners.

WE WILL HAVE THE SAME SPECIALS at TIGRETT DRUGS

**DRUG CENTER**

WALGREEN AGENCY

206 First Street

Phone 728-4425

## Lake City Gro. & MKT.

Gerald Woodruff South Lake Street  
WHERE YOUR BUSINESS IS TRULY APPRECIATED

Hours: 6:30 a.m. to 9 p.m. Mon.-Sat., 8 a.m. to 9 p.m. Sunday

Purnell Pride

Chicken Breast lb. 49¢

Pork Sausage Bryan Pure lb. 45¢

Picnics Fully Cooked Bryan lb. 43¢

Instant Coffee Folger's 10 oz. jar \$1.29

Pancake Mix Duncan Hines 16 oz. Size 23¢

Hunt's Hickory Flavor

CATSUP 2 14 - oz. Bottles 25¢

APPLES Jonathan 4 LB. Bag 49¢

GRAPEFRUIT Pink Seedless 5 LB. Bag 49¢

BANANAS lb. 10¢

"WE HAVE PLENTY OF FREE PARKING"





MRS. JAMES NOBEL MAXWELL, JR.

### Miss Virginia Lynn Dillon Becomes Bride Of James Nobel Maxwell, Jr., In Rome, Georgia

Mr. and Mrs. George Walter Dillon announce the marriage of their daughter, Virginia Lynn, to James Nobel Maxwell, Jr., of Taylorsville, Georgia. Mr. Maxwell is the son of Mr. and Mrs. James Nobel Maxwell, Sr., also of Taylorsville.

The ceremony was performed on October 15 by Edward Anderson, minister of Central Church of Christ, Rome, Georgia, in the minister's home.

After a short wedding trip to Chattanooga, Tennessee, the couple are making their home in Taylorsville.

### Pvt. Emma B. Akers Home On Leave

Pvt. Emma B. Akers is home on leave from Boot Camp and Personal Administration School at Parris Island, South Carolina.

She was sworn into the Marine Corps, June 7, 1966 and went to

Mrs. Maxwell is employed by the Floyd County Board of Education in Rome, Georgia, and Mr. Maxwell is associated with his father and brother in extensive farming interests in Taylorsville and Cartersville, Georgia.

More traffic deaths are caused by improper driving than by intoxicated drivers, the National Safety Council says.

camp in July.

She graduated from Boot Camp Sept. 28, and entered P. A. School October 3. She graduated from P. A. School, Oct. 28.

She will report back to duty at San Diego, Calif., by Nov. 22, 1966. Pvt. Akers, daughter of Mr. and Mrs. George Akers of Marietta, graduated from New Site High School in 1966.

### Especially For You — Extension Home Economics Week, Nov. 14-19

You and others of your family probably often discuss some improvements you'd like to make in your home, yard, garden, money management, spare time, or other phase of your living.

You have questions. Reliable answers to these questions are available free from your local home economist of the Cooperative Extension Service.

She is Mrs. Claire T. Ross and her office is in the Post Office Building in Booneville, phone number 728-5631.

Her answers are based on scientific research. She is professionally trained in home economics.

What does home economics include? It's such a vast field that only a few examples can be given here.

Home economics information about homes might include the decision to rent or to buy, decorating, wiring, better lighting, storage space, buying furniture, color schemes and plans for new houses. You may also be interested in fertilizing lawns, growing roses, killing harmful insects, or landscaping.

Food information from Extension home economists includes the latest about the best buys, time savers, cooking wild game, planning your menu for Thanksgiving or another holiday, freezing and canning.

Some health subjects are safe

### THE NEWS FROM— BLACKLAND By MRS. L. L. McALPIN

Mr. and Mrs. George Estell recently spent a week in Shawnee, Okla. with Mr. Estell's aunt, Mrs. J. M. Wallace and Mr. Wallace.

Mrs. Ralph Mauney is home from the Tupelo Community Hospital, where she underwent major surgery last week.

Mrs. Myrl Walters of Aberdeen has been visiting her father, Mr. Wade Trantham.

Mrs. Jessie LeCroy and Miss Margaret LeCroy were visiting Mrs. Tom Moore of New Site, Saturday.

Mr. and Mrs. Roy Kelley and family have returned to their home in California after spending some time with the R. H. Kelleys.

Mrs. Jake Stone is a patient in the local hospital. Friends are wishing for her a speedy recovery.

Mrs. Emma Milton, Miss Gladys Milton, Mrs. Claude Keeton, Mike Oswald and Paul Childers all of Wheeler were recent guests of Mrs. Jessie LeCroy.

weight reducing, safety with poisons and fire hazards. In clothing, home economists can advise you about new fabrics, laundering, selecting clothes and accessories.

Do you want to learn more about making decisions, getting the most for your money, conserving time, or making can advise on these and other management subjects, such as balancing the family budget and using credit wisely.

A new area in Mississippi Extension home economics is family life—reducing irritations in family living, understanding adolescents, foreseeing problems, and understanding self and others better.

November 14-19 is Extension Home Economics Week in Mississippi.

### Rites Tuesday For James R. (Bob) Wren

James Robert (Bob) Wren of Wheeler died Monday at 10:05 a.m. in the Northeast Mississippi Hospital after being in failing health a number of years. He was a member of the Cayce Creek Baptist Church, retired farmer and school bus driver. He was 94.

Funeral services were held Tuesday afternoon in the chapel of McMillan Funeral Home with Bro. T. L. Parker officiating. Burial was in the Cayce Creek Cemetery with McMillan Funeral Directors in charge.

He leaves two sons, Vardie and Monroe Wren of Marked Tree, Ark.; eight daughters, Mrs. Vera Owens of Wheeler, Mrs. Era Anderson of Memphis, Mrs. Johnnie Glover of Booneville, Mrs. Avis Walker of Amory, Mrs. Lora Ellis of Booneville, Mrs. Nancy Harris of Booneville, Mrs. Beulah Powell of Marked Tree, Ark., and Mrs. Sula Duboise of California; a brother, C. H. Wren of Texas; 46 grandchildren and 73 great grandchildren.

Rainfall in Texas is very variable and one of the favorite sayings of Texans is that there is "either too little or too much, rarely just enough." It is not unusual for a flood to be followed by a drought in a short time.

STATE OF MISSISSIPPI  
Office of Secretary of State  
Jackson  
CERTIFICATE OF  
INCORPORATION OF  
CARVER MEMORIAL GARDENS,  
INC.

The undersigned, as Secretary of State of the State of Mississippi, hereby certifies that duplicate originals of Articles of Incorporation for the above named corporation duly signed and verified pursuant to the

provisions of the Mississippi Business Corporation Act, have been received in this office and are found to conform to law.

Accordingly the undersigned, as such Secretary of State, and by virtue of the authority vested in him, by law, hereby issues this Certificate of Incorporation, and attaches hereto a duplicate original of the Articles of Incorporation.

Given under my hand and Seal of Office, this 7th day of November, 1966.

HEBER LADNER,  
Secretary of State.  
ARTICLES OF INCORPORATION  
OF CARVER MEMORIAL  
GARDENS, INC.

1. The corporate title of this company is CARVER MEMORIAL GARDENS, INC.

2. The names and post office addresses of the incorporation, all being above the age of 21 years, are:

A) Bill Mann  
110 North Bryant Street  
Booneville, Mississippi

B) Jimmie Mann  
110 North Bryant Street  
Booneville, Mississippi

5. The amount of authorized capital stock and particulars as to classes thereof:

Ten Thousand Dollars (\$10,000.00) divided into ten thousand shares, with One Dollar (\$1.00) par value.

6. The sale price of capital stock is One Dollar (\$1.00) per share, and authority is granted to the Board of Directors to fix or change such sale price. In no event shall the shares of this corporation be sold for less than One Dollar (\$1.00).

8. The purposes for which the corporation is created are:

A) To engage in the general business of cemetery development, to be able to purchase land, develop, sub-divide, sell, assign, lease, this property for cemetery or burial plots.

B) To buy, acquire, hold, own, sell, pledge, apothecate and / or mortgage any and all property, real or personal, stock, securities, bonds, warrants and rights of every kind and nature as shall from time to time be deemed desirable and advisable.

C) To apply for, obtain, register, purchase, or otherwise hold, own, use, develop, operate and introduce, and to sell, assign, grant license, or territorial rights in respect to, or otherwise grant franchise or buy same in connection with this type operation.

D) To acquire, own, purchase, ex-

change, rent, lease, mortgage, sell, and otherwise dispose of, real estate of every kind and character, improved and unimproved, and any right of interest therein.

E) To do business on credit as well as for cash; to lend money; to borrow money, to acquire, own and purchase accounts, notes, deeds in trust, mortgages, evidences of debt and any and all kinds of security, real and personal, for money and debts due to the corporation, and to mortgage, pledge, sell, transfer, assign, and otherwise dispose of, its personal property.

F) To own, acquire, purchase, rent, lease, construct, establish, operate, and maintain any and all offices, buildings, improvements, for the business interest set out under Paragraph "A" and for any other enterprise necessary or desirable in the operation, business or conduct of the corporation not in violation of the laws of the State of Mississippi, though not herein above specifically provided for.

To do and perform any and all acts or things necessary, desirable, convenient or incidental to the exercise and attainment of the object and purposes thereinabove set out, or any part thereof, not contrary to law.

11. We, the undersigned, for the purposes of forming this corporation under the laws of the State of Mississippi, do make, file and record these Articles of Incorporation, and do certify that the facts herein stated are true, and we accordingly herein have set our respective hand and seals.

Dated at Booneville, Mississippi, November 3, 1966.

BILL MANN  
JIMMIE MANN  
Joe Ray Langston, Atty.  
STATE OF MISSISSIPPI  
COUNTY OF PRENTISS

Personally appeared before me, the undersigned authority, in and for the jurisdiction aforesaid, the within named BILL MANN and JIMMIE MANN, who under oath have stated to me that they executed and delivered the foregoing Articles of Incorporation of CARVER MEMORIAL GARDENS, INC., on the day and year therein mentioned.

Given under my hand and seal of office this 3 day of November, 1966.

(SEAL)  
THOMAS D. KEENUM,  
NOTARY PUBLIC.  
My Commission Expires October 16, 1969. 33-1tc

## LIBERTY

ALWAYS BUY THE BEST FOR LESS

PLUS UNITED STAMPS

PURNELL PRIDE

Chicken Breast LB. 49c

Sausage Delta 3 LB. Rolls \$1.00

Pork Roast Boston Butt LB. 47c

Bologna By The Piece or Chunk LB. 45c

DIXIANA

Hams Shank Portion LB. 49c Butt Half LB. 59c

MR. L. C.  
Orange Drink 1/2 Gal. 35c

Potatoes Krinkle Cut 3 2-LB. Bags 99c

Purex 1/2 GAL. 29c Beans PINTO LB. BAG 13c

LYKE'S

Potted Meat 10 Cans \$1.00

MEAL Martha White 5 LB. BAG 39c

BISCUITS ALL BRANDS 2 Cans 15c

ICE MILK MIDWEST 1/2 GAL. 55c

DELMONTE OR HUNT'S

Tomato Sauce 8 oz. Can 10c

GRAPEFRUIT, each . 10c CARROTS, bag . 10c

ORANGES, 5-lb. bag . 49c CABBAGE, lb. . 8c

## Thank You!

Feldman's would like to say "Thank You" for the tremendous success of our Remodeling Sale—it was bigger than we ever dreamed.

## Sale Continues Through Saturday

There will still be lots of Money-Saving Specials.

Soon there will be a Bigger and Better Feldman's to serve you, Booneville and Prentiss County.

Don't forget the Bicycle Drawing at 4 p.m. Saturday. You do not have to be present to win.

Once again, thank you,

Feldman's

BOONEVILLE'S GREATEST STORE



# IT'S ALL IN THE WANT ADS

BUY • SELL • HELP WANTED • EMPLOYMENT • LOST AND FOUND • FOR HIRE • BUY • FOR HIRE •

## FOR SALE

### LOOK What You Can Buy at FIRESTONE

**FREZERS**  
**RANGES**  
**REFRIGERATORS**  
**MAYTAG WASHERS**  
**SINKS & CABINETS**  
**WATER HEATERS**  
**WATER PUMPS**  
**DUPLEX TUBS**  
**RECORD PLAYERS**  
**TELEVISIONS**  
**CLOCK RADIOS**  
**TRANSISTOR RADIOS**  
**COUCHES**  
**LIVING ROOM SUITES**  
**BEDROOM SUITES**  
**DINETTE SETS**  
**END TABLES**  
**LINOLEUM RUGS**  
**TELEPHONE TABLES**  
**BAR STOOLS**  
**CHAIRS**  
**DESKS**  
**BABY BEDS**  
**STROLLERS**  
**IRONING BOARDS**  
**IRONS**  
**PERCOLATORS**  
**ELECTRIC SKILLETS**  
**ELECTRIC HEATERS**  
**WAFFLE IRONS**  
**COFFEE POTS**  
**MIXERS**  
**HAIR DRYERS**  
**TIRES**  
**BATTERIES**  
**BICYCLES**  
**TRACTORS**  
**TRICYCLES**  
**WAGONS**

### KENNETH SMITH Firestone Dealer

"CUSTOMER SATISFACTION  
GUARANTEED"

FOR SALE: Two male Boston Terriers, 2 months old. See Mrs. John Radloff or call 728-5378. 32-tfc

FOR SALE: Practically new, large gas heater. Will heat several rooms. Cheap. Call 728-5813 at 7:30 a.m. or after 8 p.m. 32-tfc

FOR SALE: Soybeans and mixed grass and clover. 75 cents per bale. T. C. Mauney, Jr., Dry Creek Community, 728-6186. 32-2tp

FOR SALE: '57 Ford Fairlane, good condition. See or call H. W. Garner, phone 728-4078. 31-tfc

FOR SALE: Victory electric ten-key adding machine and a Victory cash register. Phone 728-5773. 29-tfc

FOR SALE: Registered Angus Bull, 10 months old. Call 728-6134 or see Ruel Barron. 29-tfc

FOR SALE — 1956 Chevrolet, 4-door, two tone, automatic, new motor. Theron S. Pounds, phone 728-4173. 21-tfc

FOR SALE — Reconditioned bicycles, will take trade-ins. C. R. Higginson, Old Marietta Road, Phone 728-4462. 11-tfc

FOR WATCHES, DIAMONDS, JEWELRY and the best in watch repairing in town go to Smith Goddard's Jewelry. "If you don't know diamonds or jewelry, the best thing for you is to know a jeweler you can trust." We give S & H Green Stamps. Customer Satisfaction Guaranteed. 7-tfc

FOR SALE: 1960-435 John Deere diesel tractor, 2-row planter, crawler, 316 flat bottom breaking plow, middle buster attachment, 2 types of disk, rotary hoe, wagon and scoop. See Mrs. Maylene Brown or call 728-4326. 31-tfc

FOR SALE OR TRADE — Registered walking horses and ponies for show or pleasure. Pinewood Stables, Highway 45 South, Booneville, phone 728-4494 and 728-5501. 30-tfc

FOR SALE: I have several hundred locust fence posts and also several shed posts. Phone 8-5164 around 8 o'clock p.m. 27-tfc

FOR SALE OR TRADE — Nice 3-bedroom house completely redecorated, located on West side of town. Call 728-6862 or 728-5873 night. 21-tfc

## Remembrance of a happy family

... is a treasured possession. So valued that it becomes a sacred trust to those who remain to pay homage. As a family they shared a common companionship based on love and affection. In their final resting place they will again, for always, be together 'till the end of eternity. Visit ...

### Oaklawn Memorial Park, On Highway 4, West

33-2tp

FOR SALE — Flower-Garden Quilt Tops. Mrs. Lelia Ellis, Aletha Lodge Nursing Home. 23-tfc

LOSE WEIGHT safely with Dex-A-Diet Tablets. Only 98¢ at Tigrett Drug. 25-12tp

FOR SALE: Ponies, all sizes and all colors. \$35.00 and up. Call N. W. Baldwin, 728-6474 after 5 p.m. 31-tfc

FOR SALE: '59 Chevrolet station wagon, 8 cylinder, automatic transmission. See or call Joe Rich, 728-5341. 31-4tp

FOR SALE: 1964 Chevrolet Tandem truck with 348 engine. In excellent condition. Phone 728-5082. 28-tfc

### You Will Find

just the RIGHT SIZE Shoe for that boy or girl at

### GRAY'S

Widths A to D. All sizes.

It's so important for your children's feet to be fitted correctly.

SAVE BIG! Do your own rug and upholstery cleaning with Blue Lustre. Rent electric shampooer \$1. Prentiss Hardware. 33-tfc

FOR SALE: One 50,000 BTU vented type heater complete with fan and thermostat. For propane or butane. Only been used approximately two months. For sale at a bargain come to Brown Plumbing and Electrical Supply Co. 33-2tc

DON'T STOP, START! If your drain is about to stop, start it with Brown's Drain Pipe Solvent. It can be purchased at Gordon McGee's Grocery, Liberty Cash Grocery, Dixie Dandy, McCoy Grocery, Wheeler, Miss., Galloway Food Mart, Sunflower Food Store, Bonds Plumbing & Drilling, Barron's Grocery, O. C. Harber's Grocery, M. & H. Food Market, Ward's Grocery, Perry Hardware, Rhodes Bargain Store, Michael's Grocery, Jacinto, Carroll Windham Grocery, Jumptown; Blackland Store, Big W. Troy Moore's Store, Doss' Store, and Riezi Drug Store. 33-tfc

CHRISTMAS CARDS with your name imprinted. Wide selection. Tigrett Drugs and Drug Center. 33-4tc

FOR SALE: Kerosene, tractor fuel and diesel fuel for non-highway use. Dobbins Service Sta. 11-tfc

FOR SALE: Used TV's reasonable. New TV antennas installed. We carry the Channel Master and Finco line of TV Antennas. See us today. City T. V. Service. Call 728-5875. 51-tfc

FOR SALE: Air condition filters, all sizes. Brown Plumbing and Electrical Supply Co. 4-tfc

ROYAL TYPEWRITERS and Victor Business Machines. Authorized sales and service. Durr's Office Supply, 405 Cruise St., Corinth, Miss. 16-tfc

FOR SALE: Esso, Esso Extra and Uniflow Motor Oils. Dobbins Service Sta., Phone 728-4861. 3-tfc

## We Now Feature FLORSHEIM SHOES

Booneville's  
Largest Selection  
of Better Shoes

## FELDMAN'S

USED REFRIGERATORS, ranges and other appliances at money-saving low prices. We also rent refrigerators. John H. Price, Masonic Building. 26-tfc

FOR SALE AT DEATON'S — Living room suits, bedroom suits, dinettes, rockers, recliners, odd chairs, box springs and mattress. Refrigerators, electric ranges, washing machines, automatic and wringer. We take trade-ins. See our special on Never Frost Refrigerator and Freezer. J. E. Deaton, Your Norgie Dealer on Front Street. 28-tfc

## ANNOUNCEMENTS

AT STUD — Registered walking pony by world's champion Merry Go Boy. Pinewood Stables, Highway 45 South, Booneville. Phone 728-4494 and 728-5501. 30-tfc

NOTICE — Jim Walker will build you a home on your lot, no money down, low monthly payments. Why pay rent? If interested call 728-6163. 23-tfc

FOR New Electrolux Sales and Service call 728-4365 or write James Goddard, 2004 W. Jackson St., Tupelo. 25-tfc

FOR YOUR HOUSE and roof painting or roof tar coating. All work done with brush and by the job. Call 728-6903 or see or write Leonard Nipper, 112 Cole St., Booneville. 21-tfc

PLUMBING AND ELECTRICAL WORK. Dependable Service. See Joe Michael or James Armstrong. Day phone 728-7331; Night phones 728-7303 or 728-4839. 21-tfc

NOTICE: Modern Electronics, North Lake St., Behind Big Star. New and used TV's. Expert Repair. Free Pickup and Delivery. 728-7146. 26-tfc

### NO JOB TOO LARGE OR TOO SMALL

For Experienced Plumbing,  
Heating, Air Conditioning  
and Process Piping  
Commercial or Residential  
Call ...

### Spain Plumbing Co.

Booneville, Miss.  
Phone 728-4762

Insured - Licensed - Bonded

29-tfc

MONEY available for F.H.A., V.A., Conventional and Commercial Loans. Call Keenum Investment Co., Phone 728-5247 or 728-6138. 26-tfc

D & P AUCTION and Trading Post. Auction every Tuesday and Friday night at 7:30. Jacinto Road at Lambert's Store. We buy, sell or trade used Furniture and Antiques. Tommy Petty and Melvin Downs. 26-tfc

Richard Tollison Plumbing and Electrical Service. Heating and air conditioning. Phone 728-6998. 16-tfc

## MOVING

CALL

## MORGAN

Moving Service

117 BREWER STREET

BOONEVILLE

Call after 5 p.m., 728-4124

31-tfc

NOTICE — Would you like to re-do your kitchen? It can be done under a home improvement plan. Built-in stoves, dishwashers, and their repairs may be done under a new 5-year, up to \$5,000 payment plan. For more details contact the Brown Plumbing and Electric Supply Company. 48-tfc

PUBLIC SEED CLEANING SERVICE — We are now cleaning soybeans for the public. Call us for appointment. Tel. 728-5621. Brown Seed & Implement Co. 47-tfc

NOTICE — The Yam Harvest is now underway. Prentiss County's first and only Yam Packing Shed is now open. Washed and unwashed Yams retail and wholesale. Don't fail to try some of these fine Southern Yams. Mary Jane and Betty Gale Brands, two of the world's finest brands of table yams. Grown and packed by Redgate Crawfish Plantations, New Site, Miss. George B. Denison, phone 728-5227. 27-tfc

## For SINGER Machine Sales and Service

... Contact Hazel Browning at BOONEVILLE CLOTH SHOP. A Singer representative will be at the store on Wednesdays and Saturdays.

We also carry machine supplies. Sew and Save at Booneville Cloth Shop. 31-tfc

FOR SALE — Three cotton trailers in good condition. Priced reasonably. If interested call 728-7331 day or 728-7266 night. Wayne Michael. 28-tfc

## JACKSON MFRS.

OF LUMBER & PALLETS

We manufacture and deliver rough or planed lumber and pallets. Also slabs and wood from our mills near Hill's Chapel, Hy. 30 East. Phone 728-6663 day and night. Booneville, Miss. 15-52tp

WE repair and make old saddles look like new. Prentiss Hardware Company. 42-tfc

FLOOR SANDING — For floor sanding, floor laying and small remodeling jobs, kitchen cabinets call 728-4773, ask for Mrs. J. C. McCarter. 29-4tp

NOTICE — If you have a leaky house or trailer top call 728-6903 or write L. F. Nipper, 112 Cole St., Booneville. All work done by the job. 29-tfc

## REAL ESTATE

FOR SALE: New Homes — 3 bedrooms, ceramic tile bath, electric built-in G.E. Kitchen. Behind Kemp's Super Market on Penny Lane. See on job or phone after 6 p.m. Guy E. Jones, Phone 728-6683. 33-tfc

NOTICE\*\*\* We will build you a home on your lot, no money down, low monthly payments. Why pay rent? We also have several houses for sale. If interested call 728-6163. 33-tfc

LAND is one of our best friends. You can live on it, you can live from it. I have a small farm for sale, beautiful building lot, good pasture, 9 acre cotton allotment, two miles from city limits on highway 4, west. Only \$150.00 per acre. B. J. Welch. 33-2tp

FOR SALE: Two desirable lots, one mile north on Old Highway 45 at Cunningham Store. Call 728-5518 after 6 o'clock p.m. 33-3tc

FOR SALE: House with large lot and small garden, just outside city limits, off Jacinto Rd. Phone 728-6312 or see Chester Cole. 33-tfc

FOR SALE: 3 bedroom home on West Church St., consisting of 3 bedrooms, 2 baths, hall, den, kitchen and utility room. About 2 years old. Call after 6 p.m. or 10 to 1 day time, or see Pete or Lois Howell. 32-tfc

HOUSE FOR SALE, 109 Magnolia Street. FHA approved, completely redecorated inside and out. Two bedrooms. See Percy White at Booneville Lumber Co., or call 728-5808. 6-tfc

FOR SALE — 4-bedroom house and one acre of land. Located on Jacinto Road. See Dave Tittle or Cecil Barrett. 25-tfc

FOR SALE: Two bedroom 50-foot house trailer. See or call Dennis Stutts, 728-4213 after 5:00 p.m. 28-tfc

FOR SALE — 6 room house located at 110 Magnolia Street. F.H.A. financing. See or call Thomas Keenum, 728-5247 or 728-6138. 26-tfc

## NEW HOME FOR SALE

Three bedroom  
brick on big level  
corner lot near  
Junior High.

Central Air Conditioning and Heating.

Paneled kitchen and den. Ceramic tiled bath. Built-in oven and range. FHA approved. Best of labor and materials. This was built for a home, not just a house. Located at the entrance to Booneville's newest and finest subdivision.

## R. H. Burress

(Office at Dixie Trading Company, Highway 45 North)

27-tfc

## OPEN FOR INSPECTION

3-Bedroom House in  
Wheeler Subdivision

For Further Information See  
HERSCHEL HEDDLSTON  
or  
CHARLES BROWN  
728-6172

4-tfc

## REAL ESTATE

3 bedroom, BV 2 1/2 baths, double carport, built-in, Central heat and air, Facing Junior College.

3 bedroom frame, Central heat, East Bryant, very small down payment.

3 bedroom frame, large lot, house about 18 months old, new, assume 5 1/4% loan.

3 bedroom frame, re-done inside, FHA loan, Wheeler Subdivision.

3 bedroom, about 3 acres land, 3 miles Southeast from city.

4 bedroom, 2 baths, built-in, tile kitchen. FHA Appraised.

3 bedroom brick, brand new, built-in kitchen, Central Heat, FHA Loan.

80 acres land, 3 acre lake, House and Barn, 8 miles West.

40 acres, 2 acre lake, pasture, 2 1/2 miles from city.

I need some good farms from 80 acres up. Have Buyers.

FHA Conventional Loans Available.

TERON S. POUNDS  
Licensed Mississippi Broker  
202 Main — Phone 728-4173

FOR SALE — 3 bedroom house on 6 1/2 acres, two miles from Booneville. See or call Chester Cole at 728-6312. 14-tfc

See or call Chester Cole at 728-6312. 14-tfc

FOR SALE — 3 bedroom brick house, located three miles East of Booneville on Highway 4. See Felix Downs or call 728-6308. 23-tfc

## FOR SALE

Three bedroom FHA approved houses. Phone 728-4100 or after 5:00 p.m., 728-6298 or 728-5429. 30-tfc

FOR SALE: 1 1/2 acres of land on Jacinto Road, just outside the city limits. Price \$2,000. Leon Jones, 204 Hotel St. 29-tfc

## REAL ESTATE

Four acres one block from Highway 45 in downtown Booneville. Perfect location for Apartment house or small Sub-Division.

House and lot in Foster Park. Three bedrooms, living room, dining room, large den, kitchen, and bath. Excellent location, very near High School. Needs a coat of paint but mighty good by at \$8500. F. H. A. appraisal \$10,000.

Commercial or Professional Building for sale in town. Now rented. Reasonable price and low down payment and easy terms.

Interested in a real investment? I have two houses on extra large lot (space for one more house), easy walking distance downtown. For particulars, see or call 728-4634 or 728-5656.

R. H. BURRESS, BROKER  
OFFICE AT DIXIE TRADING COMPANY  
BOONEVILLE, MISS.

45-tfc

## FOR RENT

FOR RENT: Large storage space on ground floor located on East Church Street. See Mrs. Roy Martin. 32-tfc

## FOR RENT:

Building formerly occupied by Mitchell Grocery. Reasonable rent. Contact Teddy Feldman. 31-tfc

## WANTED

WANTED — Real Estate of all kinds to sell. We need houses and lots. See us if you want to get top dollar for your property. New office at Dixie Trading Co., Hwy. 45 North. Phone 728-4634 or 728-5656. Bobby Burress, Sr., Burress Realty Company. 48-tfc

## HELP WANTED

HELP WANTED: Woman to do house work in home in town and help with elderly woman. Call 728-4662 after 4 p.m. 29-tfc

MAN OR WOMAN wanted to supply Rawleigh products to consumers in E. Alcorn Co. or Booneville. Good time to start. No capital required. See R. H. Sims, Route 1, Booneville, or write Rawleigh MSJ-100-815, Memphis, Tenn. 31-5tp

CASH IN — On the big Fall and Christmas Selling Season. Represent Avon in your neighborhood. Two openings. Write Mrs. Connie Ellard, Avon Manager, Aberdeen, Miss. or phone 369-4863. 31-3tc

SPARE TIME INCOME Refilling and collecting money from NEW TYPE high quality coin operated dispensers in this area. No selling. To qualify you must have car, references, \$600 to \$1900 cash. Seven to twelve hours weekly can net excellent monthly income. More full time. For personal interview write P. O. BOX 10573, DALLAS, TEXAS 75207. Include phone number. 33-1tp

HELP WANTED—Manager-Operator for Hotel Avenue Beauty Shop, 60% comm. Call 728-6661. 33-2tc

LOST—One black and one white, 7 weeks old puppies. Believed to have strayed or followed someone down the street. These are a child's pets. If found contact W. K. Wallace at City Hall or 307 Adams St., phone 728-5408 after 4 p.m. 33-tfc

## MISCELLANEOUS

BRING YOUR FAMILY LAUNDRY to the self-service, coin-operated LAUNDRETTE, across the street from Walden Motor Co. We never close. 52-tfc

BULLDOZER WORK: All types of dozer work, clearing, basement digging, pond building, etc. J. R. Tittle, phone 728-5189. 31-3tp

## PROFESSIONAL

WATCH REPAIR  
DIAMOND REMOUNTING  
Way-Fil Jewelry

1-tfc

SEPTIC TANKS — Pumped and cleaned. Call Jimmie Grizzard, phone 728-4462. 15-tfc

NOTICE — Lime Spreading, Pond Building, V-ditches, clearing, etc. under the A.S.C. program. For any type dirt moving call Joe Allen at 728-6940 or J. L. Sims, Jr., collect at 462-4357, Rienzi. 33-tfc

We repair guns, small appliances and most any type item at Prentiss Hardware Co. 42-tfc

## MONEY TO LOAN

## LOANS

OF ALL KINDS AT  
Stell Finance Co.  
Upstairs over Way-Fil Jewelry

## POSTED

All lands owned or managed by persons listed below are posted against hunting, fishing, trespassing and livestock running at large: Mrs. Georgia McJannet Est. 27-tfc

Myrl Fowler 3-52tp

W. L. Caver, Jr. 35-ttu

J. E. Shackelford 35-tfc

A. C. Wheeler 42-tfc

Mrs. Clay Wright 25-52tp

A. L. Lambert 27-tfc

Homer W. Parker 36-tfc

Miss Pearl Smith 35-52tp

Mrs. J. M. LeCroy 48-52p

Sam J. English Estate 48-52tp

J. E. Jennings 51-tfc

Kenneth Pounds 1-1ft

Herschel W. Chase 1-26tp

Mrs. Essie Shamblin 1-26tp

Omer Lambert 2-26tp

John L. Smith 3-26p

Prentiss Horn 5-26p

G. B. Grisham 15-13p

J. A. Hicks 24-18tp

Mrs. John Weatherbee 26-23tp

Kelly Wroten 26-23tp

Bill Duffey 26-58tp

Anna Smith



**WHEELER BAPTIST CHURCH**  
 Sunday School—10:00 a.m.  
 Sunday School, 10:00 a.m.; Morning Worship  
 Morning Worship—11:00 a.m.  
 T. U.—6:30 p.m.; Evening Worship—7:15 p.m.  
 Prayer Meeting Wednesday—7:30 p.m.—Welcome

**PISGAH METHODIST CHURCH**  
 Rev. H. M. Street, Pastor  
 Sunday School—10:00 a.m.  
 Worship Service—First Sunday, 9:45 a.m.; Second  
 Sunday, 7:30 p.m.; Fourth Sunday, 11:00 a.m.  
 Youth Fellowship—6:30 p.m.

**FIRST METHODIST CHURCH**  
 Rev. W. R. Richerson, Pastor—West Church St.  
 Sunday Church School—9:45 a.m.  
 Morning Worship—11:00 a.m.  
 Sunday Night Youth Fellowship—6:00 p. m.  
 Evening Worship—7:00 p. m.  
 Mid-Week Prayer Service—Wednesday—7:00 p. m.

**CHURCH OF CHRIST**  
 Highway 45 North  
 J. A. Thornton, Minister  
 Sunday Bible School—9:45 a.m.  
 Morning Worship—10:35 a.m.  
 Sunday Night Young People Meeting—6:00 p.m.  
 Evening Worship—7:00 p.m.  
 Mid-Week Bible Study—Wednesday 7:00 p.m.

**PRESBYTERIAN CHURCH**  
 Market Street  
 Rev. Edwin Wilson (Supply)  
 Sunday Worship Service—9:00 a.m.  
 Sunday School—10:00 a.m.  
 Sunday Young People's Meeting—6:00 p.m.

**GRACE METHODIST CHURCH**  
 Highway 30 East  
 Huey and Ruth Wood, Ministers  
 Sunday School—9:45 a.m.  
 Morning Worship—11:00 a.m.  
 Sunday Night M.Y.F.—6:00 p.m.  
 Evening Worship—7:00 p.m.  
 Mid-Week Prayer Meeting—Wednesday 7:00 p.m.

**FORKED OAK BAPTIST CHURCH**  
 Rev. Milton Wright, Pastor  
 10:00 a.m.—Sunday School  
 11:00 a.m.—Worship Service  
 7:00 p.m.—Training Union  
 8:00 p.m.—Worship Service  
 7:00 p.m. Wednesday—Mid-Week prayer service

**FIRST BAPTIST CHURCH**  
 First & Church St.—Rev. Billy E. Roby, Pastor  
 Sunday School—9:45 a.m.  
 Morning Worship—10:55 a.m.  
 Training Union—6:30 p.m.  
 Evening Worship—7:30 p.m.  
 Prayer Meeting—Wednesday 7 p.m.

**CAROLINA METHODIST CHURCH**  
 Rev. Huey Wood, Pastor — Hwy. 4 West  
 Sunday School every Sunday at 10:00 a.m., ex-  
 cept on 4th Sunday, at 11:00 a.m.  
 Morning Worship—1st, 2nd, 3rd Sundays, 11 a.m.  
 Morning Worship 4th Sunday at 10:00 a.m.  
 Evening Worship 2nd Sunday 7:30 p.m.  
 M. Y. F.—6:30 p.m.

**EAST BOONEVILLE BAPTIST CHURCH**  
 Rev. Earle Green, Pastor—East Church Street  
 S. S. — 9:45 a.m.; Morning Worship—11:00 a.m.  
 T. U.—6:00 p.m.; Evening Worship—7:00 p.m.  
 Prayer Meeting — Wednesday 7:00 p.m.

**CANDLER'S CHAPEL BAPTIST CHURCH**  
 Pastor, Rev. Alton Byrd  
 Sunday School—10 a.m.  
 Morning Worship—11 a.m.  
 Training Union—Sunday Night, 6:30 p.m.  
 Evening Worship—7:30 p.m.  
 Prayer Meeting, Wednesday Night—7:00 p.m.

**PINEY GROVE BAPTIST CHURCH**  
 Bro. Dewey Wallis, Pastor  
 Training Union—6:30 p.m.  
 Evening Worship—7:30 p.m.  
 Prayer Meeting—Wednesday at 6:30 p.m.  
 Sunday School—10 a.m.  
 Preaching Services each 2nd and 4th Sunday at  
 11 a.m. and 7:30 p.m.

**FAIRVIEW BAPTIST CHURCH**  
 Bro. H. C. Smart, Pastor  
 Sunday School—10:00 a.m.  
 Morning Worship—11:00 a.m.  
 Evening Worship—6:30 p.m.  
 Wednesday Night Prayer Meeting—7:30 p.m.

**ZION REST CHURCH OF CHRIST**  
 Three Miles North of Marietta  
 Sunday Bible School — 9:30 a.m.  
 Morning Worship — 10:30 a.m.  
 Bible Study — Monday, 7 p.m.

**HOUSE OF PRAYER**  
 Don Eugene McGaughy, Pastor  
 Earl Hisaw, Assistant Pastor  
 Preaching Services Saturday night — 7:30 p.m.  
 Sunday School — 10 a.m.  
 Preaching Services Sunday—11 a.m. and 7:30 p.m.

**HILL'S CHAPEL CHURCH OF CHRIST**  
 Jerry Smith, Minister  
 Sunday Bible School—9:45  
 Morning Worship—11:00 a.m.  
 Evening Worship — 7 p.m.  
 Mid-Week Bible Study—Wednesday 7:00 p.m.

**MARTIN HILL FREEWILL BAPTIST CHURCH**  
 Hwy. 30 East — Rev. Curtis Briley, Pastor  
 Sunday School—10 a.m.  
 Preaching—11 a.m.  
 Young Peoples Training—6:30  
 Evening Worship—7:00  
 Mid-Week Services—Wednesday, 7:00.

**EAST MARIETTA BAPTIST CHURCH**  
 Bro. John Johnson, Pastor  
 Sunday School—10 a.m.  
 Morning Worship—11 a.m.  
 Training Union—6 p.m.  
 Evening Worship—7 p.m.  
 Prayer Meeting—Wed., 6:30 p.m.  
 Sunday Bible School—9:30 a.m.

**MARIETTA CHURCH OF CHRIST**  
 G. T. Pharr, Minister  
 Morning Worship—10:30 a.m.  
 Evening Worship—7:00 p.m.  
 Bible Study—Wednesday at 7:30 p.m.

**CAIN'S CHAPEL UNITED PENTECOSTAL CHURCH**  
 H. L. Hatter, Pastor  
 Sunday School—10:00 a.m.  
 Morning Worship—11:00 a.m.  
 Evening Worship—7:00 p.m.  
 Youth Service—Tuesday 7:00 p.m.  
 Bible Study—Thursday, 7:00 p.m.

**STUTTS CHAPEL CHURCH OF CHRIST**  
 Lee Cole, Minister  
 Sunday Bible Study—9:30 a.m.  
 Sunday Morning Worship — 10:30 a.m.  
 Sunday Evening Song Practice — 6:30  
 Evening Worship — 7:00

**BLACKLAND METHODIST CHURCH**  
 Rev. Huey Wood, Pastor  
 Sunday School—1st Sunday 11 a.m.  
 2nd, 3rd and 4th Sunday 10 a.m.  
 Morning Worship—1st Sunday 10 a.m.  
 2nd Sunday 11 a.m.  
 Evening Worship—4th Sunday 7:30 p.m.

**JACINTO CHURCH OF CHRIST**  
 Bro. J. T. Smith, Minister  
 Sunday Bible School—9:45 a.m.  
 Morning Worship—10:55 a.m.  
 Evening Worship—6:30 p.m.  
 Mid-Week Bible Study—Wednesday—7:00 p.m.



### THE CHURCH FOR ALL... ALL FOR THE CHURCH

The Church is the greatest factor on earth for the building of character and good citizenship. It is a storehouse of spiritual values. Without a strong Church, neither democracy nor civilization can survive. There are four sound reasons why every person should attend services regularly and support the Church. They are: (1) For his own sake. (2) For his children's sake. (3) For the sake of his community and nation. (4) For the sake of the Church itself, which needs his moral and material support. Plan to go to church regularly and read your Bible daily.

An alley off Grover Street... headquarters for a "big operation." This is Herb's hangout. And Herb is "the boss!" Here the kids report for their assignments. Here the loot is divided. Here strategy is mapped out for the next foray against a rival gang.

An alley off Grover Street... and while a proud community hardly lifts an eyebrow tomorrow's underworld is growing, flourishing.

Two blocks away is old Trinity Church with its Sunday School, its Youth Fellowship, its dedication to God. What a difference old Trinity could have made in Herb's life; what character might have been molded among the boys who are now "Herb's gang!"

But Herb's folks and the parents of the other boys are among the millions of Americans who are *unchurched*.

Copyright 1966 Keister Advertising Service, Inc., Strasburg, Va.

Sunday	Monday	Tuesday	Wednesday	Thursday	Friday	Saturday
Psalm 3:1-8	Psalm 37:1-11	Mark 7:14-23	Ephesians 2:11-18	Ephesians 2:19-22	James 4:1-10	1 Peter 3:14-18

**WEST BOONEVILLE CHURCH OF CHRIST**  
 Billy K. Farris Minister  
 Sunday Bible School—9:45 a.m.  
 Morning Worship—10:35 a.m.  
 Evening Worship—7:00 p.m.  
 Bible Study, Wednesday—7:00 p.m.

**CALVARY BAPTIST CHURCH**  
 Corner of Main and Broad St.  
 Rev. T. F. Grubbs, Pastor  
 Sunday School—9:55 a.m.  
 Morning Worship—11:00 a.m.  
 Training Union—6:00 p.m.  
 Evening Worship—7:00 p.m.  
 Prayer Meeting—Wednesday 7:00 p.m.

**JUMPERTOWN CHURCH OF CHRIST**  
 Sunday Bible School — 10:00 a.m.  
 Morning Worship — 11:00 a.m.  
 Bro. Jerry Smith, 1st Sun.; Bro. Oscar Clark, 3rd Sun.

**SHADY GROVE METHODIST CHURCH**  
 Rev. Erwin Dees, Pastor  
 Preaching on 4th Sunday—10:00 a.m.

**LAMB'S CHAPEL CHURCH**  
 Bro. W. E. Sharp, Pastor  
 Sunday School—10 a.m.; Preaching Services: 1st Sunday—11 a.m.; 3rd Saturday night—7 p.m.

**MARIETTA METHODIST CHURCH**  
 Rev. John Millsaps, Pastor  
 Sunday School 2nd and 4th Sunday—9:30 a.m.  
 Sunday School 1st and 3rd Sunday—10:30 a.m.  
 Preaching Services 1st & 3rd Sunday—9:30 a.m.

**OAK GROVE METHODIST CHURCH**  
 Rev. Huey Wood, pastor  
 Preaching services: first Sunday 9:00 a.m.  
 second Sunday 10:00 a.m.  
 fourth Sunday 6:30 p.m.  
 fifth Sunday 11:00 a.m.

**EAST PRENTISS BAPTIST CHURCH**  
 Rev. Wallace Pannel, Pastor  
 Sunday School—9:30 a.m.  
 Preaching 2nd and 4th Sunday—2:00 p.m.  
 Preaching 1st and 3rd Saturday—7:00 p.m.

**OAK HILL BAPTIST CHURCH**  
 Rev. John Dugard, Pastor  
 Sunday School—10 a.m.; Morning Worship—11 a.m.  
 Training Union—7 p.m.; Evening Worship—8 p.m.

**TUSCUMBIA BAPTIST CHURCH**  
 Bro. Billy Hester, Pastor  
 Sun. School—10:00 a.m.; Morning Worship—11 a.m.  
 Evening Worship—7 p.m.; Training Union—6 p.m.  
 Prayer Meeting—Wednesday, 6 p.m.

**CROSS ROADS METHODIST CHURCH**  
 Rev. Huey Wood, Pastor  
 1st. Sunday—Morning Worship, 10:00 a.m.  
 2nd. Sunday—Evening Worship 7:30 p.m.  
 3rd. Sunday—Morning Worship, 11:00 a.m.  
 Sunday Church School, 1st. Sunday—11:00 a.m.  
 Other Sundays—10:00 a.m.

**NEW SITE BAPTIST CHURCH**  
 New Site — Bro. Joe Hughes, pastor  
 Sunday School — 10 a.m.  
 Worship Service—1st Sunday at 2 p.m.

**LITTLE BROWN FREE WILL BAPTIST CHURCH**  
 Rev. Buford Pierce, Pastor  
 Services each 1st and 3rd Sunday  
 Sunday School—10:00 a.m.  
 Morning Worship—11:00 a.m.  
 Evening Worship—7:00 p.m.

**GASTON BAPTIST CHURCH**  
 Rev. W. Lamar Boothe, Pastor  
 Sunday School—9:30 a.m.  
 Morning Worship—10:30 p.m.  
 Training Union—7:00 p.m.  
 Evening Worship—6:00 p.m.  
 Prayer Meeting—Wednesday 7:30 p.m.

**FIRST FREEWILL BAPTIST CHURCH**  
 North Lake St. — Rev. J. L. Gore, Pastor  
 Sunday School—10:00 a.m.  
 Morning Worship—11:00 a.m.  
 C. T. S. — 6:15 p.m.  
 Evening Worship—7:00 p.m.  
 Prayer Meeting—Wednesday 7:00 p.m.

**CHURCH OF GOD**  
 ANTHONY LOMBARD, Pastor  
 Sunday School—10:00 a.m.  
 Morning Worship—11:00 a.m.  
 Evening Worship—7:00 p.m.  
 Prayer Meeting—Wednesday 7:00 p.m.

**LIBERTY METHODIST CHURCH**  
 Hwy. 30 East — Ruth Wood, Pastor  
 Morning Worship—9:45 a.m.  
 Sunday School—11:00 a.m.  
 M. Y. F. — 6:30 p.m.

**OSBORNE CREEK BAPTIST CHURCH**  
 Rev. William Irwin, Pastor  
 Sunday School—10:00 a.m.  
 Morning Worship—11:00 a.m.  
 Prayer Meeting—Thursday 6:30 p.m.

**CRESTWOOD BAPTIST MISSION**  
 Rev. William Irwin, Pastor  
 Sunday School—10:30 a.m.  
 Morning Worship—9:30 a.m.  
 Training Union — 6:30 p.m.  
 Evening Worship—7:30 p.m.  
 Prayer Meeting — Wednesday 7:00 p.m.

**BURTON BAPTIST MISSION**  
 Rev. W. C. Gann  
 Worship Services each Sunday—2:00 p.m.  
 Prayer Meeting—Wednesday, 6:30 p.m.

**THRASHER BAPTIST CHURCH**  
 Rev. Dewey Wallis, Pastor  
 Sunday School—9:00 a.m.  
 Morning Worship—9:45 a.m. 2nd, 4th and 5th Sundays.  
 Evening Worship—6:00 p.m.—2nd, 4th and 5th Sundays.  
 Training Union—Sunday 7:00 p.m.

**SMITH CHAPEL FREEWILL BAPTIST CHURCH**  
 Rev. Arthur Dill, pastor  
 Sunday School—10:00 a.m.  
 Preaching each 1st and 3rd Sunday at 11 a.m.  
 Singing on 2nd Sunday afternoon of each month.

**MT. PLEASANT COMMUNITY CHURCH**  
 8 Miles E. of B'ville — Eld. R. J. Townsend, Pastor  
 Church Services at 2:00 p.m. on the 1st Sunday.

**FIRST UNITED PENTECOSTAL CHURCH**  
 Robert E. Fourbush, Pastor  
 Sunday School—9:45 a.m.  
 Morning Worship—11:00 a.m.  
 Youth Services Sunday—6:30 p.m.  
 Evangelistic Service Sunday—7:30 p.m.  
 Prayer Service—Tuesday 7:00 p.m.  
 Bible Study—Wednesday 7:30 p.m.

**WHEELER PRIMITIVE BAPTIST CHURCH**  
 Elder James R. White, Pastor  
 Bible Study—10 a.m.  
 Morning Worship—2nd and 4th Sundays 11 a.m.  
 Evening Worship—2nd and 4th Sundays 6:30 p.m.  
 Fellowship Hour—Wed., before 2nd and 4th Sundays, 7 p.m.

**SNOWDOWN CHURCH OF CHRIST**  
 Jim Archer, Minister  
 Sunday Bible School—10:00  
 Morning Worship—11:00  
 Evening Worship—6:30

**MT. OLIVE CHURCH OF GOD**  
 Three Miles North of Alitide  
 Bro. A. L. Marshall, Pastor  
 Sat. night, Young People's meeting—7:30 p.m.  
 Sunday School—9:45 a.m.  
 Morning Worship—11 a.m.  
 Evening Worship—6:30 p.m.  
 Prayer Meeting—Wednesday at 7:30 p.m.

**NEW BETHEL CHURCH OF CHRIST**  
 Bro. J. T. Smith, 1st Sun.  
 2nd & 5th Sun., Bro. Tice; 3rd Sun., Bro. Foster  
 Sunday Bible School—9:30  
 Morning Worship—10:00

**LITTLE CREEK BAPTIST CHURCH**  
 3 1/2 Miles North of Marietta  
 Bro. R. C. Spencer, Pastor  
 Sunday School — 10 a.m.  
 Preaching Services, 1st and 3rd Sunday—11 a.m.  
 Evening Worship, 1st and 3rd Sunday—7 p.m.  
 Training Union—6:00 p.m.

**MT. PISGAH FREEWILL BAPTIST CHURCH**  
 Rev. W. M. Briley, Pastor  
 Sunday School — 10 a.m.  
 Worship Service—11 a.m. and 6:30 p.m.  
 Singing each 4th Sunday — 1 p.m.

**INFANT OF PRAGUE CATHOLIC CHURCH**  
 Pastor — Rev. Patrick Tierney  
 Masses: Thursday and Friday afternoons, 5:00 p.m.  
 Sunday, 9:00 a.m. Confession before each mass.

**JUMPERTOWN METHODIST CHURCH**  
 Rev. Huey Wood, Pastor  
 Sunday School—10 a.m., except 3rd Sunday 11 a.m.  
 Morning Worship—3rd Sunday 10 a.m.; 4th Sunday 11 a.m.  
 Evening Worship—1st Sunday 7:30 p.m.  
 M. Y. F. at 6:30 p.m.  
 W.C.S. 3rd Sunday 7:30 p.m.  
 Men's Club 4th Sunday 7:30 p.m.

**THRASHER METHODIST CHURCH**  
 H. W. Lay, Pastor  
 Sunday School—10:00 a.m.  
 Worship Service—First Sunday, 7:30 p.m.; Third Sunday, 11 a.m.; Fourth Sunday 9:45 a.m.  
 Youth Fellowship—6:30 p.m.

**BLTYE CHAPEL METHODIST CHURCH**  
 Rev. Ervin Dees, Pastor  
 Sunday School every Sunday at 10 a.m.  
 Morning Worship every 1st Sunday at 11 a.m.  
 Evening Worship every 3rd Sunday at 7 p.m.

THIS PAGE IS SPONSORED AND PAID FOR BY THE FOLLOWING:

Billingsley Chevrolet Co.

MasterSon, Inc.

Bank of Mississippi

Peoples Bank and Trust Co.

Coca-Cola Bottling Works

Pepsi-Cola

Chittom Milling Co.

North Miss. Savings & Loan

S. and J. Ready Mix

Pierce Repair Shop

Houston Shell Serv. Station

Drug Center

Town Motel

Liberty Cash Grocery

Blue Bell Employees

R. L. Long Ins. Agency

Booneville Steam Laundry

Aletha Lodge Nursing Home

Booneville Floral Co.

and Cleaners

Young's Service Station

G. and W. Cleaners

Dobbins Spur Station

Farmers & Merchants Bank

M. and H. Food Market

Goddard Elec. Motor Repair

Baldwyn, Miss.



## Prentiss ASCS County News

By CHARLES E. CALVERT, Office Manager

### 1967 FEED GRAIN PROGRAM ANNOUNCED

The 1967 feed grain program—except for a few basic changes—will be the same as in previous years. Basic changes will be a higher loan rate, higher total price support, and the elimination of voluntary diversion for payments except on small farms for which diversion payments earned may be higher than in 1966.

The program will encourage farmers to divert from 15 to 18 million acres in 1967, compared with 30 million acres of corn and grain sorghum land diverted in 1966. (As announced previously, barley is not included in the 1967 feed grain program.)

Loan rates for the two grains are increased for 1967 — 5 cents for corn and 6 cents for sorghum—and the price support payment rates stay the same as for 1966. For corn, this means a price support of \$1.05 per bushel, national average, and payment of 30 cents a bushel. For grain sorghum, the loan will be \$1.61 per hundredweight, national average, and a payment of 53 cents. Loans will be available on all corn and grain sorghum produced on participating farms. The price support payments will be computed on the projected yield of acres planted, up to 50 per cent of the base acreage.

All farmers will divert 20 per cent of the farm's corn-grain sorghum base in order to qualify for price support payments and loans. Except on small farms, there will be no diversion payments. The payment for additional diversion was dropped from the program in view of the need for increased production

and the possibility of encouraging the diversion of too much acreage—as well as to simplify the program.

For small farms, the diversion program provisions for 1967 are the same as for 1966, but payments will be higher. Farms with feed grain bases of 25 acres or less will again be eligible for diversion payments equivalent to 20 per cent of the support (loan plus price support payment) for the qualifying diversion (20 per cent of the base acreage) and 50 per cent of the support or any additional acres diverted, up to the total base. Producers with bases of more than 25 acres who divert 25 acres and plant no feed grains will be eligible for diversion payments equivalent to 20 per cent of the support on 5 acres and 50 per cent of the support on 20 acres.

Conserving—base and acreage substitution features of the 1967 program will continue as in 1966. Soybeans will again be eligible for planting on permitted acreage without loss of corn-sorghum price support payments.

The program sign-up period will begin early next year, with wheat and cotton program signups being held at the same time.

### ASC COMMITTEE ELECTIONS TO BE HELD SOON

Farmers today got a last-minute reminder about important upcoming elections of ASC farmer-committeemen who will serve for the next year as local administrators of national farm-action programs.

According to Willie Hatfield, Chairman of the Prentiss Agricultural Stabilization and Conservation County Committee, eligible voters

of Prentiss County will cast ballots for community committeemen by mail. Envelopes containing voted ballots must be mailed or returned to the ASCS county office on or before Nov. 14, 1966.

Qualified voters in the elections are all farmers who are eligible to take part in one or more of the farm programs which the committee administer. The community committee the farmers elect from among their own number consists of a chairman, vice chairman, a third regular member, as well as two alternates.

The regular members of the committee also serve as delegates to a county convention, where farmers will be elected to fill vacancies on the ASC county committee.

The chairman stressed the importance of electing representative farmers as committeemen in view of their broad program responsibilities. Programs administered by the committeemen include the Agricultural Conservation Program, acreage allotments, marketing quotas, commodity loans, the feed grain program, the voluntary wheat program, the upland cotton diversion program, the National Wool Program, and farm storage facility loans. Other duties are assigned to the committees by the Secretary of Agriculture as the need arises.

Chairman Hatfield urged all qualified voters to be sure to cast their ballots. Eligibility to vote or hold office as a committeeman is not restricted by reason of race, color, creed, or national origin.

### Singing Nov. 13 At Wheeler Primitive Baptist Church

There will be a singing at the Wheeler Primitive Baptist Church, Wheeler, Miss., Sunday, November 13. The regular morning worship service will begin at 11 a.m. with lunch served at the church during the noon hour, with singing beginning at 1:30.

Everyone has a very cordial invitation to come and worship with us in these services.

If you want your wife to make an appearance just try doing something you don't want her to see.

A kilowatt hour is 1,000 watt hours.

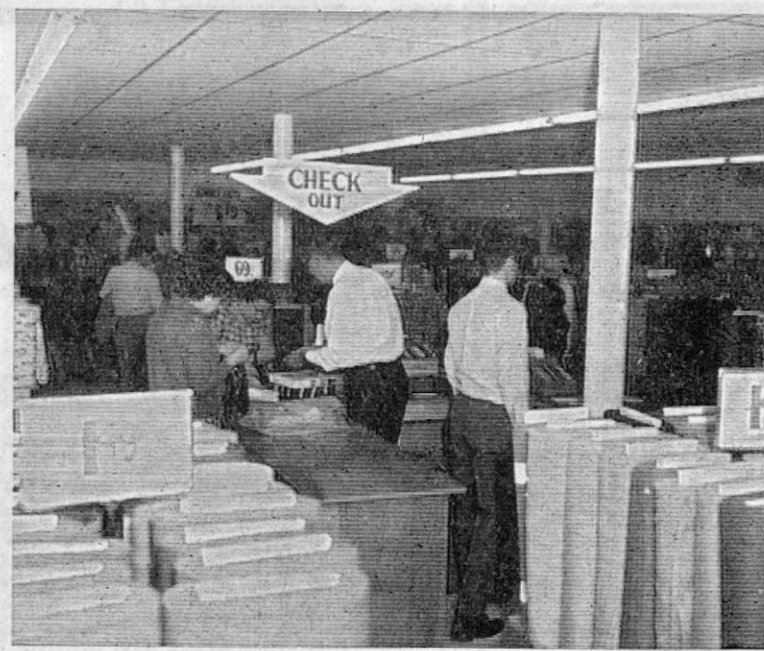

THE GRAND OPENING OF The Fabric Shop in their modern new building on Market and College Street was held Thursday, Friday and Saturday, October 27, 28, 29. The above is a scene during the event. Mr. and Mrs. Waters, owners, expressed appreciation for the fine response to the opening.

### Rodney Tays Dies Suddenly

Rodney Tays of Booneville passed away suddenly Thursday, November 3 at 7 a.m. in a Dallas, Texas hospital. He was a member of the Methodist Church and a retired machinist. He was 67.

Funeral services were conducted Saturday morning in the chapel of McMillan Funeral Home with Bro. W. R. Richerson officiating assisted by Bro. Huey Wood. Burial was in the Booneville Cemetery with McMillan Funeral Directors in charge.

He leaves a son, Jimmy Tays of

Dallas, Texas; two daughters, Mrs. Theron Pounds of Booneville and Mrs. Walter M. Ladd of Little Rock, Ark., a brother, Herbert Tays of Booneville; seven sisters, Misses Sybil, Mildred and Edith Tays, Mrs. Tom Peeler, Mrs. Lila Young, Mrs. John Bell Young and Mrs. Guy Robertson, all of Booneville; seven grandchildren.

Pall bearers were Norman Young, Benny Tays, Richard Heyer, John Walden, John Bell Young, Jr., and Guy Wayne Robertson.

Indians, under a treaty of 1855, were given exclusive fishing rights on the Deschutes River bordering their Oregon reservation.

### D. T. Beall Chapter Has Confederate History Program

The D. T. Beall Chapter United Daughters of the Confederacy met Wednesday evening, November 2nd in the Blue Room of Northeast Mississippi Junior College. Hostesses were Mrs. Lewis E. Perry and Dr. Mary Summers. The room was very attractive with arrangements of late Autumn chrysanthemums.

In the absence of the president, Mrs. L. L. Downs, Mrs. Clarence Chase directed the program which consisted of a salute to the United States flag and a pledge of allegiance to the Confederate flag. The ritual was given by the members.

A very informative study of Confederate history was given by Mrs. L. H. Stutts, who presented a thorough and learned study of the military records of Colonel John S. Mosby, a Confederate Soldier who was affectionately known to Southerners as "Ranger Mosby."

Mrs. Stutts gave a vivid picture of the less familiar branch of the Confederate army in presenting the activities of the soldiers which the Union termed "Bush Whackers" or independent Scouts.

There men, according to the speaker, fought not in the regular lines of battle but in scouting troops behind and to the sides of the regular armies.

The speaker told of the havoc they wreaked amid the Northern armies, who in almost all cases greatly outnumbered the Southern troops.

Mrs. Stutts said that the daring fetes of these brave soldiers were not sanctioned by General Lee or President Jefferson Davis but recruiting for their ranks was very

successful and the part they played in the War Between the States was important. Colonel Mosby and his men, who were active in raids played no little part in prolonging the war. They furnished protection to the families of the weary Confederate Soldiers who were fighting in the more formal lines of battle.

The members, after Mrs. Stutts' study, expressed deep appreciation for the work done by this group of Confederate soldiery. They may

have violated the formal rules of warfare but their deeds were inspired by a loyalty to the South and the principles she held sacred.

The hostesses served a delicious dessert course with coffee during the social hour. The members of the D. T. Beall Chapter are happy for the interest being shown in the more than 50 year organization. Many great granddaughters are expressing interest in the work of the United Daughters of the Confederacy.

*The Modern, Centrally located Hotel in*  
**Memphis**  
TENNESSEE

**THE WM LEN**

**HOTEL** SOUTHWEST HOTELS, INC.

Memphis' newest and most conveniently located hotel. Steps from all shops, entertainment and the downtown business area. Excellent food in Coffee Shop. Air-conditioning, TV and Circulating Ice Water. Reasonable Rates.

THE WELCOME MAT IS OUT FOR YOU.

FAMILY ROOM RATES \$4.50  
FREE GARAGE PARKING

250 Rooms & Bath from  
KENNETH W. NEWMAN, Manager

DIAL DIRECT: (AREA 901), JA 6-6441  
WM. LEN HOTEL, Main and Monroe Sts.  
**MEMPHIS/Tenn.**

### CORRECTION

In the list of Blue Devil football players appearing in the paper last week, two names were mistakenly omitted. Ronnie McKinney and Jimmy Lee Walden certainly belong on the list. We regret the error, boys, and are happy to make the correction.



# HARVEST SALE

**YOUR "FREE" THANKSGIVING TURKEY AT YOUR GOODYEAR SERVICE STORE with purchase of any major appliance.**

**...and away we go!**

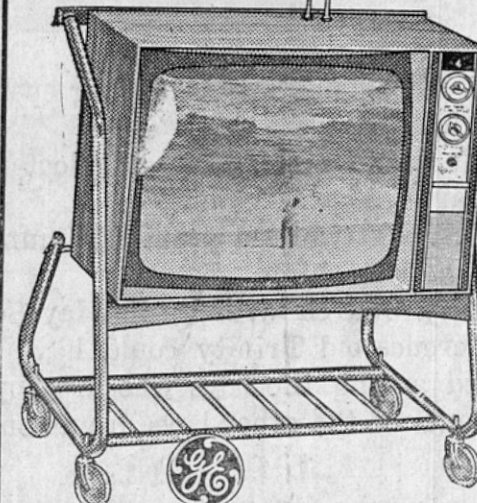

● Roll-A-Round Stand  
FREE  
● 23" Screen  
● Automatic Fine Tuning  
**\$189.95**  
WITH TRADE  
**ONLY \$2.25 WEEKLY**

**GENERAL ELECTRIC PORTA-COLOR TV!**

  
Model M213BWD  
● HANDSOME CABINET  
● BUILT-IN ANTENNA  
● STURDY RETRACTABLE HANDLE  
**Only \$249.95**

**ONLY G-E. Has All Three**

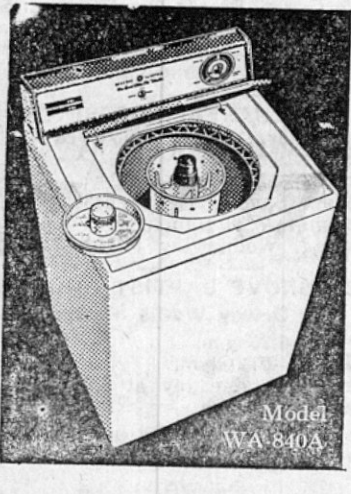

● FILTER-FLO WASHING SYSTEM  
● MINI-BASKET  
● THE TOTAL WASHER  
**\$199.95**  
W. T.  
**ONLY \$2.50 Weekly**

**Frozen Foods Swing Right Out! New! General Electric 'Two Door 15'**

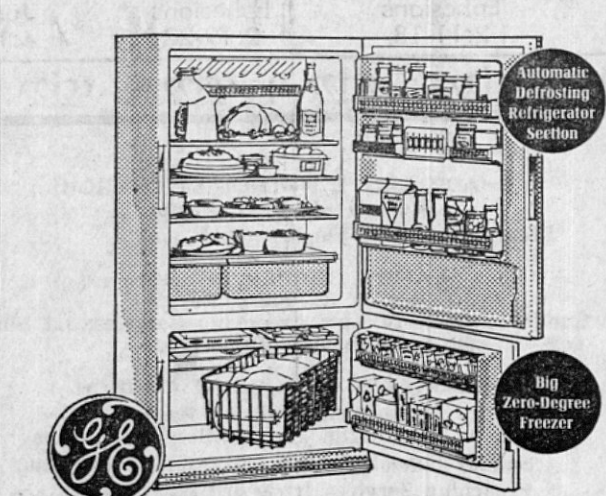

**'Two Door 15' Model TC-15SB 14.8 Cu. Ft.**  
Handy swing-out basket makes frozen food storage and selection quick, convenient!

● Slide-out Meat Pan • Vegetable Bin • Four Cabinet Shelves • Deep Door Shelf for 1/2 gal. milk cartons!  
**\$299.95**  
W. T.  
**Only \$3.75 Weekly**

**SPECIAL! SPECIAL! SPECIAL!**  
USED APPLIANCES — REPOSSESSED  
Norge Was NOW  
**2-Wringer Washers . \$119.95 \$79.95**  
**1-G-E AM-FM Stereo 379.95 \$229.95**  
**1-G-E 19" Portable TV 169.95 \$119.95**  
**1-17" Portable TV . . 99.95 \$ 49.95**  
**1-G-E Ref-Freezer . . 229.95 \$179.95**  
**2-Used Refrigerators . . . \$ 49.95**

**BUY NOW AND SAVE PAYMENTS AS LOW AS \$1.25 WEEKLY**

### PRICE BREAK SPECIALS

3 GLASSES . . . . . ONLY \$1.00  
LEAF RAKE . . . . . ONLY .77  
24-pc. Setting Stainless Steel Dinnerware \$4.99

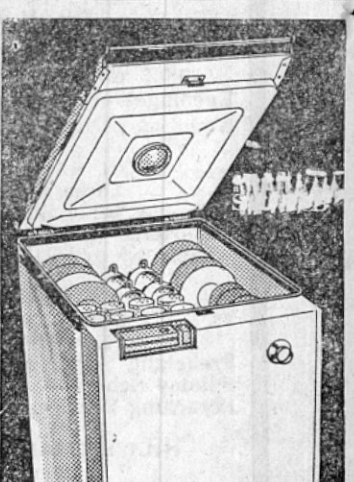

**Needs No Installation!**  
Rolls right to the table for easy loading!  
**Mobile Maid® Dishwasher**  
by General Electric  
\$119.95  
**\$1.50 weekly**

### SPECIAL!



**Steam & Dry IRON**  
**\$10.95**  
**Only \$1.25 wk.**

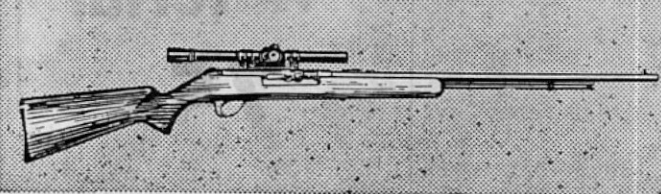

**Springfield .22 caliber with 4x scope**  
**\$39.88**  
Autoloader holds 22 shots. Uses long rifle, long or short cartridges. Use as repeater or single-shot.  
**ONLY \$1.50 wk.**



**Winter Tune-Up Special**  
Our trained experts will check & service all this for... **\$6.66** (8 cyl. add \$2) Parts extra.  
Plugs, points, condenser, rotor, carburetor, timing, fuel bowl & filter, distributor cap and wiring, fan belt, ignition wires, starter, volt. regulator & generator output, compression, air filter, choke & battery.

# Goodyear Service Store

Highway 45 North

Booneville, Miss.

Phone 728-6276

**BIG "V" GROCERY and MARKET with SERVICE STATION**  
At Intersection Highways 4 & 30  
WE GIVE S&H GREEN STAMPS

**CORN VALLEY**  
**PURE PORK SAUSAGE . . . 1 lb. 49¢**  
**REELFOOT BACON, Sliced . . 1 lb. 69¢**  
**SOUTHERN BELLE**  
**WIENERS, All Meat . . . 1 lb. 55¢**

Tide Washing Powder . . . 30¢	Mrs. Hubbard's COOKIES, 2 lb. . . 49¢
Dove Liquid Detergent . . . 69¢	Cracker Barrel CRACKERS, 1 lb. . . 23¢
Zest SOAP, bath size . . . 2/39¢	Staley's SYRUP . . . 45¢
Top Job LIQUID CLEANER . . 78¢	Jack Sprat Pancake Mix, 2 lb. . . 33¢

WITH \$5.00 ADDITIONAL PURCHASE  
**SUGAR, 5-lb. bag . . . . . 29¢**

Blue Plate MAYONNAISE, qt. . . 59¢	Jack Sprat POPCORN, 2 lb. . . 25¢
Big Chief Peanut Butter, 3 lb. \$1.15	Kitchen Charm WAX PAPER, 75 ft. . 19¢
Jack Sprat PORK and BEANS . . 19¢	Jack Sprat PASTAMENTOS, 4 oz. . 2/35¢
Blue Plate Cut OKRA, 303 size 2/37¢	Kraft Spaghetti Dinner . . 31¢
Allen's Green Lima Beans 300 size 2/29¢	Kraft Macaroni & Cheese DINNER, 7 1/2-oz. . 2/41¢
Allen's Great N. BEANS, 300 size . 10¢	Riceland RICE, 2 lb. . . 33¢

**BORDEN'S ICE CREAM, 1/2 gal. . . 69¢**  
Red Delicious LEMONS, doz. . . 29¢ APPLES, ea. . . 10¢

FAB OR TIDE — WITH ADDITIONAL \$5.00 PURCHASE  
**WASHING POWDER, Reg. Size . . . 9¢**

Libby's Roast Beef w/ Gravy 59¢	Bama Grape, Red Plum, Apple Jelly or Jam, 12 oz. 5/1
Tall Boy Veg. or Tom. Soup 2/43¢	Tropi-Cal-Lo Orange Drink, 1/2 gal. 49¢

GASOLINE AND ALL TOBACCO EXCLUDED FROM PURCHASE ITEMS  
WE ARE OPEN EACH NIGHT UNTIL 8:00  
CLOSED SUNDAYS FROM 10:00 A. M. 'TILL 2:00 P. M.



## COUNTY AGENT NOTES

TAYLOR SMITH, County Agent

## DAIRY NOTES

Some rules for better breeding of dairy cattle include: Wait at least 60 days after calving before attempting to re-breed the cow. This time should be increased if the cow had calving trouble. Waiting the 60 days is about the easiest thing to do and helps conception as much as anything you can do.

Breed the cow to best bulls available. This is usually through the artificial breeding program.

Do not breed a dairy cow to a beef bull. You will need good replacements and there will be a great demand for young dairy animals from other dairymen.

Breed the cow during the last part of the heat period. A cow stays in heat 12 to 18 hours. If you first notice the cow in heat in the morning at milking, breed her that afternoon. If you first notice her at evening milking, breed her the next morning.

Watch the cow closely for 17 to 24

days after breeding. If the cow did not conceive, she will be back in heat in this time. If after three services the cow does not conceive check with a veterinarian.

Keep in mind that some cows you are milking three years from now will reflect the type of breeding program you follow today.

## CATTLE LICE

For lice control on beef cattle, there are several routes than you can take. You can keep your back rubbers or dusting sacks fully charged and do a pretty good job of holding down infestation.

You can use co-ral as a pour-on and reduce numbers (ruelens is not recommended after Nov. 1).

For an effective one-shot control, ronnel or malathion as a spray should give complete control.

When using any of these chemicals, or any other farm chemical always read the label and follow all directions.

## WASP CONTROL

Wasps of many species attempt to enter homes seeking hibernation sites at this time of the year. They are very difficult to control. Wasp stings are painful and sometimes dangerous. Ventilators in attics

## Mrs. Mattie May Morrow Dies Monday

Funeral services for Mrs. Mattie May Morrow of Rt. 3, Rienzi, were held Tuesday afternoon at the Jumpertown Methodist Church. Burial was in the Jumpertown Cemetery with McMillan Funeral Directors in charge.

Mrs. Morrow passed away at 2:35 a.m. at her home after being in failing health several years. She was a member of the Baptist Church and a housewife. She was 79.

She leaves three sons, Manuel Morrow, Guy Morrow and Hubert Morrow of Rt. 3, Rienzi; three daughters, Mrs. Mattie Glen Wren and Mrs. Wilmer Beasley of Rt. 3, Rienzi, and Mrs. Lola Joshlin of Memphis; two sisters, Mrs. Nettie Langston and Mrs. Lena Killough of Rienzi; nine grandchildren and four great grandchildren.

should be screened to prevent them from entering this area. Household knockdown sprays containing pyrethrins plus methoxychlor, DDT, malathion or Vapona can be used. These materials should be purchased in aerosol containers. Apply the material in the air as directed on label and then close the room for approximately 30 minutes to kill all flying wasps. On the outside of the home insecticides such as chlordane, dieldrin, DDT, diazinon, Vapona or heptachlor can be used.

## Credit Managers And Directors To Meet In New Orleans

The annual conference of Production Credit Association Managers and Directors will be held in New Orleans, November 14 and 15, according to P. D. Carter, President of the Tupelo Association.

The conference, sponsored by the Federal Intermediate Credit Bank of New Orleans, will attract agricultural leaders from the 26 farm-owned PCAs in Alabama, Mississippi, and Louisiana.

Attending the two day conference from the Tupelo Association will be C. H. Elliott, Vice President, J. A. Murphree, Director, William M. White, Director, W. T. Barnett, Jr., Director, M. C. Dougherty, Secretary-Treasurer and L. C. Conner, Assistant Secretary-Treasurer.

In announcing the meeting, Association President, P. D. Carter, emphasized the prominent speakers for the occasion. Addressing the group will be: W. E. Ulmer, President of the Federal Intermediate Credit Bank of New Orleans; J. C. Moore, Vice President, Federal Intermediate Credit Bank, Columbia, South Carolina; and John T. Knox, Fiscal Agent, Farm Credit Banks, New York City. The group will also hear comments from R. Watkins Greene, member of the Federal Farm Credit Board, Abbeville, La.; John H. Mathews, Asst. Manager, Alabama Farmers Cooperative, Inc., Decatur, Ala.; and members of the Farm Credit Board of New Orleans.

During the first 9 months of 1966, the local PCAs loaned approximately \$172 million to farmers in Mississippi, Alabama, and Louisiana for their short, and intermediate term farm credit needs.

The Tupelo PCA serves farmers in Alcorn, Chickasaw, Clay, Itawamba, Lee, Lowndes, Monroe, Oktibbeha, Pontotoc, Prentiss, Tishomingo, and Union counties.

## Confusion On New Tax Law Cleared

State motor vehicle comptroller, Walter M. Hester, said here today that much of the confusion concerning controversial House Bill 60 has been cleared up.

Hester stated that a majority of the gasoline and oil distributors in the State have qualified to sell kerosene, tax exempt, for lamps, stoves, heaters or other domestic purposes. Being qualified for this purpose, a distributor may sell tax exempt kerosene to mobile homes without the individual owner having to qualify. The distributor may exempt 9c per gallon at the time of the sale when sold for these purposes; and may sell kerosene

direct to anyone for use in lamps, stoves, heaters or for domestic purposes in any quantity.

Discussing the procedure by which a distributor may qualify to sell kerosene, the Comptroller said that all gasoline and oil distributors within the State of Mississippi have been mailed applications and instructions as to how diesel fuel and kerosene is to be handled. Moreover, in areas where distributors have failed to qualify, additional applications have been mailed.

Hester further stated that gasoline and oil distributors presently qualified to do business in this State are already bonded, and that, in most cases, this bond will be sufficient to cover diesel fuel and kerosene sales. All trucks, tanks and bulk storage tanks used for tax exempt kerosene purposes by distributors should be lettered with each letter not being less than 4 inches in height — "Tax Exempt Kerosene."

A mirror rubbed with soap and then washed will not fog up.

## Grandchildren Of County Resident In Memphis Orchestra

Forty-five charter members of the newly organized Memphis Youth Symphony Orchestra were announced recently by the auditions committee.

Almost 100 young musicians tried out for the orchestra, which is sponsored by the Memphis Orchestra Society and promoted by the Memphis Symphony League.

Among the musicians chosen from the first auditions were Catherine Johnson and Terry Johnson from Treadwell School.

They are the daughter and son of Mr. and Mrs. Charles H. Johnson, 751 North Holmes, Memphis, Tenn. Mrs. Johnson is the former Sarah Ann Green of New Site.

Paternal grandparents are the late Mr. and Mrs. Charles H. Johnson, Sr., of Wilmington, Delaware. Maternal grandparents are the late Mr. Glen Green and Mrs. Green (Effie) of Prentiss County.

## Sugar Beet Test Not Successful In Mississippi

STATE COLLEGE, Miss. — Researchers, seeking new opportunities for Mississippi agriculture, see little chance of success with sugar beets for the present at least.

When some foreign sources of sugar were cut off several years ago, interest turned to the possibility of sugar beet production in this area. A cooperative research project was set up by the U. S. Department of Agriculture and the Mississippi Agricultural Experiment Station.

Tests were planted at the U. S. Sugar Crops Field Station near Meridian, at State College, and at Branch Experiment Stations at Holly Springs and Stoneville. The tests, extending over 1964, 1965 and 1966, involved many varieties at these four locations.

Diseases proved to be a major problem, forcing abandonment of the tests at several locations. Most

of the varieties had shown disease resistance in the northern areas of the United States, but all were severely infected in these tests. Sugar content was low.

Dempsey M. Broadhead, USDA research agronomist at the Meridian station, summarized the work with this statement:

"Results obtained from experiments with 46 varieties of beets during a three-year period indicate that commercial production of sugar beets would not be feasible with any of the varieties tested."

A complete report of this sugar beet research is available. It is published in the November issue of Mississippi Farm Research which may be obtained on request from the Agricultural Experiment Station at State College, Miss.

"Opportunity knocks but once — but unfortunately temptation keeps hammering." — Elizabeth W. Spaulding, The Kentucky (Bardstown) Standard.

## SAVE AT M &amp; H WITH THESE LOW EVERY-DAY PRICES

<b>Roast</b>	Rolled Rump or Sirloin Tip-U. S. Choice	<b>lb. 89c</b>
<b>Back Bone</b>	Fresh-Country Style	<b>lb. 59c</b>
<b>Bryan Pure Pork</b>		
<b>SAUSAGE</b>		<b>lb. 49c</b>
<b>PORK LIVER</b>	Fresh	<b>lb. 39c</b>
<b>BACON</b>	Bryan	<b>lb. 59c</b>
<b>FRYERS</b>	Purnell Pride	<b>lb. 27c</b>

WITH \$5.00 ADDITIONAL PURCHASE

## FREE 12-oz. Aunt Jemima Waffle Syrup

FRESH PRODUCE

<b>FLORIDA PINK Grapefruit</b>	3 for	<b>19c</b>
<b>RED DELICIOUS—88 SIZE Apples</b>	3 for	<b>29c</b>
<b>NO. 1 RED Potatoes</b>	5 lbs.	<b>29c</b>
<b>Tangerines, dozen</b>		<b>35c</b>

DEL MONTE CUT GREEN

<b>Beans, 303 size</b>	4 cans	<b>\$1.00</b>
<b>HEINZ—ALL REG. STRAINED Baby Food</b>	12 for	<b>\$1.00</b>
<b>SCOTT LARGE ECONOMY SIZE Towels</b>	3 rolls	<b>\$1.00</b>
<b>LIBBY'S Pink Salmon, No. 1 tall can</b>		<b>79c</b>

## INSTANT COFFEE Folger's 10-oz. jar \$1.19

LIBBY'S—NO. 2 CAN

<b>Tomato Juice</b>	2 for	<b>35c</b>
<b>JACK SPRAT Hominy, 300 size</b>	3 for	<b>25c</b>
<b>SCOTT'S PEARL MEAL, 10 lbs.</b>		<b>75c</b>
<b>LEADER SELF-RISING FLOUR, 25 lbs.</b>		<b>\$2.24</b>
<b>DURKEE'S COCONUT, 14-oz. pkg.</b>		<b>39c</b>

FROZEN FOODS

<b>MORTON Cream Pies</b>	3 for	<b>\$1.00</b>
<b>FROSTY ACRES Orange Juice, 12 oz.</b>		<b>39c</b>
<b>FROZEN—10 OZ. Strawberries</b>	4 pkgs.	<b>\$1.00</b>
<b>SWIFT'S ICE MILK, 1/2 gallon</b>		<b>59c</b>
<b>BIRDSEYE—READY TO SERVE IN A MINUTE MIXED FRUIT, 10 oz.</b>		<b>49c</b>

WITH \$5.00 ADDITIONAL PURCHASE

## SUGAR Godchaux or Domino 5 lbs. 29c

REYNOLDS—REG. 25-FT. ROLL

<b>ALUMINUM WRAP</b>		<b>29c</b>
<b>SOUTHERN BELLE PURE LARD, 4 lbs.</b>		<b>71c</b>
<b>PILLSBURY LIGHT PANCAKE FLOUR, 1b.</b>		<b>23c</b>
<b>GOLDEN RICH 8-OZ. OLEO PATTIES</b>	3 for	<b>29c</b>
<b>PARKAY OLEO, 1b.</b>		<b>29c</b>

QUICK &amp; EASY—SWEET MILK OR BUTTERMILK

<b>Biscuits</b>	3 cans	<b>25c</b>
<b>COLGATE GIANT 59c SIZE Dental Cream</b>		<b>49c</b>
<b>WASHING POWDER FAB, Giant Size</b>		<b>71c</b>
<b>CRYSTAL WHITE Liquid Detergent, 1 1/2 qt.</b>		<b>69c</b>
<b>LUSTRE CREME—HARD TO HOLD OR NORMAL Hair Spray, can</b>		<b>49c</b>

WITH COUPON AND \$5.00 ADDITIONAL PURCHASE

## CRISCO OIL 38-oz. Bottle 49c

FOR FRYING AND SALADS

**KRAFT OIL**  
1 1/2 qt. size **89c**

Grade A Medium

**EGGS doz. 49c**



Required Purchase Necessary For Each Coupon Or Deal

M &amp; H FOOD MARKET

## GRAY'S ENTIRE STOCK OF Beautiful Fall Materials

NOW ON

**SALE**

**\$4.00 Material** **\$3.00 Material**  
**Now \$2.98** **Now \$2.25**

**\$2.00 Material** **\$1.00 Material**  
**Now \$1.50** **Now 75c**

-- FEATURING --

Bonded Woolens - Cohoma Suiting - Whipped Cream

Perma-Press Dacron &amp; Cotton — Dark Cottons by Bates

All exciting New Materials  
you will love to work with.

**GRAY'S**



## Booneville Junior High Observes National Children's Book Week

Booneville Junior High School students participated in National

### Joe Ray Langston

Attorney-At-Law

Announces the Removal of His Offices to the New

## "TOWN & COUNTRY BUILDING"

DOWNSTAIRS ACROSS FROM WESTERN AUTO.



Whatever your building project, you want a smooth, strong foundation for it. The way to get it is with quick, easy-to-use ready mixed concrete. Let us deliver the concrete mix you want, ready to pour, right to your site. Call for estimate.

## S & J Ready Mix

— PHONE 728-5652 —

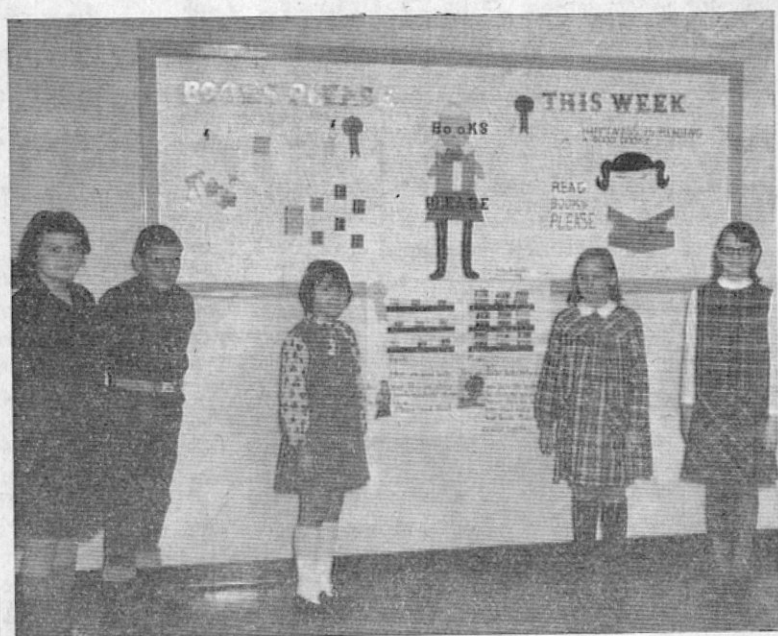

Contest winners who were observing National Children's Book Week at the Booneville Junior High are, left to right: Bonnie Parker, 3rd place; Paul Davidson, 2nd place; Denise Smith, 4th place; Gail Galloway and Kathy Winfield, 1st place.

Children's Book Week with great enthusiasm. Sixty-five posters were entered in a contest sponsored by the school library. Winners, announced Nov. 1, were first place, Gail Galloway and Kathy Winfield; second place, Paul Davidson; third place, Bonnie Parker; fourth place, Denise Smith.

Four other posters, made by Conita McCoy, Jimmy Pike and Stanley Wright, Susan Vandevander and Jane Woodruff, and Lori Golden received honorable mention because of their excellence.

The contest was held in connection with the observance of National Children's Book Week, October 31, 1966, to November 5, 1966, featuring the theme "Books Please." More posters were entered in this year's contest than any previous year, perhaps reflecting the interest created by the new library books which have been added to the shelves.

#### INVITATION FOR BIDS

The Housing Authority of the City of Booneville will receive bids until 12:00 o'clock noon CST for Fire and extended coverage insurance for projects Miss. 65-1, 2, 3, 4, Booneville, Mississippi. Bid forms may be obtained at the Authority's office in Booneville.

Booneville Housing Authority  
P. O. Box 368  
Booneville, Mississippi  
By: Harold Robertson,  
Chairman. 32-3tc

#### CHANCERY COURT SUMMONS

The State of Mississippi, NO. 8846  
To Virgie Vaydan Johnson, 528 Archer Street, Waukegan, Illinois.

You are commanded to appear before the Chancery Court of the County of Prentiss, in said State, on the 4th Monday of November (28th) A.D., 1966 to defend the suit in said Court of George Wayne Johnson vs. Virgie Vaydan Johnson, wherein you are a Defendant.

This 2nd day of November A.D., 1966.  
(SEAL)  
Bluford Allen, Clerk  
By: Peggy Ryan, D.C. 32-4tc

#### STATE'S FOREST PRODUCTS BOOSTING ECONOMY

A basic asset to Mississippi's economy is our rapidly expanding forestry and wood products industry which contributes some \$500 million to the progress and prosperity of our people. Several hundred companies, paper mills and other wood-working enterprises now operate in Mississippi. Mississippi has come a long way in this phase of the economy; and with continued sound management and conservation practices, experts agree there's not much limit to future prospects for state and regional industries. Mississippi continues to enjoy national leadership as the nation's Number One Tree Farm State, and this has special significance because tree farming in recent years has been the most profitable single crop in the South. Scientific research is developing new uses for wood which will make tree farming even more profitable for landowners in the future. The increasing number of industries using wood here in Mississippi underscores the tremendous importance of quality timber and efficient tree farming.

Scotland is expanding ski centers.

At the turn of the century scientists discovered that fever was transmitted by ticks from cow to cow.

#### CHANCERY COURT SUMMONS

The State of Mississippi, NO. 8925  
To James Robert Mason, 402 Glen Avenue, Lockport, Illinois.

You are commanded to appear before the Chancery Court of the County of Prentiss, in said State, on the 4th Monday of November (28) A.D., 1966 to defend the suit in said Court of Clarice Elizabeth Mason vs. James Robert Mason, wherein you are a Defendant.

This 1st day of November A.D., 1966.

By: Peggy Ryan, D.C. 32-4tc  
(SEAL)  
Bluford Allen, Clerk

## You are entering Ford Country.

Stop sitting on the fence watching the '67 Fords roll by. Come sit in the driver's seat and roll your own.

Try our new '67 mind-makers. Our '67 Ford—it's stronger, quieter, best built in history. Our '67

Mustang, all-new, longer, sportier. Our Fairlane: no car so practical has the right to perform like this. Our '67 Falcon: we quickly tell people its price before its luxury scares them away. Our newest Thunderbird since '58: two or four doors! Come sit behind the wheel. Take a test drive. If your eyes haven't convinced you yet, it's time to sample the action.



## MILTON MOTOR CO.

BOONEVILLE, MISSISSIPPI

GIRLS ENTER THE MISS LIBERTY BOWL FOOTBALL GAME BEAUTY PAGEANT, WINNER GETS A FREE MUSTANG. SEE YOUR LOCAL FORD DEALER FOR DETAILS.

## THIS MAN

## JUST VISITED

## Bank of



## Mississippi

He put some money in both his savings and checking accounts

He made a payment on his car

He bought an Income Series Certificate of Deposit that will pay him 4½% interest quarterly.

He picked up some travelers checks for a business trip to Chicago.

He discussed electronic data processing for his firm's payroll.

He discussed the advantages of our Student checking accounts for his son.

He talked with the Trust Department about naming the bank as executor in his will.

He bought a Maturity Certificate of Deposit and put it in the safe deposit box.

... and he picked up a lollipop for his little girl.

SEE WHAT WE MEAN BY "MODERN FULL SERVICE BANKING?"

## Bank of



## Mississippi



(formerly The Bank of Tupelo and The Prentiss County Home Bank)  
MEMBER FDIC

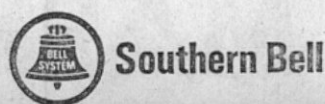







## WANT TO LOSE WEIGHT? EXERCISE AND EAT LESS

By SANDRA S. HUSSEY  
Assistant Home Economist

If you need to lose weight? If you're not alone—one out of five Americans is totting pounds than he should. find out if you're in this minority (but very large) group try "pinch test." Grasp the flesh above your waist between your thumb and your forefinger. If you're pinching more than one inch of flesh, it's time to: Look at your scale; Look in your mirror; Look at your toes (unobstructed view?).

If you don't like what you see, look out. When you widen your

girth, you may shorten your life.

Years ago, overweight was considered a sign of success and prosperity. A man who was fortunate enough to provide himself and his family with plenty of food let rotundity speak for his comfortable position in life. At the same time, plumpness was thought to enhance a woman's charm. Not so today. We know that current knowledge of what contributes to good health and long life make it clear that excess poundage puts an undue strain on our bodies. Statistics show that people who are very much overweight seem to be more susceptible to certain diseases, may have less resistance to infection—even tend to have more accidents than slim people.

## GETTING UP NIGHTS MAKES MANY FEEL OLD

After 35, common Kidney or Bladder Irritations often occur and may make you tense and nervous from too frequent passages both day and night. Secondly, you may lose sleep and suffer from Headaches, Backache and feel old, tired, depressed. In such irritation, CYS-TEX usually brings fast, relaxing comfort by soothing irritating germs in strong, acid urine and by analgesic pain relief. Get CYS-TEX at drugists. Feel better fast.

food and repeating many times a day, the word "no." Melt the pounds away with common sense and good nutrition.

So, if you're going to diet, do it! Concentrate on broiled meats, poultry and fish, crispy green salads and vegetables. You'll never know how filling (and satisfying) a big bowl of lettuce, tomatoes and cucumbers can be until you try one. It not only hits the spot but stuffs it up nicely, eliminating the pangs of hunger.

Select the low calorie fruit and cheese for dessert.

Prepare for those moments of weak will power you'll feel an urgent need for something to nibble on by keeping a tray full of snacks in the refrigerator—crunchy carrot sticks, cottage cheese, stuffed celery stalks, icy cold cherry tomatoes, raw cauliflower, dusted with paprika, cucumber fingers and lettuce wedges.

Don't dash out of the house without breakfast or you'll find yourself stashing away calories in the form of a mid morning with coffee.

Don't substitute a shopping trip for lunch, then eat double for dinner. You need three meals a day.

Dieting isn't easy—who ever said it was? It takes courage. The first two weeks are the hardest. After that you will be able to resist temptations to "fudge" a bit and be well on your way to that "slim, trim you"!



MISS BARBARA ANN KING

## Miss Barbara Ann King's Engagement To Mickey Ray Murphy Is Announced

Mr. and Mrs. Otha Lee King of Corinth, Mississippi, announce the engagement of their daughter, Miss Barbara Ann King, to Mr. Mickey Ray Murphy, son of Mr. and Mrs. Brody Murphy of Booneville, Mississippi.

Plans are being made for a December wedding. The bride-elect will complete

ing her mother Mrs. Nena Holder.

Miss Dorothy Mason and James Gordon Mason of Jackson visited their mother, Mrs. Eugenia Mason, and other relatives this week end.

Miss Claudia Box spent the week end at Millsaps College as a guest of her sister, Miss Elizabeth Box.

Mr. and Mrs. Vernon Barrow and children of Miss. State visited her parents, Mr. and Mrs. E. W. Caviness, Sr., and other relatives over the week end.

Mr. and Mrs. Bill Strange of Memphis State visited his mother Mrs. Charlene Strange Saturday night and Sunday.

Mr. and Mrs. David Berryhill and boys of Belmont spent Friday night and Saturday with Mrs. Berryhill's parents, Mr. and Mrs. Dick Brown.

Miss Kay Sutherland of Jackson and Mr. Pepper Sutherland of Ole Miss were here this past week end visiting their mother Mrs. H. B. Sutherland.

## Gregory Chapman Buys Registered Angus Bull

Gregory Chapman, Booneville, recently purchased an Aberdeen-Angus bull from James Smith, Blue Mountain, Miss.

## Girls' Auxiliaries To Meet At Gaston Sat.

On Saturday, November 12 there will be a meeting of all the Girls' Auxiliaries of the Prentiss Association at the Gaston Baptist Church. The purpose of this meeting is to teach the GA Foreign Mission Study Books for this year. All members of Girls' Auxiliaries, Juniors and Intermediates, along with all G.A. Counselors and Directors of the Prentiss Association are invited to come and participate in this important meeting.

Mrs. Earl Greene will be teaching the book, "My Island of Su-

matra" to the Juniors and Miss Sue Kimbrell will teach "Few Among Many" to all Intermediates.

The meeting will begin at 10:00 a.m. and continue until 1:30 or 2:00 p.m. A picnic lunch will be served at the noon hour.

Mrs. W. C. Gann, Associational WMU President, will be in charge of the devotional period.

The program will be under the direction of Mrs. E. O. Roden, Associational Girls' Auxiliary Director.

## CHANCERY COURT SUMMONS The State of Mississippi,

NO. 8913  
To Ethel Mills, 1637 South 51st Avenue, Cicero, Illinois.

You are commanded to appear before the Chancery Court of the County of Prentiss, in said State, on the 4th Monday of November (28th) A.D., 1966 to defend the suit in said Court of Thomas G. Mills Vs. Ethel Mills, wherein you are a Defendant.

This 24th day of October A.D., 1966.

(SEAL)  
Bluford Allen, Clerk  
By: Peggy Ryan, D.C. 31-4tc

## CHANCERY COURT SUMMONS The State of Mississippi,

NO. 8910  
To Lona Louise Breedlove, address unknown after diligent search and inquiry.

You are commanded to appear before the Chancery Court of the County of Prentiss, in said State, on the 4th Monday of November (28th) A.D., 1966 to defend the suit in said Court of Carmon L. Breedlove Vs. Lona Louise Breedlove, wherein you are a Defendant.

This 24th day of October A.D., 1966.

(SEAL)  
Bluford Allen, Clerk  
By: Peggy Ryan, D.C. 31-4tc

## NOTICE TO CREDITORS THE STATE OF MISSISSIPPI

Notice is hereby given that Lettters Testamentary were on the 21st day of October, 1966, issued to the undersigned by the Chancery Clerk of Prentiss County, Mississippi, on the Estate of Anna Marion Walker, Deceased, and all persons having claims against said estate are hereby notified to present the same to the Clerk of said court for probate and registration according to law within six (6) months from this date or they will be forever barred. THIS 27th day of October, 1966. Marion W. Smith, Executor of the Estate of Anna Marion Walker, Deceased 31-3tc

## PAYING TOO MUCH ???

Check Our Premium For Fire And Extended Coverage On Your Home.

EXAMPLE:

\$10,000, As Low As \$31.24 Per Year

\$15,000, As Low As \$44.28 Per Year

\$20,000, As Low As \$56.00 Per Year

PREMIUM CANNOT INCREASE FOR THREE YEARS. NO MEMBERSHIP OR JOINING FEES. PROMPT CLAIM SERVICE.

**CARTER MUTUAL**

Hwy. 45 — Across From Hospital

## On The Local Scene

Mr. and Mrs. B. J. Welch were in Jackson Sunday for a cemetery convention.

Mr. Robert Samuel Rieves of Fulton, a member of the Abstacks, was a week end guest of Mr. and Mrs. Loyce Farrar.

Mr. and Mrs. Danny McClung of Memphis were in Booneville this week end visiting her parents, Mr. and Mrs. Bruce Lester.

Mr. and Mrs. Harman Gaddis, who for several months have made their home in Lufkin, Texas, were home for the week end. They are now living in Butler, Alabama, where Mr. Gaddis, an employee of Houston Contracting Co., has been transferred.

Miss Wanda Holder of MSCW was home over the week end visit-

## Midnight Singing Featuring Wendy Bagwell and The Sunliters and The Speer Family. COLISEUM THEATRE Corinth, Miss. Thursday Night, Nov. 10



WENDY BAGWELL AND  
THE SUNLITERS

SPEER FAMILY

Program Starts at 7:00 p.m.  
Admission \$1.00 to Everybody

## KEMP'S Super Market



OPEN UNTIL 7:30 EACH NIGHT  
LOWER PRICES - Plus United Stamps For FREE GIFTS

**FRYERS** Purnell Pride **lb. 26c**

**Minute Steaks** **lb. 79c**

Wilson Certified  
**Canned Ham 1½ lbs. \$1.68**

**SAUSAGE** Dixie **lb. 59c**

**Celery, stalk . . . 19c** **Mustard, lb. . . . 15c**

**Apples, dozen . . . 59c** **Nuts, bag . . . . . 47c**

**HUMKO** 3-lb. Ctn. **67c**

**Peaches, Cherokee's, No. 2½ size . . . . . 27c**

**Fruit Cocktail, Del Monte, No. 303 can . . . . . 21c**

**Cherry Pie Filler, Lucky Leaf, No. 2 can . . . . . 33c**

**Kraut, Bush Chopped, No. 1 can . . . . . 10c**

**Peas, Green Giant, No. 303 can . . . . . 27c**

**Wax Paper, Cut-Rite, 125-ft. roll . . . . . 29c**

**Tissue, Northern . . . . . 4 rolls 39c**

-- FROZEN FRESH --

**ICE MILK** Borden's ½ Gal. **59c**

**Sliced Turkey & Giblet Gravy, 2 lbs. . . . \$1.79**

**Baby Limas, Libby, 1½-lb. pkg. . . . . 51c**

Sara Lee 13½ oz.

**Cherry Danish Coffee Cake 89c**

## TURKEY SHOOT



**SATURDAY,  
NOVEMBER**

**12**

**10 a.m. -**

**2:30 p.m.**



**NORTHEAST  
JUNIOR  
COLLEGE  
FOOTBALL  
FIELD**

## WIN A TURKEY

Sponsored By  
**BOONEVILLE LIONS CLUB**

Proceeds Go For Sight Conservation Work

CARDS ON SALE NOW BY MEMBERS

LIVE TURKEY SHOOT - - - - - COMPETITIVE SHOOT

**ANY WAY  
YOU  
FIGURE  
IT . . .  
WE PAY  
THE  
'HIGHEST'  
Returns  
On Insured  
Savings  
In This  
Area!**

**5%**

Dividend  
On One Year  
Time Certificate  
of Deposit

**Deposits By The  
10th Earn From  
the 1st**

THE BEST WAY TO GET AHEAD IS TO DEPOSIT REGULAR AMOUNTS IN A PASS BOOK ACCOUNT WITH US . . . For Instance — Deposit \$25.00 per month in 5 years you will have \$1683.16. \$50.00 per month will be \$7571.55 in 10 years, a \$1571.55 profit. No market losses either.

**OVER \$9,250,000.00  
IN ASSETS**

**AND STILL  
GROWING!**



**NORTH MISSISSIPPI  
SAVINGS & LOAN  
ASSOCIATION**

North Miss. Savings & Loan Building  
Booneville, Miss.



## Mrs. W. L. Caver, Sr. Services Held

Mrs. Minnie Belle Breedlove Caver passed away at her home at 9 p.m. Thursday after a brief illness. She was the widow of the late William L. Caver, Sr., who passed away in 1952.

Mrs. Caver was the last surviving member of a family of 12 children of the late William (Billie) and Rebecca Gentry Breedlove, who were early settlers in the east

ern part of the county. She was 76 years of age and a member of Candler's Chapel Baptist Church. Mrs. Minnie Belle was a very devoted wife and mother. She was known and loved by a wide circle of people who came her way. Her home was always open where hospitality and friendliness awaited.

In her lifetime of rearing her own children she always had room to "adopt" others and care for them with a wealth of love that was never exhausted, never changed, nor ever tired.

She was known for her unbound energy and love of working at her home chores, garden, or doing something for the community which she did to the end and was her fervent prayer to do.

Funeral services were held Saturday at 2 p.m. at Blythe Chapel with her pastor, Rev. Alton E. Byrd and Rev. Billy Roby officiating. Burial was in the church cemetery with McMillan Funeral Home in charge.

She leaves five sons, Horace of Baldwin, Hershel of Richmond,

Va., Ralph, W. L., Jr., and Harmon of Booneville; a daughter, Mrs. Maurice L. (Zana) Hill of Booneville and 13 grandchildren.

Pallbearers were her nephews, Marvin, Lawrence, Wyatt, Wister and Harold Breedlove, Roy Lee Caver, Joseph Hill and Allen Hare.

Among those from out-of-town who attended funeral services for Mrs. W. L. Caver, Sr., were: Mr. and Mrs. R. V. Branum, Coffeeville, Miss., Arvia Newton, Checotah, Okla., Mr. L. C. Conner, Pat Daugherty, Bob Harris, and Mr.

and Mrs. Wister Breedlove of Tupelo, Mr. and Mrs. Howard Crawford, Mrs. Wesley Grisham, Mr. and Mrs. Jack Presley, Mr. and Mrs. Guy Schoggen, Baldwin, Mr. and Mrs. Travis Whitfield and Terresa, Saltillo, Mr. and Mrs. Lawrence Breedlove, Tulsa, Oklahoma, Mr. and Mrs. Jeff Fugitt and Jim, and Mrs. E. L. Caver, West Memphis, Ark., Mr. and Mrs. Conner Breedlove and Jimmy, Batesville; Dr. and Mrs. Joe Shackelford, Mr. and Mrs. Charles Shackelford, Bolivar,

Tenn.; Mrs. Howard Caver, Clarksdale; Miss Martha Ruth Hill, Columbus, Ga.; Mrs. Cecil Hargett, Mr. Harold Smith, Corinth; Mr. and Mrs. Wayne Bullard, Mobile, Ala.; Mr. Guy Mohead, Helena, Ark.; Mrs. Arthur Penna, Miss Sue Shackelford, Memphis, Tenn.; Mr. and Mrs. Joe Brown, Iuka; Mr. Cecil Clement, Hattiesburg; Mr. Roy Lee Caver, Florence, Ala.; Mr. and Mrs. Harold Breedlove, Charleston; David Hill, Fort Gordon, Ga., and Mr. and Mrs. Charlie Jackson of Ripley.

## Veterans Day To Be Observed By Local American Legion

Members of the American Legion Post 123, Booneville, Miss., will meet at the Post Home on Front Street, Friday, November 11 for Veterans' Day activities.

At the 11:00 o'clock hour Honorable Thomas H. Comer, Booneville Attorney, will address the meeting. Comrade Comer is a veteran of World War 11 and a member of the American Legion. He is active

in other social and service clubs, along with being an outstanding lawyer in this area. You veterans are urged to come out and hear a comrade who is well informed on veterans affairs and one who is most sympathetic to the veterans cause.

At twelve o'clock there will be Mulligan Stew for the hungry veterans and it will be just like old times once again. So, get to the speaking and then into the Chow Line, November 11, Veterans Day. By The Commander, W. E. White

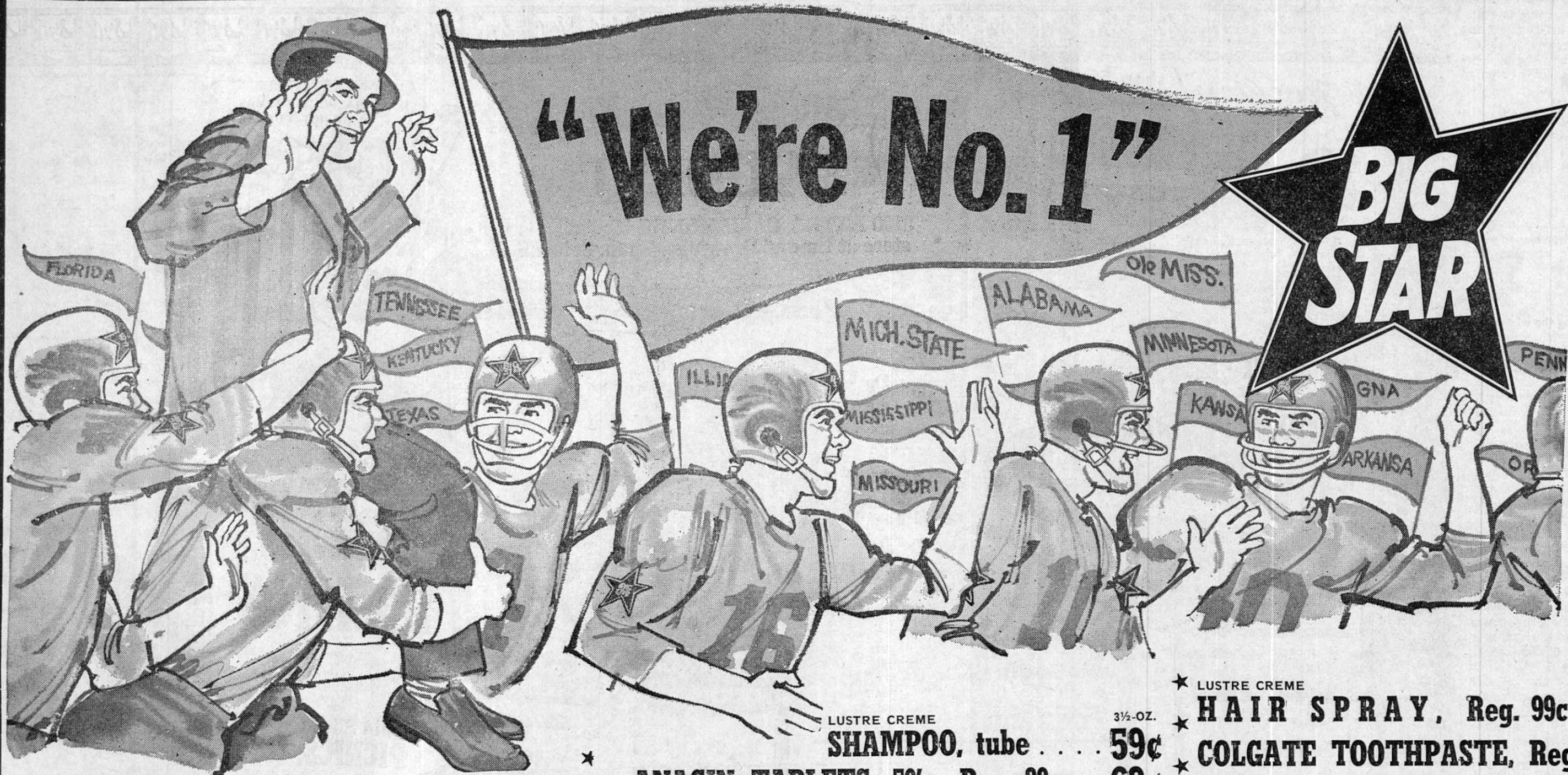

DINTY MOORE  
BEEF STEW, 24-oz. can . . . 49¢  
TWIN PET DOG FOOD, 15-oz. can 4 for 30¢

\* LUSTRE CREME SHAMPOO, tube . . . 59¢  
\* ANACIN TABLETS, 50's, Reg. 89¢ . . . 69¢  
\* ALKA-SELTZER, Reg. 67¢ . . . 49¢  
\* Right Guard Deodorant, Reg. \$1.00 . . . 79¢

\* LUSTRE CREME  
\* HAIR SPRAY, Reg. 99¢ . . . 49¢  
\* COLGATE TOOTHPASTE, Reg. 95¢ . . . 59¢  
\* Colgate Instant Shave, Reg. 95¢ . . . 59¢  
\* LISTERINE, 14-oz. bottle, Reg. \$1.09 . . . 69¢

DELSEY

**TISSUE** With Coupon and \$5.00 Additional Purchase

**2-Roll Pkg. 1¢ SUGAR**

**5-lb. Bag 49¢**

FRESH PORK PICNICS . . . lb. 39¢  
FRESH PORK SPARE RIBS . . . lb. 59¢  
DIXIANA FRANKS . . . 12-oz. pkg. 45¢  
OLE MISS FRANKS . . . 3 lb. pkgs. \$1.29  
SKINLESS WIENERS . . .  
SMOKED SAUSAGE . . .

SOUTHERN BELLE  
**HAM**

Shank Half, lb. . . . 55¢  
Butt Half, lb. . . . 65¢

NICE VARIETY OF MEAT  
VEAL and LAMB  
PIGTAILS -- PIG EARS -- HOG MAWS,  
ETC. -- PAN TROUT -- SMOKED HOCKS

BACON, Hyde Park, lb. . . . 59¢

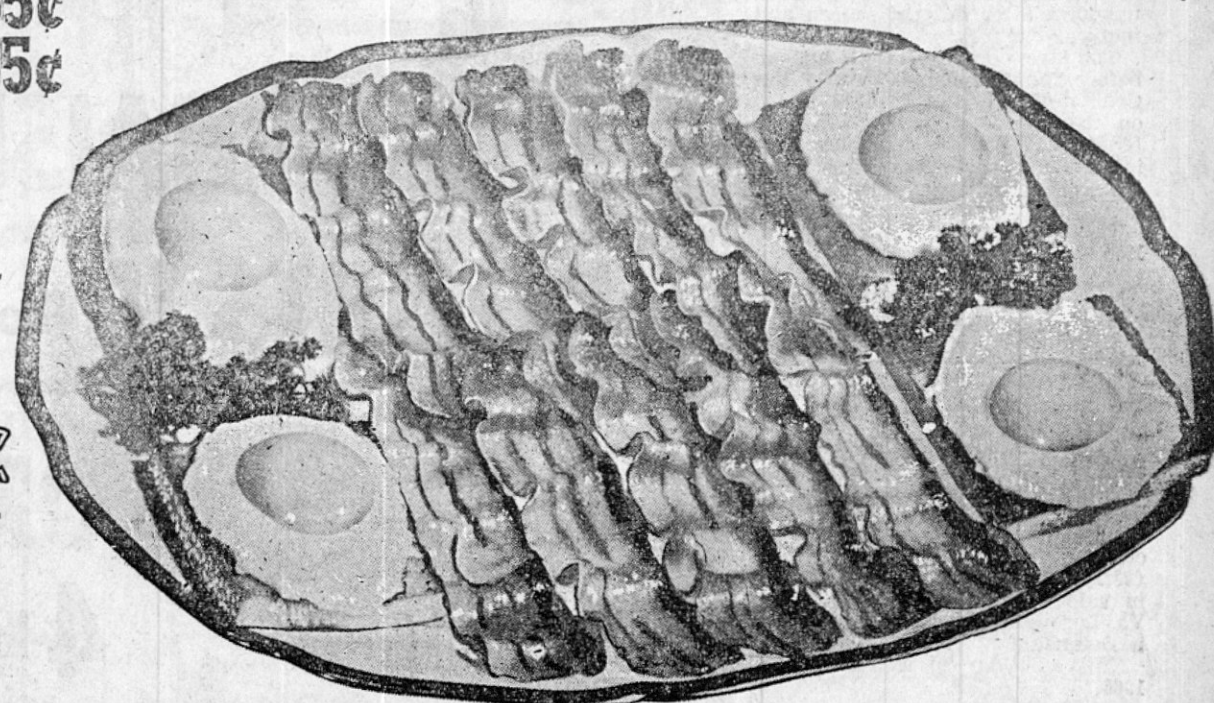

**CHICKEN**

Purnell Pride  
USDA Inspected  
Grade A

Cut-Up  
Tray-Pack  
lb. 29¢

WHOLE  
lb. 25¢

ROSE-DALE PEARS, No. 2 1/2 can . . . 29¢  
SCHOOL DAY  
PEAS, 4 Sieve, No. 303 can . . . 2 for 29¢  
JACK SPRAT  
Cut Green Beans, No. 303 can . . . 3 for 49¢

100 FREE Quality  
Stamps with  
Coupon and  
\$5.00 Purchase

\* JIF Peanut Butter, 18-oz. jar . . . 59¢  
\* Crisco Oil, 24-oz. bottle . . . 49¢  
\* BOLD DETERGENT, Giant . . . 69¢  
\* THRILL LIQUID, 32-oz. bottle . . . 69¢  
\* APPLE JUICE, Quart . . . 25¢

50 FREE Quality  
Stamps with Jack  
Sprat  
HAMBURGER DILLS  
16-oz. jar -- 2 for 62¢

**MIRACLE WHIP** Kraft QUART 49¢

RADISHES OR GREEN ONIONS, pkg. . . . 10¢  
CARROTS, pkg. . . . 10¢  
RED GRAPES, lb. . . . 15¢  
COCONUTS, each . . . 19¢  
GRAPEFRUIT, 5-lb. bag . . . 49¢  
ORANGES 5-lb. Bag 49¢

LIBBY  
Orange Juice, 6-oz. can . 3 for 59¢  
MORTON  
Dinners, Beef, Chicken, Turkey 39¢  
LIBBY  
Strawberries, 10-oz. pkg. . . 35¢

**Coupon**  
With Coupon and \$5.00 Purchase  
100 FREE QUALITY STAMPS  
— Limit One —  
Expires 11-16-66

**Coupon**  
With this Coupon and \$5.00 Additional Purchase  
Delsey Tissue 2-roll pkg. 1c  
— Limit One —  
Expires 11-16-66



Color This Week Is Purple  
Card No. 27  
Winners Last Week:  
ELIZABETH MORGAN  
\$5.00  
MRS. DAVID A. CART-  
WRIGHT — \$10.00  
TONY BOTTS  
\$25.00



## HOME ECONOMIST'S NOTES

By CLAIRE T. ROSS, Extension Home Economist

## PLENTIFUL FOODS

With about 11 million more turkeys coming to market than we had last year, every homemaker should find her preferred kind and size of turkey for holiday meals.

She will find turkeys topping the plentiful foods list during November, followed by raisins, grapes, pears, dry beans and pork.

An interesting item concerning turkeys is that more than a fourth of all turkey meat going into processed food products is now being used for turkey roasts or rolls.

This figure reflects the popularity of the boneless turkey prepared in ready-to-cook form.

## FOUNDATION PLANTINGS

The term "foundation plantings" was coined to describe the plantings we used to use to cover the high, unsightly foundations of houses built years ago. Although most of our houses today don't need this cover, the use of continuous planting around our newer houses unfortunately is still a common practice.

If you are landscaping a new house, or changing or redoing your landscaping, during the winter, consider a few plants to serve as a setting for the house and to direct attention to the entrance. These may be all that are necessary, particularly if your front yard is left open and not enclosed for additional privacy.

If yours is a low ranch-type house you may find irregular plants or vines effective in front of blank wall areas with low ground cover type plants between the higher plants.

Under windows, never use tall plants that will soon grow up to cover the window area. Plant deciduous shrubs and evergreens at least far enough away from the building to permit air movement and to prevent damage to paint. If you have a wide overhang that interferes with rainfall and sunlight, you may need to plant further out and cover the area under the overhang with a mulch such as gravel or colored stone.

When you are selecting plants, consider year-around effects of size, color, texture and degree of maintenance required. Use combinations.

## CHANCERY COURT SUMMONS

The State of Mississippi,

To Charlie C. Cox, 309 Walnut Street, Petaluma, California. You are commanded to appear before the Chancery Court of the County of Prentiss, in said State, on the 4th Monday of November (28th) A.D., 1966, to defend the suit in said Court of Emma R. Cox Vs. Charlie C. Cox, wherein you are a Defendant.

This 20th day of October A.D., 1966.

(SEAL)

Bluford Allen, Clerk

By: Peggy Ryan, D.C. 31-4tc

## CHANCERY COURT SUMMONS

The State of Mississippi,

To James Curtis Dunn, address unknown after diligent search and inquiry. You are commanded to appear before the Chancery Court of the County of Prentiss, in said State, on the 4th Monday of November (28th) A.D., 1966, to defend the suit in said Court of Patsy Dunn Vs. James Curtis Dunn, wherein you are a Defendant.

This 24th day of October A.D., 1966.

(SEAL)

Bluford Allen, Clerk

By: Peggy Ryan, D.C. 31-4tc

## CHANCERY COURT SUMMONS

The State of Mississippi,

To Lorene Jones, Box 244, Portage, Indiana. You are commanded to appear before the Chancery Court of the County of Prentiss, in said State, on the 4th Monday of November (28th) A.D., 1966, to defend the suit in said Court of Larry W. Jones Vs. Lorene Jones, wherein you are a Defendant.

This 24th day of October A.D., 1966.

(SEAL)

Bluford Allen, Clerk

By: Peggy Ryan, D.C. 31-4tc

## CHANCERY COURT SUMMONS

The State of Mississippi,

To Douglas Wayne Hendrix, 5711 West 22nd Place, Cicero, Illinois. You are commanded to appear before the Chancery Court of the County of Prentiss, in said State, on the 4th Monday of November (28th) A.D., 1966, to defend the suit in said Court of Peggy Jean Hendrix Vs. Douglas Wayne Hendrix, wherein you are a Defendant.

This 25th day of October A.D., 1966.

(SEAL)

Bluford Allen, Clerk

By: Peggy Ryan, D.C. 32-4tc

FACTORY  
TRAINED  
MECHANICSHILTON  
MOTOR  
CO.

18-1tr

USDA Grade A shield here are some of the requirements which must be met:

1. It must be prepared from young turkey of USDA Grade A quality.

2. It must be made in such a way that each slice will hold together when it is sliced.

3. Only turkey which has been inspected for wholesomeness by USDA inspectors may be used in U.S. graded roasts.

In the consumer market, turkey roasts or rolls may be purchased raw, fully cooked, or smoked. They

are made of all white or dark meat or a combination of dark or light meat. The boneless meat is found in cylindrical or rectangular shapes. They are packaged in foil, in plastic, or in aluminum pans.

Turkey roasts are ideal for roasting and rotisserie cooking. Those who want to save time may wish to buy the fully cooked roasts. Slicing these boneless roasts is simple, whether it's carving at the table or in the kitchen as for sandwiches.

Roman chariots had iron rims on their wheels.

Ireland has more cattle than people.

Washington crossed the Delaware near Trenton, N. J.

EVERYTHING  
FOR THE HUNTER

PRENTISS HARDWARE

Phone 728-4661

## Propane &amp; Butane Gas Service

Also A Complete Line of Gas Appliances

"SERVICE IS THE DIFFERENCE"

ROGERS L.P. GAS COMPANY

Perry Henderson, Manager, Hwy. 45 N.  
Phone 728-5073 days and 728-6592, nights

**Go First Class / shop Sunflower**  
"It Costs No More"

**RED CARPET SERVICE**

The Welcome is Warmer...

**Sunflower**  
HIGHEST QUALITY, LOWEST PRICES, NAME BRANDS

• FRIENDLY ATTENTION  
• WIDER SELECTION

Prices Good Through Nov. 12th

**FOOD STORES**  
"There's a Sunflower near you"

**\$900.00**

\$100 EXTRA CASH BONUS if winner is in store at time of Drawing - 5 p.m. Saturday.

THIS WEEK END

"GET YOUR CARD PUNCHED" THIS WEEK

Register Just Once

You're then in the "POT" for the weekly Award

Wonderful Cash Dollars

**WIN Free Cash JACKPOT DAY**

LAST WEEK'S WINNER  
RALPH H. THOMAS  
CARD NOT PUNCHED

**We Give DOUBLE STAMPS**

6 p.m. 'til 8 p.m.  
**THURSDAY FRIDAY SATURDAY**

**BUDGET MEAT BUYS**

Neckbone lb. 29c

FRESH PIG FEET lb. -- 25c

Sally's BOLOGNA lb. -- 59c

Pork Hocks, lb. 39c

**TROUT** 5-lb. box 99c

HOME MADE PORK Sausage, lb. . . . 49c

FRESH Pork Cutlets, lb. . . 89c

SALLY'S BACON lb. pkg. 59c

each 28c

100 FREE S&H Green Stamps with purchase of 4 LIGHT BULBS (Sylvania) 60, 75, 100 Watt.

**Bonus EXTRA COUPON**

With Purchase of \$5.00 Purchase any Tobacco Products Sally's Brand EGGS Doz. -- 19c

Limit 1 per Nov. 19

**Sunflower CERTIFIED Specials**

BLACKBURN SPECIAL SYRUP, 5-lb. jar 49c

**LEAN TASTE TEMPTING FRESH PICNICS** lb. 29c

Thin Sliced PICNICS, lb. . . 39c

MOTHER'S BEST Plain or Self-Rising FLOUR 10 LBS 99c

FOX DELUXE PIZZAS ASSORTED 18-oz. size 89c

BANQUET Cream Pies ASSORTED 3 14-oz. size \$1.00

Chocolate, Lemon, Etc.

**MAYONNAISE** Qt. 49c

Ballard or Pillsbury - Sweetmilk or Buttermilk

**BISCUITS** 10 8-oz. Size 89c

**SALLY'S BRAND EGGS**

GRADE "A" MEDIUM With Coupon and \$5.00 Purchase Doz. 19c

**Sunflower CERTIFIED Specials**

FLORIDA — Certified Special

**ORANGES** 4-lb. Bag 39c

Red Emperor GRAPES lb. . . . 19c

FLORIDA GRAPEFRUIT 5-lb. bag 39c

INDIAN RIVER — Large Ruby Red GRAPEFRUIT 2 for 29c

Lemons, doz. . . 35c

NO. 1 CAN CAMPBELL'S TOMATO SOUP . . . 10c

HUNT'S PIZZA CATSUP, 2 14-oz. bottles 25c

Bufferin Tablets bottle of 36 69c

FOLGER'S COFFEE lb. Can 78c

FOLGER'S Instant Coffee, 10-oz. jar . \$1.29

PET RITZ 9-INCH FROZEN PIE SHELLS, pkg. . . . 39c

LYSOL SPRAY DISINFECTANT, 7-oz. can . 98c

SALLY SELF-RISING MEAL, 5 lb. . . . 39c

ARGO GLOSS STARCH . . . 10c

ARGO CORN STARCH, lb. pkg. . . 25c

NIAGARA Instant Starch, 12-oz. pkg. . 25c

SCORE LIQUID HAIR GROOM, 3-oz. size . . 79c

SUDDEN BEAUTY HAIR SPRAY, can . . . . 79c

LIBBY SPAGHETTI & Meat Balls 15-oz. CANS 4 for \$1.00

PRIDE OF ILLINOIS CORN NO. 303 CANS 5 for 89c

SCHOOL DAYS PEAS SIZE 4 5 cans 89c

KRAFT MARSHMALLOW CREAM 4 jars \$1.00

SALLY EVAPORATED MILK, 3 tall cans . . . 49c

BONUS, reg. box . . . . 35c

MR. CLEAN, pint . . . 39c

SPIC & SPAN, reg. pkg. . . 29c

CASCADE, giant . . . . 75c

BOLD, reg. box . . . . 35c

AJAX LIQUID CLEANER, qt. . . . 79c

MAZOLA MARGARINE, lb. . . . 45c

SEND FOR

**10% CASH REFUND**

ON EVERYTHING YOU BUY IN THIS STORE\*

when you mail one cash register tape with:

2 CHEER BOXTOPS *plus* 2 JOY LABELS (GIANT OF KING SIZE) (GIANT OF KING SIZE)

**CHEER** Giant Size Reg. 81c **9c**

**JOY** 22-oz. Bottle 57c

MAXIMUM REFUND \$3.00 IN CASH

SEE ORDER BLANK FOR COMPLETE DETAILS

HURRY-OFFER EXPIRES DECEMBER 5, 1966

\*NOTE: REFUNDS ON ALCOHOLIC BEVERAGES, CIGARETTES AND DAIRY PRODUCTS ARE UNLAWFUL AND MAY NOT BE CLAIMED.