

# The Banner Independent



VOLUME SIXTY-NINE

2 SECTIONS

BOONEVILLE, MISSISSIPPI, THURSDAY, OCTOBER 20, 1966

Over Half a Century of Service to Prentiss County

16 PAGES

NO. 30

## First Baptist Church To Have Revival October 23-30



DR. DAVID R. GRANT

Dr. David R. Grant will be the evangelist for the revival at First Baptist Church, October 23-30. Services will be held at 7 a.m. Tuesday through Friday and 7 p.m. Monday through Saturday.

Dr. Grant is pastor of the Broadmoor Baptist Church in Jackson, Miss. He was born in Plantersville, Miss., and received his BA degree from Mississippi College in 1945; his BD degree from Southern Baptist Theological Seminary, Louisville, Ky., in 1948; and his THD degree from Southern Seminary in 1951.

He is married to the former Lucille Gardner from McComb, Miss., and they have three children. Dr. Grant has been pastor of churches in Mississippi, Indiana and Kentucky. He has been pastor of the Broadmoor Baptist Church since 1958.

Dr. Grant is a member of the Board of Trustees at Miss. College, served on many boards in his city and state; delivered the Mississippi Baptist Convention sermon in 1961; served on the Gulfshore Assembly; speaker in the California Evangelistic Crusade in 1964; and was chairman of the State and Hinds County United Drays.

He is wide in demand as a revival preacher. His own church has seen remarkable growth under his dedicated and wise leadership. Broadmoor Church has over 1,500 in Sunday School each Sunday.

Mr. Jerry Harvey, Minister of Music of First Baptist Church will be directing the music during the revival. The choir will be singing the old gospel hymns.

The revival team will have charge of the morning devotional over WBIP each morning from 8:30 to 8:45. Everyone is invited to listen each morning.

Dr. Grant will arrive for the Monday night service and remain through the following Sunday. The Nursery will be open each night for children under four years of age.

The morning service will be over at 7:40. Coffee, milk and doughnuts will be served free for those who attend the morning worship service and would like to take time to fellowship for a few minutes after the service.

The pastor, Billy E. Roby, extends to each one a very cordial and warm invitation to attend these revival services.

## Pilots To Sponsor Annual Pancake Festival Oct. 29

The 14th Annual Pancake Festival will get underway Saturday morning, October 29 at the American Legion building beginning at 6 o'clock and continuing until 2 o'clock that afternoon.

A breakfast or lunch of hot pancakes with butter and syrup, sausage, and coffee will be served by members of the Booneville Pilot Club, sponsors of the festival.

For advanced tickets, 75 cents a piece, any member of the Pilot Club can be contacted. Tickets may also be purchased at the door.

## Notice

Mrs. Clovis Rogers, Prentiss County Chairman of the Department of Classroom Teachers, has received reports of membership from the following schools: Thresher, 11 members; Booneville Grammar, 12 members; Booneville Junior High, 11 members (100%).

As soon as all building chairmen have completed their reports a list of all members will be published. Teachers are urged to join this organization.

## Portugal Doctor Visits Here

Dr. Edmundo Costa Santos of Lisbon, Portugal, visited in Booneville over the week end while on a month's tour of this country as a participant in the International Visitor Program, Bureau of Educational and Cultural Affairs, U. S. Department of State.

He arrived in Washington, D. C. on Tuesday, August 30th and has visited in Cincinnati, Ohio, Las Vegas, Nevada; Grand Canyon, Arizona; Santa Fe, New Mexico; Houston, Texas; as well as a number of other cities.

Dr. Santos is a physician at Santa Maria Hospital in Lisbon and works at the Lisbon Poison Center.

From 1963-1965 he was Army doctor in Mozambique, Portuguese, East Africa.

He has traveled in Spain, France and South Africa.

Dr. Santos was met in Memphis Friday by Dr. and Mrs. Bill Preston.



Dr. Edmundo Costa Santos of Portugal is shown receiving the Key to the City from Mayor M. W. Smith. Dr. Santos toured the local hospital on Friday and was there again Monday to observe surgical techniques. Shown left to right are: Dr. W. H. Anderson, Mayor Smith, Dr. Santos, Hospital Administrator B. G. Horton and Dr. Bill Preston.



BEACON STAFF—Members of the Beacon Staff, The Northeast Mississippi Junior College publication are, from left to right, first row: Jimmy Wilson, Corinth, staff writer; Wanda Giley, Booneville, staff; Gary English, Jumbertown, staff; Cathy Green, Booneville, News Editor; Judy Rolan, New Albany, Feature Editor; Second row: Gary Lannon, Corinth, staff; David Harrington, Ripley, staff; Richard Ulley, Corinth, Associate Editor; William Potts, Jumbertown, staff; Katherine Cook, New Albany, Society Editor; Danny Murry, New Albany, Editor; Third row, Robert McAllister, Tishomingo, staff; Jimmy Bumpas, Corinth, staff; Walter Green, Corinth, Sports Editor; Tommy Cadle, Booneville, staff; and Mike Burns, Corinth, staff.

## Junior College Press Association To Hold Fall Conference At Northeast

The Mississippi Junior College Press Association will meet on the Northeast campus October 28-29, for the 18th annual fall press conference.

James L. Rhodes, faculty advisor of the Northeast Beacon, said that an estimated 65 delegates are expected to attend the conference. These delegates will represent the 13 junior colleges in the state of Mississippi that hold membership in the Junior College Press Association.

The fall conference will consist of workshops in different phases of newspaper work, such as editorials, features, news writing and sports writing. A well-known newspaperman or woman will be the featured speaker at each of the workshops.

The MJCPA was organized in 1947-48, and accepted by the Junior College Association as an official function in the fall and spring of each year in order to hear outstanding men and women in the field discuss mutual problems in producing a campus newspaper.

These Red Heads have been acclaimed as America's greatest basketball attraction, booking men teams only and playing by men's rules.

The game, sponsored by the Wheeler Independents, can be seen for only \$1.00 for adults and 50 cents for children under 12.

The game, sponsored by the Wheeler Independents, can be seen for only \$1.00 for adults and 50 cents for children under 12.

The game, sponsored by the Wheeler Independents, can be seen for only \$1.00 for adults and 50 cents for children under 12.

The game, sponsored by the Wheeler Independents, can be seen for only \$1.00 for adults and 50 cents for children under 12.

The game, sponsored by the Wheeler Independents, can be seen for only \$1.00 for adults and 50 cents for children under 12.

The game, sponsored by the Wheeler Independents, can be seen for only \$1.00 for adults and 50 cents for children under 12.

The game, sponsored by the Wheeler Independents, can be seen for only \$1.00 for adults and 50 cents for children under 12.

The game, sponsored by the Wheeler Independents, can be seen for only \$1.00 for adults and 50 cents for children under 12.

The game, sponsored by the Wheeler Independents, can be seen for only \$1.00 for adults and 50 cents for children under 12.

The game, sponsored by the Wheeler Independents, can be seen for only \$1.00 for adults and 50 cents for children under 12.

The game, sponsored by the Wheeler Independents, can be seen for only \$1.00 for adults and 50 cents for children under 12.

The game, sponsored by the Wheeler Independents, can be seen for only \$1.00 for adults and 50 cents for children under 12.

The game, sponsored by the Wheeler Independents, can be seen for only \$1.00 for adults and 50 cents for children under 12.

## Moore's All American Red Heads To Play Wheeler Independents Oct. 25

Moore's All American Red Heads, world champion girls professional basketball team, can be seen in action at the Wheeler gym, Tuesday night October 25, at 7:45, when they play the Wheeler Independents.

These Red Heads have been acclaimed as America's greatest basketball attraction, booking men teams only and playing by men's rules.

The game, sponsored by the Wheeler Independents, can be seen for only \$1.00 for adults and 50 cents for children under 12.

The game, sponsored by the Wheeler Independents, can be seen for only \$1.00 for adults and 50 cents for children under 12.

The game, sponsored by the Wheeler Independents, can be seen for only \$1.00 for adults and 50 cents for children under 12.

The game, sponsored by the Wheeler Independents, can be seen for only \$1.00 for adults and 50 cents for children under 12.

The game, sponsored by the Wheeler Independents, can be seen for only \$1.00 for adults and 50 cents for children under 12.

The game, sponsored by the Wheeler Independents, can be seen for only \$1.00 for adults and 50 cents for children under 12.

The game, sponsored by the Wheeler Independents, can be seen for only \$1.00 for adults and 50 cents for children under 12.

The game, sponsored by the Wheeler Independents, can be seen for only \$1.00 for adults and 50 cents for children under 12.

The game, sponsored by the Wheeler Independents, can be seen for only \$1.00 for adults and 50 cents for children under 12.

The game, sponsored by the Wheeler Independents, can be seen for only \$1.00 for adults and 50 cents for children under 12.

The game, sponsored by the Wheeler Independents, can be seen for only \$1.00 for adults and 50 cents for children under 12.

The game, sponsored by the Wheeler Independents, can be seen for only \$1.00 for adults and 50 cents for children under 12.

The game, sponsored by the Wheeler Independents, can be seen for only \$1.00 for adults and 50 cents for children under 12.

The game, sponsored by the Wheeler Independents, can be seen for only \$1.00 for adults and 50 cents for children under 12.

The game, sponsored by the Wheeler Independents, can be seen for only \$1.00 for adults and 50 cents for children under 12.

The game, sponsored by the Wheeler Independents, can be seen for only \$1.00 for adults and 50 cents for children under 12.

## 116 Prentiss County Families Benefit From FHA Farm Loans

One hundred and sixteen Prentiss County families made use of the Farmers Home Administration farm ownership loan program during fiscal year 1966 (July 1, 1965 to June 30, 1966), Charles E. Young, the Agency's County Supervisor, reported this week.

Loans totalling \$332,110 were made to 24 Prentiss County families to buy, develop and enlarge farms or to refinance debts. An additional 92 families continued to use farm ownership credit obtained in previous years. Farm and financial planning and technical assistance accompanied each loan.

Private sources provide the funds for nearly all loans on an insured basis. Credit was extended only to those farmers who were unable to obtain needed financing from conventional sources.

"Without this aid through the Farm Ownership program to strengthen farmers economic positions," County Supervisor Young said, "many families would have been forced to leave the county and seek employment in the cities."

More than 6,053 Mississippi families and more than 89,000 farm families across the nation made use of the FHA Farm Ownership loan program during fiscal 1966. Losses on these loans to farm borrowers who are unable to get credit elsewhere are less than 1/2 of 1% of the amount loaned and repayment currently is running 102 percent of the amount due.

The game, sponsored by the Wheeler Independents, can be seen for only \$1.00 for adults and 50 cents for children under 12.

The game, sponsored by the Wheeler Independents, can be seen for only \$1.00 for adults and 50 cents for children under 12.

The game, sponsored by the Wheeler Independents, can be seen for only \$1.00 for adults and 50 cents for children under 12.

The game, sponsored by the Wheeler Independents, can be seen for only \$1.00 for adults and 50 cents for children under 12.

The game, sponsored by the Wheeler Independents, can be seen for only \$1.00 for adults and 50 cents for children under 12.

The game, sponsored by the Wheeler Independents, can be seen for only \$1.00 for adults and 50 cents for children under 12.

The game, sponsored by the Wheeler Independents, can be seen for only \$1.00 for adults and 50 cents for children under 12.

The game, sponsored by the Wheeler Independents, can be seen for only \$1.00 for adults and 50 cents for children under 12.

The game, sponsored by the Wheeler Independents, can be seen for only \$1.00 for adults and 50 cents for children under 12.

The game, sponsored by the Wheeler Independents, can be seen for only \$1.00 for adults and 50 cents for children under 12.

The game, sponsored by the Wheeler Independents, can be seen for only \$1.00 for adults and 50 cents for children under 12.

The game, sponsored by the Wheeler Independents, can be seen for only \$1.00 for adults and 50 cents for children under 12.

The game, sponsored by the Wheeler Independents, can be seen for only \$1.00 for adults and 50 cents for children under 12.

## 36 Contestants Will Vie For Forest Queen Title Tue. Night

The annual Queen of the Forest Contest will be presented at the Northeast Mississippi Junior College Auditorium on Tuesday night, October 25th, beginning at 7:30.

The contest is sponsored each year by the local Business and Professional Women's Club and the proceeds are used in the many worthwhile projects of the club. Club members have planned a very good program, including entertainment by the Waldrop and Goodwin Kindergartens.

The Little Moppet Contest will have children, ages three through six, participating. The Junior Division includes ages 13 through 15 and the Senior age group is 16 through 21. Anyone can enter as late as Saturday, October 22nd. Those desiring to enter are asked to contact Mrs. Jerry Floyd at the Peoples Bank and Trust Company or any Business and Professional Women's Club member.

On hand to crown the Senior Queen will be Miss Janice Hunt, first alternate to the Senior Queen last year. Kathy Armstrong, last year's Junior Queen, will crown the new Junior Queen and Sandra Chase and Timmie Dale Spencer will crown the two Little Moppet winners.

All club members have advance tickets for sale and anyone desiring to purchase an advance ticket, please contact one of the club members.

Following is a list of contestants which were turned in by Wednesday, October 19th.

SENIOR DIVISION — Zannie Wren, Jane Huddleston, Kathleen Green, Paulette Johnson, Barbara Moore, Diane Henderson, Kathy Scott, Phyllis Harris, Anita Counce, Sandra Breeland, Nadara Morris, Sherry Harris, Diane Pike, Jerri Champion, Nan Brown, Brenda Coker, Shirley Lovell, Sara Vuncannon, Leta Kay Smith, Edith Shelton, Judy Vest, Evelyn McGaughey, Denise McCoy, Donna Kay Mayo, Kathy McAlpin, Sue Ellen Tucker, Pam Parr, Jan Pharr, Marilyn Harris, Carolyn Spencer, Brenda Moreland, Peggy Coley, Judy Brewer, Linda King, Sandra Moore, Norma Massengill.

JUNIOR DIVISION—Kay Ruth-erford, Carolyn Ashcraft, Debra Smith, Magdelene Hall, Betty Moore, Judy Crowe, Anita Phillips, Martha Hall, Janice Bullard, Becky Harris, Carolyn Lauderdale, Carolyn Miller, Martha Franks, Linda Sherrill, Elaine Morris, Teresa Harper, Betty Scott, Wanda Lindley, Betty Clark, Judy Harris.

SENIOR DIVISION — Zannie Wren, Jane Huddleston, Kathleen Green, Paulette Johnson, Barbara Moore, Diane Henderson, Kathy Scott, Phyllis Harris, Anita Counce, Sandra Breeland, Nadara Morris, Sherry Harris, Diane Pike, Jerri Champion, Nan Brown, Brenda Coker, Shirley Lovell, Sara Vuncannon, Leta Kay Smith, Edith Shelton, Judy Vest, Evelyn McGaughey, Denise McCoy, Donna Kay Mayo, Kathy McAlpin, Sue Ellen Tucker, Pam Parr, Jan Pharr, Marilyn Harris, Carolyn Spencer, Brenda Moreland, Peggy Coley, Judy Brewer, Linda King, Sandra Moore, Norma Massengill.

JUNIOR DIVISION—Kay Ruth-erford, Carolyn Ashcraft, Debra Smith, Magdelene Hall, Betty Moore, Judy Crowe, Anita Phillips, Martha Hall, Janice Bullard, Becky Harris, Carolyn Lauderdale, Carolyn Miller, Martha Franks, Linda Sherrill, Elaine Morris, Teresa Harper, Betty Scott, Wanda Lindley, Betty Clark, Judy Harris.

SENIOR DIVISION — Zannie Wren, Jane Huddleston, Kathleen Green, Paulette Johnson, Barbara Moore, Diane Henderson, Kathy Scott, Phyllis Harris, Anita Counce, Sandra Breeland, Nadara Morris, Sherry Harris, Diane Pike, Jerri Champion, Nan Brown, Brenda Coker, Shirley Lovell, Sara Vuncannon, Leta Kay Smith, Edith Shelton, Judy Vest, Evelyn McGaughey, Denise McCoy, Donna Kay Mayo, Kathy McAlpin, Sue Ellen Tucker, Pam Parr, Jan Pharr, Marilyn Harris, Carolyn Spencer, Brenda Moreland, Peggy Coley, Judy Brewer, Linda King, Sandra Moore, Norma Massengill.

JUNIOR DIVISION—Kay Ruth-erford, Carolyn Ashcraft, Debra Smith, Magdelene Hall, Betty Moore, Judy Crowe, Anita Phillips, Martha Hall, Janice Bullard, Becky Harris, Carolyn Lauderdale, Carolyn Miller, Martha Franks, Linda Sherrill, Elaine Morris, Teresa Harper, Betty Scott, Wanda Lindley, Betty Clark, Judy Harris.

SENIOR DIVISION — Zannie Wren, Jane Huddleston, Kathleen Green, Paulette Johnson, Barbara Moore, Diane Henderson, Kathy Scott, Phyllis Harris, Anita Counce, Sandra Breeland, Nadara Morris, Sherry Harris, Diane Pike, Jerri Champion, Nan Brown, Brenda Coker, Shirley Lovell, Sara Vuncannon, Leta Kay Smith, Edith Shelton, Judy Vest, Evelyn McGaughey, Denise McCoy, Donna Kay Mayo, Kathy McAlpin, Sue Ellen Tucker, Pam Parr, Jan Pharr, Marilyn Harris, Carolyn Spencer, Brenda Moreland, Peggy Coley, Judy Brewer, Linda King, Sandra Moore, Norma Massengill.

JUNIOR DIVISION—Kay Ruth-erford, Carolyn Ashcraft, Debra Smith, Magdelene Hall, Betty Moore, Judy Crowe, Anita Phillips, Martha Hall, Janice Bullard, Becky Harris, Carolyn Lauderdale, Carolyn Miller, Martha Franks, Linda Sherrill, Elaine Morris, Teresa Harper, Betty Scott, Wanda Lindley, Betty Clark, Judy Harris.

SENIOR DIVISION — Zannie Wren, Jane Huddleston, Kathleen Green, Paulette Johnson, Barbara Moore, Diane Henderson, Kathy Scott, Phyllis Harris, Anita Counce, Sandra Breeland, Nadara Morris, Sherry Harris, Diane Pike, Jerri Champion, Nan Brown, Brenda Coker, Shirley Lovell, Sara Vuncannon, Leta Kay Smith, Edith Shelton, Judy Vest, Evelyn McGaughey, Denise McCoy, Donna Kay Mayo, Kathy McAlpin, Sue Ellen Tucker, Pam Parr, Jan Pharr, Marilyn Harris, Carolyn Spencer, Brenda Moreland, Peggy Coley, Judy Brewer, Linda King, Sandra Moore, Norma Massengill.

JUNIOR DIVISION—Kay Ruth-erford, Carolyn Ashcraft, Debra Smith, Magdelene Hall, Betty Moore, Judy Crowe, Anita Phillips, Martha Hall, Janice Bullard, Becky Harris, Carolyn Lauderdale, Carolyn Miller, Martha Franks, Linda Sherrill, Elaine Morris, Teresa Harper, Betty Scott, Wanda Lindley, Betty Clark, Judy Harris.

SENIOR DIVISION — Zannie Wren, Jane Huddleston, Kathleen Green, Paulette Johnson, Barbara Moore, Diane Henderson, Kathy Scott, Phyllis Harris, Anita Counce, Sandra Breeland, Nadara Morris, Sherry Harris, Diane Pike, Jerri Champion, Nan Brown, Brenda Coker, Shirley Lovell, Sara Vuncannon, Leta Kay Smith, Edith Shelton, Judy Vest, Evelyn McGaughey, Denise McCoy, Donna Kay Mayo, Kathy McAlpin, Sue Ellen Tucker, Pam Parr, Jan Pharr, Marilyn Harris, Carolyn Spencer, Brenda Moreland, Peggy Coley, Judy Brewer, Linda King, Sandra Moore, Norma Massengill.

JUNIOR DIVISION—Kay Ruth-erford, Carolyn Ashcraft, Debra Smith, Magdelene Hall, Betty Moore, Judy Crowe, Anita Phillips, Martha Hall, Janice Bullard, Becky Harris, Carolyn Lauderdale, Carolyn Miller, Martha Franks, Linda Sherrill, Elaine Morris, Teresa Harper, Betty Scott, Wanda Lindley, Betty Clark, Judy Harris.

SENIOR DIVISION — Zannie Wren, Jane Huddleston, Kathleen Green, Paulette Johnson, Barbara Moore, Diane Henderson, Kathy Scott, Phyllis Harris, Anita Counce, Sandra Breeland, Nadara Morris, Sherry Harris, Diane Pike, Jerri Champion, Nan Brown, Brenda Coker, Shirley Lovell, Sara Vuncannon, Leta Kay Smith, Edith Shelton, Judy Vest, Evelyn McGaughey, Denise McCoy, Donna Kay Mayo, Kathy McAlpin, Sue Ellen Tucker, Pam Parr, Jan Pharr, Marilyn Harris, Carolyn Spencer, Brenda Moreland, Peggy Coley, Judy Brewer, Linda King, Sandra Moore, Norma Massengill.

JUNIOR DIVISION—Kay Ruth-erford, Carolyn Ashcraft, Debra Smith, Magdelene Hall, Betty Moore, Judy Crowe, Anita Phillips, Martha Hall, Janice Bullard, Becky Harris, Carolyn Lauderdale, Carolyn Miller, Martha Franks, Linda Sherrill, Elaine Morris, Teresa Harper, Betty Scott, Wanda Lindley, Betty Clark, Judy Harris.

SENIOR DIVISION — Zannie Wren, Jane Huddleston, Kathleen Green, Paulette Johnson, Barbara Moore, Diane Henderson, Kathy Scott, Phyllis Harris, Anita Counce, Sandra Breeland, Nadara Morris, Sherry Harris, Diane Pike, Jerri Champion, Nan Brown, Brenda Coker, Shirley Lovell, Sara Vuncannon, Leta Kay Smith, Edith Shelton, Judy Vest, Evelyn McGaughey, Denise McCoy, Donna Kay Mayo, Kathy McAlpin, Sue Ellen Tucker, Pam Parr, Jan Pharr, Marilyn Harris, Carolyn Spencer, Brenda Moreland, Peggy Coley, Judy Brewer, Linda King, Sandra Moore, Norma Massengill.

JUNIOR DIVISION—Kay Ruth-erford, Carolyn Ashcraft, Debra Smith, Magdelene Hall, Betty Moore, Judy Crowe, Anita Phillips, Martha Hall, Janice Bullard, Becky Harris, Carolyn Lauderdale, Carolyn Miller, Martha Franks, Linda Sherrill, Elaine Morris, Teresa Harper, Betty Scott, Wanda Lindley, Betty Clark, Judy Harris.

SENIOR DIVISION — Zannie Wren, Jane Huddleston, Kathleen Green, Paulette Johnson, Barbara Moore, Diane Henderson, Kathy Scott, Phyllis Harris, Anita Counce, Sandra Breeland, Nadara Morris, Sherry Harris, Diane Pike, Jerri Champion, Nan Brown, Brenda Coker, Shirley Lovell, Sara Vuncannon, Leta Kay Smith, Edith Shelton, Judy Vest, Evelyn McGaughey, Denise McCoy, Donna Kay Mayo, Kathy McAlpin, Sue Ellen Tucker, Pam Parr, Jan Pharr, Marilyn Harris, Carolyn Spencer, Brenda Moreland, Peggy Coley, Judy Brewer, Linda King, Sandra Moore, Norma Massengill.

JUNIOR DIVISION—Kay Ruth-erford, Carolyn Ashcraft, Debra Smith, Magdelene Hall, Betty Moore, Judy Crowe, Anita Phillips, Martha Hall, Janice Bullard, Becky Harris, Carolyn Lauderdale, Carolyn Miller, Martha Franks, Linda Sherrill, Elaine Morris, Teresa Harper, Betty Scott, Wanda Lindley, Betty Clark, Judy Harris.

SENIOR DIVISION — Zannie Wren, Jane Huddleston, Kathleen Green, Paulette Johnson, Barbara Moore, Diane Henderson, Kathy Scott, Phyllis Harris, Anita Counce, Sandra Breeland, Nadara Morris, Sherry Harris, Diane Pike, Jerri Champion, Nan Brown, Brenda Coker, Shirley Lovell, Sara Vuncannon, Leta Kay Smith, Edith Shelton, Judy Vest, Evelyn McGaughey, Denise McCoy, Donna Kay Mayo, Kathy McAlpin, Sue Ellen Tucker, Pam Parr, Jan Pharr, Marilyn Harris, Carolyn Spencer, Brenda Moreland, Peggy Coley, Judy Brewer, Linda King, Sandra Moore, Norma Massengill.

JUNIOR DIVISION—Kay Ruth-erford, Carolyn Ashcraft, Debra Smith, Magdelene Hall, Betty Moore, Judy Crowe, Anita Phillips, Martha Hall, Janice Bullard, Becky Harris, Carolyn Lauderdale, Carolyn Miller, Martha Franks, Linda Sherrill, Elaine Morris, Teresa Harper, Betty Scott, Wanda Lindley, Betty Clark, Judy Harris.

SENIOR DIVISION — Zannie Wren, Jane Huddleston, Kathleen Green, Paulette Johnson, Barbara Moore, Diane Henderson, Kathy Scott, Phyllis Harris, Anita Counce, Sandra Breeland, Nadara Morris, Sherry Harris, Diane Pike, Jerri Champion, Nan Brown, Brenda Coker, Shirley Lovell, Sara Vuncannon, Leta Kay Smith, Edith Shelton, Judy Vest, Evelyn McGaughey, Denise McCoy, Donna Kay Mayo, Kathy McAlpin, Sue Ellen Tucker, Pam Parr, Jan Pharr, Marilyn Harris, Carolyn Spencer, Brenda Moreland, Peggy Coley, Judy Brewer, Linda King, Sandra Moore, Norma Massengill.

JUNIOR DIVISION—Kay Ruth-erford, Carolyn Ashcraft, Debra Smith, Magdelene Hall, Betty Moore, Judy Crowe, Anita Phillips, Martha Hall, Janice Bullard, Becky Harris, Carolyn Lauderdale, Carolyn Miller, Martha Franks, Linda Sherrill, Elaine Morris, Teresa Harper, Betty Scott, Wanda Lindley, Betty Clark, Judy Harris.

SENIOR DIVISION — Zannie Wren, Jane Huddleston, Kathleen Green, Paulette Johnson, Barbara Moore, Diane Henderson, Kathy Scott, Phyllis Harris, Anita Counce, Sandra Breeland, Nadara Morris, Sherry Harris, Diane Pike, Jerri Champion, Nan Brown, Brenda Coker, Shirley Lovell, Sara Vuncannon, Leta Kay Smith, Edith Shelton, Judy Vest, Evelyn McGaughey, Denise McCoy, Donna Kay Mayo, Kathy McAlpin, Sue Ellen Tucker, Pam Parr, Jan Pharr, Marilyn Harris, Carolyn Spencer, Brenda Moreland, Peggy Coley, Judy Brewer, Linda King, Sandra Moore, Norma Massengill.

JUNIOR DIVISION—Kay Ruth-erford, Carolyn Ashcraft, Debra Smith, Magdelene Hall, Betty Moore, Judy Crowe, Anita Phillips, Martha Hall, Janice Bullard, Becky Harris, Carolyn Lauderdale, Carolyn Miller, Martha Franks, Linda Sherrill, Elaine Morris, Teresa Harper, Betty Scott, Wanda Lindley, Betty Clark, Judy Harris.

SENIOR DIVISION — Zannie Wren, Jane Huddleston, Kathleen Green, Paulette Johnson, Barbara Moore, Diane Henderson, Kathy Scott, Phyllis Harris, Anita Counce, Sandra Breeland, Nadara Morris, Sherry Harris, Diane Pike, Jerri Champion, Nan Brown, Brenda Coker, Shirley Lovell, Sara Vuncannon, Leta Kay Smith, Edith Shelton, Judy Vest, Evelyn McGaughey, Denise McCoy, Donna Kay Mayo, Kathy McAlpin, Sue Ellen Tucker, Pam Parr, Jan Pharr, Marilyn Harris, Carolyn Spencer, Brenda Moreland, Peggy Coley, Judy Brewer, Linda King, Sandra Moore, Norma Massengill.

JUNIOR DIVISION—Kay Ruth-erford, Carolyn Ashcraft, Debra Smith, Magdelene Hall, Betty Moore, Judy Crowe, Anita Phillips, Martha Hall, Janice Bullard, Becky Harris, Carolyn Lauderdale, Carolyn Miller, Martha Franks, Linda Sherrill, Elaine Morris, Teresa Harper, Betty Scott, Wanda Lindley, Betty Clark, Judy Harris.

SENIOR DIVISION — Zannie Wren, Jane Huddleston, Kathleen Green, Paulette Johnson, Barbara Moore, Diane Henderson, Kathy Scott, Phyllis Harris, Anita Counce, Sandra Breeland, Nadara Morris, Sherry Harris, Diane Pike, Jerri Champion, Nan Brown, Brenda Coker, Shirley Lovell, Sara Vuncannon, Leta Kay Smith, Edith Shelton, Judy Vest, Evelyn McGaughey, Denise McCoy, Donna Kay Mayo, Kathy McAlpin, Sue Ellen Tucker, Pam Parr, Jan Pharr, Marilyn Harris, Carolyn Spencer, Brenda Moreland, Peggy Coley, Judy Brewer, Linda King, Sandra Moore, Norma Massengill.

JUNIOR DIVISION—Kay Ruth-erford, Carolyn Ashcraft, Debra Smith, Magdelene Hall, Betty Moore, Judy Crowe, Anita Phillips, Martha Hall, Janice Bullard, Becky Harris, Carolyn Lauderdale, Carolyn Miller, Martha Franks, Linda Sherrill, Elaine Morris, Teresa Harper, Betty Scott, Wanda Lindley, Betty Clark, Judy Harris.

SENIOR DIVISION — Zannie Wren, Jane Huddleston, Kathleen Green, Paulette Johnson, Barbara Moore, Diane Henderson, Kathy Scott, Phyllis Harris, Anita Counce, Sandra Breeland, Nadara Morris, Sherry Harris, Diane Pike, Jerri Champion, Nan Brown, Brenda Coker, Shirley Lovell, Sara Vuncannon, Leta Kay Smith, Edith Shelton, Judy Vest, Evelyn McGaughey, Denise McCoy, Donna Kay Mayo, Kathy McAlpin, Sue Ellen Tucker, Pam Parr, Jan Pharr, Marilyn Harris, Carolyn Spencer, Brenda Moreland, Peggy Coley, Judy Brewer, Linda King, Sandra Moore, Norma Massengill.

JUNIOR DIVISION—Kay Ruth-erford, Carolyn Ashcraft, Debra Smith, Magdelene Hall, Betty Moore, Judy Crowe, Anita Phillips, Martha Hall, Janice Bullard, Becky Harris, Carolyn Lauderdale, Carolyn Miller, Martha Franks, Linda Sherrill, Elaine Morris, Teresa Harper, Betty Scott, Wanda Lindley, Betty Clark, Judy Harris.

SENIOR DIVISION — Zannie Wren, Jane Huddleston, Kathleen Green, Paulette Johnson, Barbara Moore, Diane Henderson, Kathy Scott, Phyllis Harris, Anita Counce, Sandra Breeland, Nadara Morris, Sherry Harris, Diane Pike, Jerri Champion, Nan Brown, Brenda Coker, Shirley Lovell, Sara Vuncannon, Leta Kay Smith, Edith Shelton, Judy Vest, Evelyn McGaughey, Denise McCoy, Donna Kay Mayo, Kathy McAlpin, Sue Ellen Tucker, Pam Parr, Jan Pharr, Marilyn Harris, Carolyn Spencer, Brenda Moreland, Peggy Coley, Judy Brewer, Linda King, Sandra Moore, Norma Massengill.

JUNIOR DIVISION—Kay Ruth-erford, Carolyn Ashcraft, Debra Smith, Magdelene Hall, Betty Moore, Judy Crowe, Anita Phillips, Martha Hall, Janice Bullard, Becky Harris, Carolyn Lauderdale, Carolyn Miller, Martha Franks, Linda Sherrill, Elaine Morris, Teresa Harper, Betty Scott, Wanda Lindley, Betty Clark, Judy Harris.

SENIOR DIVISION — Zannie Wren, Jane Huddleston, Kathleen Green, Paulette Johnson, Barbara Moore, Diane Henderson, Kathy Scott, Phyllis Harris, Anita Counce, Sandra Breeland, Nadara Morris, Sherry Harris, Diane Pike, Jerri Champion, Nan Brown, Brenda Coker, Shirley Lovell, Sara Vuncannon, Leta Kay Smith, Edith Shelton, Judy Vest, Evelyn McGaughey, Denise McCoy, Donna Kay Mayo, Kathy McAlpin, Sue Ellen Tucker, Pam Parr, Jan Pharr, Marilyn Harris, Carolyn Spencer, Brenda Moreland, Peggy Coley, Judy Brewer, Linda King, Sandra Moore, Norma Massengill.

JUNIOR DIVISION—Kay Ruth-erford, Carolyn Ashcraft, Debra Smith, Magdelene Hall, Betty Moore, Judy Crowe, Anita Phillips, Martha Hall, Janice Bullard, Becky Harris, Carolyn Lauderdale, Carolyn Miller, Martha Franks, Linda Sherrill, Elaine Morris, Teresa Harper, Betty Scott, Wanda Lindley, Betty Clark, Judy Harris.

SENIOR DIVISION — Zannie Wren, Jane Huddleston, Kathleen Green, Paulette Johnson, Barbara Moore, Diane Henderson, Kathy Scott, Phyllis Harris, Anita Counce, Sandra Breeland, Nadara Morris, Sherry Harris, Diane Pike, Jerri Champion, Nan Brown, Brenda Coker, Shirley Lovell, Sara Vuncannon, Leta Kay Smith, Edith Shelton, Judy Vest, Evelyn McGaughey, Denise McCoy, Donna Kay Mayo, Kathy McAlpin, Sue Ellen Tucker, Pam Parr, Jan Pharr, Marilyn Harris, Carolyn Spencer, Brenda Moreland, Peggy Coley, Judy Brewer, Linda King, Sandra Moore, Norma Massengill.

JUNIOR DIVISION—Kay Ruth-erford, Carolyn Ashcraft, Debra Smith, Magdelene Hall, Betty Moore, Judy Crowe, Anita Phillips, Martha Hall, Janice Bullard, Becky Harris, Carolyn Lauderdale, Carolyn Miller, Martha Franks, Linda Sherrill, Elaine Morris, Teresa Harper, Betty Scott, Wanda Lindley, Betty Clark, Judy Harris.

SENIOR DIVISION — Zannie Wren, Jane Huddleston, Kathleen Green, Paulette Johnson, Barbara Moore, Diane Henderson, Kathy Scott, Phyllis Harris, Anita Counce, Sandra Breeland, Nadara Morris, Sherry Harris, Diane Pike, Jerri Champion, Nan Brown, Brenda Coker, Shirley Lovell, Sara Vuncannon, Leta Kay Smith, Edith Shelton, Judy Vest, Evelyn McGaughey, Denise McCoy, Donna Kay Mayo, Kathy McAlpin, Sue Ellen Tucker, Pam Parr, Jan Pharr, Marilyn Harris, Carolyn Spencer, Brenda Moreland, Peggy Coley, Judy Brewer, Linda King, Sandra Moore, Norma Massengill.

JUNIOR DIVISION—Kay Ruth-erford, Carolyn Ashcraft, Debra Smith, Magdelene Hall, Betty Moore, Judy



**GOODYEAR SERVICE STORE**  
Hy. 45 North Booneville, Miss. Phone 728-6276





MISS DIANE NICHOLS

### Miss Diane Nichols' Engagement To Billy Brasel Is Announced

Mr. and Mrs. V. L. Nichols of Booneville announce the engagement and approaching marriage of their daughter, Diane, to Billy Brasel of Booneville.

The bride-elect attended Booneville High School and is presently employed at Garan in Corinth.

Mr. Brasel attended Booneville High School, The Northeast Mississippi Junior College and is presently employed at Wurlitzer in Corinth.

### Front St. Theatre's Revue Spotlights Today's Major Issues

The major issues of today are in the spotlight at The Balcony, Front St. Theatre's cocktail lounge and bar for season ticket holders. A rollicking topical revue, WHAT'S UP, UP FRONT? lampoons the most contemporary moral, social and political affairs of the moment.

Front St. resident company members Duane Campbell, Pamela Fife, Woody Harriman and Robin McKenzie take off on such subjects as international affairs, the Oscar Awards, children's literature, the Great Society, and Miss America.

The irreverent but relevant show is directed by Neal Kenyon with musical direction by Ned Mann. Mr. Kenyon has directed Mickey Rooney at the Houston Music Theatre, Anna Maria Alberghetti and Orson Bean at the Charlotte Summer Theatre and Jean Pierre Aumont and Marissa Pavan at the Playhouse on the Mall. In addition he has appeared in off-Broadway productions and has just completed a record of Dietz and Schwartz show tunes.

The satirical material for WHAT'S UP, UP FRONT? was composed by the writers for the intimate New York revues at the Upstairs at the Downstairs, Plaza 9, The Mad Show, and That Was the Week That Was. The sharp wit and talents of Rod Warren, John Meyer, William F. Brown, Fanny Flagg of Candid Camera and Neal Kenyon have put the spotlight of spoof on the social scene. Included are two numbers aimed directly at audiences of the Mid-South, one about a newspaper reporter in Grenada, the other about a waitress in Tupelo, Miss.

The revues begin thirty minutes after the end of the play at Front St. Theatre every Thursday, Friday, Saturday and Sunday evening. Tickets are \$1.50 at the door. Since seating is limited, all those attending the revue are urged to make reservations through the Front St. Theatre Box Office, 1819 Madison Ave., Memphis, or call 274-1122.

The Balcony has been newly redecorated and refurbished and is open nightly except Monday to Front St. season ticket-holders from 7:00 p.m. to 1:00 a.m. Mixed drinks will be served before and after performances and during intermission.



**MISCELLANEOUS BRIDAL SHOWER**—Miss Rebecca Coffman, bride-elect of Douglas Randle Mansell, was honored with a miscellaneous bridal shower Saturday afternoon at the Town Motel. Shown left to right are Gale Janeway, Norma Mueller, hostesses; Mrs. James Robinson, aunt of the bride-elect; Miss Coffman, honoree; Mrs. Douglas Mansell, mother of the prospective bridegroom; and Adron Robinson, hostess. The guests enjoyed individual wedding cakes, punch, mints and nuts, after viewing the beautiful array of gifts on display. The honoree wore a navy blue sleeveless shift with navy and white accessories and a gift corsage of white carnations.

### Phi Theta Kappa Gives Recognition For Good Scholastic Accomplishment

Good scholastic works need recognition, and this along with developing of character and the cultivation of fellowship among students in our colleges is the main purpose of the Phi Theta Kappa.

The Phi Theta Kappa is an honorary society of junior colleges throughout the United States. The requirements for membership are very rigid. A student must be of good moral character and must possess recognized qualities of citizenship as judged by the faculty. He must be within the upper scholastic ten per cent of the regularly enrolled student body of the college. To maintain active membership, a student must carry at

least fifteen hours a semester and must have an overall "B" average.

Iota Zeta Chapter of Phi Theta Kappa was organized at Northeast in 1957, but became inactive in 1962. Because of the interest of Northeast President Harold White, the chapter was re-activated in 1965, with Mrs. Jack Dubard as sponsor. Its members feel that the extra time, energy, and self-discipline involved is well worth the reward of participating in the honorary society.

Officers for 1966-67 are Bunnie McNeeley, Iuka, president; John Hurych, New Albany, vice-president; Sue Harris, Corinth, secretary; and Delores Barnes, Iuka,

### Blackland Singing Tomorrow Night

There will be a singing at the Blackland Methodist Church tomorrow night, October 21, at 7:00. All singers are urged to attend.

### Pilot Club Fall Council Held In Tupelo

District III Pilot International Fall Council was held at the Natchez Trace Inn in Tupelo, October 15-16 with an attendance of over 2000 members of Pilot Clubs from Louisiana and Mississippi.

Visiting Pilots were welcomed to Tupelo by Mayor James L. Ballard and Miss Betty Duval, president of the hostess club.

Lee County Senator Perrin Purvis was guest speaker for the Sunday morning meeting.

Awards were presented to Pilot clubs of Jackson, Alexandria, La., and Grenada.

Two Blue Mountain College students, Miss Linda Shu May Wong of Hong Kong and Miss Pearl Muira of Yokohama, gave messages of appreciation to local Pilot clubs and Pilot International. Miss Wong and Miss Muira are attending school on Ruby Newhall Memorial Scholarships. Miss Wong is sponsored by the Booneville Pilot Club. This is her third year as a scholarship recipient.

Local Pilots attending were: Mrs. Cliff Michael, Mrs. L. W. Peeler, Mrs. Carroll Yarber, Mrs. Oswald Pounds, Mrs. James Tigrett, Mrs. Clyde Carter, Miss Vessie Ferrell and Mrs. Clifford Long.

treasurer.

In addition to the officers, the members include Violet Hickman, Corinth; Diane Gwyn, Kossuth; Charlotte Oakley, Booneville; Pat Coffee, Myrtle; Rickey Wilburn, Marietta; Peggy Hicks, Dennis; DeRita Mitchell, Belmont; and Sandra Clayton, New Albany.

### Miss Beverly Barron Is Pledged By ABA

COLUMBUS, Miss.—Miss Beverly Barron of Booneville has been tapped as a pledge for Alpha Beta Alpha, library science honorary, at

Mississippi State College for Women.

Miss Barron, daughter of Mr. and Mrs. Harmon Barron, is a junior at MSCW majoring in home economics education.

# Dont Get Caught....

## Save Your Temper... and Your Car.

You may be an irate pedestrian if you neglect preparing your car for cold weather ahead.

Now is the time for Billingsley's complete changeover service. Besides saving you money, it will save your temper.

- Only The Best -



### THE NEWS FROM—BLACKLAND

By MRS. L. L. McALPIN

Mr. and Mrs. Roy Smith of Biloxi spent last week with the R. B. Hills.

Mr. and Mrs. T. J. Harp of Jackson, Miss., were week end guests of the L. L. McAlpins.

Mrs. Myrtle Park of Portland, Oregon, is spending several weeks with her son, Mr. Alton Park.

Mrs. Ruth Lokey of Ripley vis

ited Mr. and Mrs. R. H. Kelly and Miss Ann Kelly last week.

Mrs. Myrtle Park of Portland, Oregon, called on Mrs. Jessie McCoy Sunday.

Mrs. Rob Sartin and Mrs. Robert Earl Sartin of Booneville were visiting in the home of Mr. and Mrs. Jim Oakley last Wednesday.

Mr. and Mrs. Ray Grisham and family of Memphis were week end guests of Mr. and Mrs. Bob Grisham and Mr. Lindsey Grisham.

Oceans cover 71 per cent of the earth's surface.

## GALLOWAY'S FOOD MART

101 MONROE ST.

STORE HOURS:  
MON. THRU SAT. 6 A.M. TO 7 P.M.  
SUNDAY 7 A.M. TO 7 P.M.

SWANS DOWN OR JACK SPRAT

CAKE MIX . . . 2 for 49¢

CRACKER BARREL

CRACKERS, lb. . . . 23¢

TWIN PET

DOG FOOD . . . 5 cans 39¢

WITH \$5.00 PURCHASE

## COFFEE

All Brands

## lb. 49c



FRESH LAID

EGGS, Grade A, Lrg. doz. 57¢; med. doz. . . 53¢

TIDE, Regular Size . . . . . Box 29¢

PUREX, Gallon . . . . . 59¢

INSTANT COFFEE, Folger's, 10-oz. jar . . . \$1.29

TOILET TISSUE, White Cloud . . . . 2 rolls 27¢

NYLON HOSE, Gold Clad 1st Quality Mesh 2 pr \$1.00

NAVY, GREAT NORTHERN, PINTO, OR SPECKLED BUTTER BEANS

BEANS, Bush's Best . . . . . 5 cans 49¢

DONALD DUCK

Grapefruit or Orange Juice, 46-oz. . . . . 39¢

--- FRESH PRODUCE ---

POTATOES U. S. No. 1 Red 10 lbs. 49¢

APPLES, Red Jonathan, 4-lb. bag . . . 49¢

--- FROZEN FOOD ---

CUT CORN, Libby's, 24-oz. pkg. . . . . 45¢

OKRA, West Pac, 20-oz. pkg. . . . . 43¢

Smoked Picnics Sliced lb. 49¢

Franks Southern Belle lb. 59¢ 12-oz. Pkg. 53¢

Pork Neck Bones Fresh lb. 29¢

Slab Bacon By The Piece lb. 59¢

# IF YOU HAVE A NEW CAR IN MIND...

## DON'T BUY IT UNTIL YOU SEE US FOR LOW BANK RATE FINANCING

You Are Invited To Take Advantage Of All Our Many Banking Services

Bank of Mississippi



(Formerly The Bank of Tupelo & The Prentiss County Home Bank)

Member FDIC



# The Banner Independent

"Over Half a Century of Service to Prentiss County"

Consolidated October 31, 1957

The Booneville Banner, Est. 1898 — The Booneville Independent, Est. 1923

TELEPHONE 728-5079

Entered as Second Class Matter at the Post Office at Booneville, Mississippi, under the Act of Congress of March 3, 1879.

— SUBSCRIPTION RATES —

In Prentiss, Itawamba, Tishomingo, Alcorn, Tippah, Union, and Lee Counties.  
1 year—\$3.50 6 months—\$2.00 2 years—\$6.00  
Outside the above area:  
1 year—\$5.00 6 months—\$3.00 2 years—\$8.50

Published each Thursday by the Booneville Printing Company, Booneville, Mississippi.  
OWNER & PUBLISHER WILLIAM E. (ED) JOHNSON

## A Season To Enjoy

Throughout the United States, fall is one of the most pleasant times of the year. It is the time of Indian Summer—a period of calm before the coming of winter. Fall is also the time of red hats and hunters. Thanks to state game laws, and the conservation efforts of many agencies, from the federal level down to the individual wood lot owner, there is plenty of game, and millions of acres of forests, plains, and mountains for hunters to roam.

The game and the beauty of the countryside will be with us in perpetuity, if hunters and recreationists will be content to enjoy, but not abuse the natural assets placed at their disposal. Courtesy, common sense, care and willingness to abide by the rules—don't be a game hog or a careless camper—will insure good hunting and a pleasant time for all.

★ ★ ★ ★ ★

## Storekeeper Gets The Kicks

Amendments to the minimum wage law will make themselves felt in higher wages, not only for millions directly covered by the law, but in the resulting escalation effects on all wages and salaries. People should remember there are two sides to the coin when wages are increased—costs and prices. Increased wages mean higher production costs, and higher costs mean higher prices. Nowhere does this process carry more immediate impact than in the retail distribution industry which operates on very narrow profit margins and consequently is unable to absorb any substantial cost increases.

The mass-distribution system of today is an outgrowth of the merchandising technique developed by chain stores that established the policy of moving the greatest possible volume of goods

at minimum prices. Were it not for this high-volume, low-price philosophy which now governs the distribution industry, inflation would be exacting an even higher toll from consumers than it presently is. Every retail merchant in the land, however, whether he represents a major chain store system or a one-store enterprise, is in the unfortunate position of being on the end of the line in the inflationary process. As costs rise, the end result must be passed on to the consumer at the retail counter. This is as true of Congressionally enacted increases in the minimum wage as anything else.

So the next time you enter a store and find an item priced higher, do not blame the man behind the counter. Inflation is his enemy too. He gets the kicks from his customers.

## Hospital Notes

Discharged 10-11 thru 10-17-66:

Lindsey, Affie Bell  
Franks, James Merton  
Thomas, Effie G.  
Howser, Edna Pearl  
Grimes, Marshall Jackson  
Heavens, Shirley Jean  
Heavens, Baby Girl  
Mayo, Margaret Ann  
Smith, Laura Quay  
Mayo, Baby Girl  
Johnson, Otha Lee  
Tolar, Jannie Glenn  
Michael Baby  
Garvin, Velma  
Garvin, Baby Girl  
Coker, Brenda Nell  
Pierce, James Audie  
Bridges, Wanda Faye  
Bridges, Baby Boy  
Boyett, Jessie David  
Gann, Sally Elizabeth  
Laster, Garvin L. C.  
Hopkins, Gary Wayne  
Miller, Mitta Irene  
Bishop, Dorothy May  
Tigrett, Charles Goddard  
Lovell, Emma Lou  
Kelly, Shirley Ann  
Gray, Billy Ray  
Chambers, Baby Girl  
Gullett, Annie Beth  
Triplett, James Lewis  
Chambers, Virgie Grace  
Mears, Carl Edward  
McDonald, Linda Sue  
McDonald, Baby Boy  
Aldridge, Flora Mae  
Cummings, Gladys Kathleen  
Reno, Ruby B.  
Geno, Ruth Ilene  
Gann, Ellis Norman  
Lovell, Benjamin Franklin  
Cole, Tina Faye  
Green, Roxie Vee  
Donahue, E. J.  
Barnes, Margie Belle  
McGee, Rita Rochelle  
McGee, Ronald Edward  
Spencer, Shirley Anne  
Burks, Mary Ruth  
Hopkins, Tommy Eugene  
Yates, Howard Lee, Jr.  
Bullard, Wanda Elizabeth  
Boggs, Lodena Estell  
Yearber, Ollie Earl  
Jones, Mozelle  
Grizzard, Essie Lormeta & Baby  
Gilley, Mary Ann  
Bonds, Karlton Pierce  
Ellis, Kenneth Howard  
Gilley Baby  
Owens, Brenda Frances  
Tanner, Lovie Ethel  
Pace, Rufus Burton, Jr.  
Chaffin, Mildred Louise  
Murphy, Cathy Barbara  
Cooper, Ruby Jane  
Cosby, Elton Alice  
Epps, Analiza  
Woods, Michael Ray  
Lindsey, Affie Belle  
Rone, Mauveline

## Miss Caraly Moorhead MSCW Jester Pledge

COLUMBUS, Miss.—Miss Caraly Moorhead of Booneville was one of 12 juniors recently tapped for Jesters, two year social club, at Mississippi State College for Women.

Miss Moorhead, daughter of Mr. and Mrs. Henry Mize, is a social studies major at MSCW and is serving as vice president of the college orchestra.

Jesters is one of three two-year social clubs for upperclassmen at MSCW.

Harry Truman did not attend college.

## Editorial Comments

By DR. W. H. ANDERSON

### GREAT LOSS IN SERVICE AND TRUTH

The death of Kenneth Toler of Jackson brings sadness and deep regret to the entire state of Mississippi. For more than a quarter of a century he has rendered great service to our state. He loved the truth, he sought the truth, but he weighed the truth carefully in his broad-minded way. Someone has said, "You can do so much good if you do not care who gets the credit." He would help any one in any good cause and asked not for any credit. A great public relations man, he could not only understand but he could help others to understand. We have always heard it said that if the Lord takes one good man he will raise up another to take his place. But who will it be who takes Kenneth Toler's place in Mississippi?

### ALL REPORTERS

You will note that the Banner-Independent covers the news mightily well in Booneville and Prentiss County. It is well written and mighty little is left out. You can help to make it still better by reporting important news items that you know. This paper carries lots of pictures, also. The people should appreciate this fine news service—news both in words and in pictures.

### EYES FRONT!

Thrasher is right on its way with water works now. It won't be long. Better keep your eyes on Thrasher. This little town is progressive and it will be looking for a factory the first thing you know.

### THINK AHEAD

We should have a gas line from Booneville right up Forty Five to Rienzi. The sooner the better. The factory movement needs to be kept on the go.

### START NOW

What are your plans for the future in the dairy business? This is the question worth your consideration right now. The outlook for dairying looks brighter than it has for a long time. Surplus dairy products have been exhausted and now a real shortage seems evident. The number of dairy cows has continued to decrease and all grades of milk have shown substantial price increases in recent months.

If there has been a time when you ought to shape up your dairy program by adding a few cows, preparing pastures and improving your milking facilities it seems to be now. For those who do a good job the returns should be substantial. Probably the first step to a profitable dairy herd is to start producing good replacements now by the artificial breeding program—it is available to you at a very reasonable cost—and then to follow this with a good feeding and management program.

Yes, the future for dairying looks GOOD.

### APPRECIATED

We don't see much of the Ruffs, but we know they are busy in business. The Ruffs with their important factory are deeply appreciated in Booneville. Their factory is a big asset and it is becoming more and more valuable. They are valuable citizens, and Booneville is fortunate to have them.

### KIND FOLKS

We are very grateful to the many who take time to write and call to say nice things about our editorial column in the Banner-Independent. The very nicest letter of all is from Mrs. Sidney B. Robinson of Memphis. Her letter gave us a big uplift.

### EVERY BIT HELPS

Sorghum has been pushed up to the economic front in Prentiss County. We hope its merit will hold it there. If it does, our economy will be made stronger and we will be more secure financially. We could have many more sources of income if we could only discover them and utilize them to our benefit.

### ELECTRICAL HONOR

An outstanding honor was brought to Booneville when our administrator, B. G. Horton, was elected president of the Mississippi Hospital Association. Now Whit Abernethy has brought another marked distinction in being selected as president of the Northeast Mississippi Electrical Association. Whit is able and has served this association well. Electric energy has made so many burdens so much lighter, and it finds new ways to serve almost every day. Think of the great service rendered by x-ray in the field of diagnosis and treatment. Now electricity even helps to untangle the mental cross-wires. We would like to bring a little problem to Whit and Taylor Smith and W. L. Caver. If they push on their noggin buttons and mental current, there is really no telling just what they can do. The challenge is to install a little push button in each hen's nest so that when she lays the egg she can by pushing the button alert the next hen that the nest is hers. Thus she will have more energy to produce a bigger and better egg! Anyway, we congratulate Whit on the honor he has received and the benefits this will bring to our community. We are so glad to have him and his family as citizens of Wickwood.

### ONLY TWO KINDS

The first Psalm divides all the people into just two classes. David describes each and tells what will be their fate. Read the following:

1. Blessed is the man that walketh not in the counsel of the ungodly, nor standeth in the way of sinners, nor sitteth in the seat of the scornful.
2. But his delight is the law of the LORD; and in his law doth he meditate day and night.
3. And he shall be like a tree planted by the rivers of water, that bringeth forth his fruit in his season; his leaf also shall not wither; and whatsoever he doeth shall prosper.
4. The ungodly are not so; but are like the chaff which the wind driveth away.
5. Therefore the ungodly shall not stand in the judgement, nor sinners in the congregation of the righteous.
6. For the LORD knoweth the way of the righteous: but the way of the ungodly shall perish.

### The following are "Soft Bits" from Magazett:

The best things are nearest; light in your eyes, flowers at your feet, duties at your hand. Do not grasp at the stars, but do life's common duties as they come.

The clever fellow does not always win. The plugger, aiming for a definite goal, often passes him in the race, says G. G. Barnard.

A person can rather accurately be measured by the size of the thing that makes him angry.

Once wrote Francis Quarles: "If any speak ill of thee, flee home to thine own conscience. If thou be guilty, it is fair instruction."

Walter Scott: "The pith of conversation does not consist in exhibiting your own superior knowledge on matters of small importance, but enlarging, improving, and correcting information you possess, by the authority of others."

Owen Feltham: "The world is but a magnificent building. All of the stones are cemented together. No one subsists by himself alone."

Rochefaucauld: "Fine eloquence consists in saying all that should be, not all that could be said."

## Blackland RCDC Met Monday Night

The Blackland RCDC met Monday night at the Community Center for a Harvest Supper meeting. This is an annual event which has been in practice since the club began. Approximately 65 members and guests attended.

Guests attending from the Civitan Club were: Mr. and Mrs. John Walden, Mr. and Mrs. R. J. Bonds and Mr. and Mrs. Paul Munding. Other guests were Mr. Charles Young, Farmers Home Administration, and Mr. Tom Mabry, Engineer for the Wheeler-Franktown Water System.

Dalton Garner, president of the RCDC, called the meeting to order and Mr. John Walden gave the in-

vocation.

The bounteous meal, prepared by the ladies of the RCDC, consisted of a variety of meats, vegetables, salads and desserts. The tables were centered with fall flower arrangements.

In the business meeting following the meal, Mr. Mabry discussed the possibility of getting a water system for the Blackland community. In his discussion Mr. Mabry talked about the cost per person and other requirements for getting the water system.

The meeting was then adjourned.

About 60 per cent of the county registered in the U. S. is now more than 91-million.

## Homecoming At Jumpertown Set For Friday Night

The Jumpertown High School will have its annual Homecoming Game on Friday, October 28 at 7:30 p.m. The Cardinals will play Marietta High School.

The Homecoming Court for 1966-67 is as follows:

Queen, Delaine Eaton, Escort Gregory Geno; Senior Maid, Cheryl Lancaster, Escort Bud Sims; Junior Maid, Frankie Eaton, Escort Rudy Cox; Sophomore Maid, Francille Yates, Escort David Brown; Freshman Maid, Cathy Eaton, Escort Danny Jumper.

The Royalty will be presented at half-time of this game with Eddie Alexander, President of Student Government Association as Master of Ceremonies.

The public is cordially invited to this annual event.



Delaine Eaton, Queen



Cheryl Lancaster, Senior Maid



Frankie Eaton, Junior Maid



Francille Yates, Sophomore Maid



Cathy Eaton, Freshman Maid

## Coon Hunters To Have Fish Supper

North Miss. Coon Hunters Association will have a fish supper on Friday night, October 21. All members and their families are invited.

Tommy Hoard

Cheese consumption is up 13 per cent.

## Genealogical Books At Public Library

This is a list of some of the genealogical books in the Public Library:

The Compendium of American Genealogy—seven volumes; The New York Historical Society—Vol. I and II; Lists of Emigrants to America—1600 to 1700; Colonial Families of the United States of America—Vol. I and II; Family Records—Miss. Revolutionary Soldiers; North Carolina Genealogical Reference—a research guide; The Loyalists in North Carolina During the Revolution.

There are other books and pamphlets that are helpful in family research.

Anyone interested in tracing family records is invited to come to the Public Library and check this collection.

New books are added from time to time.

Library Hours are: Monday, 12 to 8 p.m.; Tuesday, 6 p.m. to 8 p.m.; Wednesday, 12 to 6 p.m.; Thursday, 12 to 6 p.m.; Friday, 12 to 6 p.m.; Saturday, 8 a.m. to 12 and 1 p.m. to 5 p.m.

## Wheeler Extension Homemakers Meet

The Wheeler Extension Homemakers Club met on Wednesday, October 12, at two o'clock in the home of Mrs. Carl Greenhaw with five members present.

The meeting was called to order by the president Mrs. Willie Moore. The homemakers pledge was repeated by the group. The club song "Lovely Evening" was sung before the devotionals were given by Mrs. Greenhaw followed with prayer by Mrs. Grace Keeton.

A study on "Women's Rights" was given by Mrs. Miller; Mrs. Willie Moore gave the demonstration on paper mache. Homemakers record books were turned in at this meeting.

Refreshments were served by the hostess, Mrs. Greenhaw.

## Vo-Tech. Dept. At NE Holds Registration For Evening Classes

The Vocational-Technical Department at The Northeast Mississippi Junior College held registration for evening classes in adult vocational training Monday, October 17. There are still available vacancies for enrollees in the course including Fundamentals of Refrigeration; Basic Electricity; Welding; and Basic Drawing.

Interested persons may enroll in these classes on Thursday, October 20, and Monday, October 24, at 6:30 p.m. in the Vocational-Technical Building. There are no educational requirements for those who enroll in these courses; however, a student must be 17 or older.

## Local Man Appointed As Representative Of National Firm

The appointment of Harmon Caver, Booneville, as a registered representative of Waddell & Reed, Inc., national distributor of the United Funds group of mutual funds, has been announced by the firm's headquarters in Kansas City, Mo.

Before joining Waddell & Reed, Caver was Manager of the Dixie Molasses Co., Inc. He is a graduate of Mississippi State University with a bachelor's degree in Education. Caver is a member of the Lions Club and the Masons. He is President of the Rural Area Development Corp., and a member of the Advisory Council of 4-H Club.

The appointment was made by John P. Randolph, Tupelo, Waddell & Reed Divisional Manager.

Waddell & Reed maintains 300 offices throughout the nation. The firm is principal underwriter and investment manager of the United Funds group of mutual funds, the nation's third largest mutual fund organization. United has more than 330,000 shareholders, and net assets in excess of \$2½ billion.

## Local Business

By S. S. TALBERT  
Chairman, Dept. of Journalism  
University of Mississippi

Recovery of the stock market has abated fears of a 1966 depression.

It now appears that such fears were never justified. At the grassroots of the American economy the probability of a serious recession was never accepted.

While stock prices were declining, production and distribution of consumer goods continued at an accelerated pace. The consumer had more relative buying power than at any time in history.

Confidence of retailers was reflected in the largest increase in newspaper advertising in recent years. There has been a corresponding rise in the volume of retail sales.

Indeed, retail sales for August, 1966, were 10 percent higher than for August, 1965. Of course, such an increase in the demand for goods and services has resulted in higher prices for some products.

However, the buying power of the American consumer has far out-paced price increases. Production in key industries has mounted and gained in efficiency.

Neither serious inflation nor recession seems probable so long as ample goods are available to a public which has the wealth to buy on an unprecedented scale.

Perhaps what has confused market speculators and some economists has been the change in consumer buying habits which affected a few industries adversely. The goods that are selling on the burgeoning retail market today are not the same goods which sold in 1960. And by 1970 an entirely new complex of goods and services will be in demand.

Retailers who have been increasing advertising to meet changing demands have been prospering while the timid talk of recession and tight money.

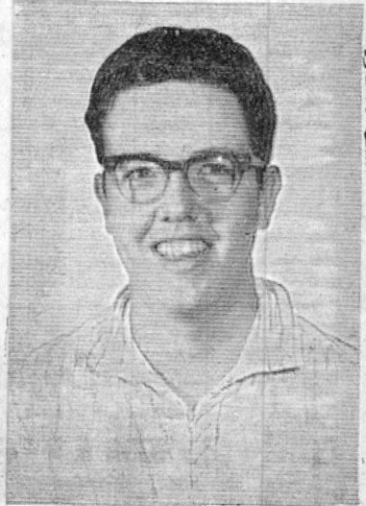

GERALD SMITH, a Senior at Triad High School in Highland, Ill., has been notified that he is one of the highest scorers in the National Merit Scholarship Qualifying Test administered last Spring, and is eligible to take the examination for Finalist from which all Merit Scholars for 1967 are chosen. Gerald, the son of Mr. and Mrs. Calo L. Smith of Route 1, Highland, was born in Booneville, where his mother taught previously in the Prentiss County Schools for 17 years before moving to St. Louis and Illinois. Both Mr. and Mrs. Smith have many relatives and friends living in Prentiss County.

### TREE FARM PROGRAM

Mississippi has special cause for pride, being America's Number 1 Tree Farm State in total number of tree farms. Mississippi first entered this beneficial program back in 1944 and now has over 3,500 tree farms with a total of more than 3,300,000 acres. Each farm is actively dedicated to the production of quality wood products on a continuing basis. The tree farm program is a profitable and progressive asset to the general economy. Here in our state, tree farms are paying off. Value of our manufactured forest products averages better than half a billion dollars annually.

## We Are For The Blue Devils 100%

"Red" Garner  
Homer Guy  
Charles Calvert  
John B. Young, Sr.  
Dewey Martin  
Bob Grisham  
Joe Carter  
Pete Spencer  
Billie Sarlin  
Booneville Fire Dept.  
Mrs. W. M. Murphy  
Charles Gilley  
J. Sidney Robertson  
O. J. Robertson  
Roy Horton  
W. K. Wallace  
James N. Godwin  
William Arnold  
L. V. Ricketts  
Lealon George  
Wendell Siacy

Kermit Jones  
"Piggy" Bonds  
Hugh Dickerson  
Norman T. Young  
James Tigrett  
Theron Pounds  
Eddie Caveness  
Town Motel  
Charles Steen  
John H. Price  
Bluford Allen  
Roy Lowrey  
George Bullard  
Marvin Burchar  
Gerald Horner  
Fred L. Houston  
Malcolm Carter  
R. G. Houston  
Jimmy Tollison  
Mrs. Roy Horton  
Ed Johnson  
Herschel Presley

Let the boys know that YOU are behind them. Contact Roy Lowrey, Bob Grisham or Theron Pounds and have your name added to this list of Blue Devil supporters.

Rep. Jamie L. Whitten, left, of Charleston, Chairman of the House Appropriations Subcommittee on Agriculture, has presented The Northeast Mississippi Junior College a copy of his new book, "That We May Live." Northeast President Harold T. White accepted the book which will be placed in the Eula Dees Memorial Library on the Northeast campus. The book, a report of government investigation of agricultural pesticides, is an answer to Rachel Carson's "Silent Spring."



Recently elected officers of the Booneville Chamber of Commerce for 1966-67 are left to right: Irwin Feldman, treasurer; Thomas Keenum, president; and Ben T. Smith, secretary. Joe Langston, vice-president, is not pictured.





MISS DIANE NICHOLS

### Miss Diane Nichols' Engagement To Billy Brasel Is Announced

Mr. and Mrs. V. L. Nichols of Booneville announce the engagement and approaching marriage of their daughter, Diane, to Billy Brasel of Booneville.

The bride-elect attended Booneville High School and is presently employed at Garan in Corinth.

Mr. Brasel attended Booneville High School, The Northeast Mississippi Junior College and is presently employed at Wurlitzer in Corinth.

### Front St. Theatre's Revue Spotlights Today's Major Issues

The major issues of today are in the spotlight at The Balcony, Front St. Theatre's cocktail lounge and bar for season ticket holders. A rollicking topical revue, WHAT'S UP, UP FRONT? lampoons the most contemporary moral, social and political affairs of the moment.

Front St. resident company members Duane Campbell, Pamela Fife, Woody Harriman and Robin McKenzie take off on such subjects as international affairs, the Oscar Awards, children's literature, the Great Society, and Miss America.

The irreverent but relevant show is directed by Neal Kenyon with musical direction by Ned Mann. Mr. Kenyon has directed Mickey Rooney at the Houston Music Theatre, Anna Maria Alberghetti and Orson Bean at the Charlotte Summer Theatre and Jean Pierre Aumont and Marissa Pavan at the Playhouse on the Mall. In addition he has appeared in off-Broadway productions and has just completed a record of Dietz and Schwartz show tunes.

The satirical material for WHAT'S UP, UP FRONT? was composed by the writers for the intimate New York revues at the Upstairs at the Downstairs, Plaza 9, The Mad Show, and That Was the Week That Was. The sharp wit and talents of Rod Warren, John Meyer, William F. Brown, Fanny Flagg of Candid Camera and Neal Kenyon have put the spotlight of spoof on the social scene. Included are two numbers aimed directly at audiences of the Mid-South, one about a newspaper reporter in Grenada, the other about a waitress in Tupelo, Miss.

The revues begin thirty minutes after the end of the play at Front St. Theatre every Thursday, Friday, Saturday and Sunday evening. Tickets are \$1.50 at the door. Since seating is limited, all those attending the revue are urged to make reservations through the Front St. Theatre Box Office, 1819 Madison Ave., Memphis, or call 274-1122.

The Balcony has been newly redecorated and refurnished and is open nightly except Monday to Front St. season ticket-holders from 7:00 p.m. to 1:00 a.m. Mixed drinks will be served before and after performances and during intermission.



### Blackland Singing Tomorrow Night

There will be a singing at the Blackland Methodist Church tomorrow night, October 21, at 7:00. All singers are urged to attend.

### Pilot Club Fall Council Held In Tupelo

District III Pilot International Fall Council was held at the Nat-chez Trace Inn in Tupelo, October 15-16 with an attendance of over 2000 members of Pilot Clubs from Louisiana and Mississippi.

Visiting Pilots were welcomed to Tupelo by Mayor James L. Ballard and Miss Betty Duval, president of the hostess club.

Lee County Senator Perrin Purvis was guest speaker for the Sunday morning meeting.

Awards were presented to Pilot clubs of Jackson, Alexandria, La., and Grenada.

Two Blue Mountain College students, Miss Linda Shu May Wong of Hong Kong and Miss Pearl Muira of Yokohama, gave messages of appreciation to local Pilot clubs and Pilot International. Miss Wong and Miss Muira are attending school on Ruby Newhall Memorial Scholarships. Miss Wong is sponsored by the Booneville Pilot Club. This is her third year as a scholarship recipient.

Local Pilots attending were: Mrs. Cliff Michael, Mrs. L. W. Peeler, Mrs. Carroll Yarber, Mrs. Oswald Pounds, Mrs. James Tigrett, Mrs. Clyde Carter, Miss Vessie Ferrell and Mrs. Clifford Long.

treasurer.

In addition to the officers, the members include Violet Hickman, Corinth; Diane Gwyn, Kossuth; Charlotte Oakley, Booneville; Pat Coffee, Myrtle; Rickey Wilburn, Marietta; Peggy Hicks, Dennis; DeRita Mitchell, Belmont; and Sandra Clayton, New Albany.

### Phi Theta Kappa Gives Recognition For Good Scholastic Accomplishment

Good scholastic works need recognition, and this along with developing of character and the cultivation of fellowship among students in our colleges is the main purpose of the Phi Theta Kappa.

The Phi Theta Kappa is an honorary society of junior colleges throughout the United States. The requirements for membership are very rigid. A student must be of good moral character and must possess recognized qualities of citizenship as judged by the faculty. He must be within the upper scholastic ten per cent of the regularly enrolled student body of the college. To maintain active membership, a student must carry at

least fifteen hours a semester and must have an overall "B" average.

Iota Zeta Chapter of Phi Theta Kappa was organized at Northeast in 1957, but became inactive in 1962. Because of the interest of Northeast President Harold White, the chapter was re-activated in 1965, with Mrs. Jack Dubard as sponsor. Its members feel that the extra time, energy, and self-discipline involved is well worth the reward of participating in the honorary society.

Officers for 1966-67 are Bunnie McNeely, Iuka, president; John Hurch, New Albany, vice-president; Sue Harris, Corinth, secretary; and Delores Barnes, Iuka,

### Miss Beverly Barron Is Pledged By ABA

COLUMBUS, Miss.—Miss Beverly Barron of Booneville has been tapped as a pledge for Alpha Beta Alpha, library science honorary, at

Mississippi State College for Women.

Miss Barron, daughter of Mr. and Mrs. Harmon Barron, is a junior at MSCW majoring in home economics education.

# Dont Get Caught....

## Save Your Temper...

## and Your Car.

You may be an irate pedestrian if you neglect preparing your car for cold weather ahead.

Now is the time for Billingsley's complete changeover service. Besides saving you money, it will save your temper.

### - Only The Best -



### THE NEWS FROM—BLACKLAND

By MRS. L. L. McALPIN

Mr. and Mrs. Roy Smith of Bil-oxi spent last week with the R. B. Hills.

Mr. and Mrs. T. J. Harp of Jackson, Miss., were week end guests of the L. L. McAlpins.

Mrs. Myrtle Park of Portland, Oregon, is spending several weeks with her son, Mr. Alton Park.

Mrs. Ruth Lokey of Ripley vis-

ited Mr. and Mrs. R. H. Kelly and Miss Ann Kelly last week.

Mrs. Myrtle Park of Portland, Oregon, called on Mrs. Jessie McCoy Sunday.

Mrs. Rob Sartin and Mrs. Robert Earl Sartin of Booneville were visiting in the home of Mr. and Mrs. Jim Oakley last Wednesday.

Mr. and Mrs. Ray Grisham and family of Memphis were week end guests of Mr. and Mrs. Bob Grisham and Mr. Lindsey Grisham.

Oceans cover 71 per cent of the earth's surface.

## GALLOWAY'S FOOD MART

STORE HOURS:  
MON. THRU SAT. 6 A.M. TO 7 P.M.  
SUNDAY 7 A.M. TO 7 P.M.

SWANS DOWN OR JACK SPRAT

CAKE MIX . . . 2 for 49¢

CRACKER BARREL

CRACKERS, lb. . . . 23¢

TWIN PET

DOG FOOD . . . 5 cans 39¢

WITH \$5.00 PURCHASE

## COFFEE

All Brands

## lb. 49c

FRESH LAID

EGGS, Grade A, Lrg. doz. 57¢; med. doz. . . 53¢

TIDE, Regular Size . . . . . Box 29¢

PUREX, Gallon . . . . . 59¢

INSTANT COFFEE, Folger's, 10-oz. jar . . . \$1.29

TOILET TISSUE, White Cloud . . . . 2 rolls 27¢

NYLON HOSE, Gold Clad 1st Quality Mesh 2 pr \$1.00

NAVY, GREAT NORTHERN, PINTO, OR SPECKLED BUTTER BEANS

BEANS, Bush's Best . . . . . 5 cans 49¢

DONALD DUCK

Grapefruit or Orange Juice, 46-oz. . . . . 39¢

—:— FRESH PRODUCE —:—

## POTATOES

U. S. No. 1 Red

## 10 lbs. 49c

APPLES, Red Jonathan, 4-lb. bag . . . 49¢

—:— FROZEN FOOD —:—

CUT CORN, Libby's, 24-oz. pkg. . . . . 45¢

OKRA, West Pac, 20-oz. pkg. . . . . 43¢

## Smoked Picnics

Sliced

## lb. 49c

## Franks

Southern Belle lb. 59c

## 12-oz. Pkg. 53c

## Pork Neck Bones

Fresh

## lb. 29c

## Slab Bacon

By The Piece

## lb. 59c

# IF YOU HAVE A NEW CAR IN MIND...

## DON'T BUY IT UNTIL YOU SEE US FOR LOW BANK RATE FINANCING

## You Are Invited To Take Advantage Of All Our Many Banking Services

Bank of



Mississippi



(Formerly The Bank of Tupelo & The Prentiss County Home Bank)

Member FDIC



# The Banner Independent

"Over Half a Century of Service to Prentiss County"

Consolidated October 31, 1957

The Booneville Banner, Est. 1898 — The Booneville Independent, Est. 1923

TELEPHONE 728-5079

Entered as Second Class Matter at the Post Office at Booneville, Mississippi, under the Act of Congress of March 3, 1879.

## SUBSCRIPTION RATES —

In Prentiss, Itawamba, Tishomingo, Alcorn, Tippah, Union, and Lee Counties.		
1 year—\$3.50	6 months—\$2.00	2 years—\$6.00
Outside the above area:		
1 year—\$5.00	6 months—\$3.00	2 years \$8.50

Published each Thursday by the Booneville Printing Company, Booneville, Mississippi.  
OWNER & PUBLISHER WILLIAM E. (ED) JOHNSON

## A Season To Enjoy

Throughout the United States, fall is one of the most pleasant times of the year. It is the time of Indian Summer—a period of calm before the coming of winter. Fall is also the time of red hats and hunters. Thanks to state game laws, and the conservation efforts of many agencies, from the federal level down to the individual wood lot owner, there is plenty of game, and millions of acres of forests, plains, and mountains for hunters to roam.

The game and the beauty of the countryside will be with us in perpetuity, if hunters and recreationists will be content to enjoy, but not abuse the natural assets placed at their disposal. Courtesy, common sense, care and willingness to abide by the rules—don't be a game hog or a careless camper—will insure good hunting and a pleasant time for all.

★ ★ ★ ★ ★

## Storekeeper Gets The Kicks

Amendments to the minimum wage law will make themselves felt in higher wages, not only for millions directly covered by the law, but in the resulting escalation effects on all wages and salaries. People should remember there are two sides to the coin when wages are increased—costs and prices. Increased wages mean higher production costs, and higher costs mean higher prices. Nowhere does this process carry more immediate impact than in the retail distribution industry which operates on very narrow profit margins and consequently is unable to absorb any substantial cost increases.

The mass-distribution system of today is an outgrowth of the merchandising technique developed by chain stores that established the policy of moving the greatest possible volume of goods

at minimum prices. Were it not for this high-volume, low-price philosophy which now governs the distribution industry, inflation would be exacting an even higher toll from consumers than it presently is. Every retail merchant in the land, however, whether he represents a major chain store system or a one-store enterprise, is in the unfortunate position of being on the end of the line in the inflationary process. As costs rise, the end result must be passed on to the consumer at the retail counter. This is as true of Congressionally enacted increases in the minimum wage as anything else.

So the next time you enter a store and find an item priced higher, do not blame the man behind the counter. Inflation is his enemy too. He gets the kicks from his customers.

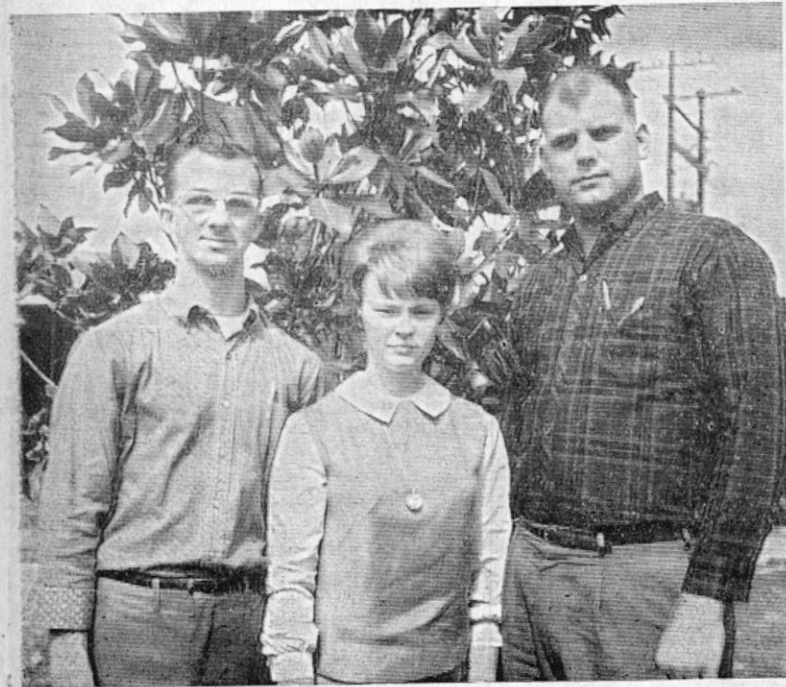

REPRESENTATIVES of the Church of Christ group on the Northeast Mississippi Junior College campus are, from left to right: Philip Goode, Booneville; Betty Billingsley, Booneville; and Jerry Baird, Macedonia. Minister-advisor for the group is Mr. J. A. Thornton, of the Booneville Church of Christ, and faculty advisor is Mrs. Murray Gentry.



Rep. Jamie L. Whitten, left, of Charleston, Chairman of the House Appropriations Subcommittee on Agriculture, has presented The Northeast Mississippi Junior College a copy of his new book, "That We May Live." Northeast President Harold T. White accepted the book which will be placed in the Eula Dees Memorial Library on the Northeast campus. The book, a report of government investigation of agricultural pesticides, is an answer to Rachel Carson's "Silent Spring."

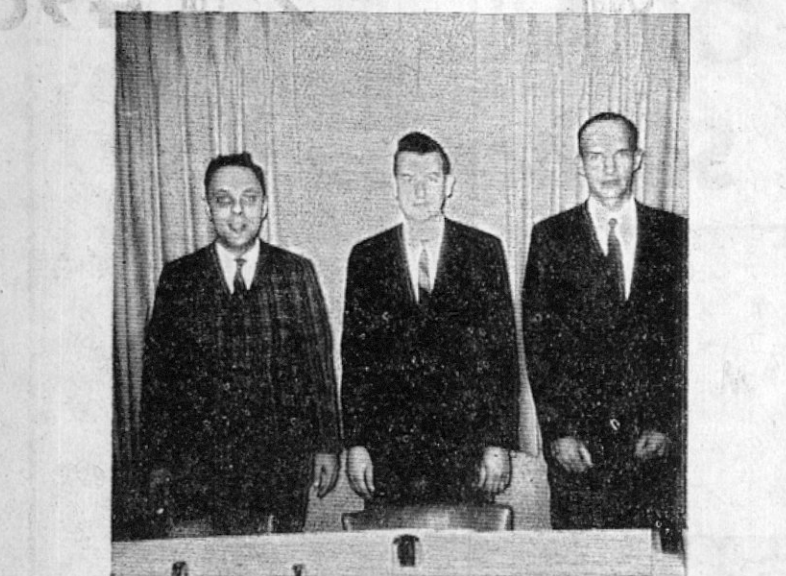

Recently elected officers of the Booneville Chamber of Commerce for 1966-67 are left to right: Irwin Feldman, treasurer; Thomas Keenum, president; and Ben T. Smith, secretary. Joe Langston, vice-president, is not pictured.

## Hospital Notes

Discharged 10-11 thru 10-17-66:

Lindsey, Affie Bell  
Franks, J. mes Merton  
Thomas, Effie G.  
Houser, Edna Pearl  
Grimes, Marshall Jackson  
Heavens, Shirley Jean  
Heavens, Baby Girl  
Mayo, Margaret Ann  
Smith, Laura Quay  
Mayo, Baby Girl  
Johnson, Otha Lee  
Tolar, Jannie Glenn  
Michael Baby  
Garvin, Velma  
Garvin, Baby Girl  
Coker, Brenda Nell  
Pierce, James Audie  
Bridges, Wanda Faye  
Bridges, Baby Boy  
Boyett, Jessie David  
Gann, Sally Elizabeth  
Laster, Garvin L. C.  
Hopkins, Gary Wayne  
Miller, Mitta Irene  
Bishop, Dorothy May  
Tiggett, Charles Goddard  
Lovell, Emma Lou  
Kelly, Shirley Ann  
Gray, Billy Ray  
Chambers, Baby Girl  
Gullett, Annie Beth  
Triplett, James Lewis  
Chambers, Virgie Grace  
Mears, Carl Edward  
McDonald, Linda Sue  
McDonald, Baby Boy  
Aldridge, Flora Mae  
Cummings, Gladys Kathleen  
Reno, Ruby B.  
Geno, Ruth Ilene  
Gann, Ellis Norman  
Lovell, Benjamin Franklin  
Cole, Tina Faye  
Green, Roxie Vee  
Donahue, E. J.  
Barnes, Margie Belle  
McGee, Rita Rochelle  
McGee, Ronald Edward  
Spencer, Shirley Anne  
Burks, Mary Ruth  
Hopkins, Tommy Eugene  
Yates, Howard Lee, Jr.  
Bullard, Wanda Elizabeth  
Boggs, Lodena Estell  
Yearber, Ollie Earl  
Jones, Mozelle  
Grizzard, Essie Lormeta & Baby  
Gilley, Mary Ann  
Bonds, Karlton Pierce  
Ellis, Kenneth Howar d  
Gilley Baby  
Owens, Brenda Frances  
Tanner, Lovie Ethel  
Pace, Rufus Burton, Jr.  
Chaffin, Mildred Louise  
Murphy, Cathy Barbara  
Cooper, Ruby Jane  
Cosby, Elton Alice  
Epps, Analiza  
Woods, Michael Ray  
Lindsey, Affie Belle  
Rone, Mauveline

## Miss Caraly Moorhead MSCW Jester Pledge

COLUMBUS, Miss.—Miss Caraly Moorhead of Booneville was one of 12 juniors recently tapped for Jesters, two year social club, at Mississippi State College for Women.

Miss Moorhead, daughter of Mr. and Mrs. Henry Mize, is a social studies major at MSCW and is serving as vice president of the college orchestra.

Jesters is one of three two-year social clubs for upperclassmen at MSCW.

Harry Truman did not attend college.

## Editorial Comments

By DR. W. H. ANDERSON

### GREAT LOSS IN SERVICE AND TRUTH

The death of Kenneth Toler of Jackson brings sadness and deep regret to the entire state of Mississippi. For more than a quarter of a century he has rendered great service to our state. He loved the truth, he sought the truth, but he weighed the truth carefully in his broad-minded way. Someone has said, "You can do so much good if you do not care who gets the credit." He would help any one in any good cause and asked not for any credit. A great public relations man, he could not only understand but he could help others to understand. We have always heard it said that if the Lord takes one good man he will raise up another to take his place. But who will it be who takes Kenneth Toler's place in Mississippi?

### ALL REPORTERS

You will note that the Banner-Independent covers the news mightily well in Booneville and Prentiss County. It is well written and mightily little is left out. You can help to make it still better by reporting important news items that you know. This paper carries lots of pictures, also. The people should appreciate this fine news service—news both in words and in pictures.

### EYES FRONT!

Thrasher is right on its way with water works now. It won't be long. Better keep your eyes on Thrasher. This little town is progressive and it will be looking for a factory the first thing you know.

### THINK AHEAD

We should have a gas line from Booneville right up Forty Five to Rienzi. The sooner the better. The factory movement needs to be kept on the go.

### START NOW

What are your plans for the future in the dairy business? This is the question worth your consideration right now. The outlook for dairying looks brighter than it has for a long time. Surplus dairy products have been exhausted and now a real shortage seems evident. The number of dairy cows has continued to decrease and all grades of milk have shown substantial price increases in recent months.

If there has been a time when you ought to shape up your dairy program by adding a few cows, preparing pastures and improving your milking facilities it seems to be now. For those who do a good job the returns should be substantial. Probably the first step to a profitable dairy herd is to start producing good replacements now by the artificial breeding program—it is available to you at a very reasonable cost—and then to follow this with a good feeding and management program.

Yes, the future for dairying looks GOOD.

### APPRECIATED

We don't see much of the Ruffs, but we know they are busy in business. The Ruffs with their important factory are deeply appreciated in Booneville. Their factory is a big asset and it is becoming more and more valuable. They are valuable citizens, and Booneville is fortunate to have them.

### KIND FOLKS

We are very grateful to the many who take time to write and call to say nice things about our editorial column in the Banner-Independent. The very nicest letter of all is from Mrs. Sidney B. Robinson of Memphis. Her letter gave us a big uplift.

### EVERY BIT HELPS

Sorghum has been pushed up to the economic front in Prentiss County. We hope its merit will hold it there. If it does, our economy will be made stronger and we will be more secure financially. We could have many more sources of income if we could only discover them and utilize them to our benefit.

### ELECTRICAL HONOR

An outstanding honor was brought to Booneville when our administrator, B. G. Horton, was elected president of the Mississippi Hospital Association. Now Whit Abernethy has brought another marked distinction in being selected as president of the Northeast Mississippi Electrical Association. Whit is able and has served this association well. Electric energy has made so many burdens so much lighter, and it finds new ways to serve almost every day. Think of the great service rendered by x-ray in the field of diagnosis and treatment. Now electricity even helps to untangle the mental cross-wires. We would like to bring a little problem to Whit and Taylor Smith and W. L. Caver. If they push on their noggin buttons and mental current, there is really no telling just what they can do. The challenge is to install a little push button in each hen's nest so that when she lays the egg she can by pushing the button alert the next hen that the nest is hers. Thus she will have more energy to produce a bigger and better egg! Anyway, we congratulate Whit on the honor he has received and the benefits this will bring to our community. We are so glad to have him and his family as citizens of Wickwood.

### ONLY TWO KINDS

The first Psalm divides all the people into just two classes. David describes each and tells what will be their fate. Read the following:

1. Blessed is the man that walketh not in the counsel of the ungodly, nor standeth in the way of sinners, nor sitteth in the seat of the scornful.
2. But his delight is the law of the LORD; and in his law doth he meditate day and night.
3. And he shall be like a tree planted by the rivers of water, that bringeth forth his fruit in his season; his leaf also shall not wither; and whatsoever he doeth shall prosper.
4. The ungodly are not so; but are like the chaff which the wind driveth away.
5. Therefore the ungodly shall not stand in the judgement, nor sinners in the congregation of the righteous.
6. For the LORD knoweth the way of the righteous: but the way of the ungodly shall perish.

### The following are "Soft Bits" from Magazett:

The best things are nearest; light in your eyes, flowers at your feet, duties at your hand. Do not grasp at the stars, but do life's common duties as they come.

The clever fellow does not always win. The plugger, aiming for a definite goal, often passes him in the race, says G. G. Barnard.

A person can rather accurately be measured by the size of the thing that makes him angry.

Once wrote Francis Quarles: "If any speak ill of thee, flee home to thine own conscience. If thou be guilty, it is fair instruction."

Walter Scott: "The pith of conversation does not consist in exhibiting your own superior knowledge on matters of small importance, but enlarging, improving, and correcting information you possess, by the authority of others."

Owen Feltham: "The world is but a magnificent building. All of the stones are cemented together. No one subsists by himself alone."

Rochefaucauld: "Fine eloquence consists in saying all that should be, not all that could be said."

## Blackland RCDC Met Monday Night

The Blackland RCDC met Monday night at the Community Center for a Harvest Supper meeting. This is an annual event which has been in practice since the club began. Approximately 65 members and guests attended.

Guests attending from the Civitan Club were: Mr. and Mrs. John Walden, Mr. and Mrs. R. J. Bonds and Mr. and Mrs. Paul Munding. Other guests were Mr. Charles Young, Farmers Home Administration, and Mr. Tom Mabry, Engineer for the Wheeler-Frankston Water System.

Dalton Garner, president of the RCDC, called the meeting to order and Mr. John Walden gave the in-

vocation.

The bounteous meal, prepared by the ladies of the RCDC, consisted of a variety of meats, vegetables, salads and desserts. The tables were centered with fall flower arrangements.

In the business meeting following the meal, Mr. Mabry discussed the possibility of getting a water system for the Blackland community. In his discussion Mr. Mabry talked about the cost per person and other requirements for getting the water system.

The meeting was then adjourned.

About 60 per cent of the county registered in the U. S. is now more than 91-million.

## Homecoming At Jumptown Set For Friday Night

The Jumptown High School will have its annual Homecoming Game on Friday, October 28 at 7:30 p.m. The Cardinals will play Marietta High School.

The Homecoming Court for 1966-67 is as follows:

Queen, Delaine Eaton, Escort Gregory Geno; Senior Maid, Cheryl Lancaster, Escort Bud Sims; Junior Maid, Frankie Eaton, Escort Rudy Cox; Sophomore Maid, Francille Yates, Escort David Brown; Freshman Maid, Cathy Eaton, Escort Danny Jumper.

The Royalty will be presented at half-time of this game with Eddie Alexander, President of Student Government Association as Master of Ceremonies.

The public is cordially invited to this annual event.



Delaine Eaton, Queen



Cheryl Lancaster, Senior Maid



Frankie Eaton, Junior Maid



Francille Yates, Sophomore Maid



Cathy Eaton, Freshman Maid

## Coon Hunters To Have Fish Supper

North Miss. Coon Hunters Association will have a fish supper on Friday night, October 21. All members and their families are invited.

Tommy Hoard

## Genealogical Books At Public Library

This is a list of some of the genealogical books in the Public Library:

The Compendium of American Genealogy — seven volumes; The New York Historical Society—Vol. I and II; Lists of Emigrants to America — 1600 to 1700; Colonial Families of the United States of America — Vol. I and II; Family Records—Miss. Revolutionary Soldiers; North Carolina Genealogical Reference — a research guide; The Loyalists in North Carolina During the Revolution.

There are other books and pamphlets that are helpful in family research.

Anyone interested in tracing family records is invited to come to the Public Library and check this collection.

New books are added from time to time.

Library Hours are: Monday, 12 to 8 p.m.; Tuesday, 6 p.m. to 8 p.m.; Wednesday, 12 to 6 p.m.; Thursday, 12 to 6 p.m.; Friday, 12 to 6 p.m.; Saturday, 8 a.m. to 12 and 1 p.m. to 5 p.m.

## Wheeler Extension Homemakers Meet

The Wheeler Extension Homemakers Club met on Wednesday, October 12, at two o'clock in the home of Mrs. Carl Greenhaw with five members present.

The meeting was called to order by the president Mrs. Willie Moore. The homemakers pledge was repeated by the group. The club song "Lovely Evening" was sung before the devotional was given by Mrs. Greenhaw followed with prayer by Mrs. Grace Keeton.

A study on "Women's Rights" was given by Mrs. Miller; Mrs. Willie Moore gave the demonstration on paper mache. Homemakers record books were turned in at this meeting.

Refreshments were served by the hostess, Mrs. Greenhaw.

## Vo.-Tech. Dept. At NE Holds Registration For Evening Classes

The Vocational-Technical Department at The Northeast Mississippi Junior College held registration for evening classes in adult vocational training Monday, October 17. There are still available vacancies for enrollees in the course including Fundamentals of Refrigeration; Basic Electricity; Welding; and Basic Drawing.

Interested persons may enroll in these classes on Thursday, October 20, and Monday, October 24, at 6:30 p.m. in the Vocational-Technical Building. There are no educational requirements for those who enroll in these courses; however, a student must be 17 or older.

## Local Man Appointed As Representative Of National Firm

The appointment of Harmon Caver, Booneville, as a registered representative of Waddell & Reed, Inc., national distributor of the United Funds group of mutual funds, has been announced by the firm's headquarters in Kansas City, Mo.

Before joining Waddell & Reed, Caver was Manager of the Dixie Molasses Co., Inc. He is a graduate of Mississippi State University with a bachelor's degree in Education. Caver is a member of the Lions Club and the Masons. He is President of the Rural Area Development Corp., and a member of the Advisory Council of 4-H Club.

The appointment was made by John P. Randolph, Tupelo, Waddell & Reed Divisional Manager.

Waddell & Reed maintains 300 offices throughout the nation. The firm is principal underwriter and investment manager of the United Funds group of mutual funds, the nation's third largest mutual fund organization. United has more than 330,000 shareholders, and net assets in excess of \$2½ billion.

## Local Business

By R. S. TALBERT  
Chairman, Dept. of Journalism  
University of Mississippi

Recovery of the stock market has abated fears of a 1966 depression.

It now appears that such fears were never justified. At the grass-roots of the American economy the probability of a serious recession was never accepted.

While stock prices were declining, production and distribution of consumer goods continued at an accelerated pace. The consumer had more relative buying power than at any time in history.

Confidence of retailers was reflected in the largest increase in newspaper advertising in recent years. There has been a corresponding rise in the volume of retail sales.

Indeed, retail sales for August, 1966, were 10 percent higher than for August, 1965. Of course, such an increase in the demand for goods and services has resulted in higher prices for some products.

However, the buying power of the American consumer has far out-paced price increases. Production in key industries has mounted and gained in efficiency.

Neither serious inflation nor recession seems probable so long as ample goods are available to a public which has the wealth to buy on an unprecedented scale.

Perhaps what has confused market speculators and some economists has been the change in consumer buying habits which affected a few industries adversely. The goods that are selling on the burgeoning retail market today are not the same goods which sold in 1960. And by 1970 an entirely new complex of goods and services will be in demand.

Retailers who have been increasing advertising to meet changing demands have been prospering while the timid talk of recession and tight money.



GERALD SMITH, a Senior at Triad High School in Highland, Ill., has been notified that he is one of the highest scorers in the National Merit Scholarship Qualifying Test administered last Spring, and is eligible to take the examination for Finalist from which all Merit Scholars for 1967 are chosen. Gerald, the son of Mr. and Mrs. Cato L. Smith of Route 1, Highland, was born in Booneville, where his mother taught previously in the Prentiss County Schools for 17 years before moving to St. Louis and Illinois. Both Mr. and Mrs. Smith have many relatives and friends living in Prentiss County.

### TREE FARM PROGRAM

Mississippi has special cause for pride, being America's Number 1 Tree Farm State in total number of "tree farms. Mississippi first entered this beneficial program back in 1944 and now has over 3,500 tree farms with a total of more than 3,300,000 acres. Each farm is actively dedicated to the production of quality wood products on a continuing basis. The tree farm program is a profitable and progressive asset to the general economy. Here in our state, tree farms are paying off. Value of our manufactured forest products averages better than half a billion dollars annually.

## We Are For The Blue Devils 100%

"Red" Garner  
Homer Guy  
Charles Calvert  
John B. Young, Sr.  
Dewey Martin  
Bob Grisham  
Joe Carter  
Pete Spencer  
Billie Sartin  
Booneville Fire Dept.  
Mrs. W. M. Murphy  
Charlie Gilley  
J. Sidney Robertson  
O. J. Robertson  
Roy Horton  
W. K. Wallace  
James N. Godwin  
William Arnold  
L. V. Ricketts  
Lealon George  
Wendell Slacy

Kermit Jones  
"Piggy" Bonds  
Hugh Dickerson  
Norman T. Young  
James Tigrett  
Theron Pounds  
Eddie Caveness  
Town Motel  
Charles Steen  
John H. Price  
Bluford Allen  
Roy Lowrey  
George Bullard  
Marvin Burcham  
Gerald Horner  
Fred L. Houston  
Malcolm Carter  
R. G. Houston  
Jimmy Tollison  
Mrs. Roy Horton  
Ed Johnson  
Herschel Presley

Let the boys know that YOU are behind them. Contact Roy Lowery, Bob Grisham or Theron Pounds and have your name added to this list of Blue Devil supporters.



## Marietta Annual Staff Elected

The Marietta Senior Class elected their annual staff at a recent meeting. The staff will be working on the Marietta High School Raider for 1966-67. They are as follows: Kary Peters, editor; Brenda Moreland, assistant editor; Hazel Barber, business manager; Junior Smith, sports editor; Marilyn Harris, class editor; Janice Pounds and Wayne Chambers, snapshot editors; Jeanette Pounds, Peggy Hoard and Johnny Hopkins, typists. The staff members are looking forward to having a bigger and better annual than ever.

Reporter, Hazel Barber

The father is considered definitely the head of the family in Turkish homes.

## Saddle Club Plans Trail Ride Nov. 6

On Sunday, November 6, at 10:00 a.m. the Prentiss County Saddle Club will leave a designated point in Booneville to arrive at the Club arena around 2:00 p.m. where a cook out feast will be spread for the "weary cowpokes."

The cook out is for club members only.

A list will be at the concession stand Thursday night and Sunday afternoon. If you plan to attend the cookout, please sign up. This request is made so the camp cook will know how many supplies will be needed.

The club will provide the meat, bread, and potatoes. How about all the ladies bringing a dessert?

PCSC Reporter

England has four round churches.



Pictured from left to right are Peggy Jo Moore, Bill Murphy, Amy Jo Stewart, Jane Glover, Sandra Clayton, Charlotte Oakley, Susan Yarbrough, and Harold Lominick, members of the Wesley Foundation at Northeast Mississippi Junior College who helped in filling Red Cross Christmas Ditty Bags which will be sent to the First Infantry Division in Vietnam.

## Wesley Foundation Fills Red Cross Christmas Ditty Bags For 1st Infantry Vietnam Soldiers

The Wesley Foundation at Northeast Mississippi Junior College, sponsored by Miss Vessie Ferrell, gathered together books, bath cloths, soap, plastic bags, and many other worthwhile gifts in order to fill Red Cross Christmas Ditty Bags, which will be sent to the 1st. Infantry Division in Vietnam.

Others who participated in helping fill the ditty bags were Smith

Drug Co., Duckworth Drugs, Floyd Drug Co., Cox-Blythe Drugs, Sunflower Food Store, Kuhn's Variety Store, and Mrs. Harold Coley.

Ladies of the Home Demonstration Clubs of Booneville made the ditty bags and Gray's Department Store packaged and prepared the boxes for shipment.

The Board of Directors for the American Red Cross wishes to thank all persons who helped in this worthwhile cause.



NEW SIGN—The new sign at the entrance of The Northeast Mississippi Junior College purchased by the Northeast Board of Trustees is being admired by: Front row: Dean Harmon W. Boggs, Hoyt Wood and Judge William Anderson, Chairman of the Board. Second row: G. W. Hines, Holley Patterson, and Northeast President Harold T. White. Back row: James P. Dean and Bobby De-Poyster.

## Calvary Baptist WMS Meets

The WMS of Calvary Baptist Church met Tuesday night for the Royal Service program. Nineteen members were present.

Mrs. Trent Grubbs read the call to prayer for missionaries who had birthdays; prayer for the missionaries was led by Mrs. Herschel Presley.

Before the program a business meeting was held with Mrs. Charles Rowan, president of the WMU, in charge.

Miss Jessie Pressley led a most interesting program on "The Search for God Among the Language Groups in Detroit, Pittsburgh, and Atlanta."

Case histories from the scriptures were given by Mrs. Billy Whisenant, Mrs. Lee Kendrick and Mrs. Charles Cole.

Findings on the search for God in Detroit were discussed by Mrs. Trent Grubbs, in Pittsburgh by Mrs. Charles Crabb, and in Atlanta by Mrs. Charles Rowan. The meeting was closed with prayer by Miss Jessie Pressley.

After the program a surprise

stork shower was given for Mrs. Billy Whisenant. Fellowship and refreshments were enjoyed by all.

## Necessary Facts If Car Is Stolen

Would you know what to tell the police immediately if your car were stolen? According to Jack Hutchison, Director of the Highway Patrol's Auto Theft Bureau, much valuable time is lost because people don't know the necessary facts about their automobiles.

The city police department should be the first agency notified if the theft occurred within the city limits. If not in the city, the county sheriff's office should be informed first. The owner is required to sign an affidavit stating that his car has been stolen and relating all pertinent facts.

Basic facts a person should know about his car are listed by Mr. Hutchison as description, tag number, and serial number. The description should include items such as color, make, model, body style, and any distinguishing factors (broken glass, scratches, stickers, etc.) The tag number is usually short enough to be easily remembered, but most people don't memorize it. Your bill of sale or tag receipt can furnish the serial number.

Your help in giving these facts quickly is vital since the first few minutes after theft are the most crucial for recovery. "The Highway Patrol strongly recommends that every motorist have this information readily accessible," says Commissioner of Public Safety T. B. Birdsong.

## THE CHAMBER OF COMMERCE

Community advancement and economic progress are only two of many objectives successfully pursued by Chamber of Commerce organizations. We have been most fortunate in having energetic, dedicated leadership in this key phase. The philosophy of the volunteer service organization calls for a banding together of many men to build a better community and state and nation, accomplishing goals that could not be attained by each alone. A chamber of commerce is usually the cohesion of businessmen having the mind of business and the goal is better business; however, better business carries with it the responsibility of creating more productive, peaceful and moral environment for those even yet unborn.

## Program On Physical Fitness Is Presented To B. and P. W. Club

The Booneville Business & Professional Women's Club met on Thursday night, October 13th at the Town Motel Restaurant with 28 members present. Mrs. Jerry Floyd, president, presided.

Mrs. Floyd announced that Deborah Brown had been selected as Student of the Month. Mrs. John Skinner, a member of the club and also a member of the Booneville High School faculty, introduced Deborah and told of her outstanding personality and many achievements.

Mrs. Walter Ruff was introduced by Mrs. Floyd as a visitor. Cindy Langston was also visiting the club meeting with her mother, Mrs. Joe Ray Langston, a club member. The invocation was given by Mrs. Billy Chase.

After a delicious meal, Mrs. Joe Ray Langston introduced Mrs. Mamie Franks, a Science teacher at Booneville Junior High School, who presented a very interesting program on physical fitness. Mrs. Franks works with a group of seventh grade girls in a physical education program at the Junior High School. She had with her Debbie Green and Tenna Vassar, who illustrated different kinds of exercises as Mrs. Franks told of the many advantages of the proper exercises for both mental and physical well being.

Mrs. Billy Chase, chairman for the Queen of the Forest Contest, which will be held on October 25, at the Junior College Auditorium at 7:30 p.m., assigned committees and discussed the approaching Queen of the Forest Contest. All the preliminary plans were made for the contest during the meeting.

Mrs. Clyde Jones assigned several members to sell advertisement for the Queen of the Forest Contest programs.

A tea is being planned and will be held at Mrs. Clyde Jones' home on Saturday, October 22 from 4 o'clock until 5 o'clock for all Business and Professional Women Club members and prospective club members. This tea will climax National Business and Professional

Women's Club Week.

The meeting was adjourned by the reading of the Club Collect.

## Christmas Parade At Tupelo Nov. 29

The Merchants Committee of the Community Development Foundation in Tupelo, Miss., announced that the 1966 Christmas Parade will be on Tuesday, November 29, 1966, at 7:30 p.m. An alternate date has been set for Wednesday, November 30 in case of inclement weather.

Area bands have been invited to participate in the parade. Tommy Brooks, Chairman for the Parade, announced that local clubs and organizations will be providing floats for the event.

The Committee announced that after November 24, 1966, there will be a Santa float available for use in Christmas Parades in surrounding towns.

This is a float which was custom-built for the Tupelo Parade, complete with Santa's sleigh and reindeer. Realizing the difficulty in obtaining such a float, the Tupelo merchants want to make it available to other organizations sponsoring a parade.

For further details, call Harry Martin in the Community Development Foundation office in Tupelo, Miss. (842-4521).

## Ford Dealers To Sponsor Miss Liberty Bowl Beauty Pageant

Following last year's affiliation with the successful launching of the Liberty Bowl Football Game in Memphis, Tennessee, the 212 Ford Dealers comprising the Memphis Ford District located in the States of Arkansas, Alabama, Kentucky, Missouri, Mississippi, and Tennessee will again in '66 sponsor regional radio network play-by-play coverage of the December 10 game throughout the six-state area.

In addition to media sponsorship and other promotional events around the game, the Memphis

## ON THE LOCAL SCENE

Mrs. Rose Whitaker returned home Tuesday after a visit with Mr. and Mrs. Richard Krahn and Margaret in Kenosha, Wis.

Friends of Mrs. J. R. Thomas will be glad to know she is home after spending several weeks in the local hospital.

M. W. Smith will attend the Municipal Association Executive Meeting at the Downtowner Motel at Oxford on Thursday, October 20.

District Ford Dealers will hold a Miss Liberty Bowl Beauty Pageant from October 15 through November 12. Details of the pageant as well as entry forms are available at Milton Motor Company.

Thirteen semi-finalists will travel to Memphis for the pageant finals on November 28 and each will be awarded a memento plaque marking the occasion. The pageant winner will be presented with a 1967 Mustang during the Liberty Bowl Game half-time ceremonies on December 10.

ber 20th.

Mr. and Mrs. Wade Lambert and children visited Mrs. Mamie Mason in the home of Mrs. J. R. Thomas Sunday afternoon.

Sunday guests of Mrs. J. R. Thomas were Mr. and Mrs. Buck Tatum, Sr., of Ripley, Mrs. Myrtle Weems and Mrs. Lucy Spain of Booneville.



MISSISSIPPI

The south's oldest surviving locomotive is the "Mississippi," now on exhibit at the Chicago's Museum of Science and Industry. It was built in 1834, and originally ran on the Natchez and Hamburg Railway. It operated under its own power in 1925 during an exhibition. — Released by Mississippi Economic Council.

## Joe Ray Langston Attorney-At-Law

Announces the Removal of His Offices to the New

## "TOWN & COUNTRY BUILDING"

DOWNSTAIRS ACROSS FROM WESTERN AUTO.

## NOTICE!

The Aletha Lodge Nursing Home will comply with Title VI of The Civil Rights Act. Care will be provided without regard to race, color or national origin.



SIZE RIGHT?

Men...if your present boots fit like a saddle on a sow... better get Red Wings! Sizes 6 to 16. Widths AA to EEEE.

\*VERY IMPORTANT PART from

RED WING SHOES

Moore's Men's Store

## TOWN & COUNTRY Insurance Agency, Inc.

ANNOUNCES THE

OPENING OF THEIR OFFICE IN THE NEW

"Town & Country Building"

DOWNSTAIRS ACROSS FROM WESTERN AUTO

Open House Will Be Held In November

CHECK OUR RATES ON:

Fire, Auto, Personal Liability, Commercial, Health & Accident and Group Insurance.

BOB GRISHAM'S  
**Dixie Dandy**  
FOOD STORE

CHECK THESE PRICES WITH ANYBODY

Miss Dixie Belle Gift Stamps with all purchases. You can redeem these stamps in Booneville, Miss.

OPEN EACH NIGHT UNTIL 9:00 O'CLOCK

BACON  
ROUND STEAK  
RIB STEAKS  
WIENERS  
PICNIC HAMS  
Smoked Jowl

Nu-Kris

Choice

Southern Belle

By The Piece

lb. 59c  
lb. 79c  
lb. 79c  
lb. 49c  
lb. 43c  
lb. 39c

With \$5.00 Additional Purchase

CRACKERS

Nabisco Premium

lb. 9c

Sta-Flo Starch  
TIDE

Regular Size

Quart

2 For 49c  
BOX 31c

Orange Juice

Frosty Acres Frozen-6 oz.

2 For 41c

Cake Mix

Martha White

BOX 29c

Hair Spray

Luster Creme

59c

FLOUR

Martha White

5 lbs. 61c





MRS. DONALD PERRIN ROTEN

## Miss Ouida Phillips Weds Donald Roten

Miss Ouida Oleta Phillips of Memphis, daughter of Mr. and Mrs. Albert Melville Phillips, Sr., of Jackson, Tennessee, formerly of Booneville, is the bride of Donald Perrin Roten of Memphis, son of Mr. and Mrs. Pearl Norman Roten of Ripley, Mississippi. Vows were exchanged at 4 o'clock on the afternoon of September 24 at Poplar Heights Baptist Church, in Jackson with Rev. Bob Holland, director of student procurement at Union University, officiating.

The altar was impressively decorated with massive jade palms and myriads of gleaming white tapers in arched seven-branched candelabra. In the center was a kneeling bench backed by an elegant sunburst arrangement of white gladioli. On each side of the bench was a stately cathedral candle mounted in an antique holder with a fountain-palm at its base. The family pews were marked with bows of white satin ribbon and bridal lace.

Organist was Mrs. Gipsey Maxwell, and soloist was Miss Kathy Daws.

The bride was given in marriage by her father and wore a lovely gown of candlelight peau de soie featuring a scooped neckline with elbow-length sleeves. The skirt, chapel-length train, and sleeves were appliqued in imported Alencon lace embroidered with pearls.

The bride's imported silk English illusion veil fell from a tiara of crystal drops and seed pearls, and she carried a cascade bouquet of white Elegance carnations and tuberose centered with a Royal bouquet orchid.

Mrs. Russell Johnson of Oxford, Miss., cousin of the bride, was matron of honor. She wore a floor-length dress of delphinium blue velvet and evening blue satin. The Empire bodice featured a scooped neckline and elbow-length sleeves. A double fold of satin attached at the back gave a bustle effect. Her circular nose veil was attached to a tiny blue pillbox. She carried a cascading hand bouquet of white chrysanthemums and tuberose interspersed with English ivy and tied with white velvet ribbon.

Bridesmaids dressed identically to the matron of honor were Mrs. Albert Phillips of Jackson, Mrs. Connie Zimmerman of Memphis, and Miss Betty Gayle Roten of Ripley.

Best man was Al Quigley of Memphis. Serving as groomsmen were Dave Roten, John Hopkins, and Ronald Milton Phillips.

Mrs. Phillips chose for her daughter's wedding a two-piece dress of pastel turquoise crepe made with a slim skirt and an over-blouse. Mrs. Roten chose a model of mauve lace over crepe. Matching accessories and orchid corsages were worn by both mothers.

The reception followed in the dining hall of the church. The bride's table was covered with a lace cloth over blue. The three-tiered cake was decorated in shades of blue, and at its base were pompoms and ferns.

The punch table held a cutglass punch bowl and was centered with a five branched silver candelabrum holding white tapers. Also upon the table was a striking arrangement of white stock, tea roses, and tuberose.

Miss Sharon Dunn of Memphis kept the guest register. Assisting with serving nuts, blue mints, and

punch were Mrs. James Farrar, Mrs. W. J. Hearn, Mrs. William Rowell, and Miss Jimmie Farrar of Jackson, Mrs. W. B. Godwin of Bay Minnette, Ala., Mrs. Henry Robertson of Booneville, Miss., Mrs. Jim Williams and Miss Jeanette Williams of Talladega, Ala. Rice girls were Misses Nancy Barry and Dawn Horne of Trenton.

For a wedding trip to New Orleans, the bride wore a suit of cinnamon knit. Three-quarter length sleeves trimmed in fur complemented the jacket. The orchid from her bridal bouquet was pinned at her shoulder.

The couple will reside at 1269 Willett, Apt. 6, Memphis, Tenn.

On Friday evening the bridal couple was honored by the groom's parents with a rehearsal dinner at the Downtowner in Jackson.

The head table was decorated with an arrangement of majestic daisies. English ivy and lighted tapers were placed at intermittent points upon the dining tables arranged in a U shape.

The menu consisted of shrimp cocktail, baked ham, candied yams, green beans and dinner rolls. Apple tarts and coffee were served for dessert.

Enjoying the occasion were relatives of the bride and groom and members of the wedding party. On this occasion Mr. Roten presented gifts to his attendants.

On the morning of the wedding Mrs. Henry Robertson and Mrs. Russell Johnson honored the bride elect, bridesmaids and other guests with a luncheon in the home of the bride's parents.

Mrs. Lillian McCorkey of Memphis assisted in serving colorful cold plates consisting of baked ham, sliced cheese, sliced eggs, spiced peaches, olives and potato salad arranged on crisp lettuce. Fruit filled rolls were served with coffee for dessert.

A four branched candelabrum holding four white tapers decorated with blue and white flowers entwined with ivy graced the table.

Miss Phillips presented gifts to her wedding attendants on this occasion.

## ON THE LOCAL SCENE

Mr. and Mrs. Warren Taylor and son, Olen, of Memphis and Mr. and Mrs. Noah Morgan and daughter, Mrs. Mancil Cox of Ripley visited Mrs. Mary Fugitt and Mr. and Mrs. Chad Fugitt Sunday afternoon.

Several members from Liberty and Grace Methodist Churches attended the Sunday night service at the First Methodist Church in New Albany this Sunday. Dr. Harry Denman, a Methodist layman who has been referred to as the No. 1 Christian in the World, was the guest speaker.

Mr. and Mrs. Lealon George spent Sunday in Tupelo.

Mrs. Carmen Lovell and daughter of Jackson visited over the week end with Mrs. Fred Rogers.

Friends of Mrs. Chad Fugitt are happy to know that she is home from the hospital after having surgery recently in Tupelo.

Mr. and Mrs. Monroe Michael and Mrs. Larry Michael visited Sunday with Recruit Larry Michael, who is stationed near Atlanta, Georgia.

Mr. and Mrs. Jimmy Woodard, Karen, Von and Eddie of Zion, Ill., and Mrs. Wendell Chase, John and Barry of Argenta, Ill. were week end guests of Mr. and Mrs. Less Warren and Mr. and Mrs. Ivy Woodard.

Leland Simmons of Kenosha, Wis., spent the weekend here visiting friends and relatives.

Mr. and Mrs. James L. West, Mrs. Joyce Keeton, and James Edward recently visited with Mr. and Mrs. Jack West, Mike, and Suzanne of Laurel.

Mr. and Mrs. Carl Nagle of Huntsville, Ala., were week end guests of Mrs. Tom Brown and Mr. and Mrs. James West.

Jinnie Pruitt of Shreveport, La., visited over the week end with Nancy Haire in the home of Mrs. W. H. Stutts.

Mr. and Mrs. Billy Brown and family of Memphis were weekend guests of friends and family in Booneville.

Mr. and Mrs. H. W. Inman and

Mr. and Mrs. R. L. Crady, all of Louisville, Ky., arrived yesterday, October 19, to be the guests of Mr. and Mrs. J. A. Wilkinson, now residing on Bishop St., but formerly of Louisville. Mr. Inman and Mr. Crady along with Mr. Wilkinson are all retirees of the REA Express.

Mrs. Alice Michael and Mr. and Mrs. Troy Cox, Barry and Miles were Sunday luncheon guests of Mrs. Joyce Smith and Sarah.

Mr. and Mrs. Gatha Jumper and Donna were welcome out at Jump-

ertown Methodist Church Sunday.

Miss Moselle Hughey and Mrs. Curtiss Hughey and Debbie of Raymond accompanied Mrs. G. A.

English home Friday and visited with relatives over the week end.

Mr. Ray Yates of Willington, Kansas, is visiting her mother.

Mrs. Eliza Michae' and sisters, Mrs. Lee McCall and Mrs. Ollie Windham, and other relatives.

Mr. G. L. Knight of Corinth visited G. A. English and other relatives Sunday afternoon.

Friends welcome Mrs. J. R. Thomas home after a stay in the local hospital.

Mrs. Richard Thorne and Mrs. Garner spent Tuesday with Mrs. Annie Michael and George Ann.

Miss Sarah Sparks of Ripley was the guest of Mr. and Mrs. Norman English and Norma Jo on Friday night.

Sunday School at Jumpertown Methodist Church will be at 10 o'clock Sunday and preaching will be at 11 o'clock.

Mr. and Mrs. Ellis Finch and Kaye visited Miss Ebbie Finch Saturday and attended the Ole Miss Southern football game. Kaye remained for the week end with her sister.

Diane Crow, Jerry Pugh and Mike Crow were weekend guests of Mr. and Mrs. Lester Crow and Sonny.

Miss Wanda Holder, student at MSCW, spent the weekend with her mother, Mrs. Nena Faye Holder.

SALE STARTS  
FRIDAY, OCT. 21st

# Gray's ANNIVERSARY SALE!

DON'T MISS THESE  
GREAT VALUES



Entire Stock of  
**CURLEE and SEWELL  
SUITS**

Reduced **10%**

## THANKS

We want to thank each of you  
for your patronage during the past  
year and for making the past 12  
months the best in our history.

MEN'S FINE  
LONG SLEEVE  
**SPORT  
SHIRTS**  
VALUES UP TO \$5.00

Now Only **\$2.00**

## BOYS'

WINTER  
**COATS**  
**1/2 Price**

Superb  
Value



## Boys' School PANTS

Values up to \$5.00  
**NOW ONLY**

**\$2.00**

## Extra Heavy Klondike KHAKI PANTS

\$6.00 Value

**\$4.95**

## :-: Ladies' Department :-:

One Group Of

## Junior & Misses Dresses

Originally  
To \$14.95

Now **\$7.47**

One Rack of

## Skirts Sweaters Shells, Weskits

Originally to \$12.95

**SKIRTS** . . . . . **NOW \$3.00 - \$7.95**

Originally to \$10.95

**SWEATERS** . . . . . **\$3.95 - \$7.95**

Originally to \$10.95

**SHELLS** . . . . . **\$3.95 - \$6.95**

Originally to \$7.95

**WESKITS** . . . . . **\$4.00**



## ON THE LOCAL SCENE

Mr. and Mrs. Warren Taylor and son, Olen, of Memphis and Mr. and Mrs. Noah Morgan and daughter, Mrs. Mancil Cox of Ripley visited Mrs. Mary Fugitt and Mr. and Mrs. Chad Fugitt Sunday afternoon.

Several members from Liberty and Grace Methodist Churches attended the Sunday night service at the First Methodist Church in New Albany this Sunday. Dr. Harry Denman, a Methodist layman who has been referred to as the No. 1 Christian in the World, was the guest speaker.

Mr. and Mrs. Lealon George spent Sunday in Tupelo.

Mrs. Carmen Lovell and daughter of Jackson visited over the week end with Mrs. Fred Rogers.

Friends of Mrs. Chad Fugitt are happy to know that she is home from the hospital after having surgery recently in Tupelo.

Mr. and Mrs. Monroe Michael and Mrs. Larry Michael visited Sunday with Recruit Larry Michael, who is stationed near Atlanta, Georgia.

# GRAY'S



## Harvest Theme Featured At Open House Honoring Mr. and Mrs. Taylor Byrd Smith

The hospitality of Mr. and Mrs. Taylor Byrd Smith was impressively graced the entrance where guests were greeted by Mrs. Smith, charming in their home Sunday at the Open House from 3 to 5, when they honored Mr. and Mrs. Taylor Byrd Smith of Columbus, whose recent marriage in Tupelo was an outstanding social event.

A classic cascade of flowers and fruit which was symbolic of the harvest theme. The welcome was continued at the tea table with the stately elegance of three candles

casting a lovely gleam from the center of an epergne filled with varying shades of yellow and gold flowers, which added dramatic emphasis to a harvest cloth of brown net. The border of the cloth was centered with a sequined cornucopia of fruits and flowers to depict the autumn season. Mrs. Le Baume Peeler and Mrs. Arthur Schultz served hot cider and a variety of delicately tinted cream and fruit tarts. They were assisted by Mrs. Clifford Long, Mrs. Joe Duckworth and Mrs. John Henry Price.

On the serving table in the breakfast area an ecru linen cloth was centered with a handsome pyramid of fruit with clusters of pale green grapes trailing from the sides.

Mrs. Stewart Vail, Mrs. Emmons Turner, Jr., Mrs. Charles Vail and Mrs. John David Price were grouped as circulating hostesses.

After a brief period of mingling with guests in the family living room, they continued to the patio, which was surrounded by rich and distinctive foliage and coloring—a blaze of welcome. Guests were received by Mr. Smith and Mr. Crawford Grissom.

Mrs. Whit Abernethy served coffee from a table which was individualistic in a range of colors to blend with the out-of-doors atmosphere. Leaving from the side entrance to the patio, guests admired a mammoth sheath of ornamental grasses and field flowers, accented at the base with a single pink



P.F.C. Melvin Allen McAnally, son of Mrs. Mae Simmons, is now stationed in Vietnam, arriving on October 9, 1966. P.F.C. McAnally attended New Site High School before he entered the Army.

dahlia.

The entire setting was lavish and lovely in effect for gracious hospitality which claimed the interest of several hundred guests.

Dr. Edmonde Santos of Lisbon, Portugal and Mr. and Mrs. Ralph Witmer of Selinsgrove, Pa., were among the out-of-town guests.



OPEN HOUSE—Mr. and Mrs. Taylor Byrd Smith, left, are shown with their parents, Mr. and Mrs. Taylor Smith during Open House Sunday afternoon at the Smith home.

## THE NEWS FROM— HILL'S CHAPEL By MRS. DEWEY POUNDS

Friends of Mrs. Winnie Harris are glad to know she is at home from the hospital.

Mr. and Mrs. Edwin Brown and family were Sunday afternoon guests of Mr. and Mrs. Leamon Brown and boys.

Mr. and Mrs. Sullivan Harrison of Dearborn, Mich., spent part of last week with her brother, Dewey Pounds and Mrs. Pounds.

Mrs. Ethel McCarley of Pine Bluff, Ark., is spending some time with her daughters and families, Mrs. Virlon Smith and Mrs. Flora Reynolds.

Mr. and Mrs. R. C. McCalmon attended the singing at New Bethel Sunday afternoon.

Several in the community attended the singing at Little Brown Sunday.

Mr. and Mrs. Henry Green and Bill of Lemont, Ill., spent the week end here with their parents, Mr. and Mrs. David Riddle and Mr. and Mrs. Gaston Green.

Mr. and Mrs. Curtis Taylor and girls were Sunday guests of Mr. and Mrs. Marshal Taylor.

Little Jeff Long has been on the sick list for a few days.

Mr. and Mrs. Clarence Hamilton and son of Tampa, Fla., are spending their vacation with her parents, Mr. and Mrs. Marshal Taylor and other relatives.

Mrs. Bell McCalmon and Mrs. Mary Bolton have returned home after spending several weeks with their children in Washington and St. Louis, Mo.

Mr. Thomas Reynolds' many friends are glad to know he is improving after having eye surgery in Corinth a few weeks ago.

Nylon is made from coal, air and water.

## Garden Club Meets With Mrs. Burress

On Tuesday morning, October 18, the Town and Country Garden Club met at the home of Mrs. Bobby Burress, Jr., with Mrs. Irwin Feldman as co-hostess.

A variety of homemade cookies with coffee was served by the hostesses before plans were made to sponsor a Brownie Scout Troop. Members then were urged to attend the district meeting in Tupelo on November 1 and the landscape design school at Mississippi State College on Nov. 16.

The special projects committee reported that improvements on the courthouse lawn are continuing. Tishomingo stone will be used to pave an area placing benches and to build retaining walls and flower beds. Shrubbery will be planted very soon.

The program was ably presented by Mrs. Theron Pounds with the theme being, "The Good Earth." Mrs. Pounds is an experienced hor-

## 4-H CLUB PROGRAM A FINE ASSET

The 4-H Club members and their leaders are doing an outstanding job of working to improve not only themselves but their communities as well through many projects. 4-H is no longer a purely rural organization but now draws members from towns and cities with special programs geared to urban needs. Our state has special cause to be proud of 4-H Club success and growth because the 4-H movement originated here in Miss.

Florence Nightingale trained for her nursing career in Germany and then went to London.

ticulturist and the program was most interesting.

Flower arrangements were carried by Mrs. Ben Smith, Mrs. W. B. White, Mrs. Henry Mize, Mrs. Kermit Jones and Mrs. W. V. Kemp with the shape being symmetrical triangle.

**LIBERTY**  
ALWAYS BUY THE BEST FOR LESS  
PLUS UNITED STAMPS

With \$5.00 Purchase or More  
SOUTHERN BELLE

**BACON** LB. 39c

MORTON  
**Meat Pies** Ea. 15c

**Orange Juice** Frosty Acres 4 6 oz. Cans 69c

**Crinkle Cut Potatoes** 5 Lb. Bag 69c

MISS LIBERTY  
**Salad Dressing** QT. JAR 35c

PINTO  
**BEANS** LB. 15c | **PUREX** 1/2 Gal. 25c

**Tomatoes** Sleepy Hollow 2 No. 1 Cans 19c

FLAVOR KIST  
**Crackers** LB. Box 29c | **HOMINY** Can 10c

**BEANS** Pinto, Navy or Northern 10 Cans \$1.00

**FLOUR** MARTHA WHITE 5 Lb. Bag 59c

SUNFLOUR  
**MEAL** 5 Lb. Bag 47c | 10 Lb. Bag 79c

U. S. CHOICE  
**STEAK** SIRLOIN LB. 79c

DIXIE  
**Sausage** 3 LB. Stick \$1.29 | **LIVER** LB. 35c

**Picnic Hams** LB. 45c

U. S. CHOICE  
**Beef Roast** Blade Cut lb. 39c; Chuck lb. 49c

**GRAPEFRUIT**, Pink, each . . 10c

**POTATOES**, 20-lb. bag . . . 79c

**APPLES**, Jonathan, 4-lb. bag 39c

**CARROTS**, bag . . . 10c

**"You Are Worth What You've Saved  
Not What You've Earned."**



**THRIFT WEEK**

...a good time to start saving!

As a matter of fact, ANY time is a good time to start saving....the sooner the better! "Save, it's the American Way to Success." We urge you to get started NOW by opening a Savings Account here, for every member of your family. Teach your children the "thrift" habit, too!



**YOUR DEPOSIT NOW INSURED BY THE  
FEDERAL DEPOSIT INSURANCE CORPORATION...**

For a Maximum of  
**\$15,000.00**

This increase from \$10,000 to \$15,000.00 became effective this week.

**The PEOPLES BANK  
and Trust Company**

Member Federal Deposit Insurance Corporation





## WANT ADS

## FOR SALE

WE  
THANK  
YOU!

This Week  
is our  
Anniversary.

As we begin our  
14th year of service  
to the people of  
Booneville & Prentiss County, we guarantee that you will  
continue to receive  
full value for all money  
spent with us.

KENNETH  
SMITH

Firestone Dealer  
"CUSTOMER SATISFACTION  
GUARANTEED"

FOR SALE: Nice Mare, works good and gentle for anyone to ride. Eight years old, weighs about 1,000 lbs. See or call J. E. Shackelford, Rt. 5, Booneville, phone 728-5296. 29-2tp

FOR SALE: '57 Ford Fairlane, good condition. See or call H. W. Garner, phone 728-4078. 29-2tp

FOR SALE: Victory electric ten-key adding machine and a Victory cash register. Phone 728-5573. 29-2tp

FOR SALE: 1950 Chevrolet 2-tone truck with grain bed, new tires, and new tag. C. R. Moss, Route 5. 29-2tp

FOR SALE: Frigidaire automatic washer, in good condition. See or call George Ed Houston, phone 728-5948 or 728-5491. 29-2tp

FOR SALE: Registered Angus Bull, 10 months old. Call 728-6134 or see Ruel Barron. 29-2tp

FOR SALE — 1956 Chevrolet, 4-door, two tone, automatic, new motor. Theron S. Pounds, phone 728-4173. 21-1tc

FOR SALE — Reconditioned bicycles, will take trade-ins. C. R. Higgins, Old Marietta Road. Phone 728-6462. 11-1tc

DON'T STOP, START! If your drain is about to stop, start it with Brown's Drain Pipe Solvent. It can be purchased at Gordon McGee's Grocery, Liberty Cash Grocery, Davis Grocery, Dixie Dandy, McCoy Grocery, Wheeler, Miss., Galloway Food Mart, Sunflower Food Store, Bonds Plumbing and Drilling, Barron's Grocery and O. C. Harber's Grocery. 22-1tc

FOR WATCHES, DIAMONDS, JEWELRY and the best in watch repairing in town go to Smith Goddard's Jewelry. "If you don't know diamonds or jewelry, the best thing for you is to know a jeweler you can trust." We give S & H Green Stamps. Customer Satisfaction Guaranteed. 7-1tc

FOR SALE: Brand new TV, Radio, Stereo Combination for only \$299.95 with trade, Pate's Furniture and Appliance, First Street, phone 728-5959. 42-1tc

FOR SALE OR TRADE — Nice 3-bedroom house completely redecorated, located on West side of town. Call 728-6862 day or 728-3873 night. 21-1tc

JOB OPPORTUNITIES OPEN  
IN BOONEVILLE PLANT

BOOKKEEPER—At least 2 years of college work or equivalent in experience. Age not too important, but need someone who is willing to work and try to move ahead.

DRAFTSMAN—Two years of college training or equivalent work experience. Free hand ability would be helpful.

ORDER SERVICE REPRESENTATIVE—Person to train in the handling of complaints. Sales ability desirable, as may move into sales field.

ALL THESE POSITIONS HAVE A GOOD RATE OF PAY

AND LIBERAL BENEFITS

An Equal Opportunity Employer

Write Box S, c/o Banner-Independent, Booneville, Miss., complete experience and personal information. 30-2tc

BRACE YOURSELF for a thrill the first time you use Blue Lustre to clean rugs. Rent electric shampooer \$1. Prentiss Hardware. 30-1tc

FOR SALE: 4 registered Jersey heifers. Contact L. L. Lowry, Route 1. 30-2tp

FOR SALE OR TRADE — Registered walking horses and ponies for show or pleasure. Pinewood Stables, Highway 45 South, Booneville, phone 728-4494 and 728-5501. 30-1tc

FOR SALE — Flower-Garden Quilt Tops. Mrs. Lelia Ellis, Aletha Lodge Nursing Home. 23-1tc

FOR SALE: I have several hundred locust fence posts and also several shed posts. Phone 8-5164 around 8 o'clock p.m. 27-1tc

LOSE WEIGHT safely with Dex-A-Diet Tablets. Only 98¢ at Tigrett Drug. 25-12tp

FOR SALE: Three used clothes dryers at \$35.00 each. White Auto Service Center. Phone 728-6895. 28-1tc

FOR SALE: 1964 Chevrolet Tandem truck with 348 engine. In excellent condition. Phone 728-5082. 28-1tc

FOR SALE — Three cotton trailers in good condition. Priced reasonably. If interested call 728-7331 day or 728-7266 night. Wayne Michael. 28-1tc

FOR SALE AT DEATON'S — Living room suits, bedroom suits, dinettes, rockers, recliners, odd chairs, box springs and mattress. Refrigerators, electric ranges, washing machines, automatic and wringer. We take trade-ins. See our special on Never Frost Refrigerator and Freezer. J. E. Deaton, Your Norgie Dealer on Front Street. 28-1tc

FOR SALE: Pull type combine with motor. In good condition. Robert L. Storey, Pisgah, phone 728-6908. 28-3tp

SEEDS - FERTILIZER - LIME — Any part of your business appreciated. Caver Seed and Fertilizer. 27-1tc

NOTICE — The Yam Harvest is now underway. Prentiss County's first and only Yam Packing Shed is now open. Washed and unwashed Yams retail and wholesale. Don't fail to try some of these fine Southern Yams. Mary Jane and Betty Gale Brands, two of the world's finest brands of table yams. Grown and packed by Redgate Cawfish Plantations, New Site, Miss. George B. Denson, phone 728-5227. 27-1tc

FOR SALE: Red wigglers for the 100 or 1,000. See W. C. Patterson, Rt. 1, Paden. Phone 728-5180. 25-1tc

WE repair and make old saddles look like new. Prentiss Hardware Company. 42-1tc

ROYAL TYPEWRITERS and Victor Business Machines. Authorized sales and service. Durr's Office Supply, 405 Cruise St., Corinth, Miss. 16-1tc

We repair guns, small appliances and most any type item at Prentiss Hardware Co. 42-1tc

We Now  
Feature  
FLORSHEIM  
SHOES

Booneville's  
Largest Selection  
of Better Shoes

## FELDMAN'S

FOR SALE: Esso, Esso Extra and Uniflow Motor Oils. Dobbin's Service Sta., Phone 728-4861. 3-1tc

## You Will Find

just the RIGHT SIZE Shoe  
for that boy or girl at—

## GRAY'S

Widths A to D. All sizes.

It's so important for your  
children's feet to be fitted  
correctly.

FOR SALE: Air condition filters, all sizes. Brown Plumbing and Electrical Supply Co. 4-1tc

SPECIAL  
For Newly Weds

3 Rooms Of  
Furniture  
for Only \$299.80

(UP TO 36 MONTHS TO PAY)  
CONSISTING OF:

5-pc. Bedroom Suite  
Bookcase Bed, Chest, Double  
Dresser, Large Mirror with  
special finish for long-lasting  
beauty, Box Springs, Mattress.

5-pc. Living Room  
Suite

Couch (makes bed), Large  
Chair, 2 End Tables, Coffee  
Table.

For A Limited Time  
Only, Above Offer  
Will Also Include  
Imported Chinaware  
FREE 32-pc. Set

5-pc. Dinette Set  
SPECIAL DEALS ALSO ON  
COPPERTONE RANGES AND  
REFRIGERATORS

## PATE'S

TV & Appliances  
FIRST STREET — Booneville  
PHONE 728-5959 9-1tc

FOR SALE: Kerosene, tractor fuel and diesel fuel for non-highway use. Dobbin's Service Sta. 11-1tc

FOR SALE: Used TV's reasonable. New TV antennas installed. We carry the Channel Master and Finco line of TV Antennas. See us today. City T. V. Service. Call 728-5875. 51-1tc

## ANNOUNCEMENTS

FLOOR SANDING — For floor sanding, floor laying and small remodeling jobs, kitchen cabinets call 728-4773, ask for Mrs. J. C. McCarter. 29-4tp

NOTICE — If you have a leaky house or trailer top call 728-6903 or write L. F. Nipper, 112 Cole St., Booneville. All work done by the job. 29-4tp

NOTICE — Saturday, November 5 will be the next Trade Day at Walker Smith's Grocery. Everyone is urged to attend. Ask about registering for Teflon cookware and Gasoline. T. Walker Smith Grocery, 7 miles northeast of Booneville on Jacinto Road. 30-2tp

AT STUD — Registered walking pony by world's champion Merry Go Boy. Pinewood Stables, Highway 45 South, Booneville. Phone 728-4494 and 728-5501. 30-1tc

HOUSEWIVES — Listen to "Claire's Comments" on W.B.P. every morning at 9 a.m. You'll miss something if you don't. 28-3tc

NOTICE — Jim Walker will build you a home on your lot, no money down, low monthly payments. Why pay rent? If interested call 728-6163. 23-1tc

FOR New Electrolux Sales and Service call 728-4365 or write James Goddard, 2004 W. Jackson St., Tupelo. 25-1tc

FOR YOUR HOUSE and roof painting or roof tar coating. All work done with brush and by the job. Call 728-6903 or see or write Leonard Nipper, 112 Cole St., Booneville. 21-1tc

PLUMBING AND ELECTRICAL WORK. Dependable Service. See Joe Michael or James Armstrong. Day phone 728-7331; Night phones 728-7303 or 728-4839. 21-1tc

NOTICE: Modern Electronics, North Lake St., Behind Big Star. New and used TV's. Expert Repair. Free Pickup and Delivery. 728-7146. 26-1tc

NO JOB TOO LARGE  
OR TOO SMALL  
For Experienced Plumbing,  
Heating, Air Conditioning  
and Process Piping  
Commercial or Residential  
Call

Spain Plumbing Co.  
Booneville, Miss.  
Phone 728-4762  
Insured - Licensed - Bonded 29-1tc

MONEY available for F.H.A., V.A., Conventional and Commercial Loans. Call Keenum Investment Co., Phone 728-5247 or 728-6138. 26-1tc

FOR SALE: 1 1/2 acres of land on Jacinto Road, just outside the city limits. Price \$2,000. Leon Jones, 204 Hotel St. 29-1tc

FOR SALE — 2 bedroom house with bath, located at 124 E. Lake 26-1tc

## WE WILL PAY YOU

## CASH

FOR YOUR HOME, FARM, Or  
OTHER REAL ESTATE.

NO WAITING

Franks Investment Company

LOANS — REAL ESTATE — INSURANCE  
44 COLLEGE STREET — TEL. 728-4495

D & P AUCTION and Trading Post. Auction every Tuesday and Friday night at 7:30. Jacinto Road at Lambert's Store. We buy, sell or trade used Furniture and Antiques. Tommy Petty and Melvin Downs. 26-1tc

Richard Tollison Plumbing and Electrical Service. Heating and air conditioning. Phone 728-6998. 16-1tc

NOTICE — Would you like to redo your kitchen? It can be done under a home improvement plan. Built-in stoves, dishwashers, and their repairs may be done under a new 5-year, up to \$5,000 payment plan. For more details contact the Brown Plumbing and Electric Supply Company. 48-1tc

## MOVING

CALL

## MORGAN

Moving Service

117 BREWER STREET  
BOONEVILLE

Call after 5 p.m., 728-4124 31-1tc

PUBLIC SEED CLEANING SERVICE — We are now cleaning soybeans for the public. Call us for appointment. Tel. 728-5621. Brown Seed & Implement Co. 47-1tc

NEED EXTRA MONEY — FOR CHRISTMAS? Our Representatives earn \$500 to \$1,000.00 during the Christmas selling season now in full swing. We can help you earn this kind of money with A-von. Openings in Baldwin, Thrasher and old Marietta Road. Write Mrs. Connie Ellard, Avon Manager, Aberdeen, Miss. or phone 369-4863. 28-3tc

JACKSON MFRS.  
OF LUMBER & PALETS  
We manufacture and deliver rough or planed lumber and pallets. Also slabs and wood from our mills near Hill's Chapel, Hy. 30 East. Phone 728-6663 day and night. Booneville, Miss. 13-52tp

OPEN FOR  
INSPECTION

3-Bedroom House in  
Wheeler Subdivision

For Further Information See  
HERSCHEL HUDDLESTON  
or  
CHARLES BROWN  
728-6172 4-1tc

USED REFRIGERATORS, ranges and other appliances at money-saving low prices. We also rent refrigerators. John H. Price, Masonic Building. 26-1tc

## REAL ESTATE

FOR SALE: Two bedroom home on Hatcher St. A real buy at \$6,500. Guy E. Jones, phone 728-6693. 38-1tc

HOUSE FOR SALE, 109 Magnolia Street. FHA approved, completely redecorated inside and out. Two bedrooms. See Percy White at Booneville Lumber Co., or call 728-5808. 6-1tc

FOR SALE — 4-bedroom house and one acre of land. Located on Jacinto Road. See Dave Tittle or Cecil Barrett. 25-1tc

FOR SALE: Two bedroom 50-foot house trailer. See or call Dennis Stutts, 728-4213 after 5:00 p.m. 28-1tc

FOR SALE — 6 room house located at 110 Magnolia Street. F.H.A. financing. See or call Thomas Keenum, 728-5247 or 728-6138. 26-1tc

FOR SALE — 3 bedroom house on 6 1/2 acres, two miles from Booneville. See or call Chester Cole at 728-6312. 14-1tc

FOR SALE — 3 bedroom brick house, located three miles East of Booneville on Highway 4. See Felix Downs or call 728-6308. 23-1tc

## FOR SALE

Three bedroom FHA approved houses. Phone 728-4100 or after 5:00 p.m. 728-6298 or 728-5429. 30-1tc

LOTS FOR SALE: 1 1/4 miles East on Highway 30. O. C. Harber, phone 728-5969. 28-4tp

FOR SALE: 2-bedroom frame home. Can be seen at 107 Terry St. A real buy. See or call Tommy Hoard, phone 728-6924. 29-3tp

FOR SALE: 1 1/2 acres of land on Jacinto Road, just outside the city limits. Price \$2,000. Leon Jones, 204 Hotel St. 29-1tc

FOR SALE — 2 bedroom house with bath, located at 124 E. Lake 26-1tc

REAL ESTATE  
St. in Booneville. Call Bob Pace, Baldwin, day 365-3103 or night 365-5851. 27-4tp

3 bedroom, BV, 2 1/2 baths, double carport, built-in, Central heat and air. Facing Junior College.  
3 bedroom frame, Central heat, East Bryant, very small down payment.  
3 bedroom frame, large lot, house about 18 months old, new, assume 5 1/4% loan.  
3 bedroom frame, re-done inside, FHA loan, Wheeler Subdivision.  
3 bedroom, about 3 acres land, 3 miles Southeast from city.  
4 bedroom, 2 baths, built-in, tile kitchen, FHA Appraised.  
3 bedroom brick, brand new, built-in kitchen, Central Heat, FHA Loan.  
80 acres land, 3 acre lake, House and Barn, 8 miles West.  
40 acres, 2 acre lake, pasture, 2 1/2 miles from city.  
I need some good farms from 80 acres up. Have Buyers.  
FHA Conventional Loans Available.

THERON S. POUNDS  
Licensed Mississippi Broker  
202 Main — Phone 728-4173 30-1tc

NEW HOME  
FOR SALE

Three bedroom  
brick on big lovely  
corner lot near  
Junior High.

Central Air Conditioning and Heating.

Paneled kitchen and  
den. Ceramic tiled  
bath. Built-in oven  
and range. FHA  
approved. Best of  
labor and materials.  
This was built for a  
home, not just a  
house. Located at the  
entrance to  
Booneville's newest  
and finest  
subdivision.

## R. H. Burress

(Office at Dixie Trading  
Company, Highway 45 North) 27-1tc

## REAL ESTATE

Four acres one block from Highway 45 in downtown Booneville. Perfect location for Apartment house or small Sub-Division.

House and lot in Foster Park. Three bedrooms, living room, dining room, large den, kitchen, and bath. Excellent location, very near High School. Needs a coat of paint but mighty good by at \$8500. F. H. A. appraisal \$10,000.

Commercial or Professional Building for sale in town. Now rented. Reasonable price and low down payment and easy terms.

R. H. BURRESS, BROKER  
OFFICE AT DIXIE TRADING  
COMPANY  
BOONEVILLE, MISS. 45-1tc

FOR SALE: New Homes — 3 bedrooms, ceramic tile bath, electric heat, built-in G.E. Kitchen. Behind Kemp's Super Market on Penny Lane. See on job or phone after 6 p.m. Guy E. Jones, Phone 728-6693. 33-1tc

## FOR RENT

FOR RENT: One furnished 2-room apartment with private bath. Also private front and back entrance. Phone 728-4657. 29-1tc

FOR RENT: 2 bedroom house trailer. Phone 728-5881 or 728-5422. 28-1tc

FOR RENT — 4 room unfurnished apartment located on King St. See Roy Greene or call 728-5715. 28-1tc

FOR RENT: Large 6-room, 2 bath house. Also large storage space. On East Church St. See Mrs. Roy C. Martin. 28-1tc

FOR RENT — 2-room furnished apartment, located on North 3rd Street. Call after 7 p.m. or on Wednesdays. Phone 728-4990. 27-1tc

FOR RENT: Three rooms for rent preferably to a widow or elderly couple. Contact Mrs. Frank Windham or phone 728-5434. 30-1tc

FOR RENT: One furnished bedroom. Call 728-5481 day, or 728-5425. 30-1tc

FOR RENT: Three bedroom house near Blackland Store. See Dorothy Storey. 30-1tp

FOR RENT — Furnished apartment, private bath, reasonably priced. Good location, adults only. Call 728-5506, can be seen at 401 Jefferson. 27-1tc

## FOR SALE OR TRADE

New 3 bedroom brick and frame homes.  
REASONABLE PRICE

F.H.A. FINANCING  
GLEN SMITH

— PHONE 728-5740 — 36-1tc

## WANTED

WANTED: Ironing to do at my home. Call 728-4966 after 3 p.m. 29-2tc

WANTED — Real Estate of all kinds to sell. We need houses and lots. See us if you want to get top dollar for your property. New office at Dixie Trading Co., Hwy. 45 North. Phone 728-4634 or 728-5656. Bobby Burress, Sr., Burress Realty Company. 48-1tc

WANTED — To keep children in my home. Phone 728-5356. Mrs. J. A. Lawrence, Sr. 32-1tc

## HELP WANTED

HELP WANTED — Evening concession girl, neat, honest, dependable. Phone 728-5643 after 6 p.m. for appointment. 28-3tc

FELDMAN'S NEEDS SALES  
PERSONNEL TO WORK TWO  
WEEKS ONLY, FULL DAYS,  
FIRST TWO WEEKS IN NOVEMBER.  
APPLY IN PERSON. 29-2tc

HELP WANTED: Service Station help wanted, full or part time. Call Rienzi 462-9551 or see Bruce Crow or R. L. Crabb at Oasis Service Station, on Highway 45 North. 29-2tp

FEMALE HELP WANTED — LAUNDRIES. \$2.00 and up per hour in your own neighborhood with Cort Cosmetics. For interview in your home call 842-7244, Tupelo or write Mrs. Cox, Rex Plaza Motel, Tupelo. 29-2tp

HOUSEWIVES — MOTHERS — Earn your Xmas money now! Full or part-time. No experience. No age limit. Call 842-7244, Tupelo or write Box C, c/o Banner-Independent. 29-2tp

HELP WANTED: Woman to do house work in home in town and help with elderly woman. Call 728-4662 after 4 p.m. 29-2tc

HELP WANTED — Full time sales lady, between the age of 25 and 45, for store in Booneville. Write Box W, c/o Banner-Independent, stating experience and qualifications. 26-1tc

## MISCELLANEOUS

PIANOS: Repaired, Refinished and Tuned. Pate's Television & Appliance Co. Phone 728-5959. 3-1tc

## NOTICE

Time spreading, pond building, V-ditches, clearing, etc., under the A.S.C. program.

For any type dirt moving, call  
JOE ALLEN at 728-6940  
or  
J. L. SIMS, JR., COLLECT  
AT 462-4357. RIENZI. 15-1tc

BRING YOUR FAMILY LAUNDRY to the self-service, coin-operated LAUNDERETTE, across the street from Walden Motor Co. We never close. 52-1tc

PROFESSIONAL  
WATCH REPAIR  
DIAMOND REMOUNTING  
Way-Fil Jewelry 1tc

SEPTIC TANKS — Pumped and cleaned. Call Jimmie Grizzard, phone 728-4462. 15-1tc

## MONEY TO LOAN

LOANS  
OF ALL KINDS AT  
Stell Finance Co.  
Upstairs over Way-Fil Jewelry

POSTED

All lands owned or managed by persons listed below are posted against hunting, fishing, trespassing and livestock running at large.

Mrs. Georgia McComoch Est. 27-1tc

Myrl Fowler 35-52tp

A. L. Caver, Jr. 35-1tc

J. E. Shackelford 35-1tc

A. C. Wheeler 12-1tc

Mrs. Clay Wright 25-52tp

A. L. Lambert 27-1tc

Homer W. Parker 35-1tc

Miss Pearl Smith 35-52tp

Mrs. J. M. McCroy 48-52tp



**WHEELER BAPTIST CHURCH**  
 Sunday School—10:00 a.m.  
 Sunday School—10:00 a.m.; Morning Worship—11:00 a.m.  
 T. U.—6:30 p.m.; Evening Worship—7:15 p.m.  
 Prayer Meeting Wednesday—7:30 p.m.—Welcome

**PISGAH METHODIST CHURCH**  
 H. W. Lay, Pastor  
 Sunday School—10:00 a.m.  
 Worship Service—First Sunday, 9:45 a.m.; Second Sunday, 7:30 p.m.; Fourth Sunday, 11:00 a.m.  
 Youth Fellowship—6:30 p.m.

**FIRST METHODIST CHURCH**  
 Rev. W. R. Richerson, Pastor—West Church St.  
 Sunday Church School—9:45 a.m.  
 Morning Worship—11:00 a.m.  
 Sunday Night Youth Fellowship—6:30 p.m.  
 Evening Worship—7:30 p.m.  
 Mid-Week Prayer Service—Wednesday 7:30 p.m.

**CHURCH OF CHRIST**  
 Highway 45 North  
 J. A. Thornton, Minister  
 Sunday Bible School—9:45 a.m.  
 Morning Worship—10:35 a.m.  
 Sunday Night Young People Meeting—6:00 p.m.  
 Evening Worship—7:00 p.m.  
 Mid-Week Bible Study—Wednesday 7:00 p.m.

**PRESBYTERIAN CHURCH**  
 Market Street  
 Rev. Edwin Wilson (Supply)  
 Sunday Worship Service—9:00 a.m.  
 Sunday School—10:00 a.m.  
 Sunday Young People's Meeting—6:00 p.m.

**GRACE METHODIST CHURCH**  
 Highway 30 East  
 Huey and Ruth Wood, Ministers  
 Sunday School—9:45 a.m.  
 Morning Worship—11:00 a.m.  
 Sunday Night M.Y.F.—6:00 p.m.  
 Evening Worship—7:00 p.m.  
 Mid-Week Prayer Meeting—Wednesday 7:00 p.m.

**FORKED OAK BAPTIST CHURCH**  
 Rev. Milton Wright, Pastor  
 10:00 a.m.—Sunday School  
 11:00 a.m.—Worship Service  
 7:00 p.m.—Training Union  
 8:00 p.m.—Worship Service  
 7:00 p.m. Wednesday—Mid-Week prayer service

**FIRST BAPTIST CHURCH**  
 First & Church St.—Rev. Billy E. Roby, Pastor  
 Sunday School—9:45 a.m.  
 Morning Worship—10:55 a.m.  
 Training Union—6:30 p.m.  
 Evening Worship—7:30 p.m.  
 Prayer Meeting—Wednesday 7 p.m.

**CAROLINA METHODIST CHURCH**  
 Rev. Huey Wood, Pastor—Hwy. 4 West  
 Sunday School every Sunday at 10:00 a.m., except on 4th Sunday, at 11:00 a.m.  
 Morning Worship—1st, 2nd, 3rd Sundays, 11 a.m.  
 Morning Worship 4th Sunday at 10:00 a.m.  
 Evening Worship 2nd Sunday 7:30 p.m.  
 M. Y. F.—6:30 p.m.

**EAST BOONEVILLE BAPTIST CHURCH**  
 Rev. Earle Green, Pastor—East Church Street  
 S. S.—9:45 a.m.; Morning Worship—11:00 a.m.  
 T. U.—6:00 p.m.; Evening Worship—7:00 p.m.  
 Prayer Meeting—Wednesday 7:00 p.m.

**CANDLER'S CHAPEL BAPTIST CHURCH**  
 Pastor, Rev. Alton Byrd  
 Sunday School—10 a.m.  
 Morning Worship—11 a.m.  
 Training Union—Sunday Night, 6:30 p.m.  
 Evening Worship—7:30 p.m.  
 Prayer Meeting, Wednesday Night—7:00 p.m.

**PINEY GROVE BAPTIST CHURCH**  
 Bro. Dewey Wallis, Pastor  
 Training Union—6:30 p.m.  
 Evening Worship—7:30 p.m.  
 Prayer Meeting—Wednesday at 6:30 p.m.  
 Sunday School—10 a.m.  
 Preaching Services each 2nd and 4th Sunday at 11 a.m. and 7:30 p.m.

**FAIRVIEW BAPTIST CHURCH**  
 Bro. H. C. Smart, Pastor  
 Sunday School—10:00 a.m.  
 Morning Worship—11:00 a.m.  
 Evening Worship—6:30 p.m.  
 Wednesday Night Prayer Meeting—7:30 p.m.

**ZION REST CHURCH OF CHRIST**  
 Three Miles North of Marietta  
 Sunday Bible School—9:30 a.m.  
 Morning Worship—10:30 a.m.  
 Bible Study—Monday, 7 p.m.

**HOUSE OF PRAYER**  
 Don Eugene McGaughey, Pastor  
 Earl Hisaw, Assistant Pastor  
 Preaching Services Saturday night—7:30 p.m.  
 Sunday School—10 a.m.  
 Preaching Services Sunday—11 a.m. and 7:30 p.m.

**HILL'S CHAPEL CHURCH OF CHRIST**  
 Jerry Smith, Minister  
 Sunday Bible School—9:45 a.m.  
 Morning Worship—11:00 a.m.  
 Evening Worship—7 p.m.  
 Mid-Week Bible Study—Wednesday 7:00 p.m.

**MARTIN HILL FREEWILL BAPTIST CHURCH**  
 Hwy. 30 East—Rev. Curtis Briley, Pastor  
 Sunday School—10 a.m.  
 Preaching—11 a.m.  
 Young Peoples Training—6:30  
 Evening Worship—7:00  
 Mid-Week Services—Wednesday, 7:00.

**EAST MARIETTA BAPTIST CHURCH**  
 Bro. John Johnson, Pastor  
 Sunday School—10 a.m.  
 Morning Worship—11 a.m.  
 Training Union—6 p.m.  
 Evening Worship—7 p.m.  
 Prayer Meeting—Wed., 6:30 p.m.  
 Sunday Bible School—9:30 a.m.

**MARIETTA CHURCH OF CHRIST**  
 G. T. Pharr, Minister  
 Morning Worship—10:30 a.m.  
 Evening Worship—7:00 p.m.  
 Bible Study—Wednesday at 7:30 p.m.

**CAIN'S CHAPEL UNITED PENTECOSTAL CHURCH**  
 H. L. Hatter, Pastor  
 Sunday School—10:00 a.m.  
 Morning Worship—11:00 a.m.  
 Evening Worship—7:00 p.m.  
 Youth Service—Tuesday 7:00 p.m.  
 Bible Study—Thursday, 7:00 p.m.

**STUTTS CHAPEL CHURCH OF CHRIST**  
 Lee Cole, Minister  
 Sunday Bible Study—9:30 a.m.  
 Sunday Morning Worship—10:30 a.m.  
 Sunday Evening Song Practice—6:30  
 Evening Worship—7:00

**BLACKLAND METHODIST CHURCH**  
 Rev. Huey Wood, Pastor  
 Sunday School—1st Sunday 11 a.m.  
 2nd, 3rd, and 4th Sunday 10 a.m.  
 Morning Worship—1st Sunday 10 a.m.  
 2nd Sunday 11 a.m.  
 Evening Worship—4th Sunday 7:30 p.m.

**JACINTO CHURCH OF CHRIST**  
 Bro. J. T. Smith, Minister  
 Sunday Bible School—9:45 a.m.  
 Morning Worship—11:00 a.m.  
 Evening Worship—7:00 p.m.  
 Wednesday—7:00 p.m.

## IS HE YOURS

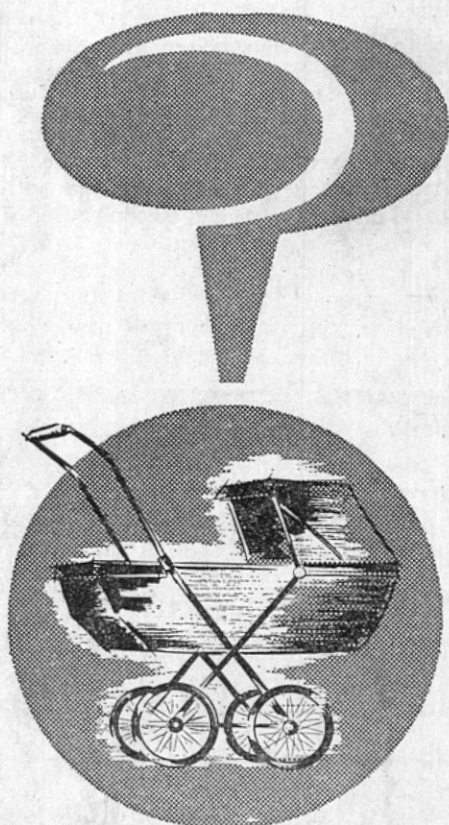

You take him for a walk around the block and people stop you to say, "What a beautiful baby!"

You try to be modest about it, but your heart is bursting with pride. He is the most beautiful baby—and—he's yours!

Or is he?

It can be pretty disturbing the first time you realize that your baby really isn't yours at all—that you do not possess him. Yet the sooner you do realize it, the better. We can't possess another person no matter how dearly we love them. And in the case of our children, we are custodians, not owners.

He is a beautiful baby—and you, naturally, want nothing more than for him to grow up into a fine young man. It is your responsibility, in the years ahead, to help him do so—and you will find the strength and guidance to aid you in your task in your church.

Start going to church this Sunday. Chances are that they've even got a nursery for beautiful babies!

### THE CHURCH FOR ALL • ALL FOR THE CHURCH

The Church is the greatest factor on earth for the building of character and good citizenship. It is a storehouse of spiritual values. Without a strong Church, neither democracy nor civilization can survive. There are four sound reasons why every person should attend services regularly and support the Church. They are: (1) For his own sake. (2) For his children's sake. (3) For the sake of his community and nation. (4) For the sake of the Church itself, which needs his moral and material support. Plan to go to church regularly and read your Bible daily.

Copyright 1966 Keister Advertising Service, Inc., Strasburg, Va.

Sunday	Monday	Tuesday	Wednesday	Thursday	Friday	Saturday
1 Samuel 1:3-11	1 Samuel 1:19-28	Proverbs 23:13-25	Hosea 11:1-7	Luke 15:11-14	Luke 15:25-32	1 Corinthians 6:15-20

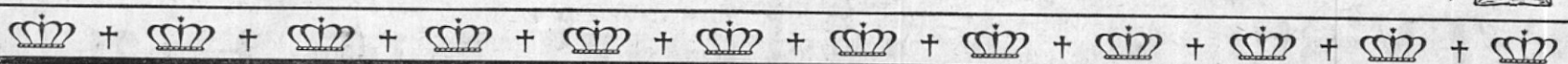

**WEST BOONEVILLE CHURCH OF CHRIST**  
 Billy K. Farris, Minister  
 Sunday Bible School—9:45 a.m.  
 Morning Worship—10:35 a.m.  
 Evening Worship—7:00 p.m.  
 Bible Study, Wednesday—7:00 p.m.

**CALVARY BAPTIST CHURCH**  
 Corner of Main and Broad St.  
 Rev. T. F. Grubbs, Pastor  
 Sunday School—9:55 a.m.  
 Morning Worship—11:00 a.m.  
 Training Union—6:00 p.m.  
 Evening Worship—7:00 p.m.  
 Prayer Meeting—Wednesday 7:00 p.m.

**JUMP TOWN CHURCH OF CHRIST**  
 Sunday Bible School—10:00 a.m.  
 Morning Worship—11:00 a.m.  
 Bro. Jerry Smith, 1st Sun.; Bro. Oscar Clark, 3rd Sun.

**SHADY GROVE METHODIST CHURCH**  
 Rev. Erwin Dees, Pastor  
 Preaching on 4th Sunday—10:00 a.m.

**LAMB'S CHAPEL CHURCH**  
 Bro. W. E. Sharp, Pastor  
 Sunday School—10 a.m.; Preaching Services: 1st Sunday—11 a.m.; 3rd Sunday night—7 p.m.

**MARIETTA METHODIST CHURCH**  
 Rev. John Millsaps, Pastor  
 Sunday School 2nd and 4th Sunday—9:30 a.m.  
 Sunday School 1st and 3rd Sunday—10:30 a.m.  
 Preaching Services 1st & 3rd Sunday—9:30 a.m.

**OAK GROVE METHODIST CHURCH**  
 Rev. Huey Wood, pastor  
 Preaching services: first Sunday 9:00 a.m.  
 second Sunday 10:00 a.m.  
 fourth Sunday 6:30 p.m.  
 fifth Sunday 11:00 a.m.

**EAST PRENTISS BAPTIST CHURCH**  
 Rev. Wallace Pannel, Pastor  
 Sunday School—9:30 a.m.  
 Preaching 2nd and 4th Sunday—2:00 p.m.  
 Preaching 1st and 3rd Saturday—7:00 p.m.

**OAK HILL BAPTIST CHURCH**  
 Rev. John Dugard, Pastor  
 Sunday School—10 a.m.; Morning Worship—11 a.m.  
 Training Union—7 p.m.; Evening Worship—8 p.m.

**TUSCUMBIA BAPTIST CHURCH**  
 Bro. Billy Hester, Pastor  
 Sun. School—10:00 a.m.; Morning Worship—11 a.m.  
 Evening Worship—7 p.m.; Training Union—6 p.m.  
 Prayer Meeting—Wednesday, 5 p.m.

**CROSS ROADS METHODIST CHURCH**  
 Rev. Huey Wood, Pastor  
 1st Sunday—Morning Worship 10:00 a.m.  
 2nd Sunday—Evening Worship 7:30 p.m.  
 3rd Sunday—Morning Worship—11:00 a.m.  
 Sunday Church School, 1st Sunday—11:00 a.m.  
 Other Sundays—10:00 a.m.

**NEW SITE BAPTIST CHURCH**  
 New Site—Bro. Joe Hughes, pastor  
 Sunday School—10 a.m.  
 Worship Service—1st Sunday at 2 p.m.  
**LITTLE BROWN FREEWILL BAPTIST CHURCH**  
 Rev. Buford Pierce, pastor  
 Office—1st and 3rd Sunday  
 Sunday School—10 a.m.  
 Morning Worship—11 a.m.  
 Evening Worship—7:00 p.m.

**GASTON BAPTIST CHURCH**  
 Rev. W. Lamar Boothe, Pastor  
 Sunday School—9:30 a.m.  
 Morning Worship—10:30 p.m.  
 Training Union—7:00 p.m.  
 Evening Worship—8:00 p.m.  
 Prayer Meeting—Wednesday 7:30 p.m.

**FIRST FREEWILL BAPTIST CHURCH**  
 North Lake St.—Rev. J. L. Gore, Pastor  
 Sunday School—10:00 a.m.  
 Morning Worship—11:00 a.m.  
 C. T. S.—6:15 p.m.  
 Evening Worship—7:00 p.m.  
 Prayer Meeting—Wednesday 7:00 p.m.

**CHURCH OF GOD**  
**ANTHONY LOMBARD, Pastor**  
 Sunday School—10:00 a.m.  
 Morning Worship—11:00 a.m.  
 Evening Worship—7:00 p.m.  
 Prayer Meeting—Wednesday 7:00 p.m.

**LIBERTY METHODIST CHURCH**  
 Hwy. 30 East—Ruth Wood, Pastor  
 Morning Worship—9:45 a.m.  
 Sunday School—11:00 a.m.  
 M. Y. F.—6:30 p.m.

**OSBORNE CREEK BAPTIST CHURCH**  
 Rev. William Irwin, Pastor  
 Sunday School—10:00 a.m.  
 Morning Worship—11:00 a.m.  
 Prayer Meeting—Thursday 6:30 p.m.

**CRESTWOOD BAPTIST MISSION**  
 Rev. William Irwin, Pastor  
 Sunday School—10:30 a.m.  
 Morning Worship—9:30 a.m.  
 Training Union—6:30 p.m.  
 Evening Worship—7:30 p.m.  
 Prayer Meeting—Wednesday 7:00 p.m.

**BURTON BAPTIST MISSION**  
 Rev. W. C. Gann  
 Worship Services each Sunday—2:00 p.m.  
 Prayer Meeting—Wednesday, 6:30 p.m.

**THRASHER BAPTIST CHURCH**  
 Rev. Dewey Wallis, Pastor  
 Sunday School—9:00 a.m.  
 Morning Worship—9:45 a.m. 2nd, 4th and 5th Sundays.  
 Evening Worship—6:00 p.m.—2nd, 4th and 5th Sundays.  
 Training Union—Sunday 7:00 p.m.

**SMITH CHAPEL FREEWILL BAPTIST CHURCH**  
 Rev. Arthur Dill, pastor  
 Sunday School—10:00 a.m.  
 Preaching each 1st and 3rd Sunday at 11 a.m.  
 Singing on 2nd Sunday afternoon of each month.

**MT. PLEASANT COMMUNITY CHURCH**  
 8 Miles E. of Booneville—Eld. R. J. Townsend, Pastor  
 Church Services at 2:00 p.m. on the 1st Sunday.

**FIRST UNITED PENTECOSTAL CHURCH**  
 Robert E. Fourbush, Pastor  
 Sunday School—5:45 a.m.  
 Morning Worship—11 a.m.  
 Youth Services Sunday—6:30 p.m.  
 Evangelistic Service Sunday—7:30 p.m.  
 Prayer Service—Tuesday 7 p.m.  
 Bible Study—Wednesday 7:30 p.m.

**WHEELER PRIMITIVE BAPTIST CHURCH**  
 Elder James R. White, Pastor  
 Bible Study—10 a.m.  
 Morning Worship—2nd and 4th Sundays 11 a.m.  
 Evening Worship—2nd and 4th Sundays 6:30 p.m.  
 Fellowship Hour—Wed., before 2nd and 4th Sundays, 7 p.m.

**SNOWDOWN CHURCH OF CHRIST**  
 Jim Archer, Minister  
 Sunday Bible School—10:00  
 Morning Worship—11:00  
 Evening Worship—6:30

**MT. OLIVE CHURCH OF GOD**  
 Three Miles North of Altitude  
 Bro. A. L. Marshall, Pastor  
 Sat. night, Young People's meeting—7:30 p.m.  
 Sunday School—9:45 a.m.  
 Morning Worship—11 a.m.  
 Evening Worship—6:30 p.m.  
 Prayer Meeting—Wednesday at 7:30 p.m.

**NEW BETHEL CHURCH OF CHRIST**  
 Bro. J. T. Smith, 1st Sun.  
 2nd & 5th Sun., Bro. Tice; 3rd Sun., Bro. Foster  
 Sunday Bible School—9:30  
 Morning Worship—10:30

**LITTLE CREEK BAPTIST CHURCH**  
 3 1/2 Miles North of Marietta  
 Bro. R. C. Spencer, Pastor  
 Sunday School—10 a.m.  
 Preaching Services, 1st and 3rd Sunday—11 a.m.  
 Evening Worship, 1st and 3rd Sunday—7 p.m.  
 Training Union—6:00 p.m.

**MT. PISGAH FREEWILL BAPTIST CHURCH**  
 Rev. W. M. Briley, Pastor  
 Sunday School—10 a.m.  
 Worship Service—1st and 3rd Sunday 10 a.m. and 6:30 p.m.  
 Singing each 4th Sunday—1 p.m.

**INFANT OF PRAGUE CATHOLIC CHURCH**  
 Pastor—Rev. Patrick Tierney  
 Masses: Thursday and Friday afternoons, 5:00 p.m.  
 Sunday, 9:00 a.m. Confession before each mass.  
**JUMP TOWN METHODIST CHURCH**  
 Rev. Huey Wood, Pastor  
 Sunday School—10 a.m. except 3rd Sunday 11 a.m.  
 Morning Worship—3rd Sunday 10 a.m.; 4th Sunday 11 a.m.  
 Evening Worship—1st Sunday 7:30 p.m.  
 M. Y. F. at 6:30 p.m.  
 W.S.C.S. 3rd Sunday 7:30 p.m.  
 Men's Club 4th Sunday 7:30 p.m.

**THRASHER METHODIST CHURCH**  
 H. W. Lay, Pastor  
 Sunday School—10:00 a.m.  
 Worship Service—First Sunday, 7:30 p.m.; Third Sunday, 11 a.m.; Fourth Sunday 9:45 a.m.  
 Youth Fellowship—6:30 p.m.

**BLYTE CHAPEL METHODIST CHURCH**  
 Rev. Ervin Dees, Pastor  
 Sunday School every Sunday at 10 a.m.  
 Morning Worship every 1st Sunday at 11 a.m.  
 Evening Worship every 3rd Sunday at 7 p.m.

### THIS PAGE IS SPONSORED AND PAID FOR BY THE FOLLOWING:

Billingsley Chevrolet Co.

MasterSon, Inc.

Bank of Mississippi

Peoples Bank and Trust Co.

Coca-Cola Bottling Works  
 Corinth

Pepsi-Cola

Chittom Milling Co.

North Miss. Savings & Loan

S. and J. Ready Mix

Pierce Repair Shop

Houston Shell Serv. Station

Drug Center

Town Motel

Liberty Cash Grocery

Blue Bell Employees

R. L. Long Ins. Agency

Booneville Steam Laundry  
 and Cleaners

Aletha Lodge Nursing Home

G. and W. Cleaners

Dobbins Spur Station

Young's Service Station

M. and H. Food Market

Goddard Elec. Motor Repair

Farmers & Merchants Bank  
 Booneville, Miss.



## THE NEWS FROM— MARIETTA

By MRS. J. A. GILMORE

Mr. and Mrs. Earcy McCoy of Memphis and Mr. and Mrs. Carroll McCoy of Thrasher were Saturday guests of Miss Claudia Schoggen.

Mr. Lee Harris of Haleyville, Ala., Mr. and Mrs. Leon Bolton of Franklinton, La., and Mr. Lloyd Bolton of Clarksdale were weekend guests of Mrs. P. J. Houston.

Mrs. Carl Moore was a Sunday guest of Mr. and Mrs. Bill Moore and family at Thrasher. The occasion was to celebrate Bill's birthday.

Mr. and Mrs. Pete Tynes of Haleyville, Ala., spent the weekend with Mr. Tynes' father, Mr. Lex Tynes.

Mr. and Mrs. Jimmy Von Woodard and children of Zion, Ill., were home over the weekend visiting with friends and relatives.

Mr. and Mrs. Bill Helton of Sheffield, Ala., were weekend guests of Mr. and Mrs. Ross Pharr and

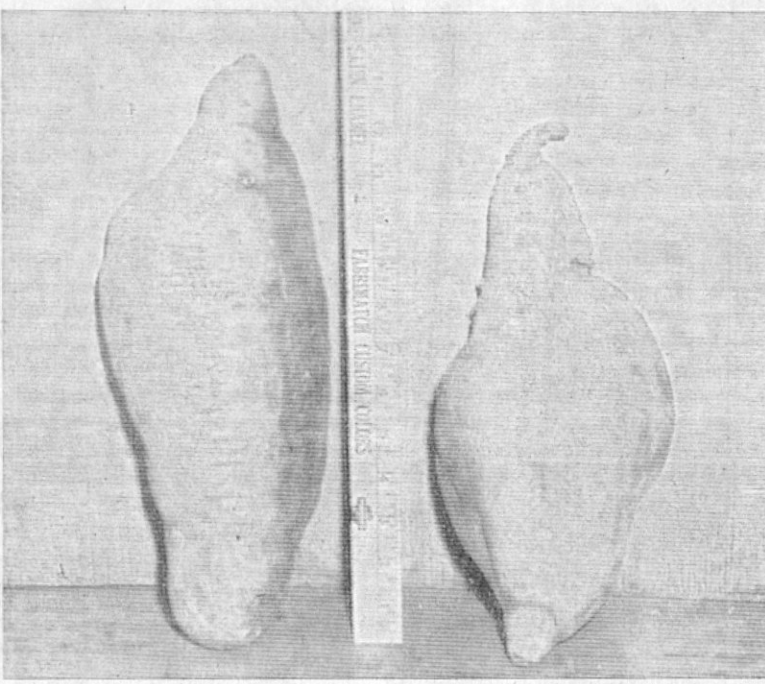

**YAMS WHAT AM** — These large sweet potatoes were brought by The Banner-Independent office by Mrs. Robert L. Hughes of the Jumptown community. The one on the left is 14 inches long and weighed six pounds, and the other weighed almost six pounds. They were raised on the Leamon Inman farm.

Judy. Mrs. Wendell Chase and sons of Argenta, Ill., were weekend guests of Mr. and Mrs. Ivy Woodard and other relatives.

On Saturday night, Mr. and Mrs. Victor Farrar had as their guests, seven of Mr. Farrar's brothers and a sister along with their families and a host of other relatives and friends. After a wonderful song on a jury.

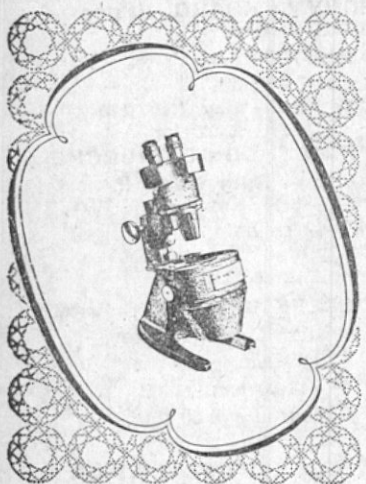

### The heart of the matter

Finding the "heart beat" of your diamond is no trick at all for the finely engineered instrument pictured above. It is the special 10-power magnifier that professionally trained jewelers use to see into the heart of a stone. The fashioning and internal markings which might affect the per carat value of a diamond are clearly revealed. We will be happy to show you the diamond you select under this instrument, and explain details of its value.

MEMBER AMERICAN GEM SOCIETY

Way-Fil Jewelry

*The Modern, Centrally located Hotel in Memphis*

**THE WELLEN**

**HOTEL** SOUTHWEST HOTELS, INC.

Memphis' newest and most conveniently located hotel. Steps from all shops, entertainment and the downtown business area. Excellent food in Coffee Shop. Air-conditioning, TV and Circulating Ice Water. Reasonable Rates.

**THE WELCOME MAT IS OUT FOR YOU.**

**FAMILY ROOM RATES \$4.50**

**FREE GARAGE PARKING**

**250 Rooms & Bath from**

**KENNETH W. NEWMAN, Manager**

**DIAL DIRECT: (AREA 901), JA 6-6441**

**WM. LEN HOTEL, Main and Monroe Sts. MEMPHIS/Tenn.**

## H. V. Shackelford Reports On Tour

Mr. H. V. Shackelford of Booneville is in Europe on an 18-day deluxe tour won by Mr. Shackelford and sponsored by Union Bankers Insurance Company of Dallas, Texas. The following is the third and final report of the trip.

Rotterdam, Holland  
October 9, 1966

"Rome turned out to be fully as exciting as we had anticipated. St. Peter's is magnificent, in both size and detail. We all have neck cricks from our intense study of the Sistine Chapel ceiling, painted by Michelangelo so many years ago. It is amazing that the colors are still clear. The Colosseum somehow has a mystical power over its visitor, enabling him to visualize 2,000-year old gladiators and lions, anticipating the arrival of Christians in the arena. The floor is completely gone leaving the "basement" maze of animal pens visible.

"Every one of us would like to return to Rome for a more lengthy visit, but we headed north into Switzerland for the last leg of our fabulous trip. The climate and scenery are quite different here. The air is cool and crisp, and the mountains are reminiscent of those shown in "The Sound of Music." Germany's Black Forest is exactly that, due to the density of tree growth, and we found it very cool and refreshing after the heat from which we have just come.

"Our steamer trip up the Rhine to Koblenz showed us even more magnificent scenery, and many rolls of film were used this day! "Having toured Brussels, we made our next and final lap into Netherlands, or Holland. The land was reclaimed from the sea many years ago by the use of dykes, which are wide enough to support houses and streets. The small towns are COVERED with bicycles and our motorcoach had to take care in order to avoid hitting a few! The people here are pink-cheeked and pleasant, and this has been a wonderful place to finish our tour.

"We have all resolved to come back as soon as we can, and are grateful to Union Bankers Insurance Company and its President, Margaret Brand Smith, for having made this trip possible for us."

P.S. I have sent a copy of this to Jo Cutler, 606 Mercantile Securities Building, Dallas, Texas, 75201, 214-RI 2-8091.

## Rites For Mrs. Gladys Kathleen Cummings Conducted Saturday

Funeral services for Mrs. Gladys Kathleen Cummings of Route 3, Rienzi, were conducted Saturday afternoon at Pisgah Methodist Church with Rev. H. W. Lay officiating. Burial was in the Pisgah Cemetery with McMillan Funeral Directors in charge.

Mrs. Cummings passed away on Friday at 1:45 a.m. in the Northeast Miss. Hospital following an illness of four months. She was a member of the Methodist Church, an employee of Wurlitzer Co., in Corinth and 53 years of age.

She leaves three sons, Jarles Lee Cummings, Gene Edward Cummings, and Johnny Cummings of Route 3, Rienzi; two brothers, V. J. Johnsey and Melvin Johnsey, both of Rienzi; two sisters, Mrs. Mary Eugene Ray of Rienzi and Mrs. Lucy Latch of Corinth, and four grandchildren.

## Proposed Amendment To Mississippi Constitution of 1890 HOUSE CONCURRENT RESOLUTION NO. 36

A CONCURRENT RESOLUTION TO AMEND SECTION 271 OF THE MISSISSIPPI CONSTITUTION OF 1890 SO AS TO PROVIDE THAT THE LEGISLATURE MAY PROVIDE FOR THE CONSOLIDATION OF EXISTING COUNTIES OF THE STATE.

WHEREAS, the industrial development of the State of Mississippi has progressed at a phenomenal rate and modern highways and improved industrial facilities have been made possible; and whereas the enlargement of governmental subdivisions and, in the light of such developments, economical conditions of the State would be facilitated by the consolidation of certain counties within the State: NOW, THEREFORE,

BE IT RESOLVED BY THE LEGISLATURE OF THE STATE OF MISSISSIPPI, TWO-THIRDS (2/3) OF THE HOUSE OF REPRESENTATIVES AND SENATE CONCURRING THEREIN, That the following amendment to the Constitution of the State of Mississippi be submitted to the qualified electors of the State for ratification or rejection at an election to be held on the first Tuesday after the first Monday in November, 1966, viz:

Amend Section 271 of the Constitution of Mississippi so as to read as follows: "Section 271. The Legislature may provide by a two-thirds (2/3) vote of the elected members of the House of Representatives and of the Senate for the consolidation of existing counties of the State, provided, however, that such counties combined must be adjoining."

BE IT FURTHER RESOLVED, That the Secretary of State is hereby directed to give public notice of said election for at least thirty (30) days preceding same. APPROVED BY THE HOUSE OF REPRESENTATIVES June 10, 1966. WALTER SILLERS Speaker of the House of Representatives. APPROVED BY THE SENATE June 9, 1966. CARROLL CARTIN President of the Senate.

## On The Local Scene.

Mr. and Mrs. Everett Garrett made a business trip to Kenosha, Wis. last week. Mr. H. C. Fugitt accompanied them for an extended visit with his daughter, Mr. and Mrs. J. W. Kitchens. Mrs. J. W. Helton also made the trip for a visit with her grandson and family, John Helton Randolph. She also visited her granddaughter and family, Mr. and Mrs. H. D. Vaughn and sons, at the Navy Base in Great Lakes, Ill. Mr. and Mrs. Garrett and Mrs. Helton returned home Monday.

Mr. and Mrs. Charlie Jamison and Mr. Harmon Jamison of Pleasant Hill, La., accompanied Mrs. Eva Horn home Friday after a week's visit in La.

Mrs. Leeds Butler of Portageville, Mo., and Mrs. Ken Butler and children of Melbourne, Fla., spent Sunday and Monday visiting

Mr. Irwin Feldman. Mr. and Mrs. Edwin Coleman of Corinth have a new baby boy, Edwin Brewster Coleman, II, born October 17 and weighing 7 lbs. and 10 ozs. Mrs. Coleman is the former Miss Dianne Freeman of Booneville.

Mr. and Mrs. Irwin Feldman spent Wednesday in Columbus on business.

Mr. and Mrs. Mickey Wood were in Jackson over the week end for homecoming activities at Millsaps College.

Mr. Teddy Feldman spent the first part of the week in Atlanta, Ga., attending the spring shoe showing, shopping for Feldman's.

Mr. and Mrs. J. W. Abernethy spent the week end in Oxford visiting Mr. Abernethy's mother, Mrs. J. B. Abernethy.

Mr. and Mrs. Ralph Stutts at

tended Delta State Homecoming over the week end.

Mr. and Mrs. Wayne Carr were in Booneville over the week end visiting Mrs. Carr's parents, Mr. and Mrs. E. O. Roden.

Mr. and Mrs. Jack Brown spent several days in the Miss. Delta fishing and visiting with Mrs. Brown's sister.

Mrs. Estella Warren, Mrs. Gladys Hart and Miss Virta Thomas spent Sunday in Dyersburg, Tenn.

Mrs. Gertrude Adair, Mrs. Virgil Thomas of New Albany spent Monday afternoon with Mr. Thomas's daughter, Miss Virta Thomas.

Mrs. Modine Cartwright of Nashville and her daughters, Mrs. David Johnson of Nashville and Mrs. Raymond Flowers of Knoxville, spent the beginning of the week visiting in Booneville with Mrs. Willie Kemp and Mrs. Estella Warren.

## Floy Jacob Circle Of First Baptist Church Meets

The Floy Jacob Circle of the First Baptist Church met in the Fellowship Hall Monday night, October 17th for the regular monthly meeting.

Mrs. Louree Jones, chairman, presided at the meeting. Mrs. Agnes Tutor had the Call to Prayer, praying for missionaries, who had birthdays on this date. Those who had parts on the program were Mrs. Virginia West, Mrs. Lila Caldwell, Mrs. Lucy Spain, Mrs. Agnes Tutor, Miss Sue Kimbrell, Mrs. Ann Kimbrell and Mrs. Mildred Browning.

Plans were discussed for the coming revival and also for a box to be sent to the Appalachians.

Mrs. Jones assisted by Mrs. Browning served Karo-pecan pie with coffee. The next meeting will be at Mrs. Jessie Loveless' on November 21st.

## BEST VALUES, BEST QUALITY AT M & H FOOD MARKET

**CHUCK ROAST** U. S. Choice Blade Cut **lb. 39c**  
**CHUCK ROAST** U. S. Choice Center Cut **lb. 45c**

**GROUND BEEF** Fresh, Lean **lb. 55c**  
**Breakfast Link Sausage** 12-oz. pkg. **59c**  
**BACK BONE** Country Style **lb. 59c**  
**Ham** Smoked, Tenderized-Shank Portion **lb. 49c**  
**BACON** Southern Belle **lb. 69c**

**Salad Dressing** Gold Medal-Limit 1 quart **29c**

### FRESH PRODUCE

**GOLDEN RIPE BANANAS** lb. **9c**  
**U. S. NO. 1 RED POTATOES**, 5 lbs. **29c**  
**GOLDEN DELICIOUS APPLES**, 88 size **3 for 29c**

**FRUIT COCKTAIL**  
**CREAM STYLE CORN** Stokely's -- Mix or Match  
**CUT GREEN BEANS**

**DEL MONTE LIGHT MEAT CHUNK STYLE TUNA** 3 cans **89c**  
**HEINZ--ALL STRAINED VEGETABLES**  
**BABY FOOD** 6 jars **49c**  
**STANDARD CUT--303 SIZE GREEN BEANS** 2 cans **25c**  
**BUSH CHOPPED KRAUT**, No. 1 can **2 for 21c**  
**CHEROKEE FREESTONE PEACHES**, 2 1/2 size **4 for \$1.00**  
**LIBBY, WITH BEANS CHILI**, 15 1/2 oz. **3 for \$1.00**

**EGGS** Grade A Medium **2 dozen 79c**

**STAMPS--STORE COUPON-- STAMPS**

**50 Free Top Value Stamps** with this Coupon and purchase of 3 packages

**Pillsbury CAKE MIX** 2 LAYER SIZE  
**GOOD ONLY AT M & H FOOD MARKET**  
**All Flavors** 3 for **89c**  
Coupon good during week of OCT. 20-26  
**GOOD ONLY WITH THIS COUPON**

**OLEO** lb. **29c**  
**Prestone Anti-Freeze**, gal. **\$1.84**

**SUGAR** Domino or Godchaux  
**10 lbs. 79c**

**M & H FOOD MARKET**

### FROZEN FOOD

**LIBBY RIPPED CUT, 9-OZ. French Fry Potatoes** 2 pks. **25c**  
**FROSTY ACRES, 6-OZ. Orange Juice** 5 for **\$1.00**  
**FROZEN 10-OZ. Strawberries** 4 for **\$1.00**  
**LIBBY CHOPPED Broccoli**, 10 oz. **2 pkgs. 39c**

**5 303 Cans \$1.00**

**PLANTER'S PEANUT BRITTLE**, 18 oz. **59c**  
**BLUE PLATE MAYONNAISE**, pint **39c**  
**BORDEN'S EVAPORATED MILK**, 3 tall cans **49c**  
**12-OZ. SYRUP FREE WITH PURCHASE OF AUNT JEMIMA PANCAKE MIX**, 2 lbs. **47c**  
**SAUER'S BLACK PEPPER**, 1/2 lb. **59c**  
**CRACKER BARREL CRACKERS**, lb. **23c**

**EGGS** Grade A Medium **2 dozen 79c**

**WASHING POWDER**  
**FAB, giant size** **69c**  
**PERSONAL SIZE IVORY SOAP** 4 bars **28c**  
**COLGATE Dental Cream**, Reg. 59c size **49c**  
**JUST WONDERFUL HAIR SPRAY**, can **59c**  
**FAULTLESS SPRAY STARCH**, 15 oz. **39c**

**Maxwell House--With Free Party Pitcher**  
**Instant Coffee** 10-oz. **\$1.19**

**COUPON**

With Coupon & \$5.00 Purchase  
**SUGAR** Domino or Godchaux  
**10 lbs. 79c**  
— LIMIT ONE —  
Expires 10-26-66  
Required Purchase Necessary For Each Coupon Or Deal

**COUPON**

**50 FREE** Top Value Stamps with coupon and \$5.00 purchase  
— LIMIT ONE —  
Expires 10-26-66

**Zowie!**

**"Robin to the Batmobile."**

**HURRY WHILE THEY LAST**

**GE PORTABLE TV'S!!**

**UNBEATABLE PRICES!**

**12-inch Portable TV** only... **\$89.95**

All channel (VHF & UHF) reception featuring G-E's "Silver-Touch" Twin-Tuning System. Attractive, durable, textured plastic cabinet with handsome multi-colored handle.

**On the move? Here's a Portable TV with Free Roll-A-Round Stand!**

**19-inch Portable TV with Free Stand!** only... **\$109.95**

All channel UHF/VHF reception featuring G-E's "Silver-Touch" Tandem Tuning system. 16" diag. tube—125 sq. in. picture.

**Always on the look-out for Bargains**

**19-inch Portable TV with Free Stand!** only... **\$134.95**

All channel VHF/UHF reception featuring G-E's "Silver-Touch" Synchro-Lite Tuning System. Attractive high-impact polystyrene cabinet 19" diag. tube—172 sq. in. picture.

**NO DOWN PAYMENT WITH YOUR TRADE UP TO 36 MONTHS TO PAY!**

**GOODYEAR SERVICE STORE**  
HY. 45 NORTH BOONEVILLE  
PHONE 728-6276

**Free! Batman Mask** to each child that comes in our store accompanied by parent!



## Woman's Society Call To Prayer Set For October 25-31

The week of October 25-31 has been set aside for the observance of a Call to Prayer and Self-Denial in the local units of the New Albany District Woman's Society of Christian Service and throughout Methodism.

"These My Brethren," taken from Matthew 25:40 and emphasizing brotherhood in mission work, is the theme for the local and world-wide observance.

During the last week of October Methodist women will respond to this most significant call. In their Quiet Day services and Missions Program Meetings, they will seek spiritual renewal will learn of mission needs, offer intercessory prayers and make sacrificial gifts for the support of retired deaconesses through the Deaconess Pension Fund and for Community Centers Around the World.

The prayer and self-denial observances are being held for the 80th time this year. As A Week of Prayer and Self-Denial was inaugurated by Methodist women in 1887, and since that time the observance has had the same basic spiritual motivation, the same missionary purpose and the same concrete objectives.

"The observance should lead to a deepened awareness of each person's call to become part of Christ's mission to the world. The value of the personal and intercessory prayers offered during a Call to Prayer and Self-Denial should not be underestimated," says a writer in "The Methodist Woman," and every local society and guild in the district is being urged to participate in this call to prayer and self-denial observance.

## PRODUCTS MADE IN MISSISSIPPI

In Mississippi, some 6,000 different products roll off assembly lines every day. Of these, about one third carry recognizable brand names sold all over the world. This list is long and varied. As proof that Mississippi's industrial star is rising, figures recently showed 22 per cent of all Mississippi workers as being employed in industry. This year promises to be the greatest industrially in the State's history.

Hungary is about the size of Indiana.

## PROCEEDINGS OF THE BOARD OF SUPERVISORS, PRENTISS COUNTY, BOONEVILLE, MISSISSIPPI, OCTOBER TERM - 1966

The following accounts were allowed out of the 1st District R.W. Fund:

Cosby Diesel Service, parts and labor, 220.62; Morgan Esso Station, labor & parts, 3.75; Woodrow Cox Welding Shop, labor & parts, 196.10; Master Supply Co., supplies, 27.80; Motor Parts Co., parts, 149.55; Tri-State Electric, parts & labor, 7.75; Standard Oil Co., oil, 81.74; East Side Parts, parts, 26.68; Wal den Motor Co., parts & labor, 12.35; Bedford Winters, gravel, 17.50; Palmer & Richey Auto Service, parts & labor, 26.95; Gulf Oil Products, gas, 129.58; Booneville Lumber & Supply, felt, 2.46; Sell-Rite, greasing & parts, 7.00; Dobbins Service Station, oil, 12.00; Mid-South Parts, parts, 23.44; Coleman Road Supply, grader blades, 182.88; Max Fields, labor & parts, 51.00; Prentiss Hardware Inc., misc. hdw., 3.20; Booneville Auto Parts, parts, 8.40; Lion Oil Co., oil, 17.82; Billingsley Chev. Co., parts, 60.0; K. Rubber Welders, labor, 7.50; Houston Shell Service, adj. on tire, 40.00; Wiseman Texaco Station, labor, 4.00; Booneville Hardware Co., misc. hdw., 42.18.

The following accounts were allowed out of the 2nd District R.W. Fund:

Manuel Morrow, labor, 70.00; Bonnard Michael, labor, 70.00; Joe Baggett, labor, 70.00; Arthur Burns, labor, 7.00; Arlis Houston, labor, 7.00; Beary Knight, labor, 21.00; B. F. Smith, labor, 28.00; Cosby Diesel Service, shop labor & parts, 219.98; Billingsley Chev. Co., shop labor & parts, 216.34; Yates Service Station, shop labor, 4.10; Booneville Auto Parts, parts, 4.51; J. C. Godwin, shop labor, 39.50; Dock Montgomery, gravel, 171.25; Prentiss Hardware, Inc., supplies, 3.75;

Booneville Hardware Co., misc. hardware, 5.60; Dodds Garage, shop labor & parts, 111.83; Lion Oil Co., gas, etc., 1088.83; Worsham Bros., sand, 6.44; Road Builders Equip. Co., parts, 8.45; Prentiss Co. Elec. Power Assn., power, 9.45; M. R. Whitehead, shop labor, 3.00; Motor Parts Co., parts and supplies, 51.75.

The following accounts were allowed out of the 3rd District R.W. Fund:

Acker Arnold, salary 169.00, less SS 7.10, WH 5.10, Ret. 3.11, 153.69; Tice Bishop, salary 110.50; less SS 4.64, 105.86; Ed Brumley, salary 169.00, less SS 7.10, WH 5.10, Ret. 3.11, 153.69; Johnny Copeland, salary 169.00, less SS 7.10, WH 5.10, Ret. 3.11, 153.69; J. A. Morgan, salary 156.00, less SS 6.55, WH 3.50, Ret. 2.52, 143.43; Robert Morris, salary 169.00, less SS 7.10, WH 5.10, Ret. 3.11, 145.39; Prentiss Co. S. S., Ret. & Ins., social security, etc., 155.30; Gayle Davis, labor & parts, 33.00; Baldwin Gas & Water Dept., gas, 1.50; Hardrives Inc., asphalt, 585.12; Dobbins Service Station, gas & oil, 415.42; Buster McElroy & Co., misc. supplies, 56.57; Pennington Ford Sales, pts. & labor, 263.65; Forney Arc Welders, welder & supplies, 232.50; Cosby Diesel Service, parts & labor, 63.04; Milton Ford Co., pts., 1.56.

The following accounts were allowed out of the 4th District R.W. Fund:

Delmas Barnes, salary 171.00, less SS 7.10, WH 5.10, Ret. 3.11, 155.62; Henry Barron, Jr., salary 157.00, less SS 6.59, WH 3.50, Ret. 2.57, 150.30, 141.34; Gattys Eaton salary 171.00, less SS 7.10, WH 3.50, Ret. 3.20, 147.22; Clarence McCreary, salary 171.00, less SS 7.10, WH 3.50, Ret. 3.20, 150.30; Lister Thomas, salary 171.00, less SS 7.10, WH 3.50, Ret. 3.20, 150.30; Prentiss Co. S. S., Ret. & Ins., social security, etc., 162.62; Gattys Eaton, gas, 3.42; Robert Sanders, salary, 174.00; Texaco, Inc., gas, oil, 288.12; Lion Oil Co., gas, etc., 450.38; Jack Hughes, supplies, 14.76.

The following accounts were allowed out of the 5th District R.W. Fund:

Edd Arnold, shop labor, 10.00; Dixie Bearing Co., bearing, 55.64; Ovid Robertson, bus express, 2.70; Atco Generator & Armature Serv., generator repairs, 19.90; H. A. Thornton, fire extinguishers, 40.00; International Harvester Co., parts, 43.34; Laycock Products Co., brake shoes, 12.30; Southern Steel, steel 14.26; Hawkins Equipment Co., pts. for roller, 184.26; Active Bolt and Screw Co., bolts, 15.90; Barrentine Mfg. Co., bush hog parts, 60.12; Mfg. Center, Inc., parts, 41.51; Burruss Generator & Starter, shop labor, 5.00; B. & B. Machine Shop, shop labor, 18.00; Milton Motor Co. shop labor & parts, 16.48; Gulf Oil Products, gas, etc., 392.08; East Side Parts, parts, 4.80; Taylor Machinery Co., parts, 273.88; V. M. Box Motor Co., parts, 10.06; J. C. Godwin, Jr., machine shop labor, 33.00; W. K. Strange Welding welding & materials, 28.75; Prentiss Hardware Co., chain, 4.50; Booneville Auto Parts, parts, 19.79; Cosby Diesel Service, shop labor & parts, 67.00; Booneville Hdw. Co., parts, 7.50; Dobbins Service Sta., parts, 26.58; Mrs. C. H. Helton, pts., 2.75; O. E. Hughes, shop labor, 19.05; Corinth Auto Exchange, pts. 25.70; Woodrow Cox Welding, welding, 15.00; Motor Parts Co., parts, 55.24; The Banner-Independent, legal adv., 7.10.

The following accounts were allowed out of the 3rd District B&C Fund:

Leland B. Cook, engineering service, 223.28; The following accounts were allowed out of the 4th District B&C Fund:

Lloyd Johnson, labor mowing rd., 25.00; The following accounts were allowed out of the 5th District B&C Fund:

Junior Frost, salary 90.00, less SS 3.78, WH 2.10, Ins. 4.00, 80.12; Homer Holder, salary 210.00, less SS 8.82, WH 19.40, Ret. 4.95, 176.83; Sidney Honeycutt, salary 157.50, less SS 6.62, WH 11.60, Ret. 2.59, 150.30, 133.69; W. A. Lowrey, salary 126.25, less SS 5.30, Ret. 1.18, 119.77; Elwood Moss, salary 160.00, less SS 6.72, WH 12.20, Ret. 2.70, 133.88; Cleston McGaughy, salary 108.00, less SS 4.54, 103.46; Dee Panel, salary 200.00, less SS 8.40, WH 9.60, Ret. 4.50, Ins. 5.00, 172.50; Fred Taylor, salary 176.00, less SS 7.39, WH 14.60, Ret. 3.42, 150.59; Cecil Thomas, salary 80.50, less SS 3.38, 77.12; Lloyd Walden, salary 168.00, less SS 7.06, WH 5.10, Ret. 3.06, 152.78; Prentiss County S.S., Ret. & Ins., social security, etc., 269.96; Leonard Clark, dist. labor, 20.00; W. M. Clark, dist. labor, 120.00; W. A. Hatfield, dist. labor, 70.00; Noble Morgan, dist. labor, 16.00.

The following accounts were allowed out of the 1st District Project Fund:

Willie Church, salary 208.00, less SS 8.74, WH 19.40, Ret. 4.86, 175.00; William Cook, salary 208.00, less SS 8.74, WH 19.40, Ret. 4.86, 175.00; Albert Edge, salary 208.00, less SS 8.74, WH 19.40, Ret. 4.86, 175.00; J. T. Reed, salary 208.00, less SS 8.74, WH 19.40, Ret. 4.86, 175.00; Prentiss Co. S. S., Ret. & Ins., social security, etc., 175.12; American Creosote Works, treated piling 1,252.60.

The following accounts were allowed out of the 2nd District Project Fund:

Orman Bridges, salary 283.00, less SS 12.89, WH 30.50, Ret. 8.24, 155.47; Billy Brumley, salary 133.00, less SS 5.59, Ret. 1.49, 125.92; Glen Davis, salary 182.00, less SS 7.64, WH 15.20, Ret. 3.69, 155.47; Bruce Green, salary 175.00, less SS 7.35, WH 14.00, Ret. 3.38, 152.07; Charlie Edd Green, salary 180.00, less SS 7.64, WH 15.20, Ret. 3.69, 155.47; W. A. Hatfield, salary 227.00, less SS 9.53, WH 21.80, Ret. 5.79, 189.95; Junior James, salary 283.00, less SS 11.89, WH 13.00, Ret. 8.24, 249.87; Billy Prentiss, salary, 182.00, less SS 7.64, WH 15.20, Ret. 3.69, 155.47; Prentiss Co. S. S., Ret. & Ins., social security, etc., 354.79; J. G. Glask, Smith, sodding & fertilizer, 735.47; Miss Aggregate Co., slag, 1249.64; Ala. Asphaltic Limestone Co., slag, 409.34; Hardrives, Inc., asphalt, 764.40.

The following accounts were allowed out of the 5th District Project Fund:

Dee Panel, project labor, 27.00; Euclid Memphis Sales, shop labor & parts, 672.89; Standard Oil Co., gas, etc., 845.11; Road Builders Equip. Co., parts, 296.38; P. A. L. Murrah Auto Parts, lining brake shoes, 15.00; Leland B. Cook, engineering fees, 122.10; J. C. Lambert, gravel hauling, 656.15; Roy Lambert, gravel hauling, 891.00; G. L. Tension, gravel hauling, 396.90; G. H. Lambert, gravel hauling, 652.05; J. W. Lambert, gravel hauling, 193.72; Herman Saylor, gravel hauling, 764.94; Barney Davis, gravel hauling, 425.25; Mrs. Irma Horton, gravel hauling, 324.00; G. L. Tension, gravel hauling, 68.85; U. L. Taylor, gravel hauling, 595.35; A. L. Boothe, gravel hauling, 212.62; Oscar Ford, gravel hauling, 132.30; Charles Cunningham, gravel hauling, 212.62; D. T. Miller, gravel hauling, 190.35; L. C. Jones, gravel hauling, 94.50; Lyonel Wade, gravel hauling, 203.17; E. C. Wright, gravel hauling, 334.80; M. H. Johnson, gravel hauling, 203.17.

The following accounts were allowed out of the Dist. 1, 2, 4 & 5 Agri. & Ind. Maint. Fund:

Service Insurance Agency, insurance, 286.00.

The following accounts were allowed out of the Prentiss County Airport Fund:

Bluford Allen, Clerk, recording easements, etc., 14.70.

The following accounts were allowed out of the N. E. Miss. Hospital Bldg. Fund:

American Hospital Supply, supplies - hospital, 2976.68; Scientific Products, supplies - hospital, 630.76; Profexray, supplies - hospital, 974.75.

The following accounts were allowed out of the Prentiss County Library Fund:

N. E. Miss. Regional Library, taxes collected, 59.42.

The following accounts were allowed out of the Public Health Fund:

Mrs. Margaret Billingsley, salary 59.75; Prentiss County Health Department, salaries, etc., 1045.68.

The following accounts were allowed out of the Veteran's Service Fund:

Wilburn Bridges, salary & exp. 275.00, less SS 9.45, WH 13.10, Ret. 5.63, 246.82; Prentiss County S.S., Ret. & Ins., social security, etc., 44.38; Wilburn Bridges, office expense, 25.00; Booneville National Guard, utility bills, 25.00.

Billy Joe Johnson, salary 136.00, less SS 5.71, WH 77.00, Ret. 1.62, 127.97; Cecil Lambert, salary 64.00, less SS 2.69, 61.31; Mildred Michael salary 200.00, less SS 8.40, WH 18.20, Ret. 4.50, 168.90; Prentiss Co. S. S., Ret. & Ins., social security, etc., 68.70; Prentiss County Welfare Dept., child welfare service, 180.00; State Dept. of Public Welfare, office supplies, 75.00; Sou. Bell Tel. & Tel. Co., telephone service, 20.90; Dewey Rutherford, janitorial services, 72.00; Prentiss Co. Elec. Power Assn., power, 59.40; Duckworth Rexall Drugs, supplies, Co. Home, 13.25; R. H. Sims, supplies, Co. Home, 12.00; Joe Michael Plmbrg & Elec., repairs, Co. Home, 5.00; Boo. Municipal Gas & Water, gas & water, 37.01; Smith Drugs, supplies, Co. Home, 41.37; Willie Gann, hauling commodities, 37.50; Service Insurance Agency, insurance Welfare Office, 336.00; Cox-Blythe Drug Co., supplies, Co. Home, 40.86.

The following accounts were allowed out of the Common County Fund:

Bluford Allen, Co. Auditor 291.66, less SS 14.77, WH 13.90, Ret. 11.33,

244.91; Betty J. Coats, salary 185.00, less SS 7.77, WH 15.80, Ret. 3.83, 157.60; Sam F. English, salary 160.00, less SS 6.72, WH 12.20, Ret. 2.70, 138.38; James N. Godwin, salary 200.00, less SS 8.40, Ret. 4.50, 187.10; Charles M. Gordon, salary 350.00, less SS 14.70, WH 22.60, Ret. 11.25, 301.45; Loyette P. Jernigan, salary 55.00, less SS 2.31, Ret. 1.91, 50.78; Sam Jumper, salary 350.00, less SS 14.70, WH 31.40, Ret. 11.25, 292.65; Roy Lowrey, salary 200.00, less SS 14.70, WH 5.60, Ret. 11.25, 185.00, 165.45; John M. Morrow, salary 22.50, less SS 11.51, WH 21.80, Ret. 8.16, Ins. 3.00, 236.48; Jean Smith McCalla, salary 72.36, less SS 3.04, Ret. 2.13, 67.19; Ross Pharr, salary 350.00, less SS 14.70, WH 31.40, Ret. 11.25, Ins. 5.00, 287.65; J. L. Sims, Jr., salary 350.00, less SS 14.70, WH 40.10, Ret. 11.25, 233.95; James L. West, salary 350.00, less SS 14.70, WH 40.10, Ret. 11.25, Ins. 3.00, 280.95; Prentiss Co. S. S., Ret. & Ins., social security, etc., 745.91; Roy Lowrey, ex-officio practice, 66.67; Roy Lowrey, corrupt practice, 83.33; Bluford Allen attendance on Board, 30.00; Peggy Ryan, attendance on Board, 30.00; Gerald Green, attendance on Board, 20.00; Nonan Chaffin, attendance on Board, 5.00; J. W. Archer, salary, 10.00; Judy A. Christian, salary, 10.00; Mary E. Edwards, salary, 30.00; Mrs. Claire Ross, salary, 140.00; Taylor Smith, salary, 225.00; Lila Young, rent, 100.00; Mrs. E. L. Robison, rent, 100.00; State Livestock Sanitary Board, vaccinating calves, 30.80; Central Service Station, janitorial supplies 10.87; Ernest Herring, serving summons Rural Court, 6.00; Long's Uniform Rental Service, janitorial supplies, 4.50; S. C. Wilbanks, sheriff, serving summons Youth Court, 2.00; Mattox Radio & T. C. install rural, 25.00; Bluford Allen, Clerk, postage, 30.00; Claude Spencer, inquest, 10.00; L. B. Holloway, inquest, 2.00; Earnest Hopkins, inquest, 2.00; Barry Bonds, inquest, 2.00; Elton Barton, inquest, 2.00; Cecil Cole, inquest, 2.00; Charles Tension, inquest, 2.00; So. Bell Tel. & Tel. Co., telephone service, 336.43; Master Supply Co., janitorial supplies, 306.70; Marbo, supplements for auto rate books, 115.00; Lawrence Printing Co., office supplies etc., 265.16; Dement Printing Co., binders and printed forms, 122.11; Tom L. Ketchings Co., office supplies, 413.3; Xerox Corp., office supplies, 468.62; R. L. Estes Typewriter Co., office supplies, etc., 108.00; Bluford Allen, lunacy, 7.50; Dr. W. H. Anderson, lunacy, 2.50; Dr. W. H. Anderson, lunacy, 2.50; Dr. W. H. Anderson, lunacy, 2.50; Bluford Allen, lunacy, 7.50; Bluford Allen, lunacy, 7.50; Gerald Green, lunacy, 7.00; Dr. W. E. Caldwell, lunacy, 2.50; Dr. R. E. Caldwell, lunacy, 2.50; Bluford Allen, lunacy, 7.50; Gerald Green, lunacy, 7.00; Dr. W. H. Anderson, lunacy, 2.50; Dr. W. H. Preston, lunacy, 2.50; Xerox Corp., rent on copier, 25.00; Gerald Green, trip to Whitfield, 59.55; Gerald Green, trip to Columbia, 115.10; Gerald Green, Sheriff, postage, 20.00; Prentiss County Elec. Power Assn., power, 149.69; Gerald Hodge, Printing, office supplies, etc., 56.85; Herschel Stennett, Printing, office supplies, etc., 113.30; The Banner-Independent, legal adv., 172.36; Brown Plumbing & Elec. Supply Co., janitorial supplies, 4.70; Booneville Hdw. Co., office supplies, 1.50; Boo. Municipal Gas & Water System, gas & water, 28.66; Gerald Green, feeding prisoners, etc., 238.53; Prentiss County Inc., janitorial supplies, 2.90; R. E. Bain salary 184.00, less SS 7.73, WH 7.40, 168.87; Joe Davis, salary 92.00, less SS 3.86, 88.14; Chester Ward, salary 80.00, less SS 3.36, 76.64; P. D. Stricklen, salary 12.00, less SS 5.50, 11.50; Prentiss Co. S. S., Ret. & Ins., social security, etc., 38.30.

NOTICE OF TRUSTEE'S SALE

I, Roy Lowrey, Trustee, under the provisions of and by virtue of the authority conferred upon me in a deed of trust made by Matilda Smith to John E. Gray on the 21st day of September, 1965, to secure a certain indebtedness to John E. Gray and which said deed of trust is recorded in Trust Deed Book 76, page 144, in the Chancery Clerk's office of Prentiss County, Mississippi, I will on the 31st day of October, 1966, offer for sale, and will sell at public auction for cash to the highest and best bidder, at the west door of the Prentiss County Courthouse, during legal hours the following described lands, to be sold tract of land:

is Booneville Video, Inc.

2. The names of the incorporators are James W. Abernethy, W. E. Moore and Louis Alford.

3. The specific purpose or purposes for which the corporation is organized are:

To build, construct, buy or acquire a cable television system, together with all incidental rights, including the right to build and erect the necessary tower, lines, transformers, distribution system and connections to serve customers desiring to avail themselves of cable TV service. To contract with customers desiring cable TV service and with others who desire to utilize the facilities operated. To enter into lease contracts, agreements and undertakings with any person, firm or corporation relative to the service to be provided. To enter into negotiations with any governmental agencies having jurisdiction over the business conducted and to make such contracts or agreements for the benefit of the operation of said business. To enter into joint ventures, partnerships or undertakings with any other corporation, partnership or individual.

4. The aggregate number of shares which the corporation shall have authority to issue is 5,000 of the par value of One Dollar (\$1.00) each.

30 1tc

NOTICE OF TRUSTEE'S SALE

I, Roy Lowrey, Trustee, under the provisions of and by virtue of the authority conferred upon me in a deed of trust made by Matilda Smith to John E. Gray on the 21st day of September, 1965, to secure a certain indebtedness to John E. Gray and which said deed of trust is recorded in Trust Deed Book 76, page 144, in the Chancery Clerk's office of Prentiss County, Mississippi, I will on the 31st day of October, 1966, offer for sale, and will sell at public auction for cash to the highest and best bidder, at the west door of the Prentiss County Courthouse, during legal hours the following described lands, to be sold tract of land:

wit: All the undivided interest of Matilda Smith in the following de-

Part of the SW 1/4 of Section 21, township 5 range 9 east, described as follows: Beginning at a point on the south boundary line of said quarter 44 rods east of the southwest corner for a starting point; run thence east 36 rods to a point 80 rods east of said southwest corner; thence north 13 rods, thence northwest 52 rods to the center of Little Brown's Creek Canal, at a point 26 rods north of the south boundary of said quarter thence southeast with a point 18. Smith line 16 rods to a point 18 rods north of the south boundary line of said quarter; thence south 18 rods to point of beginning. Containing 2 acres more or less. EXCEPTING from this tract a small tract bounded as follows: Beginning 12 rods north of the southwest corner of said quarter and run north 81 degrees east with center of Highway No. 30, 40 rods thence north 18 rods for a starting point run thence southeast with the north boundary of grantors property 150 feet thence south 50 feet, thence northwest 150 feet to a point 50 feet south of the starting point, thence north 50 feet to the point of beginning.

Also: A two-thirds undivided interest in 21 acres of land in the NW 1/4 of the NW 1/4 of Section 28, township 5 range 9 east, bounded as follows: Beginning at a point on the north boundary line of said quarter 28 rods east of the northwest corner and in the center of Little Brown's Creek Canal, run thence a little west of south with center of said canal to a point 8 rods east of west boundary and 80 rods south of north boundary, thence east 32 rods, thence northeast in a

straight line to a point on the north boundary 80 rods, east of northwest corner of quarter, thence west 52 rods to center of canal the point of beginning.

This the 6th day of October, 1966.  
Roy Lowrey  
Trustee.

28-4tc

## CHANCERY COURT SUMMONS The State of Mississippi,

No. 8905  
To New Hampshire Insurance Company, Manchester, New Hampshire, P.O. Address unknown after diligent search and inquiry.

You are commanded to appear before the Chancery Court of the County of Prentiss, in said State, on the 4th Monday of November (28th) A. D. 1966 to defend the suit in said Court of Ralph Hare VS

New Hampshire Insurance Company, Manchester, New Hampshire and Floyd W. Cunningham, Trustee For New Hampshire Insurance Company, wherein you are a Defendant.

This 13th day of October A. D., 1966.  
(SEAL)

Bluford Allen, Clerk  
By: Eloise Maddox D.C.

30-4tc

At Marble Bar, Australia, the temperature may go as high as 120 degrees in the shade.



## The most important starting improvement in chain saw history

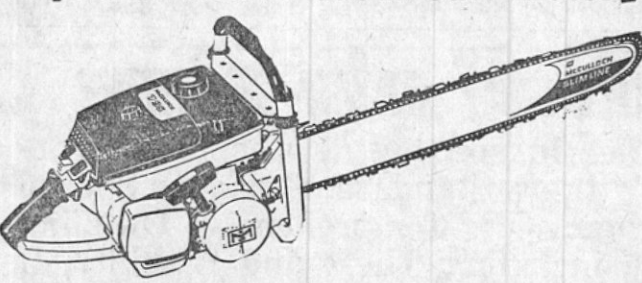

## McCULLOCH DSP

Imagine using 50% less muscle starting a power-packed, 6.3 cu. in. professional model chain saw. Now, you can do it with the new McCulloch 795 direct or 895 gear drive. Start them in any cutting position, with either hand. It's so easy a small boy can do it. If you don't believe it, come in and try it. Prove to yourself that starting has never been so easy.

While you're at it, check all these other professional features on the new 795 or 895:

- Automatic Chain Oiling
- EasyStart Primer
- Idle Governor
- Rechargeable Cylinder
- 40:1 Fuel Mix

## Billingsley Chevrolet Co.

Phone 728-4462

Booneville

## THE HEADLINES TELL THE REAL STORY

Certain so-called Republican leaders and candidates in Mississippi are calling themselves conservatives in a desperate effort to confuse the people of this state. Here are a few news stories that tell you what Republicanism is really ALL about. Read these carefully:

## Reed Says No Racial Barriers At GOP Meet

By THE ASSOCIATED PRESS

Republican State Chairman Clarke Reed said Monday former vice president Richard Nixon will speak to a May 6 GOP dinner here with no racial barriers to Negroes.

"Anybody who can buy a \$100 ticket can come," Reed

would get the votes of both the far right groups and Negroes, Reed said.

"If he (Walker) can do that, he can be elected president."

The state party will keep hands off the Republican primary race for congress in the

## GOP Runners Seek Dixie Negro Votes

WASHINGTON (AP) — Two freshmen congressmen, seeking as Republicans to wrest the governorships of Alabama and Georgia from longtime Democratic control, said Sunday they hope for substantial Negro support.

The two, James B. Martin of Alabama and Howard H. Callaway of Georgia, said they did not think their votes against civil rights measures would hurt them with Negro voters.

"The Republican party is going to get the Negro vote," declared Callaway in response to a question on the Negro

"I am running against a very gracious lady," he said. "However, she is a standin for her husband."

Martin predicted that Wallace would run for President in 1968, but said he feared the governor would attract votes that "would guarantee the re-election of Johnson and Humphrey."

WANTS LBJ OUT

"I want to see the administration of Johnson and Humphrey defeated," he added.

Callaway, Georgia's first Republican congressman since Reconstruction expressed the same sentiment when asked if a

## NEGRO, GOP COALITION

## Walker Masses Strange Support







## Farmers Reminded To Keep Record Of Employees' Pay

It is now harvest time and farmers in Prentiss County should pay particular attention to keeping accurate records of their employees' pay for Social Security, Hugh Tigrett, District Manager, announced today. Now is the time to record Social Security information accurately so this information will be handy when it is needed for filing tax returns early next year.

Mr. Tigrett went on to explain that when a farmer hires a worker

he should ask to see the worker's social security card and record the number and name as it appears on the card. He should then keep a record of how many days the worker is employed and how much he earns.

Wages of farm workers are covered under Social Security and must be reported if the worker earns as much as \$150 during the year or works as much as 20 days during the year and is paid on a time basis. Time basis means the worker is paid by the day, week or month.

The employee's share of the tax which is 4.2 per cent should be de-

ducted from his pay. The employer then adds an equal share and sends the money with the report to Internal Revenue. The report for the year 1966 is due by January 31st, 1967.

For further information about withholding and reporting farm wages, contact the Tupelo Social Security District Office, located in Room 211, Federal Building. The telephone number is 842-6211.

Salt mines are near New Iberia, Louisiana.

### NOTICE OF SUBSTITUTE TRUSTEE'S SALE

By virtue of the authority vested in me as substitute trustee in the Trust Deed given to Schumacher Mortgage Company, Inc. by Travis D. King and wife, Mildred I. King, to secure an indebtedness therein described to Schumacher Mortgage Company, Inc., which deed of trust is dated October 30, 1964, and recorded in Land Trust Deed Book No. 73 at pages 378-381 in the Office of the Chancery Clerk of Prentiss County, Mississippi, which said trust deed was assigned to Amoskeag Savings Bank of Manchester, New Hampshire by Schumacher Mortgage Company, Inc., said assignment being filed in Land Trust Deed Book No. 74 at page 413 of the Land Records of Prentiss County, Mississippi, default having been made in the payment thereof, I will on Saturday, November 5, 1966, within legal hours at the West door of the Courthouse in Prentiss County, Mississippi, Booneville, Mississippi, offer for sale and sell at public outcry to the highest and best bidder for cash the following described property described and conveyed in said deed of trust, to-wit:

Part of the Northwest Quarter of Section 16, Township 5 South, Range 7 East, Prentiss County, Mississippi, described as follows: Beginning at the Southwest corner of a lot deeded to Mrs. Ollie Maddox as recorded in Deed Book 64 at page 502, Chancery Clerk's Office, Prentiss County, Mississippi, said point being in the center line of S. Davis Street being situated 429 feet West, 324 feet North and N-12½ degrees E. 136 feet from the Southeast corner of the Northwest Quarter of said Section 16 and run East along the South boundary of said Lot 160 feet to the Southeast corner of said lot, thence South 72 degrees East 40 feet plus to the Northeast corner of a lot deeded to Ernest C. Murdock as recorded in Deed Book 72 at page 358, Chancery Clerk's Office, Prentiss County, Mississippi, thence South 70 degrees West along the North boundary of said lot 160 feet to the Northwest corner of said Murdock Lot, thence North 36 degrees West along the center of South Davis Street 75 feet to the point of beginning.

Title to the above property is believed to be good, but I will convey only such title as is vested in me as substitute trustee.

WITNESS My signature this the 12th day of October, 1966,

T. E. Pegram, Jr.,  
Substitute Trustee, my  
Substitution appearing of  
record in Book 76, page  
370, Land Records of  
Prentiss County,  
Mississippi.

29-4tc

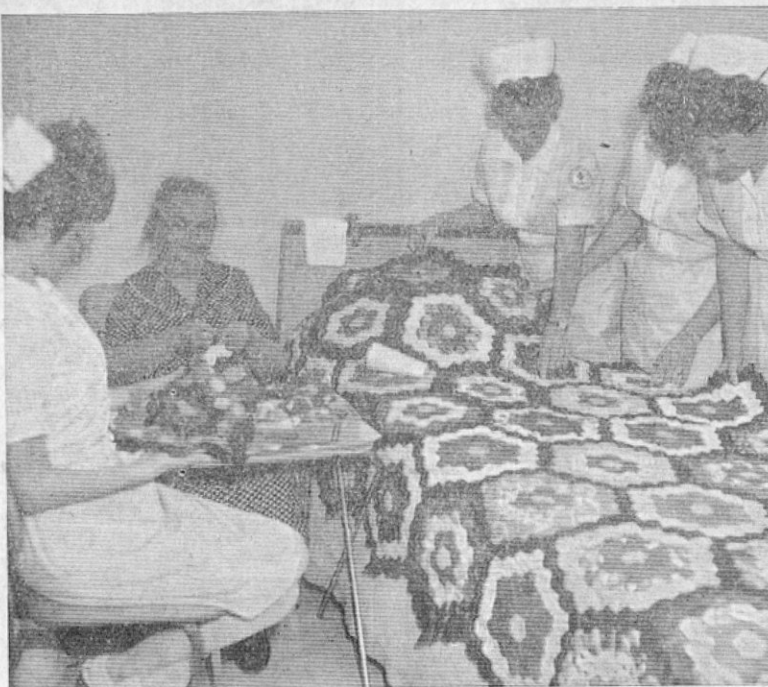

**NURSING STUDENTS** at The Northeast Mississippi Junior College are fascinated with the quilt top made by Mrs. Lelia Ellis at the Aletha Lodge Nursing Home. They are, from left to right: Billie Weeks, Corinth; Mrs. Ellis; Sue Nabors, Ripley; Ruth Carroll, Wal-thall; and Mary Arnold, Starkville.



**A MODERN HYDRAULIC LIFT** is being examined by Northeast Mississippi Junior College nursing students at the Aletha Lodge Nursing Home. They are, from left to right: Mrs. Sue Nabors, Ripley; Mrs. Cloyce Richman, Shiloh, Tenn.; Barbara Ann King, Booneville; Elizabeth Gross, Iuka; and Mary Arnold, Starkville.



**SPECIAL ATTENTION**—Mrs. Grover Hardy of Tishomingo, who is a patient at the Aletha Lodge Nursing Home, is receiving special attention from Northeast Mississippi Junior College nursing students. From left to right are: Josie Pearson, Ripley; Pat Bailey, Booneville; Mary Taylor, Myrtle; Gracie Groner, Booneville; Joan Blanchard, St. Martinsville, La.

### Northeast Nursing Students Get Training At Various Nursing Homes And Hospitals

The Northeast Mississippi Junior College students of nursing have the opportunity of receiving training in caring for the ill at various nursing homes and hospitals. As part of their training they are introduced to many new conveniences in the field of nursing. An example of this is a specially equipped chair, as Mrs. Grover Hardy is seated in, used extensively in caring for older people. This chair is made entirely of steel and is very sturdy. It is designed for comfort, as is shown by the high cushioned back. Provision is made for the use of a removable tray which is very useful to patients who work with their hands.

This chair is only one of the many aids which make for comfort to the patients in our modern nursing homes and hospitals.

An example of this is the hydraulic lift at Aletha Lodge Nursing Home. This lift makes it possible for patients who cannot walk to be transported from their bed to a

bathtub in comfort.

The students have found that many patients busy themselves by working with their hands, as in the case of Mrs. Lelia Ellis, at the Aletha Lodge Nursing Home.

Since she became a patient at the nursing home, she has completed forty-one quilt tops, all of which had been sold at the time of the students' visit.

The demand for her handiwork is due to the many colorful and original designs of her own creation. This craft is only one of the many types of work that help make a patient's life busy and useful.

### WOMEN PAST 21 WITH BLADDER IRRITATION

After 21, common Kidney or Bladder Irritations affect twice as many women as men and may make you tense and nervous from too frequent, burning or itching urination both day and night. Secondly, you may lose sleep and suffer from Headaches, Backaches and feel old, tired, depressed. In such irritation, CYSTEX usually brings fast, relaxing comfort by eradicating irritating germs in strong, acid urine and by analgesic pain relief. Get CYSTEX at drugists. Feel better fast.

### Employment Tax Return Deadline

Employers in Mississippi have an important tax deadline on Monday, October 31, 1966.

This is the due date for reporting and paying withheld income tax and social security taxes for the calendar quarter ended Sept. 30th,

1966, according to Mr. J. G. Martin, District Director of Internal Revenue.

Employers should use Form 941 to report their tax liability for this period.

Mr. Martin pointed out that employers who made full and timely deposits in Federal Reserve banks or authorized commercial banks

have until November 10, 1966, to file their returns.

"Employers Tax Guide," which furnishes more detailed information on this subject, may be obtained by writing to your District Director, Internal Revenue Service.

Eskimos are skilled carvers.

## ARE YOUR SAVINGS EARNING

# 5%

## THEY CAN BE IF YOU SAVE WITH NORTH MISSISSIPPI SAVINGS & LOAN ASSOCIATION

OVER \$9,000,000.00 IN ASSETS

Each Deposit Insured by National General Insurance Corp.  
YOUR SAVINGS GROW BIGGER — FASTER WITH US!

North Miss. Savings & Loan Building  
Booneville Phone 728-6241

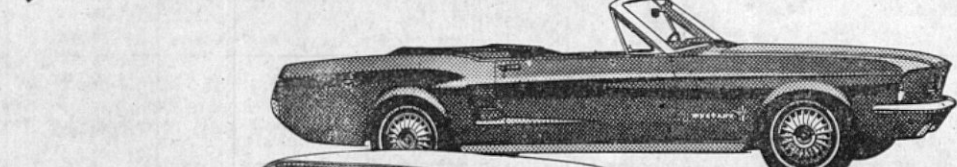
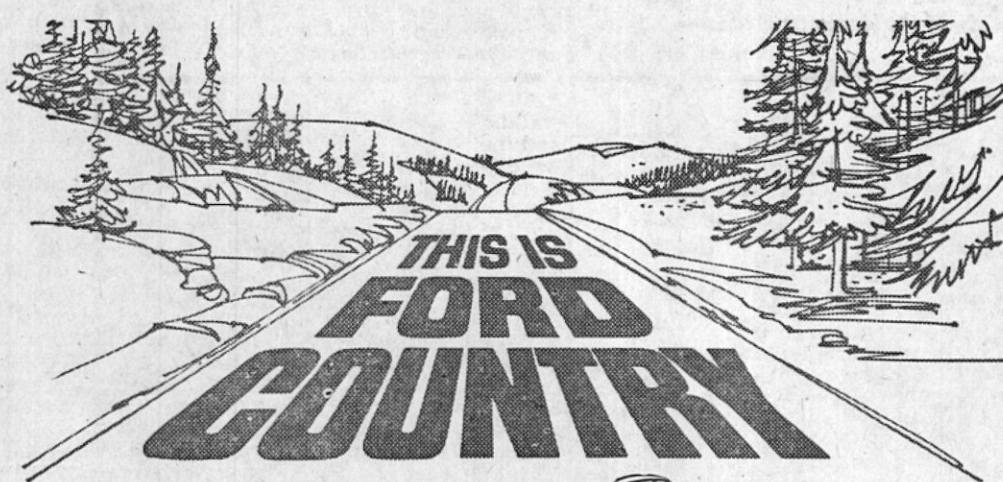

'67 Mustang Convertible

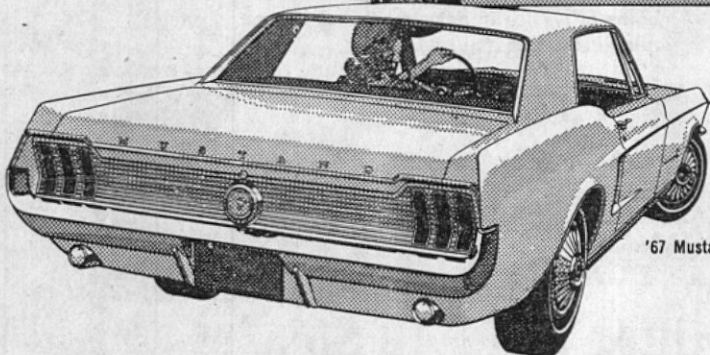

'67 Mustang Hardtop

## Bred first to be first—Mustang '67



'67 Mustang Fastback 2+2

Mustang, unchallenged king of the road for over two years, is still in a class by itself for '67. Longer, lower, sportier! All-new styling for Hardtop, Convertible, and Fastback 2+2. New wider track gives '67 Mustang better road grip.

Exciting new options! New automatic/manual SelectShift Cruise-O-Matic. New Tilt-Away Steering Wheel moves aside to let you in, adjusts to your preferred driving angle. Join the happy Mustangers. See your Ford Dealer now!

**Milton Motor Company**  
Booneville, Miss.

## SAVE AND GROW WITH US

**4½%** Dividends on Pass Book Deposit  
Deposits by 10th Earn from First.

**5%** Dividend on 1 Year Time Certificate

**NORTH MISSISSIPPI SAVINGS & LOAN ASSOCIATION**

CORNER FRONT & CHURCH STREETS  
BOONEVILLE

PHONE 728-6241  
to 3-31-66



The pace of progress in Mississippi moves faster by phone.

From 82,870 in 1940 to over 574,000 telephones in use this far in 1966. Now a record \$41.5 million program for this year to back up Southern Bell's faith in Mississippi's future.

(Every new phone connects to 91 million others...makes yours more valuable, too)

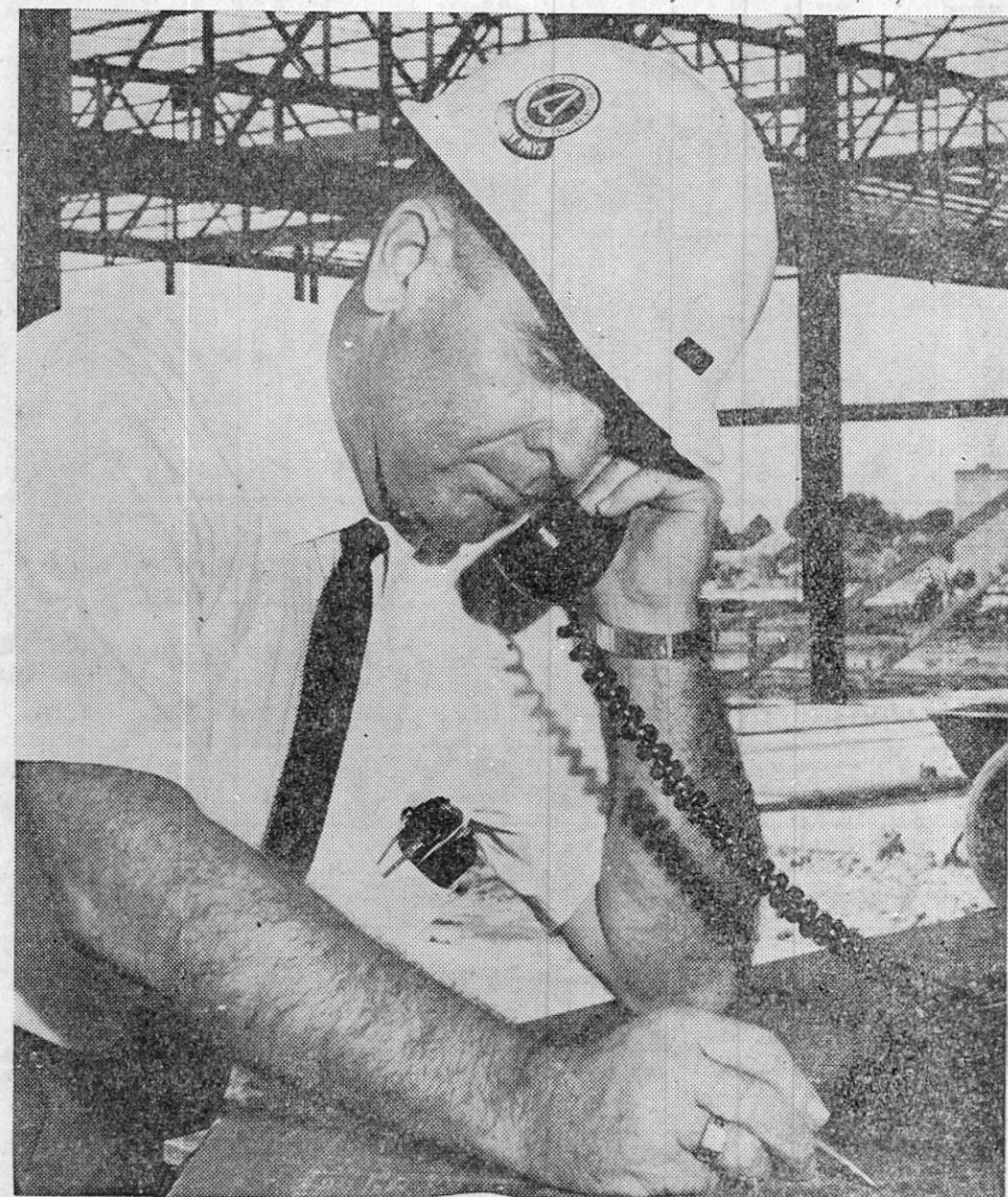

**Southern Bell**



Originally, melodramas were played with a musical background to increase the emotional appeal.

## J. Claude Wells, Pioneer Publisher Dies In Texas

J. Claude Wells, 89, of Memphis, Texas, known throughout the Tri-State area as The Dean of Panhandle Newspaper Publishers, was laid to rest beside his wife, Pearl Wells, on a beautiful fall afternoon Saturday, October 1 in Fairview Cemetery in Memphis, Texas.

He died at 12:30 p.m. Thursday, Sept. 29, in Northwest Texas Hospital in Amarillo of heart failure following a lengthy illness.

He had been in ill health since July 11, and was transferred from Hall County Hospital to Amarillo three weeks ago.

Funeral services were held at 3 p.m. Saturday at the First Methodist Church with the Rev. David Hamblin, pastor, officiating. The Rev. Gene Jorgenson, pastor of the First Baptist Church, assisted.

The veteran newspaper publisher was born March 25, 1879 in Booneville, Miss. His wife, the former Pearl Vineyard, preceded him in death last December. The couple was married on October 30, 1904 at Claude, Texas.

Claude Wells was honored in his home town on March 22, when it was declared to be "J. Claude Wells Day in Memphis." A joint meeting of the Memphis Lions and Rotary Clubs was held at which time it was announced that he had contributed \$50,000 to the Hall County Hospital for an addition which is in the planning stage calls for additional 20 rooms and a new wing. The contribution was made in memory of his wife.

A publisher on the Plains for over 64 years, Mr. Wells left streamers of newsprint and printers ink laced throughout nearly the whole civilized history of this area. He was also the subject of numerous magazine articles.

He was a philanthropist, a businessman, a civic leader, and a man with vision concerning civic improvements.

Mr. Wells attended school at the Southwestern University in Georgetown, after finishing high school. He was a school teacher for a few years before becoming a newspaperman.

He published newspapers in Hollis, Okla., Hedley, Wellington and Memphis. He sold his interest in the Memphis Democrat which he purchased with his partner, H. Deskin Wells of Wellington in 1925, to his partner, Herschel Combs on Jan. 1, 1966. Since that time he has continued as a columnist with the paper.

He served as president of the Panhandle Press Assn., was a former mayor of the City of Memphis, serving several terms, served as president of the Memphis Chamber of Commerce, Rotary Club, and member of the Memphis School Board. He was a Boy Scout leader, having organized the second scout troop in the Panhandle at Hedley over one-half century ago. He served as deputy scout commissioner for the Panhandle in 1925.

He was a Democrat, serving many years as chairman of the Hall County Democratic Executive Committee and was named as an alternate to the National Democratic Convention in Chicago in 1952.

Mr. Wells was an active Methodist and was at one time president of the Methodist Board of Stew-

ards. Claude Wells became interested in newspapers when he went to work for a country weekly in Alvord, Texas. After moving around and working at numerous jobs, he began his publishing career in 1903 by starting the Hollis Herald, Herald.

He sold the Hollis Herald in 1906 and worked for the Amarillo Herald and the Amarillo Daily Panhandle before moving on to Texico, N. M., and an experience which almost cost him his life.

It is in Texico while working for the Daily Trumpet in 1908 when Mr. Wells had his most hair-raising experience as a journalist. An irate citizen who had been under attack by the editor of the paper came looking for the editor who was out of town. Since Mr. Wells was alone in the building, the angry man knocked him to the ground and pulled out a gun. In the fight, several bullets were fired, which attracted help, and luckily none of them found their mark.

Despite such harsh experiences as a pioneer newspaperman, he later said, "Experience taught me that more can be done by using coated molasses instead of pepper, and to look upon others as people just like me — subject to same transgressions — when in their hearts they desired a peaceful existence."

In 1910, Mr. Wells established the short-lived Claude Courier, and later that year founded the Hedley Informer which he published until 1917.

He started the Wellington Leader in 1917 and ran it with his cousin, Deskin Wells, until 1925 when they bought the Memphis Democrat. Three years later he purchased the Hall County Herald and consolidated the two under the Democrat banner.

Of all of his accomplishments, he possibly was proudest of an award given in 1928 when his Memphis Democrat was awarded the Dallas News trophy for being "The best all-around Weekly in

Texas." Business firms in Memphis were closed from 3 to 4:30 p.m. Saturday in memory of Mr. Wells and at the request of a proclamation issued by Mayor H. J. Howell.

He is survived by a sister, Mrs. R. L. Madden of Memphis; a brother, Percy Wells of Wellington; and a brother-in-law, George Sex-aucer of Memphis, and a large number of nieces and nephews.

Pall bearers included T. H. Deaver, Sr., Lloyd Martin, V. C. Durrett, Ben Parks, Byron Baldwin, Bill Combs, O. E. Beavers and Tommie Potts.

Mr. Wells was the son of the late Mr. J. Watson Wells and Mary Maudlin Wells and was the grandson of the late Colonel Joseph M. Wells, a Methodist minister of the Blackland Community.

Mrs. Mary Oakley and Miss Bess Bartlett, cousins, were notified of the death of Mr. Wells.

Other cousins in this section are Dr. S. T. Wells of Nashville, Tennessee, Mrs. Flemma Tucker, Dr. J. M. Carpenter, Boone Carpenter, Mrs. Bertie Gifford, Miss Mary Tackett and Mrs. Milton Waters of Booneville and Mrs. Garnet Lanning of Corinth.

The airport at Curaco is the longest in the Caribbean area.

## Rites Held Tuesday For Mrs. Mae Calvary

Mrs. Mae Calvary of Rt. 1, Booneville, passed away Sunday at 12:40 p.m. in Caldwell Memorial Hospital after being in failing health about two years. She was a member of the Thrasher Baptist Church and a housewife. She was 61 years old.

Funeral services were conducted Tuesday afternoon at Thrasher Baptist Church with Bro. Dewey Wallis officiating. Burial was in the adjoining cemetery with McMillan Funeral Directors in charge of arrangements.

She leaves her husband, D. M. Calvary; seven brothers, Elmer

Jackson of Picayune, Alvis Jackson of Memphis; two sisters, Mrs. Jesse Tucker of Ripley and Mrs. Willis Jackson and Harvey Jackson of Hickory Flat, Miss.

**Join Blue Cross**

**Blue Shield Now**

IF YOU ARE ELIGIBLE FOR DIRECT PAY MEMBERSHIP PLEASE CONTACT—

Lila Fulghum — 728-5983,  
T. W. Muse — 728-6223,  
or Roy B. Loveless — 728-4017

MISSISSIPPI HOSPITAL AND MEDICAL SERVICE

**For All Saddles And Riding Needs**

We Give Miss Dixie Belle Stamps

**Prentiss Hardware**

## Proposed Amendment To Mississippi Constitution of 1890 HOUSE CONCURRENT RESOLUTION NO. 39

A CONCURRENT RESOLUTION, SUBMITTING AN AMENDMENT TO ARTICLE 5, MISSISSIPPI CONSTITUTION OF 1890, TO AMEND SECTION 134 WHICH DEALS WITH A STATE TREASURER AND A STATE AUDITOR OF PUBLIC ACCOUNTS.

BE IT RESOLVED BY THE LEGISLATURE OF THE STATE OF MISSISSIPPI, TWO-THIRDS (2/3) OF THE HOUSE OF REPRESENTATIVES AND SENATE CONCURRING THEREIN, That the following amendment to Article 5, Mississippi Constitution of 1890, be submitted to the qualified electors of the State for ratification or rejection at an election to be held on the first Tuesday after the first Monday in November, A. D., 1966, to wit:

Section 134, Mississippi Constitution of 1890, is hereby amended to read as follows: "Section 134. A State Treasurer and an Auditor of Public Accounts shall be elected as herein provided, who shall hold their office for the term of four (4) years, and shall possess the same qualifications as required for the Secretary of State. They shall receive such compensation as may be provided by law. Said treasurer shall be ineligible to immediately succeed himself in office."

BE IT FURTHER RESOLVED, That the Secretary of State is hereby directed to give public notice of said election in the manner, form, and time as provided by law and Section 273 of said Constitution, and said election is hereby called and fixed to be held on the first Tuesday after the first Monday in November, A. D., 1966, for the purpose of submitting this and other amendments to the Constitution to the qualified electors of this State for ratification or rejection; said election to be conducted and held as provided by law.

ADOPTED BY THE HOUSE OF REPRESENTATIVES April 18, 1966  
WALTER SILLERS  
Speaker of the House of Representatives  
ADOPTED BY THE SENATE May 4, 1966  
CARROLL GARTIN  
President of the Senate

Just Arrived! New Shipment 100% Quality

## HUMAN HAIR WIGS

made to sell for \$100.00

**\$49.95**

For Limited Time Only

Hairpieces - \$29.95 up

Fall To 30 Inches Long — \$79.95 up  
Pay as little as \$5.00 Down and \$1.25 week.

We have complete wig cleaning and styling service available. One day service on request.

HOURS: 9 to 5, Monday thru Saturday

**Mamselle Wig Salon**

204 So. Green St., Tupelo, Miss. - 842-9253

**BIG "V" GROCERY and MARKET with SERVICE STATION**

At Intersection Highways 4 & 30  
WE GIVE S&H GREEN STAMPS

**PORK CHOPS END CUTS lb. 59¢ CENTER CUTS lb. 69¢**

**SLAB BACON, by the piece, lb. . . . 49¢**

**BRYAN CANNED HAM, 3-lb. can . \$2.69**

Ajax Washing Powder . . . 28¢	Hi-No Liquid DETERGENT, qt. . . . 29¢	ZEST SOAP, bath size . . . 2/39¢	Sta-Flo SPRAY STARCH, 22-oz. . . . 59¢
Skinner LONG SPAGHETTI, 7-oz. . . 2/29¢	Jack Sprat POPCORN, 1-lb. . . . 2/29¢	Jack Sprat Pan Cake Mix, 2 lb. . . 33¢	Riceland RICE, 2 lb. . . . 33¢

HUNT'S — WITH ADDITIONAL \$5.00 PURCHASE  
**PEACHES, halves & sliced, 2 1/2 size 2/29¢**

Jack Sprat Pinto Beans 1 lb. 15¢	Jack Sprat NAVY BEANS, lb. . . 15¢	Jack Sprat Blackeyed Peas, 1 lb. 17¢
Twin Pet DOG FOOD . . . 3/21¢	Allen GREAT N. BEANS . . 10¢	Jack-O-Lantern MASHED YAMS . . 2/19¢
Borden's Condensed DIME BRAND MILK . . 33¢		

FRESHLAD — WITH ADDITIONAL \$5.00 PURCHASE  
**EGGS, Grade 'A' Large . . . doz. 19¢**

Waxed RUTABAGAS, lb. . . 10¢	POTATOES, 10 lb. . . 49¢
Mrs. Smith's PIE SHELLS, 8" . . 2/29¢	Chef Boy-Ar-Dee Frozen Cheese Pizza, 12 1/2 oz. . 63¢

**SWANS DOWN CAKE MIX, 3 bxs. 89¢**

SOUTHERN BELLE  
**CHILI, No Beans, 300 size 3 for 89¢**

Jello INSTANT PUDDING, 3 3/4-oz. . 2/27¢	All Flavors KOOL-ADE . . . 6/25¢	Pillsbury PIE CRUST MIX . . . 25¢
Listerine TOOTH PASTE . . 2/69¢	Bush's Showboat PORK & BEANS . . 29¢	Nestle's QUICK Strawberry, 1 lb. . . 43¢

GASOLINE AND ALL TOBACCO EXCLUDED FROM PURCHASE ITEMS

WE ARE OPEN EACH NIGHT UNTIL 8:00  
CLOSED SUNDAYS FROM 10:00 A. M. 'TILL 2:00 P. M.

# GOODYEAR PRE-WINTER BATTERY SALE

Sale Ends Oct. 31, '66

THERE'S AN ADVERTISED BATTERY TO FIT MOST CARS INCLUDING:

	6-Volt	12-Volt
Buick		55-62
Buick LeSabre		64-66
Cadillac		57-65
Chevrolet	40-54	55-65
Chrysler Windsor		56-62
Chrysler Newport		61-64
Corvette		55-66
Dart		60-66
DeSoto		56-61
Dodge	36-55	56-66
Ford		56-64
Jeep		to-66
Hudson	53-55	56-57
Lark		59-66
Mercury		56-64
Nash	40-54	55-57
Olds 6-cylinder	49-50	
Olds		54-66
Olds F-85		64-66
Packard		56-58
Plymouth	36-55	56-66
Pontiac		55-66
Rambler	51-55	56-66
Studebaker	39-55	56-66
Tempest V-8		63-66
Thunderbird		56-64
Willys	37-57	58-66

Also many others including foreign cars.

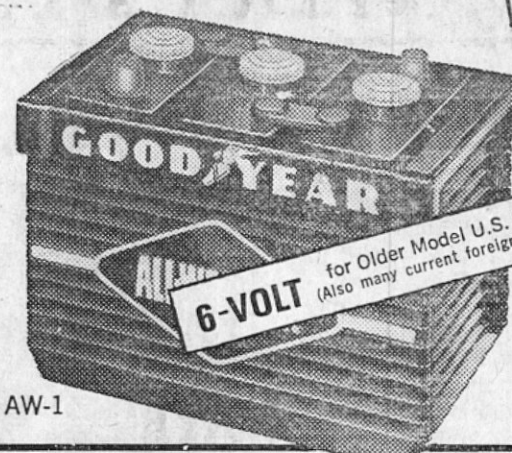

**\$888**

Now Only

PLUS OLD BATTERY

ALL BATTERIES HAVE THESE FEATURES:

- Extra Cranking Power • Heavy Duty Hard Rubber Case • Premium Size Plates • "Lectro-Porous" Plastic Ribbed Separators • "Dry-Proof" Construction for Minimum Water Refill Need • Meets or Exceeds All AABM Specifications

**\$1595**

Now Only

PLUS OLD BATTERY

**GUARANTEED 24 MONTHS!**

You Get This Written Guarantee

Free replacement or repair option within 90 days, if defective, at any store or dealer selling Goodyear batteries. After 90 days, if defective we'll give you a

new battery adjusted as per consumer's price and months of service in adjustment unit column in price list in effect at date of sale.



**Winterizing Brake Special**

Get it now at this low price

**88¢**

We adjust all four wheels, add brake fluid, inspect drums, repack front bearings, check seals, springs.

**Price-Break Special**

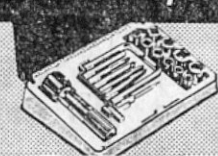

**Socket Set**  
Handy 20-piece set \$199

Limit one to a customer at this price. Ratchet handle with attachments. For car, home, or office.

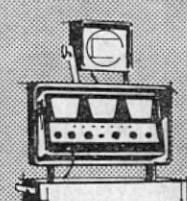

**Minor Tune-up Special**

We put your engine in shape for winter driving ahead \$777

6 cyl. U.S. autos plus parts  
Reset timing and points, adjust carburetor and choke, clean fuel bowl and air filter, check starter — volt regulator — spark plugs — cyl. compression — generator output — battery — ignition wires. 8 cyls. add \$2.00.

**GOODYEAR**

**GOODYEAR SERVICE STORE**

Hy. 45 North Booneville, Miss. Phone 728-6276



## Prentiss ASCS County News

By CHARLES E. CALVERT, Office Manager

## 251 ACRES TREES PLANTED UNDER A.C.P. IN 1966

Farmers in Prentiss County planted more than 251,000 trees under the Agricultural Conservation Program during the 1965-66 tree-planting season.

Thus, about 251 acres of farmland more suited for trees than field crops have been put to good

use which will bring rich rewards in the future and provide many additional benefits over the years.

Tree planting is a long-time investment that ultimately will mean improved income. And, in the meantime, the growing trees provide substantial conservation benefits by helping reduce erosion and flooding, stabilizing and improving

water supplies, assuring clear, clean streams, and providing better hunting, fishing, and other outdoor recreation opportunities.

Under ACP, the public shares with farmers a part of the cost of planting trees and of other soil, water, woodland, and wildlife conservation measures beyond the extent which farmers could afford to carry out alone. By sharing the cost of such practices, both the farmer and other taxpayers contribute to the improvement and conservation of the nation's vital natural resources.

During the 30 years since the program was first authorized, farmers in the county have planted more than 8,000 acres of trees under ACP; throughout the nation, farmers have planted almost 4.3 million acres of trees with ACP cost-sharing assistance.

Further information about forestry practices approved for ACP assistance may be obtained at the ASCS County Office. In Prentiss County, ACP cost-sharing will be available in 1967 for such forestry practices as Timber Stand Improvement. Under this practice

farmers may earn payments for improving forestry plots by removing undesirable species of hardwood.

## ACP FARM PONDS DOT LANDSCAPE

Farm ponds have literally changed the rural landscape over the last 30 years. U. S. farmers and ranchers — with cost-share assistance under the Agricultural Conservation program — have built almost 2 million water-storage reservoirs of various types during that period. These ponds could contain as much water as American house

holds use in a year.

Farmers continue to construct about 60,000 ponds a year (most with ACP help), of which from 9,000 to 10,000 are in authorized flood-prevention watersheds and Public Law 566 watershed program areas. The ponds are located in every agricultural county of every State, as well as in Puerto Rico and the Virgin Islands.

In Mississippi, farmers and ranchers have constructed about 90,000 farm ponds with ACP assistance over the last 20 years. The practice is among the most impor-

tant ones encouraged by the program.

Farm ponds are of many styles and have many purposes, and they have numerous practical and esthetic benefits. ACP ponds are principally of five kinds:

(1) Livestock water ponds to protect vegetative cover (primarily by distributing grazing) or to make the land more usable for vegetative cover;

(2) Storage-type erosion-control dams to stop gully and reduce runoff of water;

(3) Irrigation water-conservation

reservoirs to conserve scarce water;

(4) Wildlife conservation ponds to conserve fish and wildlife on farmlands; and

(5) Ponds for forest fire control. Most of these ponds serve more than one of these purposes.

Increasingly farm ponds are contributing to landscape beautification, and they are furnishing additional recreation opportunities for such water-based sports as fishing and swimming, boating, and ice skating, as well as just a site for picnicking or nature study.



## Sea-licious FISH

PERCH FILLETS lb. 49c  
SHRIMP TIDBITS 2-lb. box \$2.25  
Morton Cream Pies 3 for \$1.00

## BOOTH

## FISH STICKS

50 FREE QUALITY STAMPS

1 1/2-lb. Pkg.

99c

## WEST-PAC

STRAWBERRIES, 10-oz. pkg. 2 for 49c

## LIBBY

ORANGE JUICE, 6-oz. can 3 for 59c

Morton PIE SHELLS, 2's 27c

CHUM SALMON, Tall Can 59c

\* HUMKO OIL, 24-oz. bottle 49c

\* CLOROX, 1/2-gallon 37c

PENGUIN, FUDGE STRIPE, CHO. GRAHAM, GALAXIES

\* SUPREME COOKIES 2 for 89c

## JACK SPRAT

\* PINTO BEANS, 2-lb. pkg. 29c

APPLES Jonathan 4-lb. bag 39c  
CARROTS Cello 2 Pkgs. 25c  
GRAPES Tokay 2 LBS 25c

TIDE

With Coupon and \$5.00 Additional Purchase

GIANT SIZE

39c LETTUCE

2 1/2 Doz. Size

Head 15c

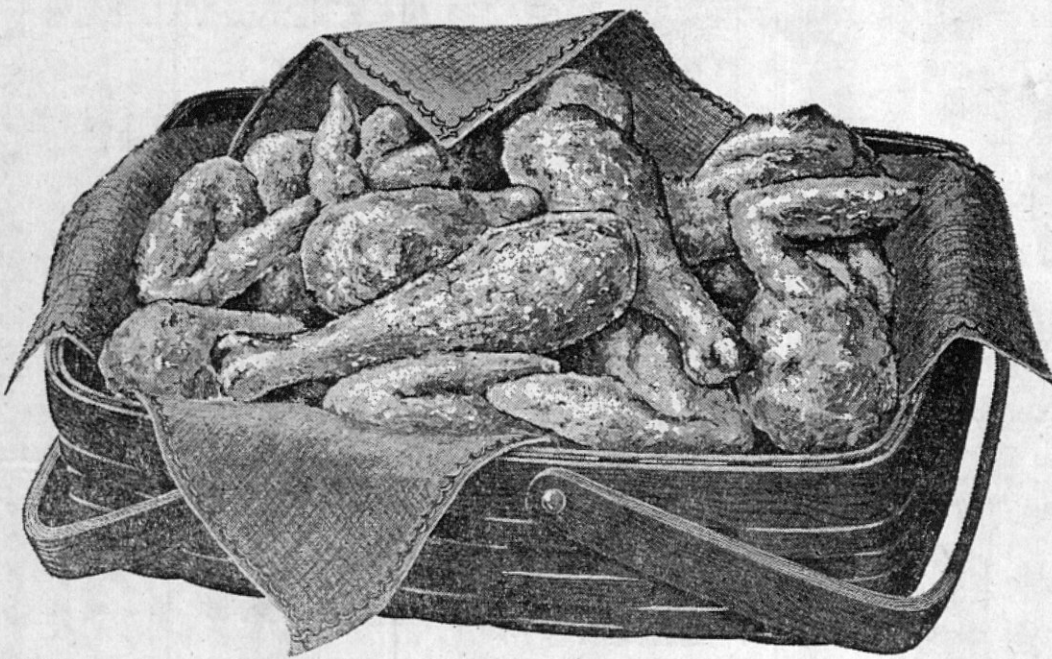

SPARE RIBS, Fresh Pork, lb. 59c  
MAYROSE CANNED HAMS 5 lb. \$5.59  
HEN TURKEYS, 10/14 lb. lb. 43c  
100 FREE QUALITY STAMPS with  
3 Lbs. GROUND BEEF

Purnell Pride USDA Inspected, USDA Grade A

CHICKEN

Whole

lb.

29c

ST. JOSEPH ASPIRIN, 100's 39c  
HEAD and SHOULDERS SHAMPOO, Reg. \$1.10 79c

## BIG TOP

PEANUT BUTTER, 12-oz. jar 35c

TUNA, Jack Sprat 2 for 49c

BRILLO SOAP PADS, 5's 10c

## CHASE &amp; SANBORN

INSTANT COFFEE, 10-oz. jar \$1.19

## LIBBY

\* BUTTERED CORN, 12-oz. can 2 for 39c

\* BUTTERED PEAS, 12-oz. can 2 for 43c

\* VELVEETA CHEESE, 2-lb. box 99c

\* BAMA APPLE JELLY, 18-oz. glass 19c

PEACHES

LIBBY No. 2 1/2 Can

2 for 49c

Libby Crushed Pineapple, No. 2 can 29c

Libby Pineapple Juice, 46-oz. can 29c

Jack Sprat Tomato Juice, 46-oz. can 29c

\* Dill Pickles, Jack Sprat, 22-oz. jar 29c

\* Staley's Waffle Syrup, 24-oz. bottle 39c

\* Aero Floor Wax, 29-oz. can 69c

100 FREE QUALITY

STAMPS with

COUPON and

\$5.00 PURCHASE



PLAY..

"Let's Go

To The Races"

WIN .. Up To \$500.00

FULL OF FUN AND EXCITEMENT FOR THE WHOLE FAMILY.

GET YOUR FREE CARDS AT BIG STAR AND PLAY EVERY SATURDAY NIGHT. 1ST RACE WINNER WINS \$5, 2ND RACE \$10, 3RD RACE \$25, 4TH RACE \$100, 5TH RACE \$500. PLAN A LET'S GO TO THE RACES PARTY... INVITE YOUR FRIENDS AND NEIGHBORS.

CARD COLOR THIS WEEK IS BLUE.

WINNERS: W. H. Chaffin \$10.00



## COUNTY AGENT NOTES

W. TAYLOR SMITH, County Agent

## FEEDER PIG SALE

The Twenty-Sixth Area Feeder Pig Sale held here Thursday sold 1327 head of pigs averaging 48.7 lbs. per pig for an average of \$34.97 per cwt. or \$17.02 per pig.

This sale brought the total for all sales to \$347,004.46.

Many farmers could be adding a supplemental income to their present farm operation by producing feeder pigs.

We will be glad to discuss this with you.

## PASTURE NOTES

A slogan for the coming year could be, "Fertilize Pastures and Make More Money."

If you have not been fertilizing pastures, or have not been using high enough rates, study the situation.

Start right now getting fertilizer on areas with clovers and other legumes. Then use a complete fertilizer on the permanent pastures for next spring and summer grazing.

Many of the grass pastures have a lot of hop clover, white clover, lespedeza, vetch and other legumes growing in them. Often you don't see these plants until you fertilize the area.

Following liming and fertilizing, weeds must be controlled to get full benefit from the plant nutrients.

## COTTON ALLOTMENTS

If you have not already received your 1967 cotton allotment and projected yield, you will real soon. When you get the notice, check it carefully. If you are not satisfied with it, you have 15 days to appeal for an adjustment.

If you are interested in buying or leasing cotton allotments, be sure to consider your projected yields, as well as the projected yield of the allotment you buy. Actually, you buy or lease projected yield and not acres of allotment.

Another thing to think about is

the price of soybeans. Study this carefully before you buy or lease any cotton allotment to go on fair or poor cotton land.

## ROW CROP FERTILIZER

Most experiment station tests indicate that fall application of phosphate and potash is just as satisfactory for next year's crops as

spring application.

This is especially true on medium to heavy textured soils. Nitrogen should not be applied in the fall as a severe loss will occur from leaching during the winter. Potash will also leach to some extent on light sandy soils.

## INSECT CONFERENCE

The 13th Annual Mississippi Insect Control Conference will be held at Mississippi State University Dec. 7-8. Mark your calendar. Headquarters will be at the Union Building.

We now have instant money. It's gone instantly.

**EVERYTHING  
FOR THE HUNTER**

**PRENTISS HARDWARE**  
Phone 728-4661

A hamburger stand is where you can identify frying objects.

**Propane & Butane Gas Service**  
Also A Complete Line of Gas Appliances  
"SERVICE IS THE DIFFERENCE"

**ROGERS L. P. GAS COMPANY**

Perry Henderson, Manager, Hwy. 45 N.  
Phone 728-5073 days and 728-6592, nights

**G & W CLEANERS**  
Just Call ..  
728-5591  
We'll Be There

**WIN free CASH**

**\$600.00**

\$100 EXTRA CASH BONUS IF  
WINNER IN STORE AT TIME  
OF DRAWING—5 P.M. SAT.

**BIG JACKPOT DAY**

REGISTER JUST ONCE.  
GET YOUR CARD  
PUNCHED EACH WEEK  
And You Can Win  
Wonderful CASH  
DOLLARS

NOTHING TO BUY...  
YOU DO NOT  
HAVE TO SEE  
PARENTS TO  
WIN

Erlene  
Wright

CARD NOT  
PUNCHED

GET YOUR JACKPOT DAY  
CARD PUNCHED FREE  
THIS WEEK

**FRYERS** Family Style Cut-Up **23c**  
lb.

U.S. NO. 1 RED

**POTATOES** <sup>10</sup> **39c**  
lbs.

RAINBOW RELISH, 4 jars \$1.00 | NEW CAMEL FILTER CIGARETTES, carton \$2.99 | GIANT SIZE AJAX DETERGENT 69c

MAYROSE SAVORY AGED SHORT RIBS-O-BEEF, lb. . . . 49c | TENDER GRISTLE-FREE CUBE STEAKS, lb. . . . 99c | BRISKET STEW BEEF, lb. . . . 19c

ROUND BONE SWISS STEAK lb. 69c | BONELESS COUNTRY FRYING STEAK lb. 69c

FRESH PORK ROAST BOSTON BUTT, lb. . . . 59c | SLICED SMOKED PICNICS, lb. . . . 59c | FINE FOR BREAKFAST FRESH BAKING HENS, lb. . . . 39c

HEN TURKEYS, lb. . . . 39c

FRESH CHICKEN LEGS and THIGHS lb. - 39c

BALLARD OR PILLSBURY BISCUITS 8 cans 69c

FRESH CUCUMBERS, each . 10c

YELLOW ONIONS, 3-lb. bag . . . 29c

Red Ripe Quart Basket TOMATOES 39c

ALL KINDS OF ROSE BUSHES  
PEAT MOSS and FLOWER BULBS

**CERTIFIED**

Mayrose SAVORY-AGED BEEF  
SELECTED ESPECIALLY FOR OUR STORE

Famous Mayrose Savory Aged . . . Heavy Beef

**CHUCK ROAST**

Blade Cut

**LB. 39c**

**Sunflower CERTIFIED Specials**

Fresh Chicken BREAST lb. 49c

BAN ROLL-ON — REG. \$1.00 SIZE  
DEODORANT, Now 67c

VITALIS — REG. 79c  
HAIR TONIC, Now . . . 57c

NABISCO PREMIUM CRACKERS, lb. . 33c

HART'S PEAR Halves 4 cans \$1 | KRAFT MARSHMALLOW Cream 4 jars \$1

SALLY'S SELF-RISING MEAL, 5 lbs. . . . 39c

SCHOOL DAY PEAS 7 cans \$1.00

Go First Class / shop Sunflower  
"It Costs No More"

**RED CARPET SERVICE**  
The Welcome Is Warmer . . .

**Sunflower**  
HIGHEST QUALITY, LOWEST PRICES, NAME BRANDS  
FOOT STORES  
There's a Sunflower near you

Prices Good Through Oct. 22

**DOUBLE S & H STAMPS**  
6 P.M. 'TIL 8 P.M.  
Thursday, Friday, Saturday  
and All Day Wednesday

GET YOUR CHRISTMAS GIFTS FREE WITH  
S&H STAMPS FROM SUNFLOWER.

**Bonus EXTRA COUPON**  
With Coupon and \$5.00 Purchase  
Your Choice  
Soft Drink or COKE S  
2 Ctns. 39c  
— Limit 1  
Exp. Oct. 22

**50 EXTRA S&H GREEN STAMPS**  
With Coupon and Purchase of McCormick's Black Pepper 4-oz. Can 41c  
— Limit 1  
Exp. Oct. 22

**CERTIFIED**

YOUR CHOICE  
SOFT DRINK OR  
**COKE S**

2 Ctns. **39c**

With coupon and 5.00 purchase

**Sunflower CERTIFIED Specials**

of course  
**I WORRY**



Everybody has worries, young fellow, as you will soon learn! For instance, some folks worry about their televisions when they go on the blink. Others skip this worry by phoning us for expert repairs. Whatever's wrong, we make RIGHT in a jiffy.

**PATE'S**  
TV & Appliances  
FIRST STREET — Booneville  
PHONE 728-5959