

The Banner Independent

Consolidated October 31, 1957: The Booneville Banner, Est. 1898 — The Booneville Independent, Est. 1923

Over Half a Century of Service to Prentiss County

VOLUME SIXTY-NINE

2 SECTIONS

BOONEVILLE, MISSISSIPPI, THURSDAY, SEPTEMBER 1, 1966

18 PAGES

NO. 23



Charles Crabb Is Among Top 12 Insurance Agents

The first anniversary of the merger of Columbia Mutual Life and Lincoln American was observed on July 1st by officially lighting the Lincoln American Tower in Memphis. All Memphis is talking about the beautiful addition to the skyline which is visible for many miles.

President of Lincoln American, Richard F. Keathley, said the tower revealed not only an addition to the Memphis skyline, but far more, further recognition of the tower of strength presented by the company. "We attribute its greatness to the dedicated group of people who originated the company with a desire and determination to reach the position we now enjoy today as well as to the excellent mergers that have been accomplished."

In a ranking of the 733 Life Insurance Companies, as compiled by the National Underwriters Association, Lincoln American, in just 8 years, ranks 326th. The company has over 22 million in assets with approximately 270 million dollars of life insurance in force.

The latest issue of the company's publication, "The Railsplitter" pictures Mr. Charles Crabb, as among the top 12 agents in the nine states in which the company operates. Mr. Crabb is a member of the President's Club after having previously come up from the Honor Club and Executive Club.

Mr. Crabb became associated with Columbia Mutual in 1948 at the age of 21 and continued with the company until it consolidated with Lincoln American in July 1965. Since that time he has often been among the top 12 agents each month.

He and Mrs. Crabb will receive an expense-paid week trip to the annual convention to be held in October at the Broadwater Beach Motel in Biloxi, Mississippi. To qualify for the expense-paid trip an agent must have \$600,000 in volume or \$10,000 in premiums.

Bob L. Sellers, vice-president of

Planning Party Arrives To Make Brown's Creek Watershed Survey

Mr. Ray Haynes and Jack Morgan of the Watershed Planning Party located at State College, Miss. reported to the Soil Conservation Work Unit Office in Booneville, Monday, August 29, to begin a preliminary survey of Brown's Creek Watershed.

The survey will begin at the new channel cut by the Corps of Engineers on the Prentiss and Itawamba County line and will extend upstream as far as overflows occur on the small streams.

Assisting with the preliminary survey will be Mr. W. M. Browning of the Booneville S. C. S. Office. Mr. Browning has worked in all

parts of Brown's Creek and knows the farms of the area.

The men will seek the assistance of land owners in collecting information on the following subjects: Flooding of crop lands, roads, and bridges; Land treatment needs; Location of sea level bench works.

All information collected will be assembled into recommendations for a Watershed plan. At any time any assistance or information is needed by anyone we would appreciate it if they would call 728-5059 at the County Work Unit Office. Your help is needed and will be appreciated.

—Ed Honeycutt



Shown above is a down-stream view at the upper end of new channel constructed on Browns Creek.

Northeast Offers Several Fields Of Study To Students In September

The Northeast Mississippi Junior College offers an extensive number of fields of study to students who plan to enroll at the college in September.

The college preparatory courses developed to meet the current demand are designed for students who intend to transfer to senior institutions. Since Northeast is accredited by the Southern Association of Colleges and Schools and the Mississippi State Accrediting Committee, any college preparatory course taken at Northeast can be transferred with full credit to a senior college.

The curriculum includes the following areas of instruction: Agriculture, Art, Business, Education, Psychology, English, Health and Physical Education, Home Economics, Industrial Arts, Mathematical, Modern Languages, Music, Natural Science, Pre-Medicine, Pre-Dentistry, Pre-Pharmacy, Pre-Medical Technology, Nursing, Pre-Engineering, Social Science, and Speech.

Northeast offers a two-year terminal secretarial training program designed to qualify students for office employment. Available, also, is a nine-months intensive course in secretarial training which will prepare students for immediate employment.

The newest addition to the Business Department is a two-year terminal Data-Processing Program. The Data Processing curriculum will involve the student in a learning process up to the computer, and Northeast officials are optimistic about securing a computer by the time the student is ready for this phase of training.

As an integral part of its educational program, Northeast makes available vocational and technical training to students. Testing services, counseling, employment placement, and followup studies are offered in the Vocational-Technical Department. Persons completing prescribed courses receive a certificate and are prepared for immediate employment.

Beginning with the fall semester, persons may avail themselves of a program in Licensed Practical Nursing. The purpose of the program is to assist the hospitals of the five-county areas in remedying the acute shortage of nursing personnel.

The program will, in no way, affect the regular nursing program in effect since 1957; it will serve to complement what has already been done in the field of nursing education at Northeast.

Guidance services available at Northeast assist the student in gaining self-understanding as a basis for meeting his needs, solving his problems, and aiding his development as a mature, responsible member of society. In addition to the required American College Test, there is available to all students a complete confidential testing battery of which they may avail themselves at no cost.

In addition to the regular day program, Northeast maintains an evening program. The Evening College affords educational opportunities for those who are unable to attend regular day classes. Courses offered for credit are standard college courses. Available, also, in the Evening College are certain non-credit cultural and vocational courses.

Those who are concerned with The Northeast Mississippi Junior College feel a great sense of pride and satisfaction in knowing that the institution is meeting the educational needs of a great number of students.

Bill Chittom Wins Office Of Alderman

Bill Chittom won the election Tuesday to fill the vacancy created by the death of Alderman John Mahaffy.

Mr. Chittom received 364 votes. His opponents were Glen Goodwin who received 212 votes and Otha Maxwell who received 140 votes.

A total of 716 of the 1311 qualified voters went to the polls. Mr. Chittom will take office next Tuesday night.

In a statement he said, "I appreciate the vote of each of you in selecting me to be your alderman and I will forever be working to make our city a better place in which to live."

Blackland RCDC Has Ice Cream Supper

The Blackland RCDC entertained their sponsors, the Civitan Club, with an ice cream supper at the Community Center on Monday night, Aug. 22. Approximately 75 people enjoyed the cake, cookies, and ice cream, while visiting with their friends and neighbors.

Dalton Garner welcomed the guests and later introduced them. The Civitans present were Mr. Al-an Norton, Mr. and Mrs. John Walden, Mr. and Mrs. Piggy Bonds, Mr. Taylor Smith, Mr. and Mrs. Keith Shackelford, and Mr. and Mrs. Don Williams.

The next meeting will be held on Monday night, September 12.

Mary Neal Richerson Returns From German Tour And Study

Mary Neal Richerson returned home last week from a nine week tour and study of Germany. While there, she participated in the Stanford University NDEA, sponsored German language Institute.

She and 79 other teachers and future teachers of German throughout the United States attended classes and made extended trips in their study of the language, history, and culture of the country. One of the highlights of her trip was a weekend visit in the home of a German teacher. Other enjoyable aspects were the independent weekend trips participants of the Institute made to other countries.

NOTICE!

The Social Security Representative will not be in Booneville on Monday, September 5, due to a national holiday, but will be back on the following Monday, Sept. 12.

County Voters Refuse Legal Liquor By Large Majority In Tues. Election

Prentiss Countians turned out Tuesday in what was termed an unusually large number for the type of election and voted overwhelmingly to remain under the state's prohibition laws. The vote was 1871 for, coming out from under the prohibition laws and 2557 against.

The 4428 total is approximately half of the eligible voters in the

county.

Prentiss County thus joined neighboring Alcorn in voting a ban on legal liquor sales, while Lee to the south had previously voted to permit the sale of liquor and beer. Elections have not been held in the other neighboring counties of Tishomingo, Tippah, Union and Itawamba.

Only two precincts in the county gave a majority to legal liquor sales. They were New Candler with 79 for and 61 against, and Baldwin, the south half of which is already wet, 208 for and 176 against. Under the state law passed earlier this year by the legislature allowing counties to vote on local option liquor sales, a minimum of two years must elapse before voters of a county which has voted on the question can petition for another election.

To date a total of 37 counties have voted to allow legal liquor, while nine have voted against it. Several other counties have elections scheduled in the near future.

Prentiss County voting by boxes was as follows:

| First Dist. | For | Against |
|---------------------|------|---------|
| West Booneville A-H | 174 | 215 |
| West Booneville I-P | 115 | 132 |
| West Booneville Q-Z | 137 | 154 |
| East Booneville A-H | 156 | 256 |
| East Booneville I-P | 99 | 131 |
| East Booneville Q-Z | 111 | 141 |
| Thrasher | 85 | 94 |
| Second Dist. | | |
| Crossroads | 126 | 131 |
| Blackland | 50 | 58 |
| Pisgah | 26 | 40 |
| Osborne | 36 | 43 |
| Third Dist. | | |
| Baldwyn A-L | 122 | 87 |
| Baldwyn M-Z | 86 | 89 |
| Wheeler | 71 | 119 |
| Hopewell | 37 | 38 |
| Donovan | 7 | 21 |
| Geeville | 23 | 55 |
| Fourth Dist. | | |
| Marietta | 74 | 209 |
| New Site | 83 | 117 |
| East Prentiss | 7 | 44 |
| Roaring Hollow | 15 | 22 |
| Fifth Dist. | | |
| New Hope | 58 | 99 |
| New Candler | 79 | 61 |
| Odum Hill | 30 | 95 |
| Marlin Hill | 64 | 106 |
| Total | 1871 | 2557 |

Blue Devil Gridders To Open Here Friday Night Against Selmer, Tenn.

Hoping for a winning season for the first time in several years, the Booneville High Blue Devils open here Friday night against a Selmer, Tennessee squad that is probably as big, tough and experienced as they will face all season.

Kickoff time is 8 o'clock on the Northeast Mississippi Junior College field.

The Selmer aggregation boasts 18 returning lettermen, 14 of whom are seniors. Their line is well anchored with a 180-pounder at center and their starting tackles weigh in at 260 and 235. Power in the backfield is furnished by the running of a 180-pound halfback and

the fullback at 195.

Booneville Coach James Drewry and Line Coach Richard Brown can put experienced players at every position except center, but the squad is light, and practice injuries have taken their toll.

The coaches said that the players have been working hard in practice and have shown excellent spirit. They have better overall team speed than last year and their lack of height will be their major handicap if the injured become able to get into action. Coach Drewry said, "We'll just have to wait and see who is able at game time."

The end corps is made up of

three lettermen, Larry Garner, 170, junior; Larry Barron, 155, senior; and Mark Lowrey, 165, senior; and Bob Presley, 150, sophomore.

Tackles are Marshall Dickerson, 225, senior; Jimmy Walden, 175, senior; Ronny McKinney, 170, junior; and David Moody, 180, junior. All except Moody are lettermen.

David Young, 165, senior; Jimmy Downs, 165, junior; and Gary Martin, 155, junior, are the guards who have earned letters and they are expected to get help from Ronny Fulghum, 150, junior, and Jerry Beasley, 155, sophomore.

Two sophomores are being counted on to handle the pivot position and ball snapping chores. They

are Stanley Horton, 155, and Larry Cole at 150.

Ball handling from the quarterback post will be in the hands of Hal White, 170, senior, and Don Guy, 150, junior. Both are lettermen, although White was injured and missed most of last season.

Two senior letterman halfbacks are Freddie Tollison, 155, and Mike Nabers, 150. The other halfbacks are all sophomores. They are Bill Breedlove, 150, Riley Presley, 135, Jerry Echols, 130, and Ricky Reinbold, 125.

Fullbacks are Mike Guy, 155, junior letterman; Wade Oakes, 160, junior letterman; and Mal White, 170, sophomore.



BLUE DEVIL SQUAD — The hopes of Booneville High School football fans will rest with these lads as they open their 1966 grid season here Friday night against Selmer, Tennessee. They are left to right, front row: Bob Presley, 82; Mike Guy, 26; Freddie Tollison, 44; Jerry Echols, 21; Ronny Fulghum, 63; Riley Presley, 15; Second row: Larry Cole, 54; Larry Barron, 80; Jimmy Downs, 68; Don Guy, 10; Rickey Reinbold, 41; David Young, 65; Gary Martin, 62; David Moody, 64; Jerry Beasley, 66; Back row: Wade Oakes, 34; Mal White, 40; Bill Breedlove, 28; Jimmy Walden, 75; Marshall Dickerson, 78; Mark Lowrey, 85; Hal White, 19; Ronny McKinney, 50; Mike Nabers, 33; Larry Garner, 87. Not pictured, Stanley Horton, 52.

Singing At Cayce Creek Sunday

The regular monthly singing will be held at the Cayce Creek Baptist Church, Sunday afternoon September 4. Singing starts at 1:30. We also have preaching services at 11 o'clock with Bro. Lunsford Thornton, pastor, doing the preaching.

Everyone has an invitation to come and worship with us, and all singers have a special invitation to come and bring someone with them.

Mrs. Cecil Barnes, Church Reporter

4-H CLUB NEWS

By J. W. Archer

A demonstration on training, fitting and showing of dairy animals will be given at the 4-H Show Barn located near the City Park at 9:30 a.m., Saturday, Sept. 3. The public is invited and urged to attend.

To Be Speaker At L.P.N. Meeting

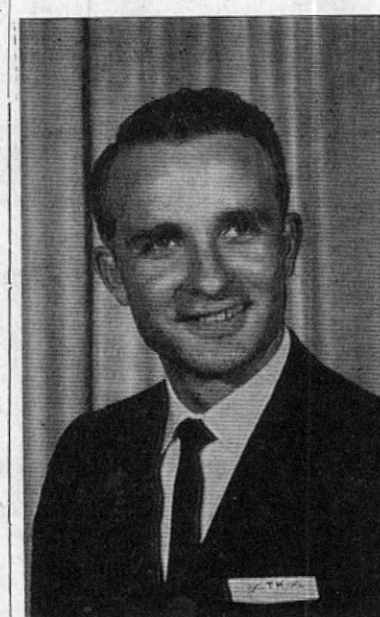

T. W. MUSE

The L. P. N. meeting will be held Tuesday night at 7 p.m. at the Northeast Mississippi Hospital. Mr. T. W. Muse will be guest speaker. This will be a dish supper and all members are requested to bring a dish. Door prizes will be awarded.

Mr. Muse, a native of Booneville, received his education from the Booneville High School, Northeast Mississippi Junior College and Memphis State University, after which he resided in Corinth, Columbus, and Clarksdale. During these years he was active in church life and civic affairs. He is a former member of the Corinth Jaycees and the Clarksdale Exchange Club. Currently, he is a member of the Booneville Lions Club.

Mr. Muse's subject for the evening will be "Medicare." Prior to his return, he represented the Blue Cross-Blue Shield of the Mississippi Hospital and Medical Service as Non-group Supervisor for East Mis-

Operating Loans Are Available Through Farmers Home Adm.

Funds are available for operating loans to family-type farmers through Farmers Home Administration, according to Mr. Charles E. Young, County Supervisor, Booneville, Miss. These loans can be made to operators of family-type farms who are unable to obtain sufficient operating credit elsewhere to finance their actual needs at reasonable rates and terms. Their main purpose is to enable farmers to make adjustments and improvements in their farm and home operations that will result in efficiency and success.

Mr. Young states that loans may be made for the purchase of livestock, farm equipment, feed, seed, fertilizer, insecticides, and farm supplies; the repair of equipment; and other essential farm and home operating expenses. Under certain conditions funds may be included in the loan to refinance debts secured by liens on livestock and farm equipment, payment of interest or depreciation on essential farm equipment secured by prior liens, and acquisition of membership in farm purchasing and marketing associations.

The amount of the loan depends upon the need as determined by the farmer's plan of operation. Mr. Young added. Loans can be made to run from one to seven years. The number of years allowed for repayment depends upon the income expected each year and the purpose for which the money is advanced.

Application for operating loans may be made at the county office of the Farmers Home Administration located in the North Mississippi Savings & Loan Building, Booneville, Mississippi.

Band Parents To Meet Mon. Night

The band parents will meet Monday night, September 5, at 7 o'clock at the Booneville High School Band Room. All interested band parents are urged to attend.

Mississippi in Columbus and District Group Representative for Northwest Mississippi in Clarksdale. On his return to Booneville, he became co-owner of the Town Motel and Restaurant.

Gospel Meeting Begins Sunday At Oak Ridge

Beginning Sunday, September 5 and continuing throughout the week will be a series of gospel meetings with the Oak Ridge Church of Christ. Gilbert Kreter of Florence, Ala., will be speaking and everyone is invited to attend these meetings. Services will be held at 7:30 each evening. Dinner will be served at the church Sunday.

Mrs. Leatha Walden Dies Wednesday

Mrs. Leatha Walden, mother of Myrl Walden, died at the Northeast Mississippi Hospital Wednesday about 6 o'clock p.m., following a three-week illness. She was 78.

She was the widow of H. Lee Walden, who preceded her in death in 1940, the same year her daughter, Mrs. Rodney Tays, also died. Funeral services are incomplete at press time.

Besides her son, she leaves three brothers, Elbert Pounds of Booneville, Sid Pounds of Canoga Park, California, Ed Pounds of Prescott, Arizona; two sisters, Mrs. Earl Daniels of Valparaiso, Indiana and Mrs. Arliss Holley of Corinth; five grandchildren and five great grandchildren.

Decoration at Pleasant Valley On Sunday

Sunday, September 4th is the annual Decoration Day at Pleasant Valley Church. There will be dinner and singing in the afternoon. All interested parties will meet on Saturday to clean off the cemetery.

The Committee, J. M. Moreland

Rickey Joe Downs Is Trophy Winner

Rickey Joe Downs, son of Mr. and Mrs. Arthur Downs of Parkwood Road, won 2nd Place in the Pony Class of the Tippah County Fair and Livestock Show Tuesday night, Aug. 30.

Rickey also holds trophies from the Rienzi and Prentiss Saddle Club Horse Shows. He is 11 today.

THE NEWS FROM— PROSPECT

By MRS. DUDLEY LINDSEY

Mrs. Maudie Hall and Miss Ann Shook visited relatives of New Albany last week.

Friends of Gail Wilson are glad she is home after spending several weeks in the Baptist Hospital in Memphis.

Sunday guests of Mr. and Mrs. H. L. Smith was Mr. Marion Smith of near Booneville.

Mr. and Mrs. H. T. Wilson and Shelia Boren visited relatives at Shady Grove Saturday night.

Recent visitors of Mr. and Mrs. Dudley Lindsey were Mr. and Mrs. Billy Martin and children of Chicago, Ill., and Mr. and Mrs. A. C. Yarbber of Marietta.

Mrs. Pert Hall and son of Tupelo, Mr. and Mrs. Tren McDonald

of Fulton, Mr. and Mrs. W. E. Hall of Wheeler were recent guests of Mrs. Maudie Hall.

Mr. Dudley Lindsey is spending a few days in Florence, Ala., with relatives.

Mrs. H. C. Coggins and Mrs. H. T. Wilson went to Tupelo recently shopping.

Mr. and Mrs. Kelly Woodruff of Booneville spent one day recently with Mr. and Mrs. Dan Woodruff.

Mrs. June Stokes and boys of Ripley and Mr. and Mrs. Junior Wilson of New Site were weekend guests of Mrs. Irene Wilson and children.

Mr. and Mrs. J. L. Hall spent several days recently in Memphis.

THE NEWS FROM— MARIETTA

By MRS. J. A. GILMORE

Mr. and Mrs. Jerry Gann are rejoicing over the arrival of a baby son, born August 29 at the Baldwin Hospital. Both mother and son are reported doing fine.

Sorry to report Mrs. Bell Jackson, a patient in the local hospital. Her many friends wish her a speedy recovery.

Mrs. Bill Landrum of West Memphis, Ark., was home over the weekend with her mother, Mrs. P. J. Houston. She attended decoration

Ricks and family.

Mr. and Mrs. Flake Eaton and Mr. and Mrs. John Smith were visiting relatives in Memphis over the weekend.

Mr. and Mrs. Brown McCutchen and Lynn of Pisgah were guests Sunday of Mr. and Mrs. Ocie Tucker.

at Kirkville, Sunday. Jack Houston was also at home and had a Guard meeting Sunday.

Rev. and Mrs. C. A. Benjamin, Mrs. Martha Grisham and Scottie of Iuka and Mr. D. W. Gann were dinner guests of Mrs. J. A. Gilmore Tuesday. In the afternoon, Rev. and Mrs. Alvin Glenn came by for a visit.

Deborah and Donna Robbins of Memphis spent last week with their grandmother, Mrs. Helen Googe. Mr. and Mrs. Charles Robbins came over the weekend to accompany them home.

Mr. Oscar Fleming is a patient in the Tupelo Hospital, where he will undergo surgery this week. A speedy recovery is wished for him.

Mrs. Carl Moore had all of her children and grandchildren with her over the weekend. They were Mr. and Mrs. Bob Moore and children of Scott, Miss. Mr. and Mrs. Bill Moore and Mitch of Thrasher, Mr. and Mrs. C. T. Moore and Sherril and Mr. and Mrs. Paul Jackson and Paula.

Hospital Notes

Hospital Notes, August 23 thru August 29, 1966:

Barron, Belle Zora
Stephenson, Edward Bruce
Isbell, Annie Belle
Ozborn, Mattie Bell
Cole, Vonnie Clyde
Whitley, Martha Jean
Reece, Trena Darline
Eaton, Dennis Murphy
Gattis, Debra Denise
Brown, Mary Irma
Wiggington, Sally Lou
Sappington, Ruby Houston
Stevens, Mary Ann
Hutchenson, Randle Moore
Thomas, Fannie Effie
Waters, Sarah Marjorie
Doss, Nellie Louise
Jones, Jacqueline Roberta
Michael, Verdie Mae
Sanders, Amy Evelyn
Moore, Hugh Edward
Ford, Lela Mae
Miller, Robert
Shelton, Mattie Mae

Isbell, Bursie Hampton
Smith, William Kenneth
Hargett, Mary Jane and Baby
Hopper, Anna Louise
Bain, Cynthia Fay
Smith, Ruby Clytee
Nicholson, Wilma Janice
Sherrill, Monney Shonocle
Cantrell, Louis R. V.
Gray, Billy Ray
Gambill, John Everett
Green, Clyde Frank
Lacey, Sarah Diane
Walden, Mildred Pauline
Stubblefield, Leslie Lee
Lambert, Bobbie June
Jones, Harmie Nell
Bullard, William Alexander
Loveless, Samuel Harold
Light, Dillard Marshall
Hatfield, Eddie Jane Merle
Spencer, Stephenson Gary
Stacy, Dewey Ervin
Hare, Homer C.
Boone, Bessie Lillian
Bishop, Jerry Lee
Riddle, Mackie Allen
Oswalt, Cecil Woodrow Wilson
Newborn, Charlie Sidney

Revival Begins At Pleasant Grove Baptist Church

There will be a revival meeting beginning September 4 at the Pleasant Grove Baptist Church, located three and a half miles south of Booneville. Brother Willie B. Roaten of Corinth will be visiting evangelist. Bro. Woodrow Horn, pastor, extends a special invitation for everyone to come and help make this meeting an "old time" revival.

Russell, Brenda Kay
McAnally, Tillie Delma
Fugitt, Baby Girl
Fugitt, Linda Joyce
Presley, James Taylor (Spry)
Horton, Stanley Ray
Smith, Lillian Gertrude
Hughes, Frances Rebecca
Trollinger, Connie Bee
White, Harold Taylor
Barnes, Angie Luvirda
Reed Barbara Anne
Reed Baby

YOU

NEVER KNOW ...

When The Weather Will Change

And A

BALKY CAR

- IS NO PLEASURE -

Who wants to get out and push a stubborn car when the cold weather is blowing down your collar?

YOU DON'T, I'M SURE — SO

Bring your car in now and have our expert mechanics give your car a complete check and be sure it's in perfect running condition.

Our mechanics will check the battery, cables and plugs. They'll inspect the heater and hose, too.

For Pleasant Driving All Winter Long SEE ...



NEWS FROM— JUMPERTOWN

By ANNIE ENGLISH

Mr. and Mrs. Ellis Shackelford and Carl Ray of Hill's Chapel visited Mr. and Mrs. Bud Eaton and Steve last Sunday.

Mr. and Mrs. Jim Henry Green, Jimmy, and Jerry of Chicago, Ill., visited with Mrs. Marietta Green and other relatives this week.

Mr. and Mrs. Arvid Cox and Billy of Shannon visited Mr. and Mrs. J. H. Cox, Sr., Tuesday. Miss Sue Smart and friend of Missouri spent the week end with Mr. and Mrs. Frank Smart and other relatives.

Mr. and Mrs. G. A. English visited Mr. and Mrs. Paul Gann and children Sunday afternoon.

Sunday School at Jumptown Methodist Church will begin at 10 o'clock Sunday morning and preaching will be at 7:30 that night.

THE NEWS FROM— BLACKLAND

By MRS. L. L. McALPIN

Mr. and Mrs. Brewer Crawford of Memphis were weekend guests of Mr. and Mrs. Ocie Tucker and Sue.

Mr. and Mrs. Tobe Rutherford and Mrs. Ralph Mauney shopped in Tupelo, Monday.

Mr. Wade Tranham is spending a few weeks in Aberdeen with Mr. and Mrs. Myrl Walters and family.

Mrs. J. M. LeCroy, Olivia and Evelyn enjoyed lunch at the Country Club in Athens, Ala., Sunday as guests of Mr. and Mrs. Gordon

THINK OF COATS THINK OF GRAY'S

Now is the time to lay-away that coat while we have such a good selection, and can get re-orders.

"Especially For The Young"

Frosty:

Exciting New Funny Look - Some With Hoods - \$29.95

Pea Coats:

Popular Double-Breasted Short Coat \$22.50

Trench Coats:

Zip Lining \$22.95 Without Lining \$16.95 (In Navy)

Three-Quarter Length Coats In Plaids & Solids

\$16.95 to \$39.95

— EXTRA SPECIAL — Group of Mink Trimmed Dress Coats New Fall Stock

ONLY

\$59.95-\$65.00

Better Mink Trimmed Coats \$100.00 - \$125.00

MINK TRIMMED VAN HEEK SUEDE and LEATHER SUEDE \$67.50 - \$129.95

Also Be Sure To See Our All Weather Coats And Raincoats In A Popular Variety Of Fabrics And Styles.

GRAY'S

Ladies' Ready-To-Wear Department

KEMP'S Super Market

LOWER PRICES - Plus United Stamps For FREE GIFTS

OPEN UNTIL 7:30 EACH NIGHT

FRYERS Purnell Pride lb. 29c

ROAST Blade Cut lb. 39c

FRANKS All Meat lb. 57c

BOLOGNA lb. 53c

STRING BEANS lb. 19c

LIMA BEANS, lb. 19c APPLES, 4-lb. bag 59c

WITH \$5.00 ADDITIONAL PURCHASE — PLUS BOTTLES OR DEPOSIT

DRINKS 2 6-bottle ctns. 39c

YAMS Blue Plate 2 lb., 7-oz. can 25c

PEAS School Day 2 303 Cans 49c

PORK & BEANS Van Camp 2 cans 35c

40% Bran Flakes Post lb. box 39c

— FROZEN FRESH —

ORANGE JUICE Adams 12-oz. 43c

APPLE PIE 2 lb., 14-oz. each 99c

CHERRY PIE 2 lb., 12-oz. each 99c

ICE MILK 1/2 gallon 65c

MRS. SMITH'S

BORDEN'S ROYAL CREST



MISS HELEN DIANE BISHOP

Engagement Of Miss Helen Diane Bishop And William C. Crafton, Jr. Is Announced

Mr. and Mrs. Neal Bishop of Sallito, Mississippi announce the engagement of their daughter, Helen Diane Bishop to William C. Crafton, Jr., son of Mr. and Mrs. William C. Crafton, Sr., of Fairland, Oklahoma.

The wedding will be at 7:30 p.m. on September 10 at the Sallito Baptist Church.

Pvt. Odis W. Nash At Fort Bragg, N.C.

PORT BRAGG, N. C. (AHTNC)—Army Private Odis W. Nash, 19, son of Mr. and Mrs. Omar Nash, Route 1, Rienzi, Miss., was assigned to the 82d Airborne Division at Fort Bragg, N. C., Aug. 19.

An integral part of the Strategic Army Command, the 82d maintains an immediate force for airborne deployment throughout the world.

Miss Bishop is a graduate of Sallito High School. She has attended Northeast Mississippi Junior College and Miss. State College for Women.

Mr. Crafton is a senior at Oklahoma State University.

No invitations are being sent. All relatives and friends of the couple are invited to attend the wedding.

On The Local Scene

Mr. and Mrs. Herschel Jumper of Memphis spent the week end

here with relatives.

Mr. and Mrs. Danny McClung of Memphis visited Mr. and Mrs. Bruce Lester, Mrs. McClung's parents, Saturday and Sunday.

Friends of Mr. and Mrs. Eugene Gifford are happy to know that they now have a new baby girl, Tracy Lynn, born Monday morning.

Mrs. Billy Wales and children of Huntsville, Ala., visited relatives in Booneville last weekend.

Friends of Mrs. Henrietta Carter are sorry to know that she is a patient in the local hospital.

Mr. Jimmy Olive, who is in school at David Lipscomb in Nashville, is at home for a few days' visit.

Miss Shirley Oakley, Mrs. Reba Burress, Eddie and David spent last Sunday in Corinth visiting Mr. and Mrs. Edwin Coleman.

Visitors in the home of Mr. and Mrs. Wesley Wilbanks and Shirley on Sunday were Mr. and Mrs. Gerald Wilbanks, Lisa and Scott, of Victoria, Texas, Mr. and Mrs. Novetta Wilbanks, Brenda and Walter, and Mr. and Mrs. Kenneth Umfress and Gina, all of Tupelo, Mr. and Mrs. Charley Enis and Angela of Tullahoma, Tenn., and Mrs. R. H. Wilbanks of Booneville.

Mrs. R. H. Wilbanks returned home Saturday after spending several weeks in Memphis with Mr. and Mrs. Pearl Palmer and Ernest.

Mr. and Mrs. Gerald Wilbanks, Lisa and Scott, of Victoria, Texas, are spending this week with their parents, Mr. and Mrs. Carl Spencer and Mr. and Mrs. Wesley Wilbanks and Shirley.

Mr. Don Murphy, a patient in the local hospital, is wished a speedy recovery by relatives and friends.

Those visiting in the home of Mr. and Mrs. Billy Bonds and children Saturday night were Mr. and Mrs. Clay Parvin and Johnnie Kay and Mr. and Mrs. Thomas Johnson, Ricky and Christi, of Corinth.

Mr. and Mrs. S. W. Downs have returned from a weekend visit with the Sanford Downs family in Huntsville, Ala.

Friends of Mr. H. C. Fugitt will be glad to know he is home from the Baptist Hospital in Memphis.

Sunday visitors of Mr. and Mrs. H. C. Fugitt were Mr. and Mrs. J. L. Green and Mr. and Mrs. James Shockley and daughters of the New Hope Community.

THE NEWS FROM—MEADOW CREEK

By Gretchen Twitty

Mr. Trelby Twitty has returned home after spending several months at the Miss. State Sanatorium at Sanatorium, Miss., and a few days at Miss. State University Hospital in Jackson, Miss.

Mr. and Mrs. Albert Twitty are spending a few days with Mr. and Mrs. Trelby Twitty.

Recent visitors of Mr. Trelby Twitty were Mr. and Mrs. W. C. Ellis and Ethan, Mr. and Mrs. Zane Ellis and Kenneth Cagle of Cayce Creek, Mr. Alfred Rampley and Mr. Joe Woodruff.

Mrs. Maurine Duncan and Katie Jo Hill spent one evening last week with Mr. and Mrs. Trelby Twitty.

Mr. J. V. Woodruff and family spent Sunday with Mr. and Mrs. Joe Woodruff.

Birthday Party For Mike Kelley

On Wednesday evening, August 24, Mrs. Donald Kelley entertained her son, Mike, with a birthday party in honor of his fifth birthday, which was on August 25.

The guests enjoyed playing games after which they watched Mike open his gifts.

Those present were Christi Stennett, Lisa Johnson, Teresa, Terri and Sheila Bonds, David Green, Jan Grisham, Sammie Stacy, Denise Holley, Candy Cleveland, Diane Beasley, Becky Waddell, Keny Claunch, Mike Hannon, Jane and Julia Cox, Lisa Howell, Chuck Williams and Cammie Vandevan.

Favors of balloons, blowouts and birthday hats were given each child.

The guests enjoyed delicious birthday cake, ice-cream, potato chips and koolaid. Mrs. Kelley was assisted in serving the refreshments by Mrs. Azaline Waddell, Mrs. J. L. Bonds, Mrs. Earl Greene and Mrs. Hershel Stennett.

On The Local Scene

Mr. and Mrs. J. N. Yarber of Orange, California are visiting Mrs. Emma Yarber and Mrs. Gladys Hart and other relatives.

Dr. and Mrs. Paul Ellzey, Paula, Elta, Mike, Rex, and Marla spent several days vacationing in Biloxi.

Miss Mary Hobson, who has been visiting in Kansas with her parents, has returned to Booneville before the fall session begins at Northeast.

Miss Paula Ellzey spent last week end in Jackson at a social club workshop before returning to MSCW this fall.

Miss Christine Maxey, who is nursing instructor at Northeast, has recently returned home from Florida.

da.

Miss Sandra Pounds will leave Saturday to begin the fall session at Ole Miss.

Mrs. Sammy Dantzer, Jan and Page of Jonesboro, Ark., visited Mr. and Mrs. Ralph Stutts recently.

Mr. Buddy McCormick of Waynesboro is spending a few days in Booneville visiting Mike Loden.

Mrs. Lora Muse and Miss Jane Muse of Atlanta, Ga., have returned home after visiting Mr. Fred H. Muse and family of Jackson, Miss., and Mr. and Mrs. V. E. Bogan of Greenwood and Mrs. C. E. Gamble, Ebbie and Harriet Moore of Booneville.

Mrs. W. A. Brewer and Mr. and Mrs. H. G. Ewell recently went to Decatur, Ala., to a family reunion welcoming Lt. Col. Harry L. Brewer, his wife and children home from

three years tour of duty in Germany, where he served in the Air Force.

Friends of Dr. John E. Price are sorry to hear of his being a patient in the local hospital and wish him a speedy recovery.

Elder and Mrs. R. J. Townsend are enjoying a vacation with their daughter in Oregon and their two sons in San Francisco, Calif. They have visited many interesting places in Arkansas, Texas, New Mexico and Arizona.

Rites Held Sunday For Mrs. Virdie Mae Michael

Funeral services for Mrs. Virdie Mae Michael of Route 3, Booneville were conducted Sunday afternoon at the Carolina Church with Bro. Huey Wood officiating. Burial was

in the Carolina Cemetery with McMillan Funeral Directors in charge of arrangements.

Mrs. Michael passed away at 2:25 a.m. Friday at the University Medical Center in Jackson following an illness of nine weeks. She was a housewife and 37 years of age.

She leaves her husband, Sammie Frank Michael; her parents, Mr. and Mrs. Oscar Church of Rt. 1, Booneville; two sons, Jimmy Ray and Jackie Wayne Spencer of Rt. 1, Booneville; three step-sons, Sammie Harold, Danny Carroll and James Kenneth Michael; a daughter, Carolyn Sue Spencer; five brothers, F. C. Church, R. V. Church and Myrl Church of Memphis, Earl Church of Booneville, and Carl Ray Church of Ohio; three sisters, Mrs. Troy Henderson, Mrs. Truman Lovell and Miss Linda Lou Church, all of Booneville.

Your kind of shoe.
AirStep

Go comfortably in a flexible, ribbed-sole casual. With a trim T-strap that adds a tailored influence.

\$11.95

AirStep

GRAY'S

FUTURE ALL - AMERICANS COME FROM LOCAL TEAMS SUCH AS BOONEVILLE BLUE DEVILS. GET OUT AND SUPPORT YOUR TEAM.

The Peoples Bank & Trust Co.

Presents Its All - American Lineup of Banking Services

SAVINGS
ACCOUNTS

DAY AND
NIGHT
DEPOSITORY

COMMERCIAL
LOANS

CHRISTMAS
CLUB

TRAVELERS
CHECKS

SAFE
DEPOSIT
BOXES

CHECKING
ACCOUNTS

WALK-UP
WINDOW

PERSONAL
LOANS

TIME AND
TEMPERATURE

DRIVE-IN
UNDER
CONSTRUCTION

SIGNAL!
C-O-N-V-E-N-I-E-N-C-E

SIGNAL!
S-E-R-V-I-C-E

You'll Score By Taking Advantage of These Great Banking Services By A Full Service Bank And A Par Bank.



The PEOPLES BANK and Trust Company

Member Federal Deposit Insurance Corporation



GROCERY and MARKET with SERVICE STATION

At Intersection Hiways 4 & 30

| | |
|--|--|
| SOUTHERN BELLE OR BRYAN WIENERS, lb. . 55c | FLAVORITE SLICED BACON lb. . . 69c |
| SLICED OR BY THE PIECE SLAB BACON, lb. 69c | FAT BACK MEAT, lb. 23c |
| JACK SPRAT TEA, 1/4 lb. 33c | COMO TISSUE, 4 rolls 27c |
| KREY Steakburgers, 13 oz. . 49c | NIAGRA FAMILY SIZE SPRAY STARCH 59c |
| MAYFIELD CORN, 17 oz. . . . 2 for 35c | PALMOLIVE REG. SIZE SOAP 4 bars 35c |

WITH \$5.00 ADDITIONAL PURCHASE

Potatoes 10 lbs. 19c

| | |
|---|---|
| NEW RINSO DETERGENT, Gaint 69c | GINGHAM GIRL Biscuit Mix 3 for 25c |
| JACK SPRAT Pancake Mix, 2 lbs. . 33c | JACK SPRAT Hamburger Dills, Qt. 39c |
| BIG CHIEF Peanut Butter, Quart 69c | JACK SPRAT Bar-B-Q Sauce, Qt. . . 69c |

WITH \$5.00 ADDITIONAL PURCHASE

CRACKERS Premium 1 lb. box 9c

| | |
|--|--|
| WESTPAC HASH BROWN POTATOES, 1 1/4 lb. . 27c | |
| FLOUR, Sunshine, 25-lb. Paper Bag . \$2.49 | |
| GEISHA SLICED Pineapple, No. 2 can 25c | EATWELL Sardines, 2 tall cans . 45c |
| ICE MILK, Borden's, 1/2 gallon . 55c | |
| DONALD DUCK UNSWEETENED GRAPEFRUIT JUICE, 46-oz. can . 37c | |
| WHITE ONIONS, 3 lbs. 29c | LARGE SIZE LISTERINE 98c |
| HAIR SPRAY, Lustre Creme . . . 59c | |

GASOLINE AND ALL TOBACCO EXCLUDED FROM PURCHASE ITEMS

WE ARE OPEN EACH NIGHT UNTIL 8:00
CLOSED SUNDAYS FROM 10:00 A. M. 'TILL 2:00 P. M.

The Banner Independent

"Over Half a Century of Service to Prentiss County"

Consolidated October 31, 1957
The Booneville Banner, Est. 1898 — The Booneville Independent, Est. 1923
TELEPHONE 728-5079

Entered as Second Class Matter at the Post Office at Booneville, Mississippi, under the Act of Congress of March 3, 1879.

SUBSCRIPTION RATES —

In Prentiss, Itawamba, Tishomingo, Alcorn, Tippah, Union, and Lee Counties.
1 year—\$3.50 6 months — \$2.00 2 years—\$6.00
Outside the above area:
1 year—\$5.00 6 months — \$3.00 2 years—\$8.50

Published each Thursday by the Booneville Printing Company, Booneville, Mississippi.
OWNER & PUBLISHER WILLIAM E. (ED) JOHNSON

Industrial Success Story

"GAS LIGHTS — Without oil, Tallow, Wicks or Smoke." These words printed in a Baltimore newspaper advertisement in 1816, marked the birth of the gas industry which this year is observing its 150th anniversary.

Referred to as "the ring beset with gems of light", gas began as a source of illumination and was even credited with a period of American history — the Gaslight Era. With the coming of the electric light in the late 1800's, gas took on a new role as a producer of heat. It has since become a sophisticated, all-purpose, total source of energy in factories, commercial buildings and homes.

The natural gas industry today supplies one third of the energy requirements of the nation and ranks sixth in terms of capital investment. Gas companies with their 765,400 mile nationwide grid

of field and gathering lines, transmission systems and local distribution mains serve some 38 million customers with energy for cooking, heating, cooling, air conditioning, incinerating and a raw material used in manufacturing chemicals and plastics.

The success story of the natural gas industry is a long way from being complete. With a future even brighter than its past, the observance of its 150th anniversary is a tribute to an industry which has not only stimulated the growth of the American economy but has contributed heavily to the nation's wealth. It is a story of how, through the genius of free enterprise, the flickering of an idea unfolded into a major job-producing, taxpaying, investor-owned industry upon which the nation has become heavily dependent. Happy Birthday to the gas industry.

Vanishing Dollar

Congresswoman Catherine May of Washington says, "The trouble with a little inflation is that it never stays little. Once it is accepted as a national way of life, it gets out of hand. Unless the federal government takes definite steps to contain it, it hurts those who can least afford to be hurt — people in a low income group and our older citizens

who have to rely on a fixed income. The man who puts aside some money for a rainy day or for retirement, as an example, has found his savings lost 2 per cent of their purchasing power last year alone. If inflation continues at that rate for twenty years, one dollar in every three saved would simply vanish."

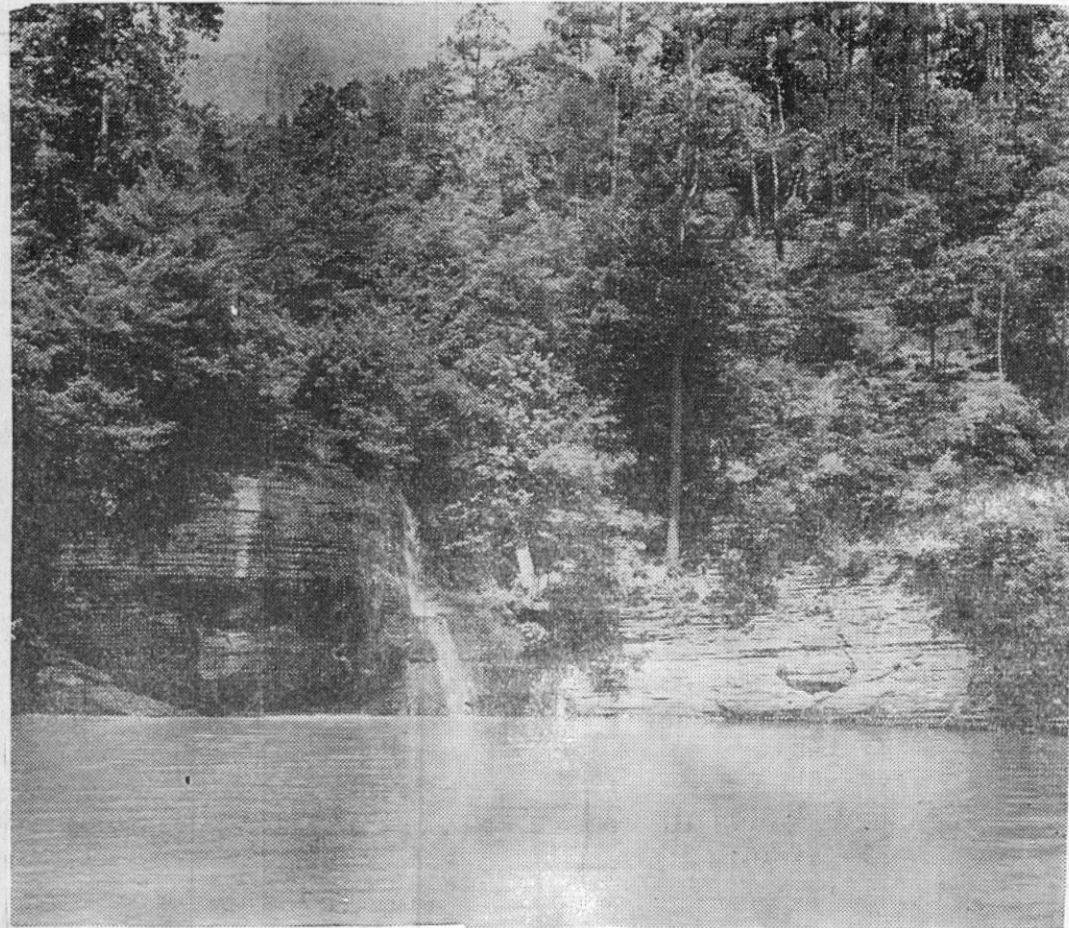

THIS IS MISSISSIPPI! This rock wall and waterfall is an example of unusual and dramatic scenery to be discovered at J. P. Coleman State Park, located on a scenic bend of the Tennessee River in Tishomingo County. During this year's "Discover Mississippi" program Mississippians can discover this and other new sights throughout the state. For information on any or all state parks, contact the State Park System, State Office Building, Jackson. Discover Mississippi for yourself.

Supervisors Endorse Senator Eastland

The Mississippi Association of Supervisors unanimously endorsed the re-election of Senator James O. Eastland at the Association's 37th annual convention in Jackson Monday. The endorsement was given in open assembly after Senator Eastland's keynote address.

During the course of the day's activities, Eastland was cited for his untiring service and his devotion to the state and his dedication to Mississippi and the State's interests in Washington.

Eastland was introduced as a champion of the conservative cause in the U. S. Senate. He told the convention that the liberal course of events in Congress is swinging back toward the conservative ideals on which America was founded.

Eastland said the vicious Civil Rights Bill now before Congress can be defeated if conservatives stand together and wage a continuing fight for constitutional government.

Eastland cited the two party system in Mississippi as a danger to the very fundamentals on which Mississippi has achieved her enviable position of leadership in the United States. He said that dividing the conservative people of the State would be to invite the domination of State Government by extremists and outside pressure groups.

In conclusion, Eastland said, "United, we will win the struggle for the rights and dignity of the people of Mississippi and the preservation of the system that insures us of a destiny of greatness."

R. L. Moss of Lena made the motion that Eastland be endorsed by the open convention for re-election to the United States Senate. The motion was duly seconded and unanimously adopted.

The Supervisors Association is considered one of the strongest grass roots political organizations in the state.

Farm Chemicals Are Hazardous Unless Proper Precautions Taken

State College, Miss. — "Read and follow all instructions on the label of cotton defoliant and desiccants." is a caution given Mississippi farmers by Wayne Houston, assistant agronomist with the Mississippi Cooperative Extension Service. "Some of these chemicals are hazardous to workers, spray machinery or nearby crops if not handled properly," said Houston. Chlorate residues can explode upon contact with organic insecticides and organic phosphorus defoliants. Be careful not to mix or store these materials next to each other.

"Always clean spray equipment inside and outside to get rid of insecticide residues before using chlorate defoliants," he added.

In addition, some chlorate formulations do not mix with others. The spray system should be thoroughly flushed before changing from any defoliant material to another.

He suggested that defoliants be applied only when the following are true: (1) When over 60 percent of the bolls are open. (2) When all set bolls of a late crop are mature. (3) When yields are high and plants are leafy and succulent. (4) When plant and leaf moisture are high. (5) When temperature is well above 60 degrees.

He further stated that defoliants can not economically be used on cotton when leaves are dropping naturally, or when bolls to be saved are immature.

"Immature bolls are present if they can easily be cut with a knife, or are soft to thumb pressure, and the seed are still light in color," said Houston.

"Most chemicals should not be used within a certain number of days before harvest," he said. He used the example of sodium

chlorate and magnesium chlorate which must not be applied within seven days of harvest. The areas where these chemicals are used should not be grazed, nor should grain trash be fed to livestock.

"It is extremely important that every person using farm chemicals read and understand the label," said Houston. "The label contains vital information for the application

To The Voters Of Booneville

I would like to express my appreciation to each of you for allowing me to be your next alderman in the special election held August 30.

Your fine vote and confidence allowed me to defeat both my opponents in the first primary.

I will forever be working to make our City of Booneville a better place in which to live.

Thank you,
W. S. (Bill) Chittom

My Neighbors



"Yes kids today just don't appreciate the old ways—just sitting on their lands until their oil is discovered."

Editorial Comments

By DR. W. H. ANDERSON

ADDING ACTION TO VISION

Booneville is known far and near for its hospitality, which is a very fine product. It should never have any less of this fine product, but our town is on the eve of a new growth, a big development, and we need to add to hospitality whatever else is needed to aid and sustain the progress we may have. Health and education need to be kept to the front. We need to keep utilities and conveniences up to par. Our schools, hospitals and churches must be the best. Streets and roads must be kept in tip-top condition. At this time many vacant lots need attention and we need more painted houses, beautiful yards and the removal of car cemeteries from public view. The extension of the city limits will not wait too long. Booneville's water supply is very fine; natural gas is abundant and electricity is plentiful.

Our town board and our planning board seem to have a vision of opportunities and new responsibilities for the expected growth of the city. It is a good time to think ahead and go forward in every way!

ALWAYS DOING GOOD

The Harold Spain family is all the time going about doing good. Their son, Bob, is up in Pittsburg and they paid him a visit recently. The Spains are good observers and as they traveled back through the wonderful state of Kentucky—the state of race horses, beautiful women and oratorical statesmen—they observed some beautiful peaches and brought us a basket. We thank the Spains and the peach state of Kentucky.

NEW HOMES AND GOOD CITIZENS

Three new, beautiful homes in Wickwood have been occupied for some little time. Now three more residences are just about ready to be occupied by the Abernathys, the Ruffs and the Dubards. These six fine families would be a credit to a city of FIFTY thousand population.

FOX THERAPY

People are not always cured by medicine alone. We are thinking now of a native of Booneville, a college graduate and an able banker across the years and now a valuable adviser on sensible farming. He is a right good story teller and knows quite a few jokes. J. C. Stanley is the man we have in mind.

When our banks were closed for a while during the depression years J. C. had charge of The Bank of Booneville, which his father had established. His ambition was to collect enough to pay back the depositors and the stockholders a hundred cents on the dollar, and as we recall, he accomplished this task. When his strenuous work was over, J. C. was let down. We knew he needed something but we did not think it was pills. Mrs. Stanley was quite concerned, too. We had a heart to heart talk with J. C. and asked him what he had rather do than anything he could think of, what would cause him to just forget himself and his past work for a little while. With his characteristic laugh he said, "I'd rather FOX HUNT, but I'm not sure Candace would want me to keep dogs." "Well, I believe she will (and she was very gracious about the matter). You get about five of the best fox hounds you can find; get Jim Thomas to keep and hunt them for you. He's an expert." This J. C. did for several months. He rode under the stars, slept under the trees and listened many times to his hounds leading the pack. He breathed the atmosphere of the lover of the fox chase. And generally speaking, he has been fine ever since!

"The path of the just is as the shining light that shineth more and more unto the perfect day."

"Tomorrow's growth depends upon the use we make of today's materials and experiences."

"The purpose of learning is growth and our minds, unlike our bodies, can continue to grow as we continue to live."

THE HOT BISCUITS TEST

The sorghum factory is looking good and appears to be about ready for business. We can soon tell about the outlook for this new industry. When we see the consistency of the molasses and get a whiff of the aroma from the boiling pan we can better estimate the value. To make the value sure and complete we will have to taste the syrup with a first-class hot, buttered biscuit. If it stands this test the county can produce thousands of gallons of sorghum. It has the right type of soil and the production per acre will be mighty good.

FATHER OF WATERS

The Mississippi River, known around the world, really took its name from the Indians. This mighty river gathers its waters from 32 states and two Canadian Provinces. Only the Amazon River drains more territory than the Mississippi. Measurements indicate that the Nile River is 4,052 miles long and the Mississippi River without the Missouri tributaries is 3,986. Engineers have shortened the Mississippi quite a bit, otherwise, the longest river would still be in America rather than Africa. The Missouri brings in muddy water from the West, the Ohio brings clear water from the East. The waters are slow to mix as they flow down the Great River. Although the Mississippi River basin is not the biggest in the world, its soil, climate and other great resources make it the kindest and most helpful of any of human society. It is often called the Father of Waters and this is a good name.

At the origin of the Mississippi up in Minnesota the stream is shallow enough for one to wade across, but the Old Man is extremely crooked and changeable. In some places now it is more than a mile wide and from fifty to one hundred feet deep.

We are proud that so much of our state has as its west boundary this great body of water, furnishing commercial advantages and the wonderfully rich soil it deposits on our shores. We are grateful that it has helped to carry the name of our state across the nation and around the world, for the song and sentiment it has furnished and the rich romance it has brought. We are happy that Old Man River has been rolling along so long and will keep rolling on into the sea of eternity.

THE SOUTH ON THE UP AND UP

One hundred years ago the South was on the ground financially and it was a sad and distressing time; but it did have left a very fine citizenship. When we began practice in Booneville many men who wore the gray were still living; our own father was one. General Robert E. Lee was the idol. But as the years went by and we began to read history, we developed a deep admiration for Abraham Lincoln, too. The great tragedy of our nation is the loss of so many fine men on either side in this great conflict.

We have heard it said that when the United States had twelve millionaires seven of them were located in Natchez. But after the war the South drank the cup of poverty down to its dregs. Because the South has been so long so far behind in many ways it has been a problem for the nation; but in the last few years the South has come alive and is rapidly reaching the national level in so many ways.

In some fields the South is even leading the nation and this growth extends all across its borders. Since 1960 its population has shown a great increase over the decade of the 50's. President Franklin Roosevelt said that the South was the No. 1 economic problem of the nation, but not so now. Personal income in the region of the southern states has increased from about sixty per cent of the national average to eighty per cent. Job opportunities in the last ten years have been created at a rate of more than twice the rate of any other section. Enrollment in southern colleges has increased fifty-four per cent in just five years. The South is now turning out 16.6 per cent of the national holders of the doctoral degree compared with 9.1 per cent in 1950. Many research laboratories have come into existence. More than thirty junior colleges were authorized in the South in 1965. Mississippi was one of the first states, a half century ago, to recognize the value of the junior college and now has perhaps the best distribution of junior colleges of any state.

The people of the South are becoming more ambitious. They are seeing the value of fine factories and good citizens coming in from the states north of us. The best citizens of the Southland are working hand in hand with the best who are moving in to help us develop our great resources, enjoy our fine climate and cordial hospitality. The boom which has been increasing slowly has really become marvelous for the last five or six years. At last the South is beginning to have money of its own to help finance its own development and to invest in factories and industries. The Tombigbee Canal is evidently on its way now and this will mean so much to our region and to the total strength of the nation. With the continuing good citizenship of our own people and the good help of our new citizens the Southland with its resources and its wonderful climate will continue to go forward.

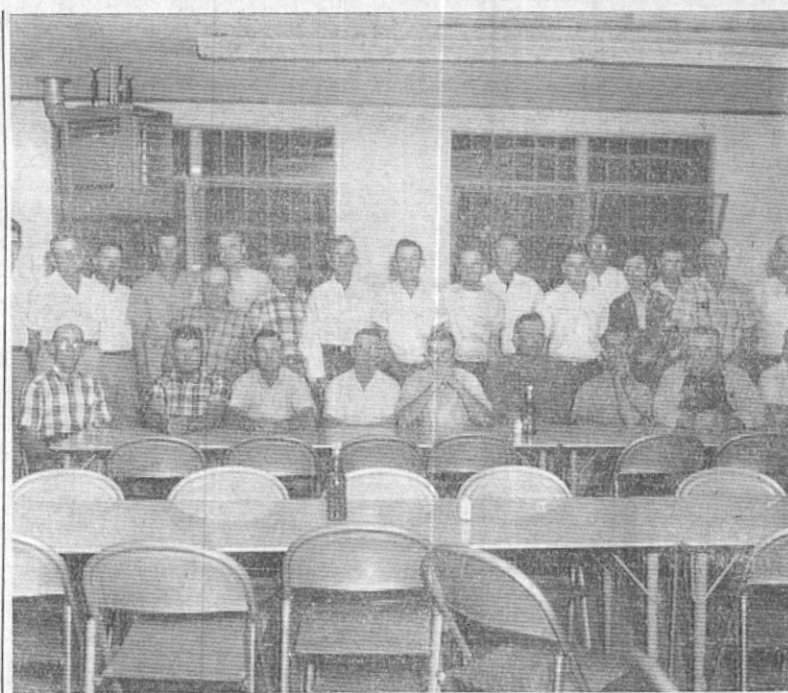

FISH FRY — Bud Eaton entertained the patrons of his milk route with a fish fry Friday evening at the Jumptown Cafeteria. Seated left to right are: James Moore, Walker Reed Swinney, Jack Blasingame, E. N. Roberts, Richard Bonds, Hershel Arnold, Orlander Lancaster, Donald Lauderdale and Hulon Hurt. Standing: Bud Eaton, host; Melvin Geno, Billy Campbell, Tommy Strange, Howard Padgett, truck driver; Darnell Martin, Hubert Fleming, Mr. Galloway, Dean Saylor, Bobby Smart, Max Geno, Gifford Smart, Duane Wallis, Archie Saylor, Billy Wimberley, Walter Arnold and Charlie Geno.

Route Patrons Of Bud Eaton Honored

The Mid-South and Sealtest patrons of Bud Eaton's milk route were entertained Friday evening at the Jumptown Cafeteria with a fish fry given by Mr. Eaton.

Earlier in the evening 125 pounds of catfish were cooked to a golden brown. Served along with the fish were fried chicken, hush puppies, french fries, tossed salad, potato chips, cold drinks, Sealtest ice-cream and milk.

The invocation was given by Rev. H. C. Smart and the long line began heaping their plates with delicious food.

After the supper, Mr. Eaton greeted the group and Mr. Billy Bowlin of Sealtest extended appreciation from Sealtest and The Mid-South Milk Producer's Association for the delicious fish fry.

Approximately 200 were present and special guests were Charlie Detchon, Billy Bowlin, W. T. Nichols of Memphis, representatives of the Sealtest Milk Co., Benny Goolsey, Larry Miller, Frank Milazzo, Miles Darby and Robert Dunlap of The Mid-South Milk Producer's Association, Mrs. Jettie Nunley, Mr. C. E. Young of Booneville and Mr. Joe Wilson of Alcorn County.

Mr. and Mrs. Marion Smith and Suzanne spent Saturday through Monday at Shreveport, La. with Capt. and Mrs. Harry Richard. Suzanne remained to attend school there where Mrs. Richard is teaching.

Local Business

By S. S. TALBERT
Chairman, Dept. of Journalism
University of Mississippi

Certain types of retailers have traditionally limited their advertising to listing prices and products with little emphasis on the personality of the store itself.

It was assumed that bare essentials of price and product information was all the consumer desired for grocery shopping. Major grocers have found that much more is needed to make advertising complete.

The new attitude is reflected in the current advertising of the Independent Grocers' Alliance. In 3,000 newspapers, the IGA stores are devoting 40 percent of their advertising space to the task of telling local citizens about the personality of the stores.

Other large retailers are giving similar emphasis to the role of the retail firm as a community institution.

Friendliness of personnel, reputation for fairness, convenience of location, credit policies, variety and quality of brands, availability of parking space, and even the civic activities of clerks and officials may affect the shopping decision.

Institutional advertising which emphasizes the role of a company in overall community activities may serve the small store even more effectively than the large business. It is just as important to the service station as it is to the bank.

It is as important to the specialty shop as it is to the department store.

Such advertising may be just as newsworthy, just as interesting, and just as significant to the consumer as price-product information.

For, being human, the consumer may be more interested in how he will be treated than in what he will save. Good advertising should tell him both.

Be Sure You Have It When You Need It...



Put It In Lay-Away Now

Don't let cool fall weather catch you napping. Select the new coat you want now while selections are complete. A small payment will hold it in our Lay-Away until you need it and you will be secure in knowing you have what you want.

Feldman's

BOONEVILLE'S GREATEST STORE
OPEN ALL DAY WEDNESDAYS TO SERVE YOU



MISS SHELIA HURT

Hurt-Simpson Engagement Is Announced

Mr. and Mrs. Ausbin Hurt of Ripley, Mississippi, announce the engagement of their daughter, Shelia, to Mr. Coleman Simpson, son of Mr. Milton Simpson and the late Mrs. Simpson.

Miss Hurt is a graduate of South Tipton High School where she was active in many school activities. She attended Northeast Mississippi Junior College where she was a member of Phi Beta Lambda.

Mr. Simpson is a graduate of Ashland High School. He attended Northwest Mississippi Junior College. He is in the National Guard and is presently employed at The Dictaphone Corporation in Little Rock, Arkansas.

Miss Hurt is the granddaughter of Mr. Mike Hurt of Ripley and the late Mrs. Hurt, and the late Mr. and Mrs. Oscar Windham. Mr. Simpson is the grandson of

Mrs. Robert Simpson of Ashland and the late Mr. Robert Simpson and the late Mr. and Mrs. M. W. Thompson.

The ceremony will be solemnized at 8:00 p.m., Friday, September 23 at Springdale Baptist Church.

Friends and relatives are cordially invited to attend.

VOCATIONAL AND TECHNICAL EDUCATION

Vocational and technical education in Mississippi is attracting national attention through its curriculum materials laboratory — an instrument of trade and industrial section of the vo-tech division of the State Department of Education. The lab is located in the Department of Industrial Education at Mississippi State University and works nation-wide in its attempt to place the very latest curriculum

"A Survey Of Mississippi Painters" Program For Thursday Study Club

A culturally rewarding slide program, "A Survey of Mississippi Painters" was screened at the home of Mrs. John M. Curlee Thursday afternoon at the meeting of the Thursday Study Club.

After the arrival of the guests, the president, Miss Mabel Cunningham, briefly discussed business matters, followed by the enjoyment of a delicious dessert plate served by the hostess, and Mrs. Joe N. Walden.

The entirely fascinating program of real and absorbing interest was charmingly presented by Mrs. T. C. Gardner, Jr., with Mrs. William H. Preston, the narrator.

Mrs. Preston's selection of the Miss Ann Rutherford Is Honoree At Lovely Kitchen Shower

Miss Ann Rutherford, bride-elect of Jerry Floyd, was complimented with a kitchen shower by Mrs. Dexter Hoyle Eaton on Wednesday afternoon, August 24 at her home on Osborne Creek Road.

The honoree chose for the occasion a two-piece dress of white and yellow with which she wore a corsage of baby carnations in delicate cream, arranged with green ribbon and net.

The guests were ushered to the refreshment table, which was covered with a red and white checked cloth centered with a black tea kettle filled with red and white garden flowers. Dainty sandwiches and other delicacies were served. Flowers of many colors and foliage plants of dark green added to the beauty of the living room and den where the guests admired the many useful and beautiful gifts received by the guest of honor.

materials in the vocational and technical phases of trade and industrial education being conducted in 125 high schools and 17 junior colleges. In reviewing the success of the lab that is now in its third year of activities, it has not only put together North America's first curriculum for training saw filers, but has designed the finest curriculum available for courses in drafting and design technology, electronics technology, mechanical technology, vocational industrial electricity, vocational machine shop, and vocational automotive mechanics.

basic information from William Daniel Rowell's survey, was impressive.

It had come to Mr. Rowell's attention that one facet of Mississippi talent had been neglected — the painter. "He is active, he is capable, he is honored nationally, yet he is relatively unknown in his own state." Material available about other professional people, is adequately covered, but information on painters is sparse.

In order to give full impetus to Mr. Rowell's data, and make of it a valid educational aid, reproductions in form of color slides, a collection of two slides from each of the thirty painters were selected as representative of what is being done in the state today. The purpose of the screening was to provide a comprehensive resume of who the Mississippi painters are, where they are located and what they are doing. The survey took in a meaningful didactic "living" role.

In the light of many facts it is inevitable that the arts will survive and become a more vital part of Mississippians in decades to come.

Mississippi painters are men and women with their own personal visions, which they have discovered as the means to express. All of this has happened in the past fifteen years. Mississippi painters have been swept into the mainstream of contemporary painting. In the beginning most of their painting, was traditional.

Some of the artists of our state who have achieved recognition in the National shows are native sons and daughters. During the past nine years those closely associated with them have found them to be active capable and a credit to their field. They have grown into painters of national importance. They are able to match the diversity and vitality of contemporary painters anywhere. This opinion is shared by nationally recognized authorities.

The five influences effecting the development and growth of the painters are: 1. College and art departments have grown. 2. Mis-

VA Answers

Vets Questions

EDITOR'S NOTE: Veterans and their families are asking thousands of questions concerning the benefits their Government provides for them through Veterans Administration. Below are some representative queries. Additional information may be obtained at any VA office.

Q — I have been told that I am not eligible for treatment at a VA hospital for my nonservice-connected disability because my military service was in a so-called peacetime period and was not considered wartime service. Is this correct?

A — If you were separated with other than a dishonorable discharge anytime after January 31, 1955, you are eligible for all medical, hospital and domiciliary benefits to which veterans with war-time service are entitled, and on the same priority with war-time veterans.

Q — My son enlisted in the Air

Mississippi Art Associations annual exhibits. 3. The establishment of Allison's Wells' Art Colony. 4. Art Magazine now available. 5. More are visiting the national and regional exhibits.

Today, there are approximately two dozen painters who are regularly accepted in the major regional shows in the South and Southeast.

Two paintings in the collection by a recognized local artist Rev. W. R. Richerson were "Disputed Passage" and "Sanctuary", both in oil.

The paintings shown encompassed a great variety of styles, educational background experiences and outlook on painting. They varied in their concern for the emotional, economic, spiritual, and social comment.

The group found additional interest through the opportunity of viewing a number of art treasures throughout the home obtained by Miss Mary Whitley Curlee, who taught several years in Yamato, Japan, at the Air Force Base.

Force in 1955. Shortly after he was in they did away with the G. I. Bill. When he was discharged after four years he decided to go to college and with our help, and working himself he graduated in 1965. It was a struggle. Now the G. I. Bill is back. What he would like to know is can he get a loan on the bill to start him in business? Two or three thousand dollars would help him a great deal.

A — Loans may be made only for the purchase of homes; to make alterations, repairs or improvements in homes already owned and occupied; to purchase farms or farm supplies or equipment; to obtain farm working capital; or to refinance delinquent indebtedness on property to be used or occupied by the veteran as a home or for farming purposes. The post-Korean G.

I. Bill does not authorize business loans.

Q — Several people have told me that my husband, a World War II veteran now deceased, is entitled to a marker on his grave site stating he was a veteran. Could you give me any information on this matter?

A — Headstones or grave markers are available for any deceased veteran of wartime or peacetime service whose last period of service was terminated honorably by death or discharge. If you desire a headstone or grave marker you may contact the nearest VA office, which will provide an application and assistance in filing. If you mean a marker in which the service organizations place flags on Memorial and Veterans Day, con-

tact the service organization to which your husband belonged.

My Neighbors



"Automated date maker — as the girls go by, select your number, press the pedal and 'kapow!' —"

SPECIALS

New 40" double-oven electric range

You'll be Queen of your kitchen



TAGGED LOW AT ONLY

\$179.95

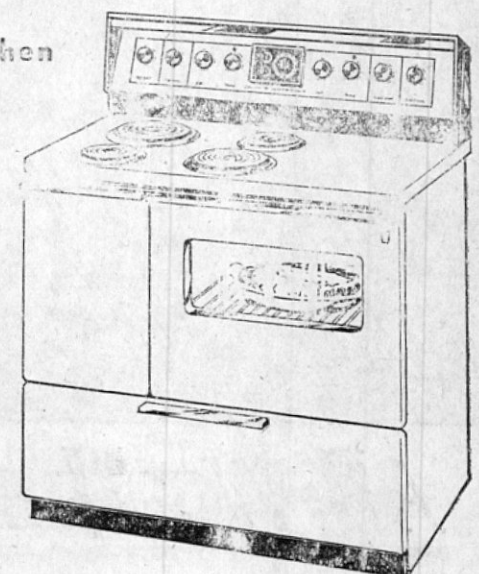

Cooking is more enjoyable with this 40-inch Hotpoint range. In addition to double ovens, you benefit from 5-heat rotary controls, porcelain oven lining, timed appliance outlet and automatic oven temperature control.

ISN'T IT ABOUT TIME FOR A NEW

Hotpoint

NO-FROST REFRIGERATOR FREEZER

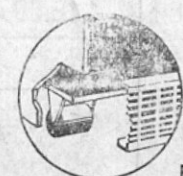
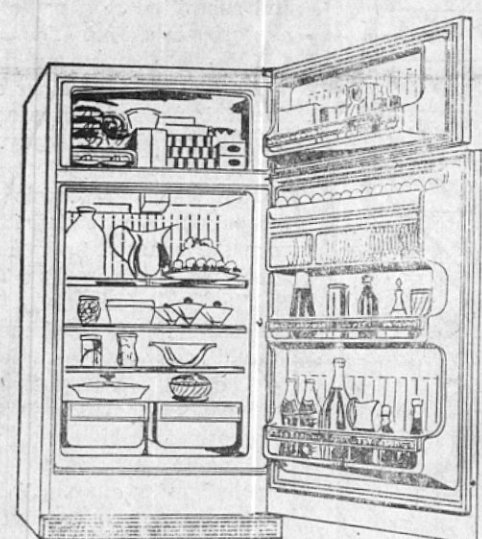

SPECIAL!

A Wonderful Value

\$229.95

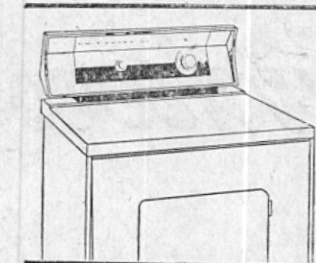

Hotpoint Silhouette DRYER

• 3-Minute Cool-off Cycle tumbles clothes without heat, guards against wrinkles. • Up-front lint filter easy to see and clean. • Safety Start Button. • All Porcelain Finish Drum and Top. • Foot Pedal Door Opener.

own both washer and dryer for AS LOW AS

\$249.95

SAVE BIG ON A HOTPOINT FREEZER!

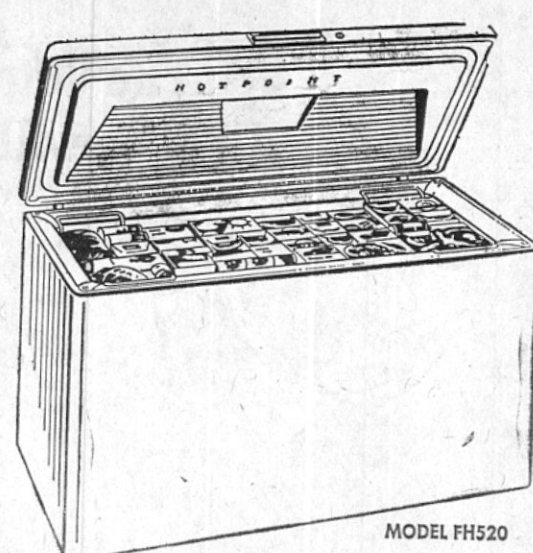

MODEL FH520

- Two gliding baskets for top convenience
- Shell condenser — no noisy fans to fall
- Built-in lock to keep tiny hands out
- "Floodlight" interior light lets you see everything

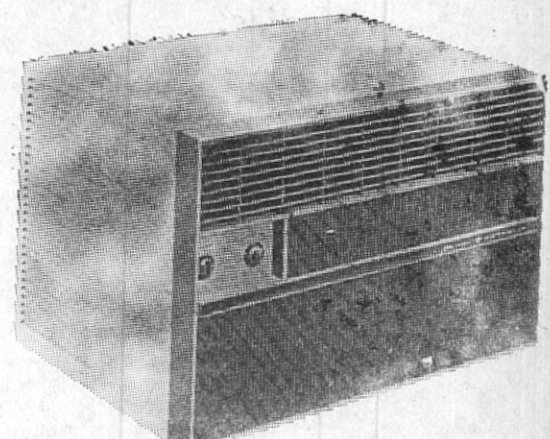

TRUE WASHING FLEXIBILITY! 2 TO 16 POUND CAPACITY

Hotpoint Silhouette WASHER

• Needs no special attachments to wash small-size load • All-porcelain finish... Outside and inside • Normal Agitation and Spin or Gentle Agitation and Spin • 1/2 Horsepower Motor and Commercial Size Transmission • Big capacity 17-gal. tub

Keep cool these HOT September days with a HOTPOINT Air Conditioner. Come by and check our close-out prices.

SPAIN Equipment Co.

Highway 45 North

GALLOWAY'S FOOD MART

101 MONROEST.

STORE HOURS: MON. THRU SAT. 6 A.M. TO 7 P.M. SUNDAY 7 A.M. TO 7 P.M.

BAMA PURE GRAPE JELLY, 18-oz. . . . 35¢
DEL MONTE GOLDEN CREAM STYLE CORN, 303 size . . . 2 for 41¢
CRISCO, 3-lb. can 85¢



WITH \$5.00 PURCHASE SUGAR Domino 5 lbs. 19¢

WITH \$5.00 PURCHASE Miracle Margarine lb. 9¢

VIENNA SAUSAGE, Libby No. 1/2 can, 2 for 39¢

NORTHERN TISSUE 4 rolls 33¢

INSTANT COFFEE, Folger's 10-oz. jar . . \$1.29

HUNT'S YELLOW CLING PEACH HALVES, No. 2 1/2 Size 4 for \$1.00

HOT DOG, HAMBURGER OR SWEET RELISH, Heinz 11 1/4-oz. . . . 4 for \$1.00

JUMBO PIES, 12 to box 3 boxes \$1.00

OCOMA FROZEN CHICKEN OR HAM LIBBY'S FROZEN CUT (POLY BAG) DINNERS . . . ea. 43¢ CORN, 24-oz. . . 43

RUSSET POTATOES, U.S. No. 1 Idaho 5 lbs. 39¢

GOLDEN BANANAS lb. 10¢

BACON Flavorite lb. 69¢

WIENERS Ole Miss 3 lbs. 99¢

ROUND STEAK lb. 79¢

SIRLOIN STEAK lb. 89¢

T-BONE STEAK lb. 99¢

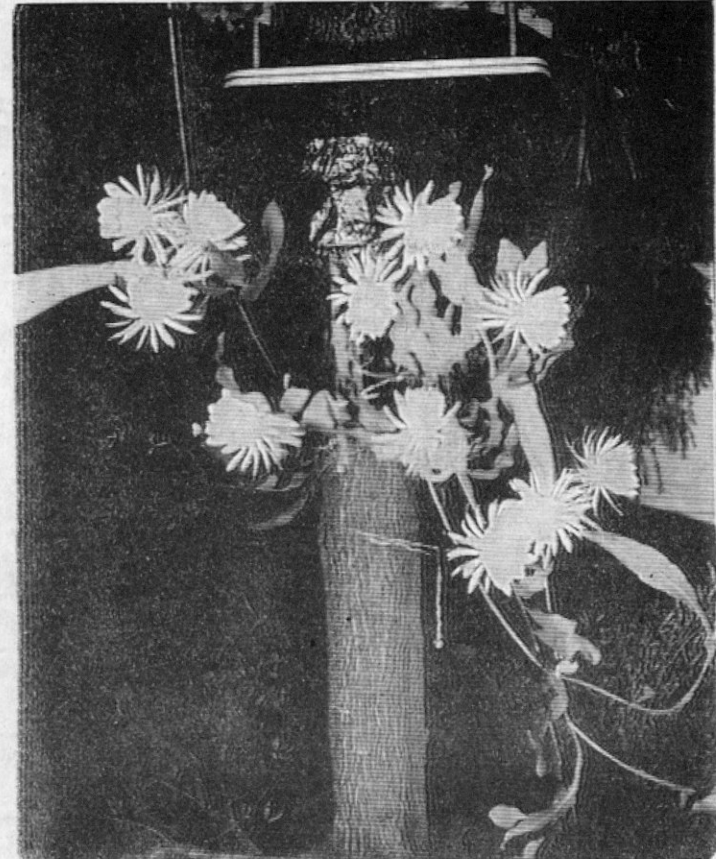

There's a special enchantment about the night blooming Cereus plant and on Tuesday night the one pictured above, a prized plant belonging to Tom Peeler of Peeler Drive, Booneville, was in full bloom. The plant resembled a star with a manger inside.

LAST 3 DAYS ANNUAL SALE

THURSDAY - FRIDAY - SATURDAY

One Selection Of COSTUME JEWELRY Regular Retail \$5.00 to \$10.00 99¢ each

Regular Retail Up To \$5.00 49¢ each

Only A Few Left

WATCHES 1/2 PRICE

WATCH BANDS 1/2 PRICE

PRINCESS and DINNER RINGS

Were \$12.95 - Now \$7.88

Only A Few Pieces Left CHINA CLOSE-OUT AT GIVE-AWAY PRICES

Way-Fil Jewelry

B. and P. W. Club Honors Club President Miss Ann Rutherford, With Shower

Miss Ann Rutherford, bride-elect of Jerry Floyd, was honored by the Business and Professional Women's Club with a miscellaneous bridal shower Monday night at the Town Motel Restaurant. The officers of the club acted as hostesses.

Mrs. Clyde Jones registered the guests.

Members of the Club were served bridal cakes, nuts, mints and punch from a refreshment table. The table was covered in white lace over light green, centered with an arrangement of white and pink carnations. Crystal candle holders were used to complete the decorations of the table.

Mrs. Malcolm Carter served the cake and Mrs. Billy Hester presided over the punch bowl.

The gift table was lovely with a large pink umbrella hanging over the gifts. The other end of the gift

table was flanked with a beautiful green floral and candle arrangement.

The bride-elect wore a two piece dress of light blue silk shantung and a gift corsage of white carnations.

Mrs. Joe Ray Langston, Mrs. Thomas Keenum and Mrs. Mark Johnson, Jr., helped with the decorations.

Singing School In Progress At Little Creek Church

A Singing School is now in progress at Little Creek Baptist Church and will continue through September 9. School begins each night at 7 p.m. and is being taught by Roy McCarley of Baldwin. Everyone has a special invitation.



BRIDAL SHOWER — Miss Ann Rutherford, bride-elect of Jerry Floyd, was honored at a bridal shower August 29 at the Town Motel Restaurant by the B. & P. W. Club. Shown left to right are Mrs. Joe Ray Langston, Mrs. Malcolm Carter, Miss Rutherford, honoree; Mrs. Billy Hester, Mrs. Mark Johnson, Jr. and Mrs. Thomas Keenum.

Cytology Kits Available To Dentists For Checking Of Oral Cancers

Cancers of the mouth, called oral cancers, aren't going undetected as much as formerly because of a program that is being conducted by the State Board of Health in cooperation with the Mississippi Dental Association.

It's a program in oral cytology — which means the study of cells from the mouth. The program has been in progress for the past two years, with the majority of the Mississippi dentists enrolled.

The State Board of Health is furnishing cytology kits to these dentists and collecting data on findings and necessary follow-up procedures. Public health dentistry officials, also, have held eight orientation conferences for dentists in various areas of the state.

Whenever a lesion is seen in the mouth of a patient, the dentist takes what is known as a cytology smear. It's a quick, painless procedure consisting of swabbing the lesion with a cotton-tipped applicator which picks up superficial loose cells that are always present. The cells are then transferred to a slide and submitted to a pathologist for microscopic examination.

If the cytology smear has abnormal cells present, further examination of the lesion is necessary, which usually includes a biopsy.

Biopsy, the removal of a section of tissue for microscopic study, is the only means to definitely diagnose the exact nature of a lesion, according to Dr. Aaron Trubman, Public Health Dentistry Director. He said cytology supplements biopsy and is not a replacement for it. "The relative ease in detecting oral cancer should result in early diagnosis and high cure rates as well as in reducing the necessity for disfiguring surgery," Dr. Trubman stated. "That's why the State Board of Health is offering this program to Mississippi dentists."

Too many oral cancers are not diagnosed at a time when satis-

factory treatment can be done, he said. The chief reason for this is that often early oral cancers are painless and do not interfere with functions of the mouth.

Another reason is that too many people do not make regular dental visits during which time a complete oral examination, including that of any lesions present, can be made.

Dr. Trubman said this is especially true for the older segment of population where the incidence of cancer is highest.

"The dentist can play an important role in the detection of oral cancers. By making regular dental visits for a complete oral examination and additional visits for examination of any lesion — painful or not — present for more than a few weeks, it will be possible to greatly reduce the toll that oral cancers take in lives and suffering," stated Dr. Trubman.

Sponsors Sought For Methodist Children's Home

JACKSON, Miss. — As school bells will soon be ringing again people throughout the state of Mississippi will be given another opportunity to manifest their friendship toward the boys and girls at The Methodist Children's Home of Jackson.

Each year at this time the administration of the Home solicits the support of all interested individuals and groups in behalf of the Home's school Lunch and Support Sponsorship Program. This program which was begun approximately 15 years ago has been of tremendous help and receipts from this source are relied upon more heavily each year.

Since the boys and girls at The Methodist Children's Home all attend public schools in the city of Jackson, it is necessary for the home to provide money for their lunches at school and for their school supplies. Money for this comes through The School Lunch and Support Sponsorship Program. Two years ago the base of this program was expanded to include the cost of the meals which the child receives on the campus of The Methodist Home. Thus, all money received through this program is used to bear the cost of the child's lunches at school, his school supplies, and food for his meals on The Home campus.

Obviously it takes considerably more than \$36 per year to provide all of the above for each child. But in order to put such sponsorship within the reach of the individual or group the home requests only \$36 per year from each sponsor. Several sponsors are secured in order to provide the total amount needed for each child.

Any one who desires to serve as a partial school lunch and support sponsor of a child at The Methodist Children's Home may do so for a total of \$36 for a nine month school year. This amount may be sent in one lump sum payment, in two payments of \$18 each or in nine

ANSWER THIS QUESTION

Am I doing a good job with my farm? Yes—No—Think before you answer that question. Are you taking soil samples? Are you following recommended practices that are offered to you as a free service that takes the guessing out of farming? Are you putting all your acres into proper use? Our land has to be fed just as our bank account does or it will soon be depleted. We would appreciate being favored with any part of your business.

Caver Seed & Fertilizer Co., Inc.
23-1fr

monthly payments of \$4.00.

Upon receipt of the first payment the sponsor will be sent the name, age, and a picture of the child who will then become his "Unseen Guest." Some sponsors also remember the child whom they are sponsoring with gifts on special occasions, such as on the child's birthday, at Christmas and Easter. All of this is a tremendous help and is deeply appreciated both by the children and the administration of The Home.

"You can bring a tremendous amount of joy and happiness to the heart of a fine young boy or girl by serving as his or her sponsor. Incidentally, you will also derive a great deal of happiness from this act yourself," says the Rev. J. H. Morrow, Jr., Superintendent.

Six-Year Study Shows Value Of Winter Grazing

STATE COLLEGE, MISS. — Ryegrass grazing was less expensive and more profitable than grain feeding for fall dropped calves in a six-year test at the North Mississippi Branch Experiment Station.

A third comparison, introduced the last three years of the test, showed that both the ryegrass and the grain feeding systems were definitely more profitable than the practice of no supplemental feed or winter grazing.

S. P. Crockett, superintendent of the branch station at Holly Springs, found that creep-fed calves aver-

aged a return of \$24.62 each over the past six winters. During the same period, calves allowed to graze ryegrass averaged a return of \$27.41.

"Quite a few calves dropped in this area in late summer and fall are carried through the winter with little or no feed other than their dam's milk and what dry forage they can get from pastures and fields," Mr. Crockett said.

Three years ago, in the winter of 1963-64, a third lot was added to the test in order to study this practice and also to use as a comparison for the other two lots. Calves with no supplementary feed gained very slowly and returned an average of only \$4.04 each. Over this three-year period the fed calves return-

ed \$18.93 each and those on grazing \$19.35.

The complete report is published in the August issue of Mississippi Farm Research, available on request from the Experiment Station at State College, Mississippi.

Chester L. Smith Buys Registered Angus Bull

Chester L. Smith recently purchased an Aberdeen-Angus bull from Billy Orval Spain, both of Booneville, Mississippi.

The Veterans Administration's program to rehabilitate handicapped veterans makes it the nation's foremost pioneer in research and development of artificial limbs and other appliances.

LABOR DAY SPECIALS TO SAVE YOU MONEY

FRYERS Pork Chops

PURNELL PRIDE

Lean, Tender - 1st Cuts

lb. 29c
lb. 59c

Breakfast Link Sausage

12-oz. Pkg. 59c

Ground Beef WIENERS

Fresh - 80% Lean

Southern Belle

Lb. 55c

Lb. 49c

50 FREE TOP VALUE STAMPS WITH PURCHASE OF

Leo's Lunch Meat.

Ready To Eat.

Pkg. 39c

BACON

Armour-Matchless

Lb. 69c

Salad Dressing

Gold Medal

quart 29c

FRESH PRODUCE

CELLO CARROTS, Pkg. 10c

WASHED RED POTATOES, 5 lbs. 19c

FRESH RED RADISHES, 2 cello pkgs. 19c

FRESH LAID GRADE A MEDIUM EGGS, 2 dozen 89c

50 FREE TOP VALUE STAMPS WITH 2 PKGS.

Mrs. Weaver's Salads, pkg. 39c

KRAFT 18 OZ. BARBEQUE SAUCE 3 for \$1.00

KRAFT GRAPE JAM or JELLY. 18-oz. 29c

BONUS PACK — 2 OZ. FREE

Instant Coffee Maxwell House 12-oz. \$1.39

PRIDE OF ILLINOIS, YELLOW CREAM STYLE CORN, 303 size . . . 5 cans \$1.00

GOLDEN PLATE — WITH COMB HONEY, full quart 97c

HUMKO SHORTENING, 3-lb. ctn. 67c

SUNSHINE PIMENTOS, 4-oz. 2 for 37c

BLUE PLATE PEACH PRESERVES, 18-oz. 33c

WITH \$5.00 ADDITIONAL PURCHASE

Peaches Hunt's New Crop-Halves or Slices-No.2 1/2 Size 5 Cans \$1

WASHING POWDER—10c OFF FAB, Giant Size 71c

RED HEART—BEEF OR LIVER FLAVOR DOG FOOD, 24-can case \$2.99

SCOTT'S PEARL SELF-RISING MEAL, 10 lbs. 69c

JACK SPRAT — 211 SIZE POTATO STICKS, can 7c

CHEF BOY-AR-DEE Cheese PIZZA, 15 1/2-oz. pkg. 49c

KELLY'S PORK BARBEQUE, 10 1/2-oz. can 59c

ALLEN'S NO. 2 1/2 SIZE SWEET POTATOES, 2 cans 49c

DIME BRAND SWEETENED COND. MILK 3 for \$1.00

WITH \$5.00 ADDITIONAL PURCHASE

OLEO BLUE BONNET 2 lbs. 49c

WITH COUPON AND \$5.00 ADDITIONAL PURCHASE ALL SOFT

DRINKS

1 1/2 case 39c

Plus bottles or deposit

LARGE SIZE WESSON OIL, 48-oz. 95c

PET INSTANT DRY MILK, 8-qt. size 79c

SOUTHERN BELLE PURE LARD, 4 lbs. 69c

WITH COUPON AND \$5.00 ADDITIONAL PURCHASE ALL SOFT

DRINKS

1 1/2 Case 39c

— LIMIT 1 — Expires 9-7-66

50 FREE Top Value Stamps with coupon and \$5.00 purchase

— LIMIT ONE — Expires 9-7-66

Required Purchase Necessary For Each Coupon Or Deal

M & H FOOD MARKET

Best Buy in its Price Class

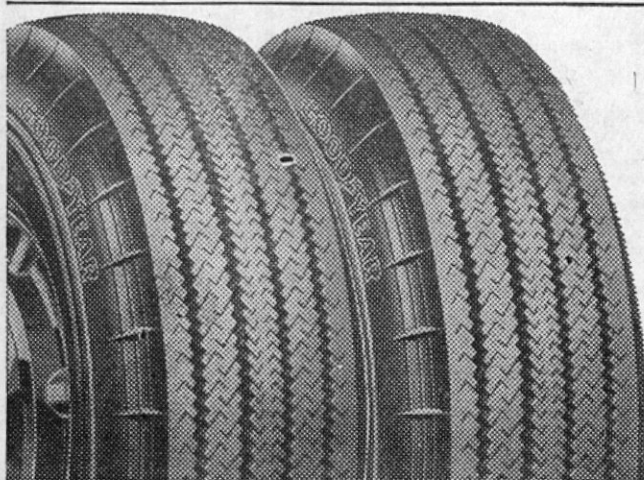

All-Weather

- The only low priced tire with extra-mileage
- Tufsyn rubber and extra-strong 3-T nylon cord
- Turnpike proved for 100 miles at 100 mph
- Thousands of extra traction edges for extra traction

\$9.50

7.75 x 15 (6.70 x 15) black tube-type plus \$1.58 Fed. Ex. Tax and old tire

| Size and Type | Blackwall Price | Whitewall Price | Fed. Ex. Tax |
|-----------------------|-----------------|-----------------|--------------|
| 6.50 x 13 Tubeless | \$12.00 | \$14.00 | \$1.56 |
| 7.75 x 14 (7.50 x 14) | \$13.00 | \$15.00 | \$1.88 |
| 7.75 x 15 (6.70 x 15) | \$13.00 | \$15.00 | \$1.91 |
| 8.25 x 14 (8.00 x 14) | \$16.00 | \$18.00 | \$2.09 |

*Size listed also replaces size shown in parenthesis
*Plus tax and old tire

GOODYEAR
THE SAFETY-MINDED COMPANY

GOODYEAR SERVICE STORE

Booneville, Miss.

Hy. 45 North

Phone 728-6276

Welcome Teachers

Through the years, teachers in the Prentiss County area have learned to look to Feldman's first, for their school, and all other, clothing needs.

They know that we feature First Quality Merchandise at prices to fit any budget.

We invite you to come in and see us. Look over our wide selection of merchandise.

Investigate our various credit plans. We think you'll find one to suit your needs.

Come on and browse around. You're always welcome here.

Feldman's

BOONEVILLE'S GREATEST STORE

OPEN ALL DAY WEDNESDAYS TO SERVE YOU



Miss Donna Lee Kapaun Becomes Bride Of Patrick L. Stricklen On August 6th

Miss Donna Lee Kapaun, daughter of Mr. and Mrs. Donald L. Kapaun of Zion, Illinois, with the Rev. John W. Clark officiating. The bride, given in marriage by her father, wore a floor length white satin gown with lace trimmed bodice, skirt and train. Her veil of elbow length was



MR. AND MRS. PATRICK L. STRICKLEN

attached to a headpiece of organza roses encrusted with seed pearls. Her bouquet consisted of a cascade of white roses, green ivy, centered with a white orchid.

Mrs. Raymond Spreckels, sister of the bride, of Zion, Ill., was matron of honor. She wore a blue floor

length sheath with a crepe skirt and brocade bodice and train, with a matching headpiece. She carried a cascading bouquet of blue and white carnations.

Mr. Raymond Cheatham of Waukegan, Ill., a friend of the groom, served as best man. Ushers were Harry Kapaun, brother of the bride and Raymond Spreckels, brother-in-law of the bride, both of Zion, Illinois.

Immediately following the wedding a reception was held at the church.

After a honeymoon through the Southern States to Mississippi, the couple is now at home at 819 Kingsway Estate, Waukegan, Illinois.

(From the Jackson Daily News)—

Jacksonian Wins Award

Miss Patricia Hinton, Research Technologist at the Jackson VA Center, was awarded a Scientific Products Foundation Award which included a cash award of \$200 at the national convention of the American Society of Medical Technologists held in Los Angeles.

Miss Hinton received the Serology and Immunology Award of the Foundation for her paper entitled "Separation of Six Antigenic Constituents of Histoplasma by Immunoelectrophoresis".

The American Society of Medical Technologists is a national organization with a membership of approximately 10,000 members. Twenty-five hundred of its members attended this year's convention.

The awards program of the Society was established in 1936 to promote professional growth of its membership and encourage the exchange of information, methods and techniques through scientific reporting. Scientific Products awards are given in 10 categories which include: biochemistry, education, hematology, histology, cytology, blood banking, microbiology, radioisotopes, instrumentation and serology. Miss Hinton received the '66 Serology Award.

Miss Hinton has been employed at the VA Center as a Medical Technologist in the Blastomycosis Laboratory for the past five years.

She is a native of Jackson, having attended grammar school and Central High School in Jackson and graduating from Mississippi State College for Women in Columbus. She did post graduate work in an approved School of Medical Technology at Charity Hospital in New Orleans and has been registered by the American Society of Clinical Pathologists.

Miss Hinton is the daughter of Mr. and Mrs. M. C. Hinton of Jackson, Miss., and the granddaugh-

Mrs. Mickey Wood Is Shower Honoree

Mrs. Hugh Michael Wood, nee Ann Brown, was honored with a miscellaneous bridal shower Saturday afternoon, the 27th of August in the social hall of the First Methodist Church in Booneville.

Carrying out a yellow and white color scheme, the table was lovely using a yellow cloth overlaid with lace and an exquisite arrangement of yellow roses, yellow and white glads and fragrant August lilies. This was flanked by twin silver candelabra, each holding five lighted yellow tapers. A golden punch was served from the crystal bowl along with individual cake squares, mints and nuts. At the register a crystal bud vase held yellow rosebuds. Other decorations included a table of yellow roses and lovely miniature bridesmaid dolls dressed in yellow on a cloth of white.

The honoree was lovely in a two piece linen suit and wearing a yellow glamelia corsage. Also in the receiving line were the bride's mother attired in a blue embroidered cotton and the groom's mother in a blue dotted swiss. Each mother wore a corsage of white miniature carnations.

Hostesses for the event were Misses Elizabeth Box, Charlotte Oakley, Linda Perry, Sandra Pounds, Amy Jo Stewart, Katherine Tays, and Judy White.

The many lovely and useful gifts which the bride received were on display for the guests to view.

ughter of the late Mr. and Mrs. Walton C. Peeler of Booneville, Miss.



MISCELLANEOUS SHOWER — Mrs. Mickey Wood, the former Miss Ann Brown, was honored with a miscellaneous bridal shower Saturday afternoon at the First Methodist Church. Shown left to right are Mrs. Wood, the honoree; Mrs. W. R. Brown, mother of the bride; Mrs. Huey Wood, mother of the groom; Linda Perry, Amy Jo Stewart, Sandra Pounds, Katherine Tays, Judy White and Charlotte Oakley.

Goodwin Nursery Receives Contracts

Goodwin Nursery of Booneville has received two contracts from the Mississippi Highway Department.

They were the successful bidders on approximately .142 miles of control of junk yards of Highway 78, North of Tupelo in the amount of \$1,483.00 and also approximately 4.045 miles of landscaping of Mississippi Highway 6 at Oxford in Lafayette County in the amount of \$31,518.00.

These were among projects totaling \$2,756,809.00 in 13 counties recently awarded by the Mississippi Highway Department.

CARD OF THANKS

I want to thank each and every one who was so nice to me while I was in the Baptist Hospital in Memphis. The beautiful flowers, cards, gifts, telephone calls, food and everything made my days much shorter. May the good Lord bless and keep all of you in my prayer.

Mrs. C. R. Walden and family 23-1tc

CARPET SALE

DUPONT 501 NYLON

5⁹⁵

Square Yard

Includes Carpet Pad & Installation

Before You Buy Carpet of Any Type or Style Check the Heritage House in Corinth. We Offer Lee's Carpets At Factory To You Prices.

Commercial or Residential

Heritage House

1805 Shiloh

286-5793

Corinth, Miss.

Call Collect



Take a fling

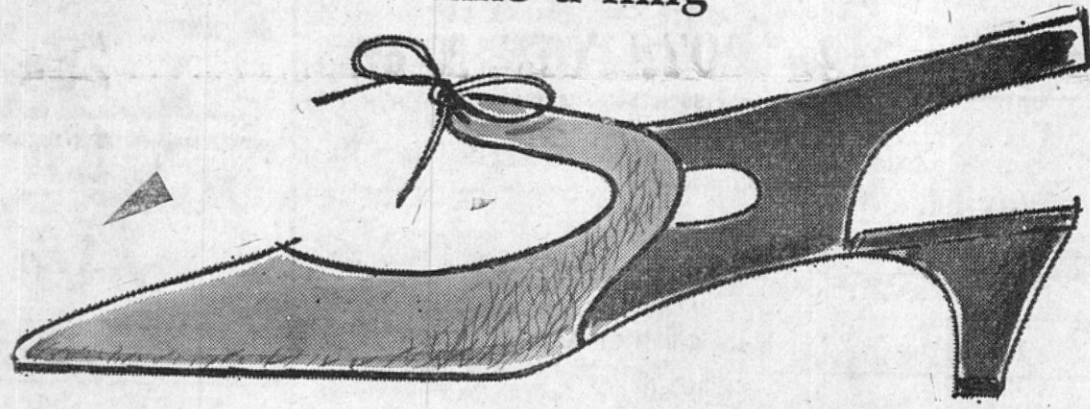

in a sling

Risque.

For your surest shoe lure, play your straps right: wear one in back, two in front—tied together with a knowing little bow. Risque's brand of entrapment is this shapely young sling in grained leather.

As Seen in Glamour

\$17.95

GRAY'S

your kind of shoe.
AirStep

Young and strappy, the opened-up look in lush autumn-shaded suede. Set prettily on a slim heel, and so comfortable, too, with cushioned insole.

AirStep

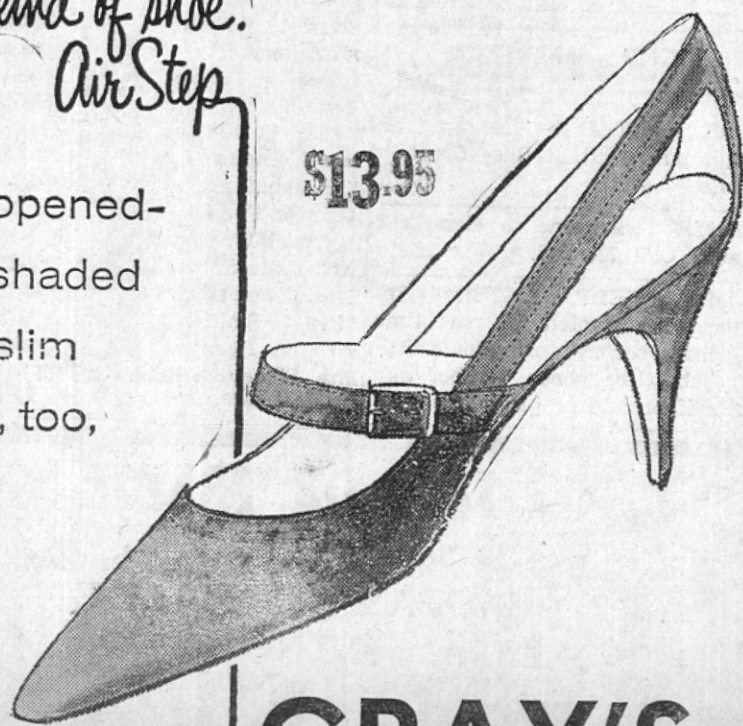

\$13.95

GRAY'S

BOB GRISHAM'S
Dixie Dandy
FOOD STORE

CHECK THESE PRICES
WITH ANYBODY

Miss Dixie Belle Gift Stamps with all purchases. You can redeem these stamps in Booneville, Miss.

OPEN EACH NIGHT
UNTIL 9:00 O'CLOCK

BACON Nu-Kris

lb. 69c

Sausage Home Made

lb. 45c; 2 LBS 89c

PICNIC HAMS

lb. 49c

Streak-O-Lean

lb. 49c

CHICKEN GIZZARDS lb. 29c

KOTEX

Regular Box

41c

PECAN SANDY

COOKIES

49c

CRISCO

3 lbs. 86c

Freshlaid Eggs

Grade A Med.

2 doz. 98c

KOOL AID

6 Pack 25c

Spam Luncheon

Meat 12-oz. 55c

KELLY'S CHILI

Without Beans

15-oz. 35c

SUGAR

10 LBS \$1.05

HI-BALL FLOUR

5 lbs. 55c

TIDE

Regular Size

32c

Strawberries

Frozen

10-oz.

2 for 59c

MAYONNAISE

Blue Plate

qt. 59c

Want Ads

FOR SALE

MAYTAG
WASHER
SALE

10% to 20%
OFF
on all
Model Washers
and Dryers

KENNETH
SMITH
Firestone Dealer

"CUSTOMER SATISFACTION
GUARANTEED"

We repair guns, small appliances
and most any type item at Pren-
tiss Hardware Co. 42-tfc

For Sale. Brand new TV, Radio,
Stereo Combination for only
\$299.95 with trade. Pate's Furniture
and Appliance, First Street, phone
728-5953. 42-tfc

FOR SALE OR TRADE — Nice 3-
bedroom house, completely re-
decorated, located on West Side of
town. Call 728-6862 day or 728-5873
night. 21-tfc

FAT OVERWEIGHT — Available
to you without a doctor's pre-
scription, our product called Galax-
on. You must lose ugly fat or your
money back. Galaxon is a tablet
and easily swallowed. Get rid of
excess fat and live longer. Galaxon
costs \$3.00 and is sold on this guar-
antee: if not satisfied for any rea-
son, just return the package to your
druggist and get your full money
back. No questions asked. Galax-
on is sold with this guarantee by:
TIGRETT DRUG STORE - Boone-
ville — Mail Orders Filled. 18-6tp

FOR WATCHES, DIAMONDS,
JEWELRY and the best in watch
repairing in town, go to Smith God-
dard's Jewelry. "If you don't know
diamonds or jewelry, the best thing
for you is to know a jeweler you
can trust." We give S&H Green
Stamps. Customer Satisfaction
Guaranteed. 7-tfc

We repair and make old saddles
look like new. Prentiss Hardware
Co. 42-tfc

ROYAL TYPEWRITERS and Vic-
tor Business Machines. Author-
ized sales and service. Durr's Of-
fice Supply, 405 Cruise St., Cor-
inth, Miss. 16-tfc

You Will Find
just the RIGHT SIZE Shoe
for that boy or girl at—
GRAY'S
Widths A to D. All sizes.

It's so important for your
children's feet to be fitted
correctly.

SPECIAL
For Newly Weds

3 Rooms Of
Furniture
for Only \$299.80

(UP TO 36 MONTHS TO PAY)
CONSISTING OF:
5-pc. Bedroom Suite
Bookcase Bed, Chest, Double
Dresser, Large Mirror with
special finish for long-lasting
beauty, Box Springs, Mattress.

5-pc. Living Room
Suite
Couch (makes bed), Large
Chair, 2 End Tables, Coffee
Table.

5-pc. Dinette Set
For A Limited Time
Only, Above Offer
Will Also Include
FREE 32-pc. Set
Imported Chinaware

SPECIAL DEALS ALSO ON
COPPERTONE RANGES AND
REFRIGERATORS

PATE'S
TV & Appliances
FIRST STREET — Booneville
PHONE 728-5959 9-tfc

We Now
Feature
FLORSHEIM
SHOES

Booneville's
Largest Selection
of Better Shoes

FELDMAN'S

FOR SALE: Kerosene, tractor fuel
and diesel fuel for non-highway
use. Dobbins Service Sta. 11-tfc

FOR SALE: Esso, Esso Extra and
Uniflow Motor Oils. Dobbins Ser-
vice Sta., Phone 728-4861. 3-tfc

FOR SALE: Air condition filters,
all sizes. Brown Plumbing and
Electrical Supply Co. 4-tfc

FOR SALE: Used TV's reasonable.
New TV antennas installed. We
carry the Channel Master and Fin-
co line of TV Antennas. See us
today. City T. V. Service. Call
728-5875. 51-tfc

ANNOUNCEMENTS

NOTICE — Jim Walter will build
you a home on your lot, no money
down, low monthly payments. Why
pay rent? If interested call 728-
6163. 23-tfc

NOTICE — The Jumpertown Beau-
ty Shop will be closed on Tues-
day and Wednesday during the
month of September. For appoint-
ments call 728-7275, Mrs. Kenneth
Geno. 22-2tp

FOR YOUR HOUSE and roof
painting or roof tar coating. All
work done with brush and by the
job. Call 728-6903 or see or write
Leonard Nipper, 112 Cole St.,
Booneville. 21-tfc

PLUMBING AND ELECTRICAL
WORK. Dependable Service. See
Joe Michael or James Armstrong.
Day phone 728-7331; Night phone
728-7303 or 728-4839. 21-tfc

NOTICE — Due to increased costs
of labor, machinery, and equip-
ment we, the undersigned vendors
are forced to raise the price of
constructing ponds to 23 cents per
cu. yard.

Raymond Massingill
B. & G. Dirt Moving Con-
tractors, Inc.
Cox Brothers, by Willie Cox
J. R. Tittle
J. L. Sims, Jr. 21-4tp

MR. FARMER, did you know you
can plant fall grazing on your di-
verted acres? See us for Seeds,
Fertilizer and Lime. Caver Seed &
Fertilizer Co., Inc. 23-2tc

ATTENTION dairymen, cattlemen,
and others. I have a good supply
of seed wheat for fall seeding.
George B. Denson, New Site. Phone
728-5227. 19-tfc

NOTICE: TV, Radio, Phonograph
Service. MODERN ELECTRONICS,
North Lake St., behind Big Star.
Free pickup and delivery. Expert
repair by Wayne Lambert, phone
728-7146. 18-tfc

SHORT OF HAY? Now is the time
to supplement your feed crop with
fall and spring grazing. Wheat,
Oats and Ryegrass will do you an
excellent job. We have it. Caver
Seed & Fertilizer Co., Inc. 23-2tc

ZIP CODE NUMBERS — Begin-
ning January 1, 1967 the Post Of-
fice Department will require all
mail addresses to include Post Of-
fice Zip Code Numbers. Get
your directory containing every
post office number in the fifty
states and several foreign countries
in the western hemisphere. Call
Gerald Hodges, Commercial Print-
ing, 728-6476. Price \$1.00. Get your
directory now and begin proper
addressing. 16-tfc

Richard Tollison Plumbing and
Electrical Service. Heating and
air conditioning. Phone 728-6998. 16-tfc

NOTICE — Would you like to re-do
your kitchen? It can be done un-
der a home improvement plan.
Built-in stoves, dishwashers and
their repairs may be done under a
new five year, up to \$5,000 pay-
ment plan. For more details con-
tact the Brown Plumbing and Elec-
trical Supply Co. 48-tfc

PUBLIC SEED CLEANING SER-
VICE — We are now cleaning soy-
beans for the public. Call us for
appointment. Tel. 728-5621. Brown
Seed & Implement Co. 47-tfc

MOVING
CALL
MORGAN
Moving Service
117 BREWER STREET
BOONEVILLE
Call after 5 p.m., 728-4124
31-tfc

NO JOB too large or too small for
experienced plumbing, heating,
air conditioning and process piping.
Commercial or residential. Call
SPAIN PLUMBING CO., Boone-
ville, Miss., phone 728-4762, insur-
ed, licensed and bonded. 23-tfc

JOB OPPORTUNITY

FOR LADY WITH FOLLOWING QUALIFICATIONS WHO WILL
LIVE IN HOME WITH ELDERLY LADY:

1. Must have high school education.
2. Must not use tobacco in any form.
3. Must be a christian person.
4. Age limit 50 to 60.
5. Must be able to cook, keep house, use washing machine
and dryer, and take care of one person.
6. Must live in six (6) days and nights, and off one (1) day
and night.

JOB OFFERS THE FOLLOWING—

1. Private room in modern all-electric home—air conditioned
—electrically heated—all equipment electrically operated.
2. Job will pay \$40.00 per week.

IF INTERESTED WRITE

BOX E — c/o Banner-Independent
BOONEVILLE, MISS. 23-tfc

OPEN FOR
INSPECTION
3-Bedroom House in
Wheeler Subdivision
For Further Information See
HERSCHEL HUDDLESTON
or
CHARLES BROWN
728-6172 4-tfc

USED REFRIGERATORS, ranges
and other appliances at money-
saving low prices. We also rent re-
frigerators. John H. Price, Masonic
Building. 26-tfc

FALL GRAZING, Plant it today and
you will be proud you did tomor-
row. You can also get A.S.C.S. as-
sistance on this. See us for your
seeds, lime and fertilizer. Caver
Seed & Fertilizer Co., Inc. 23-tfc

JACKSON MFRS.
OF LUMBER & PALLETS
We manufacture and deliver
rough or planed lumber and pal-
lets. Also slabs and wood from
our mills near Hill's Chapel, Hy.
30 East. Phone 728-6663 day and
night. Booneville, Miss. 13-52tp

REAL ESTATE

FOR SALE — 3 bedroom brick
house, located three miles East
of Booneville on Highway 4. See
Felix Downs or call 728-6308. 23-tfc

FOR SALE — Two new house trail-
ers. Both two bedrooms. One is
12 x 40. One is 10 x 50. Also one
used trailer, 36 ft. long, one bed-
room. Call or see Charles Eaton.
Phone 728-4812. 20-tfc

REAL ESTATE

3 bedroom, 2 1/2 baths, Central
Heat and Air, Built-ins, carpets,
large lot, Brick, facing NEMJC.
3 bedroom Brick, large lot, City
water and gas, F.H.A. Loan of
5 1/4%. Pay owner's equity. Wheeler
Subdivision. 23-tfc

3 bedroom, bath, utility room,
den, on large corner lot near High
School. Pay owner's equity and as-
sume loan. 23-tfc

F.H.A. owned, 3 bedroom dwell-
ing, located in Wheeler Subdi-
vision. 23-tfc

3 bedroom, 2 baths, den, F.H.A.
owned, new roof, repainted, in ex-
cellent condition. Located on Third
Street. 23-tfc

Have an established business for
sale in Booneville. 23-tfc

140 acre farm, Brick house, 3
akes, 40 acre pasture, cotton al-
lotment. 23-tfc

New 3 bedroom Brick, ceramic
tile bath, carport, F.H.A. super-
vision on building, 97% loan avail-
able, Shinault Heights Subdivision. 23-tfc

Theron S. Pounds
Real Estate, Broker
202 Main St.
Phone 728-4173 21-tfc

FOR SALE — Three bedroom
house in town. Call or see Char-
les Eaton. Phone 728-4812. 20-tfc

LOT FOR SALE: On West Side of
town. See Mrs. Charlyne Strange
or call 728-4404. 17-tfc

FOR SALE — 3 bedroom house on
6 1/2 acres, two miles from Boone-
ville. See or call Chester Cole at
728-6312. 14-tfc

HOUSE FOR SALE. 109 Magnolia
Street. FHA approved, complete-
ly redecorated inside and out. Two
bedrooms. See Percy White at
Booneville Lumber Company or
all 728-5808. 6-tfc

REAL ESTATE

NEW 3 bedroom brick veneer,
paneled den and kitchen, ceramic
tiled bath, Chrysler AirTemp cen-
tral air conditioning and heating,
built-in range and oven, utility
room and storage. A lovely cozy
home with a view overlooking a
lake. Near Junior High. 48-tfc

Four acres one block from High-
way 45 in downtown Booneville.
Perfect location for Apartment
house or small Sub-Division.
House and lot in Foster Park.
Three bedrooms, living room, din-
ing room, large den, kitchen, and
bath. Excellent location, very near
High School. Needs a coat of paint
but mighty good buy at \$8900. F. H.
A. appraisal \$10,000. Commercial
or Professional Building for sale in town. Now
rented. Reasonable price and low
down payment and easy terms. 48-tfc

R. H. BURRESS, BROKER
OFFICE AT DIXIE TRADING
COMPANY
BOONEVILLE, MISS. 45-tfc

FOR SALE — NEW 3 bedroom
brick, Central Heat, Ceramic
Bath, combination panel kitchen-
den, built-in stove-oven unit, car-
port and utility room with wash-
ing machine connections. Located
on Oak Street, Shinault Heights
Subdivision, 97% F.H.A. financing.
Also have two houses similar to
above, located 5 miles south of
Booneville on Highway 45. See J.
D. Franks, Frankstown. phone 365-
2378, Baldwin, Miss. 19-tfc

FOR SALE: New 3-bedroom house
on Felker St. Good size lot. Small
closing cost. Glen Smith, phone
728-5740 50-tfc

HOUSE FOR SALE: On Brewer
Street, brick veneer, 4 bedroom,
2 bath, living room, large den and
kitchen, double car garage, large
basement, FHA financing available.
See Eston Stevens after 5 o'clock
or call 728-4407. 30-tfc

FOR SALE: Two bedroom home on
Hatchie St. A real buy at \$6,500.
Guy E. Jones, phone 728-6693. 38-tfc

FOR SALE:
Three bedroom house on west
side of town. Low down pay-
ment — easy monthly terms.
PHONE
Johnny Jones, collect
— A T —
328-6104, Columbus 23-1tp

FOR SALE: New Homes — 3 bed-
rooms, ceramic tile bath, electric
heat, built-in G.E. Kitchen. Behind
Kemp's Super Market on Penny
Lane. See on job or phone after
p.m. Guy E. Jones, Phone 728-
6693. 33-tfc

FOR RENT

HOUSE FOR RENT: Contact Cur-
tis Warnick by phoning 728-5889. 22-tfc

HOUSE FOR RENT on 4th Street.
Phone 728-5707. 22-tfc

FOR RENT — 3 bedroom house, 2
baths, city conveniences, 4 miles
north of Booneville, phone 728-4866
after 4 p.m. Mrs. R. C. Tice. 22-tfc

FOR RENT: Three bedroom house
at 210 Stanley St. If interested
phone 728-5410. 22-tfc

FOR RENT OR LEASE: One of-
fice suite, will remodel to suit
you. Good location, over Tigrett
Walgreen Drug Store. Call 728-4084
r 728-5911. 19-tfc

FOR RENT: Furnished apartment,
also furnished room with private
bath and entrance. Phone 728-5615.
20-tfc

FOR RENT — House just outside
city limits. Call or see Charles
Eaton. Phone 728-4812. 20-tfc

FOR RENT — Furnished bedroom
with kitchen privileges. Phone
728-4362. 20-tfc

HOUSE FOR RENT — Five rooms
and bath. See Mrs. Virtue Mann,
Route 4, So. Lake Street. 21-tfc

FOR RENT — 2-room furnished
apartment, air conditioned. Phone
728-4865 or 728-4012. 21-tfc

APARTMENT FOR RENT — three
rooms and bath. Phone 728-5606. 21-tfc

FOR RENT — One furnished bed-
room with private entrance.
Phone 728-4657 or see Mrs. W. E.
Walker. 21-tfc

FOR RENT: Large apartment, 2
baths, 2 bedrooms. Near business
district. Phone 728-4862. 21-tfc

FOR RENT — Two bedrooms with
private bath and private entrance.
Call 728-5556, 306 Main Street. 21-3tp

WANTED

WANTED — Real Estate of all
kinds to sell. We need houses and
lots. See us if you want to get top
dollar for your property. New of-
fice at Dixie Trading Company,
Highway 45 North. Phone 728-4634
or 728-5656. Bobby Burress, Sr., Bur-
ress Realty Company. 48-tfc

BUYING EAR CORN — Call us
for price. Prichard Farm Supply,
Highway 45 South, phone 728-4830.
41-tfc

WANTED — To keep children in
my home. Phone 728-5356, Mrs.
T. A. Lawrence, Sr. 32-tfc

HELP WANTED

COOK WANTED — 6:00 a.m. to
2:00 p.m. shift at Reg. Court.
Phone 728-4411. 21-tfc

WANTED: Someone to clean out
well. Call 728-6777. 22-tfc

FEMALE HELP WANTED — In-
terviewer wanted for part time
telephone survey work. Not a sell-
ing job. Give phone number and
state if private or party line. Air-
mail letter including education,
work experience and names of ref-
erence to: Overnight Survey Depart-
ment, American Research Bureau,
11604 Baltimore Boulevard, Belts-
ville, Maryland. 23-2tc

FOR SALE OR TRADE
New 3 bedroom brick and frame homes.
REASONABLE PRICE
F.H.A. FINANCING
GLEN SMITH
— PHONE 728-5740 —
36-tfc

INVITATION FOR BIDS
The Board of Trustees of The
Northeast Mississippi Junior Col-
lege, Booneville, Mississippi, will
receive bids for equipment for the
following Vocational and Technical
Education Program until 2:00 p.m.,
Tuesday, September 13, 1966, at
which time they will be opened and
read publicly:

Licensed Practical
Nursing Program
Proposals shall be based upon
requirements set forth in the bid-
ding documents which are on file
in the Office of the President of The
Northeast Mississippi Junior Col-
lege.

No bid may be withdrawn for a
period of thirty (30) days after
time designated for receipt of bids.
The Board of Trustees reserves
the right to reject any and all bids
and to waive any informalities in
bids.

Board of Trustees
The Northeast Mississippi
Junior College
Booneville, Mississippi 23-2tc

NOTICE OF SALE
IN RE: LAST WILL AND TESTA-
MENT OF FRANK OWEN, DE-
CEASED NO 8763

By virtue of a provision of a De-
cree of the Chancery Court of Pren-
tiss County, Mississippi, rendered
on the 30th day of August, 1966, the
undersigned as Executor of the
Last Will and Testament of Frank
Owen, Deceased, will, on the 24th
day of September, 1966, at the
West front door of the Prentiss
County Courthouse in the City of
Booneville, Mississippi, within legal
hours, offer for sale and sell to the
highest and best bidder for cash
the following described real estate
situated in the County of Prentiss,
State of Mississippi, to-wit:

The Southwest Quarter of the
Southwest Quarter of Section 10,
Township 6, Range 6, Prentiss
County, Mississippi, being 40
acres, more or less.

ALSO: The Southeast Quarter
of the Southwest Quarter of
Section 10, Township 6, Range
6, Prentiss County, Mississippi,
being 40 acres, more or less.

By a further provision of said
Decree, the undersigned, acting in
the same capacity, will, on the 24th
day of September, 1966, at the
Frank Owen house located on High-
way No. 30 West, Prentiss County,
Mississippi, within legal hours, of-
fer for sale and sell to the highest
and best bidder for cash the follow-
ing described articles of personal
property:

Household furniture located in
said house, household furnish-
ings located in said house and
other articles of personal prop-
erty therein situated.

The above property is being sold
for the purpose of partitioning a-
mong the heirs of the said estate,
in accordance with the aforesaid
Decree, and the title is believed to
be good, but I will convey only
such title as is vested in me as
Executor of the Last Will and
Testament of Frank Owen, De-
ceased.

Dated this 31st day of August,
1966.

Harry Cowan, Executor 23-4tc

CARD OF APPRECIATION

To my friends, who have expres-
sed their thought and regard in
so many lovely ways during my
several weeks at the hospital, I
wish to say, gratefully, your kind-
ness has been meaningful and sus-
taining as a daily source of
strength and encouragement.

Through their earnest concern for
my welfare, Dr. Galloway and Dr.
Pharr, the nurses and aides have
been most generous with their time
and attention.

May I assure you, that there will
always be from my heart a prayer
of thankfulness for the blessings I
have received through your friend-
ship.

Mrs. Effie Thomas 23-1tc

Services Held Tuesday
For Zack T. Trantham

Mr. Zack Thomas Trantham of
Corinth passed away Sunday at 5
a.m. at the Magnolia Hospital in
Corinth after an illness of one
week. He was a member of the
Pisgah Methodist Church, a retired
nurses aide and 63 years of age.

Funeral services were conducted
Tuesday afternoon at the Pisgah
Methodist Church. Burial was in
the adjoining cemetery with Mc-
Millan Funeral Directors in charge
of arrangements.

He leaves his wife, Mrs. Bessie
Storey Trantham; three brothers,
Joe Trantham of Corinth; Dewey
Trantham of Blytheville, Arkansas
and Claude Trantham of Boone-
ville; a sister, Mrs. Earl Cart-
wright of Booneville.

23-tfc

WE WILL PAY YOU

CASH

FOR YOUR HOME, FARM, Or
OTHER REAL ESTATE.

NO WAITING

Franks Investment Company

LOANS — REAL ESTATE — INSURANCE
44 COLLEGE STREET — TEL. 728-4495

Services Today
For Dr. Patrick

Dr. Bernard Patrick, North Mis-
sissippi physician for many years,
died Tuesday at the Baptist Hospi-
tal in Memphis. He was 73.

Services will be at 2 p.m. Thurs-
day (today) in the chapel of Mc-
Millan Funeral Home with burial
in the Booneville Cemetery.

Born in Booneville, he was the
son of the late Mr. and Mrs. George
W. Patrick. He was graduated
from the University of Tennessee
College of Medicine. He practiced
medicine in Corinth until his retire-
ment in 1964, when he returned to
Booneville.

He was a Methodist, a Mason
and Veteran of World War I. Dr.
Patrick held membership in the
American Medical Association, the
Alcorn Medical Society, the Ameri-
can Academy of General Practice
and the American Society of Ab-
dominal Surgeons.

He leaves his wife, Mrs. Hortense
Sutherland Patrick; two daughters,
Mrs. David Budlowe of Booneville
and Mrs. Robert Lambright of Kan-
sas City, Kansas; a son, Dr. Ber-
nard Patrick, a neurosurgeon of
Memphis; three sisters, Mrs. W. W.
Cunningham and Mrs. J. F. Milton
of Booneville and Mrs. William J.
Edwards of Cullman, Ala.; two
brothers, Hugh Patrick of Fulton
and Julian Patrick of Meridian.

Cynthia Faye Bain
Dies Suddenly Thurs.

Cynthia Faye Bain of Route 1,
Rienzi, died suddenly Thursday at
5 a.m. in the Northeast Mississippi
Hospital. She was 3.

Funeral services were conducted
Friday afternoon at Liberty Hill
Baptist Church. Burial was in the
adjoining cemetery with McMillan
Funeral Directors in charge.

She leaves her parents, Mr. and
Mrs. Wilburn Levi Bain; two bro-
thers, Richard Bain and Joseph
Bain, both of the home, and a sis-
ter, Jennifer Bain, also of the
home.

smart
people are
want-ad minded!

Drive-In Theatre
SCENIC

THURS. - FRI - SEPT. 1-2
- BOX OFFICE OPENS 6:45 -

"Superb,
Magnificent!"
- Fredbook
Ship of
Fools
A STANLEY KRAMER PRODUCTION • A COLUMBIA PICTURE

PICTURES Presents
HAROLD HECHT Production
CAT
BALLOU

SHOW-OFF



Harry is "showing-off"—and he certainly has a most appreciative audience!

We all "show-off" sometimes, in one way or another. It's a natural human tendency, and we can't be blamed for expressing it occasionally. And we are not apt to overdo it if we discover the need for humility.

Church is one place where this lesson can be learned. In God's House, we know instinctively how small we really are, which makes us more thankful for both His love and compassion.

We need this sense of coming down to size. We need to look with humble eyes at ourselves, at our fellow men, and at the miracles of God's creations.

Yes — we need to go to church.

THE CHURCH FOR ALL ALL FOR THE CHURCH

The Church is the greatest factor on earth for the building of character and good citizenship. It is a storehouse of spiritual values. Without a strong Church, neither democracy nor civilization can survive. There are four sound reasons why every person should attend services regularly and support the Church. They are: (1) For his own sake. (2) For his children's sake. (3) For the sake of his community and nation. (4) For the sake of the Church itself, which needs his moral and material support. Plan to go to church regularly and read your Bible daily.



Copyright 1966, Keister Advertising Service, Inc., Strasburg, Va.

| Sunday | Monday | Tuesday | Wednesday | Thursday | Friday | Saturday |
|----------------------|--------------------------|-------------------|-----------------|-------------------|---------------------------|--------------------|
| I Samuel 15:17-23 | II Chronicles 7:11-18 | Matthew 18:1-6 | Luke 18:9-14 | Romans 3:21-31 | II Corinthians 10:7-18 | I Timothy 3:1-7 |

WEST BOONEVILLE CHURCH OF CHRIST
Billy K. Farris, Minister
Sunday Bible School—9:45 a.m.
Morning Worship—10:35 a.m.
Evening Worship—7:00 p.m.
Bible Study, Wednesday—7:00 p.m.

CALVARY BAPTIST CHURCH
Corner of Main and Broad St.
Rev. T. F. Grubbs, Pastor
Sunday School—9:55 a.m.
Morning Worship—11:00 a.m.
Training Union—6:00 p.m.
Evening Worship—7:00 p.m.
Prayer Meeting—Wednesday 7:00 p.m.

JUMP TOWN CHURCH OF CHRIST
Sunday Bible School—10:00 a.m.
Morning Worship—11:00 a.m.
Bro. Jerry Smith, 1st Sun.; Bro. Oscar Clark, 3rd Sun.

SHADY GROVE METHODIST CHURCH
Rev. Erwin Dees, Pastor
Preaching on 4th Sunday—10:00 a.m.

LAMB'S CHAPEL CHURCH
Bro. W. E. Sharp, Pastor
Sunday School—10 a.m.; Preaching Services: 1st Sunday—11 a.m.; 3rd Saturday night—7 p.m.

MARIETTA METHODIST CHURCH
Rev. John Millsaps, Pastor
Sunday School 2nd and 4th Sunday—9:30 a.m.
Sunday School 1st and 3rd Sunday—10:30 a.m.
Preaching Services 1st & 3rd Sunday—9:30 a.m.

OAK GROVE METHODIST CHURCH
Rev. Huey Wood, pastor
Preaching services: first Sunday 9:00 a.m.
second Sunday 10:00 a.m.
fourth Sunday 6:30 p.m.
fifth Sunday 11:00 a.m.

EAST PRENTISS BAPTIST CHURCH
Rev. Wallace Pannel, Pastor
Sunday School—9:30 a.m.
Preaching 2nd and 4th Sunday—2:00 p.m.
Preaching 1st and 3rd Saturday—7:00 p.m.

OAK HILL BAPTIST CHURCH
Rev. John Dugard, Pastor
Sunday School—10 a.m.; Morning Worship—11 a.m.
Training Union—7 p.m.; Evening Worship—8 p.m.

TUSCUMBIA BAPTIST CHURCH
Bro. Billy Hester, Pastor
Sun. School—10:00 a.m.; Morning Worship—11 a.m.
Evening Worship—7 p.m.; Training Union—6 p.m.
Prayer Meeting—Wednesday, 6 p.m.

CROSS ROADS METHODIST CHURCH
Rev. Huey Wood, Pastor
1st. Sunday—Morning Worship 10:00 a.m.
2nd. Sunday—Evening Worship 7:30 p.m.
3rd. Sunday—Morning Worship—11:00 a.m.
Sunday Church School, 1st. Sunday—11:00 a.m.
Other Sundays—10:00 a.m.

NEW SITE BAPTIST CHURCH
New Site — Bro. Joe Hughes, pastor
Sunday School — 10 a.m.
Worship Service—1st Sunday at 2 p.m.

LITTLE BROWN FREEWILL BAPTIST CHURCH
Services each 1st and 3rd Sunday
Sunday School—10 a.m.
Morning Worship — 11 a.m.
Evening Worship — 7:00 p.m.

GASTON BAPTIST CHURCH
Rev. W. Lamar Boothe, Pastor
Sunday School—9:30 a.m.
Morning Worship—10:30 p.m.
Training Union—7:00 p.m.
Evening Worship—8:00 p.m.
Prayer Meeting—Wednesday 7:30 p.m.

FIRST FREEWILL BAPTIST CHURCH
North Lake St. — Rev. J. L. Gore, Pastor
Sunday School—10:00 a.m.
Morning Worship—11:00 a.m.
C. T. S. — 6:15 p.m.
Evening Worship—7:00 p.m.
Prayer Meeting—Wednesday 7:00 p.m.

CHURCH OF GOD
ANTHONY LOMBARD, Pastor
Sunday School—10:00 a.m.
Morning Worship—11:00 a.m.
Evening Worship—7:00 p.m.
Prayer Meeting—Wednesday 7:00 p.m.

LIBERTY METHODIST CHURCH
Hwy. 30 East — Ruth Wood, Pastor
Morning Worship—9:45 a.m.
Sunday School—11:00 a.m.
M. Y. F. — 6:30 p.m.

OSBORNE CREEK BAPTIST CHURCH
Rev. William Irwin, Pastor
Sunday School—10:00 a.m.
Morning Worship—11:00 a.m.
Prayer Meeting—Thursday 6:30 p.m.

CRESTWOOD BAPTIST MISSION
Rev. William Irwin, Pastor
Sunday School—10:30 a.m.
Morning Worship—9:30 a.m.
Training Union — 6:30 p.m.
Evening Worship—7:30 p.m.
Prayer Meeting — Wednesday 7:00 p.m.

THRASHER BAPTIST CHURCH
Rev. Dewey Wallis, Pastor
Sunday School—9:00 a.m.
Morning Worship—9:45 a.m. 2nd, 4th and 5th Sundays.
Evening Worship—6:00 p.m.—2nd, 4th and 5th Sundays.
Training Union—Sunday 7:00 p.m.

SMITH CHAPEL FREEWILL BAPTIST CHURCH
Rev. Arthur Dill, pastor
Sunday School—10:00 a.m.
Preaching each 1st and 3rd Sunday at 11 a.m.
Singing on 2nd Sunday afternoon of each month.

MT. PLEASANT COMMUNITY CHURCH
8 Miles E. of B'ville — Eld. R. J. Townsend, Pastor
Church Services at 2:00 p.m. on the 1st Sunday.

FIRST UNITED PENTECOSTAL CHURCH
Robert E. Foubush, Pastor
Sunday School — 9:45 a.m.
Morning Worship — 11 a.m.
Youth Services Sunday — 6:30 p.m.
Evangelistic Service Sunday — 7:30 p.m.
Prayer Service — Tuesday 7 p.m.
Bible Study — Wednesday 7:30 p.m.

WHEELER PRIMITIVE BAPTIST CHURCH
Elder James R. White, Pastor
Bible Study—10 a.m.
Morning Worship—2nd and 4th Sundays 11 a.m.
Evening Worship—2nd and 4th Sundays 6:30 p.m.
Fellowship Hour—Wed., before 2nd and 4th Sundays, 7 p.m.

SNOWDOWN CHURCH OF CHRIST
Jim Archer, Minister
Sunday Bible School—10:00
Morning Worship—11:00
Evening Worship—6:30

MT. OLIVE CHURCH OF GOD
Three Miles North of Altitude
Bro. A. L. Marshall, Pastor
Sat. night, Young People's meeting—7:30 p.m.
Sunday School—9:45 a.m.
Morning Worship—11 a.m.
Evening Worship—6:30 p.m.
Prayer Meeting—Wednesday at 7:30 p.m.

NEW BETHEL CHURCH OF CHRIST
Bro. J. T. Smith, 1st Sun.
2nd & 5th Sun., Bro. Tice; 3rd Sun., Bro. Foster
Sunday Bible School—9:30
Morning Worship—10:30

LITTLE CREEK BAPTIST CHURCH
3½ Miles North of Marietta
Bro. R. C. Spencer, Pastor
Sunday School — 10 a.m.
Preaching Services, 1st and 3rd Sunday—11 a.m.
Evening Worship, 1st and 3rd Sunday—7 p.m.
Training Union—6:00 p.m.

MT. PISGAH FREEWILL BAPTIST CHURCH
Rev. W. M. Briley, Pastor
Sunday School — 10 a.m.
Worship Service—11 a.m. and 6:30 p.m.
Singing each 4th Sunday — 1 p.m.

INFANT OF PRAGUE CATHOLIC CHURCH
Pastor — Rev. Patrick Tierney
Masses: Thursday and Friday afternoons, 5:00 p.m.
Sunday, 9:00 a.m. Confession before each mass.

JUMP TOWN METHODIST CHURCH
Rev. Huey Wood, Pastor
Sunday School—10 a.m., except 3rd Sunday 11 a.m.
Morning Worship—3rd Sunday 10 a.m.; 4th Sunday 11 a.m.
Evening Worship—1st Sunday 7:30 p.m.
M. Y. F. at 6:30 p.m.
W.S.C.S. 3rd Sunday 7:30 p.m.
Men's Club 4th Sunday 7:30 p.m.

THRASHER METHODIST CHURCH
H. W. Lay, Pastor
Sunday School—10:00 a.m.
Worship Service—First Sunday, 7:30 p.m.; Third Sunday, 11 a.m.; Fourth Sunday 9:45 a.m.
Youth Fellowship—6:30 p.m.

BLYTHE CHAPEL METHODIST CHURCH
Rev. Ervin Dees, Pastor
Sunday School every Sunday at 10 a.m.
Morning Worship every 1st Sunday at 11 a.m.
Evening Worship every 3rd Sunday at 7 p.m.

THIS PAGE IS SPONSORED AND PAID FOR BY THE FOLLOWING:

Billingsley Chevrolet Co.

MasterSon, Inc.

Prentiss County Home Bank

Peoples Bank and Trust Co.

Coca-Cola Bottling Works
Corinth

Pepsi-Cola

Chittom Milling Co.

North Miss. Savings and Loan

S. and J. Ready Mix

Pierce Repair Shop

Houston Shell Serv. Station

Drug Center

Town Motel

Liberty Cash Grocery

Blue Bell Employees

R. L. Long Ins. Agency

Booneville Steam Laundry
and Cleaners

Aletha Lodge Nursing Home

Booneville Floral Co.

Dobbins Spur Station

Young's Service Station

G. and W. Cleaners

Goddard Elec. Motor Repair

Farmers & Merchants Bank
Baldwyn, Miss.

WHEELER BAPTIST CHURCH
Sunday School—10:00 a.m.
Sunday School, 10:00 a.m.; Morning Worship
Morning Worship—11:00 a.m.
T. U.—8:30 p.m.; Evening Worship—7:15 p.m.
Prayer Meeting—Wednesday—7:30 p.m.—Welcome

PISGAH METHODIST CHURCH
H. W. Lay, Pastor
Sunday School—10:00 a.m.
Worship Service—First Sunday, 9:45 a.m.; Second
Sunday, 7:30 p.m.; Fourth Sunday, 11:00 a.m.
Youth Fellowship—6:30 p.m.

FIRST METHODIST CHURCH
Rev. W. R. Richerson, Pastor—West Church St.
Sunday Church School—9:45 a.m.
Morning Worship—11:00 a.m.
Sunday Night Youth Fellowship—6:30 p.m.
Evening Worship—7:30 p.m.
Mid-Week Prayer Service—Wednesday 7:30 p.m.

CHURCH OF CHRIST
Highway 45 North
J. A. Thornton, Minister
Sunday Bible School—9:45 a.m.
Morning Worship—10:35 a.m.
Sunday Night Young People Meeting—6:00 p.m.
Evening Worship—7:00 p.m.
Mid-Week Bible Study—Wednesday 7:00 p.m.

PRESBYTERIAN CHURCH
Market Street
Rev. Edwin Wilson (Supply)
Sunday Worship Service—9:00 a.m.
Sunday School—10:00 a.m.
Sunday Young People's Meeting—6:00 p.m.

GRACE METHODIST CHURCH
Highway 30 East
Huey and Ruth Wood, Ministers
Sunday School—9:45 a.m.
Morning Worship—11:00 a.m.
Sunday Night M.Y.F.—6:00 p.m.
Evening Worship—7:00 p.m.
Mid-Week Prayer Meeting—Wednesday 7:00 p.m.

FORKED OAK BAPTIST CHURCH
Rev. Milton Wright, Pastor
10:00 a.m.—Sunday School
11:00 a.m.—Worship Service
7:00 p.m.—Training Union
8:00 p.m.—Worship Service
7:00 p.m. Wednesday—Mid-Week prayer service

FIRST BAPTIST CHURCH
First & Church St.—Rev. Billy E. Roby, Pastor
Sunday School—9:45 a.m.
Morning Worship—10:55 a.m.
Training Union—6:30 p.m.
Evening Worship—7:30 p.m.
Prayer Meeting—Wednesday 7 p.m.

CAROLINA METHODIST CHURCH
Rev. Huey Wood, Pastor — Hwy. 4 West
Sunday School every Sunday at 10:00 a.m., except on 4th Sunday, at 11:00 a.m.
Morning Worship—1st, 2nd, 3rd Sundays, 11 a.m.
Morning Worship 4th Sunday at 10:00 a.m.
Evening Worship 2nd Sunday 7:30 p.m.
M. Y. F.—6:30 p.m.

EAST BOONEVILLE BAPTIST CHURCH
Rev. Earle Green, Pastor—East Church Street
S. S. — 9:45 a.m.; Morning Worship—11:00 a.m.
T. U.—6:00 p.m.; Evening Worship—7:00 p.m.
Prayer Meeting — Wednesday 7:00 p.m.

CANDLER'S CHAPEL BAPTIST CHURCH
Rev. Hermon C. Dykes, Pastor
Sunday School—10:00 a.m.
Preaching Service—11:00 a.m.

PINEY GROVE BAPTIST CHURCH
Bro. Dewey Wallis, Pastor
Training Union—6:30 p.m.
Evening Worship—7:30 p.m.
Prayer Meeting—Wednesday at 6:30 p.m.
Sunday School—10 a.m.
Preaching Services each 2nd and 4th Sunday at 11 a.m. and 7:30 p.m.

FAIRVIEW BAPTIST CHURCH
Sunday School—9:00 a.m.
Morning Worship—10:00 a.m.
Sunday Bible Study—6:30 p.m.
Evening Worship—7:30 p.m.
Prayer Meeting—Wednesday 7:30 p.m.

ZION REST CHURCH OF CHRIST
Three Miles North of Marietta
Sunday Bible School — 9:30 a.m.
Morning Worship — 10:30 a.m.
Bible Study — Monday, 7 p.m.

HOUSE OF PRAYER
Don Eugene McGaughey, Pastor
Earl Hisaw, Assistant Pastor
Preaching Services Saturday night — 7:30 p.m.
Sunday School — 10 a.m.
Preaching Services Sunday—11 a.m. and 7:30 p.m.

HILL'S CHAPEL CHURCH OF CHRIST
Sunday Bible School—9:45
Morning Worship—11:00 a.m.
Evening Worship — 7 p.m.
Mid-Week Bible Study—Wednesday 7:00 p.m.

MARTIN HILL FREEWILL BAPTIST CHURCH
Hwy. 30 East — Rev. Curtis Briley, Pastor
Sunday School—10 a.m.
Preaching—11 a.m.
Young Peoples Training—6:30
Evening Worship—7:00
Mid-Week Services—Wednesday, 7:00.

EAST MARIETTA BAPTIST CHURCH
Bro. John Johnson, Pastor
Sunday School—10 a.m.
Morning Worship—11 a.m.
Training Union—6 p.m.
Evening Worship—7 p.m.
Prayer Meeting—Wed., 6:30 p.m.
Sunday Bible School—9:30 a.m.

MARIETTA CHURCH OF CHRIST
G. T. Pharr, Minister
Morning Worship—10:30 a.m.
Evening Worship—7:00 p.m.
Bible Study—Wednesday at 7:30 p.m.

CAIN'S CHAPEL UNITED PENTECOSTAL CHURCH
H. L. Hatten, Pastor
Sunday School—10:00 a.m.
Morning Worship—11:00 a.m.
Evening Worship—7:00 p.m.
Youth Service—Tuesday 7:00 p.m.
Bible Study—Thursday, 7:00 p.m.

STUTTS CHAPEL CHURCH OF CHRIST
Lee Cole, Minister
Sunday Bible Study—9:30 a.m.
Sunday Morning Worship — 10:30 a.m.
Sunday Evening Song Practice — 6:30
Evening Worship — 7:00

BLACKLAND METHODIST CHURCH
Rev. Huey Wood, Pastor
Sunday School—1st. Sunday 11 a.m.
2nd, 3rd, and 4th. Sunday 10 a.m.
Morning Worship—1st. Sunday 10 a.m.
2nd. Sunday 11 a.m.
Evening Worship—4th. Sunday 7:30 p.m.

JACINTO CHURCH OF CHRIST
Bro. J. T. Smith, Minister
Sunday Bible School—9:45 a.m.
Morning Worship—10:30 a.m.
Evening Worship—6:30 p.m.
Mid-Week Bible Study, Wednesday—7:00 p.m.

On The Local Scene.

Mr. and Mrs. Sam Gardner and Mrs. Leonard Nabors attended the funeral of Mrs. Gib Baker in Jackson, Tenn., last Friday.

Mr. and Mrs. C. R. Willey, Miss Claudia Willey, Mr. Robert Willey, and Lourine Willey are expected to arrive today from El Paso, Texas, for the celebration of Mr. and Mrs. Jim E. Scott's Golden Wedding Anniversary Sunday.

Mrs. W. N. Reynolds of Tishomingo, Mr. and Mrs. D. H. Moore, Mrs. Kate Wilemon and Carolyn, and Mr. Evan Murphy all of New Site, Mrs. Thelma Maroon of Memphis, Tenn., Miss Shirley Wilemon, a teacher in a Missouri college, and Miss Robin Jones of Booneville were guests in the home of Mr. and Mrs. P. V. Jones August 25. This

was a special treat for Mrs. Jones for this was the first time she had had all four sisters with her at the same time in nine years.

Mr. and Mrs. Nolan Walden of La Place, La., and John Walden, who is stationed on Guam, are visiting in the home of Mr. and Mrs. Jim Scott this week.

Mr. and Mrs. Roger Smith and daughter, Tina, have been visiting Mr. Smith's mother, Mrs. Lucille Smith. The Smiths have been transferred to Oklahoma City, Okla., from Virginia Beach, Va., where Mr. Smith is manager of the Ward Company.

Friends of Mrs. Barney Davis will be glad to know she is improving after undergoing surgery Friday at the Baptist Hospital in Memphis.

Miss Liz Box was in Jackson, Miss., last week attending KD workshop. This annual event was in preparation for Rush Week at Millsaps College.

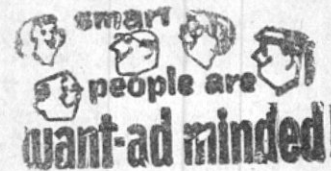

Miss Mary Neal Richerson is at home for a few days before leaving for Pennsylvania State University, where she will be enrolled in

graduate school. Miss Richerson has been in Germany for the summer.



HURRY ONLY 3 More Days

Sale Ends Sat. Sept. 3rd
HOURS: 8:00 A.M. TO 8:00 P.M.

FREE REFRESHMENTS and GIFTS For Everyone!

Don't Miss This Free Circus Act

Tommy Whiteside, famous clown, and his K-9 Review Thursday, Friday and Saturday at 5:00 p.m.

Get Your Tickets for Rides At Half Price at Our Store

YOUR CHOICE CHEST OR UPRIGHT

FREEZER Only \$189.95

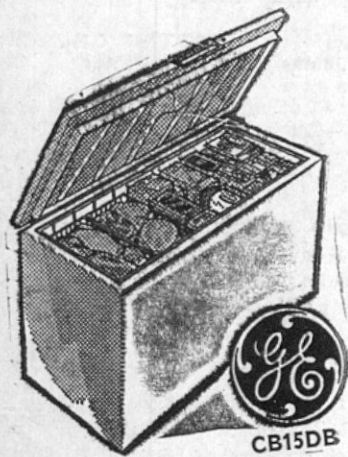

Chest Holds Up To 517 Pounds Of Food.
Upright Holds Up To 406 Pounds Of Food.

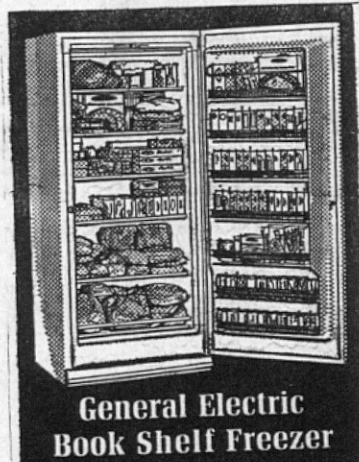

General Electric
Book Shelf Freezer
CA12DB

\$2.50 Weekly

WE REPAIR and/or INSTALL...

- Mufflers
- Brake Bands
- Tailpipes
- Spark Plugs
- Batteries
- Lights
- Fan Belts
- Front End Parts

Racks and Racks of
GOOD USED TIRES
Priced \$2.00 up, most sizes

Clearance
5 - 20" Fans
\$16.94 ea.
7 - 22" Grills
\$4.99 ea.
4 Ironing
Boards \$5.55 e.
1 Used TV
\$39.95
ONLY
\$1.25 weekly

USE OUR EASY PAY PLAN

GE Filter-Flo® Washer



- Washes up to 14 pounds
- Three wash, two rinse temperatures
- Three water level selections -

\$2.25 Per Week \$179.95 with trade

BLACK & WHITE TV AT ITS FINEST!

GENERAL ELECTRIC LO-BOY TV

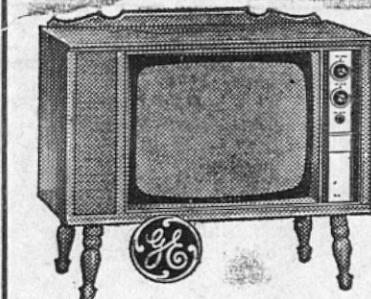

THE MILLBROOK

- Attractive Cabinet featuring wood grained finishes on hardboard panels with furniture hardware solids.
- All Channel (VHF & UHF) Reception featuring GE's "Silver-Touch" Tandem Tuning System!

Model M730BMP
\$199.95 with trade

\$2.25

No Money Down With Trade

SAVE ON THESE

Demo, Scratch & Dent, Repo., Used Items

| NEW WARRANTY | WAS | NOW |
|--------------------------|----------|----------|
| 1 - 11" GE Television | \$99.95 | \$69.95 |
| 1 - 23" GE Television | \$219.95 | \$149.95 |
| 1 - GE Ref.-Freezer | \$229.95 | \$179.95 |
| 1 - Used Refrigerator | | \$39.95 |
| 1 - Used Gas Range | | \$39.95 |
| 1 - GE Dishwasher | \$199.95 | \$89.95 |
| 1 - Norge Wringer Washer | \$129.95 | \$89.95 |
| 1 - 20" Fan | \$24.95 | \$12.95 |

NO DOWN PAYMENT WITH TRADE
PAYMENTS LOW AS \$1.25 PER WEEK

BUY NOW AND SAVE

front row viewing at balcony prices!



MODEL M730BMP
THE RIDGEWOOD

- Front controls and front sound for tuning, viewing, listening ease.
- Illuminated channel window... Big easy-to-see numbers.
- "Gemini III" tuning system.

Only \$179.95 with trade
ONLY \$2.25 per week

Bargain Hunter's Best Buy!



30" High Speed Range

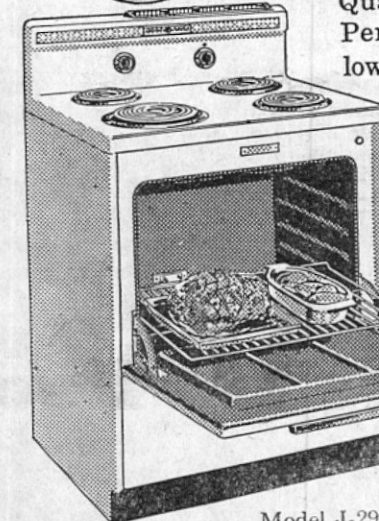

Quality, Convenience,
Performance... at a low,
low price!

- Spacious Oven with removable door for easier clean-ups
- Pushbutton Controls

Only
\$149.95
with trade

\$1.75 Weekly

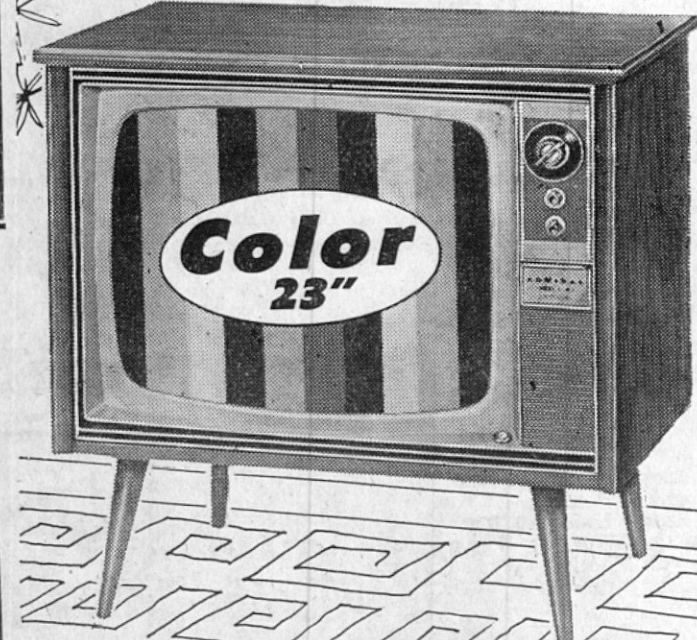
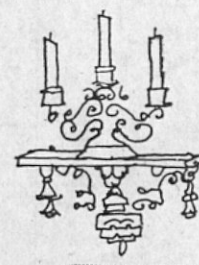

Admiral

The CASCADE
Model LK5311 - Walnut Grained Finish
Citation 23" Color Television
(23" overall diagonal, 27 1/4 sq. ins. viewable area)

- Dashed Modern Styling in cabinets with a Walnut grained finish.
- 26,000 volt advanced Q-26 Color TV chassis... reserve power for sparkling bright pictures.
- Admiral Super Scope VHF Tuner with preset fine tuning gives you crisp clear pictures.
- New Admiral Utilized Channel Selection for more convenient tuning and dramatic styling.
- Admiral Color Fidelity Control... dial new warmth into color and black and white TV pictures.
- Admiral Automatic Degaussing Circuit eliminates impurities caused by stray magnetic fields.
- Bonded precision 23" Color TV picture tube with new phosphors that give a sharper picture and increased brightness.

Two Appliances In One!

New General Electric Two Door 14



Model TB-14SB • 13.5 Cu. Ft.

'Two Door 14' Refrigerator-Freezer

NO MONEY DOWN WITH TRADE

- Holds up to 182 pounds of frozen foods safely on long-term basis!
- Freezer door shelf for 1/2 gallon ice cream cartons!
- Ice trays under package shelf for easy removal!
- Nearly 10 cubic feet of fresh food storage!
- 4 Cabinet Shelves; 1 slides out!
- Twin Vegetable Bins with 3/8 bushel capacity! Porcelain enamel!

\$3.25

\$269.95 w.t.

General Electric "Thinette" Bedroom Air Conditioner

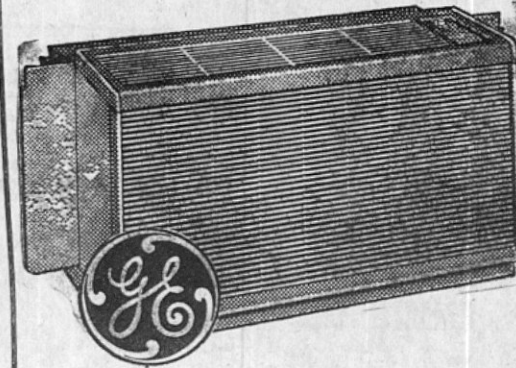

Model RP-305A

Installs in minutes with no special tools. • Specially designed for quiet, bedroom cooling.

5,000 B.T.U. 115 volts

\$1.25 weekly

\$109.95

FREE PARKING

GOODYEAR SERVICE STORE

Hy. 45 North

Booneville, Miss.

Phone 728-6276

UP TO 36 MONTHS TO PAY

FOOTBALL OPENING

**BOONEVILLE VS. SELMER, TENN.
FRIDAY NIGHT. SEPT. 2nd—HERE**

**SUPPORT THE
"BLUE DEVILS"
ATTEND THIS
AND EVERY
GAME:**

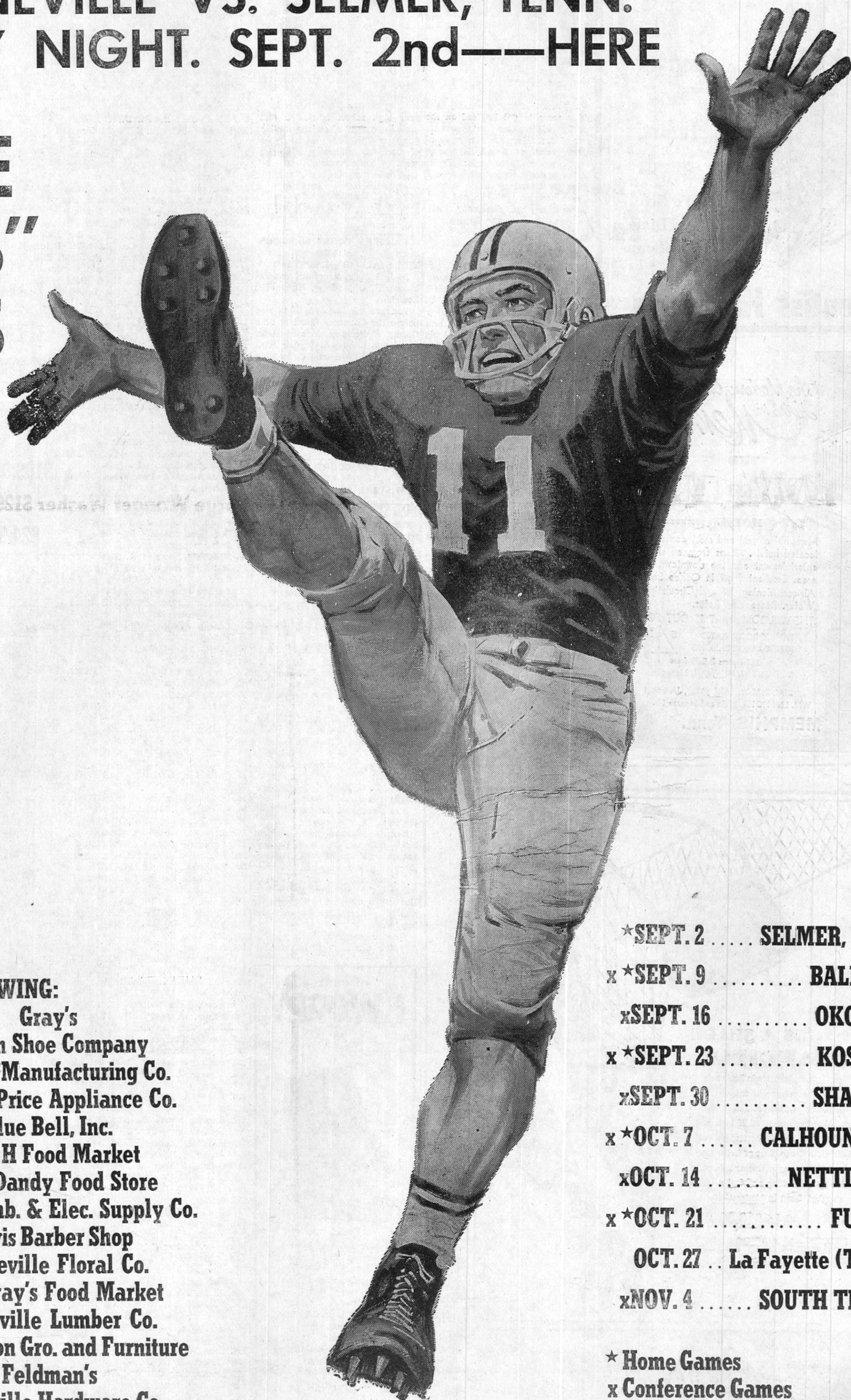

- PLAYERS -

| | |
|--------------------|------------------|
| Larry Garner | Stanley Horton |
| Larry Barron | Larry Cole |
| Bob Presley | Hal White |
| Mark Lowrey | Don Guy |
| Marshall Dickerson | Freddie Tollison |
| Jimmy Walden | Mike Nabers |
| Ronny McKinney | Bill Breedlove |
| David Moody | Riley Presley |
| David Young | Jerry Echols |
| Jimmy Davis | Ricky Reinbold |
| Gary Martin | Mike Guy |
| Ronny Fulghum | Wade Oakes |
| Jerry Beasley | Mal White |

**COACH: JAMES DREWERY
LINE COACH: RICHARD BROWN**

- THIS PAGE SPONSORED BY THE FOLLOWING:

| | |
|--------------------------------------|---|
| The Villager | Gray's |
| Green City Television Service | Brown Shoe Company |
| Bob's Cafe | Prentiss Manufacturing Co. |
| Campus Drive - In | John H. Price Appliance Co. |
| Booneville Cloth Shop | Blue Bell, Inc. |
| Dobbins Florist | M & H Food Market |
| Wallis-Saylors Flower Shop | Dixie Dandy Food Store |
| Prentiss County Home Bank | Brown Plmb. & Elec. Supply Co. |
| City Beauty Shop | Davis Barber Shop |
| Ophelia's Beauty Shop | Booneville Floral Co. |
| Marilyn's Beauty Shop | Galloway's Food Market |
| Peoples Bank & Trust Co. | Booneville Lumber Co. |
| Town Motel | J. E. Deaton Gro. and Furniture |
| Houston's Shell Service | Feldman's |
| Murphy's International | Booneville Hardware Co. |

***SEPT. 2 SELMER, TENN.**
x *SEPT. 9 BALDWIN
x SEPT. 16 OKOLONA
x *SEPT. 23 KOSSUTH
x SEPT. 30 SHANNON
x *OCT. 7 CALHOUN CITY
x OCT. 14 NETTLETON
x *OCT. 21 FULTON
OCT. 27 .. La Fayette (Thurs.)
x NOV. 4 SOUTH TIPPAH

*** Home Games
x Conference Games**

Kick off the football season with hearty shouts for the home team! Cheer our hometown gridiron heroes on to victory... be in the stands at the opening game. Go-Team-Go!

FACTORY TRAINED MECHANICS

Ford
**MILTON
MOTOR
CO.**

18-tfc

HOME ECONOMIST'S NOTES

By CLARE T. ROSS, Extension Home Economist

What comes in mind when you hear the word breakfast? Do you think mmm or ick? Could be that you never think about it at all, but just dash off to a morning of activity after an inadequate meal. Or perhaps you're one of those who think that eating no breakfast will keep you slim. If so, better read on.

The word "breakfast" comes from two Anglo-Saxon words "bre-can" and "fasten" which literally mean "break a fast". With a closer look you'll see that breakfast signifies even more . . . namely, glowing health, vitality, and most of all

the other things that contribute to beauty.

Studies show that many people who skip breakfast for lack of appetite are those who don't get enough rest. Anyway, you can benefit far more from a good meal in the morning than from a few minutes of extra sleep.

Research indicates that one fourth to one third of the total daily intake of important nutrients should be taken at breakfast. People who skip breakfast do not make up the difference at other meals and snacks.

For revolutionizing your life with a new plan for breakfast.

The fallacy that skipping breakfast will help you ease pounds. The opposite is true, for breakfast skippers tend to nibble between meals to eat too much at lunch or dinner. The foundation for figure control is a good breakfast, plus two other well-balanced meals. For those trying to lose weight, cutting down on these extras in sweets and very high in calories is the right way to approach the problem.

If you are among the many who can't seem to get inspired on the subject of breakfast, help yourself out of the doldrums with some of these variations of and additions to the breakfast standards: Fruit: sliced bananas topped with orange juice, or baked apple, or prunes. Cereal: topped with chopped nuts, coconut, crushed pineapple, cinnamon and brown sugar, fresh fruits, or cream.

HOW MANY SHEETS MAKE A WASHER LOAD?

One thing which puzzles many consumers is how many bed sheets should be washed at one time. U. S. Department of Agriculture electrification specialists say it's best not to make a washer load of big items like sheets. A mixture of big and little items is recommended.

It's good practice to wash not more than two double-bed size sheets in one washer load. Some of the newer large-size washers may carry more. Fill out the rest of the load with smaller items which are lighter in color. This allows space for all items to move freely through the water for good washing action, the experts say.

If clothing and bedding does not wash clean to your satisfaction, try a smaller load and also check to see if your problem is packing too many large items into one washer load.

Merit System Exams Are Announced

The Merit System Supervisor for the State Department of Public Welfare announced today open competitive examinations for the following positions: Welfare Visitor I, Day Care Reviewer, Work Foreman, and Clerks I, and II.

Welfare Visitor I requires college graduation, salary range \$345-425.

Day Care Reviewer requires college graduation, and 18 semester hours in pre-school, nursery or kindergarten education, salary range

\$365-445.

Work Foreman requires high school education, and two years employment in a supervisory capacity, salary range \$345-425.

Clerks I and II require high school graduation; the level of classification depends on experience, salary range \$230-300.

Additional information and application forms may be obtained from the local welfare office, or by writing the Merit System Supervisor, P. O. Box 647, Jackson, Mississippi. Applications must be postmarked not later than Saturday, September 10, 1966.

Position Open For Senior Clerk

Announcement is made by the Merit System Supervisor of the Mississippi Employment Security Commission that open competitive examination is being held for the position of Senior Clerk.

The examination will be given in Jackson on September 9, 1966. Closing date for receipt of applications is September 5, 1966. Applications must be in the Merit Office not later than this date. The examination is open to male and female candidates.

Applicants can qualify if they have graduated from a standard 4-year high school and have completed one year of college work or one year within the past five years of successful full-time paid employment in clerical work.

Complete announcement with full information may be obtained from any Local Employment Service Office or by writing: Merit System Supervisor, P. O. Box 1726, Jackson, Mississippi.

CHANCERY COURT SUMMONS

No. 8872

THE STATE OF MISSISSIPPI,
To J. C. Long, Street Address Unknown, P. O. Address, Hammond, Louisiana.

You are commanded to appear before the Chancery Court of the County of Prentiss, in said State, on the 2nd Monday of October A.D., 1966 (Rules) to defend the suit in said Court of The Perdue Elevator Company, Inc., wherein you are a Defendant.

This 18th day of August A.D., 1966.

Bluford Allen, Clerk
By: Eloise Maddox, D. C.
(SEAL) 22-4tc

CHANCERY COURT SUMMONS

No. 8882

THE STATE OF MISSISSIPPI
TO: Mrs. Artie Bonds, Red Bay, Alabama;

Certain unknown heirs and distributees at law of the late Mrs. Oma Burns (last known whereabouts Houston, Texas) after diligent search and inquiry:

James F. Long, 3026 Clarendon Road, Memphis 18, Tennessee;

Roy H. Long, 2395 Wright Avenue, Pinole, California;
Billy W. Long, 568 N. Larmie, Chicago 44, Illinois;

Mrs. E. C. Randle, 108 Hiwassee Drive, Sheffield, Alabama;
Mrs. James Guinn, 6228 Harrison Street, Hammond, Indiana;

Freeman Gray, 3348 Beechmont, Memphis, Tennessee;
Mrs. Pauline Bryant, 1772 Regene, Wayne, Michigan;

Mrs. Burton Gray, Russellville, Alabama;
Mrs. Febie Hollaway, Hamilton, Alabama;

Mrs. E. O. Adams, 69 11th Avenue, Chickasaw, Alabama;
Mrs. Dimple Joyce Moore, Eagles Nest, New Mexico;

Certain unknown, non - resident heirs of the late Opal Faye Chaney, names and whereabouts unknown after diligent search and inquiry;

Certain unknown, non - resident heirs of the late Mrs. Mattie Bell Hurley, names and whereabouts unknown after diligent search and inquiry.

You are summoned to appear before the Chancery Court of the

County of Prentiss, in said State, to show cause if any you can why should not be ratified and approved on the 4th Monday of November the final account of the Estate of (28th), 1966 to defend suit No. 8149, Mrs. Altie Gray Sparks, Deceased, This the 17th day of August, 1966. (SEAL)

SHERIFF'S SALE OF LAND FOR TAXES, PRENTISS COUNTY

THE STATE OF MISSISSIPPI

I, Gerald Green, Tax Collector of the County of Prentiss, in said State will sell on the 3rd Monday of September A.D., 1966, at the Front door of the Court House of said County, in the City of Booneville, Mississippi, to the highest bidder or bidders, for cash, if any there be, all the following described lands, situated in said County, on which the taxes remain unpaid at that date to-wit:

| Name of Owner — Division of | Sec. | T. | S. | Rge. | Acres | Valu- ation | Co. Tax | Sheriff's Costs | Ptr's. Fee | Damages | Chancery Ck's. Cost | Int. Inf. | Grand Total |
|---|------|----|----|---------|--------|----------------|------------|--------------------|---------------|---------|------------------------|--------------|----------------|
| 1. Alexander, Anna Cothran—Pt. NW¼ Wroten | 10 | 5 | 7 | | | 440 | 13.42 | 1.25 | 1.00 | .27 | .10 | .47 | 16.51 |
| 2. Allen, Ben—Pt. SW¼ Miller | | | | | | 100 | 7.55 | 1.25 | 1.00 | .15 | .10 | .26 | 10.31 |
| 3. Allen, Roy—Pt. SW¼ Wroten | 15 | 5 | 7 | | | 600 | 45.30 | 1.25 | 1.00 | .91 | .10 | 1.59 | 50.15 |
| 5. Baptist, Jeremiah—Pt. SW¼ Miller | 10 | 5 | 7 | | | 400 | 12.20 | 1.25 | 1.00 | .24 | .10 | .43 | 15.22 |
| 6. Betts, Forest—Pt. SW¼ Miller | 10 | 5 | 7 | | | 500 | 37.75 | 1.25 | 1.00 | .76 | .10 | 1.32 | 42.13 |
| 7. Christian, Elizabeth—Pt. NW¼ Wroten | 10 | 5 | 7 | | | 150 | 11.33 | 1.25 | 1.00 | .23 | .10 | .40 | 14.31 |
| 8. Cole, Ethel—Pt. SW¼ Miller | 10 | 5 | 7 | | | 100 | 7.55 | 1.25 | 1.00 | .15 | .10 | .26 | 10.31 |
| 9. Comer, Thomas—Unn. Pt. NW¼ Wms. | 16 | 5 | 7 | | | 1600 | 48.80 | 1.25 | 1.00 | .96 | .10 | 1.71 | 53.84 |
| 10. Comer, Thomas—Pt. 1, 2, 3 Wms. Blk. 5 | | | | | | 1670 | 126.09 | 1.25 | 1.00 | 2.52 | .10 | 4.41 | 135.37 |
| 11. Comer, W. H.—Pt. Wms. Blk. 35½ | | | | | | 1500 | 45.75 | 1.25 | 1.00 | .92 | .10 | 1.60 | 50.63 |
| 12. Dent, Mose—Pt. SW¼ Miller | 10 | 5 | 7 | | | 120 | 3.66 | 1.25 | 1.00 | .07 | .10 | .13 | 6.21 |
| 13. Duboise, Annie Lou—S & E½ Wms. Blk. 25 | | | | | | 500 | 37.75 | 1.25 | 1.00 | .76 | .10 | 1.32 | 42.13 |
| 14. Edmonds, Emma D. Pt. SW¼ Miller | 10 | 5 | 7 | | | 200 | 15.10 | 1.25 | 1.00 | .30 | .10 | .53 | 18.28 |
| 15. Elder, Mary, Hinds, Bessie & Clara—Pt. NW¼ Miller | 10 | 5 | 7 | | | 50 | 3.78 | 1.25 | 1.00 | .08 | .10 | .13 | 6.34 |
| 17. Hill, Alice Mae—Pt. SW¼ Miller | 10 | 5 | 7 | | | 400 | 12.20 | 1.25 | 1.00 | .24 | .10 | .43 | 15.22 |
| 18. Hudson, Andrew—Pt. SW¼ Miller | 10 | 5 | 7 | | | 150 | 11.33 | 1.25 | 1.00 | .23 | .10 | .40 | 14.31 |
| 19. Johnson, Bud Est.—Pt. SW¼ Miller | 10 | 5 | 7 | | | 200 | 15.10 | 1.25 | 1.00 | .30 | .10 | .53 | 18.28 |
| 20. Johnson, Oscar—Miller Pt. SW¼ | 10 | 5 | 7 | | | 250 | 7.63 | 1.25 | 1.00 | .15 | .10 | .27 | 10.40 |
| 21. Jones, Bobby Lee—Miller, Pt. SW¼ | 10 | 5 | 7 | | | 300 | 22.65 | 1.25 | 1.00 | .45 | .10 | .79 | 26.24 |
| 22. Lee, Arthur & Lunar—Pt. SW¼ Miller | 10 | 5 | 7 | | | 200 | 15.10 | 1.25 | 1.00 | .30 | .10 | .53 | 18.28 |
| 23. Lytal, Mrs. Pauline—Pt. SW¼ Miller | 10 | 5 | 7 | | | 380 | 22.65 | 1.25 | 1.00 | .45 | .10 | .79 | 26.24 |
| 25. Mid-State Homes—Pt. NE¼ Wroten | 15 | 5 | 7 | | | 300 | 22.65 | 1.25 | 1.00 | .45 | .10 | .79 | 26.24 |
| 26. McCloud, Marie, Et al—Pt. SW¼ Miller | 10 | 5 | 7 | | | 30 | 2.27 | 1.25 | 1.00 | .05 | .10 | .08 | 4.75 |
| 27. McGee, Luther—Pt. NW¼ Wroten | 10 | 5 | 7 | | | 450 | 33.98 | 1.25 | 1.00 | .68 | .10 | 1.19 | 33.20 |
| 28. O'Neil, Jim B.—Pt. SW¼ Miller | 10 | 5 | 7 | | | 500 | 37.75 | 1.25 | 1.00 | .76 | .10 | 1.32 | 42.13 |
| 29. Pierce, A. S.—Pt. SW¼ Miller | 10 | 5 | 7 | | | 50 | 3.78 | 1.25 | 1.00 | .08 | .10 | .13 | 6.34 |
| 30. Pierce, Tyson—Pt. NW¼ Wroten | 10 | 5 | 7 | | | 150 | 4.58 | 1.25 | 1.00 | .09 | .10 | .16 | 7.18 |
| 31. Ray, Etoy—Pt. SE¼ Wroten | 10 | 5 | 7 | | | 100 | 7.55 | 1.25 | 1.00 | .15 | .10 | .26 | 10.31 |
| 32. Reynolds, Lena—Pt. NE¼ Wroten | 15 | 5 | 7 | | | 250 | 18.88 | 1.25 | 1.00 | .38 | .10 | .66 | 22.27 |
| 33. Roberts, A. J.—NE¼ Wroten | 15 | 5 | 7 | | | 150 | 11.33 | 1.25 | 1.00 | .23 | .10 | .40 | 14.31 |
| 34. Robinson, Eula—Pt. NW¼ Wroten | 10 | 5 | 7 | | | 150 | 11.33 | 1.25 | 1.00 | .23 | .10 | .40 | 14.31 |
| 35. Slayton, L. A.—Lt. 73 Shinnault Hts. | | | | | | 1100 | 83.04 | 1.25 | 1.00 | 1.66 | .10 | 2.91 | 89.97 |
| 36. Slayton, L. A.—Pt. SW¼ Wroten | 15 | 5 | 7 | | | 800 | 60.40 | 1.25 | 1.00 | 1.21 | .10 | 2.11 | 66.01 |
| 37. Strange, Bobby—Pt. NW¼ Wms. Unn. | 16 | 5 | 7 | | | 700 | 21.35 | 1.25 | 1.00 | .43 | .10 | .75 | 24.08 |
| 38. Bald, Brick & Tile Co.—Pt. NW¼ Bald. | 36 | 6 | 6 | | | 480 | 23.76 | 1.25 | 1.00 | .48 | .10 | .83 | 27.42 |
| 39. Bald, Brick & Tile Co.—Pt. NW¼ Bald. | | | | | | 750 | 37.13 | 1.25 | 1.00 | .74 | .10 | 1.30 | 41.52 |
| 40. Bald, Grain Elevator Co.—Pt. Bald. Blk. 32 | | | | | | 300 | 14.85 | 1.25 | 1.00 | .30 | .10 | .52 | 18.02 |
| 41. Bishop, Ruby—Pt. NE¼ Bald. | 35 | 6 | 6 | | | 300 | 7.35 | 1.25 | 1.00 | .15 | .10 | .26 | 10.11 |
| 42. Bradley, Charlie—Pt. NW¼ Bald. | 35 | 6 | 6 | | | 300 | 7.35 | 1.25 | 1.00 | .15 | .10 | .26 | 10.11 |
| 43. Copeland, Wiley—Pt. SE¼ Bald. | 35 | 6 | 6 | | | 140 | 3.43 | 1.25 | 1.00 | .07 | .10 | .12 | 5.97 |
| 44. Harris, Claiborne Est.—Pt. SE¼ Bald. | 35 | 6 | 6 | | | 100 | 4.95 | 1.25 | 1.00 | .10 | .10 | .17 | 7.57 |
| 45. Leonard Investment Corp.—Pt. SW¼ Bald. | 35 | 6 | 6 | | | 350 | 17.33 | 1.25 | 1.00 | .35 | .10 | .61 | 20.64 |
| 47. Savery, J. L.—Pt. NW¼ Bald. | 36 | 6 | 6 | | | 200 | 9.90 | 1.25 | 1.00 | .20 | .10 | .35 | 12.80 |
| 48. Savery, J. L.—Pt. NW¼ Bald. | 36 | 6 | 6 | | | 100 | 4.95 | 1.25 | 1.00 | .10 | .10 | .17 | 7.57 |
| 49. Savery, J. L.—Pt. NW¼ Bald. | 36 | 6 | 6 | | | 800 | 39.60 | 1.25 | 1.00 | .79 | .10 | 1.39 | 44.13 |
| 50. Stone, J. B. — Lt. 7 Park View S/D Bald. SW¼ | 25 | 6 | 6 | | | 1000 | 24.50 | 1.25 | 1.00 | .49 | .10 | .86 | 28.20 |
| 51. Washington, Gabe—Bald. SE¼ | | | | | | 200 | 9.90 | 1.25 | 1.00 | .20 | .10 | .35 | 12.80 |
| 52. Akins, G. L.—Pt. 2 Bell Blk. 1 | | | | | | 40 | 3.26 | 1.25 | 1.00 | .07 | .10 | .11 | 5.79 |
| 53. Lindsey, Robert Earl—Lt. 5 NE¼ Wheeler | 7 | 6 | 7 | | | 50 | 4.08 | 1.25 | 1.00 | .08 | .10 | .15 | 6.66 |
| 54. Pannell, Barney—1 A. NW¼ | 13 | 6 | 5 | 1 | | 220 | 17.95 | 1.25 | 1.00 | .36 | .10 | .63 | 21.29 |
| 55. Jim Walters—Pt. SE¼ | 13 | 6 | 5 | 6/10 | 30 | 2.47 | 1.25 | 1.00 | .05 | .10 | .09 | .40 | 4.06 |
| 56. Walden, Earl J.—Pt. SE¼ | 13 | 6 | 5 | ½ 130 | | 10.61 | 1.25 | 1.00 | .21 | .10 | .37 | 13.54 | |
| 57. Ardis, Victor—Pt. SE¼ | 13 | 6 | 5 | 2 2/10 | 50 | 4.12 | 1.25 | 1.00 | .08 | .10 | .14 | 6.69 | |
| 58. United States Finance Co.—Pt. SE¼ | 13 | 6 | 5 | 3/10 | 190 | 15.49 | 1.25 | 1.00 | .31 | .10 | .54 | 18.69 | |
| 59. Patterson, Lorine—Pt. SE¼ | 13 | 6 | 5 | | 190 | 7.90 | 1.25 | 1.00 | .16 | .10 | .28 | 10.69 | |
| 62. Blankenship & Pennington, Ralph—W½ SE¼ | 25 | 6 | 5 | 80 | 500 | 41.93 | 1.25 | 1.00 | .84 | .10 | 1.47 | 46.59 | |
| 63. Eaton, E. A.—Pt. SW¼ | 22 | 4 | 6 | 3 | 30 | 2.33 | 1.25 | 1.00 | .05 | .10 | .08 | 4.81 | |
| 64. McVey, Jasper—1 A. SE¼ | 28 | 4 | 6 | 1 | 220 | 16.63 | 1.25 | 1.00 | .33 | .10 | .58 | 19.89 | |
| 65. Mayo, Everett—1 A. Pt. SE¼ | 28 | 4 | 6 | 1 | 220 | 16.63 | 1.25 | 1.00 | .33 | .10 | .58 | 19.89 | |
| 66. Smith, Mrs. Frank—Pt. SE¼ | 28 | 4 | 6 | 5 | 110 | 8.41 | 1.25 | 1.00 | .17 | .10 | .29 | 11.22 | |
| 67. Fed. Quality Home—Pt. SE 1/4 | 28 | 4 | 6 | 20 | 1.53 | 1.25 | 1.00 | .03 | .10 | .05 | .39 | 3.96 | |
| 68. Dixie Acceptance Corp.—Pt. N½ SE¼ | 5 | 5 | 6 | ½ 170 | 12.85 | 1.25 | 1.00 | .26 | .10 | .45 | 15.91 | | |
| 69. Mid-State Home—1 A. SW¼ | 6 | 5 | 6 | 1 | 20 | 1.53 | 1.25 | 1.00 | .03 | .10 | .05 | 3.96 | |
| 70. Mid-State Home—1 A. Pt. SE¼ | 16 | 5 | 6 | 1 | 210 | 15.99 | 1.25 | 1.00 | .32 | .10 | .56 | 19.22 | |
| 71. Copeland, W. C. & Champion, W. M.—Pt. NE¼ | 28 | 5 | 6 | 9½ 50 | 4.00 | 1.25 | 1.00 | .08 | .10 | .14 | 6.57 | | |
| 72. Curlee, John—SE¼ | 36 | 5 | 6 | | 200 | 15.20 | 1.25 | 1.00 | .30 | .10 | .53 | 18.38 | |
| 73. Jumper, Dexter—Lt. 30, 31, 32, 33 | 36 | 5 | 6 | | 100 | 7.60 | 1.25 | 1.00 | .15 | .10 | .27 | 10.37 | |
| 74. Huddleston, Homer—Lt. 50, 52, 54, 56 | | | | | 50 | 3.81 | 1.25 | 1.00 | .08 | .10 | .13 | 6.37 | |
| 76. Franks, William—Pt. NE¼ | 11 | 6 | 6 | 1/8 450 | 36.68 | 1.25 | 1.00 | .73 | .10 | 1.28 | | 41.04 | |
| 77. Murley, C. L.—N. Pt. NE¼ | 17 | 6 | 6 | 115 | 930 | 40.14 | 1.25 | .80 | .10 | 1.40 | | 44.69 | |
| 79. Hall, Archie—SW Pt. SE¼ | 26 | 6 | 6 | 2 6/10 | 350 | 14.59 | 1.25 | 1.00 | .29 | .10 | .51 | 17.74 | |
| 80. Saylor, Bobby—Pt. NE¼ SW¼ | 27 | 6 | 6 | 6½ 180 | 14.67 | 1.25 | 1.00 | .29 | .10 | .51 | | 17.82 | |
| 81. Deeb Const. Co.—1 A. Pt. SW¼ | 27 | 6 | 6 | 1 | 250 | 20.40 | 1.25 | 1.00 | .41 | .10 | .71 | 23.67 | |
| 82. Starling, Booker E.—1 A. Pt. NW¼ | 29 | 6 | 6 | 1 | 250 | 10.40 | 1.25 | 1.00 | .21 | .10 | .36 | 13.32 | |
| 86. Searcy, Cecil & Crabb, R. L.—Pt. SW¼ | 31 | 6 | 6 | 90 | 1800 | 147.90 | 1.25 | 2.96 | .10 | 5.18 | | 158.39 | |
| 87. Mears, William—Pt. N½ NE¼ | 33 | 6 | 6 | 1 | 300 | 12.47 | 1.25 | 1.00 | .25 | .10 | .44 | 15.51 | |
| 88. Sorrell, Ester Lee—Pt. NW¼ | 10 | 4 | 7 | 20 | 340 | 25.69 | 1.25 | 1.00 | .51 | .10 | .90 | 29.49 | |
| 89. Justice, Eli Est.—Pt. NE¼ | 14 | 4 | 7 | 1 3/8 | 140 | 10.59 | 1.25 | 1.00 | .21 | .10 | .37 | 13.54 | |
| 92. Family Mtg. Co.—Pt. SW¼ | 26 | 4 | 7 | ½ 220 | 16.62 | 1.25 | 1.00 | .33 | .10 | .58 | | 19.89 | |
| 94. Ware, T. C.—1 1/10 Pt. NW¼ | 7 | 5 | 7 | 1 1/10 | 230 | 17.51 | 1.25 | 1.00 | .35 | .10 | .61 | 20.88 | |
| 95. Jim Walter—Pt. NW¼ | 7 | 5 | 7 | ½ 180 | 13.69 | 1.25 | 1.00 | .27 | .10 | .48 | | 16.74 | |
| 96. Strickland, Lister Jr.—Pt. NW¼ | 7 | 5 | 7 | ½ 30 | 2.30 | 1.25 | 1.00 | .05 | .10 | .08 | | 4.75 | |
| 97. Kemp, Mrs. W. V.—Pt. SE¼ | 8 | 5 | 7 | 1400 | 105.70 | 1.25 | 1.00 | 2.11 | .10 | 3.70 | | 113.38 | |
| 98. Goddard, Richard C.—Pt. NW¼ Lt. 150 & 80 | 10 | 5 | 7 | | 100 | 7.55 | 1.25 | 1.00 | .15 | .10 | .26 | 10.37 | |
| 99. Warren, Ozella Est.—Pt. NE¼ | 10 | 5 | 7 | | 1000 | 75.63 | 1.25 | 1.51 | .10 | 2.65 | | 82.21 | |
| 100. Mobley, Henry—Pt. NE¼ | 10 | 5 | 7 | 7 7/8 | 170 | 13.00 | 1.25 | 1.00 | .26 | .10 | .46 | 16.69 | |
| 103. Bearden, Willie—Pt. NE¼ | 10 | 5 | 7 | 4/5 | 150 | 11.35 | 1.25 | 1.00 | .23 | .10 | .44 | 14.43 | |
| 104. Lambert, John—1 A. Pt. SE¼ | 10 | 5 | 7 | 1 | 259 | 18.90 | 1.25 | 1.00 | .38 | .10 | .66 | 22.27 | |
| 105. Richardson, Harold D.—Pt. NW¼ | 11 | 5 | 7 | 8/10 | 250 | 18.90 | 1.25 | 1.00 | .38 | .10 | .66 | 22.27 | |
| 106. Hathcock, Minnie—Pt. NW¼ | 11 | 5 | 7 | ¼ 300 | 22.65 | 1.25 | 1.00 | .45 | .10 | .79 | | 26.24 | |
| 107. Mid-State Home—½ A. NW¼ | 11 | 5 | 7 | ¼ 270 | 20.39 | 1.25 | 1.00 | .41 | .10 | .71 | | 23.39 | |
| 108. Mobley, Henry—Pt. NW¼ | 12 | 5 | 7 | 80 | 400 | 31.80 | 1.25 | 1.00 | .64 | .10 | 1.11 | 35.95 | |
| 110. Gann, Walter—Pt. SE¼ | 15 | 5 | 7 | ¼ 300 | 9.15 | 1.25 | 1.00 | .18 | .10 | .32 | | 12.20 | |
| 111. Bryson, John E.—Pt. NE¼ | 20 | 5 | 7 | 9½ 2200 | 68.39 | 1.25 | 1.00 | 1.37 | .10 | 2.39 | | 74.43 | |
| 112. Wileman, G. L.—Pt. NE¼ | 21 | 5 | 7 | ¼ 220 | 16.73 | 1.25 | 1.00 | .33 | .10 | .59 | | 20.48 | |
| 113. Mid-State Home | 22 | 5 | 7 | 1/8 | 230 | 17.49 | 1.25 | 1.00 | .35 | .10 | .61 | 20.48 | |
| 114. Hall, Ira J.—Pt. NE¼ | 22 | 5 | 7 | 1 | 350 | 10.88 | 1.25 | 1.00 | .22 | .10 | .38 | 13.31 | |
| 115. Thompson, John—Pt. NE¼ | 23 | 5 | 7 | 1 | 120 | 9.14 | 1.25 | 1.00 | .18 | .10 | .32 | 11.49 | |
| 116. Jim Walter Corp.—Pt. NE¼ | 23 | 5 | 7 | ¼ 230 | 17.49 | 1.25 | 1.00 | .35 | .10 | .61 | | 20.48 | |
| 117. Mid-State Home—Pt. NE¼ | 23 | 5 | 7 | ¼ 230 | 17.49 | 1.25 | 1.00 | .35 | .10 | .61 | | 20.48 | |
| 118. Perry, A. L.—Pt. NE¼ | 23 | 5 | 7 | 3/4 | 20 | 1.54 | 1.25 | 1.00 | .03 | .10 | .05 | 3.33 | |
| 119. Wood, Viola Nichols—Pt. NW¼ | 24 | 5 | 7 | 1½ 150 | 11.44 | 1.25 | 1.00 | .23 | .10 | .40 | | 14.44 | |
| 120. Penny, W. J.—Pt. E½ NW¼ | 25 | 5 | 7 | 1 2/10 | 120 | 9.14 | 1.25 | 1.00 | .19 | .10 | .32 | 12.20 | |
| 121. Cain, Thornton—Pt. NE¼ | 25 | 5 | 7 | 1 | 100 | 3.12 | 1.25 | 1.00 | .06 | .10 | .11 | 5.69 | |
| 122. Pioneer Finance—Pt. SE¼ | 26 | 5 | 7 | 1 | 170 | 12.95 | 1.25 | 1.00 | .26 | .10 | .45 | 15.45 | |
| 123. Fryer, Samuel—Pt. SW¼ | 30 | 5 | 7 | | | | | | | | | | |

COUNTY AGENT NOTES

TAYLOR SMITH, County Agent

Cotton Defoliation

Defoliation can help your produce a higher quality cotton, but it must be done properly and at the correct time.

Some advantages of defoliation

are: Boll rot in rank growth is reduced, color and grade are improved and fiber strength is maintained after defoliation.

Cotton dries more quickly on the stalk resulting in less moisture

and green-leaf trash in seed cotton arriving at the gin. This cuts down on excessive drying and cleaning and preserves fiber length.

One disadvantage is that when defoliation is done too soon, bolls open prematurely and cause immature fibers in the cotton. Immature fibers have a lower fineness value, they break more easily in gin or mill processing, nep more readily and do not dye uniformly.

We will give you details on good defoliation, when to do it and how.

Dairy Notes

Mississippi dairymen plan to increase their value of production to \$91 million by 1975. This is a part of the 1.5 by '75 program launched by the Cooperative Extension Service. It is designed to raise the value of farm production in Mississippi to \$1.5 million by 1975.

Dairymen plan to reach their goal by improvement in feeding, breeding and management, with greater emphasis on records.

Winter Grazing

Now is the time to make that first planting of oats, wheat or ryegrass for early fall and winter grazing.

Be sure to use plenty of fertilizer at planting time. Do not wait until you have a stand to put out the plant food. If you do, you have lost around two weeks good growth.

Do not plant any oats seed that are not treated for leaf blight. The cost of treatment is extremely low compared to the possible loss you would have from planting untreated seed.

Insect Control

Hornflies on beef cattle often tend to increase at this time of year as some cattlemen slack off on control measures. Keep your backrubbers charged up and your dusting sacks filled.

Boll weevils are heavy in many fields. Don't let them harvest your cotton crop for you. Top crop should be protected at least until September 10th.

Veterans Administration hospitals have used the technique enabling a veteran with one leg paralyzed because of stroke or other brain injury to walk without the usual crutches or braces. The Hines, Ill., VA hospital developed the technique using an electronic device to provide the proper stimulation to the nerves controlling the muscles.

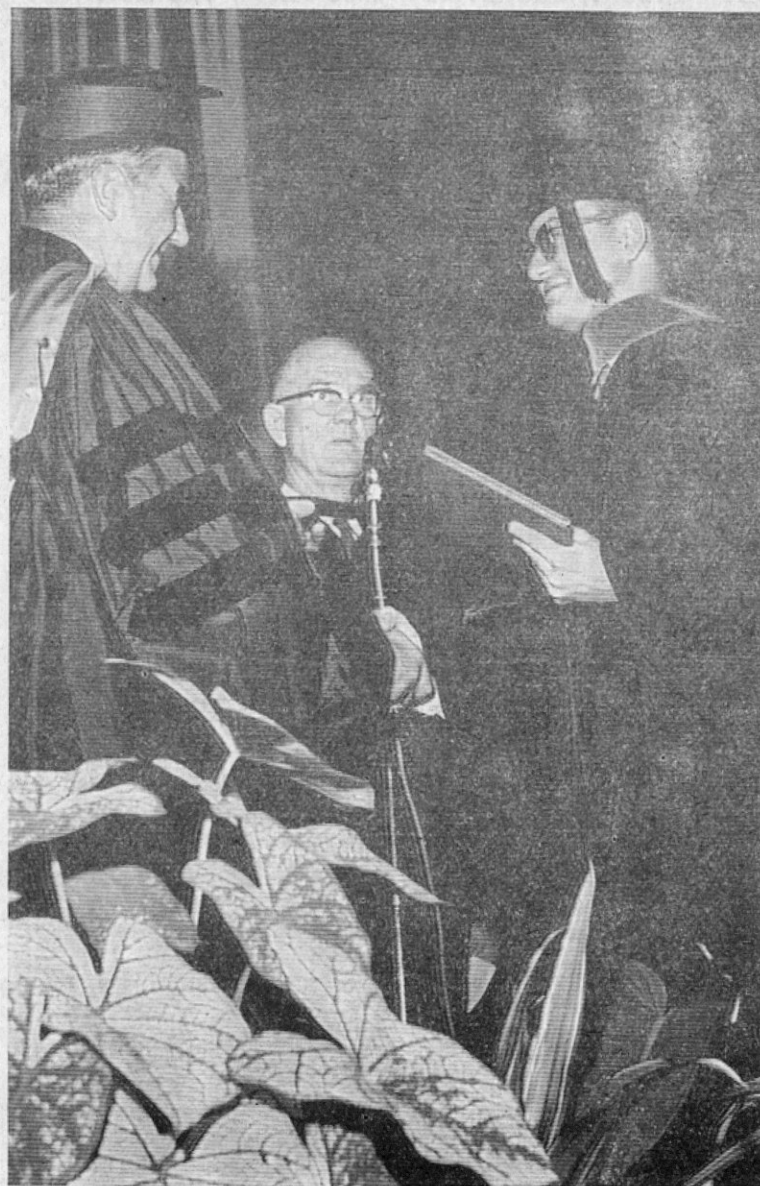

GETS DIPLOMA — Charles E. Treas (right) receives his doctoral degree from President Frank Rose at summer graduation exercises last Friday night at the University of Alabama. In the background is Dean Eric Rodgers of the Graduate School. Dr. Treas is married to the former Sue Garrett of Booneville. He will be on the faculty of Ole Miss after September 1, and the family will be at home at 1415 Jefferson Avenue in Oxford.

Claude S. Sanders Services Held Sat. At Harpersville

Forest, Miss. — Funeral services for Mr. Claude S. Sanders, 74, of Harpersville, were held on Saturday morning, August 27th, at 10:00 from the Harpersville Methodist Church with Rev. T. M. Dye, Jr. and Rev. Robert Hunt officiating. Interment followed in the church cemetery with Ott & Lee Funeral Home in charge.

Mr. Sanders passed away in the S. E. Lackey Memorial Hospital on Thursday afternoon after a short illness. He was a native of Leake County but had lived fifty two years in Harpersville. He was a member of the Harpersville Methodist Church and a retired farmer and business man.

The survivors are his wife, Mrs. Una Majure Sanders; two sons, Claude S. Sanders, Jr. of Jackson and John Sanders of Columbus; three daughters, Mrs. Stewart Vail of Booneville, Mrs. Paul Baddour of Memphis, and Mrs. Ray Sturup of Forest; seventeen grandchildren; one brother, Roy L. Sanders of Harpersville; and one sister, Mrs. John F. Hudson of Shubuta.

ADMINISTRATRIX' NOTICE TO CREDITORS

NO. 8883
Letters of Administration having been granted on the 20th day of August, 1966, by the Chancery Court of Prentiss County, Mississippi, to the undersigned upon the Estate of W. K. Harris, deceased, notice is hereby given to all persons having claims against said estate to present the same to the Clerk of said Court for probate and registration according to law, within six months from this date, or they will be forever barred.

This August 25, 1966.
MRS. LURA HARRIS,
Administratrix. 22-4tc

The use of psychic energizers and tranquilizers in Veterans Administration hospitals has permitted the treatment of twice as many psychiatric patients with no increase in hospital beds.

STATE FARM Insurance Co.

Auto - Life - Fire
and Casualty
"GO" Insurance
One day to six
months.

MEDI-CASH

State Farm's new hospital policy pays you IN CASH while you or any qualified member of your family is hospitalized.

Dalton T. Wallis
Agent

PHONE:

Day, 728-4651
Night, 728-4779

plane for Japan, where Mr. Tharrington will be stationed with Mobile Ordnance Technical Unit, in Yokosuka. Friends are looking forward to their return in two years, when he will have served 21 years in the U. S. Navy.

Mr. and Mrs. J. E. Luckitt of Jackson, Miss. were recent visitors in the home of their relatives, Mr. and Mrs. Curlee Ross.

Claire T. Ross, Extension Home Economist spent several days recently at Miss. State University. Mrs. Ross served on a special committee of Extension Agents involved in writing job analysis and position descriptions.



MILTON
MOTOR CO.
Booneville, Miss.



NEW - USED
Cars - Trucks
Sales & Service

SAVE AND GROW WITH US

4 1/2% Dividends on Pass
Book Deposit
Deposits by 10th Earn from First.

5% Dividend on 1 Year
Time Certificate

NORTH MISSISSIPPI SAVINGS
& LOAN ASSOCIATION

CORNER FRONT & CHURCH STREETS
BOONEVILLE

PHONE 728-6241
to 3-31-66



Unicap®
makes
every meal
a balanced
meal

as far as normal vitamin
needs are concerned



■ A single Unicap every day provides your normal vitamin needs. And you can depend on Unicap—they are checked for quality and potency over 200 times by Upjohn to be sure you get all the vitamins their formula promises. Step up to Upjohn quality with Unicap vitamins for your family.

COX BLYTHE DRUG CO.
Phone 728-5732

Whatever your building project, you want a smooth, strong foundation for it. The way to get it is with quick, easy-to-use ready mixed concrete. Let us deliver the concrete mix you want, ready to pour, right to your site. Call for estimate.

— PHONE 728-5652 —



YOURS WITH THIS NEW
TAPPAN
PROVINCIAL
TODAY'S SMARTEST LOOKING
EASIEST-TO-CLEAN RANGE

Beautiful new decorator Provincial styling brings any kitchen to life. You get two big ovens, Hold-O-Matic keep warm oven, lift-off door, lifetime burner guarantee. Also available in Coppertone or white.

FREE
TAPPAN GAS OR
ELECTRIC RANGE

This beautiful double-oven range can be yours. Come by the store for details. Priced at \$279.00. To be given away Friday, September 30.

Come by our store and see this lovely silver service and range — both free.

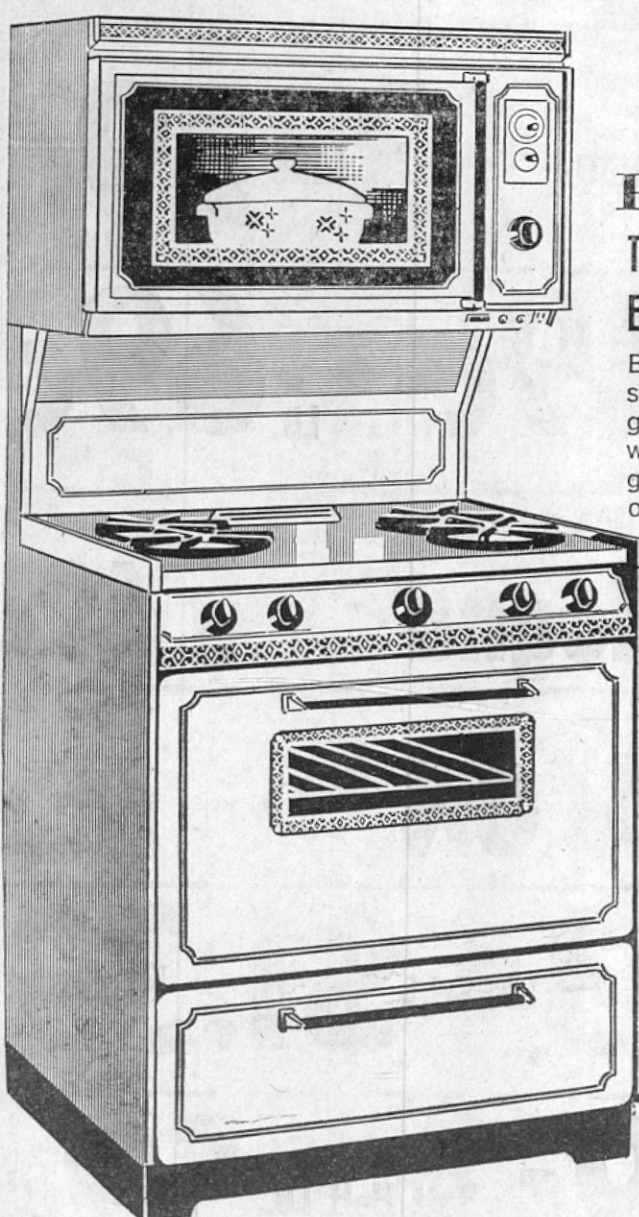

BROWN Plumbing and
Electrical Supply



COOL
AND
OVERCAST

There's a moc for every girl in Tempos contemporary collection! Like them tied and tasseled . . . belted and buckled . . . or even plain? Tasseled CAMPUS comes in Corodovan smooth leather uppers. Buckled TROOPER in Burnt Pine, Berry Red, Brass Wax or Black glove leather or Brass suede. To the ankle LUSTY in Black Cherry Burnt Pine or Brass Wax leather. Plain CHARGER in Brown or Black leather. Genuine hand-sewn or laced vamps, and they're a must. See them now! \$6.00 to \$10.00

TEMPOS
TODAY...TOMORROW...TERRIFIC

Feldman's

BOONEVILLE'S GREATEST STORE

EHC Officer Attends National Conference

The presentation of reports of community development projects by Extension Homemakers groups from 42 states and Puerto Rica was a major highlight of the National Ex-

tension Homemaker's Council conference on the Colorado State University campus in Fort Collins, recently.

Dr. Margaret Browne, head of the home economics programs for the Federal Extension Service, who was a major convention speaker expressed her conviction that "a

democratic society cannot exist without trained leadership. The women who have acquired self-confidence and the ability to identify problems through involvement in Extension Homemaker programs are the standard bearers who help secure better health, education and recreation services for the community. In many cases, their concern for human development has paved the way for economic development."

The meeting was the thirtieth annual get-together of homemakers representing about one million members from about 42,733 Extension Homemakers Clubs and organizations throughout the country.

National officers who presided at general sessions were Mrs. E. L. Survant of Trinchera, Colorado; Mrs. Lawrence Fisher of Valders, Wisconsin; Mrs. Charles Porter of Vicksburg, Mississippi; and Mrs. Mary Moore, of Raton, N. Mexico.

In a final round-up session, Dr. Browne related the conference theme "The Family — Beacon Light of the Nation" to the charge for individual delegates returning to their own communities: "Any true evaluation of this week's program can only be made back home — in homemaker programs that help make stronger families that are truly beacon lights, in programs that serve the needs of others as well as ourselves; in acceptance of citizenship responsibilities and important community service."

Mrs. Harold Burns of Baldwin, vice president of the County Extension Homemakers council represented Prentiss County at the National Conference of Extension Homemakers.

Legionnaires To Meet September 6

Members of the local American Legion Post will meet in regular session at the Post Home on Front Street, Booneville, Miss. at 7:30 Tuesday night, September 6, 1966. Every member is urged to attend and bring a prospective member along. In this way we build membership and promote the ideals and principles of The American Legion, says Commander White.

Let's pay our dues early and make this another banner year for our great organization.

By the Commander:
W. E. White

Plans For WSCS Fall Meeting Made

A full program of inspiration and information is being planned for the District Fall Meeting of the Woman's Society of Christian Service for the New Albany District to be held September 20, 1966, at the First Methodist Church, Corinth, Mississippi. "Christian Being and Doing" is the theme for the meeting.

Rich inspiration will be offered in the hymns and prayers for the day and the meditation to be given by Mrs. G. W. Harwell, former president of the Woman's Society for the North Mississippi Conference. The closing meditation thought of thanks will be given in song by Mrs. June Jumper of Etta.

The approved studies will be presented by Mrs. Harold Robinson of Dumas and Mrs. W. C. Smallwood of New Albany, both conference officers. Rev. B. G. Whitehurst of Belmont will discuss the relation of the Woman's Society with the total church program.

Mrs. Roy Hall of Hickory Flat presents Program Materials and Mrs. E. S. Furr of Ripley will answer the question, "Must you take an office?" Mrs. R. E. Tate of New Albany will lift up the new Methodist Hymnal.

Other features include the discussion of Financial Opportunities, Report and Challenge by Mrs. F. A. Stanford of Ripley and the committee on program by Mrs. W. C. Smallwood. District information to be offered by the district officers, the offering, announcements and business will round out the program for the day.

Registration begins at 9:30 with the call to worship at 10:00 a.m. Mrs. A. C. Childers, chairman of the committee on program, will preside, and all members, pastors and friends are being urged to attend the district meeting.

Holiday Traffic Fatalities Grow

"Holiday traffic death statistics could decrease tourist trade", warns Mississippi State Automobile Association, Inc. With the 531 "immediate deaths" reported on the highways during the most recent 4th of July weekend, it is easily understandable that drivers are reluctant to travel over the holiday weekends. (Total 4th of July death rate not completed until those injured either recover or become added to the statistics.)

The Labor Day long weekend ahead has little to recommend to as a safe time for travel. Last year 574 "immediate" traffic deaths were reported — and a final total of 765 died as a result of injuries from accidents on that weekend. Small wonder that so many enthusiastic tourists are becoming stay-at-homers on holiday weekends!

The reason for these accidents have been repeated so often that the public views them with bored apathy. This is a most dangerous attitude, and dire measures may be necessary to shake drivers into a responsible awareness. The Mississippi State Automobile Association, Inc., backs the movement for stricter crackdown on offenders. Reckless drivers, speeders, drinking drivers — all should be stopped. The term "drinking drivers" is used in preference to "drunk drivers" for the simple reason that they are creating an even greater hazard for motorists. The obvious drunk more frequently advertises his condition in time to be avoided, while the "drinking drivers" are a hidden threat because their slowed reflexes and dulled alertness may not be apparent until after an accident.

It has been proposed that double fines and penalties be assessed during the "double danger" holidays, forcing a higher price to be paid by the offenders, in the hope this could reduce the high price that is presently being paid by the entire motoring public.

In the event you feel the "shoe fits the other driver" in terms of speed, recklessness, or drinking, the Mississippi State Automobile Association, Inc., reminds there are two other killers on the highways fatigue and inattention! Serious, safe, sober drivers are frequent offenders of these two causes of accidents. Obeying traffic laws alone may not be enough, if you continue to drive past your peak of performance. Get off the highways before you reach the point of exhaustion — and stay off the highways entirely when your mind is on anything other than your driving.

State Continues Population Gain At All Age Levels

STATE COLLEGE, MISS — In spite of increasing migration losses, Mississippi population continued to grow at all age levels in 1965, according to census estimates recently published at Mississippi State University by Mrs. Ellen S. Bryant of the Department of Sociology and Rural Life.

The additional 13,000 accrued since 1964 brings the increment since the Census enumeration in 1960 to about 152,000, which amounts to an approximate seven percent increase over the first five years of the decade. The rate of growth is nearly identical for both races but, numerically, the increase is greater for whites. The increase for whites and persons of color places the state's 196

portion at 42.3 percent which is the same as that given in the 1960 Census.

"The net growth, however, resulted not from migration but from the addition of births," Mrs. Bryant said. "Most of the state's recent growth seems again to be of an urban or suburban nature."

"Most outmigration occurred in the age group entering the labor force and probably can be explained in large part by the maturing of the young people, born at the start of the post-war baby boom, who are leaving the state in search of economic opportunity."

"Unless attractive jobs are offered these young people the state can expect to continue to lose a large proportion of the young people it has been paying to educate over the past fifteen years. The rates of loss are estimated at one in three for whites and four out of five for nonwhites."

"The estimates of Mississippi County populations, prepared for the first time by age, were computed by a new method using data

which indicates a probable 1960 Census undercount for the 6-through-14 age group of about 10 percent for nonwhites. An undercount of these proportions would mean that recent outmigration has been much higher than estimated and the growth rates lower."

Mrs. Bryant's 1965 population estimates, which include figures for each county in the state, have been published by the Agricultural Experiment Station. They may be obtained on request from the Department of Sociology and Rural Life, State College, Mississippi.

MODERN SERVICES ESSENTIAL TO ECONOMIC PROGRESS

Mississippi has all modern communications necessary for efficient business and industrial operations in whatever quantity may be required at any point in our state. This is all important to achieving maximum economic development. It is a fact that modern air facilities, public transportation systems, telephone and mail service are vital for a progressive economy.

NOTICE

If you are between age 21 & 25, married or single, have a good driving record and locally employed, check with us on your Auto Insurance. Our companies have found your classification deserves a lower rate than you have been paying the last few years. In addition to our lower premium, we think you will like our local agency type way of doing business. You deal directly with us, instead of the company you are insured with.

CARTER MUTUAL

Hy. 45 Across from Hospital
P. S. You will also like our rates on that new home and your household contents.

Lakeway Beauty Shop

Marie Wallace, Owner
\$20 PERMANENTS

1/2 PRICE

Special for first two weeks in September.

Beauty Care



303 Lake Street - Phone 728-4040
Custom Hair Styling

Open Evenings By Appointment

IF IT'S LOOKING FOR THE BEST IN FARM LOANS—



DO IT YOURSELF!
IF YOU WANT TO
Save money with a low
interest rate

IF YOU WANT TO
Have convenient terms

IF YOU WANT TO
Enjoy benefits of dealing
with an institution
with 43 years of experience
in the mortgage
loan business.

SEE YOUR

**FEDERAL LAND BANK
ASSOCIATION**



Love That 5%

You'll love that 5% that you receive on Savings Certificates at North Mississippi Savings and Loan, too.

You'll love the convenience of Savings Certificates. Your dividend will be paid by check annually. The Certificate is Automatically Renewed without any bother to you.

You'll love the Safety of a Savings Certificate. Each account is fully insured by National General Insurance Corporation.

In short, you'll love all the advantages of North Mississippi Savings & Loan Savings Certificates. We'll love having you as a customer.

**North Mississippi Savings
and Loan Association**

North Mississippi Savings and Loan Building
Booneville, Miss. Phone 728-6241

OTHER OFFICES: New Albany, Ripley, Houston, Oxford, Cleveland, Clarksdale

LIBERTY
ALWAYS BUY THE BEST FOR LESS
PLUS UNITED STAMPS

PEACHES HUNTS **2 1/2 Can 25c**

Drink PINEAPPLE GRAPEFRUIT 46 oz. Can **25c**

MEAL 5 LB. BAG **45c** 10 LB. BAG **79c**

Dinners MACARONI & CHEESE **2 FOR 33c**

Ice Cream JERSEY GOLD **1/2 GAL. 65c**

Pork & Beans SHOWBOAT **10 Cans \$1**

Biscuits ALL BRANDS **2 Cans 15c**

Baby Foods STRAINED **3 JARS 29c**

Pork Chops 1st Cut LB. **49c** Cut Center LB. **69c**

BACON LB. **69c** **Bologna** LB. **49c**

STEAKS LB. **79c** **BACON** LB. **65c**

Sausage RIVERSIDE **3 LB. Stick \$1.39**

HAMS Shank Portion LB. **49c** Butt Half LB. **59c**

BANANAS LB. **10c** **ONIONS** YELLOW LB. **7c**

GRAPES LB. **19c** **POTATOES** 10 LB. BAG **49c**

Rites Held For James O. South

The death of James Odell South on August 19th at his home after a brief illness in his 66th year, ended a life of signal usefulness. He was an individual whose contribution to life and the cause of Christianity, was wholly worthwhile and constructive.

Mr. South was a native of McNairy County, Tennessee. His family was among the earliest settlers. The South and Latta families had

lived in this area a long time before the War Between the States. He was married in 1918 to Miss Mamie Bolding, a lovely helpmate who was also a native of McNairy County. They had happily celebrated the 48th anniversary of their marriage on the 25th of July, with a profound spirit of gratitude for the years of enrichment which their idyllic companionship had brought them.

Mr. and Mrs. South were dedicated members of the Primitive Baptist Church. Mr. South joined in 1940 and was ordained as a deacon in 1951.

Mr. South came to Booneville at the time of the opening of the Brown Shoe Factory, and with scholarly interest he proved his ability and loyalty in the chemical division of the plant for ten years. He retired in 1955. Prior to his services here he had been employed at the Union City, Tennessee plant for fourteen years.

Before engaging in industrial employment, Mr. South was in the real estate business for a period of seven years, in the management of which he displayed executive ability of a high order. Active and

successful, his influence grew with the expansion of his interests. In this field he was materially assisted through the artistic talent of Mrs. South. They owned and lived at the Bluford McCullar home on Jefferson Street, which they had restored to its former beauty.

A man of versatility and enterprise, his influence was very broadening and human type. He possessed a nature that emphasized above everything else, a sincerity of affection that hallowed his friendships and refreshed the faith of all his associations. He was

known for his depth of devotion to his companion, his home, and his church. He had a delicate and refined regard for the feelings and interests of others, that made him the object of admiration and esteem wherever he was known. Modesty, which is always the consort of the truly great, and the ideals and purposes of his life, seemed not only to walk by his side, but to precede him at least, one step in advance. He was one of which future generations will say: "The world is better, because he lived."

Services were held Sunday after-

noon, August 21 at 3 o'clock in the chapel of Shackelford Funeral Home in Selmer, Tennessee, conducted by ministers C. P. Rinehart and Elwin McCutcheon.

Pall bearers were his nephews and the honorary members of his church.

He was buried in the Foster Park Memorial Garden, near Corinth. He leaves his beloved companion; a sister, and a host of friends.

RECREATION IN MISSISSIPPI
No Mississippian needs to leave his or her state regardless of his

or her recreational taste. Fishing, boating, camping and hunting facilities, golf, bowling, basketball and football, Mississippi has them all. Historical and scenic features are everywhere. Fine roads run to mighty rivers, countless lakes and streams, and the magnificent Gulf Coast. You're never out of sight of colorful, majestic sites. Green forests offer quiet and serenity; and for contrast, there are bustling and beautiful cities which reflect Mississippi's vitality.

Cooperative studies in which new

Singing September 4 At Blythe's Chapel

There will be a singing Sunday afternoon, September 4, at 1:00 at Blythe's Chapel. All singers and those interested are urged to attend.

drugs were administered under controlled conditions in Veterans Administration hospitals resulted in the development of a therapy which almost emptied VA tuberculosis hospitals of patients.



WORK or PLAY enjoy LABOR DAY

BIG STAR

100 FREE QUALITY STAMPS with coupon and \$5.00 purchase

Your New Quality Stamp Gift Book Is Now At BIG STAR!

Get Yours Today!

- | | | | | | |
|---------------------------------------|-------|-------------------------|-----|-----------------------------------|-----|
| Jumbo TAMALES, Hypower, No. 2 1/2 can | 3/\$1 | ★ SCOTT TOWELS, Jumbo | 35¢ | ★ Kraft MUSTARD, 9-oz. jar | 15¢ |
| TUNA, Breast of Chicken, Chunk, 2 for | 59¢ | ★ Bondware PLATES, 40's | 45¢ | ★ Kraft GRAPE JELLY, 18-oz. glass | 29¢ |
| Prem LUNCH MEAT, 12-oz. can | 49¢ | ★ BAGGIES, pkg. of 80 | 29¢ | ★ SOFT PARKAY, lb. | 39¢ |

Purnell Pride U.S.D.A. Inspected, U.S.D.A. Grade A

| | | |
|---|---------------|-----------------------------------|
| CHICKEN Cut Up Tray Pack lb. 33¢ | Whole lb. 29¢ | KRAFT Mayonnaise Quart 49¢ |
|---|---------------|-----------------------------------|

- | | | | | | |
|-----------------------------|-----|---|-----|-----------------------------------|-----|
| FRANKS, Southern Belle, lb. | 59¢ | ★ APPLE SAUCE, Jack Sprat, 303 can, 2 for | 29¢ | ★ ICE CREAM, Sealtest, 1/2 gallon | 75¢ |
| BOLOGNA, By the piece, lb. | 49¢ | ★ PORK - N - BEANS, Showboat, No. 300 can | 10¢ | ★ ICE MILK, Sealtest, 1/2 gallon | 59¢ |

- MAYROSE ASSORTED LUNCH MEATS, 6-oz. pkgs. 3 for 89¢
- U.S.D.A. CHOICE ROUND STEAK, lb. 79¢
- SCHOOL DAY, 4 SIEVE PEAS, No. 303 can 2 for 29¢
- JACK SPRAT SHOESTRING POTATOES, 2-lb. can 3 for 29¢

With Coupon and \$5.00 additional purchase

| | | | |
|---------------------------------------|-----------------------------|-----------------------------|--------------------------------|
| BACON Southern Belle Pound 49¢ | HAM, Half or Whole, lb. 89¢ | ★ SALT, Jack Sprat, box 10¢ | ★ Kaiser FOIL, 25-ft. roll 25¢ |
|---------------------------------------|-----------------------------|-----------------------------|--------------------------------|

100 EXTRA QUALITY STAMPS with purchase FIVE POUND MAYROSE CANNED HAM

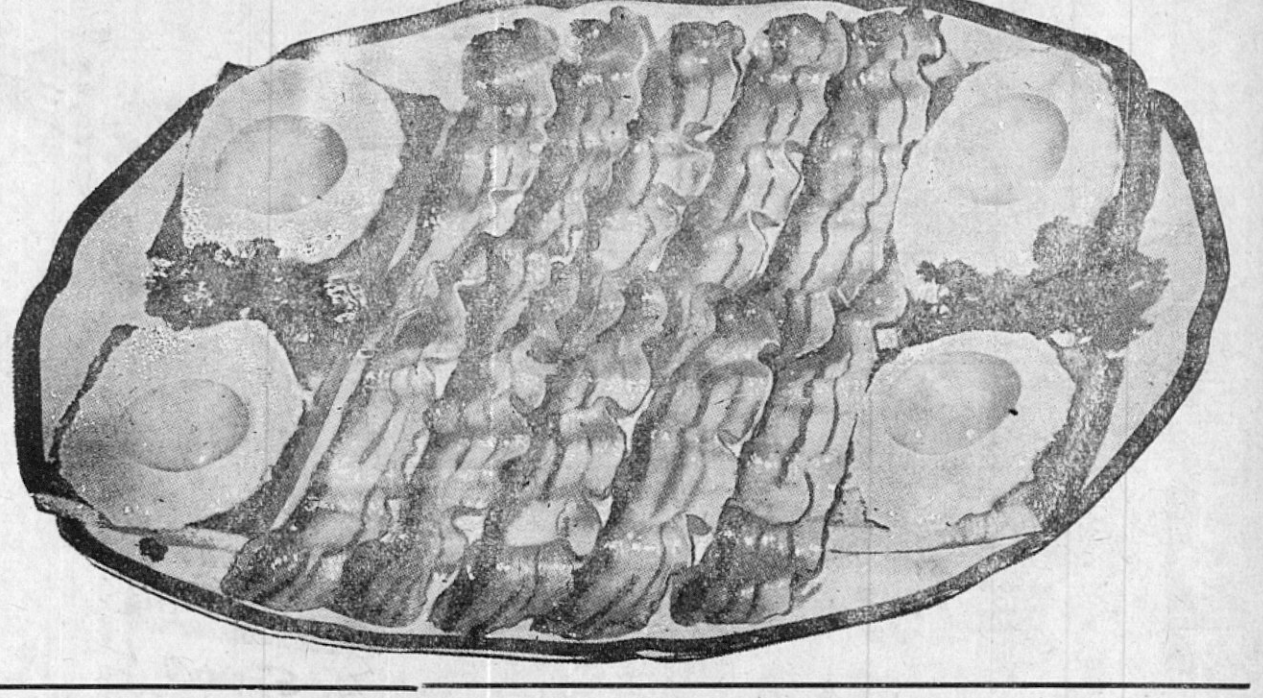

PLAY..

"Let's Go To The Races"

WIN.. Up To \$500.00

FULL OF FUN AND EXCITEMENT FOR THE WHOLE FAMILY. GET YOUR FREE CARDS AT BIG STAR AND PLAY EVERY SATURDAY NIGHT. 1ST RACE WINNER WINS \$5, 2ND RACE \$10, 3RD RACE \$25, 4TH RACE \$100, 5TH RACE \$500. PLAN A LET'S GO TO THE RACES PARTY... INVITE YOUR FRIENDS AND NEIGHBORS.

CARD COLOR THIS WEEK IS PURPLE.

Winners Last Week:
Mrs. Roger Griffin \$10.00
Billy McCuiston \$5.00
Mrs. Robert Lee Smith \$5

- FOLGER'S INSTANT COFFEE, 10-oz. jar \$1.19
- 50 FREE QUALITY STAMPS with purchase of Two Cartons Pepsi-Cola
- | | |
|------------------------------|--------------|
| ★ HAWAIIAN PUNCH, 46-oz. can | 3 for \$1.00 |
| ★ Ajax DETERGENT, Giant | 59¢ |
| ★ Scott Family NAPKINS, 60's | 2 for 29¢ |

| | |
|--------------|-------------------------|
| HUMKO | 3-lb. Carton 69¢ |
|--------------|-------------------------|

- | | |
|---|---|
| MORTON FROZEN FISH STICKS, 1 1/2-lb. pkg. 89¢ | ★ POTATOES, U. S. No. 1 Red, 10-lb. bag 49¢ |
| MORTON FROZEN FRUIT PIES 3 for \$1.00 | ★ CELERY, Jumbo 19¢ |
| OCOMA MEAT PIES 4 for 79¢ | ★ Thompson Seedless GRAPES, lb. 25¢ |
| JOHNSON BABY OIL, Med. 59¢ | ★ CARROTS, lb. package 10¢ |
| PEPSODENT TOOTH PASTE, 5-oz. size 69¢ | |
| DRISTAN, 24's \$1.19 | |
| JUST WONDERFUL HAIR SPRAY, 13-oz. can 79¢ | |
- 50 FREE Quality Stamps with purchase

4-lb. bag APPLES
- BIG STAR** COUPON With Coupon \$5.00 Purchase 100 FREE Quality Stamps - LIMIT ONE - Expires 9-7-66
- BIG STAR** COUPON With Coupon \$5.00 Purchase SOUTHERN BELLE BACON lb. 49¢ - LIMIT ONE - Expires 9-7-66

Annie E. Logan Celebrates Birthday

Miss Annie E. Logan, formerly of Hernando, celebrated her birthday Sunday, August 7, in the home of her niece, Mrs. Howard Duncan, Meadow Creek Road, Booneville.

Miss Logan, a retired registered nurse, has spent most of her life in DeSoto County. A member of a prominent pioneer family of that section, she served during World War I in Maryland as a nurse and later in New Mexico as a missionary nurse among the Spanish-American people there.

Her life has been devoted to the service of others in whatever capacity she could serve. She loves her church, community, friends and relatives with an enduring devotion. The Aletha Lodge Nursing Home in Booneville is her residence now as she recuperates from a recent illness.

Among the other guests and well-wishers who came to honor Miss Logan, who was eighty-seven on August 11, were: Miss Lula Hill, Miss Sammie Bennett, Mr. and Mrs.

Billie J. Carroll Returns To Base

USS RANGER (CVA-61) (FHT-NC) Aug. 23 — Fireman Apprentice Billie J. Carroll, USN, son of Mrs. Ruby B. Carroll of Washington St., Booneville, Miss., has returned to

Maurice Logan Hill, Mr. and Mrs. James M. Hill and Katie Jo and Jim, Mr. and Mrs. Harmon Barron and Beverly and Susan and Mr. and Mrs. Carl Hill and Debbie, all of Booneville.

his homeport of Alameda, Calif., as a crewmember aboard the attack aircraft carrier, USS Ranger, after an eight and one-half month deployment in the Western Pacific with the Seventh Fleet.

While operating off the coast of Vietnam, the Ranger struck strategic sites in North Vietnam, delivering nearly eleven thousand tons of ordnance on enemy positions.

The Ranger planned and executed the first strike against the

Haiphong, Vietnam petroleum, oil, and lubricant storage facilities. This strike was said to have had severe damage to the depot and despite the intensive ground fire encountered there was no damage to the attacking aircraft from the Ranger.

Other missions from the Ranger, included strikes on railroads, bridges, highways and water traffic, seriously hampering the movement of war materials to the Viet Cong in South Vietnam.

On The Local Scene

Mrs. G. W. Googe and son, George Morton Googe of Jackson, Tenn., were visitors of her mother, Mrs. C. C. Morton last week.

Johnny Ross has been vacationing in Fort Lauderdale and Miami, Florida.

Medical research specialists at the Cleveland, Ohio, Veterans Administration hospital developed an automatic chemical analyzer which

can perform a variety of chemical analyses of blood samples.

Propane & Butane Gas Service

Also A Complete Line of Gas Appliances

"SERVICE IS THE DIFFERENCE"

ROGERS L. P. GAS COMPANY

Perry Henderson, Manager, Hwy. 45 N.
Phone 728-5073 days and 728-6592, nights



LAST WEEK'S WINNER
ARNOLD MURPHY
CARD NOT PUNCHED

WIN \$300.00 Free Cash JACKPOT DAY

THIS WEEK END
Nothing to Buy - You do not have to be present to win!

"GET YOUR CARD PUNCHED" THIS WEEK

Register Just Once
You're then in the weekly "POT" for the weekly Award

Wonderful Cash Dollars

NOTICE TO OUR CUSTOMERS

IN ORDER TO HAVE A MORE ACCURATE FILE WE ARE RE-REGISTERING FOR OUR SUNFLOWER JACK-POT DAY. ALL OF THE OLD REGISTRATION CARDS WILL BE DESTROYED AND EVERYONE MUST REGISTER ON A GREEN CARD TO BE ELIGIBLE.

1. EACH PERSON OVER 18 YEARS OLD MAY REGISTER.
2. DO NOT REGISTER MORE THAN ONCE. YOU WILL BE DISQUALIFIED.
3. EACH PERSON MUST SIGN THEIR OWN CARD.

TELL YOUR FRIENDS

INTRODUCING OUR NEW MARKET MANAGER GROVER 'BUTCH' MOORE



For friendly, courteous service we invite you to visit our Meat Department and let Butch and Jerry meet you. They will be glad to cut your meat to your specification and guarantee satisfaction.

BRIQUETTS Charcoal, 20 lbs. 89¢

PAPER PLATES, 80 count pkg. 59¢

PAPER NAPKINS, 2-70 ct. pkgs. 23¢

SALLY APPLE JELLY 3 18-oz. Jars 85¢
SALLY PEANUT BUTTER 18-oz. Jar 49¢

SOUTHERN FARM FROZEN FRENCH FRIES, 3-2 lb. bags \$1.00

CHARCOAL LIGHTER FLUID, 16 oz. can 29¢

DIXIE BELLE CRACKERS, 2-1 lb. boxes 45¢

LIBBY POTTED MEAT, 8 cans \$1.00

CATTLEMANS B. Q. SAUCE, 19-oz. 39¢

LADIES NYLON HOSE 3 PR. 97¢

Sally's Brand Luncheon Meat, 3-6-oz. pkgs. 89¢

CERTIFIED SALLY'S BRAND HAMS Flavor Famous

Hock Portion lb. 45¢
Butt Portion lb. 55¢

Sunflower CERTIFIED Specials

Sally's Brand SAUSAGE Hot or Mild "Flavor Famous" lb. 49¢

Sally's Brand Thin Sliced BACON 12 Oz. Pkg. 69¢

CERTIFIED Famous For Quality BLUE PLATE MAYONNAISE with Coupon and \$5.00 Purchase FULL QT. 29¢

Sunflower CERTIFIED Specials

Sally's Brand HAMS CENTER SLICES lb. 89¢

SALLY ICE CREAM, 1/2 Gal. 69¢
SALLY BISCUITS, 13 Cans \$1.00

Sally's Brand EGGS Grade "A" Medium 2 Doz. \$1

GOLDEN RIPE BANANAS lb. 10¢

Banquet Frozen FRUIT PIES Apple, Peach, Cherry 3 20 OZ. SIZES \$1

Jonathon - Golden 4-lb. bag 39¢

SALLY OLEO 5 LBS \$1.00

RED POTATOES lb. 5¢

Bonus EXTRA COUPON
With Coupon and \$5.00 Purchase Exc. Tobacco Products Blue Plate MAYONNAISE Full Qt. - 29¢ Limit 1 - 9-3-66 Sunflower

Go First Class / shop Sunflower "It Costs No More"

RED CARPET SERVICE

The Welcome Is Warmer...

HOW OVER 65 STORES IN ARKANSAS, LOUISIANA AND MISSISSIPPI

Sunflower HIGHEST QUALITY, LOWEST PRICES, NAME BRANDS

FOOD STORES "There's a Sunflower near you"

Prices Good Through Sept. 3rd

We Reserve The Right To Limit Quantities

