



HELP PUT IT OVER — Progress of the Prentiss County United Fund drive is being recorded on this thermometer at the Booneville Post Office. Pictured when the thermometer was put up just before the drive opened on Friday, May 6, are left to right, front, Jim Richardson and Roger Qualls, American Seating Company employees who erected the sign, and Kenneth Pounds, member of the board of directors of the fund. Back, from left are, John Walden, general drive chairman; R. J. (Piggy) Bonds, retiring fund president; and Ralph Stutts, director.

Northeast JC Receives Allocation For College Work Study Program

The Northeast Mississippi Junior College will implement an off-campus phase of the College Work Study Program for the coming Summer.

The eligibility of students is based on several factors. He or she must be a high school graduate or a Northeast freshman who is planning to attend Northeast for the 66-67 school term. A student must show a definite need for work and must meet the low in-

come guidelines established by the Federal government.

Northeast has been appropriated \$87,265.11 to carry out the College Work Study Program for the Summer of 66. An extension of \$36,270 has been appropriated for the regular school term of 66-67.

Students engaged in the Northeast College Work Study Program will be working for public and non-profit organizations in the five county area, which supports the college. (Alcorn, Prentiss, Tippah, Tishomingo, and Union).

Fires Reported ...

On Sunday night, May 1st, fire destroyed the Pool Room located next door to the Princess Theater. It was owned by Joe Arnold and operated by Ray Miller. Mary Nell Rogers, passing by in a car, saw the fire and reported it about 7:45 p.m.

That same night at 10:20 a 1965 Ford caught fire at Livingston Grocery on Highway 4 East.

On Saturday night, May 7, fire destroyed the Dayton Mayo house at Blackland. Origin of the fire was not known.

V.F.W. And Ladies Auxiliary To Meet Friday Night

All members of the Veterans of Foreign Wars and Ladies Auxiliary are invited to attend the regular joint meeting at the V.F.W. Post Home Friday night, May 13 at 7:30.

As a reminder to the members of the Post, Officers for the next year will be elected and installed on Friday night, May 27. All members of V.F.W. Post No. 4877 are urged to attend this meeting.

Winfred Dawson, Commander

Fellowship Is Awarded To Jimmy Cox

Jimmy Cox, son of Mr. and Mrs. Robert Cox of Booneville, has been awarded a graduate fellowship for the 1966-67 academic year and a stipend of \$1,000 in the Department of Theater at the University of Southern Mississippi.

In a letter informing Jimmy of the award, it stated that it was possible that the University would call upon him to serve as a research assistant, which would not equal more than one class. Students who have fellowships are permitted to take a maximum of 12 hours of work per quarter.

The letter also stated that they were favorably impressed with Jimmy's record and felt certain that he would make an outstanding graduate fellow.

Homecoming May 22 At Blythe's Chapel

Sunday, May 22, will be the Homecoming and Decoration Day at Blythe's Chapel Methodist Church. Bro. Gerald Chaffin will bring the 11 o'clock message. Several good singers are expected. The entire afternoon will be devoted to old time gospel singing. Lunch will be served at the noon hour.

Everyone has a special invitation to come and enjoy the day with old friends.

Wheeler Extension Home Makers Meet

The Wheeler Extension Home Makers Club met Wednesday, May 4, at two o'clock in the home of Mrs. R. O. Carter.

The president, Mrs. Willie Moore called the meeting to order. The members repeated the Pledge to the Bible, followed by the reading of the 145th Psalm by Mrs. Carter. Mrs. Bill Mathis led in prayer.

The song for the meeting was "America The Beautiful" followed with reading of the minutes of the last meeting by Mrs. Grace Keeton.

Mrs. Effie Spain gave some tips on growing flowers. Mrs. Miller discussed several new kinds of vegetables to grow.

The club agreed to help with the Prentiss County Community Fund drive. The Study Topic, "Voice of Experience", was given by Mrs. Miller, Mrs. Callie Bruce, Mrs. Effie Spain and Mrs. Willie Moore.

The dress review was discussed and the date was set for May 18 at two o'clock at the Wheeler School building. The Geeville Club will be invited to meet with the Wheeler Club at that time.

The meeting was closed with Mrs. Willie Moore reading the Club Collect.

Mrs. Carter assisted by Mrs. Callie Bruce served refreshments to the twelve members present.

W.S.C.S. Sub-District Meeting To Be Held At First Methodist Church Friday, May 13

The Corinth-Booneville Sub-District Women's Society of Christian Service will meet Friday, May 13 at the First Methodist Church in Booneville. The program will begin at 10 o'clock.



NORTHEAST ALUMNI ASSOCIATION OFFICERS are left to right, Jane Bennett, John Tomlinson, Blake Wilkinson and Mrs. Carol Bodiford. Blake Wilkinson of New Albany will serve as president of the Northeast Mississippi Junior College Alumni Association for 1966-67. Other officers are John Tomlinson, Kossuth, vice president; Jane Bennett, Blue Mountain, secretary; and Mrs. Carol Bodiford, Memphis, treasurer. The officers were elected and the constitution was adopted at the Alumni Association meeting held Saturday, May 7, in the Northeast Student Center.

Busy Schedule For Mayor ...

Mayor and Mrs. M. W. Smith left Wednesday afternoon for Memphis where Mayor Smith will give the response to the welcome at the Mid-South Mayor's Luncheon to be held at noon Thursday.

On Saturday, Mayor and Mrs. Smith will leave for the Mississippi Bankers Convention at the Buena Vista Hotel at Biloxi and will return to Booneville the following Thursday.

On Monday night Mr. Smith gave the address at the Hill's Chapel Graduation Exercises and on Tuesday night attended a NABAC meeting.

NE Open House And Art Exhibit

Open house will be held Thursday afternoon, May 19, from 1:00 until 4:30 p.m. in the newly implemented Vocational-Technical Department on the Northeast Mississippi Junior College campus.

At this same time, the Northeast Art Department will sponsor an art exhibit in the Eula Dees Memorial Library.

The Northeast Board of Trustees cordially invites the public to attend both of these events.

Stamp Redemption Center To Open

Mr. Luther Moore announces that a Miss Dixie Belle Stamp Redemption Center will open soon on Highway 30 East.

The date of the opening is tentatively set for June 1st.

He said that local and area people began giving Miss Dixie Belle Stamps in November, 1965. There are now 20 businesses giving these stamps.

Presently, stamps have been redeemed by catalog. "Any merchant wishing to give stamps, which help hold trade in the Booneville area, is asked to contact Gerald Smith, manager", Mr. Moore said.

One Killed In Car Accident; Two Injured

Charles Edward Moore, 19, of Rt. 6, Booneville was killed in a two car accident Wednesday morning at 6:30, sixteen miles east of Booneville, on a small grade.

Roy Moss and Wayne Moore, a brother of the deceased, were in one car and Charles Moore was in the other, they had gone to look for Charles. Roy and Wayne were both injured and are patients at the Northeast Miss. Hospital. Sheriff Gerald Green and Patrolman Hubert McDaniel investigated the accident.

Funeral services for Charles Moore, who did public work, will be held Saturday afternoon at 2 p.m. at Forked Oak Church with Rev. Clint Wiggington and Rev. Houston McCoy officiating. Burial will be in the adjoining cemetery with McMillan Funeral Directors in charge.

He leaves his parents, Mr. and Mrs. Roscoe Moore; six brothers, George Ray Moore, Wayne Moore, Harold Moore, Randle Joe Moore and Jimmy Moore all of Rt. 6, Booneville and Troy Moore of Douglas, Ga.; two sisters, Mrs. Edith Fay McClelland of Chicago, Ill., and Miss Mable Moore of Rt. 6, Booneville.

Dr. James T. Ewing To Be Speaker At 18th Annual NEMJC Convocation

Dr. James T. Ewing, President, Delta State College, Cleveland, will be the speaker for the eighteenth annual Convocation at the Northeast Mississippi Junior College on Friday, May 27.

The day's activities will begin at 9:00 a.m. with a breakfast for the graduates and faculty in the college cafeteria.

Loss Over \$10,000 In Theft At Jewelry Here Tue. Night

Burglars ransacked Goddard Jewelry Tuesday night and looted the place of \$10,691.45 in rings and watches alone.

The theft was discovered Wednesday morning when the owner, Mr. Smith Goddard, opened the jewelry store at 7:50. Mr. Goddard said he didn't have a "nickle's worth of insurance"; it's the only thing he does not have well insured. The rest of his stock has not been inventoried yet, so the full extent of the loss could not be determined.

The burglar or burglars broke into the well-lighted store by prying open the back door of an ad-

jacent store and cutting a hole in the wall. The hole measured 2 1/2 feet by 14 inches. The adjoining store, "The Fun Shop" has been closed for two weeks due to illness of the operator.

The thieves pried open the bathroom door possibly looking for something in which to put the merchandise. The contents of a garbage can had been emptied on the floor and the can evidently used to carry out some of the merchandise since it was found on the outside of the building. A Bulova watch was also found on the ground near the garbage can.

Stock stolen included Bulova, Elgin, Wyler and Caravelle watches, including diamond watches, Princess rings, wedding bands, dinner rings, birthstone rings, etc. The cash register wasn't bothered.

Investigating are the City Police, Prentiss County Sheriff, Highway Patrol and Special Investigator Sam Allen. A fingerprint expert was also on the case.

A \$250.00 reward is being offered for information leading to the arrest and conviction of the burglars. Mr. Goddard said any information given would be kept confidential.

Opened in 1958, the business has been in its present location on College Street only since January 12. Prior to that it had been located on First Street.



Smith Goddard, owner of Goddard Jewelry, points to an empty showcase from which burglars took jewelry Thursday night. Known loss is \$10,691.45 with the complete stock still to be inventoried.

4-H County Attainment Day

The annual 4-H county attainment day will be held on Saturday, May 14, in the county home economist's office.

Contests in foods judging, electric, food preservation, clothing, beautification of home grounds and home improvement will be held. The contests will begin at 9:00 a.m.

All 4-H girls in the county are eligible to enter and are urged to participate.

Northeast Students On Television Sun.

Sunday, May 15, the Playboys of Iuka will appear on the original Amateur Hour on CBS Television. The program can be seen at 4:30.

Two of these boys, Eddie Thomas and Randle Mansell, are attending school at Northeast.

The group is asking you to watch the program and then vote for them by sending a postcard to: Ted Mack Box 191, Radio City Station, New York, N. Y.

Sheriff Dept. Makes Report

Sheriff Gerald Green, Deputy Sheriff Noonan, Chaffin, and Constable of the First District Chester Cole arrested Horace Kitchens at the Flat Top on Jacinto Road, Friday, May 6th. He was charged with possession of beer and whiskey.

On Saturday, Gene Cole was charged with possession of whiskey and homebrew at his home on the County Home Road. Horace Kitchens was arrested again on

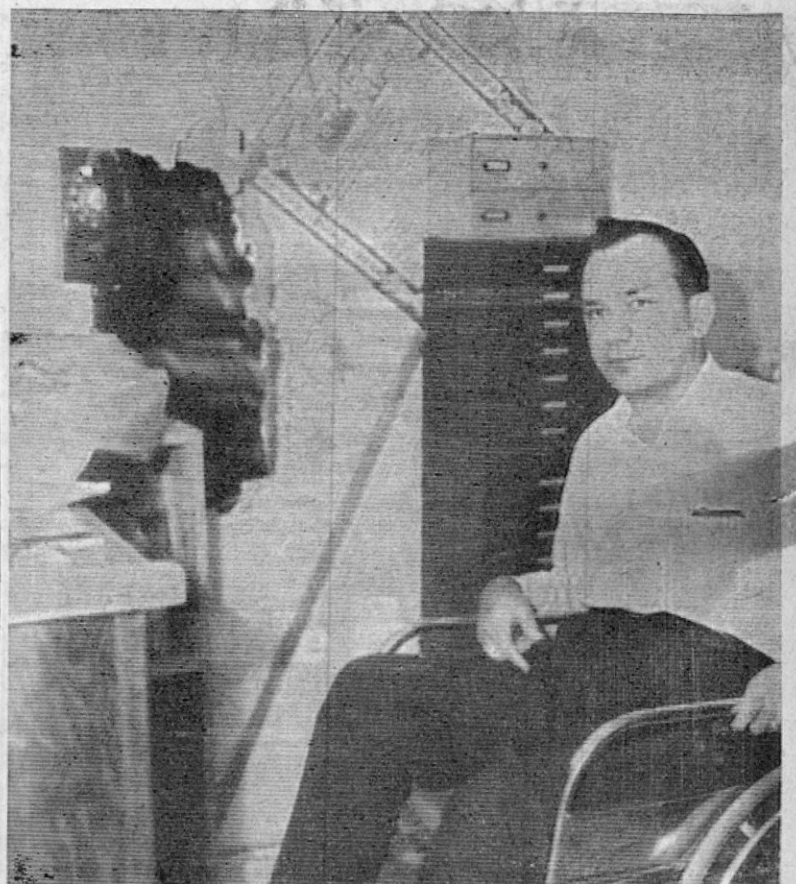

This is the hole by which burglars entered Goddard Jewelry Tuesday night, taking the very best merchandise in the store. The theft was not covered by insurance. A reward of \$250 has been offered for information leading to the conviction of the robbers.

Girl Scout Style Show Is Set For Saturday

Girl Scout Troop 192 will stage a style show for their mothers in a Mothers Tea and Style Show at the Hut on Saturday from 2 o'clock until 4 o'clock. Mrs. Paul Howell will narrate.

Furnishing the clothes to be worn are The Grace Shop, Feldman's, Gray's, Patrick's, The Villager and Jan-Lynn.

Modeling will be Diane Richey, Deborah Waters, Debbie Green, Trena Vassar, Patti Bigsby, Mary Nunley, Julie Berry, Evelyn Le-Croy, Greta Buchberger, Danielle Prichard and Debbie Burns.

Saturday at the Flat Top for possession of whiskey and beer.

Kitchens is out on bond on all four charges and Cole is also out on bond until J. P. Court.

Also on Saturday, Herschel Sims was arrested in the Pisgah community of the 2nd District on charge of possession of beer. He was released on bond pending hearing in the 2nd District J. P. Court.

Mississippi Legion To Lead National Convention Parade

Commander Roland Marble announced today that The American Legion of Mississippi had won the Number One position in the National Legion Convention Parade of States, and that Miss. Mississippi, and first Alternate Miss America, Patsy Puckett would lead the Nation at the head of the Mississippi delegation as this greatest of all parades moves up Pennsylvania Avenue in Washington, D. C., next August 29th.

The Legion of Mississippi led the other forty-nine states by some six percentage points following the deadline May 3rd. The runner-up states were South Carolina, Hawaii, and Arkansas.

Parade positions are awarded the states on the basis of the greatest percentage of increase in membership for the current year over the state's previous four-year average membership. Mississippi reported a total of 27,850 members on May 3rd for a percentage of 109.22 to take the number one position.

One-Third Of United Fund Quota Is Reached During First Week

The Prentiss County United Fund campaign, which got underway following a kickoff breakfast last Friday, May 6, is progressing nicely, according to general drive chairman, John Walden. Mr. Walden said, "However, we need to pick up our efforts to see that we reach the goal as soon as possible."

Mr. Walden said that the kickoff breakfast was "sensational" as over 35 workers turned out to get the campaign off to a good start. The workers left the breakfast and went out to begin the general solicitation of funds, and are currently working the industries, businesses, professional groups, property owners, and other general classifications.

To date, only about \$8,500 of the \$25,000 quota has been reported, but reports are not in for a good many of the workers. Industries which have reported are Master-Son, Blue Bell, Prentiss Manufacturing Company and Brown Shoe

Sportsman's Club To Meet Tuesday Night

The Prentiss County Sportsman's Club will meet on Tuesday night, May 17 at the Club House.

The committee will report on their trip to Jackson at the open hearing of the Game and Fish Commission.

Supper will be served at 7:30, after which the club hopes to have an interesting meeting.

R. B. Carpenter, Secretary

Bloodmobile To Be Here Today From 12 To 6 p.m. Help Reach The Quota

Blackland R.C.D.C. Meeting Held Mon.

The Blackland R.C.D.C. met Monday night, May 9th at the Community Center for their regular monthly meeting. The meeting was called to order by Gladys Saylor, who presided in the absence of both president and vice-president.

The opening song, "America" was directed by Kerry Saylor. Betty Anne Trantham gave the devotional, reading from the 16th chapter of Hebrews and basing her remarks on faith after which, she led the group in repeating the Lord's Prayer.

A short business discussion followed. Mrs. Saylor welcomed seven members of the sponsoring club, the Civitans and asked the president, Mr. Jack Beene to introduce the group. They were Charlie Maddox, Allen Norton, Keith Shackelford, John Walden, R. J. Bonds and Hershel Thompson.

Twelve young people presented the entire program of songs, readings, etc. The program was enjoyed by those present.

Kraft Foods will present the

All Day Singing And Decoration At Mt. Nebo Sunday

Saturday, May 14, is the day to meet and clean the cemetery at Mt. Nebo Methodist Church. On Sunday, May 15, the annual all day singing and decoration will be held. Dinner will be served at the noon hour.

The memorial services will be at 10 a.m. with Bro. Irvin Dees doing the preaching. Singing will begin at 1 p.m. Everyone is invited, especially singers.

The church is located 12 miles east of Booneville and two miles south of Highway 30.

The Committee: Guy Holley, T. V. Goodwin, G. B. Cunningham.

June program (even furnish refreshments), and the Civitan Club will be responsible for the program in July.

Nine Blackland families were represented and were delighted to have the Civitans as their guests.

Refreshments were served at the close of the meeting.

Mrs. Baldwin Hostess For Pearl Caldwell Circle Meeting Mon.

The Pearl Caldwell Circle met on May 9 in the home of Mrs. Nelson Baldwin with nine members present. Mrs. Grace Maxwell opened the meeting and asked Mrs. John Curlee to lead in prayer.

Mrs. Milton Pardue called the list of missionaries for the day and had prayer for the absent members and the bereaved of the town and community.

The program was taken from Royal Service, "My Family Witnessing to Other Families". Those taking part on the program were Mrs. Joe Fugitt, Mrs. Wheeler Holley and Mrs. J. S. Mason.

Mrs. Grace Maxwell displayed banners of love for W.M.U. Specials and gave topics on each one. She also took an offering for the W.M.U. Specials.

Mrs. Baldwin served delicious little sandwiches, cake topped with whipped cream, toasted nuts and hot coffee.

Bermuda consists of 20 inhabited islands and 300 islets. Bridges join many of them.

Janie Gale Smith To Receive Degree

Memphis—Janie Gale Smith of Booneville is scheduled to receive a bachelor of science in education degree in Memphis State University commencement exercises to be held in the Mid-South Coliseum on May 28. It will be the first time a commencement has been held at the 13,000-seat Coliseum.

A total of over 600 degrees will be awarded by the University during its spring commencement, to begin at 10 a.m.

Frank R. Ahlgren, editor of The Commercial Appeal, will deliver the commencement address, "You Have Only Learned to Listen," before degrees are conferred by the deans of the schools.

Miss Smith is the daughter of Mr. and Mrs. Earl R. Smith of Route Five, Booneville.

Calvary Baptist W.M.S. Has Royal Service Program

Mrs. Charles Crabb opened the program of the Calvary Baptist Women's Missionary Society with the monthly business meeting. Fifteen members attended.

Mrs. T. F. Grubbs gave the call to prayer with Mrs. Charles Rowan leading in prayer.

Miss Jessie Pressley had charge of a very interesting Royal Service program entitled, "The French in Louisiana".

Mrs. Joe Cochran represented a poet; Mrs. Billy Whisenant, a historian; and Mrs. Buster Jackson, a Southern Baptist in Louisiana. Mrs. Grubbs told the life of Truman Granger, missionary to the French people of Louisiana. Mrs. Charles Crabb gave the final part "Lift Up Your Eyes and Look", with scripture taken from John 4:35-38.

Miss Pressley closed the program with prayer meditation for the lost people in Louisiana.



MISS KATHERINE YVONE MORELAND

Miss Katherine Yvone Moreland To Wed Lewis Paul Chaffin In Friday Ceremony

Mr. and Mrs. J. D. Moreland of Booneville announce the approaching marriage of their daughter, Katherine Yvone, to Lewis Paul Chaffin, son of Mrs. Lucy Clayton of Booneville and Bill Chaffin of Memphis.

Miss Moreland is a 1966 graduate of Marietta High School, where she was a member of the basketball team, Beta Club and F.H.A.

Mr. Chaffin is a 1965 graduate of Marietta High School. He was on the basketball team, a member of the F.F.A. and was elected Mr. Marietta High School in his senior year. He is employed at Master-Son Manufacturing Company in Booneville.

Miss Moreland is the granddaughter of Mr. and Mrs. J. M. Moreland and the late Mr. and Mrs. J. H. Turvaville, all of New Site.

Mr. Chaffin is the grandson of Mr. and Mrs. Dewey Chaffin of Marietta and Mrs. Mozell Jones of Booneville and the late Mr. Jones. The wedding will be solemnized in the home of Mr. and Mrs. O. C. Harber on May 13 at 6:30 p.m. with the Rev. Curtis Briley officiating. Relatives and friends of the couple

All Day Singing At New Bethel Sunday

There will be an all day singing at New Bethel Baptist Church Sunday, May 15. The singing will start at 10 a.m.

Dinner will be served at the noon hour. Everyone is invited, especially singers. Victor Farrar will be in charge.

are cordially invited to the wedding.

Gospel Singing At Marietta Methodist Church Sat. Night

Saturday night, May 14, beginning at 7:30 p.m. there will be an Old Time Gospel Singing at the Marietta Methodist Church. Everyone is invited. If you enjoy fellowship and singing the old time favorite songs and hymns, then don't miss. The singing will last until 10 p.m. Vick Farrar



GREETS CAPTAIN — Mr. and Mrs. Jerry L. Barber of Huntsville, Alabama have returned home after enjoying an ocean cruise to Nassau and Freeport in the Bahamas Islands, aboard the new luxury liner, the M. V. Nili. In the above picture Mr. and Mrs. Barber are being introduced to the Nili's Captain, Captain Dror, at a party given in honor of the ship's guests. The Barbers also vacationed and toured many points of interest, such as the Cape Kennedy Space Center, the Everglades, and Miami Beach. Mrs. Barber will be remembered as Rebekah Browning, the daughter of Mr. and Mrs. Thomas Browning of Booneville.

Natchez Trace DAR Chapter Hears Talk On NEMJC Progress By President White

The members of Natchez Trace Chapter, Daughters of the American Revolution were charmingly welcomed on Thursday afternoon by Mrs. Lewis Earl Perry, Mrs. John Lorick, Mrs. Joseph Curlee and Dr. Mary Summers, hostesses for the meeting, in the Perry home on Washington Street.

In the spacious living room of this lovely home the warmth and gentle charm of Early American motifs handed down from ancestral lines, enhanced the beauty of the setting. A stately doorway arrangement of white amaryllis lilies with a touch of vibrant red, coordinated completely with the hospitality theme.

A composition of iris from the Perry garden was displayed artistically on a cut crystal fluted cake stand. The table in the dining room reflected the hostess' creativity by special touches of her own, that added a fresh look and an imaginative contrast to the handsome antique furnishing, as a background.

Mrs. Paul Dobins, regent, opened the meeting with the ritual and Pledge of Allegiance to the Flag. During the attention to routine business, Mrs. Clarence Chase and Mrs. Harry Jones reported on activities in behalf of the Jacinto Court House restoration movement. Mrs. Chase stated that recent important legislative steps have been made concerning the project.

Mrs. Harry Jones, treasurer, gave a report of the success of the "Music Man" production, while thanking Mr. and Mrs. Milton Waters for their generosity and courtesy and their fine cooperation with the chapter. Mrs. Kenneth Lindsey is American Heritage Chairman and Mrs. W. W. Cunningham is Chairman of American Music.

Mrs. W. Cleveland, Jr., was elected to the membership. A brief social period followed, when a delightful dessert plate as served with fruit punch.

Mrs. O. C. Robinsin introduced

guest speaker, Mr. Harold T. White, president of Northeast Junior College.

Mr. White expressed gratitude for the privilege of speaking to the organization.

In the address to the D.A.R.'s by Mr. White, he stated that the Northeast Mississippi Junior College was near the threshold of reality in regards to operational financial stability and this was a direct result of the Board of Trustees' efforts in conjunction with the Board of Supervisors and the Legislative Delegation of the junior college district.

In fact, the public officials in his opinion had been most considerate in meeting the financial needs of the college.

He further stated that the enrollment had continued to increase in number and the junior college is presently serving in excess of 70 per cent of the students of the five counties entering college and he felt that this trend of enrollment percentage would continue to increase.

During his talk, reference was made regarding the numerous physical improvements accomplished during the fiscal year — to include new transportation equipment, renovation to some of the present facilities, both interior and exterior, additional teaching aids. New curriculums have been added to include Vocational-Technical Education, finalizing of plans for a program of Distributive Education. And in addition to this salaries of all personnel were advanced.

In conclusion he stated that Northeast was adequately meeting the educational responsibility because of the dedicated and qualified faculty.

A pleasing speaker, his insightful review of the institution which he ably directs, was informative and highly impressive.

The chapter adjourned with the recital of the American Creed, in unison.



D.A.R. MEETING — Mrs. Paul Dobins, left, regent of the Natchez Trace Chapter, Daughters of the American Revolution and Mrs. Lewis Earl Perry, center, hostess, are shown extending a welcome to the guest speaker, Mr. Harold T. White, President of Northeast Miss. Junior College, who spoke to the members Thursday afternoon in the home of Mrs. Perry.

A Lasting Gift

... and one she really wants ...

SILVER

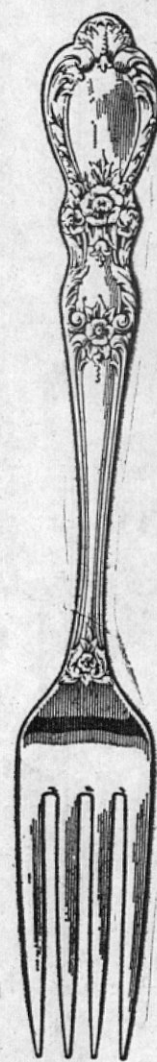

Every senior girl in Booneville High School has selected her pattern of silver. Most of them would like to get silver for graduation.

All you need do is call Way-Fil Jewelry. We'll do the rest.

Way-Fil Jewelry

BIG and MARKET

"V"

SERVICE STATION

At Intersection Highways 4 & 30

100 FREE S & H GREEN STAMPS WITH COUPON BELOW AND \$10.00 PURCHASE

CENTER CUT	
PORK CHOPS, lb. 69c; First Cut, lb. 59c	
PORK SAUSAGE, M & H, 2 lbs. \$1.09	
100 FREE STAMPS with	
Canned Ham Bryan	4 lbs \$3.69
WITH \$3.00 PURCHASE AND COUPON BELOW — LIBBY'S	
Peaches No. 2 1/2 Size	2 cans 19c
ROYAL 3-OZ. PKGS.	
Gelatin, 3 for 31c	
Wesson Oil, 48oz. 89c	
Dream Whip, 2oz. 23c	
BIG CHIEF — QUART	
Peanut Butter	59c
BAMA STRAWBERRY	
Preserves, 18 oz. 45c	
FAULTLESS, 22 OZ.	
Spray Starch	59c
WITH \$5.00 PURCHASE AND COUPON BELOW — SALAD BOWL	
SALAD DRESSING qt. 9c	
BOOTH	
Bait Shrimp, 8 oz. 51c	
BORDEN'S	
ICE CREAM 1/2 gal. 69c	
100 FREE AND EXTRA S & H GREEN STAMPS With This Coupon and \$10.00 Purchase	
Peaches 2 cans 19c	
With This Coupon and \$5.00 Purchase	
GASOLINE AND ALL TOBACCO EXCLUDED FROM COUPON ITEMS	
WE ARE OPEN 7 DAYS A WEEK AND EACH NIGHT UNTIL 8:00 O'CLOCK	

GALLOWAY'S FOOD MART

101 MONROE ST.

KRAFT
BAR-B-Q SAUCE, 18 oz. 31c
 CREAM STYLE, PRIDE
WHITE CORN, 303 size, 2 for 35c
 WELCHADE, 46 OZ.
GRAPE DRINK, 3 for \$1.00
 BLUE RIBBON
NAPKINS, 3 for 29c



WITH \$5.00 ADDITIONAL PURCHASE
CRISCO 3 lbs. 49c

LIBBY, 15 1/2-OZ. CAN
SPAGHETTI & MEAT BALLS, 2 for 49c
 JACK SPRAT
PORK and BEANS, 303 can, 2 for 21c

WITH \$5.00 ADDITIONAL PURCHASE
Mayonnaise Kraft qt. 19c

OCOMA FROZEN
POT PIES, Chicken or Turkey, 2 for 39c
 MORTON — CHOCOLATE, COCONUT, LEMON, STRAWBERRY
CREAM PIES, 3 for 89c
 AJAX OR CHEER
WASHING POWDER, Reg. Size 27c
HAIR SPRAY, Just Wonderful 79c

TODAY, TALL CAN
PINK SALMON . 61c
 BIG CHIEF
Peanut Butter, qt. 65c
PUREX, 1/2 gal. 29c
 FRESH, YELLOW OR WHITE
CORN, 6 ears 39c
Green Onions, 2 pkg. 19c
 CALIFORNIA
LEMONS, dozen 29c

FRANKS Bryan All Meat, 12 oz. 49c

Pork Chops 1st cut lb. 55c center cut lb. 69c

SOUTHERN BELLE
Smoked Picnics lb. 39c

THE NEWS FROM— JUMPERTOWN

By ANNIE ENGLISH

Misses Martha Jean Windham, Judy and Patsy Smith, students at M.S.C.W., spent the week end with Mr. and Mrs. Vance Windham and Mr. and Mrs. C. B. Smith.

The community extends sympathy to the relatives of Mrs. Essie Padgett, who passed away Sunday in the Baldwin Hospital.

Mr. and Mrs. Weldon Lee, Mrs. H. B. Brumley, Mrs. Woodrow English, Mrs. Bilbo Moore, and Mary spent the week end in Memphis with Mr. and Mrs. J. E. Haden and children. They also visited Mrs. Dewey Wilmon, who is seriously ill at the Baptist Hospital.

Miss Barbara Gayle Davis of Millsaps College spent the week end with her parents, Mr. and Mrs. Murry Davis.

Mr. and Mrs. J. C. Prather and James Franklin Windham, students at Mississippi State University, spent the week end at home with relatives.

Mrs. Annie Michael and George Ann visited Mr. and Mrs. Vance Windham and family Sunday.

Mr. and Mrs. Jimmy Blassingame and Kirby of Coldwater visited relatives over the week end.

Mrs. Casey Young spent Monday night with Mrs. Annie Michael and George Ann.

Friends sympathize with Mrs. Alice Michael in the death of her brother, Mr. Frank Geno, who passed away Tuesday.



MISS CAROLYN BISHOP

Miss Carolyn Bishop's Engagement To Kenneth Darrell Tigrett Is Announced

Mrs. Inez Bishop of Booneville and Mr. Howard Bishop of Baldwin announce the engagement of their daughter, Carolyn, to Kenneth Darrell Tigrett, son of Mrs. Virginia Tigrett of Amory and the late Chester Tigrett.

Miss Bishop is the granddaughter of Mr. and Mrs. Geter Bishop of Baldwin. Her maternal grandparents are Mrs. A. M. Chism and the late Will Pannell of Baldwin. The bride-elect, a graduate of Booneville High School, is a member of the 1966 graduating class of Northeast Mississippi Junior College School of Nursing.

Mr. Tigrett is the grandson of Mr. and Mrs. Charlie Tigrett of Booneville. His maternal grandparents are Mrs. Clovis Chittom and the late Mr. Chittom of Booneville.

The prospective bridegroom, a graduate of Booneville High School is presently serving in the United States Air Force at Columbus.

The wedding will be solemnized

at the First Freewill Baptist Church in Booneville on June 10.

On The Local Scene

Billy Spencer and Vernon Shackelford were in Sanatorium, Miss., Sunday and Monday.

James Boothe, Pat Counce and Mrs. Martha Counce visited the Natural Bridge at Hodges, Alabama Sunday.

Miss Vessie Ferrell, Mrs. Rob Moore, Mrs. Tom Stephens and Mrs. Mae Smith went to Memphis Sunday to attend the annual Rose Show at Goldsmith's Garden Center.

Mr. and Mrs. Fred Rogers, Bobbie Holland and Dorman Holland spent the week end with Mr. and Mrs. Raymond Parker and child-

ren and Mr. and Mrs. Carmon Lovell and Karla.

Mr. and Mrs. Kenneth Windham, Sherry, Susan and Penie of Meridian and Dr. and Mrs. Gerald Windham, Jerry and Mary Jane of State College spent Mother's Day with Mr. and Mrs. Percy Windham.

Mr. and Mrs. Bobby Elledge and daughter of Memphis spent the week end with his parents, Mr. and Mrs. H. K. Elledge in Booneville.

Mrs. Charlie Harris of Booneville is visiting her daughters, Mrs. E. C. Darling and Mrs. E. C. Phillips, in Memphis, Tenn.

James Mason and J. D. Miller of Memphis spent Mother's Day with Mrs. J. S. Mason.

Recent visitors in the home of Mr. and Mrs. C. C. Bullard and Mrs. Margaret Box were Mrs. Louise Hughes of Long Beach, Calif., Mr. and Mrs. Bobby Hughes of White Sands, New Mexico, and Jimmy Hughes with the Navy, stationed in San Diego, Calif.

Mr. and Mrs. Jimmy Mitchell of Starkville were week end guests of Mrs. Phil Mitchell and Mr. and Mrs. Joe Walden.

Mrs. Ben Smith spent the week end in Columbus with Mr. and Mrs. Billy Pounds and daughters.

Mr. and Mrs. Travis McCharen of Jackson spent the week end with Mrs. George Mitchell.

Mrs. Mose McMillan has returned home after spending five days in the Baptist Hospital in Memphis.

Mrs. Gerald Lindsey of Ft. Campbell, Ky., spent the week end with her parents, Mr. and Mrs. Howard Davidson, and her grandmother Mrs. Willie Mae Helbig.

Mr. and Mrs. E. E. Russell returned last week from an extended visit by jet plane to places of interest in the West, which included a visit with Mr. and Mrs. E. O. Gibson and daughters in Tarzana, Calif., and Mr. and Mrs. E. E. Russell, Jr., and son in Amarillo, Tex.

Mr. and Mrs. S. W. Downs and Mrs. Emmons Turner, Jr., of the First Methodist Church attended the Iuka Sub-District meeting of the W.S.C.S. at Snowdown Methodist Church, near Iuka, Tuesday.

Mr. and Mrs. Henry Mize visited Mrs. W. H. Wall in Drew, Miss., over the week end.

Friends of little Chris Smith, son of Mr. and Mrs. Cecil Smith, are glad to know he is home from the Tupelo Community Hospital, where he underwent surgery last week.

Mr. and Mrs. H. F. Billingsley will leave this week end for Memphis to attend the Seniors Golf

Tournament at the Chickasaw Country Club.

Mr. and Mrs. Nelson Baldwin visited Mrs. Baldwin's parents, Mr. and Mrs. W. D. Wood, in Belmont Sunday.

Mr. and Mrs. S. W. Downs were dinner guests in the home of Mr. and Mrs. H. L. Wear at Hatley, near Amory, Thursday of last week.

Mrs. F. C. VanBrunt, Mrs. Fred Poole and Mrs. H. F. Billingsley visited in Memphis Monday.

Mr. and Mrs. Billy Bonds and Katly and Mrs. R. C. Bonds, Paul and Jimmy visited Mrs. Sallie Switcher and Mr. and Mrs. Clay Parviz and Johnny Kay in Corinth Sunday afternoon.

Friends of Mrs. Minnie Ford will be glad to know she is improving nicely at the local hospital.

Mr. and Mrs. Gayle Baldwin and little son of Bernie, Mo., were Mother's Day guests of Mr. and Mrs. Nelson Baldwin.

Those visiting in the home of Mr. and Mrs. H. C. Fugitt Sunday were Mr. and Mrs. Boyd Fugitt

Miss Marjorie Kay Franks And Tommy Dexter Cadle Are Married

The marriage of Miss Marjorie Kay Franks to Tommy Cadle is announced by her parents, Mr. and Mrs. J. D. Franks of Booneville.

The wedding was solemnized in Russellville, Ala., April 6, 1968. They were attended by the groom's mother, Mrs. D. C. Cadle.

The bride will be graduated from Booneville High School May 22nd. The groom is a graduate of Booneville High School and attends Northeast Mississippi Junior College.

The couple will be at home in the Eudora Apartments in Booneville until September, when they

and Tamy of Meridian, Mr. and Mrs. K. H. Castleberry of Banner, Miss. Mr. and Mrs. J. L. Green and Mr. and Mrs. James Shockley and daughters of the New Hope community.



MRS. TOMMY DEXTER CADLE

Lucy Smith Circle Meets Monday In Robertson Home

The Lucy Smith Circle, W.M.S. of the First Baptist Church met in the home of Mrs. W. H. Robertson Monday afternoon with eight members and two visitors present.

Mrs. J. A. Bolton gave the devotional, reading from Isaiah 65:17-25, giving missionary information and praying for the missionaries. After the business session directed by Mrs. A. S. Green, the circle leader Mrs. Robertson, circle chairman conducted a very interesting program on "My Family Witnessing to Other Families." Those giving parts on the program were Mrs. Robertson, Mrs. Bolton, Mrs. Mildred Holley and Mrs. Rausie Miller. Mrs. Green closed the meeting with prayer.

Mrs. Robertson, assisted by Mrs. Bolton and Mrs. Effie Walden, served a delicious plate of ice cream, cake and strawberries with coffee.

THE NEWS FROM— MARIETTA

By MRS. J. A. GILMORE

Our community extends sympathy to the Ward, Sanders and Tynes families in the passing of their loved ones.

There will be church services at the Marietta Methodist Church Sunday morning at 9:30 by the pastor, Rev. John Millsaps.

Mr. and Mrs. Floyd Moore, Sr., of Decatur, Ala., visited Mr. and Mrs. Victor Farrar Saturday afternoon.

Jack Houston, who is employed in Memphis, was home over the week end with his mother, Mrs. P. J. Houston.



WEEK - END SALE

First Quality

Ladies' Hose

2 Pr. 66c

Limit 2 Pair

Boys'

Short Sleeved

SHIRTS

66c

BOYS
SUITS

Short Pants and Shirt

99c

Sizes 2-6

Perfect for Hot Weather

LADIES'
SPRING SHOES
BLACK PATENT
BONES—LEATHER
Heels & Flats Included

1/2 Price

Boys' Slippers

Values Up To \$2.00

Now \$1.88

Boys' No-Iron

JEANS

Values To \$4.00

Now \$2.55

ALL SALES FINAL

NO APPROVALS

NO EXCHANGES

FELDMAN'S

LIBERTY
ALWAYS BUY THE BEST FOR LESS
PLUS UNITED STAMPS

With \$5.00 Purchase or more -
Snowdrift

Shortening 3 lb. can 39c

Carnation

MILK 6 Tall cans 89c

Peaches

Georgia Boy

2 2 1/2 cans 43c

Apple Sauce

First Lady

Can 10c

DRINK

Orange

MR "C" LO-CAL

1/2 Gal. 35c

Ice Milk

Midwest

1/2 Gal. 49c

Pork & Beans

Showboat

10 Cans \$1

Charmin

Tissue 4 roll pak. 33c

School Day

Peas 2 Cans 25c

Miss Liberty

TEA 1/4 lb. 29c

Purex 1/2 Gal. 23c

Forman's Relish

5 Jars

\$1

Salad Bowl

Salad Dressing

Qt. Jar

43c

ROUND STEAK

U. S. Choice lb.

69c

Bacon Dixiana

lb. 65c

Wieners 3-lb. bag 98c

BISCUITS

3 cans

19c

PORK ROAST

Boston Butt lb.

45c

Pork Chops

Center Cut lb.

65c;

First Cut lb.

49c

Lettuce

2 heads 29c

Onions

Yellow

lb. 8c

Tomatoes

lb. 10c

Cabbage

lb. 7c

The Banner-Independent

"Over Half a Century of Service to Prentiss County"

Consolidated October 31, 1957

The Booneville Banner, Est. 1898 — The Booneville Independent, Est. 1923

TELEPHONE

728-5079

Entered as Second Class Matter at the Post Office at Booneville, Mississippi, under the Act of Congress of March 3, 1879.

SUBSCRIPTION RATES

In Prentiss, Itawamba, Tishomingo, Alcorn, Tippah, Union, and Lee Counties.
1 year—\$3.50 6 months—\$2.00 2 years—\$6.00
Outside the above area:
1 year—\$5.00 6 months—\$3.00 2 years—\$8.50

Published each Thursday by the Booneville Printing Company, Booneville, Mississippi.
OWNER & PUBLISHER WILLIAM E. (ED) JOHNSON

Just Scribbling

MRS. ED JOHNSON

Nature has taken a hand in the decorating scheme at the home of Mrs. Vernon Vandevander. Last year she had three climbing red rose bushes. This year she has two climbing red roses with a white rose bush in the center where the red one was. The blooms look like blackberry blooms - a cluster of small white ones - and it is most unusual.

Sometimes I've heard of this happening when a bush dies down and comes out below the graft, but surprisingly enough, she doesn't think it died last winter.

Freak plant growth is an ever amazing thing, and always interesting.

Speaking of roses, John Martin Morrow is bursting with pride over the large ones his wife has grown. They bought some special Rose Food this year and one of the roses measured 18 inches around. He had it on display in the Tax Assessors office . . . and I don't blame him.

Mr. Morrow also told me about a conversation he had with his niece's son, King Harris, 7, of Birmingham, Ala. who has always lived in the city where there are plenty of street lights. Mr. Morrow had to go to Frankstown one night while they were visiting here and the youngster asked to go. Enroute, he kept looking out the window and finally said, "When it gets dark in Mississippi, it REALLY gets dark."

A call from Mrs. Bess Wallis sent us hurrying up to the place Monday to see a young bird that appeared on the steps of the flower shop. She's fond of birds and watches them, but couldn't identify this one. We couldn't either, but she sent it home with us for the boys to take care of. From the encyclopedia we identified it as a Rose Breasted Grosbeak. It is a beautiful bird with a beak so thick it can crack cherry stones. It belongs to the finch family. It is seen throughout eastern North America and southern Canada in the summer. It spends the winter in South America. The male bird is a little smaller than a robin. It has a joyful song, like that of a robin. The farmers of Pennsylvania call this bird the potato-bug bird because it eats destructive potato bugs and other harmful insects.

Mrs. Wallis said we'd have to name it the Velda-Rose . . . not knowing Rose was part of its real name. Anyway, how in the world did it get here?

Brother Eugene Long of New Albany, formerly associated in education work here, accompanied the family of a guest to Aletha Lodge Monday and while there inquired about Dr. Anderson. He literally praised Dr. Anderson and all his accomplishments and said, "He had vision 50 years ahead of his time." That's a pretty good compliment in my book.

Mr. and Mrs. W. C. Graves of Ft. Lauderdale, Fla. dropped by the office last Wednesday. They are on a vacation trip visiting this area, especially Rienzi where they once lived. Mr. Graves was a mail carrier.

After his retirement and the tragic drowning of his son, Mr. Graves said he nearly lost his mind, but decided his son wouldn't want him to grieve so. He went out and got a job painting and he certainly doesn't look like he is in his 80's.

Mrs. Graves, who used to work at the Booneville Banner, is still interested in and works toward better laws and government.

I liked the remark they made: "We may wear out, but we won't rust out."

Mrs. G. T. Pharr, Jr., R. N. at Aletha Lodge, told one of the guests the other day, "You're pretty as a picture." The reply was, "There are all kinds of pictures."

It's late and I'll close with this item Mayor M. W. Smith told the 8th grade graduating class at Hill's Chapel.

This gentleman died and his wife went to the monument place and asked for one of the very nicest monuments. She told them to engrave on it the words, "Rest In Peace." But when his will was read, she found out that he had left nearly everything to another woman, so she went back and said she wanted to change the reading on the monument. When it was explained that it couldn't be changed, she thought a second and said, "Well add, 'Till We Meet Again.'"

Till next week

Helen

Rites Today For William Jobe

Services for Mr. William Franklin Jobe, who died at the Aletha Lodge Nursing Home Monday afternoon, will be held at 10:30 at the Bethel Methodist Church today, (Thursday).

The pastor, Bro. H. W. Lay, will conduct the services and burial will be in the Danville Cemetery with McPeters Funeral Home in charge. The body will rest at McPeters Funeral Home in Corinth until taken to the church at 9:30.

Mr. Jobe was 92 years old and a member of the Bethel Methodist Church. A native of Alcorn County, he was a retired lumberman. Following retirement he bought a farm three miles north of Rienzi where he lived until the death of his wife, Mrs. Alice Jobe, on May 19, 1964. They were an esteemed couple in the community.

He entered the Lodge in June, 1934, where his kind and wonderful disposition and outlook on life endeared him to employees as well as others making their home there.

Mr. Jobe was especially fond of a niece, Mrs. Lewis Earl Perry, who cared for his needs for a number of years.

He leaves one sister, Mrs. Mary Edge of Booneville; one brother, Joseph M. Jobe, Sr. of Jonesboro, La. and 3 nephews and 9 nieces.

Local Business

By S. S. TALBERT
Chairman, Dept. of Journalism
University of Mississippi

They said it couldn't happen again in 1966, but it is happening. After last year's records sales in automobiles, it seemed improbable to some "experts" that the market would still be wide open in 1966.

But the major auto manufacturers have already taken a new look at expected sales figures, and have revamped their production schedules toward another record year.

The sales of automobiles, America's largest trade activity, is a general index to the health of the national economy. The present trend, then, portends an exceptional year of activity at all levels of trade.

The expanding trade is engendered largely by product improvement and persistent and brilliant advertising.

Automobiles of 1966 are better, safer, and more varied in design than those of 1965. So people with money to buy are giving up a good product for a better product.

The large grocery store operates on a net profit of 2 percent. The low margin of profit is made possible only by very rapid turn-over of goods.

The store must sell products quickly or it will take rapid losses in spoilage and storage costs. Thus every effort is made by the grocer to eliminate chance in selling.

Some gamble is involved every time a new product is introduced to a store. But new products must be introduced, or any retailer is quickly left behind in competition for a consumer who is always looking for something better.

A large brokerage firm studying the demand for new products has found that 15 top selling grocery items were not even available to the public eight years ago.

The great problem of the retailer who wishes to sell goods at the lowest possible price through volume marketing is selection and promotion of new products. The problem has been solved by careful testing and intensive advertising.

Few people realize that the public plays a critical role in the selection of goods which eventually reach the grocer's shelves. For each new product offered on a national level at least ten products have been rejected in limited test markets.

The manufacturer knows that newspapers will sell a trial product or package if it can be sold at all. He uses newspapers to promote the new product in a few locations. If the public accepts the product after the limited tests, national distribution is effected. And again newspaper advertising is used to eliminate gamble in selling and to keep the price low.

For more than 1,000 years Chinese have been trying to gain control of South Viet Nam, but resistance to invasion has been strong.



JO ANN MORRIS

Miss Jo Ann Morris' Engagement To Larry Martin Bratton Is Announced

Mr. and Mrs. Edgar Morris of Grenada proudly announce the engagement and forth coming marriage of their daughter, Jo Ann, to Larry Martin Bratton, son of Mr. and Mrs. George Bratton, also of Grenada.

The bride-elect is the granddaughter of Mrs. E. M. Morris and the late Mr. Morris of Booneville, and Mrs. Walter Parnell and the late Mr. Ellis Whitehurst of Corinth. Miss Morris is attending John Rundle High School from which she will graduate in May. She is a member of the Y-Teen club and the Future Homemakers of America.

The groom-elect is the grandson of the late Mr. and Mrs. Lawrence Bratton of Bruce and the late Mr. and Mrs. Mart Rounsaville of Coffeeville. Mr. Bratton graduated from John Rundle High School in Grenada and received his B. A. degree in accounting from Delta State College and is employed with Armour Chemical Company in Memphis.

Rites Today For Sidney V. Wright

Mr. Sidney Vandevor Wright of Paden passed away Tuesday at 8:15 p.m. in the North Miss. Community Hospital following injuries received when he was struck by an auto four weeks ago. Mr. Wright was a member of the New Lebanon Baptist Church and a retired farmer. He was 67.

Funeral services will be conducted Thursday (today) at 2 p.m. at New Lebanon Baptist Church with Bro. J. L. Gore and Bro. Sidney Whitehead officiating. Burial will be in the adjoining cemetery with McMillan Funeral Directors in charge.

He leaves his wife, Mrs. Alta Davis Wright; three sons, Ewell Wright of Paden, Arliss Wright of Booneville and Doyle Wright of Union City, Tenn.; three daughters, Mrs. Letha Bryant and Mrs. Hazel June Skinner of Paden and Mrs. May Sue McNeil of Luka; a sister, Mrs. Georgia McNeil of Paden and 14 grandchildren.

George Washington was a Mason.

Mrs. Ebby Moore Installed President Of Mississippi Hospital Accountants

Mrs. Ebby Moore, with a record of high administrative ability and a pleasing quality of grace which has distinguished her services as business manager of the Northeast Mississippi Hospital, was recently accorded a well-deserved, signal honor.

At a meeting of the Mississippi Chapter of the National Association of Hospital Accountants in Jackson, April 26, Mrs. Moore was installed as president of the state chapter.

This accounting association is composed of those engaged in hospital work in Mississippi and is

dedicated to improving hospital administrative and accounting practices.

For the past 13 years, Mrs. Moore has had the opportunity of working through each facet of the administration. Through her ability, experience and spirit of dedication, she has gained a full knowledge of each phase in the administrative department.

Mrs. Moore with distinguished service has met the certain requirements and standards which is required for membership in the National Association.

On The Local Scene..

Mr. and Mrs. Albert Feldman have returned home from a two week vacation in Miami Beach, Florida.

Mr. Sam Loveless underwent surgery at the Baptist Hospital in Memphis Tuesday. With him are Mrs. Sam Loveless, Mrs. Harmon Pippin, Shorty Loveless, Doc Loveless, Sam Loveless and Mrs. Bernice Morris. Mr. Pippin, who was there for the operation, returned home.

Mr. and Mrs. Billy Stephens and Scotty of Senatobia were week end guests of Mr. and Mrs. Clyde Carter.

Recent guests in the home of Mr. and Mrs. Thomas Browning and Mrs. R. S. Oakley were Mrs. Jack Long and Bobby of Hammond, La. and Mr. and Mrs. Jerry Barber of Huntsville, Ala. Mrs. Oakley returned home with Mrs. Long and Bobby for a visit.

Mrs. Stella Warren entertained

Miss Joe Lively with a birthday dinner at the Al Jenkins Cafe in Tupelo Friday night. Miss Lively is the new manager of the cafeteria at the Northeast Miss. Junior College.

Friends of Mrs. Hubert Harber are sorry to know she is a patient in the Baptist Hospital in Memphis and wish for her a speedy recovery. She is in Room 428 M.



"I think it's stopped..."

CARD OF THANKS

I would like to take this method to try to express my heartfelt thanks to my friends and relatives for the kindness shown me during my stay at the hospital. Thanks for your visits, calls, flowers, cards and prayers. A special thank you to Frances Jennings and to the staff on D. Wing and to Drs. Galoway and Cleveland. May God bless you all.

Mrs. Ella Stutts

7-1tc

CARD OF THANKS

We want to thank all our friends and neighbors for the many kindnesses shown us during the death of our loved one. To those who sent food, flowers, cards or expressed sympathy in any way, we will forever be grateful.

May God's richest blessings be yours.

The family of Frank Geno



OFFICERS OF KAPPA ALPHA fraternity at Millsaps College for the current semester and the first semester next year are, from left, (seated) Paul Newsom, Macon, parliamentarian; Steve Franks, Booneville, doorkeeper; Eugene Countiss, New Orleans, recording secretary; (standing) Jim Thompson, Gulfport, treasurer; John Williams, Greenville, corresponding secretary; Mack Varner, Vicksburg, sergeant-at-arms; Tommy Davis, Meridian, vice-president; Bill Crosswell, Jackson, president; and Seale Stewart, Ruleville, historian.

OPENING SOON Miss Dixie Belle Stamp REDEMPTION CENTER HIGHWAY 30 EAST

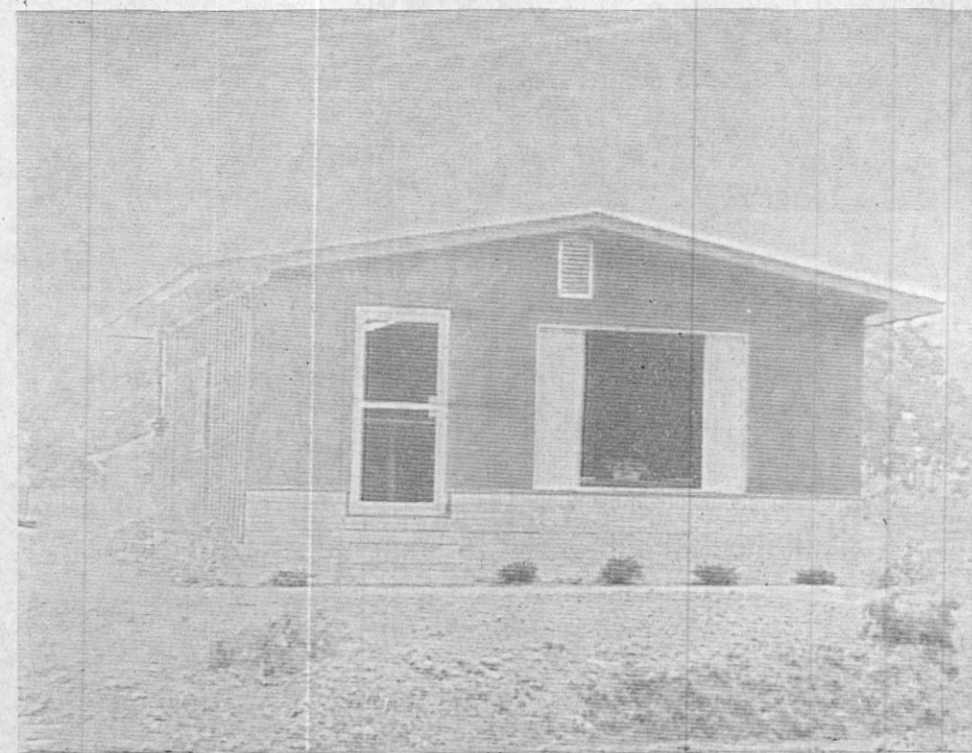

June 1st is the date tentatively set to open the Miss Dixie Belle Stamp Redemption Center and after that time you may visit the Center and redeem your stamps for lovely gifts. We will have a wide variety of gift items.

Gift stamps are now being redeemed through the catalog service until the Center is open.

Miss Dixie Belle Stamps is owned by the following merchants giving stamps: Dixie Dandy, White Auto Store, White Auto Service Center, Moore's Men Store, Patricks, Prentiss Hardware, D-X Service Station, Morgan Shoe Store, Pates TV and Appliances, A. E. McCoy Grocery, Wheeler, D. E. Stacy Shell Service Station, Rienzi, Burns Grocery, Altitude, Perry's Food Center, Rienzi, Windham's Grocery, Jumpertown, Smith Grocery, Baldwin, Galloway Food Mart, Christian Florist, Rowland Grocery, North Smith Street, Cooper's Plumbing and Electrical Supply, C. G. Martin Grocery, Highway 30 East.

If you are interested in giving Miss Dixie Belle Stamps for your business, contact Gerald Smith, Manager.



Officers for the coming year of the Mississippi Chapter, American Association of Hospital Accountants elected at the annual meeting held recently (April 26) at the Heidelberg Hotel are: left to right - Robert Easley, Business Manager, Jefferson Davis Memorial Hospital, Natchez, Treasurer; Fletcher Crawford, Assistant Admin-

istrator, Doctors Hospital, Jackson, President Elect; Mrs. Ebby Moore, Business Manager, Northeast Mississippi Hospital, Booneville, President; Miss Victoria Niles, Accountant, Montfort Jones Memorial Hospital, Kosciusko, Secretary.



Woman's Society 'Day On Campus' Is Held May 4th

Local presidents and secretaries of Campus Ministry, district and conference officers of the Woman's Society of Christian Service with a comparative representation from the New Albany District gathered in from the four corners of North Mississippi Conference, May 4, 1966, for the "Day on Campus" at the Ole Miss Wesley Foundation Center, Oxford, Miss.

Sponsored by the Ole Miss Wesley Foundation in cooperation with the Wesley Foundations in North Mississippi and the conference secretary of Campus Ministry, Mrs. R. E. Wesson of West Point, for the Woman's Society, with James L. Jones, director of the Ole Miss Foundation, in charge, the purpose of the "Day on Campus" was to acquaint the leaders of the Woman's Society of Christian Service with the campus ministry of state colleges by giving an on-the-ground study of the work.

Grass root conditions and endeavors were brought out in the panel discussions of the college foundation directors at the Oxford-University Youth Center, bringing out the need for meeting the needs of the college student in varied situations rather than emphasis on buildings, and displayed a spirit of cooperation between the Catholic, Presbyterian and Methodist workers.

The devotion for personal enrichment given by Mrs. Andy Peacock of Oxford and discussion by the Delta State group gave a proper introduction for the day's study as did the tour of Ole Miss Wesley Foundation. Comprehensive duties of the secretary of Campus Ministry in the local society were ably given by Mrs. Joe Bailey of Coffeeville, Mississippi.

Campus ministry was the central discussion for the noon hour and types of approach were suggested in the special blessing for the noon meal, the introduction game on reading books and the music of the two singers from California and Florida. The closing feature gave a summary-picture of the day's program.

Highway Department Awards Presented

Service awards were presented to thirty-nine employees of the Mississippi State Highway Department's 15 county Tupelo Highway District recently by Northern District Highway Commissioner Roy C. Adams at the district office in Tupelo.

Those receiving awards included: Prentiss County — L. H. Kilpatrick (5 year award); J. D. Trolinger (10 year award); G. T. Clauch (10 year award); P. W. Windham (10 year award) and C. M. Malone (15 year award).

Commissioner Adams said that these service awards were presented to department personnel in appreciation of their service to the schools owned and operated by the Southern Baptist Convention, New Orleans Seminary was founded in 1917. The 49 year old seminary has an enrollment of 771 students from 28 states and eight overseas nations. The school's 4,000 alumni serve in every state and more than 50 foreign countries.



GIRL SCOUTS — The campus at Northeast Mississippi Junior College took on a new look on Friday afternoon, May 6, when 230 Girl Scouts arrived in uniform. In a cooperative venture made possible by President Harold White and Prairie Council staff member, Mrs. J. E. Thomas of Iuka, girls from Prairie Council were invited to dinner in the cafeteria and afterwards to attend "The Fantastics". The girls were also given a guided tour of the Northeast campus. Girl Scout Troops from Ripley, Corinth, Iuka, New Albany, Booneville, and Marietta participated in this "first".

Girl Scout Troops Visit Northeast Mississippi Junior College

The Northeast Mississippi Junior College was host to approximately 230 Girl Scouts and adult leaders comprising the Northeast Mississippi District, on Friday, May 6.

Following a dinner in the college cafeteria, the Scouts attended the musical, "The Fantastics" in the college auditorium.

From Cadette Troop 140, Booneville, were Mickie Caver, Kathy Anderson, Sandra Goodman, Anne Woodruff, Cheryl Hunter, Martha Jean Tigrett, and Carolyn Miller, with Mrs. W. H. Anderson, leader.

Troop 171, Booneville, Mitzi Windham, Debbie George, Sharon Pippin, Linda Rowland, Vickie Jones, Vickie Ward, Sandy Morris, Suzanne Crenshaw, Clara Mitchell, Jane Woodruff, Cindy Jones, Linda Hughes, Susan Vandivander, Connie George, Annise Pounds, Vickie Fugitt, Lynn Gore, Lori Golden, Julie Davis, Genie Faye Martin, Julie Berry, Lisa Brown, Cindy Cavers, and Gail Galloway, with their leaders, Mrs. Helen Jones, Mrs. Doris Golden, and Mrs. Sara Pounds.

Troop 124, Corinth, Debbie Orr, Betty Jean Hyneman, Teresa McCohill, and Nancy Tufts, with leaders, Mrs. James Orr, Mrs. Donald Tufts.

Troop 35, Corinth, Martha Burress, Jan Carpenter, Debbie Gann, Carol Harris, Rosemary Ledoux, Alice Murray, Theresa Rast, and Ginny Sanders, with leaders, Melba Murray, Janice Ledoux, driver of the car, Miss Barbara Hill, member of Board for Prairie Council.

Troop 66, Amy Ajax, Cindy Spear, Ann Sweat, Pamela Palmer, Sally Herndon, Karan Wade, Ginny Gill, Robbin Archie, Kathy Joyce, Rhonda Anderson, Jennifer Bush, Carol Kennedy, Dale Johnson, Ann Ulmer, Shannon Hammond, with Mrs. Julian Hill, leader, Mrs. Al Ajax, assistant leader, Mrs. Harrison

precision and recognition of those who make public service their life-work and to record appreciation for loyal and faithful service by the employees.

News From The Tupelo Area Chapter A.A.R.P.

TUPELO, MISS. — The election of officers and directors, the appointment of Standing Committees, a luncheon and an outstanding speaking program will feature the agenda for the May Meeting of the Tupelo Area Chapter, A.A.R.P.

The Meeting will convene at the Natchez Trace Inn on Highway 6, west, at 11 a.m. on Tuesday, May

17th. First, will be the business meeting to be followed at 12 noon by a dutch lunch.

Following lunch, Mr. Campbell Pullias, Executive Vice President of the Progressive Citizens Life Insurance Co. of Jackson, Miss., will speak on the subject "Usefulness of Old Age". Mr. Pullias, a University graduate with several degrees, is an outstanding speaker and lecturer, particularly in the field of Counseling and Psychology. He is married and the father of four children.

Each member is invited to bring a prospective member as his or her guest.

Fremont, Ohio, like many other cities, was an Indian trading post. ice Harris, and Mrs. O. L. Clark, Mrs. Tulton Peters, and Mrs. Wynell Harris, leaders.

Troop 76, New Albany, Barbara Holt, Jean Rogers, Elizabeth Ellis, Elizabeth Harwell, Pam Fernstrom, Joyce Chapman, Terry Gooch, Trentice Gooch, Martha Ellis, Sarah Steven, Martha Steven, Susan Burgett, and Mrs. David Ellis, Mrs. Robert Holt leaders.

Brownie Troop 41, New Albany, Elaine Holt.

Troop 74, New Albany, J. Ade Smith, Jane Golding, Kathy Phagan, Diane Mackey, Lou Ann Curry, Tamsie Thornton, Debbie Thomas, Kathleen Hurryer, Mrs. Boyce Phagan and Mrs. Grady Loosier, Jr., leaders.

Cadette Troop 48, New Albany, Janie Beard, Pat Edwards, Ann Foley, Edith Goolsby, Jennie Greer, Debbie Holt, Cathy Ladner, Linda Martin, Judy Milam, Carol Portis, Libby Prevett, Jackie Randolph, Cornie Rogers, Linda Self, Susan Shaw, Mrs. Edwards, Mr. Jimmy Parker, leaders.

Cadette Troop 14, Ripley, Linda Co'son, Jane Simmons, Ireta Barkley, Ann Perkins, Susie Gunn, Kathy Nabors, Patricia Hall, Alice Yates, Paula Smith, Carol Freeman, Elaine Elliot, Connie Mauney, Diane Garner, Mrs. James M. Smith, Mrs. Eudora Yates, and Mrs. Ruth Perkins, leaders.

Troop 162, Ripley, Lea Woolham, Debbie Cardwell, Mary Goolsby, Babs Smith, Charlotte Rainey, Susan Smith, Marcia Reeves, Joyce Hill, Ranae Peeler, Vickie Lacy, Mrs. Hill, Mrs. Goolsby, and Mrs. Peeler, leaders.

Junior Troop 163, Ripley, Joyce Hutchison, Nancy Tapp, Beverly Jamieson, Polly Jackson, Vicki White, Patsy Bennett, Pam Greene, Gayann Bearden, Sue Floyd, Mrs. Luwell Ketchum and Mrs. Eugene Floyd, leaders.

Senior Troop 78, Ripley, Bonita Floyd.

Cadette Troop 65, Ripley, Lynn Britt, Vicki Childers, Betty Covey, Mary Frances Ferguson, Melinda Floyd, Paula Gaddis, Paulette Gann, Kathi Mauldin, Doris Mauney, Paula Morgan, Judy Norton, Sandra Sartor, Barbara Sanford, Jimmie Ruth Smith, Lynne Thomas, Betty Willingham, Mr. and Mrs. George W. Floyd, Mrs. J. D. Thomas, leaders.

Try To Introduce New Fish In State

On April thirtieth of this year, the Mississippi Game and Fish Commission transported 150,000 Rock Fish larvae from the hatchery at Monk's Corner, South Carolina to the U. S. Fish and Wildlife Service Hatchery at Tupelo, Mississippi. This is the second attempt to rear this species to fingerling size in Mississippi. The first attempt failed in 1965, when Fisheries technicians were unable to get the tiny larvae to feed.

This year the larvae were held in tanks until they were observed feeding. Then they were released into a rearing pond.

It will be four or five months before the success of this trial can be determined.

This species of bass can attain a size of 50-100 pounds and feed mainly on shad. Fisheries technicians believe it will be the best natural shad control yet devised for large reservoirs.



MISS ELLEN KATHERINE BRYSON

Miss Ellen Katherine Bryson To Wed Johnny Lee Pate On June 9th At 1st Baptist

Mr. John E. Bryson and Mrs. Frances Bryson of Booneville announce the engagement and approaching marriage of their daughter, Ellen Katherine, to Mr. Johnny Lee Pate, son of Rev. and Mrs. L. E. Pate of Booneville.

The bride-elect is the paternal granddaughter of the late Mr. and Mrs. J. A. Bryson of Booneville and the maternal granddaughter of Mrs. Lula Perna of Booneville and the late Mr. T. F. Perna.

Mr. Pate is the paternal grandson of the late Mr. and Mrs. Luther Pate of Tuscaloosa, Ala. and the maternal grandson of Mrs. Della Evans of Bessmer, Ala. and the late Rev. Rufus Evans.

The wedding will be solemnized on June 9th at 6:00 p.m. at the First Baptist Church. Rev. L. E. Pate will perform the double ring ceremony.

No invitations are being sent, but friends and relatives of the couple are invited.

Voncille Rushing To Receive Degree

NEW ORLEANS — Voncille Rushing of Union, Mississippi will receive a Master of Religious Education degree from New Orleans Baptist Theological Seminary at the May 20 graduation.

The Rev. Adrian Rogers, Merritt Island, Florida, will deliver the commencement address. Graduate and professional degrees in theology, religious education, and sacred music will be awarded to 125 students. Graduation exercises will be held at 10 a.m. in the Roland Q. Leavell Chapel on the New Orleans campus.

One of six similar graduate

Miss Linda Ruth Martin Is Honored With Cook-Out On Monday Night

Mr. and Mrs. E. O. Roden and Gaye and Mr. and Mrs. Paul Howell honored Miss Linda Ruth Martin, popular senior at Booneville High School, with a delightful cook-out on Monday night, May 9.

The event was held on the patio of the lovely home of Mr. and Mrs. E. O. Roden on Highway 45 South. Festive decorations added to the gaiety of the occasion.

Approximately fifty-five were present; a swim party had been planned but when the weather turned cold, the group gathered around a big bon fire and enjoyed a delicious menu consisting of barbecued chicken halves, potato salad, baked beans, pickles and relishes, potato chips, cake squares, iced drinks and hot coffee. The guests also enjoyed toasting marshmallows.



RECEIVES BRONZE STAR MEDAL — Sergeant Major John W. Wilemon, left, son of Mrs. Mattie Wilemon of Booneville, was presented the Bronze Star Medal by his commanding officer, Lt. Col. Donald W. Chance, at a recent ceremony held at the U. S. Army Satellite Communication Station No. 1, Fort Dix, New Jersey. The citation read in part: "By direction of the President The Bronze Star Medal is presented to Sergeant Major E9 John W. Wilemon,

United States Army, for distinguishing himself by outstanding meritorious service in connection with ground operations against a hostile force in the Republic of Vietnam during the period September 1965 to February 1966. Sgt. Maj. Wilemon is married to the former Opal Chase, daughter of Mr. and Mrs. J. Oliver Chase of Booneville.

Blue Bell Makes Position Changes



BILLY GLOVER



JIM NELSON

Mr. E. J. Bauman, Tupelo Division Manager of Blue Bell, Inc. announced last week that Mr. Billy Glover, Personnel Manager, has been named Manager of Personnel Relations for all of Blue Bell's plants in Georgia, Alabama, Mississippi and Oklahoma. He has been assigned to the Central Personnel Department in Greensboro, North Carolina but will continue to live and work from offices in Tupelo.

Mr. Glover is a native of Baldwin and has held various positions with Blue Bell there and in Tupelo, including Tupelo Plant Manager. He resides on Maynard Drive with his wife, Marie, and two children. He has been active in many civic affairs and is President-elect of the Luncheon Civitan Club.

He is being replaced in his former capacity by Mr. Jim Nelson, who came to Blue Bell from Continental Baking Company of Memphis in 1965.

Mr. Nelson is a native of Arkansas and resides in the Madison Arms Apartments with his wife, Jane.

He will be responsible for Personnel Relations in Tupelo, Baldwin, Booneville, and Ripley.

Washington, D.C.?

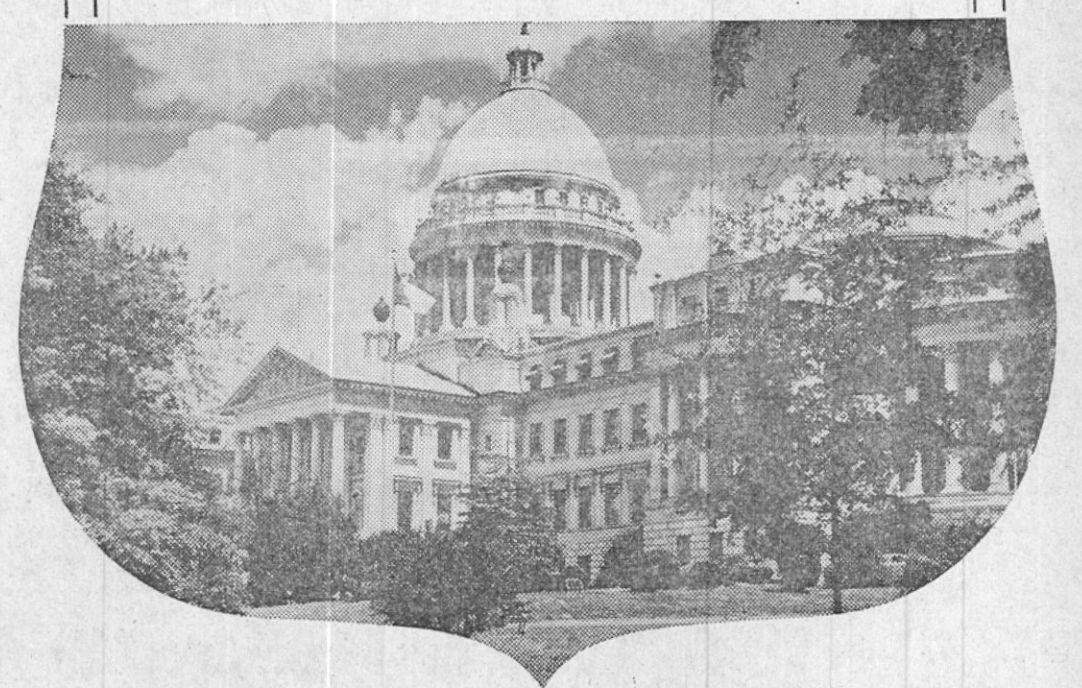

No, this is MISSISSIPPI

Every Mississippian should visit the State Capital City, Jackson. Here you can see your government in action at the impressive New Capitol Building fashioned after our nation's capitol. Spend a relaxing afternoon at the historic Old Capitol Museum. See the Governor's Mansion, wildlife museum and City Hall. Attend cultural, sport and entertainment events scheduled weekly in Jackson.

Plan a trip soon to the State Capital for the whole family.



GOVERNOR'S MANSION
Completed in 1842. Home of every Mississippi Governor.



COLISEUM
Scene of wide variety of attractions. Seats 10,000.



JACKSON ZOO
The 42-acre zoo is one of the South's finest. Open daily. Free admission.



OTHER POINTS OF INTEREST
• BEAUTIFUL COLLEGE CAMPUSES
• EXCELLENT SHOPS AND STORES
• MUNICIPAL ART GALLERY

Hospital Notes

Discharges May 4 through May 10, 1966.

Fred Shook
Betty Ella Stutts
Vonda Kay Pruitt
Billy Hughes
Cynthia Renee Wilson
Michael Huddleston
Janice Smart
Thomas Nicholson
Lora Vasti Beene
Nancy Lou Stone
Thomas Ed. Barber
James Lawrence Taylor
Betty Lucille Roberts
Lamar A. Hamilton
James Monroe Calvery
Barto Williams, Jr.
Margaret Ann Williams
Annie Laura White
Donnie Wayne Atkins
Inze Atkins
Willie Knight
Rhonda E. Downs
Linda Ryan
Steven Cox
Martha Jane Kendrick
Eleanor Hastings
Baby Hastings
Maxine Green
Lois Kendrick
Earnest Hopkins
Thomas Oscar Bearden
Casper Clyde Nichols
Morgan Davis
Gerald Jackson
Jessie Roberts
Estelle Parr
Hattie Nichols
Leroy Williams
Florence Maggie Wingo
Marjorie Wren
Alma Crowe
Lisa Faye Bearden
J. W. Tension
Leona Floyd

John Thomas Ward Services Held Sat.

John Thomas Ward of Booneville passed away Thursday at 11 p.m. at Calgwell Hospital in Baldwin after being in failing health about three years. He was a member of the Church of Christ and a retired farmer. He was 80.

Funeral services were conducted Saturday afternoon at Sumners Chapel with Bro. Ewell Wade officiating. Burial was in the adjoining cemetery with McMillan Funeral Directors in charge.

He leaves his wife, Mrs. Annie Moreland Ward; two sons, Chester Ward and Gene Ward, both of Marietta; four brothers, Dan Ward of Booneville, Lige Ward of Baldwin, George Ward of Nauvoo, Ala., and Will Ward of Nashville, Ga.; a sister, Mrs. Roxie Taylor of Kirkville, Miss.; and three grandchildren.

Decoration Day At Siloam Sunday

The annual all day Singing and Decoration Day will be held at Siloam Methodist Church Sunday, May 15. Lunch will be served at the noon hour. Everyone is invited especially singers. Joseph Johnson will be in charge of the singing.

Grove Baby
Mittie Miller
Cora McCoy
Jerome Campbell
Ray Livingston
Carolyn Cooper
Barbara Ann Rinehart
Flora Mae Taylor
Baby Taylor
Peggy Sue Taylor
Lula Belle Grove

Services For William Houston McCoy Tues.

William Houston McCoy of 410 N. Chrisman, Cleveland, Miss., died Sunday after an extended illness. He was a member of the Baptist Church and a farmer. He was 73.

Funeral services were conducted Tuesday morning at Forked Oak Baptist Church. Burial was in Forked Oak Cemetery with McMillan Funeral Directors in charge.

He leaves his wife, Mrs. Grace McCoy of Cleveland; three sons, William C. of Booneville, Weston W. of Houston, Miss., and Carl L. of Jackson, Miss.; four daughters, Mrs. Shirley Kelly and Mrs. Grace Conrad of Cleveland, Mrs. Clet Smith of Walls, Miss., and Mrs. Jimmie Mann of Cleveland; a brother, Lee McCoy of San Antonio, Texas; 23 grandchildren and two great grandchildren.

Services Held Friday For E. W. Crowell

E. W. Crowell, 71, prominent and well-known resident of Itta Bena, Mississippi, died at his home Wednesday morning. He was the father of an esteemed former citizen of Booneville, Dr. Hugh C. Crowell. He was a member of the Methodist Church.

Services were held Friday morning in Greenwood. Burial was in the family cemetery near Eupora. He leaves two sons, Dr. Hugh C. Crowell of St. Louis, Mo., and Jack Crowell of Jackson, Miss., and one daughter, Miss Frances Crowell of Itta Bena.

Rites Held For Accident Victim

Harold Eugene Bullard, 30, of Rt. 6, Booneville was killed in an automobile accident Friday at 11:45 p.m. The accident occurred on Highway 25 north of Iuka. Also killed in the accident were Mary P. Joslin, 35, of Rt. 4, Iuka, and Arthur Lambert, 24 Burnsville.

According to the Mississippi Highway Patrol the car carrying Mr. Bullard and Mr. Lambert collided with an automobile operated by Mrs. Joslin. All three were killed instantly.

Injured in the accident were Mrs. Geraldine C. Loden, her two daughters, Donna and Debbie, and Mrs. Joslin's daughter, Pamela.

Mrs. Loden, 35, of Rt. 4, Iuka, was listed in satisfactory condition in Memphis Baptist Hospital with internal injuries.

Donna Loden, 9, and Debbie Loden, 11, were listed in good condition with cuts and bruises and Pamela Joslin, 7, was listed in satisfactory condition. All were taken to Tupelo hospital.

Funeral services for Mr. Bullard were conducted Sunday afternoon at the Gaston Baptist Church with Rev. Lamar Boothe officiating. Burial was in Oaklawn Memorial Gardens with Jones Funeral Directors in charge.

He leaves his wife, Mrs. Alice Gilley Bullard of Booneville; a daughter, Janice Lynn Bullard; a son, Larry Dean Bullard; his parents, Mr. and Mrs. J. C. Bullard of Rt. 3, Rienzi; five brothers, Houston, James E., Shelby and Clifton Ray all of Rienzi, and C. W. of Booneville; four sisters, Mrs. Holland Jumper of Booneville, Betty Sue Bullard, Glenda Faye Bullard and Evelyn Darlene Bullard.

Sam D. White Dies Suddenly

Mr. Sam D. White of the Pisgah community passed away suddenly Wednesday, May 4, at 8 p.m. in the Northeast Mississippi Hospital. He was a member of the Methodist Church, a retired State Highway Department employee and was 65 years of age.

Funeral services were conducted Friday afternoon at Pisgah Methodist Church with Rev. H. Lay and Rev. Lamar Boothe officiating. Burial was in Oaklawn Memorial Gardens with Jones Funeral Home in charge.

He leaves his wife, Mrs. Annie Greer White of Rt. 3, Rienzi; four sons, Robert L. White of Chattanooga, Tenn., B. E. White of Rienzi, W. C. White and H. C. White of Southaven, Miss.; three daughters, Mrs. Howard Yancy of Rienzi.

Frank Geno Dies Tuesday

Mr. Frank Geno of Booneville died at his home Tuesday at 5:10 a.m. following an extended illness. He was a member of Calvary Baptist Church, retired farmer and public road worker, and 74 years of age.

Funeral services were conducted Wednesday afternoon at Calvary Baptist Church with Bro. Joe Crawford and Bro. T. F. Grubbs officiating. Burial was in the Gaston Cemetery with McMillan Funeral Directors in charge.

He leaves his wife, Mrs. Ola Geno; a daughter, Mrs. Vester Winsett of Jackson, Miss.; two bro-

Robert (Pete) Tynes of Huntsville, Ala.; four daughters, Mrs. Carl Moore and Mrs. Jourd Moore of Marietta, Mrs. Les Warren of Baldwin and Mrs. Russell Senter of Atlanta, Ga.; three brothers, Dalton Pounds of Alapha, Ga., Hubert Pounds and Doc Pounds of Marietta; a sister, Mrs. Cecil Harris of Marietta; 30 grandchildren and 17 great grandchildren.

thers, Clovis Geno of Booneville and Vonnice Morris Geno of Brooksville, Miss.; two sisters, Mrs. Lottie Jumper and Mrs. Alice Michael of Booneville; one grandchild and three great grandchildren.

Jumpertown Cemetery Work Day May 20

All who are interested in the Old Jumpertown Cemetery please meet on Friday, May 20, to clean same. Please bring tools to work with.

Flattery will get you nowhere, but harsh words won't even get you started.

THE GUILD CORNER



The Wesleyan Service Guild will meet in the Social Hall of First Methodist Church next Monday, May 16, at 7:00 P.M. The installation of officers and pledge service will be features of the evening. Mrs. Mae Smith will be the program leader.

OUR OFFICE IS SMALL — But our Welcome is BIG! Come on by and visit awhile.

Vassar Insurance Agency
John Vassar, agent

MAKE YOUR FOOD DOLLARS BIGGER AT M & H

Fresh, Ice Packed

Chicken Breast
U. S. Choice

lb. 45c

ROAST

Rolled Rump or Tip

lb. 89c

Pure Pork

SAUSAGE

Bryan

lb. 49c

Armour's Matchless

Bryan Canned

HAM

100 Free Top Value Stamps

4 lbs. \$3.69

BACON

lb. 59c

LIVER

Select Pork

lb. 49c

MAYONNAISE

Kraft

qt. 59c

BUSH

GREEN BEANS, 2 cans 39c

HUNT'S, HAND PACKED

TOMATOES, 300 size, 2 cans 39c

Sweet Potatoes, 2 1/2 size, 2 for 49c

303 SIZE

BAR-B-Q SAUCE, 18 oz. 33c

DEL MONTE, LIGHT MEAT, SOLID PACK

TUNA, 3 cans 89c

ALLEN, 300 SIZE

Great Northern Beans, 2 for 19c

Pear Halves

Libby 303 Cans

3 Cans \$1.00

PY-O-MY — WHITE, YELLOW, CHOCOLATE

CAKE MIX, package 10c

TENDER LEAF

TEA, 1/4 lb. 39c

KRAFT, 18 OZ.

Red Plum Preserves, 3 for \$1.00

KRAFT MIRACLE

MARGARINE, 6 sticks, lb. 29c

COUNTRY KITCHEN, MAPLE FLAVOR

SYRUP, 24-oz. bottle 45c

GOLD MEDAL — PLAIN OR SELF-RISING

FLOUR, 25 lbs. \$2.19

COFFEE

Maxwell House

1 lb. bag 79c

LISTERINE — 14 OZ.

ANTISEPTIC, Reg. 98c bottle 79c

ST. JOSEPH — 100

ASPIRIN, Reg. 59c bottle 39c

CREST

TOOTHPASTE, Reg 59c tube 39c

ROYAL

DRINK, 10 packages 39c

BLUE CHEER

WASHING POWDER, Box 28c

LUX — NEW FORMULA

SOAP, Bath Size, 2 for 25c

-- FRESH PRODUCE --

TENDER YELLOW

CORN, 5 ears 39c

SPRING

RADISHES, cello pkg. 5c

WASHED RED

POTATOES, 10 lbs. 49c

TENDER GREEN

CUCUMBERS, 2 lbs. 19c

-- FROZEN FOODS --

FROSTY ACRES — 6 OZ.

ORANGE JUICE, 2 cans 39c

SWIFT'S

ICE MILK, 1/2 gallon 49c

LIBBY

CUT OKRA, 20-oz. pkg. 39c

LIBBY GOLDEN BROWN

ONION RINGS, 4-oz. pkg. 23c

WITH COUPON AND \$5.00 ADDITIONAL PURCHASE

Parkay Oleo

Kraft

2 lbs. 29c

Freshlaid Grade A Small — Limited

EGGS doz. 29c

General Mills — Quick & Easy
Sweet Milk or Buttermilk

Biscuits 3 cans 25c



Required Purchase Necessary For Each Coupon or Deal

M & H FOOD MARKET

ONE STEP AHEAD

Prentiss County Home Bank

Changes To Electronic

Bookkeeping

In June the first customer services will be converted to **ELECTRONIC DATA PROCESSING** using the facilities of The Bank of Tupelo. This will provide the customers of Prentiss County Home Bank to be served with the Most Modern and Efficient Bookkeeping Equipment Available.

A PAR BANK SINCE 1960

Prentiss County Home Bank

Member Federal Deposit Insurance Corporation

Prentiss County Saddle Club Has Rodeo Sat. Night

The Rodeo last Saturday night, sponsored by The Prentiss County Saddle Club brought riders and spectators from miles around.

There were 56 entered in competition, 27 entries from out of town. The stock producers were Temp Chapman from Ripley, Verell Wilhite from Kossuth, and Jerry Floyd from Booneville.

Pick-up men for the bronc and bull riders were Royce McDaniels from Tupelo, and Kenneth Wilhite from Kossuth.

The clowns play a big part in helping out the bull riders. They were Johnny Davis and Joe Ruthford, both of Booneville. Judging the bronc and bull riding were Malone Cartwright and Arthur Downs, both of Booneville.

To start the show off, Joe's Shoe Store in Corinth sponsored a Pleasure Horse class and presented trophy buckles to the following: Sad-

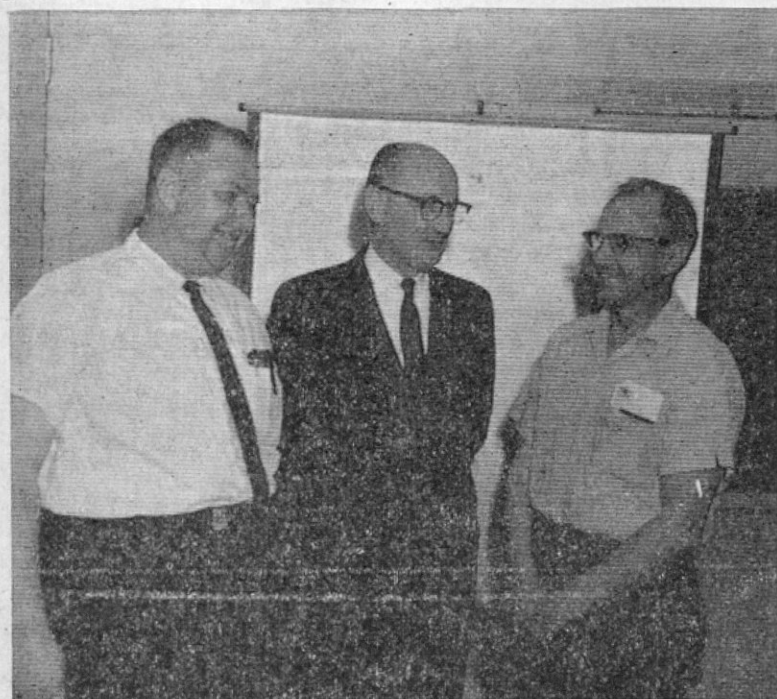

ENGINEERING CLUB — Mr. J. E. Thomas, center, Director of Gulf Coast Technical Institution (Division of College of Engineering of Mississippi State University) was guest speaker for the Northeast Mississippi Junior College Engineering Club. Shown with him are Mr. Hubert Pearson, left, chairman of Northeast Mississippi Junior College Engineering Department and right, Mr. H. H. Daws, Chairman of the Department of Natural Science.



WATERWAY SUPPORTERS TESTIFY — Supporters of the Tennessee-Tombigbee Waterway testified before the House and Senate Appropriations Subcommittee Wednesday and Thursday, May 4 and 5, seeking construction funds for the 281 million dollar canal that will connect the Tennessee River with the Gulf of Mexico. Shown here immediately following testimony before the House Subcommittee are, left to right, Tennessee-Tombigbee Waterway Development Authority Chairman, State Representative Rankin Fite, Congressman Bob Jones (D-Alabama), Congressman Tom Abernethy (D-Mississippi), Congressman Mike Kirwan (D-Ohio), Tennessee-Tombigbee Administrator Glover Wilkins, Congressman John Blatnik (D-Minnesota), Congressman Jack Edwards (R-Alabama) and Congressman Armistead Selden (D-Alabama). Mr. Kirwan is the chairman of the House Subcommittee and is a strong supporter of Tennessee-Tombigbee. Congressman Jamie Whitten (D-Mississippi) who is the second ranking member of the powerful House Subcommittee, was conducting hearings for Chairman while this photograph was being taken. Congressman Whitten presided over the Tennessee-Tombigbee hearings before the House along with Chairman Kirwan. Mr. Whitten gave a strong oral presentation before his colleagues in support of the waterway.

dle Horses — 1st. place, Billy Gene Sharp; 2nd. Harold Morgan; 3rd. Lex Houston, all of Booneville.

Quarter Horses — 1st. Rickey Downs; 2nd. Malone Cartwright; 3rd. T. A. Cook, Jr., all of Booneville.

The winners in the Rodeo events were: Bull Riding — 1st. Jerry Bolden Holly Springs; 2nd. Jim Wilhite, Kossuth; 3rd. Jerry Davis, Booneville.

Calf-Roping — 1st. Royce McDaniels, Tupelo; 2nd. Dale Darwin, Corinth; 3rd. Lawton Purvis, Tupelo.

Prone Riding — 1st. James Hall, New Albany; 2nd. Jerry Davis, Booneville; 3rd. Larry Joyner, Holly Springs.

Junior Bull Riding — 1st. Tommy Davis, Booneville; 2nd. place tie between Barry Moore and Gary Bridges, both of Booneville; 3rd. Bob Donovan, Blackland.

Barrel Racing — 1st. Charles Lyons, Holly Springs; 2nd. place tie between Dwight Skelton of Holly Springs and Bobby Mitchell of Corinth.

The next big event for the Saddle Club will be the Trail Ride on the 28th and 29th of May. The route is being planned and will be discussed at the next monthly meeting on May 12 at 7:00 at the Pisgah School.

The Corinth Saddle Club is sponsoring a trophy Horse Show at their arena next Saturday night. All Prentiss County Club members are urged to participate and help support this club.

We want to thank all of those

who help to make this Rodeo a success. We are learning a lot about the problems and hope you stick with us as we learn to solve them.

Don't forget the meeting Thursday night and don't miss the Horse Show at the Corinth Saddle Club Arena.

Reporter

Non-Highway Gas Tax May Be Credited On Income Tax

Most Mississippi taxpayers who use gasoline for non-highway purposes will no longer be required to file claims for refund of their gasoline taxes. Instead, they may claim the amount as a credit on their income tax returns, the Internal Revenue Service advised taxpayers today.

In general, a credit may be claimed for 2c or the 4c a gallon Federal gas tax paid on motor fuels used other than as a fuel in registered highway vehicles.

Transit systems furnishing scheduled common carrier public passenger land transportation service along regular routes may also claim such a credit for gasoline used in transit vehicles, within certain limitations.

Under the Excise Tax Reduction Act of 1965, credit against income tax for two cents of the tax on gasoline used after June 30, 1965, is claimed on the first income tax return for the first taxable year beginning after June 30, 1965.

This means that a calendar year taxpayer will first claim the credit on his 1966 return for gasoline used from June 30, 1965, through December 31, 1966. But if a refund of \$1,000 or more is payable during any of the first three quarters of the taxable year, a claim for refund may be filed for each quarter. Gasoline qualifies for credit purposes if it is used for cleaning tools, machinery, etc., or is used to operate motorboats, aircraft, fork-lift trucks, bulldozers, earth movers, etc.

The same is true for gasoline used in a highway vehicle if at the time of such use, it is not registered under the laws of any state, the District of Columbia, or any foreign country, and is not required to be registered under laws of the state in which it is operated or located.

This might include gasoline used in autos and trucks operating off the highway in connection with construction, mining, or timber projects. Farmers are entitled to claim credit on gasoline used on a farm for farming purposes.

Information on this subject may be obtained from your local Internal Revenue Office.

Pontotoc Herd Producing Milk At Record Level

STATE COLLEGE, MISS.—The Pontotoc Branch Experiment Station dairy herd is setting new records for milk production in the state. From March 1965 through February 1966, this herd averaged 15,430 pounds of milk and 564 pounds of butterfat per cow. Dairy Herd Improvement Association annual records are computed from September to September, but association officials say this is the first time that a rolling herd average for a 12-month period has exceeded 15,000 pounds.

B. C. Hurt, Jr., superintendent of the Pontotoc Station, says the Holstein herd descended from 17 grade heifers which were purchased in 1955. For a number of years the research herd was used in a study of producing milk for the manufacturing plants in the state. Mr. Hurt has recently published a five-year record of costs and returns for the period during 1959 to 1964. During this period the herd was composed of both Jerseys and Holsteins.

Throughout the five-year study period preceding the new record, the herd averaged 9,636 pounds of milk per cow per year. Exclusive

\$334 per cow and \$3.50 per hundredweight. Yearly cattle sales averaged \$2,788 and the inventory was increased \$550 per year.

Returns to labor and capital averaged \$4,988 for the herd, \$129 per cow and \$1.35 per pound of milk. During this time the average num-

ber of cows milked was 38.6.

Mr. Hurt's report is published in detail in the May issue of Mississippi Farm Research, available on request from the Experiment Station at State College, Mississippi. After completion of the study on producing milk for manufacturing,

the dairy project was converted into a Grade A operation.

Only a remnant of a once sizeable population of the Aleutian Canada goose remains. A few are seen nesting on the Aleutian islands.



Room Air Conditioners

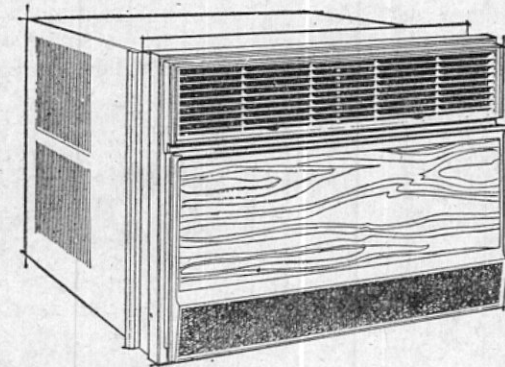

ALL MODELS
ALL SIZES
At A Real
BARGAIN!

BROWN PLUMBING and
ELECTRICAL SUPPLY
First Street Booneville

BOB GRISHAM'S
Dixie Dandy
FOOD STORE
HIGHWAY 45 NORTH

NOW ONE LOCATION

We have moved our stock from the Monroe Street store and will now operate only the store on Highway 45 North.

Low Prices, Plus Miss Dixie Belle Gift Stamps.

OPEN EACH NIGHT
UNTIL 9:00 O'CLOCK

With \$5.00 Additional Purchase

SUGAR

5 lbs. 19c

Heddon — 7 Years In The Making

SPIN & CASTING ROD & REEL, \$65.00 Deal, Only \$39.00

G. E.

LIGHT BULBS 4 FOR 89c

Sungold, Solid or Quarters

OLEO 5 lbs. \$1.00

BISCUITS

4 FOR 35c

Super Store

TEA 1/4 lb. 25c

Twin Pet

DOG FOOD, 3 for 23c

Como

TISSUE, 4 Rolls 27c

EGGS

Grade A Large

2 Doz. 79c

Hamburger

DILLS, Pint 29c

Showboat

PORK & BEANS, 40 oz. 27c

Sprite

DISH DETERGENT, Qt. 45c

Easy-On

SPRAY STARCH, 22 oz. 62c

JELLY

Kraft 10-oz.

5 for \$1

BACON

Flavorite

lb. 59c

CHUCK ROAST

lb. 49c

ROUND STEAK

lb. 79c

T-BONE STEAK

lb. 99c

PORK CHO PS

FIRST CUT lb. 59c

CENTER CUT lb. 79c

CRISCO

3-lb. can 83c

FAT BACK

lb. 29c

GREAT
APPROACH!

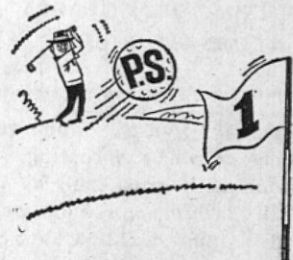

Our agency always approaches your insurance problems with P.S.—Personal Service. We plan your program to avoid the "traps" of too little insurance or too much. We recommend protection that's in line with your needs and we keep it that way by periodic coverage reviews. And when you have a claim, we help get it settled promptly and fairly.

Town & Country Ins. Agency
Joe Ray Langston, Agent

Representing AETNA Casualty & Surety
44 College St. Phone 728-6829 or 728-6822



**STOP GRASS
AND WEEDS
IN COTTON
ALL SUMMER LONG
WITH TREFLAN®**



Works whether it's wet or dry—
You don't need rain to make it work.
Heavy rains or irrigation won't leach it away.

Works all season—
one application at planting gives dependable control until harvest.

Stops over 25 weeds—
including crabgrasses, Johnsongrass (from seed), watergrass, pigweeds and many others.

Saves money—
Cut way down on cultivations, hand hoeing, other weed control practices.

(Treflan®—Agricultural, Elanco)

CAVER
SEEDS & FERTILIZER, CO. Inc.

IT'S ALL IN THE WANT ADS

BUY • SELL • HELP WANTED • EMPLOYMENT • LOST AND FOUND • FOR HIRE • BUY • FOR HIRE •

FOR SALE

BEDROOM SUITES

LIVING ROOM SUITES

NEW and USED

KENNETH SMITH

Firestone Dealer
"CUSTOMER SATISFACTION GUARANTEED"

FOR SALE — 14-foot Glasspar boat, 40-horsepower Evinrude motor. Pair of white 1200-pound mares. Call 728-6642. 7-1tp

FOR SALE — JEEPS from \$59.90. Trucks from \$78.40. Boats, Typewriters, Guns, Airplanes, Tractors "As Is" Direct from Government. For complete directory and sales catalog for your area send \$1.00, "Deductible with first \$10.00 order", to Central Surplus Distributors, P. O. Box 196, Holcomb, Missouri 63852. 7-2tc

FOR SALE — Pianos, new and used. Real bargains. Band instruments. Records and sheet music. Also a first class piano tuner and repair man for your piano needs. THE CORINTH MUSIC CENTER, phone 286-2167, Corinth, Miss. 4-10tp

JUST RECEIVED truck load of clean used Frigidaire Refrigerators. Excellent condition. While they last only \$29.95. Dixie — The Furniture Supermarket, Highway 45 North. 2-tfc

DON'T STOP, START! If your drain is about to stop, start it with Brown's Drain Pipe Solvent. It can be purchased at Gordon McGee's Grocery, Liberty Cash Grocery, Mitchell Grocery, Dixie Dandy, McCoy Grocery, Wheeler, Miss., Galloway Food Mart, Sunflower Food Store and Bonds Plumbing and Drilling. 1-tfc

FOR SALE — Ferguson Tractor with seven pieces of equipment. See J. P. Guin, Route 2, Booneville. 49-tfc

For Sale. Brand new TV, Radio, Stereo Combination for only \$299.95 with trade. Pate's Furniture and Appliances, First Street, phone 728-5869. 42-tfc

We repair guns, small appliances and most any type item at Prentiss Hardware Co. 42-tfc

FOR SALE — Dress Shop in Sheffield, Alabama; Good line, good fixtures. Phone Booneville 728-6555 or 728-5673. 6-4tc

RABBITS FOR SALE — Different colors. Call 728-5859; 304 Third Street, Booneville. 6-3tc

FOR WATCHES, DIAMONDS, JEWELRY and the best in watch repairing in town, go to Smith Goddard's Jewelry. "If you don't know diamonds or jewelry, the best thing for you is to know a jeweler you can trust." We give S&H Green Stamps. Customer Satisfaction Guaranteed. 7-tfc

We repair and make old saddles look like new. Prentiss Hardware Co. 42-tfc

Thinking About Buying A New Car or Truck?
Think About Buying The Car or Truck That Gives You 5 Years, 50,000 Miles Warranty!
CHRYSLER DODGE PLYMOUTH WALDEN MOTOR CO.
29-tfc

FOR SALE: Esso, Esso Extra and Uniflow Motor Oils. Dobbins Service Sta., Phone 728-4861. 3-tfc

FOR SALE: Used TV's reasonable. New TV antennas installed. We carry the Channel Master and Finco line of TV Antennas. See us today. City T. V. Service. Call 728-5875. 51-tfc

GORDON RHODES BARGAIN STORE

LOWEST PRICES IN TOWN!!

GUNS, AMMO, SHOES, CLOTHING, HARDWARE, LADIES READY TO WEAR, CAMPING EQUIPMENT, FISHING GEAR, WATCHES, JEWELRY, ARMY SURPLUS, LINOLEUM RUGS, BEDDING, TOYS, NOVELTIES, Etc.

Open Monday through Saturday, 7 A.M. to 7 P.M. 41-tfc

You Will Find

Just the RIGHT SIZE Shoe for that boy or girl at —
GRAY'S
Widths A to D. All sizes.

It's so important for your children's feet to be fitted correctly.

FOR SALE: Air condition filters all sizes. Brown Plumbing and Electrical Supply Co. 4-tfc

FOR SALE: Kerosene, tractor fuel and diesel fuel for non-highway use. Dobbins Service Sta. 11-tfc

PIANOS

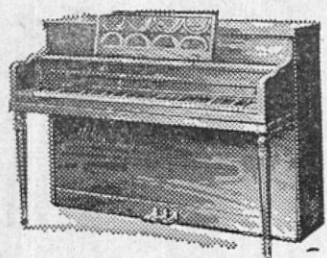

New \$595.00
Used \$100.00
Rebuilt \$249.00

Real bargains!
We have a piano tuner and rebuilder
Free Estimates

See us first
Call 728-5959
PATES
TV & Appliances

Next door to Banner Independent No. 6-tfc

ROYAL TYPEWRITERS and Victor Business Machines. Authorized sales and service. Durn's Office Supply, 405 Cruise St., Corinth, Miss. 16-tfc

We Now Feature FLORSHEIM SHOES

Booneville's Largest Selection of Better Shoes

FELDMAN'S

TWO BARGAINS — One Chevy Van, 13,000 actual miles; one '62 Chevy Impala, new rubber, power and air. Call Frank May, phone 728-5577. 7-2tc

FOR SALE — 25 H.P. Johnson outboard motor, \$60.00. Phone 728-4975. Mrs. T. W. Edmondson, West Church St., Booneville. 7-1tc

FOR SALE — Beautiful black and tan male hound. Running and treeing squirrels, opossums, and coons. Over 100 squirrels killed from him last season. Not yet finished, should be perfect this season. See or call Malone Cartwright after 6 p.m. Phone 728-5885. 7-2tc

ANNOUNCEMENTS

NOTICE — Mrs. Henry Mize was the winner of the \$20.00 permanent at the City Beauty Shop for the month of April. A permanent is given each month and you must get it within three months. For appointments call 728-5661, CITY BEAUTY SHOP. 7-1tc

NOTICE — I am restocking my fish lakes and they are posted for the year. J. C. Creasy. 7-1tp

NOTICE: I am temporarily working at Hopkins' Barber Shop, located on Highway 30 East. I invite all my customers and friends to come by. R. B. Loveless. 6-2tp

HOME SEWING — Dresses, Suits, Coats and all kinds of Sportswear. Doris McCoy, phone 728-6260. 5-4tc

THE CLARION LEDGER JACKSON DAILY NEWS

Independent Carrier-Distributor Expansion plans enable us to offer additional Independent Carrier-Distributor Contracts in this area. These contracts are for neighborhood Carrier routes, Town Distributorships, Daily and Sunday or Sunday-only subscriber delivery Motor Routes. They offer an excellent opportunity to boys between 12 and 18 years of age, semi-retired adults or as a second income family project.

If interested, write letter of application (no phone calls please) to Tom L. Cain, Circulation Manager, The Clarion Ledger-Jackson Daily News, Jackson, Mississippi. 6-2tc

NOW OPEN — Dress and Fashion Shop, also Beauty Shop. Dress Shop open each week day at 3:30 p.m. and all day on Saturday. Come by and check our bargains. Owned and operated by Mrs. Gerald Michael, Jumptown, Miss. 1-tfc

NOTICE — Would you like to redo your kitchen? It can be done under a home improvement plan. Built-in stoves, dishwashers and their repairs may be done under a new five year, up to \$5,000 payment plan. For more details contact the Brown Plumbing and Electrical Supply Co. 48-tfc

PRENTISS FLOORING — Floor laying, repairing, sanding and finishing. Distinctive floors, old as well as new. Office phone, 728-4661; Jim Moore, home phone, Rienzi 462-5210. 7-tfc

USED REFRIGERATORS, ranges and other appliances at money-saving low prices. We also rent refrigerators. John H. Price, Masonic Building. 26-tfc

OPEN FOR INSPECTION

3-Bedroom House in Wheeler Subdivision

For Further Information See HERSCHEL HUDDLESTON or CHARLES BROWN 728-6172 4-tfc

MOVING

Local or Long Distance
MORGAN
Moving Service
117 BREWER STREET
BOONEVILLE
Call after 5 p.m., 728-4124 31-tfc

PUBLIC SEED CLEANING SERVICE — We are now cleaning soybeans for the public. Call us for appointment. Tel. 728-5621. Brown Seed & Implement Co. 47-tfc

PLUMBING AND ELECTRICAL WORK. Dependable service. Reasonable rates. H. W. (Pop) Garner. Phone 728-5905; Night phones 728-4078 or 728-4839. 47-tfc

FOR RENT

FOR RENT — Large four bedroom, two bath house, could be two apartments. Located across from G. & W. Cleaners. See Mrs. Roy C. Martin. 7-2tc

FOR RENT — Bedroom with private bath and private entrance. Call 728-5556, Susie Ellis, 306 Main St., Booneville. 6-3tp

FOR RENT — Furnished apartment, private bath, good location, 401 Jefferson St., Phone 728-5506, call Mrs. South. Adults only. 6-1tc

FOR RENT — Furnished 3-room apartment, located on Stanley St. Call Mrs. Tom Peeler at 728-4581, nights 728-5425. 7-1tc

FOR RENT — Partly furnished apartment in Stephens Building. See Mrs. Roy C. Martin. 6-2tc

FOR RENT — 2 bedroom house, 1/4 mile from Gaston Church. Call after 4 p.m., phone 728-4366, Mrs. R. C. Tice. 6-tfc

Do You Want To Buy A Home?

We have several nice homes reasonably priced with easy financing.

Do You Want To Sell?

We will buy your property for cash.

Do You Want To Trade?

We like to trade.

FRANKS INVESTMENT COMPANY
LOANS — REAL ESTATE — INSURANCE
44 COLLEGE STREET — TEL. 728-4495

HOUSE FOR RENT — Call 728-5889 or see Curtis Warnick. 7-tfc

FOR RENT: Seven-room house, near hospital. Mrs. W. C. Brewer, Phone 728-5560. 5-tfc

FOR RENT: Two-room furnished apartment. Phone 728-4865 or 728-4012. 5-tfc

FOR RENT: One furnished bedroom with kitchen privileges. Phone 728-4657. 5-tfc

FOR RENT: House with running water and garden, near Tusculum School. \$20.00 a month. See Harmon Breedlove. 40-tfc

REAL ESTATE

HERE IT IS

The place you have been looking for. The dream come true. 50 acres with lovely brick home on Highway 4 West and only two miles from city limits. Excellent pasture land, 9-acre cotton allotment. House only three years old, brick veneer, 3 bedrooms, two baths, large living room, big combination den and kitchen, utility room, double carport, central air conditioning and heating. Orchard, grape arbor, barn, small tenant house, storm house, three stock ponds. I have had many calls for this size farm near town but the first one I have had to offer for sale. Walk out on the ridge to the rear of the house and you will see the most gorgeous view in Mississippi and now all of this can be yours.
R. H. BURRESS, BROKER
728-4634 728-5656

REAL ESTATE

New 3 bedroom, BV, tile bath. FHA 97% loan, Shinnault Heights. New 3 bedroom frame, tile bath. FHA financing, small payment. Shinnault Heights. 4 bedroom, 2 baths, den, plenty of room on Third Street. Small down payment, no closing cost. Redone in and out. 3 bedroom frame, Wheeler Subdivision, FHA financing, no closing cost. FHA prepaid items. Refinished in and out. 3 bedroom frame on King Street, FHA appraised, or will sell for a low cash price. 3 bedroom frame on Colonial St. FHA financing, heat as a pin. 2 bedroom, den, 1/2 basement, 10 acres land, just off pavement, about 2 1/2 miles on Jacinto Road. 3 bedroom, brick, den, garage, central heat and air, FHA financing, located on Old Highway 45, near college. 3 bedroom, brick, about 3 years old, near new Junior High, Like new. 45 acres land just west of Booneville, crop land, pasture, orchard, just off paved road. I have several other houses, new and old, mostly 3 bedrooms for builders of nice homes.

FOR SALE: New 3-bedroom house on Fekler St. Good size lot. Small closing cost. Glen Smith, phone 728-5740. 50-tfc

HOUSE FOR SALE: On Brewer Street, brick veneer, 4 bedroom, 2 bath, living room, large den and kitchen, double car garage, large basement, FHA financing available. See Eston Stevens after 5 o'clock or call 728-4407. 30-tfc

FOR SALE: 56-acre farm, new 3 bedroom brick home. Total electric, built-in oven and range, two barns, one tenant house, John Deere tractor and tools. Good land, fenced and cross fenced. See or call Pat Davidson, 728-4587. 3-tfc

FOR SALE: New 3-bedroom house on Fekler St. Good size lot. Small closing cost. Glen Smith, phone 728-5740. 50-tfc

HOUSE FOR SALE: On Brewer Street, brick veneer, 4 bedroom, 2 bath, living room, large den and kitchen, double car garage, large basement, FHA financing available. See Eston Stevens after 5 o'clock or call 728-4407. 30-tfc

FOR HOMES SEE
Theron S. Pounds
REAL ESTATE
202 Main St. — Phone 728-4173 1-tfc

FOR SALE — 1 1/2 acres and small house, just outside city limits. Price \$2,700. See Mrs. Leon Jones at 204 Hotel St. 1-8tc

HOUSE FOR SALE. 109 Magnolia Street. FHA approved, completely redecorated inside and out. Two bedrooms. See Percy White at Booneville Lumber Company or call 728-5808. 6-tfc

FOR SALE: 30 acres of good land, with 4-room house. Land suitable for farming or pasture. Located in Oak Hill Community. Call or see H. L. Brinkley, Phone 728-6125. 5-4p

MEMPHIS PROPERTY FOR SALE. Lovely 2-bedroom brick veneer at 1243 Will Scarlet Road. On corner lot one block from grammar school and two blocks from junior high. No money down. Quality and assume new FHA loan. See or call Herschel Presley, 728-5441. XX 6-tfc

FOR SALE: 2-Bedroom house, 200 feet outside city limits, on Jacinto Road. Phone 728-9049 day, and 728-6542 at night, or see Will George. 1-tfc

REAL ESTATE

160 acres timberland east of Altitude. Excellent growth of young pine and one of the finest stands of hardwood in the county that can be purchased. Several hundred

FOR SALE OR TRADE

New 3 bedroom brick and frame homes. REASONABLE PRICE

F.H.A. FINANCING

GLEN SMITH

— PHONE 728-5740 — 36-tfc

thousand feet of merchantable timber can be cut now. Some terms to responsible buyer. \$60 per acre. One half minerals.

55 acres with house and barn only 4 miles west of Booneville. Just a little over half mile from blacktop. Half mile frontage on good gravel road. Cotton allotment, excellent hay and pasture land. Farms this size are hard to find close to town. Priced to sell at \$7500.00.

House for sale on Brewer Street. One of the nicest lots on Brewer Street. FHA insured loan for qualified buyers. Very little money required.

Two bedroom house, 123 Magnolia Blvd. Across street from Marathon Cheese Co. This is not an old house and is very neat and attractive on a good lot. FHA approved. This will make someone a very pleasant HOME. \$6950. Small monthly payments.

Three bedrooms, living room, dining room, kitchen, large den, bath, 209 Fifth Street (Foster Park). Very near High School. Quiet, attractive neighborhood. Appraised value \$10,000, selling price \$8,950. Mighty little cash required for down payment and closing.

Two bedrooms, living room, dining room, kitchen-den combination, bath, large outside utility room. Electric, gas, or fire place heat. Brick veneer, lovely shade trees. 201 Smith St. A bargain at \$10,000. FHA appraised and insured loan with very small down payment. If you want a HOME don't pass this up.

8 acres, just off Highway 45, several hundred feet frontage on good road, one mile north of Booneville. Beautiful building lots.

R. H. BURRESS, BROKER
OFFICE AT DIXIE TRADING COMPANY
BOONEVILLE, MISS. 45-tfc

FOR SALE: 56-acre farm, new 3 bedroom brick home. Total electric, built-in oven and range, two barns, one tenant house, John Deere tractor and tools. Good land, fenced and cross fenced. See or call Pat Davidson, 728-4587. 3-tfc

FOR SALE: New 3-bedroom house on Fekler St. Good size lot. Small closing cost. Glen Smith, phone 728-5740. 50-tfc

HOUSE FOR SALE: On Brewer Street, brick veneer, 4 bedroom, 2 bath, living room, large den and kitchen, double car garage, large basement, FHA financing available. See Eston Stevens after 5 o'clock or call 728-4407. 30-tfc

HELP WANTED

HELP WANTED MALE OR FEMALE — to supply Rawleigh products to consumers in N. Prentiss Co. or Booneville. Good time to start. See R. H. Sims, R. No. 1, Booneville or write Rawleigh MS E 100 28 Memphis, Tenn. 7-4tp

HELP WANTED — Man for milk delivery. Steady full time job. Call 728-5957. 6-tfc

FOR SALE: Two bedroom home on Hatchie St. A real buy at \$6,500. Guy E. Jones, phone 728-6693. 38-tfc

FOR SALE: New Homes — 3 bedrooms, ceramic tile bath, electric heat, built-in G.E. Kitchen. Behind Kemp's Super Market on Penny Lane. See on job or phone after 5 p.m. Guy E. Jones, Phone 728-6693. 33-tfc

WANTED

WANTED TO BUY: 200 or more acres of row crop or timber land. Call collect Tupelo 842-9682, night only, J. T. Couch, Jr., Realtor. 5-4c

WORK WANTED: Will do house work, care for elderly people, or take care of children. Mrs. Dealie Kitchens, Phone 728-4824, after 4 p.m. 5-3p

BUYING EAR CORN — Call us for price. Prichard Farm Supply, Highway 45 South, phone 728-4830. 41-tfc

WANTED — Real Estate of all kinds to sell. We need houses and lots. See us if you want to get top dollar for your property. New office at Dixie Trading Company, Highway 45 North. Phone 728-4634 or 728-5656. Bobby Burress, Sr., Burress Realty Company. 48-tfc

WANTED — To keep children in my home. Phone 728-5356, Mrs. J. A. Lawrence, Sr. 52-tfc

MISCELLANEOUS

BRING YOUR FAMILY LAUNDRY to the self-service, coin-operated LAUNDERETTE, across the street from W. L. Den Motor Co. We never close. 52-tfc

ARTIFICIAL FLOWERS for Decoration Day. Sprays of different sizes and colors. Michael Dress and Beauty Shop, Jumptown, Phone 728-4355. 6-2tc

NEED YOUR AUTO REPAIRED? Then pay a visit to Richard Title, a former mechanic in Booneville, who is now working with Kenneth Stephenson, across Highway 45, West of hospital. Come in or call 728-4483 soon. 6-3tp

NOTICE

Lime spreading, pond building, V-ditches, clearing, etc., under the A.S.C. program.

For any type dirt moving, call JOE ALLEN at 728-6940 or J. L. SIMS, JR., COLLECT AT 462-4357, RIENZI. 15-tfc

FOR YOUR HOUSE and roof painting or roof tar coating. All work done with brush and by the job. Call 728-6903 or see or write Leonard Nipper, 112 Cole St., Booneville. 7-8tc

HAVE YOU used Watkins Products? If you have, then you know why so many people buy them. Have route open in Booneville. Full or part time. Average earnings \$2.50 hr. Man or woman. Write C. R. Ruble, Dept. 5-2 P. O. Box No. 2447, Memphis, Tenn. 38102 7-2tp

POSTED
All lands owned or managed by persons listed below are posted against hunting, fishing, trespassing and livestock running at large:

Mrs. Georgia McClamroch Est.	27-tfc
Myrl Fowler	3-52tp
W. L. Caver, Jr.	35-ttc
J. E. Shackelford	35-ttc
A. C. Wheeler	42-tfc
Mrs. C. W. Caver	24-30tp
Mrs. Clay Wright	25-52tp
A. L. Lambert	27-tfc
Mrs. Rosie Floyd	32-20tp
J. C. Barber	32-20tp
Mrs. Edith Worley, Rt. 6	35-52tp
Miss Pearl Smith	36-ttc
Homer W. Parker	37-20tp
I. A. Hicks	45-10tc
Lex Houston	48-52tp
Mrs. J. M. McCroy	50-10tp
R. B. Robbins	48-52tp
Sam J. English Estate	51-5tc
J. E. Jennings	1-1tf
Kenneth Pounds	1-26tp
Herschel W. Chase	1-26tp
Mrs. Essie Shamblin	1-10tp
Noel C. Davis	2-26tp
Omer Lambert	3-26p
Elton L. Smith	5-26p
Prentiss Horn	7-5tp
J. C. Creasy	7-5tp

PIANOS: Repaired, Refinished and Tuned. Pate's Television and Appliances Co. Phone 728-5959. 3-tfc

PROFESSIONAL WATCH REPAIR DIAMOND REMOUNTING Way-Fil Jewelry ttc

SEPTIC TANKS — Pumped and cleaned. Call Jimmie Grizzard, phone 728-4462. 15-tfc

Carpet Cleaning
WALL-TO-WALL OR RUGS
BLIND RE-TAPING
FLOOR WAXING
WINDOW CLEANING
HOUSE CLEANING

HISAW Janitorial Service
PHONE 728-5398 5-tfc

MONEY TO LOAN

LOANS
OF ALL KINDS AT
Stell Finance Co.
Upstairs over Way-Fil Jewelry

DIVISION OF STATE AID ROAD CONSTRUCTION Mississippi State Highway Department SECTION 900

NOTICE TO CONTRACTORS
Sealed bids will be received by the Board of Supervisors of Prentiss County at Booneville, Mississippi, until 10 a.m. Friday, June 3, 1966 and thereafter publicly opened for

construction of Grade, Drain, Base, Box Bridge and Double Bituminous Surface Treatment on 4.45 miles of county road known as State Aid Project No. 59 (12) on the Tusculum Road.

Principal Items of Work as follows: Clearing & Grubbing, Lump Sum LSI Random Clearing and Grubbing, 0.7 Acres; Unclassified Excavation (Shipping Pits) FM 4.0000 CuYd; Unclassified Excavation PM 62,674.0 CuYd; Haul of Excavation PM 643,207.0 Sta Yd; Base Alternate No. 1, Roadbed Topping (Type S) OPM, 36,648.0 CuYd; Haul of Selected Material, 161,806.0 Units; Stabilizer Agg (CommCoarse) (LVM), 7,182.0 Cu Yd; Stabilizer Agg (CommMedium) (LVM), 632.0 CuYd; Mixing Shaping and Compaction, 59,302.0 SqYd; Cut Back Asphalt for Prime Coat, 17,790.0 Gal; Base Alternate No. 2, Clay Gravel Base Course (LVM), 14,784.0 Cu Yd; Roadbed Topping (Type S) OPM, 29,409.0 CuYd; Haul of Selected Material, 129,248.0 Units; Soil-Cement Water Mixing, 59,302.0 SqYd; Portland Cement, 5,181.0 Bbl; 15" BCCM Pipe Siderails (16 Gage), 1,12

On The Local Scene

Mrs. Sam Feldman and Mr. and Mrs. Abe Feldman of Philadelphia, Pa.

Mr. and Mrs. Jimmy Deakle and sons of Greenwood spent Mother's Day with Mrs. Lucy Hunt Hancock.

Mr. and Mrs. Bobby Inman were given a surprise house warming Friday night by friends.

Miss Marty Windham entertained Saturday night with a buffet dinner honoring Airman Jamie Owens.

Mr. and Mrs. Bill Strange entertained Miss Marty Windham and Jamie Owens with a Sunday afternoon picnic at Elder's Lake and card party Sunday night.

Mr. and Mrs. R. H. Googe, Mr. and Mrs. Bill Strange and Mrs. Charylene Strange were Sunday

luncheon guests of Mr. and Mrs. Clinton Windham and family. Mrs. Frank Windham, Sr. was honored by her children with a luncheon, Sunday.

Mr. and Mrs. Ray Timbes of Jackson, Miss. spent the weekend here with relatives and friends.

Mr. and Mrs. Douglas W. Martin, Jr. of Gulfport announce the birth of their daughter, Shira Regene who arrived April 29 at the Gulfport Memorial Hospital, weighing 7 lbs. 2 ozs. Shira Regene has a brother, Mark, who is 3. Grandparents are Mr. and Mrs. Hiram

Mr. and Mrs. Alvia D. Johnson and Dwight of Golden spent Sunday afternoon with Dr. and Mrs. Charles D. Johnson.

Mr. and Mrs. Kenneth Stephenson and Mr. and Mrs. Clinton Windham entertained Mr. and Mrs. Troy Hill Talley of Portland, Oregon with a cook-out Friday night at the home of Mr. and Mrs. Stephenson. Guests were Mr. and Mrs. Jim Tice, Mrs. Guy Weeks and Lisa, Mr. and Mrs. Kenneth Windham and daughters, Mrs. Percy Windham, Sheila, Marty and Buddy Windham.

Robinson of Gulfport and Mrs. Douglas W. Martin, Sr. of Booneville.

Max Floyd, son of Mrs. Rowdy Floyd received his discharge from the U. S. Air Force in Anchorage, Alaska, and after a tour of the Hawaiian Island is at home for a visit with his parents.

Mrs. Joe Rubenstein was honored Sunday with a Mother's Day luncheon in the home of Mr. and Mrs. Albert Feldman and Teddy. Those present were Mr. and Mrs. Euel Rubenstein and Stanley and

Mr. and Mrs. Edward Rubenstein, Jo Ann and David of Memphis, Mr. and Mrs. D. B. Friedman of Greenville, Mr. and Mrs. Buddy Rubenstein and Jan of Amory, Mr. and Mrs. Irwin Feldman, Jill and Stacy and Mike Rubenstein of Booneville.

Mr. and Mrs. G. W. Googe, Janice and George Morton Googe and Ward Smith of Jackson, Tenn. spent Sunday afternoon with Mrs. C. C. Goorton.

Albert Feldman spent Sunday in Red Bay, Ala. visiting his mother, Albert Feldman.

Mr. and Mrs. Clinton Windham and Marty were Saturday luncheon guests of Mr. and Mrs. Charles Robbins of Memphis. They were in Memphis to meet Airman Jamie Owens of Keesler A.F.B., who was their weekend house guest.

Mr. and Mrs. W. V. Horn, Denise and Denise and Mr. and Mrs. Ellis Woodard spent Sunday in Memphis.

Mr. and Mrs. Abe Feldman of Philadelphia, Pa. spent Wednesday in Booneville visiting Mr. and Mrs. Albert Feldman.

Thrasher Eighth Grade Graduation

On Thursday night, May 12, at 8:00 o'clock the Thrasher Eighth Grade graduation will be held in the school auditorium. Bro. Jimmy Olive will be the speaker. Sue Storey, daughter of Mr. and Mrs. Howard Storey, will give the salutatory address. Harvey Vest, son of Mr. and Mrs. M. H. Vest, will give the valedictory.

Never trust a woman driver or one pushing a supermarket cart.



"LET'S GO TO THE RACES"

WIN UP TO \$500



Let's Go To The Races! Here's How You Play:

Pick up your "Let's Go To The Races" card now at Big Star. No Purchase necessary. Match the winning numbers on your card with the winning numbers posted at Big Star on Monday, Tuesday, Wednesday and Thursday after each show on Saturday Night. For extra fun and excitement you're invited to watch Big Star's "Let's Go To The Races" TV Show every Saturday night at 7 P.M. on Channel 9 WTUV-TV. Check your cards at home while you watch the show. Remember, you don't have to watch to win, but why not plan a party... invite your friends... it's fun and Exciting! 5 Races every Saturday night. New cards and new races every week! Card color first week is Brown. YOU CAN BE A LUCKY WINNER!

Whipped Parkay, 8-oz. pkg. 2 for 35¢	Instant Breakfast, Carnation, Box . . . 69¢	LEMONS, 235's, Dozen 29¢
Vienna Sausage, Libby 5 for \$1.00	Green Onions, 2 Bunches 19¢	TOMATOES, lb. 19¢
KRAFT OIL, Quart 49¢	Cello Radishes, 2 Packages 19¢	YELLOW CORN, 5 Ears 39¢

With Coupon and \$5.00 Additional Purchase

PEACHES Rose-Dale 2 1/2 Can 2 for 19¢	ICEBERG LETTUCE Head 10¢
---	--

Corn, Rose-Dale, No. 303 cans, 2 for 35¢	COFFEE Maxwell House 2-lb. can \$1.49	ROASTING HENS , 4 to 6 lbs. lb. 39¢
Allen's Great Northern Beans, 300 size, 3 for 29¢	COFFEE Maxwell House, lb. 79¢	Boneless Beef POT ROAST , lb. 79¢
Allen's Spinach, No. 303 can 10¢	LIPTON TEA , 1/4 lb. 39¢	PORK ROAST Loin End lb. 59¢
Allen's Sweet Potatoes, No. 2 1/2 cans, 2 for 45¢	TOMATO JUICE , 46-oz. can 29¢	BACK BONE , Country Style, lb. 59¢
KRAFT SALAD BOWL SALAD DRESSING, Quart 39¢		

SCHOOL DAY

PURNELL PRIDE U.S.D.A. GRADE A

PEAS 303 Can 2 for 25¢	CHICKEN Whole lb. 29¢
--------------------------------------	-------------------------------------

GLEEM TOOTHPASTE , Economy Size 69¢	PUREX , 1/2 gallon 29¢	CHICKEN , Cut Up, Tray Pack, lb. 33¢
	RINSO BLUE , Giant 69¢	SMOKED PICNICS , Southern Belle, lb. 39¢
	ADVANCED ALL , Giant 69¢	FRANKS , Southern Belle, lb. 59¢
	DOVE LIQUID , 22-oz. size 57¢	SLICED BACON , Hyde Park, lb. 73¢
	LUX SOAP , Bath Size, 2 for 29¢	CHUNK BOLOGNA , lb. 49¢

With Coupon and \$5.00 Additional Purchase

MARGARINE Golden Rich 2 lbs. 9¢

50 FREE Quality Stamps with Jack Sprat	GRAPEFRUIT JUICE , 46-oz. cans 2 for . . 69¢
HAMBURGER DILLS , 2 for 58¢	

50 FREE Quality Stamps with	POTATO CHIPS , Twin 59¢
CHARCOAL STARTER , Qt. 39¢	

Jack Sprat	PANCAKE MIX , lb. box . . 19¢	COUPON 100 FREE QUALITY STAMPS with coupon & purch. 4 LBS. BRYAN Canned Ham Expires 5-18-66	COUPON With Coupon and \$5.00 Purchase ROSE-DALE, No. 2 1/2 PEACHES 2 for 19¢ — LIMIT ONE — Expires 5-18-66	COUPON With this Coupon and \$5.00 Additional Purchase GOLDEN RICH OLEO 2 lbs. 9¢ — LIMIT ONE — Expires 5-18-66
Staley's	WAFFLE SYRUP , 24-oz. bottle 39¢			

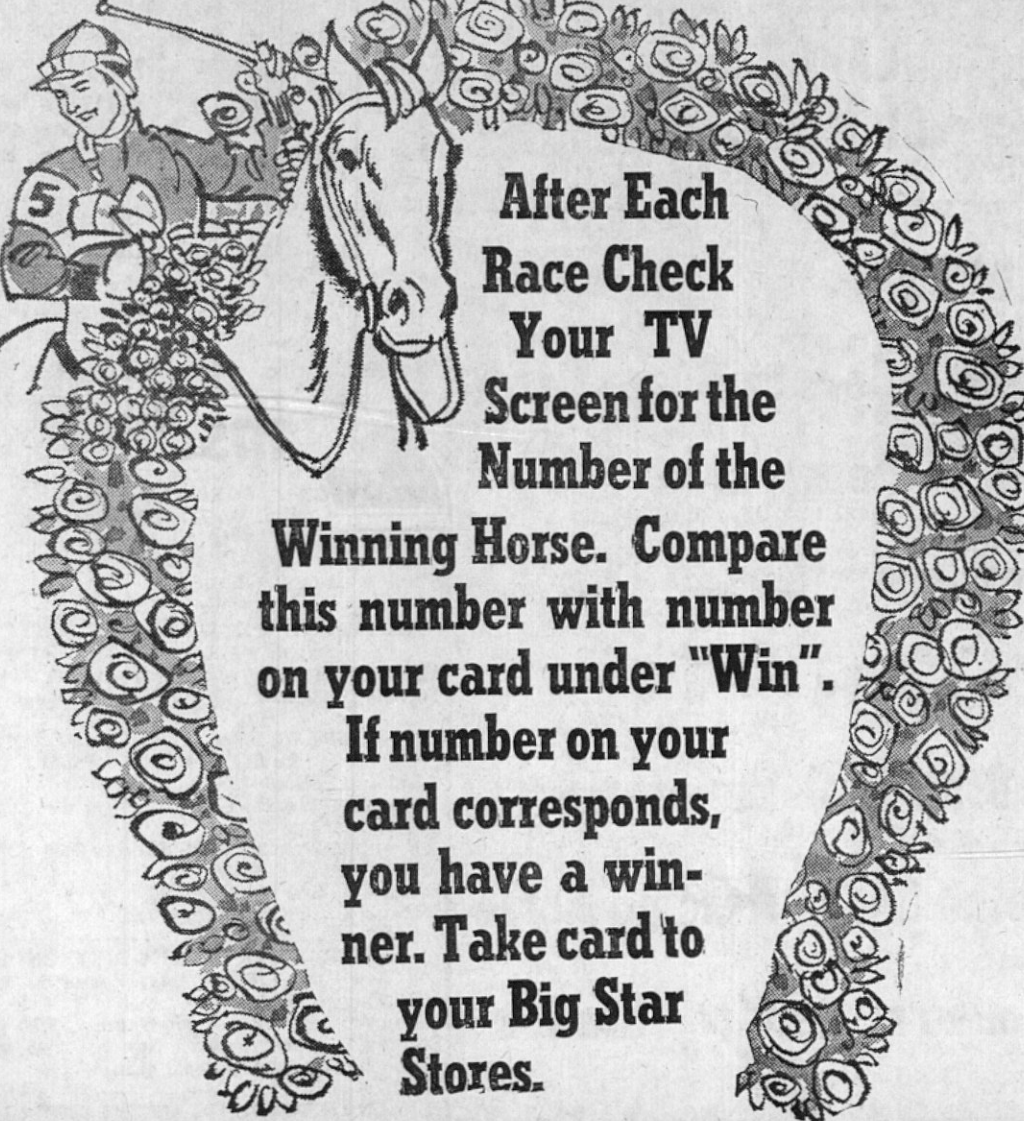

WHEELER BAPTIST CHURCH
 Sunday School—10:00 a.m.
 Sunday School, 10:00 a.m.; Morning Worship
 Morning Worship—11:00 a.m.
 T. U.—6:30 p.m.; Evening Worship—7:15 p.m.
 Prayer Meeting Wednesday—7:30 p.m.—Welcome

PISGAH METHODIST CHURCH
 H. W. Lay, Pastor
 Sunday School—10:00 a.m.
 Worship Service—First Sunday, 9:45 a.m.; Second
 Sunday, 7:30 p.m.; Fourth Sunday, 11:00 a.m.
 Youth Fellowship—6:30 p.m.

FIRST METHODIST CHURCH
 Rev. W. R. Richerson, Pastor—West Church St.
 Sunday Church School—9:45 a.m.
 Morning Worship—11:00 a.m.
 Sunday Night Youth Fellowship—6:30 p.m.
 Evening Worship—7:30 p.m.
 Mid-Week Prayer Service—Wednesday 7:30 p.m.

CHURCH OF CHRIST
 Highway 45 North
 J. A. Thornton, Minister
 Sunday Bible School—9:45 a.m.
 Morning Worship—10:35 a.m.
 Sunday Night Young People Meeting—6:00 p.m.
 Evening Worship—7:00 p.m.
 Mid-Week Bible Study—Wednesday 7:00 p.m.

PRESBYTERIAN CHURCH
 Market Street
 Rev. Edwin Wilson (Supply)
 Sunday Worship Service—9:00 a.m.
 Sunday School—10:00 a.m.
 Sunday Young People's Meeting—6:00 p.m.

GRACE METHODIST CHURCH
 Highway 30 East
 Huey and Ruth Wood, Ministers
 Sunday School—9:45 a.m.
 Morning Worship—11:00 a.m.
 Sunday Night M.Y.F.—6:00 p.m.
 Evening Worship—7:00 p.m.
 Mid-Week Prayer Meeting—Wednesday 7:00 p.m.

FORKED OAK BAPTIST CHURCH
 Rev. Milton Wright, Pastor
 10:00 a.m.—Sunday School
 11:00 a.m.—Worship Service
 7:00 p.m.—Training Union
 8:00 p.m.—Worship Service
 7:00 p.m. Wednesday—Mid-Week prayer service

FIRST BAPTIST CHURCH
 First & Church St.—Rev. Billy E. Roby, Pastor
 Sunday School—9:45 a.m.
 Morning Worship—10:55 a.m.
 Training Union—6:30 p.m.
 Evening Worship—7:30 p.m.
 Prayer Meeting—Wednesday 7 p.m.

CAROLINA METHODIST CHURCH
 Rev. Huey Wood, Pastor — Hwy. 4 West
 Sunday School every Sunday at 10:00 a.m., ex-
 cept on 4th Sunday, at 11:00 a.m.
 Morning Worship—1st, 2nd, 3rd Sundays, 11 a.m.
 Morning Worship 4th Sunday at 10:00 a.m.
 Evening Worship 2nd Sunday 7:30 p.m.
 M. Y. F.—6:30 p.m.

EAST BOONEVILLE BAPTIST CHURCH
 Rev. Earle Green, Pastor—East Church Street
 S. S.—9:45 a.m.; Morning Worship—11:00 a.m.
 T. U.—6:00 p.m.; Evening Worship—7:00 p.m.
 Prayer Meeting—Wednesday 7:00 p.m.

CANDLER'S CHAPEL BAPTIST CHURCH
 Rev. Hermon C. Dykes, Pastor
 Sunday School—10:00 a.m.
 Preaching Service—11:00 a.m.

PINEY GROVE BAPTIST CHURCH
 Bro. Dewey Wallis, Pastor
 Training Union—6:30 p.m.
 Evening Worship—7:30 p.m.
 Prayer Meeting—Wednesday at 6:30 p.m.
 Sunday School—10 a.m.
 Preaching Services each 2nd and 4th Sunday at
 11 a.m. and 7:30 p.m.

FAIRVIEW BAPTIST CHURCH
 Sunday School—10:00 a.m.
 Morning Worship—11:00 a.m.
 Evening Worship—7:00 p.m.
 Prayer Meeting—Wednesday 7:00 p.m.

ZION REST CHURCH OF CHRIST
 Three Miles North of Marietta
 Sherrill Bennett, Minister
 Sunday Bible School—9:30 a.m.
 Morning Worship—10:30 a.m.
 Bible Study—Monday, 7 p.m.

HOUSE OF PRAYER
 Don Eugene McGaughey, Pastor
 Earl Hisaw, Assistant Pastor
 Preaching Services Saturday night—7:30 p.m.
 Sunday School—10 a.m.
 Preaching Services Sunday—11 a.m. and 7:30 p.m.

HILL'S CHAPEL CHURCH OF CHRIST
 Jimmy Olive, Minister
 Sunday Bible School—9:45
 Morning Worship—11:00 a.m.
 Evening Worship—7 p.m.
 Mid-Week Bible Study—Wednesday 7:00 p.m.

MARTIN HILL FREEWILL BAPTIST CHURCH
 Hwy. 30 East — Rev. Curtis Briley, Pastor
 Sunday School—10 a.m.
 Preaching—11 a.m.
 Young Peoples Training—6:30
 Evening Worship—7:00
 Mid-Week Services—Wednesday, 7:00.

EAST MARIETTA BAPTIST CHURCH
 Bro. John Johnson, Pastor
 Sunday School—10 a.m.
 Morning Worship—11 a.m.
 Training Union—6 p.m.
 Evening Worship—7 p.m.
 Prayer Meeting—Wed., 6:30 p.m.

MARIETTA CHURCH OF CHRIST
 G. T. Pharr, Minister
 Sunday Bible School—9:45 a.m.
 Morning Worship—10:45 a.m.
 Evening Worship—6:00 p.m.
 Bible Study—Wednesday at 7:30 p.m.

CAIN'S CHAPEL UNITED PENTECOSTAL CHURCH
 H. L. Hatten, Pastor
 Sunday School—10:00 a.m.
 Morning Worship—11:00 a.m.
 Evening Worship—7:00 p.m.
 Youth Service—Tuesday 7:00 p.m.
 Bible Study—Thursday, 7:00 p.m.

STUTTS CHAPEL CHURCH OF CHRIST
 Lee Cole, Minister
 Sunday Bible Study—9:30 a.m.
 Sunday Morning Worship—10:30 a.m.
 Sunday Evening Song Practice—6:30
 Evening Worship—7:00

BLACKLAND METHODIST CHURCH
 Rev. Huey Wood, Pastor
 Sunday School—1st Sunday 11 a.m.
 2nd, 3rd, and 4th Sunday 10 a.m.
 Morning Worship—1st Sunday 10 a.m.
 2nd Sunday 11 a.m.
 Evening Worship—4th Sunday 7:30 p.m.

JACINTO CHURCH OF CHRIST
 Bro. J. T. Smith, Minister
 Sunday Bible School—9:45 a.m.
 Morning Worship—10:45 a.m.
 Evening Worship—6:30 p.m.
 Mid-Week Bible Study, Wednesday—7:00 p.m.



How wonderful to see God through the eyes of a child. The wonder of bright blue eggs in a nest of twigs, the path of the wind through tossing treetops, moonlight dancing on a lake. All these are to him the fingerprints of God.

Too often we are caught up in a world of worry and concern. Worrying how to make ends meet, we forget to stop and see God in the world around us. Jesus said, "Whosoever shall not receive the Kingdom of God as a little child shall in no wise enter therein."

Your church offers you moments of worship and inspiration, so that you may see all things bright and beautiful and find for yourself the Kingdom of God as He reveals it daily through the beauty of His earth.

THE CHURCH FOR ALL • ALL FOR THE CHURCH

The Church is the greatest factor on earth for the building of character and good citizenship. It is a storehouse of spiritual values. Without a strong Church, neither democracy nor civilization can survive. There are four sound reasons why every person should attend services regu-

larly and support the Church. They are: (1) For his own sake. (2) For his children's sake. (3) For the sake of his community and nation. (4) For the sake of the Church itself, which needs his moral and material support. Plan to go to church regularly and read your Bible daily.

Copyright 1966 Keister Advertising Service, Inc., Strasburg, Va.

Sunday	Monday	Tuesday	Wednesday	Thursday	Friday	Saturday
Job 5:8-16	Psalms 77:11-15	Psalms 96:1-6	Joel 2:23-29	Luke 18:15-17	James 4:1-7	1 Peter 2:9-17
+	+	+	+	+	+	+

THIS PAGE IS SPONSORED AND PAID FOR BY THE FOLLOWING:

Billingsley Chevrolet Co.

MasterSon, Inc.

Prentiss County Home Bank

Peoples Bank and Trust Co.

Coca-Cola Bottling Works
Corinth

Pepsi-Cola

Chittom Milling Co.

North Miss. Savings and Loan

S. and J. Ready Mix

Pierce Repair Shop

Houston Shell Serv. Station

Drug Center

Town Motel

Liberty Cash Grocery

Blue Bell Employees

R. L. Long Ins. Agency

Booneville Steam Laundry
and Cleaners

Aletha Lodge Nursing Home

Booneville Floral Co.

Dobbins Spur Station

Young's Service Station

G. and W. Cleaners

Goddard Elec. Motor Repair

Farmers & Merchants Bank

M. and H. Food Market

Baldwyn, Miss.

CROSS ROADS METHODIST CHURCH
 Rev. Huey Wood, Pastor
 1st. Sunday—Morning Worship 10:00 a.m.
 2nd. Sunday—Evening Worship 7:30 p.m.
 3rd. Sunday—Morning Worship—11:00 a.m.
 Sunday Church School, 1st. Sunday—11:00 a.m.
 Other Sundays—10:00 a.m.

NEW SITE BAPTIST CHURCH
 New Site — Bro. Joe Hughes, pastor
 Sunday School—10 a.m.
 Worship Service—1st Sunday at 2 p.m.

LITTLE BROWN FREEWILL BAPTIST CHURCH
 Rev. Buford Pierce, pastor
 Sunday School—10 a.m.
 Morning Worship—11 a.m.
 Evening Worship—7:00 p.m.

GASTON BAPTIST CHURCH
 Rev. W. Lamar Boothe, Pastor
 Sunday School—9:30 a.m.
 Morning Worship—10:30 a.m.
 Training Union—7:00 p.m.
 Evening Worship—8:00 p.m.
 Prayer Meeting—Wednesday 7:30 p.m.

FIRST FREEWILL BAPTIST CHURCH
 North Lake St. — Rev. J. L. Gore, Pastor
 Sunday School—10:00 a.m.
 Morning Worship—11:00 a.m.
 C. T. S.—6:15 p.m.
 Evening Worship—7:00 p.m.
 Prayer Meeting—Wednesday 7:00 p.m.

CHURCH OF GOD
 303 Hatchie St. — Rev. L. E. Pate, Pastor
 Sunday School—10:00 a.m.
 Morning Worship—11:00 a.m.
 Evening Worship—7:00 p.m.
 Prayer Meeting—Wednesday 7:00 p.m.

LIBERTY METHODIST CHURCH
 Hwy. 30 East — Ruth Wood, Pastor
 Morning Worship—9:45 a.m.
 Sunday School—11:00 a.m.
 M. Y. F.—6:30 p.m.

OSBORNE CREEK BAPTIST CHURCH
 Rev. William Irwin, Pastor
 Sunday School—10:00 a.m.
 Morning Worship—11:00 a.m.
 Prayer Meeting—Thursday 6:30 p.m.

CRESTWOOD BAPTIST MISSION
 Rev. William Irwin, Pastor
 Sunday School—10:30 a.m.
 Morning Worship—9:30 a.m.
 Training Union—6:30 p.m.
 Evening Worship—7:30 p.m.
 Prayer Meeting—Wednesday 7:00 p.m.

THRASHER BAPTIST CHURCH
 Rev. Dewey Wallis, Pastor
 Sunday School—9:00 a.m.
 Morning Worship—9:45 a.m. 2nd, 4th and 5th Sun-
 days.
 Evening Worship—6:00 p.m.—2nd, 4th and 5th
 Sundays.
 Training Union—Sunday 7:00 p.m.

SMITH CHAPEL FREEWILL BAPTIST CHURCH
 Rev. Arthur Dill, pastor
 Sunday School—10:00 a.m.
 Preaching each 1st and 3rd Sunday at 11 a.m.
 Singing on 2nd Sunday afternoon of each month.

MT. PLEASANT COMMUNITY CHURCH
 8 Miles E. of B'ville — Eld. R. J. Townsend, Pastor
 Church Services at 2:00 p.m. on the 1st Sunday.

FIRST UNITED PENTECOSTAL CHURCH
 Robert E. Fourbush, Pastor
 Sunday School—9:45 a.m.
 Morning Worship—11 a.m.
 Youth Services Sunday—6:30 p.m.
 Evangelistic Service Sunday—7:30 p.m.
 Prayer Service—Tuesday 7 p.m.
 Bible Study—Wednesday 7:30 p.m.

WHEELER PRIMITIVE BAPTIST CHURCH
 Elder James R. White, Pastor
 Bible Study—10 a.m.
 Morning Worship—2nd and 4th Sundays 11 a.m.
 Evening Worship—2nd and 4th Sundays 6:30 p.m.
 Fellowship Hour—Wed., before 2nd and 4th Sun-
 days, 7 p.m.

SNOWDOWN CHURCH OF CHRIST
 Jim Archer, Minister
 Sunday Bible School—10:00
 Morning Worship—11:00
 Evening Worship—6:30

MT. OLIVE CHURCH OF GOD
 Three Miles North of Altitude
 Bro. A. L. Marshall, Pastor
 Sat. night, Young People's meeting—7:30 p.m.
 Sunday School—9:45 a.m.
 Morning Worship—11 a.m.
 Evening Worship—6:30 p.m.
 Prayer Meeting—Wednesday at 7:30 p.m.

NEW BETHEL CHURCH OF CHRIST
 Bro. J. T. Smith, 1st Sun.
 2nd & 5th Sun. Bro. Tice; 3rd Sun., Bro. Foster.
 Sunday Bible School—9:30
 Morning Worship—10:30

LITTLE CREEK BAPTIST CHURCH
 3 1/2 Miles North of Marietta
 Bro. R. C. Spencer, Pastor
 Sunday School—10 a.m.
 Preaching Services, 1st and 3rd Sunday—11 a.m.
 Evening Worship, 1st and 3rd Sunday—7 p.m.
 Training Union—6:00 p.m.

MT. PISGAH FREEWILL BAPTIST CHURCH
 Rev. W. M. Briley, Pastor
 Sunday School—10 a.m.
 Worship Service—11 a.m. and 6:30 p.m.
 Singing each 4th Sunday—1 p.m.

INFANT OF PRAGUE CATHOLIC CHURCH
 Pastor — Rev. Patrick Tierney
 Masses: Thursday and Friday afternoons, 5:00 p.m.
 Sunday, 9:00 a.m. Confession before each mass.

JUMP TOWN METHODIST CHURCH
 Rev. Huey Wood, Pastor
 Sunday School—10 a.m., except 3rd Sunday 11 a.m.
 Morning Worship—3rd Sunday 10 a.m.; 4th Sun-
 day 11 a.m.
 Evening Worship—1st Sunday 7:30 p.m.
 M. Y. F. at 6:30 p.m.
 W.S.C.S. 3rd Sunday 7:30 p.m.
 Men's Club 4th Sunday 7:30 p.m.

THRASHER METHODIST CHURCH
 H. W. Lay, Pastor
 Sunday School—10:00 a.m.
 Worship Service—First Sunday, 7:30 p.m.; Third
 Sunday, 11 a.m.; Fourth Sunday, 9:45 a.m.
 Youth Fellowship—6:30 p.m.

BLYTHE CHAPEL METHODIST CHURCH
 Rev. Ervin Dees, Pastor
 Sunday School every Sunday at 10 a.m.
 Morning Worship every 1st Sunday at 11 a.m.
 Evening Worship every 3rd Sunday at 7 p.m.

HOME ECONOMIST'S NOTES

By CLAIRE T. ROSS, Extension Home Economist

A good time to plan your meals is when you are hungry. Get a pencil, some paper and write down your plans for daily food needs for your family.

As you plan your meals, work each day's menus as a unit. Don't worry about balancing each meal. It doesn't make a lot of difference when you eat what as long as you include the needed foods in your meals for the day and don't eat too much. If you or members of your family eat snacks between meals, plan them along with the meals.

Planning your meals for three days to a week in advance saves time and helps save on your grocery bill. It should also save time in preparing meals. Remember, meal planning is only a plan, not a binding contract. You can make changes at the last minute if it will help you and the meal.

The lower your food budget, the more important it is for you to spend time planning and preparing meals carefully. Time you spend making tasty, attractive dishes from low cost foods means saving money and pleasing your family's appetite. The cost of food is no indication of its nutritive value.

The age and activity of the members of your family will determine the kind and amount of food they need. As you make your meal plans introduce new and different foods occasionally, as well as serve family favorites. Liking a wide variety of foods is a health and social asset.

Keep Hair Clean

Did you know that hair picks up more dirt from the air in an hour than the rest of the body does in a day? Hair is also subject to a "rear attack" from perspiration and oils from the scalp. What better reasons to shampoo often? Furthermore, clean hair has more luster and is more manageable.

Store Only Ripe Tomatoes

Most tomatoes you find at your grocery store are picked at the "mature green" stage, shipped to the store and sold at a stage ranging from two to four days from full ripeness.

If you put these tomatoes in your refrigerator, they won't ripen any more as far as color and flavor are concerned. Putting them in the refrigerator does slow down softening. But, for better tasting and more colorful tomatoes, keep them out of the refrigerator until they are fully ripe.

Repot Pot Plants

Don't put off the job of repotting your pot plants. In the pots that should be slightly larger than the old container, put a new soil you have enriched with one-fourth pound commercial fertilizer to each bushel of soil mixture.

You can make a good potting soil of one part leaf mold, two parts garden loam, one part rotten manure and one part sand. Mix all materials thoroughly.

ITINERARY

Young Moderns - Thursday, May

Roy Martin Day Set For May 14

Former band students and long-time associates of Roy M. Martin are planning to honor him with a banquet, concert, gifts and the establishment of band scholarships to be given each year to the outstanding student in the Lions' All-State Band. Martin has served as manager of this group for sixteen years.

For more than thirty-five years Roy Martin has been one of the strongest influences for the recognition and training of bands and band members in the South. His friends are paying tribute to him because of his untiring efforts and accomplishments in behalf of instrumental music in the schools.

Honored guest and speaker at the banquet will be Dr. William D. Revelli of the University of Michigan. Toastmaster will be Everette Roberts, St. Petersburg, Florida. Both have been personal friends of Martin for many years.

The University of Southern Mississippi Band will give a special concert at 8 P.M. The band is under the direction of Dr. William J. Moody. Guest conductors will be Revelli and Martin. The concert will be open to the public.

Special Martin Certificates are to be issued to all directors who have won first division in concert at the State Band Festival. The date of the first honor is to be inscribed. This honor is to be retroactive.

My Neighbors

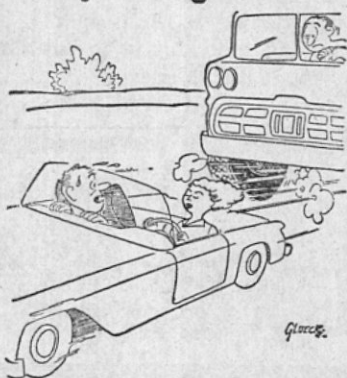

"When you pass those big trucks, dear—couldn't you go around them?"

12, 7 p.m., Mrs. Marion Cadle

Pisgah and Jumpertown - Thursday, May 19, 2 p.m., Pisgah Community Center

Booneville, Thursday, May 26 2 p.m. Mrs. S. W. Downs

S&H Ideabook New Edition Out

The 1966 edition of a perennial American household favorite—the S&H green Stamps Ideabook—is being introduced Thursday, May 12 at Sunflower No. 42 and other S&H merchants in Booneville.

This edition marks the 70th anniversary of The Sperry and Hutchinson Company, nation's oldest and largest trading stamp firm. S&H was founded in 1896.

The 1966 edition, biggest the firm has ever published, contains 188 pages and some 2,000 items, according to Leland Barnett. There are 56 categories for stamp-savers to choose from, he revealed. Approximately 37 percent of the merchandise displayed is new this year.

Mr. Barnett said the 1966 Ideabook continues the trend, started a few years back, to provide a broader selection of leisure time items. As an example of this, he said that skiing and horesback riding equipment was being included for the first time.

Also new this year Mr. Barnett said were the teen-age bedroom sets and Spanish-style furniture. And among other new items, he listed were a sportscycle, automatic pet feeder, portable clothes dryer, electric manicure set, solid-body electric guitar, teflon-coated sole plate iron, and a battery operated carving knife.

S&H expects to distribute about 32 million catalogs this year, Mr. Barnett said.

SOYBEANS A TOP CROP

Soybean popularity is spreading especially fast in the South, and Mississippi is the nation's eighth largest soybean producer from the standpoint of acres. Last year, soybeans were planted on 1,459,000 acres. Last year, 32 million bushels were produced as compared with 24 million in 1964. Ours is also one of the largest soybean processing states with a capacity to crush 65,000 bushels a day in mills located at Clarksdale, Jackson, Marks, Greenwood, and Leland. The soybean is one of the most versatile farm crops, and requiring less cost and labor than many other profitable crops, has definitely come into its own as a money-maker for producers.

Georgia led the nation in production of broiler chickens last year for the 15th consecutive year. Arkansas was second.

NOTICE TO CREDITORS

Letters of Administration having been granted on April 13, 1966, by the Chancery Court of Prentiss County, Mississippi, to the undersigned upon the estate of Ida Lee Merrill, deceased, notice is hereby given to all persons having claims against said estate to present the same to the Clerk of this court for probate and registration according to law within six months from this date, or they will be forever barred.

This the 13th day of April, 1966,
Alma Lee Whisenhunt
Administratrix
Eugene B. Gifford, Jr.
Solicitor for Estate

NOTICE TO CREDITORS

THE STATE OF MISSISSIPPI: Notice is here given that the undersigned was granted Letters of Guardianship on the Estate of Curtis Grice, non compos mentis by the Chancery Court of Prentiss County, Mississippi, on the 15th day of April, 1966, in Cause No. 8818 upon the docket of that Court.

All persons having claims against the Estate of Curtis Grice non compos mentis shall have the same probated and registered by the Clerk of the Chancery Court of Prentiss County, Mississippi, within six (6) months, and a failure to probate and register for six (6) months will bar the claim.

This 15th day of April, 1966,
Elda Grice Harrell, Guardian
4-4c

ADMINISTRATRIX' NOTICE TO CREDITORS

No. 8812 Letters of Administration having been granted on the 7th day of April, 1966 by the Chancery Court of Prentiss County, Mississippi, to the undersigned upon the Estate of Grady Gentry, deceased, notice is hereby given to all persons having claims against said estate to present the same to the Clerk of said Court for probate and registration according to law, within six months from this date, or they will be forever barred.

This April 14, 1966,
MRS. ALLEGRA GENTRY,
ADMINISTRATRIX 3-4c

FACTORY TRAINED MECHANICS



MILTON MOTOR CO.

18-tfc



And he said unto them, Where is your faith?

—(Luke 8:25)

There is power in prayer—faith is a life-giving force. Let our faith be in God and His Power to heal. Our strong faith, and our unwavering stand for truth have great effect. Through our faith we are a channel through which God's healing work is done. Our prayers help us to stand firm to rise up in the assurance that healing is God's will and that with God all things are possible.

One million acres of farmlands in the Imperial Valley of California have been irrigated to increase the efficiency of crop production.

DIVISION OF STATE AID ROAD CONSTRUCTION

Mississippi State Highway Department
SECTION 900
NOTICE TO CONTRACTORS
Sealed Bids will be received by the Board of Supervisors of Prentiss County at Booneville, Mississippi, until 10 a.m. Friday, May 13, 1966, and thereafter publicly opened for construction of Grade, Drain, Base and Double Bituminous Surface Treatment on 1.065 miles of county road known as State Aid Project No. 59 (16) on the Hatchie Road:

Principal Items of Work as follows:
Clearing & Grubbing, Lump Sum L. S.; Unclassified Excavation (Stripping Pits) FM 3,500.0 CuYd; Unclassified Excavation PM 10,340.0 CuYd; Haul of Excavation PM 42,948.0 StaYd;

Base Alternate No. 1—Roadbed Topping (Type S) OPM 11,195.0 CuYd; Haul of Selected Material 74,040.0 Units; Stabilizer Aggregate (Comm. Coarse) (LVM) 1,762.0 CuYd; Stabilizer Aggregate (Comm. Medium) (LVM) 200.0 CuYd; Mixing Shaping and Compaction 15,037.0 SqYd; Cut Back Asphalt for Prime Coat (MC) 4,510.0 Gal; Base Alternate No. 2—Clay Gravel Base Course (LVM) 3,708.0 CuYd; Roadbed Topping (Type S) OPM 8,265.0 CuYd; Haul of Selected Material 54,740.0 Units; Mixing Shaping and Compaction 15,037.0 SqYd; Cut Back Asphalt for Prime Coat (MC) 4,510.0 Gal; Base Alternate No. 3—Clay Gravel Base Course (LVM) 75.0 CuYd; Roadbed Topping (Type S) OPM 8,885.0 CuYd; Haul of Selected Material 58,875.0 Units; Soil-Cement-Water Mixing 6" Compacted Depth 15,037.0 SqYd; Portland Cement 1,354.0 Bbl;

15" BCCM Pipe Sidedrain (16 Gage) 144.0 LinFt; 18" BCCM Pipe Sidedrain (16 Gage) 36.0 LinFt; 18" Reinforced Concrete Pipe Culvert 132.0 LinFt; 24" Reinforced Concrete Pipe Culvert 164.0 LinFt; Asphalt Cement for Surface Treatment AC-15 9,685.0 Gal; Cover Agg (Type I) Slag or Stone or (Type IV) Uncrushed Gravel 265.0 CuYd; Seal Aggregate (Type VI) Slag,

Stone or Crushed Gravel 142.0 CuYd, Project Signs 2.0 Each; Warning Signs (Reflectorized) 8.0 Each; Agricultural Limestone 6.4 Ton; Commercial Fertilizer (13:13:13) 32 Ton; Sprigging 15,555.0 SqYd; Top Seeding 3.2 Acre; Mulch-Vegetative Material 6.4 Ton; Mulch - Asphalt Emulsion 640.0 Gallon;

Contract Working Time: 80 Working Days.

The award, if made, will be made to the lowest qualified bidder on the basis of the published quantities.

Plans and Specifications are on

file in the offices of the Chancery Clerk, Prentiss County, Booneville, Mississippi, and the State Aid Engineer, Jackson, Mississippi. Plans and proposals may be secured from Leland B. Cook, County Engineer, 703 Crossover Road, Tupelo, Mississippi, upon payment of \$10.00, which will not be refunded.

Certified check or bid bond for five percent (5%) of total bid, made payable to Prentiss County and the State of Mississippi must accompany each proposal.

In the event the total bid for the project is in excess of the

available monies, the length of the project may be shortened and/or the quantities decreased to keep the cost within the funds available.

Bidders are hereby notified that any proposal accompanied by letters qualifying in any manner, the conditions under which the proposal is tendered will be considered an irregular bid, and such proposal will not be considered in making the award.

Charles M. Gordon, President
Board of Supervisors of
Prentiss County

4-4c

Everything else is growing. So why not you?

Move up... Move now...

300 2-Door Hardtop

Grow a little this spring. It's easy. Five full-sized Chrysler Newports are priced just a few dollars a month more than you'd spend on one of the most popular smaller cars, comparably equipped. With automatic transmission, power steering, power brakes, radio, heater and a big V-8. Move up to Chrysler. Driving will never be the same.

Buy Chrysler

AUTHORIZED DEALER CHRYSLER MOTORS CORPORATION

WALDEN MOTOR COMPANY

Hy. 45 South

Booneville, Miss.

Ring of Progress in Mississippi:
first call to a farm friend on her new phone.
One of 10,500 to be added this year
in rural homes alone.
Part of record \$41.5 million expansion
and improvement program of
Southern Bell in Mississippi...
partner in progress of a growing state.

(Your phone more than earns its way...
time-saving helper for business or pleasure)



Southern Bell

IT'S OUR BIRTHDAY!



We don't mind telling you how old we are. We're 25 and proud of it. The great line of Southern Belle meats are getting more popular each year. There's Southern Belle Sausage, the ham triplets, Smoked, Picnic and Buffet Style, a wide variety of canned meat products ready to open, heat and serve. Southern Belle bacon starts breakfast and the day off

right and are tops for sandwiches, too. A royal treat for youngsters and adults alike are Southern Belle all-meat franks and the Southern Belle sandwich meats complete our growing family. Pick out your family favorites from our Southern Belle family. On sale at your favorite grocery store.

U. S. Government Inspected

SOUTHERN BELLE
MEAT PRODUCTS

AND

MID-SOUTH PACKERS

Tupelo, Mississippi

Prentiss ASCS County News

By CHARLES E. CALVERT, Office Manager

MAY VOTE TO BE HELD ON COTTON ALLOTMENT TRANSFERS

Cotton farmers in Prentiss County will vote this month to decide whether they want to be able to sell or lease their cotton allotments outside the county. The referendum on the question will be conducted by mail during the period May 16 through May 25. Ballots may also be delivered by hand to the ASCS county office. The only question to be decided by the balloting in whether upland cotton allotments may be transferred during the next three years to other farms outside the county which are owned or controlled by someone else. Such transfers may be made by sale or by lease. In no case may transfers be made outside the State. An affirmative vote by at least two-thirds of the county's cotton farmers who vote will permit such transfers for the next three upland cotton crops, 1967-69.

A referendum on the same question was conducted last fall throughout the cotton belt, and growers in 349 counties at that time approved the allotment transfers. The vote this May will be held only in counties which disapproved such transfers in last fall's vote.

The upcoming vote by mail marks a first in program administration. Farmers previously have been able to vote by mail in annual ASCS committee elections, but the method has never before been used in a commodity program referendum. It is easy to vote by mail, and we hope all producers will vote. The vote should be fully representative of the wishes of cotton farmers in our county.

Copies of the ballot are being sent to all cotton producers of record in the county, together with information describing the program's purpose and operation. Any cotton producers who have a question about the referendum or about who is eligible to vote, is urged to get in touch with the ASCS county office.

1966 COTTON PROGRAM TO ELIMINATE MARKETING CARDS

There'll be an old familiar friend missing late this summer when cotton farmers start to take their crop to market. That friend (to

most farmers) is the cotton marketing card which the farmer had to carry with him and present to the buyer so a proper record could be made. The white card showed that the cotton was free of marketing quota penalties — grown within the farm acreage allotment, and the red one meant "overplanted cotton."

Orville E. Bostick, Chairman of the Mississippi Agricultural Stabilization and Conservation State Committee, said today that doing away with the cotton marketing cards for 1966 and succeeding crops will save thousands of dollars in administrative costs.

Cotton farmers traditionally have cooperated fully with the acreage-quota program, and "overplanted" farms through the years have been few and far between. Such penalties as had to be applied — on cotton from an average of about one farm per county — were collected without difficulty.

So a simpler method of operating the quota program has been developed, based on the experience of prior years. This calls for discontinuing the use of marketing cards as a means of identifying cotton for marketing quota purposes.

In brief, ASCS county offices in the future will maintain a list of overplanted farms within the county as well as farms from which the cotton is ineligible for a loan. Notices will be sent to operators and producers on such farms regarding the penalty due and the lien on the crop. Notices listing the names of producers and the farm numbers of overplanted farms will be furnished to surrounding county offices, cotton buyers, ginners, loan clerks, cooperatives and other first handlers of cotton, and to the New Orleans ASCS Commodity Office. Any marketing quota penalties due will be collected at the time cotton is first offered for sale in much the same way that the penalties are now collected.

Where the producer requests the disbursement of a cotton price support loan at a county office other than the office which maintains the program records for the farm on which the cotton was produced, he will be required to present a statement from the county office which



STUDENT NURSEES at the Northeast Mississippi Junior College are from left to right: Sue Morr's, Corinth; Patricia Hamblin, Booneville; Mary Arnold, Starkville; Roy Hendrix, Glen; Rut h Carroll, Walthall; and Kaye Gabbert, Scobey, Miss.

Men And Women Are Eligible To Enroll In Nursing Program At NE

(This is the twelfth in a series of sixteen articles featuring the academic departments of the Northeast Mississippi Junior College)

By Mary Robinson
BOONEVILLE, MISS., May 9 — Nursing is as old as life itself. In one form or another, nursing was practiced among the earliest of peoples.

Some years back the people of the Northeast Mississippi Junior College District became concerned about this age-old profession. Appropriate steps were taken to establish a Division of Nursing Education and to develop the first Associate Degree program in nursing within the State of Mississippi, and in 1957, the Northeast Department

has his farm record showing that (1) the producer and his cotton are eligible for a price support loan, (2) that the producer's name does not appear on the county office record as owing money to government, and (3) that the producer does not owe an installment on a farm storage facility or dryer. The new method will become effective for the 1966 and succeeding crops of both upland and extra long staple cotton.

which contribute to the well-rounded development of the individual, may be completed.

Included in the nursing curriculum are the courses, Fundamentals of Nursing, Maternal and Child Health, Nursing in Physical Illness, Relations in Nursing, and Psychiatric Nursing.

The student of nursing also receives clinical practice in North Mississippi Community Hospital, Tupelo; Northeast Mississippi Hospital, Booneville; and Florida State Hospital, Chattahoochee, Florida. Clinical practice may also be secured in clinics, physicians' offices, nurseries, industry, public health agencies, and schools as appropriate for learning experiences.

The organization, Student Nurses Association, is a member of the Mississippi Association of Student Nurses and the National Student Nurses Association.

The purposes of the organization, with membership limited to nursing majors, are to encourage growth of its members in citizenship and leadership, and to promote interest in the nursing profession. Carolyn Bishop, Booneville, serves as president; Faye Pierce, Cherokee, Alabama as 1st vice-president; Pat Huebschman, Ripley, as second vice-president; Anna Pharr, Booneville, as recording secretary; Kaye Ratliff, Booneville, as corresponding secretary; Billy Meeks, Corinth, as treasurer; and Libby Gross Iuka, as chairman of the Nomination Committee.

Upon graduation the student receives an Associate of Science in Nursing Degree and is eligible to write the licensing examinations given by the Nurses Board of Examination and Registration of Mississippi. The Registered Nurse (R.N.) license is received by the community.

Rites Held Sunday For D. W. Hopkins

Funeral services for Mr. Dewey Wister Hopkins of Booneville, Rt. 5 were conducted Sunday afternoon in the chapel of McMillan Funeral Home with Bro. Earle Greene and Bro. Billy Roby officiating. Burial was in the Booneville Cemetery with McMillan Funeral Directors in charge.

Mr. Hopkins, who had been a barber for the past 39 years, passed away Friday at 7:15 p.m. at Caldwell Hospital in Baldwin, following an illness of three weeks.

student upon successful completion of this examination.

The Northeast Department of Nursing is fully accredited by the Southern Association of Colleges and Schools and by the Board of Trustees of Institutions of Higher Learning, State of Mississippi. The Northeast Mississippi Junior College is fully accredited by the Southern Association of Colleges and Schools and the Mississippi State Accrediting Committee, and is a member of the State Association of Colleges and the American Association of Junior Colleges.

The nursing faculty are Mrs. Charles Parker, Chairman; Miss Christine Maxcy; and Mrs. Suzanne S. Meeks.

Northeast looks with pride to its nursing graduates, found involved throughout the junior college area in various aspects of health care. Some of these students have had additional preparation and are now functioning in areas such as Public Health Nursing, Anesthesiology, and Nursing Education. Others are functioning at the hospital bedside giving individualized care to you, your family, and your

He was a member of the Baptist Church and 63 years of age.

He leaves his wife, Mrs. Sibyl Smith Hopkins; a son, Daryl Hopkins of Corinth; a daughter, James T. Wilson of Birmingham, Ala.; two brothers, Noonan Hopkins and Dayton Hopkins of Booneville; three half brothers, Emsley Hopkins of Thrasher, Joe Smith of Bruce, Miss., and Baxter Smith of Booneville; a half sister, Mrs. L. E. Lessenberry of Hanceville, Ala.

Full bearers were his nephews, J. C. Hopkins, Clyde Hopkins, O. d Hopkins, Harold Hopkins, Howard Hopkins and Billy Hopkins.

Mrs. Essie Padgett Dies Sunday

Mrs. Essie Padgett of Route 3, Booneville passed away Sunday at 2:30 p.m. at Caldwell Clinic in Baldwin following an illness of two weeks. She was a member of the Methodist Church and a housewife. She was 82.

Funeral services were conducted Monday at 11 a.m. at Mt. Hebron Church with Rev. W. E. Sharpe officiating. Burial was in Box's Chapel Cemetery with McMillan Funeral Directors in charge.

She leaves two brothers, Lester Hughey of Rt. 3, Baldwin and Earnest Hughey of Dumas; a sister, Mrs. Gertrude Padgett of Rt. 3, Booneville.

William Pierce Stutts Dies Sunday

William Pierce Stutts of Route 3, Rienzi passed away Sunday at the Baptist Hospital in Memphis after being in failing health for several years. He was a member of the Gaston Baptist Church, retired farmer and World War I veteran. He was 73.

Funeral services were conducted Monday afternoon at Gaston Baptist Church with Bro. Lamar Boothe and Bro. Joe Crawford officiating. Burial was in the Gaston Cemetery with McMillan Funeral Directors in charge.

He leaves his wife, Mrs. Gertrude McGee Stutts; a son, John Howard Stutts of Rienzi; a daughter, Mrs. Lorene Deaton of Corinth; a brother, Lon Stutts of Booneville; a sister, Mrs. Richmond Moore of Booneville and three grandchildren.

Services For Thomas H. Sanders Held Tues.

Mr. Thomas Houston Sanders of New Site died Sunday at 2:45 p.m. after being in failing health about two years. He was a member of the Church of Christ and a retired farmer. He was 80.

Funeral services were conducted Tuesday at 10 a.m. at East Prentiss Baptist Church, Burial was in the adjoining cemetery with McMillan Funeral Directors in charge.

He leaves his wife, Mrs. Olga Phillips Sanders; two daughters, Mrs. Dewdrop Gardner of Jasper, Ala., and Mrs. Colene Barron of New Site; two brothers, Gordie Sanders of Rt. 6, Booneville and Shelby Sanders of Marietta; three sisters, Mrs. Jennie Crow and Mrs. Elma Isbell of Booneville and Mrs. Beatrice Franks of Memphis, Tenn.; nine grandchildren and four great grandchildren.

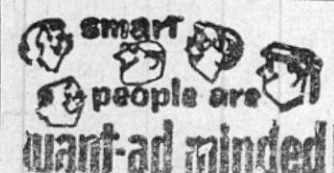

smart people are want-ad minded!

KEMP'S Super Market

LOWER PRICES - Plus United Stamps For FREE GIFTS
OPEN UNTIL 7:30 EACH NIGHT

Fryers	Purnell Pride	lb. 29c
Pork Sausage	Dixie	lb. 61c
BACON	Nu-Kris	lb. 69c
PICNICS	Southern Belle	lb. 43c

TASTE-O-SEA	FROZEN FRESH	FROSTY ACRES
PERCH, lb. . . . 59c	POT PIES, 2 for 39c	
Borden's		
ICE CREAM	1/2 gal. 69c	

FRESH PRODUCE	
BANANAS, lb. 10c	CORN, 4 ears 33c
LEMONS, dozen 29c	LETTUCE . . . 19c
TISSUE, Charmin, 4 Rolls . . . 39c	
WITH \$5.00 ADDITIONAL PURCHASE — HUMKO	
SHORTENING 3 lb. carton 49c	
PEAS, School Day, No. 2 Sieve, 2 for . . . 35c	
BEETS, Del Monte, 16-oz. jar . . . 23c	
FRUIT PUNCH, Del Monte Tropical 46 oz. 33c	
PEACHES, Libby Yellow Cling, No. 2 1/2 can 33c	

KRAFT, SALAD SWEET	LIBBY
DRESSING, 8 oz. 39c	Spanish Olives, No. 7 37c
KRAFT, ROQUEFORT CHEESE	JACK SPRAT, MARASCHINO
DRESSING, 8 oz. 45c	Cherries, 8-oz. jar 37c
JACK SPRAT	
PICKLE & PEPPERS, Hot Mixed, 20-oz. jar 39c	

GOODYEAR Annual May Sale

SPECIALS IN EVERY DEPT... BUY TODAY JUST SAY CHARGE 'EM

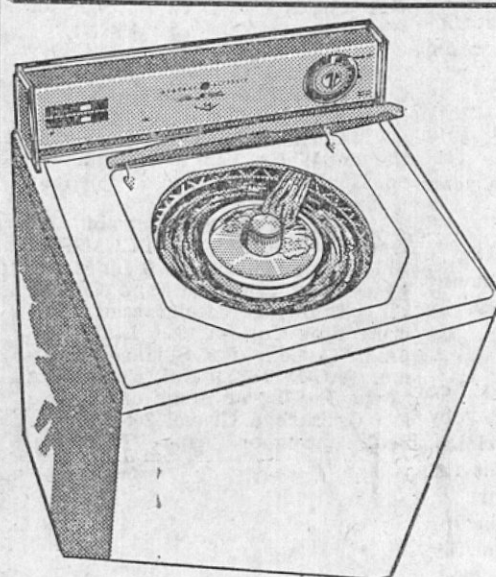

SAVE
on this
slightly damaged
GE WASHER
• Big 14 lb. capacity
• Filter-Flo
Only
\$159.95 w/t
\$2.25 weekly



Model J-299
\$138.00
with trade

SPECIALS
2-gal Gas Can . . . 88c
Folding Stool . . . 77c
Ironing Pad & Cover Set . . 57c

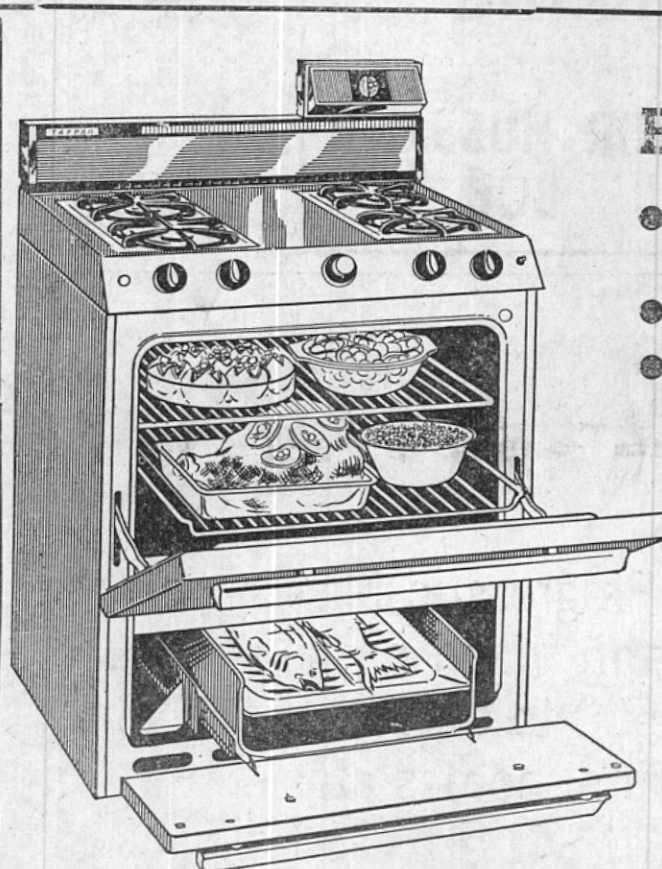

TAPPAN Hi-Value Series
• Lifetime guarantee on all burners
• Clock Kit optional
• Huge all-porcelain oven interior
Only
\$139.95 w/t
No Money Down w/t
\$1.75 weekly

REPO AND DEMO SPECIALS

	WAS	NOW
1 - 11" GE Television	\$89.95	\$59.95
1 - 17" GE Television	\$139.95	\$95.00
1 - 23" GE Television	\$219.95	\$159.95
1 - GE Console Stereo	\$369.95	\$299.95

**SAVE ON THESE BARGAINS
NO MONEY DOWN WITH TRADE**

Extra big Freezer space

...with Jet-Freeze Ice Compartment, too!



Model TBF-15SB
14.7 cu. ft.
'No Frost 15'
• Giant Zero-Degree Freezer holds up to 147 pounds! • Exclusive Jet Freeze Ice Compartment Freezes cubes extra fast! • Slide-out shelf • Separate Temperature Controls • Color choice: Shaded copper tone, G.E. colors or white.
\$299.95
with trade
Only **\$3.75 weekly**

THE TV-FM ANTENNA THAT CHALLENGES ALL COMPETITION

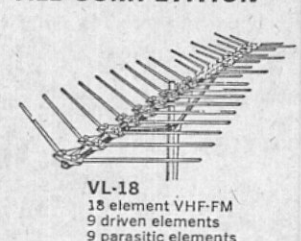

VL-18
18 element VHF-FM
9 driven elements
9 parasitic elements
List price \$54.50
The New FINCO
Sweet Element

COLOR-VE-LOG

Tunes in
• The finest in brilliant COLOR
• Sharply defined black and white TV reception
• Superb FM monaural and stereo quality
The Finco "Color-Ve-Log" is unconditionally guaranteed! Get the facts about this advanced design now.

TV Antennas

Starting At
\$16.95 ONLY
\$1.25 weekly
BUY NOW and SAVE

"Price Break"



Window Fan
Big 20" size
Has 3-Speeds
\$16.94

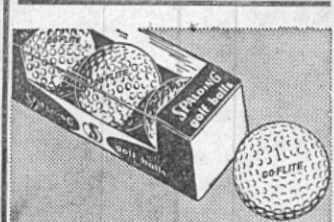

Spalding Golf Balls
Liquid center
"Go-Flite" 3 for 1
\$1.33



Flash Camera Kit
It's new compact
and complete
\$10.88



BRAKE SPECIAL

VACATION TIME

\$1.19 ANY U. S. CAR

GOODYEAR SERVICE STORE

Highway 45 North

Booneville, Miss.

Phone 728-6276

COUNTY AGENT NOTES

TAYLOR SMITH, County Agent

HOME GARDENING

May is a big month in the home garden. You can plant all the summer, long-season vegetables and if you hurry, mustard, turnips and radish.

Keep a close watch for garden bugs. Get some mulching material and use it. This will help keep down weeds and grass and will conserve moisture.

Keep the garden producing at its peak. Harvest vegetables when they are at the proper stage of

maturity and make the harvest a thorough one. Leaving just a few cka pods or cucumbers will lower production of the plants.

Get your copy of the garden, fruit and flower guide from this office.

PEACE CORPS
The Peace Corps needs 1,000 agricultural volunteers this summer. The corps will send 500 volunteers to serve in famine-threatened India. If interested check by our office. The drive to recruit volunteers for work in agriculture will continue throughout the summer due to the increased commitment of volunteers to India.

PASTURE WEED CONTROL
A dollar's worth of chemical to the acre (2-4-D) will double pasture production on many summer pastures, especially if weeds have been taking over in the past. Bit-terweeds, goat weeds and cypress weeds are up and growing. If you do not get rid of them they are likely to take over the pasture during the summer and fall.

DAIRY NOTES
Not pleased with your total milk

production? Many dairymen are not! There are two ways to increase it:

First, work toward increasing the production per cow in your present herd. Average production per cow on DHIA in Mississippi is 2,461 pounds less than the average for the 11 southern states. If we can get our production just up to the average, we would be lots better off financially.

The other method of increasing total herd production is to add more cows. But before you do, ask yourself if you are doing a top job with your present herd. Many times a man doing a below average job with a small herd does a worse job with a larger herd.

Fishing boats now travel thousands of miles at sea because they are equipped to process and freeze the catch without returning to the home base.

Welfare Payments Down In April

Miss Evelyn Gandy, Commissioner of Public Welfare, said 116,792 payments in the amount of \$4,529,671 were made to recipients of the four programs in April 1966.

This was a decrease of \$70,531 from March. An average monthly grant of \$38.67 was made to 73,406 aged people; 2,485 blind people received average monthly grants of \$45.61; there were 68,337 dependent children who received an average of \$9.64; and 26,138 permanently and totally disabled received \$45.63 as average grants.

Private hospitals provided hospital care for 1,179 old age assistance recipients and 17 aid to the blind recipients. Cost of Hospital Care totaled \$158,606.60 of which \$156,238.94 was for old age assistance recipients and \$2,367.66 for aid to the blind recipients. Each recipient is eligible for a maximum of

20 hospital days each year.

There were 858 children in foster boarding homes at a cost of \$37,547.12 paid from federal, state and local funds. Most of these children are dependent or neglected.

SWEETPOTATO PLANT GROWERS LIST

A list of all Mississippi Certified Sweetpotato Plant Growers is prepared by the State Plant Board. This list will contain the names and addresses of the certified growers and will also give the varieties and bushels bedded for the production of plants. Certified sweetpotato plants are tied in bundles of 100 with official certificate tape which gives the grower's number and year of production. The sweetpotato tape this year has blue edges and is printed in blue ink. Sweetpotato plants which are not tied with official certificate tape and accompanied by a valid Mississippi sweetpotato tag giving

the name and address of grower, the number and variety of plants, are being sold illegally. Such boot-leg plants may be diseased and infect the soil so that potatoes cannot be profitably grown on it for

many years. Requests for the list of Certified Sweetpotato Plant Growers should be addressed to the State Plant Board at State College, Post Office Box 1538, to a limit of 90 days.

After the first 60 days of hospital confinement under medicare, the patient will pay \$10 a day up to a limit of 90 days.

MILTON MOTOR CO.
Booneville, Miss.



NEW - USED
Cars - Trucks
Sales & Service

SAVE AND GROW WITH US

4 1/2% Dividends on Pass Book Deposit
Deposits by 10th Earn from First.

5% Dividend on 1 Year Time Certificate

NORTH MISSISSIPPI SAVINGS & LOAN ASSOCIATION

CORNER FRONT & CHURCH STREETS BOONEVILLE PHONE 728-6241 to 3-31-66

Just Call ..
728-5591
We'll Be There
G & W CLEANERS

FELDMAN'S

NEVER BEFORE
A BRA
LIKE THIS!



Lovable's "Brand New" permanent press bra keeps its shape even after 40 washings!
Only \$2

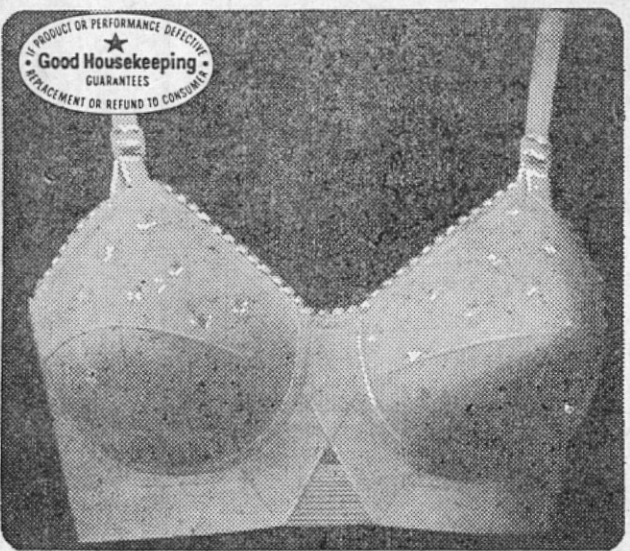

Soft-padded with fiberfill
Only \$2.50

It's amazing! Lovable's "Brand New" looks and feels fresh and new, washing after washing after washing. Won't wilt, wrinkle or droop, thanks to Lovable's miracle permanent press fabric—a Springmaid® blending of Kodel® polyester and cotton. Stays white and soft, too. No more weary, washed-out bras for you, once you try Lovable's "Brand New." So come in; buy a pair.

A 32-36, B 32-38, C 32-40; fiberfill-padded, A 32-36, B 32-38

FELDMAN'S

Go First Class / shop Sunflower
"It Costs No More"



Sunflower FOOD STORES
HIGHEST QUALITY, LOWEST PRICES, NAME BRANDS
There's a Sunflower near you.
Prices Good Through May 14

CERTIFIED
Delicately Seasoned "Go With Anything Flavor"
Sally's Brand SALAD DRESSING
Creamier and Fluffier... Mixes Superb.
With Coupon and \$5.00 Purchase...
Full Quart 29c
Why Pay More?
SPECIALS

CAMPBELL'S TOMATO — NO. 1 CANS
SOUP 3 / 35c

VITALIS
Hair Tonic, reg. 75c 53c

WHOLE SUN, 6-OZ. CANS
Lemonade, 8 for \$1.00

PILLSBURY OR BALLARD
BISCUITS 8 cans 69c

Certified Special
PRELL
REG. 60c
LIQUID SHAMPOO 39c

CRISP CELLO
RADISHES, pkg. 10c
FRESH GREEN
ONIONS, bunch 10c
FIRM GREEN
CABBAGE, lb. 10c
FRESH GREEN
PEPPERS, each 10c

FUNNY FACE
DRINKS 3 pkgs. 29c

TOAST-EM
Pop-Ups, 10 oz. pkg. 47c

SWEET 10
Sweetner 6 oz. btle. 85c

SALLY'S
Tea Bags 48 ct. pkg. 49c



Famous
Chiquita Brand BANANAS
The Finest
lb. 10c
Favorite With The Whole Family

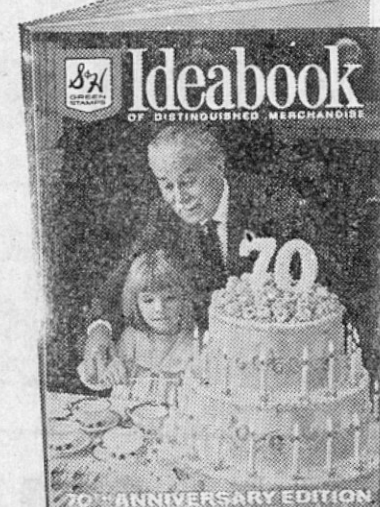

Mayrose Savory Aged Heavy Beef

Chuck Roast 39c lb.
Brown Both Sides, Turn Heat Down to 325°, Add 2 Cups Water, Cover and Simmer 'til Tender.

Mayrose Heavy Beef, Tender
ENGLISH OR SHOULDER
ROAST lb. 69c

Famous Brand Sliced
BACON lb. 59c

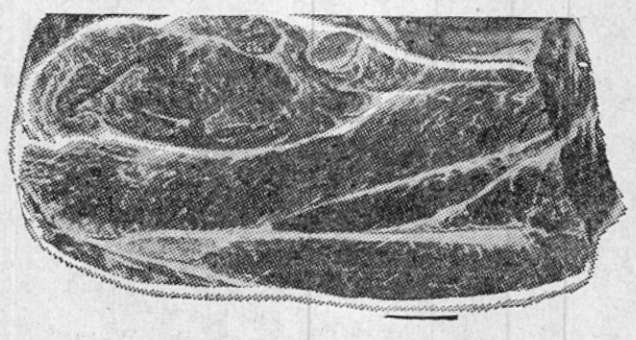

Mayrose Savory Aged
Round Bone
SWISS STEAK lb. 69c
It's Flavor Famous
Brown Both Sides, Simmer in Can Tomatoes or Gravy 'til Deliciously Tender.

BONUS EXTRA COUPON
With Coupon and \$5.00 Purchase exc. Tobacco Products
Sally's Brand Salad Dressing Full Qt. - 29c
— Limit 1 —
Expires May 14

100 EXTRA 1/4 GREEN Stamps
With Coupon and Purchase of Any 2 Pkgs Mrs. Strattons SALADS
— Limit 1 —
Expires May 14

50 EXTRA 1/4 GREEN Stamps
With Coupon and Purchase of 3 Banquet Cream PIES
— Limit 1 —
Expires May 14

25 EXTRA 1/4 GREEN Stamps
With Coupon and Purchase of 1 Stalk CELERY
— Limit 1 —
Expires May 14

BANQUET
DINNERS 9-11-oz. pkg. 39c

SOUTHERN FARMS
CRINKLE CUT
POTATOES 5-lb. bag 79c

WIN free CASH
\$40000
CAROLYN HOLLEY'S CARD NOT PUNCHED
BIG JACKPOT DAY
REGISTER JUST ONCE... GET YOUR CARD PUNCHED EACH WEEK AND YOU CAN WIN WONDERFUL CASH DOLLARS
GET YOUR JACKPOT DAY CARD PUNCHED... FREE THIS WEEK

STYLED TO COMPLIMENT ANY DECOR!

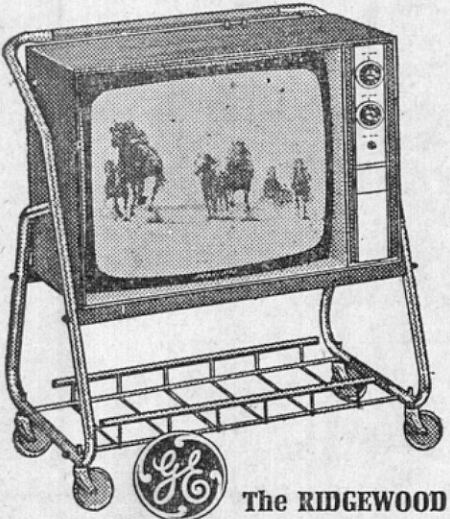

GENERAL ELECTRIC TABLE MODEL TV WITH ATTRACTIVE ROLL-A-ROUND STAND AT NO EXTRA COST!

- All Channel (VHF-UHF) Reception featuring G-E's "SILVER-TOUCH" Tandem Tuning System.
- Big 23" Diagonal Tube - 282 square inch picture.
- Decorator cabinet... Wood Grained Finish printed on heavy gauge metal for easy cleaning and lifelong warranty.

The RIDGEWOOD II
Model M718BWD

BLACK AND WHITE TV AT ITS FINEST!

Lifetime Circuit Board Guarantee

EASY TERMS!



The General Electric Company guarantees the Etched-Circuit board to be free of manufacturing defects for the lifetime of the television receiver. The General Electric Company will, at its option, repair any defects or accept claims for such repairs provided repairs are made by one of the following:

\$199.95
with trade

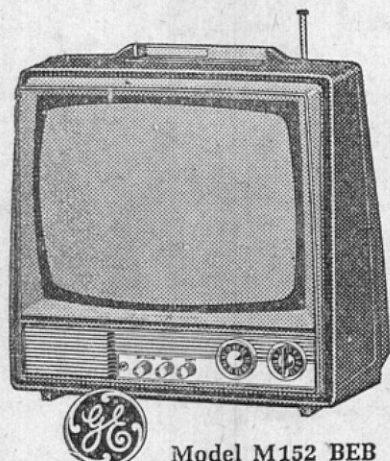

ADVENTURER I PERSONAL PORTABLE TV

- The look and weight of portability... only 15 lbs. light.
- Private earphone for private, personal viewing pleasure.
- All-channel VHF-UHF reception featuring the exclusive "410" permatronic transistor tuner.
- Front controls and front sound... easy to use... easy to see... easy to hear.
- Attractive textured plastic cabinet with handsome molded handle.

Model M152 BEB

\$99.95

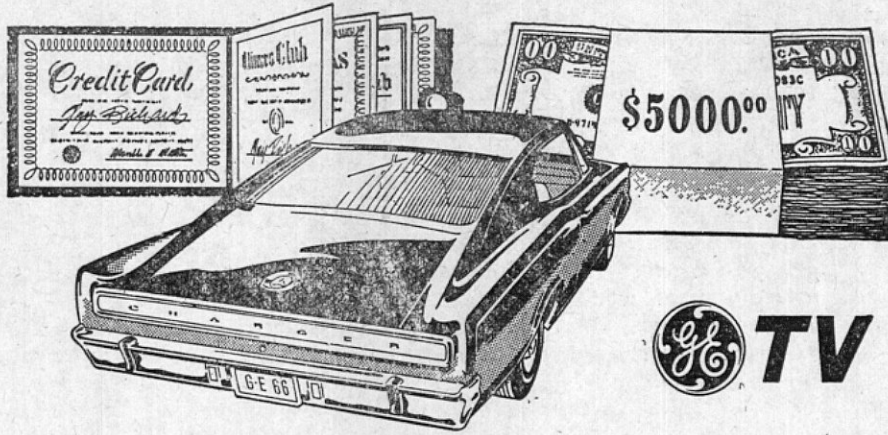

Win a Fling with G-E TV See America Sweepstakes

30-days on the house, complete with credit cards! Have one big fling - from the Atlantic to Pacific - anywhere in the Continental U. S. Transportation, meals, lodging for an entire family. PLUS... a new 1966 Dodge Charger, with radio and air conditioning. PLUS... \$5,000 cash. All for the grand prizewinner!



Thousands of prizes nationwide

G.E. Porta-Color TVs, G.E. big screen portables and personal portables, G.E. FM/AM portable radios. All-American fun and entertainment!

Come in and register.

Nothing to buy. Limit one entry per family. Sweepstakes close May 31st, 1966. We're going to have at least one winner. Could be it's you.

HANDSOME AND FUNCTIONAL!

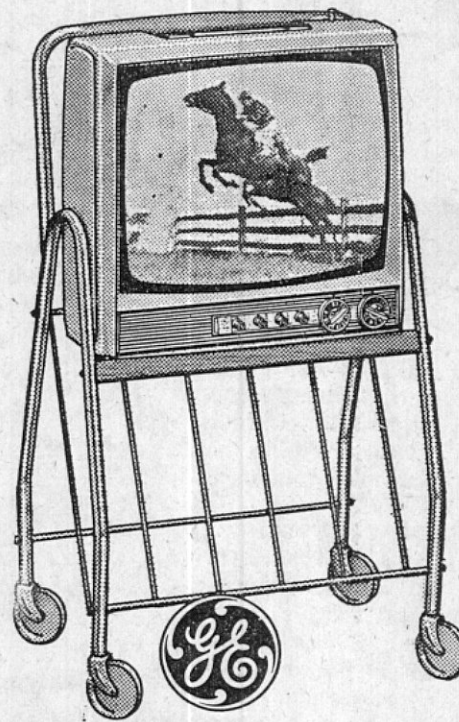

GENERAL ELECTRIC PORTABLE TV

- Big 19" Diag. Tube - 172 sq. in. Picture.
- Attractive cabinets featuring wood grained finishes printed on high-impact polystyrene for easy cleaning and lifelong beauty!
- Front Controls and Front Sound... Easy to Use... Easy to See... Easy to Hear!
- Featuring the new "GEMINI" two-speed TV tuning system by General Electric... both VHF and UHF channel selector controls are designed for precise-but simple operation.

\$139.95
with trade

ADVENTURER III
Model M423CBQ



Handsome and Functional... Stylish and Built to be Portable

- General Electric Personal Portable TV with Private Earphone Jack for truly personal viewing pleasure.
- All Channel (VHF-UHF) Reception featuring G-E's "SILVER-TOUCH" Tandem Tuning System.

EASY CREDIT TERMS!

\$119.95
with trade

ADVENTURER II Model M509BEB

AMAZING LOW PRICE! Thinette BEDROOM AIR CONDITIONER INSTALLS INSTANTLY... QUIET COOLING!

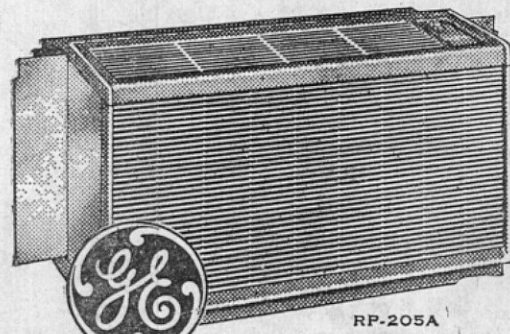

Install it in minutes. Lightweight, with built-in side closure panels, for quick, do-it-yourself installation. Fits most windows. Fits easily in sash windows from 26" to 39 1/2" wide. Just slide out the side panels. Sleep cool tonight. Especially designed for quiet, effective bedroom cooling. Enjoy cool comfort tonight!

4,000 BTU'S OF COOLING POWER

FOR **Only... \$99.95**

GIANT COOLING AT A LOW, LOW PRICE!

With MULTI-ROOM COOLING!

SUPERLINE
AIR
CONDITIONER

Engineered to give quiet, effective multi-room cooling.

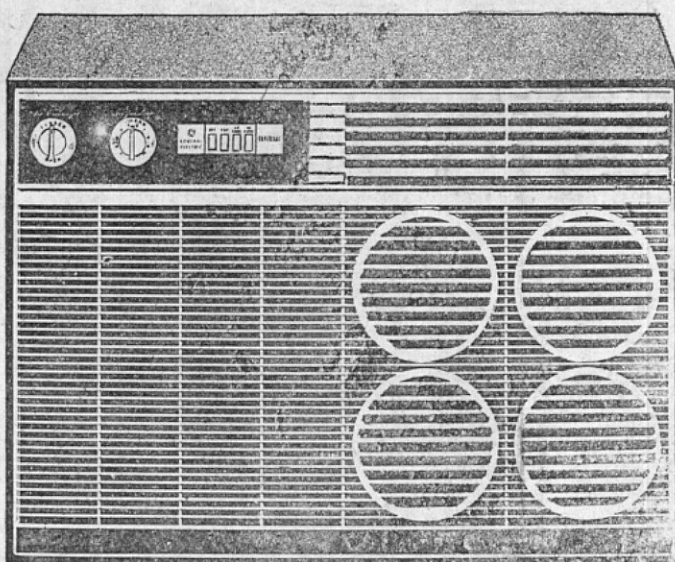

- Automatic thermostat
- Air Exchanger
- Reusable air filter.

Only...
\$248.00

18,000 BTU Capacity

GIANT COOLING... AT A LOW, LOW PRICE With MULTI-ROOM COOLING!

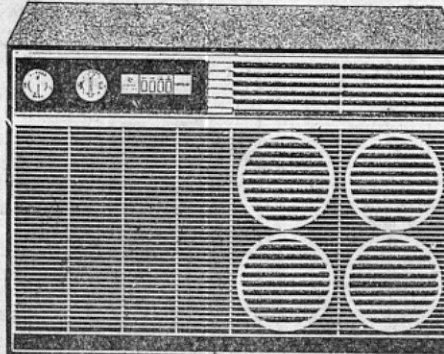

SUPERLINE AIR CONDITIONER

- *Automatic thermostat
- *Air Exchanger
- *Reusable air filter

23,000 BTU Capacity

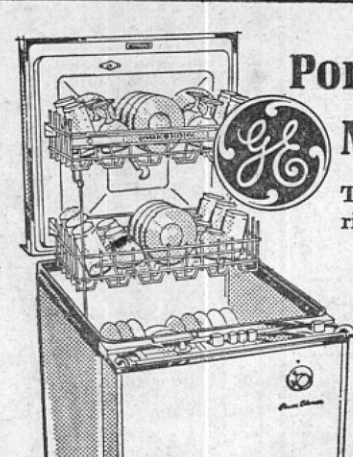

Portable! Powerful! Pushbutton! Mobile Maid® Dishwasher

Thoro-Wash* for spotlessly clean dishes without hand rinsing or scraping! Just tilt off large or hard food scraps!

- Twin Lift-Top Racks for easy loading and unloading.
- 3 Cycles
- Beautiful Textolite® Countertop

\$199.95
Model SP 390B

*Thoro-Wash is General Electric's name for more than one level washing action coupled with Flushaway drain.

LOW COST... SPACE SAVER!

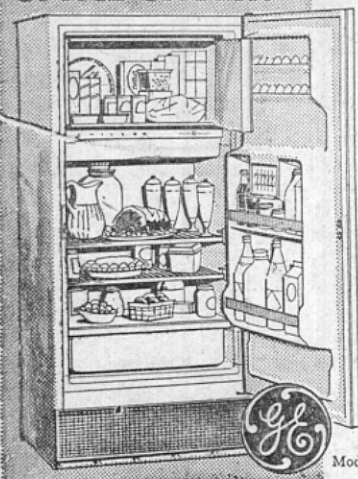

GENERAL ELECTRIC DIAL DEFROST REFRIGERATOR

only 28-inches wide

- Full width Freezer and Chiller Tray • 2 Adjustable Cabinet Shelves • Big 9.67 Cu. Ft. Fresh Food Section • Two Egg Shelves, Butter Compartment • Full-width Porcelain Enamel Vegetable Bin 9/10 Bushel capacity.

\$179.95
with trade

Model TA-12SA



\$149.95
with trade
DARK COPPER

J-299

GENERAL ELECTRIC HIGH QUALITY BIG 30" RANGE

- All porcelain enamel work surfaces • Giant 23-inch oven • Removable oven door • Push-button controls • "No-Drip" cooktop • Hi-Speed Calrod units

giant freezer! fastest ice freezing!



Up to twice as fast
as leading comparable
models tested!

Exclusive Jet Freeze Ice Compartment freezes ice fastest because sub-zero air is blown over ice trays first. Giant zero-degree freezer Holds up to 147 lbs. frozen foods. No Defrosting Ever in refrigerator or freezer. Freezer door shelves for 1/2 gallon ice cream cartons, 11 juice cans. Slide-out shelf. Twin porcelain enamel vegetable bins hold 3/4 bushel. Protective door stops. No coils on back. New Avocado, Shaded Copper-tone, and White.

Model TBF-16SB

Big all new 15.6 cu. ft.

'no frost 16' Refrigerator-Freezer

EASY
TERMS

FREEZER CONVENIENCE AT A...

BUDGET PRICE!

HOLDS UP TO
420 LBS.

12.0 Cu. Ft. Net
Volume

- Holds Up to 420 lbs.
- Frozen Foods! •
- Sliding Basket! •
- Adjustable Temperature Control! •
- Opens Easily, Closes Securely! •

Only
\$189.95

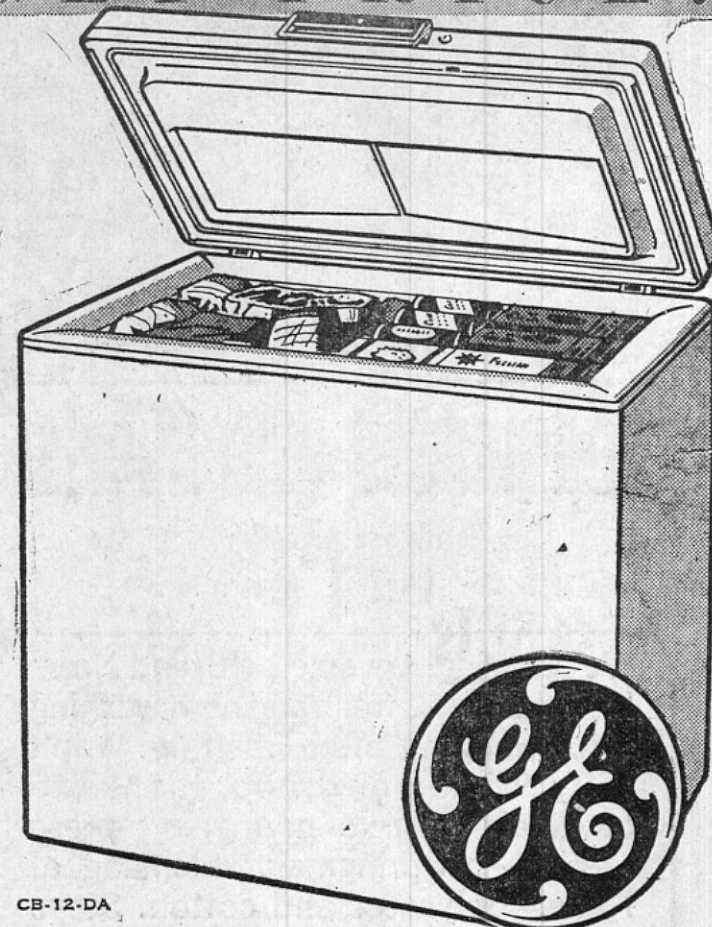

CB-12-DA

JOHN H. PRICE APPLIANCE COMPANY

32 YEARS OF PROVEN CUSTOMER SATISFACTION

Masonic Building — Phone 728-5729

Price's Jewelers — Phone 728-5620